

Number under Name of Bank is the Transit Number given to each bank in U. S. exclusively by The Rand-McNally Bankers' Directory, under the authority of The American Bankers Ass'n.

NEW MEXICO—Continued

Non-Bank Towns with Nearest Banking Point (Indexed Access.), Lawyers, Laws (indexed) in back of this volume. For Interest Rates, Holidays, etc., see Laws.

TOWN AND COUNTY. County Seats. Fig. is Fed. Res. Dist. D Denver, E El Paso	Mem. A. B. A. New State Mem. State B. Ass'n. (Estab.) Fed. Res. Depts: T-Trust B-Bond d-Safe Deposit © Savings ▲ FDIC	PRESIDENT.	VICE-PRESIDENT.	CASHIER.	ASS'T CASHIER.	LIABILITIES. (In Thousands of Dollars)					RESOURCES.					PRINCIPAL CORRESPONDENTS.	
						Capital	Surplus	Und. Prof. and Reserves	Deposits	Other Liabilities	Totals	Cash, Ex. & Due from Bks	U.S. Gov. Securities	Other Securities	Loans & Discounts		Other Resources
Santa Fe 11,176 10D Santa Fe F13	FIRST NATIONAL BANK Jun'36Stmt 95-17 ▲ dBT*70	P. A. F. WALTER E. R. WRIGHT. <i>Ch. of Bd. A.V.P. and Tr. Off.</i>	HENRY DENDAHL GEORGE M. BLOOM. <i>Ch. of Bd. A.V.P. and Tr. Off.</i>	CHAS. J. ECKERT	WOLCOTT L. RUSSELL SAM J. PATE	\$ 150	\$ 150	\$ 46	\$ 5,785	-----	\$ 6,131	\$ 1,737	\$ 2,490	\$ 761	\$ 1,069	\$ 74	1st N., N.Y., Chl., Den., and Kan. C.
Santa Rosa 1127 11E Guadalupe H19	First National Bank ▲ dBT*01 Jun'36Stmt 95-89	H. B. Jones	J. J. Moise	Harold H. Aull	Antonia M. Sanchez	25 Pf. 25	11	-----	336	\$ 5	402	133	-----	142	123	4	Inter-State N., Kan. C.; 1st N., Tucumcari.
Silver City 3519 11E Grant M3	American National Bank Jun'36Stmt 95-34 ▲ dBT*06	Frank Light	Lela A. Manville	W. S. Haston	Paul S. Ashby J. A. Wilson	50	50	11	1,282	-----	1,393	656	301	64	314	58	Chase N., N. Y.; State N., El Paso; Citiz. N. Tr. & Sav., Los A. Tr. N., Raton, Albuquerque, and Den.; Inter-State N., Kan. C.
Springer 957 10D Colfax D19	Citizens State Bk. ▲ dBT*16 Jun'36Stmt 95-123	R. E. Adams	Geo. W. Warder	H. L. Boyd	J. F. Barker	10 Pf. 15	5	1	409	-----	440	125	9	167	136	3	1st N., Raton, Albuquerque, and Den.; Inter-State N., Kan. C.
Taos 500 10D Taos D15	First State Bank ▲ dBT*22 Jun'36Stmt 95-145	Bertha Gusdorf	J. B. Read	D. G. Seerest	Manuelita Gonzales	10 Pf. 15	5	7	339	-----	376	104	91	38	115	28	N. City, N. Y.; Den. N., Den.; 1st N., Santa Fe and Albuquerque.
Tucumcari 4143 11E Quay G22	THE FIRST NATIONAL BANK IN TUCUMCARI Jun'36Stmt 95-38 ▲ dBT*34	H. B. Jones	W. A. Foyil	Earl George	Benj. Munoz G. Wilbur Jones C. L. Justice	50 Pf. 50	21	2	1,293	-----	1,416	555	55	391	387	28	Cent. Han. Bk. & Tr., N. Y.; Com. Tr., Kan. C.; State N., El Paso.
Tularosa 1406 11E Otero M1	Otero County State Bank 95-105 ▲ \$33	-----	-----	Gerald D. Champion, Mgr.	-----	-----	-----	-----	-----	-----	-----	-----	-----	-----	-----	-----	-----
Vaughn 968 11E Guadalupe H17	Citizens State Bank Jun'36Stmt 95-136 ▲ dBT*17	B. F. Straughan, <i>Ch. of Bd. and Pres.</i>	John W. Wood	A. E. Huntsinger	J. V. Hunt	25	10	2	474	-----	511	201	42	65	196	7	Inter-State N., Kan. C. Mo.; 1st N., Tucumcari.
Wagon Mound 852 10D Mora E18	Farmers & Stockmens Bank Jun'36Stmt 95-137 ▲ dBT*17	-----	Sim Calley	M. W. Trumble	Mrs. E. C. Gonzales	13 Pf. 12	5	1	141	-----	172	45	7	38	63	19	1st N., Albuquerque United States N., Den.; Las Vegas Sav., Las Vegas.

In No. 2 F. R. Dist. B. is Buffalo Br.

NEW YORK

TOWN AND COUNTY. County Seats. Fig. is Fed. Res. Dist. D Denver, E El Paso	Mem. A. B. A. New State Mem. State B. Ass'n. (Estab.) Fed. Res. Depts: T-Trust B-Bond d-Safe Deposit © Savings ▲ FDIC	PRESIDENT.	VICE-PRESIDENT.	CASHIER.	ASS'T CASHIER.	LIABILITIES. (In Thousands of Dollars)					RESOURCES.					PRINCIPAL CORRESPONDENTS.	
						Capital	Surplus	Und. Prof. and Reserves	Deposits	Other Liabilities	Totals	Cash, Ex. & Due from Bks	U.S. Gov. Securities	Other Securities	Loans & Discounts		Other Resources
Adams 1613 Jefferson I15	Citizens and Farmers Trust Co. ▲ dBT*19 Jun'36Stmt 50-586	D. F. Griggs, <i>Pres. and Tr. Off.</i>	C. J. Severance J. L. Sage	R. W. Ripley, <i>Sec. and Tr.</i>	K. S. Williams, <i>A. Sec.</i>	\$ 150 Deb. 75	\$ 50	\$ 50	\$ 2,360	\$ 1	\$ 2,686	\$ 313	\$ 178	\$ 845	\$ 1,220	\$ 130	Marine Mid. Tr., N. Y.; Northern N. Y. Tr., Watertown.
Addison 1538 Steuben Q10	First Nat'l Bank ▲ dBT*99 Jun'36Stmt 50-641	R. S. Brown	A. T. Smith	R. S. Brown	M. L. Harrison	85	30	11	771	-----	897	138	133	226	370	30	Chase N., N. Y.; Market St. N., Phil.
Afton 812 Chenango Q17	First Nat'l Bank ▲ dBT*20 Jun'36Stmt 50-642	Burt B. Hyde	B. S. Keator	C. W. Guy	C. F. Vail	25 (55 Pf. A) (20 Pf. B)	17	10	772	-----	899	109	66	227	477	20	Mfrs. Tr. Co., N. Y.
Akron 2188 Erie M6	Bank of Akron ▲ dBT*1900 Jun'36Stmt 50-577	E. P. Forrestel	-----	A. P. Anderson, <i>V. P. and Cash.</i>	A. H. Burg	50 (125 Cap. Deb.)	50	38	1,161	-----	1,424	266	-----	539	506	113	Chase N., N. Y.; Lib., Buffalo; Syracuse Tr., Syracuse.

ALBANY

(In Federal Reserve District No. 2)

(Albany, N 23) County Seat, Pop. 127,412

TOWN AND COUNTY. County Seats. Fig. is Fed. Res. Dist. D Denver, E El Paso	Mem. A. B. A. New State Mem. State B. Ass'n. (Estab.) Fed. Res. Depts: T-Trust B-Bond d-Safe Deposit © Savings ▲ FDIC	PRESIDENT.	VICE-PRESIDENT.	CASHIER.	ASS'T CASHIER.	LIABILITIES. (In Thousands of Dollars)					RESOURCES.					PRINCIPAL CORRESPONDENTS.	
						Capital	Surplus	Und. Prof. and Reserves	Deposits	Other Liabilities	Totals	Cash, Ex. & Due from Bks	U.S. Gov. Securities	Other Securities	Loans & Discounts		Other Resources
Albany Exchange Sav. Bank Jul'36Stmt 29-6	▲ dBT*56	M. T. Nachtmann	E. J. Staley J. H. Mead	M. C. Morrison, Tr.	Carl M. Cronk, <i>A. Tr.</i>	-----	\$ 1,240	\$ 179	\$ 6,431	-----	\$ 7,850	\$ 330	\$ 1,317	\$ 1,188	\$ 4,349	\$ 666	Empire Tr. Co. and Savings Banks Tr. Co., N. Y.; 1st Tr. Co., Alb.
ALBANY SAVINGS BANK Jul'36Stmt 29-3	dBT*1820	Fred'k Townsend, T. I. Van Antwerp, <i>1st V. P.</i>	Gerritt Y. Lansing, <i>Exec.</i> F. J. Hetrick, <i>Mtge. Off.</i>	H. D. Rodgers, Tr. F. R. Schimpf, <i>Compt.</i>	W. V. R. Erving, Sec. F. R. Terwilliger, <i>A. Tr.</i>	-----	10,234	-----	68,021	\$ 65	78,320	3,470	14,678	19,309	33,462	7,401	Gty. Tr. Co., N. Y.; N. Y. State N., Alb.
+Germano P. Baccelli Jun'36Stmt 29-52	▲ dBT*98	(G. P. Baccelli)	-----	John Cutturini	Alfred Cutturini	\$ 100	1 (With Surp)	16	-----	117	73	-----	43	-----	1	Bk. of Naples, Italy.	

(Albany continued on next page)

ESTABLISHED
1877

THE CHASE NATIONAL BANK

OF THE CITY
OF NEW YORK

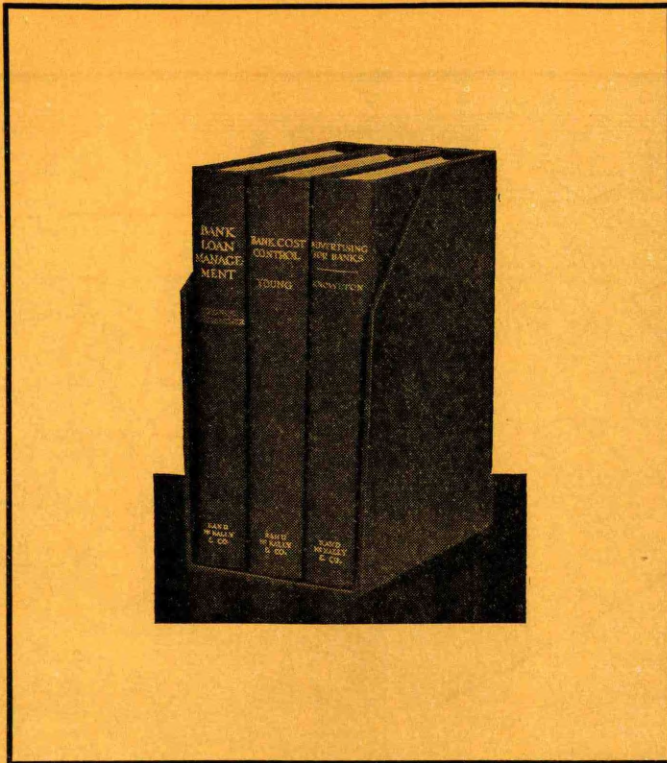

● Presented in an attractive, compact desk stand

● Bound in beautiful blue Interlaken Silk

● Completely indexed, comprehensively written

TEN DOLLARS NOW BUYS THIS COMPLETE BANKING REFERENCE LIBRARY! . . .

Making Profits

Bank Loan Management, by H. N. Stronck and J. Eigelberner, 268 pages. This volume covers the entire financial administration of a bank. It shows how to handle every type of loan from the three-fold standpoint of yield, liquidity and safety—how to judge the credit risk—how to utilize outside credit information—how to handle the investment account and the ten commandments of successful loan administration. It is a handy guide for all profit-making activities.

Preserving Economies

Bank Cost Control, by Benjamin E. Young, 299 pages. This volume shows how to coordinate the auditing and accounting functions in a bank to establish a control that will eliminate waste and risks. By means of this audit and control system you can determine and allocate your various operating costs and figure a finished cost per transaction. It is a handy guide for the control of all inside operations.

Building Business

Advertising For Banks, by Don Knowlton, 533 pages. The author of this book shows how a bank of any size can

decide upon an advertising budget—how it can make that budget cover the necessary forms of publicity—how the one in charge of publicity can write and produce the various forms of advertisements—how he can build effective interior and window displays—how to build new business and maintain favorable customer and community relations. It is a handy guide for all publicity and deposit building activities.

READ THEM FREE!

Send for these volumes today and read them through at our expense. Then, if you decide you want to keep them on your desk for daily reference, you may do so by simply sending us your check for \$10. Otherwise, you may return them and you will owe us nothing for the privilege of reading them. We will pay the return charges.

RAND McNALLY & COMPANY
536 S. Clark St., Chicago, Ill.

New York
INDEX
TO
COUNTIES.

- Albany P 23
- Allegany P 7
- Bronx H 6
- Broome Q 16
- Cattaraugus P 5
- Cayuga M 13
- Chautauqua P 3
- Chemung Q 12
- Chenango O 16
- Clinton D 23
- Columbia A6, Q 24
- Cortland O 15
- Delaware A2, Q 19
- Dutchess C6, R 23
- Erie O 5
- Essex G 23
- Franklin E 21
- Fulton L 21
- Genesee M 7
- Greene A 4, P 22
- Hamilton I 20
- Herkimer J 19
- Jefferson H 15
- Kings I 5
- Lewis I 17
- Livingston N 8
- Madison N 16
- Montroe L 9
- Montgomery N 21
- Nassau H 7
- New York H 5
- Niagara L 5
- Oneida L 17
- Ontario N 10
- Orange E 3
- Orleans L 7
- Oswego K 15
- Otsego O 19
- Putnam M 6
- Queens E 6
- Rensselaer N 24
- Richmond I 5
- Rockland F 5
- Saratoga L 23
- Schenectady N 22
- Schoharie O 21
- Seneca P 12
- Shenley N 12
- Stauben Q 10
- St. Lawrence F 17
- Suffolk H 9
- Sullivan C2, R 20
- Tioga Q 14
- Tompkins P 13
- Ulster C 4, R 21
- Warren J 22
- Washington K 24
- Wayne L 11
- Westchester F 7
- Wyoming N 6
- Yates O 11



Dedicated to Service!

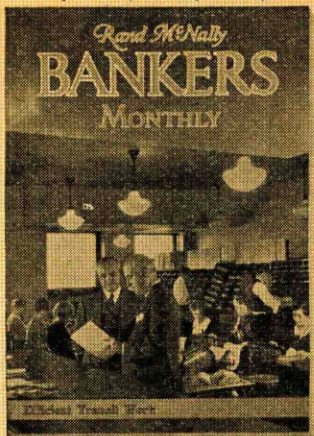

For over 50 years Rand McNally Bankers Monthly has been dedicated to the service of American banks pointing the way to new methods of economy and profit the only magazine that offers complete, audited coverage of the banking field every month in the year.

READER INTEREST

The unexcelled reader interest in Bankers Monthly results from its continuous publication of types of articles which can be translated into terms of greater bank profits.

SERVICES TO BANKERS

THE BANKERS SECRETARY—Each month a list of bank requirements is published. Bankers are invited to request buying information on any article of supplies or equipment that a bank needs. We will gladly supply it free of charge.

WEEKLY MARKET SURVEY—Every advertiser in Bankers Monthly receives weekly a mimeographed record of all banking changes that occurred during the previous week.

DIRECT MAIL SERVICE—Rand McNally maintains an addressograph system for direct mail service to banks. The list is corrected weekly and may be segregated into groups of metropolitan city banks, banks above or below a million dollars in resources, or banks in any given state or group of states.

RAND McNALLY BANKERS MONTHLY

536 S. Clark Street

Chicago, Illinois

Number under Name of Bank is the Transit Number given to each bank in U. S. exclusively by The Rand-McNally Bankers' Directory, under the authority of The American Bankers Ass'n.

ALBANY—Cont'd—Reserve City
(Federal Reserve District No. 2)

(Albany, N 23) County Seat, Pop. 127,412

	PRESIDENT.	VICE-PRESIDENT.	CASHIER.	ASS'T CASHIER.	LIABILITIES. (In Thousands of Dollars)					RESOURCES.					Albany Clearing House Assn. Mem. shown by * Affiliated Bks. by + PRINCIPAL CORRESPONDENTS.		
					Capital	Surplus	Und.Prof. and or Reserves	Deposits	Other Liabilities	Totals	Cash, Ex. & Due from Bks	U.S. Gov. Securities	Other Securities	Loans & Discounts		Other Resources	
City and County Savings Bank Jul'36Stmt 29-4 ©\$150	F. H. Williams Wm. L. Visscher, Ch. of Bd.	M. B. Griswold L. F. Hartmann	F. M. Lamb, Tr. D. B. Reagan, G. A. Wickert, Asst. Treasurers	L. A. Maguire, Sec. J. A. Ehrhardt, Compt.	-----	\$ 4,154	\$ 222	\$44,555	-----	\$48,931	\$ 2,489	\$ 5,513	\$ 6,813	\$28,812	\$ 5,304	Chase N. and Sav. Bk. & Tr., N. Y.; N. Com'l Bk. & Tr. Co., Alb.	
*First Trust Co. Ad@T:1826 Jun'36Stmt 20-8	A. P. Adams	Addison Keim, Exec. H. A. Arnold Jas. H. Wallace, V. P. and Tr. Off.	H. A. Arnold, Tr. P. Fitzsimons, A. T. H. J. Warner, A. Tr. J. A. Becker, Jr., Asst. to Pres.	Addison Keim, Sec. F. G. Mader, A. Sec.	-----	\$ 500	100	482	26,430	\$ 24	30,036	8,764	4,679	3,765	10,974	1,854	Irv. Tr. and Bankers Tr., N. Y.
Home Savings Bank ©\$71 Jun'36Stmt 20-10	T. R. Ward	J. E. Poole N. S. Bennett F. T. Jeram, Exec. V. P.	H. E. Archer, Tr. G. W. McEwan, Sec.	J. E. Vroman, A. Tr. J. L. Lochner, A. Tr.	-----	-----	-----	-----	-----	-----	-----	-----	-----	-----	-----	Irv. Tr. Co., N. Y.; N. Com'l Bk. & Tr. Co., Alb.	
*Mechanics & Farmers Bank Jun'36Stmt 20-2 dT:1811	Robt. Olcott	Donald McCredie	Clarence W. Stevens	Ira F. Jagger D. W. Olcott	-----	250	1,000	293	3,500	-----	5,043	961	758	1,378	1,770	176	Cent. Han. Bk. & Tr. Co. and 1st N., N. Y.
Mechanics & Farmers Sav. Bk. Jun'36Stmt 20-5 ©\$155	Robert Olcott	C. W. Stevens	D. W. Olcott, Sec. and Tr.	O. G. Davenport, A. Tr.	-----	-----	1,042	125	6,677	-----	7,844	355	1,331	2,642	2,739	777	Cent. Han. Bk. & Tr. Co., N. Y.
Morris Plan Industrial Bank Jun'36Stmt 20-55 ©\$15	C. L. A. Whitney	G. W. Stedman L. H. Tucker, Exec.	Maude M. Easterly, Sec. and Tr.	-----	-----	150	150	104	481 (Cert.)	-----	885	20	-----	69	794	2	-----
*National Commercial Bank & Trust Co. Ad@T:1825 Jun'36Stmt 20-7	W. L. Gillespie	T. I. Van Antwerp Mac Naughton Miller H. J. Kneip H. W. Reynders, A. V. P. A. I. Schimpf, A. V. P.	J. R. Roos Chas. M. McGarvey, Tr. Off. Herbert A. Jones, A. Tr. Off.	L. K. Fox James R. Lodewick Stephen C. Main F. W. McCabe A. B. Davison	-----	1,500	4,000	2,185	57,175	81	64,941	19,790	20,339	9,700	13,884	1,228	Chase N. and Guaranty Tr. Co., N. Y.; Cont. Ill. N. Bk. & Tr. Co., Chi.; N. Shawmut, Bos.
National Savings Bank of the City of Albany Ad@T:1828 Jul'36Stmt 20-9	F. B. Stevens	S. T. Jones T. A. Horton	R. B. Beswick Ralph Bult, Tr.	R. J. Eustace A. E. Stuart, Aud. C. W. Paul, A. Aud.	-----	-----	3,371	314	31,638	-----	35,323	2,130	7,695	414	20,487	4,597	Guaranty Tr. Co. and Sav. Bk. Tr. Co., N. Y.; N. Com. Bk. & Tr. Co., Alb.
*NEW YORK STATE NATIONAL BANK Jun'36Stmt 20-1 Ad@T:1803	FREDERICK McDONALD	M. C. SMOUSE REUBEN CLARK H. BULLOCK, V. P. and Tr. Off.	GEORGE I. DAVIS H. S. PRUYN, Asst. V. P. G. W. HOYT, Compt. P. C. VANDER MEL, A. Tr. Off.	E. W. CORRIE W. R. BLEECKER H. C. JOSLIN E. D. HAMILTON R. D. SIDFORD	-----	2,000	2,000	891	62,859	172	68,921	17,149	22,882	14,162	14,000	728	Chase N. and Bk. of Manhattan Co., N. Y.; 1st N., Chi. and Bos.
Albany Clearing House (Members indicated by a * Associate members by a +)	A. P. Adams	W. L. Gillespie	H. J. Kneip, Sec. and Tr.	MacNaughton Miller, Mgr.	(See pages 61-62)	61-62	63	for Number of Deposits by	-----	-----	Nation al, Stat e and etc.)	-----	-----	Private Banks,	Total	-----	

State Bank of Albany - admitted to membership - 2-7-37

Albany—Selected List of Investment Dealers, Brokers, Finance Companies, Acceptance Corporations, etc.

MEMBERS OF FIRM BRANCH MANAGERS EXCHANGE MEMBERSHIPS	OTHER OFFICES CORRESPONDENTS AND BANK DEPOSITORIES	MEMBERS OF FIRM BRANCH MANAGERS EXCHANGE MEMBERSHIPS	OTHER OFFICES CORRESPONDENTS AND BANK DEPOSITORIES
J. S. BACHE & COMPANY (Hotel Ten Eyck)	FRED C. SCHIER, Mgr. { Members Principal Stock Exchanges	J. S. Bache & Co., New York.	Brown Harriman & Co. Incorporated (Ten Eyck Bldg.)
			THOS. FITZGERALD, Manager New York Office: 63 Wall Street Engaged in the general investment business as underwriters of capital issues and as dealers in U. S. Government, State, county and municipal bonds, and in railroad, public utility, industrial and other investment securities.

Number under Name of Bank is the Transit Number given to each bank in U. S. exclusively by The Rand-McNally Bankers' Directory, under the authority of The American Bankers Ass'n.

NEW YORK—Continued

Non-Bank Towns with Nearest Banking Point (Indexed Acces.), Lawyers, Laws (Indexed) in back of this volume. For Interest Rates, Holidays, etc., see Laws.

TOWN AND COUNTY. County Seats. In No. 2 F. R. D. B is Buffalo Br.	Mem. A. B. A. New State Priv. Mem. State B. Ass'n. Estab. Fed. Res. Depts. Trust B-Bond d-Safe Deposit Savings FDIC	PRESIDENT.	VICE-PRESIDENT.	CASHIER.	ASS'T CASHIER.	LIABILITIES. (In Thousands of Dollars)						RESOURCES.					PRINCIPAL CORRESPONDENTS.
						Capital	Surplus	Und. Prof. and or Reserves	Deposits	Other Liabilities	Totals	Cash & Due from Bks	U.S. Gov. Securities	Other Securities	Loans & Discounts	Other Resources	
Albion 4878 Orleans L7	ORLEANS COUNTY TR. CO. Jun'36Stmt 50-440 ▲d@T'35'59	THOMAS E. HEARD, <i>Fres. and Tr. Off.</i>	J. W. CRAMER R. E. BRODIE	FRED HOLT, Tr. E. K. HART, A. Tr.	M. H. PHILLIPS, Sec. W. J. CURTIS, A. Sec.	\$ 100 (40)	\$ 70 Cap.	\$ 18 Notes	\$ 2,129		\$ 2,357	\$ 205	\$ 402	\$ 1,088	\$ 515	\$ 147	Marine Mid. Tr. Co., N. Y.; Mar. Tr. Co., Buff.
Alden 846 Erie M6 Alexandria Bay Jefferson F16 1952 Alfred 639 Allegany Q8 Allegany 1411 Cattaraugus Q6 Albany N22	Alden State Bank ▲d@'35'16 Jun'36Stmt 50-961 Northern New York Trust Co. ▲d@T'35'85 50-1171 University Bank ▲d@T'35'85 Jun'36Stmt 50-644 First National Bk. ▲d@T'35'03 Jun'36Stmt 50-645 First National Bank ▲d@T'35'10 Jun'36Stmt 50-646 <i>(Associate member Albany Clearing House)</i> First National Bk. ▲d@T'35'64 Jun'36Stmt 50-647 Bank of Amityville 50-540 ▲d@T'35'91 Jun'36Stmt	B. L. Bensley A. E. Frantz, Ch.	H. W. Shearing	W. A. Swyers L. N. Springsteen, Mgr. C. R. Fenner	W. B. Taylor Isabel C. Fenner J. R. McAuliffe R. N. Forbes Earl Fangburn Howard Wright	50 Deb. 50 (Alex andria to wn, N. Y.) 25	19	65	1,074	\$ 3	1,261	255	115	209	636	46	Chase N., N. Y.; Mnfrs. & Tra. Tr. Co., Buff. Marine Midland Tr. Co., N. Y. Chase N., N. Y.; Liberty Bk., Buff. Irv. Tr., N. Y.; Mar. Tr. Co., Buff. N. Y. State N., Alb.
Amenia 725 Dutchess O6 Amityville 4437 Suffolk I8	First National Bk. & Trust Co. 50-541 ▲d@T'35'07 Amsterdam City Nat'l Bank Jun'36Stmt 50-137 ▲d@T'35'89 Amsterdam Savings Bk. 50-136 Jul'36Stmt Farmers National Bank Jun'36Stmt 50-134 ▲d@T'35'39 First National Bk. ▲d@T'35'60 Jun'36Stmt 50-135 Montgomery County Tr. Co. 50-138 ▲d@T'35'12 Jun'36Stmt	Geo. G. Stephenson	E. J. Chaffee	F. P. Hoose	O. B. Hicks	100	76	16	769		961	185	175	264	321	16	Gty. Tr. Co., N. Y.
Amsterdam 34,817 Montg. M22	First National Bk. & Trust Co. 50-541 ▲d@T'35'07 Amsterdam City Nat'l Bank Jun'36Stmt 50-137 ▲d@T'35'89 Amsterdam Savings Bk. 50-136 Jul'36Stmt Farmers National Bank Jun'36Stmt 50-134 ▲d@T'35'39 First National Bk. ▲d@T'35'60 Jun'36Stmt 50-135 Montgomery County Tr. Co. 50-138 ▲d@T'35'12 Jun'36Stmt	S. P. Hildreth	C. O. Ireland	E. J. Heartt, V. P. and Cash.	R. E. Baylis	100	25	38	1,382		1,545	420	479	182	392	72	Chase N. and Irv. Tr. Co., N. Y.
Andes 395 Delaware A2 Andover 1241 Allegany Q8	National Bank of Andes Jun'36Stmt 50-648 ▲d@T'35'19 Andover National Bank Jun'36Stmt 50-619 ▲d@T'35'34	O. A. Luce	Henry Ploch Louis Auperin J. F. Louden Lauren Kellogg	W. J. Koepchen	Wm. A. Schmidt	37 Pf. 190	15	20	1,878	2	2,142	276	414	658	521	273	Gty. Tr. Co., N. Y.
Angela 338 Allegany P7	Bank of Angelica ▲d@T'35'89 Jun'36Stmt 50-649	A. R. Conover John Sanford, Ch. Chas. E. French	T. A. Turner N. B. Smith Gardiner Kline	M. E. Jones, Sec. and Tr. F. R. Goller, Cash. and Tr. Off. G. B. Wilkinson	R. A. Hallenbeck, A. Tr. J. F. Callahan D. S. De Groff	200	350	171	1,161		1,882	280	301	558	719	24	1st N., N. Y.; Mar. Tr. Co., Buff. Bkrs. Tr. and Gty. Tr. Co., N. Y.
Angola 1543 Erie O4 Antwerp 868 Jefferson #16	Evans National Bk. ▲d@T'35'20 Jun'36Stmt 50-1012 Bank of Antwerp ▲d@T'35'14 Jun'36Stmt 50-651	J. E. Voorhees W. Wilson, Jr., Ch. A. V. Morris	Francis Morris	De Baun Van Aken, Tr.	Ellen M. Crowe, Sec. F. A. Hoppy, Tr. Off.	300 Pf. 100 200 Pf. 100	75	131	4,262	22	4,890	487	703	1,776	1,764	160	1st N., N. Y.; N. Y. State N., Alb. Gty. Tr., N. Y.; N. Com'l Bk. & Tr., Alb. Bk. of Manhattan Co., N. Y.
Arcade 1643 Wyoming O6	Citizens Bank ▲d@T'35'82 Jun'36Stmt 50-652	S. K. Warnick J. W. Ferguson, Ch.	T. S. Dutcher T. W. Swan	De Baun Van Aken, Tr.	Ellen M. Crowe, Sec. F. A. Hoppy, Tr. Off.	200	400	125	4,988	7	5,720	1,185	1,292	1,079	2,021	143	Bk. of Manhattan Co., N. Y.
Ardsley 1135 Westchester G6	First National Bank ▲d@T'35'26 Jun'36Stmt 50-1125	E. J. Turnbull	C. L. Dickson	D. L. Bruce	M. M. Wright	40		4	262		306	35	28	70	167	6	Chase N., N. Y.
Argyle 245 Washington K24	National Bank of Argyle Jun'36Stmt 50-1169 ▲d@T'35'31	A. D. Fuller J. E. Cannon, Ch.	F. S. Clark E. D. Baker	A. D. Fuller	J. C. Lever R. O. Sayder	100	26	23	600		749	68	10	216	443	12	Chase N., N. Y.
Arkport 575 Steuben P9	Arkport State Bank Jun'36Stmt 50-956 ▲d@T'35'16	D. D. Dickson	T. S. Gilles	W. F. Lilly	Marie Paulsen	25 Deb. 8	12	10	345		400	51		193	130	26	Chase N., N. Y.; Lib and Mar. Tr. Co., Buff.
Arlington 1500 (Poughkeepsie P.O.) Dutchess D5	Vassar Bank ▲d@T'35'24 Jun'36Stmt 50-1089	W. G. Schack	A. F. Shultz R. U. Blackney	Geo. L. Peck F. E. Harper, Sec.	M. M. Laloz	30 Pf. 50 25 (50 Cap. Notes)			587		667	132	124	95	281	35	Mar. Mid. Tr., N. Y.; Northern N. Y. Tr. and Jefferson Co. N., Watertown.
Astoria Queens F6 Athens 1618 Green P23 Atlanta 500 Steuben O10	<i>(See New York City, Borough of Queens)</i> Athens Nat'l Bk. ▲d@T'35'16 Jun'36Stmt 50-959 Atlanta National Bank Jun'36Stmt 50-1045 ▲d@T'35'21	D. C. Bentley J. H. Francis, Ch.	A. J. O'Dell	A. F. Sherman	G. W. Strong	50 (118 Cap. Notes)	13	122	1,682		1,985	181	1	796	940	67	1st N., N. Y.; Mnfrs. & Tra. Tr., Buff.
Astoria Queens F6 Athens 1618 Green P23 Atlanta 500 Steuben O10	<i>(See New York City, Borough of Queens)</i> Athens Nat'l Bk. ▲d@T'35'16 Jun'36Stmt 50-959 Atlanta National Bank Jun'36Stmt 50-1045 ▲d@T'35'21	C. K. Owen	D. B. Graham	Lillian J. Johnson		40	8	7	451		506	54	203	151	82	16	Cent. Han. Bk. & Tr., N. Y.; N. Y. State N., Alb.
Astoria Queens F6 Athens 1618 Green P23 Atlanta 500 Steuben O10	<i>(See New York City, Borough of Queens)</i> Athens Nat'l Bk. ▲d@T'35'16 Jun'36Stmt 50-959 Atlanta National Bank Jun'36Stmt 50-1045 ▲d@T'35'21	John D. Taylor	L. J. Taylor Frank Hurlbut	M. D. Gates L. J. Taylor, Sec.	Inze S. Gates	25 40 Pf. 50 25 (Incl. Und. Prof.) 50 Deb. 60	28	2	407	2	504	151		152	185	16	Irv. Tr., N. Y.; Marine Tr., Buff.; Syracuse Tr., Syracuse.
Astoria Queens F6 Athens 1618 Green P23 Atlanta 500 Steuben O10	<i>(See New York City, Borough of Queens)</i> Athens Nat'l Bk. ▲d@T'35'16 Jun'36Stmt 50-959 Atlanta National Bank Jun'36Stmt 50-1045 ▲d@T'35'21	H. N. MacCracken	W. B. Hill Margaret E. Mack	H. V. Dederer	James Mitchell	50 25	13	24	647		794	103	117	332	231	11	Irv. Tr. and Bk. of N. Y. & Tr., N. Y.; Poughkeepsie Tr., Poughkeepsie.
Astoria Queens F6 Athens 1618 Green P23 Atlanta 500 Steuben O10	<i>(See New York City, Borough of Queens)</i> Athens Nat'l Bk. ▲d@T'35'16 Jun'36Stmt 50-959 Atlanta National Bank Jun'36Stmt 50-1045 ▲d@T'35'21	M. A. Lenahan	J. B. Mayone	R. P. Holmes		50 Pf. 50		23	447		570	125	96	180	147	22	Marine Midland Tr. Co., N. Y.
Astoria Queens F6 Athens 1618 Green P23 Atlanta 500 Steuben O10	<i>(See New York City, Borough of Queens)</i> Athens Nat'l Bk. ▲d@T'35'16 Jun'36Stmt 50-959 Atlanta National Bank Jun'36Stmt 50-1045 ▲d@T'35'21	W. E. Ghent	H. W. Wolfanger	A. C. Biddle	J. E. Brownell	25	5	3	177		210	34	25	78	55	18	Mnfrs. Tr. Co., N. Y.

ESTABLISHED 1877 THE CHASE NATIONAL BANK OF THE CITY OF NEW YORK

Digitized for https://fraser.stlouisfed.org Federal Reserve Bank of St. Louis

Number under Name of Bank is the Transit Number given to each bank in U. S. exclusively by The Rand-McNally Bankers' Directory, under the authority of The American Bankers Ass'n.

NEW YORK—Continued

Non-Bank Towns with Nearest Banking Point (Indexed Access), Lawyers, Laws (Indexed) in back of this volume. For Interest Rates, Holidays, etc., see Laws.

Table with columns: TOWN AND COUNTY, BANK, PRESIDENT, VICE-PRESIDENT, CASHIER, ASS'T CASHIER, LIABILITIES (Capital, Surplus, Und. Prof. and Reserves, Deposits, Other Liabilities, Totals), RESOURCES (Cash, U.S. Gov. Securities, Other Securities, Loans & Discounts, Other Resources), and PRINCIPAL CORRESPONDENTS. Includes entries for Attica, Auburn, Avoca, Avon, Babylon, Bainbridge, Baldwin, Baldwinsville, and Ballston Spa.

ESTABLISHED 1877

THE CHASE NATIONAL BANK

OF THE CITY OF NEW YORK

Number under Name of Bank is the Transit Number given to each bank in U. S. exclusively by The Rand-McNally Bankers' Directory, under the authority of The American Bankers Ass'n.

NEW YORK—Continued

Non-Bank Towns with Nearest Banking Point (Indexed Access.), Lawyers, Laws (Indexed) in back of this volume. For Interest Rates, Holidays, etc., see Laws.

TOWN AND COUNTY. County Seats. In No. 2 F. R. D. B is Buffalo Br.	MEMBER MAR	PRESIDENT.	VICE-PRESIDENT.	CASHIER.	Ass'T CASHIER.	LIABILITIES. (In Thousands of Dollars)					RESOURCES.					PRINCIPAL CORRESPONDENTS.	
						Capital	Surplus	Und.Prof. and or Reserves	Deposits	Other Liabilities	Totals	Cash, Ex. & Due from Bks	U.S. Gov. Securities	Other Securities	Loans & Discounts		Other Resources
Barker 410 Niagara K6	Somerset National Bank Jun'36Stmt 50-912 Ad@T:12	John O'Malley	R. A. Smith	J. L. Dickinson	A. Carlyle Smith	\$ 25	\$ 40	\$ 1	\$ 305		\$ 371	\$ 39	\$ 17	\$ 64	\$ 234	\$ 17	Chase N., N. Y.
Batavia 17,375 Genesee M7	BANK OF BATAVIA OFFICE OF MARINE TRUST CO. OF BUFFALO 50-308 Ad@T:76 First National Bk. Ad@T:64 Jun'36Stmt 50-307 Genesee Tr. Co. Ad@T:1829 Jun'36Stmt 50-306	E. P. Atwater A. D. Sanders, Ch.	George W. Peck, Exec.	J. S. Nugent	E. C. Moynihan, A. C. and Tr. Off.	100	200	88	2,995		3,383	370	260	1,697	895	161	Chase N., N. Y.; Cont. Ill. N. Bk. & Tr., Chi.; Mellon N., Pitt. Chase N. and Mnfrs. Tr., N. Y.; Mnfrs. & Tra. Tr., Buff.; Cent. Tr. Co., Roch. N. City and Irv. Tr. Co., N. Y.
Bath 4015 Steuben P10	BATH NATIONAL BANK Jun'36Stmt 50-922 Ad@T:12 FARMERS & MECHANICS TRUST CO. 50-488 Ad@T:79 First Nat'l Bank & Trust Co. Jun'36Stmt 50-903 Ad@T:11	R. O. Turnbull James McCall, Ch.	F. R. Webster, V. P. and Tr. Off.	T. E. Sliney, Tr. and A. Sec. W. J. Smith, A. Tr. O. S. Brewster	John Stenson G. T. Hopkins D. R. Lee, Sec.	140	60	48	1,749		1,997	429	57	682	754	75	Chase N. and Irv. Tr., N. Y.; Phil. N., Phil.
Bay Shore 6374 Suffolk H8	South Side Bank Ad@T:187 Jun'36Stmt 50-660	W. H. Robbins	George S. King	W. H. Robbins	J. C. Cochrane	100	50	14	1,548	18	1,805	324	624	225	244	388	Chase N., N. Y.
Bay Side Queens 11,933 Beacon Dutchess D5	Beacon Savings Bank Jul'36Stmt 50-373 Ad@T:66 Fishkill National Bank Jun'36Stmt 50-485 Ad@T:63 Matteawan National Bank Jun'36Stmt 50-374 Ad@T:93	Chester H. Bond	S. V. Phillips H. D. Jackson	Harry K. Tompkins, Tr. S. A. Robinson, A. Tr.	W. E. Conklin, Sec. W. G. Russell, A. Tr.		732	46	4,800	7	5,585	195	325	952	3,268	845	Sav. Bk. Tr. and Bkrs. Tr., N. Y.; Matteawan N. and Fishkill N., Beacon. Chase N., N. Y.
Belfast 890 Allegany P7	Bank of Belfast Ad@T:82 Jun'36Stmt 50-631 First National Bank Ad@T:09 Jun'36Stmt 50-632 First National Bk. Ad@T:28 Jun'36Stmt 50-1152	W. B. Manley P. B. Loftis, Ch.	P. B. Loftis	E. C. Brandes	R. C. Howden	30	15	33	489		597	73	30	455	25	14	Chase N., N. Y.; Mnfrs. & Tra. Tr., Buff.
Bellerose 1202 Nassau I7	First National Bank Ad@T:09 Jun'36Stmt 50-632 First National Bk. Ad@T:28 Jun'36Stmt 50-1152	W. W. Dort	C. J. Miner	R. C. Howden	R. C. Howden	25	25	1	238		289	28	38	146	65	12	Chase N., N. Y.
Bellmore 4301 Nassau I7	FIRST NATIONAL BANK Jun'36Stmt 50-982 Ad@T:17 Bellport National Bank Jun'36Stmt 50-1074 Ad@T:23 State Bank of Belmont Jun'36Stmt 50-661 Ad@T:88	H. J. Schuler	Stanley M. Cox W. H. Van Tuyl	F. T. Lottman	J. B. Schmitz	50	50	22	1,230	3	1,355	408	337	248	286	76	Bk. of N. Y. & Tr. Co. and Irv. Tr. Co., N. Y.; Chase N., N. Y.; Market St. N., Phil.
Bellport 633 Suffolk H9	Bellport National Bank Jun'36Stmt 50-1074 Ad@T:23 State Bank of Belmont Jun'36Stmt 50-661 Ad@T:88	W. B. MacIntosh	Wm. Neuss Chas. Herrmann	D. C. Demarest	O. F. Keenan, Jr.	25	5	8	249		287	105	68	58	56	16	Chase N., N. Y.; Mnfrs. & Tra. Tr., Buff.; Un. N. and Ist N., Pitt. Mnfrs. N., Troy.
Belmont 1085 Allegany Q8	State Bank of Belmont Jun'36Stmt 50-661 Ad@T:88	Elmore A. Willets	Wm. H. MacKenzie	H. R. Sortore	O. F. Keenan, Jr.	50	85	19	455		609	186		111	296	16	Chase N., N. Y.; Mnfrs. & Tra. Tr., Buff.; Un. N. and Ist N., Pitt. Mnfrs. N., Troy.
Berlin 1200 Rensselaer N25	Taconic Valley Bank Jun'36Stmt 50-663 Ad@T:07	A. C. Maxon	C. S. Gutermuth F. D. Nichols	F. B. Wells	F. H. Taylor	50	50	45	864	4	1,013	115	99	411	374	14	N. City and Bk. of Manhattan Co., N. Y.; City N., Binghamton. Bkrs. Tr. Co., N. City and Bk. of the Manhattan Co., N. Y.; 1st N., Phil.
Binghamton Broome Q16 76,662	Binghamton Savings Bank Jun'36Stmt 50-101 Ad@T:67 CITY NATIONAL BANK Jun'36Stmt 50-98 Ad@T:52 *FIRST NATIONAL BANK Jun'36Stmt 50-100 Ad@T:63	Earle W. Stone O. W. Genmet, Ch. of Bd. G. H. Hale	J. H. Nelson, Exec. C. I. Maguire Chas. P. Deyo R. D. Dewey	R. C. Legge, Tr. W. F. Treyz, A. Tr. R. D. Dewey	F. M. Dewey, Sec. S. W. Morse, A. C. and Tr. Off. P. D. Moulton		2,742	225	18,642	12	21,621	1,168	3,770	4,540	10,921	1,222	N. City and Bk. of Manhattan Co., N. Y.; City N., Binghamton. Bkrs. Tr. Co., N. City and Bk. of the Manhattan Co., N. Y.; 1st N., Phil.
Binghamton Broome Q16 76,662	*FIRST NATIONAL BANK Jun'36Stmt 50-100 Ad@T:63	C. B. LORD	R. M. GAFFNEY	R. M. GAFFNEY J. A. RUMSEY J. E. SIVER J. B. CURRAN F. S. STAPLETON, A. Tr. Off.	J. D. BRUNNER, JR. J. E. SIVER J. B. CURRAN	600	215	363	10,644	54	12,076	1,824	2,162	3,856	4,114	120	Cent. Han. Bk. & Tr. Co. and Chase N., N. Y.; Corn Ex. N. Bk. & Tr. Co., Phil.
						600	215	363	10,644	54	12,076	1,824	2,162	3,856	4,114	120	Cent. Han. Bk. & Tr. Co. and Chase N., N. Y.; Corn Ex. N. Bk. & Tr. Co., Phil.
						600	215	363	10,644	54	12,076	1,824	2,162	3,856	4,114	120	Cent. Han. Bk. & Tr. Co. and Chase N., N. Y.; Corn Ex. N. Bk. & Tr. Co., Phil.
						600	215	363	10,644	54	12,076	1,824	2,162	3,856	4,114	120	Cent. Han. Bk. & Tr. Co. and Chase N., N. Y.; Corn Ex. N. Bk. & Tr. Co., Phil.
						600	215	363	10,644	54	12,076	1,824	2,162	3,856	4,114	120	Cent. Han. Bk. & Tr. Co. and Chase N., N. Y.; Corn Ex. N. Bk. & Tr. Co., Phil.
						600	215	363	10,644	54	12,076	1,824	2,162	3,856	4,114	120	Cent. Han. Bk. & Tr. Co. and Chase N., N. Y.; Corn Ex. N. Bk. & Tr. Co., Phil.
						600	215	363	10,644	54	12,076	1,824	2,162	3,856	4,114	120	Cent. Han. Bk. & Tr. Co. and Chase N., N. Y.; Corn Ex. N. Bk. & Tr. Co., Phil.
						600	215	363	10,644	54	12,076	1,824	2,162	3,856	4,114	120	Cent. Han. Bk. & Tr. Co. and Chase N., N. Y.; Corn Ex. N. Bk. & Tr. Co., Phil.
						600	215	363	10,644	54	12,076	1,824	2,162	3,856	4,114	120	Cent. Han. Bk. & Tr. Co. and Chase N., N. Y.; Corn Ex. N. Bk. & Tr. Co., Phil.
						600	215	363	10,644	54	12,076	1,824	2,162	3,856	4,114	120	Cent. Han. Bk. & Tr. Co. and Chase N., N. Y.; Corn Ex. N. Bk. & Tr. Co., Phil.
						600	215	363	10,644	54	12,076	1,824	2,162	3,856	4,114	120	Cent. Han. Bk. & Tr. Co. and Chase N., N. Y.; Corn Ex. N. Bk. & Tr. Co., Phil.
						600	215	363	10,644	54	12,076	1,824	2,162	3,856	4,114	120	Cent. Han. Bk. & Tr. Co. and Chase N., N. Y.; Corn Ex. N. Bk. & Tr. Co., Phil.
						600	215	363	10,644	54	12,076	1,824	2,162	3,856	4,114	120	Cent. Han. Bk. & Tr. Co. and Chase N., N. Y.; Corn Ex. N. Bk. & Tr. Co., Phil.
						600	215	363	10,644	54	12,076	1,824	2,162	3,856	4,114	120	Cent. Han. Bk. & Tr. Co. and Chase N., N. Y.; Corn Ex. N. Bk. & Tr. Co., Phil.
						600	215	363	10,644	54	12,076	1,824	2,162	3,856	4,114	120	Cent. Han. Bk. & Tr. Co. and Chase N., N. Y.; Corn Ex. N. Bk. & Tr. Co., Phil.
						600	215	363	10,644	54	12,076	1,824	2,162	3,856	4,114	120	Cent. Han. Bk. & Tr. Co. and Chase N., N. Y.; Corn Ex. N. Bk. & Tr. Co., Phil.
						600	215	363	10,644	54	12,076	1,824	2,162	3,856	4,114	120	Cent. Han. Bk. & Tr. Co. and Chase N., N. Y.; Corn Ex. N. Bk. & Tr. Co., Phil.
						600	215	363	10,644	54	12,076	1,824	2,162	3,856	4,114	120	Cent. Han. Bk. & Tr. Co. and Chase N., N. Y.; Corn Ex. N. Bk. & Tr. Co., Phil.
						600	215	363	10,644	54	12,076	1,824	2,162	3,856	4,114	120	Cent. Han. Bk. & Tr. Co. and Chase N., N. Y.; Corn Ex. N. Bk. & Tr. Co., Phil.
						600	215	363	10,644	54	12,076	1,824	2,162	3,856	4,114	120	Cent. Han. Bk. & Tr. Co. and Chase N., N. Y.; Corn Ex. N. Bk. & Tr. Co., Phil.
						600	215	363	10,644	54	12,076	1,824	2,162	3,856	4,114	120	Cent. Han. Bk. & Tr. Co. and Chase N., N. Y.; Corn Ex. N. Bk. & Tr. Co., Phil.
						600	215	363	10,644	54	12,076	1,824	2,162	3,856	4,114	120	Cent. Han. Bk. & Tr. Co. and Chase N., N. Y.; Corn Ex. N. Bk. & Tr. Co., Phil.
						600	215	363	10,644	54	12,076	1,824	2,162	3,856	4,114	120	Cent. Han. Bk. & Tr. Co. and Chase N., N. Y.; Corn Ex. N. Bk. & Tr. Co., Phil.
						600	215	363	10,644	54	12,076	1,824	2,162	3,856	4,114	120	Cent. Han. Bk. & Tr. Co. and Chase N., N. Y.; Corn Ex. N. Bk. & Tr. Co., Phil.
						600	215	363	10,644	54	12,076	1,824	2,162	3,856	4,114	120	Cent. Han. Bk. & Tr. Co. and Chase N., N. Y.; Corn Ex. N. Bk. & Tr. Co., Phil.
						600	215	363	10,644	54	12,076	1,824	2,162	3,856	4,114	120	Cent. Han. Bk. & Tr. Co. and Chase N., N. Y.; Corn Ex. N. Bk. & Tr. Co., Phil.
						600	215	363	10,644	54	12,076	1,824	2,162	3,856	4,114	120	Cent. Han. Bk. & Tr. Co. and Chase N., N. Y.; Corn Ex. N. Bk. & Tr. Co., Phil.
						600	215	363	10,644	54	12,076	1,824	2,162	3,856	4,114	120	Cent. Han. Bk. & Tr. Co. and Chase N., N. Y.; Corn Ex. N. Bk. & Tr. Co., Phil.
						600	215	363	10,644	54	12,076	1,824	2,162	3,856	4,114	120	Cent. Han. Bk. & Tr. Co. and Chase N., N. Y.; Corn Ex. N. Bk. & Tr. Co., Phil.
						600	215	363	10,644	54	12,076	1,824	2,162	3,856	4,114	120	Cent. Han. Bk. & Tr. Co. and Chase N., N. Y.; Corn Ex. N. Bk. & Tr. Co., Phil.
						600	215	363	10,644	54	12,076	1,824	2,162	3,856	4,114	120	Cent. Han. Bk. & Tr. Co. and Chase N., N. Y.; Corn Ex. N. Bk. & Tr. Co., Phil.
						600	215	363	10,644	54	12,076	1,824	2,162	3,856	4,114	120	Cent. Han. Bk. & Tr. Co. and Chase N., N. Y.; Corn Ex. N. Bk. & Tr. Co., Phil.
						600	215	363	10,644	54	12,076	1,824	2,162	3,856	4,114	120	Cent. Han. Bk. & Tr. Co. and Chase N., N. Y.; Corn Ex. N. Bk. & Tr. Co., Phil.
						600	215	363	10,644	54	12,076	1,824	2,162	3,856	4,114	120	Cent. Han. Bk. & Tr. Co. and Chase N., N. Y.; Corn Ex. N. Bk. & Tr. Co., Phil.
						600	215	363	10,644	54	12,076	1,824	2,162	3,856	4,114	120	Cent. Han. Bk. & Tr. Co. and Chase N., N. Y.; Corn Ex. N. Bk. & Tr. Co., Phil.
						600	215	363	10,644	54	12,076	1,824	2,162	3,856	4,114	120	Cent. Han. Bk. & Tr. Co. and Chase N., N. Y.; Corn Ex. N. Bk. & Tr. Co., Phil.
						600	215	363	10,644	54	12,076	1,824	2,162	3,856	4,114	120	Cent. Han. Bk. & Tr. Co. and Chase N., N. Y.; Corn Ex. N. Bk. & Tr. Co., Phil.
						600	215	363	10,644	54	12,076	1,824	2,162	3,856	4,114	120	Cent. Han. Bk. & Tr. Co. and Chase N., N. Y.; Corn Ex. N. Bk. & Tr. Co., Phil.
						600	215	363	10,644	54	12,076	1,824	2,162	3,856	4,114	120	Cent. Han. Bk. & Tr. Co. and Chase N., N. Y.; Corn Ex. N. Bk. & Tr. Co., Phil.
						600	215	363	10,644	54	12,076	1,824	2,162	3,856	4,114	120	Cent. Han. Bk. & Tr. Co. and Chase N., N. Y.; Corn Ex. N. Bk. & Tr. Co., Phil.
						600	215	363	10,644	54	12,076	1,824	2,162	3,856	4,114	120	Cent. Han. Bk. & Tr. Co. and Chase N., N. Y.; Corn Ex. N. Bk. & Tr. Co., Phil.
						600	215	363	10,644	54	12,076	1,824	2,162	3,856	4,114	120	Cent. Han. Bk. & Tr. Co. and Chase N., N. Y.; Corn Ex. N. Bk. & Tr. Co., Phil.
						600	215	363	10,644	54	12,076	1,824	2,162	3,856	4,114	120	Cent. Han. Bk. & Tr. Co. and Chase N., N. Y.; Corn Ex. N. Bk. & Tr. Co., Phil.
						600	215	363	10,644	54	12,076	1,824	2,162	3,856	4,114	120	Cent. Han. Bk. & Tr. Co. and Chase N., N. Y.; Corn Ex. N. Bk. & Tr. Co., Phil.
						600	215	363	10,644	54	12,076	1,824	2,162	3,856	4,114	120	Cent. Han. Bk. & Tr. Co. and Chase N., N. Y.; Corn Ex. N. Bk. & Tr. Co., Phil.
						600	215	363	10,644	54	12,076	1,824	2,162	3,856	4,114	120	Cent. Han. Bk. & Tr. Co. and Chase N., N. Y.; Corn Ex. N. Bk. & Tr. Co., Phil.
						600	215	363	10,644	54	12,076	1,824	2,162	3,856	4,114	120	Cent. Han. Bk. & Tr. Co. and Chase N., N. Y.; Corn Ex.

Number under Name of Bank is the Transit Number given to each bank in U. S. exclusively by The Rand-McNally Bankers' Directory, under the authority of The American Bankers Ass'n.

NEW YORK—Continued

Non-Bank Towns with Nearest Banking Point (Indexed Access), Lawyers, Laws (indexed) in back of this volume. For Interest Rates, Holidays, etc., see Laws.

TOWN AND COUNTY. County Seats. In No. 2 F. R. D. is Buffalo Br.	Mem. A. B. A. New State Priv. Mem. State B. Ass'n. Estab. Fed. Res. Depts. Trust B-Bond Safe Deposit Savings FDIC	PRESIDENT.	VICE-PRESIDENT.	CASHIER.	ASS'T CASHIER.	LIABILITIES. (In Thousands of Dollars)					RESOURCES.					PRINCIPAL CORRESPONDENTS.	
						Capital	Surplus	Und. Prof. and or Reserves	Deposits	Other Liabilities	Totals	Cash, R. & Due from Bks	U.S. Gov. Securities	Other Securities	Loans & Dis-counts		Other Re-sources
Binghamton 76,662 (Continued)	MARINE MIDLAND TRUST COMPANY OF BINGHAMTON 50-103 Ad @ T-13-09 Jun'36Stmt	T. A. WILSON	J. C. CLARK T. J. KEENAN	M. H. GEORGIA, Tr. G. K. ATWATER. E. E. HARDY, A. Tr. A. Sec. and A. Tr. Off. C. T. KONKLIN, Aud. C. F. HEMENWAY, A. Tr. Off.	F. E. PAGE, Sec. and Tr. Off. A. Tr. R. B. GUY, A. Tr. A. Sec. and A. Tr. Off.	\$ 500	\$ 350	\$ 217	\$ 7,429	\$ 23	\$ 8,759	\$ 1,478	\$ 1,051	\$ 1,443	\$ 4,117	\$ 670	Marine Midland Trust Co., New York. New York Trust Co., New York. Marine Trust Co., Buffalo.
		"MEMBER MARINE MIDLAND GROUP OF BANKS."															
"	The Morris Plan Industrial Bank... 50-1085... Ad @ T-13-21 Jun'36Stmt	N. S. Douglas	H. F. Stevenson	F. G. Belisle, Sec. and Tr.		62	20	20	218	154	474	14	51		407	2	City N., Binghamton.
"	Binghamton Clearing House. (Members indicated by a *)			T. A. Wilson, Mgr.	J. D. Brunner, Jr., Sec.	(See pa- ges 61-62-63 f or Num- ber of States, etc.)					Nation- al, Stat e and Private Banks, Total						J. S. Bache & Co., N. Y.
"	J. S. BACHE & CO. (Security Mutual Life Bldg.)	Members Princip	al Stock Exchang	es.	James J. Malane, Mgr.												
Blasdell 2015 Erie N5	Bank of Blasdell... Ad @ T-13-20 Jun'36Stmt 50-1018	J. F. Jewart	J. J. Corcoran H. J. Ludescher	F. O. Kuehnel		30	6	12	377	1	426	69	17	155	161	24	Mnfrs. & Tra. Tr. Co., Buff.
Bliss 400 Wyoming O6	Bliss National Bank Jun'36Stmt 50-864 Ad @ T-13-15	F. S. Closser	H. L. Peet	J. H. Newman	M. T. Dutton	25	10	6	223		264	37	25	100	85	17	Mnfrs. Tr. Co., N. Y.
Bolivar 1725 Allegany R7	First National Bank Jun'36Stmt 50-1154 Ad @ T-13-28	G. H. Stohr, Ch. of Bd. and Pres.	John H. Reynolds. T. R. Crowley	C. E. Wing		50 Pf. 50	25	13	516	1	655	84	75	182	291	23	Chase N., N. Y.
"	State Bank of Bolivar Jun'36Stmt 50-665 Ad @ T-13-82	W. J. Hogan	J. C. Bradley Asa Root	Frank Dougherty	L. B. Dunn P. H. Dougherty	60 (200 Deb.)	53 (Incl. Und. Prof.)	26	1,505	9	1,853	402		545	840	66	Chase N., N. Y.; Liberty, Buff.
Bolton Landing Warren J23 775	Bolton National Bank Jun'36Stmt 50-1137 Ad @ T-13-27	E. O. Ormsby	Walter O. Rehm	Harry W. Liddle		44 (Cap. Acct.)			288		332	62	67	79	96	28	Cent. Han. Bk. & Tr. Co., N. Y.
Boonville 2090 Oneida J17	First National Bank Jun'36Stmt 50-574 Ad @ T-13-66	T. G. Best	C. T. Kingsbury C. N. Jenks	C. T. Kingsbury	Jackson Capron	200	20	18	1,602		1,840	169	588	509	525	49	Chase N., N. Y.; Syra- cuse Tr., Syracuse; N. Y. State N., Alb.
"	National Exchange Bank Jun'36Stmt 50-575 Ad @ T-13-06	J. H. Hayes	S. J. Sanford	G. S. Traffarn	D. K. Merrill	171	60	25	1,498		1,754	209	377	692	444	32	Chase N., N. Y.; Syra- cuse Tr., Syracuse.
Brewster 1664 Putnam E6	First National Bank... Ad @ T-13-74 Jun'36Stmt 50-596	H. H. Wells	J. D. Mead	E. D. Stannard	D. E. Stannard	100	31	25	769		925	209	14	510	159	33	Chase N., N. Y.
"	Putnam County Sav. Bank Jun'36Stmt 50-595 Ad @ T-13-71	A. F. Lobdell	A. P. Budd David P. Vail	Margaret R. Mackey, Sec. and Tr.			501	27	2,519		3,047	173	563	447	1,469	395	Bk. of N. Y. & Tr. Co. and Irv. Tr. Co., N. Y.
Bridgehampton Suffolk G12 1500	Bridgehampton Nat. Bank Jun'36Stmt 50-666 Ad @ T-13-10	E. J. Hildreth	Eugene Sayre	Merton Tyndall, Cash. and Tr. Off.	Carroll F. Rogers Hugh W. A. Jones	100	40	11	901		1,052	140	193	269	391	59	Chase N., N. Y.
Broadalbin 1341 Fulton L22	Broadalbin Bank... Ad @ T-13-19 Jun'36Stmt 50-1001	C. C. Finch	J. M. Paris A. C. Benedict	B. C. Getman	W. Finch	25 Deb. 40	10	16	466	6	563	73	25	111	321	33	Gty. Tr. Co., N. Y.; Ful- ton Co. N. Bk. & Tr. Co., Gloversville.
Brockport 3511 Monroe L3	Brockport National Bank Jun'36Stmt 50-496 Ad @ T-13-34	Gifford Morgan	H. W. Bramley	K. J. Smith	E. H. Benedict	50 Pf. 50	20	17	939		1,076	206	241	291	312	26	Chase N., N. Y.
Brocton 1301 Chautauqua P2	Bank of Brocton... Ad @ T-13-31 Aug'36Stmt 50-667	F. W. Crandall	E. A. Rouse	C. R. Lathrop		25 Pf. 25		1	415		466	103	106	11	222	24	Bkrs. Tr. Co., N. Y.
Bronxville 6337 Westchester G6	BRONXVILLE TRUST CO. 50-1091 Ad @ T-13-24 Jun'36Stmt	C. S. Andrews, Jr.	R. G. Wills W. A. Bostwick, V. P. and Tr. Off.	R. G. Wills, Sec. and Tr.	Florence Geoghegan, A. Sec.	200 Deb. 170	130	37	3,807	14	4,358	494	950	1,134	1,505	275	Gty. Tr. Co., N. City, Mnfrs. Tr. Co., and Chem. Bk. & Tr., N. Y.
"	GRAMATAN NATIONAL BK. & TRUST CO. Ad @ T-13-06 Jun'36Stmt 50-668	Jackson Chambers		Geo. J. Schelz, Jr.	E. M. Mortlock, A. C. and Tr. Off. A. R. Baumann, Jr. C. F. Martin	200	155	30	3,572	4	3,961	572	1,014	460	1,555	360	Chase N., N. City, Bk. of the Manhattan Co., Bkrs. Tr. Co., Gty. Tr. Co., and Irv. Tr. Co., N. Y.
Brooklyn Kings C20	(See New York City, Borough of Brooklyn)																

ESTABLISHED
1877

THE CHASE NATIONAL BANK

OF THE CITY
OF NEW YORK

Number under Name of BANK is the Transit Number given to each bank in U. S. exclusively by The Rand-McNally Bankers' Directory, under the authority of The American Bankers Ass'n.

BUFFALO—Reserve City
(Branch of Federal Reserve Bank, District No. 2)

(Erie County, N 4) County Seat. Pop. 573,076

•Mem. A. B. A. •New State Priv. Estab.
•Mem. State B. Ass'n. •Fed. Res. Depts. T-Trust B-Bond
d-Safe Deposit •Savings •FDIC

Adam, Meldrum & Anderson
State Bk. 10-59 ▲@*15'06
Jun'36Stmt (400 Main)
Buffalo Industrial Bank
Jun'36Stmt 10-74 ▲@*15'16
(525 Washington)

+ Buffalo Savings Bank
Jul'36Stmt 10-51 d@*15'46
(545 Main)

+ Erie County Savings Bank
Jun'36Stmt 10-53 @*15'54
(16 Niagara St.)

*Federal Reserve Bank of New York
Dist. 2 10-26
(270-276 Main St.)

***LIBERTY BANK OF BUFFALO**

◆ 10-12 ▲adB@T*15'82
Main Office
Liberty Bank Building
Main, Court and Pearl Sts.
Jun'36Stmt

Lincoln-East Side National Bk.
Jun'36Stmt 10-78 ▲d@*15'34
(Broadway at Strauss)

***MANUFACTURERS AND TRADERS TRUST COMPANY**

(284 Main St.)
◆10-4 ▲adB@T*15'56
Jun'36Stmt

***MARINE TRUST CO. OF BUFFALO**

NIAGARA NATIONAL BANK

Jun'36Stmt 10-79 ▲d@*15'30
(460 Niagara)
+ Western Savings Bank. 15'51
Jul'36Stmt 10-52
(Main and Court)

Buffalo Clearing House
(428 M & T Bldg.)
(Members indicated by a *
(Buffalo continued on following page)

PRESIDENT.	VICE-PRESIDENT.	CASHIER.	ASS'T CASHIER.
Robert B. Adam	W. D. Smith	E. A. Rick	H. L. Kirchgessner Edward Fairbairn, Sec.
Victor Holden	John M. La Porte, V. P. and Sec.	Fred J. Siegel, V. P. and Tr. Ralph W. Stoddard, A. Tr.	Herbert McConville, A. Tr. G. A. Greenan, A. Sec.
C. L. Gurney	S. P. White E. L. Koons C. P. Massing, A. Tr. W. F. Maischoss, A. Tr. Wm. S. Rogers, Mgr. Bond Dept.	F. J. Miller, Tr. A. D. Wander, A. Tr. H. C. Flierl, A. Tr. E. F. Nye, A. Tr.	M. S. Short, Sec. T. J. Jankowski, A. Sec. C. G. Betts, A. Sec. J. H. Miller, A. Sec. C. N. Weig, A. Sec.
Dean R. Nott	D. P. Rumsey C. F. Günther T. H. Trimmer, A. V. P.	H. W. Wheeler, Sec. Wm. H. Tornow, E. W. Miller, E. F. Smith, A. Secretaries	H. N. Jackson, Tr. L. J. Doney, A. Tr. Maurice Austin, A. Tr. H. Z. Brunner, A. Tr. N. Y.)

OLIVER CABANA, JR., Ch. of Bd.	ROBERT W. H. CAMPBELL HAROLD E. CHOATE GEORGE J. KLOEPFER MORRIS G. PERLSTEIN CHARLES C. THEOBALD ELMER L. THEOBALD BERT H. WHITE	ALBERT J. WINKLER Asst. Vice-Pres THOMAS J. GOODWIN FREDERICK A. HERON GEORGE C. LEHMANN KATHERINE A. McNERNEY ALBERT F. PFEIFFER FLOYD J. PFLEGER	WALTER A. BEBENEK FRANK A. ELLIOTT HOWARD SULLIVAN Trust Officer WILLIAM C. UHRHAN Asst. Trust Officers JOHN C. MACFARLANE Auditor L. ROBERT ARTHUR
-----------------------------------	---	---	---

James M. Carter	Arthur T. Danahy, J. M. Dziminski F. L. Schlager	H. H. F. Klaiber	G. F. Schaefer, Aud.
-----------------	--	------------------	----------------------

L. G. HARRIMAN, Pres.	A. J. ALLARD THOMAS CANTWELL J. E. CHAMBERS H. F. DROLLINGER C. G. FEIL B. L. GALE, JR. J. N. GARVER, Jr. E. W. MILLER GEO. D. THOMSON WM. G. WILCOX	A. E. J. KRAUSS, Tr. S. G. EASTERBROOK, Tr. Off. N. H. DROSENDahl, Tr. Off.	G. B. MACPHAIL, Sec. J. M. COTTER, Mgr. For. Dept.
--------------------------	---	---	--

(See following page)

HOWARD BISSELL	V. J. CAMPAGNA	M. H. WHITMER	A. F. CASHMOR L. E. CULLEN, Acting A. Cash.
Your collections will receive careful attention and prompt returns at reasonable rates. TRY US.			
Chas. Diebold, Jr.	H. E. Boller E. A. Eisele	F. W. H. Becker, Sec. E. E. Coatsworth, Tr.	F. C. Sprickman, A. Sec. Wm. H. Colestock, A. Sec.
Lewis G. Harriman	G. G. Kleindinst	George F. Rand, Tr.	George F. Bates, Sec. E. R. Hodge, Mgr.

LIABILITIES. (In Thousands of Dollars)						RESOURCES.					
Capital	Surplus	Und.Prof. and or Reserves	Deposits	Other Liabilities	Totals	Cash, Ex. & Due from Bks	U.S. Gov. Securities	Other Securities	Loans & Discounts	Other Resources	
\$ 175	\$ 100	\$ 67	\$ 1,015	\$ 2	\$ 1,359	\$ 201	\$ 200	\$ 366	\$ 519	\$ 73	
300	100	268	1,509	716	2,893	133	-----	166	2,524	70	
(1 Branch)	13,613	-----	98,675	-----	112,288	4,676	29,665	12,414	57,255	8,278	
-----	15,188	(With Surp.)	86,125	-----	101,313	4,334	23,359	16,834	49,714	7,072	
(For complete information see Page 12)	-----	-----	-----	-----	-----	-----	-----	-----	-----	-----	
2,200	1,000	2,484	51,843	11	60,538	8,459	17,492	5,780	21,476	7,331	
Deb. 3,000	-----	-----	-----	-----	-----	-----	-----	-----	-----	-----	

Eighteen Conveniently and Strategically Located Offices in Buffalo
COMPLETE BANKING AND TRUST SERVICE.
YOUR BUFFALO BUSINESS APPRECIATED.
Member Federal Deposit Insurance Corporation

200	28	87	2,115	17	2,447	486	676	594	578	113
Lincoln	n	Office	e: Bro	adway	at Joh	nson	-----	-----	-----	-----
5,000	5,000	2,020	88,686	78	100,784	18,253	17,953	23,405	37,723	3,450

Assistant Secretaries
H. E. AVERY
F. B. BACON
A. J. BELL
W. C. BRASWELL
N. D. CALLANAN
C. C. DEARING
C. W. DORRIES
L. EATON
F. J. FEDERLEIN
P. C. JANSEN
C. W. KIRTLAND
E. LEAKE
H. J. LUDSCHER
G. E. MCHERRY
G. W. WILLARD, Jr.
K. SWEENEY
O. G. WEIDMAN
A. J. WINKELMAN
SEND US YOUR BUFFALO ITEMS

300	153	59	1,996	7	2,515	412	180	1,021	822	80
-----	3,076	(With Surp.)	25,301	2	28,379	1,710	2,090	8,824	13,569	2,186
(See pages 61-62-63 of Number of Cities, States, etc.)	-----	-----	-----	-----	-----	National, State and Private Banks,	-----	-----	-----	Total

Buffalo Clearing House Assn. Members shown by *
Affiliated Banks by +
PRINCIPAL CORRESPONDENTS.

- Chase N., N. Y., Mnfrs. & Tra. Tr. Co., Buffalo.
- Marine Tr. Co., Buffalo.
- Chem. Bk. & Tr. Co., N. Y.
- Irv. Tr. Co., Sav. Banks Tr. Co., and Marine Midland Tr. Co., N. Y.
- Bankers Trust Company New York
- Chase National Bank New York
- Chemical Bank & Trust Company New York
- Northern Trust Co. Chicago
- First National Bank Philadelphia
- National Shawmut Bank Boston
- Bank of Nova Scotia Toronto
- Canadian Bank of Commerce Toronto
- Royal Bank of Canada Toronto
- Bank of Montreal Toronto
- Midland Bank, Ltd. London

Chase N., N. Y.; Mnfrs. & Tra. Tr., Buffalo.

Bkrs. Tr., Gty. Tr. Co., and 1st N., N. Y.; 1st N. and Cont. Ill. N. Bk. & Tr., Chi.; 1st N., Bos.; Barclays Bk., Ltd., London; Canadian Bk. of Com. and Royal Bk. of Can., Toronto; Bk. of Montreal, Montreal.

Marine Midland Tr. Co., N. Y.; Marine Tr. Co., Buff.; Royal Bk. of Canada, Montreal.

1st N., N. Y.

ESTABLISHED 1877 THE CHASE NATIONAL BANK OF THE CITY OF NEW YORK

Number under Name of Bank is the Transit Number given to each bank in U. S. exclusively by The Rand-McNally Bankers' Directory, under the authority of The American Bankers Ass'n.

BUFFALO—Reserve City—Continued
(Branch of Federal Reserve Bank, District No. 2)

Non-Bank Towns with Nearest Banking Point (Indexed Access.), Lawyers, Laws (Indexed) in back of this volume. For Interest Rates, Holidays, etc., see Laws.

●Mem. A. B. A. †New ‡State †Priv.
‡Mem. State B. Ass'n. [Etab.
◆Fed. Res. Depts: T-Trust B-Bond
d-Safe Deposit © Savings ▲FDIC

LIST OF OFFICERS

GEORGE F. RAND
President

EDWARD H. LETCHWORTH
General Counsel

HEAD OFFICE

- | | |
|---|---|
| CHARLES H. DIEFENDORF ,
<i>Exec. Vice-Pres.</i> | MERRILL J. CAMPBELL - <i>Asst. Sec'y</i> |
| GEORGE F. BATES - <i>Vice-Pres.</i> | JOSEPH J. CORCORAN - <i>Asst. Sec'y</i> |
| GEORGE E. BECKER - <i>Vice-Pres.</i> | VINCENT E. DOYLE - <i>Asst. Sec'y</i> |
| CARLTON P. COOKE - <i>Vice-Pres.</i> | GEORGE W. EDMUNDS - <i>Asst. Sec'y</i> |
| PERCY W. DARBY - <i>Vice-Pres.</i> | RICHARD W. HARLOCK - <i>Asst. Sec'y</i> |
| ALVA L. DUTTON - <i>Vice-Pres.</i> | GEORGE B. HARTLEY - <i>Asst. Sec'y</i> |
| JOSEPH G. FISCHER - <i>Vice-Pres.</i> | RANDOLPH L. HOLSER - <i>Asst. Sec'y</i> |
| RUDOLPH B. FLERSHEM - <i>Vice-Pres.</i> | GEORGE J. LEISER - <i>Asst. Sec'y</i> |
| FRANK S. HERSHEY - <i>Vice-Pres.</i> | ARTHUR J. RAU - <i>Asst. Sec'y</i> |
| F. L. H. HOLZER - <i>Vice-Pres.</i> | CHARLES E. RHODES, JR. - <i>Asst. Sec'y</i> |
| THOMAS KEATOR - <i>Vice-Pres.</i> | FRANCIS A. SMITH - <i>Asst. Sec'y</i> |
| SEYMOUR H. KNOX - <i>Vice-Pres.</i> | EDWIN J. VOLTZ - <i>Asst. Sec'y</i> |
| WALTER W. SCHNECKENBURGER - <i>Vice-Pres.</i> | AUGUST J. DUERR - <i>Asst. Treas.</i> |
| ALBERT G. STROMAN - <i>Vice-Pres.</i> | ALBERT T. HARDICK - <i>Asst. Treas.</i> |
| HENRY F. WIRTH - <i>Vice-Pres.</i> | ARTHUR M. R. HUGHES - <i>Asst. Treas.</i> |
| JOHN C. BATES - <i>Asst. Vice-Pres.</i> | CLIFFORD B. MARSH, JR. - <i>Asst. Treas.</i> |
| CLARENCE M. BROBST - <i>Asst. Vice-Pres.</i> | FRANK F. RUMBOLD - <i>Asst. Treas.</i> |
| WILLIAM B. DERRICK - <i>Asst. Vice-Pres.</i> | HAROLD W. PUTNAM - <i>Asst. Treas.</i> |
| F. WARREN MUNDIE - <i>Asst. Vice-Pres.</i> | AUGUST G. HASELBAUER - <i>Comptroller</i> |
| ALBERT L. SANDERSON - <i>Asst. Vice-Pres.</i> | GEORGE W. FOX - <i>Asst. Auditor</i> |
| HENRY J. BEITZ - <i>Secretary</i> | H. M. KOLLATZ - <i>Asst. Auditor</i> |
| EUGENE L. REED - <i>Treasurer</i> | RALPH WAHLBORG - <i>Mgr. For. Dept.</i> |

TRUST DEPARTMENT

- | | |
|--|---|
| A. CLINTON LIVINGSTON - <i>Vice-Pres.</i> | JUSTUS G. HOLZMAN - <i>Trust Officer</i> |
| JAMES E. WELLS - <i>Vice-Pres.</i> | HENRY H. WORK - <i>Trust Officer</i> |
| WILLIAM T. HAYNES - <i>Asst. Vice-Pres. and Trust Officer</i> | CLIFFORD L. POTTER - <i>Tr. Inv. Off.</i> |
| CLIFFORD H. COX - <i>Trust Officer</i> | WALTER H. BOYD, JR. - <i>Tr. Inv. Off.</i> |
| JAMES T. GUNNING - <i>Trust Officer</i> | RUDOLPH W. GRABAU - <i>A. Sec'y</i> |

GOVERNMENT and MUNICIPAL SECURITIES DEPARTMENT

- | | |
|---|---|
| WILLIAM A. STRONG - <i>Vice-Pres.</i> | HOMER BROWNING - <i>Mgr.</i> |
| <i>Bank of Batavia Office</i> | <i>Bank of East Aurora Office</i> |
| EVERETT R. TOMLINSON - <i>Vice-Pres.</i> | RICHARD S. PERSONS - <i>Vice-Pres.</i> |

DOWNTOWN OFFICES

Bank of Buffalo Branch

- | | |
|---|--|
| RALPH CROY - <i>Vice-Pres.</i> | LOUIS C. OLDEN - <i>Asst. Treas.</i> |
| WILLIAM F. CHASE - <i>Vice-Pres.</i> | THOMAS H. WORK - <i>Asst. Treas.</i> |
| OLIVER A. WEPNER - <i>Asst. Vice-Pres.</i> | ARTHUR D. MOFFETT - <i>Asst. Sec'y</i> |
| ARTHUR J. HALL - <i>Asst. Treas.</i> | JACK BEILMAN - <i>Mgr. Travel Dept.</i> |

Buffalo Trust Branch

- | | |
|---|---|
| FRANK R. COLLINS - <i>Vice-Pres.</i> | NELSON F. MERKLE - <i>Asst. Sec'y</i> |
| MAX RIEGER - <i>Asst. Vice-Pres.</i> | JOHN M. GALVIN - <i>Asst. Treas.</i> |
| RALPH L. CLAYSON - <i>Asst. Sec'y</i> | FRED O. MEYER - <i>Asst. Treas.</i> |
| GEORGE P. DOWERTY - <i>Asst. Sec'y</i> | A. P. C. RODENBACH - <i>Asst. Treas.</i> |
| WILLIAM K. LYON - <i>Asst. Sec'y</i> | THOMAS R. WOLFE - <i>Asst. Treas.</i> |

Market Branch

- | | |
|--|---|
| WALTER E. DUERR - <i>Asst. Vice-Pres.</i> | HARRY J. EISSL - <i>Asst. Treas.</i> |
| E. FLOYD BRANCH - <i>Manager</i> | WALTER V. FOX - <i>Asst. Treas.</i> |

LIABILITIES.					RESOURCES.					
<i>(In Thousands of Dollars)</i>										
Capital	Surplus	Und.Prof. and or Reserves	Deposits	Other Liabilities	Totals	Cash, Ex. & Due from Bks	U.S.Gov. Securities	Other Securities	Loans & Discounts	Other Resources
\$ 8,000	\$ 6,500	\$ 1,577	\$ 192,640	\$ 333	\$ 212,850	\$ 58,608	\$ 31,453	\$ 34,604	\$ 78,327	\$ 9,858
(Cap. Notes) 3,800										

DIRECTORS

- | | |
|---|--|
| EMANUEL BOASBERG | EDWARD H. LETCHWORTH ,
<i>General Counsel, The Marine Trust Company of Buffalo.</i> |
| MICHAEL M. COHN ,
<i>Attorney-at-Law.</i> | Keneff, Cooke, Mitchell, Bass & Letchworth. |
| WILLIAM J. CONNERS, JR. ,
<i>President and Publisher, Buffalo Courier-Express.</i> | ELLIOTT C. McDOUGAL ,
<i>Chairman Finance Committee, Continental Baking Corp.</i> |
| ADAM E. CORNELIUS ,
<i>Chairman of the Board, American Steamship Co.</i> | ALEX F. OSBORN ,
<i>Vice-President, Batten, Barton, Durstine, & Osborn, Inc.</i> |
| LOUIS R. DAVIDSON ,
<i>Pres., Davidson Ore Mining Co.</i> | BAYARD F. POPE ,
<i>Chairman of the Board, Marine Midland Corporation.</i> |
| CHARLES H. DIEFENDORF ,
<i>Executive Vice-President, The Marine Trust Company of Buffalo.</i> | RODERICK POTTER ,
<i>Pres., Ellicott Square Co. of Buffalo.</i> |
| JOSEPH P. FELL ,
<i>Director, W. A. Case & Son Mfg. Co.</i> | GEORGE F. RAND ,
<i>Pres., The Marine Trust Company of Buffalo.</i> |
| EDWARD B. GERMAIN ,
<i>Pres., The Dunlop Tire & Rubber Corp.</i> | JAMES H. RAND, JR. ,
<i>Pres. Remington Rand, Inc.</i> |
| ANSON C. GOODYEAR ,
<i>Pres., Great Southern Lumber Co.</i> | DEXTER P. RUMSEY ,
<i>Pres., Dexter P. Rumsey & Co., Inc.</i> |
| SEYMOUR H. KNOX ,
<i>Vice-President</i> | HAMILTON H. WENDE ,
<i>President, Goodyear-Wende Oil Corp.</i> |
| GEORGE E. LATTIMER ,
<i>Grattan & Lattimer.</i> | PHILIP J. WICKSER ,
<i>Chairman of the Board, Buffalo Insurance Co.</i> |
| | RICHARD WILHELM ,
<i>Pres., Eastern Tanners' & Blue Co.</i> |

Buffalo Clearing House Assn. Members shown by *
Affiliated Banks by +
PRINCIPAL CORRESPONDENTS.

- NEW YORK**
Marine Midland Trust Co.
Chase National Bank
Bankers Trust Co.
New York Trust Co.
National City Bank
J. P. Morgan & Co.
- CHICAGO**
Continental Illinois National Bank & Trust Co.
- PHILADELPHIA**
Philadelphia National Bank
Corn Exchange National Bank & Trust Co.
- SAN FRANCISCO**
American Trust Co.
- BOSTON**
First National Bank
National Shawmut Bank
- DETROIT**
National Bank of Detroit
- KANSAS CITY**
Commerce Trust Co.
- ST. LOUIS**
Mercantile Commerce Bank & Trust Co.

When you have correspondent business in Buffalo make use of the extensive facilities of Buffalo's oldest and largest bank of discount

SEND YOUR WESTERN NEW YORK ITEMS TO THE MARINE TRUST COMPANY OF BUFFALO

*** MARINE TRUST COMPANY OF BUFFALO**

Jun'36Stmt ▲dBOT†\$50

Transit No. 10-2

(287 Main Street)

Member
Marine Midland
Group of Banks.

Established 1850

MEMBERS

Federal Reserve System
American Bankers Assn.
New York State Bankers Assn.

Investment Bankers Assn.
Member Federal Deposit Insurance Corporation

Commercial, Savings, Trust,
Government and Municipal
Bond, Foreign and Travel
Departments.

98% of stock owned by
Marine Midland Corporation.

36 Offices

Branch Offices at
Batavia, East Aurora,
Lackawanna, Snyder

Buffalo—Selected List of Investment Dealers, Brokers, Finance Companies, Acceptance Corporations, etc.

Mem. Am. Bks. Assn. Mem. State Bks. Assn. Mem. Inv. Bks. Assn.	YEAR ESTABLISHED	MEMBERS OF FIRM BRANCH MANAGERS EXCHANGE MEMBERSHIPS	OTHER OFFICES CORRESPONDENTS, AND BANK DEPOSITORIES	Mem. Am. Bks. Assn. Mem. State Bks. Assn. Mem. Inv. Bks. Assn.	YEAR ESTABLISHED	MEMBERS OF FIRM BRANCH MANAGERS EXCHANGE MEMBERSHIPS	OTHER OFFICES CORRESPONDENTS, AND BANK DEPOSITORIES
J. S. BACHE & CO. (Ellicott Square Bldg.)		WALTER W. BECKER AND PARKE WRIGHT, <i>Mgrs.</i> Members Principal Stock Exchanges	J. S. Bache & Co., New York.	SELIGMAN, J. & W. & CO. (2008 Liberty Bank Bldg.)		J. BERT ROSS, Jr., <i>Representative</i> INVESTMENT SECURITIES Telephone Cleveland 1666	See J. & W. Seligman & Co., N. Y.

Brown Harriman & Co.
Incorporated
(Liberty Bank Bldg.)

S. MORTON COOLEY, *Manager* New York Office: 63 Wall Street
Engaged in the general investment business as underwriters of capital issues and as dealers in U. S. Government, State, county and municipal bonds, and in railroad, public utility, industrial and other investment securities.

THE FIRST BOSTON CORPORATION
(Liberty Bank Bldg.)

President: ALLAN M. POPE, *New York*
Manager: ALAN W. HAWLEY

INVESTMENT BANKERS
United States Government, Municipal, Public Utility, Railroad, and other Investment Bonds and Notes; Bankers' Acceptances, Bank, Insurance Company and other Investment Stocks.
Direct Private Wires to Principal Cities.

Executive Offices: New York and Boston. Other Offices: Chicago, San Francisco, Atlanta, Baltimore, Cleveland, Hartford, Kansas City, Los Angeles, Minneapolis, Philadelphia, Pittsburgh, Providence, Rutland, St. Louis, Seattle, Springfield, Mass., Washington and Worcester.

E. A. PIERCE & CO.
(17 Court Street)

M. J. KEEFE, *Manager*
Stocks, Bonds, Cotton, Grain, in Leading Markets.

Home Office, 40 Wall St., New York.

Founded 1865

A. J. WRIGHT & CO.
(Erie County Bk. Bldg.)

A. J. WRIGHT A. B. WRIGHT
A. M. WOOD G. M. WYCKOFF
R. W. VRADENBURG, *Resident-Partner*

Stocks - Bonds
Commodities
Local and Western New York Securities
Canadian Mining Stocks

Wires to all principal markets

BRANCH OFFICES
Syracuse, Rochester, Auburn, Niagara Falls, N. Y., Bradford, Pa., Toronto, Ont.

MEMBERS
NEW YORK STOCK EXCHANGE.
NEW YORK COTTON EXCHANGE.
CHICAGO BOARD OF TRADE.
CHICAGO MERCANTILE EXCHANGE (Corres.)
NEW YORK COFFEE & SUGAR EXCHANGE, INC.
NEW YORK CURB EXCHANGE (Associate).
CANADIAN COMMODITY EXCHANGE, INC.
NEW YORK TOBACCO EXCHANGE, INC.
NEW YORK COCOA EXCHANGE, INC.
COMMODITY EXCHANGE, INC.
BUFFALO STOCK EXCHANGE.

Number under Name of Bank is the Transit Number given to each bank in U. S. exclusively by The Rand-McNally Bankers' Directory, under the authority of The American Bankers Ass'n.

NEW YORK—Continued

Non-Bank Towns with Nearest Banking Point (Indexed Access.), Lawyers, Laws (Indexed) in back of this volume. For Interest Rates, Holidays, etc., see Laws.

TOWN AND COUNTY. County Seats. In No. 2 F. R. D. B is Buffalo Br.	Mem. A. B. A. New State Priv. Mem. State B. Ass'n. [Estab. Fed. Res. Depts.: T-Trust B-Bond d-Safe Deposit S-Savings A-AFDIC	PRESIDENT.	VICE-PRESIDENT.	CASHIER.	ASS'T CASHIER.	LIABILITIES. (In Thousands of Dollars)					RESOURCES.					PRINCIPAL CORRESPONDENTS.	
						Capital	Surplus	Und.Prof. and or Reserves	Deposits	Other Liabilities	Totals	Cash, Ex. & Due from Bks	U.S. Gov. Securities	Other Securities	Loans & Discounts		Other Resources
Calro 1772 Greene P25	First National Bank Jun'36Stmt 50-1102 Ad@*1'25	W. H. Freese	E. A. Jones	H. O. Emens	F. W. Simpkins	\$ 50	\$ 10	\$ 4	\$ 401	\$ 50	\$ 540	\$ 52	\$ 102	\$ 63	\$ 298	\$ 25	N. City, N. Y.
Caledonia 1487 Livingston M8	First National Bank Jun'36Stmt 50-598 Ad@*1900	S. R. Armstrong	F. J. O'Brien	Geo. T. Ball	E. M. Day C. A. Ball	Pf. 25 150 (Cap. Acct.)			936		1,095	199	190	252	408	46	Chase N., N. Y.; Cent. N., Syracuse; Lin. N., Syracuse.
Callicoon 350 Sullivan CI	First National Bank in Callicoon. 50-672. Ad@*32 Jun'36Stmt	Chas. P. Kautz	Chas. G. Curtis John H. Kautz	W. L. Dodge	Geo. N. Homer	100	27	37	931		1,095	104	351	417	190	33	Chase N. and Mnfrs. Tr. Co., N. Y.
Cambridge 1762 Washington M25	Cambridge Valley Nat. Bank Jun'36Stmt 50-673 Ad@*1'64	M. M. Parrish	G. H. Hiney	S. E. Weller		50	20	30	837		987	171	132	376	297	11	Chase N., N. Y.
Camden 1912 Oneida K16	First National Bank & Trust Co. 50-674 Ad@*1'76 Jun'36Stmt	N. H. Dorrance D. J. Dorrance, Ch.	C. H. Harden	J. G. Dorrance		Pf. 50 100	52	40	1,547		1,739	241	1,065		355 (Lns. & Inv.) 242	78	Chem. Bk. & Tr. Co. and Grace N., N. Y.
Camillus 1036 Onondaga L14	Camillus Bank Ad@*1'23 Jun'36Stmt 50-1067	Wm. J. Maxwell	Thomas H. Munro E. K. Munro	E. L. Macdonald	Ernest Smith	30 (40 Cap Notes)	29 (Incl. Und. Prof.)	1	465	1	566	84	35	180		25	Chase N., N. Y.; Syracuse Tr., Syracuse.
Canajoharie 2519 Montgomery M20	Canajoharie National Bank Jun'36Stmt 50-556 Ad@*1'55	F. M. Smith	J. S. Ellithorp, Jr. E. W. Shineman JOHN R. BEACH, Ch. of Bd. and Pres.	G. H. Shineman, Cash. and Sec. CARL J. MILLER	Merle P. Hodge G. E. Raymond H. C. NEWMAN	200	155	141	2,689	12	3,197	339	1,196	1,090	551	21	Gty. Tr., N. Y.; N. Com'l Bk. & Tr., Alb.
" " "	NATIONAL SPRAKER BANK IN CANAJOHARIE Jun'36Stmt 50-556 Ad@*1'33		and collections a specialty. Remittances made promptly on our business.			75 Pj 35	40	41	1,382		1,573	173	155	757	457	31	Mnfrs. Tr. and Chase N., N. Y.; N. Com'l Bk. & Tr., Alb.; Phil. N., Phil.
Canandaigua 7541 Ontario M10	Canandaigua Nat. Bk. & Tr. Co. 50-365 Ad@*1'87 Jun'36Stmt	G. W. Hamlin, Pres. and Tr. Off.	A. W. Sutherland	A. W. Sutherland	B. T. Elmer W. I. Searles, A. Cash. and Tr. Off. W. L. Gates, Sec.	250 (150 Pf. A.)	250	161	4,719		5,530	900	789	2,910	871	60	Chase N. and Irv. Tr. Co., N. Y.
" " "	Ontario County Trust Co. 50-366 Ad@*1'17 Jun'36Stmt	W. A. Higinbotham, Pres. and Tr. Off. J. D. Hamilton, Pres. and Tr. Off. J. H. Pratt, Ch. Wm. C. Windsor	G. E. Anderson A. M. Davidson	P. P. Turner		300	100	93	2,572	5	3,070	379	1,072	521	950	148	Chem. Bk. & Tr., N. Y.; Lin. Alliance Bk. & Tr., Rochester.
Canaseraga 620 Allegany P8	Canaseraga State Bank Jun'36Stmt 50-676 Ad@*1'79	F. W. Dew	J. L. Robertson	Guy M. Lewis	D. E. Windsor	30 (20 C.N.) Pf. 50	17 (With Surp)	36	951		1,115	199	350	402	149	15	Gty. Tr., N. Y.; N. Y. State N., Alb.; 1st Tr. & Dep., Syracuse.
Canastota 4235 Madison M16	First National Bank Ad@*1'90 Jun'36Stmt 50-508																

ESTABLISHED 1877 THE CHASE NATIONAL BANK OF THE CITY OF NEW YORK

TOWN AND COUNTY. *County Seats. In No. 2 P. R. D. B is Buffalo Br.	Mem. A. B. A. *New State Priv. †Mem. State B. Ass'n. [Estab. ♦Fed. Res. Depts.-Trust B-Bond d-Safe Deposit © Savings ▲FDIC	PRESIDENT.	VICE-PRESIDENT.	CASHIER.	ASS'T CASHIER.	LIABILITIES. (In Thousands of Dollars)						RESOURCES.					PRINCIPAL CORRESPONDENTS.
						Capital	Surplus	Und.Prof. and or Reserves	Deposits	Other Li- abilities	Totals	Cash, Ex. & Due from Bks	U.S. Gov. Securi- ties	Other Securi- ties	Loans & Dis- counts	Other Re- sources	
Candor 669 Tioga Q14	First National Bank. ▲@†'63 Jun'36Stmt 50-677	W. B. Smith	G. H. Hart	R. F. Wells	Wm. M. @ridley	\$ 50 Pf. 10	\$ 15	\$ 9	\$ 390		\$ 474	\$ 124	\$ 115	\$ 144	\$ 88	\$ 3	Chase N., N. Y.
Canisteo 2548 Steuben P9	First State Bank. ▲d@*†'97 Jun'36Stmt ♦ 50-678	Frederick Sherwood, Ch. of Bd. and Pres.	O. K. Stewart	Duncan Boughner	G. C. Talbot	50	15	21	529		615	177		97	313	28	Chase N., N. Y.; Syra- cuse Tr. Co., Syracuse.
Canton 2822 St. Lawrence E18	FIRST NATIONAL BANK Jun'36Stmt 50-589 ▲d@†'87	R. H. Michaels	C. M. Witherbee Grace P. Lynde	E. M. Butterfield	H. T. Kelly	100 Pf. 160	5	11	1,430		1,706	210	295	544	533	124	Chase N., N. Y.
" "	St. Lawrence County Nat. Bk. Jun'36Stmt 50-588 ▲d@†'66	C. S. Cook	G. E. Robinson	W. J. Hamilton		100 Pf. 45	55	34	1,130	\$ 2	1,366	237	54	595	462	18	Com'l N. Bk. & Tr., N. Y.
Cape Vincent 898 Jefferson @14	Citizens Bank. ▲d@*†'19 Jun'36Stmt 50-999	J. R. Kilborn, Ch. of Bd. and Pres.	J. P. Davis F. J. Constance	D. V. Seeber	Ray Fitzgerald	25 (48 Cap. Notes)	3	13	272		361	32	7	19	290	13	Chase N. and Mnfrs. Tr. Co., N. Y.; Northern N. Y. Tr. Co., Water- town.
Carmel 750 Putnam E6	Putnam County Nat. Bank Jun'36Stmt 50-680 ▲d@†'65	Clayton Ryder	Leland Ryder	Leland C. Ryder, Cash. & Tr. Off.	Carl Northrup H. E. Northrup	50 Pf. 100	21	25	1,100	24	1,320	188	56	354	642	80	Chase N., N. Y.
Carthage 4460 Jefferson H17	Carthage National Exchange Bank. 50-498. ▲@†'31 Jun'36Stmt	T. C. Lynch C. J. Reeder, Ch.	L. F. Marilley	L. F. Marilley		700	37	(With Surp.)	3,365		4,102	522		1,352 (Incl. U. S.)	1,969	259	N. City, Irv. Tr. Co., and Marine Midland Ex., N. Y.
Castle 900 B Wyoming O7	Bank of Castle ▲d@*†'69 Jun'36Stmt 50-681	O. A. Van Arsdale.	Robert Holmes	J. H. Van Arsdale.	R. P. Kellogg	25 Deb. 50	8 (Incl. Und. Prof.)	27	534	5	649	71		173	364	41	N. City, N. Y.; Mar. Tr., Buff.; 1st N. Bk. & Tr., Rochester.
Castleton on Hudson 1506 Rensselaer O23	National Exchange Bank Jun'36Stmt 50-682 ▲d@*†'01	Geo. Callanan	George S. Schermerhorn	George S. Schermerhorn	J. L. Leonard	50	50		449		575	84	101	205	180	5	Mnfrs. Tr. Co., N. Y.; 1st Tr. Co., Alb.
Cato 403 Cayuga L13	First National Bank ▲d@†'10 Jun'36Stmt 50-683	Frank Briggs	G. F. Weber L. L. Coppernoll	E. A. Clarke		25	15	12	422		474	68	65	188	145	8	Irving Tr., N. Y.; Lin. N. Bk. & Tr., Syracuse.
Catskill 5082 Greene A5	CATSKILL NATIONAL BANK & TRUST CO. 50-426 Jun'36Stmt ▲d@†'1813	John H. Story	Lyle B. Honeyford	C. L. Van Loan, Cash. and Tr. Off.	V. M. Overbaugh	150	77	19	1,132		1,378	278	252	419	364	65	1st N. and N. City, N. Y.; N. Y. State N., Alb.
" "	Catskill Savings Bank. d'68 Jul'36Stmt 50-428	William Palmatier	A. C. Bloodgood A. P. Jones	W. S. Sherman, Tr. C. E. Fiester, A. Sec.	Addison P. Jones, Sec.		1,194	305	7,422		8,921	621	1,794	2,059	3,443	1,004	Bkrs. Tr. and Empire Tr., N. Y.; Tanners N., Catskill; Syracuse Tr., Syracuse.
" "	TANNERS NATIONAL BANK Jun'36Stmt 50-427 ▲d@*†'1831	Wm. Palmatier	Wendell S. Sherman	H. E. Muller	Henry R. Peloke	150	150	122	1,069		1,491	251	429	320	431	60	Cent. Han. Bk. & Tr. and N. City, N. Y.; Mnfrs. N., Troy.
Cattaraugus 1236 B Cattaraugus P4	Bank of Cattaraugus Jun'36Stmt ♦ 50-684 ▲d@*†'82	F. E. Johnson	J. J. McCarthy	J. J. McCarthy F. E. Johnson, Sec.	W. J. Krager H. S. Brown	100	100	57	1,141	3	1,401	166	196	647	375	17	Irv. Tr. Co., N. Y.; Mnfrs. & Tra. Tr. Co., Buff.
Cazenovia 1788 Madison M16	Cazenovia National Bank Jun'36Stmt 50-685 ▲d@†'01	P. C. Cherry	H. C. Kaiser R. J. Goff, A. C. and Tr. Off.	C. M. Egenberg, A. C. and A. Tr. Off.		286 (Cap. Acct.)		7	1,244		1,537	316	190	428	520	83	Irv. Tr., N. Y.; 1st Tr. & Dep., Syracuse.
Cedarhurst 5065 Nassau I6	Peninsula National Bank Jun'36Stmt 50-1108 ▲d@†'20	G. W. Smith C. C. Adams, Ch.	T. D. Sloan C. J. Machleid	C. J. Machleid, Cash. and Tr. Off.	W. E. Hicks J. G. Rhinehart E. R. Smith	281 (Incl. Und. Prof.)	13	53	2,843	10	3,200	376	800	941	950	133	Chase N. and Grace N., N. Y.
Center Moriches Suffolk H10 1451	Center Moriches Bank Jun'36Stmt ♦ 50-686 ▲d@*†'02	D. E. Goldsmith	J. R. Pelletreau E. P. Howell	J. A. Daly	H. D. Johnson	100 (50 Cap. Notes)	25	7	743		930	188	68	175	401	98	Bk. of the Manhattan Co., N. Y.
Central Islip 1598 Suffolk H8	Central Islip National Bank Jun'36Stmt 50-1066 ▲d@*†'23	W. H. Ross	W. W. Germond	G. H. Davison		25 Pf. 80		9	793	10	924	103	62	417	306	36	Chase N., N. Y.; Brook- lyn Tr. Co., Brooklyn.
Central Square 542 Oswego K15	First National Bank Jun'36Stmt 50-910 ▲d@†'12	Henry D. Coville	James Gallagher	G. P. Bourlier, Cash. and Tr. Off.	J. R. Eaton	100 Pf. 72	29	54	1,290		1,545	123	99	478	813	32	Syracuse Tr. Co. and 1st Tr. & Dep. Co., Syra- cuse.
Central Valley 1049 Orange E4	Central Valley National Bank Jun'36Stmt 50-687 ▲d@†'11	T. W. Neumann George Cornell, Ch.	J. L. Stainton	J. L. Stainton	Ida Cornell H. Barton, Jr.	100 Pf. 50	2	6	526		684	94	19	259	248	64	Irv. Tr. Co., N. Y.
Chappaqua 2500 Westchester F6	Chappaqua National Bank Jun'36Stmt 50-1101 ▲d@*†'25	Franklin Montross, Jr.	F. T. Bailey L. L. Kopp	R. H. Herman	C. G. Mooney	33 (18 Pf. A.) (17 Pf. B.)	4	8	421	3	504	102		221 (Incl. U. S.)	101	80	Chase N., N. Y.
Chateaugay 1169 Franklin O 22	First National Bank Jun'36Stmt 50-689 ▲d@*†'07	E. A. McCoy	L. P. Sprague	G. R. Green	E. V. Gillespie	100	15	35	894		1,044	106	197	290	397	54	Irv. Tr. Co., N. Y.
Chatham 2424 Columbia P24	State Bank 50-690 Jun'36Stmt ▲d@†'75	E. C. White	W. R. Starks	W. F. Salmon	S. C. Lewis, Tr. Off.	100 Deb. 75	109 (Incl. Und. Prof.)	57	2,463	4	2,808	306	713	905	837	47	Irv. Tr. Co., N. Y.; N. Com'l Bk. & Tr. Co., Alb.

ESTABLISHED
1877

THE CHASE NATIONAL BANK

OF THE CITY
OF NEW YORK

Number under Name of Bank is the Transit Number given to each bank in U. S. exclusively by The Band-McNally Bankers' Directory, under the authority of The American Bankers Ass'n.

NEW YORK—Continued

Non-Bank Towns with Nearest Banking Point (Indexed Acces.), Lawyers, Laws (Indexed) in back of this volume. For Interest Rates, Holidays, etc., see Laws.

TOWN AND COUNTY. In No. 2 F. R. D. is Buffalo Br.	Mem. A. B. A. New State Priv. Mem. State B. Ass'n. [Estab. Fed. Res. Depts. Trust B-Bond Safe Deposit Savings FDIC	PRESIDENT.	VICE-PRESIDENT.	CASHIER.	ASS'T CASHIER.	LIABILITIES. (In Thousands of Dollars)					RESOURCES.					PRINCIPAL CORRESPONDENTS.	
						Capital	Surplus	Und.Prof. and or Reserves	Deposits	Other Liabilities	Totals	Cash.Rx. & Due from Bks	U.S. Gov. Securities	Other Securities	Loans & Discounts		Other Resources
Cherry Creek 539 Chautauqua P3	Cherry Creek Nat'l Bank Jun'36Stmt 50-691 Ad@1:34	W. J. Young	H. E. Robinson	R. D. Rider		\$ 25	\$ 10	\$ 1	\$ 225		\$ 286	\$ 93	\$ 25	\$ 58	\$ 101	\$ 9	Chase N., N. Y.
Cherry Valley 707 Otsego N20	Otsego County National Bk. Jun'36Stmt 50-692 Ad@1:33	A. M. Banker	D. L. Snyder	H. H. Willsey		Pf. 25	50	25	28	688	791	56	50	561	104	20	
Chester 1154 Orange E4	Chester National Bank Jun'36Stmt 50-693 Ad@1:45	T. F. Lawrence	A. R. Conklin	A. R. Conklin	L. B. Knapp	101	100	26	531		758	184	121	222	214	17	1st N., Mnfrs. Tr. Co., and Chase N., N. Y.
Chestertown 500 Warren I23	Chester-Schroon-Horicon Bank Jun'36Stmt 50-1167 Ad@1:30	Wm. J. McCarthy H. S. Downs, V. P.	John Rooney J. A. Murphy J. S. Kiley	R. E. Barkley	G. R. Wakeley Irene M. Vetter, Sec.	50	2	4	391		517	216		142	151	8	Chase N., N. Y.; 1st Tr. Co., Alb.
Chittenango 815 Madison L15	State Bank of Chittenango Jun'36Stmt 50-1059 Ad@1:23	J. L. Robinson	P. H. Lynch	H. J. Batten		43	5	8	326		412	58	30	66	234	24	Chase N., N. Y.; Lin. N. Bk. & Tr. Co., Syracuse.
Churchville 652 Monroe L8	State Bank of Churchville Jun'36Stmt 50-984 Ad@1:17	Charles A. Tupper	W. I. Tyler D. N. Boice	H. A. Nickels		30	25	20	737	\$ 1	833	123	218	248	146	98	Cent. Han. Bk. & Tr. N. Y.; Cent. Tr. Rochester.
Cicero 400 Onondago M14	Cicero State Bank Ad@1:26 Jun'36Stmt 50-1123	W. E. Sleeth	M. J. Bruton E. J. Potter	F. A. Yost	Frank Sotherden, Sec.	25	6	11	215		257	33	11	70	136	7	Chase N., N. Y.; 1st Tr. & Dep. Co., Syracuse.
Cincinnati 645 Cortland O 15	Bank of Cincinnati Jun'36Stmt 50-695 Ad@1:99	G. A. Haskins J. M. Lotridge, Ch.	Leslie A. Potter	R. P. Taylor, Acting	Louise Potter	25	49	12	316	12	414	36	34	137	181	26	Irv. Tr. Co., N. Y.; Syracuse Tr., Syracuse; N. Bk. of Cortland, Cortland.
Clarence 600 Erie M6	BANK OF CLARENCE Jun'36Stmt 50-1021 Ad@1:20	John K. Lapp A. H. Meyer, Ch.	J. W. Rosenbach, Ch. Fin. Comm. and V. P.	La Verne C. Leib	Jack C. Lapp	50	20	17	695		857	50	24	285	448	50	Marine Mid. Tr., N. Y.; Mnfrs. & Tra. Tr., Buff.
Clayton 1940 Jefferson G15	First National Exchange Bank Jun'36Stmt 50-570 Ad@1:76	R. D. Grant A. L. Williams, Ch.	Geo. M. Hahn	R. P. Grant, Jr.	M. R. Burgess	Pf. 100	58	24	1,658		1,940	221		500	1,039	180	Irv. Tr., N. Y.; Water- town N. and Jefferson County N., Watertown.
Clifton Springs 1819 Ontario M10	Ontario National Bank Jun'36Stmt 50-696 Ad@1:07	D. M. Warner	A. Bosshart, Jr.	G. A. Lindner	A. M. Brown	50	50	16	657		773	91	110	395	174	3	Mnfrs. Tr. Co., N. Y.
Clinton 1475 Oneida M17	Hayes National Bank Jun'36Stmt 50-697 Ad@1:12	R. U. Hayes	H. E. Allen	R. I. Williams	R. J. Whitney	25	20	13	955		1,115	119	134	351	438	73	Cent. Han. Bk. & Tr. Co., N. Y.
Clyde 2374 Wayne M12	Briggs National Bank & Trust Co. 50-698 Ad@1:80 Jun'36Stmt	W. A. Hunt	E. B. Palmer S. E. Budd	E. B. Palmer	L. P. Hunt	Pf. 102	100	24	807		1,053	174	43	501	296	39	Cent. Han. Bk. & Tr. Co., N. Y.; Syracuse Tr., Syracuse.
" "	Citizens Bank of Clyde Jun'36Stmt 50-1016 Ad@1:19	H. C. Bray, Ch. of Bd. and Pres.	D. P. Maloy L. R. Barnes A. W. Stover F. W. Hyde	J. S. Spaid, Cash., Sec. and Tr.	G. O. Wadley, A. C., A. Sec. & A. Tr.	50	10	41	425	1	552	67	93	167	188	37	Cent. Han. Bk. & Tr. and Mnfrs. Tr. Co., N. Y.; 1st Tr. & Dep., Syracuse.
Clymer 535 Chautauqua R1	Clymer State Bank Ad@1:10 Jun'36Stmt 50-699	G. H. Tenpas F. W. Hyde, Ch.	F. W. Hyde	C. L. Kooman	L. A. Beckerink Clarice Sternberg	30	10	3	349		392	79	175	27	104	7	
Cohleskill 2594 Schoharie N 21	Farm. & Merch. Bank Jun'36Stmt 50-567 Ad@1:93	W. D. Becker	J. R. Becker	J. R. Becker	V. M. Bellinger	50	25	104	1,302	1	1,607	243	316	884	141	23	Chase N., N. Y.; N. Y. State N. and N. Com'l Bk. & Tr., Alb.
" "	First National Bank Jun'36Stmt 50-566 Ad@1:64	D. C. Dow, Jr.	H. C. Miller, Exec.	L. A. Neubauer	S. B. Crouse	Pf. 225	100	50	77	3,165	3,617	242	420	2,161	757	37	Cent. Han. Bk. & Tr. Co., N. Y.; N. Com'l Bk. & Tr. Co., Alb.
Cohocton 860 Steuben O9	Cohocton State Bk. Ad@1:15 Jun'36Stmt 50-700	E. S. Brown	Chas. Rucker	G. A. Wentworth	E. L. Van Riper	50	15	9	395		469	62	213	95	91	8	Irv. Tr., N. Y.; N. Y. State N., Alb.
Cohoes 23,226 Albany N23	Cohoes Sav. Bank Ad@1:51 Jul'36Stmt 50-201	G. H. McDowell	J. S. Calkins G. R. Wilsdon	G. H. Coonrod, Sec. and Tr.	W. A. Scott, A. Tr. G. W. Humphreys, A. Sec.		1,345	225	7,607	16	9,193	389	1,845	742	4,850	1,367	1st N., N. Y.; N. Bk. of Cohoes and Mnfrs., Co- hoes.
" "	Manufacturers Bank Jun'36Stmt 50-208 Ad@1:57	J. S. Clute Harvey S. Greene, Ch.	F. W. Kavanaugh	J. E. Mussey	G. C. Bindewald	100	40	94	1,320	2	1,706	314	149	508	687	48	Cent. Han. Bk. & Tr., N. Y.; 1st Tr., Alb.; Mnfrs. N., Troy.
" "	National Bank of Cohoes Jun'36Stmt 50-202 Ad@1:59	G. H. McDowell	M. H. Davidson	E. O. Game		150	300	240	4,394		5,384	668	2,527	1,251	825	113	1st N., N. Y.; N. Y. State N., Alb.
Cold Spring 1784 Putnam E5	National Bk. of Cold Spring- on-Hudson 50-701 Ad@1:00 Jun'36Stmt	Coryell Clark F. R. Amerman, Ch.	W. S. Colwell	M. A. Malone		Pf. 200	50	21	511		609	258	11	260	69	11	1st N., N. Y.; N. Com'l Bk. & Tr. Co., Alb.
College Point ---- Queens F6	(See N. Y. City, Borough of Queens)																
Coney Island ---- Kings G5	(See N. Y. City, Borough of Brooklyn)																
Cooperstown 2909 Otsego N19	FIRST NATIONAL BANK Jun'36Stmt 50-547 Ad@1:1830	GEORGE H. WHITE, Pres. and Tr. Off.	J. F. MOAKLER, V. P. and Tr. Off.	N. E. D. GILMORE, Cash. and Tr. Off.	J. A. MOAKLER, S. M. SHUMWAY, A. Tr. Off.	150	50	112	2,711		3,323	244	733	1,559	676	111	Chase N., N. Y.
" "	SECOND NATIONAL BANK Jun'36Stmt 50-548 Ad@1:52	H. L. BRAZEE, Pres. and Tr. Off.	W. E. MCGOWN, R. D. SPRAKER	F. W. SPRAKER, Cash. and Tr. Off.	G. S. BECKER, A. C. and Tr. Off.	150	50	127	3,064		3,691	313	1,147	1,507	573	151	Cent. Han. Bk. & Tr. Co., N. Y.; N. Y. State N., Alb.

ESTABLISHED
1877

THE CHASE NATIONAL BANK

OF THE CITY
OF NEW YORK

Number under Name of Bank is the Transit Number given to each bank in U. S. exclusively by The Rand-McNally Bankers' Directory, under the authority of The American Bankers Ass'n.

NEW YORK—Continued

Non-Bank Towns with Nearest Banking Point (Indexed Access.), Lawyers, Laws (Indexed) in back of this volume. For Interest Rates, Holidays, etc., see Laws.

Table with columns for Bank Name, President, Vice-President, Cashier, Ass't Cashier, Liabilities (Capital, Surplus, Und. Prof., Deposits, Other Liabilities, Totals), Resources (Cash, U.S. Gov. Securities, Other Securities, Loans, Other Resources), and Principal Correspondents. Includes entries for Copenhagen, Cortland, Cortland Trust Company, and various other banks.

ESTABLISHED 1877

THE CHASE NATIONAL BANK

OF THE CITY OF NEW YORK

Number under Name of Bank is the Transit Number given to each bank in U. S. exclusively by The Rand-McNally Bankers' Directory, under the authority of The American Bankers Ass'n.

NEW YORK—Continued

Non-Bank Towns with Nearest Banking Point (Indexed Acces.), Lawyers, Laws (Indexed) in back of this volume. For Interest Rates, Holidays, etc., see Laws.

TOWN AND COUNTY. County Seats. In No. 2 P. R. Dist. is Buffalo Br.	Mem. A. B. A. * Mem. State B. Ass'n. (Etab. ♦ Fed. Res. Depts. T-Trust B-Bond d-Safe Deposit © Savings ▲ FDIC	PRESIDENT.	VICE-PRESIDENT.	CASHIER.	ASS'T CASHIER.	LIABILITIES. (In Thousands of Dollars)					RESOURCES.					PRINCIPAL CORRESPONDENTS.			
						Capital	Surplus	Und.Prof. and or Reserves	Deposits	Other Liabilities	Totals	Cash, Ex. & Due from Bks	U.S. Gov. Securities	Other Securities	Loans & Discounts		Other Resources		
Deposits1887 Broome R17	Farmers National Bank Jun'36Stmt 50-710 ▲d@*09	R. K. Palmerton H. Wm. Smith, Ch.	C. M. Axtell H. Wm. Smith	F. M. Skillman K. M. Axtell, V. P. F. L. Mitchell	L. A. Austin Fay G. White C. C. Taber	\$ 50 Pf. 65 25	\$ 1	\$ 17	\$ 670	18	295	1	\$ 803	\$ 139	\$ 112	\$ 260	\$ 271	\$ 21	Irv. Tr. and Mnfrs. Tr., N. Y.
De Ruyter466 Madison N16	De Ruyter State Bank Jun'36Stmt 50-711 ▲@*2\$'89	H. M. Schellinger, Ch. of Bd. and Pres.	G. A. Foote	L. D. Dingman	G. A. Jumps	Pf. 37 30	6	11	316	10	393	44	52	161	123	69	13	Cent. Han. Bk. & Tr., N. Y.; Syracuse Tr., Syracuse.	
Dexter1020 Jefferson H15	First National Bank Jun'36Stmt 50-712 ▲d@*06	B. C. Foster	W. W. Tompkins	David Ravekes	R. J. Haug	Pf. A 20 100		22	694		929	166	102	300	292	69	13	Chase N., Chem. Bk. & Tr. Co., and Irv. Tr. Co., N. Y.	
Dobbs Ferry 5741 Westches'r G5	Dobbs Ferry Bank ▲d@*2\$'92 Jun'36Stmt 50-503	F. Q. Brown, Ch. of Bd. and Pres.	W. W. Tompkins	Jerome Bradley Joseph H. Beattie	W. H. Losee, Sec. and Tr.	(Incl. Und. Prof.) 331		(With Surp)	1,984	4	2,319	215	258	311	1,310	225	44	Irv. Tr. and Mnfrs. Tr., N. Y.; Dobbs Ferry Bk., Dobbs Ferry.	
Dolgeville3309 Herkimer L20	Greenburgh Savings Bank Jun'36Stmt 50-502 2\$'69	W. W. Tompkins	Julius Breckwoldt	W. A. Breckwoldt	John J. Griffith	100	100	226	1,487		1,913	253	162	609	845	44	26	Irv. Tr. and Chem. Bk. & Tr. N. Y.; N. Com'l Bk. & Tr., Alb.	
Dover Plains 1000 Dutchess O6	First National Bank Jun'36Stmt 50-713 ▲d@*02	E. G. Reynolds	E. G. Reynolds	C. W. Vincent	T. J. Boyce	100	100	94	971		1,265	303	104	638	194	26	8	Chase N., N. Y.	
Downsville582 Delaware R19	Dover Plains Nat. Bank Jun'36Stmt 50-714 ▲d@*05	A. H. Griffith	A. H. Griffith	J. E. Cassidy	M. H. Bull	25	10	3	441	1	500	57	73	127	235	8	37	Chase N. and Mnfrs. Tr. Co., N. Y.	
Dryden866 Tompkins O14	First National Bank Jun'36Stmt 50-715 ▲@*05	R. C. Tarbell	R. C. Tarbell	F. H. Stafford, Exec. C. D. Griswold	M. L. Hatfield	Pf. 20 83 (Cap. Acct.)			615		698	223		168	270	37	5	Mnfrs. Tr. Co., N. Y.; Syracuse Tr., Syracuse.	
Dundee1086 Yates O11	First National Bank Jun'36Stmt 50-716 ▲d@*02	P. L. Harpending	P. L. Harpending	Lee Coleman	R. L. Shaw	50	1	5	283		349	48	33	153	110	5	14	Cent. Han. Bk. & Tr. Co., N. Y.	
Dunkirk17,802 Chautauqua O2	Dundee National Bank Jun'36Stmt 50-607 ▲d@*80	C. J. Sackett	C. J. Sackett	F. R. Vosburg	J. E. Hunter	Pf. 10 25 (Incl. Und. Prof.)	40		481	2	548	101		220	213	87	110	Chase N., N. Y.	
Dunkirk17,802 Chautauqua O2	Dundee State Bank Jun'36Stmt 50-608 ▲d@*62	E. D. Warner	Robert R. Dew	Robert R. Dew, Tr. Frank J. Janice, Sec.	Margaret E. Ware, A. Tr. James J. Cobbe, A. Sec.	250 105 Pf. 166	329 59	50	2,991	100	3,720	385		2,641	607	110	45	Chase N., N. Y.; Marine Tr. Co., Buff.	
Earlville368 Madison N16	Lake Shore National Bank Jun'36Stmt 50-229 ▲d@*54	Edward Madigan A. J. Lunt, Ch.	T. P. Heffernan P. J. Albach, Tr. Officer	H. H. Beebe	T. D. Lunt S. T. Colman W. A. Draves J. G. Flahaven, A. C. and A. Tr. Off. H. E. Straight C. B. Niles	200	75	44	2,124		2,443	215	727	1,139	317	35	103	Marine Tr. Co., Buff.	
East Aurora4315 Eric N6	Merchants National Bank Jun'36Stmt 50-228 ▲d@*82	L. N. Murray	L. N. Murray	C. P. Burgess, V. P. and Tr. Off. H. B. Kingman J. A. Briggs A. J. Moses	C. E. Frantzen	125	25	27	940	2	1,119	228	257	407	192	35	273	Chase N. and Mnfrs. Tr., N. Y.; 1st Tr. & Dep. Co., Syracuse.	
East Hampton1619 Suffolk H8	First National Bank Jun'36Stmt 50-717 ▲d@*91 (Bank in Chenango County)	H. E. Graves	H. E. Graves	J. E. Crandall	J. E. Crandall	(Office of Marine Trust Co. of Buffalo, Buffalo, N. Y.)													
East Hampton1619 Suffolk H8	BANK OF EAST AURORA OFFICE OF MARINE TRUST CO. OF BUFFALO 50-533 ▲@*82		RICHARD S. PERSONS																
East Hampton1619 Suffolk H8	ERIE COUNTY TRUST COMPANY Jun'36Stmt 50-535 ▲d@*1\$'16	GEO. E. MERRILL FAY H. BALL, Ch.	CHARLES H. NORTON, Exec. ELGENE E. GODFREY	VINCENT RAGAN, Sec.	LLOYD W. ROBERTS, A. Sec.	150	75	63	1,788	1	2,077	192	121	685	976	103	49	Gty. Tr., N. Y.; Mnfrs. & Tra. Tr., Buff.	
East Hampton1619 Suffolk H8	Osborne Trust Co. Jun'36Stmt 50-974 ▲d@*1\$'17	C. W. Osborne, Ch. of Bd. and Pres.	N. N. Tiffany	N. N. Tiffany	W. H. Dipple, A. Sec. E. E. Lester, A. Sec.	175 (200 Cap. Notes)	75	129	2,262	5	2,846	327	90	724	1,432	273	49	Mnfrs. Tr. and Chase N., N. Y.; Brooklyn Tr., Brooklyn; Market Str. N., Phil.	
East Hampton1619 Suffolk H8	First National Bank Jun'36Stmt 50-720 ▲d@*08	H. L. Wolpert, Ch. of Bd. and Pres.	R. K. Wolpert	Albert J. Gowan	A. A. Wever Andrew M. Geis	75 Pf. 25	75	22	1,249	2	1,448	321	194	285	599	49	14	Chase N., Corn Ex. N. Bk. & Tr., and Mnfrs. Tr. Co., N. Y.	
East Northport2120 Suffolk G7	Citizens National Bank Jun'36Stmt 50-1093 ▲d@*24	Charles S. Mott	R. S. Leighton Howard T. Lefferts	Howard T. Lefferts	Harry A. Messinger	10 Pf. 50		1	276		337	37	131	61	94	10	103	Chase N., N. Y.	
Eastport964 Suffolk G7	Eastport National Bank Jun'36Stmt 50-1150 ▲@*23	Wm. H. Chapman	Wm. H. Chapman	W. L. Whitman	V. R. Salamone	50	20	2	269		341	116	39	63	113	10	103	N. Y. Tr. Co., N. Y.	
East Rockaway4340 Nassau F7	East Rockaway Nat'l Bank & Trust Co. Jun'36Stmt 50-1112 ▲d@*25	Geo. J. Birch	Robert Baker H. W. A. Helfrich	H. W. A. Helfrich, Cash. and Tr. Off.	Ernest L. Dane	100	25	23	783	6	937	170	156	224	284	103	27	Irv. Tr. Co., N. Y.	
East Setanket1000 Suffolk G9	Tinker National Bank Jun'36Stmt 50-1008 ▲d@*20	J. H. MacIvor E. L. Tinker, Ch.	Ward Melville	B. G. Dearborn		25 Pf. 15	7 (With Surp)		266		313	94		125	67	77	77	Chem. Bk. & Tr., N. Y.; 1st Tr. & Dep., Syracuse.	
East Syracuse 4646 Onondaga L15	Bank of East Syracuse Jun'36Stmt 50-1005 ▲d@*1\$'19 (See Williston Park)	M. V. White	R. B. Porter	Edward H. Dew, Cash. and Sec.	Max A. Fix	65 200	13 (Incl. Und. Prof.)	15	1,123	1	1,417	226		371	743	77	77	Chem. Bk. & Tr., N. Y.; 1st Tr. & Dep., Syracuse.	
East Williston Nassau H6																			

ESTABLISHED
1877

THE CHASE NATIONAL BANK

OF THE CITY
OF NEW YORK

Table with columns: TOWN AND COUNTY, PRESIDENT, VICE-PRESIDENT, CASHIER, ASS'T CASHIER, LIABILITIES (Capital, Surplus, Und. Prof. and Reserves, Deposits, Other Liabilities, Totals), RESOURCES (Cash, U.S. Gov. Securities, Other Securities, Loans & Discounts, Other Resources), and PRINCIPAL CORRESPONDENTS. Includes entries for Ebenezer, Eden, Edmeston, Edwards, Elba, Ellenburg Depot, Ellenville, Elmira, Elmira Heights, Elmsford, Endicott, Elmira, Evans Mills, and Fair Haven.

FIRST NATIONAL BANK & TRUST CO. OF ELMIRA

Special attention given Bill of Lading drafts, Cash and Time Items. Please send 15c with each sight draft for presentation and 25c for Credit Reports.

(Merchants' Branch, Elmira Heights Branch, National Bank & Trust Co. of Elmira, N.Y.)

ESTABLISHED 1877

THE CHASE NATIONAL BANK

OF THE CITY OF NEW YORK

Number under Name of Bank is the Transit Number given to each bank in U. S. exclusively by The Rand-McNally Bankers' Directory, under the authority of The American Bankers Ass'n.

NEW YORK—Continued

Non-Bank Towns with Nearest Banking Point (Indexed Access.), Lawyers, Laws (Indexed) in back of this volume. For Interest Rates, Holidays, etc., see Laws.

TOWN AND COUNTY. County Seats. In No. 2 R. R. D. B is Buffalo Br.	Mem. A. B. A. New State Priv Mem. State B. Ass'n. [Estab. Fed. Res. Depts. Trust B-Bond d-Safe Deposit Savings AFDIC	PRESIDENT.	VICE-PRESIDENT.	CASHIER.	ASS'T CASHIER.	LIABILITIES. (In Thousands of Dollars)					RESOURCES.					PRINCIPAL CORRESPONDENTS.	
						Capital	Surplus	Und.Prof. and or Reserves	Deposits	Other Liabilities	Totals	Cash, Ex. & Due from Bks	U.S. Gov. Securities	Other Securities	Loans & Discounts		Other Resources
Fairport 4604 B Monroe L10	FAIRPORT NATIONAL BANK & TRUST CO. d@T*16 Jun'36Stmt 50-960	{ E. G. MCGINNIS J. I. GEORGE, Ch.	A. B. HUPP W. O. GREENE J. W. FOX	MYRA A. BRAMAN D. K. WALLING Tr. Officer	K. H. FOOTER D. B. BRAMAN	\$ 100 Pf. 49	\$ 51	\$ 27	\$ 1,825	-----	\$ 2,052	\$ 275	\$ 236	\$ 633	\$ 795	\$ 113	Chase N., N. Y.; 1st N. Bk. & Tr., Genesee Valley Tr., Un. Tr., Cent. Tr., and Lin.-Alliance Bk. & Tr., Rochester.
Falconer 3579 B Chautauqua Q3	First National Bank Jun'36Stmt 50-727 d@B*1900	B. L. Hough	C. E. Olson	Melvin Olson	-----	33 Pf. 50	-----	-----	1,058	-----	1,141	302	-----	295 (Incl. U.S.)	460	84	Chase N., N. Y.
Farmingdale 3373 Nassau H7	Bank of Farmingdale Jun'36Stmt 50-581 d@*15'07	A. P. Whitson	C. E. Smith	J. S. Baylis	L. G. Fehleisen Emil Gerngras Fred L. Keller	60 (50 Cap. Notes)	25	17	1,165	\$ 2	1,319	259	174	262	478	146	Chase N., N. Y.
Far Rockaway Queens G6	First Nat'l Bank Jun'36Stmt 50-586 (See N. Y. City, Borough of Queens)	J. F. Michel	Ernest Hackwitz	Ernest Hackwitz	-----	100	100	30	1,702	-----	1,932	255	185	627	806	59	Irv. Tr., N. Y.; Market St. N., Phil.
Fayetteville 2008 Onondaga L15	Fayetteville Commercial Bk. Jun'36Stmt 50-995 d@*15'19	J. C. Maurer	F. A. Arwine G. J. Bryan	E. D. Zinsmeister V. P., Cash and Sec	L. K. Rogers	50 40 (Cap. Deb.)	8 (Incl. Und. Prof.)	11	440	8	557	42	63	76	304	72	Irv. Tr., N. Y.; 1st Tr. & Dep. Co., Syracuse.
Fillmore 488 B Allegany P7	State Bank of Fillmore Jun'36Stmt 50-728 d@*15'80	H. A. Gelsler	H. G. Young	C. H. Ward	L. S. Gleason	50 35 20 Deb.	8	19	590	-----	672	54	-----	374	225	19	Chase N., N. Y.; Mar. Tr. Co., Buff.
Fishkill 553 Dutchess D5	Fishkill Sav. Institute Jul'36Stmt 50-729	J. S. Warren	R. W. Doughty James W. Terry	James W. Terry Tr. Sec.	Alethea H. Terry A. Sec. and A. Tr.	-----	248	(With Surp)	1,618	-----	1,866	107	340	340	954	116	Gty. Tr. Co., N. Y.; Mat-tawan N., Beacon; 1st N., Poughkeepsie.
Fleischmanns 495 Delaware A3	First National Bank Jun'36Stmt 50-633 d@*15'07	J. H. Bradley	John Wolfe	M. J. Fuller	Paul A. Pultz	50 Pf. 10	5	5	269	-----	339	47	63	12	184	33	Chase N., N. Y.
Floral Park 10,016 Nassau H6	FIRST NATIONAL BANK & TR. CO. d@*15'23 Jun'36Stmt 50-1068 d@*15'23	David Hill, Ch. of Bd. and Pres.	John G. Snyder Henry W. Burt	F. J. Heller	Florence M. Grunow	200 Pf. 100	40	24	2,208	-----	2,572	390	585	1,079	322	196	Chem Bk. & Tr. Co., and Mnfrs. Tr. Co., N. Y.
Florida 822 Orange E3	National Bank of Florida Jun'36Stmt 50-731 d@*15'33	C. C. Crawford	J. K. Quackenbush	C. E. Mars	-----	50 160 (Incl. Und. Prof.)	72	105	2,148	50	2,585	245	-----	1,033	1,196	111	Bk. of the Manhattan Co., N. Y.
Flushing Queens F6	(See N. Y. City, Borough of Queens)	J. Ledlie Hees	Harry Y. MacNeil J. J. Veeder	H. H. Shinaman	J. A. MacGibbon	100 Pf. 75	27	24	1,283	-----	1,509	117	377	832	149	34	Chase N. and N. Y. Tr., Co., N. Y.
Fonda 1170 Montgomery M21	Nat'l Mohawk River Bank Jun'36Stmt 50-732 d@*15'56	R. B. Martin	J. W. Hall	C. W. Knapp	-----	21 Pf. 20	-----	-----	316	-----	357	56	13	48	218	22	N. City, N. Y.; Mar. Tr. Co., Buff.
Forest Hills Queens F6	(See N. Y. City, Borough of Queens)	Wm. H. Hill	J. R. MacMurray	C. E. Wood	-----	75	75	66	968	-----	1,184	501	170	377	113	23	Chase N. and Mnfrs. Tr., N. Y.
Forestville 677 B Chautauqua P3	First National Bank Jun'36Stmt 50-733 d@*15'11	Rufus Wiles	George Duffy	John Katler	J. R. Fox Clare Richards Lewis E. Birk L. B. Fullem	200 Pf. 100	105	64	3,354	-----	3,723	518	-----	2,594 (Incl. U.S.)	544	67	Gty. Tr. Co., N. Y.; N. Com'l Bk. & Tr. Co., Alb.
Fort Edward 3850 Washington K24	Fort Edward Nat'l Bk. Jun'36Stmt 50-735 d@*15'85	A. W. Albones	F. M. Dodge, Exec. V. P. and Tr. Off.	W. C. Rich, Cash. and Tr. Off.	-----	223 Cap. Acct.	-----	-----	1,378	7	1,608	222	253	620	430	83	Bkrs. Tr. Co., N. Y.
Fort Plain 2906 Montgomery M10	Fort Plain National Bank Jun'36Stmt 50-536 d@*15'39	G. B. Durell, Ch. B. J. Kelly, V. P. A. C. Phillips	F. J. Tine Fred Schilling J. H. Mirschel E. J. Grierson	Arthur T. Roth	Lloyd M. Flint	50 Pf. 100	-----	12	1,186	20	1,368	203	228	251	608	78	Cent. Han. Bk. & Tr. Co. and Mnfrs. Tr. Co., N. Y.
Frankfort 4203 Herkimer M18	Citizens First National Bank Jun'36Stmt 50-927 d@*15'22	F. O. Fay	E. J. Grierson	A. R. Haeberle	-----	75 Pf. 35	-----	30	680	-----	844	144	10	326	275	89	N. City, N. Y.; Mnfrs. & Tra. Tr., Buff.
Franklin Square Nassau H17 3000	Franklin Square Nat'l Bk. Jun'36Stmt 50-1126 d@*15'26	E. L. Colvin	A. R. Maytum	H. L. Cumming, Cash. and Tr. Off.	H. A. Francis R. P. Ross, A. Cash and Sec.	100 100 Cap. Notes	35	12	1,750	-----	1,997	236	425	500	697	139	N. City and Gty. Tr., N. Y.
Franklinville 2021 B Cattaraugus P6	Union National Bank Jun'36Stmt 50-738 d@*15'82	G. P. Crandall	E. D. Reagan	E. D. Reagan	H. M. Winkelman Russell Blodgett, A. C. and A. Tr. Off.	50 Pf. 100	-----	3	879	-----	1,032	171	437	24	340	60	Chase N., N. Y.
Fredonia 5814 B Chautauqua P3	CITIZENS TRUST COMPANY d@*15'06 Jun'36Stmt	{ FRANK WILLETS W. H. RUNCIE, Ch.	EDWARD S. KEOGH, V. P. and Tr. Off.	PERCY R. SMITH R. G. ANDERSON, V. P.	F. W. PITCHER ALICE L. FRASER	223 Cap. Acct.	-----	2	1,383	-----	1,608	371	268	338	502	129	Mnfrs. Tr. Co., N. Y.
Freeport 15,467 Nassau I7	CITIZENS NATIONAL BANK Jun'36Stmt 50-1010 d@*15'19	J. K. Eldridge	C. M. Foreman C. I. Scott, Exec. G. E. Heming	L. B. Cassin E. J. Frenger Grace E. Betts, A. Tr. Off.	E. J. Frenger Grace E. Betts, A. Tr. Off.	430 Cap. Acct.	-----	-----	3,541	6	3,977	897	653	1,111	993	323	Chase N., Irv. Tr., and Cent. Han. Bk. & Tr., N. Y.
Freeport 15,467 Nassau I7	First National Bank & Trust Co. Jun'36Stmt 50-453 d@*15'05	William E. Golder	John J. Randall	W. S. Nixon H. B. Smith, A. C.	Oscar W. Valentine H. L. Wells	100 (266 Cap. Notes)	35	61	2,859	3	3,324	649	-----	1,146	1,271	258	Irv. Tr. Co., Chase N., Mnfrs. Tr., and Bk. of the Manhattan, N. Y.

ESTABLISHED 1877 THE CHASE NATIONAL BANK OF THE CITY OF NEW YORK

Digitized by https://fraser.stouisted.org Federal Reserve Bank of St. Louis

Table with columns: TOWN AND COUNTY, Mem. A. B. A., State, Priv., President, Vice-President, Cashier, Ass't Cashier, LIABILITIES (Capital, Surplus, Und. Prof., Deposits, Other Liabilities, Totals), RESOURCES (Cash, U.S. Gov. Securities, Other Securities, Loans & Discounts, Other Resources), and PRINCIPAL CORRESPONDENTS.

ESTABLISHED 1877 THE CHASE NATIONAL BANK OF THE CITY OF NEW YORK

Number under Name of Bank is the Transit Number given to each bank in U. S. exclusively by The Rand-McNally Bankers' Directory, under the authority of The American Bankers Ass'n.

NEW YORK—Continued

Non-Bank Towns with Nearest Banking Point (Indexed Access.), Lawyers, Laws, (Indexed) in back of this volume. For Interest Rates, Holidays, etc., see Laws.

TOWN AND COUNTY. County Seats In No. 2 F. R. D. is Buffalo Br.	Mem. A. B. A. *New State Priv. Mem. State B. Ass'n. [Estab. *Fed. Res. Depts: T-Trust B-Bond d-Safe Deposit S-Savings A-FDIC	PRESIDENT.	VICE-PRESIDENT.	CASHIER.	ASS'T CASHIER	LIABILITIES. (In Thousands of Dollars)					RESOURCES.					PRINCIPAL CORRESPONDENTS.	
						Capital	Surplus	Und. Prof. and or Reserves	Deposits	Other Liabilities	Totals	Cash, R. & Due from Bks	U.S. Gov. Securities	Other Securities	Loans & Discounts		Other Resources
Gouverneur 4015 St. Lawrence F17	Bank of Gouverneur Jun'36Stmt 50-469 Ad@T:1:79	J. O. Sheldon	D. G. Scholton	L. B. Murray	G. W. Evans, A. C. and Tr. Off.	\$ 100 175 100	\$ 25	\$ 30	\$ 2,051		\$ 2,381	\$ 421		\$ 813 (Incl. U. S.) 308	\$ 1,112	\$ 35	Cent. Han. Bk. & Tr., N. Y.; N. Y. State N., Alb.
" "	First National Bank in Gouverneur Ad@T:1:33 Jun'36Stmt 50-470	Chas. M. Tait	J. J. Wallace A. E. Boughner	G. F. Baker	Arthur P. Mason	75 (100)	80	26	1,222	\$ 1	1,429	229	\$ 422		449	21	Chase N. and Mnfrs. Tr. Co., N. Y.
Gowanda 3042 B Cattaraugus O4 Grand Gorge 600 Delaware P21	Bank of Gowanda Ad@T:1:81 Jun'36Stmt 50-744 First National Bank Jun'36Stmt 50-745 Ad@T:1:05	W. H. Bard	F. E. Bard	S. A. Neilson, V. P. and Cash.		75 (100)	25	51	1,337	56	1,644	242	140	386	758	118	Chase N., N. Y.; Mar. Tr., Buff.
" "	Washington County National Bank Ad@T:1:04 Jun'36Stmt 50-484 (See New York City, Borough of Richmond)	Charles Harley	J. M. Bouton	J. F. Bouton		50	50		636		785	109	99	375	198	4	Cent. Han. Bk. & Tr. Co., N. Y.
Granville 3483 Washington K25	Washington County National Bank Ad@T:1:04 Jun'36Stmt 50-484 (See New York City, Borough of Richmond)	L. F. Phelps	P. J. Cullin Joseph O'Donnell, Asst. to Pres.	Anna Williams	J. E. Owens Edward Tyler	204			1,680		1,884	187	457	397	714	129	Chase N., N. Y.
Great Kills Richmond D3 Great Neck 4010 Nassau H6	Bank of Great Neck Ad@T:1:06 Jun'36Stmt 50-746 Great Neck Trust Co. Jun'36Stmt 50-955 Ad@T:1:17	W. G. Genner	D. S. Woolley J. F. Faigle James K. Ryan	G. H. Brunstetter	G. P. Ninesling	150 (40) 160	40	88	1,848	3	2,169	443	87	814	740	85	Chase N. and Chem. Bk. & Tr. Co., N. Y.
" "	First National Bank in Greene 50-1052 Ad@T:1:31 Jun'36Stmt	D. C. Will, Ch. of Bd. and Pres.	L. R. Harrison Chas. W. Gray, Ch.	L. A. Page	Chas. J. Gray	150 44 Pf. 50		3	750	4	851	206	181	178	261	25	Irv. Tr. Co. and Mnfrs. Tr. Co., N. Y.
Greene 1379 Chenango P16	First National Bank in Greene 50-1052 Ad@T:1:31 Jun'36Stmt	L. R. Harrison Chas. W. Gray, Ch.	L. A. Page	Chas. J. Gray	R. L. Gross	75 (150) 50	25	33	1,489	6	1,778	238	511	657	326	46	N. City, N. Y.; 1st Tr. Co., Alb.
Green Island 4331 Albany N 23 Greenport 8062 Suffolk F11	Green Island Bank Jun'36Stmt 50-1153 Ad@T:1:28 First National Bank Jun'36Stmt 50-518 Ad@T:1:1834 Peoples National Bank Jun'36Stmt 50-519 Ad@T:1:84	S. E. Aronowitz W. E. Silcocks, V. P. F. B. Corey	J. J. McNulty Addison Keim F. K. Terry	H. F. Inglis W. J. Miller, Sec. P. H. Adams	J. P. Conroy	50 50	75	13	843	1	982	151	228	225	362	16	1st N., N. Y.
" "	First National Bank Jun'36Stmt 50-518 Ad@T:1:1834 Peoples National Bank Jun'36Stmt 50-519 Ad@T:1:84	D. W. Tuthill	Fred Klipp	I. L. Price	B. S. Flack W. H. Rackett E. B. Waterhouse Thomas Price	50	75	31	553	2	711	145	131	248	170	17	Chase N., N. Y.
Greenwich 2290 Washington L24	First National Bank Jun'36Stmt 50-748 Ad@T:1:81	T. J. Eldredge	C. C. Van Kirk	E. J. Pratt		50	50	103	1,197		1,400	313	9	798	257	23	Cent. Han. Bk. & Tr. Co., N. Y.; N. Y. State N., Alb.
Greenwood 400 Steuben Q9 Griffin Corners Delaware P19	First National Bank Jun'36Stmt 50-749 (See Fleishmanns)	George Rollins	W. O. Slocum	R. P. Holly		25	13	3	270		311	107	26	64	108	6	
Groton 2004 Tompkins O14 Groveland 650 Livingston O9	First National Bank Jun'36Stmt 50-599 Ad@T:1:65 Groveland State Bank Jun'36Stmt 50-983 Ad@T:1:23	W. B. Gale	C. O. Rhodes	M. M. Gale	Mary A. VonMartin	100	55	66	924		1,145	207	319	300	292	27	1st N., N. Y.
" "	First National Bank Jun'36Stmt 50-599 Ad@T:1:65 Groveland State Bank Jun'36Stmt 50-983 Ad@T:1:23	M. L. Gamble	J. E. Donley	Chas. A. Brown		25 5	8	5	223	5	271	41	25	89	115	1	Chase N., N. Y.; Mnfrs. & Tra. Tr., Buff.; Cent. Tr., Rochester.
Hamburg 4731 Erie N4	Bank of Hamburg 50-562 Ad@T:1:83 Jun'36Stmt	C. B. Kromberg	W. M. Seeger	J. J. Sullivan	Walter Connell D. C. Pierce K. M. Rice JOHN S. DOMINSKI WALTER D. WIGHTMAN A. C. and Tr. Off.	200 (175) 75	50	66	2,646	4	3,141	514	414	642	1,303	268	N. Y. Tr. Co., N. Y.; Lib. Bk., Buff.
" "	PEOPLES BANK 50-563 Ad@T:1:91 Jun'36Stmt	H. R. STRATEMEIER		ADOLPH LANGENDORFER	GORDON S. MOHR	125											Cent. Han. Bk. & Tr. Co., N. Y.; Mar. Tr. Co., Buff.
						Banking in all its branches receives prompt and careful attention. SEND US YOUR COLLECTIONS.											
Hamden 200 Delaware A1 Hamilton 1700 Madison N17 Hammond 364 St. Lawrence F16	First National Bk. Ad@T:1:21 Jun'36Stmt 50-1044 National Hamilton Bank Jun'36Stmt 50-750 Ad@T:1:52 Citizens National Bank Jun'36Stmt 50-920 Ad@T:1:12	A. B. Shaw	H. L. Eckert	H. L. Eckert	C. T. Hillis	50 Pf. 25 110	15	5	313	25	433	51		76	285	21	Chase N., N. Y.; N. Y. State N., Alb.
" "	Bank of Hammondsport 50-751 Ad@T:1:1900 Jun'36Stmt	B. G. Halsey, Ch. Julius Keller, Pres. and Tr. Off. W. J. Merwin	Adam Muller T. I. Havens C. A. Rogers	F. C. Orth, Cash. and Tr. Off.	H. S. Bussanhi	100	50	28	547	15	740	175	115	304	114	32	Chase N. and Mnfrs. Tr. Co., N. Y.
Hammondsport 1063 Steuben P10 Hampton Bays 1041 Suffolk Q11	Bank of Hammondsport 50-751 Ad@T:1:1900 Jun'36Stmt Hampton Bays National Bank Jun'36Stmt 50-1127 Ad@T:1:26	W. E. Hunter	U. S. Arland	W. E. Hunter	L. M. Keyes	50 (15) Cap.	25	13	702		805	125		255	353	72	N. City, N. Y.
" "	First National Bank Jun'36Stmt 50-752 Ad@T:1:07	B. I. Taylor	J. S. Brown	F. Sundermann	Thos. B. Moran	100	70	30	1,206		1,406	155	169	573	476	33	Chase N., N. Y.; Corn Ex. N. Bk. & Tr. Co., Phil.
Hancock 1427 Delaware R18	First National Bank Jun'36Stmt 50-752 Ad@T:1:07	B. I. Taylor	J. S. Brown	F. Sundermann	Thos. B. Moran	153 (Cap. Accl.)		3	1,802		1,958	587	166	776	289	140	N. Y. Tr. Co. and Irv. Tr. Co., N. Y.
Harrison 9200 Westchester G6	First National Bank Jun'36Stmt 50-1097 Ad@T:1:24 (Member Westchester County Clearing House, White Plains, N. Y.)	B. I. Taylor	J. S. Brown	F. Sundermann	Thos. B. Moran	153 (Cap. Accl.)		3	1,802		1,958	587	166	776	289	140	N. Y. Tr. Co. and Irv. Tr. Co., N. Y.

ESTABLISHED 1877

THE CHASE NATIONAL BANK

OF THE CITY OF NEW YORK

Digitized by...
Federal Reserve Bank of St. Louis

Table with columns: TOWN AND COUNTY, Bank Name, President, Vice-President, Cashier, Ass't Cashier, and a detailed section for LIABILITIES and RESOURCES. Includes entries for Harrisville, Hartsdale, Hartwick, Hastings-on-Hudson, Hempstead, Herkimer, Hermon, Heuvelton, Hicksville, Highland, Highland Falls, Hilton, Hobart, Holcomb, Holland, Holland Patent, Holley, Hollis, Homer, Honeoye Falls, and Hoosick Falls.

We want your Special attention Please send 25c with each sight draft for presentation and 50c for Credit Reports.

ESTABLISHED 1877 THE CHASE NATIONAL BANK OF THE CITY OF NEW YORK

Number under Name of Bank is the Transit Number given to each bank in U. S. exclusively by The Rand-McNally Bankers' Directory, under the authority of The American Bankers Ass'n.

NEW YORK—Continued

Non-Bank Towns with Nearest Banking Point (Indexed Access.), Lawyers, Laws (Indexed) in back of this volume. For Interest Rates, Holidays, etc., see Laws.

TOWN AND COUNTY. County Seats. In No. 2 F. R. D. B is Buffalo Br.	Mem. A. B. A. New State Priv. Mem. State B. Ass'n. 1 Estab. Fed. Res. Depts. T-Trust B-Bond d-Safe Deposit C Savings AFDIC	PRESIDENT.	VICE-PRESIDENT.	CASHIER.	ASS'T CASHIER.	LIABILITIES. (In Thousands of Dollars)						RESOURCES.					PRINCIPAL CORRESPONDENTS.	
						Capital	Surplus	Und. Prof. and Reserves (With Surp.)	Deposits	Other Liabilities	Totals	Cash, Ex. & Due from Bks	U.S. Gov. Securities	Other Securities	Loans & Discounts	Other Resources		
Hornell 16,250 Steuben P9	STEBEN TRUST CO. 50-278 ▲d@T*:\$02 Jun'36Stmt	W. G. Hollands Shirley E. Brown, Ch. of Bd.	D. L. Sharp J. B. Bradley	Lekoy Smith, Tr. and Tr. Off. R. G. Spalding, A. Tr. Merle J. Fairbanks, A. Tr.	O. M. Whiting, Sec. Florence E. Dewey, A. Sec. Wayne Minium, Tr. Off.	\$ 350 (Cap. Acct.)	\$ 99	\$ 3,598			\$ 4,047	\$ 1,053		\$ 841 (Incl. U.S.)	\$ 1,954	\$ 199	Gty. Tr. Co. and Chem. Bk. & Tr., N. Y.; 1st N., Chi.; Syracuse Tr. Co., Syracuse; Marine Tr., Buff.	
Horseheads 2430 Chemung Q12 Hudson 12,337 Columbia A6	FARMERS NATIONAL BANK 50-323 ▲d@T*:\$39 Jun'36Stmt	F. J. Campbell Henry M. James	F. S. Bentley W. Ten Broeck	Clair Scott G. W. Hickey F. S. Hallenbeck, Tr. Off.	Chester Moore Gladys R. Youngs L. E. Wight V. M. Meister, A. C. and A. Tr. Off.	75 200 200	41	\$ 26 126 109	872 3,587 3,223		1,014 4,188 3,640	170 605 707	\$ 187 1,122 1,236	361 1,007 1,175	217 1,274 472	79 180 50	1st N. Bk. & Tr. Co., Elmira. Chase N., N. Y.; N. Com'l Bk. & Tr., Alb. Irv. Tr. Co. and Chem. Bk. & Tr., N. Y.; N. Y. State N., Alb.	
" " "	First National Bank & Tr. Co. 50-325 ▲d@T*:\$64 Jun'36Stmt	H. C. Galster	R. D. Kennedy	J. R. Evans, Exec. V. P. and Cash.	Norman P. Bain, A. C. and Tr. Off.	200	106	109	3,223	\$ 2	3,640	707	1,236	1,175	472	50	Irv. Tr. Co. and Chem. Bk. & Tr., N. Y.; N. Y. State N., Alb.	
" " "	Hudson City Sav. Inst'n @ \$50 50-324 Jun'36Stmt	C. A. Van Deusen	Harold Wilson, Jr. J. R. McLaren	S. M. Rainey, Tr.	F. J. Longley, A. Tr.		1,000	1,270	9,574		11,844	931	1,189	3,975	4,732	1,017	Gty. Tr. and Bkrs. Tr., N. Y.; Syracuse Tr., Syracuse.	
" " "	Hudson River Trust Co. 50-322 ▲d@T*:\$1830 Jun'36Stmt	L. A. Bristol Delbert Dinehart, Ch.	Herman Livingston S. V. Whitbeck	W. H. Graves, Tr. C. W. Clapper, A. Tr.	T. H. M. Hathaway, Sec. Anna K. Graf, Tr. Off.	125 (240 Cap. Und. Notes)	208 (Incl. Und. Prof.)	87	1,349	14	2,023	190		777 (Incl. U.S. Secur.)	876	180	Chase N., N. Y.; 1st Tr. Co., Alb.	
Hudson Falls 6449 Washington K24	Peoples National Bank 50-435 ▲@T*:\$84 Jun'36Stmt	G. W. Kellogg	D. S. Griffin	W. H. Neilson James Gibson, Jr., Tr. Off.	Ambrose Corcoran	100	150	77	1,968		2,295	777	281	556	625	56	Irv. Tr. Co., N. Y.	
" " "	Sandy Hill National Bank 50-436 ▲d@T*:\$64 Jun'36Stmt	C. W. Higley, Jr.	P. J. Riley	A. J. Minton		125 Pf. 195	30	45	2,448		2,843	684	787	585	683	104	Irv. Tr., N. Y.	
Huntington 11,250 Suffolk @7	Bank of Huntington & Tr. Co. 50-398 ▲d@T*:\$88 Jun'36Stmt	A. W. Sammis Douglass Conklin, Ch. of Bd.	R. F. Sammis	C. F. Gardner, Tr.	H. L. Tuttle, Sec. R. E. Hoag, A. Sec.	250 250 100	181 (Incl. Und. Prof.)	280	4,246	60	5,225	818	796	1,140	2,300	171	Bk. of the Manhattan and Corn Ex. Bk. & Tr., N. Y.; Market St. N., Phil.	
" " "	First National Bank & Trust Co. 50-399 ▲d@T*:\$02 Jun'36Stmt	John F. Wood, Ch. of Bd. and Pres.	L. B. Smith D. W. Trainer	E. M. Wicks, Cash. and Tr. Off.	A. Hawhurst J. L. Newman J. E. Gallienne, A. Tr. Off.	50 (100 Cap. Notes)	20	58	1,224		1,452	267	124	166	738	157	Chem. Bk. & Tr. Co., Gty. Tr. and Cent. Han. Bk. & Tr., N. Y.	
Huntington Sta- tion 397 Suffolk H7	Huntington Station Bank 50-1026 ▲d@T*:\$70 Jun'36Stmt	F. H. Koster	Isaac R. Swezey Chris Cornehlisen	P. E. Schaefer	Edward P. Taylor	100 (150 Pf. A.) (15 Pf. B.)	50	92	2,791	4	3,202	409	768	1,514	434	77	1st N., N. Y.; N. Y. State N., Alb.	
Ilion 9890 Herkimer M19	ILION NAT. BK. & TR. CO. 50-381 ▲d@T*:\$67 Jun'36Stmt	R. D. Le ROY	F. A. SCHMIDT	F. M. BELLINGER, Cash. and Tr. Off.	R. W. SELWOOD	100 (150 Pf. A.) (15 Pf. B.)	50	64	1,433	2	1,649	204	289	747	356	53	Chase N. and Marine Mid. Tr. Co., N. Y.; Syracuse Tr., Syracuse.	
" " "	Manufacturers National Bank 50-382 ▲d@T*:\$08 Jun'36Stmt	G. B. Getman	A. W. McGowan F. A. Clayton	E. A. Shineman, Cash. and Tr. Off.	C. K. Betzinger	104 (Cap. Acct.)			611		715	82	163	159	284	27	Chase N. and Mfrs. Tr. Co., N. Y.	
Interlaken 660 Seneca O13	Wheeler Nat. Bank ▲d@T*:\$27 50-767 Jun'36Stmt	M. W. Bassette C. F. Case, Ch. of Bd.	J. S. Thompson L. S. Church	W. D. Wheeler		50 50 (75 Pf. A.) (50 Pf. B.)	15	32	1,362	2	1,586	425	290	411	428	32	Gty. Tr. Co. and Grace N., N. Y.	
Inwood 8116 (Far Rockaway P.O.) Nassau I6	First National Bank 50-1070 ▲d@T*:\$23 Jun'36Stmt	Cortland A. Johnson	W. F. Rhinehart Wm. F. Adams	E. Minor Cooke	L. Maurine Taff S. Cortland Wood	100 100 Pf. 100	30	20	1,001	21	1,272	252	150	216	462	192	Bk. of the Manhattan, N. Y.	
Irvington 3067 Westchester @6	Irvington Nat. Bk. & Trust Co. 50-768 ▲d@T*:\$02 Jun'36Stmt	John Hunter	E. J. Smith, V. P. and Tr. Off. W. B. Eddison W. C. McCollom C. E. Schlemmer	E. J. Lewis	S. N. Storms, A. Tr. Off.	110 250 Pf. 500	55	15	969	3	1,152	196	276	437	170	73	Chase N. and Mfrs. Tr., N. Y.	
Islip 3219 Suffolk H5	First National Bank 50-766 ▲d@T*:\$07 Jun'36Stmt	Charles O. Ireland	W. A. Boyd J. R. Robinson, Ch.	La Vere Robinson, Cash. and Tr. Off.	R. W. Mungle S. S. Reulein, A. Cash. & A. Tr. Off.	250 Pf. 500		24	4,704	10	5,488	1,816	1,301	1,253	1,079	39	Chase N. and N. City, N. Y.	
Ithaca 20,708 Tompkins F13	ITHACA SAVINGS BANK 50-263 @T*:\$68 Jul'36Stmt	C. H. Blood C. D. Bostwick, Ch. Finance Com.	P. S. Livermore G. L. Cook	G. L. Cook, Tr.	Frank Hoover, A. Tr. R. R. Lumbard, A. Tr.		968	122	8,196		9,286	676	925	1,557	5,153	975	Bkrs. Tr. Co., N. Y.	
" " "	TOMPKINS COUNTY TRUST CO. 50-264 ▲d@T*:\$91 Jun'36Stmt (See New York City, Borough of Queens)	Robert H. Treman A. G. Stone, Ch.	Sherman Peer A. B. Wellar A. K. Spaulding A. W. Chamberlain	W. H. Burns Paul Bradford, Tr. C. D. Tinker, A. Tr.	M. R. LaFrance A. E. Kohm J. H. McAllister C. E. Treman, Jr., Sec.	260 (400 Cap. Notes)	300	494	9,198		10,652	1,170	1,525	3,214	4,352	391	Chase N., 1st N., and Bkrs. Tr., N. Y.	
Jackson Heights Queens D4	(See N. Y. City, Borough of Queens)																	
Jamaica Queens F6	(See N. Y. City, Borough of Queens)																	
Jamestown 45,155 B Chautauqua Q3	*BANK OF JAMESTOWN 50-129 ▲d@T*:\$03 Jun'36Stmt	G. G. NIEBANK B. D. PHILLIPS, Ch.	H. N. DONOVAN J. A. ERICKSON	A. G. JOHNSON M. L. CLAPP, Tr. Off. P. W. LAZELL, Compt.	S. C. HULLIHEN O. W. NORDSTROM J. E. HILLBERG, Mgr. Foreign Dept.	500 Deb. A (Incl. Und. Prof.) 1,000 Deb. B 300	312	82	12,498		14,692	2,055		4,707 (Incl. U.S.)	7,144	786	Gty. Tr. Co., N. Y.; Mfrs. & Tra. Tr., Buff.; 1st N., Pitt.	
" " "	*First National Bank 50-126 ▲d@T*:\$53 Jun'36Stmt (Jamestown continued on following page)	R. C. Sheldon	F. E. Felt	G. A. Hahne	F. O. Gunnell	200	325	164	7,607	5	8,301	2,414	3,362	1,206	1,116	203	1st N., N. Y.; Cent. N., Clev.	

ESTABLISHED 1877 THE CHASE NATIONAL BANK OF THE CITY OF NEW YORK

Table with columns: TOWN AND COUNTY, PRESIDENT, VICE-PRESIDENT, CASHIER, ASS'T CASHIER, LIABILITIES (Capital, Surplus, Und. Prof. and or Reserves, Deposits, Other Liabilities, Totals), RESOURCES (Cash Ex. & Due from Bks, U.S. Gov. Securities, Other Securities, Loans & Discounts, Other Resources, Total), and PRINCIPAL CORRESPONDENTS.

ESTABLISHED 1877 THE CHASE NATIONAL BANK OF THE CITY OF NEW YORK

Number under Name of Bank is the Transit Number given to each bank in U. S. exclusively by The Raud-McNally Bankers' Directory, under the authority of The American Bankers Ass'n.

NEW YORK—Continued

Non-Bank Towns with Nearest Banking Point (Indexed Access.), Lawyers, Laws (Indexed) in back of this volume. For Interest Rates, Holidays, etc., see Laws.

TOWN AND COUNTY. County Seats. In No. 2 F. R. Dist. B is Buffalo Br.	Mem. A. B. A. State Priv. Mem. State B. Ass'n. Estab. Fed. Res. Depts. Trust B-Bond d-Safe Deposit Savings FDIC	PRESIDENT.	VICE-PRESIDENT.	CASHIER.	ASS'T CASHIER.	LIABILITIES. (In Thousands of Dollars)						RESOURCES.					PRINCIPAL CORRESPONDENTS.
						Capital	Surplus	Und. Prof. and Reserves	Deposits	Other Liabilities	Totals	Cash, Ex. & Due from Bks	U.S. Gov. Securities	Other Securities	Loans & Discounts	Other Resources	
Lackawanna 23,948 Erie N4	American Bank... \$20 Jun'36Stmt 50-1011	Adolph Rosinski	J. J. Sullivan W. J. Lohr	A. L. Pulkowski	F. J. Lohr, Jr.	\$ 100 (50)	\$ 25 Cap.	\$ 96 Notes	\$ 989	-----	\$ 1,260	\$ 281	\$ 166	\$ 282	\$ 465	\$ 66	Chase N. and Mnfrs. Tr. Co., N. Y.; Mnfrs. & Tra. Tr. Buff. Marine Mid. Tr., N. Y.; Mar. Tr., Buff.
" "	MARINE TRUST CO. OF BUFFALO 50-772 Jun'36Stmt 50-918			H. J. MOLL, Mgr.		(Lackawanna Office of Marine Trust Co. of Buffalo, N. Y.)											
Lacona 546 Oswego J15	First National Bank Jun'36Stmt 50-1165	H. L. Hollis	R. W. Shaul R. W. Oakes	W. M. Sprague	T. B. Lundgren	153 (Cap. Fds.)	-----	766	\$ 3	922	191	20	95	577	39	Irv. Tr. and Marine Midland Tr., N. Y.; Jefferson Co. N., Watertown.	
La Fargeville 408 Jefferson I15	First National Bank Jun'36Stmt 50-1165	W. L. Bretsch	John Weckesser	Earl E. White	E. J. Dietrich	25	13	4	191	-----	233	24	43	74	88	Mnfrs. Tr. Co., N. Y., Watertown N., Watertown.	
Lake George 848 Warren K23	First National Bank Jun'36Stmt 50-773	H. C. Noyes	Hilda A. Smith	K. T. Crandale	R. C. Bradley	50	75	14	469	-----	608	121	142	158	181	N. Y. Tr. Co., N. Y.; N. Y. State N., Alb.	
Lake Luzerne 1150 Warren J22	Luzerne-Hadley Bank Jun'36Stmt 50-1145	John B. Rock J. H. Smead, Ch.	B. W. Johnson R. L. Johnson	R. L. Stein	Hamilton H. Traver	25 (25)	10 Cap.	15 Notes	285	1	361	61	45	119	108	28	Chase N. and Mnfrs. Tr. Co., N. Y.; 1st Tr. Co., Alb.
Lake Placid 2950 Essex F22	Bank of Lake Placid Jun'36Stmt 50-774	F. B. Guild	J. B. Hurley F. H. Philburt	C. H. Watson J. V. Lamb, Sec.	S. R. O'Haire W. A. Morrison R. F. Isham, A. Sec.	100 Cap. 200 Pf. 40	30 (Incl. Und. Prof.)	19	949	18	1,316	171	-----	248	764	133	Gty. Tr. Co., N. Y.
Lake Ronkonkoma 49 Suffolk G8	National Bank of Lake Ronkonkoma Jun'36Stmt 50-1146	Geo. C. Raynor	J. A. Kirk	R. B. Wheeler	M. E. Carlson	100 Pf. 40	-----	2	265	10	329	70	56	44	145	14	Chase N., N. Y.
Lancaster 7040 Erie M5	Citizens National Bank Jun'36Stmt 50-1035	J. L. Staeber	M. G. Seeger	Raymond C. Over	H. J. Mertzluft	79 Pf. 120	-----	-----	1,595	8	1,802	332	150	938	257	125	Cent. Han. Bk. & Tr., N. Y.; Mar. Tr., Buff.
Larchmont 5282 Westchester G6	Trust Co. of Larchmont Jun'36Stmt 50-1098	E. C. Griffin	M. P. Thwaite E. H. Tatum, V. P. and Tr. Off.	G. E. Mills, V. P. and Sec.	T. I. Weinz, A. Sec.	100 Deb.	20	35	1,689	13	1,957	359	534	367	455	242	Chase N., Mnfrs. Tr. Co., and Gty. Tr. Co., N. Y.
La Salle Lawrence 3041 Nassau I6	Lawrence-Cedarhurst Bank Jun'36Stmt 50-777	D. W. Morgan J. S. Hewlett, Ch. of Bd.	Leslie J. Ekenberg Redmond Kersey, Jr.	C. L. Seaman, Cash. and Tr. Off.	J. V. Mitchell W. A. Wicks	250 300 Deb.	26 (Incl. Und. Prof.)	47	1,968	7	2,598	271	564	687	874	202	Bk. of the Manhattan Co., Jamaica; Gty. Tr. and N. City, N. Y.
Le Roy 4474 Genesee M7	Bank of Le Roy Jun'36Stmt 50-492	C. A. Graham	J. G. Gillfillan	W. B. Boyd	W. F. Maloy	100 (75)	150 Cap.	107 Notes	2,480	7	2,919	553	424	686	1,132	124	Chase N., N. Y.; Mar. Tr., Buff.
Liberty 3427 Sullivan O2	National Bk. of Liberty Jun'36Stmt 50-904	F. E. Bridges	Byron Grant	Albert Van Dyke	Lester Borden	100	100	35	2,412	-----	2,647	326	425	1,219	603	74	Chase N. and Mnfrs. Tr. Co., N. Y.; 1st N., Phil.
" "	Sullivan County National Bk. Jun'36Stmt 50-779	R. A. Monroe O. E. Keller, Ch.	H. C. Baldwin, V. P. and Tr. Off.	Isham Young	J. E. Fersch R. W. Gildersleeve	100 (150) (15) Pf. A) Pf. B)	75	14	2,153	6	2,513	248	471	911	779	104	N. City, N. Y.; 1st Tr., Alb.; Phil. N., Phil.
Lindenhurst 4040 Suffolk H8	First National Bk. Jun'36Stmt 50-781	George Pebler W. C. Abbott, Ch. of Bd.	Geo. W. Irmisch C. A. Luce	H. P. Luce	Anna P. Feitzinger	141 Cap. Acct.	-----	23	832	32	1,028	143	61	467	281	76	Irv. Tr. Co. and Bk. of the Manhattan Co., N. Y.
" "	Lindenhurst Bank Jun'36Stmt 50-1155	Adam Muller	G. M. Hahn C. O. Ireland	A. M. Wardle	-----	100	20	13	681	-----	814	97	150	425	100	42	Chase N. and Mnfrs. Tr., N. Y.
Lisbon 250 St. Lawrence D18	First National Bk. Jun'36Stmt 50-1046	J. A. Powell	J. W. Backus	H. M. Dunn	Carl Burns	25	13	10	187	1	236	26	25	68	107	10	Mnfrs. Tr. Co., N. Y.; Watertown N., Watertown.
Lisle 325 Broome P15	First National Bk. Jun'36Stmt 50-954	J. J. Glezen	H. D. Atwood	H. D. French	F. B. French	25 Pf. 30	30	12	221	-----	318	62	67	105	81	3	Chase N., N. Y.
Little Falls 11,105 Herkimer L20	HERKIMER COUNTY TR. CO. Jun'36Stmt 50-297	M. G. Bronner	A. M. Roberts I. E. Stacey	J. F. Kiley, Sec. and Tr. Duane W. Hoover, A. Sec.	W. H. Brown, A. Tr.	350	250	133	4,133	-----	4,866	508	1,181	1,895	1,177	105	Irv. Tr. and Gty. Tr., N. Y.; N. Y. State N., Alb.
" "	Little Falls National Bk. Jun'36Stmt 50-298	F. G. Teall	H. P. Snyder	F. L. Teall	Laurence Rogers, A. C. and Tr. Off.	200	200	105	3,545	-----	4,050	545	1,490	401	1,371	243	N. Y. Tr. Co., N. Y.; Phil. N., Phil.
Little Neck Little Valley 1196 Cat's Quas Q5	Cattaraugus County Bank Jun'36Stmt 50-782	E. C. Merow	J. P. Quigley	F. J. Davis	E. McCarthy	50 Deb.	30	66	835	-----	1,068	99	189	429	333	18	Chase N., N. Y.; Mnfrs. & Tra. Tr. Co., Buff.
Liverpool 2244 Onondaga M15	Liverpool Bank Jun'36Stmt 50-1149	Manford D. Green	Bernard A. Duerr	W. S. Pease	-----	87 50 33 Cap. Acct.	18 (Incl. Und. Prof.)	8	625	2	736	120	134	210	207	65	Chase N., N. Y.; 1st Tr. & Dep. Co., Syracuse.
Livingston Manor 1612 Sullivan R20	Livingston Manor Nat'l Bank Jun'36Stmt 50-905	Wm. H. Peters	W. F. Smith	W. F. Smith	Harry Voorhess	133 Cap. Acct.	-----	4	558	57	752	80	70	257	305	40	Cent. Han. Bk. & Tr. Co., N. Y.
Livonia 774 Livingston N9	Stewart National Bank Jun'36Stmt 50-637	G. W. Bowen A. J. Straub, Essec. Off.	Gustav Graf Henry Greffrath	G. A. Lawrence	Ruth Barber	178 Cap. Acct.	-----	-----	926	-----	1,104	136	-----	515	431	22	Chase N., N. Y.; 1st N. Bk. & Tr., Rochester.

ESTABLISHED 1877 THE CHASE NATIONAL BANK OF THE CITY OF NEW YORK

TOWN AND COUNTY. County Seats. No. 2 Fed. Res. Dist. is Buffalo Br.	Mem. A. B. A. New State Priv. Mem. State B. Ass'n. [Estab. Fed. Res. Depts.: Trust B-Bond d-Safe Deposit Savings FDIC	PRESIDENT.	VICE-PRESIDENT.	CASHIER.	ASS'T CASHIER.	LIABILITIES. (In Thousands of Dollars)					RESOURCES.					PRINCIPAL CORRESPONDENTS.	
						Capital	Surplus	Und.Prof. and or Reserves	Deposits	Other Liabilities	Totals	Cash, Ex. & Due from Bks	U.S. Gov. Securities	Other Securities	Loans & Discounts		Other Resources
Locke 650 Cayuga O14	Citizens Bank Jun'36Stmt 50-783	C. J. Hewitt	A. C. McIntosh	N. Lowe		\$ 25	\$ 25	\$ 6	\$ 206		\$ 262	\$ 41	\$ 102	\$ 110	\$ 9	Chase N., N. Y.	
Lockport 23,160 Niagara L5	Farmers & Mech. Sav. Bank Jul'36Stmt 50-225 \$70	C. H. Wendell	E. M. Grigg Robert Hall L. G. Merritt	Lemuel Peets, Tr.	A. B. Becker, A. Tr.		2,472	(With Surp.)	13,741	\$ 18	16,231	2,844	1,984	1,002	8,270	2,131	Empire Tr. Co., N. Y.; Mar. Tr. Co., Buff.
" "	LOCKPORT EXCH. TR. CO. 50-223 Ad@T+\$44 Jun'36Stmt	S. M. JOHNSON	W. R. HARRIS	A. C. TOVELL, Sec. C. A. DIEHL, Tr.	A. T. POOLE, A. Sec. WOLCOTT KEEP, Tr. Off.	200	50	117	4,913		5,680	352	1,631	1,280	1,968	449	1st N., N. Y.; Mfrs. & Tra. Tr. Co., Buff.
" "	NIAGARA COUNTY NATIONAL BANK & TRUST CO. 50-224 Ad@T+\$39 Jun'36Stmt	J. T. SYMES	J. A. DUFF G. W. EATON A. B. B. HARRISON	J. E. LEINBACH, JR. H. C. CAIN, A. V. P.	M. E. DARRISON, Tr. Off.	500	260	31	5,950	29	6,770	659	1,084	1,955	2,524	548	Mar. Mid. Tr. Co., N. Y.; Mar. Tr. Co., Buff.
Locust Valley 937 Nassau H6	Matinecock Bank Jun'36Stmt 50-1076	Edwin Swenson	James Willits	Thomas Bellingham		100	25	76	781	4	986	91	118	501	191	85	Chase N. and Mfrs. Tr. Co., N. Y.
Long Beach 5817 Nassau 17	National City Bank Jun'36Stmt 50-1135 Ad@T+\$27	Wm. F. Ploch	F. S. Summer	F. S. Summer	Elie Behar	100	15	17	1,364	1	1,497	443	40	69	773	172	Chase N., N. Y.
Long Island City Lowville 8424 Lewis J17	(See New York City, Borou Black River National Bank Jun'36Stmt 50-528 Ad@T+\$79	Jay S. Bowen	D. E. Griffith	John Porter, V. P. Cash, and Tr. Off.	W. L. Easton	100 Pf. 100	40	31	1,893		2,164	523	622	512	400	107	Irv. Tr., N. Y.; N. Com'l Bk. & Tr., Alb.; Northern N. Y. Tr. Co., Watertown.
" "	Lewis County Tr. Co. Jun'36Stmt 50-527 Ad@T+\$63	W. J. Milligan	E. J. Boshart B. B. Johnson H. I. Le Fevre	W. J. Milligan, Tr. E. E. Jones, A. Tr.	B. B. Johnson, Sec. E. A. Zehr, A. Sec.	100 (200 Incom e Deb.)	50	180	2,303		2,833	509	488	914	789	133	N. City, N. Y.
Lynbrook 11,993 Nassau H7	Lynbrook National Bank & Tr. Co. Jun'36Stmt 50-784 Ad@T+\$07	A. D. Kelsey	S. Pearsall J. S. Simonson A. D. Jaques	Geo. H. Jackson, V. P. and Cash.	T. W. Talfor R. J. Combs M. M. Simonson	150 (215 Pf. A) (50 Pf. B)	50	20	3,133	3	3,621	624	1,349	786	727	135	Irv. Tr. Co. and Bk. of N. Y. & Tr., N. Y.
" "	Peoples Nat. Bk. & Tr. Co. Jun'36Stmt 50-1015 Ad@T+\$20	T. F. O'Connor	Geo. K. Weller E. T. Neu	A. C. Steele, Cash, and Tr. Off.		193 Cap. Acct.		3	1,596		1,792	256	187	463	600	286	Chase N., N. Y.
Lyndonville 708 Orleans K6	Citizens State Bank Jun'36Stmt 50-785	F. B. Housel	George Resseguie Earl Henion	H. N. Welch	J. E. Gracey W. C. Munn	50 Deb. 15	50	23	835		973	117		416	375	65	Chase N., N. Y.; Liberty, Buff.; Cent. Tr. Co., Rochester.
Lyons 8956 Wayne M11	Lyons National Bank Jun'36Stmt 50-461 Ad@T+\$65	S. B. Gavitt	F. W. Coffey I. Wagemaker, Ch.	T. C. Logan G. H. Milem, A. V. P.		150	30	40	1,841		2,061	645	100	926	322	68	Gty. Tr. Co. and Irv. Tr. Co., N. Y.
Lyons Falls 832 Lewis J17	Lyons Falls National Bank Jun'36Stmt 50-1113 Ad@T+\$25	B. M. B. Williams	C. L. Fisher H. P. Gould, Ch. of Bd.	Francis Maloy		25	13	6	610		654	247	129	155	112	11	
Madrid 900 St. Lawrence D18	Madrid Bank Jun'36Stmt 50-786	E. B. Watson	W. E. Griffith G. P. Horsford	A. C. Turner		25 Deb. 25	10	9	382		451	39	110	107	172	23	N. City, N. Y.; Lin. N. Bk. & Tr. Co., Syracuse.
Mahopac 407 Putnam E6	Mahopac National Bank Jun'36Stmt 50-1139 Ad@T+\$27	Emerson Clark	Wm. H. Spain	George F. Agor	R. A. Cole	30 Pf. 60	7	14	593	5	709	77	85	164	324	59	Chase N., N. Y.
Malone 8657 Franklin C21	Citizens National Bank Jun'36Stmt 50-1032 Ad@T+\$20	J. M. Cantwell	F. P. Kennedy	M. M. Van Aken	F. C. McGarrahan	100	19	22	679	2	822	136	122	399	155	10	Irv. Tr. Co., N. Y.
" "	Farmers National Bank Jun'36Stmt 50-390 Ad@T+\$64	F. F. Fisk	G. J. Moore	F. J. Taylor	A. W. Gamble	150	150	81	2,476		2,857	435	487	711	1,147	77	Bk. of the Manhattan, N. Y.; N. Com'l Bk. & Tr., Alb.
" "	PEOPLES TRUST CO. 50-391 Ad@T+\$20 Jun'36Stmt	C. E. KILBURN	E. S. MASON J. R. SEXSMITH, Tr. Off.	T. J. MCKEE, Sec. and Tr.	K. E. HUNTINGTON, A. Sec. M. J. REYNOLDS, A. Sec.	200 (80 Cap. Notes)	105	58	2,331		2,774	209	461	650	1,301	153	Mar. Mid. Tr. Co., N. Y.
Malverne 2256 Nassau Y24	Bank of Malverne Jun'36Stmt 50-1148	Edw. F. Ives	Emil R. Heger	Ira L. Parker	M. A. Rogers	25 Deb. 15	10	31	571		652	87	191	223	129	22	Chase N. and N. City, N. Y.

ESTABLISHED
1877

THE CHASE NATIONAL BANK

OF THE CITY
OF NEW YORK

TOWN AND COUNTY. County Seats. In No. 2 F. R. D. B is Buffalo Br.	Mem. A. B. A. *New State Priv. Mem. State B. Ass'n. (Estab. Fed. Res. Depts. T-Trust B-Bond d-Safe Deposit C Savings A FDIC	PRESIDENT.	VICE-PRESIDENT.	CASHIER.	ASST CASHIER.	LIABILITIES. (In Thousands of Dollars)					RESOURCES.					PRINCIPAL CORRESPONDENTS.	
						Capital	Surplus	Und.Prof. and or Reserves	Deposits	Other Liabilities	Totals	Cash. Ex. & Due from Bks	U.S. Gov. Securities	Other Securities	Loans & Discounts		Other Resources
Middle Village Middleville 760 Herkimer L19	(See New York City, Borough of Queens) Middleville National Bank Jun'36Stmt 50-1014 ▲d@*20	E. M. Jackson	G. J. Casler	Leo. W. Kavenius.	Mrs. Jane E. Kennedy	\$ 76			\$ 299	\$ 30	\$ 405	\$ 39	\$ 11	\$ 159	\$ 182	\$ 14	Chase N., N. Y.
Milford Otsego O19	Milford National Bank Jun'36Stmt 50-796 ▲@*99	S. D. Haight	J. G. Traver	F. L. Platt	Una N. Platt	25	\$ 2		289		381	44	30	88	183	36	N. City, N. Y.
Millbrook Dutchess C6	Bank of Millbrook 50-797 ▲d@*91	J. F. Pingry	Elbert A. Burch	A. C. Wheeler		100	100	\$ 70	2,016	4	2,290	632	74	1,073	445	66	Chase N., N. Y.
Millerton Dutchess B6	Millerton National Bank Jun'36Stmt 50-798 ▲d@*82	F. A. Hotchkiss	D. J. Gleason		W. I. Scott	50	50	25	767	8	950	138	142	501	123	46	N. City, N. Y.
Milton Ulster D5	First National Bank Jun'36Stmt 50-1017 ▲d@*20	J. W. Clarke	Francis Kaley	Francis Kaley		25		6	392		448	81	64	33	255	15	Chase N., N. Y.
Mineola Nassau H6	Central National Bank Jun'36Stmt 50-1157 ▲d@*29	H. S. Walters	S. B. Bowne	C. D. Broadhurst	W. H. Abel	100		15	691		831	227	96	153	257	98	Chase N., N. Y.
"	First National Bank Jun'36Stmt 50-568 ▲d@*08	G. D. Smith	R. D. West, Exec. E. W. Denton	Chas. H. Kelleher, Cash. and Tr. Off.	August Gleichmann Elbert Hegeman	330		6	1,846	10	2,192	403	466	573	658	92	Chase N. and Irr. Tr. Co., N. Y.
"	Nassau County Trust Co. 50-569 ▲d@*10	John O. Bergen	C. L. Conklin	C. L. Conklin, Sec. D. G. Lee, Tr. Officer	H. K. East, A. Sec. F. E. Simonson, A. Sec.	300	150	60	4,900	7	5,567	904	2,258	751	1,294	360	Gty. Tr. Co., N. Y.
Minoa Onondaga L15	First National Bank Jun'36Stmt 50-1164	J. A. Strodel, Ch. of Bd. and Pres.	F. N. Kyser S. L. Baum	A. S. Maynard		50	50	17	524		641	48	227	185	174	7	Chem. Bk. & Tr., N. Y.; Lin. N. Bk. & Tr., Syracuse.
Monroe Orange E4	CITIZENS BANK Jun'36Stmt 50-945	Clarence S. Knight	Alfred J. Crane	H. E. Coleman	Spencer O. Todd	50	35	61	1,327		1,523	158	99	407	791	68	Cent. Han. Bk. & Tr. Co., N. Y.
Montgomery Orange D4	First National Bank in Mont- gomery 50-801 ▲d@*31	Wm. T. Lodge	John E. Dillon	K. E. Greene	Diana I. Best	50	20	32	327		469	70	177	126	80	16	Bkrs. Tr. Co., N. Y.
Monticello Sullivan D2	National Union Bank Jun'36Stmt 50-802 ▲d@*64	A. A. Calkin	Stephen Trowbridge	Elmer Dell	F. J. Armstrong	100	250	25	3,269	1	3,645	527	968	1,067	919	164	Chase N. and Irr. Tr., N. Y.; Phil. N. Phil.
"	Sullivan County Trust Co. 50-1065 ▲d@*23	C. A. Osborn, Actg.	W. H. Peters R. W. Allan	Geo. L. Dann, Tr. and Tr. Off.	Gladys J. Lynn, Sec.	100	13	1	550		714	113	48	140	312	101	Chase N., Mnfrs. Tr. Co., and Cent. Han. Bk. & Tr., N. Y.
Montour Falls Schuyler P11	Montour National Bank Jun'36Stmt 50-614	Chas. M. Weed	James Towart	Belle P. Cornell		50	25	10	54	273	377	45	54	117	114	47	Cent. Han. Bk. & Tr., N. Y.
Moravia Cayuga N14	First National Bank Jun'36Stmt 50-593	W. E. Greenfield	William Fitts	F. H. Cuykendall		52	10	65	1,027		1,274	226	66	551	410	21	1st N., N. Y.; Syracuse Tr. Co., Syracuse.
Morris Otsego O18	First National Bank Jun'36Stmt 50-803	C. J. Smith	Geo. Whitman	Chas. Whitman		50	10		675		760	117	188	246	172	37	Mnfrs. Tr. Co., N. Y.
Morristown St. Lawrence E16	Frontier National Bank Jun'36Stmt 50-804 ▲d@*06	J. L. Smithers	D. D. Earing	E. A. Spilman		25	13	3	198		239	38	57	70	66	8	Cent. Han. Bk. & Tr., N. Y.
Morrisville Madison M16	First National Bank Jun'36Stmt 50-805	H. C. Wood	F. H. Southworth	G. L. Babcock	G. Sincerbox	48			704		787	397	32	123	202	33	1st N., N. Y.; Syracuse Tr. Co., Syracuse.
Mt. Kisco Westchester F6	Mt. Kisco National Bk. & Tr. Co. Jun'36Stmt 50-806 ▲d@*95	Charles Brown	Charles Ferris	E. A. Green Adele D. Gridley, A. Tr. Off.	G. H. Brown	200	200	247	5,356		6,003	1,480	807	1,672	1,882	162	N. City, N. Y.
"	Trust Co. of Northern Westchester 50-1114	H. F. Freund	L. B. Crane	F. C. Spies, Sec. and Tr.	J. S. Painter, A. Sec. & A. Tr.	100	21	7	702		830	399		154	242	35	N. City and Chase N., N. Y.
Mt. Morris Livingston N3	GENESEE RIVER NAT. BANK Jun'36Stmt 50-531 ▲d@*05	B. L. Templeton	B. E. Brophel W. J. Flynn	H. R. Porter	F. W. Wehrig	100	100	56	1,462		1,838	191		833	724	90	Chase N., N. Y.; Mnfrs. & Tra. Tr., Buff.
Mt. Vernon Westchester G6	Eastchester Sav. Bk. 50-141	W. B. Ringrose	J. A. Edwards C. F. Sherman	O. A. Westfall, Sec. and Tr. F. V. Kraus, A. Tr.	F. H. Lautz, A. Sec. O. A. Westfall, Jr., A. Tr.	1,500	639	829	19,587	75	22,630	1,442	2,608	2,552	12,907	3,121	Bkrs. Tr. Co., Sav. Bk. Tr., and Empire Tr., N. Y.; Mt. Vernon Tr., Mt. Vernon.
"	First National Bank Jun'36Stmt 50-142	C. S. McClellan	V. F. McClellan J. R. Wettstein	E. J. Maguire, V. P. and Cash. J. E. Mungar, A. C.	N. D. Ellison F. S. Wandall, A. C. and Tr. Off.	500	324	169	12,841		14,334	4,348	5,704	2,423	738	1,121	1st N. and Chase N., N. Y.
"	Fleetwood Bank Jun'36Stmt 50-144	W. W. Westall, Ch. of Bd. and Pres.	L. K. Hyde L. N. Ellrodt	N. Wm. Knight	D. M. DeWitt	200	75	54	2,624		3,028	466	637	1,157	719	49	Mnfrs. Tr. Co. and Chase N., N. Y.
"	MT. VERNON TRUST COMPANY 50-143	John L. Cross	F. E. Goldmann H. R. Marshall	J. M. Bromley, Sec. and Tr. C. G. Sposato, A. Sec.	A. J. Vey, Tr. Off. E. A. Twaddell, Tr. Off.	1,500	500	238	5,594		9,332	1,376	1,227	977	2,994	2,758	Gty. Tr. Co., N. City, and Irr. Tr. Co., N. Y.

ESTABLISHED
1877

THE CHASE NATIONAL BANK

OF THE CITY
OF NEW YORK

Number under Name of Bank is the Transit Number given to each bank in U. S. exclusively by The Rand-McNally Bankers' Directory, under the authority of The American Bankers Ass'n.

NEW YORK—Continued

Non-Bank Towns with Nearest Banking Point (Indexed Acces.), Lawyers, Laws (Indexed) in back of this volume. For Interest Rates, Holidays, etc., see Laws.

TOWN AND COUNTY. ▲County Seats. In. No. 2 F. R. D. B is Buffalo Br.	●Mem. A. B. A. *New State Priv. †Mem. State B. Ass'n. †Estab. ◆Fed. Res. Depts. †Trust B. Bond d-Safe Deposit ©Savings ▲FDIC	PRESIDENT.	VICE-PRESIDENT.	CASHIER.	ASS'T CASHIER.	LIABILITIES. (In Thousands of Dollars)						RESOURCES.					PRINCIPAL CORRESPONDENTS.
						Capital	Surplus	Und. Prof. and Reserves	Deposits	Other Liabilities	Totals	Cash. Ex. & Due from Bks	U. S. Gov. Securities	Other Securities	Loans & Discounts	Other Resources	
Nanuet 1800 Rockland F5	Nanuet National Bank Jun'36Stmt 50-1162 ▲d@*29	Geo. M. Edsall, Ch. of Bd. and Pres.	F. G. Horn	Edward Straub	J. A. Stefan	\$ 50 Pf. 20	\$ 13	\$ 7	\$ 635	\$ 9	\$ 734	\$ 151	\$ 179	\$ 303	\$ 75	\$ 26	Irv. Tr. Co. and Mnfrs. Tr. Co., N. Y.
Naples 1070 Ontario O10	Hiram Maxfield State Bank Jun'36Stmt 50-625 ▲d:134		Hiram Maxfield	W. H. Housel	R. M. Tobey F. W. Fox, Sec.	50 50	74 (Incl. Und. Prof.)	1	855		980	315	36	411	201	17	Gty. State N., Alb.; Mar. Tr., Buff.
Narrowsburg 605 Sullivan D1	First National Bank Jun'36Stmt 50-1080 ▲d@*24	L. C. W. Schneider	L. G. Gebhart	N. G. Persbacker	M. H. Oellrich	50 Pf. 62	5	7	450	15	589	85	56	153	274	21	Cent. Han. Bk. & Tr. Co., N. Y.
Newark 7649 Wayne M11	Lincoln-Alliance Bank & Trust Co. ◆50-1173 ▲d@*134		Robert E. Macon, A. Sec.			(Office of Lincoln-Alliance Bank & Trust Co., Rochester N. Y.)											Chem. Bk. & Tr. Co., N. Y.
Newark Valley 795 Tioga Q15	First National Bank Jun'36Stmt 50-911 ▲d@*12	H. L. Knapp, Sr.	R. C. Patch	G. C. Settle	Glyde D. Turk	25 Pf. 25	1	7	293		351	84	40	53	153	21	Cent. Han. Bk. & Tr. Co., N. Y.
New Berlin 1076 Chenango O17	National Bk. of New Berlin Jun'36Stmt 50-921 ▲d@*12	A. W. Morse	Eri D. Parker	H. L. White	B. R. Perkins	50	75	21	1,175		1,321	213	485	373	232	18	Irv. Tr., N. Y.; Syracuse Tr., Syracuse.
New Brighton 1076 Richmond F5	(See New York City, Borough of Richmond)																
Newburgh 31,275 Orange D5	*Columbus Trust Company Jun'36Stmt 50-177 ▲d@*101	Jas. J. Flanagan	E. W. Barnes Wm. D. Bagshaw	Barclay Van Cleft, Tr.	Wm. K. Jerome, Sec. T. V. W. Anthony, Counsel	100 Deb. 150	233 (Incl. Und. Prof.)	199	4,252	4	4,938	513	1,195	1,018	1,830	382	Chase N., N. Y.; N. Y. State N., Alb.
" " "	*Highland-Quassaick Natl. Bk. & Tr. Co. ▲d@*34	D. E. McKinstry (One Branch)	F. N. Bain H. N. Jamison	J. S. White	H. E. Miller T. J. Jamison, Jr., A. V. P. and Tr. off.	400 Pf. 800		29	9,266		10,495	4,159	1,083	2,033	3,054	166	Chase N., N. Y.; N. Com'l Bk. & Tr., Alb.
" " "	*National Bank of Newburgh 50-173 ▲d@*1811	F. W. Mapes	R. P. Curtis	J. C. Brown	W. C. Neely, Jr.	400 Pf. 100	55	9	2,818	2	3,384	848	774	476	1,063	223	Chem. Bk. & Tr. Co. N. Y.; Phil. N., Phil.
" " "	Newburgh Savings Bank Jul'36Stmt 50-175 d@*52	John B. Corwin	T. F. Chadwick Joseph H. Rose	Harry F. Smith, Tr. John T. Howell, Sec. Anna E. Purdy, A. Sec.	F. E. Hoffmann, A. Tr. Ralph Carrnright, A. Tr.		4,127	830	22,434	27	27,418	2,839	5,236	3,686	12,819	2,838	Bkrs. Tr., Gty. Tr., and Chem. Bk. & Tr., N. Y.
" " "	Newburgh Clearing House (Member indicated by a *)	J. J. Flanagan	H. N. Jamison	J. S. White, Sec. and Tr.		(See pages 61-63 for number of Cities, States, and Private Banks, Total)											
Newfane 1200 B Niagara K5	State Bank of Newfane Jun'36Stmt 50-966 ▲d@*16	Lee I. Wells, Ch. of Bd. and Pres.	C. C. Robinson	L. E. Wells	W. M. Dale	50 Deb. 25	5	23	429		532	68	15	169	256	24	Chase N., N. Y.; Liberty Buff.
New Hartford 1885 Oneida M18	First National Bank Jun'36Stmt 50-1029 ▲d@*20	J. P. Mulhall	H. P. Osborn	O. K. Clark	G. W. Healy	50 Pf. 50	26	11	1,165	8	1,310	209	211	362	499	29	Chase N., N. Y.
New Hyde Park Nassau H6 3314	Bank of New Hyde Park Jun'36Stmt 50-1090 ▲d@*24	W. A. Kielmann, Ch. of Bd. and Pres.	M. G. Christ John Rhodes A. Holman E. H. Demarest	Edward Miller	J. Boeschen, Jr.	100 75 Cap. Notes	26 44	1,665			1,910	137	179	661	481	452	Chase N., N. Y.
New Paltz 1362 Ulster O5	Huguenot National Bk. ▲*65 Jun'36Stmt 50-605	F. J. Le Fevre	E. H. Demarest	Harold L. Wood		100	200	22	449		771	144	39	240	322	26	Cent. Han. Bk. & Tr. Co., N. Y.
" " "	New Paltz Savings Bk. Jun'36Stmt 50-606 d@*71	H. H. Grimm	C. I. Le Fevre J. P. Le Fevre	Herman W. Glanz, Sec. and Tr.	W. E. Minard, A. Sec. and A. Tr.		647	20	3,670	3	4,340	356	802	906	15	2,261	Chase N. and Sav. Banks Tr. Co., N. Y.
New Rochelle 54,000 Westchester G6	CENTRAL NATIONAL BK. Jun'36Stmt 50-161 ▲d@*24	L. R. Smith, Ch. of Bd. and Pres.	A. J. Geoghegan	A. J. Geoghegan		318 Unimpaired		2	1,789		2,109	298	298	577	620	316	Chase N. and Chem. Bk. & Tr. Co., N. Y.
" " "	FIRST NATIONAL BANK Jun'36Stmt 50-156 ▲d@*34	E. H. Watson	WILLIAM S. SHEA LEROY FRANTZ	E. MILTON BERRY	WILLIAM S. SHEA, Tr. Off.	300	110	117	3,850	10	4,387	445	779	1,946	1,001	216	Chase N., Chem. Bk. & Tr. Co., and N. City, N. Y.
" " "	HUGUENOT TRUST CO. Jun'36Stmt 50-160 ▲d@*10	J. W. R. Crawford, Ch. of Bd. and Pres.	W. A. Maher	Wm. J. Morris Jr., John J. Stout, A. Tr.	Wm. A. Maher, Sec. Elsie K. Zimmerman, A. Sec. Joseph DeRosa, A. Tr.	549 (Cap. Funds) 400 Deb.		39	1,402 (Branch)	6	2,396 22 Chur	594 rch St.)	309	326	335	832	Irv. Tr., Chem. Bk. & Tr. and Lawyers Tr., N. Y.
" " "	New Rochelle Trust Co. 50-157 ▲d@*88 Jun'36Stmt	H. J. van Zelm	J. M. Perley, Exec. W. I. Tucker, V. P. and Sec.	H. R. Sweet, A. Sec. E. M. Craft, A. Sec.	L. E. Fitzner, A. Sec. Dorothy I. Fraser, A. Tr. Off.	400 Deb. 1,250	200	651	14,275 (North Ave. B)	16 ranch)	16,792	1,659	5,414	4,499	3,912	1,308	Irv. Tr. Co., N. City, Gty. Tr., Bk. of N. Y. & Tr. and Bkrs. Tr. Co., N. Y.
" " "	Peoples Bank for Savings Jul'36Stmt 50-158 d@*06	C. B. Allen	A. L. Hammett, Exec. H. E. Colwell John Lambden	Joseph McCoy, Sec.	J. T. McNamara, A. Sec. Charles Kirchhoff, A. Sec.		341	66	4,599	2	5,008	441	707	1,002	2,074	784	Bkrs. Tr. and Sav. Banks Tr. Co., N. Y.; Syracuse Tr. Co., Syracuse.

ESTABLISHED 1877 THE CHASE NATIONAL BANK OF THE CITY OF NEW YORK

Digitized for https://fraser.stlouisfed.org Federal Reserve Bank of St. Louis



THE NATIONAL CITY BANK OF NEW YORK

Head Office: 55 WALL STREET, NEW YORK

Member of the Federal Deposit Insurance Corporation

ESTABLISHED 1812

NEW YORK CITY BRANCHES

Borough of Manhattan

42nd Street at Madison Avenue
Fifth Avenue at 28th Street
22 William Street
26 Broadway
130 William Street
Broadway Opposite City Hall
Hudson at Franklin Street
Canal Street at Broadway
Varick at Vandam Street
680 Broadway
Grand Street at Bowery
Bowery at Bond Street
135 East 14th Street

Fifth Avenue at 13th Street
111 Eighth Avenue
Seventh Avenue near 23rd Street
23rd Street near Lexington Avenue
34th Street at Seventh Avenue
41st Street at Broadway
220 East 42nd Street
One Park Avenue
Park Avenue at 57th Street
57th Street at Seventh Avenue
57th Street at First Avenue
72nd Street at Broadway
72nd Street at Madison Avenue

72nd Street near Third Avenue
79th Street at First Avenue
79th Street at Amsterdam Avenue
86th Street at Broadway
123 East 86th Street
96th Street at Broadway
Park Avenue at 96th Street
111th Street at Broadway
116th Street at First Avenue
135 West 125th Street near 7th Avenue
125th Street at Old Broadway
4255 Broadway

Borough of Bronx

149th Street at Courtlandt Avenue
184th Street at Third Avenue

Creston Avenue near Fordham Road
Castle Hill Ave. at Westchester Ave.

Crosby Avenue at Westchester Avenue
212th Street at White Plains Avenue

Borough of Richmond

577 Bay Street, Stapleton, Staten Island

Borough of Brooklyn

181 Montague Street
Nostrand Avenue at Herkimer Street
Court Street at Montague Street
Livingston Street at Hanover Place
Myrtle Avenue at Clinton Avenue
Flatbush Avenue near Bergen Street

Flatbush Avenue at Church Avenue
Myrtle Avenue at Bleecker Street
Kings Highway at East 15th Street
Pennsylvania Avenue at Liberty Avenue
Eighteenth Avenue at 64th Street
55th Street at Thirteenth Avenue

Union Street at Columbia Street
Third Avenue at 35th Street
8515 Fourth Avenue
Fifth Avenue at 54th at Street
Manhattan Avenue at Noble Street
618 Brighton Beach Avenue

Borough of Queens

Flushing—39-10 Main Street
Long Island City—29-14 Northern Blvd.
Jamaica—92-11 Union Hall Street
Queens Village—218th Street at Jamaica Avenue

Fresh Pond Road—Myrtle Avenue at Fresh Pond Road
Forest Hills—Continental Avenue at Austin Street
Jackson Heights—Roosevelt Avenue at 81st Street
Corona—Roosevelt Avenue at Alburty Avenue (104th Street)
Steinway—Thirtieth Avenue at 37th Sreet (Astoria)

FOREIGN BRANCHES

ARGENTINA
BUENOS AIRES
ROSARIO

COLOMBIA
BOGOTA
CALI
MEDELLIN

ENGLAND
LONDON
36 BISHOPSGATE
11 WATERLOO PLACE

MEXICO
MEXICO CITY

BELGIUM
ANTWERP
BRUSSELS

CUBA
HAVANA
(SUB BRANCHES)
CUATRO CAMINOS
GALIANO
LA LONJA
PLAZA DE LA
FRATERNIDAD

INDIA
BOMBAY
CALCUTTA
RANGOON

PERU
LIMA

BRAZIL
RIO DE JANEIRO
PERNAMBUCO
SANTOS (Agy)
SAO PAULO

CAIBARIEN
CAMAGUEY
CARDENAS
CIENFUEGOS
MANZANILLO
MATANZAS
SANTA CLARA
SANTIAGO

ITALY
GENOA
MILAN

PHILIPPINE ISLANDS
MANILA

CHILE
SANTIAGO
VALPARAISO

DOMINICAN REPUBLIC
CIUDAD TRUJILLO
BARAHONA
LA VEGA
PUERTO PLATA
SAN PEDRO DE MACORIS
SANTIAGO DE LOS CABALLEROS

JAPAN
KOBE
OSAKA
TOKIO
YOKOHAMA

PUERTO RICO
ARECIBO—BAYAMON
CAGUAS—MAYAGUEZ
PONCE—SAN JUAN

CHINA
CANTON
HANKOW
HONGKONG
PEIPING
SHANGHAI
TIENTSIN

MANCHURIA
DAIREN
HARBIN

REP. OF PANAMA
COLON
PANAMA

STRAITS SETTLEMENTS
SINGAPORE

URUGUAY
MONTEVIDEO

VENEZUELA
CARACAS

THE NATIONAL CITY BANK OF NEW YORK (FRANCE) S. A.

PARIS

60 AVENUE DES CHAMPS ELYSEES

N.Y. City

CENTRAL HANOVER BANK AND TRUST COMPANY

COMMERCIAL BANKING

CORPORATE TRUSTS

FOREIGN BANKING

PERSONAL TRUSTS

Long experience and nation-wide correspondent banking connections give an invaluable quality and range to the service we are able to render our depositors.

MAIN OFFICE, 70 BROADWAY, NEW YORK



Member Federal Deposit Insurance Corporation

	PRESIDENT.	VICE-PRESIDENT.	CASHIER.	ASS'T CASHIER.	LIABILITIES. (In Thousands of Dollars)					RESOURCES.					N. Y. Clearing House Assn. members shown by * Affiliated Banks by + PRINCIPAL CORRESPONDENTS.	
					Capital	Surplus	Und.Prof. and or Reserves	Deposits	Other Liabilities	Totals	Cash, Ex. & Due from Bks	U.S. Gov. Securities	Other Securities	Loans & Discounts		Other Resources
Amalgamated Bk. of N.Y. Jun'36Stmt 1-337 ▲d@1\$'23 ◆ (11-15 Union Square)	A. Held ----- S. Hillman, Ch.	J. S. Potofsky ----- J. G. Rolph A. Markman, Asst. to V. P.	J. B. Murray, V. P. and Cash.	J. Hillman ----- A. Weyer E. Cohen	\$ 650	-----	\$ 57	\$ 7,086	\$ 38	\$ 7,831	\$ 4,794	\$ 758	\$ 746	\$ 1,475	\$ 58	N. Y. Tr. Co., Cent. Han. Bk. & Tr., Bkrs. Tr. Co., Chase N., N. City, and Guaranty Tr. Co., N. Y.: Amalgamated Tr. & Sav., Chi.
American Savings Bk. @1\$'32 1-197 (115 West 42d) Jul'36Stmt	Wm. M. Campbell	J. F. Fargo ----- H. R. Sutphen	Alfred Osterland, Tr.	J. V. Irwin, Sec. and Counsel T. F. McDonough, A. Tr.	-----	\$ 1,142	93	12,894	-----	14,129	662	2,946	2,070	7,995	456	
The Anglo-South American Tr. Co. Jun'36Stmt 1-345 (55 Cedar St.)	Cecil Piatt -----	John Lintott -----	T. F. Walter, Tr.	J. H. Tinsley, Sec. and Tr. Off.	1,000	500	72	5,166	465	7,203	3,095	2,034	180	1,460	434	Bank of London & South America Ltd., and Branches, London, England.
BANCA COMMERCIALE ITALIANA TRUST COMPANY Jun'36Stmt 1-752 ▲@1\$'24 (62-64 William St.)	G. R. Romoli, Ch. of Bd. and Pres.	Walter Niklaus, V. P. and Tr. Off. Eugenio Donegani	Francesco Ferrajolo, V. P. and Tr.	Piero Belvederi, Sec. Lawrence Pinto, A. Sec.	2,000	750	146	12,434	599	15,929	4,313	4,951	3,633	1,997	1,035	Banca Commerciale Italiana, Milan, Genoa, Rome, Naples and all principal cities.
Banco di Napoli Trust Co. Jun'36Stmt 1-790 ▲@1\$'30 (526 Broadway)	Philip Torchio, Ch. of Bd. and Pres.	Antonino Corigliano, Exec.	Ildo Marchisio, Tr. and A. V. P. Valerio Valeri, A. Tr. Giovanni Vicedomini, A. Sec.	Filippo Sgro, Sec. and A. V. P. Ettore Nardoni, A. V. P. Alfredo Kniazzezh, A. V. P.	1,000	600	190	9,756	880	12,426	5,135	-----	4,420 (Incl. U. S.)	1,901	970	Banca di Napoli, Naples; Midland Bk., Ltd., London; Societe Generale pour favoriser le developement du Commerce et de L'Industrie en France, Paris.
*BANKERS TRUST CO. -----	See following page															
Bank for Sav. in the City of N. Y. Jul'36Stmt 1-170 ---- @1\$1819 (280 4th Ave.)	Lewis Gawtry ----- H. W. de Forest, Ch. Exec. Comm.	W. E. Hallett, Exec. R. E. McElvare, Exec. J. E. Freeman, Exec. Adolph Abresch, Exec. V. P. and Compt.	W. F. Ferguson, Tr. R. F. Marchant, A. Tr. C. H. R. Burling, Deputy Compt. H. J. Helck, Deputy Compt.	C. E. Knowles, Sec. D. L. Chamberlain, A. Sec. Anne L. Creighton, A. Sec. J. M. Cartmell, Aud.	-----	32,125 (Incl. Und. Prof.)	3,393	205,057	-----	240,575	9,525	50,070	58,800	109,252	12,928	Guaranty Tr. Co., N.Y.
Bank of Athens Trust Co. Jun'36Stmt 1-758 ▲d@1\$'26 (205 W. 33d St.)	T. J. Eliasco -----	W. Schnyder ----- P. Dimon	-----	A. Hunn, Sec. -----	500	100	205	3,324	6	4,135	1,357	1,217	1,303	155	103	Guaranty Tr. Co., N.Y.: 1st N., Chi.; Bk. of Athens, Greece, London, Egypt, and Cyprus.

Municipal Bonds
Railroad Bonds

Bennett Bros. & Johnson

Members New York Stock Exchange

New York, N. Y.
Chicago, Ill.

◆ Mem. A. B. A. * New § State † Priv.
‡ Mem. State B. Ass'n. [Estab.
◆ Fed. Res. Depts. T-Trust B-Bond
d-Safe Deposit © Savings ▲ FDIC

Officers
SEWARD PROSSER, *Chairman, Managing Committee.*
A. A. TILNEY, *Chairman of the Board* HENRY J. COCHRAN, *Vice-Chairman of the Board*
S. SLOAN COLT, *President*

GENERAL
Vice-Presidents
A. S. COBB F. W. SHIBLEY

BANKING DEPARTMENT

Vice-Presidents
LOUIS A. KEIDEL J. B. EVERETT
ALEX. H. ARDREY HUGH H. MCGEE
F. S. BAILEY
GUY EMERSON
Assistant Vice-Presidents
H. C. BOCK H. H. RIPLEY
N. F. BRANDIN E. J. HOSSFELD W. G. ROBINS
DAN P. CAULKINS W. J. LIPPINCOTT L. B. THOMAS
Assistant Treasurers
E. T. HETZLER W. W. VIALLS

FIDUCIARY DEPARTMENTS

Vice-Presidents
E. E. BEACH B. P. LEEB R. G. PAGE
W. A. HENDERSON B. J. MORSE H. B. WATT
R. C. HOGAN BRENTON WELLING

Assistant Vice-Presidents
J. HOWARD EAGER W. LAUD-BROWN JULIUS PAUL
L. E. NOHL G. F. TREFGER
Trust Officers
F. A. COCHRANE W. A. MORGAN, Jr.
P. E. GODRIDGE C. C. PRICE

Assistant Secretaries
F. W. BOEHM C. G. HAVILAND H. E. MUMFORD
H. J. BOMHOFF J. A. MACHADO, Jr. L. H. PLUMB
O. FRITZ G. M. MEYER J. F. RATH
W. C. MEYERS
Assistant Trust Officers
W. J. BUCKLEY WILLIAM MCKINLEY
H. M. EDDY H. A. WHEELER

BOND DEPARTMENT

Vice-President
B. A. TOMPKINS
Assistant Vice-Presidents
T. T. COXON E. F. DUNSTAN R. C. MORRIS
JOHN F. GRIMM
F. A. AUER, *Assistant Treasurer*

ANALYSIS DEPARTMENT

Vice-President R. H. FULLERTON *Assistant Vice-President* A. W. BACHMAN

COMPTROLLER'S DEPARTMENT

Comptroller H. L. SIMMS *Auditor* C. BORMAN *Assistant Auditor* D. B. MATHIAS

ADMINISTRATION DEPARTMENT

Asst. Vice-President W. F. RUTHERFORD *Assistant Treasurer* H. R. CALDWELL

FOREIGN DEPARTMENT

New York Office

Vice-Presidents
O. P. MCGOMAS W. J. KENNY ALBERT MULLER
CHARLES A. WIGHT F. A. KLINGSMITH J. A. STAHL
C. E. C. FREYVOGEL

London Office

Vice-President F. P. SHEPARD *Assistant Managers*
Manager G. PAGNAMENTA R. P. FOOTE
F. NORLAND
R. H. OXLEY

*LIABILITIES. (In Thousands of Dollars)						*RESOURCES.				
Capital	Surplus	Und.Prof. and or Reserves	Deposits	Other Liabilities	Totals	Cash, Ex. & Due from Bks	U.S. Gov. Securities	Other Securities	Loans & Discounts	Other Resources
\$ 25,000	\$ 50,000	\$ 35,048	\$ 989,964	\$ 23,807	\$ 1,123,819	\$ 221,536	\$ 581,413	\$ 59,739	\$ 225,177	\$ 35,954
								(And Invest-ments)	(And Mtgs. Owned)	

*Figures of June 30, 1936

FIFTH AVENUE OFFICE •

Vice-Presidents
WALDRON P. BELKNAP JUNIUS B. CLOSE H. H. MARTIN
H. E. WHITNEY, *Ass't Vice-President* J. W. BLOODGOOD, *Ass't Treasurer*
G. H. BREWER, *Ass't Trust Off.* NOEL MENZL, *Ass't Treasurer*
P. G. GATES, *Ass't Trust Off.* C. F. SALKELD, *Ass't Secretary*

FIFTY-SEVENTH STREET OFFICE •

J. I. CLARKE, *Ass't Vice-President* F. W. BRISTOW, *Ass't Treasurer*
J. D. McLANAHAN, *Ass't Trust Officer* W. H. PARET, *Ass't Treasurer*

BANKERS SAFE DEPOSIT COMPANY

President R. H. GILES *Vice-President* C. C. GARDNER

BANKING DEPARTMENT

FOREIGN DEPARTMENT

PERSONAL TRUST DEPARTMENT

CUSTODIAN DEPARTMENT

CORPORATE TRUST DEPARTMENT

BOND DEPARTMENT

RESOURCES

OVER

\$1,123,000,000

***BANKERS TRUST COMPANY**

◆ 1-103 ▲ dBT*§§03
Jun'36Stmt

New York Offices

WALL STREET OFFICE
Sixteen Wall Street •

5th AVENUE OFFICE
at 44th Street

57th STREET OFFICE
at Madison Avenue

London Office

26 Old Broad Street

Member of the
Federal Deposit
Insurance Corporation

Mem. A. B. A. *New \$State Priv. Mem. Res. B. Ass'n. (Estab. Fed. Res. Depts: T-Trust B-Bond d-Safe Deposit C-Savings A-FDIC

BANK OF NEW YORK AND TRUST COMPANY

Jun'36Stmt. 1-1 ▲dJ*1784 (Main Office) 48 Wall St.

Bank of Sicily Trust Company Jun'36Stmt 1-754 ▲dJ*1725 (Main Office) (487 Broadway) (Branches in Manhattan, Brooklyn, and Bronx)

BANK OF THE MANHATTAN COMPANY

1-2 ◆ ▲dJ*1799 Jun'36Stmt (Main office, 40 Wall St.) (60 Offices—New York) (For other Offices see Queens, Bronx, Richmond, Brooklyn)

Bank of Yorktown ▲dJ*26 Jun'36Stmt 1-759 (568 8th Ave.) Bowers Savings Bank Jul'36Stmt 1-175 d@*1834 (110 E. 42nd St.)

(New York City continued on next page)

PRESIDENT.	VICE-PRESIDENT.	CASHER.	ASS'T CASHER.
Edwin G. Merrill, <i>Chairman of the Board</i>	J. C. Traphagen, <i>President</i>		
<i>Vice Presidents:</i>			
L. F. Kiesewetter	Henry Parish	<i>Asst. Treasurers:</i>	<i>Asst. Secretaries:</i>
Joseph Andrews	J. L. van Zelm	G. W. Garretson	Wm. B. Austin
Robert E. Miller	John C. Vedder	L. M. Townsend	Otto Alden
George S. Butler	Chas. Eldredge	J. A. Scanlon	Wm. K. Kraft
Dave H. Morris, Jr.	Linzee Blagden	Arthur S. Boege	Roger Wisner
Henry J. Schuler	A. J. Purdy	John Fischer	Thomas F. Cox
William R. Biggs	Robert J. Roos	S. L. Strobert	Harold R. Wright
Elgood M. Lufkin	R. G. Barker	Edward C. Bench	Wm. Young, Jr.
<i>Asst. Vice Presidents:</i>			
Lewis P. Carmer	Owen H. Smith	Roderick C. Rhea	John C. Bancroft
R. McAllister Lloyd		Albert C.	Charles M. Bliss
<i>Treasurer</i>			
Arthur F. Albro	<i>Secretary</i>		
<i>Comptroller</i>		<i>Auditor</i>	
Richard W. Kaiser	James Carey	Fred W. Arnold	K. A. Simson
MADISON AVE. OFFICE.			
Ernest H. Cook, <i>Vice President and Manager</i>			
R. A. MacLeod, <i>Assistant Vice President</i>			
<i>Asst. Secretaries:</i>			
Charles L. Birney	William J. Beer		

Honorary Chairman	Chairman	President
STEPHEN BAKER	J. STEWART BAKER	F. ABBOT GOODHUE
GENERAL BUSINESS		
<i>Vice-Presidents</i>		
GRAHAM B. BLAINE	R. J. FAUST, Jr.	CHARLES B. HALL
THOMAS W. BOWERS	B. D. FORSTER	JOHN N. HASLETT
L. S. CHANLER, Jr.	FLETCHER L. GILL	WILLIAM T. KELLY
JOHN P. COLLINS	GEORGE C. HAIGH	ROCKWELL KENT
MARVIN W. WILLIAMS, <i>Cashier</i>		
FOREIGN DEPARTMENT		
<i>Vice-Presidents</i>		
WM. HOWARD SCHUBART	HOWARD ROGERS	
TRUST DEPARTMENT		
<i>Vice-Presidents</i>		
C. ALISON SCULLY	ANDREW WILSON, Jr.	
BRANCH SUPERVISORS DEPARTMENT		
<i>Vice-Presidents</i>		
RAYMOND E. JONES	H. EARLE DOW	

Ch. of Bd. and Pres.	V. P.	Asst. Treasurers
Geo. M. Adrian	L. J. Adrian	Harry Engel
Jesse J. Ludwig	S. I. Danziger	V. P.
J. A. Stenhouse, V.P.	R. H. Stenhouse Tr.	G. H. Woodin
R. W. Sparks, V.P.	R. B. Ray, Contr.	Frank A. Luhrs
J. W. MacDowell	H. C. Burgess	P. B. Clerke
Edward S. Innet	E. R. Krueger	M. L. Smith
A. Vice-Presidents	Deputy Controllers	Wm. H. Switzer
O. C. Lester, V. P.		

LIABILITIES. (In Thousands of Dollars)						RESOURCES.				
Capital	Surplus	Und.Prof. and or Reserves	Deposits	Other Liabilities	Totals	Cash, Ex. & Due from Bks	U.S. Gov. Securities	Other Securities	Loans & Discounts	Other Resources
\$ 6,000	\$ 9,000	\$ 4,274	\$ 163,718	\$ 3,154	\$ 186,146	\$ 41,991	\$ 60,547	\$ 18,796	\$ 53,751	\$ 11,061

OLDEST BANK IN THE UNITED STATES, ESTABLISHED 1784

BOARD OF TRUSTEES

Joseph Andrews	Norman Dodge	Arthur W. Milburn
Joseph H. Choate, Jr.	John Foster Dulles	Lewis Spencer Morris
Henry D. Cooper	Edward J. Hancy	Frank C. Munson
Lincoln Cromwell	Robert C. Hill	Henry Parish
Wm. M. Cruikshank	Eustis L. Hopkins	J. C. Traphagen
Norman H. Davis	L. F. Kiesewetter	Paul Tuckerman
Cleveland E. Dodge	James E. Mabon	Allen Wardwell
	Edwin G. Merrill	

Manhattan	Branches	Stuyvesant	Manhattan	Branch, 2	First cond	Ave.
1,800	400	217	10,080	267	12,764	1,179
20,000	20,000	8,380	496,979	16,288	561,647	156,059
						104,024
						46,365
						218,314
						36,885

Midtown Division: HARRY M. BUCKLIN, *Vice-President*—295 Madison Ave.
Union Square Office: G. W. CAPES, *Vice-President*
Broadway & 40th Street Office: ANSEL P. VERITY, *Vice-President*
Park Avenue at 32nd Street Office: MATTHEW E. ANGLIM, *Assistant Cashier*
Madison Ave. at 41st Street Office: ROGER P. KAVANAGH, *Vice-President*
Madison Ave. at 43rd Street Office: CHARLES C. FAGG, *Vice-President*
First Avenue at 51st Street Office: T. G. SNEDEKER, JR., *Manager*
Madison Ave. at 64th St. Office: PHILIP A. S. FRANKLIN, JR., *A. V.-President*
Third Avenue at 69th Street Office: JESSE HARVEY, *Assistant Cashier*
Uptown Division: WILLIAM G. THOMPSON, *Vice-President*—369 East 149th Street
Brooklyn Division: WILLIAM S. IRISH, *Vice-President*—26 Court Street
Staten Island Office: PHILIP LIGHT, *Assistant Vice-President*
Queens Division: E. S. MACDONALD, *Vice-President*—161-10 Jamaica Ave.

1,000	500	135	6,151	955	8,741	2,148	718	939	3,958	978
	55,369	6,572	490,981	244	553,166	11,770	99,289	118,648	264,358	59,101
(Office s: 130 Bower y and Fifth Ave. a t 34th St.)										

N. Y. Clearing House Ass'n Members shown by *
 Affiliated banks by +
PRINCIPAL CORRESPONDENTS.
 Leading banks and bankers in all important commercial centers throughout the world.

MEMBER Federal Reserve System

Member of the Federal Deposit Insurance Corporation

Affiliated with Banco di Sicilia, Palermo, with 100 branches throughout Italy and Italian Possessions and Colonies.

Correspondents in all the principal cities in the world.

Member Federal Reserve System.

Member Federal Deposit Insurance Corporation.

Member N. Y. Clearing House Assn.

Foreign Exchange Department.

Inquiries and Correspondence Invited.

Chase N. and N. City, N. Y.

NEW YORK, N. Y., 40 Wall Street
 PHILADELPHIA, PA., Packard Bldg.
 BOSTON, MASS., 30 Federal Street
 BUFFALO, N. Y., M & T Building
 PITTSBURGH, PA., Union Trust Bldg.

Gertler & Company, Inc.

Municipal, Land Bank and U. S. Territorial Bonds

CHICAGO, ILL., 231 So. La Salle St.
 CINCINNATI O., Carew Tower
 ST. LOUIS, MO., Boatmen's Bank Bldg.
 KANSAS CITY, MO., 21 West 10th St.
 Private Wire System

•Mem. A. B. A. *New State Priv.
†Mem. State B. Ass'n. [Estab.
◆Fed. Res. Depts.: T-Trust B-Bond
d-Safe Deposit © Savings ▲FDIC

OFFICERS

Honorary Chairman of the Board
WILLIAM WOODWARD

Chairman of the Board
GEORGE W. DAVISON

President
WILLIAM S. GRAY, JR.

Vice Presidents
HENRY P. TURNBULL
R. G. HARRISON
J. E. HOLLINGSWORTH
B. HWOSCHINSKY
W. J. LEARY
W. J. LOGAN
V. W. MILLER
B. A. MORTON
J. K. OLYPHANT, JR.

W. A. READ
W. L. SCHNARING
W. B. SMIDT
F. B. SMIDT
W. H. SUYDAM
J. V. B. THAYER
F. A. THOMAS
R. WHITTLESEY

Secretary
R. F. THOMES

Treasurer
C. E. SIGLER

Assistant Vice Presidents

W. H. ALLEN
W. G. BENNETT
G. D. BLAKE
F. A. BUCK
C. B. CAMPBELL
H. B. CHAPPELL
D. A. DEL RIO
E. C. DRESSER
C. J. FARRELL
A. T. GALLOWAY

H. F. GIBSON
J. B. HENNEMAN
J. C. HIGBEE
A. K. LAUCKNER
O. M. McCULLOUGH
W. G. NELSON
J. NIEMANN
B. NOECKER
E. E. OGG
H. J. OSBORNE

B. W. READ
A. F. SMITH
G. R. SMITH
W. B. SMITH
H. A. TRAUTMANN
P. VAN BRUNT
H. WEEKS
R. WELLES
P. L. WILLETT
F. WOLFE

Assistant Treasurers

W. G. ALLEN
W. A. BAYREUTHER
A. F. CLARKE
E. W. DURNER
F. E. EGLY
G. S. FISCHER
O. H. GOETTERT
L. HEATON

E. G. HERENDEEN
E. HINRICHS
D. A. HOHMAN
W. KARDEL, JR.
W. H. KOTTMAN
B. W. MACCUBBIN
R. McDUGAL
W. C. MILLER

P. L. MOORE
R. M. MOORHEAD
F. C. PERRY
W. H. SCHERMERHORN
J. T. SINKEY
B. SPIER
A. H. WILLETS
H. E. ZEPF

Assistant Secretaries

W. BENZINGER
D. F. BUSH
W. R. COYLE, JR.
M. J. CULLEN
G. EHRHARDT
J. A. FAYE
R. K. FOX, JR.
G. K. HANDLEY

J. T. HARRIGAN
J. C. HARRIS, JR.
C. L. HERTERICH
R. T. HUMPHREYS
R. M. LOVELL
W. R. McALPIN
W. O. McCAGG
F. P. MCKENZIE
F. P. MENDENHALL

G. S. MORTON, JR.
H. B. PEASE
W. T. RICHMOND
F. H. SHEARER
D. M. SNELL
J. P. SULLIVAN
A. G. THOMPSON
K. S. WALKER

Assistant Managers, Foreign Department

C. C. CORNELL

F. C. LUDWIG
J. J. QUIRK

S. D. WARD

42nd STREET OFFICE

Vice Presidents
H. G. HOLT
R. E. ALLEN

S. H. TALLMAN
R. G. STEPHENS

Assistant Vice Presidents
J. J. COLLINS
R. C. FAUST
J. A. TOENSMEIER

A. J. CLABBY
W. C. FAY

Assistant Treasurers
E. L. HOPPOCK

S. J. KLAGES
F. G. O. WERNET

MISS M. M. BRUERE

Assistant Secretaries
J. C. HART

A. D. WASHINGTON

PLAZA OFFICE

Vice President
W. J. FARRINGTON

Vice President
L. M. GOODEVE

Assistant Vice Presidents
A. H. SCHEFER

J. P. FLYNN

Assistant Vice Presidents
G. E. LEWIS

J. PULLMAN

I. B. AHRENS

Assistant Treasurers
F. S. MARTYN

C. C. ROSE

Assistant Secretaries
L. F. RANDOLPH

* LIABILITIES. (In Thousands of Dollars)						* RESOURCES.				
Capital	Surplus	Und.Prof. and or Reserves	Deposits	Other Liabilities	Totals	Cash, Ex. & Due from Bks	U.S. Gov. Securities	Other Securities	Loans & Dis-counts	Other Re-sources
\$ 21,000	\$ 60,000	\$ 11,326	\$ 872,356	\$ 6,039	\$ 970,721	\$ 234,239	\$ 397,944	\$ 52,945	\$ 260,286	\$ 25,307

*Statement as of June 30, 1936

TRUSTEES

WM. WARREN BARBOUR

ROBERT L. GERRY

HENRY R. CARSE

WILLIAM S. GRAY, JR.

COLBY M. CHESTER

EUSTIS PAINE

HENDON CHUBB

EDGAR PALMER

JOHN B. CLARK

AUGUSTE G. PRATT

WILLIAM CRAWFORD

JESSE J. RICKS

GEORGE W. DAVISON

PHILIP J. ROOSEVELT

JOHNSTON de FOREST

ERNEST STURM

THOMAS DICKSON

CORNELIUS VANDERBILT

WALTER G. DUNNINGTON

JOHN Y. G. WALKER

E. HAYWARD FERRY

WILLIAM WOODWARD

N. Y. Clearing House Ass'n. Members shown by * Affiliated banks by +

OTHER OFFICES

40 East 42nd St.—Madison Ave.

786 Fifth Ave.—60th St.

90 Broad St.—Bridge St.
J. S. Lovering, Vice-Pres.

150 William St.—Fulton St.
H. T. Magruder, Asst. Vice-Pres.

335 Greenwich St.—Jay St.
R. G. Norwood, Asst. Tr.

271 Church St.—Franklin St.
G. K. Boday, Asst. Tr.

874 Broadway—18th St.
T. C. Weeks, Asst. Vice-Pres.

41 East 34th St.—Madison Ave.
F. B. Whitlock, Asst. Vice-Pres.

960 Sixth Ave.—35th St.
W. E. Hanrahan, Asst. Vice-Pres.
A. F. Bruckner, Asst. Tr.

405 Lexington Ave.—43rd St.
Chrysler Bldg.
A. Mc D. McLean, Asst. Vice-Pres.
J. F. Cook, Asst. Tr.
W. T. Olliver, Asst. Tr.

2 West 49th St.—Fifth Ave.
J. J. Radley, Jr., Asst Vice-President
A. E. Peterson, Asst. Vice-President

35 East 72nd St.—Madison Ave.
L. Parsons, Vice-Pres.
E. B. Grandin, Asst. Tr.
W. C. Crollus, Jr., Asst. Sec.

1141 Lexington Ave.—79th St.
J. J. Tuohig, Asst. Tr.

FOREIGN REPRESENTATIVES

LONDON: W. A. Nichols
144 Leadenhall St., E. C. 3
27 Regent St., S. W. 1

PARIS: Lawrence Mead
20 Place Vendome

"MEMBER FEDERAL RESERVE SYSTEM."

Central
Hanover
Bank
and
Trust
Company

NEW YORK

Jun '36 Stmt

◆ 1-33 ▲ T*19'51

Member Federal Deposit
Insurance Corporation

Main Office

70 Broadway

Mem. A. B. A. *New State Priv. Mem. State B. Ass'n. [Estab. Fed. Res. Depts. Trust B-Bond d-Safe Deposit Savings F-Bond

Table with columns: PRESIDENT, VICE-PRESIDENT, CASHIER, ASS'T CASHIER. Includes entries for Broadway Savings Bank, BROOKLYN TR. CO., BROWN BROTHERS HARRIMAN & CO., and CENTRAL HANOVER BANK & TRUST CO.

Broadway Savings Bank 1-182 (5-7 Park Place) @T\$151 Jul'36Stmt

BROOKLYN TR. CO. 1-102 @T\$166 (26 Broad St.)

BROWN BROTHERS HARRIMAN & CO. (Private Bankers) Jun'36Stmt 1-480 *T\$1818 (59 Wall St.)

Offices also in: Boston, 10 Post Office Square and Philadelphia, 1531 Walnut St.

*CENTRAL HANOVER BANK & TRUST CO. See page 814

Central Savings Bank in the City of New York @T\$59 (2100 Broadway) Jul'36Stmt 1-186

The Chase Bank \$30 (Pine St., Cor. Nassau)

*CHASE NATIONAL BANK See pages 816-817

CHEMICAL BANK & TRUST COMPANY Jun'36Stmt 1-12 @T\$1824 (165 Broadway) 12 Branch Offices in Manhattan

Citizens Savings Bank @T\$160 Jul'36Stmt 1-180 (Bowery and Canal)

+CITY BANK FARMERS TRUST CO. Clinton Trust Co. @T\$29 1-785 (857 10th Ave.) Jun'36Stmt

COLONIAL TRUST COMPANY Jun'36Stmt 1-779 @T\$29 (57 William St.)

(New York City Banks continue on next page)

Table with columns: LIABILITIES (Capital, Surplus, Und. Prof. and Reserves, Deposits, Other Liabilities, Totals) and RESOURCES (Cash, Ex. & Due from Bks, U.S. Gov. Securities, Other Securities, Loans & Discounts, Other Resources). Includes 'COMPLETE DOMESTIC AND FOREIGN BANKING FACILITIES' and 'Office: Fifth Ave. at 30th St.'

N. Y. Clearing House Ass'n. Members shown by * Affiliated banks by + PRINCIPAL CORRESPONDENTS.

Correspondents in principal cities of the world.

Foreign Offices: 41 Rue Cambon and 29 Ave. George V., Paris; 80 Kiukiang Road, Shanghai; 15 Queens Road Central, Hongkong; 1 Victoria Road, Tientsin. Office of Representative: Calle Condesa No. 3, Mexico City.

Correspondents in the principal cities of the world

Cent. Han. Bk. & Tr. Co., N. Y.

Chase N., N. Y.; Fidelity Un. Tr., Newark; Girard Tr., Phil.

Chase N., N. City, and Cent. Han. Bk. & Tr. Co., N. Y.

Municipal Bonds Railroad Bonds

Bennett Bros. & Johnson

Members New York Stock Exchange

New York, N. Y. Chicago, Ill.

●Mem. A. B. A. ①New State ②Priv.
③Mem. State B. Ass'n. ④Estab.
⑤Fed. Res. Depts. ⑥Trust B-Bond
⑦d-Safe Deposit ⑧Savings ⑨FDIC

DIRECTORS AND OFFICERS

Winthrop W. Aldrich
Chairman Board of Directors

H. Donald Campbell
President

DIRECTORS

Winthrop W. Aldrich
H. Donald Campbell
Vincent Astor
Gordon Auchincloss
Earl D. Babst
Howard Bayne
John A. Brown
Francis H. Brownell
Newcomb Carlton
Malcolm G. Chace
Edward J. Cornish
Bertram Cutler

Franklin D'Olier
Frederick H. Ecker
Henry O. Havemeyer
Arthur G. Hoffman
L. F. Loree
Thomas N. McCarter
Arthur W. Page
Thomas I. Parkinson
Andrew W. Robertson
Robert C. Stanley
Barton P. Turnbull
Cornelius Vanderbilt

OFFICERS

General Banking

Vice Presidents

Jonas C. Andersen
Charles F. Batchelder
Claude H. Beaty
Carleton Bunce
Frederick S. Child
William A. B. Ditto
George V. Drew
Peter S. Duryee
Percy J. Ebbott
Albert J. Egger
Maurice H. Ewer
George D. Graves
William P. Holly
M. Hadden Howell
Richard R. Hunter
Ambrose E. Impey
Russell C. Irish
Walter S. Jelliffe
Leon H. Johnston
Hugh N. Kirkland
William F. H. Koelsch
James T. Lee
Edward L. Love
Arthur W. McCain
Arthur A. Miller

Shepard Morgan
Cornelius J. Murray
Thomas B. Nichols
F. Rogers Parkin
Hermann G. Place
Horace F. Poor
A. Seton Post, Jr.
Charles F. Puckhafer
T. Arthur Pyterman
Edward J. Quintal
Harold A. Rich
Louis S. Rosenthal
George H. Saylor
George S. Schaeffer
Hugo E. Scheuermann
Reeve Schley
Carl J. Schmidlapp
Emmett F. Smith
Sherrill Smith
Edward P. Townsend
Harold L. Van Kleeck
H. Mercer Walker
John M. Wallace
George E. Warren

Capital	*LIABILITIES. (In Thousands of Dollars)					*RESOURCES.				
	Surplus	Und.Prof. and or Reserves	Deposits	Other Liabilities	Totals	Cash, Ex. & Due from Bks	U.S. Gov. Securities	Other Securities	Loans & Discounts	Other Resources
\$ Com- mon 100,270	\$ 100,270	\$ 36,254	\$ 2,083,326	\$ 32,543	\$ 2,356,357	\$ 602,890	\$ 735,987	\$ 281,103	\$ 649,449	\$ 86,928
Pf.** 3,694										

(*Statement as of June 30, 1936)
(**Called as of August 1, 1936)

Vice President and Cashier
William H. Moorhead

General Banking

Second Vice Presidents

Alverton H. Aseltine
John E. Bastedo
Kenneth C. Bell
Carl P. Biggerman
Eugene E. Black
Louis A. Bruenner
William Cahill
Andrew G. Campbell
George Champion
Marus E. Conrad
Arthur M. DeBebian
Edward J. Donahue
Frank W. Frazee
Earl R. Gafford
Frederick W. Gehle
Adam K. Geiger

Sheldon R. Green
Nelson F. Griffin
William C. Henchy
George H. Hodenpyl, Jr.
Louis C. Holl
Alfred W. Hudson
James M. Irvine
Roland C. Irvine
Robert L. Jones
Stanley F. Ketcham
Herman Knoke
William F. Latus
John S. Linen
David MacKenzie
George G. Milne

Seymour Monroe
Louis H. Ohlrogge
Alan W. Pease
B. Walton Romefelt
G. Kellogg Rose, Jr.
Kenly Saville
Willard Schenck
Ransom H. Skeen
Leslie W. Snow
George M. Stoll
S. Frederick Telleen
Frank M. Totton
Crawford Wheeler
Robert J. Whitfield
Joseph D. Whittemore
Fred C. Witte

The Chase is a commercial bank offering every protection, facility and convenience known to modern banking. The protection of its great resources and the advantages of its international facilities have attracted the accounts of banks, bankers, business houses and individuals from all parts of the world.

Comptroller
John A. Will

Assistant Comptrollers

William W. Besson
George F. Jaeger

Peter Kemp
Frank B. Muller
Henry D. Nagel

Arthur K. Schulz
Roger Williams

N. Y. Clearing House Ass'n. Members shown by * Affiliated banks by +

Branches in Greater New York

- ELEVEN BROAD STREET BRANCH
11 Broad Street
- PRODUCE EXCHANGE BRANCH
25 Broadway
- AMERICAN EXPRESS BRANCH
65 Broadway
- MERCANTILE BRANCH
115 Broadway
- MAIDEN LANE BRANCH
75 Maiden Lane
- NATIONAL PARK BRANCH
214 Broadway
- WORTH STREET BRANCH
Broadway at Worth Street
- IMPORTERS & TRADERS BRANCH
Worth Street corner of Church
- FRANKLIN BRANCH
Franklin Street corner of Hudson
- PRINCE STREET BRANCH
Broadway at Prince Street
- STUYVESANT SQUARE BRANCH
Second Avenue at 14th Street
- WEST FOURTEENTH ST. BRANCH
Fifth Avenue at 14th Street
- METROPOLITAN BRANCH
Fourth Avenue at 23rd Street
- GARFIELD BRANCH
Fifth Avenue at 23rd Street
- FIFTH AVENUE BRANCH
204 Fifth Avenue
- MADISON SQUARE BRANCH
Madison Avenue at 26th Street
- PENNSYLVANIA BRANCH
Seventh Avenue at 32nd Street
- MUTUAL-NEW NETHERLAND
THIRTY-FOURTH STREET BRANCH
40 West 34th Street
- TIMES SQUARE BRANCH
Seventh Avenue at 41st Street
- FORTY-SECOND STREET BRANCH
60 East 42nd Street
- GRAND CENTRAL BRANCH
Lexington Avenue at 43rd Street
- FORTY-FIFTH STREET BRANCH
Madison Avenue at 45th Street
- FORTY-SIXTH STREET BRANCH
Park Avenue at 46th Street

*** THE CHASE NATIONAL BANK OF THE CITY OF NEW YORK**

Jun'36Stmt 1-74 ▲T*177

Head Office:
PINE STREET
CORNER OF
NASSAU

MEMBER
Federal Deposit Insurance
Corporation

* THE
CHASE
NATIONAL
BANK
OF THE
CITY OF
NEW YORK

General Banking

Assistant Cashiers

Mary Vail Andress
Thomas Armstrong
Harry P. Aumack
Edward Bartseh
August Bender
Dudley B. Boger
Francis B. Bowman
John B. Bridgwood
Arthur R. Brown
Frederick L. Buder
John P. Burns
Augustus F. Callfano
Arthur A. Carpenter
Frank A. Conefrey
Alexander Conovich
William H. Cooper
Malcolm Corduan
Bertram I. Dadson
Walter E. Dennis
Walter W. Downing
Irving H. Eckstein
Fred C. Eggerstedt
C. Lawrence Evans
Robert Faig
G. Whitney Fiske
George H. Fleischer
Herbert A. Foster
Lawrence C. Freer
James J. GaNun
C. Leland Getz
James A. Greig
Richard Griffiths
W. Arthur Grotz
Edgar H. Hall
Ralph N. Harder
Gilbert M. Harris
J. Edward Healy, Jr.
Hanford B. Hurd
Herman J. Ihnefeld
John T. Inglesby, Jr.
Frank J. Irving
Woodruff Johnson
Albert M. Jones
William S. Kearney
Robert Kerr
Samuel G. Kerr
William A. Koenig
Fred G. Kraft
Arthur Kunzinger
Arthur D. Lane
John J. Lendrum
Ernest T. Love

LeRoy W. Lutz
John R. Lynch
Henry J. MacTavish
Jacob Magenheimer
Morley R. Marris
Henry H. Martin
Everett Martine
Harold F. Moeller
William Mohrmann
Arthur B. Murray
Frederick J. Naughton
Harry M. Noble
Leon A. Norcross
Fredric G. Norton
Wilton A. Pierce
Richard C. Piper
Edward G. Pratchett
John Prentice
P. Leslie Prugh
William Rapp
George Rath
Henry Rauh
William R. Reddington
J. Homer Reed
George H. Reeves
Harold E. Riley
James V. Ritchey, Jr.
Thomas M. Ritchie
James P. Roach
James J. Rogers
William H. Ronald, Jr.
Andrew S. Ross
Francis G. Ross
Charles E. Sandahl
William C. Schmidt
Ernest C. Schwarz
John J. Scully
Benjamin E. Shepardson
Charles E. Skehan
Charles D. Smith
George D. Smith
Joseph D. Smith
Landus F. Smith
Richard C. Smith
Henry N. Tappen
William A. Ten Eick, Jr.
Harold M. Truslow
Leo V. Van Sant
Cornellus Van Zwart
James M. Wade
Carl W. Weis
Walter H. Williamson
William H. Young

Foreign Department

Vice Presidents

Joseph J. Larkin

Joseph C. Rovensky

Siegfried Stern

Second Vice Presidents

Manfred Barber
Charles Cain, Jr.
Einar C. Funck

John B. Heinrichs
Charles W. Higley

Ernest H. Kuhlman
John J. McClean
Henry C. Titus

Louis Dezzi
James C. Gordon

Assistant Cashiers
Otto T. Kreuser
William C. Kunz
Nicholas J. Murphy

Frank N. Powelson
Edwin R. Williams

Assistant Managers

Oscar Armbruster
James G. Baker
Fenton A. Barnes
Alfred W. Barth
L. Allan Bucher
William H. Buck

William S. DuBols
John Epprecht
Harry P. Hillen
Arthur R. Kolmodin
James J. Major
George K. Norman
Charles A. Richards

Alfredo N. Ruz
Joseph V. Scully
Charles J. G. Spies
Walter Tannler
J. Wilbur Tovell
Charles F. Wellman

The Chase National Bank, through its Foreign Department, performs a multitude of useful services for customers who have foreign business relations or who plan to travel. In addition to routine transactions in foreign exchange, this Department finances imports and exports through letters of credit and bank acceptances. Chase foreign service includes the facilities of thousands of correspondent banks throughout the world—the oldest and strongest banking institutions in their respective countries.

Trust Department

Vice Presidents

Samuel Armstrong
Vincent L. Banker
Albert E. Bates

John A. Burns
Ralph L. Cerero
John J. Graeber, Jr.
J. Sperry Kane

George A. Kinney
Bernard F. Martin
Lyman Rhoades

Second Vice Presidents

Carl E. Buckley
Charles L. Clune
Oliver P. Farwell
Joseph C. Hecker, Jr.

Hayward A. Hibberd
William L. Hildeburn
Alexander A. McKenna

George I. Pierce
Frederick Pintard
Joseph B. Ryan
Alfred D. Snyder

Assistant Trust Officers

H. Raymond Aguais
Paul C. Beardslee
Caspar A. Blass
William E. Bottenus
Myles M. Bourke
Frank E. Bremner
John I. Brooks, Jr.
Frederick T. Burrows
William F. Cassin
Andrew B. Croll
Robert L. Cudd
John Dieckman
Robert M. Dunwoody
Bernard E. Farr

Esmond B. Gardner
Henry R. Harrison
Oliver B. Hill
Wesley Y. Huntley
Robert M. Kaiser
Howard E. Keeler
Ernest R. Keiter
Christopher J. Kelly
Edward C. Kerr
Lester A. Kraushaar
William J. McNicol
Russell S. Racey
George J. Runge

James E. Scully
Paul H. Selchow
Oswald D. Settle
George F. Sloan
Edwin J. Smith
Lester E. States
Douglas P. Stewart
Ariel C. Ten Eyck
Joseph E. Thompson
Horace Tomlinson
William F. Wilson
William Wood
George T. Wright
Eugene C. Wyatt

Through its Trust Department, the Bank acts as: Trustee under Corporate Indentures, Transfer Agent and Registrar of Stock, Coupon Paying and Dividend Disbursing Agent, Depository for Voting Trustees and Reorganization Committees, Executor, Administrator and Trustee under Wills, Trustee of Voluntary and Life Insurance Trusts and Custodian of Securities.

FORTY-EIGHTH STREET BRANCH
18 East 48th Street

ROCKEFELLER CENTER BRANCH
Rockefeller Plaza at 49th Street

FIFTY-SEVENTH STREET BRANCH
143 West 57th Street

PARK AVENUE BRANCH
Park Avenue at 60th Street

SEVENTY-SECOND STREET BRANCH
Broadway at 72nd Street

SEVENTY-FOURTH STREET BRANCH
Broadway at 74th Street

SEVENTY-NINTH STREET BRANCH
Madison Avenue at 79th Street

EIGHTY-SIXTH STREET BRANCH
Broadway at 86th Street

COLUMBUS AVENUE BRANCH
Columbus Avenue at 93rd Street

NINETY-SIXTH STREET BRANCH
Madison Avenue at 96th Street

HARLEM BRANCH
Third Avenue at 116th Street

ONE HUNDRED FORTY-NINTH ST.
BRANCH
368 East 149th Street

HAMILTON TRUST BRANCH
191 Montague Street, Brooklyn

Foreign Branches

LONDON BRANCHES
10 Moorgate, E. C. 2
Bush House, Aldwych, W. C. 2

HAVANA BRANCH
Havana, Cuba

SAN JUAN BRANCH
San Juan, Puerto Rico

PANAMA BRANCH
Republic of Panama

CRISTOBAL BRANCH
Canal Zone

COLON BRANCH
Republic of Panama

Foreign Representatives

BERLIN
69 A. Wilhelmstrasse
Corner Unter den Linden

ROME
Piazza Mignanelli, 3

MEXICO, D. F.
Calle Condesa No. 3

•Mem. A. B. A. *New §State †Priv.
‡Mem. State B. Ass'n. [Estab.
◆Fed. Res. Depts: T-Trust B-Bond
d-Safe Deposit © Savings ▲FDIC

LIST OF OFFICERS.

Chairman of the Board

JAMES H. PERKINS

President

LINDSAY BRADFORD

Senior Vice-President

WILLIAM B. CARDOZO

Vice-Presidents

EDWARD J. BOYD
WALTER BROWN
JOHN T. CREIGHTON
EDWARD C. DELAFIELD

WILLIAM A. DUNCAN
WILLIAM W. HOFFMAN
ALLEN G. HOYT
R. BAYLOR KNOX

STEWART C. PRATT
HARRY D. SAMMIS
HENRY KING SMITH
WALTER REID WOLF

Secretary

IRVING H. MEEHAN

Trust Officers

ELIOT ATWATER
HOWARD S. BUTTERWECK
WILLIAM G. CHISOLM
ARTHUR F. DAVIES
DUDLEY F. FOWLER

CHARLES C. JORDAN
JOHN G. KILBRETH
JAMES McLEAN
PHILIP A. MILLER
WILLIAM R. MOLLINEAUX,
JR.

RALPH E. MORTON
NELSON STUART
HENRY N. TIFFT
SAMUEL R. WALKER
CHARLES F. WHEATON

Assistant Vice-Presidents

OSCAR W. ANDERSON
GEORGE C. BARCLAY
FREDERICK G. CURRY
WILLIAM L. DARLING

LAURITZ G. HAUGEN
GEORGE J. KENNY
ALEXANDER W. McGHEE
J. E. MORRIS
WILFRED L. PEEL

EDWARD C. SMITH
BASCOM H. TORRANCE
JOHN L. TURNBULL
FRANCIS A. ZARA

Assistant Trust Officers

RALPH C. BARNES
BENJAMIN F. BRIGGS
ARTHUR K. DAVIS
DUNCAN F. GEERY
THOMAS W. GODWIN
KENNETH A. HACKLER
NOEL E. HANF

LAURENCE B. HAYWARD
BEVERLEY KEATOR
PAUL E. LONDON
WILLIAM L. MARSH
M. SCOVELL MARTIN
WALTER MONSEES
STANLEY D. PEARCE

H. MORTON PETERSON
ROBERT H. PETTIGREW
CHARLES H. PFEFFERLE
SANFORD L. SMITH
REYNAL DE ST. M. THEBAUD
HOMER B. WILLIAMSON
WILLIAM W. WILSON

Assistant Secretaries

HAROLD BOTTENUS
LIONEL DE POSCH
JOHN M. GAUGENMAIER

HARRY W. JONES
H. I. MAPPLETHORPE
GEORGE S. MOORE

ANTHONY G. QUAREMBA
ERNEST A. STRAUSS

LIABILITIES. (In Thousands of Dollars)						RESOURCES.				
Capital	Surplus	Und.Prof. and or Reserves	Deposits	Other Liabilities	Totals	Cash, Ex. & Due from Bks	U.S. Gov. Securities	Other Securities	Loans & Discounts	Other Resources
\$10,000	\$10,000	\$ 4,661	\$82,219	-----	\$ 106,880	\$30,640	\$32,897	\$26,900	\$ 9,682	\$ 6,761

(Figures as of June 30, 1936)

CITY BANK FARMERS TRUST COMPANY

IS EXCLUSIVELY A TRUST COMPANY DOING
A GENERAL TRUST COMPANY BUSINESS.

IT OFFERS THE FOLLOWING SERVICES:

Executor of Wills, Administrator of Estates,
Testamentary Trustee.

Guardian of Incompetents and Minors.

Trustee of Living Trusts and Insurance Trusts.

Custodian of Securities.

Manager of Real and Personal Property under
special Arrangement.

Transfer Agent and Registrar of stocks and
bonds.

Paying Agent for dividends and coupons.

Depository under reorganization and syndicate
agreements.

Depository in Escrow.

Fiscal Agent for foreign Governments and for-
eign Corporations.

N. Y. Clearing House Ass'n. Members shown by *
Affiliated banks by +

Domestic Branches

42nd STREET BRANCH

42nd Street at Madison Avenue, New York

BROOKLYN BRANCH

181 Montague Street, Brooklyn, N. Y.

City Bank Farmers Trust Company

(Head Office, 22 William)

Jun '36 Stmt ◆ 1-171 ▲ T: \$1822

Member of the Federal
Deposit Insurance
Corporation

Mem. A. B. A. New State Priv.
Mem. State B. Ass'n. [Estab.
Fed. Res. Depts: T-Trust B-Bond
d-Safe Deposit S-Savings A-ADIC

* THE COMMERCIAL NATIONAL BANK AND TRUST COMPANY OF NEW YORK

Jun'36Stmt 1-125 ABT:28
(56 Wall St.)

Member:
American Bankers Assn.
New York State Bankers Assn.
New York Clearing House Assn.
Federal Reserve System
Federal Deposit Insurance Corporation

PRESIDENT.	VICE-PRESIDENT.	CASHIER.	ASS'T CASHIER.
H. P. HOWELL-----	W. G. KIMBALL, Senior Vice Pres. J. M. BUDINGER J. J. MARTIN GEO. S. MILLS BRADFORD NORMAN, JR. Asst. Vice Presidents	CHARLES E. WOLFF--- W. J. PFIZENMAYER, Sec. and Aud. F. W. DOTY, V. P. and Tr. Off.	R. L. ARMSTRONG--- J. C. FERGUSON L. C. LAKE CHARLES SUMMERS H. W. TINSLEY EDWIN R. WESTMAN F. V. FORRESTAL, Mgr. For. Dept. CORNELIUS J. CAREY, CLARENCE LISTER, WALTER G. WIGAND, A. Mgrs. For. Dept. GEORGE F. BUTT, Asst. Aud.

COMPLETE BANKING AND TRUST FACILITIES

FREDERICK H. HORNBY, Ch. of Bd. and Pres.	ALLEN K. BREHM, 1st V. P.	F. ANTHONY GRIEN, Sec. and Tr.	Assistant Treasurers F. STAFFORD CLEARY
FREDERICK E. HASLER, Ch. Exec. Comm.	VANCE L. BUSHNELL CARL C. LANG STEPHEN L. VANDERVEER Asst. Vice Presidents	HARRY C. THOMPSON, Trust Off.	LOUIS GUROCK EINAR HAMMER WILLIAM A. HIGGINS PETER C. NEWELL ARTHUR QUEREN
	FRANK E. ANDRUSS THOMAS F. BENNETT JAMES F. DRAPER PERCY J. HEBARD CELIUS L. HOWARD EDWIN VAN PELT	CARLETON GIBSON, JR., Asst. Trust Off.	Assistant Secretaries EARL S. MACNEILL, Asst. Trust Off.
		JOHN T. SEAMAN, Aud.	FERDINAND M. BISSELL ERNEST EISEMANN WALTER FREDERICH MARTIN H. SCOTT

BRANCH OFFICES:

345 Madison Ave. • 512 Seventh Ave. •
Member Federal Deposit Insurance Corporation

WALTER E. FREW, Ch. D. B. SHERER, Pres. Vice Presidents	E. S. MALMAR----- J. R. McWILLIAM H. A. PATTEN RALPH PETERS, JR. JOHN W. ROSS P. M. RUSHMORE	T. H. SPRATT, V. P.- J. S. WHEELAN, V. P. C. W. BIRD, A. V. P. W. L. CRONIN, A. V. P. E. E. STRONG, A. V. P.	M. J. FISCHER, Sec. and Tr. R. F. CROWELL, A. Sec.
---	---	---	---

MEMBER FEDERAL RESERVE SYSTEM
Member Federal Deposit Insurance Corporation

* CORN EXCHANGE BANK TRUST CO.

Jun'36Stmt 1-45 AdB@T:13'53
(13 William)
(73 Branches)

LIABILITIES. (In Thousands of Dollars)						RESOURCES.				
Capital	Surplus	Und.Prof. and or Reserves	Deposits	Other Liabilities	Totals	Cash, Ex. & Due from Bks	U.S. Gov. Securities	Other Securities	Loans & Discounts	Other Resources
\$ 7,000	\$ 7,000	\$ 2,997	\$86,989	\$ 4,420	\$ 108,406	\$24,704	\$32,769	\$ 4,572	\$42,038	\$ 4,323

DIRECTORS

Edward J. Barber Barber Steamship Lines, Inc.	Louis J. Horowitz	Charles F. Noyes Charles F. Noyes Co., Inc.
Louis G. Bissell Chadbourne, Stanchfield & Levy	Herbert P. Howell President	John A. Ritchie The Omnibus Corporation
Edward P. Farley American-Hawaiian Steamship Co.	Henry E. Ickelheimer Heidelberg, Ickelheimer & Co.	William B. Scarborough Toerge & Schiffer
Jacob France Mid-Continent Petroleum Corp.	Sidney R. Kent	R. P. Stevens Stevens & Wood, Inc.
Samuel L. Fuller Fuller, Rodney & Co.	Walter G. Kimball Senior Vice-President	Harold E. Talbott
R. M. Gunnison Reuben H. Donnelly Corp.	Louis S. Levy Chadbourne, Stanchfield & Levy	John Vanneck
	Albert H. Morrill The Kroger Grocery & Baking Co.	Frazar B. Wilde Connecticut General Life Insurance Co.

4,000	3,000	2,596	63,518	2,541	75,655	25,367	7,641	12,216	28,136	2,295
-------	-------	-------	--------	-------	--------	--------	-------	--------	--------	-------

DIRECTORS

Allen K. Brehm Ellsworth Bunker Andre de Coppet Slegfried Gabel	Frederick E. Hasler Frost Haviland Frederick H. Hornby	Ody H. Lamborn Jeremiah D. Maguire Mason B. Starring, Jr. Henry M. Wise
--	--	--

MEMBER NEW YORK CLEARING HOUSE ASSOCIATION
MEMBER FEDERAL RESERVE SYSTEM
COMPLETE BANKING FOREIGN AND TRUST SERVICE

15,000	15,000	2,471	295,392	1,443	329,306	84,439	150,279	27,109	49,473	18,006
--------	--------	-------	---------	-------	---------	--------	---------	--------	--------	--------

Offers its services as a conservative Commercial Bank, Executor, Trustee and in other Fiduciary Capacities.

New York Clearing House Assn. Mem. shown by *
Affiliated Banks by +
PRINCIPAL CORRESPONDENTS.

LEADING BANKS AND BANKERS IN ALL PRINCIPAL CITIES OF U. S. AND IN IMPORTANT CENTERS THROUGHOUT THE WORLD.

Cable Address: Comtrust New York

Correspondents in Principal Cities Throughout the World

Cont. Ill. N. Bk. & Tr., Chi.; 1st N., Bos.; Mfrs. N., Det.; Com. Tr. Co., K. C.; Citiz. N. Tr. & Sav., L. A.; Hibernia N. and N. Bk. of Com., N. O.; Market St. N., Trademans N., and Penn. Co., Phil.; Mellon N., Pitt.; Wells Fargo Bk. & Un. Tr., S. F.; Boatmen's N., St. L.; R. I. Hospital N., Prov.; State-Plan. Bk. & Tr. Co., Rich.

Correspondents in principal cities throughout the world.

NEW YORK, N. Y., 40 Wall Street
PHILADELPHIA, PA., Packard Bldg.
BOSTON, MASS., 30 Federal Street
BUFFALO, N. Y., M & T Building
PITTSBURGH, PA., Union Trust Bldg.

Gertler & Company, Inc.

Municipal, Land Bank and U. S. Territorial Bonds

CHICAGO, ILL., 231 So. La Salle St.
CINCINNATI O., Carew Tower
ST. LOUIS, MO., Boatmen's Bank Bldg.
KANSAS CITY, MO., 21 West 10th St.
Private Wire System

Number under Name of Bank is the Transit Number given to each bank in U. S. exclusively by The Rand-McNally Bankers' Directory, under the authority of The American Bankers Ass'n.

NEW YORK CITY—Central Reserve City—Cont'd
(Borough of Manhattan)

Federal Reserve City No. 2

Mem. A. B. A. New State Priv. Mem. State B. Ass'n. Estab. Fed. Res. Depts. Trust B-Bond d-Safe Deposit Savings FDIC

Bank Name	President	Vice-President	Cashier	Ass't Cashier	LIABILITIES. (In Thousands of Dollars)					RESOURCES.					
					Capital	Surplus	Und. Prof. and Reserves	Deposits	Other Liabilities	Totals	Cash, Ex. & Due from Bks	U.S. Gov. Securities	Other Securities	Loans & Discounts	Other Resources
Corporation Trust Company Jun'36Stmt 1-296 (120 Broadway)	Raymond Newman K. K. McLaren, Ch.	W. R. Watson B. S. Mantz N. J. MacGaffin	B. S. Mantz, Tr. T. F. Barrett, A. Tr. C. J. Skinner, A. Tr.	N. J. MacGaffin, Sec. J. R. Turner, A. Sec. J. A. Blakely, Tr. Off.	\$ 500	\$ 100	\$ 491	\$ 81	\$ 177	\$ 1,349	\$ 764	\$ 105	\$ 100	\$ 380	
Dry Dock Savings Institution Jun'36Stmt 1-176 (341-3 Bowery)	Andrew Mills, Jr.	O. W. Roosevelt G. B. Hodgman M. K. Frost, V. P. and Tr.	H. H. Burrucker, A. Tr. G. Bottner, Jr., A. Tr. R. A. Bookmeyer, Mgr. R. E. Dept.	J. A. Seaborg, Sec. and A. Tr. H. M. Dean, A. B. Ainley, W. G. Beacom, W. H. Porter, A. Secretaries	-----	22,978	2,557	185,867	44	211,446	10,817	36,112	45,010	\$99,277	20,230
Dunbar National Bank of New York Jun'36Stmt 1-773 (2298 Seventh Ave.)	Chas. C. Hult	A. H. Thien R. P. Braddicks, A. V. P.	A. W. Elchenberger, V. P. and Cash.	Franklin C. Hart	500	200	192	2,799	64	3,755	1,144	1,121	744	595	151
East River Savings Bank Jul'36Stmt 1-177 (24-26 Cortlandt St.)	D. R. James	F. G. Fischer Lester Van Brunt, V. P. and Sec. W. G. Terlinde W. R. Morrison	N. J. Barrett, Tr. H. J. Monsees, A. V. P. G. O. Nodyne, A. V. P.	Asst. Secretaries: G. Zampariello H. A. Vannozi Julius Heynen W. F. Rumph, Jr. F. F. Bosco, A. Tr. C. C. Joyce, Aud. W. W. Kennedy, R. E. Appraiser W. C. Robertson, Sec. and Tr. T. J. Raney, Comptroller J. J. Rooney, Aud.	-----	18,690	3,631	156,227	99	178,647	8,911	37,920	30,533	86,850	14,433
Emigrant Industrial Sav. Bank Jul'36Stmt 1-179 (51 Chambers)	R. L. Hoguet W. H. Bennett, Ch. of Bd.	M. J. Tierney, Sr. V. P. F. T. Bergan J. A. Finn	D. J. Groden, A. V. P. J. H. Praetz, A. V. P.	W. C. Robertson, Sec. and Tr. T. J. Raney, Comptroller J. J. Rooney, Aud.	-----	55,615	9,559	419,743	373	485,290	23,965	76,324	85,307	254,149	45,545
Empire City Savings Bank Jan'36Stmt 1-207 (231 West 125th)	A. S. Van Winkle C. J. Beard, V. P.	J. H. Loos Carl A. Koelsch A. J. Foster, A. V. P.	G. E. Brown, Compt.	R. G. Horton, A. Tr. L. B. Donaldson, A. Sec.	-----	3,156	604	35,129	37	38,926	2,297	7,588	2,939	22,927	3,175
EMPIRE TRUST COMPANY Jun'36Stmt 1-229 (120 Broadway)	LEROY W. BALDWIN, Pres. and Ch. of Bd. FRANK V. BALDWIN, W. BARTON BALDWIN MYRON J. BROWN PAUL H. HUDSON EUGENE MILLER HENRY F. WHITNEY EDWARD A. LYON	MYRON J. BROWN, Sec. RICHARD O. GLAESER, Tr. Asst. V.-Presidents ROBERT M. BALDWIN FRANK K. BOSWORTH WILLIAM R. SHIPWAY WM. A. O'NEILL, Tr. Officer	Asst. Treasurers HENRY P. BRUNJES WALTER G. SCHAEFER Asst. Secretaries EDWARD G. VARLEY WALTER E. ORVIS CLARENCE V. LUDLOW PHILIP SCHEUERMAN FRANCIS R. HALSEY ARTHUR D. ORMSBEE BERTRAM E. EARLE HOWARD R. PUGH JOHN P. STICKLER H. ROY WINTER	A. Tr. Officers G. B. WHITING CHARLES A. DEAN GEORGE B. TRIGG DAVID C. BANKS, Aud. GERALD BRYANS WOLFE, Mgr. London Office	3,000	2,000	708	65,760	9	73,477	18,144	16,051	12,188	24,888	2,206
Equitable Trust Co. Jun'36Stmt (25 Broad)	A. J. Ronaghan	E. E. Steele, Exec.	E. A. Doubleday, V. P., Sec. and Tr.	J. J. McMahon, A. Sec. S. Baker, Jr., A. Sec.	6,000	5,000	1,803	31,136	64	44,003	19,017	130	6,264	18,298	294
Excelsior Savings Bank Jul'36Stmt 1-194 (221-3 W. 57th St.)	Reginald Roome Cathryn V. McCarthy, Asst. to Pres.	F. S. Bancroft Everett Smith	C. G. Rose, Sec. Everett Smith, Compt.	W. L. Bishop, A. Sec. Jacob De Roze, A. Sec.	-----	4,496	521	27,662	67	32,746	1,758	2,507	7,525	16,612	4,344
*Federal Reserve Bk., Dist. 2 1-120 (33 Liberty St.)	(See page 12 for complete information) (Also Member of Northern New Jersey Clearing House)														

N. Y. Clearing House Ass'n. Members shown by *
Affiliated Bks. by +
PRINCIPAL CORRESPONDENTS.

Chase N. and Empire Tr. Co., N. Y.; Cont. Ill. N. Bk. & Tr., Chi.; 1st N., Bos.
Chase N. and Cent. Han. Bk. & Tr. Co., N. Y.
Chase N. and Cent. Han. Bk. & Tr. Co., N. Y.; Don
ald Waltz, A. Mgr.
Cent. Han. Bk. & Tr. and Chase N., N. Y.;
City N. Bk. & Tr., Chi.; Phil. N., Pa. Co.
and Corn Ex. N. Bk. & Tr., Phil.; 1st N. and
N. Shawmut, Bos.; Bk. of America N. Tr. &
Sav. Ass'n, Los A.; Angle Calif. N. and Bk.
of America N. Tr. & Sav. Assn., San F.;
1st N., St. L.; Marine Tr. Co., Buff.; 1st N.,
Balt.; Barclays Bk. Ltd. and Midland Bk. Ltd.,
Lon.; Credit Com'le France, Paris; N. Newark
& Essex Bkg. Corp., Newark; R. I. Hospital
Tr. Co., Prov.; N. City, Clev.

MAIN OFFICE—120 Broadway
FIFTH AVENUE OFFICE—580 Fifth Avenue, Cor. 47th Street.
HUDSON OFFICE—Broadway, Cor. 39th Street.
NEW YORK
28 Charles Street, Haymarket, LONDON, S. W.

Municipal Bonds
Railroad Bonds
Bennett Bros. & Johnson
New York, N. Y.
Chicago, Ill.
Members New York Stock Exchange

Bank Name & Address	PRESIDENT.	VICE-PRESIDENT.	CASHIER.	ASS'T CASHIER	LIABILITIES. (In Thousands of Dollars)					RESOURCES.					N. Y. Clearing House Assn. members shown by Affiliated banks by +	
					Capital	Surplus	Und.Prof. and or Reserves	Deposits	Other Liabilities	Totals	Cash, Ex. & Due from Bks	U.S. Gov. Securities	Other Securities	Loans & Discounts		Other Resources
FEDERATION BANK & TRUST CO. Jun'36Stmt ♦1-333 ▲d@T♦13'23 (461-8th Ave.)	J. D. MAGUIRE WM. GREEN, Ch.	F. C. JACOBY, Asst. to Pres. and Tr. Off.	T. J. SHANAHAN, V. P. and Tr. E. A. MARRAH, A. Tr.	J. J. MUNHOLLAND, Sec.	\$ 825	\$ 725	\$ 343	\$10,092	\$ 84	\$12,069	\$ 3,682	\$ 940	\$ 2,310	\$ 2,061	\$ 3,076	Chase N., N. City, and Cont. Bk. & Tr. Co., N. Y.
Fiduciary Trust Co. of New York Jun'36Stmt 1-792 (1 Wall)	Pierre Jay, Ch. J. R. Simpson, Ch. Exec. Comm. D. M. Spencer, V. P.	L. C. Robinson, V. P. W. A. Meyerhoff, A. V. P. G. E. Leighton, A. V. P.	Hugh J. Reber, V. P. and Sec. John Fiske, A. V. P. Darley Randall, A. V. P.	Lewis V. Mays, A. Sec. R. J. Gill, A. Sec. W. H. Kelly, A. Sec.	1,000	1,000	626	14,265	66	16,957	3,865	2,746	2,659	7,536	151	Irv. Tr. Co. and Gty. Tr. Co., N. Y.
*FIFTH AVENUE BANK OF NEW YORK Jun'36Stmt ♦1-76 (530 Fifth Ave.)	THEO. HETZLER	EDWARD STREETER WM. C. MURPHY, V. P. and Tr. Off. GEORGE ACHESON CHAS. H. DAHMER F. A. NELLY, A. V. P. J. H. WICKERSHAM, A. V. P.	ERNEST FOLEY A. Tr. Officers J. F. KUNZMANN F. P. VANDERBILT H. E. BURR M. C. SPENCE	F. P. DEWITT G. A. WAY R. A. MEIXELL DOROTHY M. ARMBRUSTER E. S. AUSTIN	500	2,000	2,238	46,170	41	50,949	9,587	13,229	5,042	20,852	2,239	1st N., Chi.; Phil. N., Phil.; N. Shawmut, Bos.
*First National Bank Jun'36Stmt 1-65 (2 Wall)	J. E. Reynolds G. F. Baker, Ch.	S. A. Welldon H. S. Sturgis A. C. Nagle Leon Fraser L. F. Hooper	W. F. Kearns Frank Rysavy, Tr. Off. W. L. Richardson, Mgr. Credit Dept.	S. L. Searles T. F. McGowan R. G. Fuller J. K. Mickle C. R. Beattie Stanley Hagerman, Compt.	10,000	80,000	15,568	524,502	24	630,094	150,221	251,464	121,246	102,139	5,024	
FIRST OF BOSTON INTERNATIONAL CORPORATION 1-793 100 Broadway, N. Y.	BERNARD W. TRAFFORD, Ch. of Bd. PHILIP STOCKTON, Pres.	CHAS. T. W. TIGH, Vice-Pres. and Tr. JOHN C. MONTGOMERY	J. J. SCHREIBER, A. Tr. J. S. WALKER, A. Tr. E. J. WUNNEKE, A. Tr.	ROGERS D. CLARK, Sec.	(Con ducts a for elgn banki ng bu siness)											1st N., Bos. and branches at Buenos Aires and Rosario, Argentina; Havana, Santiago, Cienfuegos and Sancti Spiritus, Cuba; 1st N., Chemical Bk. & Tr. Co., and Bk. of the Manhattan Co., N. Y.
Franklin Savings Bank in the City of New York 1-188 (Eighth Ave. at 42d St.) Jul'36Stmt	J. R. Trowbridge	C. R. Agnew J. I. Downey	F. G. Stuart, Sec. E. J. Reynolds, A. S. William Schlicht, A. Compt.	A. F. Straub, A. S. Henry Rohe, A. Sec. D. G. Price, A. Sec. S. A. Lyman, A. Sec.	-----	12,226	2,143	82,237	35	96,641	5,703	25,390	9,183	48,641	7,724	
French American Banking Corporation Jun'36Stmt 1-309 (65 Broadway)	Jean de Sienes E. W. Stetson, Ch. Exec. Comm.	W. C. Thompson, V. P. and Sec. Andre Pailhas	Avery Clafin, Tr. R. E. Ingraham, Auditor	P. L. Masson, A. V. P.	2,000	4,000	1,104	26,536	1,005	34,645	19,902	-----	182	13,519	1,042	Comptoir N. d'Escompte de Paris, and Banque de l'Indochine, Paris; Midland Bk. Ltd., Barclays Bk. Ltd., and N. Provincial & Union Bk., Lon.
Fulton Tr. Co. of N. Y. ♦1-205 (149 Broadway) Jun'36Stmt	Arthur J. Morris Lewis S. Morris, Ch. of Bd. Edmund P. Rogers, Ch. Exec. Comm.	F. F. De Rham, V. P. and Tr. Off. P. W. Shepard, V. P. and Sec.	J. A. Mack, A. Sec. H. P. Spurr, A. Sec.	John Brooks, C. M. Cooder, A. Tr. Officers	2,000	2,000	1,084	19,231	-----	24,315	4,226	8,033	7,844	3,824	388	Bk. of N. Y. & Tr. Co. and Gty. Tr. Co., N. Y.
Grace National Bank Jun'36Stmt 1-280 (7 Hanover Square)	C. R. Dewey F. E. Wheeler, V. P.	J. A. Allis J. H. Sharp R. F. C. Benkiser H. V. Delapena, A. V. P.	E. L. Holtermann Alan Ross, Tr. Off. W. J. Hussey, A. Tr. Off.	W. H. Bassett Edward Adams, Jr. J. G. Burrough	1,500	1,500	744	30,113	925	34,782	8,466	5,983	7,692	11,672	969	Correspondents in Principal Cities throughout the world.
Greenwich Savings Bank Jul'36Stmt 1-174 (Broadway and 6th Ave. at 36th)	C. M. Fincke C. M. Dutcher, Honorary Ch.	E. G. Merrill Wm. M. V. Hoffman E. L. Cocks, V. P. for R. E. E. M. Craven, Compt.	H. E. Brower, V. P. and Tr. W. B. Jenkins, A. Compt. F. J. McAvoy, Jr., A. Compt.	H. M. Einhaus, A. Tr. G. A. Roeder, A. Tr. E. A. Bonfield, A. Tr. W. F. Knox, A. Tr. C. H. Klee, A. Tr.	-----	20,835	1,189	149,419	83	171,526	7,662	28,278	48,535	77,153	9,898	

NEW YORK, N. Y., 40 Wall Street
PHILADELPHIA, PA., Packard Bldg.
BOSTON, MASS., 30 Federal Street
BUFFALO, N. Y., M & T Building
PITTSBURGH, PA., Union Trust Bldg.

Gertler & Company, Inc.
Municipal, Land Bank and
U. S. Territorial Bonds

CHICAGO, ILL., 231 So. La Salle St.
CINCINNATI O., Carew Tower
ST. LOUIS, MO., Boatmen's Bank Bldg.
KANSAS CITY, MO., 21 West 10th St.
Private Wire System

Mem. A. B. A. New State Priv.
Mem. State B. Ass'n. Estab.
Fed. Res. Depts. Trust B-Bond
d-Safe Deposit Savings FDIC

Guaranty Trust Company of New York

Jun '36 Stmt
1-23 ▲ T-35 '64
(140 Broadway)
Member Federal Deposit Insurance Corporation
Cable address "Fidelitas"
National Bank of Commerce in New York, Organized 1839, Merged as of May 6, 1929 with Guaranty Trust Company of New York Organized 1864
Harbor State Bank... ▲ B-3 '29
Jun '36 Stmt 1-670
(4th Ave. at 9th St.)

Harlem Savings Bank... ● \$ '63
(125th St., at Lexington Ave.)
Jul '36 Stmt 1-190

HEIDELBACH, ICKELHEIMER & CO.

Jun '36 Stmt 1-527
(49 Wall)

Hellenic Bank Trust Co.
Jun '36 Stmt 1-787 ▲ [S] '29
(51 Maiden Lane)

Hias Immigrant Bank... \$ '22
Jun '36 Stmt 1-340
(425 Lafayette St.)

Huth & Co. ● 1917
Jun '36 Stmt 1-716
(63 Wall)

PRESIDENT. VICE-PRESIDENT. CASHIER. ASS'T CASHIER.

WILLIAM C. POTTER, *Chairman* W. PALEN CONWAY, *President*
EUGENE W. STETSON, *Vice-President*
Vice-Presidents, General Banking Department
WILLIS H. BOOTH ARCHIBALD F. MAXWELL EUGENE M. PRENTICE
ROBERT E. BROOME JAMES M. NIGELY EDWARD H. RAWLS
J. L. CLEVELAND, JR. CHALLEN R. PARKER EVERETT E. RISLEY
ZAY B. CURTIS ROY H. PASSMORE JOHN J. SAMPLE
WILLIAM L. KLEITZ E. A. POTTER, JR. HENRY C. STEVENS

Vice-President and Treasurer ROBERT L. GARNER
Secretary MATTHEW T. MURRAY, JR.
Vice-Presidents, Foreign Department

HERMAN G. BROCK ROBERT F. LOREE RALPH DAWSON
J. WESLEY CONN
Vice-Presidents, Fiduciary Departments

ROWLAND E. COCKS MERREL P. CALLAWAY F. J. H. SUTTON
HENRY A. THEIS KINGSLEY KUNHARDT A. NYE VAN VLECK

Comptroller's Department
STUART H. PATTERSON, *Vice President and Comptroller*
General Organization
JAMES L. O'NEILL, *Vice-President*

Fifth Avenue Office, Vice-Presidents
ALFRED C. HOWELL
JAMES S. ALEXANDER HERBERT W. BELL G. JARVIS GEER EDGAR LOCKWOOD
Madison Avenue Office, Vice-President
JAMES M. PRATT

European Offices, Vice-Presidents
ALBERT BRETON DANIEL B. GRANT ELLIOTT H. LEE

John B. Glenn, <i>Ch. of Bd. and Pres.</i>	Javier Bustos	Javier Bustos	Harry Frankel
R. F. De George, <i>A. V. P.</i>	F. Nordenholt, <i>Mgr. Travel Dept.</i>	Alex Lefko, <i>E. de Ybarrodo</i>	
G. Hartmann, <i>A. V. P.</i>			
Edwin Studer, <i>A. V. P.</i>			
W. A. Leonard	Wm. R. Hawkins, <i>Tr.</i>	J. J. Cann, <i>Sec.</i>	
A. B. Westervelt	F. E. Wise	Sylvia H. Ross,	
W. E. Trotter, <i>Ch.</i>	R. C. Hart	H. R. McFarland,	
		A. Secretaries	

TRANSACTS A GENERAL FOREIGN AND DOMESTIC BANKING BUSINESS.

John Plastropoulos, Evangelos Hardaloupas, Evangelos Hardaloupas, Michael Courdjis, *Sec.*
A. Georgiades, *A. Sec.*

John L. Bernstein, Jacob Massel, *Exec.* I. L. Asofsky
Ch. of Bd. and Pres. Abraham Herman J. M. Dalva, *Aud.*

Partners: F. A. Konig, A. Wollers en, D. H. G. Penny, K. Glaesser.

LIABILITIES. (In Thousands of Dollars) RESOURCES.

Capital	Surplus	Und. Prof. and or Reserves	Deposits	Other Liabilities	Totals	Cash, Ex. & Due from Bks	U.S. Gov. Securities	Other Securities	Loans & Discounts	Other Resources
\$90,000	170,000	\$ 7,649	1,638,603	\$66,617	1,972,869	454,094	818,382	78,143	594,024	\$28,226

GUARANTY TRUST COMPANY OF NEW YORK:

AFFORDS THE VARIED SERVICES OF A COMPLETE BANKING AND TRUST INSTITUTION OF INTERNATIONAL SCOPE.

Offers a fiduciary service abroad through its British affiliate, the Guaranty Executor and Trustee Company, Limited, located in London. Invites trust companies, banks and other executors and administrators to avail themselves of this service.

Directors

GEORGE G. ALLEN	LEWIS GAWTRY	THOMAS W. LAMONT
W. PALEN CONWAY	ROBERT W. GOELET	WILLIAM C. POTTER
CHARLES P. COOPER	PHILIP G. GOSSLER	GEORGE E. ROOSEVELT
JOHN W. DAVIS	EUGENE G. GRACE	EUGENE W. STETSON
HENRY W. DEFORST	W. A. HARRIMAN	CORNELIUS VANDERBILT
ARTHUR G. DORRANCE	JOHN A. HARTFORD	WHITNEY
EDWARD D. DUFFIELD	DAVID F. HOUSTON	GEORGE WHITNEY
CHARLES E. DUNLAP	CORNELIUS F. KELLEY	L. EDMUND ZACHER

200	50	29	2,520	3	2,802	872	1,843 (Incl. U.S.)	67	20	
-----	16,723	(With Surp)	88,412	178	105,313	4,951	10,126	19,479	62,157	8,600
(Branches: 157th & Broad way: 180th & Broad way:)					Frederic Wm. F.	c Burk Salte	hardt, A. S.	A. Sec. ec.)		
2,000	2,296	-----	4,309	586	9,191	2,136	486	2,715	3,159	695

N. Y. Clearing House Assn. members shown by *
Affiliated banks by +

PRINCIPAL CORRESPONDENTS

Leading banking institutions in the United States and throughout the world.

OFFICES:

NEW YORK CITY:
Main Office, 140 Broadway.
Fifth Ave. Office, Fifth Ave. at 44th St.
Madison Ave. Office, Madison Ave., at 60th St.

LONDON:

Main Office: 32 Lombard St., E. C. 3
Cable Address: Garritus
Pall Mall Office: 50 Pall Mall, S. W. 1
Cable Address: Guarpamal
Kingsway Office: Bush House, W. C. 2
Cable Address: Guarlings

LIVERPOOL:

27 Cotton Exchange Buildings.
Cable Address: Garritus

PARIS:

4 Place de la Concorde.
Cable Address: Garritus

HAVRE:

122 Boulevard de Strasbourg.
Cable Address: Garritus

BRUSSELS:

27 Avenue des Arts.
Cable Address: Garritus

ANTWERP:

36 Rue des Tanneurs.
Cable Address: Garritus

Chase N., Com'l N. Bk. & Tr., and Irv. Tr., N. Y.;
Midland Bk. Ltd., Lon.; Hungarian Financial
Syndicate, Budapest.

First National Bank Cincinnati
Wells Fargo Bk. & Un. Tr. Co. ... San Francisco
Farmers & Merchants Nat'l Bk. ... Los Angeles
Cont. Ill. Nat'l Bk. & Tr. Co. ... Chicago
Philadelphia National Bank ... Philadelphia
National Shawmut Bank of Boston ... Boston
Riggs National Bank ... Washington, D. C.
Whitney National Bank ... New Orleans
Hambros Bank Limited ... London
Martins Bank Limited ... London
Credit Lyonnais ... Paris

Chase N., N. Y.; 1st N., Chi.; N. Shawmut, Bos.

Hias, Warszawa, Poland.

Barclays Bk. Ltd., Lon.

Municipal Bonds
Railroad Bonds

Bennett Bros. & Johnson

Members New York Stock Exchange

New York, N. Y.
Chicago, Ill.

●Mem. A.B.A. †New §State †Priv.
‡Mem. State B. Ass'n. [Etab.
◆Fed. Res. Depts.: T-Trust B-Bond
d-Safe Deposit ©Savings ▲FDIC

Irving Trust Company

ONE WALL STREET
NEW YORK CITY

◆ 1-67 ▲Td@T*\$51

Jun '36Stmt

Member
Federal Deposit
Insurance Corporation

DIRECTORS

LEWIS E. PIENSON,
Chairman of the Board

HARRY E. WARD,
President

MERLIN H. AYLESWORTH,
*Vice-Chairman of the Board
National Broadcasting Co., Inc.*

MICHAEL A. MORRISSEY,
*Vice-President
The American News Company, Inc.
President
The Union News Company*

WILLIAM M. BARRETT,
President, Adams Express Co.

JOHN C. ORCUTT,
Vice-President

EDWARD H. CLARK,
*President, Cerro de Pasco
Copper Corporation*

AUGUSTUS G. PAINE,
*Chairman of the Board, New York
& Pennsylvania Co.*

WARREN CRUIKSHANK,
President, Cruikshank Company

JOHN F. DEGENER, JR.,
C. A. Auffmordt & Co.

J. WHITNEY PETERSON,
*Vice-President
United States Tobacco Company*

WILLIAM K. DICK,
*Chairman, Executive Committee,
National Sugar Refining Company*

JACOB L. REISS,
*President
International Tailoring Company*

HENRY FLETCHER,
President, Shreve & Adams, Inc.

WILLIAM SKINNER,
President, William Skinner & Sons

GEORGE F. GENTES,
Vice-President

MATTHEW S. SLOAN,
*Chairman-President
Missouri-Kansas-Texas Railroad
Company*

HAROLD A. HATCH,
*Vice-President
Deering Milliken & Co., Inc.*

ADAM K. LUKE,
*Vice-President and Treasurer,
West Virginia Pulp
and Paper Company*

ALFRED H. SWAYNE,
*Vice-President
General Motors Corporation*

H. A. MATHEWS,
Vice-President

GEORGE N. TIDD,
*President, American Gas and
Electric Co.*

LIABILITIES.						RESOURCES.				
<i>(In Thousands of Dollars)</i>										
Capital	Surplus	Und.Prof.	Deposits	Other Lia- bilities	Totals	Cash.Bx. & Due fromBks	U.S.Gov. Securi- ties	Other Securi- ties	Loans & Dis- counts	Other Re- sources
\$ 50,000	\$ 55,000	\$ 4,102	\$ 599,679	\$ 21,061	\$ 729,842	\$ 261,677	\$ 209,878	\$ 39,548	\$ 180,900	\$ 37,839

Figures as of June 30, 1936

AN INSTITUTION with headquarters at One Wall Street, New York City, offering every commercial bank and trust service, and transacting business with all parts of the world.

Customers situated in the United States outside of New York City are served by the **OUT-OF-TOWN OFFICE**, in the Irving Trust Company Building at One Wall Street.

Customers situated outside the United States are served by the **FOREIGN OFFICE**, also in the Irving Trust Company Building at One Wall Street.

Customers in New York City are served by Banking Offices at important centers throughout Greater New York.

Each Banking Office makes available Deposit, Credit Loan, Foreign Exchange, Trust and Investment facilities, with the added experience, world-wide connections and resources of the entire institution.

N. Y. Clearing House Assn. Members shown by *
Affiliated Banks by +

CORRESPONDENTS

Leading banks throughout the World

OUT-OF-TOWN OFFICE

ONE WALL STREET
NEW YORK

OFFICERS

WILLIAM N. ENSTROM
WILLIAM F. DOYLE
WILLIAM FEICK
FREDERIC HARTMAN
Vice-Presidents

J. WHITNEY RICHMOND
CHARLES O. WOLFF
Assistant Vice-Presidents

CHARLES G. GAMBRELL
JOSEPH S. MOSS, Jr.
WILLIAM H. PULLMAN
WALTER E. SEIBERT
Assistant Secretaries

Number under Name of Bank is the Transit Number given to each bank in U. S. exclusively by The Rand-McNally Bankers' Directory, under the authority of The American Bankers Ass'n.

NEW YORK CITY—Central Reserve City—Cont'd
(Borough of Manhattan)

Mem. A. B. A. New State Priv. Mem. State B. Ass'n. [Estab. Fed. Res. Depts: T-Trust B-Bond d-Safe Deposit Savings FDIC]	PRESIDENT.	VICE-PRESIDENT.	CASHIER.	ASS'T CASHIER.	LIABILITIES. (In Thousands of Dollars)					RESOURCES.					N. Y. Clearing House Assn. Members shown by * Affiliated Banks by +			
					Capital	Surplus	Und. Prof. and or Reserves	Deposits	Other Liabilities	Totals	Cash, Ex. & Due from Bks	U.S. Gov. Securities	Other Securities	Loans & Discounts		Other Resources		
INTERNATIONAL BKG. CORP. Dec '35 Stmt 1-265 '13 '01 (55 Wall Street)	G. S. Rentschler, <i>Pres. and Gen. Mgr.</i> J. H. Perkins, <i>Ch. of Bd.</i> D. C. Borden, <i>V. P.</i> Jos. T. Cosby, <i>V. P.</i>	Jos. H. Durrell, <i>V. P.</i> N. C. Lenfestey, <i>V. P., Sec. and Tr.</i> Juan F. Rivera, <i>V. P.</i> H. C. Sheperd, <i>V. P.</i>	W. G. Speer, <i>Cash.</i> R. R. Hughes, <i>Compt.</i> R. W. Doye, <i>A. Compt.</i>	A. C. Chadbourne, <i>Asst. Cash.</i> C. V. Sheehan, <i>A. V. P.</i>	\$ 3,000	\$ 3,000	\$ 2,579	\$12,044	\$ 3,747	\$24,370	\$ 9,285	-----	\$ 7,166	\$ 4,792	\$ 3,127	National City Bank, N. Y.		
Irving Savings Bank ... 1-180 (115 Chambers) Jul '36 Stmt	H. E. Tener	Frank O. Roe D. Beckermann W. J. Reeves G. F. J. Neumann	R. A. Barnett, <i>Exec. V. P. and Sec.</i> H. E. Maslin, <i>A. Sec.</i>	J. G. Cornell, <i>A. Sec.</i> A. H. Anderson, <i>A. Sec. and Aud.</i>	-----	3,788	1,517	28,511	30	33,846	1,611	\$ 7,213	5,331	18,435	1,256			
*IRVING TRUST CO.	SEE PAGE 823																	
J. HENRY SCHRODER BANKING CORP. (46 William Street) Jun '36 Stmt	GERALD F. BEAL BARON B. SCHRODER J. L. SIMPSON, <i>Exec. V. P.</i>	V. LADA-MOCARSKI N. A. BOGDAN H. A. SUTPHEN E. H. MEILI	W. A. TUCKER, <i>Tr.</i> STANLEY B. POST, <i>A. Tr.</i>	J. D. CODE, <i>Compt.</i>	5,000	1,886	1,627	18,745	6,939	34,197	5,691	14,227	5,400	2,337	6,542	Correspondents in all the Principal Cities of the World.		
J. Henry Schroder Trust Co. Jun '36 Stmt (1-782) '13 '29 (46 William St.)	G. F. Beal	T. A. Shields, <i>V. P. and Tr. Off.</i> H. A. Sutphen	W. A. Tucker, <i>Tr.</i> J. D. Code, <i>Compt.</i>	Henry Bauer, <i>Sec.</i>	1,000	1,079 (Incl. Und. Prof.)	383	13,704	2	16,168	2,237	10,006	3,582	-----	343			
LIDLAW & CO. 1-555 (26 Broadway)	EDWARD ROESLER GILBERT U. BURDETT ELLIOT C. P. LAIDLAW MANUEL J. JOHNSON HENRY W. BROWER EDWARD ROESLER, JR. LORRAINE F. PITMAN				<i>Special Partners</i> HENRY MCSWEENEY ISABELLA W. LAIDLAW PRIVATE BANKERS OPERATING UNDER NEW YORK STATE CHARTER				Bank of California, N. A., San Francisco; Midland Bank Ltd., London; Bishop National Bank of Hawaii, Honolulu.									
LAWYERS TRUST COMPANY Jun '36 Stmt (1-757) '13 '25 (160 Broadway)	A. E. SMITH, <i>Ch.</i> O. R. KELLY, <i>Pres.</i>	J. L. OBERMAYER ARCHIBALD FORBES R. W. LONG R. I. SMYTH WM. K. SWARTZ R. M. FROST H. S. SEAL T. D. PARKMAN THORWALD STALLKNECHT	W. H. GRIEF, <i>Sec. and Tr.</i> M. E. MUNROE, <i>A. Tr.</i> D. J. MOONEY, <i>Gen'l Counsel</i> W. E. ROBEDEE, <i>Trust Officer</i> E. M. LARSEN, <i>Asst. Trust Officer</i> JAMES W. HOLE, <i>Asst. Trust Officer</i>	<i>Assistant Secretaries</i> J. J. SPILLANE H. C. HOWE J. J. RIORDAN L. F. GREGORY R. S. KRAHAM W. J. SMITH WM. G. SCOTT E. C. PRIOR-LEAHY E. JOSEPH MOCHI D. V. RUSSELL A. C. BOSSE	2,000	1,500	992	38,988	93	43,573	13,846	8,989	9,689	10,185	864	Bkrs. Tr. Co., Brooklyn Tr. Co., and Chase N., N. Y.; Tradesmens N., Phil.		
R. H. Macy & Co. Jun '36 Stmt 1-678 (Broadway and 34th) Manhattan Savings Institution Jul '36 Stmt 1-181 (154 E. 86th)	Partners: Percy S. Straus, Jack I. Straus and Ralph I. Straus	T. E. Lovejoy H. S. Stiles, 3d V. P. and Cont.	David Sands, 2d V. P. and Sec. H. J. Molloy, A. S.	S. A. Swart, A. S. W. H. Guilfoyle, A. S. O. T. Madsen, A. S.	100	473	924	3,534	216	5,247	1,402	100	3,444	-----	301	Irving Tr. Co. and N. City Bk., N. Y.		
	Arthur Stiles					3,066	246	33,370	26	36,708	3,030	5,522	4,455	19,675	4,026			
						(Down town Branch: 644 Broadway, corner Bleeker St.)												

J. HENRY SCHRODER BANKING CORP.
(46 William Street)
Jun '36 Stmt

J. Henry Schroder Trust Co.
Jun '36 Stmt (1-782) '13 '29
(46 William St.)

LIDLAW & CO.
1-555 (26 Broadway)

LAWYERS TRUST COMPANY
Jun '36 Stmt (1-757) '13 '25
(160 Broadway)

R. H. Macy & Co.
Jun '36 Stmt 1-678
(Broadway and 34th)
Manhattan Savings Institution
Jul '36 Stmt 1-181
(154 E. 86th)

Gertler & Company, Inc.
Municipal, Land Bank and U. S. Territorial Bonds

CHICAGO, ILL., 231 So. La Salle St.
CINCINNATI O., Carew Tower
ST. LOUIS, MO., Boatmen's Bank Bldg.
KANSAS CITY, MO., 21 West 10th St.
Private Wire System

•Mem. A. B. A. †New §State ‡Priv.
‡Mem. State B. Ass'n. [Etab.
♦Fed. Res. Depts. T-Trust B-Bond
d-Safe Deposit © Savings ▲FDIC

OFFICERS

HARVEY D. GIBSON
President

HENRY C. VON ELM **ERNEST STAUFFEN, JR.**
Vice-Chairman of the Board *Chairman of the Trust Committee*

JAMES H. CONROY
Executive Vice-President

Vice-Presidents

DAVID V. AUSTIN	GEORGE W. HEISER	CHARLES W. WESTON
F. W. BRUCHHAUSER	ISAAC B. HOPPER	LOUIS C. ADELSON
LOUIS P. CHRISTENSON	LINCOLN JOHNSON	GEORGE R. BAKER
H. A. CLINKUNBROOMER	CHARLES H. JONES	CLARENCE KLINCK
M. RAY COFFMAN	FREDERICK E. LOBER	JOHN H. MEYERHOLZ
ELLIOTT DEBEVOISE	JOHN T. MADDEN	HAROLD S. MINER
WILLIAM P. DUNN, JR.	DARRAGH A. PARK	GEORGE T. NEWELL
A. C. FALCONER	WILLIAM G. RABE	JOSEPH RUBANOW
HORACE C. FLANIGAN	WILLIAM L. SCHNEIDER	REUBEN W. SHELTER
JAMES L. FOZARD	CHARLES A. SMITH	GROVER C. TRUMBULL
FREDERICK V. GOESS	FREDERICK K. TEIPEL	JULIUS R. VON STERNBERG
ANDREW L. GOMORY		

Secretary
CHARLES M. CLOSE

Comptroller
CHARLES C. CLOUGH

Assistant Vice-Presidents

GEORGE F. BAHNTGE	WILLIAM J. KOHL	JOSEPH T. REISLER
HENRY W. BECKER	HERMAN A. KULTZOW	PAUL N. ROBINS
ARTHUR E. BOYD	HENRY B. LOCKWOOD	HENRY J. RUPPEL, JR.
JOSEPH BROWN	RAYMOND A. LOCKWOOD	JOSEPH A. SECKINGER
HENRY F. CORWIN	JOSEPH F. MAHER	FREDERICK G. SINCLAIR
FRANCIS CRAVE	FRANCIS J. McGRATH	JOSEPH J. SLONIM
WILLIAM E. FORD	JOHN B. PADDI	EDWARD SPECHT
MARTIN GEHRINGER	NELSON B. PHILLIPS	THOMAS E. SPEER
JOHN J. HAYES	GEORGE W. PIERSON	HAROLD T. TAYLOR
E. S. HOOPER, JR.	A. HERBERT	JESSE J. UNGER
MAX KATZ	PLANTEROTH	ALAN G. WARNER
HAROLD H. KAUFMAN		

Trust Department

ERNEST STAUFFEN, JR...... *Chairman, Trust Committee*
ELLIOTT DEBEVOISE..... *Vice-President*
FREDERICK E. LOBER..... *Vice-President*
RICHARD B. ALDCROFT..... *Trust Officer*
ARCHIBALD B. FISK..... *Trust Officer*
GUERNSEY R. JEWETT..... *Trust Officer*
ROBERT PENINGTON..... *Trust Officer*

Securities Department

DARRAGH A. PARK..... *Vice-President*
CHARLES H. JONES..... *Vice-President*
JOSEPH T. REISLER..... *Assistant Vice-President*

Foreign Department

LINCOLN JOHNSON..... *Vice-President*
ANDREW L. GOMORY..... *Vice-President*

LIABILITIES.						RESOURCES.				
<i>(In Thousands of Dollars)</i>										
Capital	Surplus	Und.Prof. and or Reserves	Deposits	Other Liabilities	Totals	Cash, Ex. & Due from Bks	U.S. Gov. Securities	Other Securities	Loans & Discounts	Other Resources
\$ 32,935	\$ 14,007	\$ 17,955	\$ 612,311	\$ 18,336	\$ 721,544	\$ 129,183	\$ 257,427	\$ 79,420	\$ 215,239	\$ 40,275
<i>Cap. Notes 25,000</i>	<i>(Incl. Und. Prof.)</i>	<i>(Reserves)</i>								

OFFICES

BOROUGH OF MANHATTAN

Head Office, 55 Broad St.

149 Broadway, corner Liberty St.	67 West 125th St., near Lenox Ave.
407 Broadway, near Canal Street	3515 Broadway, corner 144th Street
79 Eighth Ave., corner 14th St.	1511 Third Avenue, corner 85th St.
130 Fifth Avenue, corner 15th St.	1513 First Avenue, corner 79th St.
350 Fifth Ave., corner 34th Street	1429 First Ave., corner 74th Street
481 Eighth Avenue, corner 34th St.	711 Lexington Ave., near 57th St.
530 Seventh Ave., corner 39th St.	386 Fourth Ave., corner 27th St.
513 Fifth Ave., corner 43rd Street	131 E. 23d St., cor. Lexington Ave.
681 Eighth Ave., corner 43rd Street	44 Union Square E., cor. 17th St.
707 Fifth Avenue, corner 55th St.	55 Avenue B, corner 4th Street
1819 Broadway, at Columbus Circle	111 Essex St., near Delancey St.
2760 Broadway, corner 106th Street	376 Grand Street, near Norfolk St.
121 Lenox Ave., corner 116th St.	122 Bowery, corner Grand Street
	100 Park Row, corner Duane St.

BOROUGH OF BROOKLYN

32 Court St., cor. Remsen St.	1144 Flatbush Ave., cor. Dorchester Road
210 Flushing Ave., cor. Washington Ave.	1540 Flatbush Ave., near Nostrand Ave.
84 Broadway, corner Berry St.	1987 Flatbush Ave., cor. Flatlands Ave.
225 Havemeyer St., near Broadway	1709 Kings Highway, near E. 17th St.
774 Broadway, cor. Sumner Ave.	263 Utica Ave., near Eastern Pkway
819 Grand St., cor. Bushwick Ave.	1528 Pitkin Ave., cor. Saratoga Ave.
207 Fifth Ave., corner Union St.	1797 Pitkin Ave., cor. Stone Ave.
4901 Thirteenth Ave., cor. 49th St.	799 Blake Ave., cor. Van Siclen Ave.
5922 Eighteenth Ave., cor. 60th St.	
2701 Mermaid Ave., corner 27th St., Coney Island	

BOROUGH OF BRONX

801 Westchester Ave., cor. 158th St.	3408 Jerome Ave., near 205th St.
1042 Westchester Ave., cor. So. Blvd.	2487 Grand Concourse, near Fordham Road
1536 Westchester Ave., cor. Boynton Ave.	5 W. Burnside Av., near Jerome Ave.
652 Pelham Parkway corner White Plains Road	822 E. Tremont Av., nr. Marmion Ave.
701 Allerton Av., corner White Plains Road	3015 Third Ave., cor. 155th St.

BOROUGH OF QUEENS

29-28 41st Ave., near Queens Plaza, Long Island City
31-24 Steinway St., near Broadway, Long Island City
55-60 Myrtle Ave., cor. Cypress St., Ridgewood

CORRESPONDENTS
In all the principal cities of the world.

DIRECTORS

CHARLES K. BEEKMAN
Beekman, Bogue, Leake, Stephens & Black

EDWIN J. BEINECKE
Pres., Sperry & Hutchinson Co.

EDGAR S. BLOOM
Pres., Western Electric Company

THOMAS L. CHADBOURNE
Chadbourne, Stanchfield & Levy

CHARLES A. DANA
Pres., Spicer Manufacturing Co.

ELLS P. EARLE
Pres., Nipissing Mines Co.

HORACE C. FLANIGAN
Vice-President

CHARLES FROEB
Pres., Lincoln Savings Bank

PAOLINO GERLI
Vice-Pres., E. Gerli & Co., Inc.

HARVEY D. GIBSON
President

RICHARD H. HIGGINS
New York City

JOHN L. JOHNSTON
Pres., Lambert Company

OSWALD L. JOHNSTON
Simpson Thacher & Bartlett

C. L. JONES
Vice-Pres., Socony-Vacuum Oil Co., Inc.

DANIEL J. LEARY
Lumber

GEORGE MacDONALD
Capitalist

SAMUEL McROBERTS
New York City

JOHN P. MAGUIRE
Pres., John P. Maguire & Co., Inc.

C. E. PALMER
Pres., Cluett, Peabody & Co., Inc.

GEORGE J. PATTERSON
Pres., Scranton & Lehigh Coal Co.

HAROLD C. RICHARD
New York City

HAROLD V. SMITH
Vice-Pres., Home Insurance Co.

J. FREDERICK TALCOTT
Pres., James Talcott, Inc.

HENRY C. VON ELM
Vice-Chairman

Manufacturers

Trust

Company

Jun '36 Stmt ♦ ▲ 1d @ T + 1/16 '05

A. B. A. Transit No.

1-80

Main Office
55 Broad Street
New York

Member Federal Deposit
Insurance Corporation

Number under Name of Bank is the Transit Number given to each bank in U. S. exclusively by The Rand-McNally Bankers' Directory, under the authority of The American Bankers Ass'n.

NEW YORK CITY—Central Reserve City—Cont'd
(Borough of Manhattan)

Federal Reserve City No. 2

•Mem. A. B. A. •New §State Priv. Mem. State B. Ass'n. [Etab. ♦Fed. Res. Depts. T-Trust B-Bond d-Safe Deposit ©Savings ▲FDIC

MARINE MIDLAND TRUST COMPANY OF NEW YORK
(Member Marine Midland Group)
♦1-108▲d@T+1\$'07
Jun'36Stmt Cable Address "Marmidtrus" (120 Broadway)

Merchants Bank.....▲@*\$'26
Jun'36Stmt ♦1-679
(434 Broadway)
Metropolitan Savings Bank
Jul'36Stmt 1-183 @*1\$'52
(754 Broadway)
Modern Industrial Bk.▲@*\$'24
Jun'36Stmt (116 Fifth Ave.)

J. P. MORGAN & CO.
Jun'36Stmt 1-570 ♦†
(23 Wall St.)
Telegraphic Address "Morgan, New York"

Morris Plan Industrial Bank of New York 1-750.....▲@*\$'14
Jun'36Stmt (33 W. 42nd)

•THE NATIONAL CITY BANK OF NEW YORK

THE NATIONAL SAFETY BANK & TRUST COMPANY OF NEW YORK
Jun'36Stmt 1-774 ▲1@T+1\$'29
(1384 Broadway)

PRESIDENT.	VICE-PRESIDENT.	CASHIER.	Ass'T CASHIER.
JAMES G. BLAINE.	H. A. MISKIMIN, <i>Pres. Vice Pres. and Sec.</i>	Asst. Vice Presidents ALLAN W. AMES P. A. DELANEY A. M. R. HUGHES C. S. PHARIS G. C. TEXTOR M. W. BRICKER A. N. WHEELER, JR. H. S. TENNEY GUSTAVE DRESCHER A. W. MELLEN H. G. STENERSEN	Asst. Treasurers EDWIN DUNLEVY DONALD C. HALE H. O. METZGER EDW. G. STOCKER W. S. WRENCH LEROY S. CLARK EDW. A. DANNENBERG ARTHUR L. MCKENNA JAMES J. GALLAGHER MARCUS L. BELL, JR. GILBERT C. FREEAUF JOHN TOTO Asst. Secretaries M. E. COFFEY D. MCELWAIN
S. S. CONOVER. <i>Ch. Exec. Comm.</i>	C. J. BERTHEAU W. H. JAQUITH W. H. JOHNSON, JR. BALDWIN MAULL C. F. PARK H. S. TENNEY GUSTAVE DRESCHER A. W. MELLEN H. G. STENERSEN	GEO. B. PAULL R. C. SMITH	Asst. V. Presidents and Asst. Secretaries GEO. B. PAULL R. C. SMITH

Member Federal Deposit Insurance Corporation

J. L. Markel	M. M. Teicher	Emil Stellwagen	Howard Markel	M. L. Abrahams	George F. Cody	Richard L. Klie
Exec. V. P.	Exec. V. P.	George F. Cody, V. P. and Sec.	Richard L. Klie, L. Emory Boyden, A. Secretaries	Thomas Darlington L. W. Groves	H. M. Haverbeck, Tr. G. A. Stolzberg, A. V. P. J. Feinberg, A. V. P.	F. T. Boylan, A. Tr. N. A. Batchker, Ellis Ordan, Comptrollers.
F. H. Moffet	Jacob Leichtman	Meyer Schorr	B. J. Weinberg, V. P. Ruben Eckstein, V. P. and Sec.	Irving Scheer, A. V. Presidents	J. Feinberg, A. V. P.	Comptrollers.
PARTNERS						
J. P. MORGAN	THOMAS COCHRAN	FRANCIS D. BARTOW	THOMAS NEWHALL	EDW. T. STOTESBURY	JUNIOUS S. MORGAN	ARTHUR M. ANDERSON
CHARLES STEELE	GEORGE WHITNEY	THOMAS S. LAMONT	S. PARKER GILBERT	THOMAS W. LAMONT	R. C. LEFFINGWELL	H. P. DAVISON
HORATIO G. LLOYD						

A. J. Morris	J. B. Morris	D. J. Calhoun	H. B. Jackson
W. D. McLean, Ch. C. T. Miller, V. P. and Gen'l Mgr. G. J. Schutz, V. P.	V. P. and Compt. R. H. Riddleberger, Solicitor H. H. Kissam, A. Solicitor	E. C. Merkert, Tr. G. J. Graw, A. V. P. T. S. Giannos, Aud.	V. P. and Sec. L. D. Uniti, A. Sec.
(SEE FOLLOWING PAGE)			

MAX J. SCHNEIDER	SAMUEL BOMZON	E. J. SIELER, JR.	EUGENE J. McPARTLAND
CHARLES RICHTER, Ch. of Bd.	ALEXANDER EFRON	V. P. and Cash.	JAMES J. O'NEILL R. HAROLD BACH

ORIGINATORS OF CHECKMASTER PLAN
Member Federal Deposit Insurance Corporation

LIABILITIES. (In Thousands of Dollars)						RESOURCES.				
Capital	Surplus	Und. Prof. and or Reserves	Deposits	Other Liabilities	Totals	Cash, Ex. & Due from Bks	U.S. Gov. Securities	Other Securities	Loans & Discounts	Other Resources
\$ 5,000	\$ 5,000	\$ 3,685	103,062	\$ 3,775	\$ 120,522	\$28,604	\$25,985	\$10,074	\$50,602	\$ 5,257

DIRECTORS

Francis J. Arend Frederick Beers James G. Blaine Edgar H. Boles Samuel S. Conover J. M. Davis Allison Dodd Wm. M. Hager Frank A. Ketcham Seymour H. Knox Edward H. Letchworth	F. A. McKowne H. A. Miskimin J. Lester Parsons Charles S. Payson Bayard F. Pope George F. Rand A. H. Schoellkopf Eustace Sellman Ernest Stauffen, Jr. George B. St. George Hampton E. Tener
---	---

400 (Branch at	102 93	81 Ca	4,335 nal)	133	5,051	1,169	1,607 (Incl. U. S.)	2,153	122	
1,000 Deb.	2,618	327	24,851	-----	28,796	1,133	3,975 2,939	15,761	4,988	
567 (Incl. Und. Prof.)	103 Branc	330 hes in	4,512 Manh	5,075 318 Gr 249 W.	10,587 attan and St. 34th St	680 at: Harr y Ben	674 Javit s. Mgr Schrif t. Mgr.	8,967	266	
25,000	23,233	1,000	476,141	15,700	541,074	100,564	324,631	43,618	48,252	24,009

(Sur- (Special plus & Reserve Fund) and DREXEL & CO., PHILADELPHIA

2,000 In- come Deb. 1,000	250	2,782	21,288	7,664	34,984	2,217	243	1,032	20,954	638
714	250	533	12,810	456	15,063	7,676	1,146	25	5,330	886
Pf. 300										

BOARD OF DIRECTORS
Max J. Schneider
Charles Richter
Edward J. Sieler, Jr.
Morris E. Spector
Alexander Efron
Herman Menn
Harold Bach
Mark Knebel
Morris Metzger
Harry Numark
Leo Schneider

N. Y. Clearing House Assn. Members shown by *
Affiliated banks by +
PRINCIPAL CORRESPONDENTS.

Correspondents in all principal Cities of the World.

Banking Offices
MAIN OFFICE, • 120 Broadway
COAL AND IRON OFFICE, • Liberty at West St.
CHAMBERS ST. OFFICE, • Chambers at West Broadway
WHITEHALL OFFICE, • 17 Battery Place
WILLIAM ST. OFFICE, • William at John St.
FORTY-FIFTH ST. OFFICE, • 12 East 45th St.
YORKVILLE OFFICE, 207 E. 86th St.

N. City and Gty. Tr. Co. N. Y.

Morgan, Grenfell & Co. Limited ----- London
Morgan & Cie. ----- Paris

Three offices in Brooklyn.
Six offices in Manhattan.
One office in Bronx.
One office in Yonkers.
One office in Jamaica (Queens).

Chase N. and N. City, N. Y.

Branches:
26th St. and 7th Ave.—Borough of Manhattan.
174th St. and Boston Rd.—Borough of Bronx.
William Goldfine, Mgr.
167th at Jerome Ave.—Borough of Bronx.
John A. Serocke, Mgr.

•Mem. A.B.A. *New §State †Priv.
‡Mem. State B. Ass'n. [Etab.
◆Fed. Res. Depts.: T-Trust B-Bond
d-Safe Deposit ©Savings ▲FDIC

LIST OF OFFICERS.

Chairman of the Board: JAMES H. PERKINS

President: GORDON S. RENTSCHLER

Senior Vice-President: WILLIAM A. SIMONSON

Vice-President and Manager Overseas Division: JOSEPH H. DURRELL

Economic Adviser: GEORGE E. ROBERTS

Vice-Presidents

CLARE W. BANTA
FLOYD G. BLAIR
DANIEL C. BORDEN
WM. GAGE BRADY, JR.
FARRIS CAMPBELL
GORDON J. CAMPBELL
HERMAN J. COOK
JOSEPH T. COSBY
DeWITT A. FORWARD
GEORGE W. FRAKER
JAMES L. HARRISON
BOYES C. HART

HARRY E. HENNEMAN
ELMORE F. HIGGINS
WILLIAM W. HOFFMAN
HORACE F. HOWLAND
ALLEN G. HOYT
LED A. KANE
R. BAYLOR KNOX
WILLIAM S. LAMBIE
WILLIAM J. NOONAN
JAMES B. PIKE
STEWART C. PRATT

GEORGE B. ROBERTS
JOHN E. ROVENSKY
VICTOR SCHOEPFERLE
LEO N. SHAW
HOWARD C. SHEPARD
DOUGLASS B. SIMONSON
ROGER STEFFAN
MURRAY S. WILSON
JACOB WOHNSIEDLER
WALTER REID WOLF

Comptroller
ROWLAND R. HUGHES

Cashier
NATHAN C. LENFESTEY

Assistant Vice-Presidents

CARLOS E. ALLEN
BOUDINOT ATTERBURY
CHARLES T. AYLES
KENNETH W. BANTA
ELLIOT C. BEAMS
JAMES B. BIRMINGHAM
DONALD MC K. BLODGET
CHARLES D. BOWSER
HUGH BROOKS
THOMAS J. CONNELLAN
CHASE L. DAY
JAMES H. DRUMM
A. VICTOR EDWARDS
CHARLES W. FERRIS
ROBERT FORGAN
DANIEL A. FREEMAN, JR.
W. N. FULKERSON
GEORGE A. GUERDAN

WALTER J. HOFFMAN
F. JOSEPH HOLLERAN
GUY HOLMAN
VINCENT DE P. JAMME
GEORGE A. KING, JR.
HENRY A. KOELSCH, JR.
BURNES KYDD
HILARY W. LUCKE
JAMES A. MACKAY
REGINALD H. MARLOW
JAMES C. MARTINE
JAMES J. McNAMEE
HOBART M. McPHERSON
WILLIAM B. MEDCALFE
GEORGE S. MOORE
WILLIAM T. MORAN
FRANCIS J. MULLAN
ALFRED MULLEN
LOUIS NAEZKER

GEORGE F. NOLTE
HAROLD W. OSTERHOUT
WILLIAM G. F. PRICE
EDWARD F. REGAN
JAMES S. ROCKEFELLER
LEO J. SCHOENHOFF
CHARLES V. SHEEHAN
ARTHUR C. SHOREY
ROBERT E. SHOTWELL
FREDERICK G. SIKES, JR.
WALTER G. SPEER
MERTON E. SQUIRES
ARTHUR F. THOMPSON
JAMES H. TOWNSEND
WILBERT WARD
PERCY WEST
HORACE O. WESTMEN
GEORGE WHITLOCK
JOHN F. YOUNG

Assistant Comptrollers
FRANK E. RASMUSSEN ROBERT WEED DOYE
Manager, Municipal Bond Department

DELMONT K. PFEFFER
Assistant Cashiers

A. W. AUSTIN
HALSEY G. BECHTEL
ARTHUR V. BENNETT
ERNEST C. BOGERT
JAMES V. BOHEN
WALTER J. BROTHERTON
CHAS. W. BUFORD
C. STERLING BURNELL
THOMAS F. CASSERLY, JR.
MAX J. CAVANAGH
ARTHUR C. CHADBOURNE
LEWIS S. CLAPP
CHARLES H. CLARK
EDWARD CRAIG
W. A. CREELMAN
J. AUSTIN DALY
HAROLD A. DWYER
MARCUS H. ELLIOTT
SETH A. EMERSON
ROBERT S. EMISON
REGINALD G. FRANCKLYN
A. H. GIBSON
HARRY D. HALL

ABRAM V. HAVENS
HAROLD R. HAYES
JOHN G. HEWERICH
CROMER HOFFMAN
JOHN L. HOGEBOOM
HAROLD H. HOLLINGSHEAD
JOHN H. HOVERMAN
EDWARD HUDSON
RUSSELL T. JACOBUS
HARRY W. JONES
PERRY W. JONES
MATTHEW J. KELSH
J. EVERETT KOOP
F. WALDO LATSON
JAMES B. LITTLE
FREDERICK A. MAGRATH
ROBERT H. MATSON
GEOFFREY C. MAY
JOSEPH G. MCCARTHY
JOHN W. MCKEON
WARD MILLER
JAMES J. MULHEARN

FRANCIS W. MYERS
A. N. NYLAND
JOHN A. PAINTER
MARK B. PECK
MARIO PERERA
CHARLES A. PERTAIN
CLIFFORD D. RAHMER
THOMAS A. RAYE
F. W. C. RIDEOUT
GEORGE F. ROBERTSON
PEDRO L. SCHELLENS
VICTOR F. SCHROETER
JOHN E. SHEA
WILLIAM J. SIMON
ARTHUR F. SPELLMAN
EDMUND C. STOUT, JR.
WM. F. SWITZLER
FREDERICK A. TURCOTTE
JAMES WALLACE
DAN F. WAUGH
LOUIS E. WEED, JR.
FREDERICK C. WINDISCH
GRENVILLE B.
WINTHROP, JR.

Statistician
ALAN H. TEMPLE

THE NATIONAL CITY BANK OF NEW YORK

Jun '36 Stmt 1-8 ▲@*11812

Member of the Federal
Deposit Insurance
Corporation

HEAD OFFICE

55 WALL STREET
NEW YORK CITY

Branches in
Important Cities
of
Twenty-three
Foreign Countries

CORRESPOND-
ENTS IN ALL
PARTS OF THE
WORLD

LIABILITIES. (In Thousands of Dollars)

Capital	Surplus	Und.Prof. and Reserves	Deposits	Other Liabilities	Totals	Cash, Ex. & Due from Bks	U.S. Gov. Securities	Other Securities	Loans & Discounts	Other Resources
(Preferred)										
\$	\$	\$	\$	\$	\$	\$	\$	\$	\$	\$
*50,000	42,500	24,401	1,730,019	45,432	1,969,852	483,577	622,645	220,469	551,931	91,230
(Common)										
77,500										

Figures as of June 30, 1936

*Called for retirement on or before August 1, 1936, \$49,093,000 held by Reconstruction Finance Corporation was retired July 1, 1936.

The National City Bank of New York is equipped to supply every banking facility for international trade. It buys and sells exchange and is prepared to grant commercial letters of credit for purchases in any part of the world.

The Bank, through its trust affiliate City Bank Farmers Trust Company, also offers highly developed trust services for individuals, corporations, estates, and for insurance companies and like institutions. It acts as executor and trustee of estates, trustee under living trusts, custodian of securities, agent in the management of property and as fiscal agent for foreign governments and foreign corporations.

N. Y. Clearing House Assn. Members
shown by* Affiliated Bks. by+

DIRECTORS

SOSTHENES BEHN
CURTIS E. CALDER
GUY CARY
EDWARD A. DEEDS
CLEVELAND E. DODGE
PHILIP A. S. FRANKLIN
A. P. GIANNINI
JOSEPH P. GRACE
GERRISH H. MILLIKEN
JOHN FRANCIS NEYLAN
JAMES H. PERKINS, *Chairman*
JAMES H. POST
GORDON S. RENTSCHLER, *President*
WILLIAM A. SIMONSON
SAMUEL SLOAN
JAMES A. STILLMAN
ERIC P. SWENSON
GERARD SWOPE
REGINALD B. TAYLOR

•Mem. A.B.A. •New §State †Priv.
‡Mem. State B. Ass'n. [Etab.
◆Fed. Res. Depts: T-Trust B-Bond
d-Safe Deposit © Savings ▲FDIC

N. Y. Clearing House Assn. Members Shown by
Affiliated Bks. by +

OFFICERS

MORTIMER N. BUCKNER
Chairman of the Board of Trustees

ARTEMUS L. GATES
President

JOHN E. BIERWIRTH	<i>Vice-Pres.</i>	HOLT F. CALLAWAY	<i>Asst. Treas.</i>
BOYD G. CURTS	<i>Vice-Pres.</i>	WILLIAM W. CREHORE, JR.	<i>Asst. Treas.</i>
A. C. DOWNING	<i>Vice-Pres.</i>	MYRON B. GRISWOLD	<i>Asst. Treas.</i>
CLARENCE E. HUNTER	<i>Vice-Pres.</i>	JAMES McC. LAW	<i>Asst. Treas.</i>
ADRIAN M. MASSIE	<i>Vice-Pres.</i>	WILLIAM J. MACKEY	<i>Asst. Treas.</i>
JOSEPH S. MAXWELL	<i>Vice-Pres.</i>	WILLIS McDONALD, 2d	<i>Asst. Treas.</i>
JOHN MURRAY MITCHELL	<i>Vice-Pres.</i>	DONAL C. O'BRIEN	<i>Asst. Treas.</i>
HERBERT W. MORSE	<i>Vice-Pres.</i>	HERBERT J. STROH	<i>Asst. Treas.</i>
CHARLES J. STEWART	<i>Vice-Pres.</i>	IRVING L. BENNETT	<i>Asst. Sec'y</i>
RAYMOND G. FORBES	<i>Treasurer</i>	CLEVELAND COBB	<i>Asst. Sec'y</i>
M. de F. LOCKWOOD, JR.	<i>Secretary</i>	CLARENCE E. CURREY	<i>Asst. Sec'y</i>
NELSON S. DEARMONT	<i>Asst. Vice-Pres.</i>	CLINTON D. MacCONNELL	<i>Asst. Sec'y</i>
ERIC J. GLUCKSTADT	<i>Asst. Vice-Pres.</i>	RUSSELL P. MERRICK	<i>Asst. Sec'y</i>
THEODORE C. HOVEY	<i>Asst. Vice-Pres.</i>	MONTROSE STUART	<i>Asst. Sec'y</i>
H. T. HAMILTON	<i>Asst. to the Pres.</i>	JOSEPH L. TIGHE	<i>Asst. Sec'y</i>
DAVID GRAHAM	<i>Comptroller</i>	V. A. WILSON	<i>Asst. Sec'y</i>
SIDNEY B. SILLECK	<i>Trust Officer</i>	JOSEPH A. O'CONNOR	<i>Asst. Tr. Off.</i>
WILLIAM J. BIRDSALL	<i>Asst. Treas.</i>		

Fortieth Street Office

CHARLES P. LUCKEY *Vice-President*
WILLIAM J. KISSELL *Assistant Treasurer*
HARRY B. JOHNSON *Assistant Trust Officer*

Fifth Avenue Office

JOHN C. ORR, 2d *Assistant Vice-President*
ARTHUR W. W. LAWLESS *Assistant Secretary*
RUSSELL V. WORSTELL *Assistant Secretary*

THE NEW YORK TRUST COMPANY

June 30, 1936

LIABILITIES		ASSETS	
Deposits.....	\$365,210,326.19	Cash on Hand, and in Federal Reserve and Other Banks.....	\$ 71,366,877.43
Outstanding and Certified Checks...	19,061,766.55	Exchanges, Collections and Other Cash Items.....	33,329,774.52
	<u>\$384,272,092.74</u>	U. S. Government Securities.....	163,195,560.20
Dividend Payable July 1, 1936.....	625,000.00	Reconstruction Finance Corporation Notes.....	2,500,000.00
Agreements to Repurchase Securities Sold.....	524,573.52	Other Bonds and Securities.....	35,561,622.86
Accounts Payable and Other Liabilities.....	2,009,831.85	Loans, Discounts and Bankers' Acceptances.....	115,971,327.30
Acceptances and Letters of Credit.....	4,270,082.44	Interest Receivable, Accounts Receivable and Other Assets	2,968,814.43
Acceptances, etc., Sold with Our Endorsement.....	170,544.63	Real Estate Bonds and Mortgages....	5,156,159.91
Reserve For Contingencies.	10,542,908.59	Customers' Liability for Acceptances and Letters of Credit.....	3,967,814.30
Capital.....	12,500,000.00	Liability of others on Acceptances, etc., Sold with Our Endorsement.....	170,544.63
Surplus.....	20,000,000.00	Equities in Real Estate.....	790,132.17
Undivided Profits ...	2,744,439.22	Banking Premises—Equity and Leasehold.....	2,680,845.24
	<u>\$437,659,472.99</u>		<u>\$437,659,472.99</u>

United States Government obligations and other securities carried at \$41,631,540.33 in the above statement are deposited to secure public and trust deposits and for other purposes required by law.

COMMERCIAL BANKING. FOREIGN BANKING. CORPORATE AND PERSONAL TRUSTS.

Legal Depository for Reserve of State Banks.
Designated Depository of Funds in Bankruptcy and of Court and Trust Funds.
Acts as Registrar and Transfer Agent for the Bonds and Stocks of Corporations.
Member Federal Reserve System, New York Clearing House Association and Federal Deposit Insurance Corporation.

Correspondents in All Principal Cities of the World.

TRUSTEES

MALCOLM P. ALDRICH
ARTHUR M. ANDERSON
MORTIMER N. BUCKNER
JAMES C. COLGATE
WILLIAM F. CUTLER
FRANCIS B. DAVIS, JR.
HARRY P. DAVISON
RUSSELL H. DUNHAM
SAMUEL H. FISHER
JOHN A. GARVER
ARTEMUS L. GATES
F. N. HOFFSTOT
B. BREWSTER JENNINGS
EDWARD E. LOOMIS
ROBERT A. LOVETT
HOWARD W. MAXWELL
HARRY T. PETERS
DEAN SAGE
LOUIS STEWART, SR.
VANDERBILT WEBB

The New York Trust Company

1-114 ♦ ▲ Td BT • \$89
Jun '36 Stmt

MAIN OFFICE
100 Broadway

40th STREET OFFICE
40th St. and Madison Ave.

FIFTH AVENUE OFFICE
5th Avenue and 57th Street

●Mem. A. B. A. *New State Priv. Mem. State B. Ass'n. [Estab. Fed. Res. Depts. T-Trust B-Bond d-Safe Deposit S-Savings A-ADIC

New York Savings Bank ©1954 Jul'36Stmt 1-185 (Eighth Ave. and 14th)

*THE NEW YORK TRUST CO. SEE PAGE 828.
North River Savings Bank Jul'36Stmt 1-192 ©1966 (206-212 West 84th)

Pennsylvania Exchange Bank Jun'36Stmt 1-320 AdB©1921 (332 Eighth Ave.)

Peoples Industrial Bank Jun'36Stmt 1-20 (447 Seventh Ave.)

*PUBLIC NATIONAL BANK & TRUST CO. Royal Industrial Bank Jun'36Stmt 1-36 (1134 Broadway)

Savings and Loan Bank of the State of New York Dec'36Stmt 1-795 (40 Wall)

Savings Banks Trust Co. Jun'36Stmt 1-794 (14 Wall St.)

SCHROEDER BANKING CORPORATION, J. HENRY Seamen's Bank for Savings Jul'36Stmt 1-172 d©191829 (74 Wall)

PRESIDENT.	VICE-PRESIDENT.	CASHIER.	ASS'T CASHIER.
W. G. Green	A. M. Welch Wm. W. Hall C. L. Blakelock	Robt. Hurt, Tr. J. D. Humphryes, A. Tr.	G. F. Eucker, Sec. Louis Walther, Jr., A. Sec.
G. T. Connett	Frederick Pfomml. A. H. Swayne	P. R. Haulenbeek, Sec. and Tr. H. G. Raab, R. E. Off.	J. A. Farfone, A. Tr. Harry A. Myers, A. Sec.
Milton Collier Morris Gintzler, Ch.	J. W. Miller A. F. Kaufhold	A. F. Kaufhold	
Arthur G. Frank Moses Marx	Wm. De F. Gibson Moses Marx	B. N. Lefkowitz, Tr. F. G. Wolff, A. Tr.	G. B. Smith, Sec.
(SEE FOLLOWING PAGE)			
Louis Rosenzweig J. Louis Geller, Ch. Exec. Comm.	Samuel Schneider Isidor Wolrich	Jos. Brickner, Tr. M. Dubow, A. Tr.	S. A. Lazarus, Sec.
C. O'C. Hennessy M. K. M. Murphy, Exec. V. P.	J. J. Lenahan H. C. Baldwin H. C. Horton	C. J. W. Eldridge, Sec. and Tr.	M. C. Kenna, A. Sec. and A. Tr.
Charles A. Miller	August Ihlefeld, Tr. Exec. S. S. Hathaway A. O. Johnson	St. James LaPlac, Tr. P. W. Albright, A. Tr. and A. Sec. (See J. Henry Schroeder Banking Corporation)	R. H. Stever, Sec. L. N. Paine, A. Sec. R. E. Whittlesey, A. V. P.
R. H. Stever	A. G. Thacher Samuel Sloan E. R. Jacobs, V. P. and Compt.	T. C. Thayer, Tr. H. W. Phillips, A. Tr. H. F. Koch, A. Tr. E. C. Egerton, A. Tr.	Lawson Purdy, Sec. G. P. Montgomery, Dep. Comptroller

LIABILITIES. (In Thousands of Dollars)						RESOURCES.				
Capital	Surplus	Und. Prof. and Reserves	Deposits	Other Liabilities	Totals	Cash, Ex. & Due from Bks	U. S. Gov. Securities	Other Securities	Loans & Discounts	Other Resources
\$13,021		\$ 398	\$69,580		\$82,999	\$ 3,218	\$12,670	\$16,560	\$42,028	\$ 8,523
	3,573 (Incl. Und. Prof.)	417	34,851	\$ 27	38,868	2,017	6,884	6,415	18,788	4,764
\$ 330 (200 Deb.)	50	109	2,954	76	3,719	931	658	437	1,583	110
438	138	147	409	122	1,254	46		39	1,163	6
150	82	22	412 (Inv. Cert.)	27	693	119			570	4
1,226	74 (Gty. Fd. and Und. Prof.)	608	141	8,511	10,560	782	54	1,338	8,257	129
2,500 (Deb.) 27,497	3,382 (Incl. Und. Prof.)	684	87,917	6,379	128,359	46,489	43,247	11,036	27,395	192
	14,912	6,291	136,195		157,398	5,634	20,404	37,703	78,670	14,987

N.Y. Clearing House Assn. Members shown by *
Affiliated banks by +
PRINCIPAL CORRESPONDENTS.

Bkrs. Tr. Co., Irv. Tr. Co., N. City., (34 St. Office and Sav. Bks. Tr. Co., N. Y.

Chase N., N. Y.

Chase N. and Mnfrs. Tr. Co., N. Y.

Gty. Tr. Co., Mnfrs. Tr. Co., and Bk. of the Manhattan Co., N. Y.

STERLING NATIONAL BANK AND TRUST COMPANY OF NEW YORK

Jun'36Stmt 1-777 Ad©1929 (Broadway at 39th St.) (42nd St. at Lexington Ave.)
Member Federal Deposit Insurance Corporation.

OFFICERS

SAMUEL H. GOLDING
Chairman of the Board

JOSEPH PULVERMACHER
President

WALTER G. FERENS
Vice President and Cashier

IRA S. ATKINS Vice President
ARTHUR L. BARNES Vice President
MICHAEL H. CONWAY Vice President
ROBERT J. KIERNAN Vice President

WILLIAM J. TERRY
Comptroller

WALTER FREUND Asst. Vice President
FRANK KLEY Asst. Vice President
JAMES G. HURLEY Asst. Cashier

MORRIS POLLACK Trust Officer

JOHN M. McGRATH Vice President
HERBERT M. OLNEY Vice President
HUGO S. RADT Vice President
JULIAN C. RUBEN Vice President

WILLIAM KRASNY Asst. Vice President
SOLOMON L. THENEN Asst. Vice President
GARRET SANDERSON, JR. Asst. Cashier

DIRECTORS

Joseph G. Abramson
Walter G. Ferens Vice-President and Cashier
Joseph Glass President, Middle States Petroleum Corp.
Samuel H. Golding Chairman of the Board

Isaac Liberman President, Arnold Constable & Company
Max Meyer
Sydney T. Perrin W. L. Perrin & Son
Joseph Pulvermacher President
H. M. Stein President, Davega Stores Corporation

STERLING NATIONAL BANK AND TRUST COMPANY OF NEW YORK

STATEMENT AS OF JUNE 30, 1936

RESOURCES

Cash and due from Banks \$ 6,434,615.98
U. S. Government Securities 3,854,945.62
State, Municipal, and Corporate Securities 5,840,918.91
Stock in Federal Reserve Bank 75,000.00
Loans and Discounts 11,536,419.59
Customers' Acceptance Liability 542,295.38
Accrued Interest Receivable 81,427.43
Other Resources 93,901.64

Total \$28,459,524.55

LIABILITIES

Capital \$1,500,000.00
Surplus and Undivided Profits 1,104,917.30

RESERVES:
For Contingencies \$ 2,604,917.30
For Taxes, Interest, etc. 255,447.20
Acceptances Outstanding 85,110.59
DEPOSITS 707,786.66
24,806,262.80

Total \$28,459,524.55

Chase National Bank New York
National City Bank New York
Manufacturers Trust Company New York
Chemical Bank and Trust Co. New York
Barclays Bank Ltd. London, England

NEW YORK, N. Y., 40 Wall Street
PHILADELPHIA, PA., Packard Bldg.
BOSTON, MASS., 30 Federal Street
BUFFALO, N. Y., M & T Building
PITTSBURGH, PA., Union Trust Bldg.

Gertler & Company, Inc.

Municipal, Land Bank and U. S. Territorial Bonds

CHICAGO, ILL., 231 So. La Salle St.
CINCINNATI, O., Carew Tower
ST. LOUIS, MO., Boatmen's Bank Bldg.
KANSAS CITY, MO., 21 West 10th St.
Private Wire System

●Mem. A. B. A. †New State †Priv.
‡Mem. State B. Ass'n. [Estab.
◆Fed. Res. Depts.: T-Trust B-Bond
d-Safe Deposit ©Savings ▲FDIC

***THE
PUBLIC
NATIONAL
BANK
AND
TRUST
COMPANY
OF
NEW YORK**

1-127 ▲d@T•'08
Jun'36Stmt

MAIN OFFICE
76 WILLIAM STREET

MEMBER
Federal Deposit
Insurance Corporation

31 Offices
in Greater New York

Cable Address
"Pubank"

OFFICERS AND DIRECTORS

E. CHESTER GERSTEN	PRESIDENT
JAMES F. FARRELL	VICE-PRESIDENT
S. W. GUTTENTAG	VICE-PRESIDENT
HENRY KRISCH	VICE-PRESIDENT
L. J. MURPHY	VICE-PRESIDENT
LEO B. PULLMAN	VICE-PRESIDENT
BENJAMIN P. SCHOENFEIN	VICE-PRESIDENT
ROGER TOPP	VICE-PRESIDENT

Comptroller
JAMES H. LAWRENCE

Cashier
MORRIS PARKER

ASSISTANT VICE-PRESIDENTS

Philetus Alliger	John Obeda
J. Bloom	Daniel F. O'Meara
William Hershman	Henry S. Sanders
C. Kenneth Hobson	John E. Schliesman
Morris Meltsner	Joseph Singer

ASSISTANT CASHIERS

Herbert K. Baskin	Louis Katzman
Arthur H. Brebner	Harold A. Meriam
T. Merton Cahill	Edmund P. Looney
Thomas J. Coyle	Anna Nathanson
C. Edwin Ewald	Paul M. Selesko
John J. Geres	James J. Slattery
Jacob Kabak	Frank G. Waite

TRUST DEPARTMENT

CORNELIUS J. DONOVAN	Trust Officer
LOUIS E. GOLDSTEIN	Assistant Vice-President
HAROLD C. FAY	Assistant Trust Officer

FOREIGN DEPARTMENT

A. M. STRONG	Manager
M. F. HARNETT	Assistant Manager

DIRECTORS

ALFRED C. BEROLZHEIMER	L. J. MURPHY
E. CHESTER GERSTEN	ALFRED S. ROSSIN
WILLIAM S. HERNON	HENRY B. SINGER
WALTER E. MEYER	JACOB SPERBER
HENRY L. MOSES	

**ACCOUNTS OF BANKS AND BANKERS,
CORPORATIONS, FIRMS AND
INDIVIDUALS INVITED**
**COMPLETE DOMESTIC AND FOREIGN BANKING
& TRUST FACILITIES ARE AT
YOUR DISPOSAL**

STATEMENT AS OF JUNE 30, 1936

**THE PUBLIC NATIONAL BANK
AND TRUST CO., OF NEW YORK**

RESOURCES

Cash and due from Banks	\$ 32,515,014.87
U. S. Government Obligations	34,641,343.75
State, Municipal and Corporate Bonds	26,354,290.32
Loans and Discounts	55,927,456.44
Mortgages Owned	6,801.00
Customers' Liability under Acceptances	2,205,421.42
Banking Houses	1,917,769.84
Other Real Estate Owned	231,012.74
Federal Reserve Bank Stock	360,000.00
Accrued Interest Receivable	633,880.41
Other Assets	370,463.09
Total	\$155,163,453.88

LIABILITIES

Capital	\$ 5,775,000.00
Surplus	6,225,000.00
Undivided Profits	2,370,138.93
Dividend Payable, July 1, 1936	123,750.00
Unearned Discount	204,318.09
Reserved for Interest, Taxes and Contingencies	1,820,649.47
Acceptances Outstanding	2,761,149.56
Other Liabilities	252,551.21
Deposits	135,630,896.62
Total	\$155,163,453.88

BRANCH OFFICES

MANHATTAN

177 East Broadway
Delancey St. at Orchard
158 Rivington St.
7th St. at Ave. C.
25th St. at Broadway
39th St. at 7th Ave.
94th St. at Broadway
102nd St. at Madison Ave.
116th St. at Madison Ave.
160th St. at Broadway

BRONX

138th St. at Willis Ave.
149th St. at Prospect Ave.
161st St. at Gerard Ave.
163rd St. at Prospect Ave.
982-4 Southern Blvd.
169th St. at Morris Ave.
Featherbed Lane at Nelson Ave.
Claremont Parkway at Third Ave.
Burnside Ave. at Davidson
180th St. at Crotona Parkway
204th St. at Perry Ave.

BROOKLYN

Grand St. at Havemeyer
Graham Ave. at Varet St.
DeKalb Ave. at Sumner
1368 St. Johns Place
Pitkin Ave. at Watkins St.
574-6 Sutter Ave.
44th St. at 13th Ave.
86th St. at 21st Ave.
Mermaid Ave. at W. 21st St.

Correspondents in the Principal Cities of
the United States and Foreign Countries.

Mem. A. B. A. New State Priv.
Mem. State B. Ass'n. [Estab.
Fed. Res. Depts.: T-Trust B-Bond
d-Safe Deposit S-Savings A-FDIC

Title Guarantee and Trust Co.

Jun'36Stmt 1-106 ▲Tel: 83
176 Broadway

Trade Bank of New York
Jun'36Stmt 1-662▲Tel: 22
(225 W. 34th St.)

Trust Co. of North America
Jun'36Stmt 1-315 ▲Tel: 24
(115 Broadway)

Underwriters Trust Co.
Jun'36Stmt 1-784 ▲Tel: 29
(37 Broadway)

Union Banking Corporation
Jan'36Stmt (30 Broadway) B 24

Union Dime Sav. Bank @ \$50
Jul'36Stmt 1-187
(6th Ave. and 40th)

Union Square Sav. Bk. @ \$48
(20 Union Square) 1-178
Jul'36Stmt

UNITED STATES TRUST COMPANY

of New York
(45 Wall) ◆ 1-184 ▲Tel: 53
Jul'36Stmt

Enrico Viggiani
Jun'36Stmt (85 E. 116th St.) 1-701

West Side Savings Bk. @ \$68
Jul'36Stmt 1-193
(6th Ave. at 9th St.)

Robert Winthrop & Co.
Jun'36Stmt (48 Wall) 1-633

New York Clearing House
(77 Cedar) 1-200
(Members indicated by a *
Affiliated banks by a +)

PRESIDENT.	VICE-PRESIDENT.	CASHIER.	ASS'T CASHIER.
GEORGE MCANENY	HAROLD W. HOYT, V.P. and General Mgr.	LOREN H. ROCKWELL, Tr.	DAVID BLANK, HARRY D. ECKLER, PURCELL B. ROBERTSON,
<i>Asst. Vice Presidents</i> JOHN H. PENCHOEN HOWARD BURDICK JOHN T. EGAN	FREDERICK P. CONDIT CLARENCE F. LAMONT	PURCELL C. ROBERTSON, Sec. and A. V. P.	WILLIAM C. KAMMERER, Asst. Secretaries C. REGINALD OATES, THOMAS A. FOSTER, Tr. Officers
RANDALL SALISBURY CHARLES M. GAMBEE ROBERT A. BURDICK THOMAS J. KAPPOCK FRANKLIN C. HEALY JOHN F. KELSEY	RAYE P. WOODIN, V.P., Jamaica Office SEDGWICK A. CLARK, Solicitor	CHARLES A. BALTHAZAR, HERMAN G. MASER, Asst. Treasurers WILLIAM H. DEATLY, Comptroller FRANK B. MORGAN, Aud.	ALEXANDER S. ROSS, F. V. S. PARR, Jr., FRANK M. VOTAW, ALFRED M. LEFEVRE, CHARLES S. SHAW, ALEXANDER E. LA POINTE, CHARLES E. SWOPE, DOUGLAS MCKEE, A. Tr. Officers

Member Federal Deposit Insurance Corporation

Henry L. Schenk Ira Guilden, Ch.	M. H. Weil Max Lederer	Karl Schenk, Exec. V. P. and Cash. L. A. Meyers, A. V. P.	Murray Knecht
F. G. Langer	C. D. Runyan, V. P. and Sec. G. H. Rhinehart R. B. Smith	M. F. Loughman, Wm. J. Gehlen, C. H. Sanborn, H. G. Hoffheimer, A. Vice Presidents	G. A. Schriever, A. V. P. M. M. Soares, A. V. P. E. F. Henderson, A. Sec.
C. W. Korell	C. L. Doty	J. B. V. Tamney, A. Tr. H. J. Fuchs, A. Tr. Off.	Wm. D. Pike, Sec. H. H. Hubbard, A. Sec. A. G. Anderson, A. Sec.
C. Lieveuse E. R. Harriman, Ch.		H. D. Pennington, Sec. and Tr.	W. Kauffmann, A. Sec. and A. Tr.
Wm. L. De Bost	F. H. Ecker John Anderson E. P. Livingston	J. Wilbur Lewis, Tr. Edward Miller, Compt. M. S. Trotter, A. Sec. Arthur Foulkes, Tr.	F. F. Hazard, Sec. M. Tucci, A. Sec. G. H. Mahlar, A. S P. K. Royal, A. Sec. Frank E. Johnston, Albert Sturcke, Jr., A. Sec.
Irving Van Zandt	Bronson Winthrop William Greenough Stephen P. Nash		

WM. M. KINGSLEY, Pres.	WILLIAMSON PELL, 1st V. P. F. W. ROBERT, V. P. and Compt. T. H. WILSON, V. P. and Sec. A. S. KEELER, V. P. BENJAMIN STRONG, V. P.	R. S. OSBORNE, WM. C. LEE, H. B. HENZE, C. O. SAYWARD, GEORGE MERRITT, G. F. LEE, Asst. Vice-Presidents S. L. HOLLISTER, LLOYD A. WAUGH, H. G. DIEFENBACH, Asst. Comptrollers	H. L. SMITHERS, E. B. KNOWLES, A. G. ATWELL, H. E. SCHAPER, H. M. MANSELL, I. A. SPRAGUE, J. M. TRENARY, A. H. ERB, T. J. MADDEN, H. IRVING PRATT, Jr., Asst. Secretaries
---------------------------	---	---	---

O. O. Bigelow	C. E. Duross Wm. F. H. Koelsch	Wm. V. Hudson, Tr.	R. W. Main, Sec. F. J. Cassidy, A. Sec.
Albert A. Tilney James H. Perkins, Ch. C. H. Comm.	Henry C. Stevens, Sec.	C. E. Bacon, Mgr. Chas. A. Hanna, C.	E. L. Beck, A. Mgr. H. Ezaminer

LIABILITIES. (In Thousands of Dollars)						RESOURCES.				
Capital	Surplus	Und. Prof. and or Reserves	Deposits	Other Liabilities	Totals	Cash, Ex. & Due from Bks	U.S. Gov. Securities	Other Securities	Loans & Discounts	Other Resources
\$10,000	\$ 2,500	\$ 7,227	\$18,659	\$ 586	\$48,332	\$ 5,602	\$ 2,401	\$ 2,914	\$ 7,124	\$30,291
				(Sec. Deb. Notes) 9,350						(Incl. M'ges. & Real Estate)
BANKING AND TITLE INSURANCE OFFICES										
176 Broadway, Manhattan			175 Remsen Street, Connecting with 196 Montague Street, Brooklyn			6 East 45th Street, Manhattan				
160-08 Jamaica Ave., Jamaica			Bridge Plaza North, Long Island City			370 East 149th Street, Bronx				
ADDITIONAL TITLE INSURANCE OFFICES										
56 Bay St., St. George, S. I.			2 William Street, White Plains, N. Y.			Mineola, Long Island				
SEE DISPLAY ADVERTISEMENT ON PAGE 844										

206 (250)	175 Cap.	185 Notes	5,347 (Branch at 72)	307 (Secord Ave.)	6,470	1,251	1,365	614	2,911	329
500 (400)	207 Cap. N	(With Surplus) notes	5,203	93	6,403	1,502		1,031 (Incl. U. S. Secur.)	3,751	119
1,000 Office	750 at 11	114 1 John St.	10,628	67 340 St.	12,559	2,142 e., 88	1,524 0 Pros	2,324 A ve. (Borough of Bronx)	6,442	127
400	150	148	178 (Due Bks.) Fgn.		876	534		202	139	1
	20,411	2,823	134,191	408	157,833	5,798	32,865	22,539	84,344	12,287
	5,000	695	28,903		34,598	1,703	3,225	9,289	18,644	1,737
2,000	26,000	4,194	74,114		106,308	31,492		31,042	40,891	2,883

This Company acts as executor, administrator, trustee, guardian, committee, court depository and in all other recognized trust capacities. It holds and manages securities and other property, real and personal, for estates, corporations and individuals, and acts as trustee under corporate mortgages, and as registrar and transfer agent for corporate bonds and stocks.

Member Federal Deposit Insurance Corporation

100	48 (Incl. Und. Prof.)	15	120	1	284	111		120	3	50
	2,264	436	13,404	4	16,198	790		3,849 (Incl. U.S.)	10,183	1,376
400	152		2,344		2,896	1,278	454	702	455	7
(See pages 61-62 of Deposits by Cities, or Number of States, etc.)					National	State and	Private	Banks,	Total	

N. Y. Clearing House Assn. Members shown by *
Affiliated Banks by +
PRINCIPAL CORRESPONDENTS.
Corn Exchange Bank Trust Co., New York.
Guaranty Trust Co., New York.

Mfrs. Tr. and Public N. Bk. & Tr. Co., N. Y.; Barclay's, Paris and Lon.
Chem. Bk. & Tr. and City Tr., N. Y.; Cont. Ill. N. Bk. & Tr., Chi.; Phil. N., Phil.; 1st N., Bos.; Anglo-Portuguese Colonial and Barclays Ltd., Lon.

N. City, Bk. of the Manhattan Co. and Bk. of N. Y. & Tr. Co., N. Y.

Guaranty Tr. Co. and Chase N., N. Y.; Bk. voor Handel en Scheepvaart N. U. Rotterdam, Netherlands.

TRUSTEES

FRANK LYMAN
JOHN J. PHELPS
ARTHUR CURTISS JAMES
WILLIAM M. KINGSLEY
CORNELIUS N. BLISS
WILLIAM VINCENT ASTOR
JOHN SLOANE

FRANK L. POLK
WILLIAMSON PELL
GEORGE F. BAKER
JOHN P. WILSON
BARKLIE HENRY
GEORGE DE FOREST LORD
ROLAND L. REDMOND

Municipal Bonds
Railroad Bonds

Bennett Bros. & Johnson

Members New York Stock Exchange

New York, N. Y.
Chicago, Ill.

NAME OF BANK. •Member American Bankers Association. •Member State Bankers Association.	State +Priv. Estab.	LOCATION.	MANAGER OR AGENT.	HOME OFFICE.	New York Clearing House Assn. Members shown by *
					Affiliated banks by +
					PRINCIPAL CORRESPONDENTS.
BANCA COMMERCIALE ITALIANA 1-288	Bt*18	62-64 William St.	{ Francesco Saroli, <i>Mgr.</i> { Guglielmo Reiss Romoli, <i>Mgr.</i> <i>Sub. Mgrs.</i> { Francesco Ferrajolo { Guglielmo Randegger	Head Office, Milan, Italy Capital Lire..... 700,000,000 Surplus and Profits Lire..... 145,769,054	Over 120 branches in Italy, London, New York, Constantinople, Smyrna. Representative office in Berlin. Affiliated Institutions in South America, France, Roumania, Bulgaria, Hungary, Egypt, Switzerland, Greece, Yugoslavia, Morocco, and New York. Banca Commerciale Italiana Tr. Co., Boston and Philadelphia. Banca Commerciale Italiana, Milan and London. Banque Francaise et Italienne pour l'Amerique du Sud. Paris and Branches in South America.
Banco di Napoli 1-372	*1539	80 Spring Street	Vincenzo Giuliani, <i>Agent</i>	(Head Office, Naples, Italy)	Correspondents all over the world.
BANCO DI ROMA 1-334	d8@*80	{ 15 William St. { Representative Office	Giuseppe Gambatesa, <i>Agent</i>	Head Office, Rome, Italy Capital paid up and Surplus, Lire 242,000,000	J. P. Morgan & Co., Irv. Tr. Co., N. City, Chase N., Bk. of the Manhattan Co., and Gty. Tr. Co., N. Y.
BANCO NACIONAL DE MEXICO 1-771	*.....	52 William St.	JOHN B. GLENN, <i>Agent</i>	Head Office, Mexico City, Mex.	Gty. Tr. Co., N. Y.; Glyn Mills & Co., Lon.; Banco Hispano Americano, Madrid.
Banco Nacional de Nicaragua, Inc..... 1-771	d8@T12	40 Wall St.	C. E. McGuire, <i>Ch. of Bd.</i> Ramiro Arguello, <i>Tr.</i> T. Yaca Seydel, <i>Sec.</i> V. Vita, <i>Managing Dir.</i>	(Head Office: Managua, Nicaragua) Paid-up capital \$300,000 Surplus \$400,000	Bk. of the Manhattan Co., N. Y.; Whitney N., N. O.; Bk. of Am. N. Tr. & Sav. Assn., San F.
Bank of British West Africa Limited..... 1-771	'94	67 Wall St.	Standard Bank of So. Africa, Ltd., <i>Agents</i>	Head Office, London, England	Correspondents in all the principal commercial centers of the world.
BANK OF CHINA 1-771	'12	40 Wall St.	C. H. Wang } <i>Joint Managers.</i> H. D. R. Burgess } Milton C. Lee, <i>Chief, Business Division.</i> Jerome T. W. Ha, <i>Accountant.</i> S. H. Pan, <i>Secretary.</i>	Head Office, Shanghai, China Paid-up Capital, Chinese Dollars 40,000,000 Total Assets, Chinese Dollars 1,342,242,166	Branches throughout China and in London, Osaka, and Singapore.
Bank of Chosen 1-771	'09	165 Broadway	T. Shima, <i>Agent</i>	(Agency of Bank of Chosen, Seoul, Chosen (Korea) Japan)	Branch in Japan, Chosen (Korea), Manchukuo and China.
BANK OF LONDON & SOUTH AMERICA LTD. 1-265	'62	67 Wall St.	S. C. Simmons, <i>Agent</i>	(Head Office, London, England) Authorized capital £4,500,000 Issued capital £4,040,000 Published reserve £2,000,000	Bank of London & So. America Ltd., London and Branches in Argentina, Uruguay, Paraguay, Chile, Colombia, Ecuador, Guatemala, Nicaragua, Peru, Salvador, Venezuela, Brazil, Spain, Portugal and France.
+ Bank of Montreal..... 1-251	*1817	64 Wall	A. J. L. Haskell, K. C. Winans, and G. R. Ball, <i>Agents; R. A. Clark, Asst. Agent</i>	Capital Surplus and Undivided Profits over \$75,000,000 (Head Office, Montreal, Quebec)	Bk. of Montreal, Chi., San F.; Lon., Eng.; Paris, France; and Branches throughout Canada and Newfoundland.
BANK OF NEW SOUTH WALES 1-252	'62	{ 67 Wall { See Advertisement in Front Section of Directory.	Standard Bank of South Africa, Ltd., <i>Agents</i>	(Sydney, Australia) Capital £8,780,000; Reserve £6,150,000	Bk. of New So. Wales, Sydney, and branches throughout Australasia and Lon., Eng.
BANK OF NOVA SCOTIA 1-253	d8@*32	49 Wall	P. W. Murphy and F. W. Murray, <i>Agents</i>	Paid-up Capital \$12,000,000. (General Office, Toronto) Reserve Fund \$24,000,000	Bk. of N. Y. & Tr. Co., Bk. of the Manhattan Co., Gty. Tr. Co., and Cent. Han. Bk. & Tr. Co., N. Y.; 1st N. and Cent. Ill. N. Bk. & Tr. Co., Chi.; Bank of Eng., Midland Bk. Ltd., Royal Bk. of Scotland, and N. Prov. Bk. Ltd., London.
The Bank of Taiwan, Limited..... 1-299	*'99	165 Broadway	T. Nakajima, <i>Agent</i>	(Agency, Head Office, Taipeh, Taiwan)	In all principal cities and towns throughout the world.
BANQUE BELGE POUR L'ETRANGER (OVERSEAS) LTD. 1-254	d8'02	{ 67 Wall St. { (Pitiale de la Societe Generale de Belgique)	L. AERTS, <i>Agent</i>	(HEAD OFFICE-LONDON, ENGLAND) Capital £2,000,000	Allied Banks, Belgium, France, China.
BARCLAYS BANK (DOMINION, COLONIAL & OVERSEAS) 1-257	'36	120 Broadway	J. PATERSON, <i>Acting Agent</i> See Advertisement on Back of Africa Map.	Head Office, London, England Authorized Capital £10,000,000 Subscribed Capital 6,975,500 Paid-up Capital 4,975,500 Reserve Fund 1,850,000	Branches in London, Liverpool, Manchester, Hamburg, British West Indies, British Guiana, West Africa, Egypt, Sudan, Palestine, Malta, South Africa, East Africa, Mauritius and Gibraltar.
Barclays Bank Limited (Representative Office)		120 Broadway	H. P. Alton, <i>Local Director</i>	(Head Office, London, England)	
British Bank of South America, Ltd. 1-254 (New York City continued on next page)		48 Wall	Atty. Bank of New York & Tr. Co., N. Y.	(Head Office, London, Eng.)	Bk. of N. Y. & Tr. Co., N. Y.; Branches in Brazil.

NEW YORK, N. Y., 40 Wall Street
PHILADELPHIA, PA., Packard Bldg.
BOSTON, MASS., 30 Federal Street
BUFFALO, N. Y., M & T Building
PITTSBURGH, PA., Union Trust Bldg.

Gertler & Company, Inc.

Municipal, Land Bank and
U. S. Territorial Bonds

CHICAGO, ILL., 231 So. La Salle St.
CINCINNATI, O., Carew Tower
ST. LOUIS, MO., Boatmen's Bank Bldg.
KANSAS CITY, MO., 21 West 10th St.
Private Wire System

NAME OF BANK •Member American Bankers Association. †Member State Bankers Association.	State †Priv. [Estab.]	LOCATION.	MANAGER OR AGENT.	HOME OFFICE.	PRINCIPAL CORRESPONDENTS.
+ CANADIAN BANK OF COMMERCE 1-255	*†67	Exchange Pl. and Hanover St.	C. J. Stephenson and N. J. H. Hodgson, <i>Agents</i> .	Paid-up Capital \$30,000,000 (<i>Head Office, Toronto</i>) Reserve \$20,000,000.	Branches throughout Canada and Newfoundland; Portland, Ore.; Seattle, San Francisco, and Los Angeles; Havana, Cuba; Port of Spain, Trinidad; Kingston, Jamaica; Bridgetown, Barbados; St. Pierre; St. Pierre et Miquelon and London, England.
CHARTERED BANK OF INDIA, AUSTRALIA & CHINA 1-256	*†53	44 BEAVER	J. R. MORRISON	(Branch of London, England) Paid-up Capital £3,000,000. Reserve Fund £3,000,000.	Branches throughout the Orient.
Comptoir National D'Escompte De Paris		65 Broadway	Andre Pailhas, <i>Representative</i>	(Representatives Office, Headquarters, Paris, France)	
Thos. Cook & Son (Bankers) Ltd.	*†32	587 Fifth 121 Broadway	Walter F. Brown, <i>Agent</i>	(Agency of London, Eng.)	Branches and Agents in all parts of the world.
Credito Italiano (Representative Office in New York)		2 Wall	Sabino Solofrizzo, <i>Representative</i> <i>Head Office: Milan, Italy.</i>	Capital Paid in Lire. 500,000,000 Reserve Fund " " 125,880,040	Branches and Correspondents throughout Italy.
De Twentsche Bank, N. V.		68 William St.	(See A. Philippe von Hemert)	(Head Office, Amsterdam, Holland)	
Deutsche Bank und Disconto-Gesellschaft (Herbert Waller, N. Y. Representative)		20 Exchange Pl. (Representative office of Deutsche Bank und Discontogesellschaft, Berlin, Germany)		Capital and Reserves Rm. 155,200,000	
Deutsche Ueberseische Bank (Herbert Waller, N. Y. Representative)		20 Exchange Pl. (Representative office of Deutsche Ueberseische Bank, Berlin, Germany)		Capital and Reserves Rm. 43,000,000	
DOMINION BANK 1-324	*†71	49 Wall	A. W. Rice, <i>Agent</i>	(Head Office, Toronto, Canada)	Dominion Bank, Toronto and Branches throughout Canada and London, Eng.; N. City, Chase N., Cent. Han. Bk. & Tr. Co., Corn Ex. Bk. Tr. Co., and Irv. Tr. Co., N. Y.
Enno W. Ercklentz		50 Broadway	(New York Representative of Commerz-und Privat-Bank, A. G., Berlin, Germany)	Bank, A. G., Berlin, Germany)	
HONGKONG & SHANGHAI BANKING CORPORATION 1-262		72 Wall	C. de C. Hughes, <i>Agent</i> A. G. Kellogg, <i>Sub Agent</i>	(Home Office, Hong Kong)	Branches throughout the Orient.
Lloyds Bank Limited (J. H. Fea, N. Y. Representative)	*†93	67 Wall St. (Representative office of Lloyds Bank Limited, London, Eng.)		(Representatives Office—Head Office, London, Eng.)	Branches in India, Burma, Ceylon, Mauritius, Siam and China; Bank of Montreal and Branches, Montreal, Guaranty Tr. Co., Chase N. and N. City, N. Y.; Cont. Ill. N. Bk. & Tr. Co., Chi.; Bk. of Calif. N. A., San F.; Canadian Bk. Com. Seat. N. City, Chase N., and Bkrs. Tr. Co., N. Y.; Cont. Ill. N. Bk. & Tr. Co., Chi.; N. Shawmut, Bos.; W. F. Bk. & Un. Tr. Co., San F.; Bk. of Calif. N. A., Seattle.
Mercantile Bank of India, Ltd.		64 Wall	G. H. G. Burroughs, <i>Representative</i>	(Head Office, Tokyo, Japan)	
Mitsubishi Bank, Limited 1-333	*†20	120 Broadway	Sosaburo Chigira, <i>Agent</i> , Yuzuru Doi, <i>Pro. Agent</i>	(Head Office, Tokyo, Japan)	
Mitsui Bank, Ltd. 1-720	*†22	61 Broadway	E. Iwase, <i>Agent</i> Y. Itoh, <i>Asst. Agent</i>	(Head Office, Tokyo, Japan)	
NATIONAL BANK OF MEXICO			(See Banco Nacional De Mexico)		
Philippine National Bank 1-300	*†17	25 Broadway	J. H. Foley, <i>Manager</i>	(Home Office, Manila, P. I.)	Chase N., N. Y.; City N. Bk. & Tr. Co., Chi.; 1st N., Bos.; Anglo Calif. N., San F.; Corn Ex. N. Bk. & Tr. Co., Phil.
THE ROYAL BANK OF CANADA 1-269	*†69	68 William St.	F. T. Walker, J. A. Beatson, E. C. Holahan, <i>Agents</i> and N. C. Allingham, <i>A. Agent</i>	Paid-up Capital \$35,000,000 Total assets \$800,919,700 (Head Office, Montreal, Quebec)	654 Branches in Canada; London, Eng.; Paris, France; Barcelona, Spain; the West Indies and Central and South America. Correspondents in all other parts of the world.
STANDARD BANK OF SOUTH AFRICA, LIMITED 1-270	*†62	67 Wall THE NEW YORK AGENTS offers to Bankers and and Canada its unsu with the markets of SEE ADVERTISEMEN	ROWLAND SMITH, <i>Agent</i> Merchants throughout the United States rpassed service for facilitating trade Africa, Australia and New Zealand. T ON MAP OF AFRICA.	(Home Office, London, England) Subscribed Capital £10,000,000 Paid-up Capital £ 2,500,000 Reserve £ 2,500,000 Total Assets £73,069,270	Standard Bk. of So. Africa, Ltd., Lon. and So. Africa; Bk. of New So. Wales, Australia and New Zealand; Bk. of British W. Africa, Ltd., W. Africa and N. Africa.
Sumitomo Bank, Limited 1-302	*†12	149 Broadway	S. Ashizawa, <i>Agent</i> ; K. Hirano and K. Mizugaki, <i>Pro. Agents</i> .	(Home Office, Osaka, Japan)	Gty. Tr., Chase N., and N. City, N. Y.; Lloyds, Ltd., Lon.; Lloyds & N. Provincial Foreign, Ltd., Paris.
Ulster Bank Limited		68 William	C. M. Parker, <i>Representative</i>	(Representatives Office, Headquarters, Belfast, Ireland)	
A. Philippe von Hemert		68 William St.	(Representative of De Twentsche Bank, N. V., Amsterdam, Holland.)		
Westminster Bank Limited		68 William	C. M. Parker, <i>Representative</i>	(Representatives Office, Headquarters, London, Eng.)	
Westminster Foreign Bank Limited		68 William	C. M. Parker, <i>Representative</i>	(Representatives Office, Headquarters, London, Eng.)	
Yokohama Specie Bank, Ltd. 1-271	*†80	120 Broadway	<i>Agents</i> , T. Nishiyama, S. Hayashi and Y. Ohuchi	(Head Office, Yokohama, Japan) Paid-up Capital yen 100,000,000 Reserve yen 129,150,000	Yokohama Specie Bk., Ltd., Seattle, San F., Los A., and Honolulu.

Municipal Bonds
Railroad Bonds

Bennett Bros. & Johnson
Members New York Stock Exchange

New York, N. Y.
Chicago, Ill.

Number under Name of Bank is the Transf. Number given to each bank in U. S. exclusively by The Rand-McNally Bankers' Directory, under the authority of The American Bankers Ass'n.

NEW YORK CITY—BROOKLYN—Reserve City
(Federal Reserve District No. 2) (Savings Banks do not handle collections)

Mem. A. B. A. * New State Priv. Estab. State B. Ass'n. [Established] Fed. Res. Depts: T-Trust B-Bond d-Safe Deposit © Savings ▲ FDIC	PRESIDENT.	VICE-PRESIDENT.	CASHIER.	ASS'T CASHIER.	LIABILITIES. (In Thousands of Dollars)						RESOURCES.					New York Clearing House Assn. Mem. shown by* Affiliated Banks +		
					Capital	Surplus	Und. Prof. and or Reserves	Deposits	Other Liabilities	Totals	Cash, Ex. & Due from Bks	U.S. Gov. Securities	Other Securities	Loans & Discounts	Other Resources			
Banca Commerciale Italiana Trust Co. 1-752 ▲\$'29	(Branch: 212 Columbia St.)		Nicola Scala, Mgr.		(See Head Office, New York City, Borough of Manhattan)													
Bank of Sicily Trust Co. 1-754	(Security Branch: 2059 Fulton St.)		M. Rizzoni, Mgr.		(See Head Office, New York City, Borough of Manhattan)													
Bank of the Manhattan Co. 1-2 ▲\$1799	{ Broadway-Haverly Office: 260 Broadway; Court Street Office: 26 Court St.; Empire Bldg. Office: Nostrand Ave.; Greenpoint Office: 875 Manhattan Ave.; Nostrand Ave. Office: 763-765 Nostrand Ave.; Rutland Road Office: 4623 13th Avenue; 20th Avenue Office: 8523 20th Avenue;		F. W. Krueger, Asst. V.P., M.W. G. Kney, A.V.P. and Empire Bldg. Ave.; D. E. Freudenthal, George and East 98th St.; Charles A. Wege, A. J. Ryder, A. V.	Merriell, A.C. (See Head Office, New York City, Borough of Manhattan)	J. Asher, Mgr.													
Bay Ridge Savings Bank 1-388 (5th Ave. at 54th St.)	Robert S. Darbee	Pierce Keefe Wm. J. Ward at 48th St.)	R. W. Swanson, Sec. H. R. Kettelhodt, Compt.	A. Meincke, P. A. Kemether, N. E. Cherrier, E. M. Burrow, W. A. Eriksen, A. M. Murphy, A. Comptrollers	\$ 2,257 \$ 292 \$28,562 \$ 10 \$31,121 \$ 1,385 \$ 4,476 \$ 4,129 \$18,248 \$ 2,883													
Bensonhurst National Bank 1-843 ▲\$'27 (8515 Bay Parkway)	Fred Kronish W. E. Fanning, Ch.	Nat. A. Barell Samuel Bloom	Nat. A. Barell	F. J. Catania	\$ 200 60 54 2,059 26 2,399 480 170 370 1,344 35												Chase N. and Chem. Bk. & Tr. Co., N. Y.	
Brevoort Savings Bk. 1-374 (1281 Fulton St.)	Edward Lyons, H. L. Carpenter, Ch. Finance Comm.	Raymond Lounsbury C. V. Dykeman	R. W. Appleyard, Sec. and Tr.	Peter J. Dunne, A. Sec. John H. Witte, A. Sec.	3,495 (With Surp.) 26,715 24 30,234 2,148 3,649 4,032 15,634 4,771													
BROOKLYN SAVINGS BANK (Clinton & Pierrepont) 1-350 ©\$'27	David H. Lanman	B. H. Smith Thornton Gerrish	G. C. Barrett, H. C. Peck, Compt. G. L. Kenmore, A. Compt. L. G. Cheshire, A. Compt.	W. E. Garretson, W. G. Smith	17,496 1,988 88,566 51 108,101 6,206 23,033 16,681 49,354 12,827													
<p>GEORGE V. McLAUGHLIN, President EDWIN P. MAYNARD, Chairman</p> <p><i>Vice-Presidents</i></p> <p>WARREN B. ASHMEAD WILLIS McDONALD, Jr. HERBERT U. SILLECK GEORGE A. BARNEWALL JOHN R. MOHR HAROLD I. SPENCE WILTON C. DONN CHARLES B. ROYCE GILBERT H. THIRKIELD PAUL F. ELY WILLARD P. SCHENCK FRANCIS WEEKES</p> <p><i>Asst. Secretaries</i></p> <p>ALBERT AMMERMAN KARL C. HERMON DANIEL SCHMEIDLER THURLOW BURGMYER HENRY W. HODGES WESLEY F. SHEFFIELD FRANK H. CLARK HAROLD F. KLEIN WALLACE H. SLOAT C. VINCENT CURTAYNE PHILIP KUNZINGER FREDERICK H. VIEMEISTER WILLIAM J. ELSTER WILLIAM PETERSON EDWARD L. VOORHEES HORACE W. FARRELL GEORGE W. RAUCH UMSTEAD WELLS CHAS. A. HERGRUETER FRED B. RIDLEY OSCAR F. YOUNGMAN</p> <p>C. P. LADD, Comptroller</p> <p><i>Member Federal Deposit Insurance Corporation</i></p>																		
<p>Brooklyn Trust Company</p> <p>1-102 ▲\$'27 ©\$'66</p> <p>Jun '36 Stmt</p> <p>Main Office 177 Montague St. New York Office 26 Broad St.</p>																		
<p>TRUSTEES</p> <p>WALTER ST. J. BENEDICT LEWIS M. GIBB ROBERT L. PIERREPONT HARRY M. DEMOTT JOHN V. JEWELL HAROLD I. PRATT WILLIAM N. DYKMAN JAMES H. JOURDAN RICHARDSON PRATT JACKSON A. DYKMAN HOWARD W. MAXWELL THOMAS H. ROULSTON JOHN W. FRASER EDWIN P. MAYNARD ADRIAN VAN SINDEREN JOHN GEMMELL, Jr. GEORGE V. McLAUGHLIN ALEXANDER M. WHITE, Jr. CLIFFORD E. PAIGE</p> <p>MEMBER FEDERAL RESERVE SYSTEM COMPLETE BANKING FOREIGN AND TRUST SERVICE 27 OFFICES IN GREATER NEW YORK</p>																		
<p>CORRESPONDENTS IN PRINCIPAL CITIES THROUGHOUT THE WORLD</p>																		

Brooklyn Trust Company

1-102 ▲\$'27 ©\$'66
Jun '36 Stmt
Main Office
177 Montague St.
New York Office
26 Broad St.

Gertler & Company, Inc.
Municipal, Land Bank and U. S. Territorial Bonds

CHICAGO, ILL., 231 So. La Salle St.
CINCINNATI, O., Carew Tower
ST. LOUIS, MO., Boatmen's Bank Bldg.
KANSAS CITY, MO., 21 West 10th St.
Private Wire System

Mem. A. B. A. New State Priv. Mem. State B. Ass'n. [Estab. Fed. Res. Depts. Trust B-Bond Safe Deposit Savings FDIC]	PRESIDENT.	VICE-PRESIDENT.	CASHIER.	ASS'T CASHIER.	LIABILITIES. (In Thousands of Dollars)					RESOURCES.					N. Y. Clearing House Assn. Members shown by* Affiliated Banks by+		
					Capital	Surplus	Und. Prof. and Reserves	Deposits	Other Liabilities	Totals	Cash, Ex. & Due from Bks	U. S. Gov. Securities	Other Securities	Loans & Discounts		Other Resources	
Bushwick Savings Bk. Jul '36 Stmt 1-306 (Grand St. at Graham Ave.)	J. E. Brown	G. J. Merked, V. P. and Compt. C. H. Tiebout, H. E. Brown, V. P. and Counsel	L. C. Rub. F. C. Wohlgenuth, Sec.	C. A. Saporita	3,389	232	18,264			21,885	1,250	1,563	6,300	11,377	1,395		
The Chase National Bank of the City of New York. 1-74	(Hamilton Trust Branch)	191 Montague St.	Russell C. Irish, Vice President		(See Head Office, New York City, Borough of Manhattan)												
Chemical Bank & Trust Co. 1-12	(Brooklyn Branch)	50 Court St.	John J. Smith, A. V. P.	Edwin H. Borst, A. Mgr. John J. George, A. Mgr. Robert Windsor	(See Head Office, New York City, Borough of Manhattan)												
Citizens Bank Jun '36 Stmt 1-835 (80 Jamaica Ave.)	F. J. Heidenreich	C. S. Heidenreich, H. M. Feist	Geo. L. Porter		200	16	87	2,192	23	2,568	915	257	539	843	14	Chem. Bk. & Tr. Co., Bk. of The Manhattan Co. (Jamaica) and Cent. Han. Bk. & Tr. Co., N. Y., Brooklyn Tr. Co., Brooklyn.	
City Bank Farmers Trust Co. 1-171	(Brooklyn Branch)	181 Montague St.			(See Head Office, New York City, Borough of Manhattan)												
City Savings Bank Jul '36 Stmt 1-368 (Lafayette and Flatbush Aves.)	H. V. Raymond	E. H. Sayre, R. E. Dayton, G. H. Johnston, Aud.	Stephen Valentine, Tr. J. B. Kelly, A. Tr.	B. P. Gooden, Sec. A. E. Hurtado, A. Sec. A. B. Lindstrand, A. Sec.	1,872	485	17,319			19,676	1,057		6,613	9,353	2,653		
Corn Exchange Bank Trust Co. 1-45	Brooklyn Branch: Flatbush Ave. Branch: Greenpoint and Myrtle Ave. Branch:	Court and Joralemon Sts. 19 and 21 Flatbush Ave. Greenpoint and Myrtle Ave. and	n Sts. ush Ave. anhattan Aves. Broadway	Prospect Branch: 4 South Brooklyn Branch: Williamsburg Branch:	01 Flatbush Ave. at 8th Ave. and Summit St. } 72 Hamilton Ave. and Grand St. } 5 Grand St. } C. W. Parker, Asst. Secretaries	(See Head Office, New York City, Borough of Manhattan)											
Dime Sav. Bk. of Brooklyn Jul '36 Stmt 1-358 (DeKalb Ave. and Fulton)	P. A. Benson, A. C. Cheshire, Compt.	F. H. Parsons, F. W. Rowe	G. C. Johnson, Tr. R. L. Fernald, Sec. J. D. Graham, A. E. Scherr, Jr., A. Treasurers	E. R. Shotwell, H. S. Palmer, C. L. Miller, R. C. Shepherd, C. W. Parker, Asst. Secretaries	30,102	1,000	184,975	201		216,278	10,738	46,111	39,791	108,762	10,876		
Dime Sav. Bank of Williamsburgh 1-361 (S. 5th and Havemeyer St.)	C. C. Mollenhauer, R. W. Shelter, Sec. of Bd.	Corbett McCarthy, H. R. Ferguson, John Hoerle	H. W. Weber, Tr.	T. A. Malmberg, A. Tr.	4,572	349	29,661			34,582	1,295	5,553	1,682	22,212	3,840		
East Brooklyn Sav. Bk. Jul '36 Stmt 1-360 (DeKalb and Bedford)	David Morehouse, C. P. Case, V. P.	Charles L. Auer, G. W. Kennedy, A. V. P. W. C. Smith, A. V. P.	H. S. Graham, Sec. H. R. Seaman, Tr.	A. G. Freeman, A. Tr. J. R. Auld, A. Tr.	3,996	468	24,241	69		28,774	1,332	3,371	5,251	14,522	4,298	Brooklyn Tr. Co., N. Y.	
East New York Sav. Bk. Jul '36 Stmt 1-364 (2644 Atlantic Ave.)	E. A. Richards	C. J. Benisch, John Middleton, G. L. Terhune, H. J. Iles	A. J. Brislin, Sec. R. A. Holton, Compt.	A. C. Farrell, G. R. Single, R. A. Saxton, Jr., G. Hardenbergh, Jr., A. Secretaries	2,000	5,164	441	64,886	150	72,641	4,221	11,684	16,261	32,460	8,015		
Flatbush Nat. Bk. of Brooklyn in New York 1-839 (830 Flatbush Av.)	J. E. Biggins	A. Wm. Levy	Wm. H. Sheehy, V. P. and Cash.	Charles A. R. Dimon, C. Franklin Redman	100	25	104	2,529	41	2,924	891	246	1,080	524	183	Chase N., N. Y.; Kings Co. Tr. Co., Brooklyn, N. Y.	
Flatbush Savings Bank 1-391 (1045 Flatbush Ave.)	H. B. Hawkins	J. P. Hoffman, W. L. Castle, John S. Roberts, V. P. and Compt.	Crawford Young, Sec.	J. K. Hodgetts, A. Sec. C. H. George, Aud.	1,707		22,966	24		24,697	1,367	5,528	1,104	14,700	1,998	Mnfrs. Tr. Co., N. Y.	
Food Dealers Industrial Bank Jun '36 Stmt 1-325 (89 Osborn St.)	Samuel Silverman, Ch. of Bd. and Pres.	Abraham Gratenstein, Morris Weinberger	Isaac Shleifstein, Tr.	Samuel Zacharin, Sec.	225	106	126	650	4	1,111	81		3	1,027			
Fort Greene National Bank in New York 1-847 (118 Flatbush Ave.)	C. V. Gunther	E. A. Burke, G. F. Varnum, Eugene Walter	F. A. Lotsch, V. P. and Cash.	W. O. Sevecke	430		16	3,274	120	3,840	647	296	383	2,396	118	Chem. Bk. & Tr. Co., N. Y.	

Municipal Bonds
Railroad Bonds

Bennett Bros. & Johnson

Members New York Stock Exchange

New York, N. Y.
Chicago, Ill.

Number under Name of Bank is the Transit Number given to each bank in U. S. exclusively by The Rand-McNally Bankers' Directory, under the authority of The American Bankers Ass'n.

NEW YORK CITY—BROOKLYN—Cont'd
(Federal Reserve District No. 2) (Savings Banks do not handle Collections)

Kings County 15

Bank Name & Address	PRESIDENT	VICE-PRESIDENT	CASHIER	ASS'T CASHIER	LIABILITIES. (In Thousands of Dollars)					RESOURCES.					Other Resources	N. Y. Clearing House Assn. Members Shown by * Affiliated Banks by +
					Capital	Surplus	Und.Prof. and or Reserves	Deposits	Other Liabilities	Totals	Cash, Ex & Due from Bks	U.S. Gov. Securities	Other Securities	Loans & Dis-counts		
Fulton Sav. Bank, Kings County 1-363 d@13'67 Jul'36Stmt (375 Fulton)	R. J. Wulff, Ch. of Bd. and Pres.	Jacob Dangler G. Wm. Rasch	Gerard Baets, Compt.	W. H. Pearsall, A. Sec. L. J. Schlaefer, A. Sec. John Riedl, A. Sec. J. G. Maher, A. Sec.	3,078 1,073 332,552	4,150 (Incl. Und. Prof.)	460	39,313	10	336,703	1,308 Ave.)	7,017	6,133	16,674	5,571	Savings Banks Tr. Co., N. Y.; Brooklyn Tr. Co., Brooklyn, N. Y.
Greater New York Sav. Bank 1-376 @13'97 Jul'36Stmt (Fifth Ave., 9th and 10th Sts.)	B. F. Hogan W. K. Cleverley, V. P.	H. M. De Mott J. J. Hickey C. A. Tuck, A. V. P.	Thos. L. Grace, Sec. A. J. Lundstrom, V. P. and Compt. Frank Mullen, A. Compt.	G. F. Moe, A. Sec. Samuel Whitman, A. Sec. Frank Lipinski, Aud.	4,150 (Incl. Und. Prof.)	460	39,313	10	43,933	2,168	6,047	7,127	25,302	3,289		
Green Point Savings Bank 1-365 @13'69 Jul'36Stmt (Manhattan Av. & Calyer St.)	George W. Felter	W. B. Cater William C. Reid F. H. Filley	F. S. Harlow, Sec. W. J. Flemming, G. E. Kirby, G. O. Mollineaux, Asst. Secretaries	N. H. Vogel, W. H. Noeth, Christian Mende, D. W. Gildersleeve, D. A. De Maio, Asst. Secretaries A. G. Muller, A. Sec. B. W. Zimmerman, Jr., A. Sec. Chas. Haslocher, A. Sec.	6,609	578	45,829	9	53,025	5,823		12,767	28,964	5,471		
Hamburg Savings Bank 1-881 d@13'95 Jul'36Stmt (Myrtle Ave. near Knickerbocker)	C. W. Wohlers	R. E. Moffett Herman L. Papsdorf	H. C. Seifering, Sec. J. G. Munz, A. Sec. J. A. Schaumburg, Aud.	A. G. Muller, A. Sec. B. W. Zimmerman, Jr., A. Sec. Chas. Haslocher, A. Sec.	2,002	290	22,826	19	25,137	2,334	6,433	4,715	10,090	1,565	N. City and Sav. Bk. Tr. Co., N. Y.	
IRVING TRUST CO. 1-167 ▲T:13'51	Flatbush Ave. at Linden Blvd.; M. C.	Hutchison, V. P.;	L. F. Mayr, A. Sec.	(See Head Office, New York City, Borough of Manhattan)												
Kingsboro Nat. Bk. of Brooklyn 1-845 ▲d@13'29 Jun'36Stmt (6901 5th Ave.)	J. F. McKenna E. J. McCormack, Ch.	Henry P. Molloy A. J. Gonnoud	Eugene Ketcham	Andreas Stolt W. F. Marshall	500	125	81	2,648	58	3,412	580	185	2,165	269	213	Chase N., N. Y.; Christiania Bank & Kreditkasse Oslo, Norway; A/B Svenska Handelsbanken Gothenburg, Sweden.
Kings County Savings Bank 1-859 d@13'60 Jul'36Stmt (589 Eastern Parkway)	J. C. Klink Orrin R. Judd, Sec. of Bd.	J. W. Catharine A. E. Delmhorst A. C. Muller, Compt. C. F. H. Brau, A. Compt.	Orrin R. Judd, Tr. R. B. Freifeld, A. Tr. A. C. Eppers, A. Tr.	Lewis Fuhr, W. E. Zerkle, R. C. King, C. H. Schmanns, Jr., R. W. Parker, A. Treasurers C. J. Mehdau, A. Sec.	3,868	339	37,987	53	42,247	2,745	6,315	7,484	21,365	4,308	Bank of the Manhattan Co. and Mnfrs. Tr. Co., N. Y.; Brooklyn Tr. Co., Brooklyn, N. Y.	
Kings County Trust Co. 1-871 (842 Fulton) ▲T:13'89 Jun'36Stmt	W. J. Wason, Jr.	C. A. Allen T. T. McWilliam	A. I. Tabor, Sec.	C. J. Mehdau, A. Sec.	500	6,000	546	41,709	8	48,763	13,208	12,617	12,985	8,298	1,655	1st N., Mnfrs. Tr. Co., Chase N., N. City, Corn Ex. Bk. Tr. Co., Grace N., and Chem. Bk. & Tr. Co., N. Y.
Kings Highway Savings Bank 1-898 d@13'28 Jul'36Stmt (1600 Kings Highway)	H. D. Watson, Ch. of Bd. and Pres.	D. T. Rowe J. J. Lahey T. E. Cisney	H. R. Wright, Sec.	Frank Tonjes, A. Sec.	601	100	12,957	757	14,415	703	3,152	1,715	7,211	1,634	Mnfrs. Tr. Co., Chase N., Brooklyn Tr. Co., and Sav. Bk. Tr. Co., N. Y.	
Lafayette National Bank of Brooklyn 1-833 ▲d@13'26 Jun'36Stmt (100 Livingston)	Geo. P. Kennedy	Geo. F. Driscoll Percy J. Smith	A. M. Olsen Gustav Gardner, Tr. Of.	C. A. Loeffler C. Knudsen, Jr. John F. Lee	500	100	111	5,681	42	6,934	1,509	1,854	1,358	1,690	523	Chase N. and Mnfrs. Tr., N. Y.
Lawyers Trust Co. 1-757 ▲d@13'87 (185 Montague)	O. R. Kelly Alfred E. Smith, Ch. of Bd.	W. K. Swartz	H. C. Howe, A. Sec. E. Joseph Mochi, A. Sec.													Bkrs. Tr. Co., Brooklyn Tr. Co., and Chase N., N. Y.; Tradesmens N. Bk. & Tr. Co., Phil.
Lincoln Savings Bank 1-862 d@13'66 Jul'36Stmt (531 Broadway)	Chas. Froeb	Joseph Huber Fred. Gretsch G. H. Doscher	J. A. Elbe Wm. C. Hundt, Compt. L. C. Voigt, Tr.	A. H. Wenzel George Neumann H. J. Smith John Heinrich J. D. Smith	8,876	7,699	107,552	149	124,276	4,928	20,239	25,297	65,596	8,216	Savings Bks. Tr., Mnfrs. Tr. Co., and Chase N., N. Y.	

(New York City continued on next page)

Gertler & Company, Inc.
Municipal, Land Bank and U. S. Territorial Bonds

NEW YORK, N. Y., 40 Wall Street
PHILADELPHIA, PA., Packard Bldg.
BOSTON, MASS., 30 Federal Street
BUFFALO, N. Y., M & T Building
PITTSBURGH, PA., Union Trust Bldg.

CHICAGO, ILL., 231 So. La Salle St.
CINCINNATI, O., Carew Tower
ST. LOUIS, MO., Boatmen's Bank Bldg.
KANSAS CITY, MO., 21 West 10th St.
Private Wire System

Mem. A. B. A. New State Priv. Mem. State B. Ass'n. Estab. Fed. Res. Depts. Trust B-Rond d-Safe Deposit Savings FDIC

Table with columns: PRESIDENT, VICE-PRESIDENT, CASHIER, ASS'T CASHIER, LIABILITIES (Capital, Surplus, Und. Prof. and Reserves, Deposits, Other Liabilities, Totals), RESOURCES (Cash, Ex. & Due from Bks, U.S. Gov. Securities, Other Securities, Loans & Discounts, Other Resources). Includes bank names like Manufacturers Trust Co., Modern Industrial Bank, etc.

(New York City continued on next page)

Municipal Bonds Railroad Bonds

Bennett Bros. & Johnson

Members New York Stock Exchange

New York, N. Y. Chicago, Ill.

Number under Name of Bank is the Transit Number given to each bank in U. S. exclusively by The Rand-McNally Bankers' Directory, under the authority of The American Bankers Ass'n.

NEW YORK CITY—Central Reserve City—Cont'd
(Federal Reserve District No. 2.) (Savings Banks do not handle collections)

(Borough of Bronx)

MEMBERSHIP	PRESIDENT.	VICE-PRESIDENT.	CASHIER.	ASS'T CASHIER.	LIABILITIES. (In Thousands of Dollars)					RESOURCES.					N. Y. Clearing House Assn. members shown by * Affiliated Banks by +		
					Capital	Surplus	Und.Prof. and or Reserves	Deposits	Other Liabilities	Totals	Cash.Fx. & Due from Bks	U.S.Gov. Securities	Other Securities	Loans & Discounts		Other Resources	
The National City Bank of New York... 1-8... 11812	(Branches at 149th St. near Fordham Road; 184th St. at Third Ave.; 212th St. at White Plains Ave.)	t. at Courtlandt Ave.; Castle Hill Ave. at Westchester Ave.; 212th St. at White Plains Ave.)	; 184th St. at Third Ave.; Westchester Ave.; 212th St. at White Plains Ave.)	Ave.; Creston Ave. Crosby Ave. at Westchester Ave.	(See Head Office, New York City, Borough of Manhattan)												
The National Safety Bk. & Tr. Co. 1-774... 1774	Boston Road at 174th St. Smith, Asst. Mgr's.	St.; William Goldfine, Mgr.; Michael Semo, and John V. Ross, A. Mgr.			(See Head Office, New York City, Borough of Manhattan)												
North Side Savings Bank... 1-413 (3280 Third Ave.)	167th at Jerome Ave. J. G. Borgstede	F. H. Wefer				\$ 2,320	\$ 600	\$ 19,452	\$ 1	\$ 22,373	\$ 2,794		\$ 5,016 (Incl. U.S. Secur.)	\$ 12,324	\$ 1,639		Chase N., Irv. Tr. Co., Bronx Co. Tr. Co., and Bkrs. Tr. Co., N. Y.
The Public National Bank & Tr. Co., of New York... 1-127	{ 138th St. at Willis Ave.* 149th St. at Prospect Ave. 161st St. at Gerard Ave. 163rd St. at Prospect Ave.	982-4 Southern Blvd. 169th St. at Morris Ave. Featherbed Lane at Nelson Ave.		Claremont Parkway at Third Ave. Burnside Ave. at Davidson 180th St. at Crotona Parkway 204th St. at Perry Ave.	(See Head Office, New York City, Borough of Manhattan)												
TITLE GUARANTEE & TR. CO. 1-106... 1183	(Office) Charles M. Gambee, A. V. P.	H. Y. Schwamb, Asst. Mgr. Bkg. Dept.			(See Head Office, New York City, Borough of Manhattan)												
Underwriters Trust Co. 1-784... 1129	(Bronx Union Office) Alfred Koch, Mgr.				(See Head Office, New York City, Borough of Manhattan)												N. City, Bk. of the Manhattan Co. and Bk. of N. Y. & Tr. Co., N. Y.

Number under Name of Bank is the Transit Number given to each bank in U. S. exclusively by The Rand-McNally Bankers' Directory, under the authority of The American Bankers Ass'n.

NEW YORK CITY—Central Reserve City
(Federal Reserve District No. 2.) (Savings Banks do not handle collections)

(Borough of Queens D 4)

TOWNS.	MEMBERSHIP	PRESIDENT.	VICE-PRESIDENT.	CASHIER.	ASS'T CASHIER.	LIABILITIES. (In Thousands of Dollars)					RESOURCES.					PRINCIPAL CORRESPONDENTS.	
						Capital	Surplus	Und.Prof. and or Reserves	Deposits	Other Liabilities	Totals	Cash.Fx. & Due from Bks	U.S.Gov. Securities	Other Securities	Loans & Discounts		Other Resources
Astoria (Sta. Long Isl. City)	Bank of the Manhattan Co. 1-2... 11799	(Broadway-Astoria Branch: 32-12 Broadway, J. A. Kleinschnittz, Mgr.)				(See Head Office, New York City, Borough of Manhattan)											
" "	Corn Exchange Bank Trust Co. 1-45... 11753	(Branch at 3-17 and 3-19 Astoria Ave. and Boulevard) J. F. Ellsworth, Mgr.			C. F. Lester, A. Mgr.	(See Head Office, New York City, Borough of Manhattan)											
" "	Long Island City Savings Bank 1-426... 11776	(Branch at Grand and Sixth Aves.) Geo. J. Ryan			R. H. Peters, A. Sec. John Morrison, A. Sec.	(See Head Office, Long Island City, New York City, Borough of Queens)											
" "	Manufacturers Trust Co. 1-30... 11780	(Office at 31-24 Steinway St.) (See Long Island City)				(See Head Office, New York City, Borough of Manhattan)											
" "	The National City Bank of N. Y. 1-8... 11812	(Steinway Branch: 30th Ave. at 37th St.)				(See Head Office, New York City, Borough of Manhattan)											
Bayside (Ind. Sta. Flushing)	Bank of the Manhattan Co. 1-2... 11799	(Bayside Branch: 41-00 Bell Blvd.) R. L. Jordan, Mgr.				(See Head Office, New York City, Borough of Manhattan)											
" "	Bayside National Bank Jun'36Stmt 1-815... 11729	J. W. Dayton Wm. H. Johns C. V. Bossert		H. L. Doughty	A. E. Hauck	\$ 200 \$ 104 \$ 67 \$ 1,592 \$ 4 \$ 1,967 \$ 324 \$ 201 \$ 679 \$ 699 \$ 64											N. City, Flushing.
Bellaire (Jamaica P. O.)	Brooklyn Trust Co. 1-102... 11766	(Bellaire Office: 211-31 Jamaica Ave.) H. O. Nelson				(See Head Office, New York City, Borough of Brooklyn)											
College Point (Ind. Sta. Flushing)	Bank of the Manhattan Co. 1-2... 11799	(College Point Branch: 18th Avenue 122a Ave.) E. L. Wetjen, Mgr.				(See Head Office, New York City, Borough of Manhattan)											
" "	College Point National Bank Jun'36Stmt 1-809... 11727	O. J. Goerke Emanuel Smalbach F. W. Yager		C. C. Hauser	K. L. Gutknecht	100 Pf. 100 25 26 802 11 1,067 173 246 366 199 83											Gty. Tr. Co. and Mnfrs. Tr. Co., N. Y.
" "	College Point Savings Bank Jun'36Stmt 1-425... 11772	E. A. Plitt E. P. Roe, Ch.	G. A. S. Wieners Henry Bohne	K. G. Mapp, Sec.		988 81 5,024 7 6,100 444 686 1,193 3,405 372											

Municipal Bonds
Railroad Bonds

Bennett Bros. & Johnson

Members New York Stock Exchange

New York, N. Y.
Chicago, Ill.

Number under Name of Bank is the Transit Number given to each bank in U. S. exclusively by The Band-McNally Bankers' Directory, under the authority of The American Bankers Ass'n.

NEW YORK CITY—Central Reserve City
(Federal Reserve District No. 2) (Savings Banks do not handle collections)

(Borough of Queens)—Continued

TOWNS.	MEMBERSHIP & CAPITAL	PRESIDENT.	VICE-PRESIDENT.	CASHIER.	ASS'T CASHIER.	LIABILITIES. (In Thousands of Dollars)					RESOURCES.					PRINCIPAL CORRESPONDENTS.	
						Capital	Surplus	Und. Prof. and Reserves	Deposits	Other Liabilities	Totals	Cash, Ex. & Due from Bks	U.S. Gov. Securities	Other Securities	Loans & Discounts		Other Resources
Corona	Bank of the Manhattan Co. ♦ 1-2 ▲\$1799	(Corona Branch: 39th Ave. and 103rd St.)		W. T. Hanrahan, Asst. Cash.		(See Head Office, New York City)					Borough of Manhattan						
"	Corn Exchange Bank Trust Co. ♦ 1-45 ▲\$53	(Northern Blvd. and 103d St.)		P. A. Bagnasco, Mgr.		(See Head Office, New York City)					Borough of Manhattan						
"	Fidelity National Bank in New York 1-819 ▲d@*34	(Branch at 37-29 Junction Blvd.)		J. J. Brennan		(See Head Office, Elmhurst, New York City)					Borough of Queens						
"	The National City Bank of New York 1-8	(Branch at Roosevelt and Alburis Aves.)				(See Head Office, New York City)					Borough of Manhattan						
"	Queens County Savings Bank 1-423 d\$59	(Branch at 37-97 103d St., corner 39th Ave.)		Maurice A. Lahey, A. Cash. and Mgr.		(See Head Office, Flushing, New York City)					Borough of Queens						
Elmhurst	Bank of the Manhattan Co. ♦ 1-2 ▲\$1799	(Elmhurst Branch: Broadway at Laurel Hill Blvd.)		W. E. Fee, Mgr.		(See Head Office, New York City)					Borough of Manhattan						
"	Fidelity National Bank in New York 1-819 ▲d@*34 (43-33 91st Place) Jun'36Stmt	J. P. Gering	T. G. Sperling	W. A. Bertsch	J. J. Brennan	\$ 100 Pf. 100	\$ 40	\$ 105	\$ 2,693	\$ 25	\$ 3,063	\$ 452	\$ 918	\$ 875	\$ 792	\$ 26	N. City, N. Y.
Far Rockaway	Bank of the Manhattan Co. ♦ 1-2 ▲\$1799	(Far Rockaway Branch: Cornaga Ave. at Beach 20th St.)		Wm. J. Dolan, Asst. Cash.		(See Head Office, New York City)					Borough of Manhattan						
"	Corn Exchange Bank Trust Co. ♦ 1-45 ▲\$53	(Far Rockaway Branch: 1912 Mott Ave.)		J. L. Boller, Mgr.	William Nicoll, A. Mgr.	(See Head Office, New York City)					Borough of Manhattan						
"	Nat. Bk. of Far Rockaway Jun'36Stmt 1-436 ▲d@*08 (Station Plaza)	J. R. Burton, Ch. of Bd. and Pres.	W. S. Pettit	J. E. Lynch	F. R. Abrams	482		1	3,154	19	3,656	442	1,829	17	1,127	241	
"	Rockaway Savings Bank @ \$21 Jun'36Stmt 1-444 (1527 Far Rockaway Blvd.)	R. T. Paine	D. F. Cunningham, John Winkler, Jr. Joseph Baum	S. R. Weston, Sec.	Roy Gorman, A. Sec.		107	10	2,410	5	2,532	189	705	538	932	168	Cent. Han. Bk. & Tr. and Sav. Bk. Tr. Co., N.Y.; Bk. of the Manhattan, Far Rockaway.
Flushing	Bank of the Manhattan Co. ♦ 1-2 ▲\$1799	(Broadway-Flushing Branch: 163-20 Northern Blvd.)		H. J. McGowan, Mgr.		(See Head Office, New York City)					Borough of Manhattan						
"	Corn Exchange Bk. Trust Co. ♦ 1-45 ▲\$53	(Flushing Branch: 40-23 Main St.)		D. P. Gordon, Mgr.	E. J. Miller, A. Mgr.	(See Head Office, New York City)					Borough of Manhattan						
"	Flushing National Bank in New York 1-814 ▲d@*29 Jun'36Stmt (36-63 Main)	E. L. King	H. R. Zeamans	W. L. McCrodden	Harry Cutler	500	75	37	1,754	255	2,621	345	491	874	778	133	Brooklyn Tr., Brooklyn; Bk. of the Manhattan Co., Flushing.
"	Flushing Savings Bank @ \$29 Jun'36Stmt 1-816	J. L. Daly	Benjamin Braunstein	Robt. A. Adams, Sec.	F. L. Stiles, Counsel		77		1,858		1,935	103		798	926	108	Bk. of the Manhattan Co., N. City, and Title Guarantee & Tr. Co., N. Y.
"	The National City Bank of New York 1-8 ▲d@*28 (39-10 Main Street)	(Branch)				(See Head Office, New York City)					Borough of Manhattan						
"	Queens County Savings Bk. Jul'36Stmt 1-423 d*\$59 (38-25 Main St. corner Locust)	Joseph Upton	L. T. Stratton	E. E. Sammis, Jr.	M. A. Lahey		2,662	469	26,037	49	29,217	2,556	4,536	4,234	14,163	3,728	Cent. Han. Bk. & Tr., Corn Ex. Bk. Tr. Co., N. City, Bk. of the Manhattan, N. Y.
Forest Hills (Ind. Sta. Flushing P. O.)	Boulevard Bank ▲d@*29 Jun'36Stmt 1-813 (108-01 Queens Boulevard)	G. C. Meyer	D. M. Sarkisian	Peter Schwoebel	H. L. Durland	100 (115 Cap.)	20	62	1,104	5	1,406	215	229	513	272	177	Cent. Han. Bk. & Tr., N. Y.; Title Guarantee & Tr., Jamaica.
"	Corn Exchange Bank Tr. Co. ♦ 1-45 ▲\$53	(Forest Hills Branch: Continental Ave. and Austin St.)		Murray Sayer, Mgr.	T. B. Furman, A. Mgr.	(See Head Office, New York City)					Borough of Manhattan						
"	The National City Bank of New York 1-8 ▲\$31 (Continental Ave. at Austin St.)					(See Head Office, New York City)					Borough of Manhattan						
"	United National Bank of Long Island in New York ▲d@*28 Jun'36Stmt 1-812 (99-02 Metropolitan Ave.)	L. C. Gosdorfer, Ch. of Bd. and Pres.	R. A. Moosbrucker	Karl S. Burton	H. L. Gosdorfer	230 Pf. 50	72	67	2,813	11	3,243	792	814	701	802	134	Chase N., N. Y.
Hollis	Bank of the Manhattan Co. ♦ 1-2 ▲d@*1799	(Hollis Branch: 190-02 Jamaica Ave.)		Melvin Golder, Mgr.		(See Head Office, New York City)					Borough of Manhattan						

NEW YORK, N. Y., 40 Wall Street
PHILADELPHIA, PA., Packard Bldg.
BOSTON, MASS., 30 Federal Street
BUFFALO, N. Y., M & T Building
PITTSBURGH, PA., Union Trust Bldg.

Gertler & Company, Inc.
Municipal, Land Bank and
U. S. Territorial Bonds

CHICAGO, ILL., 231 So. La Salle St.
CINCINNATI, O., Carew Tower
ST. LOUIS, MO., Boatmen's Bank Bldg.
KANSAS CITY, MO., 21 West 10th St.
Private Wire System

Table with columns: TOWNS, PRESIDENT, VICE-PRESIDENT, CASHIER, ASS'T CASHIER, LIABILITIES (Capital, Surplus, Und.Prof. and or Reserves, Deposits, Other Liabilities, Totals), RESOURCES (Cash.Bk. & Due from Bks, U.S.Gov. Securities, Other Securities, Loans & Discounts, Other Resources), and PRINCIPAL CORRESPONDENTS. Rows include banks like Bank of the Manhattan Co., Corn Exchange Bank Trust Co., and Jamaica National Bk. in various towns such as Jackson Heights, Jamaica, Kew Gardens, Little Neck, Long Island City, Maspeth, and Metropolitan.

Municipal Bonds
Railroad Bonds

Bennett Bros. & Johnson

Members New York Stock Exchange

New York, N. Y.
Chicago, Ill.

Number under Name of Bank is the Transit Number given to each bank in U. S. exclusively by The Rand-McNally Bankers' Directory, under the authority of The American Bankers Ass'n.

NEW YORK CITY—Central Reserve City
(Federal Reserve District No. 2) (Savings Banks do not handle collections)

(Borough of Queens)—Continued

TOWNS.	●Mem. A.B.A. *New State Priv. †Mem. State B. Ass'n. [Estab. ♦Fed. Res. Depts: T-Trust B-Bond d-Safe Deposit ©Savings ▲FDIC	PRESIDENT.	VICE-PRESIDENT.	CASHIER.	ASS'T CASHIER.	LIABILITIES. (In Thousands of Dollars)						RESOURCES.					PRINCIPAL CORRESPONDENTS.	
						Capital	Surplus	Und. Prof. and or Reserves	Deposits	Other Liabilities	Totals	Cash, Ex. & Due from Bks	U.S. Gov. Securities	Other Securities	Loans & Discounts	Other Resources		
Ozone Park	Bank of the Manhattan Co. 1-2 ▲\$1799	(Ozone Park Branch, 101st Ave. and 97th St., Liberty Ave. Branch, Liberty and 101st Ave., H. A. Waldman, Mgr.)	ch, 101st Ave. and 97th St., W. L. Hopkins, A. Cash.	th St., W. L. Hopkins, A. Cash.	ns, A. Cash.)	(See Head Office, New York City, Borough of Manhattan)												
"	United National Bank of Long Island in New York 1-812	(Branch: 95-25 101st Ave.)	Albert M. Thorne, A. Cash.			(See Head Office, Forest Hills, New York City, Borough of Queens)												
Queens Village	Bank of the Manhattan Co. 1-2 ▲\$1799	(Queens Village Branch: 215-48 Jamaica Ave.)	a Ave.)		Philip Esper, Mgr.	(See Head Office, New York City, Borough of Manhattan)												
"	The National City Bank of New York 1-8	(Branch: 218th St. at Jamaica Ave.)				(See Head Office, New York City, Borough of Manhattan)												
Richmond Hill	Bank of the Manhattan Co. 1-2 ©\$1799	(Richmond Hill Branch: Jamaica Ave. at 115th St., Liberty Ave. at 112th St., John B. Fulcher, Asst. V.P. Lane, Mgr.)	at 115th St., J. W. Fulcher, Asst. V.P. Lane, Mgr.)	112th St., John B. Lane, Mgr.)		(See Head Office, New York City, Borough of Manhattan)												
"	Richmond Hill Savings Bank Jul'36 Stmt 1-442 ©\$21 (116th St. and Jamaica Ave.)	Frederick Boschen Wm. H. Wade, V.P. (Liberty Avenue Office, 12008 Liberty Ave.)	John B. Reimer John W. Dolan	Clifton F. Thomas, Sec. Howard J. Schmah, A. Sec. Howard J. Schmah, In charge.)	Howard J. Schmah, A. Sec.	\$ 1,183 \$12,450 \$ 12 \$13,645 \$ 1,051 \$ 2,541 \$ 2,659 \$ 6,641 \$ 753											Bk. of the Manhattan Co., Richmond Hill.	
"	United National Bank of Long Island in N. Y. 1-812	Branches: { 117-20 Jamaica Ave., Ernest R. Hanna, A. Cash. 114-19 Liberty Ave., Benjamin F. Downing, A. Cash.				(See Head Office, Forest Hills, New York City, Borough of Queens)												
Ridgewood (Sta. Brooklyn P.O.)	Bank of the Manhattan Co. 1-2 ▲\$1799	(Ridgewood Branch: 1800 Myrtle Ave., Fresh Pond Road) (Fresh Pond Branch: 66-60 Fresh Pond Road)	h: 1800 Myrtle Ave., Fresh Pond Road	0 Fresh Pond Road	James McCron, Jr., A. Cash. A. W. Rehberger, Mgr.	(See Head Office, New York City, Borough of Manhattan)												
"	Manufacturers Trust Co. 1-30 ▲\$1,050	(Office: 55-60 Myrtle St.)	le Ave., cor. Cypress		Martin Gehring, A. V. P. H. A. Bohlen, A. Sec.	(See Head Office, New York City, Borough of Manhattan)												Correspondents in the principal cities of the world.
"	The National City Bank of New York 1-8 ▲\$1,789	(Fresh Pond Road Branch: Myrtle Ave. at Fresh Pond Rd.)	Myrtle Ave. at Fresh Pond Rd.)			(See Head Office, New York City, Borough of Manhattan)												
"	Ridgewood Savings Bank Jul'36 Stmt 1-443 ©\$21 (Myrtle Ave. and Forest Ave.)	Rudolph Stutzmann Herman Rings Wm. A. Fluhr F. F. Adel	Herman Rings Wm. A. Fluhr F. F. Adel	William Witte, Tr. A. Christmann, Counsel.	C. D. Zimmer, Sec. Herman Dippold, A. Sec.	2,050 \$ 134 20,157 39 22,380 1,534 3,152 4,089 12,412 1,193												Brooklyn Tr. Co., Brooklyn; Bk. of the Manhattan Co., N. Bk. of Ridgewood, and Mnfrs. Tr., Ridgewood.
Rockaway Beach	Bank of the Manhattan Co. 1-2 ▲\$1799	(Rockaway Beach Branch: Boulevard at Beach 84th St.)	anch: Boulevard at Beach 84th St.)		J. J. Ross, Mgr.	(See Head Office, New York City, Borough of Manhattan)												
Rockaway Park (Ind. Sta. Far Rockaway P.O.)	Bank of the Manhattan Co. 1-2 ▲\$1799	(Rockaway Park Branch: 211 Beach 116th St.)	Branch: 211 Beach 116th St.)		Bernard Fallon, Mgr.	(See Head Office, New York City, Borough of Manhattan)												
Springfield Gardens	Springfield Gardens Nat'l Bank of New York Jun'36 Stmt 1-810 (Merrick Rd. at Springfield Blvd.)	Wm. B. Jones, Ch. of Bd. and Pres. Daniel Reisman R. A. Murray	Daniel Reisman R. A. Murray	H. M. Renaud	W. H. Lowe	\$ 200 3 902 11 1,116 366 58 103 498 91												Mnfrs. Tr. Co., N. Y.
Whitestone	Bank of the Manhattan Co. 1-2 ▲\$1799	(Whitestone Branch: 12-54 150th St.)	, 12-54 150th St.)		M. Vaughan, Mgr.	(See Head Office, New York City, Borough of Manhattan)												
Woodhaven	Bank of the Manhattan Co. 1-2 ▲\$1799	(Woodhaven Branch: Jamaica Ave. at Forest Parkway)	: Jamaica Ave. at Forest Parkway)		G. Heinrichs, Mgr.	(See Head Office, New York City, Borough of Manhattan)												

NEW YORK, N. Y., 40 Wall Street
PHILADELPHIA, PA., Packard Bldg.
BOSTON, MASS., 30 Federal Street
BUFFALO, N. Y., M & T Building
PITTSBURGH, PA., Union Trust Bldg.

Gertler & Company, Inc.

Municipal, Land Bank and U. S. Territorial Bonds

CHICAGO, ILL., 231 So. La Salle St.
CINCINNATI, O., Carew Tower
ST. LOUIS, MO., Boatmen's Bank Bldg.
KANSAS CITY, MO., 21 West 10th St.
Private Wire System

TITLE GUARANTEE AND TRUST COMPANY

Member New York Clearing House Association

Member Federal Deposit Insurance Corporation

CONDENSED STATEMENT OF CONDITION AT CLOSE OF BUSINESS JUNE 30, 1936

ASSETS

Cash on hand and due from Federal Reserve Bank and other banks	\$5,602,248.63
Call Loans	650,000.00
United States Government Securities—Market Value	2,401,110.28
<i>(Of these \$807,889 secure responsibility as fiduciary in the State of New Jersey deposits of public funds and other obligations.)</i>	
State and Municipal Bonds—Market Value	883,425.00
<i>(Of these \$427,300 secure deposits of public funds.)</i>	
Other Stocks and Bonds—Market Value	1,836,538.75
Demand or Short Term Loans Secured by Marketable Collateral	1,692,373.20
Other Loans and Discounts	4,781,620.46
<i>(less prepaid interest and reserve)</i>	
Accounts Receivable—less reserve	459,825.29
Depositors' Overdrafts	1,050.58
Advances as Trustee-secured	123,279.17
Interest Receivable—less reserve	328,804.51
Real Estate Mortgages and interests therein: carried at principal amount thereof	12,697,063.65
<i>(Of these \$3,906,465 are pledged to secure the Secured Debenture Notes and \$1,046,811 are pledged to secure the Notes Payable in Installments.)</i>	
Real Estate:	
*Used for Company's offices	6,626,120.33
Acquired for other corporate purposes	2,168,467.00
*Acquired principally through foreclosure	6,581,427.48
<i>(carried at the principal amount of former mortgages after deducting mortgages of \$316,500 held by others.)</i>	
Interests in Real Estate	289,154.00
<i>(Arising through foreclosure of certificated mortgages whether evidenced by Certificates, Stocks, Bonds or otherwise—record titles held by others)</i>	
Title Insurance Reserve Fund	208,267.34
<i>(United States Government Securities)</i>	
Stocks of Associate Companies	193,939.08
Other Assets	692,606.02
Customers' Liability for Acceptances and Letters of Credit	114,894.23
Total	\$48,332,215.00

LIABILITIES

Capital	\$10,000,000.00
Surplus	2,500,000.00
Undivided Profits	224,204.82
Secured Debenture Notes	9,349,834.79
<i>(Sold to Reconstruction Finance Corporation)</i>	
Notes Payable in Installments	414,368.30
<i>(issued for acquisition of interest in mortgage which is pledged to secure same)—less Notes held in Treasury.</i>	
Reserves for Contingencies	6,602,965.36
Reserve for Title Insurance	208,267.34
Reserves for Taxes, Interest, Expenses and Unearned Income	201,819.01
Deposits	18,280,379.05
Certified and Officers' Checks	378,302.10
Acceptances and Letters of Credit Outstanding	172,074.23

* In addition to the pledged mortgages shown in the above statement, \$8,194,768 of mortgages not shown in the above statement were placed on real estate owned by the Company, and are also pledged as security for the Secured Debenture Notes. Furthermore, mortgages aggregating \$297,900 originally pledged have been converted into real estate through foreclosure, which real estate is also security for the said Notes.

As of June 29, 1936, \$2,500,000 was transferred from Surplus to Reserves for Contingencies.

Total \$48,332,215.00

TITLE INSURANCE » BANKING » TRUSTS » MORTGAGE SERVICING

TRUSTEES

GEORGE McANENY, <i>President</i>	ROBERT GOELET <i>Director, Chemical Bank and Trust Company</i>	ALBERT G. MILBANK, <i>Milbank, Tweed, Hope & Webb</i>	PURCELL C. ROBERTSON <i>Secretary</i>
FRANK BAILEY <i>Director, Brooklyn Edison Company, Inc.</i>	DUNCAN G. HARRIS <i>Brown, Wheelock, Harris and Company, Inc.</i>	JOSEPH V. MCKEE, <i>Attorney-at-Law</i>	FREDERICK W. ROWE <i>Trustee, Dime Savings Bank of Brooklyn</i>
PHILIP A. BENSON <i>President, Dime Savings Bank of Brooklyn</i>	HAROLD W. HOYT <i>Vice-President</i>	C. WALTER NICHOLS <i>Chairman of the Board, Nichols Copper Company</i>	CHARLES L. TYNER <i>Director, The Home Insurance Company</i>
ROBERT S. BREWSTER <i>Trustee, The Seamen's Bank for Savings in the City of New York</i>	JOHN F. KELSEY <i>Assistant Treasurer</i>	C. REGINALD OATES, <i>Trust Officer</i>	WILLIAM H. WHEELOCK <i>President, Brown, Wheelock, Harris & Company, Inc.</i>
FREDERICK P. CONDIT, <i>Vice-President</i>	ARTHUR W. LAWRENCE, <i>Lawrence Properties, Inc.</i>	JAMES H. POST <i>Trustee and Vice-Pres., The Williamsburg Savings Bank</i>	WILLIS D. WOOD, <i>Wood, Low & Company</i>
JOHN T. EGAN, <i>Assistant Vice-President</i>		ROBERT C. REAM <i>President, Ream, Wrightson & Company, Inc.</i>	

OFFICERS

HAROLD W. HOYT, <i>Vice-President and General Manager</i>	GEORGE McANENY, <i>President</i>	FREDERICK P. CONDIT, <i>Vice-President</i>	CLARENCE F. LAMONT, <i>Vice-President</i>
Treasurer	Assistant Vice-Presidents	Assistant Treasurers	Sedgwick A. Clark, <i>Solicitor</i>
LOREN H. ROCKWELL <i>Sec. and Asst. Vice-Pres.</i>	JOHN H. PENCHOEN	CHARLES A. BALTHAZAR	WILLIAM H. DEATLY, <i>Comptroller</i>
PURCELL C. ROBERTSON	HOWARD BURDICK	HERMAN G. MASER	FRANK B. MORGAN, <i>Auditor</i>
	JOHN T. EGAN		
	RANDALL SALISBURY		
	JOHN F. KELSEY		

Mem. Am. Bks. Assn. YEAR Mem. State Bks. Assn. ESTAB- Mem. Inv. Bks. Assn. LISHED ± Member Local Stock Exchange	MEMBERS OF FIRM BRANCH MANAGERS EXCHANGE MEMBERSHIPS	OTHER OFFICES, CORRESPONDENTS AND BANK DEPOSITORIES	Mem. Am. Bks. Assn. YEAR Mem. State Bks. Assn. ESTAB- Mem. Inv. Bks. Assn. LISHED ± Member Local Stock Exchange	MEMBERS OF FIRM BRANCH MANAGERS EXCHANGE MEMBERSHIPS	OTHER OFFICES, CORRESPONDENTS AND BANK DEPOSITORIES
ADAMS, MCENTEE & CO., Inc. (40 Wall St.)	City, Town, Village and School District Bonds in New York State	Telephone Digby 4-8770 Bell System Teletype N. Y. 1-1565	A. G. BECKER & CO. 193 (54 Pine St.)		A. G. Becker & Co., Chicago.
ADMINISTRATIVE & RESEARCH CORPORATION (New York) (120 Wall St., New York, N. Y.)	Supervisors: THE MARYLAND FUND, INC. QUARTERLY INCOME SHARES, INC.	Wholesale Distributors: Eastern—Ross Beason & Co., Inc., 120 Wall Street, New York, N. Y.; Central—Smith, Burris & Co., 135 South La Salle Street, Chicago, Ill. Western—Ross Beason & Co. of California Ltd., 634 So. Spring Street, Los Angeles, Calif. and 15 Exchange Place, Jersey City, N. J.	BELMONT & CO., August 1937 (45 Cedar St.)	Municipal and Railroad Bonds Members New York Stock Exchange Members New York Curb Exchange NEW YORK CHICAGO	
ALPHA DISTRIBUTORS INCORPORATED 80 Broad Street, New York, N. Y. Telephone Hanover 2-8600 DEALERS IN GENERAL MARKET ISSUES Specializing in the Securities of Cities Service Company and its subsidiaries INQUIRIES INVITED Sponsors of ALPHA SHARES, INC. A Managed Investment Program			BLYTH & CO., INC. 1914 (14 Wall)	Charles R. Blyth, Pres. Stewart S. Hawes, V. P. Charles E. Mitchell, Ch. Eugene Bashore, V. P. Eugene Stevens, V. Ch. J. Lawrence Pagen, George Leib, V. P. V. P. and Tr. R. L. Shurtleff, V. P. Robert Osswalt, Sec. Lee Limbert, V. P.	Other Offices: Bos., Prov., Phila., Pitt., Clev., Lou., Indpls., Detroit, Chi., St. Louis, Minpls., San F., Los A., Seat., and Port.
OFFICES 63 Wall Street, New York; 10 P. O. Square, Boston; 1529 Walnut Street, Philadelphia; 135 South LaSalle Street, Chicago; 155 Montgomery Street, San Francisco. Representatives in Albany, N. Y.; Buffalo, N. Y.; Cincinnati, Ohio; Cleveland, Ohio; Detroit, Mich.; Hartford, Conn.; Indianapolis, Ind.; Los Angeles, Calif.; Minneapolis, Minn.; Pittsburgh, Pa.; Portland, Me.; Providence, R. I.; Reading, Pa.; St. Louis, Mo.; Syracuse, N. Y.; Washington, D. C. Correspondents in Europe Brown Harriman & Co., Ltd., 17 St. Helen's Place, London, E. C. 3, England.					
ASIEL & CO. 1978 (11 Wall)	Bond Brokers. Members New York Stock Exchange and New York Curb Exchange.	N. Y. C., Telephone: Hanover 2-5000	Brown Harriman & Co. Incorporated 1934 (63 Wall Street)	President JOSEPH P. RIPLEY	
BABCOCK, RUSHTON & CO. New York—50 Broadway ± 195 Telephone: Digby 4-3180 Chicago—135 S. La Salle St. and 333 N. Michigan Ave. Telephone: Central 8900 Des Moines—218 Sixth Ave. Telephone: 4-5121	Members New York Stock Exchange New York Curb (Associate) Chicago Stock Exchange Chicago Board of Trade Chicago Curb Exchange Association	INVESTMENT SECURITIES UNLISTED STOCKS, BONDS AND BANK STOCKS PRIVATE WIRE CONNECTIONS	RALPH T. CRANE HENDRIK R. JOLLES	Vice-Presidents PIERPONT V. DAVIS HORACE C. SYLVESTER, Jr.	CHARLES S. GARLAND LAURENCE G. TIGHE
BACHE, J. S. & CO. Head Office: 42 Broadway Chicago Office: 316 So. LaSalle St. Uptown Office: Chrysler Bldg.	Members New York Stock Exchange and all leading Exchanges. Correspondents, with private wire connections, in all principal cities.	J. S. Bache & Co., Akron, Albany, Atlantic City, Battle Creek, Mich.; Binghamton, Boston, Buffalo, Charlotte, Chicago, Cincinnati, Cleveland, Detroit, Erie, Ft. Worth, Greensboro, Kansas City, Miami, Milwaukee, Minneapolis, New Haven, New Orleans, La., Oil City, Pa., Oneonta, N. Y., Philadelphia, Pittsburgh, Raleigh, Rochester, San Antonio, Schenectady, Scranton, Syracuse, Toronto, Canada, Troy, Tulsa, Utica, Washington, D. C., Wilkes-Barre, Worcester, London, England.	Secretary and Comptroller HARRY F. MAYER	Treasurer WILLET C. ROPER	
BULL & ELDBREDGE ± 12 (39 Broadway) Telephone: Digby 4-3700			Engaged in the general investment business as underwriters of capital issues and as dealers in U. S. Government, State, county and municipal bonds, and in railroad, public utility, industrial and other investment securities.		
BURNET & CO., W. E. ± 1927 (11 Wall)			BULL & ELDBREDGE ± 12 (39 Broadway) Telephone: Digby 4-3700	Charles M. Bull, Jr., Douglas R. Coleman, John E. Kassebaum, Stuart B. Coxhead, Leo Kirsch and Harry L. Hoglander.	Direct wires to Phila. and Chicago.
CARR, HENRY & DOYLE (67 Wall Street)			BURNET & CO., W. E. ± 1927 (11 Wall)	MEMBERS: { New York Stock Exchange. New York Curb Exchange.	
			CARR, HENRY & DOYLE (67 Wall Street)	Municipal Bond Dealers	Office at Philadelphia.

NEW YORK, N. Y., 40 Wall Street
PHILADELPHIA, PA., Packard Bldg.
BOSTON, MASS., 30 Federal Street
BUFFALO, N. Y., M & T Building
PITTSBURGH, PA., Union Trust Bldg.

Gertler & Company, Inc.

Municipal, Land Bank and
U. S. Territorial Bonds

CHICAGO, ILL., 231 So. La Salle St.
CINCINNATI, O., Carew Tower
ST. LOUIS, MO., Boatmen's Bank Bldg.
KANSAS CITY, MO., 21 West 10th St.
Private Wire System

New York City—Selected List of Investment Dealers, Brokers, Finance Companies, Acceptance Corporations, etc.

MEM. AM. BKS. ASSN. MEM. STATE BKS. ASSN. MEM. INV. BKS. ASSN. MEM. LOCAL STOCK EX.	YEAR ESTABLISHED	MEMBERS OF FIRM BRANCH MANAGERS EXCHANGE MEMBERSHIPS	OTHER OFFICES CORRESPONDENTS AND BANK DEPOSITORIES
BEVINE & CO., INC., C. J. (48 Wall Street)	±	Specialists in United States Government Securities. { See Advertisement on Front Cover.	OFFICES—Chicago, Boston, Philadelphia, St. Louis, and San Francisco.
DICK & MERLE-SMITH (30 Pine Street)	±	Continuing the security business formerly conducted by Roosevelt & Son.	30 State St., Boston, Mass.
R. S. DICKSON & CO., INC. (30 Broad St.)	±		Branch of Charlotte, N. C.
DILLON, READ & CO. (28 Nassau St.)	±		Dillon, Read & Co., Ltd., London, England, and Paris, France.

DISTRIBUTORS GROUP INCORPORATED (63 Wall St.)	JOHN S. MYERS, <i>Chairman of the Board</i> CHASE DONALDSON, <i>President</i> KENNETH S. GASTON, <i>Executive Vice-President</i> EUGENE BIRMINGHAM, <i>Treasurer</i>	NATIONAL WHOLESALEERS OF SECURITIES, SPECIALIZING IN MANAGEMENT INVESTMENT COMPANY, PUBLIC UTILITY AND INDUSTRIAL BONDS AND STOCKS.
---	---	---

DRYSDALE & CO. (71 Broadway)	±		
EQUITABLE Securities Corporation (40 Wall St.)	±	E. N. PETERSON, <i>Vice Pres.</i> General Market Municipal Bonds. Specializing in Southern Municipal Bonds. { Home office—Nashville, Tenn.	Chemical Bk. & Tr. Co., N. Y. American National Bank, Nash. Third National Bank, Nash. First National Bank, Memp. Teletype N. Y. 1-1176
Wm. CARNEGIE EWEN (2 Wall)			
FARSON, SON & CO. (111 Broadway)	*06	(Municipal Bonds)	Irv. Tr. Co., Chase N., and Tr. Co. of No. Am., N. Y.

FENNER & BEANE ± (67 Broad Street, New York) MEMBERS NEW YORK STOCK EXCHANGE AND OTHER LEADING EXCHANGES Offices in New York—New Orleans—Chicago—Washington—London—Paris and other cities.
--

FIELD, GLORE & CO. (38 Wall)	±	INVESTMENT SECURITIES Members of New York and Chicago Stock Exchanges. New York Curb Exchange.	123 So. La Salle St., Chicago.
---------------------------------	---	--	--------------------------------

MEM. AM. BKS. ASSN. MEM. STATE BKS. ASSN. MEM. INV. BKS. ASSN. MEM. LOCAL STOCK EX.	YEAR ESTABLISHED	MEMBERS OF FIRM BRANCH MANAGERS EXCHANGE MEMBERSHIPS	OTHER OFFICES CORRESPONDENTS AND BANK DEPOSITORIES
THE FIRST BOSTON CORPORATION (100 Broadway) '18			
		OFFICERS <i>President</i> ALLAN M. POPE <i>Vice Presidents</i> JAMES COGGESHALL, JR., N. Y. EUGENE I. COWELL, N. Y. WILLIAM EDMUNDS, Bos. NEVIL FORD, N. Y. R. PARKER KUHN, N. Y. <i>Treasurer</i> A. A. GERADE, Bos.	<i>Chairman Executive Committee</i> H. M. ADDINSELL WINTHROP E. SULLIVAN, Chi. ARTHUR C. TURNER, N. Y. ADOLPHE H. WENZELL, N. Y. ROBERT T. C. WILSON, Bos. GEORGE D. WOODS, N. Y. <i>Secretary</i> ARTHUR B. KENNEY, Bos.
INVESTMENT BANKERS United States Government, Municipal, Public Utility, Railroad, and other Investment Bonds and Notes; Bankers' Acceptances, Bank, Insurance Company and other Investment Stocks Direct Private Wires to Principal Cities. Executive Offices: 100 Broadway, New York; 1 Federal St., Boston. Other offices: Chicago, Philadelphia, Cleveland, Baltimore, St. Louis, Kansas City, Minneapolis, Washington, Atlanta, Pittsburgh, Buffalo, Hartford, Providence, Rutland, Springfield, Mass., Worcester, Los Angeles, San Francisco, and Seattle.			

*GENERAL MOTORS ACCEPTANCE CORPORATION (Gen'l Motors Bldg., Broadway at 57th St.) Member Amer. Bkrs. Assn.	OFFICERS A. H. SWAYNE, <i>Ch. of Bd.</i> J. J. SCHUMANN, JR., <i>Pres.</i> IRA G. MCCREERY, <i>V. P.</i> G. LYN DAVIES, <i>V. P.</i> AUGUST FREISE, <i>V. P.</i> G. P. FISKE, <i>V. P.</i> W. H. McMAHON, <i>V. P.</i> W. H. LEACH, <i>V. P.</i> G. G. STRADELLA, <i>V. P.</i> J. D. DEANE, <i>V. P.</i> N. C. DEZENDORF, <i>V. P.</i> R. I. HEWITT, <i>Treas.</i> G. H. BARTHOLOMEW, <i>Sec.</i> F. S. PARSON, <i>Comptroller and Auditor,</i> J. T. SMITH, <i>Counsel.</i>	DIRECTORS A. H. SWAYNE, <i>Ch. of Board.</i> DONALDSON BROWN G. LYN DAVIES A. L. DEANE LAMMOT DU PONT AUGUST FREISE I. G. MCCREERY SEWARD PROSSER J. J. SCHUMANN, JR. LIVINGSTON L. SHORT ALFRED P. SLOAN, JR.	Principal Banks throughout the world.
---	---	---	---------------------------------------

GERTLER & COMPANY, INC. (40 Wall Street, New York City, N. Y.) A. T. T. T. W. X. N. Y. 1-925-6 Dealers in Municipal, Federal and Joint Stock Land Bank and Other Tax-exempt Bonds	Boston, Mass. 30 Federal Street A. T. T. T. W. X. BOS. 282 Pittsburgh, Pa., Union Trust Bldg. A. T. T. T. W. X. PITB. 289
---	--

HALLE & STIEGLITZ (25 Broad St.)	±'89		
HALLGARTEN & CO. (44 Pine)	±'50	INVESTMENT SECURITIES	Hallgarten & Co., Chi. and London.

Municipal Bonds Railroad Bonds	<h1>Bennett Bros. & Johnson</h1> Members New York Stock Exchange	New York, N. Y. Chicago, Ill.
-----------------------------------	---	----------------------------------

45

MEM. AM. BKS. ASSN. MEM. STATE BKS. ASSN. MEM. INV. BKS. ASSN. MEM. LOCAL STOCK EXCHANGE	YEAR ESTABLISHED	MEMBERS OF FIRM BRANCH MANAGERS EXCHANGE MEMBERSHIPS	OTHER OFFICES, CORRESPONDENTS AND BANK DEPOSITORIES	MEM. AM. BKS. ASSN. MEM. STATE BKS. ASSN. MEM. INV. BKS. ASSN. MEM. LOCAL STOCK EXCHANGE	YEAR ESTABLISHED	MEMBERS OF FIRM BRANCH MANAGERS EXCHANGE MEMBERSHIPS	OTHER OFFICES, CORRESPONDENTS AND BANK DEPOSITORIES																
HALSEY, STUART & CO. Inc. (35 Wall)	'03	C. B. Stuart, V. P. and Res. Mgr. INVESTMENT BONDS (Telephone Whitehall 4-4400)	Halsey, Stuart & Co. Inc., Chl., Phil., Bos., and Det.	JACKSON & GURTIS (115 Broadway)	±1879		Bos., Worcester., Chl., Prov., Lynn, Springfield, Akron, Cleveland, Cambridge and Phil.																
HANNAHS, BALLIN & LEE (111 Broadway)	'1	Dealers in Municipal, Railroad, Public Utility and Industrial Bonds.	Cent. Han. Bk. & Tr. Co., 1st N. Chase N. N. City, Irv. Tr. Co., and Gty. Tr. Co., N. Y.	HENRY KEMP & CO. (111 Broadway)		Dealers in unlisted Bonds and Stocks for Brokers and Institutions.	Members of the firm:— HENRY PRESTON KEMP MORTIMER L. VAN DE WATER																
HARRIS, UPHAM & CO. 11 Wall Street 33 E. 51st St. Members: New York Stock Exchange, New York Cotton Exchange, New York Curb Exchange, Chicago Board of Trade. Branch Offices: Bartlesville, Okla., Charleston, W. Va., Chicago, Ill., Colorado Springs, Colo., Denver, Colo., Evanston, Ill., Evansville, Ind., Huntington, W. Va., Indianapolis, Ind., Kansas City, Mo., Milwaukee, Wis., Minneapolis, Minn., Oklahoma City, Okla., Omaha, Neb., St. Louis, Mo., St. Paul, Minn., Tulsa, Okla., White Sulphur Springs, W. Va., Wichita, Kan., St. Joseph, Mo., Hot Springs, Va., London, England. Seasonal: Miami Beach, Fla., Palm Beach, Fla.				A. M. KIDDER & CO. (1 Wall St.) ±165 Established 1865 Member New York Stock Exchange Associate Member New York Curb Exchange Member Chicago Board of Trade Member N. Y. Security Dealers Association				Branch Offices, 215 State St., Bridgeport, Conn. and 30 Colony St., Meriden, Conn.															
HAYDEN, STONE & CO. (25 Broad) ±192 OTHER OFFICES Boston, Portland, Me., Springfield, Mass. Cable address "Haystone"				CHARLES HAYDEN PRESCOTT BIGELOW CHARLES M. CONNFELT FRANK E. GERON LESTER WATSON CLAUDE W. PETERS JOHN R. DILLON ROBERT G. STONE CLARKSON POTTER HERBERT G. BELL RICHARD L. MORRIS				MEMBERS OF New York Stock Exchange New York Curb Exchange Boston Stock Exchange New York Cotton, Cocoa, Coffee and Sugar Exchanges, Inc. Philadelphia Stock Exchange Chicago Board of Trade Commodity Exchange, Inc.				KIDDER, PEABODY & CO. (17 Wall St.) ±165 ALBERT H. GORDON, G. HERMAN KINNICUTT, EDWIN S. WEBSTER, JR., <i>Resident Partners.</i>				BOSTON, PHILADELPHIA.							
HICKEY, DOYLE & CO., Inc. (67 Wall St.) (Chicago Office: 39 So. La Salle St.)				EXCLUSIVELY A TRADING ORGANIZATION. Designed to render a standardized service to Banks, Dealers, Brokers and other financial institutions in all types of unlisted and listed securities.				KUHN, LOEB & CO. 52 William ±167															
HUTTON & CO., E. F. (61 Broadway) ±17				MEMBERS New York Stock Exchange New York Cotton Exchange New York Coffee and Sugar Exchange New York Curb Exchange Chicago Board of Trade New York Produce Exchange New Orleans Cotton Exchange Los Angeles Stock Exchange Liverpool Cotton Exchange (Associate) Commodity Exchange Inc.				BRANCH OFFICES Plaza Hotel, New York City San Francisco, San Diego, Los Angeles, Pasadena, San Jose, Santa Barbara, Oakland, Hollywood, Beverly Hills, Santa Monica, Long Beach, Albuquerque, N. M.; Bisbee, Phoenix, Tucson, Arizona and El Paso, Texas.				SEASONAL OFFICES Palm Beach—Palm Springs				LEBENTHAL & COMPANY 120 Broadway ±125 Members of firm: Louis S. Lebenthal, S. Fischer Lebenthal.				DEALERS SPECIALIZING IN ODD LOT MUNICIPAL BONDS EXCLUSIVELY.			
MACKUBIN, LEGG & COMPANY ±17 BALTIMORE, MD. - NEW YORK, N. Y. - WASHINGTON, D. C. Members New York, Baltimore & Washington Stock Exchanges Associate Member New York Curb Exchange Private wires and telephones to principal markets.								Partners GEORGE MACKUBIN JOHN C. LEGG, JR. AUVILLE EAGER LAURENCE M. SIMMONDS HOWARD E. DEMUTH															

Municipal Bonds
Railroad Bonds

Bennett Bros. & Johnson

Members New York Stock Exchange

New York, N. Y.
Chicago, Ill.

•Mem. Am. Bks. Assn. YEAR †Mem. State Bks. Assn. ESTAB. ‡Mem. Inv. Bks. Assn. LISHED. ±Mem. Local Stock Exchange	MEMBERS OF FIRM BRANCH MANAGERS EXCHANGE MEMBERSHIPS	OTHER OFFICES, CORRESPONDENTS AND BANK DEPOSITORIES.	•Mem. Am. Bks. Assn. YEAR †Mem. State Bks. Assn. ESTAB. ‡Mem. Inv. Bks. Assn. LISHED. ±Mem. Local Stock Exchange	MEMBERS OF FIRM BRANCH MANAGERS EXCHANGE MEMBERSHIPS	OTHER OFFICES, CORRESPONDENTS AND BANK DEPOSITORIES
<p align="center">DISCOUNT HOUSE OF SALOMON BROS. & HUTZLER ±†</p> <p>MEMBERS: New York Stock Exchange</p> <p>U. S. GOVERNMENT SECURITIES</p> <p>HOME OWNERS' LOAN CORPORATION BONDS</p> <p>FEDERAL FARM MORTGAGE CORPORATION BONDS</p> <p>FEDERAL INTERMEDIATE CREDIT BANK DEBENTURES</p> <p>FEDERAL LAND BANK BONDS</p> <p>MUNICIPAL BONDS AND NOTES</p> <p>BANK AND BANKERS' ACCEPTANCES</p> <p>RAILROAD BONDS</p> <p>EQUIPMENT TRUST CERTIFICATES</p> <p>PUBLIC UTILITY AND INDUSTRIAL BONDS</p> <p>CANADIAN GOVERNMENT, PROVINCIAL AND MUNICIPAL BONDS</p> <p>FOREIGN GOVERNMENT SECURITIES</p>	<p align="center">MAIN OFFICE 60 WALL STREET NEW YORK CITY</p> <p>75 Federal Street BOSTON, MASS.</p> <p>1500 Walnut Street PHILADELPHIA, PA.</p> <p>231 S. LaSalle Street CHICAGO, ILL.</p> <p>925 Euclid Avenue CLEVELAND, O.</p> <p>Rand Tower MINNEAPOLIS, MINN.</p> <p>Cable Address SALBRO</p> <p><i>Bond Salesmen's Headquarters in San Francisco and Atlanta</i></p>	<p>MOSELEY, F. S. & CO. (14 Wall) ±†1900</p> <p>ORTON & CO., WM. C. (37 Wall St.)</p> <p>E. A. PIERCE & CO., (40 Wall Street) Uptown Office (51 East 42nd St.) PRIVATE WIRES</p> <p>Leased private wires to the principal securities and commodities markets in United States and Canada</p> <p>OFFICES AT: Akron, O., Amarillo, Tex., Athens, Ga., Atlanta, Ga., Birmingham, Ala., Boston, Mass., Buffalo, N. Y., Canton, O., Chattanooga, Tenn., Chicago, Ill., Cleveland, O., Columbia, S. C., Columbus, O., Dallas, Texas, Denver, Colo., Detroit, Mich., Eldorado, Ark., Elmira, N. Y., Fayetteville, N. C., Fort Worth, Texas, Grand Rapids, Mich., Greensboro, N. C., Hamilton, Ont., Henderson, N. C., Houston, Texas, Jackson, Mich., Lake Charles, La., Lancaster, Pa., Lansing, Mich., Lebanon, Pa., Little Rock, Ark., Los Angeles, Calif., Milwaukee, Wis., Mobile, Ala., Montgomery, Ala., New Orleans, La., Ottawa, Ont., Pasadena, Calif., Philadelphia, Pa., Portland, Ore., Raleigh, N. C., Saginaw, Mich., San Antonio, Tex., San Francisco, Calif., Savannah, Ga., Seattle, Wash., Shelby, N. C., Spokane, Wash., Texarkana, Tex., Toronto, Ont., Washington, D. C., Wichita Falls, Tex., Wilson, N. C., Wilmington, N. C., Winston-Salem, N. C., York, Pa.</p> <p>PRESSPRICH & CO. R. W. (68 William St.) ±†'09</p> <p>RUTTER & CO. (20 Exchange Pl.) ±'19</p>	<p>COMMERCIAL PAPER INVESTMENT SECURITIES (Members New York, Boston and Chicago)</p> <p>Dealers in unlisted Bonds and Stocks for brokers and Institutions</p> <p>MEMBERS OF New York Stock Exchange New York Cotton Exchange New York Curb Exchange New York Coffee & Sugar Exchange, Inc. New York Mercantile Exchange New York Produce Exchange New York Cocoa Exchange, Inc. Boston Stock Exchange Chicago Stock Exchange Chicago Board of Trade Chicago Mercantile Exchange Commodity Exchange, Inc. Cleveland Stock Exchange Canadian Commodity Exchange, Inc.</p> <p><i>(Investment Bonds)</i> Members New York Stock Exchange Associate members New York Curb Exchange.</p> <p><i>(Investment Securities)</i> (Municipal, Railroad, Public Utility and Canadian Bonds) Member New York Stock Exchange. Associate member New York Curb Exchange.</p>	<p>F. S. Moseley & Co., Chi., Bos., Indpls., St. Louis, and Kansas C. Stock Exchanges.</p> <p><i>Members of Firm</i> Wm. C. Orton, Sr. Wm. C. Orton, Jr.</p> <p>California Commodity Exchange Dallas Cotton Exchange Detroit Stock Exchange Liverpool Cotton Association Memphis Cotton Exchange Merchants Exchange of Portland, Ore. Mobile Cotton Exchange New Orleans Board of Trade, Ltd New Orleans Cotton Exchange New Orleans Stock Exchange Portland Grain Exchange Salt Lake Stock Exchange San Francisco Stock Exchange Toronto Stock Exchange Winnipeg Grain Exchange Seattle Grain Exchange</p> <p>Branch Offices: San Francisco Office, Kohl Bldg., San Francisco, Calif. Chicago Office, 135 So. La Salle St., Chicago, Ill. Philadelphia Office, Girard Trust Co. Bldg., Philadelphia, Pa.</p> <p>Branch Offices: Hartford, 75 Pearl St. Phila., 1510 Chestnut.</p>	

•Mem. Am. Bks. Assn. YEAR †Mem. State Bks. Assn. ESTAB- ‡Mem. Inv. Bks. Assn. LISHED. ±Mem. Local Stock Exchange	MEMBER OF FIRM BRANCH MANAGERS EXCHANGE MEMBERSHIPS	OTHER OFFICES, CORRESPONDENTS AND BANK DEPOSITORIES	•Mem. Am. Bks. Assn. YEAR †Mem. State Bks. Assn. ESTAB- ‡Mem. Inv. Bks. Assn. LISHED. ±Mem. Local Stock Exchange	MEMBER OF FIRM BRANCH MANAGERS EXCHANGE MEMBERSHIPS	OTHER OFFICES, CORRESPONDENTS AND BANK DEPOSITORIES
SELIGMAN, J. & W. & CO. (54 Wall) ±†'64	Investment Securities; Dealers in Foreign Exchange, Bankers' Acceptances, U. S. Government Securities; Members: New York Stock Exchange; New York Curb Exchange.	Representatives in Binghamton, Boston, Buffalo, Hartford, Syracuse, Worcester, and London. Correspondents: Seligman Bros., London; Seligman et Cie, Paris, France; Leavens & Leader, Shamokin.	WEIL, ROTH & IRVING CO. (THE) ††'01 (74 Trinity Place Room 1803)	L. M. Bolan, Representative Municipal and Corporation Bonds.	Well, Roth & Irving Co., Cln.
SMITHERS, F. S. & CO. (15 Broad) ±†'57	INVESTMENT SECURITIES.		WELLINGTON & CO. ± (120 Broadway)	Members New York and Pittsburgh Stock Exchanges.	Branch Office—Pittsburgh, Pa.
SPEYER & CO. †±†'37 24 - 26 Pine	Municipal and Corporation Bonds	Irving Trust Co. and Chase N., N.Y.; Spitzer, Rorick & Co., Inc. and Spitzer, Rorick Tr. & Sav., Tol.	WERTHEIM & CO. ±† 120 BROADWAY NEW YORK TELEPHONE: RECTOR 2-2300 CABLES: WERTMA NEW YORK LONDON AMSTERDAM MEMBERS New York Stock Exchange New York Curb Exchange N. Y. Coffee & Sugar Exchange, Inc. New York Cotton Exchange New York Cocoa Exchange, Inc. New York Produce Exchange Chicago Board of Trade Commodity Exchange, Inc. Chicago Mercantile Exchange		
SPITZER, RORICK & CO., Inc. †'71 120 Broadway	Municipal and Corporation Bonds	Irving Trust Co. and Chase N., N.Y.; Spitzer, Rorick & Co., Inc. and Spitzer, Rorick Tr. & Sav., Tol.	WHITE, J. G. & CO., Inc. †'08 (37 Wall)	(Investment Securities)	
STERN, KEMPNER & CO. ± (14 Wall)	Investment Securities MEMBERS New York Stock Exchange Commodity Exchange, Inc. ASSOCIATE MEMBER New York Curb Exchange	TRANSACTIONS EXECUTED IN DOMESTIC AND FOREIGN MARKETS.	ED. C. WRIGHT & CO. † (49 Wall) Teletypes 1609 and 1610	ED. C. WRIGHT, President and Treas. HARRISON HOPPER, Vice-President GLENN S. NORMAN, Vice-President ALBERT ROBERTS, JR., Vice-President R. B. KIRBY, Secretary L. E. BYMASTER, Asst. Secretary Florida Municipal Bonds. COUNTY—CITY—SCHOOL— DRAINAGE	
STRANAHAN, HARRIS & COMPANY, Inc. †'24 (115 Broadway)	Malvern Hill, Vice Pres. and Mgr., New York Office.	Branch of Toledo. Other offices: Chi., Det., and Clev.; Qty. Tr. Co. and Chem. Bk. & Tr. Co., N. Y. "Municipal Bonds"			
TIMMINS & CO., J. R. ± (61 Broadway)	Member New York Stock Exchange. Associate Member N. Y. Curb Exchange. Toronto Stock Exchange. Canadian Commodity Exchange, Inc.	Private wires to branch offices in Montreal and Toronto, Canada and Chrysler Building, New York City.			

NEW YORK, N. Y., 40 Wall Street
 PHILADELPHIA, PA., Packard Bldg.
 BOSTON, MASS., 30 Federal Street
 BUFFALO, N. Y., M & T Building
 PITTSBURGH, PA., Union Trust Bldg.

Gertler & Company, Inc.

Municipal, Land Bank and
 U. S. Territorial Bonds

CHICAGO, ILL., 231 So. La Salle St.
 CINCINNATI O., Carew Tower
 ST. LOUIS, MO., Boatmen's Bank Bldg.
 KANSAS CITY, MO., 21 West 10th St.
 Private Wire System

TOWN AND COUNTY. County Seats. In No. 2 F. Res. Dist. is Buffalo Br.	Mem. A. B. A. "New State Priv. Mem. State B. Ass'n. [Etab. Fed. Res. Depts: T-Trust B-Bond d-Safe Deposit © Savings ▲FDIC	PRESIDENT.	VICE-PRESIDENT.	CASHIER.	ASS'T CASHIER.	LIABILITIES. (In Thousands of Dollars)						RESOURCES.					PRINCIPAL CORRESPONDENTS.
						Capital	Surplus	Und. Prof. and or Reserves	Deposits	Other Liabilities	Totals	Cash. R. & Due from Bks	U.S. Gov. Securities	Other Securities	Loans & Discounts	Other Resources	
Norwood 1880 St. Lawrence D18	State Bank of Norwood Jun'36Stmt 50-814 ▲d@t\$'87	W. J. Fletcher	E. E. Wright	J. B. Pringle	J. A. Hall	\$ 100	\$ 160 (Incl. Und. Prof.)	\$ 13	\$ 585		\$ 858	\$ 147	\$ 13	\$ 229	\$ 462	\$ 7	Chase N., N. Y.; Northern N. Y. Tr. Co., Watertown.
Nunda 1085 Livingston O8	Peter De Puy's Bkg. House Jun'36Stmt 50-628 d@t'90	P. J. De Puy		E. E. De Puy	G. R. De Puy B. E. Jones	25	12	40	492	\$ 6	575	180	16	279	94	6	Chase N., N. Y.; Marine Tr., Buff.; Cent. Tr., Rochester.
Nyack 5392 Rockland F5	NYACK NATIONAL BANK & TRUST CO. Jun'36Stmt 50-457 ▲T@t\$'78	C. A. CHAFEY J. C. TRAPHAGEN, Ch.	M. B. PATTERSON ROBERT WALMSLEY	ROBERT WALMSLEY B. M. JOHNSON, Tr. Of.	P. A. TWOMEY H. W. BEASLEY E. T. LOVATT W. R. GILLIES J. E. Walker	200 Pf. 450	300	146	9,046		10,142	1,096	3,260	2,499	2,987	300	Bk. of N. Y. & Tr. and N. City, N. Y.; N. Com'l Bk. & Tr., Alb.
Oakfield 1919 Genesee L7	Exchange Bank ▲d@t\$'83 Jun'36Stmt 50-815	F. E. Wright	G. S. Haxton	F. H. Daniels		30 40 106 Cap. Acct.	25 (Incl. Und. Prof.)	33	764	1	893	133		448 (Incl. U.S.)	268	44	Chase N., N. Y.; Mnfrs. & Tra. Tr. Co., Buff.
Oceanside 505 Nassau F7	Oceanside National Bank Jun'36Stmt 50-1078 ▲d@t\$'23	Rufus H. Smith	Christian Binner Frederick W. Shaw	Ferd. Hebenstreit		50		2	172		229	80	39	43	57	10	Irv. Tr. Co. and Mnfrs. Tr. Co., N. Y.
Odessa 379 Schuyler P12	First National Bank Jun'36Stmt 50-1168 ▲dB@t\$'30	F. C. Campbell	C. W. Hausner	H. C. Keller E. D. Horton, Sec.	L. H. Underdown												
Ogdensburg 16,915 St. Lawrence D17	Nathan Frank's Sons Jun'36Stmt 50-242	(Julius Frank and Leo Frank)				50	5 (With Surp)		10		65	4		26	8	27	N. Bk. of Ogdensburg, Ogdensburg.
" " "	Ogdensburg Trust Co. 50-239 ▲dB@t\$'54 Jun'36Stmt	R. H. McEwen A. S. O'Neil, Ch.		E. J. Madill, Tr. Harry Dunn, Tr. Of.	W. H. Green, Sec. J. G. Ward, A. Sec. A. L. Phillips, A. Tr.	600	100	237	6,543	2	7,482	896	2,290	607	3,355	334	N. Y. Tr. Co. and Irv. Tr. Co., N. Y.
" " "	St. Lawrence County Sav. Bk. Jul'36Stmt 50-241 @t\$'09	J. F. Jillson	G. C. Madill John B. Tyo	Wm. D. Ingram, Sec.	A. G. Lavigne, Tr.		317	35	2,368		2,720	233		1,186	1,045	256	N. City and Sav. Bk. & Tr., N. Y.; Syracuse Tr., Syracuse.
Old Forge 840 Herkimer I19	First National Bank ▲d@t\$'17 Jun'36Stmt 50-975	Maurice Callahan	W. D. Marks	Carl O. Pfaff	Margaret L. Helmer	50 A. Pf. 50			616		766	66	71	61	534	34	Chase N., N. Y.; 1st Citiz. Bk. & Tr., Utica; Syracuse Tr., Syracuse.
Olean 21,790 Cattaraugus R6	EXCHANGE NATIONAL BANK Aug'36Stmt 50-268 ▲d@t\$'78	W. M. HOLMES N. V. V. FRANCHOT, Ch. of Bd.	I. E. WORDEN F. H. WINKLER	F. H. WINKLER J. M. HODGES, Tr. Of.	E. G. SISSON H. F. PRATT C. A. MILLER G. M. HANNIFAN	500 Pf. 200	300	127	5,712		6,839	769	109	3,401	2,050	510	Chase N., N. Y.
" " "	FIRST NATIONAL BANK 50-267 ▲dB@t\$'87 Jun'36Stmt	W. A. Dusenbury	A. E. Yahn F. P. Heberle H. C. Carpenter, V. P. and Tr. Of.	R. L. Davis R. S. Rycraft, A. Tr. Of.	T. C. Boyd E. M. Weis	250 Pf. 400	130	111	7,821		8,712	2,011	854	2,057	3,369	421	Cent. Han. Bk. & Tr. and Marine Mid., N. Y.; Marine Tr., Buff.
" " "	Olean Trust Co. ▲d@t\$'14 Jun'36Stmt 50-269	G. L. Bockmier	W. A. Flynn	G. E. Dittrich, Sec. and Tr. Of.	M. J. Hannon, Tr.	100 (50 Cap. Notes)	50	12	1,321	3	1,536	291		633 (Incl. U.S.)	550	62	Guaranty Tr. Co., N. Y.; Marine Tr. Co., Buff.
Oneida 10,558 Madison L16	MADISON COUNTY TR. & DEPOSIT COMPANY 50-353 ▲d@t\$'13 Jun'36Stmt	W. F. SANTRY WILLIAM CUFFNEY, Act. V. P.	H. F. KELLER B. H. NEWMAN R. L. CROCKETT, Inactive.	G. L. PAGE, Sec. and Tr. Of. JOHN ENNIS, A. Sec.	G. L. PARMALEE, Tr. E. J. MARKERT, A. Tr.	100 (250 Cap. Notes)	25	42	2,233	1	2,651	581	145	621	670	634	Gty. Tr. Co., N. Y.; 1st Tr. & Dep. Co., Syracuse; 1st Citiz. Bk. & Tr. Co., Utica.
" " "	Oneida Savings Bank Jul'36Stmt 50-352 d@t\$'86	I. L. Snell	H. W. Coley Rhody Toher	M. S. Markham, Sec. and Tr.	T. J. McCoullif, A. Sec. and A. Tr.		1,244	59	5,409		6,712	581	635	1,122	3,532	842	Empire Tr. and Bkrs. Tr., N. Y.; Syracuse Tr., Syracuse.
" " "	Oneida Valley Nat. Bank 50-351 ▲dB@t\$'51 Jun'36Stmt	H. D. Fearon	Rhody Toher	R. H. Fearon, Cash. and Tr. Of.		175	200	67	3,108		3,550	385	557	1,314	1,167	127	Irv. Tr. Co., N. Y.; Syracuse Tr. Co., Syracuse.

ESTABLISHED
1877

THE CHASE NATIONAL BANK

OF THE CITY
OF NEW YORK

Number under Name of Bank is the Transit Number given to each bank in U. S. exclusively by The Rand-McNally Bankers' Directory, under the authority of The American Bankers Ass'n.

NEW YORK—Continued

Non-Bank Towns with Nearest Banking Point (Indexed Access.), Lawyers, Laws (Indexed) in back of this volume. For Interest Rates, Holidays, etc., see Laws.

TOWN AND COUNTY.	Mem. A. B. A. ⁿ New State Priv. [†] Priv. [‡] Mem. State B. Ass'n. [§] Estab. [¶] Fed. Res. Depts. Trust B-Bond [Ⓢ] Safe Deposit [Ⓣ] Savings [▲] FDIC	PRESIDENT.	VICE-PRESIDENT.	CASHIER.	ASS'T CASHIER.	LIABILITIES. (In Thousands of Dollars)					RESOURCES.					PRINCIPAL CORRESPONDENTS.	
						Capital	Surplus	Und.Prof. and or Reserves	Deposits	Other Liabilities	Totals	Cash. Ex. & Due from Bks	U.S. Gov. Securities	Other Securities	Loans & Discounts		Other Resources
Oneonta 12,536 Otsego P19	Citizens National Bk. & Tr. Co. Jun'36Stmt 50-348 ▲d@T*74	B. C. Lauren Charles Smith, Ch.	O. C. Becker	Nathan Pendleton, Cash. and Tr. O.	J. J. Chase Bruce Bouton	\$ 100 Pf. 85	\$ 100	\$ 70	\$ 2,852	\$ 5	\$ 3,212	\$ 832	\$ 554	\$ 566	\$ 1,125	\$ 135	Cent. Han. Bk. & Tr., N. Y.; N. Com'l Bk. & Tr., Alb. Chase N., N. Y.; 1st N., Phil.; N. Y. State N., Alb.
" " "	WILBER NATIONAL BANK Jun'36Stmt 50-347 ▲d@T*74	EDWARD CRIPPEN	ROBERT HALL	LEWIS F. ROSE BURTON HULBERT, A. Tr. Off.	LEWIS H. ATWELL W. EARL PARISH E. L. TOWNSEND	200 Pf. 200	200	288	5,927	-----	6,815	1,019	1,449	1,999	1,947	401	J. S. Bache & Co., N. Y. Irv. Tr. Co., N. Y.; Lin-Alliance Bk. & Tr. Co., Rochester. Irv. Tr. Co., N. Y.; Mnfrs. & Tra. Tr. Co., Buffalo. Syracuse Tr. Co., Syracuse. Empire Tr. Co. and Chem. Bk. & Tr., N. Y. Irv. Tr. Co., N. City, and Chase N., N. Y.; 1st Tr. Co., Albany.
Ontario 450 Wayne L10	State Bank of Ontario Jun'36Stmt 50-936 ▲d@T*14	J. S. Albright	A. S. Pratt	J. W. Hickey	Carl B. Mepham	30 Deb. 40	72 (Incl. Und.)	20 Prof.)	1,286	-----	1,448	186	277	87	854	44	Irv. Tr. Co., N. Y.; Mnfrs. & Tra. Tr. Co., Buffalo.
Orchard Park 1144 Erie N 5	Bank of Orchard Park Jun'36Stmt 50-964 ▲d@T*16	L. E. Willet, Ch. of Bd. and Pres.	C. J. Dudley	Lyman G. Horton	E. Marie Bachman Jefords C. Grover	40	40	49	790	-----	994	98	48	220	567	61	Syracuse Tr. Co., Syracuse.
Oregon 50 (Peekskill P. O.) Putnam F6	Mahopoc National Bank ▲36	M. W. Davison	J. F. Dolan	W. T. Terry, Tr. R. E. Bellinger, A. Sec.	R. A. Houlihan, Sec. C. W. Clark, Tr. Off.	100 Deb. 60	10	34	891	2	1,097	96	135	514	342	10	Empire Tr. Co. and Chem. Bk. & Tr., N. Y. Irv. Tr. Co., N. City, and Chase N., N. Y.; 1st Tr. Co., Albany.
Oriskany Falls 853 Oneida M17	First Trust & Deposit Co. 50-817 ▲d@T*03	G. T. Young	John P. Hobbie, H. H. Law Abm. S. Underhill	S. G. Ellegood, Sec.	O. J. Len Hagen	200	1,744 (With Surp.)	6	7,247	-----	8,991	304	1,199	1,422	4,897	1,169	Empire Tr. Co. and Chem. Bk. & Tr., N. Y. Irv. Tr. Co., N. City, and Chase N., N. Y.; 1st Tr. Co., Albany.
Ossining 15,241 Westchester F6	Bank for Savings Jul'36Stmt 50-317	G. T. Young, Ch. of Bd. and Pres.	W. A. Ranney	H. C. Gerlach	G. F. Hoag, Tr.	200 (200 Deb.)	75	69	2,380	-----	2,924	398	706	391	1,209	220	Chase N., N. Y.; 1st N., Phil.
Ossining TRUST CO. Jun'36Stmt 50-319 ▲d@T*03	WE DO A GENERAL BANKING AND TRUST BUSINESS. PROMPT ATTENTION TO ALL BUSINESS SENT US.																
Oswego 22,652 Oswego K13	FIRST & SECOND NATIONAL BANK & TRUST CO. Jun'36Stmt 50-209 ▲d@T*64	J. K. O'CONNOR	E. B. Mott, V. P. and Sec. G. H. CAMPBELL E. D. BROWN C. R. SANDERS, V. P.	A. G. TUCKER, V. P. and Cash. and Tr. Off.	B. H. BROWN E. J. CORBETT	400 Pf. 100	150	50	5,837	-----	6,537	794	1,235	2,486	1,799	223	Irv. Tr. Co. and Marine Midland Tr. Co., N. Y.; Marine Tr. Co., Buffalo.
" " "	Oswego City Sav. Bank Jul'36Stmt 50-207 d@T*59	E. B. Mott	M. P. Neal	A. C. Hall	H. A. Hubbard, Sec.	-----	1,005	80	5,034	5	6,124	404	906	601	2,945	1,268	Marine Midland Tr., N. Y.; Marine Tr., Buffalo; Syracuse Tr., Syracuse. Bkrs. Tr. and Sav. Bks. Tr., N. Y.; 1st & 2d N. Bk. & Tr., Oswego. Cent. Han. Bk. & Tr. Co., N. Y.
" " "	Oswego County Sav. Bank Jul'36Stmt 50-210 d@T*70	H. J. Peebles	A. B. Smith A. R. Hunt	J. H. Baker, Tr.	A. G. McChesney, Sec.	-----	1,024	91	5,376	-----	6,491	435	1,449	566	3,408	633	Chase N., N. Y.
Ovid 537 Seneca M12	First National Bank Jun'36Stmt 50-818 ▲d@T*05	H. J. Williams	G. T. Franklin	Patrick Savage	R. J. Purdy	25	10	15	475	-----	525	115	92	152	141	25	Cent. Han. Bk. & Tr. Co., N. Y.
Owego 4742 Tioga Q14	FIRST NATIONAL BANK Jun'36Stmt 50-454 ▲d@T*1836	W. C. Truman, Ch. of Bd., Pres. and Tr. Off.	W. L. Hill	P. H. Beecher	Jas. J. Leahy	150	100	53	1,663	-----	1,966	373	340	816	375	62	Chase N., N. Y.
" " "	Owego National Bank Jun'36Stmt 50-456 ▲d@T*88	E. J. Wood, Ch. of Bd. and Pres.	F. W. Abel	E. B. Cornell	T. H. Cook	150	96	7	1,086	-----	1,339	156	515	301	305	62	N. Y. Trust Co., N. Y.
Oxford 1601 Chenango P16	National Bank of Oxford Jun'36Stmt 50-819 ▲d@T*34	Wm. E. Waldorf, Ch. of Bd. and Pres.	Frank Zuber	W. H. Emerson	Zerah L. Cone	75	15	7	714	-----	811	173	159	271	186	22	1st N. and Mnfrs. Tr. Co., N. Y.
Oyster Bay 5314 Nassau H 7	North Shore Bank Trust Co. Jun'36Stmt 50-501 ▲d@T*08	C. A. Clewer	Robert Seaman A. H. Snouder	C. W. Carll, Sec. and Tr.	L. C. Smith, A. Sec. H. S. P. Hilton, Tr. Off.	125 (75 Incl. Und. Prof.)	29	39	1,862	5	2,135	292	-----	889	824	130	Chase N. and Brooklyn Tr., N. Y.; Market St. N., Phil.
" " "	Oyster Bay Trust Co. Jun'36Stmt 50-500 ▲d@T*80	S. Y. Bayles	J. F. Bermingham	E. F. Cheshire, V. P. and Tr.	E. F. Griffin, Sec. and Tr. Off.	100 (150 Incl. Und. Prof.)	138	51	1,961	2	2,402	342	276	450	1,185	149	Irv. Tr. Co., Chem. Bk. & Tr. Co., and N. City, N. Y.
Ozone Park 2328 Queens F6 Painted Post 2328 Steuben Q 11	First National Bank Jun'36Stmt 50-1037 ▲d@T*33	L. A. Thomas, Ch. of Bd. and Pres.	A. E. Scudder	M. A. Barrett	C. D. Wenban	50	25	4	283	-----	362	82	25	78	154	23	Chase N. and Mnfrs. Tr. Co., N. Y.
Palmyra 2592 Wayne L11	Union Trust Co. of Rochester 50-820 ▲d@T*29	C. G. Adams, A. V. P. and Mgr.															

(Palmyra Office of Union Trust Co. of Rochester, N. Y.)

ESTABLISHED 1877 THE CHASE NATIONAL BANK OF THE CITY OF NEW YORK

Digitized from https://fraser.stoulsied.org Federal Reserve Bank of St. Louis

TOWN AND COUNTY. ▲County Seats. In No. 2 F. R. D. B is Buffalo Br.	●Mem. A. B. A. †New State †Priv. ‡Mem. State B. Ass'n. [Etab. ◆Fed. Res. Depts.: Trust B-Bond d-Safe Deposit ©Savings ▲FDIC	PRESIDENT.	VICE-PRESIDENT.	CASHIER.	ASS'T CASHIER.	LIABILITIES. (In Thousands of Dollars)						RESOURCES.					PRINCIPAL CORRESPONDENTS.	
						Capital	Surplus	Und. Prof. and or Reserves	Deposits	Other Liabilities	Totals	Cash, Ex. & Due from Bks	U.S. Gov. Securities	Other Securities	Loans & Discounts	Other Resources		
Parish 508 Oswego K15	State Bank of Parish Jun'36Stmt 50-997 ▲d@•1\$19	J. C. Maurer	G. G. Harter	H. C. Fuller	G. A. Davey L. A. De Garmo	\$ 25 Deb. 30 A B Deb. 33	\$ 5	\$ 36	\$ 497	\$ 2	\$ 628	\$ 79	\$ 7	\$ 150	\$ 362	\$ 30	Irv. Tr. Co., N. Y.; 1st Tr. & Dep. Co., Syracuse.	
Patchogue 6860 Suffolk H9	Patchogue Citizens Bank & Trust Co. Jun'36Stmt 50-489 ▲d@•1\$84	F. C. Metz, Jr.	F. J. Fuhrmann	A. L. Wicks, Tr.	H. L. Rieth, Sec.	400 eb. 600 A D eb. 100 B D	25	18	2,939	35	4,117	646	-----	650 (Incl. U. S. Secur.)	2,304	427	Chase N. and Irv. Tr. Co., N. Y.	
"	Peoples National Bank Jun'36Stmt 50-1109 ▲d@•1\$25	E. A. Foster	Christian Krabbe	G. H. Hatfield	R. J. Hawkins, V. P. and Counsel	100	25	4	1,082	3	1,214	200	360	177	353	34	Chase N., Mnfrs. Tr. Co., and Bkrs. Tr. Co., N. Y.	
"	Union Savings Bank Jul'36Stmt 50-490 ▲d@•1\$96	R. S. Pelletreau	E. Johanknecht, Jr.	E. Johanknecht, Jr.	R. A. Van Tuyl, A. Sec.	-----	1,571	200	8,108	7	9,886	588	1,345	2,376	4,932	645	N. City, Bk. of the Manhattan, and Bkrs. Tr., N. Y.	
Pavilion 425 Genesee M7	Pavilion State Bank Jun'36Stmt 50-968 ▲d@•1\$28	D. G. Humphrey, Ch. of Bd. and Pres.	H. G. Humphrey	L. J. Bauman	R. F. Hetricke	25 Deb. 50	20	27	612	2	736	85	32	161	432	26	Chase N., N. Y.; Mnfrs. & Tra. Tr. Co., Buff.	
Pawling 1204 Dutchess D6	National Bank of Pawling Jun'36Stmt 50-635 ▲d@•1\$49	H. A. Holmes	J. D. Colman	A. E. Dodge	E. T. Green	100	100	36	531	35	802	119	32	402	232	17	Chase N. and 5th Ave., N. Y.	
"	Pawling Savings Bank Jul'36Stmt 50-636 ▲d@•1\$70	H. F. Blessing	H. N. Allen	G. A. Daniels, Tr.	F. C. Daniels, Sec.	-----	259	30	1,536	4	1,829	93	-----	559	1,028	149	Bkrs. Tr. Co., N. Y.; N. Bank of Pawling, Pawling.	
Pearl River 2575 Rockland G5	First National Bank & Trust Co. Jun'36Stmt 50-940 ▲d@•1\$14	M. M. Maze	La Forest Hopper	J. A. Boardman, Cash. and Tr. Off.	J. T. Allen	100 Pf. 50	-----	26	1,411	12	1,599	203	66	243	922	165	Irv. Tr. Co., N. Y.	
"	State Bank of Pearl River Jun'36Stmt 50-1072 ▲d@•1\$23	P. A. Bernard, John Tonner, Ch.	Bergen Tallman, Warner Cosgrove	O. F. Stepbach, V. P. and Cash.	C. Schoolcraft	100	20 (Incl. Und. Prof.)	30	512	4	666	167	-----	298	99	102	Chase N., N. Y.	
Peekskill 17,125 Westchester E5	Peekskill National Bank & Trust Co. Jun'36Stmt 50-252 ▲d@•1\$06	John Towart, Jr., Ch. of Bd. and Pres.	Stanton Curry	David Barry	S. Ten Eyck, A. C. and Tr. Off.	170 Pf. 30	-----	1	2,023	-----	2,254	393	1,413	117	229	102	Gty. Tr. Co., N. Y.; N. Com'l Bk. & Tr. Co., Alb.	
"	Peekskill Savings Bk. Jun'36Stmt 50-251 ▲d@•1\$59	Wm. H. Gish	Henry L. Frost	Edmund Jordan, Tr.	Wm. M. Seymour, Sec.	-----	1,642	-----	8,340	2	9,984	716	2,326	1,816	3	5,123	Gty. Tr. Co. and Bkrs. Tr. Co., N. Y.	
"	Westchester County Nat. Bk. Jun'36Stmt 50-250 ▲d@•1\$833	Clifford Couch, Ch. of Bd. and Pres.	Theodore Hill, Jr.	Bartow B. Seymour	W. E. Palmer	100 Pf. 500	250	250	4,509	-----	5,609	2,669	386	986	1,244	324	N. City, N. Y.	
Pelham 2053 Westchester F6	First National Bank 50-1182 ▲'35	-----	-----	G. G. Winship, Mgr.	-----	(Branch of First National Bank, Mt. Vernon, N. Y.)	-----	-----	-----	-----	-----	-----	-----	-----	-----	-----	-----	-----
Penn Yan 5329 Yates O11	Baldwin's Bank Jun'36Stmt 50-459 ▲d@•1\$69	A. F. Robson	J. H. Pepper	L. H. Stork	Kenneth Alexander M. W. Burke	50 Deb. 50	50	302	2,048	-----	2,500	259	98	998	1,024	141	Chase N. and Gty. Tr. Co., N. Y.; Phil. N., Phil.; N. Y. State N., Alb.	
"	CITIZENS BANK Jun'36Stmt 50-460 ▲d@•1\$90	H. M. Putnam, C. R. Andrews, Ch.	E. F. Finnigan	Frances H. Lynn	L. J. Sherman	50 (250	-----	93 Cap. Notes)	1,824	-----	2,217	151	47	721	825	473	Chase N., N. Y.; Phil. N., Phil.; N. Y. State N., Alb.	
Perry 4231 Wyoming N8	Citizens Bank Jun'36Stmt 50-464 ▲d@•1\$86	W. T. Olin	W. W. Grieve	I. L. Foist	D. W. Grieve	100	20	32	900	-----	1,052	267	10	300	406	69	N. City, N. Y.; Marine Tr. Co., Buffalo.	
"	First Nat'l Bank Jun'36Stmt 50-463 ▲d@•1\$55	G. K. Page	H. N. Page	H. N. Page	J. D. Rudgers	50 (100 Pf. A) 20 Pf. B) 11	-----	8	1,398	4	1,581	171	455	725	168	62	Chase N., N. Y.; Phil. N., Phil.	
Phelps 1397 Ontario M11	National Bank of Phelps Jun'36Stmt 50-821 ▲d@•1\$34	Earle S. Warner	F. A. Salisbury	L. G. Hatch	-----	25 Pf. 25	5	5	308	1	369	112	-----	89	136	32	Irv. Tr. and Mnfrs. Tr., N. Y.; Northern N. Y. Tr., Watertown.	
Philadelphia 817 Jefferson G16	Bank of Philadelphia Jun'36Stmt 50-822 ▲d@•1\$88	W. S. Hubbard	A. D. Deibert	C. D. Reed	C. E. Smith	25 (25	-----	5 Cap. Notes)	308	1	369	112	-----	89	136	32	Irv. Tr. and Mnfrs. Tr., N. Y.; Northern N. Y. Tr., Watertown.	
Philmont 1868 Columbia A6	Philmont National Bank Jun'36Stmt 50-823 ▲d@•1\$34	Alfred D. Curtis	J. L. Crandell	Charles Tracy	Philip H. Young	50	10	15	302	-----	377	65	71	160	63	18	Mnfrs. Tr. Co., N. Y.	
Phoenix 1758 Oswego L14	Phoenix Bank Jun'36Stmt 50-824 ▲d@•1\$69	E. G. Hutchinson	F. W. Hoefer	Allice L. Kinney	-----	35 90 Cap. Notes	15 (Incl. Und. Prof.)	18	610	5	773	64	161	303	211	34	Chase N., N. Y.; 1st Tr. & Dep. and Syracuse Tr. Co., Syracuse.	

ESTABLISHED
1877

THE CHASE NATIONAL BANK

OF THE CITY
OF NEW YORK

TOWN AND COUNTY. County Seats. No. 2 Fed. Res. Dist. B is Buffalo Br.	Mem. A. B. A. New State Priv. Mem. State B. Ass'n. (Estab. Fed. Res. Depts. T-Trust B-Bond d-Safe Deposit Savings AFDIC	PRESIDENT.	VICE-PRESIDENT.	CASHIER.	ASS'T CASHIER.	LIABILITIES. (In Thousands of Dollars)						RESOURCES.					PRINCIPAL CORRESPONDENTS.
						Capital	Surplus	Und. Prof. and or Reserves	Deposits	Other Liabilities	Totals	Cash, Ex. & Due from Bks	U.S. Gov. Securities	Other Securities	Loans & Discounts	Other Resources	
Port Washington Nassau H6 3000	Harbor National Bk. ▲d@29 Jun'36Stmt 50-1156	Henry A. Alker	Alfred S. Bayles Walter C. Smith	M. H. Ninesling	W. R. Keen	\$ 50 Pf. A. 25 313 (Cap. Acct.) 184	\$ 10	\$ 11	\$ 431	\$ 1	\$ 528	\$ 86	\$ 122	\$ 213	\$ 98	\$ 9	Chase N., N. Y.
" " "	PORT WASHINGTON NAT. BANK & TRUST CO. Jun'36Stmt 50-992 ▲d@T*19 CITIZENS NATIONAL BANK Jun'36Stmt 50-472 ▲d@T*66	Henry A. Alker H. R. Tibbitts, Ch. of Bd. F. L. Cubley	D. M. Croucher E. M. Lapham E. E. Esler C. M. Collins	C. H. Benedict, Cash. and Tr. Off. E. E. Murray Bernard Wade, Tr. Off.	A. R. Cornell Elsie H. Bailey F. O. Tornberg, A. Cash. & A. Tr. Off.	2650 1599 2052	462	285	1095	598	210	141	136	136	141	136	Chase N., N. Y. Irv. Tr. and Cent. Han. Bk. & Tr., N. Y.; Northern N. Y. Tr. Watertown. Chase N. and Mnfrs. Tr. Co., N. Y.; 1st Tr. & Dep. Co., Syracuse; Northern N. Y. Tr. Co. Watertown.
Potsdam 4136 St. Lawrence D18	Peoples Bank ▲d@T*89 Jun'36Stmt 50-471	F. R. Woodruff R. L. Sisson, Ch.	W. O. Daniels L. L. Gibson	L. L. Gibson, Cash. and Tr. Off.	H. W. VanCamp	100 Deb. 200	10	86	1,652	4	2,052	193	177	615	931	136	Chase N. and Mnfrs. Tr. Co., N. Y.; 1st Tr. & Dep. Co., Syracuse; Northern N. Y. Tr. Co. Watertown.
Poughkeepsie 40,288 Dutchess C6	Fallkill Nat. Bk. & Tr. Co. Jun'36Stmt 50-166 ▲d@T*52	W. W. Maloney, 3rd Wm. Schickie, Ch. of Bd. John B. Grubb	James D. Keith T. F. Kane John E. Mack C. E. Lawrence C. J. Drake Edward F. Cary Wm. W. Smith, 2d, V. P. and Tr. Off. J. P. Adriaance	T. F. Kane Otis W. Sherman, H. C. Barker, Tr. Off. F. N. Morgan A. W. Travis R. R. Becker, A. C. and A. Tr. Off. S. S. Glenn, A. C. and Tr. Off.	R. G. Baumbusch Norris A. Dauchy T. F. Kane, Tr. Off. G. R. Forman A. H. Fish, A. Tr.	250 200 313 Pf. 300 471 Cap. Acct.	250	486	3,203	2	4,189	562	2,026	274	1,253	74	Chase N., Bkrs. Tr. Co. and Chem. N., N. Y.
" " "	Farmers & Mnfrs. N. Bank Jun'36Stmt 50-165 ▲d@T*1834 FIRST NATIONAL BANK (With Trust Powers) Jun'36Stmt 50-167 ▲d@T*64 Merchants National Bank & Trust Co., 50-168 ▲d@T*45 Jun'36Stmt Poughkeepsie Sav. Bk. Jun'36Stmt 50-164 @T*1831 Poughkeepsie Trust Company 50-169 ▲d@T*3'01 Jun'36Stmt	Robert Hoe H. A. Schatz, V. P. W. A. Krieger Pelton Cannon, Ch. F. L. Gardner George Overocker	John E. Mack C. E. Lawrence C. J. Drake Edward F. Cary Wm. W. Smith, 2d, V. P. and Tr. Off. J. P. Adriaance J. D. Keith John B. Grubb J. W. Poucher T. W. Barrett	H. C. Barker, Tr. Off. F. N. Morgan A. W. Travis R. R. Becker, A. C. and A. Tr. Off. S. S. Glenn, A. C. and Tr. Off. D. S. Braisted, V. P. and Cash. J. N. Graham, Tr. E. P. Corliss, Tr. J. H. Kuhn, A. Tr. F. W. Schuster, Aud.	T. F. Kane, Tr. Off. G. R. Forman A. H. Fish, A. Tr. F. J. Schwartz, Sec. W. A. Dutcher, A. Sec. John A. Cavo, Tr. Off. H. V. Welch, A. Tr. Off. Otis Waldo	200 313 Pf. 300 471 Cap. Acct. 5,303 300 1,000 Deb. 50	200	23	1,692	2	2,115	390	653	318	694	60	Mnfrs. Tr. Co., N. Y.
Prattsburg 584 Steuben O10	Prattsburg State Bank Jun'36Stmt 50-640 ▲d@T*04	F. E. Blood	S. B. Merritt	W. C. McConnell	Otis Waldo	50	25	37	579	-----	691	137	-----	361	186	7	Chase N. and Mnfrs. Tr. Co., N. Y.; Mnfrs. & Tra. Tr., Buff. Chem. Bk. & Tr., N. Y.; Mellon N., Pitt.; N. Bk. of Det., Det.
Pulaski 2046 Oswego J15 Queens Village Queens G6	Lincoln National Bank & Trust Co. 50-1172 ▲d@T*34 (See New York City, Borough of Queens)	J. A. Crowley	L. G. Kirkland	Frank L. Seager	R. H. Taylor	50 (125 Cap. Notes)	25	34	1,075	-----	1,309	175	68	515	535	16	Chase N. and Irv. Tr. N. Y.; Mnfrs. & Tra. Tr., Buffalo.
Randolph 1308 Cattaraugus Q4	State Bk. of Randolph Jun'36Stmt 50-832 ▲d@T*74	J. H. Suderley	O. D. Hawn	W. W. Wolfe	J. L. Bishop	25	45	10	433	-----	513	95	215	162	39	2	1st Tr. Co., Alb.
Ravens 1963 Albany O23	First National Bank ▲d@T*09 Jun'36Stmt 50-833 (Associate member Albany Clearing House)	H. H. Sharp	Chas. W. Jenkins	Dora B. Jenkins	-----	50	18	16	269	-----	353	39	24	41	226	23	Syracuse Tr. Co., Syracuse
Red Creek 560 Wayne L12	Red Creek National Bank Jun'36Stmt 50-948 ▲d@T*15	T. F. Cookingham	A. F. Kerley	-----	-----	100	100	35	1,439	2	1,676	213	482	548	415	18	Irv. Tr. Co., N. Y.
Red Hook 996 Dutchess R23	First National Bank Jun'36Stmt 50-835 ▲d@T*65	F. F. Rebscher	C. O. Bickelhaupt	L. M. Stotler	Olin Spies	25	50	12	640	-----	727	71	220	178	222	36	Cent. Han. Bk. & Tr., N. Y.; Jefferson Co. N., Watertown.
Redwood 524 Jefferson F16	Redwood National Bank Jun'36Stmt 50-928 ▲d@T*13	O. R. Griffith	R. O. Griffith	R. W. Park	-----	25 Pf. 31 223	5	25	487	3	576	71	208	187	94	16	Grace N., N. Y.
Rensselaer 11,223 Rensselaer O24	Rensselaer County Bank & Trust Co. 50-837 Jun'36Stmt ▲d@T*3'06	E. J. Guilfoil	M. A. Heeran E. von Salis	Walter Nelson, Cash. and Tr. Off.	-----	125 h: 156	26	63	402	15	631	88	101	154	259	29	Chase N., N. Y.
Rhinebeck 1569 Dutchess R20	First National Bank ▲d@T*53 Jun'36Stmt 50-584 Rhinebeck Savings Bank Jul'36Stmt 50-585 @T*5'60	Wm. H. Judson Jacob H. Strong, Ch. of Bd. and Pres.	J. Vonder Linden A. L. Stickle S. J. Hermans	L. M. Armstrong A. L. Stickle, Tr. -----	J. Griffing, Sec. -----	-----	225	89	2,100	1	2,415	230	450	335	1,223	177	Bkrs. Tr. Co. and Sav. Bks. Tr. Co., N. Y.; 1st N., Rhinebeck.
Richfield Springs Otsego N19 1333	First National Bank Jun'36Stmt 50-838 ▲@T*82 (See New York City, Borough of Queens)	E. D. Ibbotson	Lester Young	James McKee Fred Bailey, A. C.	M. J. Clarke E. W. Parmelee	100 A. Pf. 100 B. Pf. 25	25	16	1,582	-----	1,848	187	339	541	755	26	Irv. Tr., Chase N., and N. City, N. Y.; N. Com'l Bk. & Tr., Alb.
Richmond Hill Queens F6	Bank of Richmondville Jun'36Stmt 50-839 ▲d@T*43'93 (See New York City, Borough of Queens)	J. D. Holmes	C. H. Winters	C. O. Gott F. C. Beagle, Tr. Off.	M. E. Butler	100	84	40	1,260	6	1,490	85	440	665	279	21	Chase N., N. Y.; N. Y. State N. and N. Com'l Bk. & Tr. Co., Alb.

ESTABLISHED 1877 THE CHASE NATIONAL BANK OF THE CITY OF NEW YORK

Number under Name of Bank is the Transit Number given to each bank in U. S. exclusively by The Rand-McNally Bankers' Directory, under the authority of The American Bankers Ass'n.

NEW YORK—Continued

Non-Bank Towns with Nearest Banking Point (Indexed Acces.), Lawyers, Laws (indexed) in back of this volume. For Interest Rates, Holidays, etc., see Laws.

TOWN AND COUNTY. * County Seats. No. 2 Fed. Res. Dist. B is Buffalo Br.	MEM. A. B. A. * New State Priv. * Mem. State B. Ass'n. (Estab. * Fed. Res. Depts.: T-Trust B-Bond d-Safe Deposit © Savings ▲ FDIC	PRESIDENT.	VICE-PRESIDENT.	CASHIER.	ASS'T CASHIER.	LIABILITIES. (In Thousands of Dollars)					RESOURCES.					PRINCIPAL CORRESPONDENTS.	
						Capital	Surplus	Und. Prof. and Reserves	Deposits	Other Liabilities	Totals	Cash, Bk. & Dns from Bks	U.S. Gov. Securities	Other Securities	Loans & Discounts		Other Resources
Riverhead 6000 Suffolk Co	Long Island State Bank & Trust Co. 50-1104 ▲ BT 15 25 Jun'36Stmt	J. S. Howe	D. T. Corwin A. B. Soyars C. E. Dugan, Vice Ch.	M. B. Wild, Sec.	N. O. Petty, Tr. Off. and Gen'l Counsel	\$ 200 100 Deb.	\$ 109 (Incl. Und. Prof.)	\$ 58	\$ 1,924	\$ 2	\$ 2,393	\$ 323		\$ 1,036	\$ 890	\$ 144	Bk. of the Manhattan Co., N. Y.; Brooklyn Tr. Co. and Title Guarantee & Tr. Co., Brooklyn. Chase N. and Gty. Tr., N. Y.
"	Riverhead Savings Bank Jul'36Stmt 50-544 © \$72	Erastus F. Post	George M. Burns G. H. Perkins	George M. Burns, Sec.	Fred Riedsorph, A. Sec. A. D. Skidmore, A. Sec.	2,760 (Incl. Und. Prof.)	255	14,349		17,364	1,538	\$ 783	4,318	8,986	1,739	Bk. of the Manhattan Co. and 1st N., N. Y. Chase N., Cent. Han. Bk. & Tr. Co., and Bkrs. Tr. Co., N. Y.	
"	Suffolk County Nat. Bank Jun'36Stmt 50-546 ▲ d 8 10 20 90	E. S. Duvall	G. H. Perkins R. P. Griffing	J. O. Stark	J. A. Kaelin W. J. Schmersal	100 Pf. 125 200	250	49	3,048		3,572	681	1,021	907	863	100	Bk. of the Manhattan Co. and 1st N., N. Y. Chase N., Cent. Han. Bk. & Tr. Co., and Bkrs. Tr. Co., N. Y.
"	Suffolk County Trust Co. Jun'36Stmt 50-545 ▲ d 8 10 20 90	T. W. Tuthill	F. W. Young F. M. Newins	E. S. Lucas, Sec.	A. L. Furnival, A. Sec.	200	250	143	2,160	5	2,758	459	256	824	1,025	194	Bk. of the Manhattan Co. and 1st N., N. Y. Chase N., Cent. Han. Bk. & Tr. Co., and Bkrs. Tr. Co., N. Y.
Rochester 328, 132 B Monroe L9	CENTRAL TR. CO. Jun'36Stmt 50-1 ▲ d 10 20 30 88	JOHN A. MURRAY WILLIAM PITKIN, Ch. WILSON HAMILTON, V. P. LOUIS F. STUPP, V. P.	D. R. CHAMBERLAIN, V. P. and Assoc. Tr. THOS. J. SERCU, V. P. and Tr. Off. F. D. SAGE, Asst. V. Presidents	R. C. WEISENZAHL, Sec. H. D. KLUMPP, Tr. H. S. JOHNSTON, A. Tr. J. H. RAUSCH, F. D. SAGE, Asst. V. Presidents	F. P. BEATTIE, A. Sec. E. J. MEYER, Aud. E. M. VOGEL, A. Tr. Off.	600 (1,500 Cap. Notes)	219	16,070	8	18,397	2,995	3,056	2,115	9,040	1,191	Chase N. and Cent. Han. Bk. & Tr. Co., N. Y.; Cont. Ill. N. Bk. & Tr. Co., Chi.; Tradesmen N. Bk. & Tr. Co., Phil.; Lin. N. Bk. & Tr. Co., Syracuse; Canadian Bk. of Com., Toronto and Montreal.	
"	*East Side Savings Bank Jul'36Stmt 50-15 d 10 20 30 69	J. H. Zweeres William Bausch, Ch. of Bd.	Wm. H. Dunn Frank A. Brownell J. W. F. Swanton, Compt.	E. L. Goetzman, Tr. C. H. Boorman, A. Tr. Ralph A. Potter, A. Tr.	H. B. Allen, Sec. A. G. Hay, A. Sec. L. A. Pear, A. Sec. P. O. Williams, A. Compt.	3,797	84	27,403		31,284	1,363	4,368	4,347	18,175	3,031	Cent. Han. Bk. & Tr., Savs. Bks. Tr., Bkrs. Tr., and Gty. Tr., N. Y.	
"	FIRST NATIONAL BANK & TRUST COMPANY Jun'36Stmt 50-31 ▲ d 10 20 30 29	T. R. DWYER	G. C. LENNOX H. H. STEBBINS, JR.	ODGEN BUTLER R. E. TOWEY, Tr. Off.		1,000	500	207	8,500	21	10,228	2,459	2,660	1,075	3,930	104	Com'l N. Bk. & Tr., N. City, and Chase N., N. Y.; Lib., Buff.; Royal Bk., Toronto; Corn Ex. N. Bk. & Tr., Phil.
"	GENESEE VALLEY TRUST COMPANY Jun'36Stmt 50-20 ▲ d 10 20 30 01	A. T. SIMPSON W. D. CRITTENDEN F. S. THOMAS, Exec. V. P.	G. E. VARGOE J. W. JARDINE JOHN P. DAY, V. P. and Assoc. Tr. Off. W. W. STEELE, A. V. P.	H. W. MATTHEWS, Tr. J. P. COLLINS, Tr. Off. R. C. TAIT, A. Tr. Off.	T. C. WEISCH, Sec. N. D. GREENE, A. Sec.	1,000 (1,750 Cap. Notes)	422 (Incl. Und. Prof.)	296	15,657	6	19,131	2,853		3,247 (Incl. U. S.)	10,582	2,449	Com'l N. Bk. & Tr., Irv. Tr. Co., Bkrs. Tr. Co., Gty. Tr. Co., and Bk. of The Manhattan Co., N. Y.; Cont. Ill. N. Bk. & Tr. Co., Chi.; Liberty, Buffalo; Penn. Co. for Ins. on Lives & Granting Annuities, Phil.
"	A. Gioia & Brother Jun'36Stmt 50-25					100 (Incl. Und. Prof.)	6	18	110		234	38		99	15	82	Gty. Tr. Co., Cent. Han. Bk. & Tr. Co., and Bkrs. Tr. Co., N. Y.; Cont. Ill. N. Bk. & Tr. Co., Chi.; Phil. N., Phil.; N. Shawmut, and 1st N., Bos.
"	LINCOLN-ALLIANCE BANK & TRUST CO. Jun'36Stmt 50-17 ▲ d 10 20 30 93 Seven Offices	RAYMOND N. BALL	T. R. BAKER DAVID C. BARRY S. P. GOODENOUGH R. F. LEINEN, Exec. A. J. WEISENZAHL J. W. REMINGTON WM. G. WATSON E. M. WEINGARTNER R. J. WHITE F. D. WHITNEY	E. J. TUETY, Sec. J. W. REMINGTON, Tr. Off. WILLIAM A. ROSE, Associate Tr. Off. R. H. SCHLEGEL, Asst. Tr. Off. R. E. MILLER, Aud.	Assistant Secretaries LYLE G. ANTIS ROY B. COMBS LINCOLN DOUMAUX C. S. GREENE WM. GROF R. E. MAGON G. E. MARSH F. S. MEINHART LUKE T. SMITH G. A. SPROAT R. A. SWEENEY W. B. VAISEY A. B. WESTON	2,000 (2,300 Cap. Notes)	549 (Incl. Und. Prof.)	912	61,137	363	67,761	13,622	18,390	2,767 (Resour ces \$76,178)	28,958	4,024	Gty. Tr. Co., Cent. Han. Bk. & Tr. Co., and Bkrs. Tr. Co., N. Y.; Cont. Ill. N. Bk. & Tr. Co., Chi.; Phil. N., Phil.; N. Shawmut, and 1st N., Bos.
"	*Mechanics Sav. Bank Jul'36Stmt 50-14 d 10 20 30 67 (Rochester continued on next page)	W. J. Curtis Wm. B. Hale, Ch. of Bd.	J. C. Clements Geo. Wendt, V. P. and Sec.	Helen A. Wigg M. M. Spang, A. Sec. E. J. Bodette, A. S. O. J. Bott, A. Sec.	A. T. Hall J. Cusimano A. M. Kesselring, A. Sec.	1,030	114	9,136	29	10,309	593	1,151	1,514	5,944	1,107	Chase N. and N. City, N. Y.	

ESTABLISHED 1877

THE CHASE NATIONAL BANK

OF THE CITY OF NEW YORK

OFFICERS

RAYMOND N. BALL	President	ROY B. COMBS	Ass't Secretary
RAYMOND F. LEINEN . Exec.	Vice-President	LINCOLN DOUMAUX . . .	Ass't Secretary
THOMAS R. BAKER	Vice-President	CLARENCE S. GREENE . .	Ass't Secretary
DAVID C. BARRY	Vice-President	WILLIAM GROH	Ass't Secretary
SWAYNE P. GOODENOUGH .	Vice-President	ROBERT E. MACON	Ass't Secretary
ARTHUR J. MEISENZAHL .	Vice-President	CLARENCE E. MARSH . . .	Ass't Secretary
JOHN W. REMINGTON . . .	Vice-President	FRANKLIN S. MEINHART .	Ass't Secretary
WILLIAM G. WATSON	Vice-President	LUKE T. SMITH.	Ass't Secretary
EDWARD M. WEINGARTNER .	Vice-President	G. ALFRED SPROAT	Ass't Secretary
RAYMOND J. WHITE	Vice-President	RICHARD A. SWEENEY . . .	Ass't Secretary
FREDERICK D. WHITNEY .	Vice-President	WILLIAM B. VAISEY	Ass't Secretary
EDMUND J. TUETY	Secretary	ARTHUR B. WESTON	Ass't Secretary
LYLE G. ANTIS	Ass't Secretary	ROY E. MILLER	Auditor

TRUST DEPARTMENT

JOHN W. REMINGTON Trust Officer
 WILLIAM A. ROSE Associate Trust Officer
 RAYMOND H. SCHLEGEL . . . Ass't Trust Officer

MAIN OFFICE—183 Main St., E.

LINCOLN OFFICE—33 Exchange St. EAST END OFFICE—460 N. Goodman St.
 LAKE AVE. OFFICE—1495 Lake Ave. WEST END OFFICE—886 Main St., West
 PORTLAND-CLIFFORD OFFICE—520 Portland Ave.
 MONROE AVE. OFFICE—560 Monroe Ave.
 NEWARK OFFICE—Newark, N. Y.

LINCOLN-ALLIANCE BANK AND TRUST COMPANY



ROCHESTER, N. Y.

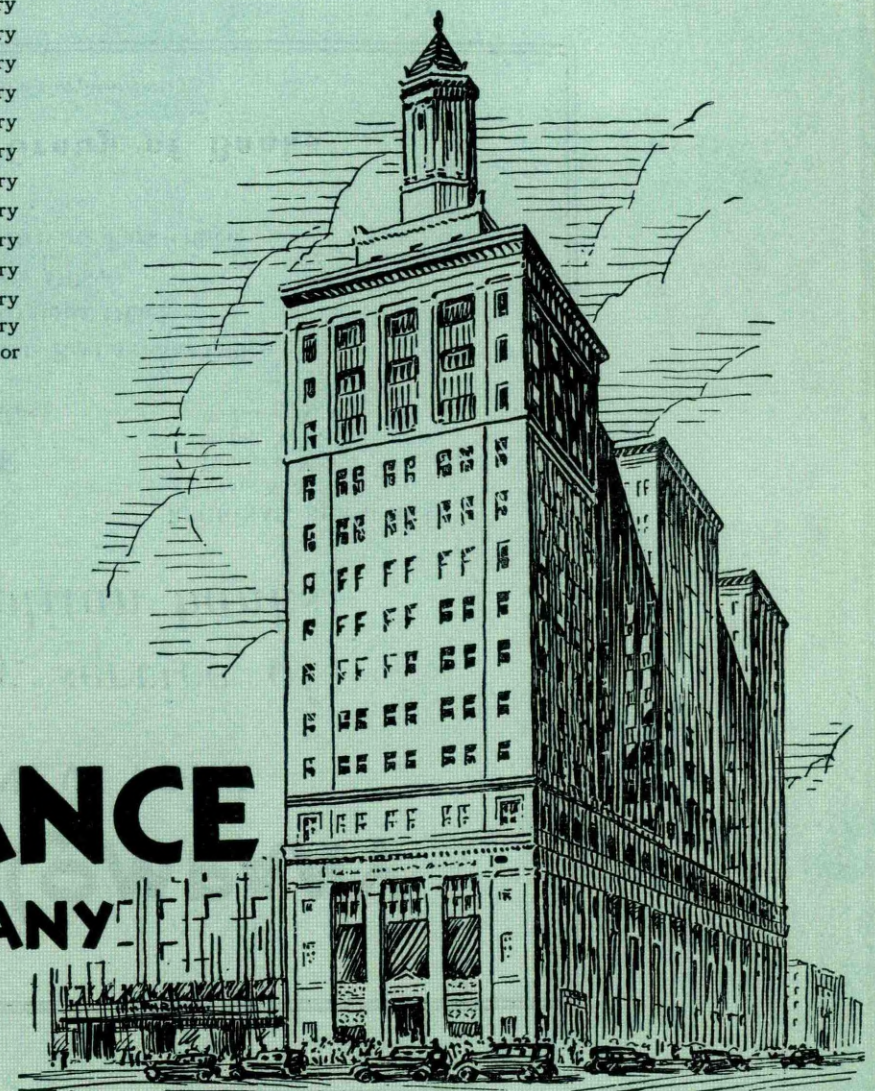

UNION TRUST COMPANY

ROCHESTER • NEW YORK

*— maintains every service of
the largest metropolitan banks*

NINE
ROCHESTER
OFFICES

—•••—
MAIN OFFICE
19 Main Street West

REGIONAL BRANCHES

Avon, N. Y.
Palmyra, N. Y.
Sodus, N. Y.
Webster, N. Y.

North-Hudson Office
Clifford-Joseph Office
Culver Office
Chili-Thurston Office

Merchants-East Avenue Office
Lyell-Saratoga Office
Charlotte Office
Dewey-Driving Park Office

Member of Marine-Midland Group of Banks

Member Federal Deposit Insurance Corporation

TOWN AND COUNTY. County Seats. No. 2 Fed. Res. Dist. is Buffalo Br.	Mem. A. B. A. *New State Priv. Mem. State B. Ass'n. (Estab. Fed. Res. Depts.: Trust B-Bond d-Safe Deposit Savings FDIC	PRESIDENT.	VICE-PRESIDENT.	CASHIER.	ASST. CASHIER.	LIABILITIES. (In Thousands of Dollars)					RESOURCES.					PRINCIPAL CORRESPONDENTS.	
						Capital	Surplus	Und. Prof. and Reserves	Deposits	Other Liabilities	Totals	Cash, Ex. & Due from Bks.	U.S. Gov. Securities	Other Securities	Loans & Discounts		Other Resources
Rochester 328,132 B (Continued)	*Monroe County Sav. Bank Jul'36Stmt 50-13 d@*13'50	G. D. Whedon R. K. Dryer, Ch.	Edward Bausch	F. B. McLaughlin, Sec. and Tr. A. D. Bacon, A. Sec. W. H. Couchman, A. Sec.	F. E. Donnelly, J. G. Kunz, H. F. Lederman, J. W. Ribey, Frank T. Taylor, A. Secretaries	-----	\$ 6,395	\$ 856	\$35,639	-----	\$42,890	\$ 1,424	\$ 7,532	\$ 6,002	\$23,275	\$ 4,657	Chem. Bk. & Tr., Empire Tr., and Gty. Tr., N. Y.
"	Morris Plan Industrial Bank Jun'36Stmt 50-30 ▲@*28	Jas. F. Hamilton S. R. Parry, V. P.	F. W. Judson, Exec. H. H. Stebbins, Jr., V. P. and Sec.	S. E. Durand, Tr. Gustav Friesner, A. Tr.	Chas. Miller Claire Crittenden, A. Sec.	\$ 100	25	68	311	-----	504	30	25	1	433	6	Un. Tr. Co., Rochester.
"	New York Joint Stock Land Bk. Jun'36Stmt 50-29 '22	S. L. McCune Harper Sibley, V. P.	E. K. Van Allen N. G. Rardin	R. C. Mertz, Sec. O. J. Trabold, A. Sec. and Tr.	Lena Rippel, A. Tr.	800	24	367	5,905 (Farm Ln. Bds)	\$ 67	7,163	153	179	-----	4,527	2,304	Chase N., N. Y.; Lin.-Al- liance Bk. & Tr. and 1st N., Rochester.
"	*Rochester Savings Bank Jul'36Stmt 50-12 d@*13'1351	E. A. Stebbins J. S. Watson, V. P.	Edward Harris C. F. Turton	C. T. Sutton, Tr. J. W. Gray, A. Sec. W. L. Schmid, A. Sec.	J. C. Hosking, Sec. F. L. Nied, A. Sec. H. N. Kenyon, A. Sec. A. H. Lauterbach, A. Sec.	-----	9,803	139	57,760	9	67,711	2,969	10,552	11,537	36,251	6,402	Bk. of the Manhattan Co., Cent. Han. Bk. & Tr., Chase N., Bkrs. Tr., Gty. Tr., Sav. Bks. Tr., Chem. Bk. & Tr., and 1st N., N. Y.
"	ROCHESTER TRUST & SAFE DEPOSIT CO., ▲d@*13'84	R. O. Watson G. H. Hawks, V. P. and Sec.	J. O. Powers Edward Bausch A. J. Leggett, A. V. P. W. I. Laescher, A. V. P.	E. L. Williams, Tr. H. L. Edgerton, A. Sec. L. H. Pierson, Tr. Off. Fay E. Wright, A. Tr. Off.	Jos. B. Hoyt, A. S. H. W. Sage, A. S. A. D. Stewart, Jr., A. Tr. Off. Edw. Harris II, A. Tr. Off.	1,000	1,000	2,744	37,369	76	42,189	7,249	3,651	8,926	18,819	3,544	Bkrs. Tr., N. Y. Tr., Cent. Han. Bk. & Tr. Co., Gty. Tr., 1st N., and Irv. Tr., N. Y.; 1st N., Chl.; N. Shaw., Bos.; Union Tr., Pitt.; Corn Ex. N. Bk. & Tr. Co., Phila.
"	*SECURITY TRUST CO. Jun'36Stmt 50-16 ▲d@*13'24'92	James S. Watson R. K. Dryer, Ch. Exec. Comm.	Edward Harris J. W. Lindsay C. S. Potter, V. P. and Sec.	G. F. Stone, Tr. F. J. Bendon, A. Tr.	S. C. Wells, Jr., Vice Tr. Off. Grace E. Howie, S. H. Case, B. E. Lull, Eva M. Schreiner, A. Tr. Officers	300 Cap. Notes 500	1,727 (Incl. Und. Prof.)	273	31,177	20	33,997	4,506	-----	13,544 (Incl. U. S. Secur.)	14,729	1,218	Chem. Bk. & Tr. Co., Bkrs. Tr. Co., and Gty. Tr. Co., N. Y.
"	*UNION TRUST COMPANY	WM. W. FOSTER Vice Presidents EDWARD J. MEYER, V. P. and Compt. DELOSS M. ROSE, V. P. and Sec. CARL R. SNIDER NELSON E. LENGEMAN, V. P. and Trust Off. ELMER B. MILLIMAN BENJ. F. SAWIN ALBERT S. NEWELL CHESTER J. SMITH	A. Vice-Presidents CLIFFORD G. ADAMS JAMES A. CAMERON ROBERT K. FAULKNER CHARLES J. GRATE JOHN W. MALEENEY EDWARD R. MURPHY CHARLES BROUMOWSKY ALFRED F. JANUS ARTHUR F. KURTZ	Asst. Secretaries O. KENNETH COOPER AVERY S. GILBERT HECTOR M. HARMON WARREN L. HAWKINS FRANK H. HELMBOLD ALFRED F. JANUS ARTHUR F. KURTZ	Asst. Secretaries LEWIS H. MORGAN WILLIAM J. VOLZ Asst. Trust Officers WARREN L. HAWKINS R. B. GEORGE LOUISE A. SCHOFIELD A. Tr. Off. and Tr. Inv. Off. A. S. CARRUTHERS Auditor HENRY P. SCHLENKER Asst. Auditor F. ARTHUR ABEL	3,000 (1,200 Cap. Notes)	610	426	44,510	196	49,942	5,037	5,334	12,728	22,555	4,288	Marine-Midland Tr. Co., Irv. Tr. Co., N. Y. Tr. Co., Bkrs. Tr. Co. Bk. of Manhattan Co. and Gty. Tr. Co., N. Y.; Marine Tr. Co., Buff.
"	ROCHESTER CLEARING HOUSE (Members indicated by a *)	A. T. Simpson	J. A. Murray	D. M. Rose, Sec. and Tr.	W. G. Watson, Mgr. A. F. C. Kineman, A. Mgr.	(See pa Depo sites by	61-63 f Cities,	or Num ber of States, etc.)	Nation al, Stat e and	Private Banks,	Total						J. S. Bache & Co., N. Y.
"	J. S. BACHE & CO. (32 State St.)	Members Princip	al Stock Exchang	es.	E. S. Osborne, Mgr.	same nt in Buffa lo, N. Y., Se ction.										Offices: Buffalo, Syra- cuse, Auburn, Roches- ter, Niagara Falls, N. Y., Bradford, Pa. and Toronto, Ont.	
"	A. J. WRIGHT & CO. (Seneca Hotel)	STOCKS, BONDS	AND COMMODI	TIES.	D. B. Little, Mgr. See Adverti												

ESTABLISHED
1877

THE CHASE NATIONAL BANK

OF THE CITY
OF NEW YORK

Number under Name of Bank is the Transit Number given to each bank in U. S. exclusively by The Rand-McNally Bankers' Directory, under the authority of The American Bankers Ass'n.

NEW YORK—Continued

Non-Bank Towns with Nearest Banking Point (Indexed Acces.), Lawyers, Laws (Indexed) in back of this volume. For Interest Rates, Holidays, etc., see Laws.

TOWN AND COUNTY. County Seats. No. 2 Fed. Res. Dist. B is Buffalo Br.	Mem. A. B. A. New State Priv. Mem. State B. Ass'n. [Estab. Fed. Res. Depts: T-Trust B-Bond d-Safe Deposit S-Savings A-ADFC	PRESIDENT.	VICE-PRESIDENT.	CASHIER.	ASS'T CASHIER.	LIABILITIES. (In Thousands of Dollars)					RESOURCES.					PRINCIPAL CORRESPONDENTS.	
						Capital	Surplus	Und.Prof. and or Reserves	Deposits	Other Lia- bilities	Totals	Cash, Ex. & Due from Bks	U.S. Gov. Securi- ties	Other Securi- ties	Loans & Dis- counts		Other Re- sources
Rockaway Beach Queens G6	(See N. Y. City, Borough of Queens)																
Rockaway Park (Ind. Sta. Far Rockaway P. O.) Queens D4	(See New York City, Borough of Queens)																
Rockville Centre Nassau 17 13,718	BK. OF ROCKVILLE CENTRE TRUST CO. d@T+17 Jun'36Stmt 50-494	George D. A. Combes E. J. Bennett, Exec. V. P. W. H. Kniffin, V. P. and Tr. Off.	F. P. Baylis T. D. Carpenter G. A. Powers F. M. Da Costa	J. F. Simonson, Tr. Oscar Gast, Compt. E. C. Johnson, A. Compt.	Andrew Edwards, Sec. M. McLean, A. Sec. T. H. Darling, A. Tr. Off.	\$ 200 (225 Pf. A) (110 Pf. B)	\$ 75 (Pf. A) (Pf. B)	\$ 247	\$ 5,207	\$ 9	\$ 6,073	\$ 859	\$ 675	\$ 1,543	\$ 2,565	\$ 431	Chem. Bk. & Tr. Co., Chase N., and Empire Tr. Co., N. Y.
"	Nassau County National Bank 50-978 d@T+17 Jun'36Stmt	D. N. Bulson	R. W. Taylor E. W. Wallace	B. T. Raynor	E. B. Proctor	200 (300 Pf. A) (50 Pf. B)	6	76	3,388		4,020	461	392	1,385	1,533	249	Chase N. and Mnfrs. Tr., N. Y.
"	South Shore Trust Co. 50-1161 d@T+17 Jun'36Stmt	Geo. W. Loft	E. C. De Varennes V. P. and Tr. Off. H. R. Dixon B. E. Burston	J. J. McMahon, Tr. F. J. Butenschon, A. Tr.	J. F. Conway, Sec. O. S. Warren, A. Sec.	300	100	170	5,368	22	5,960	711	1,675	2,794	590	190	Mnfrs. Tr., Cont. Bk. & Tr., Bk. of the Man- hattan Co., and Cent. Han. Bk. & Tr., N. Y.
Rome 32,338 Oneida L17	FARMERS NATIONAL BANK & TRUST COMPANY Jun'36Stmt 50-220 d@T+17	CARL H. SIMON G. G. CLARABUT, Ch. of Bd.	G. W. WILLIAMSON JR. V. P. & Tr. Officer	E. C. JONES	H. F. BURKE H. D. SCHILLING, A. Cash. and A. Tr. Officer	350	232	20	4,783		5,385	563	1,547	1,067	1,779	429	Chase N., N. Y.; N. Com'l Bk. & Tr. Co., Alb.
Personal presentation and prompt remittances on all collections. Satisfactory Service Guaranteed.																	
"	Oneida County Savings Bank Jul'36Stmt 50-219 @+17	Albert W. Hooke	A. J. Wylie D. W. Wardwell	A. E. Wetherbee, Tr. W. A. Goodwin, A. Tr.	G. L. Prescott, Sec.		693	62	3,914	4	4,673	345	730	601	2,345	652	Chase N., N. Y.; 1st Tr. Co., Alb.
"	Rome Savings Bank Jun'36Stmt 50-217	S. H. Beach	F. M. Shelley A. R. Kessinger	F. M. Mertz, Tr. H. N. Ingraham, A. Tr.	Carl Simon, Sec. V. K. Caire, Aud.		651	55	5,255	9	5,970	263	1,112	343	3,286	966	Bkrs. Tr. Co., N. Y.
"	ROME TRUST COMPANY 50-221 d@T+17 Jun'36Stmt	W. ARTHUR RUSS	J. G. LINK	K. D. COPELAND, Tr. A. L. KETCHAM, A. Sec. and A. Tr. Off.	J. G. LINK, Sec. and Tr. Off.	300	300	341	5,212	11	6,164	961		3,529	1,388	286	N. City and Gty. Tr. Co., N. Y.
A Thoroughly Organized Collection Department. Quick Returns. TRY OUR FACILITIES.																	
Rondout Ulster Q23	(See Kingston)																
Roosevelt 5826 Nassau 17	First National Bk. d@T+17 Jun'36Stmt 50-1041	Marius Matheron, Ch. of Bd. and Pres.	P. S. Beck John Meinen	W. H. Lyon John Schneider, V. P.		94 (Cap. Acct.)			803		897	156	151	176	303	111	Chase N. and Mnfrs. Tr., N. Y.
Roscoe 900 Sullivan B2	First National Bank & Tr. Co. Jun'36Stmt 50-841 d@T+17	G. Victor Treyz	H. C. Albee	W. H. Peters	Caryl L. Shaver	100 Pf. 85	10	23	1,067	70	1,355	97	44	281	859	74	Cent. Han. Bk. & Tr. Co., N. Y.
Roslyn 2500 Nassau H7	ROSLYN NATIONAL BANK & TRUST CO. d@T+17 Jun'36Stmt	Ralph Tubby	John F. Remsen Chas. H. Hechler	H. A. Wood	J. E. Penney	50 (50 Pf. A) (10 Pf. B)	25	31	1,126		1,292	271	51	571	298	101	Irv. Tr. Co., N. Y.
"	Roslyn Savings Bank d@T+17 Dec'35Stmt 50-601	J. C. Baker	E. M. Lapham D. S. Woolley	J. Willits, Tr.	F. C. Davis, Sec. M. C. Mitchell, A. Sec.		1,027	50	8,772		9,849	385	1,792	2,394	5,128	150	Cent. Han. Bk. & Tr. Co., N. Y.
Roxbury 475 Delaware P20	National Bk. of Roxbury Jun'36Stmt 50-842 d@T+17	A. F. Bouton C. C. Huitt, Ch.	Frank Enderlin	E. C. Gaarn		100	15	15	567	8	705	210	131	152	181	31	Chase N., N. Y.

ESTABLISHED 1877

THE CHASE NATIONAL BANK

OF THE CITY OF NEW YORK

Number under Name of Bank is the Transit Number given to each bank in U. S. exclusively by The Rand-McNally Bankers' Directory, under the authority of The American Bankers Ass'n.

NEW YORK—Continued

Non-Bank Towns with Nearest Banking point (Indexed Acces.), Lawyers, Laws (Indexed) in back of this volume. For Interest Rates, Holidays, etc., see Laws.

TOWN AND COUNTY. County Seats. In No. 2 F. R. Dist. § is Buffalo Branch.	Mem. A. B. A. * New State Priv. Mem. State B. Ass'n. (Estab. Fed. Res. Depts: T-Trust B-Bond d-Safe Deposit © Savings ▲ FDIC	PRESIDENT.	VICE-PRESIDENT.	CASHIER.	ASS'T CASHIER.	LIABILITIES. (In Thousands of Dollars)						RESOURCES.					PRINCIPAL CORRESPONDENTS.
						Capital	Surplus	Und.Prof. and or Reserves	Deposits	Other Liabilities	Totals	Cash, Ex. & Due from Bks	U.S. Gov. Securities	Other Securities	Loans & Discounts	Other Resources	
Rushford 400 B Allegheny P7	State Bank of Rushford 50-1047 AdR@:1:21	E. C. Gilbert	E. G. Kingsley	E. G. Kingsley		\$ 25 Deb. 10	\$ 5	\$ 9	\$ 221		\$ 270	\$ 46	\$ 2	\$ 88	\$ 124	\$ 10	Chase N., N. Y.; Liberty Buff.
Rushville 452 Yates L11	Rushville State Bank Jun'36Stmt 50-924 Ad:1:12	F. B. Loomis, Ch. of Bd. and Pres.	T. M. Jackson	C. A. Lazarus	Thelma T. Becker	25 (75 Deb.)	5	23	532		660	78	8	180	367	27	Chase N., N. Y.; 1st Tr. & Dep. Co., Syracuse.
Eye 8712 Westchester G6	Rye National Bank 50-845 AdB@T:1:1900	James S. McCulloh	H. P. Parker, V. P. and Tr. Off.	Thos. A. Bray	George Henriksen Harold Clayton	100 Pf. 525		36	3,269	\$ 2	3,932	921	722	954	981	354	Gty. Tr. Co., N. City, and Chase N., N. Y.
" " "	Rye Trust Co. AdB@T:1:23 Jun'36Stmt 50-1062	G. L. Henderson W. C. Peet, Ch.	A. W. Putnam		Lucy P. Capozzi, Sec. Ruth I. Hendron, A. Sec. and A. Tr.	100 (100 Deb.)	30	45	1,625	4	1,904	267	225	838	224	350	Chase N. and Bk. of N. Y. & Tr. Co., N. Y.
Sag Harbor 2773 Suffolk F12	Peconic Bank Ad:1:89 Jun'36Stmt 50-506	W. R. Reimann E. L. Hansen, Sec. of Bd.	C. J. Foster G. A. Kiernan	T. F. Bisgood		25 (Incl. Und. Prof.)	27	17	233	2	304	82	99	11	103	9	Chase N., N. Y.
" " "	Sag Harbor Savings Bk. :1:60 Jul'36Stmt 50-504	Wm. D. Halsey	W. R. Reimann Clifford J. Foster	E. L. Tindall, Sec. and Tr.	J. Y. Corwin, A. Tr.			3	3,159		3,872	318	238	525	2,304	487	U. S. Tr. Bkrs. Tr. Sav. Bks. Tr. and Chase N., N. Y.
St. Albans Queens D4	(See New York City, Borough of Queens)																
St. George St. George	(See New York City, Borough of Richmond)																
St. Johnsville 2273 Montgomery M20	First National Bank Jun'36Stmt 50-868 Ad@T:1:64	E. A. Borst	A. J. Horn Earl Hook, A. Tr. Off.	A. J. Berry Freida R. Crouse, A. Tr. Off.	H. F. Guhring, A. C. and Tr. Off.	100	200	43	1,441		1,784	180	757	616	202	29	Irv. Tr. Co., N. Y.
St. Regis Falls 1080 Franklin D20	St. Regis Falls National Bk. Jun'36Stmt 50-871 Ad@:1:05	F. S. Young	J. E. Wardner	B. L. Dupree	P. L. Rowell	25	25	11	405		466	118	56	84	204	4	Ogdensburg Tr. Co., Ogdensburg.
Salamanca 9577 Cattaraugus Q5	First National Bk. Ad@:1:80 Jun'36Stmt 50-402	G. H. Ansley, Ch. of Bd. and Pres.	S. G. Engel	R. J. Haley	R. W. Miller	100 Pf. 25	25	26	1,006		1,182	356	476	63	261	26	N. City, N. Y.
" " "	Salamanca Trust Co. 50-403 AdB@T:1:83	E. B. Fitzgerald	E. P. Vreeland, Exec. V. P. and Mgr.	W. A. Hevenor, Cash. and Tr. Off.	C. E. White J. H. Rhodes, Sec. and Tr.	200	400	142	3,687		4,429	1,146		1,818 (Incl. U. S. Secur.)	1,290	175	Chase N., N. Y.; Mar. Tr. Co., Buff.
Salem 1081 Washington L25	Salem National Bk. Ad@:1:53 Jun'36Stmt 50-804	C. A. Beattie	Joseph H. Guild	C. B. McKee		40 Pf. 75	60	22	984		1,181	102	227		197	9	Chase N. and Cent. Han. Bk. & Tr., N. Y.
Saranac Lake 8020 Franklin F22	Adirondack Nat. Bk. & Tr. Co. Jun'36Stmt 50-444 Ad@T:1:98	John R. Freer	Wm. C. Leonard	G. H. La Pan Elwood Ober, A. C.	Elizabeth B. Betters Rodney Hinwood Norma Lascore	100	100	78	2,446	1	2,725	564	708	281	1,073	99	Chase N. and Irv. Tr. N. Y.; N. Com'l Bk. & Tr., Alb.
" " "	Saranac Lake Nat. Bk. Jun'36Stmt 50-445 Ad@:1:07	F. E. Kendall	Walter Sagendorf	George Allnutt		50 Pf. 50	13	4	620		737	131	43	168	326	69	Cent. Han. Bk. & Tr., N. Y.; Syracuse Tr. Co., Syracuse; Bank of Montreal, Montreal.
Saratoga Springs Saratoga L23 13,169	Adirondack Trust Co. 50-288 Ad@T:1:02	C. C. Van Deusen	C. W. Brackett E. B. Ashton	N. E. Wait V. P. and Tr. W. B. White, A. Tr. A. M. DOUGLAS	Wm. W. Boyd, Sec. D. H. WILLIAMS	250	250	428	7,832	400	9,160	747	1,515	4,172	2,477	249	Gty. Tr. Co., N. Y.; 1st N., Alb.
" " "	SARATOGA NATIONAL BANK Jun'36Stmt 50-286 Ad@T:1:65	L. W. NOLAND	W. A. FULLERTON, V. P. and Tr. Off. MAC FINN rafts a specialty. Bills of lading d 15c must be se	Send us your Sa t draft for prese	Saratoga Springs It ntation.	100 Pf. 100	150	139	2,947		3,436	608	619	918	1,087	204	Chase N., Marine Mid. Tr. Co. and N. City, N. Y.
Saugerties 4060 Ulster A5	First National Bank & Trust Co. 50-479 AdT@:1:52	Harry Wells	Arthur D. Lamb	Floyd B. Garrison, Cash. and Tr. Off.		100 Pf. 50	40	18	916		1,124	184	144	172	510	114	Chase N. and Mnfrs. Tr. Co., N. Y.
" " "	Saugerties Bank AdB@:1:59 Jul'36Stmt 50-480	E. Clark Reed	J. C. Suderley J. F. Carnright	H. T. Keeney		75 (50 Deb.)	25	32	1,135		1,317	187	264	268	525	73	Chase N., N. Y.; N. Com'l Bk. & Tr. Co., Alb.
" " "	Saugerties Savings Bank Jun'36Stmt 50-481 Ad@:1:71	Harry Wells	Myron Bedell G. F. Axtell	S. B. Maxwell, Sec. and Tr.	P. M. Abeel, A. Sec.		586	41	3,419		4,046	243	400	990	2,157	256	Empire Tr. Co. and Sav. Bks. Tr. Co., N. Y.
Savannah 600 Wayne L12	National Bank of Savannah Jun'36Stmt 50-1111 Ad@:1:25	C. E. E. Reynolds, L. C. Sherman, Ch.	Chas. A. Mead	K. A. Langler, Cash. and Sec.		25	5		92		122	21		31	61	9	Mnfrs. Tr. Co., N. Y.
Sayville 3300 Suffolk H9	Oystermen's Bank & Tr. Co. 50-846 AdB@T:1:99	D. D. White P. O. Mercer, Ch.	John A. Bergen	C. C. Terry, Sec.	Joseph Martin, Tr.	150 100 Cap. Notes	60	69	2,335	10	2,724	413	495	752	883	181	Chase N. and Mnfrs. Tr., N. Y.

ESTABLISHED
1877

THE CHASE NATIONAL BANK

OF THE CITY.
OF NEW YORK

Number under Name of Bank is the Transit Number given to each bank in U. S. exclusively by The Rand-McNally Bankers' Directory, under the authority of The American Bankers Ass'n.

NEW YORK—Continued

Non-Bank Towns with Nearest Banking Point (Indexed Acces.), Lawyers, Laws (indexed) in back of this volume. For Interest Rates, Holidays, etc., see Laws.

TOWN AND COUNTY. County Seats. No. 2 Fed. Res. Dist. B is Buffalo Br.	MEMBERSHIP. Mem. A. B. A. New State Priv. Mem. State B. Ass'n. Estab. Fed. Res. Depts. Trust B-Bond d-Safe Deposit Savings FDIC	PRESIDENT.	VICE-PRESIDENT.	CASHIER.	ASS'T CASHIER.	LIABILITIES. (In Thousands of Dollars)					RESOURCES.					PRINCIPAL CORRESPONDENTS.		
						Capital	Surplus	Und. Prof. and or Reserves	Deposits	Other Liabilities	Totals	Cash, Ex. & Due from Bks	U.S. Gov. Securities	Other Securities	Loans & Discounts		Other Resources	
Scarsdale.....9690 Westchester G6	County Trust Company ◆ 50-1163 ▲ d@T:1:29	George B. Clifton, V. P. in charge.		C. W. Anderson, A. Sec. and A. Tr.	N. E. Thompson, A. Tr.	(Caleb Heath cote Branch of the Count y Tru st Co., White Plains ,N.Y.)												
" " " "	Scarsdale National Bank & Trust Co. ◆ad@T:1:20 Jun'36Stmt 50-1019	Rush Wilson	O. H. Cheney Ann Burton, A. V. P.	W. J. Irish, Jr. Ray Craerin, V. P. and Tr. Officer	E. W. Stearns, Jr., A. Tr. Off.	\$ 200 \$ 388 \$ 84 \$ 4,369 \$ 8 \$ 5,049 \$ 654 \$ 1,950 \$ 1,157 \$ 1,252 \$ 27											Bkrs. Tr. Co. and Irv. Tr. Co., N. Y.	
Schenectady 95,692 Schenectady N22	Citizens Trust Co. Jun'36Stmt 50-02 ▲d@T:1:06	A. P. McKain J. W. Yelverton, Ch. of Bd.	G. W. Featherstonhaugh M. G. Snell	A. S. Barber, Sec. Tr. and Tr. Off.	W. S. Teater, A. Sec. and Tr.	300 (100 Cap. Notes) 357 (With Surp) 6,725 60 7,542 1,232 1,600 1,639 2,540 531											Chase N., Chem. Bk. & Tr. Co. and Bkrs. Tr., N. Y.; N. Com'l Bk. & Tr., Alb.	
" " " "	MOHAWK NATIONAL BANK Jun'36Stmt 50-88 ▲d@T:1:807	GEORGE GIFFORD (1 Branch) A Strong Bank Since 1807.	E. L. MILMINE HOMER J. BORST	A. L. REID G. H. THIEROLF, Tr. Off.	S. W. REYNOLDS	200 103 117 6,102 27 6,823 828 254 2,902 2,428 411											N. City and Chase N., N. Y.; N. Com'l Bk. & Tr. Co. and N. Y. State N., Alb.	
" " " "	Morris Plan Industrial Bank (224 State St.) Jun'36Stmt 50-96 ▲@T:1:16	W. G. Avery, Ch. of Bd. and Pres.	J. A. Haraden	J. B. Goldthwait, Tr.	E. E. Thornton, Sec. Margaret H. Nold, A. Sec.	100 (100 Deb.) 30 129 650 24 1,033 48 1 875 109											Morris Plan Industrial Bk. of N. Y., N. Y.	
" " " "	Schenectady Savings Bank Jun'36Stmt 50-89 d@1:1834	Everett Smith	Mills Ten Eyck, Exec. V. P. and Tr. William Dalton	Roy B. Hoag, Sec. and Compt.	W. B. Bradshaw, A. I. Waldron, Asst. Treasurers	2,058 23,415 15 25,488 1,706 2,652 5,453 12,733 2,944											Bkrs. Tr. and N. City, N. Y.; N. Com'l Bk. & Tr., Alb.	
" " " "	SCHENECTADY TRUST CO. ◆ 50-91 ▲d@T:1:02 Jun'36Stmt	G. S. RUFFNER	EDWARD T. RICE, V. P., Sec. & Tr. Off. LAURENCE G. MAGNER	W. D. WEMPLE, Tr. W. S. GIFFORD, A. Sec. and A. Tr. Off. L. W. KORTMANN, Aud.	RALPH H. RUE, Tr. Off. and A. Tr. J. G. NASHOLDS, A. Tr. E. F. TAMM, A. Tr.	750 1,000 241 15,456 112 17,559 2,246 5,857 4,133 4,463 860											Irv. Tr. Co., Chase N., and Bkrs. Tr. Co., N. Y.; Cont. Ill. N. Bk. & Tr. Co., Chi.; N. Shawmut, Bos.	
" " " "	UNION NATIONAL BANK Jun'36Stmt 50-90 ▲d@T:1:92	WILLIS T. HANSON, Jr.	ELLIS F. AUER	EARL DORSCH	G. H. FAULKNER, Tr. Off.	400 362 32 8,670 18 9,482 3,007 2,414 661 3,005 395											Chase N. and Bk. of N. Y. & Tr. Co., N. Y.; N. Y. State N., Alb.; Secur. Ist. N., Los A.	
" " " "	J. S. BACHE & CO. (505 State St.)	Members Principal Stock Exchange			Frank Stark, Mgr.													J. S. Bache & Co., N. Y.
Schenevus Otsego O19	Schenevus National Bk. Jun'36Stmt 50-847 ▲d@T:1:94	H. Bernard	J. H. Wild	J. R. Macduff		50 35 5 402 492 47 137 143 156 9												Cent. Han. Bk. & Tr. Co., N. Y.
Schoharie Schoharie O21	Schoharie County Bank Jun'36Stmt 50-848 ▲d@T:1:88	Wm. B. Colyer, Sr.	A. J. McIntosh	Robert Fain	Vernon Becker, M. W. Hitchcock	50 (25 Cap. Notes) 67 1,170 3 1,365 240 193 438 460 34											Chase N., N. Y.; N. Y. State N., Alb.	
Schuylerville Saratoga L24	National Bk. of Schuylerville Jun'36Stmt 50-850 ▲d@T:1:65	J. B. Deyoe, Ch. of Bd. and Pres.	J. R. Sarle	J. H. Fake		50 40 25 31 717 10 873 125 166 253 320 9											Chase N., N. Y.; N. Com'l Bk. & Tr. Co., Alb.	
Scotia Schenectady M23	Glenville Bank Jun'36Stmt 50-1071	J. H. Buhmaster		T. C. Wolcott, Cash. and Sec.		50 50 61 1,216 7 1,434 255 50 740 308 81											Chase N., N. Y.; Mohawk N., Schenectady.	
Sea Cliff Nassau H7	State Bank of Sea Cliff ◆ 50-1048 ▲d@T:1:22 Jun'36Stmt	F. H. Maidment	E. W. Doebler	G. F. Ettensperger	V. C. Isaac	100 12 51 599 3 765 300 55 75 276 59											Irv. Tr. Co., N. Y.	
Seaford Nassau D27	Seaford National Bank Jun'36Stmt 50-1121	F. W. Raynor	Chas. H. Hoff Wm. H. Whitner	H. M. Hagerman	F. B. Furnell	50 20 18 568 656 82 139 184 202 49											Irv. Tr. Co., N. Y.	

ESTABLISHED 1877 THE CHASE NATIONAL BANK OF THE CITY OF NEW YORK

TOWN AND COUNTY. ▲County Seats. No. 2 Fed. Res. Dist. B is Buffalo Br.	●Mem. A. B. A. New State Priv. †Mem. State B. Ass'n. [Estab. ◆Fed. Res. Depts. T-Trust B-Bond d-Safe Deposit © Savings ▲FDIC	PRESIDENT.	VICE-PRESIDENT.	CASHIER.	Ass'T CASHIER.	LIABILITIES. (In Thousands of Dollars)					RESOURCES.				PRINCIPAL CORRESPONDENTS.		
						Capital	Surplus	Und.Prof. and or Reserves	Deposits	Other Liabilities	Totals	Cash, Ex. & Due from Ecks	U.S. Gov. Securities	Other Securities		Loans & Discounts	Other Resources
Seneca Falls 6443 Seneca M12	Seneca County Trust Co. 50-386 ▲d@t\$24 Jun'36Stmt	W. S. MacDonald	T. P. Bevins, Exec. O. E. Emens	N. W. Becker, Sec. and Tr.		\$ 100 175 A Deb.	\$ 33 (Incl. Und. Prof.)	\$ 54	\$ 1,181		\$ 1,543	\$ 184	\$ 118	\$ 659	\$ 486	\$ 96	Cent. Han. Bk. & Tr., N. Y.; 1st Tr. & Dep., Syracuse; Bk. of Toronto, Montreal.
"	Seneca Falls Savings Bank Jun'36Stmt 50-385 @t\$70	Fred L. Story	Hamilton Garnsey	C. F. Marsh, Sec. and Tr.	M. Edith Trautman, A. Sec. and A. Tr.		189	23	1,598		1,810	277		550	764	219	Empire Tr. Co., N. Y.; Syracuse Tr. Co., Syracuse.
"	State Bank of Seneca Falls Jun'36Stmt 50-387 ▲d@t\$02	C. F. Hammond W. P. Elwell, Ca.	F. L. Story	J. M. Guion	M. S. Haysen	50 (75 Cap.)	10 (Notes)	90	1,286	\$ 4	1,515	215	265	557	377	101	1st N., Chase N., and Mnfrs. Tr. Co., N. Y.; N Com'l Bk. & Tr. Co., Alb. Bk. & Tr. Co., N. Y.
Sharon Springs Schoharie M20 364	First National Bank Jun'36Stmt 50-853 ▲d@t\$04	Geo. U. Clausen	J. L. Empie	A. W. Stannard	F. S. Clapper	50	14	34	301		399	70	15	208	95	11	Chem. Bk. & Tr. Co., N. Y.
Sheepshead Bay (See New York City, Brooklyn)																	
Sherburne 1077 Chenango N17	Sherburne National Bk. Jun'36Stmt 50-854 ▲d@t\$65	W. S. Sanford	J. M. Forsythe Hugh Bryan	Hugh Bryan	H. F. Billings	100 Pf. 50	50	33	1,155		1,388	147	554	318	341	28	Chase N., N. Y.
Sherrill 2150 Oneida L17	First National Bank Jun'36Stmt 50-1115	L. L. Hill	L. W. Morrison F. C. Woglum	R. L. Baldwin	C. C. Peck	17 Pf. 50			292		359	61		120	171	7	Syracuse Tr. Co., Syracuse.
Shortsville 1332 Ontario M10	State Bank of Shortsville Jun'36Stmt 50-821 ▲d@t\$19	W. H. Preston	G. W. Hamlin W. K. Bushnell	T. F. Gilligan		30 Deb. 50	55 (Incl. Und. Prof.)	6	717		858	168	121	391	158	20	Irv. Tr. Co. and Chase N., N. Y.
Sidney 2444 Delaware P17	FIRST NATIONAL BANK IN SIDNEY 50-542 ▲t\$31 Jun'36Stmt	E. B. GUILD We solicit Prompt service.	JOHN H. CURTIS ctions.	LESTER D. HAYS Cash. and Tr. Off.	H. J. GODFREY CHARLOTTE WALKER, A. Tr. Off.	50 Pf. 75	2	21	1,346	1	1,495	177	493	215	545	65	Chase N., N. Y.
Silver Creek 3160 Chautauqua O3	First National Bank Jun'36Stmt 50-856 ▲d@t\$99	A. J. Diefendorf L. F. Dickinson, Ch. of Bd.	H. J. Crandall	G. M. Senn		50 Pf. 50	10	13	731		854	139	75	222	370	48	Irv. Tr. Co., N. Y.; Liberty, Buff.; Mellon N., Pitt.
"	Silver Creek National Bank Jun'36Stmt 50-923 ▲d@t\$12	F. H. Clement	A. W. Guest, V. P. and Tr. Off.	C. F. Griewisch	A. J. Ludeman	50 (75 Pf. A) (25 Pf. B)	1	15	956	20	1,142	97	163	215	577	90	Mnfrs. Tr. Co., N. Y.; Mnfrs. & Tra. Tr. Co., Buff.
Silver Springs 879 Wyoming O8	Silver Springs Nat. Bank Jun'36Stmt 50-857 ▲d@t\$02	J. G. Kershaw	J. E. Nash	L. M. Clark		25	25	47	279		376	43	96	173	58	6	N. City and Mnfrs. Tr. Co., N. Y.
Skaneateles 1382 Onondaga M13	NATIONAL BANK & TRUST COMPANY 50-579 Jun'36Stmt ▲d@t\$69	Jerome J. Murphy	Wm. G. Stuart	H. J. Horsington, W. L. Cavell, Tr. Off.		100 Pf. 50	20	7	1,124	4	1,305	196	267	420	306	116	Cent. Han. Bk. & Tr., N. Y.; 1st Tr. & Dep. Co., Syracuse.
"	Skaneateles Savings Bank Jul'36Stmt 50-578 d@t\$66	H. W. Thurlow	C. W. Hunt George Smith	L. W. Whiting, Tr.	H. E. Adams, Sec.		476	16	2,527		3,019	352	193	507	1,699	268	Bkrs. Tr. Co., N. Y.; Syracuse Tr. Co., Syracuse.
"	State Bank of Skaneateles Jun'36Stmt 50-1130 ▲t\$26	J. A. Jones	H. C. Beatty	J. A. Jones T. D. Howland, Sec.	A. G. Waterman	50 (150 Cap. Notes)	9 (Incl. Und. Prof.)	10	208		427	23	51	167	177	9	Mnfrs. Tr. Co., N. Y.; Syracuse Tr. Co., Syracuse.
Smithtown Br'ch Suffolk G8 700	Bank of Smithtown Jun'36Stmt 50-859 ▲d@t\$10	J. S. Hunting	G. E. Hand M. E. Hodgkinson	H. L. Brown	R. C. Sturm	50 (100 Cap. Notes)	15	36	1,397	19	1,617	274	217	435	288	403	N. City and Mnfrs. Tr. Co., N. Y.
Snyder 612 Erie M4	MARINE TRUST CO. OF BUFFALO 50-1160 ▲d@t\$34			NELSON J. CARTER, Acting Mgr. "MEMBER MARINE MIDLAND GROUP OF BANKS."						(Snyder Office of Marine Trust Co. of Buffalo, Buffalo, N. Y.)							Marine Mid. Tr. Co., N. Y.; Marine Tr. Co., Buff.
Sodus 1444 Wayne L11	UNION TRUST CO. 50-1177 ▲\$34			F. H. HELMBOLD, Mgr. "MEMBER MARINE MIDLAND GROUP OF BANKS."	NEIL G. KUHN, A. Mgr.					(Office of Union Trust Co., Rochester, N. Y.)							See Head Office.
Solvay 7986 Onondaga M14	Solvay Bank Jun'36Stmt 50-973 ▲d@t\$17	E. D. Winkworth	J. W. Brooks G. H. Curtis	C. W. Walser, Cash. and Sec.	O. J. Hurst	75 (200 Cap. Notes)	59 (Incl. Und. Prof.)	6	2,004	7	2,351	272	240	572	1,132	135	Bkrs. Tr. and Mnfrs. Tr., N. Y.; 1st Tr. & Dep. Co., Syracuse.

ESTABLISHED
1877

THE CHASE NATIONAL BANK

OF THE CITY
OF NEW YORK

Number under Name of Bank is the Transit Number given to each bank in U. S. exclusively by The Rand-McNally Bankers' Directory, under the authority of The American Bankers Ass'n.

NEW YORK—Continued

Non-Bank Towns with Nearest Banking Point (Indexed Access.), Lawyers, Laws (Indexed) in back of this volume. For Interest Rates, Holidays, etc., see Laws.

TOWN AND COUNTY. County Seats. In No. 2 F. R. D. B is Buffalo Br.	Mem. A. B. A. New State Priv. Mem. State B. Ass'n. [Estab. Fed. Res. Depts. Trust B-Bond d-Safe Deposit Savings FDIC	PRESIDENT.	VICE-PRESIDENT	CASHIER.	ASS'T CASHIER.	LIABILITIES. (In Thousands of Dollars)					RESOURCES.					PRINCIPAL CORRESPONDENTS.	
						Capital	Surplus	Und.Prof. and or Reserves	Deposits	Other Li- abilities	Totals	Cash, Ex. & Due from Bks	U.S. Gov. Secur- ities	Other Secur- ities	Loans & Dis- counts		Other Re- sources
Southampton 3737 Suffolk G11	First National Bank 50-919 Ad@T*12 Jun'36Stmt	C. Edwin Dimon J. D. Corrigan, Ch.	Edward H. Howell	E. R. Manning	B. B. Sadowsky M. J. Mahoney	\$ 200 Pf. 100	\$ 100	\$ 16	\$ 1,831		\$ 2,247	\$ 327		\$ 794 (Incl. U. S.)	\$ 917 Loans & Inv. 945	\$ 209	Gty. Tr. Co. and Public N. Bk. & Tr. Co., N. Y.
"	Southampton Bank 50-860 Ad@T*88 Jun'36Stmt	J. O. Elliston, Ch. of Bd. and Pres.	L. P. Hildreth	A. D. Small, Cash. and Tr. Cf.	F. N. Dunwell W. O. Williamson	100 (100)	25 Deb.	10	1,517	\$ 17	1,769	207	\$ 69	354	945	194	Chase N., N. Y.
South Dayton 570 B Cattaraugus P3	Bank of South Dayton Jun'36Stmt 50-937 Ad@T*14	Wm. H. Bayliss	Thomas Mills Glen Thorp	C. W. Greer, Cash. and Sec.	Roy E. Hale	30	18	(With Surp)	191		239	92		47	88	12	Irv. Tr. Co., N. Y.; Mar- ine Tr. Co., Buff.
South Fallsburg Sullivan C2 400	South Fallsburg National Bk. Jun'36Stmt 50-1028 Ad@T*20	C. A. Porter J. M. Beck, Ch.	G. B. Reynolds	E. A. Stratton		75	25	5	387	7	499	64	102	172	137	24	Irv. Tr. Co. and Mfrs. Tr. Co., N. Y.
Southold 1,500 Suffolk F11	Bank of Southold Ad@T*08 Jun'36Stmt 50-616	H. G. Tuthill	Wm. H. Glover A. W. Albertson	A. T. Dickerson	R. T. Merwin Elsie Hummel	25	25	18	299		367	59	80	61	163	4	Irv. Tr. and Empire Tr., N. Y.; Market St. N., Phil.
"	Southold Savings Bank Jul'36Stmt 50-615 Ad@T*58	Joseph N. Hallock	H. P. Tuthill George B. Preston	R. G. Terry, Sec. and Tr.	I. P. Terry, A. Tr. Carlisle Cochran, A. Tr.		2,485	125	11,905		14,515	1,028	2,281	2,746	7,488	972	Bk. of the Manhattan Co., Empire Tr., and Bkrs. Tr., N. Y.
South Otselle 365 Chenango O16	Otselc Valley Nat. Bank Jun'36Stmt 50-863 Ad@T*05	G. C. Dutton	C. M. Marvin	F. S. Clarke, Act'g.	Elsie Woodward Gladys A. Abbott	40 Pf. 40	10	30	395		515	52	79	102	277	5	Cent. Han. Bk. & Tr. and Mfrs. Tr. Co., N. Y.; Syracuse Tr., Syracuse.
Sparkill 960 Rockland G5	First National Bank Jun'36Stmt 50-938 Ad@T*14	A. M. Austin	C. N. Cornell	H. E. F. Tanner		75 Pf. A 40	35	18	846		1,014	161	138	504	196	15	Irv. Tr. Co., N. Y.
Spencer 628 Tioga Q13	Farmers & Merch. Bank Jun'36Stmt 50-864 Ad@T*84 (See New York City, Borough of Queens)	M. L. Fisher A. M. Fisher, Ch.	B. B. McDowell	C. J. Tompkins, Cash. and Sec.	Barbara VanAtta Marvin L. Fisher	25	40 (Incl. Und. Prof.)	11	699	2	777	117		459	188	13	Chase N. and Mfrs Tr., N. Y.
Springfield Queens D4 Springfield Gardens Queens D4	(See New York City, Borough of Queens)																
Spring Valley 3948 Rockland F5	First National Bank Jun'36Stmt 50-866 Ad@T*1900	A. S. Burns, Jr.	C. H. Mapes H. W. Heidgerd	C. W. Hawkins	L. H. Furman G. W. McCune	250 Pf. 85	120	63	2,162		2,680	335	854	202	1,273	16	Chem. Bk. & Tr. Co., N. Y.
"	Ramapo Trust Co. Jun'36Stmt 50-1050 Ad@T*22 CITIZENS NATIONAL BANK Jun'36Stmt 50-561 Ad@T*02	C. E. De Baun A. W. Schmidt, Ch.	H. H. Brown Allan B. Sniffen	L. M. Drew, Sec. and Tr.	L. T. Boecher, A. Sec. and A. Tr. Morton Lexow, Att.	200 Deb. 50	37	(With Surp)	966	14	1,267	177	92	249	652	97	Mfrs. Tr. Co., N. Y.
Springville 2540 B Erie O5		A. L. Neubach	C. N. Simon Michael Murphy	O. H. Stearns A. L. Neubach, Tr. Off.	H. M. Torsey	150 Pf. 100	50	64	1,679		2,043	253	261	947	560	22	Chase N. and Mfrs. Tr. Co., N. Y.; Mfrs. & Tra. Tr. Co., Buff.
"	Farmers Bank Ad@T*02 Jun'36Stmt 50-560	Lionel True W. A. Davis, Ch.	S. B. Aldrich, V. P. and Sec.	C. W. Ellis	H. B. Richardson W. A. Davis, Tr. Off.	100 (50)	75 Cap.	54 Notes	1,717	1	1,997	220	230	1,014	483	50	N. City, and Gty. Tr., N. Y.; Marine Tr. and Mfrs. & Tra. Tr. Co., Buff.
Stamford 1108 Delaware P20	National Bank of Stamford Jun'36Stmt 50-867 Ad@T*82	S. C. Robinson	J. B. Gilbert	N. W. Baird	J. K. Corbin	100 Pf. 50	100	21	1,517		1,788	165	152	711	695	65	Chase N., N. Y.
Stapleton Rich. G5	(See New York City, Borou gh of Richmond)																
Stony Brook 819 Suffolk G8	Bank of Suffolk County Jun'36Stmt 50-870 Ad@T*07	G. W. Tucker	B. F. Powell	George Hellen	E. S. Howell	25 (50)	5 Cap.	10 Notes	493	1	584	91	37	196	221	39	Chase N. and Mfrs. Tr. Co., N. Y.
Suffern 3757 Rockland F5	Lafayette Bank & Trust Co. Jun'36Stmt 50-1151 Ad@T*28	A. J. Miller Chas A. Pace, Ch.	Percival Van Orden	A. Douglas, Sec. and Tr.	A. C. Stehle, A. Tr.	100	20	42	638	1	801	70	182	260	242	47	Chase N., N. Y.
"	Suffern National Bk. & Tr. Co. Jun'36Stmt 50-872 Ad@T*01	D. H. McConnell, Ch. of Bd. and Pres.	F. S. Harris	J. A. Collishaw	M. L. Stewart	350	260	123	4,123		4,856	912	896	1,237	1,546	265	Chase N., Bkrs. Tr. and Chem. Bk. & Tr., N. Y.; N. Com'l Bk. & Tr., Alb.
Syosset 1358 Nassau H7	Bank of Syosset Ad@T*27 Jun'36Stmt 50-1156	A. M. Bayles	Richard Downing	Thos. H. Ryan, V. P. and Cash.	John Corcoran	75 Deb. 25	25 (Incl. Und. Prof.)	10	480	2	617	107	58	99	257	96	Brooklyn Tr. Co., Mfrs. Tr. Co., and Irv. Tr. Co., N. Y.

ESTABLISHED
1877

THE CHASE NATIONAL BANK

OF THE CITY
OF NEW YORK

igitized for F...
https://fraser.s...
ederal Reserve Bank of St. Louis

TOWN AND COUNTY. County Seats. In No. 2 F. R. D. B is Buffalo Br.

Mem. A. B. A. New State Priv. Mem. State B. Ass'n. Estab. Fed. Res. Depts: T-Trust B-Bond d-Safe Deposit Savings FDIC

PRESIDENT. VICE-PRESIDENT. CASHIER. ASS'T CASHIER.

LIABILITIES. (In Thousands of Dollars) RESOURCES. Capital Surplus Und.Prof. and or Reserves Deposits Other Liabilities Totals Cash. Ex. & Due from Bks U.S. Gov. Securities Other Securities Loans & Dis-counts Other Re-sources

PRINCIPAL CORRESPONDENTS.

Syracuse 209,326 Onondaga M15

FIRST TRUST & DEPOSIT COMPANY 50-38 Ad @ T: 5:19 Jun '36 Stmt

ARTHUR W. LOASBY Ch. of Bd. ALBERT B. MERRILL President MERCER V. WHITE Vice-Pres. RICHARD F. HARRISON Vice-Pres. F. E. MAURER Vice-Pres. CLAUDE B. WOODWORTH Vice-Pres. ROY W. BELL Vice-Pres. F. W. BARKER Vice-Pres. H. B. CROUCH Vice-Pres. RALPH E. HAVEN Vice-Pres. C. HARRY SANDFORD Vice-Pres. A. L. BRECKHEIMER Vice-Pres. KARL M. HAENDLE Sec. and Compt. L. W. WHITWELL Tr. Off. GEORGE W. GEHM Asst. Vice-Pres. B. C. LOVELAND, Jr. Asst. Vice-Pres. ROBERT B. PORTER Asst. Vice-Pres. H. W. PARRETT Treasurer LEONARD J. KENDRICK Asst. Sec. W. NIVER WYNKOOP Asst. Sec. EDWARD A. DUNN Asst. Sec. CASSA J. MERCER Asst. Sec. B. H. QUACKENBUSH Asst. Sec. AURIE I. JOHNSON A. Sec. and A. Tr. Off. JOHN L. HEFFERNAN A. Tr. Off. Accounts Invited. All Collections and Banking Matters Entrusted to Us Will Receive Prompt and Careful Attention. Member Federal Deposit Insurance Corporation

Table with 11 columns: Capital, Surplus, Und.Prof. and or Reserves, Deposits, Other Liabilities, Totals, Cash. Ex. & Due from Bks, U.S. Gov. Securities, Other Securities, Loans & Dis-counts, Other Re-sources. Values: \$1,620, \$500, \$412, \$52,978, \$403, \$63,513, \$6,635, \$6,812, \$9,500, \$32,256, \$8,310.

1st N., Chase N., Gty. Tr. Co., Bkrs. Tr. Co., Chem. Bk. & Tr. Co., and N. City, N. Y.; 1st N., Chl.; Marine Tr. Co., Buff.; Lin.-Alliance Bk. & Tr. Co., Rochester; Phil. N., Phil.; N. Shawmut, Bos.; N. Com'l Bk. & Tr., Alb.; N. Bk. of Det., Det.; Royal Bk. of Can., Montreal, Que.

Clinton Square Office JOSEPH E. KLOTZ A. Sec. Chimes Bldg. Office EUGENE A. THOLENS Vice-Pres. Butternut St. Office W. F. BERRY, A. Sec. West Onondaga St. Office IRVING J. WOESE, A. Sec. (11 Offices) (Trust Department resources \$35,898)

Syracuse 50-46 Ad @ T: 3:29

LINCOLN NATIONAL BANK & TRUST CO. 50-46 Ad @ T: 3:29 Jun '36 Stmt

W. T. McCAFFREY Ch. of Bd. A. D. DUDLEY W. B. UNDEHEM A. W. HAWKINS S. L. BAUM, V. P. and Cash. E. H. BACKUS L. J. TRUESDALL RONALD T. FITCH

Table with 11 columns: Capital, Surplus, Und.Prof. and or Reserves, Deposits, Other Liabilities, Totals, Cash. Ex. & Due from Bks, U.S. Gov. Securities, Other Securities, Loans & Dis-counts, Other Re-sources. Values: 1,200, 633, 268, 19,832, 21,933, 3,173, 10,893, 2,460, 4,963, 444.

Chem. Bk. & Tr. Co., N. Y.; Mellon N., Pitt.; N. Bk. of Det., Det.

Syracuse 50-33 Ad @ T: 5:11

MERCHANTS NATIONAL BANK & TRUST CO. 50-33 Ad @ T: 5:11 Jun '36 Stmt

WM. H. KELLEY G. E. BIXBY R. E. ASHPOLE, V. P. and Cash. H. B. HOWES, Aud. K. H. DUHL HARRY BARBER, Tr. Off. OLDEST COMMERCIAL BANK IN SYRACUSE.

Table with 11 columns: Capital, Surplus, Und.Prof. and or Reserves, Deposits, Other Liabilities, Totals, Cash. Ex. & Due from Bks, U.S. Gov. Securities, Other Securities, Loans & Dis-counts, Other Re-sources. Values: 750, 208, 75, 8,466, 23, 9,822, 1,386, 3,236, 2,063, 2,477, 660.

Chase N. and 1st N., N. Y.; Market St. N., Phil.

Syracuse 50-40 Ad @ T: 5:16

Morris Plan Industrial Bank 50-40 Ad @ T: 5:16 Jun '36 Stmt

Alden Sherry E. H. Dann R. H. Dietz, V. P. and Tr. F. P. White, A. Sec. and A. Tr. Wm. G. Marot, Ch. of Bd. J. F. S. Meachem

Table with 11 columns: Capital, Surplus, Und.Prof. and or Reserves, Deposits, Other Liabilities, Totals, Cash. Ex. & Due from Bks, U.S. Gov. Securities, Other Securities, Loans & Dis-counts, Other Re-sources. Values: 125, 65, 66, 559, 2, 817, 130, 1, 676, 10.

Bkrs. Tr. Co. and Gty. Tr. Co., N. Y.

Syracuse 50-35 Ad @ T: 5:55

Onondaga County Sav. Bank 50-35 Ad @ T: 5:55 Jul '36 Stmt

Harold Stone A. E. Nettleton H. J. Engelhardt, Tr. R. E. Guernsey, A. Tr.

Table with 11 columns: Capital, Surplus, Und.Prof. and or Reserves, Deposits, Other Liabilities, Totals, Cash. Ex. & Due from Bks, U.S. Gov. Securities, Other Securities, Loans & Dis-counts, Other Re-sources. Values: 6,300, 595, 47,975, 2, 54,872, 3,149, 7,616, 9,395, 27,903, 6,809.

Bkrs. Tr. Co., Chem. Bk. & Tr. Co., Empire Tr. Co., and Sav. Bk. Tr. Co., N. Y.

Syracuse 50-32 Ad @ T: 5:49

Syracuse Savings Bank 50-32 Ad @ T: 5:49 Jun '36 Stmt

L. B. Williams M. V. White, N. G. Peters A. G. Hageman, Sec. E. J. Pix, Compt. R. E. Bushnell, Tr. E. D. Winkworth, A. Sec.

Table with 11 columns: Capital, Surplus, Und.Prof. and or Reserves, Deposits, Other Liabilities, Totals, Cash. Ex. & Due from Bks, U.S. Gov. Securities, Other Securities, Loans & Dis-counts, Other Re-sources. Values: 5,802, 438, 31,494, 2, 37,736, 1,877, 5,526, 6,897, 20,452, 2,984.

Bkrs. Tr. Co., Chem. Bk. & Tr. Co., Empire Tr. Co., and Sav. Bk. Tr. Co., N. Y.

Syracuse 50-42 Ad @ T: 5:03

THE SYRACUSE TRUST COMPANY 50-42 Ad @ T: 5:03 Jun '36 Stmt

C. H. SANFORD H. C. BEATTY H. F. ZINSMEISTER K. C. WICKS, Sec. W. L. SMITH, J. F. HOUCK Tr. M. J. BASHORE F. J. ARGERSINGER, A. Sec. and A. Tr. Off. O. F. SOBLE T. J. BRITCHER N. C. BEATTY, Tr. Officer C. S. ESTABROOK, Atty. and Counsel J. A. SNEEDY

Table with 11 columns: Capital, Surplus, Und.Prof. and or Reserves, Deposits, Other Liabilities, Totals, Cash. Ex. & Due from Bks, U.S. Gov. Securities, Other Securities, Loans & Dis-counts, Other Re-sources. Values: 1,000, 200, 838, 29,826, 29, 33,693, 3,910, 9,278, 6,670, 12,333, 1,502.

Chem. Bk. & Tr. Co., Chase N., Gty. Tr. Co., and Mar. Mid. Tr. Co., N. Y.; Corn Ex. N. Bk. & Tr. Co., Phil.; N. Y. State N., Albany; N. Bk. of Det., Det.; Secur. 1st N., Los A.

North Side Office. G. J. A. HEITZMAN, A. Sec.; 509 No. Salina St. A. F. AQUILINO, A. Tr. SEND US YOUR SYRACUSE BUSINESS. REASONABLE RATES. PROMPT SERVICE.

Syracuse Clearing House (Members indicated by a *) (Syracuse continued on next page)

C. H. Sanford A. B. Merrill E. A. Tholens, Sec. and Tr.

Table with 11 columns: Capital, Surplus, Und.Prof. and or Reserves, Deposits, Other Liabilities, Totals, Cash. Ex. & Due from Bks, U.S. Gov. Securities, Other Securities, Loans & Dis-counts, Other Re-sources. Values: (See page 61-62 for details)

Number under Name of Bank is the Transit Number given to each bank in U. S. exclusively by The Rand-McNally Bankers' Directory, under the authority of The American Bankers Ass'n.

NEW YORK—Continued

Non-Bank Towns with Nearest Banking Point (Indexed Access.), Lawyers, Laws (Indexed) in back of this volume. For Interest Rates, Holidays, etc., see Laws.

TOWN AND COUNTY. County Seats. In No. 2 F. R. D. B is Buffalo Br.	Mem. A. B. A. New State Tr. Priv. Mem. State B. Ass'n. [Estab. Fed. Res. Depts. Trust B-Bond d-Safe Deposit Savings FIDIC	PRESIDENT.	VICE-PRESIDENT.	CASHIER.	ASS'T CASHIER.	LIABILITIES. (In Thousands of Dollars)					RESOURCES.					PRINCIPAL CORRESPONDENTS.
						Capital	Surplus	Und. Prof. and Reserves	Deposits	Other Liabilities	Totals	Cash, Ex. & Due from Bks	U.S. Gov. Securities	Other Securities	Loans & Discounts	
Syracuse 209,326 (Continued)	J. S. BACHE & CO. (Onondaga Hotel)	Members Princip	al Stock Exchang	es	W. C. Finneran, Mgr.											J. S. Bache & Co., N. Y.
	Brown Harriman & Co. Incorporated (Onondaga Bank Bldg.)				J. GOSMAN WYNKOOP, Manager											New York Office: 63 Wall Street
					Engaged in the general investment business as underwriters of capital issues and as dealers in U. S. Government, State, county and municipal bonds, and in railroad, public utility, industrial and other investment securities.											
	HARDER-MENGARELLI, Inc. (State Tower Bldg.)	Upstate Securiti	es			Branch Office: 50 Broad Street (See J. & W. Seligman & Co., New York)										
	SELIGMAN, J. & W. & CO. (2004 State Tower Bldg.)	{ HARRY C. WOODS, Representative INVESTMENT SECURITIES Telephone Syracuse 2-8279														
Tarrytown 6,841 Westchester F6	A. J. WRIGHT & CO. '65 (101 University Bldg.) Tarrytown National Bank & Trust Co. 50-419 Ad @ T '82 Jun '36Stmt	STOCKS, BONDS AND COMMODITIES. See Advertisements in Buffalo, N. Y., list. R. A. Pattenso, Pres. and Tr. Off.		W. G. LAP HAM, Mgr.	C. V. Fisher	Offices: Buffalo, Syracuse, Auburn, Rochester, Niagara Falls, N. Y., Bradford, Pa. and Toronto, Ont. \$ 200 \$ 75 \$ 33 \$ 1,036 \$ 2,244 \$ 753 \$ 183 \$ 282 \$ 830 \$ 106										
	Washington Irving Trust Co. 50-421 Ad @ T '28 Jun '36Stmt	J. E. Hughes	W. R. Roane	S. J. Balassi, Sec. and Tr.	A. L. Muench, A. Sec.	100 100 124 2,196 \$ 9 2,520 310							1,391 (Incl. U.S.)	716	112	Gty. Tr. Co. and Irv. Tr. Co., N. Y.
	Westchester County Sav. Bk. Jul '36Stmt 50-418 \$ '53	Isaac Requs		A. H. Kilmer, Tr.	J. L. Field, Sec.	1,765 7,594 9,350 1,780 219								4,358	1,003	Bk. of N. Y. & Tr., Empire Tr. and Bkrs. Tr., N. Y.
Theresa 873 Jefferson G16	Farmers National Bank Jun '36Stmt 50-873 Ad @ T '06	G. P. Schwarz Isaac Schell, Ch. of Bd.	Paul E. Porter	K. I. Beenfield	P. G. Petrie	50 15 22 419 3 509 99 10 156 209 35										N. City, N. Y.; Northern N. Y. Tr. and Watertown N., Watertown, Cent. Han. Bk. & Tr. Co. and Chase N., N. Y.; Syracuse Tr. Co., Syracuse.
Ticonderoga 3680 Essex H24 Tompkinsville Richmond D3 Tonawanda 12,681 Erie M4 Tottenville Richmond G4	Ticonderoga Nat'l Bank Jun '36Stmt 50-874 Ad @ T '10 (See New York City, Borough of Richmond) First Trust Company Jun '36Stmt 50-875 Ad @ T '16 (See New York City, Borough of Richmond)	Roy Lockwood L. R. Read, Ch. of Richmond) Henry P. Smith T. J. Wilson O. L. Strang	Cyril Stevens	F. T. McDonald	H. V. Ostrander	148 (Cap. Acct.) 400 105 100 6,515 9 7,369 434 934 1,705 3,873 423										Mar. Mid. Tr. and Com'l N. Bk. & Tr., N. Y.; Mar. Tr., Buff.
Troy 72,763 Rensselaer N24	MANUFACTURERS NATIONAL BANK Jun '36Stmt 50-64 Ad @ T '65	{ G. W. COOK, F. B. TWining, Ch. of Bd. WM. C. FEATHERS, Ch. of Exec. Com. J. DON WELCH, Exec. R. L. WELLS, C. V. CHILDS, H. B. VAN DENBURGH, A. V. P.		J. P. DELANEY, LOUISE K. WARD, Tr. Officer J. L. CRONIN, A. Tr. Off.	H. M. J. LEWIS, T. E. IVES, A. M. CRANDELL, Compt.	1,000 1,000 240 23,698 26,938 3,072 5,350 10,481 7,314 721										Mar. Mid. Tr. and Chase N., N. Y.; City N. Bk. & Tr. Co., Chi.; Phil. N., Phil.; 1st N., Bos.; Bk. of Toronto, Montreal; Mar. Tr., Buff.
	NATIONAL CITY BANK Jun '36Stmt 50-69 Ad @ T '05	T. W. ROURKE, H. S. KENNEDY, Ch. H. S. DARBY, V. Ch.	B. K. WOODWARD, W. D. MAHONY, E. C. GALE, P. W. BRAINARD, V. P. and Cr. Mgr.	E. C. STILLMAN, V. P. and Cash. W. E. VAN DERZEE, V. P. and Tr. Off.	C. J. RYAN, B. G. ADAMS, W. N. SMYTH, A. Tr. Off.	600 200 279 9,444 10,523 1,066 2,177 3,962 3,014 304										Cent. Han. Bk. & Tr. Co., N. Y.; N. Com'l Bk. & Tr. Co., Alb.
	Troy Savings Bank '1823 Jul '36Stmt 50-61	Henry Colvin		J. Erwin Anthony, Sec. and Tr.	H. B. MacChesney, A. Sec.	3,089 578 25,766 29,433 1,048 7,431 6,914 11,784 2,256										Cent. Han. Bk. & Tr. Co. and Bk. of N. Y. & Tr. Co., N. Y.
	TROY TRUST COMPANY Jun '36Stmt 50-67 Ad @ T '01	Harold K. Downing		Chas. B. McMurray, G. F. Barrett, L. T. Lane, V. P. and Tr. Off. David B. Plum	H. C. Curtis, Sec., Lillian M. Russ, A. Tr. Off.	150 27 16 3,602 4,095 556 813 1,251 1,304 171										1st N., N. Y.; 1st N., Chi.; N. Com'l Bk. & Tr., Alb.
	UNION NATIONAL BANK Jun '36Stmt 50-62 Ad @ T '51	E. B. WILSON EDWARD STRECKER, Ch.	L. H. GROSS, J. E. KOBER	F. W. CLEMENTS, Cash. and Tr. Off.	F. J. KOETZEL, S. B. PARKER	100 50 183 6,504 7,337 750 1,042 2,285 3,143 117										Chase N., Manfrs. Tr., and Gty. Tr., N. Y.
	J. S. BACHE & CO. (251 River St.)	Members Princip	al Stock Exchang	es	W. R. Keeler, Mgr.											J. S. Bache & Co., N. Y.

ESTABLISHED 1877

THE CHASE NATIONAL BANK

OF THE CITY OF NEW YORK

Number under Name of Bank is the Transit Number given to each bank in U. S. exclusively by The Rand-McNally Bankers' Directory, under the authority of The American Bankers Ass'n.

NEW YORK—Continued

Non-Bank Towns with Nearest Banking Point (Indexed Access.), Lawyers, Laws (Indexed) in back of this volume. For Interest Rates, Holidays, etc., see Laws.

Table with columns: TOWN AND COUNTY, PRESIDENT, VICE-PRESIDENT, CASHIER, ASS'T CASHIER, LIABILITIES (Capital, Surplus, Und. Prof. and Reserves, Deposits, Other Liabilities, Totals), RESOURCES (Cash, Ex. & Due from Bks, U.S. Gov. Securities, Other Securities, Loans & Discounts, Other Resources), and PRINCIPAL CORRESPONDENTS. Includes entries for Trumansburg, Tuckahoe, Tully, Tupper Lake, Tuxedo, Unadilla, Utica, and Valley Stream.

FIRST CITIZENS BANK & TRUST CO. 50-76 Ad @ T. \$1812 Jun '36 Stmt

TRUST DEPARTMENT Total Fiduciary Funds \$36,444,842.72 OFFICES: MAIN OFFICE 520 Seneca St. TRUST OFFICE 162 Genesee St. DOWNTOWN OFFICE 110 Genesee St. MERCHANTS OFFICE 601 Varick St. PEOPLES OFFICE 443 Blecker St. SOUTH UTICA OFFICE 2018 Genesee St.

ESTABLISHED 1877 THE CHASE NATIONAL BANK OF THE CITY OF NEW YORK

Number under Name of Bank is the Transit Number given to each bank in U. S. exclusively by The Rand-McNally Bankers' Directory, under the authority of The American Bankers Ass'n.

NEW YORK—Continued

Non-Bank Towns with Nearest Banking Point (Indexed Acces.), Lawyers, Laws (Indexed) in back of this volume. For Interest Rates, Holidays, etc., see Laws.

TOWN AND COUNTY. ▲County Seats. In No. 2 F. Res. Dist. B is Buffalo Br.	●Mem. A. B. A. New State Priv. †Mem. State B. Ass'n. [Estab. ◆Fed. Res. Depts. T-Trust B-Bond d-Safe Deposit ©Savings ▲FDIC	PRESIDENT.	VICE-PRESIDENT.	CASHIER.	Ass't CASHIER.	LIABILITIES. (In Thousands of Dollars)						RESOURCES.					PRINCIPAL CORRESPONDENTS.
						Capital	Surplus	Und. Prof. and or Reserves	Deposits	Other Liabilities	Totals	Cash, Ex. & Due from Bks	U.S. Gov. Securities	Other Securities	Loans & Discounts	Other Resources	
Vernon 602 Oneida L17	National Bk. of Vernon Jun'36Stmt 50-881 ▲d@*39	H. W. Clarke J. J. Bartholomew, Ch.	D. B. Case	J. C. Ward		\$ 50 Pf. 58	\$ 25	\$ 68	\$ 606		\$ 807	\$ 65	\$ 94	\$ 500	\$ 129	\$ 19	Irv. Tr. Co., N. Y.
Victor 1042 Ontario M10	State Bk. of Victor Jun'36Stmt 50-882	W. A. Higinbotham	L. G. Loomis, Jr.	G. W. Higinbotham	R. L. Hulbert	30		61	558		649	72	58	331	175	13	Chase N., N. Y.; Lin- Alliance, Rochester.
Waddington 679 St. Lawrence D18	Waddington Bank Jun'36Stmt 50-1004	G. W. Tuttle, Ch. of Bd. and Pres.	O. W. Hanes H. M. Russell	W. B. Rochford	C. M. Brown B. A. Rutherford	25 (50)	2 Cap.	9 Notes	173	\$ 14	273	66	37	14	94	62	Mar. Mid. Tr. and Mnfrs. Tr., N. Y.; North N. Y. Tr., Watertown.
Walden 4283 Orange D4	FIRST NATIONAL BANK & TRUST CO. 50-967 ▲d@*16 Jun'36Stmt	Elmer Dell	C. F. Fowler	C. W. Kay	J. P. Kimball Elmer Dell, Tr. Off.	50 Pf. 50	22	25	670	5	822	179	184	212	194	53	Chase N., N. Y.
" " "	Walden Savings Bank Jul'36Stmt 50-473	Albert S. Embler	J. L. Schrade John Simpson	L. H. Olum, Sec. and Tr.	C. J. Deyo, A. Sec. and A. Tr.			402	32	2,029	2,463 t hand	274 le colle	341 ctions)	563	1,135	150	Chase N., Sav. Bks. Tr., Mnfrs. Tr. and Bkrs. Tr., N. Y.; Fallkill N., Poughkeepsie.
Walkkill 800 Ulster D4	Walkkill Nat. Bk. Jun'36Stmt 50-914	C. E. Terwilliger	Nelson U. Evans C. N. Merwin	Claude L. Decker	Anna C. Case Samuel Woodbridge	50 Pf. 50		50	38	824	1,012	67	169	120	632	24	Chase N., N. Y.
Walton 3496 Delaware Q18	First National Bank & Trust Co. 50-883 ▲d@*29 Jun'36Stmt	E. B. Guild	W. B. Morrow	W. G. Moore, Cash. and Tr. Off.		250	7	34	1,972	3	2,266	327	387	481	975	96	Chase N., N. Y.
Wappingers Falls Dutchess D6 8336	Nat. Bk. of Wappingers Falls Jun'36Stmt 50-512 ▲d@*09	G. M. Currie W. W. Reese, Ch.	F. R. Travis	T. L. Taylor, Jr.		50	26	54	476	16	622	99	190	127	169	37	Irv. Tr. Co., N. Y.; Fallkill N. Bk. & Tr. Co., Poughkeepsie.
" " "	Wappingers Savings Bank Jan'36Stmt 50-511 @*13'69	Wm. J. Workman	Geo. W. Abbott John H. Wixson	Kenneth Van Voorhis, Sec. and Tr.			187	18	1,238		1,443	141	215	231	688	168	Sav. Bk. Tr. Co., N. Y.; Fallkill N. Bk. & Tr. Co., Poughkeepsie.
Warrensburg 2000 Warren J23	Emerson National Bank Jun'36Stmt 50-884 ▲d@*28	A. L. Emerson	L. E. Reoux	L. E. Reoux H. A. Reoux, Tr. Off.	Maudie West Helen M. Goodman	100	50	5	906	5	1,066	149	204	218	416	79	Mnfrs. N., Troy.
Warsaw 3477 B Wyoming N7	Tr. Co. of Wyoming County Jun'36Stmt 50-985 ▲d@*13	J. C. Buxton, Ch. of Bd. and Pres.	E. T. Montgomery, V. P. and Tr. Off.	G. L. Hickey, Sec.	G. C. Rix, A. Sec.	100 (100)	15 Cap.	22 Notes	847		1,084	107	38	441	412	86	Mnfrs. Tr. Co. and Irv. Tr. Co., N. Y.; Genesee Valley Tr. Co., Roch- ester.
" " "	Wyoming County Nat. Bank Jun'36Stmt 50-500 ▲d@*51	W. J. Humphrey	T. G. Lindstrom R. D. Clark, Tr. Off.	E. R. Gott G. H. Weidman, A. Tr. Off.	R. D. Clark W. J. Peckham E. B. Hubbard	500 (Incl. Und. Prof.)	53	75	2,933		3,561	308		2,502 (Incl. U.S.)	679	72	Chase N., N. Y.
Warwick 2443 Orange F4	First National Bk. ▲d@*64 Jun'36Stmt 50-552	R. R. Goodlatte	Morris Rutherford	R. T. Elston R. R. Goodlatte, Tr. Off.	Helen Houston	100	100	73	1,542		1,815	294	558	543	358	62	Chase N., N. Y.
" " "	Warwick Savings Bk. @*75 Jun'36Stmt 50-553	W. H. Sayer	C. S. Beattie G. H. Strong	John W. Sanford, V. P., Sec., and Tr.	J. M. Bristow, A. Sec. H. W. Schofield, A. Tr.			247	49	2,102	2,398	98	471	428	1,241	160	Bkrs. Tr. Co. and Sav. Bk. Tr. Co., N. Y.; 1st N., Warwick.
Washingtonville Orange E4 663	Central National Bank Jun'36Stmt 50-885 ▲d@*08	Thos. Fulton	C. D. Knapp	E. Y. Dusenberry		50	11	12	393		466	78	177	138	68	5	N. City, N. Y.

ESTABLISHED 1877 THE CHASE NATIONAL BANK OF THE CITY OF NEW YORK

Number under Name of Bank is the Transit Number given to each bank in U. S. exclusively by The Rand-McNally Bankers' Directory, under the authority of The American Bankers Ass'n.

NEW YORK—Continued

Non-Bank Towns with Nearest Banking Point (Indexed Acces.), Lawyers, Laws (Indexed) in back of this volume. For Interest Rates, Holidays, etc., see Laws.

TOWN AND COUNTY. County Seats. in No. 2 F. R. D. B is Buffalo Br.	Mem. A. B. A. New State Priv. Mem. State B. Ass'n. (Estab. Fed. Res. Depts. Trust B-Bond d-Safe Deposit Savings FDIC	PRESIDENT.	VICE-PRESIDENT.	CASHIER.	ASS'T CASHIER.	LIABILITIES. (In Thousands of Dollars)					RESOURCES.					PRINCIPAL CORRESPONDENTS.	
						Capital	Surplus	Und. Prof. and Reserves	Deposits	Other Liabilities	Totals	Cash. & Due from Bks	U.S. Gov. Securities	Other Securities	Loans & Discounts		Other Resources
Waterford 2921 Saratoga N24	Bank of Waterford Jun'36Stmt 50-1007 Ad@:19	W. A. Tierney	Thos. F. Morris	W. B. Bishop, V.P., Cash. and Sec.	W. C. Hicks	\$ 100 (100 Cap. Notes)	\$ 22 (Incl. Und. Prof.)	\$ 32	\$ 1,406	\$ 15	\$ 1,675	\$ 115	\$ 228	\$ 784	\$ 462	\$ 86	Cent. Han. Bk. & Tr., N. Y.; Union N., Troy.
Waterloo 4047 Seneca M12	First National Bank Jun'36Stmt 50-477 Ad@:1833	John E. Becker	A. L. Breckheimer	H. E. Lincoln		50 (50 Pf. A) (50 Pf. B)	25	110	1,507	2	1,794	415	223	628	465	63	Cent. Han. Bk. & Tr., N. Y.; 1st Tr. & Dep., Syracuse.
Watertown 32,205 Jefferson H15	JEFFERSON CO. NATIONAL BANK Jun'36Stmt 50-181 Ad@T:1816	B. B. SCHUYLER, G. S. KNOWLTON, Ch. of Bd.	W. W. WASHINGTON, L. C. MITCHELL, JOSEPH ELLIS	CHAS. A. DUNHAM, V. P. and Cash. M. S. WHITNEY, Tr. Off.	R. W. OAKES, E. K. HAMPSON, R. F. CARPENTER, A. Tr. Off.	646 (Cap. Pds.)			5,421 (Trust Dept.)		6,067 Resour	750 ces \$4.0	1,089 47)	1,362	2,118	748	Irv. Tr. Co. and Chase N., N. Y.; 1st N., Chi.
	Jefferson County Sav. Bank Jun'36Stmt 50-182 d@:159	George W. Hulse	S. A. Upham P. A. Pitcher	A. T. E. Lansing, Sec.	L. G. Adzit, Tr. C. G. Wilcox, A. Tr.		2,532	75	13,965	1	16,573	1,162	4,147	2,419	6,979	1,866	1st N. and Bkrs. Tr. Co., N. Y.
	NORTHERN N. Y. TRUST COMPANY Jun'36Stmt 50-186 Ad@T:10	B. A. GRAY, Pres. and Tr. Off.	S. S. McCUMBER, V. P., Sec., and Tr.	W. J. G. POTTER, A. Tr.	GRACE M. SLOAT, A. Tr. Off.	500 320 Aud. Notes	125	124	9,722	27	10,818	1,468	2,365	3,166	3,251	568	N. City and Marine Midland Tr. Co., N. Y.; Marine Tr. Co., Buff.
		Special attention given Bill of Lading drafts, Cash and Time Items. Please send 15c with each sight draft for presentation and 25c for Credit "MEMBER MARINE MIDLAND GROUP OF BANKS"															
	Watertown National Bank Jun'36Stmt 50-188 Ad@T:82	R. G. Hannahs H. W. Conde, Ch.	H. H. Babcock G. W. Hannahs	R. A. VanDeusen H. H. Babcock, Tr. Off.	C. J. Jones	210 Pf. 150	60	70	3,687	12	4,189	539	1,095	704	1,627	224	Chase N. and Irv. Tr. Co., N. Y.
	Watertown Savings Bank Jun'36Stmt 50-186 d@F:93	J. F. Amos I. L. Hunt, Ch. of Bd.	EH B. Johnson John B. Harris	J. H. McGowan, A. Sec. and A. Tr.	E. L. Mitchell, Tr.		775 (With Surp.)		5,545	22	6,342	290	810	1,376		3,866	Chase N., N. Y.
Waterville 1298 Oneida M18	National Bank of Waterville Jun'36Stmt 50-588 Ad@T:64	W. L. Race Curtis Miller, Ch. of Bd.	D. B. Conger	W. L. Race	F. W. Jackson	171 (Cap. Acc't.)			912		1,083	181	167	344	362	29	Irv. Tr. Co., N. Y.; N. Com'l Bk. & Tr. Co., Alb.
Watervliet 16,083 Albany N23	National Bank of Watervliet Jun'36Stmt 50-887 Ad@T:65	John G. Clute	E. Blunn Covert T. M. Walsh	L. S. Bibbins	L. L. Oothout	290 (Incl. Und. Prof.)	48	8	2,776		3,122	808	585	672	904	153	Cent. Han. Bk. & Tr., N. Y.; N. Com'l Bk. & Tr., Alb.
Watkins Glen 2956 Schuyler P11	GLEN NATIONAL BANK OF WATKINS GLEN Jun'36Stmt 50-529 Ad@:11	W. W. CLUTE	W. M. LEFFINGWELL	E. H. BISSELL	J. F. STINSON R. C. CALHOUN	50 Pf. 50	50	37	1,446		1,633	198	655	393	318	69	Cent. Han. Bk. & Tr., N. Y.; N. Com'l Bk. & Tr., Alb.
	WATKINS STATE BANK Jun'36Stmt 50-530 Ad@:11	J. H. BOLTON	E. M. ROYCE	C. A. DONAHUE	A. C. KLUBE ELINOR E. WAKEMAN	50	50	6	556		662	102	91	107	290	72	N. City, N. Y.; 1st N. Bk. & Tr. Co., Elmira.
Waverly 5662 Tioga R13	Citizens National Bank Jun'36Stmt 50-451 Ad@T:74	C. R. Berry	F. A. Sawyer	H. C. Watrons	S. W. Burns	100	60	23	1,847	3	2,033	367	416	607	553	90	Chase N. and Chem. Bk. & Tr., N. Y.
Wayland 1814 Steuben O9	First National Bank Jun'36Stmt 50-888 Ad@:79	W. W. Clark	T. J. Capron	H. E. Rogers		50 Pf. 49	50	41	957		1,147	171	453	292	210	21	Chase N., N. Y.

ESTABLISHED
1877

THE CHASE NATIONAL BANK

OF THE CITY
OF NEW YORK

Number under Name of Bank is the Transit Number given to each bank in U. S. exclusively by The Rand-McNally Bankers' Directory, under the authority of The American Bankers Ass'n.

NEW YORK—Continued

Non-Bank Towns with Nearest Banking Point (Indexed Access.), Lawyers, Laws (indexed) in back of this volume. For Interest Rates, Holidays, etc., see Laws.

TOWN AND COUNTY. County Seats. In No. 2 F. R. D. B is Buffalo Br.	Mem. A. B. A. * New State Priv. † Mem. State B. Ass'n. [Etab. ◆ Fed. Res. Depts. † Trust B-Bond d-Safe Deposit © Savings ▲ FDIC	PRESIDENT.	VICE-PRESIDENT.	CASHIER.	ASS'T CASHIER.	LIABILITIES. (In Thousands of Dollars)						RESOURCES.					PRINCIPAL CORRESPONDENTS.
						Capital	Surplus	Und. Prof. and or Reserves	Deposits	Other Liabilities	Totals	Cash, Ex. & Due from Bks	U.S. Gov. Securities	Other Securities	Loans & Discounts	Other Resources	
Webster 1552 B Monroe L9	UNION TRUST COMPANY 50-1178 ▲dB@T\$34			ARTHUR F. KURTZ, Ass't. Sec. and Mgr. GROUP OF BANKERS.	LESLIE CAMBIER, A. Mgr.	(Office of Union Trust Co., Rochester, N. Y.)											See Head Office.
Weedsport 1325 Cayuga L13	First National Bank --▲@T\$17 Jun'36Stmt 50-977	N. E. Durston	C. F. Sloan	J. H. Dumary	Carl H. Bates	\$ 25	\$ 85	\$ 42	\$ 940		\$ 1,092	\$ 359	\$ 81	\$ 331	\$ 316	\$ 5	Irv. Tr. Co., N. Y.; 1st Tr. & Dep. Co., Syracuse.
Wells 400 Hamilton 120	Hamilton County Nat. Bk. Jun'36Stmt 50-1159▲dB@T\$29	W. B. Ronald D. B. Moynihan, Ch.	C. B. Hanley	T. J. Brazier	C. H. Houghton	50	25	53	362		490	74		299	100	17	Chase N., N. Y.
Wellsville 5674 B Allegany Q8	Citizens National Bank Jun'36Stmt 50-466 ▲dB@T\$95	Harry Bradley H. N. Cassel, Ch.	E. J. Hopkins	A. B. Robertson, Cash. and Tr. Off.		100	2	16	1,132	\$ 3	1,353	309	21	417	497	109	Chase N., N. Y.; Corn Ex. N. Bk. & Tr. Co., Phil.; Syracuse Tr. Co., Syracuse.
" "	First Trust Co., ▲dB@T\$82 Jun'36Stmt 50-465	G. B. Rooth, Jr.	F. W. Higgins	Jas. B. Coyle	L. H. Wyatt	300 Deb. (Incl. Und. Prof.)	100	43	3,232	8	3,733	1,051		846	1,716	120	Chase N., N. Y.; Corn Ex. N. Bk. & Tr., Phil.; Mfrs. & Tra. Tr. Co., Buff.
Westbury 390 Nassau H7	BANK OF WESTBURY TRUST CO. ◆ 50-891 ▲dB@T\$10 Jun'36Stmt	Samuel Velsor, Ch. of Bd. and Pres.	W. Y. Hallock E. T. Burgess	Jas. S. Riley, Cash., Sec. and Tr. Off.		100 Deb.	30	66	2,191	4	2,491	475	373	933	601	109	Cent. Han. Bk. & Tr. and Bk. of the Manhattan Co., N. Y.
" "	Wheatley Hills National Bk. Jun'36Stmt 50-1020 ▲dB@T\$20	J. J. Kuethen, Pres. and Tr. Off.	T. F. Conroy F. P. Garvan, Jr.	W. V. Faxon	Eugene F. Gillen, M. E. Pacholik, A. Tr. Off.	100	51	1	886		1,038	122	329	254	309	24	Grace N. and Mfrs. Tr. Co., N. Y.
Westchester Westchester E6	(See New York City)																
Westfield 3466 B Chautauqua P1	Natl. Bank of Westfield Jun'36Stmt 50-528 ▲dB@T\$48	F. W. Crandall	A. E. Skinner G. P. Orandall, V. P. and Tr. Off.	E. A. Rouse	F. P. Wolfe R. G. Keopka	60 Pf. 200			1,857		2,117	274	569	249	859	166	1st N. and Bkrs. Tr. Co., N. Y.
Westhampton Beach Suffolk H10 994 West Hempstead	Seaside Bank --▲@T\$04 Jun'36Stmt ◆ 50-892 (See Hempstead)	Ernest H. Bishop Erastus F. Post, Ch.	S. F. Griffing Edward H. Rogers	Joseph T. Stevens	A. W. Link O. S. Raynor	100 (Incl. Und. Prof.)	45	13	904		1,062	204	148	315	326	69	N. City and Irv. Tr. N. Y.
W. New Brighton Richmond F5	(See Borough of Richmond)																
Westport 790 Essex G24	Lake Champlain Natl. Bk. Jun'36Stmt 50-893 ▲dB@T\$09	B. J. Worman	C. A. Pattison	R. J. Vaughan		25	50	4	624	2	705	209	5	101	380	10	Chase N., N. Y.
West Winfield 779 Herkimer N18	West Winfield Natl. Bk. Jun'36Stmt 50-894 ▲dB@T\$04	C. P. Cumberson	V. A. Aldrich	F. S. Wheeler	H. N. Burrill	8 30Pf. A 12Pf. B	4	21	591	4	670	60	252	121	201	36	Irv. Tr. Co., N. Y.
Whitehall 5191 Washington J24	Merchants National Bk. Jun'36Stmt 50-448 ▲dB@T\$73	J. J. Doren	J. E. Shinners Henry Neddo	Wm. E. Jackson	Ralph L. Rush, Tr. Off.	50 Pf. 90	25	34	1,344		1,543	225	519	343	389	67	Irv. Tr. Co., N. Y.; N. Com'l Bk. & Tr. Co., Alb.
White Plains 35,830 W'ch's't'r G6	CITIZENS BANK ◆ 50-236 ▲dB@T\$07 Jun'36Stmt	John Burling	Frank L. Park C. W. Hallock Isaac Carpenter, Jr.	Philip Osborn C. W. Hallock, Tr. Off.	E. H. Doepel W. E. Ackroyd G. K. Sattelle, A. Tr. Off.	400 400 Deb. (Incl. Und. Prof.)	219	27	7,238	11	8,295	1,418	2,117	2,043	1,905	812	Cent. Han. Bk. & Tr., Chem. Bk. & Tr. Co., and County Tr. of N. Y., N. Y.; Phil. N., Phil.
" "	COUNTY TRUST CO. ◆ 50-235 ▲dB@T\$03 Jun'36Stmt	A. H. Titus C. C. Fenno, V. P. and Gen'l Counsel	D. J. Pastorelle J. O. Blinn, Jr. A. N. Stainback, V. P. and Tr. Off.	W. W. Post, Sec. and Tr. W. F. MacDonald, Allen W. Lent, John J. Irish, Asst. Treasurers	P. K. Houston, A. Sec. F. B. Screven, A. Sec. A. L. Hessels, A. Tr. Off.	500 (Incl. Und. Prof.)	1,246	20	10,485		12,251	1,961	2,751	2,773	4,698	68	Bk. of the Manhattan Co., N. Y.
" "	Home Savings Bank --@T\$93 Jul'36Stmt 50-233	J. F. Krepps	C. L. Prigge Aaron Radick	F. W. Vollmers	A. T. Shaw, A. Sec. S. P. Bailey, Jr., A. Sec. H. P. Griffin, Counsel		1,335	131	12,674	7	14,147	918	3,047	1,626	6,419	2,137	Empire Tr. Co. and Bkrs. Tr. Co., N. Y.
" "	PEOPLES NAT. BK. & TR. CO. Jun'36Stmt 50-237 ▲dB@T\$24	O. W. Birkhead	A. K. Bowes Martin D. Ryan R. G. Holmes, A. V. P.	A. K. Bowes	Philip Nuss	200 Pf. 200 (Incl. Und. Prof.)	85	26	3,658	19	4,188	760	1,133	1,281	985	29	Chase N., Fifth Ave., Mfrs. Tr., Empire Tr., and Chem. Bk. & Tr. Co., N. Y.

ESTABLISHED
1877

THE CHASE NATIONAL BANK

OF THE CITY
OF NEW YORK

TOWN AND COUNTY. ▲County Seats. No. 2 Fed. Res. Dist. B is Buffalo Br.	●Mem. A. B. A. †New §State ‡Priv. ‡Mem. State B. Ass'n. [Etab. ◆Fed. Res. Depts.: T-Trust B-Bond d-Safe Deposit © Savings ▲FDIC	PRESIDENT.	VICE-PRESIDENT.	CASHIER.	ASS'T CASHIER.	LIABILITIES. (In Thousands of Dollars)						RESOURCES.					PRINCIPAL CORRESPONDENTS.
						Capital	Surplus	Und. Prof. and or Reserves	Deposits	Other Liabilities	Totals	Cash, Ex. & Due from Bks	U. S. Gov. Securities	Other Securities	Loans & Discounts	Other Resources	
Whitesboro 3375 Oneida L18	Whitestown National Bank Jun'36Stmt 50-991 ▲d@*†19	W. E. Wind	I. C. Flint	I. C. Flint		\$ 30 Pf. 65	\$ 5		\$ 601		\$ 701	\$ 130	\$ 112	\$ 38	\$ 373	\$ 48	Syracuse Tr., Syracuse; 1st Citiz. Bk. and Tr., Utica.
Whitestone Queens F6	(See New York City, Borough of Queens)																
Whitesville 523 B Allegany R8	First National Bank Jun'36Stmt 50-895 ▲d@*†05	D. C. Chapin	H. J. Stadelman	H. L. Bloss	R. E. Clark	25	25	\$ 9	298	\$ 1	358	30	51	89	179	9	Gty. Tr. Co., N. Y.
Whitney Point 639 Broome P15	First National Bank Jun'36Stmt 50-896 ▲d@*†05	William Denning	F. C. Branday Lyman Arnold	C. J. Hilsinger	John Mackenzie	50	13	4	642		709	231	114	153	195	16	N. Y. Tr. Co., N. Y.
Williamson 1000 Wayne K11	State Bank of Williamson 50-897 ▲d@†*†05 Jun'36Stmt	Samuel Valore, Ch. of Bd. and Pres.	H. G. McKuen	L. L. Fuller R. D. Fuller, A. C.	W. E. Horton, A. C. and Tr. Off.	100 Deb. 143		31	1,513	42	1,829	194	204	462	917	52	Irv. Tr., N. Y. Genesee Valley Tr., Rochester.
Williamsville 3119 (Branch of Buffalo P. O.) B Erie M5 Williston Park 4427 (E. Williston P. O.) Nassau H6	Bank of Williamsville Jun'36Stmt 50-953 ▲d@†*†16	A. H. Meyer H. G. Britting, Ch.	J. N. Grove Benjamin Miller H. B. Long	L. E. Wittlinger J. N. Grove, Tr. Off.	J. A. Allen	100 (225 Deb.)	58 (With Surp.)		2,006	4	2,393	253	79	605	1,226	230	Irv. Tr. Co., N. Y.; Mar- line Tr. Co., Buff.
Willboro 725 Essex F24	Essex County National Bank Jun'36Stmt 50-1040 ▲d@*†21	A. G. Paine	P. S. Paine W. H. Howell	F. W. Bayless	H. H. Tietenberg	25	25	45	765		860	457	199	63	133	8	Cent. Han. Bk. & Tr. Co., N. Y.
Windham 765 Greene P22	National Bank of Windham Jun'36Stmt 50-1051 ▲d@†*†34	E. E. Meyer	C. R. Tibbals W. P. Dibble	N. P. Willis	John A. Smith	50	10	8	280	20	368	45	25	80	170	48	Chase N., N. Y.
Windsor 661 Broome R16	Windsor National Bank Jun'36Stmt 50-898 ▲d@†09	L. H. English	W. C. Armstrong A. J. Stillson	Harvey Sims		25	25	6	329		385	43	79	128	125	10	Irv. Tr. Co., N. Y.
Winthrop 300 St. Lawrence D19	First National Bank Jun'36Stmt 50-946 ▲d@*†15	Neil Murphy	W. C. Smith	J. B. McNulty	O. T. Tryon	25 Pf. 30	3	9	443		510	82	67	98	256	7	Chase N., N. Y.
Wolcott 1260 Wayne L12	First National Bank Jun'36Stmt 50-612 ▲d@*†01	C. T. Johnson F. W. King, Ch.	J. F. O'Brien	G. C. Stevens	L. A. Wiley	38 Pf. 47	10	9	1,097	10	1,211	286	440	126	330	29	Chase N. and Mar. Mid. Tr. Co., N. Y.; Un. Tr., Rochester.
Woodhaven Queens F5	(See New York City, Borough of Queens)																
Woodmere 376 Nassau H7	Lawrence-Cedarhurst Bank 50-1180 ▲d@†*†03			Warren A. Wicks, Mgr.													N. City and Gty. Tr. Co., N. Y.; Bk. of the Man- hattan Co., Jamaica.
Woodridge 774 Sullivan C3	First National Bank Jun'36Stmt 50-981 ▲d@*†17	Harry Ladenheim	Morris Wetsbord	B. H. Terwilliger, Cash. and Sec.	C. K. Calhoun	50 Pf. 25	14	7	451	69	616	39	115	76	338	48	Irv. Tr. Co. and Mnfrs. Tr., N. Y.
Woodside (Ind. Sta. Flushing P. O.) Queens D4	(See New York City, Borough of Queens)																
Worcester 75 Otsego O20	Bank of Worcester Jun'36Stmt 50-899 ▲d@*†84	George B. Crippen	John D. Bulson	Van F. Wright	M. N. Ferguson	60	30	51	778	2	921	102	172	496	142	9	Chase N., N. Y.
Wyoming 376 B Wyoming N7	National Bank of Wyoming Jun'36Stmt 50-900 ▲d@†28	F. J. Humphrey	E. R. Gott	G. H. Plummer	E. L. Davies	25 Pf. 25	5	4	281		340	30	16	178	100	16	Mnfrs. & Tra. Tr. Co., Buff.

ESTABLISHED
1877

THE CHASE NATIONAL BANK

OF THE CITY
OF NEW YORK

Number under Name of Bank is the Transit Number given to each bank in U. S. exclusively by The Rand-McNally Bankers' Directory, under the authority of The American Bankers Ass'n.

NEW YORK—Continued

Non-Bank Towns with Nearest Banking Point (Indexed Access), Lawyers, Laws (Indexed) in back of this volume. For Interest Rates, Holidays, etc., see Laws.

TOWN AND COUNTY. County Seats. No. 2 Fed. Res. Dist. is Buffalo Br.	Mem. A. B. A. New State Priv. Mem. State B. Ass'n. [Etab. Fed. Res. Depts: T-Trust B-Bond d-Safe Deposit S-Savings A-FDIC	PRESIDENT.	VICE-PRESIDENT.	CASHIER.	ASS'T CASHIER.	LIABILITIES. (In Thousands of Dollars)					RESOURCES.					PRINCIPAL CORRESPONDENTS.	
						Capital	Surplus	Und. Prof. and Reserves	Deposits	Other Liabilities	Totals	Cash, Ex. & Due from Bks	U.S. Gov. Securities	Other Securities	Loans & Discounts		Other Resources
Yonkers...134,646 Westchester G5	Central National Bank Jun'36Stmt 50-58 Ad@J'29	G. S. Couzens W. W. Scrugham, Ch.	H. A. Merritt	V. B. Hermans W. W. Simons, Tr. Off.	Frances Dickson C. C. Slaybaugh	\$ 350	\$ 250	\$ 162	\$ 4,772	\$ 1	\$ 5,535	\$ 1,115	\$ 955	\$ 1,848	\$ 1,503	\$ 114	Chase N., Cent. Han. Bk. & Tr., N. City, and Bk. of N. Y. Tr., N. Y.
" " "	First National Bank in Yonkers...50-51...Ad@J'33 Jun'36Stmt	Frank E. Xavier, Ch. of Bd. and Pres.	H. J. Kaltenbach	A. G. Mills, Jr.	H. E. Torstenson	300 (Branches: 5)	300 04	164 So.	6,159 Broad	16 way, 1	6,939 85 As	1,518 hburto	1,143 n Ave.,	3,029 928 M	1,183 cLean	66 Ave.)	Gty. Tr. Co. and Chem. Bk. & Tr. Co., N. Y.
" " "	Morris Plan Industrial Bank of N. Y. (20 S. Broadway)		B. Cauvet, Asst. V. P.			(Branch of	Morris	Plan	Indust	rial B	ank of	N. Y.,	New	York,	N. Y.)		
" " "	Peoples Savings Bank Jul'36Stmt 50-52 d@J'36	R. H. Neville, Ch. of Bd. and Pres.	A. B. Losel J. C. Fulton O. E. Skinner	A. B. Losel, Tr. C. V. Francis, Aud.	J. F. Ewald, Sec. A. G. Kleine, A. Sec.		2,689	675	23,031	24	26,419	1,293	3,885	5,613	12,064	3,564	Cent. Han. Bk. & Tr. and Bks. Tr. Co., N. Y.; Cent. N., Yonkers.
" " "	Yonkers National Bank & Tr. Company 50-55 Jun'36Stmt Ad@J'10	W. F. Bleakley	Chas. F. Strenz	John Howard, Jr. Wm. Rathgeb, A. C.	T. V. Kennedy W. Grieve, Jr. E. H. Siebert	848 (Cap. Elm St. and			8,835	13	9,696	1,762	1,971	977	3,968	1,018	Chase N., N. City, Chem. Bk. & Tr., and Mfnrs. Tr., N. Y.
" " "	Yonkers Savings Bank Jul'36Stmt 50-50 d@J'54	C. H. Ketcham	E. A. Fitch Warren A. Kipp James E. Howes, V. P. and Tr.	Ralph J. Mills, A. Tr. Wm. M. Adams, Aud.	John Bellows, Sec. H. G. Golding, Sec. Wm. A. Dickson, Jr., A. Sec.		4,104	(With Surp)	23,831		27,935	2,615 (Incl. U. S.)		6,577	14,817	3,926	Bkrs. Tr. Co., N. Y.

Entire State No. 5
Fed. Res. Dist.
is Charlotte Br.

NORTH CAROLINA

Aberdeen...1382 Moore I 10	Bank of Pinehurst...Ad@J'34 66-891			Francis Pleasants, Mgr.		(Branch of B	ank of	Pineh	urst, P	inehur	st, N. C.)							
Aheskie...1940 Hertford C 20	Bank of Aheskie...Ad@J'05 Jun'36Stmt 66-301	L. S. Savage J. B. Barnes, Ch.	W. A. Thomas T. W. Sears	H. B. Copeland, Cash. and Sec.	A. W. Greene A. J. Early, Jr.	\$ 25 Pf. 25	\$ 10	\$ 7	\$ 674		\$ 741	\$ 475	\$ 43	\$ 87	\$ 108	\$ 28	Cent. Han. Bk. & Tr., N. Y.; Wachovia Bk. & Tr., Raleigh; N. Bk. of Com., Norfolk.	
Albemarle...3493 Stanly H 7	CABARRUS BANK & TRUST CO. 66-307 Ad@J'39	PROMPT ATTENTION GIVEN ALL ITEMS ENTERED US. (See Full Page Advertisement in Concord Bank List.)		W. B. BEAVER M. J. HARRIS		(Branch of Cabarrus Bank & Trust Co., Concord, N. C.)											Cent. Han. Bk. & Tr., N. Y.; Wachovia Bk. & Tr., Winston-Salem.	
" " "	First National Bk. Ad@J'17 Jun'36Stmt 66-616	D. B. McCurdy	W. C. Fitzgerald D. D. Parker R. A. Rogers	H. P. Morrow	S. E. Kirk	50	11	19	874		954	399	163	152	233	7	Cent. Han. Bk. & Tr., N. Y.; Wach. Bk. & Tr. Co., Winston-Salem; Am. Tr. Co., Charlotte.	
Andrews...1748 Cherokee Q 3	Citizens Bank & Trust Co. 66-808 Ad@J'24	P. B. Forebee, Ch. of Bd. and Pres.	W. T. Forsyth Z. L. Whitaker	W. D. Whitaker	W. F. Forsyth, A. C. and Sec.	15 Pf. 15	25	11	409	\$ 2	477	118	33	198	98	30	Cent. Han. Bk. & Tr., N. Y.; Wach. Bk. & Tr., Asheville; Am. Tr. Co., Charlotte.	
Ansonville...532 Anson 18	Bank of Anson...Ad@J'10 Jun'36Stmt 66-302	Geo. E. Burns J. A. Kendall, Ch.	O. E. Ross	E. G. Kimbrough		11 Pf. 15	3	5	92	2	128	23	16	10	70	9	Wach. Bk. & Tr., Win-Sal.; Bk. of Wadesboro, Wadesboro.	
Apex...863 Wake F 13	Durham Loan & Trust Co. 66-909 Ad@J'35			J. M. Herndon, Mgr.		(Branch of Durham Loan & Trust Co., Durham, N. C.)												
Asheboro...5021 Randolph F 9	Bank of Randolph Ad@J'07 Jun'36Stmt 66-218	D. B. McOrary	J. D. Ross	W. J. Armfield, Jr.	R. G. Ferree	25	100	75	1,203		1,403	528	40	330	491	14	Chase N., N. Y.; 1st N., Balt.; Am. Tr. Co., Charlotte.	
" " "	First National Bk. Ad@J'07 Jun'36Stmt 66-219	Jno. M. Neely	W. F. Redding	J. B. Neely	E. C. Garner	50 Pf. 47	48	22	1,204		1,371	536	151	254	400	30	Cent. Han. Bk. & Tr., N. Y.; Am. Tr. and Com. N., Charlotte; 1st & Merch. N., Rich.; Wach. Bk. & Tr. Co., Winston-Salem.	

GUILFORD NATIONAL BANK OF GREENSBORO

WE SOLICIT YOUR COLLECTIONS
RESPONSIBLE, EFFICIENT ATTENTION—PROMPT REMITTANCE

North Carolina
INDEX
TO
COUNTIES.

- Alamance...D 11
- Alexander...E 4
- Alleghany...C 4
- Anson...I 8
- Ashe...B 3
- Avery...D 2
- Beaufort...G 20
- Bertie...D 20
- Bladen...K 14
- Brunswick...M 15
- Buncombe...O 7
- Burke...F 2
- Cabarrus...G 6
- Caldwell...E 3
- Camden...C 23
- Carteret...J 20
- Caswell...C 11
- Catawba...F 14
- Chatham...F 11
- Cherokee...Q 2
- Chowan...D 21
- Clay...R 3
- Cleveland...G 3
- Columbus...M 14
- Craven...H 19
- Cumberland...I 13
- Currituck...C 23
- Dare...F 24
- Davidson...E 8
- Davie...E 6
- Duplin...I 16
- Durham...D 13
- Edgecombe...E 17
- Forsyth...D 8
- Franklin...D 15
- Gaston...H 4
- Gates...C 21
- Graham...P 3
- Granville...C 14
- Greene...G 17
- Guilford...E 9
- Halifax...D 17
- Harnett...H 13
- Haywood...P 21
- Henderson...C 11
- Hertford...C 20
- Hoke...I 11
- Hyde...G 23
- Iredell...E 5
- Jackson...Q 6
- Johnston...G 15
- Jones...I 18
- Lee...G 12
- Lenoir...H 17
- Lincoln...G 4
- McDowell...F 1
- Macon...Q 4
- Madison...N 7
- Martin...F 19
- Mecklenburg...H 6
- Mitchell...M 9
- Montgomery...H 9
- Moore...H 11
- Nash...E 16
- New Hanover...M 17
- Northampton...C 18
- Onslow...J 18
- Orange...D 12
- Pamlico...I 20
- Pasquotank...C 22
- Pender...K 16
- Perquimans...D 22
- Person...C 12
- Pitt...G 18
- Polk...P 9
- Randolph...F 9
- Richmond...I 10
- Robeson...J 12
- Rockingham...C 9
- Rowan...E 7
- Rutherford...G 1
- Sampson...J 15
- Scotland...J 11
- Stanly...H 8
- Stokes...C 8
- Surry...C 6
- Swain...O 4
- Transylvania...Q 7
- Tyrrell...F 22
- Union...J 7
- Vance...C 15
- Wake...E 14
- Warren...C 16
- Washington...F 21
- Watauga...D 3
- Wayne...H 16
- Wilkes...C 4
- Wilson...F 16
- Yadkin...D 6
- Yancey...N 9

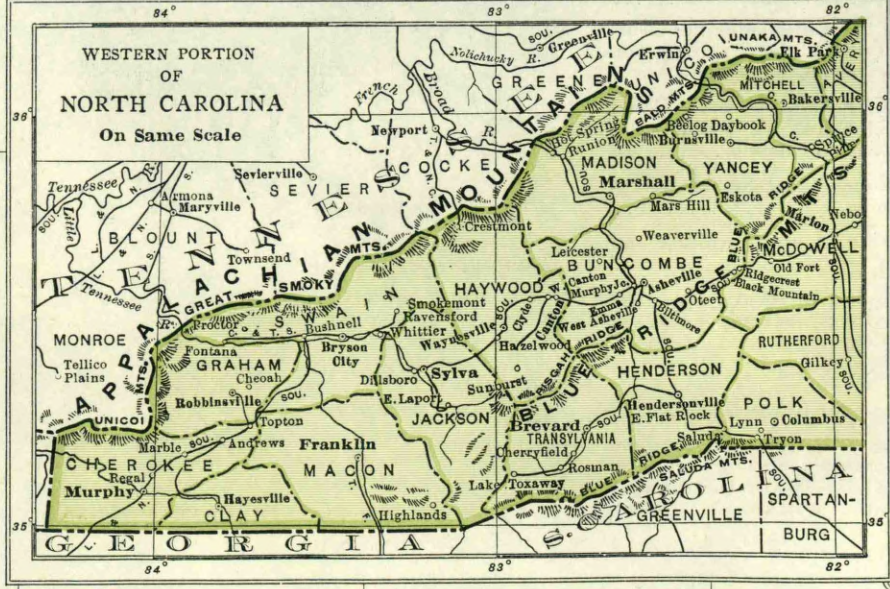
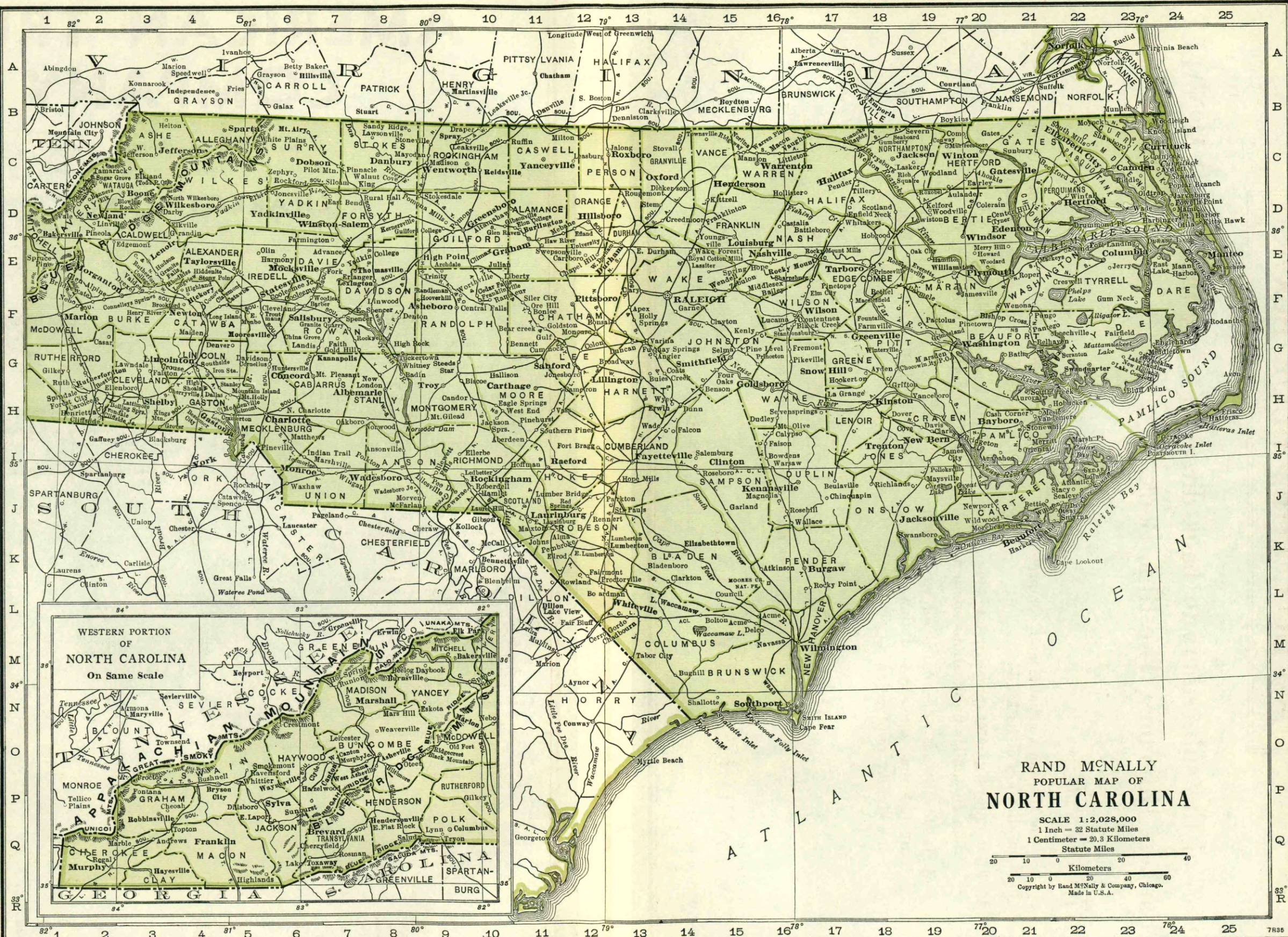

RAND McNALLY
POPULAR MAP OF
NORTH CAROLINA
SCALE 1:2,028,000
1 Inch = 32 Statute Miles
1 Centimeter = 20.3 Kilometers
Statute Miles
Kilometers
Copyright by Rand McNally & Company, Chicago.
Made in U.S.A.

95% BUY THE "BLUE BOOK"

95% of the subscribers to bank directories *buy the* RAND McNALLY Bankers Directory, The Blue Book.

BECAUSE—

1. It is the most reliable and comprehensive publication of its kind—
2. It enjoys greater prestige and circulation than all similar publications combined—
3. Its advertising rates, *based on circulation*, are less than one-third of those asked by any similar publication—
4. It is the Official Numbering Agent of the American Bankers Association—
5. It has been the Standard Financial Directory, the World-over, for more than sixty years—

Standardize on The Blue Book for all departments

Rand McNally Bankers Directory

The Bankers Blue Book—established 1872

RAND McNALLY & CO., Publishers • 536 S. Clark St., CHICAGO

NEW YORK CITY

WASHINGTON, D. C.

SAN FRANCISCO

Number under Name of Bank is the Transit Number given to each bank in U. S. exclusively by The Rand-McNally Bankers' Directory, under the authority of The American Bankers Ass'n.

NORTH CAROLINA—Continued

Non-Bank Towns with Nearest Banking Point (Indexed Acces.), Lawyers, Laws (Indexed) in back of this volume. For Interest Rates, Holidays, etc., see Laws.

Table with columns: TOWN AND COUNTY, Bank Name, President, Vice-President, Cashier, Ass't Cashier, LIABILITIES (Capital, Surplus, Und. Prof. and Reserves, Deposits, Other Liabilities), RESOURCES (Totals, Cash, U.S. Gov. Securities, Other Securities, Loans & Discounts, Other Resources), and PRINCIPAL CORRESPONDENTS.

GUILFORD NATIONAL BANK OF GREENSBORO WE SOLICIT YOUR COLLECTIONS RESPONSIBLE, EFFICIENT ATTENTION—PROMPT REMITTANCE

Number under Name of Bank is the Transit Number given to each bank in U. S. exclusively by The Rand-McNally Bankers' Directory, under the authority of The American Bankers Ass'n.

NORTH CAROLINA—Continued

Non-Bank Towns with Nearest Banking Point (Indexed Access), Lawyers, Laws (Indexed) in back of this volume. For Interest Rates, Holidays, etc., see Laws.

TOWN AND COUNTY. County Seats. In No. 5 F. R. D. C is Charlotte Br.	Mem. A. B. A. New State Priv. Mem. State B. Ass'n. [Estab. Fed. Res. Depts: T-Trust B-Bond D-Safe Deposit S-Savings AFDIC	PRESIDENT.	VICE-PRESIDENT.	CASHIER.	ASS'T CASHIER.	LIABILITIES. (In Thousands of Dollars)					RESOURCES.					PRINCIPAL CORRESPONDENTS.	
						Capital	Surplus	Und.Prof. and or Reserves	Deposits	Other Liabilities	Totals	Cash, R. & Due from Bks	U.S. Gov. Securities	Other Securities	Loans & Dis-counts		Other Re-sources
Brevard 2339 Transylvania Q7 Broadway 347 Lee G12	Transylvania Trust Co. Jun 36Stmt 66-872 Ad @ 11 \$ 31 Bank of Broadway ▲ @ 13 \$ 09 Jun 36Stmt 66-319	H. B. Kelly	A. W. Whitehurst C. W. Pickelsimer J. A. Buchanan	R. J. Duckworth D. E. Shaw	Launa Clayton Lela Shaw	\$ 25 Pf. 25 16 Pf. 12	\$ 10 8	\$ 297 8	\$ 297 385	\$ 3 3	\$ 357 431	\$ 162 117	\$ 62 204	\$ 42 101	\$ 78 57	\$ 13 9 16	Chem. Bk. & Tr., N. Y.; Am. Tr., Charlotte. Mfrs. Tr., N. Y.; Wach- ovia Bk., Winston-Sale- m; Am. Tr., Charlotte. Wachovia Bk. & Tr., Asheville.
Bryson City 1806 C Swain P4 Burgaw 1209 5 Pender K16 Burlington 9737 Alamance D11	Bryson City Bank ▲ 11 \$ 04 Jun 36Stmt 66-320 First-Citizens Bk. & Tr. Co. 66-904 ▲ 11 \$ 98 Hood System Industrial Bk. Jun 36Stmt 66-824 ▲ @ 13 \$ 26 (Industrial bank) Morris Plan Industrial Bank Jun 36Stmt 66-799 ▲ @ 13 \$ 22 (Industrial bank)	S. W. Black, Ch. of Bd. and Pres.	L. M. Brooks R. O. Browning John Shoifner	E. T. Welch J. T. Wells O. A. Trollinger	F. D. Fowler	30 Pf. 21 (Branch of F	4 25	9 32	106 209	131	170 447	54 20	6 1	37 423	57 3	16 3	Wachovia Bk. & Tr., Asheville. N. Bk. of Burlington, Burlington. N. Bk. of Burlington, Bur- lington; Wachovia Bk. & Tr., Winston-Salem. Chase N. N. Y. 1st N. Balt.; Wachovia Bk. & Tr., Winston-Salem.
Burnsville 866 Yancey M8 Candor 462 Montgomery H9 Canton 5117 C Haywood O6 Carthage 1129 Moore H10 Catawba 340 Catawba F5 Chadbourn 1311 Columbus M13 Chapel Hill 2699 Orange E12	Merchants and Farmers Bank 66-895 ▲ d 11 \$ 34 Bank of Candor ▲ d 11 \$ 12 Jun 36Stmt 66-501 Haywood County Bank Jun 36Stmt 66-514 ▲ d 11 \$ 12 Bank of Pinehurst ▲ d 11 \$ 18 66-883 Peoples Bank ▲ @ 13 \$ 12 Jun 36Stmt 66-486 Waccamaw Bk. & Tr. Co. 66-325 ▲ @ 13 \$ 30 Bank of Chapel Hill Jun 36Stmt 66-246 Ad @ 13 \$ 99	R. H. WHITEHEAD Collections and No items return Service is our m N. S. CALHOUN	L. J. BLAKEY cash letters have ned without reas otto. TRY US. W. W. WOODLEY, JR.	L. J. BLAKEY the personal atte on of non-payme nt being given.	G. V. LONG B. S. STACK B. W. CURRIN nition of an office r.	100 (Branch of S	125 ecurity	41 Natio	2,371 nal Ba	nk, Gr	2,637 (Branch of Merch	821 ants a	384 nd Fa	490 rmers	892 Bank, Baker	50 sville, N. C.)	Chem. Bk. & Tr., N. Y.; Secur. N., Greensboro. Am. Tr., Charlotte; Wach- ovia Bk. & Tr., Asheville. 1st N., Asheville; Am. Tr., Charlotte. 5 Cent. Han. Bk. & Tr., N. Y.; Wachovia Bk. & Tr. Co., Asheville. 6 Am. Tr. Co., Charlotte; Merch. & Par. Bk., Statesville. Cent. Han. N. Y.; Am. Tr., Char.; Phil. N., Phil. 54 N. City, N. Y.; Fid. Bk., Durham.
Burnsville 866 Yancey M8 Candor 462 Montgomery H9 Canton 5117 C Haywood O6 Carthage 1129 Moore H10 Catawba 340 Catawba F5 Chadbourn 1311 Columbus M13 Chapel Hill 2699 Orange E12	Merchants and Farmers Bank 66-895 ▲ d 11 \$ 34 Bank of Candor ▲ d 11 \$ 12 Jun 36Stmt 66-501 Haywood County Bank Jun 36Stmt 66-514 ▲ d 11 \$ 12 Bank of Pinehurst ▲ d 11 \$ 18 66-883 Peoples Bank ▲ @ 13 \$ 12 Jun 36Stmt 66-486 Waccamaw Bk. & Tr. Co. 66-325 ▲ @ 13 \$ 30 Bank of Chapel Hill Jun 36Stmt 66-246 Ad @ 13 \$ 99	P. C. Clark, Ch. of Bd. and Pres. Edwin Fincher, Ch. of Bd. and Pres.	V. W. Burkhead T. H. Haynes	M. T. McCaskill J. E. Reister	Ruby E. McCaskill	25 Pf. 13 20 Pf. 10 (Branch dep	3 10	2 4	148 303	1 1	191 348	41 183	24 37	70 63	50 60	6 5 6	Am. Tr., Charlotte; Wach- ovia Bk. & Tr., Asheville. 1st N., Asheville; Am. Tr., Charlotte. 5 Cent. Han. Bk. & Tr., N. Y.; Wachovia Bk. & Tr. Co., Asheville. 6 Am. Tr. Co., Charlotte; Merch. & Par. Bk., Statesville. Cent. Han. N. Y.; Am. Tr., Char.; Phil. N., Phil. 54 N. City, N. Y.; Fid. Bk., Durham.
Burnsville 866 Yancey M8 Candor 462 Montgomery H9 Canton 5117 C Haywood O6 Carthage 1129 Moore H10 Catawba 340 Catawba F5 Chadbourn 1311 Columbus M13 Chapel Hill 2699 Orange E12	Merchants and Farmers Bank 66-895 ▲ d 11 \$ 34 Bank of Candor ▲ d 11 \$ 12 Jun 36Stmt 66-501 Haywood County Bank Jun 36Stmt 66-514 ▲ d 11 \$ 12 Bank of Pinehurst ▲ d 11 \$ 18 66-883 Peoples Bank ▲ @ 13 \$ 12 Jun 36Stmt 66-486 Waccamaw Bk. & Tr. Co. 66-325 ▲ @ 13 \$ 30 Bank of Chapel Hill Jun 36Stmt 66-246 Ad @ 13 \$ 99	F. Y. Long	F. L. Alley	C. B. Gilbert	L. V. Lowe	20 Pf. 16 (Branch of Wacca	1 100	2 88	130 2,867	3	169 3,118	32 1,609	2 748	23 231	106 476	54	Am. Tr., Charlotte; Wach- ovia Bk. & Tr., Asheville. 1st N., Asheville; Am. Tr., Charlotte. 5 Cent. Han. Bk. & Tr., N. Y.; Wachovia Bk. & Tr. Co., Asheville. 6 Am. Tr. Co., Charlotte; Merch. & Par. Bk., Statesville. Cent. Han. N. Y.; Am. Tr., Char.; Phil. N., Phil. 54 N. City, N. Y.; Fid. Bk., Durham.

CHARLOTTE—Reserve City
(Branch of Federal Reserve Bank, Branch No. 5)

(Mecklenburg H 6) County Seat—Pop. 82,675

Mem. A. B. A. New State Priv. Mem. State B. Ass'n. [Estab. Fed. Res. Depts: T-Trust B-Bond D-Safe Deposit S-Savings AFDIC	PRESIDENT.	VICE-PRESIDENT.	CASHIER.	ASS'T CASHIER.	LIABILITIES. (In Thousands of Dollars)					RESOURCES.					PRINCIPAL CORRESPONDENTS.	
					Capital	Surplus	Und.Prof. and or Reserves	Deposits	Other Liabilities	Totals	Cash, R. & Due from Bks	U.S. Gov. Securities	Other Securities	Loans & Dis-counts		Other Re-sources
American Trust Company 66-19 Ad B @ 13 \$ 01 Jul 36Stmt	W. H. WOOD	T. E. HEMBY, Executive	G. B. CAMPBELL, Sec. and Tr.	F. W. DeARMON W. M. PORTER, J. P. ROBINSON, J. E. HENLEY, A. Secretaries and A. Treasurers J. C. BOLLES, A. Tr. Of.	\$ 1,200	\$ 1,000	\$ 1,216	\$ 49,499	\$ 250	\$ 53,165	\$ 17,549	\$ 15,192	\$ 8,688	\$ 10,912	\$ 824	Central Hanover Bank & Tr. Co. New York Chemical Bank & Tr. Co. New York Guaranty Trust Company New York New York Trust Co. New York Corn Exchange National Bank Philadelphia Philadelphia National Bank Philadelphia Pennsylvania Company Philadelphia First National Bank Boston First National Bank Baltimore Bank of America N. Tr. & Sav. San Francisco

SEE ADVERTISEMENT ON NORTH CAROLINA INDEX FOR DETAILED STATEMENT

Member Federal Deposit Insurance Corporation

(Charlotte continued on next page)

GUILFORD NATIONAL BANK OF GREENSBORO

WE SOLICIT YOUR COLLECTIONS RESPONSIBLE, EFFICIENT ATTENTION—PROMPT REMITTANCE

Number under Name of Bank is the Transit Number given to each bank in U. S. exclusively by The Rand-McNally Bankers' Directory, under the authority of The American Bankers Ass'n.

CHARLOTTE—(Cont'd—Reserve City)
(Branch of Federal Reserve Bank, District No. 5)

Non-Bank Towns with Nearest Banking Point (Indexed Acces.), Lawyers, Laws (indexed) in back of this volume. For Interest Rates, Holidays, etc., see Laws.

Mem. A. B. A. New State Priv. Mem. State B. Ass'n. Estab. Fed. Res. Depts: T-Trust B-Bond d-Safe Deposit S-Savings AFDIC

PRESIDENT.	VICE-PRESIDENT.	CASHIER.	ASS'T CASHIER.	LIABILITIES. (In Thousands of Dollars)					RESOURCES.					PRINCIPAL CORRESPONDENTS.						
				Capital	Surplus	Und. Prof. and or Reserves	Deposits	Other Liabilities	Totals	Cash, Ex. & Due from Bks	U.S. Gov. Securities	Other Securities	Loans & Discounts		Other Resources					
*CHARLOTTE NATIONAL BANK Jun'36Stmt 66-18 ▲d@T*97 Designated Depository of United States, State of North Carolina and City of Charlotte. Unsurpassed Facilities for handling Collections. Remittances sent direct to your correspondent in any reserve city if desired. Member Federal Deposit Insurance Corporation				\$ 250	\$ 296	\$ 100	\$ 4,645		\$ 5,541	\$ 1,981	\$ 1,295	\$ 454	\$ 1,457	\$ 354	Cent. Han. Bk. & Tr. Co., N. City and Chase N., N. Y.; 1st & Merch. N., Rich.; Corn Ex. N. Bk. & Tr., Phil.					
JNO. M. SCOTT----- W. H. TWITTY, Exec.--- W. B. McCLINTOCK--- R. B. DUVAL JAS. A. STOKES----- FRESCA BROWN J. W. ZIMMERMAN				Pf. 250	(Incl. Und. Prof.)															
Citizens Savings & Loan Co. Jun'36Stmt 66-880 d@T\$14 (Industrial Bank)				J. W. Zimmerman	J. N. McCausland Frank Hovis	J. T. Porter, Tr. Jas. A. Fore, Sec.	J. C. Boyd, A. Tr. Z. C. Strawn, A. Tr.	300	81	85	398	\$ 5	869	63		584	222	Am. Tr. Co. and Charlotte N., Charlotte.		
City Industrial Bank...▲@T\$20 Jun'36Stmt 66-881				W. R. Cuthbertson	W. J. Edwards W. S. Stewart	W. G. Craven	J. C. Berryhill	125	22	11	263 Cert. of Indeb.	41	462	11		3	443	5	Com'l N., Charlotte.	
*COMMERCIAL NATIONAL BANK Jun'36Stmt 66-17 ▲1@T*74 SEND US YOUR CHARLOTTE ITEMS DIRECT. Collections, Bill of Lading Drafts, Cash and Time Items Given Prompt Attention and Remitted for on Day of Payment, at Lowest Possible Rate.				R. A. DUNN	A. T. SUMMEY J. P. HOBSON A.V.P. & A.Tr. Off.	I. W. STEWART, V.P. Cash. and Tr. Officer	J. B. DOAR M. T. WILLIAMS FULLER HENDRIX	500	400	71	10,260		11,231	4,997	1,557	942	3,305	430	Irv. Tr. Co. and Chase N., N. Y.; 1st N., Chl.; 1st & Merch. N. and State-Plan. Bk. & Tr. Co., Rich.; Phil. N., Phil.; Citiz. & Sou. N., Atl.; Riggs N., Washington, D. C.	
Federal Reserve Bank Dist. 5... 66-20 (1st N. Bk. Bldg.)				(Branch of Richmond, For complete information see page 19)																
Industrial Loan and Investment Bank... Jun'36Stmt 66-805				H. H. Orr Ch. of Bd. and Pres.	E. E. Jones I. W. Stewart	H. C. Alexander	G. D. Aitken D. L. LeFevers	200	100	100	103 (Cert. of Inv.)	284	787	23		5	663	96	Chase N., N. Y.; Com'l N., Charlotte; Fulton N., Atl.	
Morris Plan Bank...▲@T\$17 Jun'36Stmt 66-800 (Industrial Bank)				H. C. Sherrill	Earle Whitton	W. P. Dixon Sec. and Tr.	J. R. Evans A. Sec. and A. Tr.	200	28	41	587	40	896	46		3	672	175	Am. Tr. Co. and Un. N., Charlotte.	
*Union National Bank Jun'36Stmt 66-21 ▲d@T*08				H. M. Victor Pres. and Tr. Off.	D. P. Tillett V. P. and Tr. Off.	Geo. S. Crouch Cash. and Tr. Off.	D. A. S. Hoke C. G. McCraw	300	300	205	6,233		7,038	1,944	2,653	373	1,681	387	Irv. Tr. Co. and Mfrs. Tr. Co., N. Y.; 1st & Merch. N., Rich.; 1st N., Phil.	
Charlotte Clearing House... (Members indicated by a*)				T. D. Hemby Associate Members	J. A. Stokes by a +)	C. B. Campbell Sec. and Tr.	Oscar Bush, Mgr.	(See pages 61-62 of Number of Cities, or Number of States, etc.)					National, State and Private Banks,					Total		
J. S. BACHE & CO. (101 Johnston Bldg.)				(Members Principal Stock Exchanges)			L. F. Mathews, Mgr.													J. S. Bache & Co., N. Y.
R. S. DICKSON & COMPANY, INC. Investment Securities Specializing in Southern Municipals				R. S. DICKSON	D. A. MATTHEWS R. A. BIGGER R. E. ALLEN W. R. MARTIN F. B. GREEN	J. G. JOHNSTON													Branches at New York, N. Y., Raleigh, N. C., Columbia, S. C. and Chicago, Ill.	

GUILFORD NATIONAL BANK OF GREENSBORO

WE SOLICIT YOUR COLLECTIONS RESPONSIBLE, EFFICIENT ATTENTION—PROMPT REMITTANCE

Number under Name of Bank is the Transit Number given to each bank in U. S. exclusively by The Rand-McNally Bankers' Directory, under the authority of The American Bankers Ass'n.

NORTH CAROLINA—Continued

Non-Bank Towns with Nearest Banking Point (Indexed Acces.), Lawyers, Laws (Indexed) in back of this volume. For Interest Rates, Holidays, etc., see Laws.

TOWN AND COUNTY. County Seats. In No. 5 F. R. D. C is Charlotte Br.	Mem. A. B. A. New State Priv. Mem. State B. Ass'n. [Estab. Fed. Res. Depts: T-Trust B-Bond d-Safe Deposit C-Savings AFDIC	PRESIDENT.	VICE-PRESIDENT.	CASHIER.	ASS'T CASHIER.	LIABILITIES. (In Thousands of Dollars)					RESOURCES.					PRINCIPAL CORRESPONDENTS.	
						Capital	Surplus	Und.Prof. and or Reserves	Deposits	Other Liabilities	Totals	Cash.Ex. & Due from Bks	U.S.Gov. Securities	Other Securities	Loans & Dis-counts		Other Re-sources
Cherryville 2756 C Gaston H4	Cherryville National Bank Jun'36Stmt 66-326 ▲T'34	A. H. Huss. Ch. of Bd. and Pres.	J. T. Allen	E. V. Moss		\$ 25 Pf. 25	\$ 10	\$ 3	\$ 294		\$ 357	\$ 169	\$ 21	\$ 32	\$ 111	\$ 24	Com'l N., Charlotte.
China Grove 1258 C Rowan F6	Bank of China Grove Jun'36Stmt 66-327 ▲d@T'93	F. R. Graham	J. H. Rutledge	C. G. Graham	S. W. Freeze	25	20	6	426	\$ 5	482	140	71	78	186	7	Cent. Han. Bk. & Tr., N. Y.; Am. Tr. Co., Charlotte.
Clarkton 458 Bladen L14	Bank of Bladen Jun'36Stmt 66-328	E. J. Cox C. S. Clark, Ch.	C. S. Clark	E. C. Clark	E. H. Munroe	23	2	4	42		71	15	6		42	8	Am. Tr. Co., Charlotte; Secur. N., Wilmington.
Clayton 1533 Johnston G15	Bank of Clayton Jun'36Stmt 66-902	R. B. Whitley. Ch. of Bd. and Pres.	Turner Vinson P. R. Whitley	Richard Paschal	S. T. Anderson, Jr.	25	13	3	191	1	233	99	4	72	49	9	1st N., N. Y.; 1st & Merch. N., Rich.; Wachovia Bk. & Tr., Raleigh.
Chilfside 1654 C Rutherford H2	The Haynes Bank Jun'36Stmt 66-589	C. H. Haynes	Mrs. V. H. Caldwell	J. C. Hames		50	25	13	108		196	37	7	30	111	11	Chase N., N. Y.; Charlotte N., Charlotte.
Clinton 2712 Sampson I 15	First-Citizens Bk. & Tr. Co. 66-870 ▲T'98			C. D. Du Bose	J. L. Boyette						(Branch of First-Citizens Bank & Trust Co., Smithfield, N. C.)						
Clyde 458 C Haywood O7	Haywood County Bank ▲T'35			Joyce Haynes, In Charge		26		9	155		190	91	11	30	53	5	Wachovia Bk. & Tr., Raleigh; Far. Bk. of Nansemond, Suffolk, Va.
Colerain 229 Bertie D20	Bank of Coleraine Jun'36Stmt 66-331	L. A. Nowell. Ch. of Bd. and Pres.	C. W. Beasley D. R. Britton	C. B. Sessoms													
Concord 11,820 C Cabarrus G6	CABARRUS BANK & TRUST CO. Jun'36Stmt 66-74 d@T'97	C. A. Cannon	F. J. HAYWOOD, V. P. and Tr. Off. C. W. SWINK W. B. BEAVER	W. G. CASWELL		400	200	196	4,121		4,917	2,118	233	856	1,522	188	Cent. Han. Bk. & Tr. Co., N. Y.; Wachovia Bk. & Tr. Co., Winston-Salem; Am. Tr. Co., Charlotte.
"	Citizens Bank & Tr. Co. 66-75 ▲d@T'95	J. F. Cannon T. N. Spencer, Ch.	T. N. Spencer	C. L. Propst A. F. Goodman, Sec., Tr. and Tr. Off.	Boyd Biggers	100	103	(With Surp)	1,409		1,612	514		610	433	55	Chase N., N. Y.; Am. Tr., Charlotte.
"	Concord National Bank Jun'36Stmt 66-73 ▲d@T'38	D. B. Coltrane	T. H. Webb C. A. Cannon	L. D. Coltrane	D. W. Moose	100	200	58	1,854		2,212	763	270	472	596	111	Chase N., N. Y.; Com'l N., Charlotte; State-Plan Bk. & Tr. Co., Rich.
Conover 973 C Catawba F4	Citizens Bank Jun'36Stmt 66-489	J. A. Isenhower	L. E. Hunsucker	A. L. Shuford		20 Pf. 15	8	4	273	1	321	55	20	111	130	5	1st N., Hickory; Un. N., Charlotte; Mer. & Far., Statesville.
Conway 400 Northampton C19	Bank of Conway Jun'36Stmt 66-334	W. T. Bridgers. Ch. of Bd. and Pres.	L. J. Johnson	R. H. Johnson	Claudia B. Joyner	20 Pf. 15	12	4	169	2	222	86	30	10	88	8	N. Bk. of Com., Norfolk; N. Bk. of Suffolk, Suffolk.
Cooleemee 1842 Davie F8	Durham Loan & Tr. Co. 66-335 ▲T'35			G. R. Dupuy, Mgr.							(Branch of Durham Loan & Trust Co., Durham, N. C.)						
Cornellus 1230 C Mecklenburg G5	Bank of Cornelius Jun'36Stmt 66-336	F. C. Sherrill, Sr., Ch. of Bd. and Pres.	T. S. Williamson	J. R. Beard	M. L. Beard	20 Pf. 10	20	8	262	2	322	51	8	138	123	2	Cent. Han. Bk. & Tr., N. Y.; Un. N., Charlotte.
Creedmoor 388 Granville D14	Durham Loan & Trust Co. 66-873 ▲T'32			C. T. Cox, Mgr.							(Branch of Durham Loan & Trust Co., Durham, N. C.)						
Davidson 1445 C Mecklenburg G5	Bank of Davidson Jun'36Stmt 66-840	J. R. Withers	C. A. Potts	W. H. Thompson	J. V. Lore	25	25	12	288	10	360	43	4	169	131	13	Cent. Han. Bk. & Tr., N. Y.; Am. Tr., Charlotte.
Denton 540 Davidson F9	Carolina Bank & Tr. Co. Jun'36Stmt 66-794 ▲T'24	Doak Finch	C. F. Phillips	J. F. Garner	Baxter Carter	15 Pf. 10	17	7	306	3	358	56	15	134	145	8	1st N., Thomasville.
Dobson 446 Surry C6	Surry County Loan & Tr. Co. 66-342 ▲T'92				Miss Eva Hancock, Tr.						(Branch of Surry County Loan & Trust Co., Mt. Airy, N. C.)						
Draper 1020 Rockingham B9	Bank of Draper Jun'36Stmt 66-696	G. P. Dillard	H. R. Lindsey	O. L. Slayton		25 Pf. 12	1	9	77	1	125	20	5	9	83	8	State-Plan. Bk. & Tr., Rich.; N. C. Bk. & Tr., Greensboro.
Dunn 4558 Harnett H14	Commercial Bank Jun'36Stmt 66-672	E. P. Davis	O. S. Hicks	J. D. Davis		30 Pf. 20	15	23	332	3	423	92	142	11	166	12	Cent. Han. Bk. & Tr. Co., N. Y.; Am. Tr. Co., Charlotte.
"	FIRST-CITIZENS BANK & TRUST CO. 66-841 ▲T'98			E. B. GRAHAM	J. P. MORGAN						(Branch of First-Citizens Bank & Trust Co., Smithfield, N. C.)						

Special attention given to collection service. Prompt attention to all banking matters entrusted to us.

SEE DISPLAY OVER TIME

GUILFORD NATIONAL BANK OF GREENSBORO WE SOLICIT YOUR COLLECTIONS RESPONSIBLE, EFFICIENT ATTENTION—PROMPT REMITTANCE

Chartered 1897 By Special Act of Legislature

CABARRUS BANK & TRUST Co.

ESTABLISHED 1897

CONCORD, KANNAPOLIS, ALBEMARLE,

Members:
A. B. A. and N. C. BKRS. ASSN.

STATEMENT
AT CLOSE OF BUSINESS,
JUNE 30, 1936

RESOURCES

Cash on Hand and Due from Banks . . .	\$2,118,183.06
U. S. Government Securities	233,023.67
State of North Carolina Municipal Securities and other Investments	856,010.34
Banking House, Vaults, Furniture and Fixtures	291,743.00
Less Depreciation 132,887.71	158,855.29
Other Real Estate (Including property purchased in Albemarle for Banking House)	28,724.50
Loans and Discounts	1,522,376.24
TOTAL	\$4,917,173.10

LIABILITIES

Capital Stock	\$ 400,000.00
Surplus (Earned)	200,000.00
Undivided Profits	90,161.40
Reserves	93,527.75
Dividend Payable July 1st, 1936	12,000.00
Deposits	4,121,483.95
TOTAL	\$4,917,173.10

NORTH CAROLINA

WE cordially invite you to avail yourselves of our facilities for handling your business. We assure prompt returns.

**STRONG
PROGRESSIVE
CONSERVATIVE**

LOCATED IN THE HEART OF THE
CAROLINA INDUSTRIAL DISTRICT

Correspondence Invited

OFFICERS

C. A. CANNON	President
F. J. HAYWOOD	Vice President
	and Trust Officer
C. W. SWINK	Vice President
W. G. CASWELL	Cashier
W. B. BEAVER	Vice President
	Albemarle, N. C.
M. J. HARRIS	Cashier
	Albemarle, N. C.
B. A. FISHER	Cashier
	Kannapolis, N. C.
COY D. BEAVER	Asst. Cashier
	Kannapolis, N. C.

DIRECTORS

C. A. CANNON	President
E. C. BARNHARDT, Jr.	Mill Supplies
J. J. BARNHARDT	Vice President
	Cannon Mills Company
W. B. BEAVER	Vice President
A. L. BROWN	Vice President
	Cannon Mills Company
J. A. CANNON	Lumber
W. G. CASWELL	Cashier
GEORGE F. CORL	Motor Cars
W. W. FLOWE	Sec. and Treas.
	Roberta Manufacturing Company
J. A. GROVES	Chairman
	Wiscasset Mills Company
F. J. HAYWOOD	Vice President
	and Trust Officer
J. T. HONEYCUTT	Distributor
A. R. HOOVER	Sec. and Treas.
	Hoover Hosiery Company
A. R. HOWARD	Vice President
	Cannon Mills Company
J. M. MORROW	Merchant
J. H. MORROW	Merchant
W. E. SMITH	Attorney
E. E. SNUGGS	Lumber
C. W. SWINK	Vice President

Thrifty Bankers

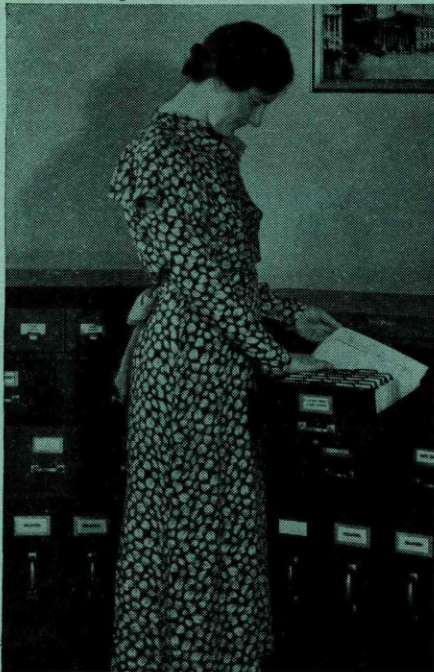

Take Advantage of This Opportunity

Let the Bankers Secretary Guide You to the Article of Bank Equipment, Service or Supplies You Need

Bankers Secretary Service

This service is easy, quick and convenient . . . All you have to do is glance over the list of bank equipment, supplies and services in the adjoining columns—jot down the name or number of the item on which you desire information—mail it to the Bankers Secretary. If it is not listed, tell us what you want and we will supply the desired data.

Why We Run Bankers Secretary Service . . .

DO YOU NEED ANY OF THESE ITEMS?

- | | | | |
|---|---------------------------------|-----------------------------------|--|
| 1 Accounting Machines | 23 Check Cancelling Perforators | 46 Daylight Hold-up Equipment | 67 Lobby Displays |
| 2 Accrual, Accounting and Audit Control | 24 Check Certifiers | 47 Delayed Time Locks | 68 Loose Leaf Binders |
| 3 Adding Machines | 25 Check Dispensers | 48 Deposit Ticket Files | 69 Maps |
| 4 Addressing Machines | 26 Check Endorsers | 49 Desk Lamps | 70 Name Plates |
| 5 After-Hour Depositories | 27 Check Files | 50 Dictating Machines | 71 Night Depositories |
| 6 Alarms—Bank Vault | 28 Check Protectors | 51 Duplicators | 72 Night Depository Bags |
| 7 Bags | 29 Check Signers | 52 Electric Signs | 73 Paper |
| 8 Bandit Resisting Enclosures | 30 Check Sorting Trays | 53 Endorsing Stamps | 74 Pass Books |
| 9 Bank Directories | 31 Christmas Savings | 54 Envelopes | 75 Pay Roll Envelopes |
| 10 Banking by Mail Envelopes | 32 Clocks—Advertising | 55 Files | 76 Perforating Machines |
| 11 Banking Textbooks | 33 Coin Bags | 56 Forms | 77 Photographic Bank Systems |
| 12 Bill Straps | 34 Coin Boxes | 57 Forms, Continuous | 78 Posting Machines |
| 13 Bookkeeping Machines | 35 Coin Changers | 58 Furniture | 79 Posture Chairs |
| 14 Bronze and Brass Signs | 36 Coin Clocks | 59 Glass Signs | 80 Proof Machines |
| 15 Burglar Alarms | 37 Coin Counting Machines | 60 Globes | 81 Rubber Stamps |
| 16 Calculating Machines | 38 Coin Envelopes | 61 Hold-up Equipment | 82 Safes, Fire and Burglar Proof |
| 17 Calculators | 39 Coin Trays | 62 Ink | 83 Safe Deposit Boxes |
| 18 Cancelling Machines | 40 Coin Wrappers | 63 Ink in Powdered Form | 84 Safety Paper |
| 19 Central Files | 41 Coupon Books | 64 Interest Calculators | 85 Sandurns |
| 20 Changeable Signs | 42 Coupon Envelopes | 65 Interest Computing Machines | 86 Savings Banks, Home and Pocket |
| 21 Check Books | 43 Currency Boxes | 66 Lamps—Adding, Posting Machines | 87 Seals |
| 22 Check Book Covers | 44 Currency Envelopes | | |
| | 45 Currency Straps | | |
| | | | 88 Seals, Coin Bags |
| | | | 89 Signs |
| | | | 90 Sorting Trays |
| | | | 91 Statistical Service |
| | | | 92 Storage Files |
| | | | 93 Supplies, Bank and Office |
| | | | 94 Table and Floor Lamps |
| | | | 95 Tear Gas |
| | | | 96 Telautographs—for Teller Bookkeeper Communication |
| | | | 97 Thermometers—Giant, Electrical Advertising |
| | | | 98 Time and Delayed Time Locks |
| | | | 99 Travelers Checks |
| | | | 100 Vaults |
| | | | 101 Vault Alarms |
| | | | 102 Vault Equipment |
| | | | 103 Vault Ventilators |
| | | | 104 Venetian Blinds |
| | | | 105 Visible Records |
| | | | 106 Window and Lobby Displays |

The Bankers Secretary is a free service, but a necessary one. We run it for three reasons. In the first place, we are in a better position to keep track of manufacturers of bank equipment and supplies than any other organization in the banking field. Second, we can render a distinctive service to our subscribers through the Bankers Secretary. And third, Bankers Secretary inquiries tell us the basic interests of banking and in that way help us to mould our editorial policies.

Look for Bankers Secretary Service regularly in Rand McNally Bankers Monthly

Rand McNally & Company
536 South Clark Street - CHICAGO, ILLINOIS

Table with columns: TOWN AND COUNTY, PRESIDENT, VICE-PRESIDENT, CASHIER, ASS'T CASHIER, LIABILITIES (Capital, Surplus, Und. Prof. and or Reserves, Deposits, Other Liabilities, Totals), RESOURCES (Cash, Ex. & Due from Bks, U.S. Gov. Securities, Other Securities, Loans & Discounts, Other Resources), and PRINCIPAL CORRESPONDENTS. Includes entries for Durham, East Bend, Edenton, Elizabeth City, Ellerbe, Ellensboro, Enfield, Engelhard, Erwin, and Fair Bluff.

GUILFORD NATIONAL BANK OF GREENSBORO

WE SOLICIT YOUR COLLECTIONS RESPONSIBLE, EFFICIENT ATTENTION—PROMPT REMITTANCE

Number under Name of Bank is the Transit Number given to each bank in U. S. exclusively by The Rand-McNally Bankers' Directory, under the authority of The American Bankers Ass'n.

NORTH CAROLINA—Continued

Non-Bank Towns with Nearest Banking Point (Indexed Access.), Lawyers, Laws (indexed) in back of this volume. For Interest Rates, Holidays, etc., see Laws.

Table with columns: TOWN AND COUNTY, PRESIDENT, VICE-PRESIDENT, CASHIER, ASS'T CASHIER, LIABILITIES (Capital, Surplus, etc.), RESOURCES (Cash, U.S. Gov. Securities, etc.), and PRINCIPAL CORRESPONDENTS. Includes entries for Fayetteville, Forest City, Fountain, Four Oaks, Gastonia, Gatesville, Gibson, and Goldsboro.

GUILFORD NATIONAL BANK OF GREENSBORO

WE SOLICIT YOUR COLLECTIONS RESPONSIBLE, EFFICIENT ATTENTION—PROMPT REMITTANCE

Blue Book Symbols

answer *more* questions in *less* time and space

BY means of a system of symbols your Blue Book is able to list 37 important facts about every American bank in 18 columns of space. And the columnar arrangement of data—not possible without these symbols—makes it possible for you to locate and compare at a glance any or all items of banks in a community.

In the Blue Book's 18 columns of data you will find answers to the following questions:

Quick Reference via these symbols

- ▲—signifies membership in Federal Deposit Insurance Corporation.
- 7—shows number of Federal Reserve district
- shows American Bankers Association membership
- †—shows State Bankers Association membership
- ▲—signifies county seat
- "—signifies new bank
- §—signifies State bank
- †—signifies private bank
- ◆—Federal Reserve member
- T—trust department
- B—bond department
- d—safe deposit vault
- ⊙—savings department

- | | | |
|------------------------------|---------------------------------------|--|
| 1. Name of town? | 15. Member State Bankers Association? | 27. Surplus? |
| 2. Population? | 16. Member Federal Reserve? | 28. Undivided Profits and/or Reserves? |
| 3. County seat? | 17. Year established? | 29. Deposits? |
| 4. County? | 18. Trust Department? | 30. Other Liabilities? |
| 5. Location on map? | 19. Bond Department? | 31. Total Resources? |
| 6. Federal Reserve district? | 20. Safe deposit vault? | 32. Cash, Ex. & Due from banks? |
| 7. Name of bank? | 21. Savings Department? | 33. U. S. Gov. Securities? |
| 8. Date of statement shown? | 22. President? | 34. Other Securities? |
| 9. Transit number? | 23. Vice-President? | 35. Loans and Discounts? |
| 10. Member A.B.A.? | 24. Cashier? | 36. Other Resources? |
| 11. New bank? | 25. Assistant Cashier? | 37. Correspondents? |
| 12. State bank? | 26. Capital? | |
| 13. Private bank? | | |
| 14. Member F.D.I.C.? | | |

Rand McNally
BANKERS DIRECTORY

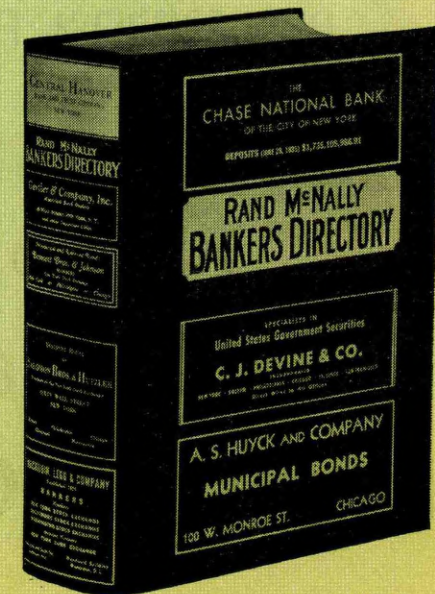

June 30, 1936
RESOURCES

Cash on Hand, in Federal Reserve Bank and Other Banks.....	\$1,088,754.71
United States Government Securities.....	564,368.77
Marketable Municipal Bonds	364,931.00
State of No. Carolina Bonds	187,744.22
Federal Land Bank Bonds.	150,990.63
Loans and Discounts.....	943,475.26
Accrued Interest on Bonds.	12,359.81
Federal Reserve Bank Stock	7,500.00
Furniture and Equipment ..	4,306.34
Prepaid Insurance	1,176.21
TOTAL.....	\$3,325,606.95

LIABILITIES

Capital Stock—Preferred ...	\$ 100,000.00
Capital Stock—Common...	100,000.00
Surplus.....	50,000.00
Reserve for Retirement of Preferred Stock.....	50,000.00
Undivided Profits (Net) ...	26,518.24
Reserve for Premium on Bonds, Contingencies, etc.	24,623.30
Reserve for Taxes.....	6,322.51
Reserve for Unearned Discount.....	4,063.15
Reserve for Current Preferred Stock Dividend Accrued.	1,458.30
Reserve for Payment to Federal Deposit Insurance Corporation.....	941.64 12,785.60
Deposits: Commercial.....	2,860,321.23
Time	101,358.58 2,961,679.81
TOTAL.....	\$3,325,606.95

Member Federal Deposit Insurance Corporation

GUILFORD NATIONAL BANK OF GREENSBORO

GREENSBORO, NORTH CAROLINA

Established February 5, 1934

A bank whose centralized facilities and organization assure responsible, prompt attention for your Greensboro business

W. L. BURNS	- - - -	President
FIELDING L. FRY	- -	Vice-President
ERNEST C. McLEAN	-	Vice-Pres. and Cashier
A. O. COLEMAN	- -	Assistant Cashier

CORRESPONDENCE CORDIALLY INVITED

TOWN AND COUNTY. County Seats. In No. 5, F. R. D. C is Charlotte Br.	Mem. A. B. A. New State Priv. Mem. State B. Ass'n. Estab. Fed. Res. Depts: T-Trust B-Bond d-Safe Deposit S-Savings A-FDIC	PRESIDENT.	VICE-PRESIDENT.	CASHIER.	ASS'T CASHIER.	LIABILITIES. (In Thousands of Dollars)					RESOURCES.					PRINCIPAL CORRESPONDENTS.	
						Capital	Surplus	Und.Prof. and or Reserves	Deposits	Other Liabilities	Totals	Cash, Ex. & Due from Bks	U.S. Gov. Securities	Other Securities	Loans & Discounts		Other Resources
Alamance 2972 Alamance E10	National Bank of Alamance Jun'36Stmt 66-182 ▲d@T:07	J. H. White	H. W. Scott	Chas. A. Scott, V. P. and Cash.	W. E. Bason W. H. Farrell	\$ 100	\$ 27	\$ 16	\$ 866	\$ 3	\$ 1,012	\$ 319	\$ 252	\$ 72	\$ 340	\$ 29	Mnfrs. Tr., N. Y.; State-Plan. Bk. & Tr., Rich.; Wach. Bk. & Tr., Winston-Salem.
Granite Falls 2147 C Caldwell E4	Bank of Granite Jun'36Stmt 66-363	W. E. Poovey	W. M. Moore	E. E. Moore	C. G. Moore	25	9	1	162	2	199	75	10	6	103	5 Am. N., Rich.; 1st N., Hickory; Bk. of Lenoir, Lenoir.	
Granite Quarry C Rowan F7 507	Farmers & Merchants Bank Jun'36Stmt 66-364 ▲@S:23	J. B. McCombs	C. E. Brown	J. E. Fisher	E. W. Poole	13 Pf. 12	7	6	208		246	61		66 (Incl. U. S.)	117	2 Wachovia Bk. & Tr. Co., Winston-Salem and Salisbury.	
Greensboro 53,569 Guilford D10	* GUILFORD NATIONAL BANK Jun'36Stmt 66-389 ▲d@T:34	W. L. Burns	F. L. Fry	E. C. McLean, V. P. and Cash.	A. O. Coleman	100 Pf. 100	50	114	2,962		3,326	1,089	564	704	943	26 Cent. Han. Bk. & Tr., N. Y.; Wachovia Bk. & Tr., Winston-Salem; Am. Tr. Co., Charlotte; Citiz. & Sou. N., Atl.	
"	* Home Industrial Bank Jun'36Stmt 66-858 ▲@T:30	H. A. Lane	G. L. Stansbury	J. E. Sockwell	John B. Mims	100	25	20	503 (Inv. Cert.)	299	947	54	1		885	7 Secur. N. and Guilford N., Greensboro.	
"	* SECURITY NATIONAL BANK Jun'36Stmt 66-55 ▲d@T:33	N. S. Calhoun	HUGH P. BEAL	HUGH P. BEAL C. M. VANSTORY, JR. Tr. Off. D. L. GALLAGHER A. Tr. Off.	ROGER Ljung E. M. SWEETMAN, JR. LAWRENCE PARSONS C. A. EATON, Aud.	650 Pf. 150	250	38	10,638	23	11,749	5,244	1,371	1,143	3,942	49 Chem. Bk. & Tr. Co. and Cent. Han. Bk. & Tr., N. Y.; Phil. N., Phil.; 1st & Merch. N., Rich.; 1st N. Atl.; Com'l N., Charlotte.	
"	Greensboro Clearing House (Members indicated by a *)	N. S. Calhoun	John E. Sockwell	E. C. McLean, Sec. and Tr.		(See pages 61-62-63 for Deposits by Cities, States, etc.)					National, State and Private Banks, Total						
"	J. S. BACHE & COMPANY (101 1/2 West Market St.)			J. C. Hedgpeth, Mgr.													J. S. Bache & Co., N. Y.
"	EQUITABLE SECURITIES CORPORATION (901 Jefferson Standard Bldg.)			J. T. WARMATH, Manager													Equitable Securities Corp., Nashville.
"	LEWIS AND HALL INCORPORATED (Jefferson Bldg.)																
"	E. A. Pierce & Co.				W. G. Latham, Mgr.												Home Office, 40 Wall St., N. Y.
Greenville 9194 Pitt G18	GUARANTY BANK & TRUST CO. Jun'36Stmt 66-152 ▲d@T:31	E. G. FLANAGAN, Ch. of Bd. & Pres.	W. H. WOOLARD, Exec. M. O. BLOUNT	J. H. WALDROP, Cash. and Sec. W. H. WOOLARD, Tr. Off.	A. J. MOORE M. L. GOWELL J. W. OVERTON, Aud.	188 Pf. 250 (Dickinson Ave. Branch)	100	95	4,710	14	5,357	1,942	690	720	1,902	103 Bkrs. Tr. Co., N. Y.; State-Plan. Bk. & Tr. Co., Rich.; Wachovia Bk. & Tr. Co., Raleigh.	
"	STATE BANK & TRUST COMPANY Jun'36Stmt 66-153 ▲d@T:31	B. B. SUGG	C. W. HARVEY	JOHN MITCHELL	J. R. GASKINS	100	50	70	901	11	1,132	305	99	151	516	61 Bk. of N. Y. & Tr., N. Y.; 1st & Merch. N., Rich.; Am. Tr. Co., Charlotte; Wachovia Bk. & Tr., Raleigh.	
Halifax 321 Halifax C17	Bank of Halifax Jun'36Stmt 66-367	Quentin Gregory	F. H. Gregory	F. H. Gregory W. B. Lawson, A. C.	J. M. Mohorn J. I. Walston	50 Pf. 50	50	40	1,250		1,440	550	40	300	550	Chase N., N. Y.; 1st & Merch. N., Rich.; Wachovia Bk. & Tr., Winston-Salem.	

GUILFORD NATIONAL BANK OF GREENSBORO

WE SOLICIT YOUR COLLECTIONS RESPONSIBLE, EFFICIENT ATTENTION—PROMPT REMITTANCE

Number under Name of Bank is the Transit Number given to each bank in U. S. exclusively by The Rand-McNally Bankers' Directory, under the authority of The American Bankers Ass'n.

NORTH CAROLINA—Continued

Non-Bank Towns with Nearest Banking Point (Indexed Access), Lawyers, Laws (indexed) in back of this volume. For Interest Rates, Holidays, etc., see Laws.

Table with columns: TOWN AND COUNTY, PRESIDENT, VICE-PRESIDENT, CASHIER, ASST. CASHIER, LIABILITIES (Capital, Surplus, etc.), RESOURCES (Cash, U.S. Gov. Securities, etc.), and PRINCIPAL CORRESPONDENTS. Includes entries for Hamilton, Hamlet, Harrellsville, Hendersonville, Highlands, Hillsboro, Hobbsville, and Hot Springs.

CITIZENS BANK & TRUST COMPANY
66-141
We remit direct for Henderson items at reasonable rates.
THE LEADING BANK OF THIS SECTION.

SECURITY NATIONAL BANK
66-69
WACHOVIA BANK & TRUST COMPANY
66-67

GUILFORD NATIONAL BANK OF GREENSBORO WE SOLICIT YOUR COLLECTIONS RESPONSIBLE, EFFICIENT ATTENTION—PROMPT REMITTANCE

Number under Name of Bank is the Transit Number given to each bank in U. S. exclusively by The Rand-McNally Bankers' Directory, under the authority of The American Bankers Ass'n.

NORTH CAROLINA—Continued

Non-Bank Towns with Nearest Banking Point (Indexed Access.), Lawyers, Laws (Indexed in back of this volume. For Interest Rates, Holidays, etc., see Laws.

Table with columns: TOWN AND COUNTY, Bank Name, President, Vice-President, Cashier, Asst Cashier, LIABILITIES (Capital, Surplus, etc.), RESOURCES (Cash, U.S. Gov. Securities, etc.), and PRINCIPAL CORRESPONDENTS. Includes entries for Jackson, Jacksonville, Jefferson, Kannapolis, Kenly, Kernersville, Kings Mountain, Kinston, LaGrange, Landis, Laurel Hill, Laurinburg, Lawndale, Leaksville, Lenoir, and Leaksville.

BRANCH BANKING & TRUST CO. 66-108

FIRST CITIZENS BANK & TR. CO. 66-893

THE STATE BANK Jun'36Stmt 66-192

BANK OF LENOIR Jun'36Stmt 66-166

UNION NATIONAL BANK Jun'36Stmt 66-167

Number under Name of Bank is the Transit Number given to each bank in U. S. exclusively by The Rand-McNally Bankers' Directory, under the authority of The American Bankers Ass'n.

NORTH CAROLINA—Continued

Non-Bank Towns with Nearest Banking Point (Indexed Access.), Lawyers, Laws (Indexed) in back of this volume. For Interest Rates, Holidays, etc. see Laws

TOWN AND COUNTY	Mem. A. B. A. *New State Priv. Mem. State B. Ass'n. [Estab. Fed. Res. Depts. Trust B-Bond d-Safe Deposit @Savings AFDIC	PRESIDENT.	VICE-PRESIDENT.	CASHIER.	ASS'T CASHIER.	LIABILITIES. (In Thousands of Dollars)						RESOURCES.					PRINCIPAL CORRESPONDENTS.
						Capital	Surplus	Und.Prof. and or Reserves	Deposits	Other Liabilities	Totals	Cash, Ex. & Due from Bks	U.S. Gov. Securities	Other Securities	Loans & Discounts	Other Resources	
Lexington 9652 Davidson E7	Commercial Bk. of Lexington 66-143 Ad@12:35'88	J. V. Moffitt F. C. Allen Exec. V. P.	L. M. Grimes J. H. Greer	James Adderton	J. W. McLendon	\$ 120 Pf. 60	\$ 60	\$ 69	1,526	\$ 28	\$ 1,863	\$ 809		\$ 272	\$ 661	\$ 121	Cent. Han. Bk. & Tr., N. Y.; 1st & Merch. N., Rich.
Liberty 373 Randolph E11	Industrial Bank of Lexington Jun'36Stmt 66-835 Ad@12:28 Chatham Bank 66-898 Ad@12:02	W. O. Burgin	J. V. Moffitt L. M. Grimes	Elizabeth Hutchison	H. D. Raper	25		7	188	33	253	33	\$ 25	28	116	1	Com'l Bk. of Lexington, Lexington.
Lillington 752 Harnett G13	Bank of Lillington Ad@12:03 Jun'36Stmt 66-292	D. H. Senter	J. W. Halford	H. T. Spears	Miss Effe Davis	15 Pf. 10	15	11	385	2	438	126	116	96	74	26	Wachovia Bk. & Tr., Winston-Salem.; Secur. N., Greensboro.
Lincolnton 3781 C Lincoln G3	FIRST NATIONAL BANK Jun'36Stmt 66-186 Ad@12:03	E. O. ANDERSON	M. H. CLINE, Active D. H. MAUNEY	H. W. RUDISILL	M. B. WINSTEAD	100	82	20	1,550		1,752	337	257	621	475	62	Gty. Tr. Co. and Chem. Bk. & Tr., N. Y.; Am. Tr. Co., Char.; 1st N., Phil.
Littleton 1133 Halifax C16	Bank of Littleton Ad@12:97 Jun'36Stmt 66-244	J. R. Wollett, Ch. of Bd. and Pres.	S. T. Thorne	R. P. Thorne, Cash. and Sec.	E. W. McGee	18 Pf. 17	11	23	194	3	266	83	23	36	85	39	Chase N., N. Y.; State Plan., Rich.; Wachovia Bk. & Tr. Co., Raleigh.
Louisburg 2182 Franklin D15	First-Citizens Bank & Trust Co. 66-356 Ad@12:98	I. W. Lamm, Ch. of Bd. and Pres.	S. E. High	S. E. High	Mrs. S. E. High	20 Pf. 10	10	12	250		302	85	90	22	90	15	Branch Bkg. & Tr., Wilson; N. Bk. Com., Norfolk; Wachovia Bk. & Tr. Co., Raleigh.
Lucama 363 Wilson F16	Lucama Bank Ad@12:16 Jun'36Stmt 66-593	A. E. WHITE, Ch. of Bd. and Pres.	M. F. COBB	A. W. McLEAN	W. A. ROACH, A. C. and Tr. O.	100	100	45	2,112		2,357	524	611	556	591	75	Cent. Han. Bk. & Tr. Co., N. Y.; Am. Tr. Co., Charlotte.
Lumberton 4140 Robeson K13	NATIONAL BANK OF LUMBERTON 66-197 Ad@12:97 Jun'36Stmt	W. W. Eagles, Ch. of Bd. and Pres.	J. T. Winstead	E. G. Narron		15 Pf. 10	1	2	184	1	213	49	58	24	79	3	N. Bk. of Wilson, Wilson; Peo. Bk. & Tr., Rocky Mount.
Macclesfield 353 Edgecombe F18	Merchants & Farmers Bank Jun'36Stmt 66-578 Ad@12:16	J. O. Ragsdale, Ch. of Bd. and Pres.	J. O. Ragsdale, Jr.	V. H. Idol		*25 Pf. 10	75	33	628		761	263	33	153	294	18	N. Y. Tr. Co., N. Y.; Wachovia Bk. & Tr., Winston-Salem; State Plan. Bk. & Tr., Rich.; Am. Tr., Charlotte.
Madison 1497 Rockingham C9	Bank of Madison Ad@12:99 Jun'36Stmt 66-388	R. O. Evans	D. B. Fearing	T. P. Moore	J. A. Krider	*25 Pf. 10	7	5	181	10	228	67		51	98	12	Wachovia Bk. & Tr. Co., Raleigh.
Manteo 547 Dare E25	Bank of Manteo Ad@12:07 Jun'36Stmt 66-390	J. L. Morgan	J. E. Neal	J. E. Neal	J. N. Morris	*125 Pf. 10	40	37	1,254		1,456	634	58	158	520	86	Chase N., N. Y.; Hamilton N., Johnson City; Am. Tr., Charlotte; Wachovia Bk. & Tr., Asheville.
Marion 2467 C McDowell N10	First National Bank Ad@12:02 Jun'36Stmt 66-228	J. L. Morgan, Ch. of Bd. and Pres.	John Yancey	Wm. Treverton		25	25	5		39	94	3			90	1	1st N., Marion.
Marshall 1132 C Madison N8	Bank of French Broad Jun'36Stmt 66-276 Ad@12:03	G. L. McKinney, Ch. of Bd. and Pres.	Guy English J. S. Brown	C. E. Rector, Cash. and Sec.	J. J. Ramsey	25 Pf. 35	15	8	324		407	90	43	81	150	43	Cent. Han. Bk. & Tr. Co., N. Y.; Wach. Bk. & Tr., Asheville; Am. Tr., Charlotte.
Marshville 933 C Union 16	Citizens Bank Ad@12:10 Dec'35Stmt 66-277	E. R. Tweed R. L. Gudger, Ch. of Bd.	J. B. McDevitt	A. W. Whitehurst	W. T. Davis	50 Pf. 10	35	9	551		645	176		117	333	19	Wachovia Bk. & Tr., Asheville; Am. Tr., Charlotte.
Matthews 454 C Mecklenburg 16	Mutual Bank & Trust Co. Jun'36Stmt 66-709 Ad@12:20	E. H. Moore	T. L. Austin	J. L. Bivens	G. O. Perkins	22 Pf. 10	5	7	238	1	283	68		55	150	10	Am. Tr., Charlotte; Wachovia Bk. & Tr., Winston-Salem.
Maxton 1386 Robeson J11	Bank of Matthews Ad@12:09 Jun'36Stmt 66-392	L. E. Funderburk	T. N. Reid W. S. Robinson	E. A. Funderburk	J. L. McLean	10 Pf. 13	6	8	126		163	36	6	12	103	6	Mnfrs. Tr. Co., N. Y.; Am. Tr. Co., Charlotte.
Mayodan 1948 Rockingham C8	The State Bank Ad@12:32	J. O. Ragsdale, Ch. of Bd. and Pres.	E. F. Tullak	M. P. Black		15 Pf. 10	15	11	144		195	70		34	90	1	Wachovia Bk. & Tr., Winston-Salem; Bk. of Madison, Madison.
Mebane 1568 Alamance D12	Bank of Mayodan Ad@12:16 Jun'36Stmt 66-583	J. O. Ragsdale, Ch. of Bd. and Pres.	E. F. Tullak	M. P. Black		8 Pf. 8	8	4	233	3	264	37	9	143	71	4	Wachovia Bk. & Tr. Co., Raleigh; Branch Bkg. & Tr. Co., Wilson.
Micro 222 Johnston G15	Durham Loan & Trust Co. 66-901 Ad@12:34	C. A. Fitzgerald	I. V. Pittman	H. M. Fitzgerald		50 Pf. 20	28	23	356		477	124	1	146	205	1	Am. Tr., Charlotte; Wachovia, Winston-Salem.
Mocksville 1503 Davie E6	Citizens Bank Ad@12:15 Jun'36Stmt 66-577	G. W. Taylor	W. C. Johnston	C. P. McNeely		50 Pf. 48	40	36	1,277		1,403	269	302	434	370	28	Cent. Han. Bk. & Tr., N. Y.; Am. Tr., Charlotte.
Monroe 6100 C Union 16	American Bank & Trust Co. Jun'36Stmt 66-850 Ad@12:30	W. H. Wood	T. E. Hemby	O. B. Sikes	M. W. Williams	50	40	36	1,277		1,403	269	302	434	370	28	Cent. Han. Bk. & Tr., N. Y.; Am. Tr., Charlotte.
Moorestville 5619 C Iredell F5	First National Bank Jun'36Stmt 66-164 Ad@12:1900	G. W. Taylor	W. C. Johnston	C. P. McNeely	P. A. Alexander	50 Pf. 48	15	47	795		955	217	61	330	325	22	Cent. Han. Bk. & Tr., N. Y.; Am. Tr. Co., Charlotte.

GUILFORD NATIONAL BANK OF GREENSBORO

WE SOLICIT YOUR COLLECTIONS RESPONSIBLE, EFFICIENT ATTENTION—PROMPT REMITTANCE

TOWN AND COUNTY. ▲County Seats. In No. 5 F. R. Dist. C is Charlotte Br.	●Mem. A. B. A. 21 New \$State Priv. [Mem. State B. Ass'n. (Etab. ◆Fed. Res. Depts: T-Trust B-Bond d-Safe Deposit ©Savings ▲FDIC	PRESIDENT.	VICE-PRESIDENT.	CASHIER.	ASS'T CASHIER.	LIABILITIES. (In Thousands of Dollars)						RESOURCES.					PRINCIPAL CORRESPONDENTS.		
						Capital	Surplus	Und. Prof. and or Reserves	Deposits	Other Liabilities	Totals	Cash, Ex. & Due from Bks	U.S. Gov. Securities	Other Securities	Loans & Discounts	Other Resources			
Morehead City Carteret K20... 3483 ▲Morganton... 6001 C Burke E2	First - Citizens Bk. & Trust Co. 66-896 ▲@T\$'98 FIRST NATIONAL BANK Jun'36Stmt 66-179▲d@T\$'1900	A. M. Ingold, Ch. of Bd. and Pres.	C. E. Kistler	J. S. Osborne	W. C. Ervin, Tr. Off.	(Branch of First-Citizens Bank & Trust Co., Smithfield, N. C.)	\$ 100	\$ 100	\$ 58	\$ 2,167	-----	\$ 2,425	\$ 1,035	\$ 246	\$ 317	\$ 759	\$ 68	Chase N., N. Y.; 1st & Merch. N., Rich.; Am. Tr., Charlotte.	
"	Morganton Industrial Bank Jun'36Stmt (Indust'l Bk.) \$'28 Bank of Morven... ▲@T\$'03 Jun'36Stmt 66-402	J. H. Giles C. A. Spencer, Ch. T. V. Hardison, Ch. of Bd. and Pres.	B. Bristol	R. C. Huffman	Robt. L. Bristol	-----	25	25	4	-----	\$ 52	106	2	-----	-----	103	1	Cent. Han. Bk. & Tr., N. Y.; Am. Tr., Charlotte; 1st N., Wadesboro.	
Morven 590 Anson J8	First National Bank Jun'36Stmt 66-159▲d@T\$'93	T. G. Fawcett	Fred Folger Henry Folger	D. C. Rector, Cash. and Tr. Off.	E. L. Brannock T. G. Fawcett, Tr. Off.	-----	100	100	43	1,394	-----	1,637	259	100	309	861	108	Gty. Tr., N. Y.; Phil. N., Phil.; State-Plan. Bk. & Tr., Rich.; Wachovia Bk. & Tr. Co., Winston-Salem.	
"	Surry County Loan & Trust Co. Jun'36Stmt 66-890▲d@T\$'01	R. C. Llewellyn A. L. Bunker, Ch.	A. D. Folger W. A. York W. L. Glancy, Act. G. T. McAulay	F. P. Sparger, Tr.	B. S. Robertson, A. Tr.	(Incl. Cap. Notes & De b.)	75	25	20	698	20	838	202	25	135	424	52	Chase N. and Gty. Tr., N. Y.; State-Plan. Bk. & Tr.; Rich.	
Mount Gilead 1011 Montgomery H9 Mt. Olive 2685 Wayne H16	Bank of Mt. Gilead Jun'36Stmt 66-403▲d@T\$'04 Bank of Mount Olive Jun'36Stmt 66-258▲d@T\$'01	P. R. Rankin T. R. Thigpen	W. P. Martin	D. A. Bruton	Bessie Bruton	(*Incl. Cap. Notes & De b.)	*25 25	25	44 50	184 707	5	283	47	6	84	130	16	Am. Tr. Co., Charlotte.	
Moyock 500 Currituck B22 Murfreesboro 1000 Hertford C20 Murphy 1612 Cherokee Q2 Nashville 1137 Nash E16 New Bern 11,981 Craven I19	Bank of Currituck ▲@T\$'20 Jun'36Stmt 66-730 Farmers Bank... ▲@T\$'34 66-899 Citizens Bk. & Tr. Co. 66-917▲d@T\$'24 Peoples Bank & Trust Co. 66-869▲d@T\$'31	W. W. Jarvis	W. W. Smith	W. W. Smith	J. R. Thorne	-----	20	20	5	278	1	324	134	15	20	146	9	Chase N., N. Y.; Seab. Citiz. N., Norfolk.	
"	Branch Banking & Trust Co. Jun'36Stmt 66-859▲d@T\$'30	We handle collections carefully and remit promptly.				(Branch of First-Citizens Bank & Trust Co., Smithfield, N. C.)	400 Pf. 400	400	536	13,811	8	15,555	4,203	4,536	4,546	2,020	250	State Plan Bk. & Tr. Co., Richmond.	
"	First-Citizens Bank & Trust Co. 66-894▲d@T\$'98	Every courtesy, attention and service are the facilities offered by this institution.				(Branch of First-Citizens Bank & Trust Co., Smithfield, N. C.)	-----	-----	-----	-----	-----	-----	-----	-----	-----	-----	-----	-----	-----
"	New Bern Morris Plan Co. Jun'36Stmt 66-65▲@T\$'12 (Industrial Bank)	W. F. Aberly	C. J. McCarthy	J. G. Dunn	J. G. Dunn, Jr.	(Branch of First-Citizens Bank & Trust Co., Smithfield, N. C.)	40	10	17	91	82	240	37	-----	1	193	9	Branch Bkg. & Tr. and 1st Citiz. Bk. & Tr., New Bern.	
Newland 328 C Avery D2	Avery County Bank Jun'36Stmt 66-538▲@T\$'14	E. C. Guy M. B. Hughes, Ch.	J. M. Heaton S. H. Odum	C. L. Lowe	-----	-----	15 Pf. 29	10	15	280	-----	349	43	-----	102	180	24	1st N., Balt.; Hamilton N., Johnson C.	
Newton 4394 C Catawba F4	Farmers & Merch. Bank Jun'36Stmt 66-194▲@T\$'07	R. J. Shipp, Ch. of Bd. and Pres.	E. M. Deal	E. S. Setzer	J. B. Leonard	-----	50	32	6	238	4	330	90	79	79	69	13	Wachovia Bk. & Tr. Winston-Salem; Am. Tr., Charlotte.	
"	Shuford National Bank Jun'36Stmt 66-193▲d@T\$'06	J. A. Gaither	J. Y. Killian	T. C. Clifton	-----	-----	100	50	21	842	7	1,020	373	102	265	203	77	Chase N., N. Y.; Am. Tr., Charlotte.	
North Wilkesboro C Wilkes D4 3668	Bank of No. Wilkesboro Jun'36Stmt 66-215▲d@T\$'02	J. R. Hix	A. A. Finley S. V. Tomlinson	R. W. Gwyn	W. W. Starr Essie Erwin	(With Surp)	50 Pf. 75	106	18	1,293	-----	1,524	399	181	217	659	68	N. City, N. Y.; State-Plan. Bk. & Tr., Rich.; Am. Tr. Co., Charlotte.	
"	Deposit & Savings Bank Jun'36Stmt 66-216▲d@T\$'03 Bank of Black Mountain ▲@T\$'35	R. L. Doughton N. B. Smithey, Ch.	J. T. Prevette Ralph Duncan	C. T. Doughton L. L. Aycock, Tr. H. R. Early, Teller	D. S. Hill Anne Duncan	(Receiving Branch of Bank of Black Mountain, N. C.)	30 Pf. 30	15	18	804	5	902	146	148	183	401	24	Chase N., N. Y.; Am. Tr., Charlotte; Wachovia Bk. & Tr., Winston-Salem.	
Old Fort 866 C McDowell F1 Oxford 4101 Granville C14	Oxford National Bank Jun'36Stmt 66-172▲d@T\$'01	C. W. Bryan R. H. Lewis, Ch.	Andrew Jamieson E. G. Crews	J. W. Medford, V. P. and Cash.	R. K. Taylor C. S. Easton	-----	50 Pf. 50	20	40	1,007	-----	1,167	349	156	247	383	32	Cent. Han. Bk. & Tr., N. Y.; 1st & Merch. N., Rich.; Wachovia Bk. & Tr., Winston-Salem.	
"	Union National Bank Jun'36Stmt 66-519▲d@T\$'18	J. S. King	J. H. L. Myers	J. P. Harris	M. S. Currin	-----	50	27	4	1,219	-----	1,300	650	93	-----	374	183	Cent. Han. Bk. & Tr., N. Y.; Wachovia Bk. & Tr., Winston-Salem.	
Peachland 208 Anson I8 Pembroke 524 Robeson K11	Bank of Peachland ▲@T\$'20 Jun'36Stmt 66-733 Bank of Pembroke ▲@T\$'12 Jun'36Stmt 66-520	H. M. Baucom, Ch. of Bd. and Pres.	F. E. Tucker	J. T. Britt, Cash. and Sec.	-----	-----	11	1	2	37	-----	51	11	-----	8	27	5	1st N., Wadesboro.	
"	-----	R. H. Livermore	A. M. Breece	E. B. Daniel	-----	-----	20 Pf. 13	2	10	150	1	196	40	9	17	120	10	N. C. Bk. & Tr., Wil.; Am. Tr., Charlotte.	

GUILFORD NATIONAL BANK OF GREENSBORO

WE SOLICIT YOUR COLLECTIONS RESPONSIBLE, EFFICIENT ATTENTION—PROMPT REMITTANCE

Number under Name of Bank is the Transit Number given to each bank in U. S. exclusively by The Rand-McNally Bankers' Directory, under the authority of The American Bankers Ass'n.

NORTH CAROLINA—Continued

Non-Bank Towns with Nearest Banking Point (Indexed Acces.), Lawyers, Laws (Indexed) in back of this volume. For Interest Rates, Holidays, etc., see Laws.

TOWN AND COUNTY.	Mem. A. B. A. New State Priv. Mem. State B. Ass'n. (Estab. Fed. Res. Depts. Trust B-Bond Safe Deposit Savings FIDIC	PRESIDENT.	VICE-PRESIDENT.	CASHIER.	ASS'T CASHIER.	LIABILITIES. (In Thousands of Dollars)					RESOURCES.					PRINCIPAL CORRESPONDENTS.		
						Capital	Surplus	Und. Prof. and Reserves	Deposits	Other Liabilities	Totals	Cash, Ex. & Due from Bks	U.S. Gov. Securities	Other Securities	Loans & Discounts		Other Resources	
Pilot Mountain Surry C7 1010	Bank of Pilot Mountain Jun'36Stmt 66-552 ▲\$14 Farmers Bank Jun'36Stmt 66-717	McK. R. Smith, Ch. of Bd. and Pres.	W. H. Reid	I. M. Gordon	Keith Badgett	\$ 15 Pf. 15 Pf. 15	\$ 35	\$ 9	\$ 420	\$ 14	\$ 508	\$ 66	\$ 16	-----	\$ 371	\$ 55	Wachovia Bk. & Tr., Winston-Salem.	
Pinehurst 1600 Moore H11	BANK OF PINEHURST Jun'36Stmt 66-566 ▲d@*3'14	F. W. VON CANON R. S. TUFTS, Ch.	PAUL DANA	B. U. RICHARDSON	MARY RITTER	50 Pf. 66	52	22	736	-----	926	273	87	175	297	94	Chase N. Y.; State-Plan. Bk. & Tr. Co., Rich.; Am. Tr. Co., Charlotte; Wachovia Bk. & Tr., Winston-Salem.	
Pine Level 497 Johnston G16	Bank of Pine Level Jun'36Stmt 66-415	D. B. Oliver	O. I. Godwin	E. S. Jones	W. V. Jones	15 Pf. 10	3	2	176	2	208	86	32	1	87	2	Wachovia Bk. & Tr. Co., Raleigh; Wilmington Sav. & Tr., Wilmington.	
Pinetops 603 Edgecombe E17	The Pinetops Banking Co. Jun'36Stmt 66-416 ▲@*1\$'34	H. C. Bridgers, Ch. of Bd. and Pres.	J. H. Little	S. B. Kittrell	Jonas W. Edwards	25	12	24	137	-----	198	23	35	27	107	6	Gty. Bk. & Tr., Greenville; Cent. N., Richmond; Peo. Bk. & Tr. Co., Rocky Mt. Y.; Wachovia Bk. & Tr., Raleigh.	
Pittsboro 675 Chatham F12	Bank of Pittsboro Jun'36Stmt 66-418	A. H. London	Wade Barber	W. L. Farrell	Thos. J. Morgan	20 Pf. 5	10	9	374	-----	418	204	44	76	78	16	Cent. Han. Bk. & Tr., N. Y.; Wachovia Bk. & Tr., Raleigh.	
Plymouth 2189 Washington E20	Branch Banking & Trust Co. Jun'36Stmt 66-820 ▲d@*1\$'25	(Branch of Wilson, N. C.)	N. C.	H. E. Beam	-----	400 Pf. 400	400	536	13,811	8	15,555	4,203	4,536	4,546	2,020	250	Norfolk N. Bk. of Com. & Trusts, Norfolk.	
Princeton 509 Johnston G 16	Citizens Bank Jun'36Stmt 66-422	E. B. McNeill	T. B. Upchurch H. L. Gatlin	R. B. Lewis	-----	25	36	18	565	-----	644	191	-----	303	115	35	Mech. Bk. & Tr. Co., Raleigh.	
Raeford 1303 Hoke I 11	Bank of Raeford Jun'36Stmt 66-422	Irving F. Hall, J. L. McNair, Ch.	J. L. McNair	I. F. Hall, Tr.	H. F. Ledford, Sec. and A. Tr. Robert Weinstein, A. Sec.	608	-----	60	3,707 (Farm Ln. Bds.)	1,050	5,425	560	-----	-----	4,538	327	Irv. Tr., N. Y.; Wach. Bk. & Tr., Winston-Salem; Am. Tr. Co., Charlotte.	
Raleigh 37,379 Wake F14	Atlantic Joint Stock Land Bank Jun'36Stmt	Irving F. Hall, J. L. McNair, Ch.	J. L. McNair	I. F. Hall, Tr.	H. F. Ledford, Sec. and A. Tr. Robert Weinstein, A. Sec.	608	-----	60	3,707 (Farm Ln. Bds.)	1,050	5,425	560	-----	-----	4,538	327	Secur. N. and Wachovia Bk. & Tr. Co., Raleigh.	
Greensboro 66-80 ▲1@*1\$'98	*FIRST-CITIZENS BANK & TRUST CO. Greensboro Joint Stock Land Bank of Greensboro Jun'36Stmt 66-782	Irving F. Hall, P. P. Robinson, Ch. of Bd.	W. W. VASS	W. P. LITTLE T. G. CHAPMAN, Tr. Off.	G. C. BRIDGERS	250	50	113	1,853 (Farm Ln. Bds.)	262 (Terri tory of North Carolina)	2,528	116	-----	-----	2,218	194	Bkrs. Tr. Co. and Cent. Hanover Bk. & Tr. Co., N. Y.; Am. Tr. Co., Charlotte; Cent. N., Richmond.	
Greensboro 66-764 ▲d@*1\$'08	*MECHANICS & FARMERS BANK 66-764 ▲d@*1\$'08	J. W. Holmes, V. P. and Tr. Off.	W. W. VASS	W. P. LITTLE T. G. CHAPMAN, Tr. Off.	G. C. BRIDGERS	(Branch of Mechanics & Farmers Bank, Durham, N. C.)	-----	-----	-----	-----	-----	-----	-----	-----	-----	-----	-----	Chem. Bk. & Tr., N. Y.; Am. N. Bk. & Tr., Chi.; Wachovia Bk. & Tr., Winston-Salem.
Greensboro 66-25 ▲d@*1\$'33	*SECURITY NATIONAL BANK 66-25 ▲d@*1\$'33	N. S. CALHOUN	R. C. de ROSSET	T. W. STEED J. M. SINK, JR., A. Tr. Off.	-----	(Branch of Security National Bank, Greensboro, N. C.)	-----	-----	-----	-----	-----	-----	-----	-----	-----	-----	-----	Chem. Bk. & Tr., N. Y.; Secur N., Greensboro.
Greensboro 66-763	*WACHOVIA BANK & TRUST COMPANY 66-763	TRANSACT We Solicit	CTS A GENERAL COLLECTIONS	L BANKING BUSINESS. You Will Be Pleas	-----	-----	-----	-----	-----	-----	-----	-----	-----	-----	-----	-----	-----	Cent. Han. Bk. & Tr., N. Y.
Raleigh 1220 Randolph F10	Raleigh Clearing House (Members indicated by a *) J. S. BACHE & CO. (132 S. Salisbury St.)	R. C. de Rosset	W. P. Little	T. F. Maguire, Jr., Sec. and Tr.	-----	(See pages 61-62-63 for number of titles, states, etc.)	-----	-----	-----	-----	National, State and Private Banks, Total	-----	-----	-----	-----	-----	-----	J. S. Bache & Co., N. Y.
Randleman 1863 Randolph F9	E. A. PIERCE & CO. (Capital Club Bldg.) Bank of Coleridge Jun'36Stmt 66-652	R. P. Deal O. C. Marsh, Ch.	O. C. Marsh	A. B. Beasley	Miss Epsie Woollen	13 Pf. 12	8	2	168	1	204	56	10	30	97	11	Home Office, 40 Wall St., New York. Wachovia Bk. & Tr. Co., Winston-Salem; Ist N., Asheville.	
Randleman 1863 Randolph F9	Peoples Bank Jun'36Stmt 66-424	R. P. Deal O. C. Marsh, Ch.	O. C. Marsh	A. B. Beasley	Miss Epsie Woollen	15 Pf. 12	10	21	264	4	326	79	10	74	156	7	Chase N., N. Y.; Ist N., Asheville; Sec. N., High Point.	

GUILFORD NATIONAL BANK OF GREENSBORO

WE SOLICIT YOUR COLLECTIONS
RESPONSIBLE, EFFICIENT ATTENTION—PROMPT REMITTANCE

Digitized by fraser.stlouisfed.org
Federal Reserve Bank of St. Louis

TOWN AND COUNTY.	Mem. A. B. A. New State Prvt. Estab. Bond d-Safe Deposit Savings AFDIC	PRESIDENT.	VICE-PRESIDENT.	CASHIER.	ASS'T CASHIER.	LIABILITIES. (In Thousands of Dollars)					RESOURCES.					PRINCIPAL CORRESPONDENTS.		
						Capital	Surplus	Und. Prof. and or Reserves	Deposits	Other Liabilities	Totals	Cash. Ex. & Due from Bks	U.S. Gov. Securities	Other Securities	Loans & Discounts		Other Resources	
Red Springs 1300 Robeson J11	Bank of Red Springs 66-254 Ad@*:\$1900	W. B. Townsend R. D. McMillan, Ch.	R. D. McMillan	J. A. McRae	Jennie L. Stackley	\$ 30	\$ 8	\$ 15	\$ 276	\$ 2	\$ 331	\$ 74	\$ 25	\$ 58	\$ 159	\$ 15	Chase N., N. Y.; Am. Tr. Co., Charlotte; Wach. Bk. & Tr., Raleigh.	
Reidsville 6851 Rockingham C10	Bank of Reidsville Ad@*:\$82 Jun'36Stmt 66-132	J. F. Watlington	J. W. McGehee	W. A. Trotter		Pf. 50	50	69	1,095	3	1,317	356	72	845 (Lns. & Ins.)	44	Chase N., N. Y.; Am. Tr. Co., Charlotte; Wachovia Bk. & Tr. Co., Winston-Salem.		
	FIRST NATIONAL BANK	W. B. WRAY T. J. PENN. Ch. of Bd.	E. S. PENN. H. E. LINK	J. F. WOMACK	D. R. YOUNG J. F. WOMACK Tr. Off.	Pf. 50	35	54	1,072	1	1,262	428	152	201	420	61	N. City, N. Y.; Am. Tr. Co., Charlotte.	
	Jun'36Stmt 66-134 AdB@T*:\$110 Hood System Industrial Bk. Jun'36Stmt 66-831 Ad@*:\$77	E. S. Penn.	W. T. Wootton	C. M. Lovelace		50	10	10	99	1	170	8	5	155	2	1st N., Reidsville.		
Rich Square 800 Northampton C19	Bank of Rich Square Jun'36Stmt 66-425 Ad@*:\$92	J. T. Bolton, Ch. of Bd. and Pres.	R. W. Outland	D. J. Reece		Pf. 20	8	4	129	1	172	83	4	23	53	9	Far. Bk. of Nansemond, Suffolk; Wach. Bk. & Tr., Raleigh.	
Roanoke Rapids 3404 Halifax C17	CITIZENS BANK & TR. CO. Jun'36Stmt 66-644 Ad@*:\$19	J. W. CREW, JR. S. P. JOHNSTON S. B. PIERCE Collections have prompt service. Send us your R	S. P. JOHNSTON S. B. PIERCE e the personal at Reasonable rates.	G. T. HOBBS	NORA O. BATTON	Pf. 25		5	221	1	278	60		5	191	22	1st & Merch. N., Rich.; Wach. Bk. & Tr., Raleigh.	
	Roanoke Bank & Tr. Co. Jun'36Stmt 66-212 Ad@*:\$29	W. L. Manning		H. R. Lee		Pf. 50		60	582	1	763	271	104	104	150	94	Cent. Han. Bk. & Tr., N. Y.; Am. Tr., Charlotte; Bk. of Com. & Trusts, Rich.	
Robersonville 1181 Martin E18	BANK OF ROBERSONVILLE Jun'36Stmt 66-427 Ad@*:\$96	J. H. ROBERSON, JR.	R. L. SMITH H. C. NORMAN	D. R. EVERETT	B. L. STOKES	*12 (Incl. Cap.)	37	11	586	7	683	193	105	114	245	26	State-Plan. Bk. & Tr., Rich.; N. Bk. of Com., Norfolk; Wach. Bk. & Tr., Raleigh.	
Rockingham 2906 Richmond I10	Farmers Bank & Trust Co. Jun'36Stmt 66-204 Ad@*:\$91	L. S. Covington M. H. Fowkes, Ch. and V. P.	J. W. Covington W. H. Entwistle	R. L. Phillips	R. L. Ellerbe	Pf. 30	70	25	1,104	7	1,286	534	250	153	299	50	Cent. Han. Bk. & Tr., N. Y.; Am. Tr., Charlotte.	
Rockwell 696 Rowan G8 Rocky Mount 21,412 Edgecombe E16	Bank of Rockwell Ad@*:\$17 Jun'36Stmt 66-611 *City Industrial Bank Jun'36Stmt 66-834 Ad@*:\$28 (Bank in Nash County)	B. A. Earnhardt	J. M. Holshouser	R. W. Brown		Pf. 15	1	4	116	1	147	32	4	50	50	11	Wachovia Bk. & Tr. Co., Winston-Salem.	
	PEOPLES BANK & TRUST CO. Jun'36Stmt 66-867 Ad@:\$31	C. C. Ward	S. E. Ballentine W. M. Spears	W. M. Spears		40	19	8	168	118	353	23			327	3	Plan. N. Bk. & Tr. Co. and Peo. Bk. & Tr. Co., Rocky Mt.; Sec. N., Tarboro.	
		F. P. SPRUILL, Pres. and Tr. Off.	R. R. GAY S. S. TOLER	J. A. REAGAN, V. P. and Cash. W. N. CLARK, Aud.	W. W. SHAW, A. C. and A. Tr. Off. P. H. MCRAE	Pf. 100	75	81	2,015		2,371	707	275	308	1,049	32	N. City and Cent. Han. Bk. & Tr., N. Y.; Phil. N., Phil.; State-Plan. Bk. & Tr., Rich.; Am. Tr. Co., Charlotte; N. Bk. Com., Norfolk.	
		Collections Remitted on day of payment																
	Planters National Bank & Trust Co. Ad@:\$99 Jun'36Stmt 66-85	J. C. Braswell M. R. Braswell, V. P.	Millard F. Jones R. D. Gorham	Millard F. Jones, Cash. and Tr. Off. R. R. Braswell, A. Tr. Off.	W. W. Meares, A. C. and A. Tr. Off. A. H. Woodlief C. W. Parker, Aud.	200	200	95	3,982		4,477	1,551	1,566	163	1,058	139	Chase N., N. Y.; 1st & Merch. N., Rich.; N. Shaw., Bos.	
Roseboro 768 Sampson I 15	Rocky Mount Clearing House (Members indicated by a *) First-Citizens Bank & Tr. Co. 66-429 Ad@*:\$98	J. A. Reagan	W. W. Meares	W. M. Spears, Sec. and Tr. C. Dudley Du Bose	W. R. Burgess	(See page 61-62-63 of Branch of First-Citizen's Bank & Tr. Co., Whiteville, N. C.)												
Rosehill 554 Duplin J16	Waccamaw Bank & Tr. Co. 66-921 Ad@*:\$36				W. J. Baker, (Temporarily in charge)													
Rosemary 915 Rowan G12	(Now Roanoke Rapids) Bank of Rowland Ad@*:\$94 Jun'36Stmt 66-278	G. M. Pate	D. R. McIntyre D. J. Pleasants	D. J. Pleasants	R. S. Lennon	*30 (Incl. Cap.)	12	13	505	1	561	59	80	111	297	14	Am. Tr., Charlotte; Wachovia Bk. & Tr., Raleigh.	
Robeson L12	Peoples Bank Ad@*:\$91 Jun'36Stmt 66-282	J. A. Long W. H. Harris, Ch.	G. C. Hunter, Exec. V. P. Wm. D. Merritt	D. S. Brook, Cash. and Tr. Off.	J. B. Riggsbee	Pf. 100	10	38	980	1	1,204	237	164	389	350	64	Chem. Bk. & Tr. Co., N. Y.; Wachovia Bk. & Tr. Co., Winston-Salem; State-Plan. Bk. & Tr., Rich. Am. Bk. & Tr., Suffolk; Am. Tr., Charlotte; Wachovia Bk. & Tr., Winston-Salem.	
Roxboro 3657 Person C13																		
Roxobel 334 Bertie D19	Roanoke-Chowan Bank Jun'36Stmt 66-535 Ad@*:\$13	J. E. Peele	C. T. Peele	H. R. Paschal	G. B. Spring	15	13	6	327		361	190	36	30	105			
Rural Hall 600 Forsyth D8	Commercial & Farmers Bank Jun'36Stmt 66-432 Ad@*:\$96	A. L. Payne	T. R. Wilson	E. E. Shore	O. L. Kiger	*28 (Incl. Cap.)	7	3	268	4	310	123	39	38	101	9	Cent. Han. Bk. & Tr. Co., N. Y.; Am. Tr., Charlotte; Wachovia Bk. & Tr., Winston-Salem.	

GUILFORD NATIONAL BANK OF GREENSBORO WE SOLICIT YOUR COLLECTIONS RESPONSIBLE, EFFICIENT ATTENTION—PROMPT REMITTANCE

Number under Name of Bank is the Transit Number given to each bank in U. S. exclusively by The Rand-McNally Bankers' Directory, under the authority of The American Bankers Ass'n.

NORTH CAROLINA—Continued

Non-Bank Towns with Nearest Banking Point (Indexed Access), Lawyers, Laws (Indexed) in back of this volume. For Interest Rates, Holidays, etc., see Laws.

Table with columns: TOWN AND COUNTY, Bank Name, President, Vice-President, Cashier, Ass't Cashier, LIABILITIES (Capital, Surplus, Und. Prof. and Reserves, Deposits, Other Liabilities), RESOURCES (Totals, Cash Ex. & Due from Bks., U.S. Gov. Securities, Other Securities, Loans & Discounts, Other Resources), and PRINCIPAL CORRESPONDENTS.

FIRST-CITIZENS BANK & TRUST CO.

Every courtesy, attention and service, with good banking facilities offered by this institution.

GUILFORD NATIONAL BANK OF GREENSBORO WE SOLICIT YOUR COLLECTIONS RESPONSIBLE, EFFICIENT ATTENTION—PROMPT REMITTANCE

Number under Name of Bank is the Transit Number given to each bank in U. S. exclusively by The Rand-McNally Bankers' Directory, under the authority of The American Bankers Ass'n.

NORTH CAROLINA—Continued

Non-Bank Towns with Nearest Banking Point (Indexed Access.), Lawyers, Laws (Indexed) in back of this volume. For Interest Rates, Holidays, etc., see Laws.

TOWN AND COUNTY. County Seats. In No. 5 F. R. D. C is Charlotte Br.	Mem. A. B. A. New State Priv. Mem. State B. Ass'n. [Etab. Fed. Res. Depts: T-Trust B-Bond d-Safe Deposit © Savings A-FDIC	PRESIDENT.	VICE-PRESIDENT.	CASHIER.	ASS'T CASHIER.	LIABILITIES. (In Thousands of Dollars)					RESOURCES.					PRINCIPAL CORRESPONDENTS.	
						Capital	Surplus	Und.Prof. and or Reserves	Deposits	Other Liabilities	Totals	Cash, Ex. & Due from Bks	U. S. Gov. Securities	Other Securities	Loans & Discounts		Other Resources
Statesville, 10,491 C Iredell F6	MERCHANTS & FARMERS BANK 66-139 ▲@:1\$'08 Mar'36Stmt	L. K. LAZENBY	E. B. WATTS	J. A. KNOX	J. R. HILL	\$ 100 Pf. 50	\$ 50	\$ 25	\$ 1,797		\$ 2,022	\$ 568		\$ 537	\$ 872	\$ 45	Gly. Tr., N. Y.; State-Plan. Bk. & Tr., Rich.; Am. Tr., Charlotte.
" " "	PEOPLES LOAN & SAVINGS BANK 66-550 Jun'36Stmt	D. L. TURNER, Ch. of Bd. and Pres. J. A. LAGKEY R. M. LAZENBY L. L. GREEN				50 Pf. 50	40	33	1,164		1,337	335	\$ 71	222	663	46	Irv. Tr. Co., N. Y.; Am. Tr. Co., Charlotte; Wachovia Bk. & Tr. Co., Winston-Salem; 1st & Merch. N., Rich.
" " "	Statesville Industrial Bank Jun'36Stmt 66-816 ▲@:1\$'25	R. S. McElwee	C. E. Keiger	C. P. Davidson		50	18	16	56	\$ 70	210	15		5	189	1	Am. Tr. Co., Charlotte.
Stokesdale, 238 Guilford D9	Stokesdale Com'l Bank Jun'36Stmt 66-446 ▲@:1\$'08	T. B. Bailey, Ch. of Bd. and Pres.	D. P. Lemmons	A. B. Bray	C. N. Barker	15	5	3	49	1	73	24	14	8	25	2	Wach. Bk. & Tr. Co., Winston-Salem.
Stoneville, 564 Rockingham C8	Bank of Stoneville Jun'36Stmt 66-447 ▲@:1\$'08	R. T. Stone, Ch. of Bd. and Pres.	J. H. Holland	C. K. Nolen	S. J. Smith	*30 (Inc l. Cap. Notes and D eb.)		13	107		150	66		10	63	11	Wach. Bk. & Tr. and 1st N., Win. Sal.; State-Plan. Bk. & Tr., Rich. Cent. Han. Bk. & Tr., N. Y.; Norf. N. Bk. Com. & Tr., Norf.
Sunbury, 225 Gates C21	Farmers Bank of Sunbury Jun'36Stmt 66-506 ▲@:1\$'12	F. L. Pierce	L. M. Pierce J. R. Hill	W. O. Crump		25	11	2	202		240	109	15	18	95	3	Wachovia Bk. & Tr. Co., Asheville.
Swannanoa, 1800 C Buncombe O9	Swannanoa Bank & Trust Co. Jun'36Stmt 66-809 ▲d@:1\$'25	D. W. Harrison, Ch. of Bd. and Pres.	W. A. Riddick	Roy W. Alexander	Roy W. Alexander, Tr.	25	3	6	119		153	67	16		57	13	Bank of Washington, Washington; N. Bk. Com., Norfolk; Gty. Bk. & Tr., Greenville.
Swanquarter, 223 Hyde G22	Engelhard Banking & Tr. Co. 66-910 ▲@:1\$'35				Virginia Brown, In charge												Chase N., N. Y.; Wachovia Bk. & Tr. Co., Winston-Salem; Am. Tr. Co., Charlotte.
Sylva, 1340 C Jackson P6	The Jackson County Bank Jun'36Stmt 66-452 ▲d@:1\$'33	S. W. Enloe	E. L. McKee R. W. Harris J. J. Hastings C. D. Garrell	R. L. Ariail, Cash. and A. Sec. Thos. A. Cox, Sec. B. L. Nesmith, Jr.	W. J. Fisher W. W. Bryson	32 Pf. 1	20	6	537	4	600	145	29	201	181	44	Chase N., N. Y.; Wachovia Bk. & Tr. Co., Asheville.
Tabor City, 1165 Columbus M13	Farmers & Merchants Bank Jun'36Stmt 66-678 ▲@:1\$'20	R. M. Garrell				25	15	14	354		408	183	4	95	119	7	Chase N., N. Y.; Wachovia Bk. & Tr. Co., Winston-Salem; Am. Tr. Co., Charlotte.
Tarboro, 6379 Edgecombe E17	SECURITY NATIONAL BANK 66-150 ▲d@:1\$'33	N. S. CALHOUN W. J. AUSBON R. P. CHERRY, A. Tr. Off. "Collections remitted on date of payment"															Chem. Bk. & Tr., N. Y.; Secur. N., Greensboro.
Taylorsville, 926 C Alexander E4	Merchants & Farmers Bank Jun'36Stmt 66-655 ▲d@:1\$'19	Asa Thurston, Ch. of Bd. and Pres.	G. M. Kirkpatrick	S. E. Little	D. V. Deal	25 Pf. 13	13	14	310		375	111	23	61	152	28	Am. Tr., Charlotte; Wachovia Bk. & Tr., Winston-Salem; Merch. & Far., Statesville.
Thomasville, 10,090 Davidson E8	FIRST NATIONAL BANK Jun'36Stmt 66-158 ▲d@:1\$'07	T. A. FINCH, Ch. of Bd. and Pres.	R. L. POPE, Exec. V. P. and Tr. Off.	W. W. RAPP	J. F. GARNER	100	100	115	1,857		2,172	441	216	603	749	163	Chem. Bk. & Tr., N. Y.; Wachovia Bk. & Tr., Winston-Salem; State-Plan. Bk. & Tr., Rich.; Am. Tr. Co., Charlotte.
Trenton, 500 Jones I18	Branch Banking & Trust Co. Jun'36Stmt 66-906 ▲@:1\$'34			E. S. Jarman, Mgr.		400 Pf. 400	400	536	13,811	8	15,555	4,203	4,536	4,546	2,020	250	Branch Bkg. & Tr., Kinston.
Troy, 1522 Montgomery H9	Bank of Montgomery Jun'36Stmt 66-456 ▲d@:1\$'34	R. T. Poole, Ch. of Bd. and Pres.	D. D. Bruton I. F. Russell	J. A. Harris, Jr.		25	12	2	145		184	107	7	8	43	19	Am. Tr., Charlotte.
Tryon, 1670 C Polk Q9	TRYON BANK & TRUST CO. Jun'36Stmt 66-866 ▲d@:1\$'31	E. E. Missildine	J. B. Hester, Act.	J. B. Hester	Alva Jackson J. G. Landrum, Jr.	25	20	18	508	13	584	98		303 (Incl. U. S.)	176	7	Chase N., N. Y.; Wachovia Bk. & Tr., Asheville; Am. Tr., Charlotte.
Varina, 500 Wake G14	Bank of Varina Jun'36Stmt 66-565 ▲@:1\$'14	J. M. Judd	J. C. Utley	G. B. Whitted	W. B. Yates	*30 (Inc l. Cap. Notes and D eb.)	4	8	141		183	56	41	17	52	17	Am. N., Charlotte; Wach. Bk. & Tr., Raleigh.
Wadesboro, 3124 Anson I8	Bank of Wadesboro Jun'36Stmt 66-188 ▲dB@:1\$'02	L. D. Robinson	C. I. Allen	Adam Lockhart	T. P. Caraway	100	100	129	1,100	18	1,447	363	114	133	808	29	Chase N., N. Y.; 1st & Merch. N., Rich.; Am. Tr., Charlotte; Wachovia Bk. & Tr. Co., Winston-Salem.
" " "	FIRST NATIONAL BANK 66-187 Jun'36Stmt ▲dB@:1\$'94	W. L. MARSHALL	THOS. A. MARSHALL, V. P. and Tr. Off.	G. K. CRAIG	H. G. HODGES	100	77	22	1,231		1,430	375	156	53	811	35	Cent. Han. Bk. & Tr., N. Y.; Am. Tr., Charlotte; Wachovia Bk. & Tr., Winston-Salem.
Wake Forest, 152 Wake E14	Durham Loan & Trust Co. 66-879 ▲@:1\$'33			W. M. Satterwhite, Mgr.													Durham Ln. & Tr. Co., Durham.

GUILFORD NATIONAL BANK OF GREENSBORO WE SOLICIT YOUR COLLECTIONS RESPONSIBLE, EFFICIENT ATTENTION—PROMPT REMITTANCE

Number under Name of Bank is the Transit Number given to each bank in U. S. exclusively by The Rand-McNally Bankers' Directory, under the authority of The American Bankers Ass'n.

NORTH CAROLINA—Continued

Non-Bank Towns with Nearest Banking Point (Indexed Acces.), Lawyers, Laws (indexed) in back of this volume. For Interest Rates, Holidays, etc., see Laws.

TOWN AND COUNTY. County Seats. In No. 5 F. R. D. C. is Charlotte Br.	Mem. A. B. A. State Priv. State B. Ass'n. [Estab. Fed. Res. Depts. T-Bond d-Safe Deposit Savings FDIC	PRESIDENT.	VICE-PRESIDENT.	CASHIER.	ASS'T CASHIER.	LIABILITIES. (In Thousands of Dollars)					RESOURCES.					PRINCIPAL CORRESPONDENTS.		
						Capital	Surplus	Und. Prof. and Reserves	Deposits	Other Liabilities	Totals	Cash, Ex. & Due from Bks	U.S. Gov. Securities	Other Securities	Loans & Discounts		Other Resources	
Wallace Duplin J16	Branch Banking & Trust Co. Jun'36Stmt 66-905 ▲*§'34	(Branch of Wilson, N. C.) R. M. Browder, Mgr.	N. C.	R. M. Browder, Mgr.		\$ 400	\$ 400	\$ 536	\$13,811	\$ 8	\$15,555	\$ 4,203	\$ 4,536	\$ 4,546	\$ 2,020	\$ 250	N. City, N. Y.; Wach. Bk. & Tr., Winston-Salem.	
Walnut Cove. 1081 Stokes C8	State Planters Bank Jun'36Stmt 66-871 ▲*§'31	T. J. Byerly Jacob Fulton, Ch. of Bd.	G. H. Fulton	J. D. Johnson		Pf. 25	7	33	409		499	146	54	141	158			
Warrenton. 1072 Warren C16	Citizens Bank Jun'36Stmt 66-275	R. T. Watson	V. F. Ward C. R. Rodwell	J. G. Mitchell	M. L. Williams	20	40	12	778	4	854	325	145	180	179	25	Cent. Han. Bk. & Tr., N. Y.; State-Plan. Bk. & Tr., Rich.	
Warsaw Duplin I16	Branch Banking & Tr. Co. Jun'36Stmt 66-823 ▲d§'74	(Branch of Wilson, N. C.) J. C. Thompson	N. C.	J. C. Thompson		400	400	536	13,811	8	15,555	4,203	4,536	4,546	2,020	250	Gty. Tr. Co., N. Y.; 1st & Merch. N., Rich.	
Washington. 7035 Beaufort G20	Bank of Washington Jun'36Stmt 66-117 ▲d@T*§'92	J. B. Ross	Wm. Bragaw	Wm. B. Harding	W. Z. Lackland	100	13	29	1,753		1,895	708		591	516	80	Cent. Han. Bk. & Tr. Co., N. Y.; Secur. N., Raleigh.	
Waxhaw C Union J6	Waxhaw Bkg. & Tr. Co. Jun'36Stmt 66-465 ▲dT*§'05	C. S. Massey, Ch. of Bd. and Pres.	B. F. Price	J. A. Williams	M. L. Braswell	50	87 (Incl. Und. Prof.)	6	261	5	409	63	95	85	159	7	State-Plan. Bk. & Tr. Co., Raleigh. Gty. Tr., N. Y.; Am. Tr. and Charlotte N., Charlotte; Wachovia Bk. & Tr., Winston-Salem.	
Waynesville. 2414 C Haywood P8	First National Bank Jun'36Stmt 66-210	J. R. Boyd, Ch. of Bd. and Pres.	D. R. Noland	J. H. Way, Jr.	J. T. Noland	50	30	55	633		768	265	28	278	179	18	Chase N., N. Y.; Wach. Bk. & Tr., Asheville; 1st N., Balt.	
Weldon Halifax C17	Bank of Halifax 66-911			W. B. Lawson, Mgr.														
Wendell Wake E15	Bank of Wendell Jun'36Stmt 66-468	R. B. Whitley, Ch. of Bd. and Pres.	C. S. Hobgood M. C. Todd, Act.	W. A. Scarboro	J. T. Allen	50	50	5	646		751	137	225	210	163	16	1st N., N. Y.; 1st & Merch. N., Rich.; Wach. Bk. & Tr., Raleigh.	
W. Asheville W. Jefferson Ashe C8	First National Bank Jun'36Stmt 66-299	J. J. Thomas, Ch. of Bd. and Pres.	B. E. Reeves E. A. McNeill	J. L. Segraves	Lilly A. Segraves	25	27	6	414		472	155	27	10	264	16	Am. Tr., Charlotte.	
Whitakers Edgecomb D17	Peoples Bank & Trust Co. 66-907 ▲d@T*§'35			F. F. Wellons													State-Plan. Bk. & Tr. Co., Rich.	
Whiteville Columbus L13	Waccamaw Bank & Trust Co. Jun'36Stmt 66-822 ▲d@T*§'31	K. C. Council	R. C. Sadler G. F. Strole	J. N. Coburn	Blanch D. Potts W. J. Baker	50 Pf. 50	25	96	1,519		1,740	574		445 (Incl. U.S.)	669	52	Wach. Bk. & Tr., Winston-Salem; Wil. Sav. & Tr., Wil.; Am. Tr., Charlotte, State-Plan. Bk. & Tr., Rich.	
Williamston. 2731 Martin E19	Branch Banking & Trust Co. Jun'36Stmt 66-227 ▲d@T*§'25	(Branch of Wilson, N. C.) D. V. Clayton	N. C.	O. D. Carstarphen		400 Pf. 400	400	536	13,811	8	15,555	4,203	4,536	4,546	2,020	250	Wachovia Bk. & Tr., Raleigh.	
Wilmington. 32,270 New Hanover M17	*Morris Plan Bank Jun'36Stmt 66-908 ▲*§'29	Ensley A. Laney B. B. Cameron, Ch.	G. F. Palmer	Wm. H. King		100	40	56	710		906	109	40	6	740	11	Morris Plan, Rich.; Wil. Sav. & Tr. and Peo. Sav. Bk. & Tr., Wil.	
		W. S. JOHNSON, Pres. and Tr. Off.	J. H. GERDES	D. M. DARDEN	R. H. TATE	100 Pf. 100	60	68	2,512	1	2,841	1,128	453	373	791	96	N. Y. Tr. and Bkrs. Tr., N. Y.; Am. Tr. Co., Charlotte; Wachovia Bk. & Tr., Co., Winston-Salem.	
		COMMERCIAL SAVINGS TRUST																
		SPECIAL ATTENTION GIVEN TO BILL OF LADING DRAFTS.																
		We remit on date of payment. Send your collections to us.																
		N. S. CALHOUN	H. C. ROBINSON		J. K. PAUL													Chem. Bk. & Tr., N. Y.; Secur. N., Greensboro.
		"Collection s remitted on date of pay ment."																
		G. E. TAYLOR	J. W. NORWOOD J. G. THORNTON J. H. HARDIN	W. L. BOZEMAN H. S. ROGERS, Tr. Off. F. B. GRAHAM	H. C. DAVIS R. W. SOVEREL	300	400	200	7,561	3	8,464	2,437	378	426	5,077	146	Gty. Tr., Cent. Han. Bk. & Tr., and N. City, N. Y.; 1st & Merch. N., Rich.; Phil. N., Phil.; Am. Tr. Co., Charlotte.	
		Complete facilities for all branches of Commercial Banking: Send us your business for prompt attention.																
		C. E. Taylor		W. S. Johnson, Sec.														

***PEOPLES SAVINGS BANK & TRUST CO.**
Jun'36Stmt 66-3 ▲d@T*§'1900

***SECURITY NATIONAL BANK**
66-2 ▲*§'33

***WILMINGTON SAVINGS & TRUST COMPANY**
Jun'36Stmt 66-1 ▲d@T*§'88
Wilmington Clearing House
(Members indicated by a *)

Digitize https://fraser.stlouisfed.org Federal Reserve Bank of St. Louis

Table with columns: TOWN AND COUNTY, BRANCH BANKING & TRUST CO., PRESIDENT, VICE-PRESIDENT, CASHIER, ASS'T CASHIER, LIABILITIES (Capital, Surplus, Und. Prof. and Reserves, Deposits, Other Liabilities, Totals), RESOURCES (Cash. Ex. & Due from Bks, U.S. Gov. Securities, Other Securities, Loans & Discounts, Other Resources), and PRINCIPAL CORRESPONDENTS.

GUILFORD NATIONAL BANK OF GREENSBORO WE SOLICIT YOUR COLLECTIONS RESPONSIBLE, EFFICIENT ATTENTION—PROMPT REMITTANCE

Number under Name of Bank is the Transit Number given to each bank in U. S. exclusively by The Rand-McNally Bankers' Directory, under the authority of The American Bankers Ass'n.

NORTH DAKOTA

Non-Bank Towns with Nearest Banking Point (Indexed Acces.), Lawyers, Laws (Indexed) in back of this volume. For Interest Rates, Holidays, etc., see Laws.

TOWN AND COUNTY. County Seats. Entire State in No. 9 Fed. Res. Dist.	Mem. A. B. A. * New State Priv. † Mem. State B. Ass'n. [Etab. ♦ Fed. Res. Depts: T-Trust B-Bond d-Safe Deposit © Savings ▲ FDIC	PRESIDENT.	VICE-PRESIDENT.	CASHIER.	ASS'T CASHIER.	LIABILITIES. (In Thousands of Dollars)					RESOURCES.					PRINCIPAL CORRESPONDENTS.	
						Capital	Surplus	Und. Prof. and or Reserves	Deposits	Other Liabilities	Totals	Cash, Ex. & Due from Bks	U.S. Gov. Securities	Other Securities	Loans & Discounts		Other Resources
Adams 345 Walsh F20	Security State Bank ▲@†\$'05 Jun'36Stmt 77-316	C. L. Johnson	Knute Boe	O. H. Lundquist	Paul Skarstad	\$ 15	\$ 4	\$ 4	\$ 85		\$ 108	\$ 32	\$ 21	\$ 22	\$ 25	\$ 8	Northw. N. Bk. & Tr., Minpls.; 1st N., Grand Forks.
Anamoose 495 McHenry F11	Farmers State Bank...▲†\$'99 Jun'36Stmt 77-154	Martin Hublou		H. A. Waydeman		10	5	1	54		80	33		2	32	13	Cont. Ill. N. Bk. & Tr. Co., Chi.; Midland N. Bk. & Tr., Minpls.
Arthur 322 Cass L23	First State Bank ▲d†\$'05 Jun'36Stmt 77-504	J. E. Sommerfeld	James Williams	B. A. Helland	Bertha Zeisler	20	4		107		141	48	8	10	58	17	Northw. N., Minpls.; 1st N. Bk. & Tr. Co., Fargo; 1st N., St. P.; Bk. of N. D., Bismarck.
Ashley 1033 McIntosh Q16	Ashley State Bk. ▲d@†\$'01 Jun'36Stmt 77-152	J. H. Wishek, Jr.	Paul J. Wishek W. L. Johnson	J. W. Meidinger	F. F. Bender	25		5 (With Surp.)	196		276	43	26	5	157	45	1st N., St. P.; Northw. N., Minpls.; Bk. N. D., Bismarck.
Beach 1263 Golden Valley M1	Farmers & Merchants Bank Jun'36Stmt 77-117 ▲d†\$'08	T. E. Hudson	A. L. Martin, Jr.	P. J. Ekins	M. B. Thompson	25	5	3	294		347	82	29		189	47	1st N. Bk. & Tr. Co., Minpls.; 1st N., Dickinson.
Belfield 653 Stark M4	First National Bank ▲d†\$'09 Jun'36Stmt 77-297	J. O. Milsten	R. C. Davis Anton Anderson	T. L. Eslick	W. A. Leutz	25	27	(With Surp.)	488		540	152	227	94	51	16	Chase N., N. Y.; 1st N. Bk. & Tr., Minpls.; 1st N., Dickinson.
Bentley 110 Hettinger P7	Farmers State Bank ▲d†\$'10 Jun'36Stmt 77-476	Frank Kilzer, Ch. of Bd. and Pres.	C. G. Gross	S. A. Haas		15	3		40		58	12		10	29	7	1st N. Bk. & Tr. Co., Minpls.; Bk. of N. D., Bismarck.
Berlin 135 La Moure P19	Farmers & Merchants State Bank Jun'36Stmt 77-773 ▲d†\$'12	A. E. Shockman	John Southall	F. B. Sullivan		15	3	3	70		101	33	5	33	30		Dak. N., Fargo; 1st N. Bk. & Tr. Co., Minpls.; Bk. of N. D., Bismarck.
Berthold 500 Ward G8	Bank of Berthold ▲d†\$'05 Jun'36Stmt 77-244	A. C. Torgerson	G. J. Johnson	A. B. Torgerson		15	5		115		155	29		20	76	30	Am. N., St. P.; 1st Int'l Bk. and 1st N., Minot; Bk. of N. D., Bismarck.
Beulah 913 Mercer L8	German State Bank Jun'36Stmt 77-883 ▲d†\$'15	F. E. Marshall	L. F. Temme	E. V. Slavick	D. L. Waggoner	10	2		109		131	28	5	23	59	16	Northw. N., Minpls.; Dak. N. Bk. & Tr. and 1st N., Bis.
Binford 317 Griggs J19	First National Bank ▲†\$'06 Jun'36Stmt 77-884	Otto Pritz	Ivar Almklov	Emil Olson		25	5		121		151	29		39	76	7	1st N., St. P.
Bismarck 11,090 Burleigh N11	*Bank of North Dakota Jun'36Stmt 77-28 d†\$'19	R. M. Stangler, J. E. Lacey, Mgr. Mgr. Cr. Dept. Owned, operated, managed and controlled by the State of North Dakota.		P. H. Butler, Asst. Theo. W. Sette, Aud.	Mgr.	2,000		755	30,065		32,820	5,387	15,737	9,771	1,800	125	N. City and Empire Tr., N. Y.; Cont. Ill. N. Bk. & Tr., Chi.; 1st N., St. P.; Northw. N. and 1st N. Bk. & Tr., Minpls.
" " " " " "	*DAKOTA NATIONAL BK. & TR. CO. Jun'36Stmt 77-33 ▲d@†\$'29	J. E. DAVIS	J. P. WAGNER	A. A. MAYER	H. E. BAKER	75	52	27	1,538	\$ 6	1,723	520	375	296	440	92	Gty. Tr., N. Y.; Cont. Ill. N. Bk. & Tr. Co., Chi.; Northw. N. Bk. & Tr., Minpls.
" " " " " "	*FIRST NATIONAL BANK ▲d@†\$'79 Jun'36Stmt 77-29	G. B. LITTLE	E. T. McCANNA M. I. ROOP	B. F. LAWYER	H. E. HANSON L. P. WARREN R. H. BARRY	250	125	16	3,990	5	4,386	1,709	1,386	449	710	132	Chase N. and N. City, N. Y.; 1st N., Chi.; 1st N., St. P.; 1st N. Bk. & Tr. Co., Minpls.
" " " " " "	Bismarck-Mandan Clearing House (Members indicated by a*)	E. T. McCanna	Fred Heath	John Wagner, Sec.		(See pages 61-62-63 for number of Cities, States, etc.)					National, State and Private Banks, Total						
Bottineau 1322 Bottineau D13	First National Bank in Bottineau--77-463 ▲d†\$'06 Jun'36Stmt	O. A. Refing	G. H. Long	W. H. Gjerdingen	R. M. Sletten Hilda Bauer	25	8	2	333		368	138	74	51	88	17	1st N. Bk. & Tr. Co. and Northw. N. Bk. & Tr., Minpls.
Bowbells 695 Burke D7	First National Bank ▲†\$'03 Jun'36Stmt 77-166	A. C. Wiper	R. C. Wiper	H. M. Westrum		25	5	2	134		166	57	43	27	24	15	1st N. Bk. & Tr. Co., Minpls.; Un. N., Minot.

"Each Employee Should Have It"

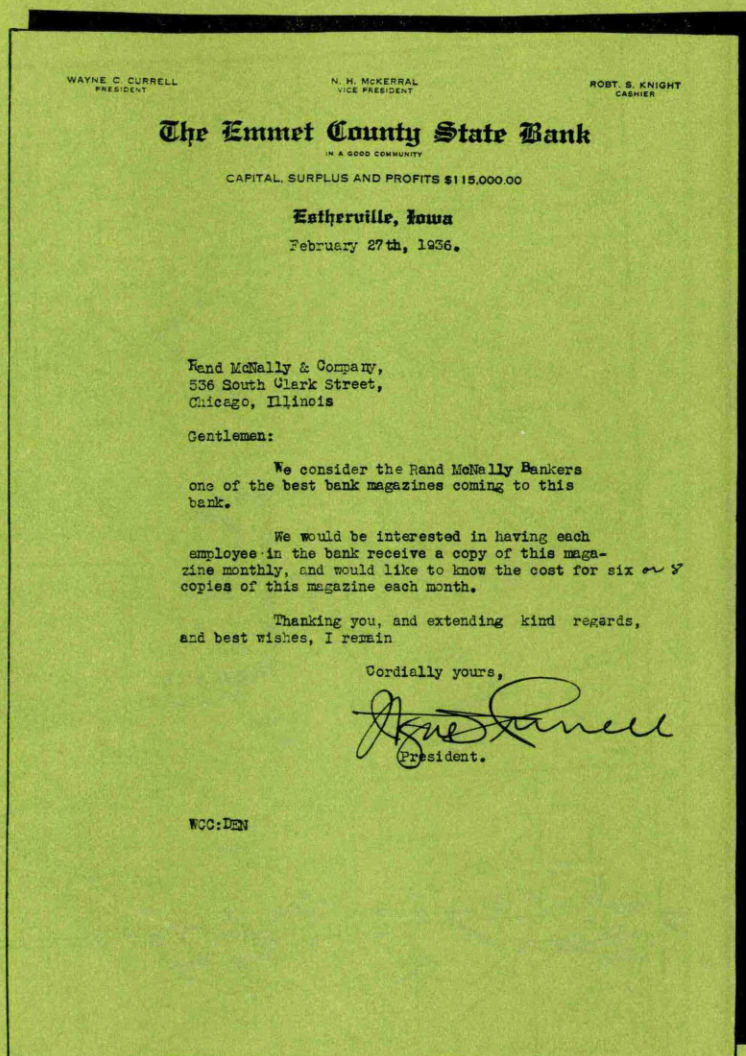

May We Quote You Group Rates For Your Employees?

RAND McNALLY BANKERS MONTHLY

536 South Clark Street

CHICAGO

NEW YORK

WASHINGTON, D. C.

LOS ANGELES

SAN FRANCISCO

N. Dak.

North Dakota.
INDEX
TO
COUNTIES.

- Adams.....Q 6
- Barnes.....M 20
- Benson.....H 16
- Billings.....L 3
- Bottineau.....D 11
- Bowman.....Q 2
- Burke.....D 6
- Burleigh.....M 13
- Cass.....M 23
- Cavalier.....D 19
- Dickey.....Q 9
- Divide.....D 3
- Dunn.....K 6
- Eddy.....I 17
- Emmons.....P 13
- Foster.....K 18
- Golden Valley L 2
- Grand Forks H 22
- Grant.....P 9
- Griggs.....K 20
- Hettinger.....O 6
- Kidder.....M 15
- La Moure.....O 19
- Logan.....O 16
- McHenry.....G 12
- McIntosh.....Q 16
- McKenzie.....I 3
- McLean.....J 10
- Mercer.....K 8
- Morton.....O 11
- Mountrail.....G 6
- Nelson.....H 20
- Oliver.....L 10
- Pembina.....D 22
- Pierce.....G 14
- Ramsey.....G 18
- Ransom.....O 22
- Renville.....E 9
- Richland.....P 24
- Rolette.....D 15
- Sargent.....Q 23
- Sheridan.....J 13
- Sioux.....R 9
- Slope.....O 3
- Stark.....N 5
- Steele.....J 21
- Stutsman.....M 17
- Towner.....E 16
- Traill.....J 24
- Walsh.....F 21
- Ward.....G 10
- Wells.....J 15
- Williams.....F 3

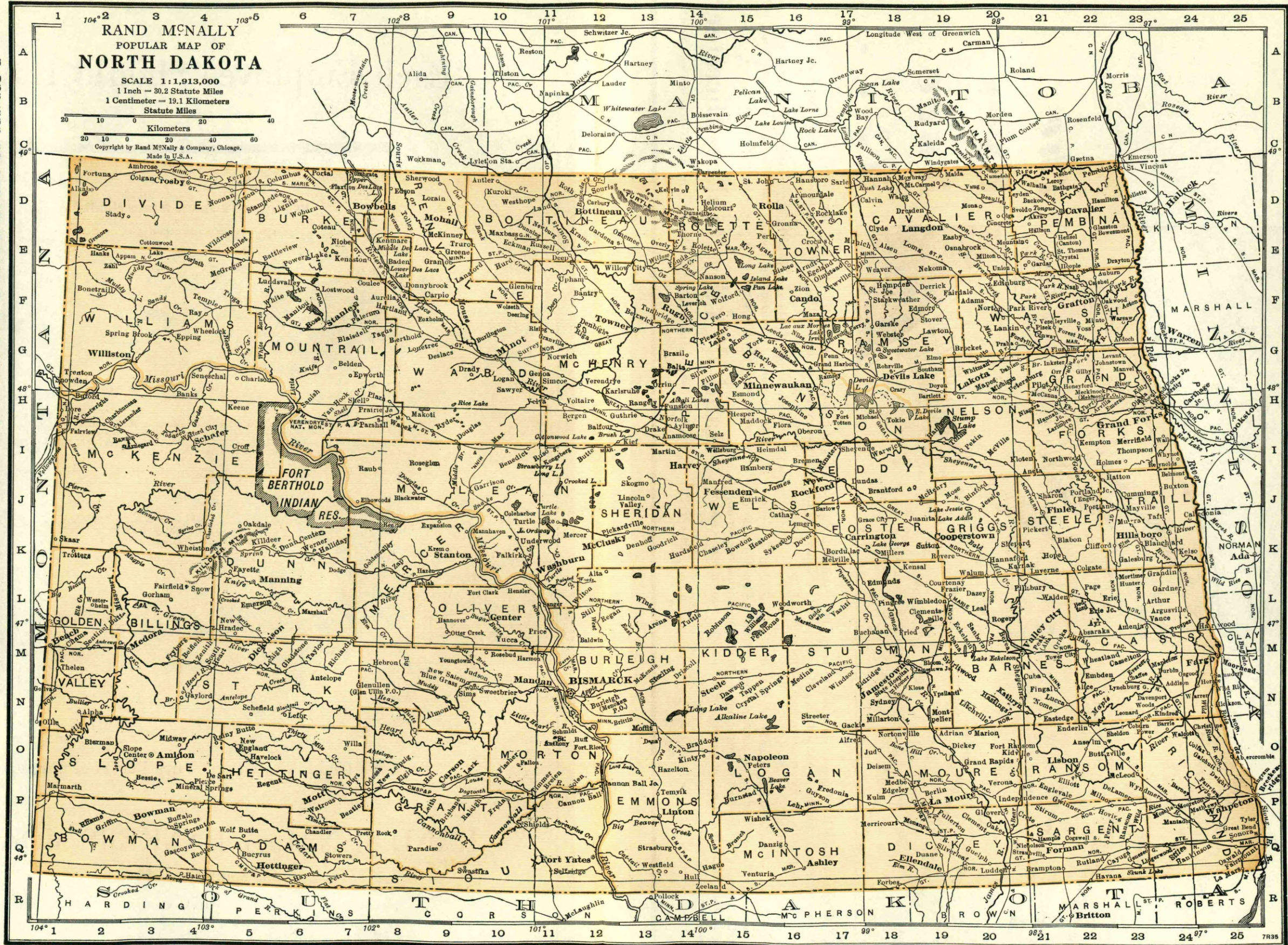

Non-Bank Towns with Nearest Banked Access, Lawyers, Laws (Indexed) in volume. For Interest Rates, Holidays, etc., see

MISSOURI—Continued

		LIABILITIES.				(In Thousands of Dollars)		RESOURCES.				PRINCIPAL CORRESPONDENTS.	
OFFICER.	ASS'T OFFICER.	Capital	Surplus	Und. Prof. and or Reserves	Deposits	Other Liabilities	Totals	Cash Ex. & Due from Bks	U.S. Gov. Securities	Other Securities	Loans & Discounts		Other Resources
ASHIER.	ASS'T CASHIER.				\$ 884	\$ 100	\$ 1,087	\$ 206	\$ 368	\$ 271	\$ 203	\$ 39	Cent. Han. Bk. & Tr., N. Y.; 1st N., Kan. C.; Mtle. Com. Bk. & Tr., St. L.
Swearingen.	J. R. Rinehart	\$ 100	\$ 3		179		1,125						1st N. and Com. Tr. Co., Kan. C.
	Grace E. Parke	50			2		100						51 Guaranty Tr. Co., N. Y.; 1st N., Chi. and St. L.; 1st N. and Un., N. Kan. C.
	H. L. Harner			100 (Incl. Und. Prof.)	8 (Reserves)		867						4 N. Stk. Yds. N., N. Stk. Yds., Ill.; Inter-State N., Kan. C.
J. M. DALE					15		57	76					3 N. Stk. Yds. N., N. Stk. Yds., Ill.; Mtle.-Com. N., St. L.
COUNTY.	Leading drafts, Cash and Time Items.				3		90	121					2 N. and Am. Com. Tr. N., St. L.
	B. J. Billeter				10		125	158					Tr. N. Bk. & St. L.
	S. C. Killam				20		2	688					
	James Wissman				6		3	47					
	C. L. Painter				25		65	430					
	Ethel Clabaugh				25		20	382					
	N. B. Williams				20		20 (Incl. Res.)	166					
	C. S. Buchanan				20		5	55					
	V. G. Meyer				25		4	78					
	Meyer				25		4	56					

*the
Eyes
have
it! . . .*

YOUR new Blue Book gives you the latest and most complete bank information available—arranged in 18 convenient columns—condensed to thousands of dollars—stripped of insignificant figure digits—accessible at a glance.

With this columnar arrangement of data there is no time lost in trying to segregate the particular item you are seeking from a jumbled mass of facts. There is no time lost in comparing a given figure with a similar one in another institution, for you simply "run your eye" down the column and locate the corresponding item instantly.

Bankers tell us this style helps them answer their own and customers'

questions more promptly with less effort. Business executives say it is a money saver, because their clerks can check a greater number of banks in less time.

Provide a copy of the new Blue Book for every officer. Also, keep one on the counter for customers' use—it will not only save your time, but your customers will appreciate this extra service.

Rand McNally Bankers Directory

The Blue Book - America's Standard Financial Reference - Since 1872

Number under Name of Bank is the Transit Number given to each bank in U. S. exclusively by The Rand-McNally Bankers' Directory, under the authority of The American Bankers Ass'n.

NORTH DAKOTA—Continued

Non-Bank Towns with Nearest Banking Point (Indexed Accs.), Lawyers, Laws (indexed) in back of this volume. For Interest Rates, Holidays, etc., see Laws.

Table with columns: TOWN AND COUNTY, Bank Name, President, Vice-President, Cashier, Ass't Cashier, Liabilities (Capital, Surplus, Und. Prof. and Reserves, Deposits, Other Liabilities, Totals), Resources (Cash, Ex. & Due from Bks, U.S. Gov. Securities, Other Securities, Loans & Discounts, Other Resources), and Principal Correspondents.

Number under Name of Bank is the Transit Number given to each bank in U. S. exclusively by The Rand-McNally Bankers' Directory, under the authority of The American Bankers Ass'n.

NORTH DAKOTA—Continued

Non-Bank Towns with Nearest Banking Point (Indexed Acces.), Lawyers, Laws (Indexed) in back of this volume. For Interest Rates, Holdings, etc., see Laws.

TOWN AND COUNTY. County Seats. Entire State in No. 9 Fed. Res. Dist.	Mem. A. B. A. ? New § State Priv. † Mem. State B. Ass'n. [Estab. ◆ Fed. Res. Depts. † Trust B. Bond d-Safe Deposit © Savings ▲ FDIC	PRESIDENT.	VICE-PRESIDENT.	CASHIER.	ASS'T CASHIER.	LIABILITIES. (In Thousands of Dollars)					RESOURCES.					PRINCIPAL CORRESPONDENTS.	
						Capital	Surplus	Und. Prof. and or Reserves	Deposits	Other Liabilities	Totals	Cash, Ex. & Due from Bks	U.S. Gov. Securities	Other Securities	Loans & Discounts		Other Resources
Denhoff 113 Sheridan K18	First State Bank Jun'36Stmt 77-345	E. H. Wahl, Ch. of Bd. and Pres.	W. D. Wyard	J. O. Wahl, Cash. and Sec.		\$ 15	\$ 4		\$ 41		\$ 60	\$ 23		\$ 3	\$ 31	\$ 3	1st N. Bk. & Tr. Co., Fargo; Northw. N. Bk. & Tr., Minpls. Cont. Ill. N. Bk. & Tr., Chi.; Northw. N. Bk. & Tr., Minpls.; 1st N., St. P.
Devils Lake 5451 Ramsey H18	FIRST NATIONAL BANK Jun'36Stmt 77-34 ▲@*85	H. E. Baird		R. O. Collinson	Wendell Haley	75 Pf. 25	25	\$ 1	1,324	\$ 1	1,451	415	\$ 705	110	177	44	Chase N., N. Y.; 1st N. Bk. & Tr., Minpls.; 1st N., St. P.
" " "	Ramsey County National Bk. Jun'36Stmt 77-35 ▲d@*92	Blanding Fisher	S. K. Fisher	A. W. Omdahl	C. L. Hodgson W. G. Elmslie F. C. Hoglong Lawrence Larson	50 Pf. 85		1	1,187		1,323	379	407	124	379	34	Chase N., N. Y.; 1st N. Bk. & Tr., Minpls.; 1st N., St. P.
Dickey 168 LaMoore O19	Farmers & Merch. State Bk. Jun'36Stmt 77-458 ▲d1*09	James Waldie, Ch. of Bd. and Pres.	E. B. Roscoe	E. A. Scea		25	8	1	81		130	20		54	43	13	1st N. Bk. & Tr., Minpls. and Fargo.
Dickinson 5025 Stark M5	Farmers State Bank Jun'36Stmt 77-1037 ▲d@*19	M. J. Raschko	John Nadolski	A. J. Becker	J. C. Fisher	(15 Ca 40 Deb. 35	p. Notes	40	393		521	95		171	219	36	Am. N. St. P.; 1st N. Bk. & Tr., Minpls.; Bk. of N. D., Bismarck.
" " "	First National Bank Jun'36Stmt 77-48 ▲d@*90	A. Hilliard A. P. Nachtwey, Ch.	A. P. Nachtwey	T. A. Tollefson F. L. Reardon, A. C. and Tr. Off.	G. E. Tollefson O. F. Hennings, A. C. and Tr. Off. J. A. O'Brien I. G. Fisher E. L. Kostelecky	100 Pf. 100	25	23	1,571		1,819	242	588	556	303	130	Chase N., N. Y.; City N. Bk. & Tr., Chi.; 1st N. Bk. & Tr. and Northw. N. Minpls.
" " "	Liberty National Bank Jun'36Stmt 77-902 ▲d@*16	A. W. Sadowsky P. J. Weir, Ch.	J. P. Berringer Vincent Kovash	Anthony Kostelecky		50	10	6	479		545	102		274	148	21	1st N. Chl. and St. P.; 1st N. Bk. & Tr. Co. and Northw. N. Minpls.
Drake 644 McHenry I 18	First National Bank in Drake Jun'36Stmt 77-304 ▲d@*06	O. A. Reding	Fred J. Mohr	H. M. Rossebo	E. R. Johnson	25	25	8	392		450	104	73	53	214	6	1st N. Bk. & Tr., Minpls.; Am. N., St. P.
Drayton 502 Pembina E23	Drayton State Bank Jun'36Stmt 77-973 ▲d@*16	P. N. Johnson	C. M. Hanson	Arthur Fleckten	H. H. Clapp Linnea Fleckten	15 (10 Ca p. Notes	3	3	133		164	36	13		112	3	1st N. Bk. & Tr. Co., Minpls.; Red River N., Grand Forks.
Dunn Center 276 Dunn K6	Union Bank Jun'36Stmt 77-1074	T. A. Tollefson	Herman Leutz	O. T. Evenson		15	4	1	77		97	17	21	25	27	7	Northw. N. Bk. & Tr., Minpls.; 1st N., Dickinson; Bk. of N. D., Bismarck.
Dunselth 484 Rolette D14	Security State Bank Jun'36Stmt 77-234 ▲d@*08	O. B. Templeman W. E. Hosmer, Ch.	W. E. Hosmer	W. P. Campbell	Selma Shelver	20	5	1	79		105	13	25	5	40	22	1st N., Chi.; 1st N. Bk. & Tr., Minpls.; 1st N., Grand Forks.
Edgeley 821 LaMoore P18	Security National Bank Jun'36Stmt 77-1063 ▲d@*21	E. G. Bleodow L. B. Greene, Ch. of Bd.	L. B. Greene	C. W. Burges	Ruth Newsom	25	10	4	317		356	117	38	43	143	15	1st N. Bk. & Tr., Minpls. and Fargo.
Elgin 505 Grant P8	Farmers & Merchants Bank Jun'36Stmt 77-864 ▲d@*15	C. O. Levorsen, Ch. of Bd. and Pres.	Geo. Rath	C. O. Levorsen	I. E. Levorsen	15 (5Cap. Notes)	1		70		91	40		6	37	8	1st N. Bk. & Tr., Minpls.; Dak. N. Bk. & Tr. and Bk. of N. D., Bismarck.
Ellendale 1264 Dickey Q19	First National Bank Jun'36Stmt 77-85 ▲d@*83	B. R. Crabtree, Ch. of Bd. and Pres.	B. F. Crabtree	B. L. Smith	D. R. Crabtree W. S. Boom	50 Pf. 25	10	7	494		586	165	60	39	281	41	1st N., Chi.; 1st N. Bk. & Tr., Mpls. and Aberdeen.
Enderlin 1839 Ransom O22	Citizens State Bank Jun'36Stmt 77-71 ▲d@*07	P. O. Holland	W. W. Shaw	E. N. Kittelson	Roy Rasmusson M. Gladys Nygaard	27 Deb. 25	5	1	396	4	458	115	47	113	156	27	Cont. Ill. N. Bk. & Tr., Chi.; 1st N. and Am. N., St. P.; Northw. N. Bk. & Tr., Minpls.
" " "	Peoples and Enderlin State Bk. Jun'36Stmt 77-70 ▲d@*21	Fred G. Oehlke	Thomas Pierce	Lena Selvig		25 Deb. 40	10	4	288		367	49	32	96	166	24	Chase N., N. Y.; 1st N. Bk. & Tr. Co., Minpls.; Merch. N., Fargo.
Erle 215 Cass L23	Farmers State Bank Jun'36Stmt 77-577 ▲d@*07	H. L. Schroeder, Ch. of Bd. and Pres.	Duncan Bissett	H. L. Hill	A. A. Mosher	15 (5Cap. Deb.)	3		45		68	36			27	5	1st N. Bk. & Tr., Minpls.; 1st N. Bk. & Tr., Fargo; Bk. of N. D., Bismarck.
Esmond 313 Benson H15	First International Bk. Jun'36Stmt 77-291 ▲3*01	E. O. Craig	M. H. Engel	A. W. Engel	B. A. Reiersen	15 (20 Ca p. Notes	3	1	118		157	5	20	15	76	41	Cont. Ill. N. Bk. & Tr., Chi.; 1st N. Bk. & Tr., Minpls.; 1st N., St. P.
Fairmount 611 Richland Q25	National Bank of Fairmount Jun'36Stmt 77-285 ▲d@*22	G. E. Ballard	B. W. Schouweiler	E. W. Schouweiler	Stella Whitehead	30	13	8	289		340	88	62	99	78	13	Cont. Ill. N. Bk. & Tr. Co., Chi.; 1st N. Bk. & Tr., Minpls. and Fargo.
Fargo 28,619 Cass M25	*DAKOTA NATIONAL BANK 77-12 Jun'36Stmt ▲d@*16	WILLIAM STERN	M. KAUFMAN A. W. FOWLER P. W. CLEMENS	R. H. BUTTERWICK	O. J. BOYLE	225	138	(With Surp)	2,311		2,674	660	704	512	778	20	Mnfrs. Tr. Co., N. Y.; 1st N., Chi.; 1st N. Bk. & Tr. Co., Minpls.
" " "	*FARGO NATIONAL BANK Jun'36Stmt 77-3 ▲d@*17	M. HECTOR	T. D. HUGHES F. M. HECTOR	E. L. SHAW	W. L. FISCHER	50	50	58	1,676		1,834	311	750	338	337	98	Cent. Han. Bk. & Tr. Co., N. Y.; 1st N., Chi. and St. P.; Midland N. Bk. & Tr., Minpls.; 1st & Amer. N., Duluth.

Banks Advertising in this Directory give Prompt Attention to Collections and Correspondence

NORTH DAKOTA Map on Index

Number under Name of Bank is the Transit Number given to each bank in U. S. exclusively by The Rand-McNally Bankers' Directory, under the authority of The American Bankers Ass'n.

NORTH DAKOTA—Continued

Non-Bank Towns with Nearest Banking Point (Indexed Acces.), Lawyers, Laws (Indexed) in back of this volume. For Interest Rates, Holidays, etc., see Laws.

Table with columns: TOWN AND COUNTY, PRESIDENT, VICE-PRESIDENT, CASHIER, ASS'T CASHIER, LIABILITIES (Capital, Surplus, Und. Prof. and or Reserves, Deposits, Other Liabilities, Totals), RESOURCES (Cash, Ex. & Due from Bks, U.S. Gov. Securities, Other Securities, Loans & Dis-counts, Other Resources), and PRINCIPAL CORRESPONDENTS. Includes entries for Fargo, Grand Forks, Minot, etc.

THE MERCHANTS NATIONAL BANK & TRUST COMPANY

*NORTHERN AND DAKOTA TRUST CO.

Handwritten note: 1437 dep. list assumed by Haverhill State Bk, Haverhill, N.H.

DAVID CANNELL, Ch. of Bd. and Pres. ADAM BERGER, E. N. BRAUN, E. T. MCCANNA WITH FIRST BANK STOCK CORPORATION.

Number under Name of Bank is the Transit Number given to each bank in U. S. exclusively by The Rand-McNally Bankers' Directory, under the authority of The American Bankers Ass'n.

NORTH DAKOTA—Continued

Non-Bank Towns with Nearest Banking Point (Indexed Access), Lawyers, Laws (indexed) in back of this volume. For Interest Rates, Holidays, etc., see Laws.

Table with columns: TOWN AND COUNTY, PRESIDENT, VICE-PRESIDENT, CASHIER, ASS'T CASHIER, LIABILITIES (Capital, Surplus, Und. Prof. and or Reserves, Deposits, Other Liabilities, Totals), RESOURCES (Cash, Ex. & Due from Bks, U.S. Gov. Securities, Other Securities, Loans & Discounts, Other Resources), and PRINCIPAL CORRESPONDENTS. Includes entries for Goodrich, Grafton, Grand Forks, Hamilton, Hankinson, Hannaford, Harvey, Harwood, Hatton, Havas, Hazelton, Hazen, Heaton, Hebron, Heimdahl, Hettfenger, Hillsboro, and Hope.

FIRST NATIONAL BANK
In Grand Forks
RED RIVER NATIONAL BANK
Grand Forks Clearing House

R. F. BRIDGEMAN - M. W. MURRAY - CARTHUR JACKSON, OSCAR NORBY
Complete Banking Facilities
Prompt, Efficient Collection Service

FIRST NATIONAL BANK
Farmers & Merch. Nat'l Bk.
Havas State Bank
Bank of Hazelton
Union State Bank

ALOYS WARTNER - F. L. HARTMANN - F. L. HARTMANN - R. M. LOCKWOOD - O. S. PETERSON
AFFILIATED WITH FIRST BANK STOCK CORPORATION

FIRST NATIONAL BANK
State Bank of Heimdahl
First National Bank
First National Bank

E. T. Mc CANNA - G. H. LEICK - G. H. LEICK - T. J. ROTH
AFFILIATED WITH FIRST BANK STOCK CORPORATION
J. I. HEGGE - W. H. SCHRAM - LEONARD BEAL - G. L. FERGUSON
AFFILIATED WITH THE NORTHWEST BANK CORPORATION

Change name & location to Sargent Co. Bk., Forman, N.D. 12-16-37

Number under Name of Bank is the Transit Number given to each bank in U. S. exclusively by The Rand-McNally Bankers' Directory, under the authority of The American Bankers Ass'n.

NORTH DAKOTA—Continued

Non-Bank Towns with Nearest Banking Point (Indexed Acces.), Lawyers, Laws (Indexed) in back of this volume. For Interest Rates, Holidays, etc., see Laws.

TOWN AND COUNTY. County Seats. Entire State No. 9 Fed. Res. Dist.	Mem. A. B. A. New State Priv. Mem. State B. Ass'n. [Estab. Fed. Res. Depts: T-Trust B-Bond d-Safe Deposit Savings AFDIC	PRESIDENT.	VICE-PRESIDENT.	CASHIER.	ASS'T CASHIER.	LIABILITIES. (In Thousands of Dollars)					RESOURCES.					PRINCIPAL CORRESPONDENTS.	
						Capital	Surplus	Und.Prof. and or Reserves	Deposits	Other Liabilities	Totals	Cash. Ex. & Due from Bks	U.S. Gov. Securities	Other Securities	Loans & Dis-counts		Other Resources
Horace 250 Cass N24	Burrell State Bank Ad@1\$25 Jun'36Stmt 77-1085	Delia Burrell	Wm. H. Burrell	S. F. Murphy		\$ 15	\$ 5	\$ 1	\$ 60		\$ 81	\$ 3	\$ 3	\$ 11	\$ 40	\$ 24	Fargo N. Fargo; 1st N. Bk. & Tr. Co., Minpls. 1st N. Bk. & Tr., Minpls. and Fargo.
Hunter 406 Cass L28	First National Bank ▲*1\$08 Jun'36Stmt 77-287	O. W. Parkhurst	H. H. Carr	A. M. Parkhurst		30	6	1	114		151	43	31	3	69	5	Irv. Tr. Co., N. Y.; Northw. N. Bk. & Tr., Minpls.; 1st N. Bk. & Tr., Fargo.
Jamestown 8187 Stutsman M18	THE JAMES RIVER NATIONAL BANK OF JAMESTOWN Jun'36Stmt 77-42 ▲1B@1\$181	R. W. DELANEY	A. J. RULON	M. J. GRETENBERG	E. W. HAUSER	50	10	18	1,075	\$ 1	1,204	309	342	191	259	103	
Oldest Bank in Stutsman County. AFFILIATED WITH THE NORTHWEST BANCORPORATION																	
" "	NATIONAL BANK OF JAMES-TOWN 77-43 ▲dB@1\$29 Jun'36Stmt	(A. A. CHAPMAN R. R. WOLFER, Ch.)	(P. G. ARZT F. A. BURTON)	E. W. MUELLER	L. H. EVERETT	100	35	10	1,074		1,219	382		163 (Incl. U.S.)	315	59	Cent. Han. Bk. & Tr. Co., N. Y.; Cont. Ill. N. Bk. & Tr. Co., Chi.; 1st N., St. P.; 1st N. Bk. & Tr. Co., Minpls.
Kenmare 1494 Ward E7	State Bank of Kenmare Jun'36Stmt 77-1091 ▲d1\$25	H. H. Cooper, Ch. of Bd. and Pres.	Helen S. Beadie	W. L. McClung		20	5	3	132		175	63		76 (Incl. U.S.)	26	10	1st N. Bk. & Tr., Minpls.; 1st N., Minot.
Killdeer 495 Dunn K5	Bank of Killdeer Jul'36Stmt 77-650 ▲dB@1\$36	Rasmus Jensen, Ch. of Bd. and Pres.	Wm. Connolly, H. M. Weydahl, Exec.	R. H. Poff	Selma Pederson, Joyce David	25	10		213	41	289	56	7	91	113	22	Northw. N. Bk. & Tr., Minpls.; Bk. of N. D., Bismarck.
Kindred 429 Cass N24	Kindred State Bk. ▲d@1\$98 Jun'36Stmt 77-631	Max H. Strehlow	Bertha Ottis	John Ottis	R. L. Trom	20	10	3	270		308	90	46	25	133	14	Cont. Ill. N. Bk. & Tr., Chi.; 1st N. Bk. & Tr., Minpls.; 1st N., St. P.
Kulm 742 La Moure P18	First State Bank ▲d@1\$92 Jun'36Stmt 77-169	Peter Billigmeier, Ch. of Bd. and Pres.	M. W. Gackle	T. H. Giedt	C. H. Erbele	25	8	(With Surp.)	196	26	285	64		1	202	18	1st N. Bk. & Tr., Minpls.; 1st N., St. P.; Bk. of N. D., Bismarck.
Lakota 860 Nelson H19	NATIONAL BANK OF LAKOTA Jun'36Stmt 77-106 ▲d@1\$1900	J. W. Murphy, Ch. of Bd. and Pres.	Jacob Thal	A. E. Thompson, Cash. and Sec.	June Fahey	25	1	3	129		171	34	80	2	35	20	1st N., St. P.; Northw. N. Bk. & Tr. and 1st N., Minpls.
La Moure 839 La Moure P19	First State Bank ▲d@1\$31 Jun'36Stmt 77-125	C. H. Porter	Paul Adams	F. P. Bennett	C. H. Alin	25	5		255		285	98	30	41	87	29	Chase N. N. Y.; 1st N. Bk. & Tr. and Northw. N. Bk. & Tr., Minpls.
Lands 140 Bottineau D11	First International Bank Jun'36Stmt 77-634 d@1\$05	J. R. Carley	Lela Severson	P. M. Severson		15	3	1	25		44	8	2		27	7	1st N. Bk. & Tr., Minpls.; Am. N., St. P.
Langdon 1221 Cavaller D19	NORTHWESTERN BANK Jun'36Stmt 77-665 d@1\$05	(A. O. AUNE	M. I. FORKNER	GUS HARTMAN		25	25	7	232		289	120	48	9	98	14	1st N. Bk. & Tr. Co., Minpls.; 1st N., St. Paul; Red River N. Bk. & Tr. Co., Grand Forks.
Lankin 267 Walsh F21	Citizens State Bk. Ad@1\$05 Jun'36Stmt 77-313	J. H. Vorachek, Ch. of Bd. and Pres.	J. A. Witasek	H. J. Vorachek		15	7	4	60		96	19	44	4	22	7	Northw. N. Bk. & Tr., Minpls.; 1st N., Grand Forks.
Larimore 979 Grand Forks H22	Elk Valley State Bank Jun'36Stmt 77-95 ▲@1\$30	Hans Nielsen	J. Larimore, Jr.	S. L. Frydenlund	A. N. Johnson	20	5	5	250	5	290	48	102	49	76	15	Northw. N., Minpls.; Am. N., St. P.; 1st N., Grand Forks.
Leeds 725 Benson G16	Farmers State Bank ▲d1\$26 Jun'36Stmt 77-785	A. W. Engel	E. O. Craig	Arne A. Gregor	Benjamin Baglien	15	4	(With Surp.)	191		225	106		45 (Incl. U.S.)	62	12	Cont. Ill. N. Bk. & Tr. Co., Chi.; Midland N. Bk. & Tr., Minpls.
Lidgerwood 1029 Richland Q24	FIRST NATIONAL BANK IN LIDGERWOOD ▲dB@1\$25 Jun'36Stmt 77-111	(S. O. QUAMMEN, Ch. of Bd. and Pres.)	C. A. BONZER D. S. RILEY	D. S. RILEY	HARRY LUNDHOLM	25	5	4	222		256	53	95	28	60	20	1st N. Bk. & Tr. Co., Minpls.; 1st N., St. P.
Lignite 217 Burke D6	First State Bank ▲1\$07 Jun'36Stmt 77-641	P. N. Johnson, Ch. of Bd. and Pres.	C. P. Olson	Sophie Jensen		15	5		56	15	101	10		1	67	23	1st N. Bk. & Tr. Co., Minpls.; 1st N., Minot.
Linton 1192 Emmons P18	First National Bank ▲d1\$09 Jun'36Stmt 77-172	M. T. Barger	C. M. Hanson Wm. Jones	J. D. Meier	T. H. Jones J. M. Lipp	25	5	4	251		295	62	108	19	88	18	1st N. Bk. & Tr. Co., Minpls.; 1st N., Bismarck.
Lisbon 1650 Ransom O22	Farmers State Bank Jun'36Stmt 77-531 ▲d@1\$10	W. A. Lilyquist	Jakob Wolters	W. R. Sandager	Marie Morgan	25	5	5	417		502	95	20	154	203	30	Cont. Ill. N. Bk. & Tr., Chi.; Am. N., St. P.; Northw. N. Bk. & Tr. Co., Minpls.
Litchville 410 Barnes N20	Litchville State Bank Jun'36Stmt 77-1088 ▲dB@1\$30	T. I. Strinden	A. P. Hanson	C. J. Haarsager		15	3	1	115		134	40	33	31	25	5	Northw. N. Bk. & Tr., Minpls.; 1st N. Bk. & Tr., Fargo.
Maddock 631 Benson H16	Farmers State Bank Jun'36Stmt 77-647 ▲d@1\$01	J. I. Hegge	O. R. Larson	C. I. Erstad	F. L. Graber	20	5	4	220		264	89	38	41	78	18	Northw. N. Bk. & Tr., Minpls.
Makoti 276 Ward H8	Reservation State Bank Jun'36Stmt 77-721 ▲@1\$11	L. O. Johnson	W. N. Harris	G. H. Gorder	C. G. Schultz	15	5		85		120	25			75	20	1st N. Bk. & Tr., Minpls.; Un. N., Minot; Bk. of N. Dak., Bismarck.

Number under Name of Bank is the Transit Number given to each bank in U. S. exclusively by The Rand-McNally Bankers' Directory, under the authority of The American Bankers Ass'n.

NORTH DAKOTA—Continued

Non-Bank Towns with Nearest Banking Point (Indexed Acces.), Lawyers, Laws (indexed) in back of this volume. For Interest Rates, Holidays, etc., see Laws.

TOWN AND COUNTY. County Seats. Entire State in No. 9 Fed. Res. Dist.	Mem. A. B. A. New State Priv. Mem. State B. Ass'n. Estab. Fed. Res. Depts. Trust B-Bond d-Safe Deposit Savings FDIC	PRESIDENT.	VICE-PRESIDENT.	CASHIER.	ASS'T CASHIER.	LIABILITIES. (In Thousands of Dollars)					RESOURCES.					PRINCIPAL CORRESPONDENTS.	
						Capital	Surplus	Und. Prof. and or Reserves	Deposits	Other Liabilities	Totals	Cash. Ex. & Due from Bks	U.S. Gov. Securities	Other Securities	Loans & Discounts		Other Resources
Mandan 5037 Morton N11	FIRST NATIONAL BANK Jun'36Stmt 77-45 Ad@*1'81 (Member Bismarck-Mandan Clearing House, Bismarck, N. D.)	F. B. HEATH	W. J. WATSON	A. R. WEINHANDL	J. R. MADSEN	\$ 50 Pf. 105	\$ 5	\$ 20	\$ 1,455	\$ 6	\$ 1,641	\$ 347	\$ 475	\$ 293	\$ 422	\$ 104	1st N., N. Y. and Chi.; Northw. N. Bk. & Tr. and Midland N. Bk. & Tr., Minpls.
Marion 258 La Moure O20	State Bank of Marion Jun'36Stmt 77-1087 Ad@1'23	J. C. Arduser	C. H. Opdahl	C. A. Arduser	A. Louise Paulson	15 (10 Cap.N	9 otes)	2	104		140	23		23	91	3 1st N. Bk. & Tr. Co. and Northw. N. Bk. & Tr., Minpls.	
Max 500 McLean I10	First State Bank Ad@1'06 Jun'36Stmt 77-377	A. F. Morton	Wm. F. Howard	O. W. Morton	Chas. C. Morton	15 (20 Cap.N	3 otes)	1	110		149	21	17	14	85	12 Am. N., St. P.	
Mayville 1199 Traill J23	Goose River Bank Ad@1'81 Jun'36Stmt 77-104	Henry Leum	O. C. Stusrud Guy L. Elken	H. M. Soliah	C. B. Moe	50 Deb. 15	10	6	487		568	129	81	95	246	17 Chase N., N. Y.; 1st N. Bk. & Tr. and Northw. N., Minpls.; 1st N., St. P.	
McClusky 719 Sheridan K13	First National Bank Jun'36Stmt 77-203 Ad@1'07	J. E. Davis, Ch. of Bd. and Pres.	E. H. Wahl B. G. Kindschi	A. A. Hendricks	E. C. Wahl	25			147		172	48		3	104	17 1st N., Chi. and St. P.; Dak. N. Bk. & Tr., Bismarck.	
McVille 513 Nelson I20	McVille State Bank Ad@1'21 Jun'36Stmt 77-1062	F. G. Lund	O. A. T. Carlson	J. M. Lund	E. K. Berge	15 (6 Cap.N	4 otes)		75		100	35	25	3	34	3 Northw. N. Bk. & Tr., Minpls.; Bk. of N. D., Bismarck; 1st N. Bk. & Tr., Fargo.	
Medora 210 Billings M3	Stockmen's State Bank Ad@1'09 Jun'36Stmt 77-653	Mrs. M. J. Parker. J. C. Rasmussen, Ch.	J. C. Rasmussen	M. V. Schutte		15 (10 Cap.N	5 otes)		64		94	3		21	50	20 1st N., Dickinson; 1st N., St. P.	
Mercer 250 McLean J12	Mercer State Bank Ad@1'09 Jun'36Stmt 77-445	M. C. Freeberg	Geo. McFadden	F. O. Freeberg	C. W. Freeberg	15	3	1	41		60	14	16	2	25	3 1st N. Bk. & Tr. Co. and Northw. N. Bk. & Tr., Minpls.	
Michigan 433 Nelson H20	Lamb's Bank of Michigan City 77-248 Ad@1'31 Jun'36Stmt	J. S. Lamb	G. F. Lamb	J. P. Lamb	Stephen Hofer	15	8	3	188		214	47	104	23	33	7 Cent. Han. Bk. & Tr., N. Y.; 1st N. Bk. & Tr., Minpls.; 1st N., St. P.	
Milnor 564 Sargent P22	First National Bank Ad@1'06 Jun'36Stmt 77-175	F. A. Mund, Ch. of Bd. and Pres.	E. C. Enge Otto Miller	A. W. Eastman	J. R. Phelps	25	5	3	165		198	90	11	4	85	8 1st N. Bk. & Tr. Co., Minpls.	
Minnewaukan Benson H16 480	Farmers State Bank Jun'36Stmt 77-1011 Ad@1'18	C. H. Wirtz	O. M. Gjermundson	H. S. Herman	M. C. Gjermundson	15 (10 Cap.N	3 otes)	4	192	1	225	3		40	127	55 Am. N., St. P.; 1st N. Bk. & Tr. Co., Minpls.; Dak. N., Fargo.	
Minot 16,099 Ward G10	*First International Bank Jun'36Stmt 77-25 Ad@1'14	C. H. Parker		John Leraas	W. V. Deleen Magda Nelsen	35	7		350		392	78		92	169	53 N. City, N. Y.; Am. N., St. P.; Bk. of N. D., Bismarck.	
" " "	*FIRST NATIONAL BANK IN MINOT 77-22 Ad@1'97 Jun'36Stmt	R. E. BARRON	R. A. H. BRANDT A. D. McCANNELL H. E. BYORUM	W. E. TOOLEY	H. C. DAHL C. F. ANDERSON	100 Pf. 125	35	18	2,884	16	3,178	882	726	533	784	253 Chase N., N. Y.; Cont. Ill. N. Bk. & Tr. Co., Chi.; Northw. N. Bk. & Tr. Co., Minpls.	
" " "	*UNION NATIONAL BANK IN MINOT Jun'36Stmt 77-23 Ad@1'05	F. T. MERRILL, Ch. of Bd. and Pres.	C. H. ZEHRINGER	R. S. LOBERG	J. S. WESTLAKE	100	20	22	934		1,076	409	230	108	227	102 Chase N., N. Y.; 1st N., Chi.; 1st N. Bk. & Tr. Co., Minpls.; 1st N., St. P.	
" " "	Minot Clearing House (Members indicated by a *) Bank of Minot Ad@1'85 Jun'36Stmt 77-658	F. T. Merrill		H. E. Byorum, Mgr.		(See pa Depo 15	ges 61- sits by 15	62-63 f or Num ber of States, 183 etc.)		Nation al, Stat e and Private	216	46	19	30	101	20 1st N., St. P. and Grand Forks; 1st N. Bk. & Tr., Minpls.	
Minto 565 Walsh F22	Bank of Minto Ad@1'85 Jun'36Stmt 77-658	M. S. Titus	L. W. Wisniewski	A. E. McKay		10 Deb. 5	3		38		56	18	10	12	13	3 Northw. N. Bk. & Tr., Minpls.; 1st N. and Bk. of N. D., Bismarck.	
Moffit 128 Burleigh N13	Moffit State Bank Ad@1'14 Jun'36Stmt 77-854	Jason Hoover	C. A. Anderson	F. H. Pillsbury		15 Deb. 5	1	4	172		197	73	19	24	63	18 1st N., Minot; 1st N. Bk. & Tr., Minpls.	
Mohall 676 Renville C9	Citizens State Bank at Mohall 77-879 Ad@1'15 Jun'36Stmt	E. L. Hubbard	J. W. Hubbard	M. V. Hubbard	V. Scofield	25 Pf. 25	10	3	305		368	74	92	81	96	25 Northw. N. Bk. & Tr., Minpls.	
Mott 1036 Hettinger P6	First National Bank in Mott Jun'36Stmt 77-181 Ad@1'34	R. E. Trousdale	E. H. Trousdale	W. T. Mitchell	John Gifford												

Number under Name of Bank is the Transit Number given to each bank in U. S. exclusively by The Rand-McNally Bankers' Directory, under the authority of The American Bankers Ass'n.

NORTH DAKOTA—Continued

Non-Bank Towns with Nearest Banking Point (Indexed Acces.), Lawyers, Laws (Indexed) in back of this volume. For Interest Rates, Holidays, etc., see Laws.

48

Table with columns: TOWN AND COUNTY, Bank Name, President, Vice-President, Cashier, Ass't Cashier, LIABILITIES (Capital, Surplus, Und. Prof., Deposits, Other Liabilities, Totals), RESOURCES (Cash, U.S. Gov. Securities, Other Securities, Loans & Discounts, Other Resources), and PRINCIPAL CORRESPONDENTS. Includes handwritten notes like 'Succeeded by stockholders' and 'which will be closed'.

Number under Name of Bank is the Transit Number given to each bank in U. S. exclusively by The Rand-McNally Bankers' Directory, under the authority of The American Bankers Ass'n.

NORTH DAKOTA—Continued

Non-Bank Towns with Nearest Banking Point (Indexed Acces.), Lawyers, Laws (Indexed) in back of this volume. For Interest Rates, Holidays, etc., see Laws.

TOWN AND COUNTY. ▲County Seats. Entire State in No. 9 Fed. Res. Dist.	●Mem. A. B. A. †New §State †Priv. Mem. State B. Ass'n. †Etab. ◆Fed. Res. Depts. T-Trust B-Bond d-Safe Deposit © Savings ▲FDIC	PRESIDENT.	VICE-PRESIDENT.	CASHIER.	ASS'T CASHIER.	LIABILITIES. (In Thousands of Dollars)					RESOURCES.					PRINCIPAL CORRESPONDENTS.	
						Capital	Surplus	Und.Prof. and or Reserves	Deposits	Other Li- abilities	Totals	Cash, Ex. & Due from Bks	U.S. Gov. Secur- ities	Other Secur- ities	Loans & Dis- counts		Other Re- sources
Robinson 185 Kidder L15	Security State Bank Jun'36Stmt 77-1069 ▲d@:1\$22	O. B. Wells, Ch. of Bd. and Pres.	Verne Wells	Verne Wells	C. S. Flagstad	\$ 15 (10)			\$ 52		\$ 77	\$ 19		\$ 5	\$ 48	\$ 5	Northw. N. Bk. & Tr., Minpls.; 1st N. Bk. & Tr., Fargo.
Rolette 428 Rolette E14	Rolette State Bank Jun'36Stmt 77-271 ▲d@:1\$05	C. O. Myhre	Chas. Laughrey	W. A. Moen		15	\$ 5	\$ 1	73		94	37	\$ 35	7	9	6	Northw. N. Bk. & Tr. and 1st N. Bk. & Tr., Minpls.
Rolla 852 Rolette D15	ROLETTE COUNTY BANK Jun'36Stmt 77-192 d@:1\$35	F. A. FOLEY		OSCAR HJELT	DONALD A. TYSON	15	13	7	207		242	92	52	23	69	6	1st N., St. P.; 1st N. Bk. & Tr. Co., Minpls.; Red River N., Grand Forks.
Rugby 1512 Pierce F14	Citizens State Bank ▲:1\$06 Jun'36Stmt 77-65 Merchants Bank ▲d@:1\$07 Jun'36Stmt 77-64	H. O. Lyngstad	H. B. Nelson	L. N. Sessing	O. W. Smith	25	25	2	391	\$ 9	452	95	76	43	221	17	Am. N., St. P.; Bk. of N. D., Bismarck.
Sanish 463 Mountrail H6	Commercial State Bank Jun'36Stmt 77-799 ▲:1\$13	M. J. Olson	E. B. Olson	O. J. Olson		15	10		102		132	5	25	20	35	47	1st N. Bk. & Tr., Minpls.; Un. N., Minot.
Scranton 381 Bowman Q4	Bank of Scranton ▲:1\$11 Jun'36Stmt 77-423	F. N. May, Ch. of Bd. and Pres.	Chas. Kelner	E. W. Christopher	E. W. Christopher, Jr.	25 Deb.10	8	6	314		363	114	32	47	150	20	1st N. Bk. & Tr. and Northw. N. Bk. & Tr., Minpls.
Sentinel Butte 219 Golden Valley M2	The Interstate Bank Jun'36Stmt 77-483 ▲d@:1\$03	J. P. McDonald	E. R. Kennedy	J. P. Jordan	A. M. Brewer	15 (10)	8		98		131	5	28	2	35	61	City N. Bk. & Tr., Chi.; Northw. N., Minpls.
Sharon 328 Steele J21	First National Bank ▲d@:1\$08 Jun'36Stmt 77-337	O. H. Olson	C. A. Meldahl	M. W. Duncan	N. C. Klabo	45	5		159		216	43	38	12	104	19	1st N. Bk. & Tr. and Northw. N., Minpls.; 1st N. Bk. & Tr., Fargo.
Sheldon 327 Ransom O22	Farmers State Bank ▲d@:1\$09 Jun'36Stmt 77-290	E. B. Greene	R. E. Kratt	T. L. Wiper	C. E. Omdahl	20 Deb.15	15	2	93		145	37	6	8	68	26	1st N. Bk. & Tr., Minpls. and Fargo.
Sheyenne 417 Eddy I17	Farmers and Merchants Bank Jun'36Stmt 77-246 ▲d@:1\$06	L. B. Garnaas, Ch. of Bd. and Pres.	H. N. Omholt P. A. Peterson	E. B. Norin T. B. Garnaas, V. P.	A. L. Garnaas	15 Deb.15			82		112	26		18	53	15	1st N. Bk. & Tr., Fargo; Northw. N. Bk. & Tr., Minpls.; Bk. of N. D., Bismarck.
Silva 113 Pierce G14	First State Bank ▲d@:1\$13 Jun'36Stmt 77-816	A. O. Barstad T. A. Lindseth, Ch. of Bd.	P. P. Lysne	Edwin Lysne		10 Deb.10	15		89		124	27		9	75	13	1st N. Bk. & Tr. Co., Minpls.; 1st N., Drake; Bk. of N. D., Bismarck.
Souris 248 Bottineau M19	State Bank of Souris ▲B:1\$01 Jun'36Stmt 77-387	S. B. Qvale	V. F. Frykman	O. S. Freeman	C. H. Freeman	15 Deb.10	8		83		116	37	7		59	13	1st N. Bk. & Tr. Co., Minpls.; Bk. of N. D., Bismarck.
Stanley 936 Mountrail G6	Scandia American Bank Jun'36Stmt 77-465 ▲d@:1\$10	A. H. Nelson	Gale Woodworth	E. I. Nelson	O. K. Anderson	15	5	3	172		195	64	55	25	50	1	Chase N., N. Y.; 1st N., St. P.; 1st N. Bk. & Tr., Minot.
Starkweather 312 Ramsey F18	State Bank of Starkweather Jun'36Stmt 77-410 ▲d@:1\$02	Theo. Albrecht	Edwin Traynor	O. M. Lofgren	R. E. Orchard	15 (20)	5	2	160		202	71	70	6	47	8	Cont. Ill. N. Bk. & Tr. Co., Chi.; Northw. N. Bk. & Tr., Minpls.
Steele 519 Kidder N14	Bank of Steele ▲d@:1\$32 Jun'36Stmt 77-216	Martin Peterson P. W. Clemens, Ch.	P. W. Clemens	H. W. George		15 Deb.15	3	2	179		214	61	27	28	79	19	Dakota N., Fargo; Marquette N., Minpls.
Sterling 110 Burleigh N13	Sterling State Bank Jun'36Stmt 77-699 ▲d@:1\$08	H. P. Goddard		H. E. Wildfang	C. M. Beyer	15 (15) Cap. 3	7		115		152	4	2	1	93	52	1st N. Bk. & Tr. Co., Bismarck and Minpls.
Strasburg 695 Emmons Q14	First State Bank ▲d@:1\$14 Jun'36Stmt 77-856	S. A. Fischer, Ch. of Bd. and Pres.	L. C. Fischer	Doris Kurth		15 (10) Cap. Notes	3		81		109	32	13	7	47	10	Northw. N. Bk. & Tr., Minpls.; 1st N. Bk. & Tr., Aberdeen, S. D.
Streeter 711 Stutsman N16	State Bank of Streeter Jun'36Stmt 77-499 ▲d@:1\$09	Tom De Witt	Carl Arndt	R. A. Werner	B. L. Werner	15	5	3	116		139	5	6	34	25	69	1st N. Bk. & Tr., Fargo; Northw. N. Bk. & Tr., Minpls.
Taylor 263 Stark M6	Security National Bank Jun'36Stmt 77-866 ▲d@:1\$03	Herman Leutz	Fred Deeken	H. F. Leutz	E. M. Dahlen	25	13	7	180		225	25	46	105	35	14	1st N. Bk. & Tr., Minpls.; 1st N., Dickinson.
Thompson 273 Grand Forks 123	First National Bank ▲d@:1\$20 Jun'36Stmt 77-706	O. S. Hanson	S. N. Lommen	W. J. McMenamy		36 (Cap. Acc't of Mc			79		115	47	7	19	31	11	Chase N., N. Y.; Mid. N. Bk. & Tr., Minpls.; Red River N., Grand Forks.
Tolley 225 Renville E8	Tolley Exchange Office ▲\$36			R. W. Cilley, Mgr.													
Toina 174 Nelson I19	Farmers & Merch. State Bank Jun'36Stmt 77-984 ▲d@:1\$17	Kenneth Wishart, Ch. of Bd. and Pres.	E. D. Beckman	R. E. Engen	R. F. Shoemaker	15 Deb.16	3	1	120		155	36	35	23	56	5	1st N. Bk. & Tr. Co., Minpls.
Towner 622 McHenry G13	Pioneer State Bank ▲:1\$15 Jun'36Stmt 77-900	H. H. Thompson	Mrs. H. H. Thompson	M. T. Thompson	Mabel Thompson	15	15	7	391		428	20		53	262	93	1st N. Bk. & Tr., Minpls.; 1st N., Minot; Un. N., Duluth.
Turtle Lake 579 McLean J11	First State Bank ▲:1\$03 Jun'36Stmt 77-132	L. O. Johnson	M. A. Harris	W. N. Harris	Elmer Melby G. H. Wieland	15 Deb.15	15		172		217	56	27	2	107	25	1st N., St. P. and Bis- marck; 1st N. Bk. & Tr. and Northw. N., Minpls.
Underwood 488 McLean K10	First Security Bank ▲d@:1\$03 Jun'36Stmt 77-260	Krist Kjelstrup	E. J. Larson	W. A. Gogstetter		15 (23) Deb.	3	1	81		123	41	12	10	46	14	1st N. Bk. & Tr. and Northw. N. Bk. & Tr., Minpls.

Number under Name of Bank is the Transit Number given to each bank in U. S. exclusively by The Rand-McNally Bankers' Directory, under the authority of The American Bankers Ass'n.

NORTH DAKOTA—Continued

Non-Bank Towns with Nearest Banking Point (Indexed Acces.), Lawyers, Laws (Indexed) in back of this volume. For Interest Rates, Holidays, etc., see Laws.

TOWN AND COUNTY.	Mem. A.B.A. New State Priv. State B. Ass'n. [Estab. Fed. Res. Depts. Trust B-Bond Safe Deposit Savings FDIC	PRESIDENT.	VICE-PRESIDENT.	CASHIER.	ASS'T CASHIER.	LIABILITIES. (In Thousands of Dollars)					RESOURCES.					PRINCIPAL CORRESPONDENTS.	
						Capital	Surplus	Und. Prof. and Reserves	Deposits	Other Liabilities	Totals	Cash, E. & Due from Bks	U.S. Gov. Securities	Other Securities	Loans & Discounts		Other Resources
AMERICAN NATIONAL BANK Jun'36Stmt 77-40 Ad@*1'29		A. P. PAULSON	A. C. THORKELSON	A. C. THORKELSON	R. M. HOUGEN	\$ 50 Pf. 15	\$ 15	\$ 22	\$ 585	\$ 1	\$ 688	\$ 94	\$ 178	\$ 122	\$ 204	\$ 90	Chase N., N. Y.; 1st N. Bk. & Tr. Co., Fargo; Northw. N. Bk. & Tr., Minpls.
FIRST NATIONAL BANK OF VALLEY CITY Jun'36Stmt 77-39 Ad@*1'29		A. G. CHAPMAN	ERLE L. FOUKS	D. W. WESTBEE	J. M. CONNORS	50	50	18	797	5	920	228	239	153	246	54	N. City, N. Y.; 1st N. Bk. & Tr. Co., Minpls.; 1st N., St. P.; Merch. N. Bk. & Tr. Co., Fargo.
CITIZENS NATIONAL BANK Jun'36Stmt 77-58 Ad@*2'91		S. H. MURRAY J. P. REEDER Ch. of Bd.	CARL BRAUN	G. H. REEDER	B. P. McCUSKER A. F. BADER	75	31	12	945	3	1,066	244	227	182	313	100	Chase N., N. Y.; 1st N., Chi.; Northw. N. Bk. & Tr., Minpls.
THE NATIONAL BANK IN WAHPETON Jun'36Stmt 77-57 Ad@*1'89		R. J. HUGHES	G. J. FISCHER	O. J. OLSON	W. L. SCHREIBER	70	14	(With Surp)	580		664	151	18	198	271	26	Chase N., N. Y.; 1st N. Bk. & Tr. Co., Minpls.; 1st N., St. P.
Walhalla 700 Pembina D21	Walhalla State Bank Jun'36Stmt 77-876 Ad@*1'15	S. A. FISCHER		L. C. FISCHER		15 Deb. 10	3	1	127		156	75	23	12	40	6	Northw. N., Minpls.; 1st N., Grand Forks.
Washburn 758 McLean K11	Farmers Security Bank Jun'36Stmt 77-1042 Ad@*1'19	O. H. HOLTAN	O. S. OBERG	H. A. FISCHER	O. J. FRANZE	15 Deb. 15	5	1	117		138	45	27	14	43	9	Northw. N. Bk. & Tr., Minpls.; Mellon N., Pitts.
Watford City 769 McKenzie I4	First International Bank Jun'36Stmt 77-503 Ad@*1'10	Olaf DROVDAL	Iver DROVDAL	O. N. STENEHJEM	O. J. ANDERSON	15 (25 Cap. Notes)	3	2	195		240	118	22	21	67	12	1st N. Bk. & Tr., Minpls.; Bk. of N. D., Bismarck.
Webster 100 Ramsey G18	Bank of Webster Jun'36Stmt 77-714 Ad@*1'02	Jos. M. KELLY	Norman MORRISON	M. A. MCKAY		15 Deb. 5	3	4	109		136	22		91	20	3	1st N., St. P. and Devils Lk.; Northw. N., Minpls.
Westhope 521 Bottineau D11	Peoples State Bank Jun'36Stmt 77-189 Ad@*1'06	W. T. MUNN	R. M. TRIMBLE	W. T. MUNN	Wm. MUNN, JR.	30 (25 Cap. Notes)	15		62		132	30	7	2	70	23	1st N., Minot; Northw. N. Bk. & Tr., Minpls.
Williston 5106 Williams G2	First & Commercial Nat. Bk. Jun'36Stmt 77-1077 Ad@*1'26	J. A. CUNNINGHAM Ch. of Bd. and Pres.	Wm. MONROE	C. E. CUNNINGHAM	R. G. RASMUSSEN	50	6	20	448		524	203	157	64	78	22	Midland N. Bk. & Tr. Co., Marquette N., Minpls.
Wilton 1001 McLean L12	First National Bank Jun'36Stmt 77-1053 Ad@*2'20	J. J. SCHMID	J. A. SCHROEDER T. H. STEFFEN Peter P. LEIF		C. HOCHHALTER	35	8	(With Surp.)	139		182	49	15	39	65	14	1st N. Bk. & Tr. and Northw. N., Minpls.; Dak. N. Bk. & Tr., Bismarck.
Wimbledon 421 Barnes L19	Farmers & Merchants Bank Jun'36Stmt 77-829 Ad@*1'13	Geo. W. SCOTT	Fred CARR	M. T. CHASE	Cora LOBERG	15 (10 Cap. Notes)			37		62	3		21	19	19	1st N. Bk. & Tr., Minpls.; N. Bk. & Tr., Jamestown.
Windsor 100 Stutsman M17	Farmers State Bank Jun'36Stmt 77-1018 Ad@*1'19	C. A. BERTEL	A. M. HALSTED	C. H. NILES		15 Deb. 15	3		32		65	7	7	14	24	13	1st N., St. P.; N. Bk. & Tr. Co., Jamestown; Bk. of N. D., Bismarck.
Wishek 1146 McIntosh P16	First State Bank Jun'36Stmt 77-258 Ad@*1'98	Max A. WISHEK	J. H. WISHEK	Wm. HUBER	Gertrude STADING	15 Deb. 10	5		120	2	152	24	5		88	35	Bk. of N. D., Bismarck; 1st N., St. P.; 1st N. Bk. & Tr. Co., Minpls.
Wyndmere 521 Richland P24	Security State Bank Jun'36Stmt 77-259 Ad@*1'09	J. J. DOYLE	George GRANT	H. E. KUSLER	W. H. DICKSON	15 Deb. 12	5	2	124		158	25	37	4	75	17	Northw. N. Bk. & Tr., Minpls.; 1st N. Bk. & Tr., Fargo; Bk. of N. D., Bismarck.
Ypsilanti 98 Stutsman N19	Farmers State Bank Jun'36Stmt 77-718 Ad@*1'09	Wallace MANIKOWSKIE	William ROBERTS	John KIRKHUS	E. J. RUKKE	15 (8 Cap. Notes)	5		73		101	39			51	11	1st N. Bk. & Tr., Minpls.; Citiz. N., Wahpeton; Bk. of N. D., Bismarck.
Zap 406 Mercer K3	Farmers State Bank Jun'36Stmt 77-945 Ad@*1'17	R. R. WOLFER	Amos JACOBSON	O. E. MADDEN, JR.		15 (15 Cap. Notes)	3	2	36		71	17	4	23	23	4	N. Bk. of Jamestown, Jamestown; 1st N. Bk. & Tr., Minpls.
Zealand 419 McIntosh Q15	First State Bank Jun'36Stmt 77-945 Ad@*1'17	T. F. ZIMMERMAN	Ludwig FUCHS	A. T. ZIMMERMAN		10 (10 Cap. Notes)	10		129		159	54	20	28	52	5	Northw. N. Bk. & Tr., Minpls.; 1st N., Bismarck.
	Farmers State Bank Jun'36Stmt 77-727 Ad@*1'11	J. H. WISHEK, JR.	M. A. WISHEK	W. A. MELCHERT	G. H. HERNETT	15 (15 Cap. Notes)	3		66		99	2		3	43	51	Northw. N. and 1st N., Minpls.; 1st N., Aberdeen.

Number under Name of Bank is the Transit Number given to each bank in U. S. exclusively by The Band-McNally Bankers' Directory, under the authority of The American Bankers Ass'n.

OHIO

Non-Bank Towns with Nearest Banking Point (Indexed Access.), Lawyers, Laws (Indexed) in back of this volume. For Interest Rates, Holidays, etc., see Laws.

TOWN AND COUNTY. County Seats. In No. 4 F. R. D. C is Cincinnati Br.	Mem. A. B. A. *New State Priv. Infem. State B. Ass'n. (Estab. Fed. Res. Dep't: T-Trust B-Bond d-Safe Deposit @ Savings ▲ F DIC	PRESIDENT.	VICE-PRESIDENT.	CASHIER.	ASS'T CASHIER.	LIABILITIES. (In Thousands of Dollars)					RESOURCES.					PRINCIPAL CORRESPONDENTS.		
						Capital	Surplus	Und.Prof. and or Reserves	Deposits	Other Liabilities	Totals	Cash, R. & Due from Bks	U.S. Gov. Securities	Other Securities	Loans & Discounts		Other Resources	
Adelphi C Ross M12	2499 Hardin @9 Adelphi Banking Co. Jun'36Stmt 56-592 ▲d@:1'92 Liberty Bank Jun'36Stmt 56-593 Adelphi Banking Co. Jun'36Stmt 56-861 ▲d@:4\$'07	Ben. R. Conner	J. B. Stambaugh	C. B. Moore	R. S. Hover	\$ 50	\$ 27	\$ 5	\$ 569		\$ 651	\$ 112	\$ 98	\$ 224	\$ 189	\$ 28	Chase N., N. Y.; 1st N., Cin.; Cent. N., Clev. Huntington N., Col.	
Akron Summit F17	255,040 Summit F17	*DIME SAVINGS BANK COMPANY Jun'36Stmt 56-58 ▲d@:2\$1900	WM. H. EVANS	FRED H. SHAFFER M. M. KINDIG	H. J. WADE, Sec. and Tr. C. H. BRILLHART, A. Sec.	RUSSELL BAER, A. Sec.	200	50	93	13,831	\$ 8	14,682	4,038	4,274	2,076	4,176	118	Chase N. and Chem. Bk. & Tr. Co., N. Y.; N. City, Cent. N., and Clev. Tr. Co., Clev.; Mellon N. and 1st N., Pitt.
"	"	*FIRESTONE PARK TRUST & SAV. BK. Jun'36Stmt 56-66 ▲d@:3\$16	E. A. OBERLIN, JR. H. S. FIRESTONE	R. A. FIRESTONE	G. NEAL, Tr. L. V. SLOOP, A. Tr.	C. L. WILSON, Sec. and Tr. Off.	200	300	154	13,832	87	15,323	3,150	5,442	2,823	3,694	214	N. City and Bkrs. Tr., N. Y.; 1st N., Chl.; Clev. Tr. Co. and N. City, Clev.
"	"	First-Central Trust Co. Jun'36Stmt 56-55 ▲d@:1\$70	Charles W. Enyart H. B. Hobart, Ch. J. B. Barrett, V. P. H. E. Paige, V. P.	Howard Merryweather Elmer Jackson, V. P. and Tr. L. S. Dudley, Tr. Off.	Paul E. Belcher, Sec. R. C. Parish, A. Tr. Off.	C. C. Hanna, Aud. W. T. Saltsman, Trust Aud. L. E. Mentzer, A. Tr.	742 Cap. Notes 500	383	355	19,443	857	22,280	6,862	5,726	1,894	7,622	176	Chem. Bk. & Tr. Co., N. Y.; Cont. Ill. N. Bk. & Tr. Co., Chl.; N. City, Clev.; Mellon N., Pitt.
"	"	First Industrial Bank Jun'36Stmt 56-1341 ▲d@:1\$18	P. T. McCourt	I. E. Myers S. F. Zilliox	M. S. Richardson, Sec., Tr. and Mgr.	May Harrop, A. Sec. C. W. Sigel, A. Tr.	200	88	104	381	359	1,132	165			936	31	Gty. Tr. Co., N. Y.; N. City, Clev.
"	"	Goodyear State Bank Jun'36Stmt 56-1331 ▲d@:1\$33	Thos. McElowny P. W. Litchfield, Ch.		H. H. Wetz	R. J. Rutherford	100	30	40	4,417		4,587	2,115	2,282		190		Gty. Tr. Co., N. Y.; Cont. Ill. N. Bk. & Tr., Chl.; Clev. Tr. and N. City, Clev.
"	"	Akron Clearing House (Membership indicated by a *) J. S. BACHE & CO. (Second Natl. Bk. Bldg.)	E. A. Oberlin	Wm. H. Evans	Gilbert Neal, Tr.	H. J. Wade, Sec.	(See pages 61-62-63 for Deposits by Cities, States, or Number of etc.)					National	State	and	Private	Banks,	Total	J. S. Bache & Co., N. Y.
"	"	E. A. PIERCE & CO. (1st Central Tower)	{ L. A. REED, Manager { Stocks, Bonds, Cotton, Grain in leading markets.	GEORGE C. GROMAN, Mgr.														Home Office, 40 Wall St., New York.
Albany Athens N15	471 Athens N15	Citizens Bank Jun'36Stmt 56-1230	Geo. B. Spring	E. T. Dailey	Geo. R. Bailes	Agnes Ross W. C. Bean, Sec.	25	12	2	133	3	175	25	59	15	47	29	Chase N., N. Y.; Huntington N., Col.; Athens N., Athens. Huntington N., Col.; Newark Tr., Newark.
Alexandria Licking J18	450 Licking J18	Alexandria Bank Co. Jun'36Stmt 56-864 ▲d@:1\$'05	C. B. Buxton, Ch. of Bd. and Pres.	D. D. Clark	T. M. Bishop	R. I. Pitts J. K. Anderson	25 (40 Cap. Notes)	25	2	288		380	44	8		324	4	Cent. Han. Bk. & Tr., N. Y.; 1st N., Cin.; Huntington N., Col.
Alger Hardin H3	857 Hardin H3	Alger Savings Bank Jun'36Stmt 56-865	Allen Edwards	C. O. Clark	Fred Ankerman		25	15	3	172		215	54	13	18	120	10	Cent. Han. Bk. & Tr., N. Y.; 1st N., Cin.; Huntington N., Col.
Alliance Stark F19	23,047 Stark F19	*ALLIANCE FIRST NATIONAL BANK Jun'36Stmt 56-184 ▲d@:1\$'72	F. S. CALLANDER W. S. MILBOURNE, Ch. of Bd.	W. H. PURCELL W. E. DAVIS	W. L. SEBRELL	GEO. F. SCHWEIKART, A. Cash. and Tr. Off.	300 Pf. 300	150	44	4,858	3	5,655	1,298	1,688	269	1,953	447	Cent. Han. Bk. & Tr. Co. and Guaranty Tr. Co., N. Y.; Mellon N., Pitt.; N. City, Clev.
"	"	City Savings Bank & Tr. Co. Jun'36Stmt 56-186 ▲d@:1\$'92	S. L. Sturgeon W. H. Ramsey, Ch.	Mack Hopkins, Exec. J. O. Wilcox	C. M. Baker	G. E. Graf, A. C. and Tr. Off.	200	100	37	1,874	43	2,254	364	146	299	1,254	191	Chase N., N. Y.; Mellon N., Pitt.; Cent. N. and N. City, Clev.; Firestone Park Tr. & Sav., Akron.
"	"	*MOUNT UNION BANK Jun'36Stmt 56-189 ▲d@:1\$'30	F. E. Henry, Jr.	W. H. Morgan	L. J. Horton	Nile Long	50 (50 Cap. Notes)	25	(With Surp. Notes)	1,240		1,365	278	108	416	536	27	Gty. Tr., N. Y.; Clev. Tr. and N. City, Clev.; Peo. Com'l & Sav., Canton.
"	"	Alliance Clearing House (Members indicated by a *)	W. L. Sebrell	Mack Hopkins	L. J. Horton, Sec. and Tr.		(See pages 61-62-63 for Deposits by Cities, States, or Number of etc.)					National	State	and	Private	Banks,	Total	

YOUR KEY To Transit Efficiency

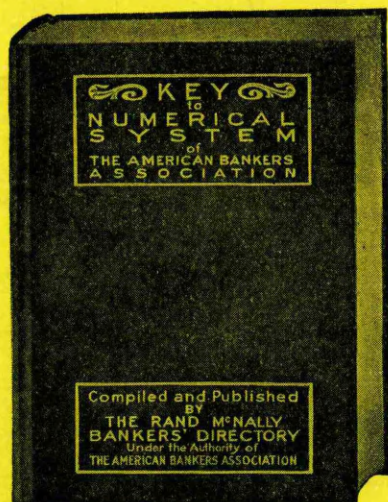

A Complete Alphabetical and Numerical List of All
Banks in the U. S. A.

KEEP YOUR TRANSIT COSTS AT ROCK BOTTOM
WITH THE KEY TO THE NUMERICAL SYSTEM
OF THE AMERICAN BANKERS ASSOCIATION

"It has been demonstrated by a large number of banks in all sections of the country that the Numerical System of registering transit items has already saved in time and labor many thousands of dollars as compared with the method of registering by writing the names. *Any bank, no matter how small, can save time and labor by the adoption of the system.*

THE BANK MANAGEMENT COMMISSION, A. B. A., MADE THIS
RULING IN A SPECIAL BULLETIN ON TRANSIT OPERATION

RAND McNALLY & COMPANY
536 South Clark Street - - Chicago, Illinois

Chie

Ohio
INDEX
TO
COUNTIES.

- Adams P 9
- Allen G 7
- Ashland G 14
- Ashtabula C 20
- Athens N 15
- Auglaize H 7
- Belmont K 19
- Brown P 8
- Butler N 6
- Carroll H 9
- Champaign J 9
- Clark K 9
- Clermont O 7
- Clinton N 9
- Columbiana G 20
- Coshocton I 15
- Crawford G 12
- Cuyahoga D 17
- Darke J 6
- Defiance D 6
- Delaware I 12
- Erie D 13
- Fairfield L 13
- Fayette M 10
- Franklin K 11
- Fulton C 8
- Gallia P 14
- Geauga D 18
- Greene L 8
- Guernsey J 17
- Hamilton N 5
- Hancock F 9
- Hardin G 9
- Harrison I 19
- Henry E 8
- Highland O 9
- Hocking M 13
- Holmes H 15
- Huron E 13
- Jackson O 14
- Jefferson I 20
- Knox I 14
- Lake C 18
- Lawrence R 13
- Licking J 13
- Logan I 9
- Lorain E 15
- Lucas C 9
- Madison K 10
- Marion F 20
- Medina F 11
- Meigs N 15
- Mercer H 5
- Miami J 7
- Monroe L 19
- Montgomery M 7
- Morgan M 16
- Morrow H 12
- Muskingum K 15
- Noble L 12
- Ottawa C 11
- Paulding E 6
- Perry L 14
- Pickaway L 11
- Pike O 11
- Portage E 18
- Preble L 5
- Putnam G 7
- Richland C 13
- Ross N 11
- Sandusky D 11
- Scioto P 12
- Seneca E 11
- Shelby I 7
- Stark G 18
- Summit E 17
- Trumbull E 20
- Tuscarawas H 17
- Union I 10
- Van Wert G 6
- Vinton N 13
- Warren M 7
- Washington M 17
- Wayne C 15
- Williams C 6
- Wood D 9
- Wyandot G 10

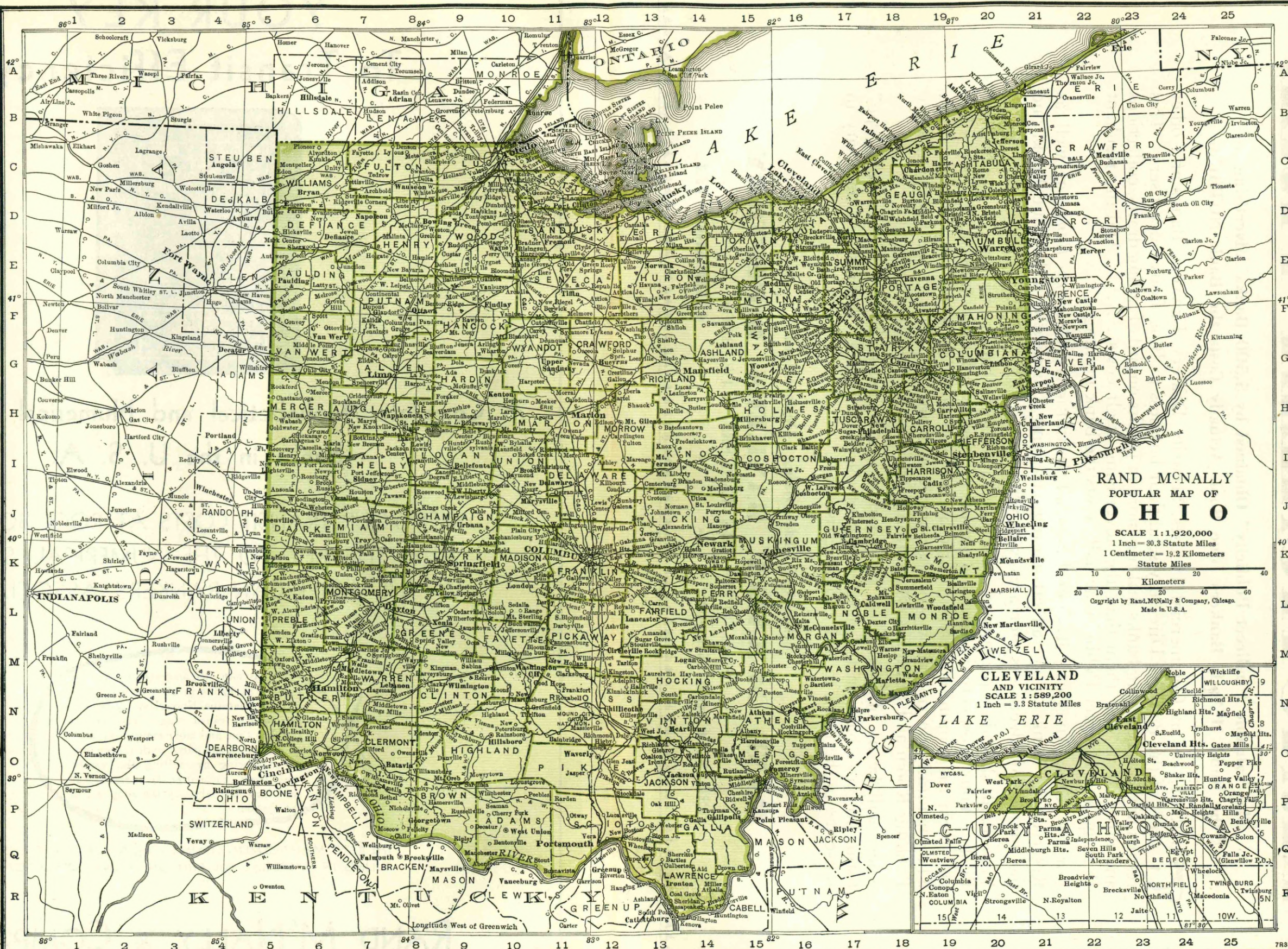

RAND McNALLY
POPULAR MAP OF
OHIO

SCALE 1:1,920,000
1 Inch = 30.3 Statute Miles
1 Centimeter = 19.2 Kilometers
Statute Miles
Kilometers
Copyright by Rand McNally & Company, Chicago.
Made in U.S.A.

CLEVELAND
AND VICINITY
SCALE 1:589,200
1 Inch = 3.3 Statute Miles

PRACTICALLY FREE

The Valuable "Indirect Publicity" Obtained by 5,500 Banks Advertising in the Rand McNally Bankers Blue Book Actually Costs the Bank NOTHING

THOUSANDS of Commercial Houses, Security Dealers, Lawyers, Banks and other users of the Bankers Directory send their business to Blue Book advertisers. This results in the advertising banks making more in profits on bill of lading drafts, collections and other items sent them than the advertising itself costs And the resultant Prestige and Indirect Publicity actually costs the bank nothing.

For 64 years, America's leading Financial Institutions—*Country Banks* as well as Reserve City Banks—have advertised regularly and consistently in the Blue Book, and the number of advertisers increases each year.

Your Bank should be prominently displayed among the banks of your city in the Blue Book. Your prospective customers outside of your own locality must necessarily judge and form their opinion of your bank by the way you "show up" in the Blue Book. They naturally do not know you personally and are not able to see your attractive Banking Room and Building, which things attract your local patronage.

There will be no obligation on your part if you write us about a "Bold-faced Type" listing for your bank in the next edition of the Blue Book. Neither is it necessary to subscribe to the Book in order to advertise in it.

Address Advertising Department

RAND McNALLY BANKERS DIRECTORY

Since 1871—THE BANKERS BLUE BOOK

536 S. Clark Street - - - CHICAGO, ILL.

Number under Name of Bank is the Transit Number given to each bank in U. S. exclusively by The Rand-McNally Bankers' Directory, under the authority of The American Bankers Ass'n.

OHIO—Continued

Non-Bank Towns with Nearest Banking Point (Indexed Acces.), Lawyers, Laws (Indexed) in back of this volume. For Interest Rates, Holidays, etc., see Laws.

TOWN AND COUNTY. County Seats. In No. 4 F. R. D. C is Cincinnati Br.	Mem. A. B. A. State Priv. Mem. State B. Ass'n. Estab. Fed. Res. Depts. Trust B-Bond d-Safe Deposit Savings FDIC	PRESIDENT.	VICE-PRESIDENT.	CASHIER.	ASS'T CASHIER.	LIABILITIES. (In Thousands of Dollars)						RESOURCES.					PRINCIPAL CORRESPONDENTS.
						Capital	Surplus	Und. Prof. and or Reserves	Deposits	Other Liabilities	Totals	Cash, Ex. & Due from Bks	U.S. Gov. Securities	Other Securities	Loans & Dis-accounts	Other Resources	
Ashville 1035 Pickaway L12	Mem. A. B. A. State Priv. Mem. State B. Ass'n. Estab. Fed. Res. Depts. Trust B-Bond d-Safe Deposit Savings FDIC	C. B. Teegardin, Ch. of Bd. and Pres.	E. A. Snyder	O. W. Willis	E. A. Snyder, Sec.	\$ 50	\$ 25	\$ 14	\$ 300	-----	\$ 389	\$ 70	\$ 20	\$ 53	\$ 220	\$ 26	Ohio N. and Huntington N., Col.; 3d N., Circle- ville.
" " "		W. H. Plum, Ch. of Bd. and Pres.	C. E. Weaver	E. W. Seeds, Cash. and Sec.	Fred J. Hines	50 (25 Cap.)	5 Notes	4	562	\$ 1	647	119	75	130	269	54	Cent. Han. Bk. & Tr., N. Y.; Huntington N. and Ohio N., Col.
Athens 7,252 Athens N15		T. R. BIDDLE	T. M. WOLFE	J. H. McCLURE	J. S. SHERRARD , A. C. and Tr. Off.	125	50	12	1,246	-----	1,533	350	321	354	438	70	Chase N., N. Y.; 1st N., Cin.; Ohio N., Col.
" " "		J. B. DAVIS	T. J. DAVIS H. Z. FOSTER	F. D. FORSYTH , Cash. and Tr. Off.	F. H. SANDS R. G. PALMER	250	52	147	1,346	2	1,797	351	492	240	704	10	Chase N. and Chem. Bk. & Tr., N. Y.; Ohio N., Col.; 1st N., Cin.
" " "		W. B. Lawrence	L. G. Worstell	C. G. O'Bleness	F. B. Kiltan	100 Deb. 25	50	143	1,568	-----	1,886	190	161	852	590	93	Chase N., N. Y.; Hunting- ton N., Col.
Attica 783 Seneca F12		Corwin Sutton, Ch. of Bd. and Pres.	R. T. Hearson	O. N. Sutton, Cash. and Sec.	C. H. Knisley	40 (30 Cap.)	15 Notes	6	551	-----	642	84	126	53	331	48	N. City N. Y.; Com'l N., Tiffin; Mellon N., Pitt. Chase N., N. Y.; 1st N., Cin.; Huntington N., Col.
Bainbridge 735 Ross O11		J. P. Olagett	A. H. Free	A. H. Free	C. H. Knisley	25	13	1	426	-----	465	58	16	11	334	46	Chase N., N. Y.; 1st N., Cin.; Huntington N., Col.
Battle 545 Tuscarawas I 16		S. Gerber	Wm. M. Shutt	H. O. Gerber	Wm. M. Shutt, Sec.	25	25	8	534	1	593	165	101	34	266	27	Coshocton N., Coshocton; Huntington N., Col.
Baltimore 720 Fairfield L13		J. R. Johnson	E. B. Wagner	C. M. Wagner	J. W. Fenstermaker N. S. Swartz	25 Pf. 25	18	9	726	-----	803	150	27	323	264	39	Cent. Han. Bk. & Tr., N. Y.; Huntington N. and Ohio N., Col.
Barberton 23,934 Summit F 17		C. E. Chandler, Mgr.	Fred Hunt	Fred Hunt	G. W. Hilles	100 Pf. 75	100	38	2,190	10	2,513	528	385	932	595	73	Chem. Bk. & Tr., N. Y.; N. City, Clev.
Barnesville 4602 Belmont K19		John Beazell, Ch. of Bd. and Pres.	W. C. Hobson	Don R. Goddard, Sec. and Tr.	Chas. Bratton John Bradford	25 (25 Cap.)	25 Notes	6	189	-----	270	28	5	-----	237	-----	Peo. Bkg. & Tr. Co., Marietta, Ohio N., Col.
Bartlett 207 Washington N16		A. R. McCleery	A. R. McCleery	C. C. Leitnaker, Cash. and Tr.	O. H. Ormiston, A. Sec. and A. Tr.	25 (10 Cap.)	18 Notes	6	312	-----	371	57	-----	179	127	8	1st N. and Cent. Tr. Co., Cin.
Basil 716 Fairfield L13		P. F. Jamieson, Exec. G. S. Van Horn	P. F. Jamieson, Exec. G. S. Van Horn	John Huntington	Amelia Griffith	50 Pf. A	-----	6	350	-----	436	90	48	91	147	60	1st N. and Cent. Tr. Co., Cin.
Batavia 1,119 Clermont O8		W. F. Andrews, Ch. of Bd. and Pres.	A. N. Lawrence	R. R. Goodman, Cash. and Sec.	Ruth B. Justice	25 (50 Cap.)	15 Notes	11	648	-----	749	119	32	361	196	41	Mnfrs. Tr., N. Y.; Mel- lon N., Pitt.; N. City Bk., Clev.
Beach City 725 Stark H17		C. J. Bradfield	C. J. Bradfield	Fred Hunt	G. W. Hilles	100 Pf. 75	100	38	2,190	10	2,513	528	385	932	595	73	Chase N., N. Y.; Mellon N., Pitt.; Huntington N., Col.
Bedford 6814 Cuyahoga D17		John Beazell, Ch. of Bd. and Pres.	W. C. Hobson	Don R. Goddard, Sec. and Tr.	Chas. Bratton John Bradford	25 (25 Cap.)	25 Notes	6	189	-----	270	28	5	-----	237	-----	Peo. Bkg. & Tr. Co., Marietta, Ohio N., Col.
Bellaire 13,327 Belmont K20		A. R. McCleery	A. R. McCleery	C. C. Leitnaker, Cash. and Tr.	O. H. Ormiston, A. Sec. and A. Tr.	25 (10 Cap.)	18 Notes	6	312	-----	371	57	-----	179	127	8	1st N. and Cent. Tr. Co., Cin.
" " "		P. F. Jamieson, Exec. G. S. Van Horn	P. F. Jamieson, Exec. G. S. Van Horn	John Huntington	Amelia Griffith	50 Pf. A	-----	6	350	-----	436	90	48	91	147	60	1st N. and Cent. Tr. Co., Cin.
" " "		W. F. Andrews, Ch. of Bd. and Pres.	A. N. Lawrence	R. R. Goodman, Cash. and Sec.	Ruth B. Justice	25 (50 Cap.)	15 Notes	11	648	-----	749	119	32	361	196	41	Mnfrs. Tr., N. Y.; Mel- lon N., Pitt.; N. City Bk., Clev.
Belle Center 861 Logan H9		C. J. Bradfield	C. J. Bradfield	Fred Hunt	G. W. Hilles	100 Pf. 75	100	38	2,190	10	2,513	528	385	932	595	73	Chase N., N. Y.; Mellon N., Pitt.; Huntington N., Col.
Bellefontaine 9543 Logan 19		John Beazell, Ch. of Bd. and Pres.	W. C. Hobson	Don R. Goddard, Sec. and Tr.	Chas. Bratton John Bradford	25 (25 Cap.)	25 Notes	6	189	-----	270	28	5	-----	237	-----	Peo. Bkg. & Tr. Co., Marietta, Ohio N., Col.
Bellefontaine 9543 Logan 19		A. R. McCleery	A. R. McCleery	C. C. Leitnaker, Cash. and Tr.	O. H. Ormiston, A. Sec. and A. Tr.	25 (10 Cap.)	18 Notes	6	312	-----	371	57	-----	179	127	8	1st N. and Cent. Tr. Co., Cin.
Bellefontaine 9543 Logan 19		P. F. Jamieson, Exec. G. S. Van Horn	P. F. Jamieson, Exec. G. S. Van Horn	John Huntington	Amelia Griffith	50 Pf. A	-----	6	350	-----	436	90	48	91	147	60	1st N. and Cent. Tr. Co., Cin.
Bellefontaine 9543 Logan 19		W. F. Andrews, Ch. of Bd. and Pres.	A. N. Lawrence	R. R. Goodman, Cash. and Sec.	Ruth B. Justice	25 (50 Cap.)	15 Notes	11	648	-----	749	119	32	361	196	41	Mnfrs. Tr., N. Y.; Mel- lon N., Pitt.; N. City Bk., Clev.
Bellefontaine 9543 Logan 19		C. J. Bradfield	C. J. Bradfield	Fred Hunt	G. W. Hilles	100 Pf. 75	100	38	2,190	10	2,513	528	385	932	595	73	Chase N., N. Y.; Mellon N., Pitt.; Huntington N., Col.
Bellefontaine 9543 Logan 19		John Beazell, Ch. of Bd. and Pres.	W. C. Hobson	Don R. Goddard, Sec. and Tr.	Chas. Bratton John Bradford	25 (25 Cap.)	25 Notes	6	189	-----	270	28	5	-----	237	-----	Peo. Bkg. & Tr. Co., Marietta, Ohio N., Col.
Bellefontaine 9543 Logan 19		A. R. McCleery	A. R. McCleery	C. C. Leitnaker, Cash. and Tr.	O. H. Ormiston, A. Sec. and A. Tr.	25 (10 Cap.)	18 Notes	6	312	-----	371	57	-----	179	127	8	1st N. and Cent. Tr. Co., Cin.
Bellefontaine 9543 Logan 19		P. F. Jamieson, Exec. G. S. Van Horn	P. F. Jamieson, Exec. G. S. Van Horn	John Huntington	Amelia Griffith	50 Pf. A	-----	6	350	-----	436	90	48	91	147	60	1st N. and Cent. Tr. Co., Cin.
Bellefontaine 9543 Logan 19		W. F. Andrews, Ch. of Bd. and Pres.	A. N. Lawrence	R. R. Goodman, Cash. and Sec.	Ruth B. Justice	25 (50 Cap.)	15 Notes	11	648	-----	749	119	32	361	196	41	Mnfrs. Tr., N. Y.; Mel- lon N., Pitt.; N. City Bk., Clev.
Bellefontaine 9543 Logan 19		C. J. Bradfield	C. J. Bradfield	Fred Hunt	G. W. Hilles	100 Pf. 75	100	38	2,190	10	2,513	528	385	932	595	73	Chase N., N. Y.; Mellon N., Pitt.; Huntington N., Col.
Bellefontaine 9543 Logan 19		John Beazell, Ch. of Bd. and Pres.	W. C. Hobson	Don R. Goddard, Sec. and Tr.	Chas. Bratton John Bradford	25 (25 Cap.)	25 Notes	6	189	-----	270	28	5	-----	237	-----	Peo. Bkg. & Tr. Co., Marietta, Ohio N., Col.
Bellefontaine 9543 Logan 19		A. R. McCleery	A. R. McCleery	C. C. Leitnaker, Cash. and Tr.	O. H. Ormiston, A. Sec. and A. Tr.	25 (10 Cap.)	18 Notes	6	312	-----	371	57	-----	179	127	8	1st N. and Cent. Tr. Co., Cin.
Bellefontaine 9543 Logan 19		P. F. Jamieson, Exec. G. S. Van Horn	P. F. Jamieson, Exec. G. S. Van Horn	John Huntington	Amelia Griffith	50 Pf. A	-----	6	350	-----	436	90	48	91	147	60	1st N. and Cent. Tr. Co., Cin.
Bellefontaine 9543 Logan 19		W. F. Andrews, Ch. of Bd. and Pres.	A. N. Lawrence	R. R. Goodman, Cash. and Sec.	Ruth B. Justice	25 (50 Cap.)	15 Notes	11	648	-----	749	119	32	361	196	41	Mnfrs. Tr., N. Y.; Mel- lon N., Pitt.; N. City Bk., Clev.
Bellefontaine 9543 Logan 19		C. J. Bradfield	C. J. Bradfield	Fred Hunt	G. W. Hilles	100 Pf. 75	100	38	2,190	10	2,513	528	385	932	595	73	Chase N., N. Y.; Mellon N., Pitt.; Huntington N., Col.
Bellefontaine 9543 Logan 19		John Beazell, Ch. of Bd. and Pres.	W. C. Hobson	Don R. Goddard, Sec. and Tr.	Chas. Bratton John Bradford	25 (25 Cap.)	25 Notes	6	189	-----	270	28	5	-----	237	-----	Peo. Bkg. & Tr. Co., Marietta, Ohio N., Col.
Bellefontaine 9543 Logan 19		A. R. McCleery	A. R. McCleery	C. C. Leitnaker, Cash. and Tr.	O. H. Ormiston, A. Sec. and A. Tr.	25 (10 Cap.)	18 Notes	6	312	-----	371	57	-----	179	127	8	1st N. and Cent. Tr. Co., Cin.
Bellefontaine 9543 Logan 19		P. F. Jamieson, Exec. G. S. Van Horn	P. F. Jamieson, Exec. G. S. Van Horn	John Huntington	Amelia Griffith	50 Pf. A	-----	6	350	-----	436	90	48	91	147	60	1st N. and Cent. Tr. Co., Cin.
Bellefontaine 9543 Logan 19		W. F. Andrews, Ch. of Bd. and Pres.	A. N. Lawrence	R. R. Goodman, Cash. and Sec.	Ruth B. Justice	25 (50 Cap.)	15 Notes	11	648	-----	749	119	32	361	196	41	Mnfrs. Tr., N. Y.; Mel- lon N., Pitt.; N. City Bk., Clev.
Bellefontaine 9543 Logan 19		C. J. Bradfield	C. J. Bradfield	Fred Hunt	G. W. Hilles	100 Pf. 75	100	38	2,190	10	2,513	528	385	932	595	73	Chase N., N. Y.; Mellon N., Pitt.; Huntington N., Col.
Bellefontaine 9543 Logan 19		John Beazell, Ch. of Bd. and Pres.	W. C. Hobson	Don R. Goddard, Sec. and Tr.	Chas. Bratton John Bradford	25 (25 Cap.)	25 Notes	6	189	-----	270	28	5	-----	237	-----	Peo. Bkg. & Tr. Co., Marietta, Ohio N., Col.
Bellefontaine 9543 Logan 19		A. R. McCleery	A. R. McCleery	C. C. Leitnaker, Cash. and Tr.	O. H. Ormiston, A. Sec. and A. Tr.	25 (10 Cap.)	18 Notes	6	312	-----	371	57	-----	179	127	8	1st N. and Cent. Tr. Co., Cin.
Bellefontaine 9543 Logan 19		P. F. Jamieson, Exec. G. S. Van Horn	P. F. Jamieson, Exec. G. S. Van Horn	John Huntington	Amelia Griffith	50 Pf. A	-----	6	350	-----	436	90	48	91	147	60	1st N. and Cent. Tr. Co., Cin.
Bellefontaine 9543 Logan 19		W. F. Andrews, Ch. of Bd. and Pres.	A. N. Lawrence	R. R. Goodman, Cash. and Sec.	Ruth B. Justice	25 (50 Cap.)	15 Notes	11	648	-----	749	119	32	361	196	41	Mnfrs. Tr., N. Y.; Mel- lon N., Pitt.; N. City Bk., Clev.
Bellefontaine 9543 Logan 19		C. J. Bradfield	C. J. Bradfield	Fred Hunt	G. W. Hilles	100 Pf. 75	100	38	2,190	10	2,513	528	385	932	595	73	Chase N., N. Y.; Mellon N., Pitt.; Huntington N., Col.
Bellefontaine 9543 Logan 19		John Beazell, Ch. of Bd. and Pres.	W. C. Hobson	Don R. Goddard, Sec. and Tr.	Chas. Bratton John Bradford	25 (25 Cap.)	25 Notes	6	189	-----	270	28	5	-----	237	-----	Peo. Bkg. & Tr. Co., Marietta, Ohio N., Col.
Bellefontaine 9543 Logan 19		A. R. McCleery	A. R. McCleery	C. C. Leitnaker, Cash. and Tr.	O. H. Ormiston, A. Sec. and A. Tr.	25 (10 Cap.)	18 Notes	6	312	-----	371	57	-----	179	127	8	1st N. and Cent. Tr. Co., Cin.
Bellefontaine 9543 Logan 19		P. F. Jamieson, Exec. G. S. Van Horn	P. F. Jamieson, Exec. G. S. Van Horn	John Huntington	Amelia Griffith	50 Pf. A	-----	6	350	-----	436	90	48	91	147	60	1st N. and Cent. Tr. Co., Cin.
Bellefontaine 9543 Logan 19		W. F. Andrews, Ch. of Bd. and Pres.	A. N. Lawrence	R. R. Goodman, Cash. and Sec.	Ruth B. Justice	25 (50 Cap.)	15 Notes	11	648	-----	749	119	32	361	196	41	Mnfrs. Tr., N. Y.; Mel- lon N., Pitt.; N. City Bk., Clev.
Bellefontaine 9543 Logan 19		C. J. Bradfield	C. J. Bradfield	Fred Hunt	G. W. Hilles	100 Pf. 75	100	38	2,190	10	2,513	528	385	932	595	73	Chase N., N. Y.; Mellon N., Pitt.; Huntington N., Col.
Bellefontaine 9543 Logan 19		John Beazell, Ch. of Bd. and Pres.	W. C. Hobson	Don R. Goddard, Sec. and Tr.	Chas. Bratton John Bradford	25 (25 Cap.)	25 Notes	6	189	-----	270	28	5	-----	237	-----	Peo. Bkg. & Tr. Co., Marietta, Ohio N., Col.
Bellefontaine 9543 Logan 19		A. R. McCleery	A. R. McCleery	C. C. Leitnaker, Cash. and Tr.	O. H. Ormiston, A. Sec. and A. Tr.	25 (10 Cap.)	18 Notes	6	312	-----	371	57	-----	179	127	8	1st N. and Cent. Tr. Co., Cin.
Bellefontaine 9543 Logan 19		P. F. Jamieson, Exec. G. S. Van Horn	P. F. Jamieson, Exec. G. S. Van Horn	John Huntington	Amelia Griffith	50 Pf. A	-----	6	350	-----	436	90	48	91	147	60	1st N. and Cent. Tr. Co., Cin.
Bellefontaine 9543 Logan 19		W. F. Andrews, Ch. of Bd. and Pres.	A. N. Lawrence	R. R. Goodman, Cash. and Sec.	Ruth B. Justice	25 (50 Cap.)	15 Notes	11									

Number under Name of Bank is the Transit Number given to each bank in U. S. exclusively by The Rand-McNally Bankers' Directory, under the authority of The American Bankers Ass'n.

OHIO—Continued

Non-Bank Towns with Nearest Banking Point (Indexed Access.), Lawyers, Laws (indexed) in back of this volume. For Interest Rates, Holidays, etc., see Laws.

TOWN AND COUNTY. County Seats. In No. 4 F. R. D. C is Cincinnati Br.	Mem. A. B. A. New State Priv. Mem. State B. Ass'n. Estab. Fed. Res. Depts: T-Trust B-Bond d-Safe Deposit S-Savings A-FDIC	PRESIDENT.	VICE-PRESIDENT.	CASHIER.	Ass't CASHIER.	LIABILITIES. (In Thousands of Dollars)					RESOURCES.					PRINCIPAL CORRESPONDENTS.		
						Capital	Surplus	Und.Prof. and or Reserves	Deposits	Other Liabilities	Totals	Cash, Ex. & Due from Bks	U. S. Gov. Securities	Other Securities	Loans & Discounts		Other Resources	
Bellville 987 Richland H13	The Farmers Bank 56-745 ▲d@*:\$'08	J. D. Shafer	C. B. Stanley	H. L. Bigbee		\$ 25	\$ 40	\$ 8	\$ 437		\$ 510	\$ 93						Ohio N., Col.; Mellon N., Pitt.
Belmore 251 Putnam E8	Belmore Banking Co. 56-888 ▲d@*:\$'07	R. J. George	Chas. George	Ed. Mathias		25	5	3	141		184	38	\$ 37					Home Bk. & Tr. and Ohio Sav. Bk. & Tr., Tol.
Belpre 1724 C Washington H17	Peoples Banking & Trust Co. 56-1364 ▲d@*:\$'28			R. H. Morris, A. Tr. and Mgr.		(Branch of Peoples Banking & Trust Co., Marietta, Ohio)												Peoples Banking & Trust Co., Marietta.
Berea 5697 Cuyahoga D17	Bank of Berea Co. ▲d@*:\$'97 56-578	H. G. Wilkinson	J. O. Wilson Percy Neubrand, Tr.	L. A. Fowles, Sec. R. F. Hermann, A. Tr.	H. L. Harding, A. Tr.	75	60	27	1,039	\$ 3	1,254	219	341	79	583			Chase N., N. Y.; N. City and Cleve. Tr. Co., Cleve.
" " "	Commercial & Savings Bank 56-579 ▲d@*:\$'09	Wm. H. Ames D. T. Gould, Ch.	W. D. Gardner H. E. Crawford, Sec. and Tr.	O. L. Smith	R. A. Sanderson	100	50	46	845		1,041	152	193	174	470			Cent. N., and Cleve. Tr. Co., Cleve.
Bergholz 918 Jefferson H19	Bergholz State Bank Co. 56-890 ▲@*:\$'08	J. E. George, Ch. of Bd. and Pres.	James McBane	A. G. McBane		25	15	7	279		366	71	16	111	138			Cent. N., Cleve.; Un. Sav. Bk. and Tr. Co., Steubenville.
Berlin Heights 569 Erie D13	Berlin Heights Banking Co. 56-849 ▲d@*:\$'83	V. A. Fries, J. J. Laughlin, Ch.	E. R. Hilton T. S. Howard	H. G. Waite	C. L. Rine Ruth M. Boehm	(See Huron office for statement)												Chase N., N. Y.; N. City, and Cent. N., Cleve.
Bethel 1312 C Clermont P7	First National Bank ▲d*1900 56-891	O. L. Page	B. F. Swing, V. P. and Sec.	R. F. Homan	Miss Abbie Towne	50	50	15	521		636	97	186	153	183			1st N., Cin.
Bethesda 1159 Belmont K19	Goshen National Bank 56-720 ▲d@*:\$'34	W. S. Glasgow	M. K. Ewers	R. C. Horton	Grace P. Reynolds	25	10	2	263		325	72	26	139	84			Huntington N., Col.; Mellon N., Pitt.; N. City, Cleve.
Beverly 600 C Washington M17	Citizens Bank Co. ▲d@*:\$'04 56-893	R. M. Noll C. R. Applegate, Ch.	M. O. McNeal	H. B. Yarnall	Madge Morris J. F. Hill	50	50	56	717		873	151	72	466	183			1st N., N. Y.; Huntington N., Col.; Mellon N., Pitt.
Big Prairie 150 Holmes H15	Monitor Bank @*11 56-1214	B. A. Lake		O. S. Starner	Helen E. Starner	12	24	1	168		205	58	12		118			Cent. Han. Bk. & Tr., N. Y.; Cleve. Tr. Co., Cleve.; Mellon N., Pitt.
Blanchester 1597 C Clinton N8	FIRST NATIONAL BANK 56-642 ▲d@*:\$'07	J. M. Garrison A. L. Hannah, Ch.	J. O. Norman	G. H. Irvin	G. I. Carnahan	50	37	16	599		702	136	32	191	296			Gty. Tr. Co. and Mnfrs. Tr., N. Y.; 1st N., Cin.
Bloomville 700 Seneca F12	Exchange State Bank 56-896 ▲d@*:\$'13	D. W. Fellers	W. H. Fike	G. L. Emerson	Zora M. Cooley	25		2	197		249	60	23	2	143			Com'l N., Tiffin; Mellon N., Pitt.
Bluffton 2035 Allen F8	Citizens National Bank 56-1298 ▲d@*:\$'20	C. Henry Smith H. D. Zehrbach, Ch.	Hiram Locher	E. C. Romey	E. M. Hostettler	60	31	21	945		1,077	179	110	291	455			N. City, N. Y.; Cent. N., Cleve.; 5th-3rd Un. Tr., Cin.
Bolivar 506 Tuscarawas H18	Bolivar State Bank Company 56-897 ▲d@*:\$'04	C. F. Maurer	S. A. Lebold	O. J. Lebold	Grace Summers	25	5	5	327		387	66	18	137	143			Cent. Han. Bk. & Tr. Co., N. Y.; Mellon N., Pitt.; N. City, Cleve.
Botkins 438 Shelby I 7	Shelby County Bank 56-898 ▲@*:\$'13	H. E. Sheets, Ch. of Bd. and Pres.	Phillip Sheets	E. S. Sheets	L. J. Behrns C. A. Engelbrecht	25	30	20	301		401	92	30	8	216			Bkrs. Tr. Co., N. Y.; Huntington N., Col.; 1st N., Wapakoneta.
Bowling Green 6683 Wood D9	BANK OF WOOD COUNTY CO. 56-469 ▲d@*:\$'31	S. W. Bowman, Ch. of Bd. and Pres.	E. M. Fries F. W. Uhlman E. J. Reitzel	J. H. Lincoln, Cash. and Tr. A. M. Patterson, Sec.	A. M. Patterson A. O. Arnold	200	25	33	2,827	3	3,588	1,060	493	251	1,518			Cent. Han. Bk. & Tr. Co., N. Y.; Cont. Ill. N. Bk. & Tr. Co., Chi.; Tol. Tr., Tol.
Bradford 1732 C Darke J7	Bradford National Bank 56-635 ▲d@*:\$'34	D. I. Hoover, Ch. of Bd. and Pres.	D. B. Flory	J. H. Beard	H. C. Royer F. R. Dwyer	50	10	1	281		342	64	115	53	84			Huntington N., Col.
Brecksville 1308 Cuyahoga D16	Brecksville Bank Co. 56-1294 ▲d@*:\$'19	W. U. Noble	H. L. McCreery	J. S. Boston, Cash. and Tr.	E. C. Cerny, Sec.	25	7	10	244	6	292	35	44	135	73			Cent. N., Cleve.
Bremen 1232 Fairfield L14	First Bremen Bank 56-770 ▲d@*:\$'97	G. E. Turner	W. A. Lauffer A. D. Hufford	C. D. Welty C. W. Seifert, V. P. and Sec.	F. M. McCandlish Inez M. Kagay	50	10	2	605	1	708	130	57	252	229			Mnfrs. Tr., N. Y.; Huntington N. and Ohio N., Col.
Brewster 1464 Stark H17	Brewster Banking Co. 56-1327 ▲d@*:\$'23	P. S. Campbell	D. J. Morris	C. B. Paumier	R. Z. Staudt, Sec.	25	9	3	258		295	55	21	73	119			Peo. Com'l & Sav., Canton; Mellon N., Pitt.
Bridgeport 4655 Belmont J20	The Bridgeport National Bank 56-519 ▲d@*:\$'34	H. R. Jungling	W. W. Holloway	G. R. Smith	A. A. Holler	200	20	47	1,489		1,756	223	155	844	480			1st N., N. Y.; Mellon N., Pitt.; Cent. N., Cleve.
Brilliant 1682 Jefferson I 20	Brilliant Bank & Savings Co. 56-1354 ▲d@*:\$'23	S. J. McCune	W. J. Hukill	R. E. Davidson, Sec. and Tr.	W. A. Lawyer, A. Sec. and A. Tr.	25	12	8	345		390	109	54	106	100			Chase N., N. Y.; Mellon N., Pitt.; N. Ex. Bk. & Tr., Steubenville.

Number under Name of Bank is the Transit Number given to each bank in U. S. exclusively by The Rand-McNally Bankers' Directory, under the authority of The American Bankers Ass'n.

OHIO—Continued

Non-Bank Towns with Nearest Banking Point (Indexed Access.), Lawyers, Laws (Indexed) in back of this volume. For Interest Rates, Holidays, etc., see Laws.

TOWN AND COUNTY. County Seats. No. of Fed. Res. Dist. City or Cincinnati Br.	Mem. A. B. A. *New State Priv. Mem. State B. Ass'n. [Estab. Fed. Res. Depts.: T-Trust B-Bond d-Safe Deposit @ Savings AFDIC	PRESIDENT.	VICE-PRESIDENT.	CASHIER.	ASS'T CASHIER.	LIABILITIES. (In Thousands of Dollars)					RESOURCES.				PRINCIPAL CORRESPONDENTS.		
						Capital	Surplus	Und. Prof. and or Reserves	Deposits	Other Liabilities	Totals	Cash, Bk. & Due from Bks	U.S. Gov. Securities	Other Securities		Loans & Discounts	Other Resources
Brooklyn Cuyahoga D17 Brookville C Montgomery K7	Brookville National Bank Jun'36Stmt 56-1384 ▲d@*34	H. H. Rasor, Ch. of Bd. and Pres.	Theo. Detwiler	H. E. Monroe. W. W. Helwig, Sec.	R. H. Jackson	\$ 25 Pf. 25	\$ 6	\$ 2	\$ 360		\$ 418	\$ 185	\$ 75	\$ 80	\$ 76	\$ 2	3d N. Bk. & Tr., Dayton; 5th 3rd Un. Tr., Cln.; Huntington N., Col.
Bryan Williams D6	CITIZENS NATIONAL BANK Jun'36Stmt 56-530 ▲d@*33	A. L. GEBHARD. Ch. of Bd. and Pres. We specialize in entrusted to us.	R. O. STINE Bill of Lading Drafts.	F. E. WITZERMAN Quick service on all business		86	29	10	1,296		1,421	460	221	253	462	25	Cent. Han. Bk. & Tr., N. Y.; City N., Chi.; Tol. Tr. Co., Tol.
"	FIRST NATIONAL BANK IN BRYAN Jun'36Stmt 56-529 ▲d@*34	E. O. SMELTZ	H. G. DACHSTEINER	F. L. NIEDERAUR	GLEN BETTS. P. M. NIEDERAUR	50	12	30	870		962	258	234	203	247	20	Chase N., N. Y.; 1st N., Chi.; Tol. Tr. Co. and Com. Guardian, Tol.
Bucyrus Crawford G12	BUCYRUS CITY BANK Jun'36Stmt 56-339 ▲d@*38	W. A. BLICKE Bucyrus Bill of Lading Bank offers us with each sight draft for personal attention	PETER METZGER	G. E. GEBHARDT	J. N. BLICKE	100 Deb. 50	50	30	1,253		1,483	282	122	558	470	51	Gty. Tr., N. Y.; Cent. N., Clev.; Ohio N., Col.; Com. Guardian, Tol.
"	Farmers & Citizens Bank & Savings Company Jun'36Stmt 56-340 ▲d@*38	G. W. Miller	H. E. Kiess	H. E. Kiess	T. M. Kennedy John P. Wyer	100	100	22	900		1,122	197	136	212	503	74	Chase N., N. Y.; 1st N., Chi.; Cent. N., Clev.; Ohio N., Col.; Mellon N., Pitt.
"	First National Bank Jun'36Stmt 56-337 ▲d@*37	E. G. Beal	F. T. Johnston	J. J. Quaintance		100	20	17	609		746	104	515	12	67	48	Chase N., N. Y.
"	SECOND NATIONAL BANK Jun'36Stmt 56-338 ▲d@*37	H. E. COOK WESLEY BEAL, Ch. of Bd. Special attention 15c must be in	J. M. ZEIGLER	E. B. RUHL, V. P. and Cash.	E. J. ADAMS L. F. HECKENHAUER A. G. STOLTZ, JR.	100	100	21	1,395		1,616	430	135	401	618	32	Mnfrs. Tr. Co., N. Y.; Cont. Ill. N. Bk. & Tr., Chi.; Mellon N., Pitt.
Burton Geauga D18	First National Bank ▲d@*32 Jun'36Stmt 56-903	G. B. Fox	S. A. Sparrow Paul McNish	K. I. Ernst	Mary A. Andrews.	50 Pf. 25	25	10	790	\$ 4	904	109	202	200	348	45	Mnfrs. Tr. Co. N. Y.; Cent. N., Clev.; Mellon N., Pitt.
Byesville Guernsey K17	First National Bank ▲@*1900 Jun'36Stmt 56-549	W. A. Thompson, Ch. of Bd. and Pres.	G. H. Herlan	E. P. Finley		25	5	8	460		498	176	74	147	95	6	Chase N., N. Y.; Hunt- ington N., Col.
Cadix Harrison I19	UNION NATIONAL BANK Jun'36Stmt 56-616 ▲d@*31	Fred Sharon B. W. Moore, Ch. of Bd.	J. B. Cope	J. F. Ross		200	40	9	1,702		1,951	195	997	505	204	50	Mnfrs. Tr., N. Y.; Ohio N., Col.
Caldwell Noble L17	Farmers & Merchants Bank Jun'36Stmt 56-1218 ▲d@*12	E. L. Merry, Ch. of Bd. and Pres.	G. S. Ullman Casper Schott	H. F. Morgareidge.	L. H. Tarleton	60 (30	10 Cap. Notes)	9	931		1,040	186	69	378	353	54	Mellon N., Pitt.; Hunt- ington N., Col.; Cent. N., Clev.
"	First National Bank ▲d@*33 Jun'36Stmt 56-694	A. L. Schafer	Madison Iams	D. L. Harkins		75	20	25	952		1,072	170	154	453	276	19	N. City, Clev.
Caledonia Marion H11	Caledonia Banking Co. Jun'36Stmt 56-847 ▲d@*13	M. H. Underwood	N. D. Hill	N. D. Hill	C. B. Pommert	32 (15 Ca p. Notes)	6	2	368	3	426	77	21	70	240	18	Cent. Han. Bk. & Tr., N. Y.; N. City, Clev.; Huntington N., Col.
Cambridge Guernsey K17	Cambridge Bank ▲d@*04 Jun'36Stmt 56-263	W. W. Stewart	Fred L. Sears	M. B. Hoopman	M. W. Stiles	50 (50 Ca p. Notes)	25	6	884		1,015	220	391	148	199	57	N. City, N. Y.; City N. Bk. & Tr., Col.; Mellon N., Pitt.
"	Central National Bank at Cambridge ▲d@*33 Jun'36Stmt 56-261	C. E. Moore Arthur J. Bennett, Ch.	W. G. Lane W. D. Archer	T. R. Hazard	A. C. Duffey	125	25	18	1,015		1,183	255	172	469	195	92	Cent. Han. Bk. & Tr. Co., N. Y.; Mellon N., Pitt.; Huntington N., Col.
"	Citizens Sav. Bank Company Jun'36Stmt 56-262 ▲d@*39	T. E. Amos, Ch. of Bd. and Pres.	H. T. Schick	R. J. Secret. Cash., Sec. and Tr.		50 (35 Ca p. Notes)	10	10	698		803	167		342	246	48	Cent. Han. Bk. & Tr., N. Y.; 1st N., Pitt.; Ohio N., Col.
"	National Bank of Cambridge Jun'36Stmt 56-259 ▲d@*63	C. F. Gross	W. N. Patterson	G. W. Smith	C. C. Beymer J. M. McFarland	100 Pf. 75	52	46	2,753		3,026	690	412	1,248	591	85	1st N. and N. City, N. Y.; Mellon N. and 1st N., Pitt.; Cent. N., Clev.
Camden C Proble L5	First National Bank in Cam- den ▲d@*35 Jun'36Stmt 56-906	C. E. Morlatt, Ch. of Bd. and Pres.	Chas. R. Neff	Trafford Boyd	W. H. Pattison	25 Pf. 25	10	5	345		410	164	40	64	136	6	1st N., Cln.
Campbell Mahoning F20	City Trust & Savings Bank 56-1285 ▲@*13			P. Popescu, A. Sec.													Chase N., N. Y.; Cont. Ill. N. Bk. & Tr. Co., Chi.
Canal Fulton Stark G17	Exchange Bank Co. ▲d@*87 Jun'36Stmt 56-907	E. J. Nichter	E. E. Shilling	F. J. Mitchell, Sec. and Tr.	Paul J. Blank, A. Sec.	30	6	5	626	30	697	140	53	89	386	29	Chase N., N. Y.; Cent. N., Clev.; Firestone Pk. Tr. Co., Akron.
Canal Winchester Franklin L12 906	Canal Winchester Bank Jun'36Stmt 56-813 ▲d@*37	W. J. Moore	A. M. Moore	E. B. Woods		50 Deb. 30	21	12	485		598	69	1	205	294	29	Mfrs. Tr. Co., N. Y.; Hunt- ington N. and Ohio N., Col.
"	Peoples Bank Co. ▲d@*04 Jun'36Stmt 56-814	L. W. Beery, Ch. of Bd. and Pres.	J. P. Warner	L. D. Kramer, Cash. and Sec.	I. H. Grundy	25	45	9	557		636	115	32	284	186	19	Huntington N., Col.

Number under Name of Bank is the Transit Number given to each bank in U. S. exclusively by The Rand-McNally Bankers' Directory, under the authority of The American Bankers Ass'n.

OHIO—Continued

Non-Bank Towns with Nearest Banking Point (Indexed Acces.), Lawyers, Laws (Indexed) in back of this volume. For Interest Rates, Holidays, etc., see Laws.

TOWN AND COUNTY. ▲County Seats. No. 4 Fed. Res. Dist. G is Cincinnati Br.	Mem. A. B. A. New State Priv. Mem. State B. Ass'n. [Estab. Fed. Res. Depts: T-Trust B-Bond d-Safe Deposit © Savings ▲FDIC	PRESIDENT.	VICE-PRESIDENT.	CASHIER.	ASS'T CASHIER.	LIABILITIES. (In Thousands of Dollars)					RESOURCES.					PRINCIPAL CORRESPONDENTS.	
						Capital	Surplus	Und. Prof. and Reserves	Deposits	Other Liabilities	Totals	Cash, Ex. & Due from Bks	U.S. Gov. Securities	Other Securities	Loans & Discounts		Other Resources
Canfield 1015 Mahoning F20	FARMERS NATIONAL BANK Jun'36Stmt 56-908 ▲d@*1'87	H. J. Beardsley	C. J. Roller	T. C. Rose	Ethel L. Fowler M. M. Diehl	\$ 75	\$ 15	\$ 38	\$ 582	\$ 10	\$ 720	\$ 105	\$ 84	\$ 148	\$ 342	\$ 41	Chem. Bk. & Tr., N. Y.; Cent. N. and N. City, Clev.
*Canton 104,906 Stark G18	*Dime Savings Bank Jun'36Stmt 56-73 ▲d@*1'85	Chas. W. Krieg L. P. Feicht, V. P.	W. J. Poyser G. W. Howenstine, V. P., Sec. and Tr.	J. F. Mani		300	150	141	2,897		3,488	688	686	261	1,625	228	N. City, N. Y. and Clev.; Mellon N., Pitt.
	*FIRST NATIONAL BANK Jun'36Stmt 56-69 ▲d@*1'83	W. G. SAXTON AUSTIN LYNCH, Ch. of Bd.	R. W. LOICHOT	H. J. MCKEE P. W. KREINBERG, Tr. Of.	A. H. SEELY	500	1,031	(With Surp.) 18,244			20,275	5,524	1,287	6,634	5,169	1,661	N. City, N. Y.; 1st N. and Cont. Ill. N. Bk. & Tr. Co., Chi.; Cent. N., Clev.; Far. Dep. N., Pitts.
	*FIRST TRUST & SAVINGS BANK Jun'36Stmt 56-76 ▲d@*1'87	HARLEY J. FAST HARRY R. JONES, Ch.	C. W. KEPLINGER	THOS. M. KOBER, Sec. and Tr. C. A. WENDELL, A. Sec. and Tr. Of.	JOS. C. SOMMER, A. Tr.	300	60	90	3,209		3,834	1,019	1,427	277	942	169	Gty. Tr. Co., N. Y.; Cent. N. and N. City, Clev.
	*THE GEO. D. HARTER BANK Jun'36Stmt 56-70 ▲d@*1'86	President J. B. ROOT Vice President E. E. MACK V. P. and Cash. JAY L. GOODIN Vice President PAUL BOARDMAN	Treasurer E. H. DICKERSON Asst. Cashier F. E. CLAPPER Asst. Cashier A. G. DIEFENBACH Asst. Cashier W. R. ENGEL	Trust Officer W. D. HUNTER Trust Officer H. M. CARLE Trust Officer JOHN E. MILLER Auditor PAUL G. HAWKE		500	250	235	9,307	21	11,113	2,688	2,475	387	5,052	511	Cent. Han. Bk. & Tr., Bkrs. Tr., and Com'l N. Bk. & Tr., N. Y.; Cont. Ill. N. Bk. & Tr. and Northern Tr., Chi.; 1st N., Mellon N., and Un. Tr., Pitt.; Clev. Tr. and N. City, Clev.; Pa. Co., Phil.; Huntington N. and City N. Bk. & Tr., Col.; 5th 3d Un. Tr., Cin.
	*Peoples Com'l & Sav. Bank Jun'36Stmt 56-77 ▲d@*1'84	Geo. H. Deuble	C. A. Seiple	C. A. Seiple	C. C. Zimmer F. McGlashan, Sec.	150	200	18	4,442		4,810	1,446	673	1,196	1,490	5	Gty. Tr., N. Y.; Cont. Ill. N. Bk. & Tr., Chi.; Far. Dep. N., Pitt.; N. City, Clev.
	Canton Clearing House (Members indicated by a *)	George H. Deuble	J. B. Root	T. M. Kober, Sec. and Tr.	J. L. Goodin, Mgr.	(See pa Depo sits by	61-	62-63 f Cities,	or Num ber of States, ber of etc.)		Nation al, Stat e and	Private Banks,	Total				Home Office, 40 Wall St., New York.
	E. A. PIERCE & CO. (First Nat'l Bank Bldg.)	{ W. T. KUHN, M (STOCKS, BON DS, COTTON, G RAIN IN LEADI NG MARKETS.															
Cardington 1192 Morrow H12	Citizens Bank ▲d@*1'84 Jun'36Stmt 56-711	V. W. Peck	Cline Sherman	E. M. Willits	G. Longshore K. P. Heacock	35	12	2	418		467	96	45	165	140	21	Cent. N., Clev.; City N. Bk. & Tr., Col.
Carey 2722 Wyandot F11	Peoples Bank Company Jun'36Stmt 56-598 ▲d@*1'82	T. E. Dromgold	L. G. Ranger	C. W. McGill	L. G. Haines	40	40	5	458		543	136	108	63	236		Chem. Bk. & Tr., N. Y.; Tol. Tr., Tol.; 1st N. Bk. & Tr., Findlay.
Carroll 351 Fairfield L13	Farmers & Merch. Bk. Co. Jun'36Stmt 56-909 ▲d@*1'86	W. R. Cofman	C. E. Kistler	O. E. Kistler, Cash. and Sec.	J. A. Kistler, A. Cash. and Tr.	25	20	6	253	(20 Cap. Notes)	324	53	48	48	133	42	Ohio N. and Huntington N., Col.
*Carrollton 2286 Carroll H19	Cummings Bank Co. ▲d@*1'80 Jun'36Stmt 56-910 First National Bk. at Carroll- ton. 56-1302. ▲d@*1'83 Jun'36Stmt (See Cincinnati)	Robt. Brothers, Ch. of Bd. and Pres. Scott Brandon	Wallace Beamer Robert Slates	Edna Patterson, Cash. and Sec. W. C. Anderson		50	25	25	480		580	105	61	182	168	64	Goodyear State, Akron; N. City, Clev.
Carthage Hamilton P23	Castalia Banking Co. Jun'36Stmt 56-912 ▲d@*1'85	Smith Gorsuch	J. A. Melkle	D. D. White	W. R. Scott	50	13	25	859		947	250	131	376	178	12	Cent. Han. Bk. & Tr., N. Y.; Cent. N., Clev.; Hunt- ington N., Col.; Mellon N., Pitt.
Castalia 800 Erie D13						25	10	4	112	(7 Cap. Notes)	158	25	29	13	85	6	Citiz. Bkg. Co., Sandusky; N. City, Clev.

Organized 1863. This Bank will receive the accounts and collections of all Banks, Bankers, Corporations, Firms and Individuals, and will give prompt attention to any business entrusted to its care.

DIRECTORS

Harry T. Bebb
Jay L. Goodin
H. W. Hoover
E. E. Mack
Jesse H. Mason
J. F. O'Dea
O. W. Renkert
J. B. Root
B. T. Steiner

BRANCHES: North Canton — Louisville

Number under Name of Bank is the Transit Number given to each bank in U. S. exclusively by The Rand-McNally Bankers' Directory, under the authority of The American Bankers Ass'n.

OHIO—Continued

Non-Bank Towns with Nearest Banking Point (Indexed Access.), Lawyers, Laws (Indexed) in back of this volume. For Interest Rates, Holidays, etc., see Laws.

TOWN AND COUNTY. County Seats. In No. 4 F. R. D. City Cincinnati Br.	Mem. A. B. A. New State Priv. Mem. State B. Ass'n. [Estab. Fed. Res. Depts: T-Trust B-Bond d-Safe Deposit Savings AFDIC	PRESIDENT.	VICE-PRESIDENT.	CASHIER.	ASS'T CASHIER.	LIABILITIES. (In Thousands of Dollars)						RESOURCES.					PRINCIPAL CORRESPONDENTS.
						Capital	Surplus	Und.Prof. and or Reserves	Deposits	Other Liabilities	Totals	Cash, Ex. & Due from Bks	U.S. Gov. Securities	Other Securities	Loans & Discounts	Other Resources	
•Celina 4664 Mercer H6	Citizens Banking Co. Jun'36Stmt 56-543 Ad@*1\$97	I. E. Crampton	J. T. Gibbons	F. G. Fisher. Cash. and Sec.	Victoria Lennartz O. V. Runyon	\$ 100	\$ 25	\$ 2	\$ 689		\$ 896	\$ 108	\$ 103	\$ 9	\$ 640	\$ 36	Cent. Han. Bk. & Tr., N. Y.; 1st N., Cin.; Huntington N., Col.
" "	Commercial Bank Co. Jun'36Stmt 56-542 Ad@*1\$70	A. M. Riley	J. B. Pulskamp	E. J. Hierholzer	R. D. Riley A. M. Hierholzer	100	60	37	1,524		1,721	406	516	102	664	33	Chase N., N. Y.; 1st N., Cin.
Chagrin Falls 2739 Cuyahoga D18	First National Bank Jun'36Stmt 56-544 Ad@*1\$1900	W. E. Touvelle	W. J. Mersman	John Spriggs	C. L. Vining H. A. Herman R. E. Warnes	100	145	11	2,426	\$ 2	2,684	669	589	34	1,376	16	Chase N., N. Y.; Fifth Third Un. Tr. Co., Cin.
•Chardon 1818 Geauga C18	Central National Bank Jun'36Stmt 56-686 Ad@*1\$31	W. P. Abbott		E. L. Maurer	W. W. Smith	50	25	9	1,108	3	1,195	137	456	305	267	30	Cent. N., Clev.
" "	Chardon Savings Bank Co. Jun'36Stmt 56-685 Ad@*1\$05	O. L. Smith, Ch. of Bd. and Pres.	W. B. Bruce	Burt Kile	Paul Alvord	50	10	16	833		959	226	245	111	335	42	Chase N., N. Y.; Clev. Tr. Co., Clev.
•Chesterhill 431 Morgan M16	First National Bank Jun'36Stmt 56-914	O. P. Yocom	Carl Patterson, Exec.	C. I. Schofield	John S. Patterson	25	25	18	158	1	227	42	26	71	83	5	Huntington N., Col.
•Chevlot 8046 C Hamilton P21	Central Trust Co. Ad@*1\$83	J. T. Bowman			J. G. Schwab, Mgr.												Chase N., Bkrs. Tr., and Gty. Tr., N. Y.; 1st N., Cin.
•Chillicothe 18,340 C Ross N12	Citizens National Bank Jun'36Stmt 56-207	J. P. Phillips	J. D. Withgott	Fred Hessaytler	L. B. Yaple, Sec.	100	100	59	1,820		2,129	510	95	465	909	150	Gty. Tr., N. Y.; Lin. N., Cin.; Merch. N., Balt.
" "	FIRST NATIONAL BANK Jun'36Stmt 56-208 Ad@*1\$63	O. G. Kear	Harold Barnhart, A. V. P.	C. F. Hagemann, V. P. and Cash.	F. A. Brown C. R. Pinto, Aud.	300	201	16	4,180		4,697	915	1,668	808	1,151	155	N. City, N. Y.; Fifth Third Un. Tr., Cin.; Ohio N., Col.
" "	THE SAVINGS BANK CO. Jun'36Stmt 56-206 Ad@*1\$87	G. L. FRANKLIN, Ch. of Bd. and Pres.	G. W. MILLS	R. F. SMITH, Cash. and Sec.	G. F. BORST	100	100	251	2,450	9	2,910	514	1,043	604	531	218	Bkrs. Tr. Co., N.Y.; 1st N., Cin.; Huntington N., Col.
Christiansburg 482 Champaign J8	Farmers & Merch. Bank Jun'36Stmt 56-917 Ad@*1\$07	Ottis M. Shepard	W. L. Deaton	R. L. Powers		25	25	5	142		197	49	15	32	93	8	Cent. Tr. Co., Cin.; Ohio N., Col.

Complete Commercial and Savings Facilities.
PROMPT, EFFICIENT COLLECTION SERVICE.

CINCINNATI—Reserve City
(Branch of Federal Reserve Bank, District No. 4)

(Hamilton, O 5) County Seat, Pop. 451,160

PRESIDENT.	VICE-PRESIDENT.	CASHIER.	ASS'T CASHIER.	LIABILITIES. (In Thousands of Dollars)						RESOURCES.					PRINCIPAL CORRESPONDENTS.			
				Capital	Surplus	Und.Prof. and or Reserves	Deposits	Other Liabilities	Totals	Cash, Ex. & Due from Bks	U.S. Gov. Securities	Other Securities	Loans & Discounts	Other Resources				
*ATLAS NATIONAL BANK Jun'36Stmt 13-35 Ad@*1\$87 (518-24 Walnut)	J. F. Partl	Robert J. Ott, V. P. and Tr. Off.	Edwin F. Tueting, Cash. and A. Tr. Off.	Clifford Liebing	\$ 400	\$ 1,000	\$ 130	\$10,662	\$ 8	\$12,200	\$ 3,826	\$ 2,193	\$ 3,633	\$ 1,854	\$ 694	Cin. Clear'g House Ass'n. Members shown by * Affiliated banks by +		
*Central Trust Company 13-39 Ad@*1\$80 Jun'36Stmt Main Office (4th and Vine Sts.) Cable Address Centrust	CHAS. W. DUPUIS	G. W. WILLIAMS	WM. D. KNOX, V. P. and Cash. G. E. MCCUBBIN, Sec. F. W. WEISSMAN, A. Sec. R. G. HOLSTE, A. Sec. O. H. BAUMES, R. E. Off. W. E. ANDERSON, Tr. Off. LOUIS GULDEN, Tr. Off. FRED LINDSEY, Tr. Off. B. R. TAYLOR, Auditor A. H. COCHNOWER, Supt. Registration and Safe Dep. Depts. V. G. BOEH, A. Sec. and Supt. of Transfers	WM. J. SCHRIMPF BENJ. R. EMLEY MAX C. RIEKER F. S. MYGATT WALTER S. MARCH LAURENCE MITTER, JR. LAWRENCE HELMERS HUMBERT BAER RUDOLPH W. STREICHER FLORENZ G. HEIDACHER GEO. SCHAFFENBERGER HOWARD CASEY JOSEPH G. SCHWAB GEORGE P. HARDIG ARTHUR KLUENER ROBERT B. TRAME VAL E. BOEH H. OVERBECK HERBERT SCHOENEBAUM ALFRED BROWN EDWARD J. WIESSLER	4,000	1,250	401	64,489	524	72,164	14,210	25,225	7,237	20,796	4,696			N. City and Chase N., N. Y.; Cont. Ill. N. Bk. & Tr. Co. and 1st N., Chi. Chase N., Gty. Tr. Co., and Bkrs. Tr. Co., N.Y.; 1st N. and Cont. Ill. N. Bk. & Tr. Co., Chi.; 1st N., St. L.; Corn Ex. N. Bk. & Tr. Co., Phil.; Am. N., Nash. BRANCHES: METROPOLITAN BANKING OFFICES: Race Street: •Seventh and Race Sts. Brighton: •Harrison and Colerain Aves. Court-Vine: •1001 Vine St. Avondale: •3110 Reading Road Chevlot: •Barrison and Glenmore Aves. City Hall: •Seventh St. and Central Ave. College Hill: •Cedar and Hamilton Aves. East Hill: •Madison Rd. and Woodburn Ave. Marlemont: •3903 Oak St. Pearl Street: •Pearl and Main Sts. Price Hill: •3766 Warsaw Ave. Rockdale: •Reading Rd. and Rockdale Ave. Stock Yards: •3129 Spring Grove Ave.

Accounts of Banks, Bankers, Corporations, Firms, and Individuals accepted on the most liberal terms consistent with modern and careful banking. Collections a specialty.

Member Federal Deposit Insurance Corporation

***Central Trust Company**

13-39 Ad@*1\$80
Jun'36Stmt
Main Office
(4th and Vine Sts.)
Cable Address
Centrust

CARL K. GIESSE,
Mgr. Travel and
For. Bkg. Depts.

Number under Name of Bank is the Transit Number given to each bank in U. S. exclusively by The Rand-McNally Bankers' Directory, under the authority of The American Bankers Ass'n.

CINCINNATI—Continued—Reserve City
(Branch of Federal Reserve Bank, District No. 4.)

Non-Bank Towns with Nearest Banking Point (Indexed Access), Lawyers, Laws (Indexed) in back of this volume. For Interest Rates, Holidays, etc., see Laws.

MEMBERS	PRESIDENT.	VICE-PRESIDENT.	CASHIER.	ASS'T CASHIER.	LIABILITIES.					RESOURCES.					Cin. Clearing House Assn. Members shown by* Affiliated Banks by +
					Capital	Surplus	Und.Prof. and or Reserves	Deposits	Other Liabilities	Totals	Cash, Ex. & Due from Bks	U.S. Gov. Securities	Other Securities	Loans & Discounts	
<p>Mem. A.B.A. New State Priv. Mem. State B. Ass'n. Estab. Fed. Res. Depts. T-Trust B-Bond d-Safe Deposit Savings FDIC</p> <p>Cincinnati Bank & Trust Co. Jun '36 Stmt 13-66 ▲dB@T*13'06 (8th and State)</p> <p>Cincinnati Morris Plan Bank Jun '36 Stmt 13-88 ▲@13'18 (117 E. Sixth)</p> <p>Columbia Bk. & Sav. Company Jun '36 Stmt 13-60 ▲d@13'02 (929 Vine)</p> <p>Federal Home Loan Bank 13-91</p> <p>*Federal Reserve Bank of Cleveland. 13-43</p>	<p>Geo. A. Schulze</p> <p>W. E. Keplinger</p> <p>H. Wm. Brockmann</p> <p>For data see page 39.</p> <p>(Cincinnati Branch of Federal Reserve Bank, Cleveland)</p>	<p>J. D. Leary L. E. Guntrum</p> <p>M. J. Freiberg R. A. Cline H. F. Koch, Exec.</p> <p>Henry G. Hauck</p>	<p>Walter J. Schatz A. H. Shoenerberger, Sec.</p> <p>F. W. Hinkle, Tr. W. S. Davis, A. Tr. H. O. DeMar, A. Sec. G. C. Fahnestock</p>	<p>Samuel E. Reilly Wm. A. Schmuelling F. M. Tatman, Tr. Off.</p> <p>Max Hirsch, Sec. Naida M. White, A. Tr. Louis Schwab, Sec. and Tr.</p> <p>(For complete data see page 18)</p>	<p>\$ 200 (100)</p> <p>\$ 100 Cap.</p> <p>\$ 116 Notes</p> <p>\$ 3,111 & Deb.</p> <p>6</p> <p>\$ 3,633</p>	<p>\$ 431</p> <p>\$ 632</p> <p>\$ 1,315</p> <p>\$ 1,078</p> <p>\$ 177</p>	<p>122</p> <p>105</p> <p>59</p> <p>1,643</p> <p>143</p> <p>109</p>	<p>250</p> <p>100</p> <p>134</p> <p>19</p> <p>1,526 (Cert. of Indeb. & Deb.)</p> <p>1,720 & Deb.)</p> <p>2,072</p> <p>2,064</p> <p>111,012</p> <p>22,197</p> <p>25,584</p> <p>16,152</p> <p>38,231</p> <p>8,848</p>	<p>177</p> <p>143</p> <p>109</p> <p>8,848</p>	<p>Irving Tr. Co., N. Y.; Cont. Ill. N. Bk. & Tr. Co., Chi.; Fifth-Third Un. Tr. Co., Cin.</p> <p>Lin. N. and Cent. Tr. Co., Cin.</p> <p>Cent. Han. Bk. & Tr. Co., N. Y.; Cont. Ill. N. Bk. & Tr. Co., Chi.; 1st N., Cin.</p> <p>Bk. of the Manhattan Co., Bkrs. Tr. Co., Chase N., 1st N., Guaranty Tr. Co., and N. City, New York; Cont. Ill. N. Bk. & Tr. Co. and 1st N., Chicago; Mnfrs. & Trad. Tr. Co., Buffalo; Cleve. Tr. and Cent. N., Cleveland; Commerce Tr. Co., Kansas City, Mo.; Hibernia N., New Orleans; Phil. N. and Penn. Co., Philadelphia; 1st N. Bk. in St. L., St. Louis; Bk. of Cal., N. A. and Bk. of Am. N. Tr. & Sav. Assn., San Francisco; Citizens Union N., Louisville; 1st N., Atl.; N. Shawmut, Bos.</p> <p>Irving Tr. Co., Chem. Bk. & Tr. Co., and 1st N., N. Y.; Cont. Ill. N. Bk. & Tr. Co. and 1st N., Chi.; 1st N., St. L.</p> <p>Gty. Tr. Co., Chase N., and 1st N., N. Y.; Cont. Ill. N. Bk. & Tr. Co. and 1st N., Chi.; Mtl.-Com. Bk. & Tr. Co., St. L.; 1st N., Bos.; Bk. of Amer. N. Tr. & Sav. Assn., San F.</p>					
<p>FIFTH THIRD UNION TRUST CO. Jun '36 Stmt 13-31 ▲dB@T*13'90 (N. W. Cor. 4th & Walnut) Cable Address—Fifth Third</p>	<p>JOHN J. ROWE E. W. EDWARDS, Ch. of Bd.</p> <p>HARRY NAGEL L. G. POCHAT E. F. ROMER WM. L. THEDE WM. A. STARK, V. P. and Tr. Off.</p> <p>G. CARLTON HILL, Asst. to Pres.</p> <p>Ass't V. Presidents CLEMENT G. FAINE H. LYMAN GREER GUSTAVUS G. HAMPSON FRANK J. LOEWE ALBERT REIK W. CARROLL SHANKS</p> <p>Member Federal Deposit Insurance Corporation</p>	<p>CHAS. H. DEPPE HENRY J. MERGLER L. G. POCHAT E. F. ROMER WM. L. THEDE WM. A. STARK, V. P. and Tr. Off.</p> <p>G. CARLTON HILL, Asst. to Pres.</p> <p>Ass't V. Presidents CLEMENT G. FAINE H. LYMAN GREER GUSTAVUS G. HAMPSON FRANK J. LOEWE ALBERT REIK W. CARROLL SHANKS</p>	<p>LOUIS C. GEORGE Asst. Trust Officers</p> <p>JOHN BRADLEY A. J. BARBARA F. W. GRAU AUGUST J. BICK EDWARD W. NIPPERT ARTHUR L. MOLER, Mgr. Cr. Dept.</p> <p>WILLIAM F. GABEL, Mgr. Foreign Dept.</p> <p>FRANK A. BENESCH, Mgr. Travel Dept.</p>	<p>CHARLES GINOCCHIO DUMONT N. PETTIT EDWARD E. MEYER MAURICE C. GREIFE RICHARD FRITZ ROBERT W. WELLMAN JAMES B. GURREN JOHN E. BOTT WILLIAM G. HUBER P. E. STEGEMEYER RUSSELL H. RIDDLE JOSEPH A. VON LEHMEN AUGUST ESSLINGER EDMUND W. HOELKER EUGENE W. WITSCHGER RAYMOND C. FIEGER GEORGE F. PETER BERT E. ZE HAGEN CHARLES J. WAGNER</p> <p>Mgr. Vine near Twelfth Office Mgr. Fourth and Plum Office Mgr. Mohawk Office Mgr. Ninth and Central Office Mgr. Peoples Corner Office Mgr. Court and Main Office Mgr. Woodlawn at Myrtle Office Mgr. Harrison and Spring Grove Ave. Office Mgr. Winton Place Office Mgr. Madisonville Office Mgr. Carthage Office Mgr. Cumminsville Office Mgr. Evanston Office Mgr. Freeman and Oehler Office Mgr. Mt. Washington Office Mgr. Overlook Office Mgr. Vine and Corry Office Mgr. Oakley Office Mgr. Pleasant Ridge Office</p> <p>Collections and correspondence solicited. All inquiries will receive personal attention and replies.</p>	<p>5,009</p> <p>2,000</p> <p>796</p> <p>99,689</p> <p>527</p> <p>111,012</p> <p>22,197</p> <p>25,584</p> <p>16,152</p> <p>38,231</p> <p>8,848</p>	<p>6,000</p> <p>3,200</p> <p>2,672</p> <p>70,302</p> <p>814</p> <p>82,988</p> <p>41,262</p> <p>9,737</p> <p>5,361</p> <p>24,685</p> <p>1,943</p>	<p>500</p> <p>750</p> <p>222</p> <p>8,507</p> <p>9,979</p> <p>2,758</p> <p>2,413</p> <p>2,766</p> <p>1,587</p> <p>455</p>								
<p>First National Bank 13-1 (4th and Walnut) Jun '36 Stmt 13-43 ▲dB@T*13'73 (Fourth and Vine)</p> <p>*LINCOLN NATIONAL BANK Jun '36 Stmt 13-24 ▲dB@T*13'73 (Fourth and Vine)</p> <p>(Cincinnati continued on following page)</p>	<p>H. S. LEYMAN, Ch. of Bd.</p> <p>T. J. DAVIS, Pres.</p> <p>P. E. KLINE R. MCEVILLE W. E. PIERSON</p> <p>A. R. LUTNY WM. COUGHLIN, Tr. Off.</p> <p>WELLS WOODLEY, C. T. ROMER, J. E. ROBERTSON, R. J. FISCHER</p> <p>J. H. WHITE S. E. HARPER J. G. JASPERS C. W. FINCH H. L. SCHWAB C. F. KLENSCH R. J. FISCHER</p> <p>Ass't Trust Officers</p> <p>General Banking. Foreign Exchange. Bond, Savings and Trust Departments. YOUR ACCOUNT IS INVITED. Member Federal Deposit Insurance Corporation</p> <p>L. J. HAUCK WM. C. WACHS J. E. SOHN, JR. CHAS. SINDLINGER H. Y. LISSENDEN, Tr. Officer</p> <p>Accounts of Banks, Bankers, and Corporations received on favorable terms. Collections given prompt attention.</p>	<p>H. S. LEYMAN, Ch. of Bd.</p> <p>T. J. DAVIS, Pres.</p> <p>P. E. KLINE R. MCEVILLE W. E. PIERSON</p> <p>A. R. LUTNY WM. COUGHLIN, Tr. Off.</p> <p>WELLS WOODLEY, C. T. ROMER, J. E. ROBERTSON, R. J. FISCHER</p> <p>J. H. WHITE S. E. HARPER J. G. JASPERS C. W. FINCH H. L. SCHWAB C. F. KLENSCH R. J. FISCHER</p> <p>Ass't Trust Officers</p>	<p>6,000</p> <p>3,200</p> <p>2,672</p> <p>70,302</p> <p>814</p> <p>82,988</p> <p>41,262</p> <p>9,737</p> <p>5,361</p> <p>24,685</p> <p>1,943</p>	<p>500</p> <p>750</p> <p>222</p> <p>8,507</p> <p>9,979</p> <p>2,758</p> <p>2,413</p> <p>2,766</p> <p>1,587</p> <p>455</p>	<p>455</p>	<p>Gty. Tr. Co., Chase N., and 1st N., N. Y.; Cont. Ill. N. Bk. & Tr. Co. and 1st N., Chi.; Mtl.-Com. Bk. & Tr. Co., St. L.; 1st N., Bos.; Bk. of Amer. N. Tr. & Sav. Assn., San F.</p>									

Number under Name of Bank is the Transit Number given to each bank in U. S. exclusively by The Rand-McNally Bankers' Directory, under the authority of The American Bankers Ass'n.

CINCINNATI—Continued—Reserve City
(Branch of Federal Reserve Bank, District No. 4.)

Non-Bank Towns with Nearest Banking Point (Indexed Access), Lawyers, Laws (Indexed) in back of this volume. For Interest Rates, Holidays, etc., see Laws.

Mem. A. B. A. New State Priv. Mem. State B. Ass'n. Estab. Fed. Res. Depts. T-Trust B-Bond d-Safe Deposit Savings FDIC

PRESIDENT.	VICE-PRESIDENT.	CASHIER.	ASS'T CASHIER.	LIABILITIES. (In Thousands of Dollars)					RESOURCES.						
				Capital	Surplus	Und.Prof. and or Reserves	Deposits	Other Liabilities	Totals	Cash, Ex. & Due from Bks	U.S. Gov. Securities	Other Securities	Loans & Discounts	Other Resources	
NORTH SIDE BANK & TR. CO. Jun'36Stmt 13-55 AdB@T+13'91 (4125 Hamilton Ave.)	EDGAR CUMMINGS	WM. A. SCHMID GEO. C. COORS	G. B. WEBER	J. H. SHREVE, A. C. Sec. and Tr. Off.	\$ 150 (150)	\$ 75 Cap.	\$ 55 Notes	\$ 2,569	\$ 32	\$ 3,031	\$ 571	\$ 394	\$ 994	\$ 978	\$ 94
+NORWOOD-HYDE PARK BK. & TR. CO. Jun'36Stmt 13-71 AdB@T+13'06 (2710 Erie)	M. Y. Cooper	H. W. Hartsough Henry Feldman Charles Weber	L. F. Kispert, Cash., Sec., and Tr. Off.	J. H. Rabius R. W. Willits F. A. MacNeill	400 (400)	100 Cap.	82 Notes	5,184 and D eb.)		6,166	1,141	1,241	1,337	2,032	415
+Peoples Bank & Savings Co. Jun'36Stmt 13-65 AdB@T+13'06 (4th & Elm Sts.)	W. J. Shroder A. M. Cohen, Ch.	M. J. Heldman, V. P. and Tr.	A. H. Kreimer, Cash. and A. Sec.	Troy Kaichen, Sec. J. L. Leinwohl, A. Sec.	200 (475)	100 Cap.	150 Notes	2,839 and D eb.)	18	3,782	1,021	132	500	2,026	103
*PROVIDENT SAVINGS BANK & TRUST CO. Jun'36Stmt 13-42 AdB@T+13'00 (Head Office: 7th and Vine) Fourteen Branch Offices. Mem- bers American Bankers Ass'n	L. J. VAN LAHR B. H. KROGER, CA.	JULIUS A. REIF	H. WEHMER, Sec., Tr. and Tr. Off.	L. H. BILL, W. H. HEY, E. E. KAMMERON, A. J. GUNL, E. M. GALBRAITH, C. T. DIEHL, H. J. HOERMANN, A. H. GEILE, L. E. GARDNER, F. J. VAN LAHR, W. P. HOGAN, Ass't Secretaries and Ass't Treasurers	1,800	2,700	461	43,857	29	48,847	11,876	12,971	5,135	15,809	3,056
*SECOND NATIONAL BANK Jun'36Stmt 13-2 AdB@T+13'68 (9th and Main)	J. G. GUTTING	H. W. BAUER	A. L. SHREVE T. G. GUTTING, A. Cash. and Tr. Off.	A. V. TUTTLE	1,000	520	167	14,196		15,883	4,444	5,002	994	4,827	616
SOUTHERN OHIO SAVINGS BANK & TR. CO. Jun'36Stmt 13-62 AdB@T+13'08 (615 Main)	ARTHUR ESPY	G. F. BARRETT G. E. ROBERTS MALCOLM McAVOY	DAVID REECE, Tr. Officer. FRED HOESE, Tr. P. B. MOMBERG, A. Tr. Off.	W. S. ESPY, Sec. L. J. AUSTING, A. Sec. G. D. HARPER, Atty.	500	250	277	6,228		7,255	703	1,126	2,418	2,886	122
*WESTERN BANK & TRUST CO. Jun'36Stmt 13-26 AdB@T+13'75 (12th and Vine)	FRED K. HERTENSTEIN (3 Offices)	ALBERT WIDMANN PHILIP BOCK EDW. C. WEHNER WM. BEISER H. J. PFIESTER	FELDIE KATZ WM. A. RECKMAN, Tr. Off.	A. J. TENOEYER W. B. SCHLIE WM. H. DRACH, A. Tr. Off.	1,250 Cap. 1,000 Notes	250	122	11,551	36	14,209	2,139	2,443	2,363	5,212	2,052
Westwood Bk. & Savings Co. Jun'36Stmt 13-89 AdB@T+13'76 (3186 Harrison)	H. W. Bauer, Ch. of Bd. and Pres.	F. L. Griley D. H. Willey	W. G. Springmyer.	C. C. Hunnefeld, Sec.	100 (15)	16 Cap.	5 Notes	776		912	125	236	92	387	72
Cincinnati Clearing House (Members indicated by * Affiliated Banks by +)	Chas. W. Dupuis	J. G. Gutting	Dennison Duble, Sec. and Mgr.		(See pages 61-62 of Depo- sits by Cities, States, etc.)					Nation al, Stat e and Private Banks , Total					

FOURTEEN BRANCHES
Walnut Hills Branch, • Melrose and McMillan-Peebles Corner.
West End Branch, • S. E. Cor. Eighth and Freeman.
Northside Branch, • N. E. Cor. Hamilton Ave. and Knewlton St.
Price Hill Branch, • Warsaw and Enright—St. Lawrence Corner.
North Cincinnati Branch, • Vine, Calhoun and Jefferson.
Findlay Market Branch, • N. E. Cor. Vine and Elder.
Madison Road Branch, • 2047 Madison Road near Grandin Road.
Twelfth and Main Streets Branch, • N. W. Cor. 12th and Main Sts.
Madisonville Branch, • 5911 Madison Road.
East End Branch, • 4015 Eastern Ave. near Carrel St.
Liberty and Freeman Branch, • S. E. Cor. Liberty and Freeman.
Fourth and Main Streets Branch, • S. E. Cor. Fourth and Main Sts.
Camp Washington Branch, • S. W. Cor. Colerain and Hopple.
Central Vine Street Branch, • 1506 Vine St.

Clifton Branch, 338 Ludlow Ave., James P. Coogan, Mgr.
Avondale Branch, Burnet and Rockdale Aves., J. O. Hogan, Mgr.
Carthage Branch, 7104 Vine Street, Edw. F. Smith, Mgr.
Hyde Park Branch, 2717 Erie Ave., Florain V. Lusby, Mgr.

Cin. Clearing House Ass'n Members shown by *
Affiliated Banks by +

PRINCIPAL CORRESPONDENTS.
Chase N. and Mnfrs. Tr. Co., N. Y.; 5th-3d Un. Tr. Co. and 2d N., Cin.
N. City, and Chem. Bk. & Tr. Co., N. Y.; Cont. Ill. N. Bk. & Tr. Co., Chi.; 1st N. and Cent. Tr. Co., Cin.
Gty. Tr., Com'l N. Bk. & Tr., Mnfrs. Tr. Co., and Bk. of the Manhattan Co., N. Y.; Cont. Ill. N. Bk. & Tr., Chi.; Cent. Tr., Cin.
Irving Trust Co., New York
Bankers Trust Co., New York
Guaranty Trust Co., New York
Chase National Bank, New York
First National Bank, Chicago
Continental Illinois National Bank & Trust Co., Chicago
Mellon National Bank, Pittsburgh
Mercantile Bank & Trust Co., St. Louis
Whitney National Bank, New Orleans
N. City, N. Y.; 1st N. and Cont. Ill. N. Bk. & Tr. Co., Chi.

N. City and Cent. Han. Bk. & Tr. Co., N. Y.; 1st N., Cin.
Chase N., N. City, Bk. of Manhattan, and Gty. Tr., N. Y.; Cont. Ill. N. Bk. & Tr. Co., Chi.; Mtl.-Com. Bk. & Tr. Co., St. L.; 1st N., Phil.
Cent. Han. Bk. & Tr. Co., N. Y.; 2nd N., Cin.

Cincinnati — Selected List of Investment Dealers, Brokers, Finance Companies, Acceptance Corporations, etc.

•Mem. Am. Bks. Assn. ‡Mem. State Bks. Assn. †Mem. Inv. Bks. Assn. ±Mem. Local Stock Exchange.	YEAR ESTABLISHED.	MEMBERS OF FIRM BRANCH MANAGERS EXCHANGE MEMBERSHIPS	OTHER OFFICES, CORRESPONDENTS AND BANK DEPOSITORIES	•Mem. Am. Bks. Assn. ‡Mem. State Bks. Assn. †Mem. Inv. Bks. Assn. ±Mem. Local Stock Exchange.	YEAR ESTABLISHED.	MEMBERS OF FIRM BRANCH MANAGERS EXCHANGE MEMBERSHIPS	OTHER OFFICES, CORRESPONDENTS AND BANK DEPOSITORIES
ASSEL GOETZ & MOERLEIN, Inc. ±†'24 (218-222 Provident Bk. Bldg.)		Municipal Bonds	Provident Sav. Bk. & Tr. Co., 1st Nat'l. 5th 3d Un. Tr. Co., Columbia Bk. & Sav. Co., and Western Bk. & Tr. Co., Cin.	MAGNUS & COMPANY (501-502 Dixie Terminal Bldg.)		{ HERMAN M. MAGNUS } Partners { JULIAN A. MAGNUS } (Municipal Bonds)	Lin. N., Cent. Tr. Co., 1st N., and 5th 3d Un. Tr. Co., Cin.
J. S. BACHE & CO. (Dixie Terminal Bldg.)		{ WILLIAM H. HODGE, Mgr. } Members of Principal Stock Exchanges.	J. S. Bache & Co., N. Y.	MIDDENDORF & COMPANY (616 Merc. Library Bldg.) ‡		{ WILLIAM A. MIDDENDORF } Partners { GORDON M. GRAHAM } MUNICIPAL BONDS Specializing in Ohio Bonds.	Lin. N. and 1st N., Cin.
BALLINGER & CO. ±† (Union Trust Bldg.) MEMBERS Cincinnati Stock Exchange L. R. BALLINGER, President SIDNEY D. SPRITZ, Vice-President LEE R. STAIB, Vice-President FRANK POWELL, Vice-President Specialists in U. S. Government Bonds and Instrumentalities; Ohio, Kentucky and West Virginia Municipal Bonds; Cincinnati and Ohio Listed and Unlisted Bonds and Stocks. Wire System First Boston Corp. Depository Fifth Third Union Trust Co.				CHAS. C. MURRAY & CO. ±*†'01 (706 Union Trust Building) Stocks and Bonds Members Cincinnati Stock Exchange. Post & Flag, N. Y.			
BANCOHIO SECURITIES CO. (First Nat'l Bldg.)		RALPH H. SMITH, Res. Mgr. Telephone Main 1630	HOME OFFICE: Columbus	POOR & COMPANY (320 Walnut)		Henry E. Poor L. F. Enneking, Cashier Dealers in Municipal, Government Bonds.	Central Tr. Co., Cin.
BRAUN BOSWORTH & CO. (1408 Union Central Bldg.)		E. B. MEINERS, Resident Manager MUNICIPAL BONDS	Branch of (see Toledo).	SEASONGOOD & MAYER MUNICIPAL BONDS (Ingalls Bldg.) †'87 Chase N. Bk. and N. City Bk., N. Y.; 1st N., Lincoln N., and Fifth Third Un. Tr. Co., Cin.			
BREED & HARRISON, Inc. (1st N. Bk. Bldg.)		MUNICIPAL BONDS	1st N., 5th 3d Un. Tr. Co., and Provident Sav. Bk. & Tr. Co., Cin.	Edward Brockhaus & Co. (Union Trust Bldg.) SUCCESSORS TO THE FIFTH THIRD SECURITIES CO. MUNICIPALS Listed and Unlisted Securities Member Cincinnati Stock Exchange			
Brown Harriman & Co. Incorporated (Union Central Life Bldg.) RALPH A. METZGER, Manager New York Office: 63 Wall Street Engaged in the general investment business as underwriters of capital issues and as dealers in U. S. Government, State, county and municipal bonds, and in railroad, public utility, industrial and other investment securities.				J. S. TODD & CO. (1st Nat. Bk. Bldg.) James S. Todd Willard C. Weiss Joseph R. Work R. G. Campbell Specialists in Ohio Securities, Territorial Joint Stock Land Bank Bonds, Florida and other Municipal Bonds. 1st N. and Lincoln N., Cin.			
DRYDEN & COMPANY, Inc. (2213 Carew Tower)		{ J. ALLISON DRYDEN, Pres. and Treas. THOMAS J. MURPHY, Vice-Pres. PAUL W. HOPEWELL, Vice-Pres. J. R. JOHNSON, Sec'y. } Dealers in Municipal, State, Land Bank, Territorial Bonds and Corporate Securities.	Fifth-Third Union Tr. Co., Cin.	WALTER, WOODY & HEIMERDINGER (408 Dixie Terminal Bldg.) †† CORRESPONDENTS LINCOLN N. Bk., Provident Sav. Bk. & Tr. Co., Cent. Tr. Co., and 5th 3d Un. Tr. Co., Cin., O. BUY AND SELL ENTIRE ISSUES MUNICIPAL, COUNTY, AND DISTRICT BONDS CORRESPONDENCE INVITED			
IRWIN-BALLMANN CO. (830 Walnut St.) ±'90 Frank H. Ballmann, Pres. G. D. Ballmann, V. P. F. J. Ballmann, V. P. and Tr A. W. Korte, V. P. and Sec. Investment Securities. Collateral Loans. Local Securities a specialty.				Kidder, Peabody & Co., Bos. H. Hentz & Co., New York; Struthers & Dean, New York; Harris, Burrows & Hicks, New York and Chicago.			
W. L. LYONS & CO. (Fifth-Third Union Trust Bldg.)		{ HOLMAN R. WILSON, Mgr. } BOND AND STOCK BROKERS. Members New York Stock Exchange, Chicago Board of Trade, Louisville Stock Exchange, Chicago Stock Exchange, Associate Member New York Curb Exchange. Bond Department Embracing Public Utility, Corporation, Real Estate and Municipal Issues.		THE WEIL, ROTH & IRVING COMPANY ±†'02 (217 Dixie Terminal Building) Harry E. Weil, Pres. John E. Roth, Vice Pres. Stanley McKie, Vice-Pres. Harry R. Niehoff, Vice-Pres. & Sec. Geo. W. Belsler, Vice-Pres. & Treas. Investment Securities. Buy and Sell Entire Issues MUNICIPAL AND COUNTY BONDS. CORRESPONDENCE INVITED.			

Number under Name of Bank is the Transit Number given to each bank in U. S. exclusively by The Rand-McNally Bankers' Directory, under the authority of The American Bankers Ass'n.

OHIO—Continued

Non-Bank Towns with Nearest Banking Point (Indexed Access.), Lawyers, Laws (indexed) in back of this volume. For Interest Rates, Holidays, etc., see Laws.

TOWN AND COUNTY. County Seats. No. 4 Fed. Res. Dist. is Cincinnati Br.	Mem. A. B. A. New State Priv. Mem. State B. Ass'n. Estab. Fed. Res. Depts: Trust B-Bond d-Safe Deposit Savings FDIC	PRESIDENT.	VICE-PRESIDENT.	CASHIER.	ASS'T CASHIER.	LIABILITIES. (In Thousands of Dollars)					RESOURCES.					PRINCIPAL CORRESPONDENTS.		
						Capital	Surplus	Und. Prof. and or Reserves	Deposits	Other Liabilities	Totals	Cash, Ex. & Due from Bks	U.S. Gov. Securities	Other Securities	Loans & Discounts		Other Resources	
Circleville... 7369 Pickaway M12	Circleville Sav. & Banking Company Jun'36Stmt 56-397	John C. Goeller	J. S. Ritt N. E. Reichelderfer, Exec.	O. E. Barr	Kathryne L. Mead	\$ 25 (25)	\$ 15 Cap.	\$ 6 Notes	\$ 446		\$ 517	\$ 114	\$ 27	\$ 64	\$ 292	\$ 20	City N. Bk. & Tr. and Huntington N., Col.; 5th 3d Un. Tr., Cin.	
" " "	FIRST NATIONAL BK. Jun'36Stmt 56-395 Ad@t'63	G. P. FORESMAN, Ch. of Bd. and Pres. Special attention given Bill of Lading drafts, Cash and Time Items. Please send 15c with each sight draft for presentation.	C. A. LEIST WM. T. ULM	WM. T. ULM	H. R. HOTT	130	76	44	891		1,141	392	334	134	228	53	1st N., N. Y.; Huntington N., Col.; Mellon N., Pitt.	
" " "	Second National Bank Jun'36Stmt 56-394 Ad@t'62		O. S. Howard	D. D. Dowden J. P. Noecker	D. D. Dowden	B. DeWitt Bach	125	51	40	333	\$ 266	815	209	84	95	392	35	Chase N., N. Y.; Fifth Third Un. Tr. Cin.; Ohio N., Col.
" " "	Third National Bk. Ad@t'82 Jun'36Stmt 56-396		C. G. Shulze	Clark Will	M. E. Noggle, V. P. and Cash.	L. E. Pontius	100	40	15	751		906	404	64	111	288	39	Cent. Han. Bk. & Tr., N. Y.; Ohio N. and Huntington N., Col.; 1st N., Cin. Cent. Han. Bk. & Tr., N. Y.; Mellon N., Pitt.
Clarlington... 506 Monroe L19	First National Bank Ad@t'01 Jun'36Stmt 56-918	Julius Steiger	Fred Bruny	F. R. Nelson		40	40	15	444		539	114	107	140	176	2	Cent. Han. Bk. & Tr., N. Y.; Mellon N., Pitt.	
Clarksburg... 400 C Ross M11	Clarksburg Commercial Bk. Jun'36Stmt 56-1226 Ad@t'12	Ross S. Templin	J. M. Graham	H. B. Graham		25 (10)	4 Cap.	2 Notes	120		161	27	18		97	19	1st N., Chillicothe; Huntington N., Col.	

CLEVELAND—Reserve City

(Federal Reserve City No. 4) Pop. 902,471—(Cuyahoga Co., C 16) County Seat.

Mem. A. B. A. New State Priv.
Mem. State B. Ass'n. Estab.
Fed. Res. Depts: Trust B-Bond
d-Safe Deposit Savings FDIC

AMERICAN SAVINGS BANK COMPANY

Jun'36Stmt 6-57 Ad@t'87
(828 Huron Road)

+ Bank of Cleveland Ad@t'13
Jun'36Stmt 6-83
(7100 Broadway)

Capital Bank Ad@t'30
Jun'36Stmt 6-102
(1011 Huron Rd.)

CENTRAL NATIONAL BANK OF CLEVELAND

Jun'36Stmt 6-4 Ad@t'90

Main Office
308 Euclid Ave.

PRESIDENT.	VICE-PRESIDENT.	CASHIER.	ASS'T CASHIER.
M. F. LEVI	E. E. HERR	E. E. HERR, Tr.	A. J. HERR, Sec. HARRY GUENTHER, A. Sec. and A. Tr.
PROMPT AND EFFICIENT COLLECTION SERVICE Forty Nine years in business BANK CHARTERED IN 1887			
Stanley Klonowski Ch. of Bd. and Pres.	J. J. Ratajczak	Stanley Klonowski	J. A. Dombrowski, Sec.
A. S. Wintner, Ch. of Bd. and Pres.	Paul Wintner S. M. Schultz	Bert L. Klein, Sec. and Tr.	May Davis, A. Sec.

PRESIDENTS	VICE PRESIDENTS	CASHIERS	ASS'T CASHIERS
ARTHUR H. SEIBIG G. E. SULLIVAN, Ch. Vice Presidents	W. P. ABBOTT R. A. BISHOP D. L. CARLTON J. H. COLE W. C. GIVEN J. P. HANCE H. R. HARRIS F. M. HORTON R. J. IZANT A. G. KNIGHT CARL R. LEE FRANK C. MANAK W. E. ROE F. C. SCHLUNDT J. B. HOLMDEN H. I. SMITH.	W. E. CALDWELL, Jr. R. B. WHITNEY, ANTHONY POSS, Tr. Officers H. O. ADKINS, WARNER C. COLE, H. A. MINNICH, C. G. RODGERS, W. G. STOLL, W. C. WAY, Asst. Trust Officers V. H. SCHON, Asst. Mgr. For. Dept.	J. H. BONNAR A. W. BURROUGHS J. L. CARLSON G. W. DEUTSCH H. C. GOSS ALVIN D. HEIL C. W. HEYDLER W. G. KIRKWOOD O. A. KUHL, Jr. A. J. MAMPEL M. W. MORAN A. M. ROSE J. F. SCHREIER R. E. WARNES G. R. WYMAN

Other Offices:
2000 W. 25th St.
1612 Euclid Avenue
612 Superior Avenue
10034 Lorain Avenue
5620 Broadway S. E.
Coventry and Lancashire Roads, Cleveland Heights
St. Clair Avenue at East 140th St.
Euclid Avenue at East 101st Street
Buckeye Road and East 118th St.
Chagrin Falls, Ohio

Capital	Surplus	Und. Prof. and or Reserves	Deposits	Other Liabilities	Totals	RESOURCES.				
						Cash, Ex. & Due from Bks	U.S. Gov. Securities	Other Securities	Loans & Discounts	Other Resources
\$ 100	\$ 150	\$ 121	\$ 3,918	\$ 51	\$ 4,540	\$ 599	\$ 648	\$ 1,056	\$ 1,727	\$ 510
100	25	21	835	5	986	188	273	304	160	61
100	60	14	601	252	1,027	127	69	67	758	6
5,000	1,665	597	142,193	816	158,271	31,937	57,619	14,049	47,224	7,442
Pf. 8,000	(Incl. Und. Prof.)									

Cleveland Clearing House Assn. Members shown by +
Affiliated banks by +

PRINCIPAL CORRESPONDENTS.

Irv. Tr. Co., N. Y.; Northern Tr. Co., Chi.

N. City, Clev.

Correspondents in all principal cities of the world.

Solicit Your Account and Collections for the Fourth Federal Reserve District. MEMBER FEDERAL RESERVE SYSTEM.

Member Federal Deposit Insurance Corporation

(Cleveland banks continued on next page)

Number under Name of Bank is the Transit Number given to each bank in U. S. exclusively by The Rand-McNally Bankers' Directory, under the authority of The American Bankers Ass'n.

CLEVELAND—Continued—Reserve City
(Federal Reserve City No. 4)

Non-Bank Towns with Nearest Banking Point (Indexed Acces.), Lawyers, Laws (indexed) in back of this volume. For Interest Rates, Holidays, etc., see Laws.

●Mem. A. B. A. New §State Priv.
†Mem. State B. Ass'n. [Etab.
◆Fed. Res. Depts: T-Trust B-Bond
d-Safe Deposit ©Savings ▲FDIC

***Cleveland Trust Company**

▲d@T:§94

6-68

Main Office:

(Euclid Ave. and E. 9th)

Branch Banks Throughout Greater Cleveland and Nearby

MEMBER FEDERAL RESERVE SYSTEM

MEMBER CLEVELAND CLEARING HOUSE ASSOCIATION

EVERY SERVICE A BANK SHOULD GIVE—
COMMERCIAL—TRUST SAVINGS—SAFE DEPOSIT—FOREIGN

Member Federal Deposit Insurance Corporation

Harris Creech.....President

EXECUTIVE COMMITTEE

The President

E. E. Greene.....Chairman

Vice-Presidents

A. L. Assmus
Leonard P. Ayres
E. E. Barker
I. F. Frelberger

Secretary
H. D. King

John M. Gundry
A. E. Horr
A. F. Humel
John Sherwin, Jr.

Counsel
R. T. Sawyer

Vice-Presidents

H. H. Allyn
Edwin Baxter
E. W. Burdick
J. E. Cotabish
E. S. Curtiss
John T. Feighan
W. S. Goff
Fred J. Greiner
F. H. Houghton
J. H. L. Janson

Treasurer
J. W. Woodburn

Comptroller
A. A. Denison

Trust Officers

Ralph McOuatt
A. J. Perfler
Henry Pirtle

E. B. Roberts
Willard W. Wilson
H. S. Yenne

Assistant Vice-Presidents

Geo. C. Beck
R. M. Bourne
E. J. Franke
Elmer C. Gehring
Frank E. Gibson, Jr.
Tracy E. Herlick
W. W. Horner

P. S. Kingsbury
W. F. Kyle
Roy B. Price
B. B. Smith
I. I. Sperling
John E. Todd
R. T. White

Assistant Secretaries

Harold Busch
J. F. L. Fitzgerald
H. E. Husted

M. J. Ludwig
E. V. Newton
O. L. Rieder

Assistant Treasurers

S. H. Anthony
W. E. Atkinson
B. H. Brainard
C. A. Brown
M. K. Ford
E. C. Hell

J. H. Kapl
M. W. Mountcastle
Lorenz E. Stockhaus
F. J. Waldeck
Harvey J. Webster
Walter T. Young

Assistant Trust Officers

Fred L. Emeny
F. J. Haffner
George F. Karch
John S. Lucas
S. A. Pritchard
N. V. Rippner

J. J. Schwitz
Erwin W. Senghas
H. M. Sheeler
John A. Sheetz
George C. Stewart
A. A. Welsh

Assistant to the President

Lillian E. Oakley

June 30, 1936

ASSETS

Cash on Hand and in Banks.....	\$ 92,621,893.56
United States Government obligations, direct and fully guaranteed.....	70,853,516.50
State, Municipal and Other Bonds and Investments, including Stock in Federal Reserve Bank, less Reserves.....	15,514,603.26
Loans, Discounts and Advances, less Reserves.....	147,189,353.92
Banking Premises.....	5,861,628.45
Other Real Estate.....	12,546,836.29
Interest and Earnings Accrued and Other Resources.....	3,568,931.21
Customers' Liability on Acceptances and Letters of Credit Executed by this Bank	255,567.00
Total.....	\$348,412,330.19

LIABILITIES

Capital Notes.....	\$ 15,000,000.00	
(Subordinated to Deposits and other Liabilities)		
Capital Stock.....	13,800,000.00	
Surplus and Undivided Profits.....	3,226,574.65	\$32,026,574.65
Reserve for Contingencies.....		450,000.00
Reserve for Taxes, Interest, etc.....		1,643,167.45
DEPOSITS:		
Demand.....	\$132,772,721.01	
Time.....	159,979,266.72	
Estates Trust Department (Preferred).....	13,463,095.10	
Corporate Trust Department (Preferred).....	6,487,476.76	312,702,559.59
Other Liabilities.....		1,334,461.50
Acceptances and Letters of Credit Executed for Customers.....		255,567.00
Total.....	\$348,412,330.19	

Cleveland Clearing House Ass'n members shown by*
Affiliated banks by+

DOMESTIC CORRESPONDENTS.

Correspondent Banks in the Important Money Centers

DIRECTORS

- Horace Andrews, Attorney
- Newton D. Baker, Baker, Hosteller, Sidlo & Patterson, Attorneys
- Robert F. Berwald, Pres., The Berwald-Stewart Co.
- B. P. Bole, Pres., The Plain Dealer Pub. Co.
- Newell C. Bolton, 1550 Hanna Bldg.
- Nap H. Boynton, General Electric Co.
- J. C. Brooks, Boyd, Brooks and Wickham, Attorneys
- Fayette Brown, Pres., The Stewart Furnace Co.
- F. H. Chapin, Pres., The National Acme Co.
- Jacob D. Cox, Jr., Pres., The Cleveland Twist Drill Co.
- Harris Creech, Pres., The Cleveland Trust Co.
- E. J. Frackelton, President and Gen'l. Mgr., The Chandler & Price Co.
- E. B. Greene, Pres., The Cleveland-Cliffs Iron Co.
- Thomas H. Jones, Tolles, Hopsett & Ginn, Attorneys
- George Q. Keeley, Bernon & Keeley, Attorneys
- Amos B. McNairy, 1550 Hanna Bldg.
- M. J. Mandelbaum, Mandelbaum, Wolf & Co.
- Walter C. Merrick, McKeehan, Merrick, Arter & Stewart, Attorneys
- Severance A. Millikin, 480 The Arcade
- John E. Morley, Attorney
- W. L. Robison, Pres., The Youghiogheny and Ohio Coal Co.
- O. A. Schuele, Pres., The Fries & Schuele Co.
- F. A. Scott, Director, The Ohio Bell Telephone Co.
- Ambrose Swasey, Chairman of Board, The Warner & Swasey Co.
- Amos Burt Thompson, Thompson, Hine and Flory, Attorneys

Number under Name of Bank is the Transit Number given to each bank in U. S. exclusively by The Rand-McNally Bankers' Directory, under the authority of The American Bankers Ass'n.

CLEVELAND—Continued—Reserve City
(Federal Reserve City No. 4) Pop. 902,471—(Cuyahoga Co., C 16) County Seat.

Non-Bank Towns with Nearest Banking Point (Indexed Acces.). Lawyers, Laws (indexed) in back of this volume. For Interest Rates, Holidays, etc., see Laws.

MEMBERSHIP	PRESIDENT.	VICE-PRESIDENT.	CASHIER.	ASS'T CASHIER.	LIABILITIES. (In Thousands of Dollars)					RESOURCES.					Cleveland Clearing House Assn. Members shown by* Affiliated banks by +		
					Capital	Surplus	Und.Prof. and or Reserves	Deposits	Other Liabilities	Totals	Cash, Ex. & Due from Bks	U.S. Gov. Securities	Other Securities	Loans & Discounts		Other Resources	
<p>●Mem. A. B. A. *New State Priv. Estab. †Mem. State B. Ass'n. [Etab. ♦Fed. Res. Depts. T-Trust B-Bond d-Safe Deposit ©Savings ▲FDIC</p>	<p>Continental Industrial Bank Jun '36 Stmt 6-100 ▲d@§27 (39 Public Square)</p>	<p>Roy M. Hexter A. M. Lindheim, Ch.</p>	<p>H. H. David, V. Pres. and Sec.</p>	<p>Roy M. Hexter, Tr.</p>	\$ 50	\$ 25	\$ 24	\$ 429	\$ 153	\$ 681	\$ 89		\$ 2	\$ 588	\$ 2	Cent. N., Clev.	
<p>*Federal Reserve Bank, Dist. 4 6-1</p>	(See page 17 for complete information)																
<p>+Lorain Street Bank Jun '36 Stmt 6-82 ▲d@§15'90 (Lorain Ave. and Fulton Rd.)</p>	<p>R. M. Huston</p>	<p>John R. Olderman J. A. Melcher Henry J. Ranft</p>	<p>J. R. Cleary, V. P. and Tr. R. W. Reitsman, A. Tr.</p>	<p>W. C. Markworth, Sec. R. C. Elmer, A. Sec. L. R. Keller, Compt.</p>	300 (200)	75 Cap.	105 Notes	3,625	1	4,306	699	\$ 1,389	970	916	332	Chase N., Chem. Bk. & Tr., and Mnfrs. Tr. Co., N. Y.; Cont. Ill. N. Bk. & Tr. Co., Chi.; N. City and Cent. N., Clev.	
<p>Morris Plan Bank...▲d@§16 Jun '36 Stmt 6-99 (921 Huron Road)</p>	<p>Thomas Coughlin R. J. Bulkley, Ch.</p>	<p>Jos. Laronge W. A. C. Smith Richard Inglis</p>	<p>H. E. Small, V. P. and Sec. H. Kohn, A. Sec. T. W. Walters, A. Sec.</p>	<p>W. W. Free, Tr. W. E. Ebert, A. Tr. Wm. H. West, A. H. W. Chafer, A. Tr. E. H. Bailey, Jr., Aud.</p>	500	500	250	3,836	1,886	6,972	340	200	8	6,214	210	Bk. of the Manhattan Co., N. Y.; N. City, Central N., and Clev. Tr. Co., Clev.	
	<p>SIDNEY B. CONGDON. L. B. WILLIAMS, Ch. of Bd. JOS. H. THOMPSON, 1st Vice Pres.</p>	<p>E. T. SHANNON J. G. GEDDES A. C. CONEY J. G. ARMSTRONG FRANCIS H. BEAM RALPH E. BAUMAN</p>	<p>R. S. CRAWFORD, V. P. and Cash. E. N. DEKKER, Asst. V. P.</p>	<p>R. W. DAUBER FRED A. HART E. C. STUMM E. W. BIGGS DALE BROWN R. W. BOSWORTH H. B. LOWE J. W. MCHAFFIE</p>	4,700	1,040	2,858	125,138	2,218	139,954	38,518	48,010	21,105	27,157	5,164	Correspondents in all principal cities throughout the world.	
	<p>W. J. O'NEILL GROVER H. HULL A. F. YOUNG A. G. STUCKY</p>	<p>Vice Presidents and Trust Officers</p>	<p>C. S. BECHBERGER, Senior Estates Tr. Off. L. C. GILGER, Senior Corp. Tr. Off.</p>	<p>R. Z. MICKY, Trust Comptroller Estates Tr. Officers THORBURN MILLS C. A. MORGAN W. M. FORSYTHE J. H. O'CONNOR W. A. HARMAN, Comptroller E. J. KRAUSE, Actg. Auditor</p>													
	<p>Terminal Square Office J. G. ARMSTRONG, Vice President</p>																
<p>+North American Bank Co. Jun '36 Stmt 6-85 ▲d@§18'20</p>	<p>J. W. Woods, Ch. of Bd. and Pres. (One Branch) H. S. Sherman J. H. Dexter, Ch. of Bd.</p>	<p>J. M. Seliskar M. J. Grdina, A. V. P. H. M. Merrihew Fred. E. Burdett H. H. Newell Geo. D. Webster</p>	<p>F. V. Verbic, Tr. R. T. Edison, Tr. T. L. deForest, A. Tr. J. O. Devitt, Compt.</p>	<p>J. L. Surtz, Sec. R. L. Groves, Sec. and A. Tr. M. B. France, A. V. P. I. W. Distel, A. V. P. W. E. Lindsay, A. V. P.</p>	100 (100)	25 Cap.	35 Notes	538	2	800	140	152	205	289	14	Gty. Tr. Co. and Mnfrs. Tr. Co., N. Y.; Cent. N., N. City, and Clev. Tr., Clev.	
<p>SOCIETY FOR SAVINGS In the City of Cleveland Jun '36 Stmt 6-51 ▲d@§19'49 (127 Public Square)</p>					3,000	4,000	1,059	109,755	543	118,357	13,418	32,266	36,263	32,122	4,288	Irv. Tr. Co., N. Y.	
<p>Cleveland Clearing House (Members indicated by a * (Cleveland continued on next page)</p>	<p>S. B. Congdon</p>		<p>A. C. Hoffmeier, Sec. Treas.</p>		(See page 61-62-63 for Deposits by Cities, or Number of States, etc.)					National, State and Private Banks, Total							

THE NATIONAL CITY BANK OF CLEVELAND
Jun '36 Stmt 6-12 ▲d@T:45 (Euclid at 6th)
Member Federal Deposit Insurance Corporation

CLEVELAND'S OLDEST BANK
Established 1845
We invite the accounts of banks and bankers

Directors
SIDNEY B. CONGDON E. L. GEISMER HENRY C. MILLIGAN
E. G. CRAWFORD EDGAR A. HAHN HIRAM S. RIVITZ
J. S. CRIDER HOWARD M. HANNA C. H. STRONG
HENRY G. DALTON GEO. M. HUMPHREY HARVEY E. STUHLER
SAM W. EMERSON WM. A. McAFEE WINDSOR T. WHITE
CHARLES E. GALLAGHER THOS. W. MILLER LEWIS B. WILLIAMS

Cleveland—Selected List of Investment Dealers, Brokers, Finance Companies, Acceptance Corporations, etc.

49

MEMBERSHIP	YEAR ESTABLISHED	MEMBERS OF FIRM BRANCH MANAGERS EXCHANGE MEMBERSHIPS	OTHER OFFICES, CORRESPONDENTS AND BANK DEPOSITORIES
•Mem. Am. Bks. Assn. †Mem. State Bks. Assn. ‡Mem. Inv. Bks. Assn. ±Mem. Local Stock Exchange.		J. S. BACHE & CO. (National City Bk. Bldg.)	J. S. Bache & Co., N. Y. HOME OFFICE: Columbus.
		BANCHO SECURITIES CO. (Union Trust Bldg.)	

Brown Harriman & Co.
Incorporated
(Union Trust Bldg.)

CHARLES B. GLEASON, *Manager* New York Office: 63 Wall Street

Engaged in the general investment business as underwriters of capital issues and as dealers in U. S. Government, State, county and municipal bonds, and in railroad, public utility, industrial and other investment securities.

THE FIRST BOSTON CORPORATION
(Union Trust Bldg.)

President: ALLAN M. POPE, *New York*
Manager: R. J. HOVORKA

INVESTMENT BANKERS
United States Government, Municipal, Public Utility, Railroad, and other Investment Bonds and Notes; Bankers' Acceptances, Bank, Insurance Company and other Investment Stocks. Direct Private Wires to Principal Cities.

Executive Offices, N. Y. and Bos.; Other Offices, Chi., Phil., Balt., St. L., K. C., Minpls., Wash., Atl., Pitt., Buffalo, Hart., Los A., San F., Seattle, Worcester, Springfield, Mass., Providence and Rutland.

THE FIRST CLEVELAND CORPORATION
(National City Bank Bldg.)
Teletype Cleve 092

J. R. KRAUS, *Chairman of Board*
S. E. KLINE, *Pres.*
FRED ZINN, *Vice Pres.*
E. A. LE GROS, *Vice Pres.*

FRANK C. GEE, *Senior V. P.*
H. KENDALL KELLEY, *Treas.*
J. R. KRAUS, JR., *Asst. Treas.*
LYMAN B. KING, *Secy.*
GEO. T. FRANCIS, JR., *Asst. Secy.*

MEMBERS:
Investment Bankers
Code Comm.
Investment Bankers Association.

Underwriters, participating distributors and Dealers in Government, Municipal, Corporation and General Market Securities.

BRANCH OFFICES: Chicago, 135 So. La Salle St.
Cincinnati 508 Union Central Bldg.
Toledo 301 Home Bank Bldg.
Columbus 814 First Natl. Bldg.

MEMBERSHIP	YEAR ESTABLISHED	MEMBERS OF FIRM BRANCH MANAGERS EXCHANGE MEMBERSHIPS	OTHER OFFICES, CORRESPONDENTS AND BANK DEPOSITORIES
•Mem. Am. Bks. Assn. †Mem. State Bks. Assn. ‡Mem. Inv. Bks. Assn. ±Mem. Local Stock Exchange.		GILLIS, WOOD & CO. (Union Trust Bldg.)	MEMBERS: Cleveland Stock Exchange. Investment Bankers Code Comm.
		WM. J. MERICKA & CO. INC. (Union Trust Bldg.)	1 Wall St., N. Y. 135 S. La Salle St., Chi.
		OTIS & CO. (216 Superior Ave., N. E.)	New York, Chicago, Cincinnati, Denver, Pittsburgh, Columbus, Toledo, Akron.
		E. A. Pierce & Co. (216 Superior Ave., N. E.)	Home Office: 40 Wall St., N. Y.

DISCOUNT HOUSE OF SALOMON BROS. & HUTZLER
(925 Euclid Avenue)
MEMBERS NEW YORK STOCK EXCHANGE

U. S. Government Securities, Home Owners' Loan Corporation Bonds, Federal Farm Mortgage Corporation Bonds, Federal Intermediate Credit Bank Debentures, Federal Land Bank Bonds, Municipal Bonds and Notes, Bank and Bankers' Acceptances, Railroad Bonds, Equipment Trust Certificates, Public Utility and Industrial Bonds, Canadian Government, Provincial, and Municipal Bonds, Foreign Government Securities.

Offices: New York, Boston, Philadelphia, Chicago, and Minneapolis.
Bond Salesmen's Headquarters in San Francisco and Atlanta.

STRANAHAN, HARRIS & COMPANY, INC.
(Hippodrome Bldg.)

JOHN J. DORE, *Resident Mgr.*
MUNICIPAL BONDS.
Branch of Toledo.

Other Offices—New York, Chicago, Detroit.

Number under Name of Bank is the Transit Number given to each bank in U. S. exclusively by The Rand-McNally Bankers' Directory, under the authority of The American Bankers Ass'n.

OHIO—Continued

Non-Bank Towns with Nearest Banking Point (Indexed Acces.), Lawyers, Laws (indexed) in back of this volume. For Interest Rates, Holidays, etc., see Laws.

TOWN AND COUNTY. •County Seats. No. 4 Fed. Res. Dist. C is Cincinnati Br.	MEMBERSHIP •Mem. A. B. A. •New †Mem. State B. Ass'n. [Estab. ‡Fed. Res. Depts.: T-Trust B-Bond d-Safe Deposit ©Savings ▲FDIC	PRESIDENT.	VICE-PRESIDENT.	CASHIER.	ASS'T CASHIER.	LIABILITIES. (In Thousands of Dollars)					RESOURCES.					PRINCIPAL CORRESPONDENTS.	
						Capital	Surplus	Und. Prof. and or Reserves	Deposits	Other Liabilities	Totals	Cash. Ex. & Due from Bks	U.S. Gov. Securities	Other Securities	Loans & Discounts		Other Resources
ClevelandBelights Cleveland 1711 Hamilton 05	(See Cleveland) Cleveland National Bank Jun'36Stmt 56-1382 ▲d@*33	J. B. Bonham	J. H. Walton	Ruth Firth	Stella Tragesser John Campbell Emma Shondel	\$ 50	\$ 18	\$ 3	\$ 591	-----	\$ 572	\$ 94	\$ 272	\$ 2	\$ 168	\$ 36	5th 3d Un. Tr. Co., Cin.
Clinton 404 Summit G17	Clinton Savings Bank Co. Jun'36Stmt 56-921 ▲1\$'03	G. Blake McDowell	A. K. Schultz	G. B. Wright	-----	25	6	7	142	-----	205	26	56	32	79	12	Clev. Tr., Clev.
Clyde 8159 Sandusky E12	Clyde Savings Bank Co. Jun'36Stmt 56-563 ▲d@*1\$'06	G. D. Tiffany	I. B. Clapp	C. L. Kraus, Cash., Sec. and Tr.	-----	60	13	27	452	-----	582	101	82	102	285	12	Gty. Tr. Co., N. Y.; N. City, Clev.
" "	Peoples Banking Co. Jun'36Stmt 56-562 ▲d@*1\$'83	D. E. Fuller, Ch. of Bd. and Pres.	A. M. LeFever	A. A. Wott	H. F. Pratt	50	10	3	404	-----	467	142	54	120	126	25	Chase N., N. Y.; Tol. Tr., Tol.; N. City, Clev.
Coldwater 1787 Mercer H5	Peoples Bank Co. ▲d@*1\$'05 Jun'36Stmt 56-922	Henry Synck, Ch. of Bd. and Pres.	Jacob Willhoff	John C. Weigel, J. F. Hoyng, Treas.	U. A. De Curtins, A. C. and Sec.	50	5	-----	771	-----	876	181	87	42	538	28	1st N., Cin. and Celina.
College Corner 375 Butler M5 Columbia	Farmers State Bk. of West College Corner (See Edon)	(See West College Corner, Ind. for data.	-----	-----	-----	-----	-----	-----	-----	-----	-----	-----	-----	-----	-----	-----	-----
Columbiana 2485 Columbiana G21	Citizens Savings Bank Jun'36Stmt 56-1825 ▲d@*1\$'23	E. T. Coyle	Henry Candel	D. H. Hepburn, Cash., Tr., and A. Sec.	Hazel F. Rearick W. R. Rupert, Sec.	36	33	8	274	-----	366	75	-----	108	136	47	Irv. Tr., N. Y.; Mellon N., Pitt.; Cent. N., Clev.
" "	Union Banking Co. ▲d@*1\$'06 Jun'36Stmt 56-924	E. P. Funkhouser	Harry Bookwalter Jerry Shontz	Mark Klingensmith, Cash. and Sec.	Sylvia Smith, Tr.	50	50	14	970	-----	1,084	240	85	395	299	65	Cent. Han. Bk. & Tr. N. Y.; 1st N. and Mellon N., Pitt.; N. City, Clev.

Number under Name of Bank is the Transit Number given to each bank in U. S. exclusively by The Rand-McNally Bankers' Directory, under the authority of The American Bankers Ass'n.

COLUMBUS—Reserve City
(Federal Reserve District No. 4)

(Franklin, K 11) County Seat, Pop. 290,564

MEMBERSHIP	PRESIDENT.	VICE-PRESIDENT.	CASHIER.	ASS'T CASHIER.	LIABILITIES. (In Thousands of Dollars)					RESOURCES.					Columbus Clearing House Ass'n. Members shown by* Affiliated Banks by + PRINCIPAL CORRESPONDENTS.	
					Capital	Surplus	Und.Prof. and or Reserves	Deposits	Other Liabilities	Totals	Cash.Ex. & Due from Bks	U.S.Gov. Securities	Other Securities	Loans & Discounts		Other Resources
<p>Mem. A. B. A. New State Priv. Mem. State B. Ass'n. Estab. Fed. Res. Depts. Trust B-Bond d-Safe Deposit Savings FDIC</p> <p>+ Brunson Bk. & Tr. Co. Jun'36Stmt 25-64 (145 No. High)</p>	Wm. Rindsfoos	C. S. Rindsfoos	J. F. Caldwell, Cash. and Tr. Off.	Jos. A. Fodey	\$ 250	\$ 14	\$ 41	\$ 2,214		\$ 2,519	\$ 366	\$ 226	\$ 1,364	\$ 257	\$ 306	Chem. Bk. & Tr. Co., N. Y.; 1st N., Phil.; Mellon N., Pitt.
<p>*CITY NATIONAL BK. & TRUST CO. Jun'36Stmt 25-3 Ad @ \$1.98 (20 E. Broad)</p>	J. H. McCoy	W. P. REITER G. E. COFFMAN A. T. COPELAND R. W. LAYLIN D. W. PUTNAM W. H. STEPHENS	V. M. ACTON, V. P. and Cash. M. E. LUTZ, Auditor.	E. S. LEHMAN D. H. OWEN J. P. BENTLEY J. G. GROSSMAN, Mgr. Steamship and Foreign Dept.	1,200	800	270	23,656		26,926	10,414	743	5,499	8,892	1,378	Chem. Bk. & Tr. Co. and Bkrs. Tr. Co., N. Y.; City N. Bk. & Tr. Co., Chi.; N. City, Clev.; 5th 3rd Un. Tr. Co., Cin.; Mellon N., Pitt.
<p>*COLUMBUS SAVINGS BANK Jun'36Stmt 25-11 Ad @ \$1.81 (528 N. High)</p>	BEN S. DICKSON	J. E. STEVENSON, V. P. and Tr.	BEN S. DICKSON	E. J. HUNSINGER, A. C. and Sec.	50	50	24	1,365		1,539	384	279	576	283	17	Guaranty Tr. Co. and Chase N., N. Y.; Cent. Tr. Co., Cin.; Huntington N., Col.
<p>+ Fifth Ave. Savings Bank Co. (Fifth Ave. & High) Ad @ \$1.04 Jun'36Stmt 25-58</p>	J. W. Gordon, Ch. of Bd. and Pres.	C. A. McAllister	R. A. Sedgwick, V. P., Cash., Sec., and Tr.	W. H. White, A. C., A. Sec., and A. Treas.	200	68	27	2,327		2,622	555	919	500	555	93	Guaranty Tr. Co., N. Y.; Ohio N. (Citizens Office), Col.
<p>*THE HUNTINGTON NATIONAL BANK of Columbus Jun'36Stmt 25-2 Ad @ \$1.75 (17 So. High)</p>	B. G. HUNTINGTON T. S. HUNTINGTON, Ch. of Bd.	W. F. BURDELL C. E. BURNHAM E. R. NEAL J. E. STEVENSON S. G. PRENTISS C. H. MYLANDER, V. P. and Tr. Off. B. S. WELLMAN, V. P. and Tr. Off.	E. R. BROWN J. H. GILLILAND, Auditor L. E. WHITE, A. Aud.	T. H. DICKSON F. M. PRINCE E. L. YEAGER J. L. BARNES, A. Tr. Off. H. B. BLACK, A. Tr. Off. W. S. SACKETT, Mgr. Safe Dep. Dept.	2,200	1,150	1,263	55,978	\$ 53	61,944	26,946	11,410	14,503	6,989	2,096	1st N., Chase N., J. P. Morgan & Co., and N. City, N. Y.; Cent. Ill. N. Bk. & Tr. Co. and 1st N., Chi.; Bk. of Calif. N. A. San F.; 1st N., St. L.; Mellon N., Pitt.
<p>*Market Exchange Bank Co. Jun'36Stmt 25-15 Ad @ \$1.95 (Fourth and Main)</p>	J. W. Seidensticker O. B. Baker, Ch. of Bd.	L. Seidensticker	W. C. Gares	S. W. Roderick	100	200	108	3,486	1	3,995	836	993	1,289	750	127	Cent. Han. Bk. & Tr. Co., N. Y.; City N. Bk. & Tr. Co., Chi.; Ohio N., Col.
<p>+ Northern Savings Bank Jun'36Stmt 25-59 Ad @ \$1.05 (2619 N. High St.)</p> <p>(Columbus banks continued on next page)</p>	J. H. Zinn	H. D. Kennedy	R. F. Armstrong	A. R. Hull	100	20	18	1,227		1,465	248	168	359	608	82	N. City, N. Y.; City N. Bk. & Tr. Co., Col.

Number under Name of Bank is the Transf. Number given to each bank in U. S. exclusively by The Rand-McNally Bankers' Directory, under the authority of The American Bankers Ass'n.

COLUMBUS—Continued—Reserve City
(Federal Reserve District No. 4)

Non-Bank Towns with Nearest Banking Point (Indexed Acces.), Lawyers, Laws (Indexed) in back of this volume. For Interest Rates, Holidays, etc., see Laws.

•Mem. A. B. A. •New State •Priv. Estab.
•Mem. State B. Ass'n. [Estab.
•Fed. Res. Depts. •Trust B. Bond
•Safe Deposit •Savings •FDIC

PRESIDENT.	VICE-PRESIDENT.	CASHIER.	ASS'T CASHIER.
AVERY G. CLINGER	L. F. WOLLS ROBERT T. CREW ALEX W. KRUMM JOHN BLANPIED GEO. A. DOERSAM	L. A. STONER. <i>Exec. V. P. and Cash.</i> — <i>Asst. Vice Presidents</i> GEORGE O. CLUM R. E. DRAYER FRED E. ZUBER C. A. KEGELMAYER R. E. BUEHLER M. M. MARTLIN	H. L. GIBBONS F. T. KRONENBITTER W. O. ANDERSON KENNETH T. WHITAKER R. H. DORN WAYNE J. GRAF
We make a specialty of Central Ohio Cash Items and Collections			
<i>Member Federal Deposit Insurance Corporation</i>			

LIABILITIES. (In Thousands of Dollars)							RESOURCES.				
Capital	Surplus	Und. Prof. and or Reserves	Deposits	Other Liabilities	Totals	Cash, Ex. & Due from Bks	U.S. Gov. Securities	Other Securities	Loans & Discounts	Other Resources	
\$ 4,000	\$ 2,050	\$ 722	\$65,493	-----	\$72,265	\$18,793	\$25,808	\$11,605	\$13,799	\$ 2,260	
TWELVE COMPLETE BANKING OFFICES											
High Town Office S. W. Cor. High & Gay Sts.						Steelton Office 1873 Parsons Avenue WALTER F. MIELKE, <i>Manager</i>					
Citizens Office S. W. Cor. High & Gay Sts.						University Office 1601 North High Street C. C. PRUITT, <i>Manager</i>					
Lincoln Office 1025 Mt. Vernon Avenue R. B. PERKINS, <i>Manager</i>						Linden Office 2507 Cleveland Avenue WILLIAM T. DURRETT, <i>Manager</i>					
Hilltop Office 2374 West Broad Street CURTIS G. WILCOX, <i>Manager</i>						Chintonville Office 3296 North High Street H. L. BALLINGER, <i>Manager</i>					
West Side Office 642 West Broad Street R. J. EYERMAN, <i>Manager</i>						Miller Main Office 1433 East Main Street FRED F. HORCH, <i>Manager</i>					
High Buttes Office 719 North High Street M. A. CORWIN, <i>Manager</i>						Grandview Office 1255 Grandview Avenue CLAIR N. McALLISTER, <i>Manager</i>					
150	27	26	691	\$ 390	1,284	88	-----	51	1,139	6	
(See pages 61-62-63 for Number of Cities, States, etc.)						National, State and Private Banks, Total					

Columbus Clearing House Ass'n. Members shown by*
Affiliated banks by +

PRINCIPAL CORRESPONDENTS.

Chase National Bank	New York
Guaranty Trust Co.	New York
National City Bank	New York
Central Hanover Bank & Trust Co.	New York
Continental Illinois National Bank & Trust Co., Chicago	Chicago
Philadelphia National Bank	Philadelphia
First National Bank	Pittsburgh
Mellon National Bank	Pittsburgh
Security-First National Bank	Los Angeles
First National Bank	Cincinnati
Fifth Third Union Trust Co.	Cincinnati
National City Bank	Cleveland
National Bank of Detroit	Detroit
Commerce Trust Co.	Kansas City
American National Bank	Indianapolis
Mississippi Valley Trust Co.	St. Louis

Ohio N., Col.

*** Ohio National Bank**

Jun '36 Stmt 25-17 AdB@T '88
(S. W. Cor. High & Gay Sts.)

State Industrial Bank ▲@T '26
Jun '36 Stmt 25-67
(21 West Gay St.)

Columbus Clearing House.-----
(Members indicated by a *
Affiliated banks by a+)

Columbus — Selected List of Investment Dealers, Brokers, Finance Companies, Acceptance Corporations, etc.

•Mem. Am. Bks. Assn. •Mem. State Bks. Assn. •Mem. Inv. Bks. Assn. ±Mem. Local Stock Exchange.	YEAR ESTABLISHED	MEMBERS OF FIRM BRANCH MANAGERS EXCHANGE MEMBERSHIPS	OTHER OFFICES, CORRESPONDENTS AND BANK DEPOSITORIES
BANCOHIO SECURITIES COMPANY¹ (Citizens Bldg., 51 North High St.)		INVESTMENT SECURITIES Offices in Cincinnati and Cleveland	Ohio National Bank, Columbus.
RAYMOND T. BROWER, INC. (823-828 Huntington Bank Bldg.) Underwriters, Participating Distributors, and Dealers in Railroad, Public Utility, Real Estate, Industrial and Municipal Bonds.		Investment Securities Huntington National Bank, Columbus Ohio National Bank, Columbus City National Bank & Trust Co., Columbus	
E. A. PIERCE & CO. (8 E. Broad St.)		JOHN H. OTTO, <i>Manager</i> Stocks, Bonds, Cotton, Grain, in leading Markets.	Home office 40 Wall St., New York.
STEVENSON, VERGOE, FULLER & LORENZ ±'27 (214-223 Huntington Bk. Bldg.)		MEMBERS Pittsburgh Stock Exchange Associate Members N. Y. Curb Exchange Associate Members, Clev. Stock Exchange	Specializing in Columbus and Central Ohio Securities
VERGOE & CO. ±'24 (201 Huntington Bank Bldg.)		MEMBERS New York Stock Exchange Associate Mem. New York Curb Exchange Pittsburgh Stock Exchange Associate Mem. Cleveland Stock Exchange	Thomson & McKinnon, New York City; Hemphill Noyes, Pitt.

Number under Name of Bank is the Transit Number given to each bank in U. S. exclusively by The Rand-McNally Bankers' Directory, under the authority of The American Bankers Ass'n.

OHIO—Continued

Non-Bank Towns with Nearest Banking Point (Indexed Acces.), Lawyers, Laws (Indexed) in back of this volume. For Interest Rates, Holidays, etc., see Laws

TOWN AND COUNTY.	●Mem. A. B. A. *New †State ‡Priv. †Mem. State B. Ass'n. [Estab. No. 4 Fed. Res. Dist. †Fed. Res. Depts. T-Trust B-Bond C is Cincinnati Br. d-Safe Deposit © Savings ▲FDIC	PRESIDENT.	VICE-PRESIDENT.	CASHIER.	ASS'T CASHIER.	LIABILITIES. (In Thousands of Dollars)					RESOURCES.					PRINCIPAL CORRESPONDENTS.	
						Capital	Surplus	Und. Prof. and or Reserves	Deposits	Other Liabilities	Totals	Cash, Ex. & Drs. from Bks	U.S. Gov. Securities	Other Securities	Loans & Discounts		Other Resources
Columbus Grove Putnam P8 1633	The Union Bank Co. ▲@*†\$04 Jun'36Stmt 56-1375	C. H. Huffman	B. Gerdeman	C. C. Borman, Cash. Sec. and Tr.	Loree King	\$ 25	\$ 5	\$ 5	\$ 5	\$ 657	\$ 717	\$ 203	\$ 162	\$ 75	\$ 267	\$ 10	1st N., Cin.; N. Bk. of Lima, Lima.
Commercial Point Pickaway L12 211	Scioto Bank ▲†\$08 Jun'36Stmt 56-925	Wm. M. Beavers	W. E. Lamb	O. M. Beckett		(25 Cap.)	2	5	101	145	46	24	13	56	6	City N. Bk. & Tr. and Huntington N., Col.	
Conneaut Ashtabula A21	Citizens Banking & Savings Co. ◆56-329 ▲d@†\$07 Jun'36Stmt	W. H. Leet	M. M. Ocshier	E. F. Grow, Sec. and Tr.	R. A. Connor, A. Sec. and A. Tr.	(12 Cap.)	26	26	543	695	108	129	262	169	27	Cent. Han. Bk. & Tr., N. Y.; Clev. Tr. and N. City, Clev.	
"	Conneaut Banking & Tr. Co. ◆56-328 ▲d@†\$71 Jun'36Stmt	W. T. Ross, Pres. and Tr. Off.	C. R. Phelps	Albert E. Hall, Sec. and Tr.	C. F. Hayward, A. Sec. and A. Tr.	125	35	82	1,240	1,483	214	396	555	275	43	Chem. Bk. & Tr., N. Y.; N. City, Clev.	
Continental Putnam F7	The Continental Bank Jun'36Stmt 56-926 ▲d@†\$31	C. P. Palmer	G. S. Sarber	W. E. Kruse	Ancel Shafer	40	15	5	707	792	123	142	202	310	15	Chase N., N. Y.; Com. Guardian, Tol.	
Convoy Van Wert F6	First National Bank ▲@†\$05 Jun'36Stmt 56-927	H. B. Leslie	C. G. Muntzinger Chas. A. Protsman	E. M. Leslie	Theodore Hertz Helen Leslie	50		3	466	554	157	42	177	169	9	1st N., N. Y.; Ft. Wayne N., Ft. Wayne.	
Corning Perry M15	Bank of Corning Co. Jun'36Stmt 56-929 ▲d@†\$04	James Miller	G. D. Keller	Leo Radkoski	Margaret Rodgers	50	10	37	463	560	102	85	276	91	6	Mnfrs. Tr., N. Y.; Ohio N. and Huntington N., Col.	
Cortland Trumbull D20	Cortland Sav. & Bkg. Co. ◆56-930 ▲d@†\$11 Jun'36Stmt	N. M. Richards	E. L. Ensign	D. D. Kellogg, Sec. and Tr.		35	17	35	540	628	140	43	112	319	14	Cent. N., Clev.; Mellon N., Pitt.	
Coshocton Coshocton J16	Commercial National Bank Jun'36Stmt 56-278 ▲d@†\$72	Clyde C. Lorenz	Carl O. McGinnis	C. R. Speckman Rudolph Ehrich, A. C. and Tr. Off.	W. J. Bieber	150	175	18	2,396	2,739	462	923	673	489	192	Gty. Tr. Co., N. Y.; Ohio N., Col.	
"	COSHOCTON NATIONAL BK. Jun'36Stmt 56-279 ▲d@†\$98	T. L. Montgomery R. Q. Baker, Ch.	W. L. Grandle	W. L. Grandle	B. H. Sharples R. Q. Baker, Jr.	50	27	49	2,024	2,241	559	943	432	232	75	Cent. Han. Bk. & Tr., N. Y.; Ohio N. and Huntington N., Col.	
"	PEOPLES BANK AND TRUST CO. ◆56-280 ▲d@†\$03 Jun'36Stmt	L. P. Gallagher	T. H. Wheeler J. Q. Almack	J. Q. Almack, Cash. Tr. and Tr. Off.	C. E. Goodin, A. Cash. and Sec.	150	75	15	2,291	2,531	1,248	355	210	628	90	Chase N., N. Y.; Mellon N., Pitt.; City N. Bk. & Tr., Col.	
Covington Miami J7	Citizens National Bank Jun'36Stmt 56-933 ▲d@1900	W. H. Perry	D. J. Shellabarger	A. W. Landis	K. E. Stade	25	55	8	645	733	199	117	244	164	9	Chase N., N. Y.; 1st N., Cin.; Huntington N., Col.	
Crestline Crawford G12	Farmers & Citizens State Bk. Jun'36Stmt 56-522 ▲d@†\$19	C. E. Miller	C. E. Trimble	G. K. Lombard		30	4	5	437	503	72	75	165	158	33	Huntington N., Col.; N. City, Clev.	
"	First National Bank in Crestline 56-523 ▲d@†\$07 Jun'36Stmt	O. F. Kime	C. A. Stephan F. P. Hayes	G. H. Beck	L. F. Waldbauer	70	12	(With Surp)	539	646	158		269	169	50	N. City, N. Y.; Clev. Tr., Clev.; Huntington N., Col.	
Creston Wayne F16	Stebbins Banking Co. d@*†\$81 Jun'36Stmt 56-931			H. A. Stebbins	B. A. Romick	10	6	2	327	345	77		82	173	13	N. City, Clev.	
Cridersville Anglaize H7	Home Bank ◆@†\$03 Jun'36Stmt 56-932	E. F. Reichelderfer	J. C. Reichelderfer	Robert DeLong		10	6	3	138	157	30	5		106	16	1st N., Wapakoneta.	
Crooksville Perry L15	Crooksville Bank ▲@*†\$02 Jun'36Stmt 56-557	J. L. Bennett, Ch. of Bd. and Pres.	Guy E. Crooks	C. M. Bennett, Cash. & Sec.	Sarah Burns R. A. Cope	50	50	30	911	1,041	332	80	87	471	71	Chase N., N. Y.; Cont. Ill. N. Bk. & Tr., Chi.; 1st N., Cin. and Zanesville; Ohio N., Col.	
Croton Licking J13	Croton Bank Co. ▲d†\$11 Jun'36Stmt 56-933	Geo. B. Van Fossen	J. C. Montgomery	Stanton E. Hoover, Sec. and Tr.		25	9	3	128	180	35	68	3	70	4	Huntington N., Col.	
Cumberland Guernsey K17	Cumberland Sav. Bank Co. Jun'36Stmt 56-935 ▲d@†\$07	I. O. Young	Cary McClelland	L. A. Claypool	John Beckett, Jr.	40	12	7	382	466	56	23	199	151	37	1st N., Zanesville; Ohio N., Col.; N. City, Clev.	
Custar Wood E8	Custar State Bank ▲@*†\$14 Jun'36Stmt 56-1243		John M. Koch	F. L. Nutter	W. O. Dowden Jos. Drummer, Sec.	25	25	20	297	347	96	104		137	10	Cent. Han. Bk. & Tr., N. Y.; Tol. Tr. and Com. Guardian, Tol.	
Cuyahoga Falls Summit F18 19,797	First-Central Trust Co. 56-55 ▲d@†\$07			J. H. Thomas, Mgr.		(Branch of First-Central Trust Co., Akron, Ohio)										Chem. Bk. & Tr., N. Y.; Cont. Ill. N. Bk. & Tr., Chi.; N. City, Clev.; Mellon N., Pitt.	
Cygnets Wood E10	Cygnets Savings Bank Co. Jun'36Stmt 56-938 ▲B@†\$99	C. H. Schwyn	O. W. Solether	M. R. Milbourn, Cash., Sec. and Tr.	H. Greeley Steen Cleon Wright	25	6	7	500	563	106	91	7	355	4	Chase N., N. Y.; Tol. Tr. Co. and Ohio Citiz. Tr., Tol.	
Dalton Wayne G16	First National Bank ▲d@†\$02 Jun'36Stmt 56-939	John W. Good	David Brenner Chas. Wecht	C. F. Buchwalter	Miss Z. M. Zaugg	25	11	2	396	434	70	109	2	248	5	N. City and Clev. Tr., Clev.	
Danville Knox I15	Commercial & Savings Bk. Co. Jun'36Stmt ◆56-902 ▲d@†\$06	D. S. Workman, Ch. of Bd. and Pres.	C. J. Workman	E. J. Wander, Cash. and Sec.	Mary Workman	25	25	18	304	462	49	69	31	282	31	Huntington N., Col.; City N., Clev.	
"	Danville Bank ▲d†\$23 Jun'36Stmt 56-940	A. I. Wolfe	W. S. Cooper	R. W. Rice		50	8	6	446	530	60	80	81	274	35	Chase N., N. Y.; N. City, Clev.; Ohio N., Col.	

Number under Name of Bank is the Transit Number given to each bank in U. S. exclusively by The Rand-McNally Bankers' Directory, under the authority of The American Bankers Ass'n.

OHIO—Continued

Non-Bank Towns with Nearest Banking Point (Indexed Acces.), Lawyers, Laws (Indexed) in back of this volume. For Interest Rates, Holidays, etc., see Laws.

TOWN AND COUNTY.	Mem. A. B. A. New State Priv. Estab. [Trust B-Bond Savings FDIC]	PRESIDENT.	VICE-PRESIDENT.	CASHIER.	ASS'T CASHIER.	LIABILITIES. (In Thousands of Dollars)					RESOURCES.					PRINCIPAL CORRESPONDENTS.	
						Capital	Surplus	Und. Prof. and Reserves	Deposits	Other Liabilities	Totals	Cash. Ex. & Due from Bks	U.S. Gov. Securities	Other Securities	Loans & Discounts		Other Resources
Dayton 200,982 C Montgomery L 7	Dayton Morris Plan Bank Jun'36Stmt 56-43 ▲*13'25	W. F. Grieser	Harry F. Finke J. T. Chine	Ray E. Wise, Tr.	H. H. Hollencamp, Sec. J. F. Wuist, A. Sec.	\$ 75 (25)	\$ 15 Cap.	\$ 19 Notes	\$ 885	\$ 10	\$ 1,029	\$ 76	\$ 15	\$ 109	\$ 797	\$ 32	Merch. N. Bk. & Tr. Co., Dayton.
"	*MERCHANTS NATIONAL BANK & TRUST CO. Jun'36Stmt 56-27 ▲dB@T:71	CHAS. W. SLAGLE	C. A. PLOCHER	L. E. SMITH	R. V. FOX	200 (250 50)	25 Pf. A. Pf. B.)	56	5,806	4	6,391	2,152	2,090	907	1,171	71	Chem. Bk. & Tr. Co., N. Y.; Cont. Ill. N. Bk. & Tr. Co., Chi.; N. City, Cleve.
"	*Third National Bank & Trust Co. Jun'36Stmt 56-29 ▲dB@T:63	C. J. Moore, Pres. W. E. McGervey, Exec. V. P.	J. S. McIntire G. H. Casselberry	H. W. Gillaugh L. E. Marcum, Tr. Of.	J. A. Wessalowsky D. E. Kocher W. C. Sherman	500 Pf. 400	125	229	12,077	44	13,375	3,197	2,770	3,053	3,617	738	Chase N. and N. City, N. Y.; 1st N., Chi.; Fifth Third Un. Tr., Cin.; N. City, Cleve.
"	*WINTERS NATIONAL BANK & TRUST CO. Jun'36Stmt 56-30 ▲dB@T:1814	W. H. J. BEHM C. F. KETTERING, Ch. F. B. CURRIGAN, V. Ch. of Bd.	G. R. GASKELL F. O. HINKSON I. H. JONES J. M. LEACH, V. P. and Tr. Of. H. C. OCHS	MARLOWE R. KERSEY K. G. SMITH, Tr. Of. G. E. HUDSON, Tr. Of.	VERNON C. ECK D. E. LAWSON	2,000	359	(With Surp.)	28,974	120	31,453	10,243	8,137	4,189	8,352	532	Chase N. and Bkrs. Tr. Co., N. Y.; 1st N., Chi.; 1st N., Cin.
"	Dayton Clearing House (Members indicated by a *)	W. E. McGervey	W. H. J. Behm	A. C. Wolf, Sec. and Mgr.		(See page 61-62-63 for Num. ber of etc.)					Nation al, State and Private Banks, Total						
Defiance 8818 Defiance D6	STATE BANK OF DEFIANCE COMPANY Jun'36Stmt 56-359 ▲dB@T:02	L. O. Tustison	L. E. Smart	O. W. Newton, Cash., Sec., and Tr.	K. W. Heerdegen, A. Sec. B. L. Cameron	50 109	25	15	2,681		2,880	604	895	441	788	92	Bk. of the Manhattan Co., N. Y.; N. City, Cleve.; Tol. Tr., Tol.
Degraff 349 Logan I 9	CITIZENS BANK Jun'36Stmt 56-941 ▲*13'85	W. E. Harris, Ch. of Bd. and Pres.	D. E. Strayer	H. W. Koogler	S. B. Hamsher	30	16	6	405		457	101	59	70	218	9	Cent. Han. Bk. & Tr. Co., N. Y.; Ohio N. (Citiz. Office), Col.; N. City, Cleve.
Delaware 8675 Delaware I 11	DELAWARE COUNTY NATIONAL BANK OF DELAWARE Jun'36Stmt 56-303 ▲dB@T:45	G. G. LEWIS, Ch. of Bd. & Pres. Special attention Please send 15c with each sight draft for	W. D. THOMSON W. B. GALLEHER n given Bill of Lad h each sight draft for	W. S. YAKE ing Drafts, Cash presentation and	and Time Items. 25c for Credit Reports.	100	51	21	939		1,111	193	477	265	156	20	N. City, N. Y.; Ohio N., Col.
"	FIRST NATIONAL BANK Jun'36Stmt 56-304 ▲dB@T:57	H. W. JEWELL, 15 CENTS sent to us with each credit report n given Bill of Lad. Oldest National Bank. Establish ed 1857.	R. B. POWERS to us with each credit report n given Bill of Lad. Bank. Establish ed 1857.	H. W. POWERS sight Draft for presentation, and personal attention.		100	100	37	2,341		2,578	462	318	1,272	514	12	Cent. Han. Bk. & Tr. Co., N. Y.; Cent. N., Cleve.; Huntington N. and Ohio N., Col.
Delphos 5672 Allen G 7	COMMERCIAL BANK Jun'36Stmt 56-482 ▲dB@T:77	JOS. JETTINGHOFF	H. M. DAVIES	O. G. WEBER, Cash. and Sec.		75 Deb. 25	50	26	921		1,097	261	220	88	454	74	Cent. Han. Bk. & Tr., N. Y.; Cont. Ill. N. Bk. & Tr., Chi.; Toledo Tr., Tol.; Lin. N., Cin.; Lin. N. Bk. & Tr., Ft. Wayne; Huntington N., Col.
"	OLD NATIONAL BANK Jun'36Stmt 56-481 ▲dB@T:63	L. C. Allinger	F. S. Scherger	F. S. Scherger		75	16	4	854		949	256	393	3	256	41	Chase N., N. Y.; Fifth Third Un. Tr., Cin.; Com. Guardian, Tol.
"	Peoples Bank Jun'36Stmt 56-483 ▲dB@T:11	H. H. Ricker	Henry Gemke	E. L. Stallkamp	O. H. Stallkamp, Jr.	50	15	7	776		848	200	213	192	238	5	Mfrs. Tr., N. Y.; 1st N., Cin.; N. City, Cleve.; Huntington N., Col.
Delta 1778 Fulton O 8	FARMERS STATE SAVINGS BANK Jun'36Stmt 56-664 ▲dB@T:1900	C. P. Grisier	W. H. Fraker	W. C. Hoch		50 Deb. 50	5	4	648		757	192	76	136	281	72	Cent. Han. Bk. & Tr. Co., N. Y.; Tol. Tr. Co. and Ohio Citiz. Tr., Tol.
"	PEOPLES SAVINGS BANK CO. Jun'36Stmt 56-665 ▲dB@T:06	C. L. Hutchins, Ch. of Bd. and Pres.	C. R. P. Waltz W. L. Biddle	M. W. Casler	E. F. Shumaker D. E. Hoffman	25 (25)	10 Cap.	6 Notes	714 and Deb.)	2	782	129	106	268	216	63	Tol. Tr. Co. and The Com. Guard., Tol.
Dennison 4529 Tuscarawas I 18	FIRST NATIONAL BANK Jun'36Stmt 56-942 ▲dB@T:33	E. B. MOODY F. A. ROMIG, Ch. Special attention Please send 15c with each sight draft for	A. R. LANNING n given Bill of Lad h each sight draft for	H. J. SMYTHE ing Drafts, Cash presentation and	and Time Items. 25c for Credit Reports.	60	34 (Incl. Und. Prof.)	2	855		951	193	240	408	96	14	Mfrs. Tr. Co., N. Y.; 1st N., Pitt.

Send us your Items and Collections for Dayton and Vicinity TRY US.

East Dayton Branch, East Third & Huffman, J. H. WILLIS, Mgr.
Market Branch, Wayne & Richard, O. B. LIMING, Mgr.
West Side Branch, West Third at Williams, JESS W. NESMITH, Mgr.

Number under Name of Bank is the Transit Number given to each bank in U. S. exclusively by The Rand-McNally Bankers' Directory, under the authority of The American Bankers Ass'n.

OHIO—Continued

Non-Bank Towns with Nearest Banking Point (Indexed Acces.), Lawyers, Laws (indexed in back of this volume. For Interest Rates, Holidays, etc., see Laws.

TOWN AND COUNTY.	Mem. A. B. A. New \$ State Priv. Estab. [Etab. Fed. Res. Depts. Trust B-Bond Safe Deposit Savings FDIC	PRESIDENT.	VICE-PRESIDENT.	CASHIER.	ASS'T CASHIER.	LIABILITIES. (In Thousands of Dollars)					RESOURCES.					PRINCIPAL CORRESPONDENTS.		
						Capital	Surplus	Und. Prof. and or Reserves	Deposits	Other Liabilities	Totals	Cash. Ex. & Due from Bks	U.S. Gov. Securities	Other Securities	Loans & Discounts		Other Resources	
Deshler 1538 Henry E9	Corn City State Bank Jun'36Stmt 56-687	H. L. House, Ch. of Bd. and Pres.	J. H. L. Hoops T. B. King	R. H. Blankemeyer Cash. and Tr.	-----	\$ 30 (50)	5 Cap.	-----	\$ 501	\$ 4	\$ 590	\$ 77	\$ 75	\$ 202	\$ 188	\$ 48	Cent. Han. Bk. & Tr. Co., N. Y.; Tol. Tr. Co., Tol.	
Dillonvale 1434 Jefferson J20	First National Bank at Dillonvale 56-943 Jun'36Stmt	P. R. Nicholson	J. H. Duncan	C. J. Thompson	Elisabeth Lupton	50	10	\$ 15	623	-----	698	137	338	151	67	5	Chase N. N. Y.; Ohio N. Col.; Cent. N., Cleve.	
Dover 9716 Tuscarawas H17	Exchange National Bank Jun'36Stmt 56-899	C. F. Baker	J. L. Houk E. A. Hardesty	D. C. Baker	A. F. Schick	100	80	15	1,544	-----	1,739	272	289	779	370	29	Cent. Han. Bk. & Tr., N. Y.; Mellon N., Pitt.	
"	FIRST NAT'L BANK Jun'36Stmt 56-400	A. V. LIND	A. S. MARSHALL	R. L. FRAZIER	H. M. KIDD	50	17	11	898	-----	1,021	193	172	369	225	62	Irv. Tr. Co. and Mfrs. Tr., N. Y.; Mellon N., Pitt.	
"	REEVES BANKING & TRUST CO. Jun'36Stmt 56-401	A. J. Krantz	S. J. Reeves T. R. Scheffer	E. F. Wible, Sec. and Tr. Off.	L. H. Oerter, Tr.	150 50 (Cap. Notes)	75	57	2,301	1	2,634	316	600	875	772	71	Gty. Tr. Co., N. Y.; N. City, Cleve.; Mellon N., Pitt.	
"	STATE SAVINGS BANK CO. Jun'36Stmt 56-402	ANDREW DEIS, Ch. of Bd. and Pres.	J. G. MILLER R. I. TOOMEY	G. T. BRISTER, Cash. and Sec.	A. W. WAGNER	100 40 Deb.	35	16	975	-----	1,166	165	336	298	244	123	Bk. of the Manhattan Co., N. Y.; 1st N., Pitt.; Cent. N. and N. City, Cleve.	
Dresden 1362 Muskingum J16	First Trust & Savings Bank 56-1372	-----	-----	-----	L. O. Wine	-----	-----	-----	-----	-----	-----	-----	-----	-----	-----	-----	-----	Chase N., N. Y.; Cont. Ill. N. Bk. & Tr., Chi.; Mellon N., Pitt.
E. Cleveland 39,667 Cuyahoga C17	Cleveland Trust Co. 56-403	-----	-----	-----	-----	-----	-----	-----	-----	-----	-----	-----	-----	-----	-----	-----	-----	Correspondent Banks in the Important Money Centers.
E. Liverpool 23,329 Columbiana G21	FIRST NATIONAL BANK Jun'36Stmt 56-156	T. H. FISHER, Ch. of Bd. and Pres.	W. E. DUNLAP	W. E. DUNLAP	J. W. SMITH J. A. REANEY, Tr. Off.	300	300	36	5,044	7	5,687	1,126	287	2,594	1,433	247	Bk. of the Manhattan Co., N. Y.; N. City and Cleve. Tr. Co., Cleve.; Huntington N., Col.	
"	POTTERS BANK & TRUST CO. Jun'36Stmt 56-157	R. L. CAWOOD, H. N. HARKER, Ch.	FRANK CROOK F. M. GARDNER, Exec.	J. F. RIGBY	J. W. GREENE B. A. MCKEEVER	580	300	133	3,930	-----	4,943	1,705	709	1,170	1,058	301	Chase N. and Bk. of the Manhattan Co., N. Y.; Mellon N., Un. Tr. Co., 1st N. and Far. Dep. N., Pitt.	
E. Palestine 5215 Columbiana G21	First National Bank at East Palestine 56-537	G. A. Quay, Ch. of Bd. and Pres.	C. W. Williams	T. S. Adams	-----	50 Pf 12	11	19	704	-----	796	136	150	224	229	57	N. City, Cleve.; 1st N., Pitt.	
"	UNION COMMERCIAL & SAVINGS BANK Jun'36Stmt 56-536	J. C. Chamberlin	P. C. Hartford	J. L. Galbraith	R. V. Beck, Sec.	35 Deb. 50	9	8	461	-----	563	91	46	203	175	48	Gty. Tr. Co., N. Y.; Cleve. Tr. Co., Cleve.; Mellon N., Pitt.	
Eaton 3347 C Preble L6	Eaton National Bank Jun'36Stmt 56-548	S. Swisher, Ch. of Bd. and Pres.	J. M. Gale	J. M. Gale	H. A. Sharkey C. J. Hunter	60	80	45	1,431	1	1,617	512	200	361	502	42	Gty. Tr., N. Y.; 1st N. and Cent. Tr. Co., Cin.; Huntington N., Col.	
"	Preble County National Bk. Jun'36Stmt 56-547	L. D. Lesh, Ch. of Bd. and Pres.	R. A. Hiestand	A. J. Hiestand E. K. Dye, A. Cash.	Earl Dalrymple Wm. Hiestand H. T. Aker H. J. Herman	80	100	100	1,940	-----	2,220	472	749	413	558	28	Chase N., N. Y.; 1st N., Cin.; Cent. N., Cleve.; Ohio N., Col.	
Edgerton 989 Williams D6	Edgerton State Bank Co. Jun'36Stmt 56-739	H. L. Poole	E. A. Geauque	E. C. Poole	-----	40 Deb. 55	32	(With Surp)	985	-----	1,112	172	-----	463	435	42	Mfrs. Tr., N. Y.; Tol. Tr. Co., Tol.; Citiz. N., Bryan.	
Edon 581 Williams C5	EDON STATE BANK COMPANY Jun'36Stmt 56-948	(L. S. MAXWELL	M. A. LEES	A. C. MAURHAN	ORPHA T. MEYERS PAUL L. OSBORN	50 (75 Cap. Deb.)	3	6	836	-----	970	158	158	293	336	25	Citiz. N., Bryan; Tol. Tr. Co., Tol.; N. City, Cleve.	
Elida 542 Allen G7	Farmers Bank Jun'36Stmt 56-950	B. F. Thutt	J. W. Thompson	A. Brennehan	Della B. Diller	25	-----	-----	92	-----	117	31	-----	2	69	15	Metropolitan, Lima.	
Elmore 1107 Ottawa D11	Bank of Elmore Company Jun'36Stmt 56-768	R. L. Magee	R. A. Willett W. Ernsthausen T. J. Beck	L. E. Momenee	J. W. Truman Ida E. Weis	25 (15 Cap.)	5	19	625	-----	689	79	218	145	218	29	N. City, N. Y. and Cleve.; Tol. Tr. Co., Tol.	
Elmwood Place 4562 Hamilton P22	First National Bank Jun'36Stmt 56-951	Wm. Wunker	-----	A. Rabius	-----	50	50	16	666	2	784	222	200	101	194	67	N. City, N. Y.; Fifth Third Un. Tr. and 1st N., Cin.	

BILL OF LADING DRAFTS RECEIVE SPECIAL CARE.
SEND US YOUR COLLECTIONS FOR PROMPT ATTENTION.
Please send 15c presentation fee with Sight Drafts and 25c for credit

Send us your Dover and Tuscarawas County Items and Collections.
QUICK SERVICE—REASONABLE RATES—PROMPT REMITTANCE

Send your collections on East Liverpool and Vicinity to us. Prompt attention. Reasonable charge. We get results.

SEND US YOUR ITEMS DIRECT FOR PROMPT ATTENTION.
QUICK SERVICE, REASONABLE RATES, PROMPT REMITTANCE.

A Bank of Strength, Character and Service.
We invite your business..
Efficient, Personal attention to Collections.

Number under Name of Bank is the Transit Number given to each bank in U. S. exclusively by The Rand-McNally Bankers' Directory, under the authority of The American Bankers Ass'n.

OHIO—Continued

Non-Bank Towns with Nearest Banking Point (Indexed Access.), Lawyers, Laws (indexed) in back of this volume. For Interest Rates, Holidays, etc., see Laws.

TOWN AND COUNTY. County Seats. In No. 4 F. R. D. C is Cincinnati Br.	Mem. A. B. A. New State Priv. Mem. State B. Ass'n. [Estab. Fed. Res. Depts. Trust B-Bond d-Safe Deposit Savings AFDIC	PRESIDENT.	VICE-PRESIDENT.	CASHIER.	ASST CASHIER.	LIABILITIES. (In Thousands of Dollars)					RESOURCES.					PRINCIPAL CORRESPONDENTS.	
						Capital	Surplus	Und.Prof. and or Reserves	Deposits	Other Liabilities	Totals	Cash, Ex. & Due from Bks	U.S. Gov. Securities	Other Securities	Loans & Dis-counts		Other Resources
*Elyria 25,633 Lorain D15	*Elyria Savings & Trust Co. 56-200 Ad @ \$1.01 Jun'36Stmt	A. J. Robinson A. E. Taylor, Ch.	N. S. Fitch H. C. Harris H. H. Nye, Tr. Officer.	A. R. Tite, Tr. P. C. Robson, A. Tr. A. F. Beesing, A. Tr. Off.	R. J. Fitch, Sec. Frank A. Yoo, A. Sec.	\$ 200 Deb. 100	\$ 100	\$ 43	\$ 2,563	\$ 9	\$ 3,015	\$ 587	\$ 778	\$ 462	\$ 956	\$ 232	Chase N., N. Y.; Cent. N. and N. City, Clev.
" " "	*LORAIN COUNTY SAV. & TRUST CO. Ad @ \$1.39 Jun'36Stmt 56-199	A. B. TAYLOR L. B. FAUVER, Ch. of Bd.	A. J. PLOCHER, V. P. and Tr. Off. V. L. WALSH	H. A. DANIELS, Tr. G. F. WAGNER, A. Tr. J. M. MARSHALL, A. Tr. A. M. THOME, A. Tr.	C. C. DAY, Sec. H. E. BIRCH, A. Sec. E. J. KLEIN, A. Sec. R. J. CARLIN, A. Sec. C. G. CLARK, A. Sec. E. J. FAUVER, A. Tr. Off.	500 Cap. Notes 500	100	88	5,371	11	6,570	1,195	1,030	631	3,130	584	Gty. Tr., N. Y.; 1st N., Chi.; Cent. N. and N. City, Clev.
" " "	*Savings Dep. Bk. & Tr. Co. 56-198 Ad @ \$1.72 Jun'36Stmt	J. B. Seward	C. E. Blanchard W. G. Barnes, Exec. V. P.	G. L. Ray, A. Tr.	F. R. Eckler, Sec. E. W. Bowland, A. Sec.	200 (100)	50	66	1,867	2	2,285	412	290	733	447	403	1st N., N. Y.; N. City, and Clev. Tr. Co., Clev.
" " "	Elyria Clearing House (Members indicated by a*)	A. B. Taylor		A. J. Robinson, Sec.		(See page 61-62 of Number of Cities, States, etc.)					National, State and Private Banks, Total						
Englewood 415 C Montgomery K7	Farmers State Bank Jun'36Stmt 56-1220 Ad @ \$1.14	C. E. Heck	R. E. Waymire John Bohlender	W. H. Lightner	Della Rush	25 (15)	5 Cap. Notes	3	212		260	72	7	28	122	31	1st N., Cin.; Winters N. Bk. & Tr., Dayton.
Farmersville 446 C Montgomery L6	Citizens Bank Jun'36Stmt 56-952	C. W. Holtzmuller	E. M. Heisey	E. M. Heisey		25 (15)	3 Cap. Notes	4	288		335	127	7	24	166	11	Cent. Tr., Cin.; Winters N. Bk. & Tr., Dayton.
Fayette 347 Fulton C7	Farmers State Bank Co. Jun'36Stmt 56-775 Ad @ \$1.06	Chas. P. Gristler	A. Y. Boucher	C. D. Hause	E. C. Davenport G. K. Russel, Sec.	50 Deb. 30	10	5	506		601	79	86	210	202	24	Chase N. and Mnfrs. Tr., N. Y.; Tol. Tr. Co., Tol.
" " "	Fayette State Sav. Bank Co. 56-776 Ad @ \$1.06 Jun'36Stmt	G. H. Crane	G. L. Adar	M. B. Badger	C. J. Russell	50	10		330		390	110	113	2	125	40	Spitzer-Rorick Tr. & Sav. and Ohio Citiz. Tr., Tol.
Felcity 580 C Clermont P8	Citizens Bank Jun'36Stmt 56-954	J. W. McMurphy	E. W. Howe	W. S. Pangburn W. W. McCullough, Sec.	J. E. McCullough	25 (10)	14 Cap. Notes and Deb.	5	211		265	80	15	77	82	11	1st N., Cin.
*Findlay 19,363 Hancock F10	FIRST NATIONAL BANK Jun'36Stmt 56-190 Ad @ \$1.63	W. A. HOLLINGTON G. D. DONNELL, Ch.	J. C. DONNELL, 2nd. W. C. LAYCOCK	J. B. SWARTZ	D. G. BISHOP P. C. MYERS	210 Pf. 150	150	71	5,515		6,096	2,870	458	673	1,849	246	Chase N., N. Y.; Cent. N. and N. City, Clev.; Union Tr. Co., Pitt.; Tol. Tr. Co., Tol.
Prompt and careful attention given to collections and all items entrusted to our care.																	
" " "	OHIO BANK & SAV. COMPANY Jun'36Stmt 56-193 Ad @ \$1.98	P. W. Ewing	W. F. Hosler	E. P. Ewing	D. T. Decker, Sec. and Tr.	100 (25)	100 Cap. Notes	53	1,829		2,107	331	416	769	569	22	Chase N., N. Y.; Mellon N., Pitts.; Tol. Tr., Tol.; N. City, Clev.
Flushing 1119 Belmont J18	Community National Bank Jun'36Stmt 56-1318 Ad @ \$1.21	J. A. Barricklow	G. N. Welling	Wm. L. Merritt	Ethel Bigley Katherine McBride	35 Pf. A 15	8	6	605		669	248	193	11	188	29	Irv. Tr., N. Y.; Cent. N., Clev.; Mellon N., Pitt.
Forest 1103 Hardin G10	First National Bank Jun'36Stmt 56-715	F. E. Guthery, Ch. of Bd. and Pres.	J. E. Simpson	Ralph McElroy	Gail H. Kurtz	25	7	7	357		396	77	6	89	213	11	Huntington N., Col.
" " "	Hardin County Bk. Co. Jun'36Stmt 56-714 Ad @ \$1.88	M. Justin Meyer	J. A. Briggs	F. G. Brown		36 (20)	7 Cap. Notes	3	202		268	78	18	22	115	35	Huntington N., Col.; Kenton Sav., Kenton.
Fort Jennings 318 Putnam F7	Fort Jennings State Bk. Jun'36Stmt 56-1281 Ad @ \$1.18	B. A. Miehs	Chas. C. Raabe	L. J. Wildenhaus, Cash. and Sec.	Alyena Rose	25 (20)	5 Cap. Notes	7	259		316	60	22	78	135	21	5th 3d Un. Tr. Co., Cin.; Ohio N., Col.
Fort Loramie 427 Shelby I6	Loramie Banking Co. 56-1025 Ad @ \$1.15 Jun'36Stmt	George Guenther	N. F. Ratermann	E. F. Day, Cash. and Sec.	H. A. Bornhorst	25 (30)			405	1	461	77	47	17	264	56	Lin. N., Cin.; Huntington N., Col.
Fort Recovery 1118 Mercer I5	Fort Recovery Bkg. Co. Jun'36Stmt 56-722 Ad @ \$1.81	G. A. Reuter, Ch. of Bd. and Pres.	H. W. Long	W. H. Anthony	Z. L. Anthony	25 (30)	2 Cap. Notes	3	438	1	499	113	42	64	237	43	Chase N., N. Y.; Lin. N., Cin.; Cent. N., Clev.
" " "	Peoples Bank Co. Ad @ \$1.07 Jun'36Stmt 56-723	W. H. Warnock	H. H. Kleinhenz	E. N. Moore, Cash. and Sec.	G. L. Horine	25	12	6	322	1	366	109	28	24	186	19	5th 3d Un. Tr. and 1st N., Cin.; Huntington N., Col.
Fostoria 12,790 Seneca E10	Commercial Bank & Savings Company 56-284 Ad @ \$1.03 Jun'36Stmt	L. E. Kinn	A. J. Welly	C. W. Latshaw	C. W. Yost Roy Hoffman	50 (50)	10 Cap. Notes	29	1,013	2	1,154	228	146	286	424	70	N. City, N. Y.; Cent. N., Clev.; Com. Guardian, Tol.
" " "	First National Bank Jun'36Stmt 56-283 Ad @ \$1.82	A. Emerine	A. E. Mergenthaler	R. S. Powley	R. S. Barbour Geo. L. Fink	100 Pf. 25	16	16	1,697		1,854	743	505	248	336	22	Chase N., N. Y.; Tol. Tr., Tol.; Mellon N., Pitt.; N. City, Clev.; Huntington N., Col.

Number under Name of Bank is the Transit Number given to each bank in U. S. exclusively by The Rand-McNally Bankers' Directory, under the authority of The American Bankers Ass'n.

OHIO—Continued

Non-Bank Towns with Nearest Banking Point (Indexed Access.), Lawyers, Laws (Indexed) in back of this volume. For Interest Rates, Holidays, etc., see Laws.

TOWN AND COUNTY. County Seats. In No. 4 F. R. D. City Cincinnati Br.	Mem. A. B. A. New State Priv. Mem. State B. Ass'n. [Estab. Fed. Res. Depts. Trust B-Bond d-Safe Deposit Savings FDIC	PRESIDENT.	VICE-PRESIDENT.	CASHIER.	ASS'T CASHIER	LIABILITIES. (In Thousands of Dollars)					RESOURCES.					PRINCIPAL CORRESPONDENTS.	
						Capital	Surplus	Und.Prof. and or Reserves	Deposits	Other Liabilities	Totals	Cash, Ex. & Due from Bks	U.S. Gov. Securities	Other Securities	Loans & Discounts		Other Resources
Frankfort.....764 C Ross N11	Merchants & Farmers Bank Jun'36Stmt 56-956 d@*176	W. R. Beard	J. P. Phillips, Jr. Gordon Phillips	W. W. Trovillo	Pauline Sutherland	\$ 50	\$ 8	\$ 5	\$ 370	\$ 1	\$ 434	\$ 139	\$ 7	\$ 8	\$ 264	\$ 16	1st N. and Cent. Tr. Co., Cin.; Citiz. N., Chilli- cothe.
Franklin.....4491 C Warren M7	FRANKLIN NATIONAL BANK Jun'36Stmt 56-572 d@*197	H. S. Conover	C. J. Miller	G. P. Gates	J. B. Cafferty	50 Pf. 50	19	33	901		1,053	286	356	171	236	4	Cent. Han. Bk. & Tr., N. Y.; 1st N. and 5th 3d Un. Tr., Cin.
Frazesysburg...679 Muskingum J15	Ohio State Bank. d@*1727 Jun'36Stmt 56-1360	T. L. Montgomery, Ch. of Bd. and Pres.	R. Q. Baker	S. D. Schooler		25 (25)	5 Cap.	7 Notes	292		354	89	80	83	94	8	Coshocton N., Coshocton.
Fredericksburg Wayne G15 483	Citizens Bank. d@*1721 Jun'36Stmt 56-957	W. A. Grosjean, Ch. of Bd. and Pres.	Chas. Sterling	Samuel T. Redett, Cash. and Sec.		25	4	2	136		167	30	29	23	72	13	Cent. N., Clev.
Fredericktown Knox I14 1257	Dan Struble & Son Bank Jun'36Stmt 56-752 d@*1730	H. W. Struble	F. B. Zieg	C. E. Ackerman	F. L. Barnes	25 (10)	25 Cap.	4 Notes	699		763	143	136	236	247	1	Chem. Bk. & Tr., N. Y.; Ohio N. and City N. Bk. & Tr., Col.; N. City Bk. & Tr., Clev. City N. Bk. & Tr., Col.; N. City, Clev.
Freeport.....578 Harrison J18	Freeport State Bank Jun'36Stmt 56-1253 d@*15	W. A. Zellars	J. M. McElhattan	W. D. Deselm	Besse Kerr S. G. Cole, Sec. and Tr.	25 (25)	5 Cap.	4 Notes	231		290	68	56	40	97	29	City N. Bk. & Tr., Col.; N. City, Clev.
Fremont.....13,422 Sandusky E11	Colonial Savings Bank Jun'36Stmt 56-275 d@*1504	D. L. Christy, Ch. of Bd. and Pres.	A. R. Christy E. H. Ganz	T. R. Donoghue, Cash., Sec., and Tr.		75 (60)	5 Cap.	4 otes	787		931	152	227	73	391	88	Chase N., N. Y.; Cent. N., Clev.; Tol. Tr., Tol.
" " "	CROGHAN BK. & SAVINGS CO. 56-274 d@*1588 Jun'36Stmt	C. W. Cox	M. J. Slessman	A. E. Leedy	W. E. Kirsch Ellen A. Brady	100 200 100 (250)	28 22	27 15	2,181 2,593	5	2,541 2,980	294 528	203 612	976 1,003	1,003 703	65 134	Gty. Tr., N. Y.; Cont. Ill. N. Bk. & Tr., Chi.; N. City, Clev. Chase N., N. Y.; 1st N., Chi.; Fifth Third Un. Tr., Cin.; Cent. N., Clev.; 1st N., Pitt.; Com. Guardian, Tol. Ohio N., Col.; Com. Guardian, Tol.
" " "	FREMONT SAVINGS BANK CO. 56-273 d@*1582 Jun'36Stmt	W. P. Haynes	E. K. Sarnes Wm. F. Schepflin	Wm. M. Haynes	W. J. Ameling	50 (25)	10 Cap.	10 otes	363		458	75	106		272	5	Ohio N., Col.; Com. Guardian, Tol.
" " "	Liberty Banking Co. 56-276 d@*1518 Jun'36Stmt	D. W. Dunmyer	F. L. Adler	R. B. Bucher, Cash. and Sec.	H. P. Wood J. H. Maule	100 200 100 (250)	12	23	984	4	1,123	314	261	266	234	48	Chase N., N. Y.; Tol. Tr. Co., Tol.; Mellon N., Pitt.
" " "	National Bank of Fremont Jun'36Stmt 56-272 d@*1534	F. H. Anderson	H. E. Zink	F. W. Schwan	B. F. O'Farrell C. A. Halm	25	5	3	103		136	18	10	14	73	21	Huntington N., Col.
Galena.....376 Delaware J12	Bank of Galena Co. d@*1501 Jun'36Stmt 56-959	N. Gorsuch, Ch. of Bd. and Pres.	Fred Dustin	C. C. Bricker W. B. Linnabary, Sec. and Treas.	O. J. Hancock Homer Lott	75	50	22	928	14	1,089	248	203	75	533	30	Cent. Han. Bk. & Tr., N. Y.; Cent. N., Clev.; Huntington N., Col.
Gallon.....7674 Crawford H12	Commercial Savings Bank Co. 56-371 d@*1505 Jun'36Stmt	M. A. Curtiss	G. R. James	E. B. Beall	O. W. Tracht Earl Clements	100 Pf. 50	31	34	1,610		1,825	234	337	560	594	100	Chase N., N. Y.; Cent. N., Clev.; Huntington N., Col.
" " "	FIRST NATIONAL BANK Jun'36Stmt 56-369 d@*1564	B. E. PLACE	F. W. BIEHL	L. E. PLACE	W. R. HESSENAUER S. S. MOTSINGER C. F. ZIMMERMAN	53 25	32	15	784		909	197	116	222	360	14	Mellon N., Pitts.; Hun- tington N., Col.; Cent. Tr. Co., Cin.
Gallipolis.....7106 C Gallia P14	Commercial & Savings Bank Jun'36Stmt 56-439 d@*1509	H. W. Cherrington, Ch. of Bd. and Pres.	E. J. Resener	F. C. Ghrist		100	74	20	1,141	1	1,336	132	544	319	316	25	Chase N., N. Y.; Lin. N., Cin.; Ohio N., Col.
" " "	FIRST NATIONAL BANK Jun'36Stmt 56-369 d@*1564	Joe Moch, Ch. of Bd. and Pres.	C. B. Parker	C. O. Ingels	Virgil Martin H. U. Carnes	80	80	63	822		1,045	395	33	98	482	37	N. City, N. Y.; Fifth Third Un. Tr. Co., Cin.
" " "	Ohio Valley Bank Co. Jun'36Stmt 56-437 d@*1570	S. H. Eagle, Ch. of Bd. and Pres.	L. C. Bean	J. C. Butz Harry Maddy		25	2	4	202		233	42	83	30	73	5	Cent. Han. Bk. & Tr. Co., N. Y.; Mellon N., Pitt.; Huntington N., Col.
Gambler.....498 Knox I14	Peoples Bank Co. d@*1520 Jun'36Stmt 56-1248	O. B. Colwill	Wm. M. Carlisle	J. R. Brown	Alice L. Hall												
Garfield Heights 15589 (Cleveland P.O.) C Cuyahoga C19	Bank of Cleveland. d@*1513 56-1383																
Garrettsville 1179 Portage E18	First National Bank Jun'36Stmt 56-961 d@*1571	L. L. Bruce	H. L. Thomas	Marie Hewitt		50 Pf. 18	20	21	820		929	100	219	236	338	36	Chase N., N. Y.; Mellon N., Pitt.; Cent. N., Clev.
Geneva.....3791 Ashtabula B19	Geneva Savings & Trust Co. 56-591 d@*1596 Jun'36Stmt	C. I. Chamberlin	W. H. King A. M. Ford	A. A. Searle, Sec. and Tr. R. S. Cowdery, A. S. E. G. Bowland, Cash. Sec. and Tr.	K. W. Sparr, A. Tr. and Tr. Off. D. Graybill, A. Sec. P. F. Lehman	125	105	28	1,802		2,060	474	500	384	650	52	Chase N., N. Y.; Clev. Tr. and N. City, Clev.; Mellon N., Pitt.
Genoa.....1437 Ottawa D11	Genoa Banking Co. d@*1502 Jun'36Stmt 56-962	J. C. Bowman	G. F. Bowman C. E. Wood			40 (45)	20 Cap.	10 otes	538		653	98	189	33	264	69	Chase N., N. Y.; Toledo Tr. Co., Toledo.

Number under Name of Bank is the Transit Number given to each bank in U. S. exclusively by The Rand-McNally Bankers' Directory, under the authority of The American Bankers Ass'n.

OHIO—Continued

Non-Bank Towns with Nearest Banking Point (Indexed Access.), Lawyers, Laws (indexed) in back of this volume. For Interest Rates, Holidays, etc., see Laws.

TOWN AND COUNTY. County Seats. No. of Fed. Res. Dist. City is Cincinnati Br.	Mem. A. B. A. New State Priv. Mem. State B. Ass'n. [Estab. Fed. Res. Depts. Trust B-Bond Safe Deposit Savings FDIC	PRESIDENT.	VICE-PRESIDENT.	CASHIER.	ASS'T CASHIER.	LIABILITIES. (In Thousands of Dollars)					RESOURCES.					PRINCIPAL CORRESPONDENTS.	
						Capital	Surplus	Und.Prof. and or Reserves	Deposits	Other Liabilities	Totals	Cash, Ex. & Due from Bks	U.S. Gov. Securities	Other Securities	Loans & Discounts		Other Resources
Georgetown 1581 C Brown P8	First National Bank ▲ d \$ 82 Jun '36 Stmt 56-673	J. F. Donohoo John Wood, Ch.	S. R. Cropper C. B. Loudon	Vernon Woods	C. F. Thompson May Wood	\$ 50	\$ 50	\$ 14	\$ 419	\$ 4	\$ 537	\$ 98	\$ 99	\$ 143	\$ 156	\$ 41	Cent. Tr. and 1st N., Cin.
" " "	Peoples National Bank ▲ d \$ 01 Jun '36 Stmt 56-674	T. W. Weaver, Ch. of Bd. and Pres.	E. H. Kennedy	Wayne Cahall	Chas. Stephen	50	40	6	371	-----	467	132	31	125	153	26	1st N. and 5th-3rd Un. Tr. Co., Cin.
Germantown 2029 C Montg'ry M6	Farmers & Citizens Sav. Bk. Co. ▲ d \$ 04 Jun '36 Stmt 56-651	Adam Gilbert	Albert Rettich	T. K. Zehring	H. H. Maxson, A. Cash. and Sec.	25	18	9	424	-----	501	158	93	15	218	17	Atlas N. and Fifth Third Un. Tr. Co., Cin.
" " "	First National Bank ▲ d \$ 63 Jun '36 Stmt 56-650	E. O. Oblinger	D. D. Oblinger	D. L. Oblinger	-----	50	75	8	274	1	408	206	41	8	153	-----	Chase N., N. Y.; 1st N., Cin.
Gettysburg 418 C Darke J6	Citizens National Bk. ▲ d \$ 11 Jun '36 Stmt 56-963	Jra M. Petersime	J. N. Walker Wm. Toman	A. W. Fair	D. C. Kniesly	30	5	1	283	-----	319	119	25	13	144	18	Lin. N., Cin.; Huntington N., Col.
Gibsonburg 2129 Sandusky D10	Gibsonburg Banking Co. ▲ d \$ 35 Jun '36 Stmt 56-630	F. C. Hornung	R. T. Newcomer	R. E. Andrews	-----	35	7	5	159	-----	206	69	55	22	57	3	Tol. Tr., Tol.; N. City, Clev.
" " "	HOME BANKING CO. ▲ d \$ 05 Jun '36 Stmt 56-631	J. A. Nieset	George C. Dean, V. P. and Mgr.	O. H. Paul	James N. Ottney, Aud.	46	10	1	631	-----	713	101	229	14	341	28	Chase N., N. Y.; Tol. Tr. Co., Tol.
Girard 9859 Trumbull E20	First National Bk. ▲ d \$ 93 Jun '36 Stmt 56-527	E. L. Hauser	Lewis Donnells E. B. Blott W. J. Zeller	G. J. Hecker	F. H. Murdoch	50	50	27	1,342	-----	1,494	246	286	734	213	15	Irv. Tr., N. Y.; Cont. Ill. N. Bk. & Tr., Chi.; 1st N., Pitt.; Cent. N., Clev. N., New Phil.; 1st N., Jewett.
Gnadenhutten 870 Tuscarawas I18	Gnadenhutten Bank ▲ d \$ 23 Jun '36 Stmt 56-1257	D. V. Heck, Ch. of Bd. and Pres.	Chas. Schwendiman	Chas. Schwendiman	Dorothy Schreiner	25	13	1	215	-----	254	54	117	10	71	2	1st N., Dennison; Citiz. N., New Phil.; 1st N., Jewett.
Good Hope 250 C Fayette M11	Farmers Bank ▲ d \$ 10 Jun '36 Stmt 56-968	S. J. Hoppes, Ch. of Bd. and Pres.	A. H. Taylor	Eme Palmer I. O. Fountain, Sec. and Tr.	-----	25	2	5	96	-----	128	54	37	11	21	5	5th-3rd Un. Tr., Cin.; Wash. Sav., Wash. C.H.
Grafton 935 Lorain E15	Grafton Savings & Bkg. Co. ▲ d \$ 17 Jun '36 Stmt 56-1277	J. A. Knechtges	J. L. Beesing	W. G. Reese	M. K. Knechtges	25	10	18	432	-----	510	106	71	38	240	55	Chase N., N. Y.; Clev. Tr. Co., Clev.
Grand Rapids 589 Wood D9	Grand Rapids Bkg. Co. ▲ d \$ 1900 Jun '36 Stmt 56-969	J. B. Manor	Z. C. Sheely	L. E. Johnston	N. R. Thurston, Sec.	25	5	3	201	-----	284	77	10	40	134	23	Cent. Han. Bk. & Tr. Co., N. Y.; Tol. Tr. Co., Tol.
Granville 1467 Licking K14	Peoples State Bank ▲ d \$ 22 Jun '36 Stmt 56-1333	John Geach	C. J. Loveless	H. L. Pierce	Mary Williams	60	7	10	618	-----	745	153	24	39	476	53	Chase N., N. Y.; Ohio N., and Huntington N., Col.
Green Camp 362 Marion H11	Peoples Bank ▲ d \$ 04 Jun '36 Stmt 56-972	-----	-----	A. E. Haberman, Mgr.	-----	-----	-----	-----	-----	-----	-----	-----	-----	-----	-----	-----	Huntington N., Col.
Greenfield 3871 C Highland N11	PEOPLES NATIONAL BANK ▲ d \$ 11 Jun '36 Stmt 56-511	O. Heidingsfeld	C. F. Mains W. G. Cockerill	Paul D. Fairley	E. A. Daniels W. A. O'Dell	60	60	5	1,262	-----	1,387	422	596	-----	339	30	1st N., N. Y.; 1st N. and Fifth Third Un. Tr., Cin.; Ohio N., and Huntington N., Col.
Green Springs 750 Seneca E12	Commercial Bank Co. ▲ d \$ 97 Jun '36 Stmt 56-973	J. G. Monfort	G. H. Schuster	Georgia E. Cleveland	H. B. Young, Mgr., Sec. and Treas.	25	19	(With Surp)	322	-----	391	65	101	103	114	8	Com'l N., Tiffin; Tol. Tr., Tol.; Cent. N., Clev.
Greenville 7036 C Darke J5	CITIZENS STATE BANK ▲ d \$ 15 Jun '36 Stmt 56-413	M. W. Westerfeld, Ch. of Bd. and Pres.	H. E. McEwen	E. A. Goubeaux	W. H. Tillman, A. Cash. and Sec.	100	27	11	470	-----	658	155	48	60	395	-----	Chase N., N. Y.; Fifth Third Un. Tr. Co., Cin.; Ohio N., Col.
" " "	FARMERS NATIONAL BANK ▲ d \$ 65 Jun '36 Stmt 56-410	C. E. Breden	W. B. Pickering	Joseph Menke	H. S. Kolp	100	100	-----	894	-----	1,094	170	86	333	447	58	Chase N., N. Y.; 1st N., Cin.; Huntington N., Col.
" " "	Greenville National Bank ▲ d \$ 34 Jun '36 Stmt 56-411	C. F. York	J. H. Manix	H. L. Underwood, Cash. and Sec. of Bd.	-----	50	13	10	673	-----	796	220	116	134	300	26	Cent. Han. Bk. & Tr., N. Y.; Cent. Tr., Cin.; Huntington N., Col.
" " "	Peoples Savings Bank ▲ d \$ 17 Jun '36 Stmt 56-414	Geo. W. Porter, Ch. of Bd. and Pres.	C. Foureman	J. E. Williams	Fred Berner, V. P.	100	41	26	893	3	1,138	428	48	163	470	29	Huntington N., Col.
" " "	Second National Bank ▲ d \$ 83 Jun '36 Stmt 56-412	E. E. Ortlepp, Ch. of Bd. and Pres.	Geo. A. Katzenberger	H. D. Stephens	R. R. Rhoades	125	85	47	1,315	-----	1,572	148	143	715	463	103	Cent. Han. Bk. & Tr., N. Y.; Cent. Tr., Cin.
Huron 956 Huron F14	First National Bank ▲ d \$ 03 Jun '36 Stmt 56-790	C. C. Bebout	-----	O. J. Huston	-----	25	5	1	277	-----	318	32	73	53	124	36	Clev. Tr. Co. and Cent. N., Clev.
Grove City 1546 Franklin K12	First National Bank ▲ d \$ 03 Jun '36 Stmt 56-796	Otto Willert	A. C. Patzer	L. H. Chenoweth	-----	25	13	2	259	-----	299	50	6	132	93	18	Huntington N., Col.
" " "	Grove City Savings Bank Co. ▲ d \$ 03 Jun '36 Stmt 56-795	E. C. Grant, Ch. of Bd. and Pres.	G. B. Borrer	Chas. G. Patzer	Helen M. Barbee, M. R. Miller, Sec.	50	30	5	358	1	444	140	50	30	205	19	Ohio N. and Huntington N., Col.
Hamersville 267 C Brown P9	Citizens Bank ▲ d \$ 07 Jun '36 Stmt 56-977	H. H. Hannah, Ch. of Bd. and Pres.	J. C. Pride	W. J. Irwin, Cash., Sec. and Tr.	J. W. Meranda	25	20	7	137	2	191	22	41	1	125	2	Provident Sav. Bk. & Tr. Co., Cin.

Number under Name of Bank is the Transit Number given to each bank in U. S. exclusively by The Rand-McNally Bankers' Directory, under the authority of The American Bankers Ass'n.

OHIO—Continued

Non-Bank Towns with Nearest Banking Point (Indexed Acces.), Lawyers, Laws (Indexed) in back of this volume. For Interest Rates, Holidays, etc., see Laws.

TOWN AND COUNTY. County Seats. No. 4 Fed. Res. Dist. Cis Cincinnati Br.	Mem. A. B. A. New State Priv. Mem. State B. Ass'n. [Etab. Fed. Res. Depts. Trust B-Bond d-Safe Deposit © Savings FDIC	PRESIDENT.	VICE-PRESIDENT.	CASHIER.	ASS'T CASHIER.	LIABILITIES. (In Thousands of Dollars)					RESOURCES.					PRINCIPAL CORRESPONDENTS.	
						Capital	Surplus	Und.Prof. and or Reserves	Deposits	Other Liabilities	Totals	Cash Ex. & Due from Bks	U.S. Gov. Securities	Other Securities	Loans & Discounts		Other Resources
CITIZENS SAV. BANK & TR. CO. Jun'36Stmt 56-95 ▲d@T*06		HENRY A. RENTSCHLER	THOMAS A. DORSEY	JOSEPH H. WARNDORF HOWARD R. URMSTON	FRED J. WEINMAN CARLISLE C. LAW Tr. Off.	\$ 200 (300 Deb.)	\$ 25	\$ 14	\$ 2,208	\$ 8	\$ 2,755	\$ 782	\$ 421	\$ 982	\$ 483	\$ 87	N. City, N. Y.; Fifth Third Un. Tr. Co., Cin.; Mellon N., Pitt.
FIRST NATIONAL BANK & TRUST COMPANY Jun'36Stmt 56-91 ▲d@T*63		J. M. BEELER	DON W. FITTON V. P. and Tr. Off.	E. M. RUDER H. B. ZORNOW A. C. and A. Tr. Off.	W. H. PATER R. W. THOMAS	200 (500 Pf. A.) (100 Pf. B.)	252 (With Surp.)	7,278		8,330	2,458	1,235	2,166	1,936	535	N. City, N. Y.; 1st N., Chi.; 1st N., Cin.	
NATIONAL BANK Jun'36Stmt 56-91 ▲d@T*63		J. M. Beeler, Ch. of Bd. and Pres.	D. W. Fitton	E. M. Ruder	H. B. Zornow	100 Deb. 75		2	505	1	683	107	61	122	362	31	Fifth Third Un. Tr. Co. and Atlas N., Cin.
SECOND NATIONAL BANK Jun'36Stmt 56-92 ▲d@T*65		C. L. GEBHART	CLARENCE MURPHY C. J. FARRISH	B. H. GEYER C. L. GEBHART Tr. Off.	HENRY HAMMERLE E. J. HEISER A. Tr. Off.	120 Pf. 420	15	128	4,909		5,592	935	925	2,434	813	485	N. City, N. Y.; 1st N. and 2d N., Cin.
Hamler 535 Henry ES		D. A. Collins	J. C. Shawber	J. W. Panning, Cash., Sec. and Tr.	Arthur L. Geist	(See pa Depo 30)	61-6	62-63 Cities, 6	63-64 or Num States, 322	64-65 ber of etc., 6	364	96	127	12	119	10	Com. Guardian and Tol. Tr., Tol.; Clev. Tr., Clev. Huntington N., Col.; Com'l Sav., Upper Sandusky.
Harpster 239 Wyandot @10		Mrs. Iva H. Bones	Cyrus H. Sears	H. E. McBride, Actg. Cash.		60	90	92	363		605	57	12	11	471	54	Chase N., N. Y.; 1st Citiz. Tr. Co., Col. Cent. Han. Bk. & Tr., N. Y.; Fifth Third Un. Tr. and 2d N., Cin. Chase N., N. Y.; N. Bk. of Tol., Tol.
Harrisburg 276 Franklin LI1		J. H. McKinley	R. S. White	H. L. Manning	W. F. Six	25 (20 Cap. N Pf. 30)	12 otes, 6	2	190		249	39	56		148	6	Chase N., N. Y.; 1st Citiz. Tr. Co., Col.
Harrison 1449 C Hamilton N5		S. J. Burk	Chas. D. Bowles	Samuel Trobaugh	Mabel Henderson	30 Pf. 20	6	9	435		500	129	105	208	34	24	Cent. Han. Bk. & Tr., N. Y.; Fifth Third Un. Tr. and 2d N., Cin.
Hicksville 2445 Defiance D6		H. M. Hartzler	J. J. Lower	R. E. Carr	H. O. Wentworth	25 Pf. 43	6	5	805	1	885	122	566	15	168	14	Chase N., N. Y.; N. Bk. of Tol., Tol.
Higginsport 374 C Brown P9		A. L. Hite, Ch. of Bd. and Pres.	O. C. Ellis	C. B. Williams	B. E. Williams	25 (10 Cap. Pf. 25)	10 Notes, 6	3	146	and Deb., 7	194	27	1	29	124	13	Fifth Third Un. Tr. Co. and 1st N., Cin.
Hilliards 465 Franklin K11		J. W. Reason	C. H. O'Brien			25 (20 Cap. Pf. 20)	15 Notes, 6	7	404	and Deb., 7	471	66	48	158	186	13	City N. Bk. & Tr. Co., Ohio N., and Huntington N., Col.
Hillsboro 4040 C Highland O10		J. C. Larkin B. R. Ribber, Ch. of Bd.	B. R. Ribber	O. T. Perin	Roy H. Bunn	50	50	69	952		1,121	218	291	362	199	51	Cent. Han. Bk. & Tr., N. Y.; Cent. Br. and 1st N., Cin.
Holgate 951 Henry ES		C. M. Lacy	D. Rockhold	J. Ed. Shannon	C. N. Winkle	150	47	98	1,107		1,402	332	692	123	233	22	Chase N., N. Y.; 1st N. and Fifth Third Un. Tr., Cin.
Hopedale 742 Harrison I19		M. F. Dietrick, Inactive	W. M. Jackson	L. E. Fruth, Cash. and Sec.	R. M. Memmer	35	7		160		202	75	45	45	22	15	Ohio Citiz. Tr., Tol.; Community, Napoleon.
Hubbard 4080 Trumbull E21		C. A. Moore	T. B. Patton C. W. Hedges C. R. March	Earl H. Collins	Jessie J. Snyder	50	6	8	306	1	371	57	98	38	156	22	Mellon N., Pitt.
Hudson 1324 Summit E13		A. J. Mayers L. C. Van Ness, Ch.	Chas. McCuskey	C. E. Cole	F. E. Elgin	50	40	9	720		819	206	50	80	401	82	Irv'g Tr. Co., N. Y.; Mellon N., Pitt.; N. City, Clev.
Huntsville 398 Logan I9		Harlan N. Wood, Ch. of Bd. and Pres.	Joseph Cretcher	J. N. Stephenson	Nora O. Myers S. A. Buckingham, Sec.	40 Pf. 30	7	4	612	1	694	137	99	142	284	32	N. City and Cent. N., Clev.; Mellon N., Pitt. 5th 3d Un. Tr. Co., Cin.; Huntington N., Col.; Bellefontaine N., Bellefontaine.
Huron 1699 Erie D13		V. A. Fries		H. G. Waite	Leota D. Post	50 (15 Cap. N Pf. 20)	22 otes, 41	12	438	(Main Office l ocated at Ber 3	537 1,735	135 544	87 681	55 60	245 400	15	Chase N., N. Y.; Clev. Tr. and Cent. N., Clev.
Ironton 16,621 C Lawrence R13		W. P. Lewis	F. L. McCauley	R. D. McKnight	V. C. Stuntebeck D. E. Lewis	200	41	23	1,468		2,000	544	681	60	400	50	Cent. Han. Bk. & Tr., N. Y.; 1st N., Chi.; 5th 3d Un. Tr., Cin.
First National Bank Jun'36Stmt 56-230 ▲d@*49		H. M. Edwards, E. S. Culbertson, Ch.	Brook Capper	A. T. Turnball	E. O. Meistedt J. D. Hayes W. R. Bruce	200	50	43	1,664		1,957	479	290	429	629	130	Chase N., N. Y.; Huntington N., Col.; 1st N., Cin.

Number under Name of Bank is the Transit Number given to each bank in U. S. exclusively by The Rand-McNally Bankers' Directory, under the authority of The American Bankers Ass'n.

OHIO—Continued

Non-Bank Towns with Nearest Banking Point (Indexed Acces.), Lawyers, Laws (Indexed) in back of this volume. For Interest Rates, Holidays, etc., see Laws.

TOWN AND COUNTY. County Seats. No. Fed. Res. Dist. Cincinnati Br.	Mem. A. B. A. * New State Priv. † Mem. State B. Ass'n. (Estab. ♦ Fed. Res. Depts. T-Trust B-Bond d-Safe Deposit © Savings ▲ FDIC	PRESIDENT.	VICE-PRESIDENT.	CASHIER.	ASS'T CASHIER.	LIABILITIES. (In Thousands of Dollars)					RESOURCES.					PRINCIPAL CORRESPONDENTS.	
						Capital	Surplus	Und.Prof. and or Reserves	Deposits	Other Liabilities	Totals	Cash. Ex. & Due from Bks	U.S. Gov. Securities	Other Securities	Loans & Discounts		Other Resources
Jackson 5922 C Jackson O13	First National Bank Jun'36Stmt 56-446 ▲d@:75	J. H. Newvahrner	F. B. Chapman	Damon Crow		\$ 100	\$ 100	\$ 48	\$ 1,278		\$ 1,526	\$ 398	\$ 365	\$ 516	\$ 226	\$ 21	N. City, N. Y.; 1st N., Cin.; Huntington N., Col.
" "	Iron Bank Jun'36Stmt 56-447 ▲d@:73	Ora O. Evans	A. L. Ervin	Heber Lloyd	Glenora Hess	25	70	6	1,210		1,311	269	609	135	256	42	Cent. Han. Bk. & Tr., N. Y.; 1st N. and Cent. Tr., Cin.; Huntington N., Col.
Jackson Center Shelby I8 526	First National Bank Jun'36Stmt 56-998 ▲d@:70	F. Baughman, Ch. of Bd. and Pres.	J. M. Pence	W. C. Meranda		33	33	9	491		566	195	36	20	306	9	1st N., Cin.; Ohio N., Col.
Jamestown 944 C Greene L9	Farmers & Traders Bank Jun'36Stmt 56-730 ▲d@:67	R. W. Zimmerman, Ch. of Bd. and Pres.	R. J. Moorman	R. J. Moorman	Frank Shigley R. C. Moorman	50	25	16	423		514	93	15	184	214	8	Ohio N., Col.; 1st N., and 5th 3d Un. Tr. Co., Cin.
Jefferson 1601 Ashtabula C20	Jefferson Banking Co. Jun'36Stmt 56-700 ▲d@:70	C. R. Sargent	H. L. Sikes E. B. Hall	F. E. Hurlburt, Sec. and Tr.		125 (100)	29 Cap.	42 Notes	1,429 and Deb.)		1,725	392	39	309	939	46	Cent. Han. Bk. & Tr., N. Y.; Mellon N., Pitt.; N. City, Clev. Tr. and Cent. N., Clev.
Jewett 876 Harrison I 19	First National Bank Jun'36Stmt 56-1363 ▲d@:72	D. V. Heck S. B. Boor, V. P.	H. H. Ahrens D. B. Baker	R. E. Burrell	Mary Graham	35	5	4	400		444	68	233	37	86	20	Un. Tr. Co., Pitt.; N. City, Clev.
Johnstown 1006 Licking J 3	Johnstown Bank Jun'36Stmt 56-805 ▲d@:74	W. A. Ashbrook	N. G. Buxton	C. V. Armstrong	C. L. McCracken T. A. Duckworth	50 (40)	15 Cap.	1 Notes	364 and Deb.)		470	108	44		280	38	Newark Tr. Co. and 1st N., Newark.
Junction City 860 Perry L14	Junction City Banking Co. Jun'36Stmt 56-1002 ▲d@:78	D. T. McCann, Ch. of Bd. and Pres.	J. D. P. Elder	W. A. Metzger	M. Hamisfar J. C. Henry, Sec.	25 (25)	15 Cap.	2 Notes	423		490	64	23	295	88	20	Mnfrs. Tr. Co., N. Y.; Ohio N., Col.; Mellon N., Pitt.
Kalida 431 Putnam F7	The Union Bank Co. ▲d@:70 56-811			O. C. Borman, In charge							(Branch of The Union Bank Co., Columbus Grove, Ohio)						1st N., Cin.; Guardian Tr. Co., Clev.
Kent 8375 Portage E18	CITY BANK ▲d@:81 Jun'36Stmt 56-496	D. H. Green	T. G. Graham	E. F. Garrison, Sec. and Tr.		75	40 (Incl. Und. Prof.)	2	1,061		1,178	273		426	451	28	Chase N., N. Y.; Cent. N. and Clev. Tr. Co., Clev.
" "	Kent National Bank Jun'36Stmt 56-495 ▲d@:79	Geo. L. Morse	J. G. Gets	A. J. Lauderbaugh	C. E. Hinds R. L. Sampsell	100 Pf. 85	90	72	1,931 \$ 3		2,281	384	649	610	569	69	Chase N., N. Y.; N. City, Clev.; Mellon N., Pitt.
Kenton 7069 Hardin H10	FIRST COMMERCIAL NATIONAL BANK ▲d@:80 Jun'36Stmt 56-875	H. E. Hoge L. N. Pfeiffer, Ch. of Bd.	W. J. Glenn H. W. Gramlich	G. A. Callam B. D. Hiatt, A. Cash.	W. P. Pfeiffer R. M. Quinn	100	45	15	1,080		1,240	220	191	556	237	36	Mnfrs. Tr. Co., N. Y.; 5th 3rd Un. Tr. Co., Cin.; Huntington N., Col.
" "	Kenton National Bank Jun'36Stmt 56-876 ▲d@:86	Burke L. Johnson	W. T. Johnson	D. H. Thompson	Jas. H. Allen, Jr.	50 Pf. 25	10	6	408		499	83	94	150	167	5	Chase N., N. Y.; Hunting- ton N., Col.; 5th 3rd Un. Tr. Co., Cin.
" "	KENTON SAVINGS BANK Jun'36Stmt 56-374 ▲d@:75	A. C. JOHNSTON	W. R. BIXLER	H. H. SHANKS	R. B. MERRIMAN RUBY LATIMER	75 (100)	5 Cap.	15 Deb.)	1,437		1,632	398		653	526	55	Chase N., N. Y.; 5th 3d Un. Tr., Cin.; Ohio N., Col.; N. City and Cent. N., Clev.
Killbuck 703 Holmes H16	Killbuck Savings Bank Co. Jun'36Stmt 56-1005 ▲d@:80	Henry Kasner	F. E. Carpenter	Bernard Click	M. U. Kline	35 (20)	3 Cap.	7 Notes	401		466	79	9	63	294	21	Cent. Han. Bk. & Tr., N. Y.; Cent. N., Clev.
Kingston 857 C Ross M12	First National Bank ▲d@:09 Jun'36Stmt 56-1006	P. M. Dunlap	R. P. Maxwell		Mildred Holderman	50	20	5	257		332	85	29	35	179	4	Huntington N. and Ohio N., Col.
Kinsman 600 Trumbull D21	First National Bank ▲d@:33 Jun'36Stmt 56-781	A. M. Voorhees	G. G. Wall	C. A. Hobart		35 Pf. 15	10	11	530		601	99	71	181	195	55	Cent. N., Clev.
Kipton 275 Lorain E14	Kipton Bank Co. ▲d@:74 Jun'36Stmt 56-1007	P. T. Rooney	T. G. Ries	H. B. Cook	C. H. Scott	25 (10)	5 Cap.	9 Notes	260		309	40	33	134	95	7	Clev. Tr. and N. City, Cleve.
Kirkersville 279 Licking K13	Kirkersville Savings Bk. Co. Jun'36Stmt 56-1008 ▲d@:95	G. F. Youmans, Ch. of Bd. and Pres.	S. R. Reelhorn	C. H. Emswiler, Cash. and Sec.	Louise Emswiler G. A. Shank	25 (10)	11 Cap.	4 Notes	185		235	48	41	36	95	15	Ohio N. and Huntington N., Col.
Lakeview 586 Logan I8	Farmers Banking Co. Jun'36Stmt 56-1012 ▲d@:76	E. S. Sheets	V. V. Gray	W. G. Hyre	C. W. Heller	25	7	9	128		169	74	13	2	60	20	1st N., Wapakoneta; Hunt- ington N., Col.
Lakewood 70,509 Cuyahoga C16	Cleveland Trust Co. ▲d@:72	(Detroit at West 117 Madison—Warren Madison at 124th:	th Office: W. S. Par- sons, Mgr., Russell Address, Mgr.) Andrew Bobey, Mgr.)	sons, Mgr., Russell Address, Mgr.) Andrew Bobey, Mgr.)	H. S. Chapman, Sec. Clapper, A. Mgr.)						(Branches of Cleveland Trust Co., Cleveland, O.)						Correspondent Banks in the Important Business Centers
" "	Lorain Street Bank 56-1345 ▲d@:79			R. C. Elmer, Mgr. and A. Sec.							(Lake wood Office. Branch of Lorain Street Bank, Cleveland, O.)						Cent. N., Clev.

Number under Name of Bank is the Transit Number given to each bank in U. S. exclusively by The Rand-McNally Bankers' Directory, under the authority of The American Bankers Ass'n.

OHIO—Continued

Non-Bank Towns with Nearest Banking Point (Indexed Acces.), Lawyers, Laws (indexed) in back of this volume. For Interest Rates, Holidays, etc., see Laws.

TOWN AND COUNTY. County Seats, No. 4 Fed. Res. Dist. C is Cincinnati Br.	Mem. A. B. A. *New State Priv. Mem. State B. Ass'n. [Estab. Fed. Res. Depts.: T-Trust B-Bond d-Safe Deposit C Savings A FDIC	PRESIDENT.	VICE-PRESIDENT.	CASHIER.	ASS'T CASHIER.	LIABILITIES. (In Thousands of Dollars)					RESOURCES.					PRINCIPAL CORRESPONDENTS.	
						Capital	Surplus	Und.Prof. and or Reserves	Deposits	Other Liabilities	Totals	Cash, Ex. & Due from Bks	U.S. Gov. Securities	Other Securities	Loans & Discounts		Other Resources
Lancaster 18,716 Fairfield L13	*FAIRFIELD NATIONAL BANK 56-236 ▲d@●:73 Jun'36Stmt	H. B. Peters	Geo. P. Rising	P. R. Peters	M. S. Pond	\$ 200	\$ 200	\$ 81	\$ 2,216		\$ 2,697	\$ 852	\$ 752	\$ 466	\$ 575	\$ 52	Chase N., N. Y.; Cont. Ill. N. Bk. & Tr., Chi.; Cent. Tr., Cin.; Huntington N., Col.
" " "	*Farmers & Citizens Bk. Jun'36Stmt 56-237 ▲:§'92	M. F. Kirn	J. K. Kirn	A. S. Thomas	H. C. Roller	150	100	54	864		1,168	275	110	204	459	120	Cent. Han. Bk. & Tr., N. Y.; 5th 3rd Un. Tr., Cin.
" " "	*Hocking Valley Nat. Bank Jun'36Stmt 56-235 ▲d@●:747	E. Mithoff	H. K. Beck	G. E. Alfred	G. H. Miller	150	140	32	1,798		2,120	832	304	647	254	83	N. City, N. Y.; 1st N., Cin.; Far. Dep. N., Pitt.; Huntington N. and Ohio N., Col.
" " "	*Lancaster National Bank Jun'36Stmt 56-238 ▲d@●:09	J. L. Graham	H. R. Plum	J. L. Graham	W. C. Spybey	100	100	32	1,036		1,268	358	208	271	323	108	Chase N., N. Y.; 5th 3rd Un. Tr. Co., Cin.; City N. Bk. & Tr. and Huntington N., Col.
" " "	Lancaster Clearing House. (Members indicated by a*)	H. K. Beck	Amos S. Thomas	Wayne C. Spybey, Sec. and Mgr.	P. R. Peters, Tr.	(See pages 61-62 of Deposits by Cities, or Number of States, etc.)					National, State and Private Banks, Total						
La Rue 698 Marion H10	Campbell National Bank Jun'36Stmt 56-810 ▲d@●:08	S. F. Weist	C. B. Clifton	Marie L. English	D. D. Clifton	30	21	7	284		342	84	19	124	112	3	N. City Bk. & Tr. Co., Marion, Ohio N., Col., N. City, Clev.
Laurelville 449 Hocking M13	Salt Creek Valley Bank Jun'36Stmt 56-1014 ▲d§'23	Wayne Armstrong	C. A. Wilson	E. F. Strous	J. H. White	25	15	5	298		343	74	23	89	145	12	Lin. N., Cin.; Ohio N. and Huntington N., Col.
Lebanon 3222 C Warren N8	LEBANON - CITIZENS NATIONAL BANK Jun'36Stmt 56-570 ▲d@●:77	C. C. Eulass	Chas. S. Irwin	C. J. Waggoner	Carl D. Stiles	165	212	56	1,725		2,158	626	388	284	755	105	Cent. Han. Bk. & Tr. Co., N. Y.; Cent. Tr. Co., Cin.
Leesburg 830 C Highland N9	Citizens Bank & Savings Co. Jun'36Stmt 56-1374 ▲d@●:32	D. O. Kibler	J. H. Frame	T. G. Goldsberry		25	5	11	314		355	104	124	40	83	4	Cent. Tr. and 5th 3d Un. Tr., Cin.; Ohio N., Col.; Huntington N., Col.
Leontonia 2332 Columbiana F20	Farmers & Merch. Bkg. Co. Jun'36Stmt 56-1015 ▲d@●:06	F. W. Wiedmayer, Ch. of Bd. and Pres.	Lester Redfoot	L. E. Fisher, Cash. and Sec.	Amelia Wiedmayer	50 Deb. 50	25	6	588		719	143	139	251	149	37	Chase N., N. Y.; Mellon N., Pitt.
Leipsic 1571 Putnam F8	Bank of Leipsic Co. Jun'36Stmt 56-1016 ▲d@●:23	G. S. Tawney	M. L. Pritchard	R. W. Wortman, Cash. Sec. and Tr.		50 (75 Deb.)	15	24	644	\$ 24	832	136	101	178	345	72	Chase N., N. Y.; Tol. Tr., Tol.; Huntington N., Col.
Lewisburg 936 C Preble L6	Peoples Banking Co. Jun'36Stmt 56-1017 ▲d@●:08	G. M. Kumler	Wynn Hoerner, V. P. and Sec.	Geo. L. Schmidt, Cash. and Tr.	L. E. Nixon, A. Cash. and A. Tr.	30	6	9	257		302	69	57	54	107	15	5th 3d Un. Tr., Cin.; 3d N. Bk. & Tr., Dayton.
Lexington 614 Richland H14	Mansfield Savings Trust National Bank Jun'36Stmt 56-1020 ▲d@●:27			S. A. Wentz	E. J. Gilbert, Mgr.	(Branch of Mansfield Savings Trust)					National Bank, Mansfield, O.						Cent. N., Clev.; Mansfield Sav. Bk. & Tr., Mansfield.
Liberty Center 748 Henry D 8	Liberty State Savings Bank Jun'36Stmt 56-1244 ▲d@●:14	B. J. George	L. R. Bowers	R. J. Baldwin		25 (20 Cap. Notes)	5	7	360		417	67	76	140	123	11	Tol. Tr. Co., Tol.; Ohio N., Col.; Community, Napoleon.
Lima 42,287 Allen G7	*THE METROPOLITAN BANK OF LIMA, OHIO Jun'36Stmt 56-102 ▲d@●:90	A. D. MacDONELL, T. R. SCHOONOVER, Ch.	H. W. ROBERTS, V. P. and Sec.	W. N. JORDAN	G. E. Mc DONEL	100 (200 Cap. Notes)	65	82	3,923	16	4,386	1,554	831	581	1,377	43	Chase N. and Mnfrs. Tr., N. Y.; 1st N., Chi.; Cent. N., Clev.; Tol. Tr., Tol.; Mellon N., Pitt.; Huntington N., Col.
" " "	NATIONAL BANK OF LIMA Jun'36Stmt 56-106 ▲d@●:33	HENRY A. MACK, G. E. HAMILTON, Ch. of Bd.	ROBT. B. KEELER, Exec.	W. D. NYE	W. R. FOULKES, Tr. Off.	100 Pf. 100	42	54	2,120	2	2,418	958	316	690	444	10	Bkrs. Tr. N. Y.; Cont. Ill. N. Bk. & Tr., Chi.; N. City, Clev.; Huntington N., Col.
Lindsey 446 Sandusky D11	Lindsey Banking Co. Jun'36Stmt 56-1023 ▲d@●:06	E. S. Loose	Amos Notestine	R. E. Bloker	D. H. Overmyer	25	5	8	191		229	35	75	16	97	6	Cent. N., Clev.; Croghan Bk. & Sav., Fremont.
Lisbon 3,405 Columbiana G20	FIRESTONE BANK Jun'36Stmt 56-553 ▲d@●:79	L. S. Firestone	C. C. Connell	R. C. Fox, Cash. and Sec.		40 (75 Cap. Notes)	10	34	1,053		1,212	156	224	375	266	191	Cent. Han. Bk. & Tr. and Mnfrs. Tr. Co., N. Y.; N. City, Clev.; Mellon N. and Far. Dep. N., Pitt.
" " "	Peoples State Bank Co. Jun'36Stmt 56-554 ▲d@●:08	W. H. Hepburn	D. H. Hepburn	C. M. Young	Nell I. Huston	50 (50 Cap. Notes and Deb.)	6	11	887		1,004	368	41	177	350	68	Guaranty Tr. Co., N. Y.; Mellon N. and 1st N., Pitt.; N. City, Clev.

Modern and Complete Banking Facilities.

COMPLETE BANKING FACILITIES.
Send us your Lima Business.

Number under Name of Bank is the Transit Number given to each bank in U. S. exclusively by The Rand-McNally Bankers' Directory, under the authority of The American Bankers Ass'n.

OHIO—Continued

Non-Bank Towns with Nearest Banking Point (Indexed Acces.), Lawyers, Laws (indexed) in back of this volume. For Interest Rates, Holidays, etc., see Laws.

TOWN AND COUNTY. County Seats. No. 4 Fed. Res. Dist. C is Cincinnati Br.	Mem. A. B. A. *New State Prt. Mem. State B. Ass'n. [Estab. Fed. Res. Depts: T-Trust B-Bond d-Safe Deposit © Savings ▲ FDIC	PRESIDENT.	VICE-PRESIDENT.	CASHIER.	Ass't CASHIER.	LIABILITIES. (In Thousands of Dollars)						RESOURCES.					PRINCIPAL CORRESPONDENTS.
						Capital	Surplus	Und.Prof. and or Reserves	Deposits	Other Liabilities	Totals	Cash Br. & Due from Bks	U.S. Gov. Securities	Other Securities	Loans & Discounts	Other Resources	
Lockland 5703 C Hamilton O24	FIRST NATIONAL BANK Jun'36Stmt 56-545 ▲d@:~\$'89	L. F. Mohr C. P. Stearns, Ch.	O. P. Stearns	C. C. Mohr	Walter Schultz	\$ 100 Pf. 200 (West Side Office)	\$ 47	\$ 46	\$ 3,143		\$ 3,536	\$ 841	\$ 510	\$ 1,374	\$ 735	\$ 76	1st N., N. Y.; Cent. Tr. Co. and 2nd N., Cin.
Lodi 1273 Medina F16	LODI STATE BANK Jun'36Stmt 56-1245 ▲d@:~\$'14	C. M. Fetzer	Chas. Rowland G. C. Rice, V. P. and Sec.	H. E. Steele	J. I. Gallagher	40 Deb. 25	25	18	839		947	132	164	204	404	43	Chase N., N. Y.; Mellon N., Pitt.; Clev. Tr. and Cent. N., Clev.
Logan 6080 Hocking M14	FARMERS & MERCH. BANK Jun'36Stmt 56-489 ▲d@:~\$'10	J. A. Wellman, Ch. of Bd. and Pres.	D. E. Harsh	Rolland Bright	O. S. Newman Merlin Whitcraft	50 Deb. 25	50	44	1,351		1,520	495	204	405	340	76	Cent. Han. Bk. & Tr., N. Y.; Ohio N. and Huntington N., Col.; Fifth Third Un. Tr., Cin.
London 4141 Madison K10	CENTRAL NATIONAL BANK Jun'36Stmt 56-540...▲d@:~\$'13	M. L. Rea	Xerxes Farrar W. E. Farrar O. K. Stroupe	B. D. Lewis		50 Pf. 50	10	33	708		851	335	56	50	395	15	1st N., N. Y.; 1st N., Cin.; Huntington N., Col.
" " "	Madison National Bank Jun'36Stmt 56-538...▲@:~\$'65	W. T. Booth C. L. Hunter, Ch. of Bd.	C. N. McAllister	C. P. Myers	A. B. Rankin Robt. Woodhouse	60	90	6	1,891		2,047	727	418	145	745	12	Fifth Third Un. Tr., Cin.; Ohio N., Col.
Lorain 44,512 Lorain C14	*Central Bank Co. Jun'36Stmt 56-108 ▲d@:~\$'85	L. H. Rogers	J. R. Culbertson, Exec.	E. G. Cooper, Sec. and Tr.	Agnes W. Hageman, A. Sec. and A. Tr.	100	45 (Incl. Und. Prof.)	7	845		997	160	283	328	162	64	Chem. Bk. & Tr. Co., N. Y.; Clev. Tr. Co., Clev.
" " "	*City Bank Company Jun'36Stmt 56-109 ▲d@:~\$'99	D. A. Cook	R. L. Rankin, Exec. A. J. Pelander, A. V. P.	R. L. Rankin	L. A. Evans	100	75	40	1,001	\$ 6	1,222	202	225	486	253	56	N. City, N. Y., Clev. Tr. Co., Clev.
" " "	*Cleveland Trust Co. Jun'36Stmt 56-112 ▲d@:~\$'05			A. E. Cameron, Mgr.	W. M. Moore, Asst. Mgr.	13,800 (Cap. Notes 15,000) (Branch of C levelan d Trus t Co., C levelan d, O.)	3,226 (Incl. Und. Prof.)	2,093	312,703	1,590	348,412	92,622	70,853	15,515	147,189	22,233	Correspondent Banks in the Important Money Centers.
" " "	*LORAIN BANKING COMPANY Jun'36Stmt 56-111 ▲d@:~\$'05	B. G. NICHOLS	C. M. IRISH, Exec. H. J. SMITH I. G. ROTH	G. E. DICK, Sec. and Tr.	H. G. VAN WAGNEN, A. Tr. H. H. HAMMER, A. Sec.	125 Cap. Notes 100	35	52	2,418	8	2,738	379	227	604	1,350	178	Chase N., N. Y.; 1st N., Chi.; Cent. N., Clev.
" " "	*NATIONAL BANK OF LORAIN Jun'36Stmt 56-110 ▲d@:~\$'34	L. A. Fauver Geo. L. Glitsch, Ch.		Harry Nicholl, V. P. and Cash. Grace M. Standen, Tr. Off.	A. R. Maddock R. V. Prucha	100 Pf. A. 100	40	14	1,095		1,349	211	601	253	211	73	Chase N., N. Y.; Cent. United N., Clev.
" " "	Lorain Clearing House (Members indicated by a *)	R. L. Rankin	A. E. Cameron	G. E. Dick, Mgr.	J. R. Culbertson, Sec. and Tr.	(See pages 61-62-63 for Number of States, etc.)					National, State and Private Banks, Total						
Loudonville 2008 Ashland H14	Farmers & Savings Bank Jun'36Stmt 56-643 ▲d@:~\$'30	J. J. Stitzel D. H. Graven, Ch.	A. P. Ullman M. H. Spreng	D. C. Nouse	J. O. Arrholt	100 (80 Cap. Notes)	22	7	1,935	40	2,184	325	129	819	804	107	N. City, N. Y.; Mellon N., Pitt.; Cent. N. and N. City, Clev.; 5th 3d Un. Tr., Cin.; Ohio N., Col. Cent. Han. Bk. & Tr., N. Y.; Cont. Ill. N. Bk. & Tr., Chi.; N. City, Clev. Cent. Han. Bk. & Tr., N. Y.; 1st N. and Fifth Third Un. Tr., Cin.
Louisville 3130 Stark G18	The Geo. D. Harter Bank 56-667 ▲d@:~\$'66			G. B. Mooth, Mgr.	J. E. Mottice, A. Mgr.	(Louisville Branch of The Geo. D. Harter Bank, Canton, Ohio)											
Leveland 1954 C Clermont N7	Leveland National Bank Jun'36Stmt 56-695 ▲@:~\$'1900	G. G. King	R. A. King	B. S. Rathgeber	Earl Ridings	50	72 (With Surp)		467		589	188	99	152	97	53	Cent. Han. Bk. & Tr., N. Y.; 1st N. and Fifth Third Un. Tr., Cin.
Lowell 545 C Washington M17	Peoples Banking & Trust Co. 56-1026 ▲d@:~\$'1900			A. F. Wendell, Mgr. and A. Tr.		(Branch of Peoples Banking & Trust Co., Marietta, Ohio)											
Lowellville 2550 Mahoning F21	Lowellville Sav. & Bkg. Co. Jun'36Stmt 56-1027 ▲d@:~\$'06	W. J. Lomax, Ch. of Bd. and Pres.	John Frech James Meehan, Jr.	H. W. Williams, Cash., Sec., and Tr.		50 Deb. 50	25	15	636	1	777	88	124	231	271	63	Mnfrs. Tr. Co., N. Y.; Un. N., Youngstown; Clev. Tr. Co., Clev.
Lower Salem 135 C Washington M18	Lower Salem Commercial Bk. Jun'36Stmt 56-1216 ▲@:~\$'11	P. L. Thomas	Henry Erb	G. W. Perkins, Cash. and Sec.	C. J. Whetstone	25 (15 Cap. Notes)	11	6	171	10	238	76	7	1	132	22	Mellon N., Pitt.; Peoples Bkg. & Tr., Marietta.
Lucas 369 Richland H14	Lucas State Bank Jun'36Stmt 56-1367	Paul M. Eliot	John A. Tucker	N. H. Heston		25 (10 Cap. Notes)	3	1	191		230	43	55	75	52	5	N. City, N. Y.; Cent. N., Clev.; Far Sav. & Tr., Mansfield.

Number under Name of Bank is the Transit Number given to each bank in U. S. exclusively by The Rand-McNally Bankers' Directory, under the authority of The American Bankers Ass'n.

OHIO—Continued

Non-Bank Towns with Nearest Banking Point (Indexed Acces.), Lawyers, Laws (indexed) in back of this volume. For Interest Rates, Holidays, etc., see Laws.

TOWN AND COUNTY. County Seats. No. 4 Fed. Res. Dist. C is Cincinnati Br.	Mem. A. B. A. ² New \$ State [†] Priv. Mem. State B. Ass'n. [Etab. ♦ Fed. Res. Depts: T-Trust B-Bond d-Safe Deposit © Savings ▲ FDIC	PRESIDENT.	VICE-PRESIDENT.	CASHIER.	ASS'T CASHIER.	LIABILITIES. (In Thousands of Dollars)					RESOURCES.					PRINCIPAL CORRESPONDENTS.	
						Capital	Surplus	Und.Prof. and or Reserves	Deposits	Other Liabilities	Totals	Cash.Br. & Due from Bks	U.S.Gov. Securities	Other Securities	Loans & Discounts		Other Resources
Luckey 720 Wood C10	Exchange Bank ▲ d @ \$ 28 Jun'36Stmt 56-1029	G. F. Claus	G. V. Huss	H. G. Helm	Chester Miller	\$ 25 (25)	\$ 5 Cap.	\$ 2 Notes	\$ 209		\$ 266	\$ 81	\$ 13	\$ 14	\$ 141	\$ 17	Ohio Citiz. Tr., Tol.; Ohio N., Col.; Bk. of Wood Co., Bowling Green.
Lynchburg 792 C Highland N9	Farmers Exchange Bank Jun'36Stmt 56-1030 d @ \$ 95	H. N. Henderson	J. M. West	W. P. West	Myrtle L. Walker	10	12	2	326		350	203	20	52	50	25	1st N., Cin.; Huntington N. and Ohio N., Col.; Far. and Tra. N., Hillsboro.
Lyons 380 Fulton C8	Farmers State Bank ♦ 56-1031 ▲ d @ \$ 22 Jun'36Stmt	C. C. Holt	Gordon Stong	H. R. Tredway	A. B. Gunn	25	10	3	350		388	100	118	20	142	8	Tol. Tr. Co. and Ohio Citiz. Tr., Tol.
Madeira 1162 C Hamilton P25	Camargo Bank ▲ @ \$ 25 Jun'36Stmt 56-1349	O. DeG. Vanderbilt, Jr.	Oliver B. Kaiser	K. R. Crawford, Cash. and Sec.		50 Deb.25	1	3	219		298	34	75	95	81	13	1st N. and 5th 3d Un. Tr. Co., Cin.
Madison 927 Lake B19	Citizens Bank ▲ d @ \$ 34 Jun'36Stmt ♦ 56-1032	M. H. Woodworth, Ch. of Bd. and Pres.	F. C. Blood	G. D. Lippert	C. C. Lawson, E. L. Behm, Sec.	50	10	5	209		274	95	70	78	31		Clev. Tr. Co., Painesville; Cent. N. and N. City, Clev.
Madisonville	(See Cincinnati)																
Magnolia 685 Stark H18	Bank of Magnolia Company Jun'36Stmt 56-1033 ▲ d @ \$ 10	R. C. Greer	W. H. Greer	J. S. McLean		25 Deb.25	5	3	431		489	91	67	168	129	34	Mellon N., Pitt.; N. City, Clev.; 1st Tr. & Sav. Bk. and Geo. D. Harter Bk., Canton.
Malta 932 Morgan L16	MALTA NATIONAL BANK Jun'36Stmt 56-1035 ▲ d @ \$ 72	Lee Humphrey, Ch. of Bd. and Pres.	S. N. Manly	C. B. Smith	Teresa M. Torbert, C. A. Gaylord	50	23	5	380	\$ 2	460	90	1	235	109	25	1st N., N. Y.; Mellon N., Pitt.; City N. Bk. & Tr. Co., Col.
Malvern 1100 Carroll H19	Minerva Savings & Bank Co. 56-1344 ▲ @ \$ 09			F. E. Hoffee, Mgr.						(Branch of Miner va Savings & Bank Co., Minerva, Ohio)							1st N., Canton; Mellon N., Pitt.
Manchester 2009 C Adams Q9	Bank of Manchester Co. Jun'36Stmt 56-621 ▲ @ \$ 33	R. C. Henderson	M. Q. Harover, J. C. Henderson	Catherine Roush		35 (15)	15 Cap.	22 Notes	385 and Deb.		472	127	41	137	148	19	2d N., Cin.
" "	Farmers National Bank Jun'36Stmt 56-620 ▲ d @ \$ 83	W. N. Watson, O. H. Parr, Ch.	J. E. McNeil, E. T. Cochran	N. G. Hook		40	40	15	392		487	162	60	79	166	20	1st N., Cin.
Mansfield 33,525 Richland G14	*CITIZENS NATIONAL BANK & TRUST CO. Jun'36Stmt 56-149 ▲ d @ \$ 81	J. A. Rigby	R. Smith, S. A. Jennings	C. W. Fuchs, J. J. Charles, A. C. and Tr. Off.	C. W. Marks, C. A. Wolfarth	200	200	62	4,090		4,552	790	519	2,304	633	306	Gty. Tr., N. Y.; Cent. Ill. N. Bk. & Tr., Chi.; 1st N., Pitt.
" "	*FARMERS SAVINGS & TRUST CO. Jun'36Stmt 56-152	H. S. Black	C. H. Keating, W. McE. Weldon	P. M. Eliot, Sec. Tr. and Tr. Off. H. R. Fiedler, A. Sec. and A. Tr.	D. A. Eckert, A. Tr. Off.	150	40	61	1,807		2,058	387	505	561	486	119	Gty. Tr., N. Y.; Cent. N., Clev.; 1st N. and Mellon N., Pitt.
" "	*Mansfield Savings Trust National Bank ▲ d @ \$ 73 Jun'36Stmt 56-148	C. F. Ackerman	F. T. Bristor, F. H. Marquis, V. P. and Tr. Off.	R. S. Gibson, B. M. Banks, A. Tr. Off.	H. G. Miller, G. B. Garrison	600	460	108	7,283		8,451	2,814	2,209	1,058	2,219	151	Chem. Bk. & Tr., Chase N., N. City, and Gty. Tr., N. Y.; Cent. N., Clev.; Mellon N., Pitt.
" "	*The Richland Trust Co. Jun'36Stmt 56-151 ▲ d @ \$ 98	C. H. Hughes, C. W. De Yarmon, Ch.	W. G. Patterson	C. F. Fighter	W. B. Crider, G. C. Balliett	200	75	54	1,682		2,011	313	260	375	740	323	Gty. Tr., N. Y.; Cent. N., Clev.; Mellon N., Pitt.
" "	Mansfield Clearing House (Members indicated by a *)	C. W. Fuchs	R. S. Gibson	W. F. Zellner, Sec. and Mgr.		(See pages 61-62-63 for Number of Deposits by Cities, States, etc.)					National, State and Private Banks, Total						
Mantua 777 Portage E18	First National Bank 56-1036 ▲ d @ \$ 1900 Jun'36Stmt	Bina Coit	R. G. Mayhew	E. V. Mizer	Gertrude Ritter	50	40	12	527		629	80	84	79	352	34	Gty. Tr., N. Y.; N. City, Clev. Tr., and Cent. N., Clev.; Mellon N., Pitt.
Marblehead 1027 Ottawa O15	Marblehead Bank Co. Jun'36Stmt 56-1037 ▲ @ \$ 07	G. B. Ward	H. G. Gulau	J. F. Graves, Cash. and Sec.	J. R. Lane	25 (40)	5 Cap.	4 Notes	232	1	307	62	54	31	157	3	Am., Port Clinton; N. City, Clev.
Marengo 225 Morrow I15	Marengo Banking Co. ♦ 56-1038 ▲ @ \$ 04 Jun'36Stmt	F. L. Mosher	Burson Ulrey	J. M. Cochran	Pearl B. Cochran	25	9	2	152		188	88	15	15	65	5	Huntington N., Col.; 1st N., Mt. Gilead.

Number under Name of Bank is the Transit Number given to each bank in U. S. exclusively by The Rand-McNally Bankers' Directory, under the authority of The American Bankers Ass'n.

OHIO—Continued

Non-Bank Towns with Nearest Banking Point (Indexed Acces.), Lawyers, Laws (Indexed) in back of this volume. For Interest Rates, Holidays, etc., see Laws.

TOWN AND COUNTY. County Seats. No. 4 Fed. Res. Dist. C is Cincinnati Br.	Mem. A. B. A. New State Priv. Mem. State B. Ass'n. [Etab. Fed. Res. Depts. Trust B-Bond d-Safe Deposit Savings AFDIC	PRESIDENT.	VICE-PRESIDENT.	CASHIER.	ASS'T CASHIER.	LIABILITIES. (In Thousands of Dollars)					RESOURCES.					PRINCIPAL CORRESPONDENTS.	
						Capital	Surplus	Und. Prof. and or Reserves	Deposits	Other Liabilities	Totals	Cash, Ex. & Due from Bks	U. S. Gov. Securities	Other Securities	Loans & Discounts		Other Resources
Marionetta 14,285 Washington M18	CITIZENS NATIONAL BANK Jun'36Stmt 56-249 Ad@T+89	W. T. HASTINGS	T. M. SHEETS V. P. and Sec.	E. B. STRECKER W. T. HASTINGS Tr. Off.	J. E. BRIGHAM	\$ 200	\$ 200	\$ 68	\$ 2,849	-----	\$ 3,317	\$ 551	-----	\$ 1,249	\$ 1,238	\$ 279	N. City, Chem. Bk. & Tr., and Guaranty Tr., N. Y.
" " "	Dime Savings Society Jun'36Stmt 56-247 Ad@T+71	Chas. W. Otto	W. V. Hayes	P. M. White Sec. and Tr.	H. J. Milbaugh A. Tr.	-----	120	42	1,378	\$ 3	1,543	204	\$ 261	514	470	85	Bkrs. Tr., N. Y.; Fifth Third Un. Tr., Cin.; Huntington N., Col.
" " "	NEW FIRST NATIONAL BANK Jun'36Stmt 56-246 Ad@T+74	Carl F. Mead	A. T. Williamson	W. S. Eberle	Milton J. Reid	140	37	46	1,548	-----	1,771	304	339	643	384	11	Chase N., N. Y.; City N. Bk. & Tr. Co., Chi.; N. City, Clev.
" " "	PEOPLES B'KNG & TRUST COMPANY Jun'36Stmt 56-250 Ad@T+02	I. J. FULTON	GEORGE WHITE	A. C. STRING Sec. and Tr.	C. A. STEDMAN A. Sec. and A. Tr.	250	500	99	4,173	-----	5,272	963	117	688	3,088	416	Chase N., N. Y.; Mellon N. and 1st N., Pitt.; Huntington N. and City N. Bk. & Tr., Col.
" " "				G. W. LANSLEY Tr. Off.	A. F. WENDELL R. H. MORRIS A. Treasurers	(Cap. Notes) 250			(Trust De partme nt Res ources \$2,940)								
Marion 31,084 Marion H11	Fahey Banking Co. Jun'36Stmt 56-174 Ad@B+28'65	M. O. O'Brien	F. A. Huber	T. L. Fahey	F. B. Huber	200	79	12	1,878	-----	2,169	636	306	559	551	117	Irv. Tr., N. Y.; 1st N., Chi.; Mellon N., Pitt.; N. City, Clev.; Ohio N. and Huntington N., Col.
" " "	MARION COUNTY BANK Jun'36Stmt 56-178 Ad@B+13'39	O. E. Kennedy	O. C. Fisher	E. L. Bush	L. G. Sifritt R. C. Suare	150	50	66	1,801	-----	2,167	668	-----	225	1,048	226	Cent. Han. Bk. & Tr. N. Y.; Huntington N. Tr., Col.; 5th-3rd Un. N., Cin.
" " "	National City Bank & Tr. Co. Jun'36Stmt 56-175 Ad@B+T+21	F. E. Guthery	J. M. Strelitz A. J. Berry	R. E. White Cash. and Tr. Off.	E. P. Bachman W. H. Pfeiffer	100	91	12	2,579	-----	2,932	939	230	737	897	129	Gty. Tr. and Mnfrs. Tr., N. Y.; Cont. Ill. N. Bk. & Tr., Chi.; Huntington N., Col.; 1st N., Pitt.; N. City, Clev.
" " "	Marion Clearing House (Members indicated by a *)	O. E. Kennedy	R. E. White	F. B. Huber Sec. and Mgr.	E. P. Bachman , Tr.	(See page 61-62-63 or Number of Dep osits by Cities, States, etc.)											
Martins Ferry Belmont J20 14,524	CITIZENS SAV. BANK Jun'36Stmt 56-294 Ad@T+02	E. E. McCombs	J. E. Reynolds	H. H. Riethmiller	D. W. Thompson	100	30	12	1,510	-----	1,752	268	207	473	710	94	Gty. Tr. Co., N. Y.; Mellon N., Pitt.; N. City, Clev.
" " "	PEOPLES SAVINGS BK. CO. Jun'36Stmt 56-293 Ad@T+91	G. L. SPENCE	R. H. WILSON	H. E. KOEHNLEIN	E. T. CRUMP J. L. BECK	200	175	54	2,420	-----	2,849	458	483	561	1,252	95	Chase N., N. Y.; Mellon N., Pitt.; Huntington N., Col.; N. Ex., Wheeling.
Marysville 3639 Union J10	THE FIRST NATIONAL BANK OF MARYSVILLE Jul'36Stmt 56-532	J. M. LENTZ	E. A. EMMERT	FRED GABRIEL Cash. and V. P.	G. P. SCHEIDERER D. L. GABRIEL	75	45	23	1,441	-----	1,584	390	587	427	150	30	N. City, N. Y.; Ohio N., Col.
Mason 854 C Warren N7	First-Mason Bank Jun'36Stmt 56-819 Ad@B+13'29	L. E. Thompson Ch. of Bd. and Pres.	A. R. Compton	D. E. Heywood Cash. and Sec.	W. E. Chesney	35	22	4	536	1	598	111	64	196	203	24	1st N., Cin.
Massillon 26,400 Stark 617	FIRST NATIONAL BANK IN MASSILLON Jun'36Stmt 56-211	Blaine Zuver John Jacobs, Ch.	G. D. Esterling P. L. Hunt	G. D. Esterling Ezec.	H. L. DeHoff A. J. Albright Aud.	100	50	9	2,310	2	2,571	665	519	102	912	373	N. City, N. Y.; Mellon N., Pitt.; N. City, Clev.
" " "	OHIO-MERCHANTS TRUST CO. Jun'36Stmt 56-214 Ad@B+T+15	A. J. Waltz C. E. Stuart, Ch.	F. F. Taggart F. B. Silk	A. J. Waltz C. W. Chase, Sec. and Tr.	O. D. Miller W. L. Schultz Tr. Off.	250	132	(With Surp.)	2,963	-----	3,345	802	967	253	1,155	168	Cent. Han. Bk. & Tr. N. Y.; Mellon N., Pitt.; Cent. N., N. City, and Clev. Tr., Clev.; Geo. D. Harter, Canton.
" " "	The State Bank Company Jun'36Stmt 56-215 Ad@T+03	Seth Hattery Ch. of Bd. and Pres.	J. L. Howenstine Arthur G. Hyde	H. J. Ledogar Sec. and Tr.	R. G. Collier A. Sec. and A. Tr.	100	22	14	508	-----	644	137	162	146	193	6	Chase N., N. Y.; N. City, Clev.; Peo. Com'l & Sav., Canton.
Maumee 4588 Lucas J9	State Savings Bank Co. Jun'36Stmt 56-597 Ad@T+08	O. C. Norton	J. F. Dennis A. F. Files	C. W. Yeasting	O. E. Charles M. Denise Destatte	50	11	15	658	-----	759	153	161	180	215	50	N. City, N. Y.; Ohio Citiz. Tr. Co., Tol.
McArthur 1188 C Vinton N14	Vinton County National Bank Jun'36Stmt 56-1040 Ad@T+72	Aaron Will, Jr.		John L. Will	J. W. Saltz R. B. Will	50	28	21	873	-----	997	228	155	365	220	29	Chase N., N. Y.; 1st N., Cin.; Ohio N., Col.
McClure 435 Henry D8	Farmers State Bank Jun'36Stmt 56-1274 Ad@T+17	T. U. McClure Ch. of Bd. and Pres.	Earl Lowry	H. S. Richard Cash. and Sec.		35	3	4	438	6	506	89	68	75	232	42	Chase N., N. Y.; Tol. Tr. Co. and Ohio Citiz. Tr. Co., Tol.

Number under Name of Bank is the Transit Number given to each bank in U. S. exclusively by The Rand-McNally Bankers' Directory, under the authority of The American Bankers Ass'n.

OHIO—Continued

Non-Bank Towns with Nearest Banking Point (Indexed Acces.), Lawyers, Laws (indexed) in back of this volume. For Interest Rates, Holidays, etc., see Laws.

TOWN AND COUNTY. County Seats. In No. 4 F. R. D. C is Cincinnati Br.	Mem. A. B. A. *New State Priv. Estab. †Mem. State B. Ass'n. (Etab. ♦Fed. Res. Depts: T-Trust B-Bond d-Safe Deposit © Savings ▲FDIC	PRESIDENT.	VICE-PRESIDENT.	CASHIER.	ASS'T CASHIER.	LIABILITIES. (In Thousands of Dollars)					RESOURCES.					PRINCIPAL CORRESPONDENTS.	
						Capital	Surplus	Und. Prof. and Reserves	Deposits	Other Liabilities	Totals	Cash, R. & Due from Bks	U.S. Gov. Securities	Other Securities	Loans & Discounts		Other Resources
McComb Hancock E9	Peoples Banking Co. Jun'36Stmt 56-1042 ▲d@*2:07	R. L. Martin, Ch. of Bd. and Pres.	C. L. Worden	C. J. Orwick, Cash. and Sec.		\$ 25 (25)	\$ 5	\$ 2	\$ 426		\$ 483	\$ 88	\$ 18	\$ 118	\$ 218	\$ 41	Chase N., N. Y.; Cent. N., Clev.; 1st N. Bk. & Tr., Findlay.
McConnellsville Morgan L16 1754	CITIZENS NATIONAL BANK Jun'36Stmt 56-639 ▲dB@*1:900 Please send 15c with each draft for presentation and	J. T. Stanton	J. J. CHRISTIE, HUGH DONAHUE, B. F. REED Special attention given Bill of Lading drafts, Cash and Time Items. 50c for Credit Report	C. E. GLASS	B. GLICK, EDNA BARLOW	100	52	25	805		982	273	56	214	402	37	Cent. Han. Bk. & Tr., N. Y.; Mellon N., Pitt.; Huntington N., Col.
Mechanicsburg Champ'n J10 1424	Central Bank Jun'36Stmt 56-692 FARMERS BANK Jun'36Stmt 56-691	V. H. Burnham	W. H. Hunter	E. W. Johnson	R. N. Mitchell	100	22	2	269		393	140	33	48	153	19	Chase N., N. Y.; 5th 3d Un. Tr., Cin.; Ohio N. and Huntington N., Col.
Medina Medina E16	OLD PHOENIX NATIONAL BK. Jun'36Stmt 56-567 ▲d@*2:57 SAVINGS DEPOSIT BK. CO. Jun'36Stmt 56-568 ▲d@*2:52	E. B. SPITZER	E. R. ROOT	H. E. AYLARD	C. O. DAVENPORT, A. T. SPITZER 2d	150 Pf. 140	143 (Incl. Und. Prof.)	10	3,481		3,924	636	797	957	1,498	36	Cent. Han. Bk. & Tr., N. Y.; Cent. N., Clev. Tr. Co., and N. City, Clev.
Miamisburg Montgomery M7	Farmers & Merchants Bank Jun'36Stmt 56-1338 ▲d@*2:23 FIRST NATIONAL BANK Jun'36Stmt 56-503 ▲d@*2:88	H. J. Tietig, Ch. of Bd. and Pres.	J. G. Kline, S. W. Mitchell	H. E. Wilson, Cash. and Sec.	J. L. Berger, T. G. Lyons	100	30 (20)	6	10	266 \$ 1	333	106	2	61	153	11	Gty. Tr. Co., N. Y.; Mellon N., Pitt.; N. City, Clev.
Miamitown Hamilton N5	Farmers State Bank Jun'36Stmt 56-1312 ▲@*2:20	T. L. Pottenger	J. M. Gieringer	E. A. Wilds	R. H. Pochat	25 (25)	10	20	443		523	67	75	187	172	22	Bk. of the Manhattan Co., and Mfrs. Tr., N. Y.; Cent. Tr., Cin.; Winters N. Bk. & Tr., Dayton, N. Y.; 1st N. and 5th 3d Un. Tr., Cin.
Middlefield Geauga D19	Middlefield Banking Co. Jun'36Stmt 56-1044 ▲d@*2:01 Middlepoint Banking Co. Jun'36Stmt 56-1045 ▲d@*2:21 Citizens National Bk. Jun'36Stmt 56-1046 ▲d@*2:06	H. G. Johnson, Ch. of Bd. and Pres.	W. H. Cromwell	Dale McClurg, Sec. and Tr.	L. G. Jewell, A. Tr. Gladys M. Gates, A. Tr.	25	5	19	259		308	47	67	26	153	15	Clev. Tr. Co. and N. City, Clev.; Mellon N., Pitt.
Middlepoint Van Wert G6	Middlepoint Banking Co. Jun'36Stmt 56-1045 ▲d@*2:21	W. H. Pollock	J. H. Scott	E. W. Scott, J. H. Scott, Sec.	Edith M. Ringwald	35 (23)	2	3	77		140	19	11	5	95	10	1st N., Van Wert; Huntington N., Col.
Middleport Meigs P15	Citizens National Bk. Jun'36Stmt 56-1046 ▲d@*2:06	C. F. Rathburn, Ch. of Bd. and Pres.	J. B. Downing	W. E. Russell	P. S. Smart	75	22	6	725		828	220	67	215	291	35	N. Y. Tr. Co., N. Y.; Ohio N. (Citiz. Office) and Huntington N., Col.
Middletown Butler M7	THE FIRST-AMERICAN BANK & TRUST CO. Jun'36Stmt 56-226 ▲dB@*1:35	J. A. AULL	C. B. NIEDERLANDER, L. C. ANDERSON, CARLETON ELDRIDGE, E. F. SHIVELY Items forwarded for collection given special attention and serviced in a prompt and efficient manner.	R. H. SNYDER	J. F. MULLIGAN, KIRK STRODTBECK, C. S. NICKLAS	400 (150) Cap. Notes	156	117	5,894		6,717	1,180	1,113	1,585	2,256	583	Gty. Tr. Co. and Chase N., N. Y.; 1st N. and Fifth Third Un. Tr., Cin.; Huntington N., Col.
Middletown	OGLESBY-BARNITZ BANK & TRUST COMPANY Jun'36Stmt 56-223 ▲d@*2:50	W. O. Barnitz	C. Ed. Sebald, V. P., Sec., Tr., and Tr. Off. W. D. Oglesby	R. S. Weatherwax	R. S. Lefferson, Erna Kaser, A. Sec.	150	200	41	2,709		3,100	971	544	596	876	113	Chase N., N. Y.; Lin. N. and 1st N., Cin.
Milan Erie E13	Farmers & Citiz. Banking Co. Jun'36Stmt 56-1047 ▲d@*2:510	A. L. Hoover	Frank Russell, Wade Roberts, Exec.	E. G. Ruggles, Cash. and Tr.		35 (25)	9	7	330		406	104	43	87	163	9	Clev. Tr. Co. and Cent. N., Clev.
Milford Clermont O7	Milford National Bank Jun'36Stmt 56-712 ▲d@*2:84 Farmers & Merch. Bank Co. Jun'36Stmt 56-892 ▲dB@*2:07 Milledgeville Bank Jun'36Stmt 56-1048	L. A. Walton	E. J. Turner	F. C. Hartsock	E. W. Turner	100	20	32	846		998	178	200	409	167	44	N. City, N. Y.; Cent. Tr. Co., Cin.
Milford Center Union J10	Farmers & Merch. Bank Co. Jun'36Stmt 56-892 ▲dB@*2:07	W. P. Vollrath, Pres. and Ch. of Bd.	Geo. L. Coe	Guy Coughenour	H. E. McConnell, Sec.	25	15	8	379		427	128	40	84	167	8	Huntington N. and Ohio N., Col.
Milledgeville Fayette M10	Milledgeville Bank Jun'36Stmt 56-1048	C. R. Fichthorn	Forrest P. Smith	O. S. Nelson		25	5	3	175	10	218	80		6	132		Cent. Tr. Co., Cin.; Huntington N., Col.; Wash. Sav. Wash.
Millersburg Holmes H15	The Adams Bank Jun'36Stmt 56-611 Commercial & Sav. Bank Jun'36Stmt 56-613 ▲d@*2:11	H. W. Cary	D. A. Cary	D. A. Cary	Helen Adams	50	50	16	988		1,104	236	192	356	307	13	Mellon N., Pitt.; Cent. N., Clev.
Millersburg	Commercial & Sav. Bank Jun'36Stmt 56-613 ▲d@*2:11	H. B. Maxwell	Reuben Hostetler	Gail Marty		50	40	8	825		923	234	175	124	382	8	Empire Tr., N. Y.; Cent. N., Clev.; Huntington N., Col.
Millersport Fairfield K14	Millersport Bank Co. Jun'36Stmt 56-1049 ▲d@*2:07	W. E. Zollinger	H. D. Bowers	A. W. Peters	I. E. Weldon	25 (10)	9	1	222		267	76	17	1	152	21	Chase N., N. Y.; Huntington N. and Ohio N., Col.

Number under Name of Bank is the Transit Number given to each bank in U. S. exclusively by The Rand-McNally Bankers' Directory, under the authority of The American Bankers Ass'n.

OHIO—Continued

Non-Bank Towns with Nearest Banking Point (Indexed Access.), Lawyers, Laws (Indexed in back of this volume. For Interest Rates, Holidays, etc., see Laws.

Table with columns: TOWN AND COUNTY, Bank Name, President, Vice-President, Cashier, Ass't Cashier, LIABILITIES (Capital, Surplus, Und. Prof. and Reserves, Deposits, Other Liabilities, Totals), RESOURCES (Cash, Ex. & Due from Bks, U.S. Gov. Securities, Other Securities, Loans & Discounts, Other Resources), and PRINCIPAL CORRESPONDENTS.

FAR. & MERCH. STATE & SAV. BK. Quick Returns on all Collections. Bill of Lading Drafts especially solicited.

LEN C. LANTZ... GLEN KAUFMAN... G. A. ROODE... K. A. PORTER... "THE BANK GOOD SERVICE BUILT."

50

810

Number under Name of Bank is the Transit Number given to each bank in U. S. exclusively by The Rand-McNally Bankers' Directory, under the authority of The American Bankers Ass'n.

OHIO—Continued

Non-Bank Towns with Nearest Banking Point (Indexed Acces.), Lawyers, Laws (indexed) in back of this volume. For Interest Rates, Holidays, etc., see Laws.

TOWN AND COUNTY. County Seats. In No. 4 F. R. D. C is Cincinnati Br.	Mem. A. B. A. New State Priv. Mem. State B. Ass'n. [Etab. Fed. Res. Depts: T-Trust B-Bond d-Safe Deposit S-Savings A-FDIC	PRESIDENT.	VICE-PRESIDENT.	CASHIER.	ASS'T CASHIER.	LIABILITIES. (In Thousands of Dollars)					RESOURCES.					PRINCIPAL CORRESPONDENTS.	
						Capital	Surplus	Und.Prof. and or Reserves	Deposits	Other Liabilities	Totals	Cash, Ex. & Due from Bks	U.S. Gov. Securities	Other Securities	Loans & Discounts		Other Resources
Mt. Vernon 9370 Knox I13	First National Bank ▲d@*1'65 Jun'36Stmt 56-298	S. W. Alsdorf	H. S. Jennings	W. P. Welshymer		\$ 50	\$ 65	\$ 13	\$ 1,292		\$ 1,420	\$ 571	\$ 96	\$ 516	\$ 214	\$ 23	Chase N., N. Y.; Cent. N., Clev.; Huntington N., Col.
"	Knox County Sav. Bank ◆ 56-299 ▲dB@T*1'73 Jun'36Stmt	C. G. Conley B. D. Herron, Ch.	R. M. Lamb Paul E. Nollen, A. V. P.	D. M. Warner, V. P. and Cash.	J. A. Herron	150	75	30	2,000		2,255	913	454	204	614	70	Cent. Han. Bk. & Tr., N. Y.; Cont. Ill. N. Bk. & Tr., Chi.; 1st N., Pitt.
"	Knox National Bank in Mt. Vernon, 56-297. ▲d@T*1'47 Jun'36Stmt	H. C. Devin	C. F. Colville Wm. A. Ackerman, Exec.	J. Gordon Bone	Carrol L. Benoy	125	125	49	1,578		1,877	705	820	50	267	35	Cent. Han. Bk. & Tr. and N. City, N. Y.; 5th 3rd Un. Tr., Cin.; N. City, Clev.; Mellon N., Pitt.
Mt. Victory 597 Hardin H10	Mt. Victory State Bank Jun'36Stmt 56-1370 ▲d@*1'29	C. G. Kimmel	C. L. Thompson	D. E. King	Luella Myers Maxine L. King	25	7	7	291		330	51		146	121	12	Ohio N., Col.; N. City, Clev.; Kenton Sav., Kenton.
Napoleon 4545 Henry D7	The Community Bank ◆ 56-516 ▲d@*1'09 Jun'36Stmt	F. C. Dielman	L. R. Bowers, Exec.	W. C. Wachtman	W. L. Hoy	100	20	21	1,216		1,357	290	358	336	363	10	Tol. Tr., Tol.
Navarre 1593 Stark G17	Navarre Deposit Bank Co. Jun'36Stmt 56-1065 ▲d@*1'95	P. Loew	J. W. Zinsmaster	P. M. Zinsmaster	F. L. Zinsmaster	25	30	10	705		770	173	172	124	253	48	Chase N., N. Y.
Nelsonville 5322 C Athens M14	Citizens Central Bank Jun'36Stmt 56-428 ▲1'14	S. E. Dean, Ch. of Bd. and Pres.	C. E. Welch James Sharp	P. B. Weller	L. R. Keleh	50 (25 Cap. Notes)	25	14	513		627	131	67	290	99	40	Cent. Han. Bk. & Tr., N. Y.; Huntington N., Col.
"	Peoples Bank Co., ▲d@*1'04 Jun'36Stmt 56-427	W. H. Parks	J. Y. Wood J. M. Hyde	R. W. Parks		50 (50 Deb.)	2	12	777		891	159	13	449	212	58	Chase N., N. Y.; Huntington N., Col.; 5th 3rd Un. Tr., Cin.
Nevada 741 Wyandot G11	Nevada Deposit Bank Jun'36Stmt 56-785 ▲d@*1'17	R. C. Blair	A. W. Blair	Twilla Keller	Roma Hughes, Sec.	35	7	2	165 \$ 3		212	47	90	23	42	10	Clev. Tr., Clev.; Tr. Co., Tol.
Newark 30,596 Licking K14	*First National Bank Jun'36Stmt 56-127 ▲dB@*1'65	E. C. Wright		F. F. Wright	N. S. Suter	300	171	(With Surp)	2,941		3,412	899	352	826	1,214	121	N. City, N. Y.; 1st N., Pitt.; 5th 3rd Un. Tr., Cin.
"	*THE LICKING COUNTY BANK, ◆ 56-128 ▲d@*1'03 Jun'36Stmt	Geo. DeCamp F. W. Elliott, Ch.	R. D. Smith	R. D. Smith	L. E. Brooke Michael Sachs	200	95	(With Surp)	2,320		2,615	433	720	305	1,004	153	N. City, N. Y.; Ohio N., Col.
"	NEWARK TRUST COMPANY ◆ 56-129 ▲dB@T*1'03 Jun'36Stmt	L. B. WALTERS, J. F. VAN VOORHIS, Ch.	F. P. KENNEDY	L. T. REES, Sec. and Tr. J. W. SACHS, Tr. Of.	G. F. WOLFE, A. Sec. and A. Tr. H. W. DUPLER, A. Sec. and A. Tr.	200 200 draft	100	35	3,167		3,702	775	333	267	2,081	246	Chase N., N. Y.; Union Tr. Co., Pitt.; Huntington N., Col.
"	*Park National Bank 56-130 ▲dB@T*1'08 Jun'36Stmt	E. D. Reese A. R. Lindorf, Ch.	R. S. Wyeth	C. J. Ankele	H. L. Cromer	200	80	55	3,361		3,696	1,298	300	924	1,065	109	N. City, Mnfrs. Tr. and Gty. Tr., N. Y.; Huntington N., Col.; Un. Tr., Pitt.; N. City, Clev.
"	*Union Trust Co. 56-126 ▲dB@T*1'45 Jun'36Stmt	W. T. Suter	M. R. Montgomery	C. T. Siegel, Cash. and Sec.	C. T. Siegel, Tr. Off.	200	50	89	1,501	2	1,842	432	562	474	363	11	Cent. Han. Bk. & Tr., N. Y.; Cent. N., Clev.; City N. Bk. & Tr. and Ohio N., Col.
New Bremen 1485 Auglaize I7	Newark Clearing House (Members indicated by a * First National Bank in New Bremen, 56-672. ▲dB@T*1'34 Jun'36Stmt	E. D. Reese	George De Camp	J. W. Sachs, Sec., Tr., and Mgr.		(See pa Depo sits by Pf. 25	61- 10	62-63 f 8	or Num ber of States, etc.)	Nation al, Stat e and Privat e Bank s, Total	751	220	232	84	202	13	Chase N., N. Y.; Huntington N., Col.
New Carlisle 1089 C Clark K8	New Carlisle National Bank Jun'36Stmt 56-679 ▲d@T'03	John S. Black, Ch. of Bd. and Pres.	S. F. Studebaker	Carl Enochs	Maud Taylor Horace Gruso	25	16	13	417		471	89	98	9	266	9	5th 3rd Un. Tr., Cin.
Newcomerstown Tuse's J17 4265	First National Bank Jun'36Stmt 56-575 ▲d@T'99	W. M. Brode	G. B. Brode	C. B. Vogenitz	C. E. Ashelmau Edith Morris	50 Pf. 25	25	12	920		1,032	156	237	416	195	28	Cent. Han. Bk. & Tr., N. Y.; Mellon N., Pitt.
"	Oxford Bank ▲dB@T*1'83 Jun'36Stmt 56-574	S. B. Mulvane, Ch. of Bd. and Pres.	J. S. Barnett	Theo. F. Crater	L. B. Palmer S. L. Stowe	60 (30 Cap. Notes)	15	5	413		523	77	24	196	156	70	Cent. Han. Bk. & Tr., N. Y.; Far. Dep. N., Pitt.; N. City, Clev.; Huntington N., Col.
New Concord 1087 Muskingum K17	First National Bank Jun'36Stmt 56-1069 ▲d@*1'04	E. A. Montgomery	R. C. Shepherd	S. D. Cox	Jennie Jamison Mabel McConagha	50	11	7	319		387	71	36	93	148	39	1st N., Zanesville.
New Holland 741 Pickaway M11	First National Bank ▲T'04 Jun'36Stmt 56-1070	George Kirk	Virgil Bryan	W. C. Crawford	John T. Dick	50	41	11	314	2	418	168	107		135	8	1st N., Cin.; Huntington N., Col.
New Knoxville 528 Auglaize H7	Peoples Savings Bank Jun'36Stmt 56-1071 ▲d@*1'10	H. H. Kuhlman	R. W. Kuhlman	Norman Kuhlman		25	3		322		350	77	76	39	137	21	Home Bkg. Co., St. Marys.
New Lebanon 509 C Montgomery L6	The Farmers Bank ▲d@*1'13 Jun'36Stmt 56-1287	O. F. Brumbaugh, Ch. of Bd. and Pres.	E. O. Kreitzer	O. F. Brumbaugh	Nora C. Eck H. E. Bowman, Sec. and Tr.	25 (10 Cap. Notes)	3	3	236		277	69	29	29	135	15	1st N., Cin.; Winters N. Bk. & Tr. Co., Dayton

Number under Name of Bank is the Transit Number given to each bank in U. S. exclusively by The Rand-McNally Bankers' Directory, under the authority of The American Bankers Ass'n.

OHIO—Continued

Non-Bank Towns with Nearest Banking Point (Indexed Acces.), Lawyers, Laws (Indexed) in back of this volume. For Interest Rates, Holidays, etc., see Laws.

TOWN AND COUNTY. City Seats. In No. 4 F. R. D. C is Cincinnati Br.	Mem. A. B. A. New State Priv. Mem. State B. Ass'n. [Etab. Fed. Res. Depts. Trust B-Bond d-Safe Deposit. Savings FDIC	PRESIDENT.	VICE-PRESIDENT.	CASHIER.	ASS'T CASHIER.	LIABILITIES. (In Thousands of Dollars)					RESOURCES.					PRINCIPAL CORRESPONDENTS.	
						Capital	Surplus	Und. Prof. and or Reserves	Deposits	Other Liabilities	Totals	Cash, Ex. & Due from Bks	U.S. Gov. Securities	Other Securities	Loans & Discounts		Other Resources
New Lexington Perry L14 8901	PEOPLES NATIONAL BANK Jun'36Stmt 56-581 ▲dB@T'32	B. G. DAVIS	WM. A. WELKER	J. O. NEWLON	R. A. CHAPPELEAR G. A. SHEERAN K. R. STORTS	\$ 75	\$ 30	\$ 7	\$ 1,010		\$ 1,122	\$ 262		\$ 543	\$ 276	\$ 41	Mnfrs. Tr. Co., N. Y.; Huntington N., Col.
"		Perry County Bank ▲dB@T'72 Jun'36Stmt 56-580	C. P. Thacker, Ch. of Bd. and Pres.	M. J. Lennon	M. J. Lennon, Cash. and Sec.		75	20	5	770		870	200	\$ 337	129	166	38
New London 1527 Huron F13	Savings & Loan Banking Co. 56-682 ▲dB@T'1900 Jun'36Stmt	E. J. Briggs, Ch. of Bd. and Pres.	Preston P. Golding A. W. Fitch	W. R. Lawrence, Cash. and Sec.	W. D. Shipman	30 (30 Cap.)	9 (Notes)	10	631		710	161	74	85	334	56	Mellon N., Pitt.; Cent. N., Clev.
New Madison 516 C Darke K5	Farmers State Bank ▲@T'89 Jun'36Stmt 56-1072	Chas. W. Smith	Michael Max	P. C. King	E. H. Coblentz	25	8	4	218		255	80	47	12	105	11	Fifth Third Un. Tr. Co., Cin.; Huntington N., Col.
New Matamoras & Wash. M18 781	Peoples Savings Bank 56-1218 ▲d@T'11 Jun'36Stmt	J. W. Pryor, Ch. of Bd.	J. W. Pryor	E. W. Collins, Cash. and Sec.		25 (25 Cap.)	5 (Notes)	1	474 (and D eb.)	\$ 1	531	90	121	86	210	24	Chase N., N. Y.; Mellon N., Pitt.; 5th 3d Un. Tr., Cin.
New Paris 925 8 Preble K5 New Philadelphia Tusc. H18 12,365	First National Bank 56-792 ▲d@T'08 Jun'36Stmt	C. P. Jones, Ch. of Bd. and Pres.	O. M. Mikesell	T. A. Dougherty	Carrie Haller	25 (10 P. A.)	3	2	200		240	55	25	60	95	5	Huntington N., Col.; 1st N., Cin.; 2d N., Rich., Ind.
"	CITIZENS NATIONAL BANK Jun'36Stmt 56-320 ▲dB@T'72	E. C. SCHWEITZER -- H. H. STONEBROOK. R. E. HAVERMAN. E. A. REISER---- V. P. and Tr. Off. E. C. SCHWEITZER, Tr. Off.				150	200	124	3,362		3,836	769	1,098	759	1,053	157	Gty. Tr. Co., N. Y.; Mellon N., Pitt.; N. City, Clev.
"	OHIO SAVINGS & TRUST COMPANY Jun'36Stmt 56-319	LARGEST AND STRONGEST BANK IN THIS SECTION. Direct your New Philadelphia and Tuscarawas County Collections to us.				150 (100 Cap.)	10 (Notes)	21	1,738		2,019	253	169	580	732	285	Bk. of the Manhattan Co., N. Y.; Cent. N., Clev.
"	Peoples Bank & Savings Co. Jun'36Stmt 56-323 ▲d@T'21	H. H. McKEE, Ch. of Bd.	N. W. JUDKINS H. H. McKEE, Exec. V. P. & Tr. Off.	ELMER KIRSEY, Sec. and Tr.	J. A. WENGER, A. Sec.	50 (35 Cap.)	25 (Notes)	13	459	1	583	81	68	143	243	48	Gty. Tr., N. Y.; Hun- tington N., Col.; N. City, Clev.
New Richmond C Clermont P7 1830	New Richmond Nat'l. Bank Jun'36Stmt 56-657 ▲d*05	Henry Seibold, Ch. of Bd. and Pres.	W. B. Gregson Joseph Yaggi	R. K. Lindsay, Cash., Sec., and Tr.	Fred Schneider, A. Cash., A. Sec., and A. Tr.	50	50	12	768		880	203	222	363	87	5	Fifth Third Un. Tr. Co., Cin.
New Riegel 239 Seneca F11	New Riegel State Bank Jun'36Stmt 56-1317 ▲d@T'21	H. Buckley	J. W. Hausserman	G. T. Behm	M. A. Vicroy	25 (15 Cap.)	5 (Notes)	1	187 (and D eb.)		233	58	28	10	111	26	Com'l N., Tiffin; Com. Bk. & Sav., Fostoria.
New Vienna 628 C Clinton N9	New Vienna Bank ▲d@T'72 Jun'36Stmt 56-1077	C. P. Huss	Stephen Peiffer	Frank J. Wetzel	O. C. Gruss	60	13	7	454		534	135	13	166	198	22	1st N. and Cent. Tr., Cin.; 1st Citiz. Tr., Col.
New Washington Craw'd F12 921	Farmers State Bank Jun'36Stmt 56-1078 ▲dB@T'17	Chas. Johnson	Frank Clark	H. N. Penn	H. K. Williams	50 Deb. 20	10	14	514		608	163		184	210	51	N. City, Clev.; 2d N., Bucyrus; Huntington N., Col.
New Waterford 491 Col'ana G21	New Waterford Sav. & Banking Co. 56-1079 ▲d@T'06 Jun'36Stmt	A. G. Kibler	Frank Derr J. W. Kibler	C. H. Lucas	L. J. Bechtel	25	10	5	289		329	77	86	24	133	9	Firestone Park Bk. & Tr., Akron; Mellon N., Pitt.
Ney 276 Defiance D6	Ney State Bank ▲dB@T'20 Jun'36Stmt 56-1080	J. F. Rudibaugh	Wm. E. Ferguson	J. H. Koch, Cash., Sec., and Tr.	Wm. E. Ferguson	25 Deb. 5	10	3	405		448	85	31	98	222	12	Tol. Tr. Co., Tol.
Niles 16,314 Trumbull E20	Dollar Savings Bank Co. Jun'36Stmt 56-324 ▲d@T'04	W. H. Baker	Geo. Weber	C. E. Kintner	Zelda Maiers	75	75	16	931		1,097	284	225	60	449	79	Cent. Han. Bk. & Tr., N. Y.; Clev. Tr., Clev.; 5th 3d Un. Tr., Cin.; 1st N., Pitt.
"	THE NILES BANK CO. Jun'36Stmt 56-325 ▲d@T'09	Wm. H. Stevens, W. A. Hutchings, Ch.	Jos. Fullerton W. A. Hutchings	A. W. Kirkbride, Tr.	C. E. Morris, Sec. Jno. H. Fusco, A. Sec.	75	75	18	1,461		1,629	364	417	267	530	51	N. City and Chase N., N. Y.; Cent. N. and Clev. Tr., Clev.; Un. N., Youngstown.
North Baltimore Wood E9 2402	First National Bank Jun'36Stmt 56-584 ▲d@T'90	F. B. Rockwell	O. E. Sponsler	O. E. Sponsler	G. W. Sponsler Paul Rockwell	60	15	28	678	1	782	132	77	298	275		Chase N., N. Y.; Cent. N., Clev.; Tol. Tr., Tol.
"	Hardy Banking Co. Jun'36Stmt 56-585 ▲d@T'96	E. A. Powell, Ch. of Bd. and Pres.	W. E. Diebley	J. W. Borough	C. G. Nigh	50	10	6	328		394	79	33	120	149	13	Chase N., N. Y.; Com- Guardian, Tol.; 1st N., Findley.

Number under Name of Bank is the Transit Number given to each bank in U. S. exclusively by The Rand-McNally Bankers' Directory, under the authority of The American Bankers Ass'n.

OHIO—Continued

Non-Bank Towns with Nearest Banking Point (Indexed Access.), Lawyers, Laws (indexed) in back of this volume. For Interest Rates, Holidays, etc., see Laws.

TOWN AND COUNTY. County Seats. No. 4 Fed. Res. Dist. C is Cincinnati Br.	Mem. A. B. A. *New § State † Priv. Mem. State B. Ass'n. [Estab. Fed. Res. Depts: T-Trust B-Bond d-Safe Deposit © Savings ▲ FDIC	PRESIDENT.	VICE-PRESIDENT.	CASHIER.	ASS'T CASHIER.	LIABILITIES. (In Thousands of Dollars)					RESOURCES.				PRINCIPAL CORRESPONDENTS.		
						Capital	Surplus	Und.Prof. and or Reserves	Deposits	Other Liabilities	Totals	Cash, Ex. & Due from Bks	U.S. Gov. Securities	Other Securities		Loans & Discounts	Other Resources
North Bloomfield Trumbull D19 400	North Bloomfield Bkg. Co. Jun'36Stmt 56-1081 ▲d@*§'08	C. B. Knight	Elmer Williams	H. E. Rice		\$ 25	\$ 5	\$ 6	\$ 145	\$ 4	\$ 185	\$ 35	\$ 24	\$ 6	\$ 115	\$ 5	Un. Sav. & Tr., Warren; Clev. Tr. Clev.; Mellon N., Pitt.
North Canton 2648 Stark G17	Geo. D. Harter Bank ◆56-1068 ▲d@J*§'66			A. G. Diefenbach, Mgr.	G. C. Franklin, A. Mgr.	(Branch of The Geo. D. Harter Bank, Canton, O.)											Cent. Han. Bk. & Tr., N. Y.; Cont. Ill. N. Bk. & Tr., Chi.; N. City, Clev.
North Fairfield 450 Huron E13	North Fairfield Sav. Bk. Co. Jun'36Stmt 56-1082 ▲@*§'1904	C. D. Harvey, Ch. of Bd. and Pres.	Fay H. Harvey			25	8	4	136		183	26	9	39	102	7	Cent. N., Clev.
Northfield 1750 Summit E17	Macedonia-Northfield Banking Co., 56-1337 ▲@*§'23	E. C. Peck	C. W. Seiberling W. H. Chamberlain	L. H. Beers		25	1	1	103		130	17	14	31	62	6	Clev. Tr. Co., Clev.
North Lewisburg Champaign J9 686	The Bank of North Lewisburg Co., 56-1083 ▲@*§'73	J. C. Thompson	Frank Connell	J. C. Thompson	W. M. Creviston	35	9	10	308		362	69		145	148		Huntington N., Col.
North Olmsted Cuyahoga D16 2,624	Bank of Berea Co., 56-1323 ▲@*§'22			H. L. Harding, Mgr.		(Branch of Bank of Berea Co., Berea, Ohio)											
Norwalk 7,776 Huron E13	Citizens National Bank Jun'36Stmt 56-345 ▲d@*†'18	C. W. Anderson	Irving Carpenter, W. A. Fisher C. B. Gardiner	O. H. Gray, Exec. V.P. and Cash.	O. A. Hartley	200 Pf. 200	39 (Incl. Und. Prof.)	10	2,133		2,582	438	568	771	544	261	Irv. Tr., N. Y.; Cent. N., Clev.; Mellon N., Pitt.
" "	Huron County Bkg. Co. Jun'36Stmt 56-344 ▲d@*§'82	B. B. Wood	E. L. Young L. A. Heston	W. C. Pratt		100 (190 Cap.)	50 Notes	118	2,966 and Deb.)		3,424	614	483	994	1,108	225	Chase N., N. Y.; Cent. N. and N. City, Clev.; Mellon N., Pitt.
Norwood 33,411 Hamilton O7	+ FIRST NATIONAL BANK Jun'36Stmt 56-180 ▲d@*†'02	Thos. McEvilly C. H. M. Atkins, Ch.	A. H. Tuechter	W. E. Thayer	R. Rees	400 (50 Pf. B)	163	161	6,518	50	7,342	1,028	2,517	1,893	1,774	130	1st N. and Chem. Bk. & Tr. Co., N. Y.; Fifth Third Un. Tr., Cin.
" "	NORWOOD-HYDE PARK BANK & TRUST CO. ▲ 13-71	(Norwood Office— For complete data see Norwood-Hyde Park Bank & Trust Co., Hyde Park Office, Cincinnati, Ohio)				50 (175 Cap.)	50 Notes	59	1,361		1,695	247	515	463	440	30	Chem. Bk. & Tr., N. Y.; 1st N., Norwood.
" "	NORWOOD SAVINGS BANK Jun'36Stmt 56-182 ▲d@*†'14	R. J. Dierker	J. W. Atkins	H. H. Meyer, Cash. and Sec.													
Nottingham Cuyahoga	NORWOOD SAVINGS BANK Jun'36Stmt 56-182 ▲d@*†'14	aring House Assn. (+)															
Oak Harbor 1849 Ottawa C11	National Bank of Oak Harbor, 56-678 ▲d@*†'34	O. L. Teagarden	C. H. Miller	R. F. Gratop	Odessa L. Campbell	25 Pf. 25	10	7	451		518	75	100	218	124	1	N. City, Clev.; Com. Guardian, Tol.
" "	Oak Harbor State Bank Co. Jun'36Stmt 56-677 ▲d@*†'37	C. B. Spitzer	Morton C. Seeley Wm. Roose	L. E. Meyer	E. A. Meyer L. W. Hellwig	50 (10 Cap.)	15 Notes	15	742		832	359	50	239	176	8	Chem. Bk. & Tr., N. Y.; Tol. Tr. Co., Tol.
Oak Hill 1578 Jackson P13	Oak Hill Savings Bank Co. Jun'36Stmt 56-728 ▲d@*†'02	D. D. Davis	Chas. F. Bruny	E. Stanton Davis, Cash. and Sec.	E. H. Allison	34 Deb. 67	200	2	1,714		2,017	304	169	834	686	24	Chase N., N. Y.; 1st N., Cin.; Cent. N., Clev.; Huntington N., Col.
Oakley	(See Cincinnati)																
Oakwood 452 Paulding E7	Oakwood Deposit Bk. Co. Jun'36Stmt 56-1087 ▲d@*†'04	W. C. May	B. L. Caskey	W. C. May	Effa W. May, Sec.	25 (25 Cap.)		3 Notes	250		303	49	30	16	194	14	5th 3rd Un. Tr. Co., Cin.; N. City, Clev.
Oberlin 4292 Lorain E15	OBERLIN SAVINGS BANK CO. Jun'36Stmt 56-497 ▲d@*†'89	C. K. Fauver	J. N. Stone	O. O. McKee, J. L. Edwards, Sec.	H. W. Barone	90	42	32	1,016	20	1,200	117		449	523	111	Chase N. and Irving Tr., N. Y.; Clev. Tr. Co., Clev.
" "	PEOPLES BANKING CO. Jun'36Stmt 56-499 ▲d@*†'06	J. T. Henderson	H. F. Smith	I. L. Porter	C. F. Spittler, L. E. Burgner, Sec.	50	28	24	935	6	1,043	129	100	278	463	73	Cent. Han. Bk. & Tr., N. Y.; N. City, Clev. Tr. Co., and Cent. N., Clev.
Okeana 150 Butler N5	First National Bank ▲@*†'09	J. A. Butterfield	G. W. Jefferies Edwin Heap	W. R. Wagner	R. E. Wagner	25	25	3	177	20	250	35	25	94	72	24	Cent. Han. Bk. & Tr., N. Y.; 1st N., Cin. and Hamilton.
Old Fort 158 Seneca E11	Old Fort Banking Co. Jun'36Stmt 56-1263 ▲@*†'17	J. Q. Steiner	H. J. Fry	H. J. Fry	Lucy J. Gillmor, H. C. Berlekamp, Sec.	25 (15 Cap.)	1 Notes	3	128 and Deb.)		172	24	16	1	126	5	Com'l N., Tiffin; Cent. N., Clev.
Olmsted Falls 673 Cuyahoga D15	Bank of Berea Company 56-1090 ▲d@*†'06			R. F. Hermann, Mgr.		(Branch of Bank of Berea Co., Berea, Ohio)											
Orrville 4,427 Wayne G16	National Bank of Orrville Jun'36Stmt 56-551 ▲d@*†'33	D. E. Seas, Ch. of Bd. and Pres.	C. J. Bowers	L. B. Webner, H. T. Pontius, Sec.	Donald R. Meihls	50	25	11	876		962	142	253	283	259	25	Chase N., N. Y.; Mellon N., Pitt.; N. City, Clev.
" "	Orrville Savings Bank Jun'36Stmt 56-552 ▲d@*†'03	M. B. Congdon	C. E. Congdon	J. M. Horst		50 Deb. 30	25	30	973		1,108	128	283	173	448	76	Bk. of the Manhattan Co., N. Y.
Orwell 599 Ashtabula C19	Orwell Banking Co. ▲d@*†'97	E. A. Sellers	W. W. Wolcott	E. O. Reid, Sec. and Tr.	J. J. Goddard, A. Sec. and Tr.	25	25	12	232		294	42	66	35	137	14	Chase N., N. Y.; N. Bk. of Ashtabula, Ashtabula.
Osborn 1271 Greene K8	First National Bank ▲@*†'10	O. B. Kauffman	Charles H. Simms	F. E. Kauffman		35	8	3	527		573	160	104	165	125	19	Cent. Han. Bk. & Tr., N. Y.; 1st N., Cin.

Number under Name of Bank is the Transit Number given to each bank in U. S. exclusively by The Rand-McNally Bankers' Directory, under the authority of The American Bankers Ass'n.

OHIO—Continued

Non-Bank Towns with Nearest Banking Point (Indexed Acces.), Lawyers, Laws (Indexed) in back of this volume. For Interest Rates, Holidays, etc., see Laws.

TOWN AND COUNTY. County Seats. In No. 4 F. R. D. is Cincinnati Br.	Mem. A. B. A. * New State Priv. † Mem. State B. Ass'n. (Estab. ‡ Fed. Res. Depts. T-Trust B-Bond d-Safe Deposit © Savings ▲ FDIC	PRESIDENT.	VICE-PRESIDENT.	CASHIER.	ASS'T CASHIER.	LIABILITIES. (In Thousands of Dollars)					RESOURCES.					PRINCIPAL CORRESPONDENTS.	
						Capital	Surplus	Und. Prof. and or Reserves	Deposits	Other Liabilities	Totals	Cash, Ex. & Due from Bks	U.S. Gov. Securities	Other Securities	Loans & Dis-counts		Other Re-sources
Plain City 1288 Madison J10	Farmers National Bank Jun'36Stmt 56-698 ▲dB@:1900	Cephas Atkinson..	E. S. Holmes		Sam Sharpe A. W. Cary	\$ 50	\$ 25	\$ 21	\$ 716		\$ 812	\$ 227	\$ 10	\$ 224	\$ 322	\$ 29	Chase N., N. Y.; Ohio N. and Huntington N., Col.
Pleasant Ridge Hamilton P24 4500	(See Cincinnati)																
Pleasantville 495 Fairfield L14	Pleasantville Bank Jun'36Stmt 56-1110 ▲d@:1\$'03	David E. Sites, Ch. of Bd. and Pres.	Arthur Kinsel	J. Blair Proffitt		25	25	10	398		458	69	40	185	156	8	Huntington N., Col.
Plymouth 1339 Richland F13	Peoples Nat'l Bk. ▲dB@:1\$'03 Jun'36Stmt 56-1111	John I. Beelman	J. E. Nimmons	C. M. Lofand		50	23	3	602		678	190	145	68	233	42	Cent. Han. Bk. & Tr., N. Y.; Cent. N., Clev.; Mellon N., Pitt.
Polk 274 Ashland F15	Polk State Bank ▲d@:1\$'16 Jun'36Stmt 56-1259	William Priest, Ch. of Bd. and Pres.	J. F. Hartsel	J. S. Kauffman, Cash., Sec., and Tr.		25 (20	9 Cap.	2 Notes)	180		236	73	16	34	95	18	Clev. Tr. Co., Clev.; Mellon N., Pitt.
Pomeroy 8563 C Meigs O16	Farmers Bank & Savings Co. Jun'36Stmt 56-514 ▲d@:1\$'04	W. F. Reed	Geo. H. Parker T. T. Reed	Aten Shain		50	18	20	662		750	264	96	223	127	40	Cent. Han. Bk. & Tr., N. Y.; 1st N., Cin.; Mellon N., Pitt.; Huntington N., Col.
"	Pomeroy National Bk. ▲:1\$'72 Jun'36Stmt 56-613	Hart Stanbery, Ch. of Bd. and Pres.	P. B. Stanberry	Edison Hobstetter	Mildred M. Stanley A. L. Franz	50	50	8	774		882	197	29	251	375	30	Chase N., N. Y.; Mellon N., Pitt.; Ohio N., Col.; 5th 3rd Un. Tr., Cin.
Port Clinton 4408 Ottawa D11	American Bank ▲d@:1\$'91 Jun'36Stmt 56-560		P. K. Tadsen	G. F. Meyer A. C. Lausten, Tr.	F. M. Zeis Alma M. Goss	40 (150	20 Cap.	5 Notes)	1,350	\$ 10	1,575	260	40	175	960	140	Chase N., N. Y.; Tol. Tr. Co., Tol.; N. City, Clev.
"	Port Clinton National Bk. Jun'36Stmt 56-561 ▲d@:1\$'34	Chas. H. Graves, Ch. of Bd. and Pres.	J. A. Hopfinger	E. D. Willson	R. W. Wheaton D. L. Mackey	50 Pf. 50	10	22	774		906	104	92	424	264	22	Cent. N., Clev.; Ohio Citiz. Tr., Tol.
Portsmouth Scioto Q11 42,560	NATIONAL BANK OF PORTSMOUTH 56-134 ▲dB@:1\$'33 Jun'36Stmt	{ C. A. BROWN, Ch. of Bd. and Pres. A COMPLETE	J. GEO. WURSTER	K. B. LEDMAN, V. P. and Cash. BANKING SERVICE—COLLECTIONS	O. B. MAITER H. W. GRAF SOLICITED.	200	51	46	2,500	3	2,800	600	1,000	600	500	100	Chase N. and N. City, N. Y.; Ohio N., Col.
"	PORTSMOUTH BANKING COMPANY Jun'36Stmt 56-137 ▲dB@:1\$'05	{ E. J. DAENLER A General Bank Particular Attention Promptly at	A. F. LEICHER	J. W. SNYDER	C. P. STEAHLY, A. C. and Sec. State Depository. Remitted for	50	100	9	1,460	11	1,630	483	107	146	688	206	Chase N., N. Y.; 1st N., Cin.; Mellon N., Pitt.
"	SECURITY CENTRAL NAT. BK. Jun'36Stmt 56-136 ▲dB@:1\$'93	{ GEORGE E. KRICKER C. M. SEARL, V. P. Special attention Please send 15c	M. W. SELBY, V. P. and Tr. Off. FRANK L. MARTIN JOHN J. TIERNEY n given Bill of Lading drafts, Cash on and 25c for Credit Reports.	J. W. BANNON	RAY E. GRIVER FRANK C. BALMERT, A. C. and A. Tr. Off. J. A. BRUNNY h and Time Item s.	500	260	183	5,991		6,934	1,226	2,849	560	1,949	350	Chase N., N. Y.; 1st N., Cin.; Huntington N., Col.
Port William 245 C Clinton M9	Port William Banking Co. Jun'36Stmt 56-1114 ▲:1\$'08	Simon Devoe, Ch. of Bd. and Pres.	G. W. Stephen	H. H. Hiatt	John J. Hite	25	12	5	117		159	18	7	26	101	7	Huntington N., Col.
Powhatan Point Belmont K20 2329	First National Bank ▲dB@:1\$'05 Jun'36Stmt 56-1116 (See Wayne, Ohio)	Wm. Snively C. A. Bigler, Ch.	A. L. Van Dyne	Mont Mowder	Miss Sarah A. Bowen	25	8	3	268	4	308	105	88	20	88	7	Mellon N., Pitt.
Prairie Depot Prospect 1013 Marion I11	Prospect-Citizens Bank Jun'36Stmt 56-766 ▲@:1\$'80	R. W. Herbster	W. M. Humphreys	B. H. Gast, Cash. and Sec.	Edna Almendinger	35 (35	1 Cap.	6 Notes)	411		488	90	71	70	216	41	Ohio N. and Huntington N., Col.
Quaker City 613 Guernsey K18	Quaker City Nat. Bank Jun'36Stmt 56-1118 ▲dB@:1\$'72	H. S. Hartley	C. H. Steele	G. M. Hartley	Blanche B. Hall Mabel Arick	100 Pf. 50	100	29	1,705		1,984	225	407	878	412	62	Mnftrs. Tr., N. Y.; N. City, Clev.; Mellon N., Pitt.
Quincy 500 Logan I8	Miami Valley Bank Jun'36Stmt 56-1119	W. A. Yinger		J. S. Kneisley		11	6	3	142		162	28	15	30	78	11	Bellefontaine N., Bellefontaine; Huntington N., Col.
Racine 513 C Meigs P16	First National Bk. ▲d@:1\$'10 Jun'36Stmt 56-851	C. O. Miles, Ch. of Bd. and Pres.	P. L. Roush	Gomer Lewis	Minnie Harpold	25	13	2	310		350	49		205	84	12	Mellon N., Pitt.; Huntington N. and Ohio N., Col.
"	Racine Home Bk. ▲d@:1\$'10 Jun'36Stmt 56-852	C. B. Crow, Ch. of Bd. and Pres.	John Philson	Vera M. Beegle	W. B. Cross, Sec.	25 Deb. 25	11	2	368		431	65		261	93	12	Huntington N., Col.; Fifth Third Un. Tr., Cin.; Mellon N., Pitt.
Bavenna 8019 Portage E18	FIRST SAVINGS BANK Jun'36Stmt 56-464 ▲d@:1\$'22 Second Nat. Bk. ▲d@:1\$'63 Jun'36Stmt 56-463	H. R. Loomis H. W. Riddle, Ch. F. H. Carnahan	J. F. Babcock	F. L. Strahl, Sec. and Tr.	E. O. Lewis, A. Tr. M. R. Evans, A. Sec. E. R. Gifford	125 Pf. 100	40	16	1,526		1,707	275	210	286	878	58	N. City, N. Y.; Mellon N., Pitt.; Clev. Tr., Clev. Gty. Tr., N. Y.; Mellon N., Pitt.; 1st N., Cin.
Reading 5728 C Hamilton O24	Reading Bank ▲d@:1\$'06 Jun'36Stmt 56-1122	John Singer	A. S. Biddle Henry Albert	H. A. Green	M. H. Luers A. G. Erhardt	25 (70	12 Cap.	7 Notes)	751	21	886	206	114	299	158	109	Mnftrs. Tr., N. Y.; 1st N. and Cent. Tr. Co., Cin.

Number under Name of Bank is the Transit Number given to each bank in U. S. exclusively by The Rand-McNally Bankers' Directory, under the authority of The American Bankers Ass'n.

OHIO—Continued

Non-Bank Towns with Nearest Banking Point (Indexed Accs.), Lawyers, Laws (Indexed) in back of this volume. For Interest Rates, Holidays, etc., see Laws.

TOWN AND COUNTY. County Seats. In No. 4 F. R. D. C is Cincinnati Br.	Mem. A. B. A. *New State Priv. †Mem. State B. Ass'n. [Estab. Fed. Res. Depts: T-Trust B-Bond d-Safe Deposit ©Savings ▲FDIC	PRESIDENT.	VICE-PRESIDENT.	CASHIER.	ASS'T CASHIER.	LIABILITIES. (In Thousands of Dollars)					RESOURCES.					PRINCIPAL CORRESPONDENTS.	
						Capital	Surplus	Und.Prof. and or Reserves	Deposits	Other Liabilities	Totals	Cash, Ex. & Due from Bks	U.S. Gov. Securities	Other Securities	Loans & Discounts		Other Resources
Republic 512 Seneca E12	Republic Banking Co. Jun'36Stmt 56-1124 ▲d@:\$'06	C. A. Michener, Ch. of Bd. and Pres.	R. D. Straub	D. H. Alleman	Fred Gottfried, Sec.	\$ 25 Deb. 10	\$ 5	\$ 4	\$ 110		\$ 154	\$ 42	\$ 7	\$ 19	\$ 80	\$ 6	Com'l N., Tiffin.
Richwood 1573 Union I 11	Richwood Banking Co. Jun'36Stmt 56-658 ▲@:\$'67	W. S. Burgoon	J. F. Rapp	J. F. Rapp	K. D. Kyle R. C. Peet	40 Deb. 40	8	6	653		747	115	129	103	363	37	N. City and Mnfrs. Tr. Co., N. Y.; Ohio N. and Huntington N., Col.
Ridgeway 375 Hardin H9	Ridgeway Banking Co. Jun'36Stmt 56-1127 ▲d@:\$'08	J. G. Evans		L. A. Reeder	F. W. Robinson	25 (10)	5 Cap.	4 Notes	150		194	77	18	18	68	13	Huntington N., Col.; N. City, Cleve.
Ripley 1556 C Brown Q9	Citizens National Bank Jun'36Stmt 56-636 ▲@:\$'47	A. J. Stivers	F. A. Stivers	J. N. Liggett	W. M. Bick	100	100	6	680		886	168	148	37	441	92	Chem. Bk. & Tr., N. Y.; 5th 3rd Un. Tr. and 2d N., Cin.
" " "	Ripley National Bank Jun'36Stmt 56-637 ▲d@:\$'53	V. B. Kirkpatrick	R. T. Prine	Byron A. Sperow	W. C. Richey	100	25	24	589		738	81	109	100	373	75	Mnfrs. Tr. Co., N. Y.; 1st N. and 5th 3rd Un. Tr., Cin.
Rittman 2785 Wayne F16	Rittman Savings Bank Jun'36Stmt 56-1129 ▲d@:\$'07	E. R. Lance, Ch. of Bd. and Pres.	R. V. Fredrick	R. J. Krabill, Cash. and Sec.	C. L. Norton	60	22	6	676	\$ 9	773	161	67	102	402	41	Cent. Han. Bk. & Tr. Co., N. Y.; N. City, Cleve.
Rock Creek 476 Ashtabula C20	Citizens Banking Co. Jun'36Stmt 56-1232 ▲@:\$'12	S. S. Woodruff	W. E. Luke	J. D. Sampson, Cash., Sec. and Tr.	Ruth Wadsworth	25	6	14	180		225	37	24	52	106	6	Irv. Tr., N. Y.; Cleve. Tr., N. Y.; N. Bk. of Ashtabula, Ashtabula.
Rockford 837 Mercer G5	Rockford National Bank Jun'36Stmt 56-1308 ▲d@:\$'20	J. W. Huffman	M. L. Downing	O. L. Disher	Mayme Martin	50	10	4	475		539	176	141		204	18	1st N. and 5th 3rd Un. Tr. Co., Cin.
Rocky River 5632 Cuyahoga D16	First National Bank Jun'36Stmt 56-1330 ▲d@:\$'23	John Hoag	Carl A. Stein Chas. Glendenning	Frank Mitchell	F. W. Brown	100 Pf. 100	61 (Incl. Und. Prof.)	20	2,402	4	2,687	545	982	440	662	58	Cent. Han. Bk. & Tr., N. Y.; Cent. N., Cleve.
Roseville 1413 Muskingum L15	First Trust & Savings Bank 56-1371 ▲d@:\$'31				W. R. Swingle												
Rossford 115 Wood C9	Rossford Savings Bank Jun'36Stmt 56-1278 ▲d@:\$'18	G. R. Ford	H. S. Reynolds G. R. Ford, Jr.	Henry Werner, Jr.		50 Deb. 40	42 (Incl. Und. Prof.)	4	1,156	1	1,293	168	241	435	406	43	Mnfrs. Tr. Co., N. Y.; Tol. Tr. Co., Tol.
Rushsylvania 507 Logan I9	Citizens Bank Co. Jun'36Stmt 56-1135	C. V. Chism	L. J. Shoots	C. G. Kimmel		25	7	4	143		179	39	6	41	86	7	Bellefontaine N., Bellefontaine, Ohio N., Col.; N. City, Cleve.
Rushville 201 Fairfield L14	Rushville Banking Co. Jun'36Stmt 56-1136 ▲d@:\$'08	L. C. Wagner	C. W. Holliday	F. B. Lewis	Pauline Wagner	25	25	4	341		395	126	17	7	226	19	Huntington N. and Ohio N., Col.
Russellville 411 C Brown P9	Bank of Russellville Jun'36Stmt 56-1137 ▲d@:\$'05	J. T. Geeslin W. H. Dawley, Ch. of Bd.	O. P. Potts	E. O. Schatzman, V. P. and Cash.	Ellis Sturm J. P. Paeltz	25	25	9	490		549	98	38	128	254	31	Mnfrs. Tr. Co., N. Y.; 5th 3rd Un. Tr. Co., Cin.; Ohio N., Col.
Rutland 570 C Meigs O15	Rathburn's Bank Jun'36Stmt 56-1224	C. F. Rathburn		N. E. McNaughton		10	8		110		128	42		38	48		Huntington N., Col.; Citiz. N., Middleport.
Sabina 1296 C Clinton M9	First National Bank Jun'36Stmt 56-690	O. J. Waddell	C. V. Ellis	W. H. Snider	Vesta Sparks	50	31	6	409		496	70	150	108	159	9	Ohio N., Col.; 5th 3rd Un. Tr. Co., Cin.
St. Bernard 7487 C Hamilton P23	Sabina Bank Jun'36Stmt 56-689	G. J. Gray R. W. Allen, Ch.	Geo. Manmiser	R. W. Oline		50 Deb. 25	10	5	394		484	80	62	123	203	16	Cent. Tr. Co., Cin.; Huntington N., Col.
St. Clairsville 2440 Belmont J19	The Citizens Bk. of St. Bernard Jun'36Stmt 56-1163 ▲d@:\$'06	B. H. Wess	F. W. Imwalle	Ralph P. Dixon, V. P. and Cash.	C. J. Sherman	75 Deb. 275	25	25	1,522		1,922	214	281	515	728	184	Chase N. and Mnfrs. Tr., N. Y.; 5th 3d Un. Tr. Co., Cin.; City N. Bk. & Tr., Col.
" " "	First National Bank in St. Clairsville Jun'36Stmt 56-701	H. F. Pollock	W. P. Hunt	I. T. Newlin	E. A. Arnold W. V. Sutton	100	20	16	1,130		1,266	281	289	397	244	55	Cent. Han. Bk. & Tr., N. Y.; Cent. N., Cleve.; Mellon N., Pitt.
" " "	Second National Bank Jun'36Stmt 56-702 ▲d@:\$'95	Otto Giffin Albert Troll, Ch.	A. Van Patton	D. L. Van Curen	J. S. Thomas	100	66	46	1,500		1,712	518	156	661	297	80	Chase N., N. Y.; Mellon N., Pitt.
St. Henry 571 Mercer I 5	St. Henry Bank Jun'36Stmt 56-1165	J. A. Cohee		E. A. Romer	Leo E. Romer	25 (25)	7 Cap.	3 Notes	394 and Deb.)	5	459	59	25	37	313	25	Chase N., N. Y.; Com'l Bk., Celina; 5th 3rd Un. Tr., Cin.
St. Marys 5433 Auglaize H7	Home Banking Co. Jun'36Stmt 56-432	H. H. Brinkmeyer H. S. Noble, Ch.	W. A. Mackenbach	C. G. Maze	R. Clausing	75 Deb. 75	16	30	1,702		1,898	684	345	311	497	61	Chase N., N. Y.; 1st N., Chi. and Cin.; Huntington N. and Ohio N., Col.
St. Paris 1177 Champaign J8	FIRST CENTRAL NATIONAL BANK Jun'36Stmt 56-716 ▲d@:\$'80	F. C. Batdorf	Fred Black Miles Bodey	B. A. Taylor	G. G. Jones O. F. Bodey	50	11	9	570		640	112	43	198	258	29	Chase N. and Cent. Han. Bk. & Tr., N. Y.; Huntington N. and Ohio N., Col.
Salem 10,622 Columbiana F20	FARMERS NATIONAL BANK Jun'36Stmt 56-309 ▲d@:\$'65	B. L. Flick, Ch. of Bd. and Pres.	H. M. Silver G. R. Deming	W. L. Hart	L. B. Vincent R. T. Speidel	100 Pf. 75	50	22	1,475	4	1,726	369	257	367	668	65	N. City, N. Y.; 1st N., Pitt.; N. City, Cleve.
" " "	First National Bank Jun'36Stmt 56-319 ▲d@:\$'68	F. R. Pow	H. H. Sharp	L. H. Colley	A. R. Stark O. A. Naragon	150	300	205	2,847	11	3,513	745	330	860	1,390	188	1st N., N. Y. and Pitt.; N. City, Cleve.

Number under Name of Bank is the Transit Number given to each bank in U. S. exclusively by The Rand-McNally Bankers' Directory, under the authority of The American Bankers Ass'n.

OHIO—Continued

Non-Bank Towns with Nearest Banking Point (Indexed Access.), Lawyers, Laws (Indexed) in back of this volume. For Interest Rates, Holidays, etc., see Laws.

TOWN AND COUNTY. County Seats. In No. 4 F. R. D. C is Cincinnati Br.	Mem. A. B. A. New State Priv. Mem. State B. Ass'n. [Estab. Fed. Res. Depts: T-Trust B-Bond d-Safe Deposit ©Savings ▲FDIC	PRESIDENT.	VICE-PRESIDENT.	CASHIER.	ASS'T CASHIER.	LIABILITIES. (In Thousands of Dollars)					RESOURCES.					PRINCIPAL CORRESPONDENTS.	
						Capital	Surplus	Und.Prof. and or Reserves	Deposits	Other Liabilities	Totals	Cash. Fr. & Due from Bks	U.S. Gov. Securities	Other Securities	Loans & Discounts		Other Resources
Sallenville 2133 Columbiana H20	Citizens Banking Co. Jun'36Stmt 56-1138▲d@:1\$'02	John L. Hutson	R. W. George	Paul E. Reeves. Cash. and Sec.	R. W. George	\$ 35	\$ 10	\$ 7	\$ 464	-----	\$ 516	\$ 51	\$ 44	\$ 350	\$ 66	\$ 5	Chase N., N. Y.; Clev. Tr. Co., Clev.; Mellon N., Pitt.
Sandusky 24,622 Erie D13	Citizens Banking Co. Jun'36Stmt 56-168▲d@:1\$'98	C. H. Zimmerman	Wm. Schoeneman D. Y. LaPever	Wm. Schoeneman Henry Graefe, Sec.	G. J. Strobel J. O. Wagner J. A. Scales	100 Deb. 600	166	(With Surp)	5,442	\$ 3	6,311	2,107 (Cash and U. S.)	-----	333	3,372	499	Gty. Tr., N. Y.; N. City and Clev. Tr., Clev.
" " "	THIRD NAT'L EXCHANGE BANK 56-162...▲d@:1\$'72 Jun'36Stmt	JOHN QUINN	G. A. SCHOEPFLE	E. B. GANGWARE	W. F. ZIMMERMAN L. J. BRANDLE	200 Pf. 300	100	69	4,784	-----	5,453	1,052	1,887	608	1,682	224	Chase N., N. Y.; Cont. Ill. N. Bk. & Tr., Chi.; Cent. N. and N. City, Clev.
" " "	WESTERN SECURITY BANK 56-166▲d@:1\$'33 Jun'36Stmt	C. C. MORGAN	J. A. HIMMELEIN	ELMER PIMSNER	Sandusky's Progressive Bank Founded for Community Service MEMBER FEDERAL RESERVE SYSTEM												Gty. Tr. Co., N. Y.; Cont. Ill. N. Bk. & Tr. Co., Chi.; Cent. N. and N. City, Clev.
Sardinia 564 C Brown P9	First National Bank Jun'36Stmt 56-1139	C. F. Rosselott		F. H. Slaughter	W. H. Collins	30	23	9	567	-----	629	198	77	140	192	22	5th 3rd Un. Tr. Co. and Cent. Tr. Co., Cin.
Scio 760 Harrison I19	Scio Bank Company Jun'36Stmt 56-768▲d@:1\$'17	E. C. Spiker	C. L. Maughiman	J. M. Spiker	Wm. C. Hughes Mary E. Jones	50 Deb. 25	8	(With Surp)	393	-----	476	105	25	-----	286	60	Mellon N., Pitt.; N. City, Clev.
Seaman 717 C Adams P10	Farmers Bank Jun'36Stmt 56-1148	D. M. Allison	Frank McCormick	Ira C. Howard	Rose Snedaker	10	20	-----	185	-----	215	56	11	-----	115	33	Cent. Tr. Co. and 5th 3rd Un. Tr. Co., Cin.
Sedalia 317 Madison L10	Farmers Bank Jun'36Stmt 56-1148	O. C. Hewitt	Fred Dorn	George Dorn		20	4	1	130	-----	155	47	27	-----	76	5	Huntington N., Col.
Senecaville 993 Guernsey K17	First National Bank Jun'36Stmt 56-1146	O. K. Rieb, Ch. of Bd. and Pres.	J. Johnson	M. F. Devine	Rosalie Cleary	25	7	10	300	-----	342	80	56	117	88	1	Mellon N., Pitt.; Hunting- ton N., Col.
Seven Mile 455 C Butler M5	Farmers National Bank Jun'36Stmt 56-1147▲d@:1\$'09	C. A. Kumler, Ch. of Bd. and Pres.	C. L. Meeks	James E. Jones. Cash. and Sec.	Rosa E. Hiltbrand	25 Pf. 25	-----	4	162	8	224	30	37	69	82	6	Huntington N., Col.; 1st N., Hamilton.
Seville 785 Medina F16	Seville State Bank Jun'36Stmt 56-1148	H. A. Stebbins	J. L. Beach	R. E. Miller	R. E. Miller, Sec.	25 (15 Cap. Notes)	5	18	341	-----	404	82	34	185	96	7	Clev. Tr., Clev.
Sharon Center 250 Medina F16	Sharon Center Banking Co. Jun'36Stmt 56-1210▲d@:1\$'11	C. A. Graff		F. D. Vallen	C. E. Chandler, Tr. and Sec.	25	5	1	72	-----	103	24	13	5	56	5	Clev. Tr. Co., Clev.
Sharonville 1111 C Hamilton O24	Sharonville Bank Jun'36Stmt 56-1150	H. E. Iglar, Ch. of Bd. and Pres.	W. F. Herberth	C. F. Sanger, Cash. and Sec.	L. B. King	25	15	4	246	1	291	76	30	87	92	6	5th 3d Un. Tr. Co., Cin.
Shelby 6198 Richland G13	The Citizens Bank of Shelby Jun'36Stmt 56-486▲d@:1\$'93	H. G. Hildebrant W. W. Van Horn, Ch. of Bd.	C. C. Fish	W. B. Kuhn	J. H. Stimson C. S. Stroup E. D. Hildebrant W. L. Morton	100 Deb. 10	40	13	1,465	-----	1,628	338	614	159	464	53	Chase N. and Mnfrs. Tr., N. Y.; Cent. N., Clev.
" " "	First National Bank Jun'36Stmt 56-485▲d@:1\$'72	H. W. Steele	S. E. Kuhn	F. K. Hall		100	75	32	1,498	-----	1,705	399	391	485	391	39	1st N., N. Y.; Clev. Tr. Co., Clev.
Shiloh 514 Richland F13	Shiloh Savings Bank Co. Jun'36Stmt 56-1153▲d@:1\$'01	O. G. Wolfersberger	H. S. Maring	A. W. Firestone		25 (10 Cap. Notes)	10	5	257	-----	307	41	20	45	188	13	
Shreve 1103 Wayne G15	The Farmers Bank Jun'36Stmt 56-754	Otto Troutman	W. H. Carl	G. B. Lovett	Gladys Easterday	25	2	3	266	-----	296	42	101	1	135	17	Cent. N., Clev.
Sidney 9301 Shelby I7	CITIZENS NATIONAL BANK Jun'36Stmt 56-405▲d@:1\$'70	{ S. E. SHEARER	J. G. WAGNER	HUGH L. WILSON	A. ALLINGER	100	51	86	1,262	3	1,502	690	156	216	382	58	Chase N. and Mnfrs. Tr. Co., N. Y.; 1st N. Cin.; Cent. N., Clev.; Huntington N., Col.
" " "	FIRST NAT'L EXCHANGE BANK 56-407...▲d@:1\$'99 Jun'36Stmt	J. C. Cummins L. M. Studevant, Ch.	H. A. Amos W. R. Anderson	C. M. Fogt	E. J. Young	100	50	34	777	-----	961	423	114	12	362	50	N. City, N. Y.; 5th 3rd Un. Tr., and 1st N. Cin.; Ohio N., Col.; Mellon N., Pitt.

Number under Name of Bank is the Transit Number given to each bank in U. S. exclusively by The Rand-McNally Bankers' Directory, under the authority of The American Bankers Ass'n.

OHIO—Continued

Non-Bank Towns with Nearest Banking Point (Indexed Access.), Lawyers, Laws (Indexed) in back of this volume. For Interest Rates, Holidays, etc., see Laws.

TOWN AND COUNTY. ▲County Seats. No. 4 Fed. Res. Dist. C is Cincinnati Br.	Mem. A. B. A. New State Priv. †Mem. State B. Ass'n. [Estab. ◆Fed. Res. Depts. Trust B-Bond d-Safe Deposit ©Savings ▲FDIC	PRESIDENT.	VICE-PRESIDENT.	CASHIER.	ASS'T CASHIER.	LIABILITIES. (In Thousands of Dollars)						RESOURCES.					PRINCIPAL CORRESPONDENTS.
						Capital	Surplus	Und. Prof. and Reserves	Deposits	Other Liabilities	Totals	Cash, Ex. & Due from Bks	U.S. Gov. Securities	Other Securities	Loans & Discounts	Other Resources	
Silverton 1843 (Pleasant Ridge Br. Cincinnati P. O.) C Hamilton P24 Smithfield 1023 Jefferson 120	Silverton Bank ▲@†\$'26 Jun'36Stmt 56-1353	Henry Sonneman	W. R. Gould	Thos. F. Behrens, Cash. and Sec.		\$ 25 Deb. 25	\$ 3	\$ 5	\$ 424		\$ 482	\$ 115	\$ 172	\$ 119	\$ 63	\$ 13	Chem. Bk. & Tr., N. Y.; Norwood Sav., Norwood.
Smithville 582 Wayne G16	Miners & Merchants Bank Jun'36Stmt 56-846 ▲d@*†\$'08	C. M. Martin	J. D. Carnes	R. T. Smith		25 (15	8 Cap.	13 Notes)	263		324	41	36	113	100	25	Chase N., N. Y.; 1st N., Pitt.; N. Ex. Bk. & Tr., Stuebenville.
Somerset 1297 Perry L14	Farmers & Merch. Bank Co. Jun'36Stmt 56-1154 ▲d@†\$'25	H. S. Rutt	G. S. Sheller	E. G. Gensemer	Alice Berkey	30	4	1	123		153	25	8	56	60	9	Com'l Bkg. & Tr. Co., Wooster; N. City, Cleve.; Mellon N., Pitt.
Somerset 1297 Perry L14	Citizens State Bk. 56-1242 ▲dB@*†\$'14 Jun'36Stmt	J. R. Underwood	W. D. Flantt	Harry G. Hughes, Cash. and Tr.	A. W. King, Carl Finck, Sec.	25 (15	25 Cap.	12 Notes)	440		517	56	85	214	141	21	Mnfrs. Tr. Co., N. Y.; Mellon N., Pitt.; Huntington N., Col.
" " "	New Somerset Bank 56-1155 ▲dB@*†\$'91 Jun'36Stmt	E. P. Walser, Ch. of Bd. and Pres.	J. A. Young	R. F. Axline	Albert Leckrone, R. E. Schofield, L. L. Dittoe, Sec.	25	20	11	524		580	91	68	225	181	15	Mnfrs. Tr. Co., N. Y.; Ohio N. and Huntington N., Col.
Somerville 351 C Butler M6	Somerville National Bank Jun'36Stmt 56-1157 ▲d†\$'10	W. C. Huffman	Edw. Dome	W. B. Bell	Oliver Keller, Sec.	25	4	1	183		213	26	41	49	87	10	Huntington N., Col.
South Charleston C Clark K9 1208	The First State Bank Jun'36Stmt 56-726 ▲dB†\$'22	Mrs. Augusta E. Gross	W. B. Florence	E. H. Hamner		50	10	4	201		265	80	121	7	51	6	5th 3d Un. Tr., Ctn.; Huntington N., Col.
Spencer 592 Medina E15	Farmers Sav. Bk. ▲d@*†\$'99 Jun'36Stmt 56-1160	J. H. Firestone	M. D. Firestone	J. B. Firestone, Cash., Sec. and Tr.		25	35	12	278		350	53	73	124	90	10	N. City and Cleve. Tr., Clev.; Mellon N., Pitt.
Spencerville 1612 Allen G7	CITIZENS AND FARMERS BANK 56-654 ▲d@*†\$'83 Jun'36Stmt	J. R. Welch, Ch. of Bd. and Pres.	R. D. Doughty, Jacob Stelzer	Ira B. Post, Cash., Sec., and Tr.	Lester F. Plikerd., F. George, H. L. Post	50 (20	12 Cap.	17 Notes)	720 \$ 4		823	196	80	165	366	16	Chase N. N. Y.; Cent Tr. Co., Cin.; Cent. N., Clev.; Huntington N., Col.
Springfield 68,743 C Clark K9	*The First Morris Plan In- dustrial Bank 56-88 ▲@†\$'15 Jun'36Stmt	William Mills Allan McGregor, Ch.	R. W. Hollenbeck, Frank J. Braun, Exec.	A. G. Wahl, Sec.	Paul Conn, A. Tr.	50	5	20	644	139	858	119	29	51	622	37	1st N. Cin.; 1st N. Bk. & Tr. and Lagonda N., Springfield.
" " "	*FIRST NAT. BK. & TRUST CO. Jun'36Stmt 56-81 ▲d@*†\$'64	R. E. TULLOSS	R. H. CLARK R. I. ULERY, A. V. P.	R. O. HARRISON	F. D. HILL R. M. IRELAND J. A. SCHUTTE A. H. SPRAGUE	1,000	300	68	6,410		7,778	1,480	2,710	833	1,695	1,060	N. City, N. Y.; Cont. Ill. N. Bk. & Tr. Co., Chi.; 1st N., Cin.; Ohio N., Col.
" " "	*Lagonda National Bank Jul'36Stmt 56-83 ▲d@*†\$'73	H. E. Freeman	W. D. Bayley Constantine Link	F. W. Harford D. E. Green, A. C.	E. H. Flick J. W. Henry R. S. Baldwin	150 Pf. 200	55	53	5,053		5,511	2,235	260	555	2,266	195	Gty. Tr., N. Y.; 1st N., Chi.; Cleve. Tr. Co., Cleve.
" " "	*Springfield Savings Society Jun'36Stmt 56-82 ▲d@*†\$'72	Edward Harford	L. H. Cooke Chas. L. Bauer Hugh McCulloch	J. H. Rust, Sec. and Tr.	J. H. Serviss, A. Tr.	200 Deb.	400	111	7,262		7,973	1,186		3,361 (Incl. U. S. Secur.)	3,110	316	N. City, N. Y.; 1st N., Cin.; Huntington N., Col.
" " "	Springfield Clearing House (Members indicated by a *)		F. W. Harford	C. R. Davis, Mgr.	J. H. Rust, Sec.	(See pa- ges 61- 62-63 for Num- ber of etc.)					Nation- al, Stat- e and Private Banks, Total						
Spring Valley 478 C Greene M8	Spring Valley Nat. Bank 56-1162 ▲dB@*†\$'05 Jun'36Stmt	W. C. Smith, Ch. of Bd. and Pres.	Chas. Mendenhall	H. G. Williamson	Hanah Harper, James Crowl, Sec. Arch Copsey, A. Sec.	25	20	5	172	1	223	38	10	90	72	13	Ohio N., Col.
Sterling 381 Wayne F16	Farmers Banking Co. d@†\$'06 (Unincorporated) Jun'36Stmt 56-1164	(H. A. Stebbins)		H. A. Stebbins	R. H. Hart	10	1	1	148		160	49		69	36	6	N. City, Cleve.; Old Phoe- nix N., Medina.

GOLDEN RULE BANKING SERVICE
Quick returns on all matters sent us. Refer your friends and patrons to all banking concerns to us.

Number under Name of Bank is the Transit Number given to each bank in U. S. exclusively by The Band-McNally Bankers' Directory, under the authority of The American Bankers Ass'n.

OHIO—Continued

Non-Bank Towns with Nearest Banking Point (Indexed Access.), Lawyers, Laws (Indexed) in back of this volume. For Interest Rates, Holidays, etc., see Laws.

TOWN AND COUNTY. County Seats. No. 4 Fed. Res. Dist. C is Cincinnati Br.	Mem. A. B. A. New State Priv. fMem. State B. Ass'n. [Etab. ◆ Fed. Res. Depts. T-Trust B-Bond d-Safe Deposit © Savings ▲ FDIC	PRESIDENT.	VICE-PRESIDENT.	CASHIER.	ASS'T CASHIER.	LIABILITIES. (In Thousands of Dollars)					RESOURCES.					PRINCIPAL CORRESPONDENTS.	
						Capital	Surplus	Und.Prof. and or Reserves	Deposits	Other Liabilities	Totals	Cash Ex. & Due from Bks	U.S. Gov. Securities	Other Securities	Loans & Discounts		Other Resources
*Steubenville 35442 Jefferson I 20	*Antonucci State Bank Jun'36Stmt 56-1313 ▲◎\$'20	F. Antonucci	Luigi Panebianco V. B. DiLoreto	D. Antonucci	Carmine Antonucci	\$ 100	\$ 37	\$ 8	\$ 205	-----	\$ 350	\$ 78	\$ 35	-----	\$ 189	\$ 48	N. Ex. Bk. & Tr., Steubenville.
"	*MINERS & MECH. SAV. & TR. CO. 56-142▲d@T+\$'13 Jun'36Stmt	W. S. WALKER	GEO. J. BARTHOLD	GEO. J. BARTHOLD, Tr. G. R. BARTHOLD. A. Tr. T. M. LOUP, Tr. Off.	F. T. BLACK. Sec. and A. Tr. M. BIANCO.	200	200	152	4,322	\$ 130	5,104	807	652	\$ 897	2,487	261	Bkrs. Tr. Co. and Mnfrs. Tr. Co., N. Y.; Un. Tr. Co. and 1st N., Pitt.; N. City, Clev.
"	*NATIONAL EXCHANGE BANK & TRUST CO. 56-143 ▲d@T+\$'18 Jun'36Stmt	H. E. McFADDEN J. E. McGOWAN, Ch.	H. A. GRAHAM D. A. BROOKS J. E. PETERSON C. E. LINDUFF	G. H. POOLE. V. P. and Cash. PARK G. OGDEN. Tr. Officer.	F. V. STEPHENSON JAMES G. RODGERS M. BIANCO. Mgr. Foreign Dept.	200	200	136	7,664	70	8,570	2,007	821	1,450	3,764	528	Chase N. and N. City, N. Y.; Cont. Ill. N. Bk. & Tr. Co., Chi.; Mellon N. and 1st N., Pitt.; Cent. N., Clev.; Phil. N., Phil.; 5th 3rd Un. Tr. Co., Cin.
"	*PEOPLES NATIONAL BANK Jun'36Stmt 56-145 ▲d@T+\$'05	R. C. KIRK. Ch. of Bd. and Pres.	J. T. SARRATT J. A. HUSTON	C. M. BARGAR. V. P. and Cash.	W. F. SCHAEFER	300	210	100	3,088	-----	3,698	866	843	811	992	186	Chase N., N. Y.; Mellon N. and 1st N., Pitt.
"	*UNION SAVINGS BANK & TRUST CO. Jun'36Stmt 56-141▲d@T+\$'14	WILMA S. LEVAN	B. S. RAPPLEE F. E. VANCE	C. B. McCANN, Sec.	J. A. VENTOLO, Tr. Off.	350	50	36	1,846	-----	2,782	350	169	106	1,648	509	Cent. Han. Bk. & Tr., N. Y.; Mellon N., Pitt.; Huntington N., Col.
"	Steubenville Clearing House (Members indicated by a *)	C. E. Linduff			Geo. Barthold, Sec. H. E. McFadden, Tr.	(See page 61-62-63 for Deposits by Cities, States, etc.)					National	al, Stat e and Private	Banks,	Total			
Stockport 458 Morgan M16	First National Bank▲d@T+\$'06 Jun'36Stmt 56-1166	R. W. Devitt, Ch. of Bd. and Pres.	W. E. Wootton	G. C. Stoneburner	M. N. Van Fossen	25	5	3	150	-----	183	48	15	19	95	6	1st N., McConnelsville; Mellon N., Pitt.
Stone Creek 225 Tuscarawas I 17	Exchange State Bank Jun'36Stmt 56-1167 ▲B@T+\$'10	D. G. Moomaw	C. A. Lehman	W. R. Moomaw	Anna Moomaw	25	5	2	125	-----	167	18	5	71	67	6	Ex. N., Dover; Ohio N., Col.
Stony Ridge 300 Wood D 9	Farmers Savings Bank Co. Jun'36Stmt 56-1229 ▲◎\$'21	W. H. Price	H. K. Papenhagen	W. N. Langell	J. F. Warns. F. J. Ault, Sec.	25	5	4	222	-----	281	89	30	10	140	12	Tol. Tr. and Ohio Citiz. Tr. Co., Tol.
Stoutsville 509 Fairfield M13	Farmers & Citizens Bk. Jun'36Stmt 56-1169 d@T+\$'09	S. S. Stout	W. A. Meyers	Blanche M. Meyers		10	2	1	100	-----	113	20	18	10	45	20	5th 3rd Un. Tr., Cin.; 2d N., Circleville; Huntington N., Col.
Strasburg 1305 Tuscarawas H17	Citizens State Bank 56-797▲d@T+\$'1900 Jun'36Stmt	C. E. Kapitzky	Thos. Kemp	J. P. Miller	Frances Kapitzky, A. C. and Sec.	40	27	20	632	-----	750	155	38	259	271	36	Chase N. and Mnfrs. Tr. Co., N. Y.; N. City, Clev.; Mellon N., Pitt.
Struthers 11,249 Mahoning E21	Dollar Savings & Trust Co. 56-1380 ▲d@T+\$'87			B. F. Defendeifer, Mgr.		(Branch of Dollar Savings & Trust Co., Youngstown, Ohio.)											Chem. Bk. & Tr., N. Y.; Cont. Ill. N. Bk. & Tr., Chi.; Clev. Tr., Clev.
Stryker 817 Williams D7	Farmers State Bk.▲d@T+\$'26 Jun'36Stmt 56-1356	J. A. Leavy, Ch. of Bd. and Pres.	O. H. Bowen	O. H. Bowen	Harold Doolittle	25	9	3	345	-----	387	89	47	62	181	8	Chase N., N. Y.; Mellon N., Pitt.; Tol. Tr., Tol.
Sugarcreek 895 Tuscarawas H17	Citizens Bank.....dB@T+\$'04 Jun'36Stmt 56-1172	Edw. Shepfer	W. W. Weiss			50	5	2	278	3	338	61	33	11	185	48	Huntington N., Col.
Sullivan 175 Ashland F15	Sullivan State Bk.▲B@T+\$'19 Jun'36Stmt 56-1286	O. C. Arndt, Ch. of Bd. and Pres.	C. J. Marquette L. L. Hummel	G. S. Rice, Cash., Sec., and Tr.	A. A. Freyman	25	12	-----	153	-----	190	25	8	65	92	-----	Cent. N. and N. City, Clev.; Farm. N., Ashland.
Sunbury 784 Delaware J12	The Farmers Bank.▲◎\$'72 Jun'36Stmt 56-1175	C. O. Armstrong	A. D. Strosnider	R. O. Burrer		35	10	10	538	-----	593	142	165	9	200	77	Chase N., N. Y.; City N. Bk. & Tr. Co. and Huntington N., Col.
Swanton 1505 Fulton C8	Farmers & Merch. Dep. Co. Jun'36Stmt 56-742 ▲◎\$'01	A. D. Baker	J. E. Robasser M. J. Linehan	G. R. Ackerman	C. L. Judson	25	25	-----	730	-----	880	218	91	21	507	43	Marine Midland Tr., N. Y.; Tol. Tr. Co., Tol.
Sycamore 808 Wyandot F11	First National Bank▲d@T+\$'19 Jun'36Stmt 56-1289	Meric Vance	P. R. Grubb	L. B. Grandstaff		50	7	5	354	-----	416	69	85	189	54	19	Huntington N., Col.

Number under Name of Bank is the Transit Number given to each bank in U. S. exclusively by The Band-McNally Bankers' Directory, under the authority of The American Bankers Ass'n.

OHIO—Continued

Non-Bank Towns with Nearest Banking Point (Indexed Access.), Lawyers, Laws (indexed) in back of this volume. For Interest Rates, Holidays, etc., see Laws.

TOWN AND COUNTY. County Seats. In No. 4 F. R. D. C is Cincinnati Br.	Mem. A. B. A. * New State Priv. † Mem. State B. Ass'n. [Etab. ♦ Fed. Res. Depts: T-Trust B-Bond d-Safe Deposit © Savings ▲ FDIC	PRESIDENT.	VICE-PRESIDENT.	CASHIER.	ASS'T CASHIER.	LIABILITIES. (In Thousands of Dollars)					RESOURCES.					PRINCIPAL CORRESPONDENTS.	
						Capital	Surplus	Und. Prof. and or Reserves	Deposits	Other Liabilities	Totals	Cash, Ex. & Due from Bks	U.S. Gov. Securities	Other Securities	Loans & Discounts		Other Resources
Sylvania _____ 2106 Lucas B9	Farmers & Merch. Bank Co. Jun'36Stmt 56-759 ▲d@T*1\$99	A. R. Chandler	E. G. Howard V. A. Adams	J. C. Iffland, Cash. and Sec.	E. G. Jacobs	\$ 50 Deb. 50	\$ 11	(With Surp)	\$ 561		\$ 672	\$ 173	\$ 51	\$ 100	\$ 238	\$ 110	Mnfrs. Tr. Co., N. Y.; Com. Guardian, Tol.; Cent. N., Clev.
" " _____	The Sylvania Sav. Bank Co. 56-758 ▲d@T*1\$1900 Jun'36Stmt	M. Lochbihler, Ch. of Bd. and Pres.	U. A. Cooke John Olrich	D. W. Beveridge	Rose B. Fox	50	13	\$ 5	367	\$ 3	438	61	120	34	188	35	Tol. Tr. Co. and Ohio Citiz. Tr., Tol.
Thornville _____ 439 Perry K13	Peoples Bank _____ ▲d@T*1\$11 Jun'36Stmt 56-1212	H. L. Love	J. O. Ridenour	F. S. Edmund	F. H. Crist	38 (10 Cap.)	25	5	574		652	116	134	109	233	60	Mnfrs. Tr., N. Y.; Ohio N. (Citizens Office) and Huntington N., Col.
Tiffin _____ 16,428 Seneca F11	CITY NATIONAL BANK Jun'36Stmt 56-255 ▲d@T*1\$1900	Geo. E. Schroth	F. R. Mann	Frank D. Ward	D. J. Weimerskirk	100 Pf. 50	20	12	740		922	161		196	467	98	Chase N., N. Y.; Cent. N., Clev.; Huntington N., Col.
" " _____	Commercial Nat. Bank Jun'36Stmt 56-256 ▲@T*05	R. D. Sneath	S. B. Sneath, 2nd	F. R. Miller C. I. Burtner, Tr. Of	G. T. Morgenstern	250	700	22	3,302		4,274	1,904	78	607	1,654	31	Irv. Tr. Co., N. Y.; 1st N., Chi. and Cin.; Mellon N., Pitts.
" " _____	Tiffin National Bank Jun'36Stmt 56-253 ▲d@T*05	H. H. Frazier Wm. L. Hertzner, Ch. of Bd.	Lynn Troxel John H. Pole, Exec.	Chas. F. Wylie H. H. Frazier, Tr. Officer	M. B. Lynn, A. C. and A. Tr. Of.	100 Pf. 100	50	85	2,345	2	2,682	608	241	604	1,055	174	Mnfrs. Tr., N. Y.; Cont. Ill. N. Bk. & Tr., Chi.; N. City, Clev.
" " _____	Tiffin Savings Bank ▲d@T*05 Jun'36Stmt 56-254	W. H. Kildow	A. A. Cunningham	B. R. Miller		100	50	4	870	2	1,026	176		370 (Incl. U. S.)	414	66	Irv. Tr. Co., N. Y.; Com. Guardian, Tol.; Cent. N., Clev.
Tiltonsville _____ 2242 Jefferson J20	Peoples Bank _____ ▲d@T*16 Jun'36Stmt 56-1261	E. B. Harris	Mary Ann Walker D. Carpenter	H. J. Merkel, Cash. and Sec.	Victoria Dragosin	25 (8 Cap.)	7	5	263	1	309	56	92	104	53	4	N. Ex. Bk. & Tr., Steuben- ville; 1st N., Pitt.; N. Bk. of W. Va., Wheeling.
Tippecanoe City _____ C Miami K3 2559	Tipp-Citizens National Bank Jun'36Stmt 56-609 ▲d@T*34	E. L. Crane	B. E. Detrick	M. T. Staley	Kenneth Trost Paul Ruby	50	50	11	777		888	273	163	189	251	12	Chase N. and Cent. Han. Bk. & Tr. Co., N. Y.; 1st N., Cin.
Tiro _____ 303 Crawford F13	The Farmers & Citizens Bank Jun'36Stmt 56-1179 ▲@T*34	W. H. Guiss, Ch. of Bd. and Pres.	V. W. Cahill	Edith McNutt		25	5	5	106		141	51	5	40	43	2	Huntington N., Col.; Citiz., Shelby.

TOLEDO—Reserve City

(Federal Reserve District No. 4)

County Seat (Lucas C 10) Population 290,718

MEMBERSHIP & INFO *Mem. A. B. A. * New State Priv. † Mem. State B. Ass'n. [Etab. ♦ Fed. Res. Depts: T-Trust B-Bond d-Safe Deposit © Savings ▲ FDIC	PRESIDENT.	VICE-PRESIDENT.	CASHIER.	ASS'T CASHIER.	LIABILITIES. (In Thousands of Dollars)					RESOURCES.					PRINCIPAL CORRESPONDENTS.	
					Capital	Surplus	Und. Prof. and or Reserves	Deposits	Other Liabilities	Totals	Cash, Ex. & Due from Bks	U.S. Gov. Securities	Other Securities	Loans & Discounts		Other Resources
*THE COMMERCE GUARDIAN BANK Jun'36Stmt 56-5 ▲d@T*1\$31 Morris Plan Bank _____ @T*16 Jun'36Stmt 56-24 (234 Erie St.)	DEAN HIGGINS	E. G. KIRBY B. E. EMERY, V. P. and Tr. Of.	H. P. CAVES, Sec. and Tr.	L. C. RUTH, A. Sec. and A. Tr. W. L. LAMB, A. Sec. and A. Tr.	\$ 500 (500 Cap.)	\$ 500 Notes	\$ 384	\$13,186	\$ 1	\$15,071	\$ 6,049	\$ 6,343	\$ 45	\$ 2,580	\$ 54	Mnfrs. Tr. Co. and N. City, N. Y.; 1st N. and Cont. Ill. N. Bk. & Tr. Co., Chi.; N. Bk. of Det., Det.; Tol. Tr. Co., Tol.; Mellon N., Pitt.; N. City and Cent. N., Clev.
*NATIONAL BANK OF TOLEDO Jun'36Stmt 56-1 ▲d@T*34	G. M. Mather	John F. Davis	H. Y. Barnes, Jr., Tr.	H. Y. Barnes, Jr., Sec.	200	20	38	525	31	814	37	308	299	90	80	Tol. Tr. Co. and N. Bk. of Tol., Tol.
*OHIO CITIZENS TRUST CO. Jun'36Stmt 56-14 ▲d@T*1\$32	JAMES BENTLEY	RATHBUN FULLER GEORGE R. FORD	W. E. WATSON FORREST JEFFRIES, Tr. Of.	LOUIS MALLENDICK	200 Pf. 200	100	81	3,372	14	3,967	910	1,041	1,528	464	24	Com'l N. Bk. & Tr., N. Y.; Cont. Ill. N. Bk. & Tr. Co., Chi.
A Complete Departmental Bank Commercial - Savings - Trust - Safe Deposit SPECIAL ATTENTION TO COLLECTIONS Member Federal Reserve System Member Federal Deposit Insurance Corporation	A. G. BROWN	WILLARD I. WEBB, JR. V. P. and Sec. C. P. BAITHER, C. B. EWELL A. Sec. and A. Tr.	S. H. HOFF, Tr.	R. P. WHITEHEAD, Tr. Of. and A. Sec.	200 (400 Cap.)	300 Notes	154	10,133		11,187	4,568	1,943	2,072	2,542	62	Chem. Bk. & Tr., N. City, Gty. Tr. and Chase N., N. Y.; Cont. Ill. N. Bk. & Tr. Co., Chi.; N. City, Clev.; Mellon N., Pitt.; Huntington N., Col.; N. Bk. of Det., Det.

(Toledo Banks continued on next page)

Number under Name of Bank is the Transit Number given to each bank in U. S. exclusively by The Band-McNally Bankers' Directory, under the authority of The American Bankers Ass'n.

TOLEDO—Reserve City—Continued
(Federal Reserve District No. 4)

Non-Bank Towns with Nearest Banking Point (Indexed Access), Lawyers, Laws (indexed) in back of this volume. For Interest Rates, Holidays, etc., see Laws.

Mem. A. B. A. New State Priv. Mem. State B. Ass'n. Estab. Fed. Res. Depts. T-Trust B-Bond d-Safe Deposit S-Savings AFDIC

*SPITZER-RORICK TRUST & SAV. BANK 56-11 AdB@T\$11 Jun '36Stmt

*TOLEDO TRUST COMPANY 56-8 Ad@T\$68 Jun '36Stmt

Toledo Clearing House... (Members indicated by a *)

PRESIDENT.	VICE-PRESIDENT.	CASHIER.	ASS'T CASHIER.
H. C. Rorick, Ch. of Bd. and Pres.	A. V. Foster J. R. Easton M. H. Rorick	J. M. Houk, Cash. and Tr. C. H. Rorick, Sec. and Tr. Off.	R. F. Neafie, A. C., A. Sec. and A. Tr. H. F. Badger, A. C., A. Sec. and A. Tr.
H. L. THOMPSON, Ch. of Bd.	D. L. REYNOLDS WM. H. SCHNEIDER	E. J. BURMAN, Tr. Ass't. Treasurers C. A. BALDWIN H. C. DENNISON R. J. COMSTOCK ROY W. KRAFT H. E. GAIL F. H. GREENE O. F. HOLTGRIEVE G. I. IRONS W. J. MEYERS W. J. PANKHURST J. D. ST. JOHN G. E. TAYLOR	J. P. SCHRIDER, A. Sec. and A. Tr. Off. S. J. BALOG, A. Sec. and A. Tr. Off. HOWARD AUMEND, A. Sec.
J. T. ROHR, President	B. T. BATSCCH, V.P., Sec. and Tr. Off.		

LIABILITIES. (In Thousands of Dollars)						RESOURCES.				
Capital	Surplus	Und.Prof and or Reserves	Deposits	Other Liabilities	Totals	Cash, Ex. & Due from Bks	U.S. Gov. Securities	Other Securities	Loans & Discounts	Other Resources
\$ 300	\$ 100	\$ 172	\$ 2,161	-----	\$ 3,033	\$ 520	\$ 1,102	\$ 939	\$ 451	\$ 21
300										
5,000	2,000	1,152	74,698	\$ 4,540	87,390	41,074	24,896	1,608	15,960	3,852

Downtown Offices: Summit at Madison*, Superior at Madison*
Branches: East Toledo, Main at Fourth*; West Toledo, Sylvania at Berkeley Dr*;
Monroe-Detroit, Monroe at Detroit*; South Side, Broadway at South*

MEMBER FEDERAL RESERVE SYSTEM
MEMBER FEDERAL DEPOSIT INSURANCE CORPORATION.

OFFERING A COMPLETE BANKING SERVICE TO INDIVIDUALS, FIRMS, CORPORATIONS, BANKS AND BANKERS.

PRINCIPAL CORRESPONDENTS.

Irv. Tr. Co. and Chase N. N. Y.; Cont. Ill. N. Bk. & Tr. Co., Chi.; Tol. Tr. Co., Tol.

Irving Tr. Co., N. City, Guaranty Tr. Co., Bkrs. Tr. Co., Com'l N. Bk. & Tr. Co., and Chase N. N. Y.; Cont. Ill. N. Bk. & Tr. Co. and 1st N., Chi.; Marine Tr. Co., Buff; N. Shaw, Bos.; Phil. N., Phil.; Mellon N. and Un. Tr., Pitt.; 1st N., St. L.; 1st & Merch. N., Rich., Va.; 5th 3d Un. Tr. Co., Cin.; N. City, Clev.; N. Bk. of Det., Det.; Canadian Bk. of Com., Toronto.; Com. Tr. Co., Kan. C., Mo.

Toledo—Selected List of Investment Dealers, Brokers, Finance Companies, Acceptance Corporations, etc.

MEMBERS OF FIRM BRANCH MANAGERS EXCHANGE MEMBERSHIPS	OTHER OFFICES, CORRESPONDENTS AND BANK DEPOSITORIES.	MEMBERS OF FIRM BRANCH MANAGERS EXCHANGE MEMBERSHIPS	OTHER OFFICES, CORRESPONDENTS AND BANK DEPOSITORIES
BRAUN, BOSWORTH & CO. 1204-1214 2d N. Bk. Bldg. 1910 MIDLAND MORTGAGE COMPANY AND CAMPBELL REALTY COMPANY (707 Ohio Building) Toledo, Ohio SILER, CARPENTER & ROOSE (1408 2nd N. Bk. Bldg.)	W. M. Braun, Pres. Hazen S. Arnold, V. P. A. J. Spencer, Sec. O. F. Bargmann, Tr. F. A. Bargmann, (Detroit), V. P. J. A. Moore (Chicago), V. P. Municipal Bonds Financing—Managing—Selling—Appraising REAL ESTATE Over 4,000 clients MUNICIPAL BONDS	Braun, Bosworth & Co., Det., Chi. and Cin. SPITZER, RORICK & CO., Inc. 71 (Municipal and Corporation Bonds) (315-17 Superior St.) STRANAHAN, HARRIS & COMPANY, INC. 1924 (Ohio Bldg.) MUNICIPAL BONDS Officers: R. A. Stranahan, Chairman of the Board John S. Harris, Pres. F. D. Stranahan, Treas. R. S. Mikesell, V. P. W. H. Schliesser, Sec. Malvern Hill, V. P. Other Offices: New York, Chicago, Detroit Cleveland	Toledo Trust Co., Tol.; The Chase National Bank, New York. Mortgage and Real Estate Agent of Metropolitan Life Insurance Co. Toledo Trust Co., Tol.

OHIO—Continued

TOWN AND COUNTY. County Seats. No. 4 Fed. Res. Dist. C is Cincinnati Br.	Mem. A. B. A. New State Priv. Mem. State B. Ass'n. Estab. Fed. Res. Depts. T-Trust B-Bond d-Safe Deposit S-Savings AFDIC	PRESIDENT.	VICE-PRESIDENT.	CASHIER.	ASS'T CASHIER.	LIABILITIES. (In Thousands of Dollars)						RESOURCES.				PRINCIPAL CORRESPONDENTS.	
						Capital	Surplus	Und.Prof and or Reserves	Deposits	Other Liabilities	Totals	Cash, Ex. & Due from Bks	U.S. Gov. Securities	Other Securities	Loans & Discounts		Other Resources
Toronto 7044 Jefferson H20 Trotwood 660 C Montgomery L7	Union Savings Bk. Ad@T\$24 Jun '36Stmt 56-1339 Farmers & Citizens Bank Jun '36Stmt 56-1182 Ad@T\$909	Edward G. Casey	T. J. Myers	A. R. Evans	J. L. Metcalf, Jr.	\$ 150 (80 Cap. Notes) 25 (15 Cap. Notes)	\$ 25 10 6	\$ 31 Notes 6	\$ 793 350	\$ 2 -----	\$ 1,061 406	\$ 265 150	\$ 39 40	\$ 290 -----	\$ 281 216	\$ 186 -----	N. City, N. Y.; N. City, Clev.; Mellon N., Pitt. Winters N. Bk. & Tr. Co., Dayton; Huntington N., Col. 1st N., N. Y.; 1st N., Cin.; Huntington N., Col.
Troy 8675 C Miami K7	FIRST-TROY NATIONAL BK. & TRUST COMPANY Jun '36Stmt 56-421 Ad@T\$288	W. E. BOWYER	J. K. DeFREES, Exec. L. H. SHIPMAN	V. C. LE FEVRE J. K. DeFREES, Tr. Off.	N. E. METCALF	300	220	85	3,476	9	4,090	752	608	1,415	1,089	226	

In The Toledo Area



THE Toledo Trust Company has exceptional facilities to meet the depository and collection requirements of out-of-town bankers and business men. Through our specialized departments, constant, intimate contact with local industrial and commercial activities, and close proximity to all leading financial centers, we are able to render quick and efficient service at all times. Your correspondence will receive prompt attention.



The **TOLEDO TRUST Co.**

TOLEDO, OHIO

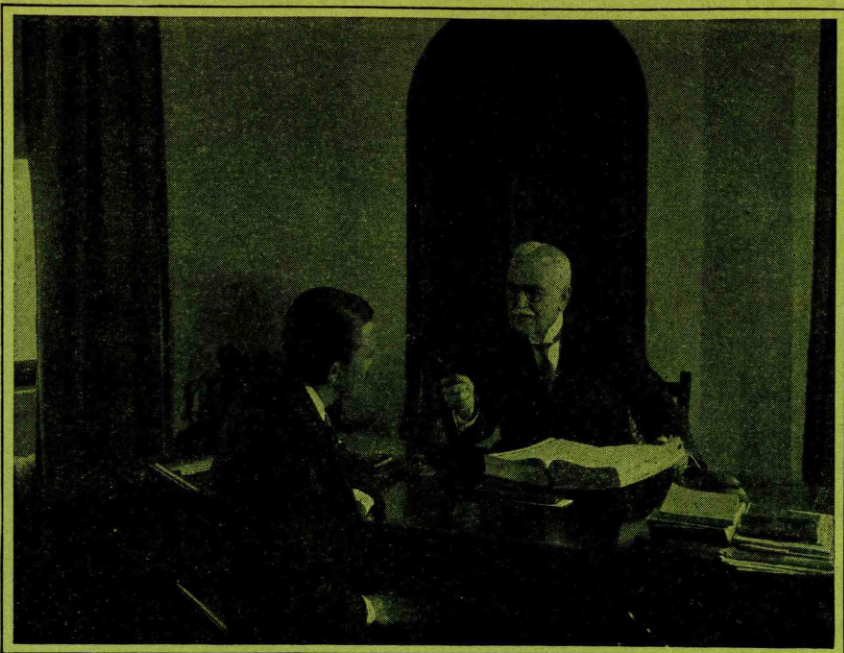

*Whenever you want a report
on anyone anywhere - - -*

FIND the town, select one of the advertising banks, write your letter, enclose the fee 25c or 50c, mail the letter and your part is done—the bank will do the rest. I say “advertising banks” because those banks specialize in this service. You can depend upon their being prompt, intelligent and efficient. Always enclose the fee in advance, as you expect them to do with you.

Number under Name of Bank is the Transit Number given to each bank in U. S. exclusively by The Rand-McNally Bankers' Directory, under the authority of The American Bankers Ass'n.

OHIO—Continued

Non-Bank Towns with Nearest Banking Point (Indexed Access.), Lawyers, Laws (Indexed) in back of this volume. For Interest Rates, Holidays, etc., see Laws.

TOWN AND COUNTY. County Seats. No. 4 Fed. Res. Dist. 6 is Cincinnati Br.	Mem. A. B. A. 7 New State Priv. Mem. State B. Ass'n. [Etab. Fed. Res. Depts: T-Trust B-Bond d-Safe Deposit C-Savings A-FDIC	PRESIDENT.	VICE-PRESIDENT.	CASHIER.	ASS'T CASHIER.	LIABILITIES. (In Thousands of Dollars)					RESOURCES.					PRINCIPAL CORRESPONDENTS.	
						Capital	Surplus	Und. Prof. and or Reserves	Deposits	Other Liabilities	Totals	Cash, Ex. & Due from Bks	U.S. Gov. Securities	Other Securities	Loans & Discounts		Other Resources
Twinsburg 1000 Summit D18	Twinsburg Banking Co. Jun'36Stmt 56-1227 Ad@*12	H. M. Fowler, Ch. of Bd. and Pres.	A. E. Bishop	L. W. Roxbury, Cash., Sec. & Tr.	W. H. Chamberlin, A. Sec. and A. Tr.	\$ 25 (25)	\$ 5 (Deb.)	\$ 5	\$ 408		\$ 468	\$ 77	\$ 18	\$ 61	\$ 274	\$ 38	Gty. Tr., N. Y.; Mellon N., Pitt.; N. City, Clev.
Uhrichsville 6437 Tuscarawas I18	UNION BANK Jun'36Stmt 56-490	<i>in hands of state</i> C. E. WHELAND, Prompt attention	B. A. LATTO on and remittan rs entrusted to u	B. V. OLIVER ces on Drafts, s will receive pro	J. R. CARSON mpt attention.	200 Cap. and Deb.	39	(With Surp)	1,723		1,962	271	558	540	533	60	Bk. of the Manhattan Co., N. Y.; Mellon N., Pitt.
Union City 1305 C (Union City, Ind. P. O.) Darke J5	Farmers State Bk. Ad@*16 Jun'36Stmt 56-1260	F. E. Kester, Ch. of Bd. and Pres.	John Sullivan, Sr.	R. A. Bolen	S. R. Kester Emma M. Jones	25	6	9	369		409	80	85	74	152	18	Huntington N., Col.; Fifth Third Union Tr., Cin.
Upper Sandusky Wyandot G11 3889	Citizens Savings Bank Co. Jun'36Stmt 56-526 Ad@*07	Charles Artz F. W. Rhurak, Ch.	Wm. Olpp A. Vogel	R. E. Culver		25 (25)	30 Cap.	6 Notes	558		644	147		290	176	31	Gty. Tr. Co., N. Y.; Ohio N., Col.; N. City, Clev.
" " "	COMMERCIAL SAV. BANK Jun'36Stmt 56-525 Ad@*12	E. F. Stephan, Ch. of Bd. and Pres.	W. A. Fox A. E. Gregg	Paul W. Ayers	Francis P. Vogel C. D. Stubbs, Sec.	50 (10)	43 Cap.	3 Notes	783		889	136	177	209	356	11	Cent. Han. Bk. & Tr. Co., N. Y.; Huntington N., Col.; Mellon N., Pitt.
" " "	FIRST NATIONAL BANK Jun'36Stmt 56-524 Ad@*163	THOMAS A. REBER C. B. HARE, Ch. of Bd.	W. P. REILE W. E. MARTIN	G. E. FREDERICK		53 Pf. 52	32	11	1,209		1,357	337	110	306	577	27	Chase N., N. Y.; Ohio N. and Huntington N., Col.; Tol. Tr. Co., Tol.
Urbana 7742 Champaign J9	Champaign National Bank Jun'36Stmt 56-353 Ad@*151	G. V. Fromme, Ch. of Bd. and Pres.	T. A. Edmondson	C. S. Ireland	W. C. Wilkins	300	205	74	1,638		2,217	492	206	453	990	76	Cent. Han. Bk. & Tr. Co., N. Y.; 1st N., Cin.; Ohio N., Col.
" " "	Citizens National Bank Jun'36Stmt 56-352 Ad@*161	Geo. McConnell	H. W. Houston	J. H. Brown	F. C. Bowers	100	75	26	824	\$ 2	1,027	221	59	233	459	55	Chem. Bk. & Tr. Co., N. Y.; 5th 3rd Un. Tr. Co., Cin.; City N., Col.
Utica 1394 Licking J14	FIRST NATIONAL BANK Jun'36Stmt 56-661 Ad@*05	C. B. Clark	C. W. French W. J. Wilson	A. A. Graves	A. K. Alsdorf W. K. Cooksey	50 Pf. 25	50	8	919	3	1,055	101	82	301	468	13	Chase N., N. Y.; Ohio N. and Huntington N., Col.
" " "	Utica Savings Bk. Ad@*16 Jun'36Stmt 56-663	D. M. Warner	W. S. Campbell	W. H. Blackstone	G. F. Wince	35	15	4	494		548	170	39	93	238	8	Chase N., N. Y.; Huntington N., Col.; Mellon N., Col.
Vandalia 331 C Montgomery K7	Vandalia State Bk. Ad@*12 Jun'36Stmt 56-1234	W. I. Anderson, Ch. of Bd. and Pres.	J. A. Klepinger	H. D. Kellison	H. W. Kellison R. E. Jackson, Sec.	25 (10)	12 Cap.	5 Notes	250		302	57	2	94	140	9	5th 3rd Un. Tr. Co., Cin.; Winters N. and 3rd N., Dayton; Huntington N., Col.
Van Wert 8472 Van Wert F6	FIRST NATIONAL BANK Jun'36Stmt 56-380 Ad@*164	J. M. COLLETTE H. L. CONN, Ch.		BURDETTE TODD		150	100	23	1,170		1,443	192	454	186	500	111	Chase N., N. Y.; Far. Dep. N., Pitt.
" " "	PEOPLES SAVINGS BANK Jun'36Stmt 56-382 Ad@*103	G. L. IRELAND	T. G. EVANS G. E. LESLIE	F. W. LESLIE		100	100	26	1,429		1,655	540	321	114	616	64	Guaranty Tr. Co., N. Y.; 1st N., Chl.
" " "	VAN WERT NATIONAL BANK Jun'36Stmt 56-381 Ad@*133	H. J. Gilliland C. M. Purmort, Ch. of Bd.	D. L. Brumback	Clarence Kohn		100	30	8	948	1	1,087	272	263	300	218	34	1st N., N. Y. and Cin.

Number under Name of Bank is the Transit Number given to each bank in U. S. exclusively by The Rand-McNally Bankers' Directory, under the authority of The American Bankers Ass'n.

OHIO—Continued

Non-Bank Towns with Nearest Banking Point (Indexed Access), Lawyers, Laws (indexed) in back of this volume. For Interest Rates, Holidays, etc., see Laws.

TOWN AND COUNTY. County Seats. No. 4 Fed. Res. Dist. C is Cincinnati Br.	Mem. A. B. A. ? New § State f Priv. f Mem. State B. Ass'n. (Etab. ◆ Fed. Res. Depts: T-Trust B-Bond d-Safe Deposit © Savings ▲ FDIC	PRESIDENT.	VICE-PRESIDENT.	CASHIER.	ASS'T CASHIER.	LIABILITIES. (In Thousands of Dollars)					RESOURCES.					PRINCIPAL CORRESPONDENTS.		
						Capital	Surplus	Und. Prof. and or Reserves	Deposits	Other Liabilities	Totals	Cash, Ex. & Dns from Bks	U.S. Gov. Securities	Other Securities	Loans & Discounts		Other Resources	
Vermilion 1464 Erie D14	Vermilion Banking Co. Jun'36Stmt 56-704 ▲d@*t\$'91	G. S. Rathbun	C. D. Powell L. O. Mehnert	C. G. Bell A. E. Beeckel. Sec. and Tr.	W. E. Childs M. E. Clevenger	\$ 50 (50	\$ 25 Cap.	\$ 36 Notes	\$ 561 and	Deb.)	\$ 722	\$ 133	\$ 73	\$ 68	\$ 428	\$ 20	Clev. Tr. Co. and Cent. N., Clev.	
Versailles 1465 C Darke J7	First National Bank ▲@*t\$'91 Jun'36Stmt 56-675	W. C. Gutermuth	Frank A. Ash F. R. Littman	L. H. Trittschah	Lillian Wilson	60	15	6	281		362	131	31	73	107	20	Chase N., N. Y.; Cent. Tr., Cin.; Huntington N., Col.	
" " "	Peoples Bank Co. ▲d@*t\$'05 Jun'36Stmt 56-676	A. F. Prakel	P. W. Klipstine H. F. Prakel	J. F. Connaughton		40	20	8	423	\$ 1	492	130	89	77	175	21	Chase N., N. Y.; 1st N., Cin.; Ohio N., Col.	
Vinton 344 C Gallia F14	Vinton Banking Co. ▲*t\$'02 Jun'36Stmt 56-1187	H. K. Butler	J. M. McCarley	L. B. Porter		25	30	14	195		264	88	77	23	68	8	Cent. Han. Bk. & Tr., N. Y.; Ohio N., Col.; Cent. Tr., Cin.	
Wadsworth 5930 Medina F16	Citizens Bank ▲d@*t\$'73 Jun'36Stmt 56-555	J. N. Leatherman	C. E. Jones S. B. Fenton	T. J. Sailors. Cash., Sec., and Tr.	L. S. Kreider	50 (50	25 Cap.	34 Notes	521 and	Deb.)	680	89	123	113	317	38	Clev. Tr., Clev.; Mellon N., Pitt.; Sav. Dep., Medina.	
" " "	First National Bank Jun'36Stmt 56-556 ▲@*t\$'01	W. A. Caine	Glen R. Brenneman L. K. Hartzell	A. J. Krabill	J. B. Irwin D. L. Rohrer	100 Pf. 50	27 (With Surp.)	1,416			1,593	428	89	374	610	92	Chase N., N. Y.; Mellon N., Pitt.; Clev. Tr., Clev.	
Wakeman 452 Huron E14	Wakeman Bank Co. ◆56-1188 ▲d@*t\$'92 Jun'36Stmt	C. S. Clark. Ch. of Bd. and Pres.	C. H. McMann	J. G. White	K. C. Buckley	25 (15	14 Cap.	6 Notes)	309	3	372	38	61	62	177	34	Chase N., N. Y.; Cent. N., Clev.	
Walnut Creek 210 Holmes H16	Commerical & Savings Bank 56-1252 ▲\$'35			Ralph Bahler, Mgr.		(Branch of Commercial & Savings Bank, Miller sburg, Ohio)												
Wapakoneta 5378 Auglaize H8	FIRST NATIONAL BANK Jun'36Stmt 56-458 ▲d@*t\$'84	C. F. Herbst, Ch. of Bd. and Pres.	J. F. Moser	W. I. Bauer	E. J. Stroh	200	50	23	1,720		1,993	739	234	25	923	72	1st N. and Mnfrs. Tr., N. Y.; Atlas N., Cin.; Huntington N., City N. Bk. & Tr. and Ohio N., Col.; Toledo Tr., Tol.; N. City, Clev.	
" " "	PEOPLES NATIONAL BANK Jun'36Stmt 56-459 ▲d@*t\$'86	F. M. Swonguer, Inactive	C. S. Hartman	A. L. McMurray. Exec. V. P. and Cash.	H. W. Knost	100	50	6	1,092		1,248	311	169	6	670	92	Gty. Tr. Co., N. Y.; Huntington N. and City N. Bk. & Tr. Co., Col.	
Warren 41,062 Trumbull E20	Second National Bank Jun'36Stmt 56-266 ▲dB@*t\$'80	E. J. Boyd S. O. Iddings, Ch.	R. M. Brown	R. M. Brown Louise Ziegler, Aud.	H. L. Barber M. E. Hillman	350 Pf. 500	50	119	7,286		8,305	796	639	4,365	1,075	1,430	Gty. Tr., N. Y.; N. City and Cent. N., Clev.; Mellon N., Pitt.	
" " "	Union Savings & Trust Co. Jun'36Stmt 56-269 ▲d@*t\$'11	A. F. Reed J. B. Estabrook. Ch. of Bd.	C. E. Pumphrey	E. Schuele, Tr. W. H. Fram, Tr. Off.	L. A. Mines, Sec. B. H. McGill, A. Tr. Off.	185 (250	185 Cap.	89 Notes)	4,807	14	5,530	1,125	322	2,021	1,528	534	Chem. Bk. & Tr. and Chase N., N. Y.; N. City and Clev. Tr., Clev.; Mellon N., Pitt.	
Warsaw 386 Coshocton I15	FARMERS & MERCH. BK. CO. Jun'36Stmt 56-1190 ▲d@*t\$'01	J. H. Dean	W. H. Elder	F. E. Whittemore	W. R. Willis	50	12		319		381	75	135	1	157	13	Huntington N., Col.; Com'l N., Coshocton.	
Washington Court House 8426 C Fayette M10	FIRST NATIONAL BANK Jun'36Stmt 56-387 ▲dB@*t\$'80	HARRY SILCOTT Equipped to handle all banking matters entrusted to us. Send your bill of lading drafts and other collections direct to us for quick returns.				ROBERT E. HARTMAN	100	52	28	1,261		1,441	325	664	193	220	39	N. City, N. Y.; Cont. Ill. N. Bk. & Tr. Co., Chl.; Ohio N., Col.
" " "	Washington Savings Bank Jun'36Stmt 56-366 ▲d@*t\$'07	W. A. Hoppes. Ch. of Bd. and Pres.	A. H. Finley Wert Shoop	A. O. Riber, Sec. and Tr.	H. G. McLean, A. Sec. and A. Tr.	50	50	10	1,441		1,551	306	826	16	307	96	Chase N., N. Y.; Huntington N., Col.; Cent. Tr. Co., Cin.	
Waterford 450 C Washington M17	Waterford Com'l & Sav. Bk. Jun'36Stmt 56-1191 ▲dB@*t\$'08	D. T. Orndoff	A. E. Roberts	Chas. R. Gadd	W. S. Barnett	25 (25	5 Cap.	6 Notes)	205	10	276	36	27	44	161	8	City N. and Ohio N., Col.; Peo. Bkg. & Tr. Co., Marietta.	
Waterville 073 Lucas D9	Waterville State Sav. Bk. Co. Jun'36Stmt 56-1193 ▲d@*t\$'07	C. R. Shoemaker	W. J. Starkweather	G. A. Dedrich		50 (60	10 Cap.	8 Notes)	297		425	75	41	88	186	35	Tol. Tr. Co., Tol.	
Wauseon 2389 Fulton C8	Peoples State Bank Jun'36Stmt 56-577 ▲d@*t\$'89	L. H. Deyo	F. R. Guilford	Elmer R. George	Lola L. Knapp	100 (60	20 Deb.)	20	1,535	1	1,736	382	186	417	648	103	Chase N. and Mnfrs. Tr., N. Y.; Tol. Tr. Co., Tol.; N. City, Clev.	

Number under Name of Bank is the Transit Number given to each bank in U. S. exclusively by The Rand-McNally Bankers' Directory, under the authority of The American Bankers Ass'n.

OHIO—Continued

Non-Bank Towns with Nearest Banking Point (Indexed Access.), Lawyers, Laws (Indexed) in back of this volume. For Interest Rates, Holidays, etc., see Laws.

TOWN AND COUNTY. County Seats. In No. 4 F. R. D. C is Cincinnati Br.	Mem. A. B. A. New State Priv. Mem. State B. Ass'n. [Estab. Fed. Res. Depts. T-Trust E-Bond d-Safe Deposit Savings FDIC	PRESIDENT.	VICE-PRESIDENT.	CASHIER.	ASS'T CASHIER.	LIABILITIES. (In Thousands of Dollars)						RESOURCES.					PRINCIPAL CORRESPONDENTS.
						Capital	Surplus	Und.Prof. and or Reserves	Deposits	Other Lia- bilities	Totals	Cash, Ex. & Due from Bks	U.S. Gov. Securi- ties	Other Securi- ties	Loans & Dis- counts	Other Re- sources	
Waverly 1603 C Pike O11	First National Bank Jun'36Stmt 56-647 ▲d@:1'01	W. S. Jones, Jr.	J. C. Lee	J. W. Gregg	G. S. Scott	\$ 100	\$ 52	\$ 23	\$ 993		\$ 1,168	\$ 515	\$ 206	\$ 53	\$ 385	\$ 9	Cent. Tr., Cin.; Hunting- ton N., Col.
" " "	Waverly State Bank Jun'36Stmt 56-646 ▲d@:1'22	W. V. Watts	E. T. Tetrick	M. E. Gregg		30	5	5	203		243	90	28	26	95	4	Huntington N., Col.; 1st N., Cin.
Waynesburg 1186 Stark H18	Waynesburg Bank ▲d@:1'11 Dec'35Stmt 56-1211	W. H. Welker	J. H. Muckley	M. M. Muckley	S. B. Weaver R. E. Ross	25 (17	12 Cap.	7 Notes	247	\$ 1	309	52	23	53	158	23	Chase N., N. Y.; Mellon N., Pitt.
Waynesville 697 C Warren M8	Waynesville Nat. Bank Jun'36Stmt 56-827 ▲d@:1'74	W. H. Allen	G. J. Waterhouse	L. M. Henderson	R. C. Riggs	75	16	17	394		502	156	102	111	121	12	1st N., N. Y.; Cent. Tr. and 1st N., Cin.
Wellington 2235 Lorain E14	FIRST WELLINGTON BANK 56-603 ▲d@:1'14 Jun'36Stmt	CHAS. W. HERR	G. E. WELLS	K. O. TOWNSEND	W. S. BENNETT	100	65	18	1,130		1,313	242	240	123	638	70	Chase N., N. Y.; Clev. Tr. Co., Clev.
Wellston 5319 C Jackson O14	First National Bank Jun'36Stmt 56-385 ▲d@:1'86	D. E. Parry	H. S. Willard, Jr.	F. W. Sellers	James Poore Mae Pierpont	50 Pf. 50	20	14	868		1,002	138	232	437	175	20	Guaranty Tr. Co., N. Y.; 1st N., Cin.
" " "	Milton Banking Co. ▲d@:1'22 Jun'36Stmt 56-386	E. T. Evans	E. D. Blanchard F. C. Morrow	Clark B. Cleveland Cash. and A. Sec.	E. P. Evans	50 (25	20 Cap.	9 Notes	364		468	144	81		198	45	Cent. Han. Bk. & Tr., N. Y.; 5th 3rd Un. Tr., Cin.
W. Alexandria 925 C Preble L5	Twin Valley Bank ▲d@:1'88 Jun'36Stmt 56-817	Lewis P. Miller, Ch. of Bd. and Pres.	W. F. Rinck	W. F. Shultz	C. A. Benson	50	15	17	448		530	88	70	92	260	20	1st N. and 5th 3d Un. Tr., Cin.; Huntington N., Col.
W. Carrollton 2101 C Montgomery L7	West Carrollton Bank Jun'36Stmt 56-1290 ▲d@:1'19	Wm. Wilhelm	F. G. Stroop O. G. Dreher	F. W. Rosnagle	R. S. Leighty	25 (13	5 Cap.	7 Notes	313 and D eb.)		363	86	49	39	157	32	Winters N. Bk. & Tr. Co., Dayton.
Westerville 2379 Franklin J12	Citizens Bank ▲d@:1'32 Jun'36Stmt 56-1373	Frank Bookman, Ch. of Bd. and Pres.	W. B. Johnston	Wilbur Jaycox, Cash. and Tr.	L. R. Wilkin, Sec.	25	8	6	430	4	473	130	164	72	95	12	Chase N., N. Y.; City N. Bk. & Tr. and Hunt- ington N., Col.
West Liberty 1248 Logan J9	Farmers Banking Co. ▲d@:1'92 Jun'36Stmt 56-1197	D. C. Bailey, Ch. of Bd. and Pres.	Jeff Davis Bradley Yoder	H. W. Crim, Cash. and Sec.	M. G. Moots Howard Core	35	25	11	262		333	100	10	23	176	24	Chase N., N. Y.; 1st N., Cin.; Ohio N., Col.
West Manchester 372 C Preble K5	The First State Bank Jun'36Stmt 56-1198 ▲d@:1'17	Carl A. Leas	R. M. Brown	Robert P. Eyer	Chas. A. Ford, Sec.	25	5	7	167		204	57	24	65	52	6	Cent. Tr., Cin.; Winters N. Bk. & Tr., Dayton; Greenville N., Greenville. Ohio N., Col.; Kenton Sav., Kenton.
West Mansfield 675 Logan Q10	The Union Banking Co. Jun'36Stmt 56-777 ▲d@:1'28	J. M. Ahern	C. J. Keller	L. S. Shoemaker, Cash. and Sec.	D. W. Ballinger	25	5	2	150		182	35	39	61	47		
West Milton 1388 C Miami K6	Citizens National Bank in West Milton ▲d@:1'34 Jun'36Stmt 56-718	D. H. Mast	H. R. Pearson	O. L. Buchanan	Helen Gordon Elizabeth Coppock	25 Pf. 25	10	4	350	6	420	90	80	120	110	20	Winters N., Dayton; Huntington N., Col.; 1st N., Cin.
Weston 794 Wood D7	Citizens Banking Co. Jun'36Stmt 56-779 ▲d@:1'93	W. E. Singer	G. A. Lergier	B. S. De Wese	W. H. Ewing	30 (10	6 Cap.	4 Notes	225		275	69	86	16	97	7	Com.-Guardian and Tol. Tr., Tol.
West Park Cuyahoga C16	(See Cleveland)																
West Salem 645 Wayne F15	Farmers State Bank Jun'36Stmt 56-842 ▲d@:1'15	F. L. Berry	O. B. Dreibelbis	C. W. McBride	S. A. Read, Sec.	30	12	6	348		396	59	25	127	174	11	Clev. Tr. Co. and Cent. N., Clev.
West Toledo Lucas C10	(See Toledo)																
West Union 1094 C Adams Q10	National Bank of Adams County 56-737 ▲d@:1'28 Jun'36Stmt	G. M. Mills C. E. Smith, Ch. of Bd.	H. L. Brodt	Blanche E. Frame	J. E. First	40 Pf. 10	10	13	542	1	616	109	103	143	236	25	5th 3rd Un. Tr. Co., Cin.
West Unity 825 Williams C6	WEST UNITY BANKING CO. Jun'36Stmt 56-1199 ▲d@:1'38		Guy S. Allen	W. E. Grisier, Cash., Sec., and Tr.	Audrey Shultz	25 (50	6 Cap.	8 Notes	562 and D eb.)		651	88	67	209	230	57	Cent. Han. Bk. & Tr. Co., N. Y.; Tol. Tr. Co., Tol.; Citiz. N., Bryant. Chase N., N. Y.; Tol. Tr., Tol.; Tiffin N., Tiffin; 1st N., Upper Sand- usky.
Wharton 409 Wyandot G10	The Wharton Bank Jun'36Stmt 56-1200 ▲d@:1'34	E. E. E. Kear, Ch. of Bd. and Pres.	S. E. Huston	R. B. Kear	Emery P. Kear	35	7	2	176		220	34	53	10	111	12	Chase N., N. Y.; Tol. Tr., Tol.; Tiffin N., Tiffin; 1st N., Upper Sand- usky.

Number under Name of Bank is the Transit Number given to each bank in U. S. exclusively by The Rand-McNally Bankers' Directory, under the authority of The American Bankers Ass'n.

OHIO—Continued

Non-Bank Towns with Nearest Banking Point (Indexed Access.), Lawyers, Laws (Indexed) in back of this volume. For Interest Rates, Holidays, etc., see Laws.

TOWN AND COUNTY.	Mem. A. B. A. New State Priv. Mem. State B. Ass'n. (Estab. Fed. Res. Depts. Trust B-Bond Safe Deposit Savings FDIC	PRESIDENT.	VICE-PRESIDENT.	CASHIER.	ASS'T CASHIER.	LIABILITIES. (In Thousands of Dollars)					RESOURCES.					PRINCIPAL CORRESPONDENTS.	
						Capital	Surplus	Und. Prof. and or Reserves	Deposits	Other Liabilities	Totals	Cash. Ex. & Due from Bks	U.S. Gov. Securities	Other Securities	Loans & Discounts		Other Resources
Whitehouse Lucas D8	Whitehouse State Savings Bk. 56-1201 Ad @ \$05	Charles Allion	George Hertzfeld	H. C. Holliker	Orra A. Keith	\$ 25 (15)	\$ 5 Cap.	\$ 7 Notes	\$ 356		\$ 408	\$ 121	\$ 59	\$ 27	\$ 168	\$ 33	Tol. Tr. Co. and Ohio Citiz. Tr., Tol.; N. City, Cleve.
Willard Huron F13	Willard United Bank 56-517 Ad @ \$133	J. E. Wise	R. C. Brown	R. C. Brown, Cash. and Sec.	J. D. McMorris, J. A. Wallace, J. B. Vail	75 (50)	30 Cap.	27 Notes	1,056		1,238	150	159	293	616	20	Gty. Tr., N. Y.; Cleve. Tr., Cleve.; Un. Bk. & Sav., Bellevue.
Williamsburg & Clermont O8	Farmers & Merchants Bank 56-764 Ad @ \$16	J. B. Cover, Ch. of Bd. and Pres.	J. A. Dyer	W. E. Laycock	Ora Stockton	55	17	11	412		495	55	80	159	188	13	Cent. Tr. Co. and 5th 3rd Un. Tr. Co., Cin.
" "	Peoples Bank 56-1284 Ad @ \$19	L. W. White, Ch. of Bd. and Pres.	John King	H. C. Rowan, N. J. White, Sec.	Mona B. Rice	25	5	3	205		238	47	13	20	149	9	1st N., Cin.
Williamsport Pickaway M12	Farmers National Bank 56-1202	G. P. Hunsicker	J. W. Stewart	F. J. Peck	H. W. Campbell	30	15	8	291		344	57	70	24	186	7	1st N., Cin.
Willoughby Lake C17	Cleveland Trust Co. 56-1203			L. R. Adams, Mgr.	J. E. Disbro, A. Mgr.					(Branch of Cleveland Trust Co., Cleve. and)							Correspondent Banks in the Important Money Centers.
Wilmington Clinton N9	Clinton County National Bk. & Trust Co. 56-493	M. R. Denver	E. J. Hlatt	H. G. Hudson, D. K. Hempstead, Jr., Tr. Off.	C. R. Starbuck	200	100	24	1,829		2,153	691	536	152	703	71	Cent. Han. Bk. & Tr., N. Y.; Cent. Tr., Cin.; Ohio N. and Huntington N., Col.
" "	FIRST NATIONAL BANK 56-492 Ad @ \$64	A. J. McVEY, Ch. of Bd.	A. L. COLE	P. H. VAN DERVORT	G. A. WARD	100 Pf. 50	35	21	1,107	\$ 1	1,314	237	83	325	526	143	Chase N., N. Y.; 1st N., 2d N., and Cent. Tr. Co., Cin.; Huntington N., Col.
Willmot Stark H17	Farmers State Bank 56-1204	F. W. Schoen	Fred Frederick	J. H. Palmer		25 (15)	1 Cap.	4 Notes	191		236	44	3	61	76	52	N. City, Cleve.; Ohio-Merch. Tr., Massillon; Mellon N., Pitt.
Winchester Adams P10	Winchester Bank Co. 56-1205 Ad @ \$05	Wm. Kleinknecht	W. C. Neu	D. J. Corboy	O. A. Shumaker, Helen Morgan, Eileen Scheffer	25	16	6	383		430	65	53	135	157	20	Lin. N. and 1st N., Cin.
Woodsfield Monroe L19	Citizens National Bank 56-587 Ad @ \$33	C. P. Schumacher	D. F. Diehl	Dana S. Marsh		50 Pf. 30	10	19	1,092	18	1,219	345	265	315	274	20	Chase N., N. Y.; Mellon N., Pitt.; Ohio N., Col. Empire Tr. Co., N. Y.; Tol. Tr. and Ohio Citiz. Tr., Tol.
Woodville Sandusky D11	State Savings Bank 56-804 Ad @ \$09	Otis E. Bittinger	Fred Witmer	A. W. Emch, Cash. and Sec.	F. W. Keil	35	8	10	365		418	94	48	152	115	9	Cent. Han. Bk. and Mfrs. Tr., N. Y.; Tol. Tr. and Com. Guar., Tol. Tr. and Ohio Citiz. Tr., Tol.
" "	Woodville Savings Bk. Co. 56-808 Ad @ \$01	F. H. Hartman	E. J. Nieman	F. W. Rolf	S. A. Schumaker	50	11	9	419	1	490	108	34	140	174	34	Cent. Han. Bk. and Mfrs. Tr., N. Y.; Tol. Tr. and Com. Guar., Tol. Tr. and Ohio Citiz. Tr., Tol.
Wooster Wayne G15	CITIZENS NATIONAL BANK 56-418 Ad @ \$05	Special attention given Bill of Lading Drafts. Sight draft for presentation, and personal attention.				150	51	19	1,706		1,926	641	120	533	569	63	Chase N., N. Y.; Cont. Ill. N. Bk. & Tr. Co., Chi.; 5th 3rd Un. Tr. Co., Cin.
" "	Commercial Bkg. & Tr. Co. 56-417 Ad @ \$05	C. G. Williams, Ch. of Bd. and Pres.	C. I. Correll, V. P. and Tr. Off.	W. J. Bertolette	C. J. King, Grant Myers, Sec.	150	10	10	1,089		1,259	474	152	191	347	95	Irv. Tr. Co., N. Y.; 1st N., Pitt.
" "	WAYNE COUNTY NATIONAL BANK 56-416 Ad @ \$45	15 CENTS sent to us with each credit report in Wayne County, sight draft for presentation, and personal attention.				300	150	75	2,386	136 (Trust Department Resources \$926)	3,047	481	442	951	1,102	71	N. City, N. Y.; Mellon N., Pitt.; Cent. N., Cleve.
Worthington Franklin J11	Worthington Savings Bank 56-1206 Ad @ \$33	F. R. Detrick	S. E. Corbin	A. M. Wright	N. W. Lehman	25 (25)	3 Cap.	3 Notes	464		520	94	29	120	242	35	Chase N., N. Y.; Ohio N., City N. Bk. & Tr., and Huntington N., Col.
Xenia Greene L9	CITIZENS NATIONAL BANK 56-814 Ad @ \$81	R. D. Adair, Ch. of Bd. and Pres.	G. Gallway	M. L. Wolf	T. D. Kyle, C. W. Brakefield	100	100	96	933		1,229	340	295	290	286	18	Cent. Han. Bk. & Tr. Co., N. Y.; Cent. Tr. Co., Cin.
" "	XENIA NATIONAL BANK 56-815 Ad @ \$83	H. E. Eavey, Ch. of Bd. and Pres.	Henry C. Flynn	R. O. Wead	F. B. Clemmer, A. C. and Sec. Wm. B. Frayer	100	100	151	1,609		1,960	617	433	394	499	17	1st N., N. Y. and Cin.; Huntington N. and Ohio N., Col.

Number under Name of Bank is the Transit Number given to each bank in U. S. exclusively by The Rand-McNally Bankers' Directory, under the authority of The American Bankers Ass'n.

OHIO—Continued

Non-Bank Towns with Nearest Banking Point (Indexed Access.), Lawyers, Laws (indexed) in back of this volume. For Interest Rates, Holidays, etc., see Laws.

TOWN AND COUNTY. County Seats. No. 4 F. R. Dist. Cincinnati Br.	Mem. A. B. A. New State Priv. Mem. State B. Ass'n. [Etab. Fed. Res. Depts: Trust B-Bond d-Safe Deposit © Savings ▲ FDIC	PRESIDENT.	VICE-PRESIDENT.	CASHIER.	ASS'T CASHIER.	LIABILITIES. (In Thousands of Dollars)						RESOURCES.					PRINCIPAL CORRESPONDENTS.	
						Capital	Surplus	Und. Prof. and Reserves	Deposits	Other Liabilities	Totals	Cash, Ex. & Due from Bks	U.S. Gov. Securities	Other Securities	Loans & Discounts	Other Resources		
Yellow Springs Greene L9 1427	Miami Deposit Bank 56-1208 ▲ d @ * \$ '09	R. B. Stewart	F. M. Corry	Fred Kershner	Mildred L. Stewart	\$ 50	\$ 50	\$ 35	\$ 535		\$ 670	\$ 84		\$ 260	\$ 317	\$ 9	Chase N. N. Y.; 1st N., Cin.	
Youngstown 170,002 Mahoning E21	CITY TRUST & SAVINGS BANK Jun'36Stmt 56-48 ▲ d @ T * \$ '04 DOLLAR SAVINGS & TRUST CO. ▲ 56-47 ▲ d B @ T * \$ '87 MAHONING NATIONAL BK. Jun'36Stmt 56-45 ▲ d B @ * '88	H. R. HOOPER	J. E. GRIBBON J. A. STANSBURY, V. P. and Tr. Off.	CARL W. HUMMER, Tr. E. J. WEAVER, A. Tr.	EDW. MCGOWAN, Sec. W. P. REDDEN, A. Sec. W. H. BARR, A. Sec. A. I. KIDSTON, A. Sec. P. POPESCU, A. Sec.	750 125 (1,250 Cap. Notes)	250	36	6,488	\$ 207	8,856	1,135	\$ 2,588	246	3,825	1,062	Chase N. and Bk. of Manhattan, N. Y.; Cont. Ill. N. Bk. & Tr. Co., and 1st N., Chl.; Cent. N., Cleve.; Mellon N., Pitt.	
"	"	M. E. DENNISON, Ch. of Bd. G. W. ULLMAN, Pres.	J. FEARLEY BONNELL A. E. ADAMS, Jr., Tr. Off. W. S. CLARK, A. Tr. Off.	V. J. GOODRIDGE, Tr. O. D. METZLER, A. Tr. E. P. BEATTY, A. Tr. E. H. EVANS, A. Tr. Off. H. A. BOYD, A. Tr. Off.	A. T. BUTTON, Sec. W. E. BALLENTYNE, A. Sec. R. A. KELLER, A. Sec. R. W. DICKEY, Compt.	1,250 250 2,500	377	12,808		17,185	1,982	2,674	2,493	7,312	2,724	Gty. Tr. Co. and N. City, N. Y.; Cont. Ill. N. Bk. & Tr. Co., Chl.; Mellon N., Pitt.; N. City, Cleve.		
"	"	J. R. Rowland	W. J. Roberts	Wm. I. Davies	E. R. Watkins L. A. Stewart O. W. Abbey	1,000 Pf. 500	207	133	8,156	14	10,010	2,405	2,033	1,784	1,821	1,967	Irv. Tr., N. Y.; Cont. Ill. N. Bk. & Tr., Chl.; Mellon N., Pitt.	
"	"	J. R. Rowland	W. J. Roberts, V. P. and Sec.	W. I. Davies, Tr. N. B. Folsom, Tr. Off.	E. R. Watkins, A. Sec. L. A. Stewart, A. Tr. O. W. Abbey, A. Tr.	150 (200 Cap. Notes)	30	34	3,587	16	4,017	999	340	694	1,869	115	N. Y. Tr. and Gty. Tr., N. Y.; 1st N., Pitt.	
"	"	P. H. Schaff Wm. Jenkins, Exec. V. P.	C. J. Strauss	R. J. Money, Tr. and A. Sec.	Wm. Jenkins, Sec.	100 Deb. 22	40	30	763	343	1,298	94	10	214	974	6	1st N., Pitt.; City Tr. & Sav., Un. N., and Mahoning N., Youngstown.	
"	"	V. J. WILSON	J. H. PARKER C. H. KENNEDY	A. R. LLOYD C. W. REHL, Aud.	H. A. WELCH J. M. OGRAM C. J. GOLOTHORPE	1,250	1,250	898	17,754	4	21,156	6,008	4,327	1,347	7,896	1,578	Chem. Bk. & Tr. Co. and Bkrs. Tr. Co., N. Y.; Cont. Ill. N. Bk. & Tr. Co., Chl.; Cleve. Tr. Co., Cleve.; Mellon N. and 1st N., Pitt.	
Send us your Youngstown Items for quick service. Member Federal Deposit Insurance Corporation																		
"	"	W. J. Roberts	V. J. Wilson	Carl Ullman, Sec. H. R. Hooper, Tr.	Jno. M. Shaw, Mgr.	(See pages 61-62-63 for Deposits by Cities, or Number of States, etc.)					National	State	and Private	Banks,	Total			
"	"	H. J. KNOEDLER	RALPH GORSUCH	W. D. MURPHY, Jr.	E. M. TAGUE F. V. WELSH G. R. BUKER W. W. OSBORNE	400	251	63	4,766		5,480	744	1,724	1,200	1,409	403	Gty. Tr. Co., N. Y.; Cont. Ill. N. Bk. & Tr. Co., Chl.; Ohio N., Col.; 1st N., Pitt.; N. City, Cleve.	
Prompt efficient collection service, Reasonable charges. TRUST DEPARTMENT. THE BANK OF SAFETY AND SERVICE Member Federal Deposit Insurance Corporation																		
Zanesville...36,440 Muskingum K16	CITIZENS NATIONAL BANK IN ZANESVILLE Jun'36Stmt 56-117 ▲ d @ T * '81 FIRST NATIONAL BANK Jun'36Stmt 56-116 ▲ d B @ T * '63 FIRST TRUST & SAV. BANK Jun'36Stmt 56-121 ▲ d @ T * \$ '05	F. T. HOWARD J. B. LARZELERE, Ch. of Bd. Zanesville's "Grand Old Bank" branches of legitimate bank	P. G. BLACK	D. K. HOOK C. W. TANNER, Tr. Off.	C. W. TANNER P. R. PERRY C. W. SIMPSON	300	500	171	9,215		10,186	1,962	2,480	3,827	1,568	349	Chase N. Bkrs. & Tr. and N. City, N. Y.; Cont. Ill. N. Bk. & Tr. and 1st N., Chl.; Mellon N. and Far. Dep. N., Pitt.; Ohio N. and Huntington N., Col.; 5th 3rd Un. Tr., Cin.	
"	"	T. Frank Luby F. M. Ransbottom, Ch. of Bd.	R. P. Herrold	W. E. Decker Neil Starkey, Tr. Off.	C. L. Baltzly	150 Deb. 100	* 128 (Incl. Und. Prof.)	29	2,445		2,852	486		1,186	922	258	Chase N., N. Y.; Mellon N., Pitt.; Ohio N., Col.; 1st N., Zanesville.	

Number under Name of Bank is the Transit Number given to each bank in U. S. exclusively by The Rand-McNally Bankers' Directory, under the authority of The American Bankers Ass'n.

OKLAHOMA

Non-Bank Towns with Nearest Banking Point (Indexed Access.), Lawyers, Laws (indexed) in back of this volume. For Interest Rates, Holidays, etc., see Laws.

TOWN AND COUNTY. County Seats. Fig. is F. Res. Dist. 0 is Oklahoma Br.	Mem. A. B. A. New State Priv. Mem. State B. Ass'n. [Etab. Fed. Res. Dep'ts: T-Trust B-Bond d-Safe Deposit © Savings ▲FDIC	PRESIDENT.	VICE-PRESIDENT.	CASHIER.	ASS'T CASHIER.	LIABILITIES. (In Thousands of Dollars)					RESOURCES.					PRINCIPAL CORRESPONDENTS.	
						Capital	Surplus	Und.Prof. and or Reserves	Deposits	Other Liabilities	Totals	Cash, Ex. & Due from Bks	U.S. Gov. Securities	Other Securities	Loans & Discounts		Other Resources
Ada 11,261 100 Pontotoc M16	The First National Bk. in Ada Jun'36Stmt 86-102 ▲d@T*24	P. A. Norris	S. K. Grant G. J. Morton	F. C. Norris	J. E. Martin	\$ 100	\$ 75	\$ 16	\$ 2,278	-----	\$ 2,469	\$ 1,301	\$ 333	\$ 293	\$ 511	\$ 31	Gty. Tr., N. Y.; 1st N., Kan. C. and Dallas; Lib. N., Okla. C.
" " "	OKLAHOMA STATE BANK Jun'36Stmt 86-104 ▲d@*23	C. H. Massey	H. P. Reich, Act. D. F. Fleet	H. J. Huddleston	-----	100	20	15	1,650	-----	1,785	888	206	214	455	22	Chase N., N. Y.; Tradesmens N., Okla.; Com. Tr., Kan. C.; 1st N., St. L.
Afton 1219 100 Ottawa C23	Farmers State Bank in Afton Jun'36Stmt 86-338 ▲d@13'26	J. M. Fuser, Ch. of Bd. and Pres.	H. R. Gill	R. D. Painter, Cash. and Sec.	N. C. Matlock	25	5	4	252	-----	286	114	43	40	80	9	Com. Tr. Co., Kan. C.
Agra 258 100 Lincoln G15	Bank of Agra Jun'36Stmt 86-663	C. B. Rossenbach, C. J. Alden, Ch.	A. J. Miller C. J. Alden	W. A. Heuston	-----	10	1	1	45	-----	57	20	-----	7	25	5	Tradesmens N., Okla. C.; 1st N., Cushing and Chandler.
Alex 598 100 Grady L11	First National Bank Jun'36Stmt 86-953	C. E. Costello	G. D. Harris R. B. Holder	G. D. Harris	F. D. Laws	25	25	14	227	\$ 1	292	63	17	40	168	4	1st N., Kan. C.; Lib. N., Okla.; Okla. N., Chickasha.
Altus 8439 100 Jackson M4	ALTUS NATIONAL BANK Jun'36Stmt 86-95 ▲d@*03	J. R. McMAHAN	H. B. BELLENGER, Act. C. C. HIGHTOWER HATTON McMAHAN	BRUCE BRADDOCK	P. E. BELLENGER	100	91	(With Surp.)	877	-----	1,068	635	138	7	250	38	Chase N., N. Y.; Com. Tr., Kan. C.; 1st N. Bk. & Tr. Co., Okla.; 1st N., Dallas.
" " "	NATIONAL BANK OF COMMERCE Jun'36Stmt 86-1252 ▲dB@*31	PROMPT PERS Save time and FEE IN ADVAN	ONAL SERVICE get service on Col CE: Plain sight d	AT ALL TIMES. lections and Credit rafts, 15c; Credit	it Reports by sen ding RY U S.	50	25	14	720	-----	809	356	16	166	266	5	Chase N., N. Y.; Liberty N., Okla. C.; Com. Tr. Co., Kan. C.
Alva 5121 100 Woods B7	Alva State Bank Jun'36Stmt 86-127	Merritt C. Mason	-----	THOS. G. THAGGARD	J. R. BRISCOE	10	15	2	413	-----	440	261	54	23	97	5	Inter-State N., Kan. C., Mo.; 1st N. Bk. & Tr., Okla.; 1st N., Wich.
" " "	Central National Bank Jun'36Stmt 86-129 ▲@*13	W. D. Myers	E. E. Myers	M. W. Strawn	Gertrude Myers	50	56	(With Surp.)	1,196	-----	1,302	407	356	67	448	24	Chase N., N. Y.; Com. Tr., Kan. C.; Lib. N. and 1st N., Okla.; 1st N., Wich.
Amorita 194 100 Alfalfa A9	Bank of Amorita Jun'36Stmt 86-669	H. S. Davis, Ch. of Bd. and Pres.	S. F. Milam	Rob't Schwint	Ruth Schwint	10	3	-----	144	-----	157	80	12	1	62	2	Citiz. N., Anthony, Kan.; Com. Tr. Co., Kan. C.; 4th N., Wichita.
Anadarko 5036 100 Caddo K8	ANADARKO BANK & TR. CO. Jun'36Stmt 86-148 ▲d@T*01	R. R. Jackson	W. W. Kerley R. A. Vose	C. J. Clark	R. E. Bayless	50	25	35	738	-----	848	310	108	239	174	17	Chase N., N. Y.; Inter-State N., Kan. C.; 1st N. Bk. & Tr., Okla.
" " "	FIRST NATIONAL BANK Jun'36Stmt 86-147 ▲d@T*01	G. W. COX, Ch. of Bd. and Pres. 15 CENTS sent 25 CENTS for ea	E. H. COX	ELI W. PHILIPS	R. E. MCCLURE	Pf. 30 20	25	11	521	-----	607	189	9	154	233	22	Irv. Tr. Co., N. Y.; Lib. N., Okla.; Com. Tr. Co., Kan. C.
" " "	FIRST STATE BANK Jun'36Stmt 86-150 ▲@13'09	R. Kears J. D. Carmichael, Ch. of Bd.	A. H. Miller J. A. Willard	N. J. Dikeman	E. F. Vaughan	25	13	5	233	-----	276	113	17	79	61	6	Lib. N., Okla. C.; Okla. N., Chickasha; Com. Tr. Co., Kan. C.
Antlers 2246 11 Pushmataha P20	Farmers Exchange Bk. Jun'36Stmt 86-1000 ▲d*14	John G. Long	B. L. Long	Jack G. Long	-----	15	4	6	176	-----	201	93	-----	40	67	1	City N., Ft. Smith; 1st N., St. L.; Lib. N., Okla.
" " "	First National Bk. at Antlers Jun'36Stmt 86-539 ▲d@*01	Clark Wasson	C. E. Stephenson Allen Ellis	Jas. A. Holt	-----	Pf. 30 40	15	7	335	-----	427	227	12	23	140	25	Un. N., Kan. C.; Fid. N., Okla. C.; N. Bk. of Tulsa, Tulsa.
Apache 1302 100 Caddo L8	American National Bank Jun'36Stmt 86-402 ▲d*02	J. W. Hannah	H. M. Scott	A. C. Mason	-----	25	12	1	219	-----	257	91	19	73	62	12	Cent. Han. Bk. & Tr., N. Y.; 1st N. Bk. & Tr., Okla.; Com. Tr., Kan. C.
" " "	First National Bank Jun'36Stmt 86-401	J. M. Bohart	V. J. Newton	A. C. Dolf	-----	25	25	17	315	-----	382	164	-----	128	82	8	1st N., St. L.; 1st N., Kan. C.; City N., Okla. City.
Arapaho 414 100 Custer H5	Custer County State Bank Jun'36Stmt 86-472 ▲*1900	O. Howenstine	W. H. Lacy	C. Howenstine, Jr.	-----	15	3	1	81	3	103	22	-----	15	60	6	City N. Bk. & Tr. Co., Okla.
Arcadia 312 100 Oklahoma H12	Bank of Commerce Jun'36Stmt 86-1010	J. A. Lynn, Ch. of Bd. and Pres.	-----	R. M. Hughes	-----	15	2	1	42	-----	60	27	-----	10	22	1	City N Bk. & Tr. Co., Okla.

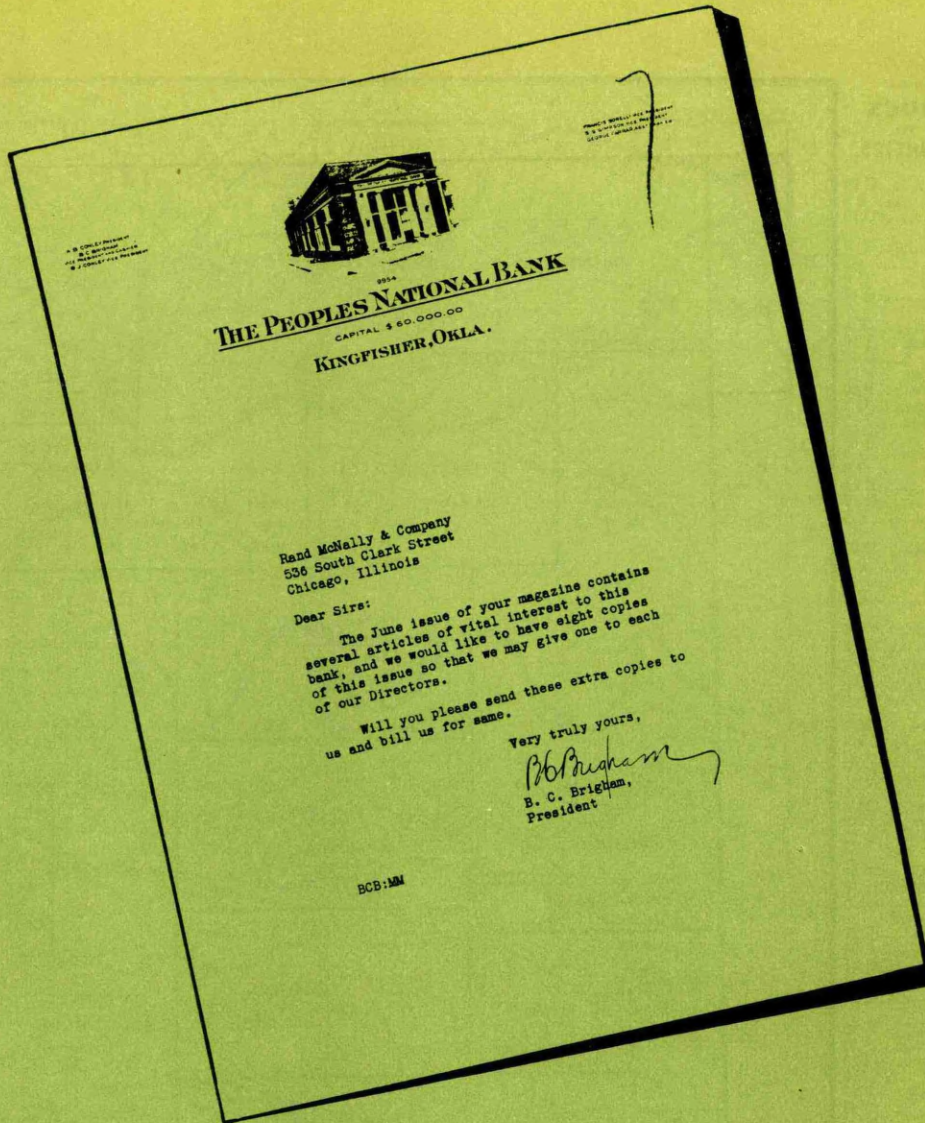

LEADING banks throughout the country subscribe to Rand McNally Bankers Monthly for all of their officers, directors and key employees.

This letter shows how valuable it is to a bank's executives to have their associates read every article.

Write For Our Special Reduced Group Rates

RAND McNALLY BANKERS MONTHLY

111 Eighth Ave.
New York

536 S. Clark St.
Chicago

Oklahoma
INDEX
TO
COUNTIES.

- Adair.....G 24
- Alfalfa.....B 9
- Atoka.....O 18
- Beaver.....Q 8
- Beckham.....J 2
- Blaine.....G 8
- Bryan.....Q 17
- Caddo.....K 8
- Canadian.....I 10
- Carter.....O 12
- Cherokee.....F 22
- Choctaw.....P 20
- Cimarron.....Q 2
- Cleveland.....J 12
- Coal.....M 17
- Comanche.....N 8
- Cotton.....O 8
- Craig.....G 21
- Creek.....B 21
- Custer.....H 17
- Dallas.....D 26
- Delaware.....D 6
- Dewey.....F 5
- Ellis.....E 2
- Garfield.....D 10
- Grady.....M 13
- Grant.....K 11
- Greer.....L 3
- Harmon.....M 2
- Harper.....B 3
- Haskell.....J 22
- Hughes.....K 17
- Jackson.....M 3
- Jefferson.....P 10
- Johnston.....O 15
- Kay.....B 14
- Kingfisher.....G 10
- Kiowa.....L 5
- Latimer.....I 21
- LeFlore.....I 24
- Lincoln.....H 14
- Logan.....F 12
- Love.....Q 13
- McCain.....K 12
- McCurtain.....P 23
- McIntosh.....I 20
- Major.....E 7
- Marshall.....P 15
- Mayes.....D 22
- Murray.....N 13
- Muskogee.....H 21
- Noble.....D 13
- Nowata.....B 20
- Okfuskee.....I 17
- Oklahoma.....H 12
- Okmulgee.....H 18
- Ossage.....C 16
- Ottawa.....B 23
- Pawnee.....E 15
- Payne.....F 14
- Pittsburg.....L 19
- Pontotoc.....M 15
- Pottawatomie.....K 14
- Pushmataha.....K 21
- Roger Mills.....H 2
- Rogers.....D 20
- Seminole.....J 16
- Sequoyah.....I 24
- Stephens.....N 10
- Texas.....Q 5
- Tillman.....N 6
- Tulsa.....E 19
- Wagoner.....F 20
- Washington.....C 19
- Washita.....J 5
- Woods.....B 6
- Woodward.....D 4

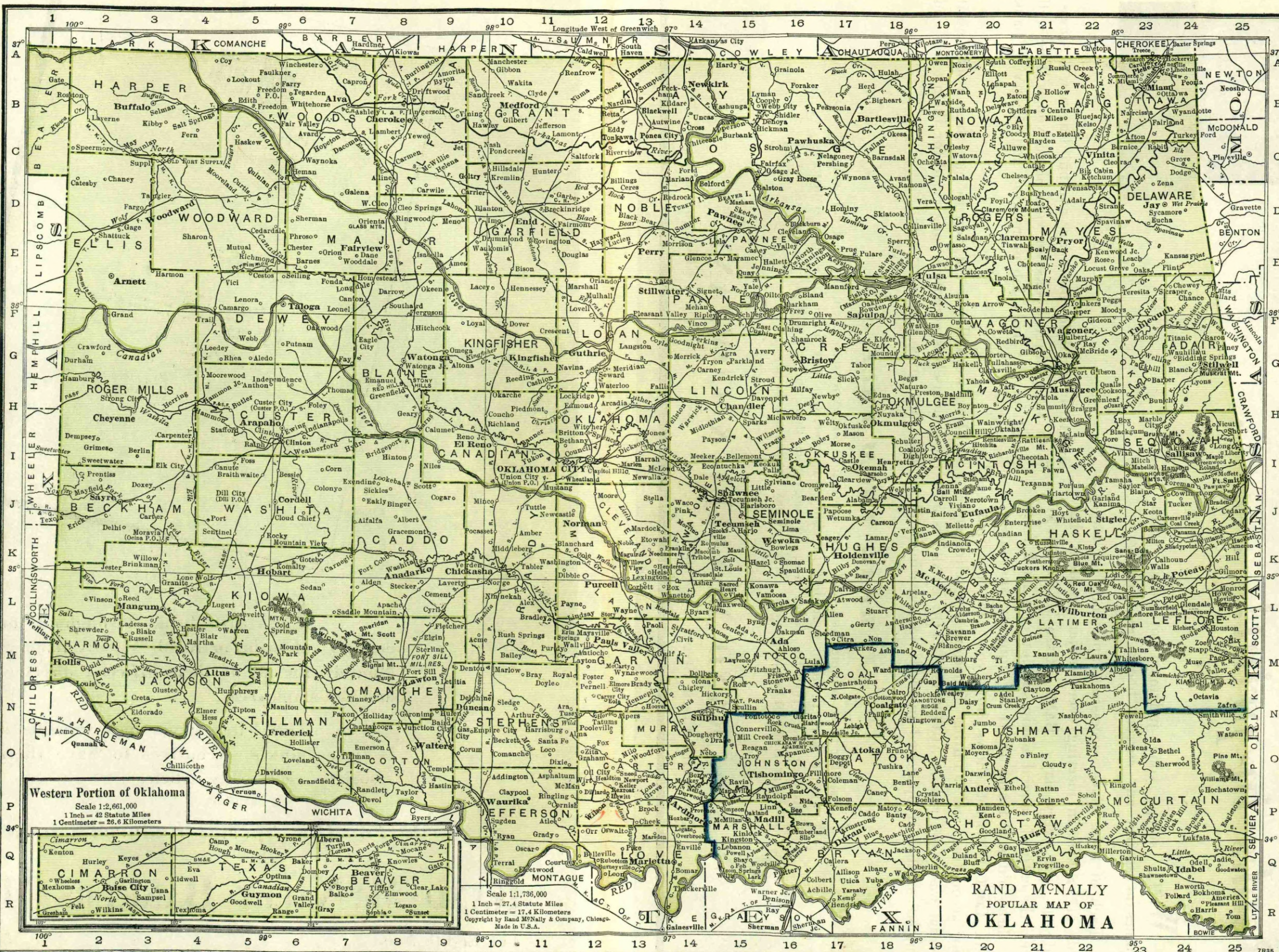

11
←

A match for any Banking Books in print! . . .

WE'LL accept your judgment of these three volumes as against any current books on banking.

Each of them gives successful experiences of hundreds of bankers in meeting every major problem that confronts you every day. **BANK LOAN MANAGEMENT** covers the entire financial administration of a bank from the three-fold standpoint of yield, liquidity and safety. **BANK COST CONTROL** shows how you can coordinate your accounting and auditing functions to eliminate internal waste and risks. **ADVERTISING FOR BANKS** is a complete manual of approved methods for creating and

maintaining public confidence and building new business. With these three books on your desk, you will be well armed for the daily job of making and preserving bank profits.

But, we will not ask you to buy these books until they themselves convince you. Send for them today and look them over at our expense.

READ THEM FREE

Send for these volumes and read them through at our expense. Then, if you decide you want to keep them on your desk for daily reference, you may do so by simply sending us your check for \$10. Otherwise, you may return them and you will owe us nothing for the privilege of reading them. We will pay the return charges.

RAND McNALLY & COMPANY

536 South Clark Street

Chicago, Illinois

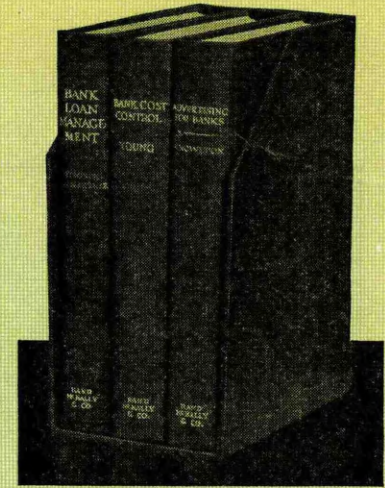

Number under Name of Bank is the Transit Number given to each bank in U. S. exclusively by The Rand-McNally Bankers' Directory, under the authority of The American Bankers Ass'n.

OKLAHOMA—Continued

Non-Bank Towns with Nearest Banking Point (Indexed Acces.), Lawyers, Laws (indexed) in back of this volume. For Interest Rates, Holidays, etc., see Laws.

TOWN AND COUNTY. County Seats. Fig. is F. Res. Dist. 0 is Oklahoma Br.	Mem. A. B. A. New State Priv. Mem. State B. Ass'n. (Etab. Fed. Res. Depts. Trust B-Bond d-Safe Deposit Savings FDIC	PRESIDENT.	VICE-PRESIDENT.	CASHIER.	ASS'T CASHIER.	LIABILITIES. (In Thousands of Dollars)					RESOURCES.					PRINCIPAL CORRESPONDENTS.		
						Capital	Surplus	Und. Prof. and Reserves	Deposits	Other Liabilities	Totals	Cash. Ex. & Due from Bks	U.S. Gov. Securities	Other Securities	Loans & Discounts		Other Resources	
Ardmore... 15,741 100 Carter P14	Exchange National Bank Jun'36Stmt 86-57 Ad@*17	Fred C. Carr John H. Carlock, Ch.	Sam Daube	Lee L. Tyer, V. P. and Cash.	Tom H. Hefley Lester Dennis	\$ 100	\$ 60	\$ 48	\$ 2,368	-----	\$ 2,576	\$ 1,089	\$ 491	\$ 481	\$ 455	\$ 60	Chase N., N. Y.; Com. Tr. Co., Kan. C.; 1st N. Bk. & Tr. Co., Okla. N. City, N. Y.; Tradesmen N., Okla.	
" " "	FIRST NAT. BANK AT ARDMORE Jun'36Stmt 86-52 Ad@*17	E. A. WALKER	J. H. SNOODGRASS EARL O. GRAY SAM P. HALE	ED. SANDLIN	ROBERT BATTIS I. C. DENNIS	100	100	87	3,011	-----	3,298	1,685	535	794	239	45		
" " "	Morris Plan Co. of Okla. '25	SEND US YOUR DIRECT ITEMS DIRECT FOR PROMPT PERSONAL ATTENTION					(Branch of Morris Plan Co. of Okla., Tulsa, Okla.)											
Arnett... 426 100 Ellis E2	Farmers & Merch. Bank Jun'36Stmt 86-553 Ad@*08	J. J. Hamre, Ch. of Bd. and Pres.	A. L. Hamre	L. A. W. Vincent, Cash. and Sec.	W. Vernon Price, A. Cash. and A. Sec.	20	5	4	114	-----	143	15	3	22	103	-----	Com. Tr. Co., Kan. C.; 1st N. Bk. & Tr. Co., Okla.	
Atoka... 1856 11 Atoka O17	Atoka State Bank Jun'36Stmt 86-245	W. N. Green Hugh Halsell, Ch.	Fred Brockmeier A. Zweigel	H. P. Watkins	H. T. Weeks C. A. McCall	25	6	8	380	-----	419	271	38	30	73	7	Liberty N. Okla.; Com. Tr. Co., Kan. C.; State N., Denison.	
Barnsdall... 2001 100 Osage C18	Barnsdall State Bank Jun'36Stmt 86-1136 Ad@*15	John Kennedy	N. R. Hutchison	N. R. Hutchison	May Bilby Mae Kelley	25	9	3	244	-----	281	102	15	51	113	-----	Un. N., Kan. C.; 1st N. Bk. & Tr. Co., Tulsa and Okla. C.	
Bartlesville 14,763 100 Washington B18	*FIRST NATIONAL BANK IN BARTLESVILLE Jun'36Stmt 86-82 Ad@*02	W. G. SMOOT FRANK PHILLIPS, Ch.	H. J. HOLM F. J. SPIES, JR. J. F. CRONIN	D. A. BEGEN GEO. G. WATSON, V. P. & Tr. Off.	P. S. AMBROSE	300	300	160	5,900	-----	6,660	1,724	1,644	2,344	641	307	N. City, Gty. Tr. Co. and Mnfrs. Tr. Co., N. Y.; Com. Tr. Co. and Union N., Kan. C.; 1st N., St. L.	
" " "	Morris Plan Co. of Okla. '25	"The Bank of Better Service." Collections receive correct attention at reasonable rates.					(Branch of Morris Plan Co. of Okla., Tulsa, Okla.)											
" " "	*Union National Bank Jun'36Stmt 86-84 Ad@*09	H. E. Hulen H. V. Foster, Ch.	C. V. Sellers, Act. H. H. McClintock	F. M. Small, V. P. and Mgr. J. M. Hockensmith	R. R. Witmer O. E. Everly	200	160	47	3,558	-----	3,965	1,121	668	1,321	626	229	Gty. Tr. Co., N. Y.; 1st N., Kar. C.; N. Bk. of Tulsa, Tulsa.	
" " "	Bartlesville Clearing House. (Members indicated by a *) Bank of Beaver City Jun'36Stmt 86-677 Ad@*05	J. F. Cronin	C. V. Sellers	P. S. Ambrose, Sec. and Tr.	J. W. Mullen, Mgr.	(See pages 61-62 of Cities, States, (With Surp) etc.)	20	5	206	-----	231	93	-----	43	89	6	1st N., Kan. C. and Wich.; Lib. N., Okla.	
Beaver... 1028 100 Beaver Q7	First National Bank Jun'36Stmt 86-1030 Ad@*15	O. H. Cafky	F. C. Tracy	G. W. Cafky	L. E. Hancock	25	6	3	188	-----	222	87	-----	33	96	6	Com. Tr., Kan. C., Mo.; 4th N., Wich.; 1st N. Bk. & Tr., Okla. C.	
Beggs... 1531 100 Okmulgee G13	Bank of Beggs Jun'36Stmt 86-1112	Grover Baker	G. E. Sitler W. A. Jenkins	S. D. Morrow	L. G. Wells	15	2	9	189	-----	215	74	24	36	79	2	1st N. Bk. & Tr., Tulsa; 1st N., Muskogee.	
Billings... 658 100 Noble C12	First State Bank Jun'36Stmt 86-546	C. D. Rosecrants	Hal C. Jones	Hal C. Jones	Alberta Jones	15	5	1	205	-----	226	157	15	7	45	2	1st N., Wichita; Stk. Yds. N., Kan. C., Mo.; Cent. N., Enid.	
Binger... 849 100 Caddo J3	First National Bank Jun'36Stmt 86-682	J. H. Fugate	S. M. Fugate	J. W. Savage	Harold Cook	25	3	-----	113	-----	141	50	14	12	56	9	1st N. Bk. & Tr. Co., Okla. C. and Tulsa.	
Blxby... 1251 100 Tulsa Q19	Citizens Security Bank Jun'36Stmt 86-1211 Ad@*15	K. M. Rowe	G. A. Brown	Ivan D. Brown	Howard Dearston	15	21 (Incl. Und. Prof.)	1	249	-----	286	121	-----	26	133	6	1st N., Muskogee and Tulsa, Ark. Valley State, Broken Arrow.	
Blackwell... 9521 100 Kay B18	FIRST NATIONAL BANK IN BLACKWELL Jun'36Stmt 86-155	R. E. BURKS	M. E. MURRAY J. J. HERMES	W. W. CHAMBERS	-----	50 Pf. 50	-----	7	1,160	-----	1,267	642	37	398	156	34	Gty. Tr. Co., N. Y.; Inter-State N., Kan. C.; Lib. N. and 1st N. Bk. & Tr., Okla.; 4th N., Wich.	
" " "	Security Bank Jun'36Stmt 86-1076	Carl B. Haun	Harper Poling L. C. Wright, Act.	E. A. Lentz	Arthur Tarbet A. R. Fenton	50	50	18	972	\$ 7	1,097	467	48	295	273	14	Chase N., N. Y.; Cont. Ill. N. Bk. & Tr., Chi.; Com. Tr., Kan. C.	
Blair... 585 100 Jackson M4	First National Bank Jun'36Stmt 86-554	R. R. Jackson	J. B. Owen R. B. Mayfield	O. N. Rowe	Bernard Jones	25	5	5	163	-----	198	54	48	26	62	8	1st N. Bk. & Tr. Co., Okla.; Altus N., Altus.	
Blanchard... 1040 100 McClain K11	First National Bank Jun'36Stmt 86-515	J. M. Gordon	John B. Edwards J. W. Fisher, Act.	W. Buckbee	Lucille Bowser	25	25	4	150	-----	204	83	3	23	88	7	Lib. N. and 1st N. Bk. & Tr., Okla.; Okla. N., Chickasha.	
" " "	First State Bank Jun'36Stmt 86-516	H. C. Freeny	G. T. Baze C. C. Hester	H. E. Green	J. W. Grady	25	6	-----	127	-----	158	58	-----	1	92	7	Chase N., N. Y.; 1st N. Bk. & Tr., Okla. and Tulsa.	
Boise City... 1256 100 Cimarron R2	First State Bank Jun'36Stmt 86-1025	John C. Johnson	E. B. McMahan	Lester Montgomery	Cleo Roberts	15	8	13	321	-----	357	184	61	49	57	6	Com. Tr., Kan. C.; 1st N. Bk. & Tr. Co., Okla.; 1st N., Amarillo, Tex.	
Bokchito... 466 11 Bryan Q18	First State Bank Jun'36Stmt 86-545	H. N. Wilson	P. G. Wilson	R. F. Moreland	-----	10	10	6	145	-----	171	73	40	20	38	-----	1st N. Bk. & Tr., Okla.; 1st N., Dallas; Durant N., Durant.	

Number under Name of Bank is the Transit Number given to each bank in U. S. exclusively by The Rand-McNally Bankers' Directory, under the authority of The American Bankers Ass'n.

OKLAHOMA—Continued

Non-Bank Towns with Nearest Banking Point (Indexed Acces.), Lawyers, Laws (Indexed) in back of this volume. For Interest Rates, Holidays, etc., see Laws.

TOWN AND COUNTY. County Seats. Fig. is F. Res. Dist. 0 is Oklahoma Br.	Mem. A. B. A. New State Priv. Mem. State B. Ass'n. (Etab. Fed. Res. Depts. Trust B-Bond d-Safe Deposit Savings FDIC	PRESIDENT.	VICE-PRESIDENT.	CASHIER.	ASS'T CASHIER.	LIABILITIES. (In Thousands of Dollars)					RESOURCES.					PRINCIPAL CORRESPONDENTS.
						Capital	Surplus	Und.Prof. and or Reserves	Deposits	Other Liabilities	Totals	Cash, Ex. & Due from Bks	U.S. Gov. Securities	Other Securities	Loans & Discounts	
Bokoshe715 100 Le Flore J23	State Exchange Bank. ▲:1\$04 Jun'36Stmt 86-686	Nell Sims	F. J. White, Act.	Arthur Davies		\$ 15	\$ 1	\$ 5	\$ 95	\$ 2	\$ 118	\$ 35	\$ 20	\$ 29	\$ 34	1st N., Ft. Smith; Lib. N., Okla.; 1st N., Kan. C.; Tradesmens N., Okla. C.; Citiz. State, Okemah.
Boley874 100 Okfuskee I17	Farmers State Bank. BT:1\$35 Jun'36Stmt 86-1257	Forest Anderson	E. E. Carter	E. E. Carter	M. W. Lee, A. C. and Sec.	15	1		27		43	22		18	\$ 3	1st N. Bk. & Tr., Com'l. N., and Citiz. N., Muskogee.
Boynton1204 100 Muskogee H20	First National Bank. ▲:1\$02 Jun'36Stmt 86-496	R. A. Patterson	M. B. Patterson	Maxine Clark		25	1	3	153		182	69	40	11	57	2 Citiz.-Far. N., Chickasha; Lib. N., Okla.; Com. Tr., Kan. C.
Bradley300 100 Grady L11	First State Bank. ▲:1\$13 Jun'36Stmt 86-988	W. C. Wright	C. A. Mitchusson	Sallie Hambrick		10	3		60		73	21	10		40	8 Cty. Tr. Co., N. Y.; Inter-State N., Kan. C.; 1st N., Blackwell.
Braman507 100 Kay A15	First National Bank Jun'36Stmt 86-689 ▲d@:1\$11	R. E. Barks	D. M. Le Marr	D. E. Pinney	W. H. Crowley	25	5	3	228		261	76	10	67	100	Chase N., N. Y.; Com. Tr. Co., Kan. C.; 1st N. Bk. & Tr. Co. and N. Bk. of Tulsa, Tulsa; 1st N. Bk. & Tr. Co., Okla. C.; Mtle.-Com. Bk. & Tr. Co., St. L.
Bristow6619 100 Creek G16	AMERICAN NATIONAL BANK Jun'36Stmt 86-1087 ▲d@:1\$16 Community State Bank 86-1212 ▲d@:1\$24	L. F. THOMPSON ALBERT KELLY, Ch. of Bd.	C. E. DIAL	E. C. McMILLAN, Cash. and Tr. Off.	W. A. THOMPSON W. C. BROWN C. E. PARROTT	50	60	(With Surp)	1,095		1,205	374	183	365	217	36 Chase N., N. Y.; Com. Tr. Co., Kan. C.; 1st N. Bk. & Tr. Co. and N. Bk. of Tulsa, Tulsa; 1st N. Bk. & Tr. Co., Okla. C.; Mtle.-Com. Bk. & Tr. Co., St. L.
" " " " " " " "	" " " " " " " "	(Send us your B	usiness for prom	pt and efficient S	ervice.											
Britton2214 100 Oklahoma H11	First National Bank ▲:1\$22 Jun'36Stmt 86-695	C. W. Arthurs	Jay Donaldson	Joe H. Britten	Arthur Foster	40	15	9	334		398	129	50	46	154	19 Chase N., N. Y.; Com. Tr. Co., Kan. C.; Tradesmens N., Okla. C.; Cent. Han. Bk. & Tr. Co., N. Y.; 1st N., Kan. C.; Fidelity N., Okla.
Broken Arrow 1964 100 Tulsa F20	Arkansas Valley State Bank Jun'36Stmt 86-289 ▲d:1\$05	K. M. Rowe	G. A. Brown	A. M. Laws	W. E. Laws Roy F. Smith	50	25	10	466		551	265		35	240	11 Com. Tr., Kan. C.; Tradesmens N., Okla.; N. Bk. of Tulsa, Tulsa.
" " " " " " " "	First National Bank Jun'36Stmt 86-288 ▲d@:1\$02	F. S. Hurd	C. E. Foster	Elwin Goodson		25	15	9	297		346	122		70	139	15 N. Bk. of Tulsa, Tulsa; 1st N. Bk. & Tr., Muskogee.
Buffalo990 100 Harper B2	Oklahoma State Bk. ▲:1\$30 Jun'36Stmt 86-1243	J. F. Fielder	M. E. Powers P. M. Fielder	J. C. Powers	Nina Powers	20	2	4	260		286	116	20	40	110	Lib. N., Okla.; Inter-State N. and Com. Tr., Kan. C., Mo.
Burbank372 100 Osage C15	Farmers State Bank Jun'36Stmt 86-695 ▲@:1\$09	J. K. Mitchell	Ina F. Sanderson	H. L. Sanderson		10	8	2	132	1	153	63		9	78	3 N. Bk. of Tulsa, Tulsa; Home N., Ark. C., Kan.; Secur., Ponca C.; Inter-State N., Kan. C.
Butler473 100 Ouster H5	First State Bank. ▲:1\$26 Jun'36Stmt 86-1052	L. J. Barrett	Cy Howenstine	D. W. Howenstine	Alice Howenstine. Ernest B. Metcalf	15	7	6	94		122	43		27	51	1 1st N. Bk. & Tr. Co., Okla.
Byars502 100 McClain L14	Byars State Bank. ▲:1\$06 Jun'36Stmt 86-697	S. C. Newbern	L. R. Newbern	R. L. Dean	B. P. Blevins	15		1	76		92	49	1	11	29	2 Inter-State N., Kan. C.; 1st N. Bk. & Tr. Co., Okla.
Caddo933 11 Bryan P18	First State Bank. ▲:1\$29 Jun'36Stmt 86-1238	Howard Holmes, Ch. of Bd. and Pres.	Henry F. Bass	J. D. Maytubby, Cash. and Sec.		15	1	5	89		110	47		10	51	2 1st N., Durant; 1st N., Dallas; State N., Denison, Tex.
Calumet500 100 Canadian H9	First National Bank. ▲:1\$04 Jun'36Stmt 86-700	L. T. Samuelson, Ch. of Bd. and Pres.	Will Leighton	M. E. Thompson	G. W. Leighton	25	5	4	143		177	91	1	17	65	3 City N. Bk. & Tr. Co., Okla. C.; 1st N. Bk., El Reno.
Camargo291 100 Dewey F5	First State Bank. ▲:1\$11 Jun'36Stmt 86-934	W. E. Hocker	T. L. Black	P. S. Hocker	W. E. Spaid Frank Ferguson	10	4		94		108	47		4	55	2 Com. Tr. Co., Kan. C.; Lib. N., Okla.
Canton797 100 Blaine F7	Bank of Canton. @:1\$05 Jun'36Stmt 86-476	H. C. Willis	O. P. Willis	B. R. Willis		20	2	9	193		224	69	14	47	83	11 1st N., Wichita; 1st N. Bk. & Tr., Okla.; Fairview State, Fairview.
Canute366 100 Washita I4	First State Bank. :1\$02 Jun'36Stmt 86-654	T. A. Scheidemantel	O. Scheidemantel	H. H. Lamm	F. T. Lamm	20	7	2	96	8	133	38		27	58	10 City N. Bk. & Tr. Co., Okla. C.; Tra. N., Kan. C.
Carmen904 100 Alfalfa C8	First National Bank in Carmen. ▲d:1\$24 Jun'36Stmt	J. R. Stallings	Bert Raney	W. B. Lewey		25	10	9	367		411	167	27	115	92	10 1st N. Bk. & Tr., Okla.; 4th N., Wichita; Com. Tr., Kan. C.
Carnegie2063 100 Caddo K7	FARMERS NATIONAL BANK Jun'36Stmt 86-435 ▲@:1\$05	C. H. Griffith, Ch. of Bd. and Pres.	C. L. Barton	C. E. Jamleson	R. H. Hawkins Pauline Chick	25	25	2	415		467	340		1	97	29 Lib. N. and Tradesmens N., Okla. C.; Okla. N., Chickasha.
" " " " " " " "	First State Bank. d@:1\$36 Jun'36Stmt 86-1260	A. M. Kelly	W. B. Putnam	Fred Burch		25	5				30	30				City N. Bk. & Tr., Okla. C.; Anadarko Bk. & Tr., Anadarko.
Carney328 100 Lincoln G14	The Carney State Bank at Carney. :1\$02 Jun'36Stmt	J. C. Jonas	R. Jonas	Geo. J. Jonas	R. E. Hanmer	15	3	6	127		151	22	30	64	32	3 1st N. Bk. & Tr. Co., and Tradesmens N., Okla.
Carter642 100 Beckham J3	First National Bank. ▲:1\$10 Jun'36Stmt 86-397	J. O. MacKenzie	Guy Ford	E. E. Tabor		25	3	2	130		160	34		24	94	8 1st N., St. L.; 1st N., Elk City; 1st N. Bk. & Tr. Co., Okla.

Number under Name of Bank is the Transit Number given to each bank in U. S. exclusively by The Rand-McNally Bankers' Directory, under the authority of The American Bankers Ass'n.

OKLAHOMA—Continued

Non-Bank Towns with Nearest Banking Point (Indexed Access.), Lawyers, Laws (Indexed) in back of this volume. For Interest Rates, Holidays, etc., see Laws.

Table with columns: TOWN AND COUNTY, Mem. A.B.A., New State, Priv. State B. Ass'n, Estab. Fed. Res. Depts., Trust B-Bond, Safe Deposit, Savings, FDIC, PRESIDENT, VICE-PRESIDENT, CASHIER, ASS'T CASHIER, LIABILITIES (Capital, Surplus, Und. Prof. and Reserves, Deposits, Other Liabilities, Totals), RESOURCES (Cash, R. & Due from Bks, U.S. Gov. Securities, Other Securities, Loans & Discounts, Other Resources), PRINCIPAL CORRESPONDENTS.

Number under Name of Bank is the Transit Number given to each bank in U. S. exclusively by The Rand-McNally Bankers' Directory, under the authority of The American Bankers Ass'n.

OKLAHOMA—Continued

Non-Bank Towns with Nearest Banking Point (Indexed Access.), Lawyers, Laws (Indexed) in back of this volume. For Interest Rates, Holidays, etc., see Laws.

TOWN AND COUNTY, ▲County Seats, Fig. is F. Res. Dist. 0 is Oklahoma Br.	Mem. A. B. A. *New §State †Priv. Mem. State B. Ass'n. [Estab. ♦Fed. Res. Depts. T-Trust B-Bond d-Safe Deposit ©Savings ▲FDIC	PRESIDENT.	VICE-PRESIDENT.	CASHIER.	ASS'T CASHIER.	LIABILITIES. (In Thousands of Dollars)					RESOURCES.					PRINCIPAL CORRESPONDENTS.	
						Capital	Surplus	Und.Prof. and or Reserves	Deposits	Other Liabilities	Totals	Cash, Ex. & Due from Bks	U.S. Gov. Securities	Other Securities	Loans & Discounts		Other Resources
Colbert.....510 11 Bryan Q17	First National Bank...▲*†05 Jun'36Stmt 86-713	W. H. McCarley...	A. N. Leecraft C. B. Carter	W. H. McCarley, Jr.		\$ 25	\$ 5	\$ 2	\$ 56		\$ 88	\$ 27	\$ 7	\$ 12	\$ 38	\$ 4	Durant N., Durant; 1st N., Dallas; State N., Denison, Tex.
Collinsville...2249 100 Tulsa D10	American Exchange Bank Jun'36Stmt 86-1233 ▲d†\$28	S. C. Bryant...	P. L. Troutt, Act.	W. S. Flanagan, Cash. and Sec.		25	25	(With Surp)	255		305	97	65	92	43	8	Com. Tr. Co., Kan. C.; 1st N. Bk. & Tr. and N. Bk. of Tulsa, Tulsa.
Comanche...1704 100 Stephens O10	Security State Bank...▲†\$25 Jun'36Stmt 86-1165	A. N. Harley...	Robert Willis	Simpson Hurst	Lera Quitt	25	5	3	250		283	123	7	24	113	16	1st N. Bk. & Tr. Co., Tulsa and Okla. C.; Secur. N., Duncan.
Commerce...2608 100 Ottawa A23 Cordell...2936 100 Washita J6	First State Bank...▲d*†\$15 Jun'36Stmt 86-1013 Cordell National Bank Jun'36Stmt 86-252 ▲d©*†03	Wm. E. Poteet... J. M. Armfield, Ch. of Bd. and Pres.	A. B. Poteet... J. M. Callaway	G. W. Lee, Cash. and Sec. F. G. Kneuer	J. C. Farman Floy Armfield	15 34 Pf. 16	4 3	3 2	182 427	\$ 1	205 482	52 210	15 30	100 74	35 153	15	1st N. Bk. & Tr. Co., Tulsa, 1st N., Miami, 1st N., St. L.; 1st N. Bk. & Tr. Co., Okla.; Com. Tr., Kan. C.
" " "	Farmers National Bank Jun'36Stmt 86-251 ▲©*†03	A. E. Symcox... A. H. Symcox, Ch.		J. R. Symcox		25	5	7	205		242	90	15	20	100	17	City N. Bk. & Tr. Co., Okla.; 1st N., Kan. C.
" " "	First National Bank in Cordell...86-253 ▲d©*†13 Jun'36Stmt	I. L. Hull...	I. B. Taylor	C. C. Cooke	H. H. Hull	30	7	2	258		297	64	22	15	178	18	Lib. N., Okla. C.; Un. N., Kan. C.
Covington...927 100 Garfield E11	Security First Bank Jun'36Stmt 86-1049 ▲©*†\$33	Chas. E. Knox...	Roy E. Raemer	C. W. Watson	Elmer E. Wilson Wallace Melvin	15	3	1	158		177	121	36		20		Tradesmens N., Okla. C.; Secur. N., Enid.
Coweta...1274 100 Wagoner F20	First National Bank...▲*03 Jun'36Stmt 86-360	G. C. Hultquist...	T. P. Luker	Lem Vernon		25	6	11	233		275	110	30	40	91	4	1st N., Kan. C.; 1st N. Bk. & Tr., Muskogee.
" " "	Security National Bank Jun'36Stmt 86-558 ▲†:22	J. F. Raper, Ch. of Bd. and Pres.	W. H. Rust	P. R. Wilbanks	Kelly Williams	30	4	4	202	2	242	73	37	42	87	3	1st N. Bk. & Tr., Tulsa; Com. Tr. Co., Kan. C.; Com'l N., Muskogee.
Coyle...421 100 Logan G13	First National Bank...▲*†04 Jun'36Stmt 86-593	M. E. Fruin...	Nona M. Fruin	Carlotta M. Fruin		25	14	(With Surp)	223		262	79		76	102	5	Tradesmens N., Okla.; 1st N., Guthrie.
Crescent...1190 100 Logan F11	Bank of Crescent...▲*†16 Jun'36Stmt 86-414	R. N. Armstrong...	F. A. Holman	Frank Vaudever		20	6	7	255		288	136		50	99	3	1st N., Guthrie; 1st N. Bk. & Tr., Okla.
" " "	Farmers & Merchants Bank Jun'36Stmt 86-413 ▲d†\$02	H. A. Adams...	O. L. Hopkins	Ernest Williams		20	4	(With Surp.)	206		230	78		48	98	6	1st State, Guthrie; Tradesmens N., Okla.; 1st N. Bk. & Tr., Tulsa.
Cushing...9301 100 Payne F15	Farmers National Bank Jun'36Stmt 86-381 ▲d©*†97	S. A. Bryant, Ch. of Bd. and Pres.	R. C. Jones Dennis O. Cabbage	H. V. Melzl	Ray T. McLaury R. A. Bryant	50	50	20	915		1,035	427	11	145	435	17	1st N. Bk. & Tr., Okla. and Tulsa; Union N., Kan. C., Mo.
" " "	FIRST NATIONAL BANK Jun'36Stmt 86-379 ▲d©*†99	E. C. MULLENDORE Ch. of Bd. and Pres.	G. K. LAUGHLIN MRS. E. J. BLANK J. E. BERRY T. N. BERRY	C. F. FOSTER LEVI SWINGLE, A. C.	L. J. MARTIN ROY SMALTZ JOY J. NEAL	100	22	16	1,440		1,578	382	533	227	387	49	Chase N., N. Y.; 1st N. Bk. & Tr., Okla.; N. Bk. of Tulsa, Tulsa; Com. Tr., Kan. C.
" " "	15 CENTS sent to us with each credit report			ght draft for presentation, and insures prompt, personal attention													
Custer...698 100 Custer H5	First National Bank in Custer City...▲©*†07 Jun'36Stmt 86-429	J. B. Rowland... M. O. Dawson, Ch.	M. O. Dawson	F. T. Huston	Emil Beberniss	25	23	(With Surp)	213		261	79		85	92	5	Liberty N. and City N. Bk. & Tr., Okla. C.
" " "	Peoples Bank...▲©*†1900 Jun'36Stmt 86-428	Ed. Evans...	L. E. Ratliff J. H. Hoberecht	J. H. Hoberecht	M. L. Hoberecht	15	8	3	231		257	107	62	11	77		1st N. Bk. & Tr., Okla.; 1st N. and Com. Tr., Kan. C.
Cyril...922 100 Caddo L9	Bank of Cyril...▲d©†\$08 Jun'36Stmt 86-724	J. R. Stallings, Ch. of Bd. and Pres.	T. D. Call, Exec. V. P. and Sec. to Bd.	L. W. Geist		20	2	6	194		222	96	23	47	47	9	City N. Bk. & Tr., Kan. C.; Okla. N., Chickasha; 1st N. Bk. & Tr., Okla.
Davidson...572 100 Tillman O5	First State Bank in Davidson Jun'36Stmt 86-727 ▲†\$33	L. H. Campbell...	J. H. McClure, Act. J. G. Norwood	C. G. Hudson		25	3	2	145		175	98	34		38	5	Tradesmens N., Okla.; Wich. N., Wich. Falls, Tex.
Davis...1705 100 Murray N14	First National Bank...▲d©†1900 Jun'36Stmt 86-302	T. P. Howell...		H. N. Horner		30	7	(With Surp.)	300		337	152	32	75	66	12	Cent. Han. Bk. & Tr., N. Y.; Tradesmens N., Okla.; 1st N., Kan. C.
Depew...1126 100 Creek G16	State National Bank...▲©*†22 Jun'36Stmt 86-729	J. L. West, Ch. of Bd. and Pres.	O. S. Coppedge	H. G. Merryman, Cash. and Sec.	Stanley T. Alcott	25	5	5	301	3	339	121	21	77	88	32	Com. Tr., Kan. C.; N. Bk. Tulsa, Tulsa.
Dewey...2095 100 Wash. B19	FIRST NATIONAL BANK Jun'36Stmt 86-320 ▲©*†06	D. M. Tyler...	O. A. Patridge	C. V. Reasor	Carl Cochrane	25	21	16	405		467	130	18	113	195	11	Gty. Tr. Co., N. Y.; Inter-State N., Kan. C.
Dill...499 100 Washita J5	Dill State Bank...▲©*†06 Jun'36Stmt 86-731	J. M. Armfield...	T. H. Armstrong	C. B. Williams	Roy C. Brown	10	5		78		93	43		2	46	2	1st N. Bk. & Tr., Okla.; 1st N., St. L.
Drummond...254 100 Garfield E10	Bank of Drummond Jun'36Stmt 86-735 ▲d©†\$02	J. R. Stallings, Ch. of Bd. and Pres.	F. A. Horrall	Lulu S. Allen		20	6	9	300		335	145	22	95	70	3	Com. Tr., Kan. C.; 1st N. Bk. & Tr., Okla.

Not Reg. 1-7-36 - Liquidating thru Bank of Marshall, Marshall, Okla.

Number under Name of Bank is the Transit Number given to each bank in U. S. exclusively by The Rand-McNally Bankers' Directory, under the authority of The American Bankers Ass'n.

OKLAHOMA—Continued

Non-Bank Towns with Nearest Banking Point (Indexed Access.), Lawyers, Laws (Indexed) in back of this volume. For Interest Rates, Holidays, etc., see Laws.

TOWN AND COUNTY. County Seats. Fig. is F. Res. Dist. is Oklahoma Br.	Mem. A. B. A. * Mem. State B. Ass'n. Fed. Res. Depts. Safe Deposit	Priv. Estab. Trust B-Bond Savings F.DIC	PRESIDENT.	VICE-PRESIDENT.	CASHIER.	ASST CASHIER.	LIABILITIES. (In Thousands of Dollars)					RESOURCES.					PRINCIPAL CORRESPONDENTS.	
							Capital	Surplus	Und. Prof. and or Reserves	Deposits	Other Liabilities	Totals	Cash. Ex. & Due from Bks	U.S. Gov. Securities	Other Securities	Loans & Discounts		Other Resources
Drumright 4972 100 Creek E16	Citizens Bank Jun'36Stmt 86-675	▲d@1\$22	Crenna Sellers D. C. Sellers, Ch.	J. Winterringer	D. C. Sellers	Etta Lewis	\$ 25	\$ 15	\$ 8	\$ 619	-----	\$ 667	\$ 273	\$ 38	\$ 38	\$ 311	\$ 7	1st N., Tulsa; Tradesmen N., Okla.
Duke 543 100 Jackson M3	Farmers & Merchants Bank Jun'36Stmt 86-481	▲d@1\$10	H. H. Reeves, Ch. of Bd. and Pres.	Claude Brown	N. L. Bailey	Prebble D. Brown	Pf. 5	4	1	89	-----	106	28	60	15	-----	3	Lib. N., Okla.; Wich. State, Wich. Falls; 1st N., St. L.
Duncan 8363 100 Stephens N9	FIRST NATIONAL BANK IN DUNCAN Jun'36Stmt 86-210	▲dB@1\$93	W. L. SMITH	M. E. CULP	R. A. WOOD	ERNEST MARTIN C. C. WADE	50	50	10	1,026	-----	1,136	406	156	256	284	34	1st N. Bk. & Tr. Co. and Liberty N., Okla.; 1st N., Dallas.
" " "	OKLAHOMA NAT'L BANK Jun'36Stmt 86-1184	▲d@1\$71	J. A. Blydes, Ch. of Bd. and Pres.	E. E. Brown	Ira M. Lang	S. C. Brown	100	25	13	1,025	-----	1,163	518	168	201	270	6	Chase N., N. Y.; Com. Tr., Kan. C.; Tradesmen N., Okla.
" " "	Security National Bank Jun'36Stmt 86-1104	▲dB@1\$21	L. L. Humphreys, Ch. of Bd. and Pres.	L. L. Humphreys	J. W. Haraway	J. R. Walter	50	75	11	1,478	-----	1,614	842	183	195	348	46	Chase N., N. Y.; Cont. Ill. N. Bk. & Tr., Chi.
Durant 7463 11 Bryan Q17	Durant National Bk. in Durant Jun'36Stmt 86-88	▲@1\$26	Hugh Halsell	W. C. Slaughter	M. W. Fitzgerald	A. E. Vickers	100	25	22	1,218	-----	1,365	490	233	118	477	47	Chase N., N. Y.; Lib. N., Okla.; 1st N., Dallas.
" " "	First National Bank in Durant Durant 86-87	▲@1\$98	L. F. Lee C. C. Hatchett, Ch.	Dial Currie	A. W. Mason	Charles E. Hodges	Pf. 50	22	11	927	-----	1,060	353	109	345	220	33	Bk. of N. Y. & Tr., N. Y.; Rep. N. Bk. & Tr., Dallas; State N., Denison.
Earlsboro 1950 100 Pot'watie J15	Bank of Earlsboro Jun'36Stmt 86-738	▲d@1\$01	J. N. Dobbs, Ch. of Bd. and Pres.	V. V. Heister	L. F. Casteel, Cash. and Sec.	E. E. Courtney	15	3	4	151	-----	173	68	-----	38	61	6	1st N. Bk. & Tr. Co., Tulsa and Okla. C.; Com. Tr., Kan. C.
Edmond 3576 100 Oklahoma H12	Citizens National Bank Jun'36Stmt 86-225	▲@1\$12	H. W. Granzow	Wm. Courtney	E. E. Griffin	E. E. Courtney	25	6	7	506	-----	544	347	-----	83	102	12	Chase N., N. Y.; Lib. N., Okla.; 1st N., Tulsa.
" " "	First National Bank Jun'36Stmt 86-226	▲d@1\$97	W. S. Patten, Ch. of Bd. and Pres.	C. H. Patton, V. P. and Sec.	Dale S. Wood	Essie Smith	40	11	9	810	-----	870	351	71	276	152	20	Cent. Han. Bk. & Tr. Co., N. Y.; 1st N., Kan. C.
Eldorado 1183 100 Jackson N3	First National Bank Jun'36Stmt 86-405	▲@1\$11	E. M. Francis, Ch. of Bd. and Pres.	H. A. Bruens Geo. B. Davis	A. F. Hutchinson	-----	25	15	9	170	-----	219	81	38	38	52	10	Liberty N., Okla.; City N. Bk. & Tr., Kan. C.
Elgin 335 100 Comanche M9	Bank of Elgin Jun'36Stmt 86-739	▲d@1\$01	B. R. Stephens	A. L. Stephens	R. J. Lodes	-----	25	6	7	154	-----	192	57	-----	22	110	3	Fid. N., Okla.; Inter-State N., Kan. C.; Am. N., Lin.
Elk City 5666 100 Beckham I3	FARMERS NAT'L BANK Jun'36Stmt 86-160	▲d@1\$08	W. E. Hocker	J. M. O'Donnell	W. C. Thomas	F. M. Hocker	Pf. 25	7	3	394	-----	454	215	-----	19	198	22	Chase N., N. Y.; Com. Tr. Co., Kan. C.; Liberty N., Okla.
" " "	FIRST NATIONAL BANK Jun'36Stmt 86-157	▲@1\$01	A. L. Thurmond	J. P. Thurmond	J. P. Thurmond	A. L. Thurmond, Jr. R. F. Mc Veigh	50	15	(With Surp)	674	-----	739	301	107	37	257	37	Chase N., N. Y.; 1st N. Bk. & Tr., Okla.
Elmore City 395 100 Garvin N12	First State Bank Jun'36Stmt 86-740	▲@1\$03	J. P. Gibson	-----	A. L. Brewer	-----	10	5	8	151	\$ 1	175	76	19	16	61	3	1st N., Pauls Valley; Tradesmen N., Okla.
El Reno 9384 100 Canadian I9	Citizens National Bank Jun'36Stmt 86-66	▲d@1\$01	W. J. Aycock	L. R. Gephart	J. Y. Taylor	O. R. Howard R. D. Kinkade	50	50	52	1,533	-----	1,685	737	327	237	344	40	Chase N., N. Y.; 1st N., Kan. C.
" " "	FIRST NATIONAL BANK Jun'36Stmt 86-67	▲@1\$92	F. H. Morris, Ch. of Bd. and Pres.	M. S. Morris	J. M. Burge	J. O. Chamness	50	50	3	1,139	-----	1,242	496	92	314	316	24	Cont. Ill. N. Bk. & Tr. Co., Chi.; Inter-State N., Kan. C.; City N. Bk. & Tr., Okla. C.
Enid 26,399 100 Garfield D10	*Central National Bank Jun'36Stmt 86-19	▲dB@1\$13	A. E. Stephenson	A. P. Wilcox	W. L. Stephenson, Cash. and Tr. Off. J. F. Bundren, A.C.	H. L. Chapek T. J. McCreedy W. L. Schafroth	150	35	31	1,995	-----	2,211	1,122	149	306	581	53	Chase N., N. Y.; Cont. Ill. N. Bk. & Tr. Co., Chi.; 1st N., Kan. C.
" " "	*FIRST NATIONAL BANK Jun'36Stmt 86-18	▲dB@1\$94	H. N. CHAMPLIN	A. F. BUTTS J. N. CHAMPLIN	C. F. HERRIAN H. W. DUERKSEN.	FINIS L. WEST F. W. MARQUIS A. C.	100	400	66	3,859	-----	4,425	2,709	117	758	644	197	Chase N., N. Y.; Cont. Ill. N. Bk. & Tr. Co., Chi.; 1st N., Kan. C. and Wichita; 1st N. Bk. & Tr. Co., Okla. C. and Tulsa.
" " "	*SECURITY NATIONAL BANK Jun'36Stmt 86-17	▲dB@1\$07	B. M. ATHEY	G. W. ATHEY R. G. ATHEY	I. A. BEALL	K. A. WEAVER R. C. DIX M. H. MILLER	100	100	71	2,134	-----	2,405	931	-----	868	524	82	Chase N., N. Y.; Com. Tr. Co., Kan. C.; 1st N. Bk. & Tr. Co., Okla.; 4th N., Wich.
" " "	Enid Clearing House (Members indicated by a *)				A. F. Butts, Mgr.													

Out of town business promptly handled.
"43 YEARS OF HONORABLE SERVICE - 43"

(See pages 61-62-63 for Deposits by Cities, or Number of States, etc.)

Number under Name of Bank is the Transit Number given to each bank in U. S. exclusively by The Rand-McNally Bankers' Directory, under the authority of The American Bankers Ass'n.

OKLAHOMA—Continued

Non-Bank Towns with Nearest Banking Point (Indexed Access.), Lawyers, Laws (Indexed) in back of this volume. For Interest Rates, Holidays, etc., see Laws.

TOWN AND COUNTY. County Seats. Fig. is Fed. Res. Dist. 0 is Oklahoma Br.	Mem. A. B. A. New State Priv. Mem. State B. Ass'n. (Etab. Fed. Res. Depts. T-Trust B-Bond d-Safe Deposit Savings FFDIC	PRESIDENT.	VICE-PRESIDENT.	CASHIER.	ASS'T CASHIER.	LIABILITIES. (In Thousands of Dollars)					RESOURCES.					PRINCIPAL CORRESPONDENTS.		
						Capital	Surplus	Und.Prof. and or Reserves	Deposits	Other Liabilities	Totals	Cash, R. & Due from Bks	U.S. Gov. Securities	Other Securities	Loans & Dis-counts		Other Re-sources	
Erick2231 100 Beckham J2	Farmers National Bank Jun'36Stmt 86-411 ▲d@*1'22 First National Bank ▲@*02 Jun'36Stmt 86-412	O. M. Marsh	C. S. Borin	W. E. Simmonds		\$ 25	\$ 12	\$ 8	\$ 214		\$ 259	\$ 55	\$ 10	\$ 17	\$ 165	\$ 12	City N. Bk. & Tr., Okla.	
Eufaula2073 100 McIntosh J20	FARMERS & MERCHANTS BANK Jun'36Stmt 86-332 ▲*1\$'24	K. B. Turner	D. C. Janeway	Phil Huls	E. Winkleman K. C. Burnham	25	11	12	276		324	103	75	50	85	11	1st N., St. L. and Kan. C.; 1st N. Bk. & Tr., Okla. C.	
" " " "	State National Bank ▲*1'13 Jun'36Stmt 86-333	R. L. Simpson, Ch. of Bd. and Pres.	C. L. Follansbee, W. A. Tolleson	D. E. Carter	W. D. Renfro R. J. Guion	50	11	36	512		609	337	20	101	143	8	Com. Tr. Co., Kan. C.; 1st N. Bk. & Tr. Co., Muskogee; N. Bk. of Tulsa, Tulsa.	
Fairfax2134 100 Osage C16	Fairfax National Bank ▲*06 Jun'36Stmt 86-446	H. N. Cook		Myrtle Colombe	A. R. Grogan	25	12	1	179		217	113		21	68	15	N. City, N. Y.; 1st N. Bk. & Tr., Muskogee, Kan. C., and Okla. C.	
" " " "	First State Bank ▲d@*1\$'33 Jun'36Stmt 86-860	J. A. Presbury	A. E. Burris	W. C. Hunt		25	5	8	369		407	176	55	33	132	11	1st N., Kan. C.; 1st N. Bk. & Tr., Tulsa; N. Bk. of Com., Pawhuska.	
Fairland679 100 Ottawa B28	First National Bank ▲*1'14 Jun'36Stmt 86-741	M. J. Campbell	J. H. Connolly	J. S. Milbourn		25	5		106		136	45	18	15	57	1	Tradesmens N., Okla.; N. Bk. of Tulsa, Tulsa; Traders Gate City N., Kan. C.	
Fairview1837 100 Major E7	Fairview State Bank Jun'36Stmt 86-233 ▲d@*1\$'01	H. Clay Willis, Ch. of Bd. and Pres.	E. E. Willis, Adam Ratzlaff	F. A. Perkins	Fred Bierig	25	7	4	415		451	190		131	120	10	1st N., Kan. C. and Mi-ami.	
" " " "	Farmers & Merch. Nat'l Bank Jun'36Stmt 86-234 ▲@*1'10	Henry A. Bower	John Butler, Harry Butler	Chas. Slack	R. Patzkowsky A. F. Bower	25	10		328		363	105		80	166	12	Lib. N. and 1st N. Bk. & Tr., Okla.; Com. Tr., Kan. C.; Cent. N., Enid, Okla. N., Chickasha.	
Fargo325 100 Ellis D3	Stock Exchange Bank ▲*1\$'03 Jun'36Stmt 86-744	A. M. Benbrook	M. L. Benbrook	D. O. Murray		15	6	1	102		124	62	2	27	30	3	Com. Tr., Kan. C.; 4th N., Wichita; City N. Bk. & Tr., Okla. C.	
Fletcher739 100 Comanche L9	First National Bank Jun'36Stmt 86-748 ▲@*1'06	E. W. Dilling	J. A. Collier	J. M. Weaver		25	5	11	200		241	91	10	40	100		1st N. Bk. & Tr., Okla.; 1st N., Wich.	
Foran605 100 Beaver Q8	First State Bank ▲*1\$'12 Jun'36Stmt 86-956	O. H. Cafky	G. W. Cafky	F. J. Cobeldick		25		1	107		133	54		30	40	9	City N. Bk. & Tr. Co., Okla.	
Fort Cobb827 100 Caddo K3	Washita Valley Bank ▲*1\$'02 Jun'36Stmt 86-609	Otto Wray, Ch. of Bd. and Pres.	D. L. Burket	W. D. Finney		15	5	4	113		137	47		9	77	4	1st N., Kan. C.; Liberty N., Okla.; 1st N., St. L.	
Ft. Gibson1159 100 Muskogee G22	First National Bank in Ft. Gibson Jun'36Stmt 86-322 ▲*06	S. Garrett	L. C. Decius	Charles Cobb	Ora W. Garrett	25	7	7	129		168	86	12	8	60	2	Tradesmens N., Okla. C.; Okla. N., Chickasha.	
Foss524 100 Washita I5	First State Bank ▲*1\$'08 Jun'36Stmt 86-544	A. L. Thurmond	L. W. Davis	C. M. Hoover	R. B. Hoover	15	8	2	120		145	27	4	3	106	5	Com'l N., Muskogee.	
Frederick4568 100 Tillman N6	Bank of Frederick Jun'36Stmt 86-1253 ▲d@*1\$'34	G. W. Smith	B. Robey	C. M. Crawford	W. D. Jones Homer Loftis	25	5	4	402		436	188	20	92	134	2	1st N., St. L.; 1st N. Bk. & Tr. Co., Okla.	
" " " "	FIRST NATIONAL BANK IN FREDERICK ▲d@*1'06 Jun'36Stmt 86-167	J. B. BEARD, Jr., D. M. LONG Ch. of Bd. and Pres.			D. M. LONG	J. E. McGINNIS R. B. PLOTT P. R. MOUNTS	45	10	18	850		928	470	206	80	172	2	Lib. N., Okla. C.; Com. Tr., Kan. C.; City N., Wichita Falls.
						Collections receive personal attention by officer of bank; letters answered promptly.												
Freedom854 100 Woods B5	Freedom State Bank ▲*1\$'19 Jun'36Stmt 86-1105	M. E. Powers	W. E. Powers	J. G. Powers		10	3		68		81	25	7	4	42	3	Chase N., N. Y.; Com. Tr., Kan. C.; Tradesmens N., Okla. C.	
Gage856 100 Ellis D3	First State Bank ▲*1\$'24 Jun'36Stmt 86-1215	G. T. James, Beulah Shafer, Ch.	Doris Larason	Geo. McMillan	Beulah Shafer	15	3	2	114		134	62		20	52		Inter State N., Kan. C.; 1st N., Wich.; Cent. N., Alva.	
Garber1356 100 Garfield D11	Bank of Garber ▲d@*1\$'07 Jun'36Stmt 86-690	F. H. Pralle	A. J. Roekle	W. E. Pralle	Edith B. Birdsall	15	5	1	312		343	187	72	4	75	5	1st N., Wichita; Lib. N., Okla.; Com. Tr. Co., Kan. C.	
Geary1892 100 Blaine H3	First National Bank ▲d@*1'98 Jun'36Stmt 86-299	L. W. Holman		W. A. Richardson	Leatha Ford Donna Fisher	25	5	4	364		410	185		46	153	26	City N. Bk. & Tr., Okla.; Inter-State N., Kan. C.; 1st N. Bk. & Tr. Co., Tulsa.	
Glencoe297 100 Payne E14	Glencoe State Bank ▲1\$'22 Jun'36Stmt 86-1201	J. M. Anderson O. T. McCormack, Ch.	W. E. Peterson	O. T. McCormack	W. I. Thomas J. F. Bunn, Sec.	10	3		76		89	35	8	1	42	3	Cent. Han. Bk. & Tr., N. Y.; Lib. N. Bk. & Tr., Okla. C.	

Number under Name of Bank is the Transit Number given to each bank in U. S. exclusively by The Rand-McNally Bankers' Directory, under the authority of The American Bankers Ass'n.

OKLAHOMA—Continued

Non-Bank Towns with Nearest Banking Point (Indexed Acces.), Lawyers, Laws (Indexed) in back of this volume. For Interest Rates, Holidays, etc., see Laws.

TOWN AND COUNTY. County Seats. Fig. is F. Res. Dist. Qis Oklahoma Br.	Mem. A. B. A. New State Priv. Mem. State B. Ass'n. [Etab. Fed. Res. Depts. Trust B-Bond d-Safe Deposit Savings FDIC	PRESIDENT.	VICE-PRESIDENT.	CASHIER.	ASS'T CASHIER.	LIABILITIES. (In Thousands of Dollars)					RESOURCES.					PRINCIPAL CORRESPONDENTS.	
						Capital	Surplus	Und. Prof. and Reserves	Deposits	Other Liabilities	Totals	Cash. Ex. & Due from Bks	U.S. Gov. Securities	Other Securities	Loans & Discounts		Other Resources
Goltry 346 100 Alfalfa C9	First State Bank ▲*1\$03 Jun'36Stmt 86-706	M. E. Lewis	J. W. Murphy	J. H. Nehlers		\$ 10	\$ 1	\$ 1	\$ 105		\$ 117	\$ 21		\$ 37	\$ 51	\$ 8	Fid. N., Okla. C.; 1st N., Enid.
Gould 367 100 Harmon M2	First State Bank ▲*1\$10 Jun'36Stmt 86-762	H. H. Reeves	A. R. Reeves	J. A. Harrison		12	3	7	133		160	40		38	76	6	Lib. N., Okla.; Wich. N., Wich. F., Tex.
Gracemont 394 100 Caddo J9	First National Bank ▲*1\$06 Jun'36Stmt 86-765	W. Granger	V. J. Newton	Jack Thornton		25	5	6	108		144	54	\$ 20	6	60	4	City N. Bk. & Tr., Okla.; 1st N. Bk. & Tr., Tulsa.
Grandfield 1416 100 Tillman O6	First State Bank ▲*1\$31 Jun'36Stmt 86-1251	S. A. Helton	R. M. Helton	R. I. Helton	Chas. W. Crooks	15	13	1	369	\$ 18	416	263		44	104	5	Liberty N. and Tradesmens N., Okla. C.; 1st N., Wichita F., Tex.
Granite 1341 100 Greer L3	First National Bank ▲*1\$01 Jun'36Stmt 86-344	H. C. Ford	Guy Ford	Q. H. Ford	Lee McCoy	25	6	6	236		273	92	13	43	117	8	1st N., Kan. C.; 1st N. Bk. & Tr. Co., Okla.; 1st N., St. L.
Grove 804 100 Delaware C24	Bank of Grove ▲*1\$32 Jun'36Stmt 86-415	W. E. Jones	A. V. Coppedge	J. D. Wright	M. W. Cox	15	10	4	153		182	72	6	16	82	6	Com. Tr. Co., Kan. C.; 1st N., Vinita; N. Bk. of Tulsa, Tulsa.
Guthrie 9582 100 Logan G12	*FIRST NATIONAL BANK Jun'36Stmt 86-37 ▲dB@T*1\$89	NED HOLMAN	F. A. HOLMAN	P. M. CAREY	V. E. HOLMAN	100	50	66	2,287		2,503	756	558	615	521	53	Gty. Tr. Co., N. Y.; 1st N., Kan. C., Mo.; Lib. N., Okla. C.; 1st N., Dallas.
	*FIRST STATE BANK Jun'36Stmt 86-40 ▲d@*1\$02	A. E. Beyer	R. H. Beyer A. A. Beyer	Mark Rouch	P. S. Ellison	75	30	25	1,470		1,600	670	205	314	395	16	Chase N., N. Y.; Com. Tr. Co., Kan. C.; 1st N. Bk. & Tr., Tulsa and Okla. C.
	Guthrie Clearing House (Members indicated by a *) City National Bank ▲*1\$01 Jun'36Stmt 86-324	F. A. Holman			M. A. Rouch, Sec. and Tr.	(See pages 61-62-63 for Number of Cities, States, etc.)	25	25	10	493	National	al, State and Private		29	94	2	Com. Tr. and 1st N., Kan. C.; 1st N., Wich.; 1st N. Bk. & Tr., Okla. C.
Guymon 2181 100 Texas R5	First National Bank ▲*1\$06 Jun'36Stmt 86-325	Chas. Summers	G. R. Gear	G. R. Gear	J. W. Mayberry	25	25	6	397		453	276	93	2	65	17	Chase N., N. Y.; Com. Tr., Kan. C.; 1st N., Wich.; 1st N. Bk. & Tr., Okla. C.
	First National Bank ▲*1\$07 Jun'36Stmt 86-767	G. Enz	Bena Jones	T. F. Wright, Cash. and Sec.	E. E. Shackelford	25	25	5	212		234	137	17	33	47	-----	Com. Tr., Kan. C.; Tradesmens N., Okla. C.; 1st N., McAlester.
Halleyville 1801 100 Pittsburg M20	Bank of Halleyville ▲*1\$07 Jun'36Stmt 86-1003	E. R. Jolly	Louis Messina	C. S. Cruthirds		15	2	5	121		149	43	5	26	68	7	1st N., Kan. C.; 1st N. Bk. & Tr., Okla.
Hammon 736 100 Roger Mills H 4	First National Bank ▲*1\$14 Jun'36Stmt 86-627	J. P. Thurmond, Ch. of Bd. and Pres.	S. T. Thurmond	W. A. Lewter	Taft Milford	25	3		160		190	35	22	71	59	3	Chase N., N. Y.; 1st N. Bk. & Tr., Fid. N., Okla.; Com. Tr., K. C.
Harrah 693 100 Oklahoma I13	First National Bank ▲*1\$08 Jun'36Stmt 86-1230	B. F. Miles	T. H. Williams	O. G. McClurg	Zo Hanna Bradley	25	3	2	220	(With Surp)	260	132		8	114	6	1st N. Bk., McAlester; 1st N., Kan. C.
Hartshorne 3587 100 Pittsburg M20	Bk. of Hartshorne ▲*1\$27 Jun'36Stmt 86-420	M. L. Harris	Wharton Mathies	O. O. Dollins	Angelina Brady	25	6	5	275		311	93	73	8	121	16	N. Bk. of Tulsa, Tulsa; 1st N. Bk. & Tr. Co., Muskogee.
Haskell 1682 100 Muskogee G19	First National Bank ▲*1\$05 Jun'36Stmt 86-421	Cleat Peterson	Carr Peterson	G. M. Floyd	Jess Ross, E. P. Peterson	25	13	3	185		226	120	17	27	56	6	Com'l N., Muskogee; 1st N. Bk. & Tr., Tulsa.
	International Bank ▲*1\$05 Jun'36Stmt 86-1057	T. O. Hays, Ch. of Bd. and Pres.	Wm. E. Combs	T. J. Way, Jr.		15	5	2	320		342	209	63	8	58	4	Cent. Han. Bk. & Tr., N. Y.; 1st N. Bk. & Tr., Okla. C.; 1st N., Ardmore.
Healdton 2017 100 Carter O12	Bank of Healdton ▲*1\$17 Jun'36Stmt 86-454	O. A. Brooke	O. T. Jennings			35	9	(With Surp)	243		287	95		151 (Incl. U. S.)	34	7	1st N., Kan. C.; 1st N., Ft. Smith; 1st N. Bk. & Tr., Okla. C.
Heavener 2269 100 Le Flore L24	First National Bank ▲*1\$12 Jun'36Stmt 86-453	O. J. M. Brewer	A. S. Johnston	Chas. Hampton	Minnie W. Allen	25	3	3	174		205	40	43	67	47	8	Drov. N., Kan. C.; City N., Ft. Smith; 1st N. Bk. & Tr., Okla.
	State National Bank ▲*1\$12 Jun'36Stmt 86-461	Mack Hall	D. Sallee M. L. Courington	E. J. Freeman		38	6	8	292		344	75	73	61	126	9	Fidelity N., Okla.; N. Bk. of Tulsa, Tulsa; Cent. N., Enid.
Helena 735 100 Alfalfa C9	Helena National Bank ▲*1\$03 Jun'36Stmt 86-280 ▲d@*1\$92	E. D. Immell	J. W. Glidewell	Web. Glidewell		25			403		441	189	122	41	76	13	N. Bk. of Tulsa, Tulsa; 1st N. Bk. & Tr., Okla.
Hennessey 1271 100 Kingfisher F11	Farmers & Merch. Nat. Bank Jun'36Stmt 86-279 ▲*1\$99	L. A. Ferrel, Ch. of Bd. and Pres.	Mamie P. Ferrel	O. K. Stetler		25	5	15	437		482	197	50	82	138	15	Secur. N., Enid; Tradesmens N., Okla. C.; Com. Tr., Kan. C., Mo.

Number under Name of Bank is the Transit Number given to each bank in U. S. exclusively by The Rand-McNally Bankers' Directory, under the authority of The American Bankers Ass'n.

OKLAHOMA—Continued

Non-Bank Towns with Nearest Banking Point (Indexed Access.), Lawyers, Laws (Indexed) in back of this volume. For Interest Rates, Holidays, etc., see Laws.

TOWN AND COUNTY. County Seats. Fig. is F. Res. Dist. 0 is Oklahoma Br.	Mem. A. B. A. New State Priv. Mem. State B. Ass'n. Estab. Fed. Res. Depts. Trust B-Bond d-Safe Deposit Savings AFDIC	PRESIDENT.	VICE-PRESIDENT.	CASHIER.	ASS'T CASHIER.	LIABILITIES. (In Thousands of Dollars)					RESOURCES.					PRINCIPAL CORRESPONDENTS.	
						Capital	Surplus	Und. Prof. and or Reserves	Deposits	Other Liabilities	Totals	Cash, Ex. & Due from Bks	U.S. Gov. Securities	Other Securities	Loans & Discounts		Other Resources
Henryetta 7694 1000kmluge I18	AMERICAN EXCHANGE BK. Jun'36Stmt 86-1224▲d@*1\$26	Lee Boerstler	I. W. Bollinger	R. B. Patton, V. P. and Cash.	Thomas Tarpley D. W. Dunaway	\$ 50	\$ 15	\$ 39	\$ 783		\$ 887	\$ 229	\$ 38	\$ 354	\$ 257	\$ 9	Mnfrs. Tr., N. Y.; Tradesmen N. and 1st N. Bk. & Tr., Okla.; N. Bk. of Tulsa, Tulsa; Com. Tr., Kan. C.
Hinton 1009 100 Caddo I8	First National Bank▲d@*02 Jun'36Stmt 86-488	Harrison W. Miller	F. E. Morrison Elmo C. Rankin	T. H. Burroughs		25	25		358		408	132	18	53	205		1st N. Bk. & Tr. Co., Okla.
Hobart 4982 100 Kiowa K5	Farmers and Merch. Nat. Bk. Jun'36Stmt 86-121 ▲d@*1\$02	W. C. Kelsay, Ch. of Bd. and Pres.	R. C. Hobbs, V. P. and Sec.	P. E. Foltz	Doyle Rogers	50	22	12	916		1,000	452		300 (Incl. U. S.)	244	4	Mnfrs. Tr., N. Y.; Interstate N., Kan. C.; Tradesmen N., Okla.
" "	HOME STATE BANK Jun'36Stmt 86-122 ▲d@*1\$07 (See Picher)	W. M. English J. M. Bonham, Ch.	R. L. Kelsay W. B. Stephens	W. B. Stephens, Cash. and Sec.	R. C. Barker Hazel Rigsbee P. E. Blackwelder	50	15	6	702	\$ 2	775	350		225 (Incl. U. S. Secur.)	170	30	Chase N., N. Y.; Com. Tr. Co., Kan. C.; 1st N. Bk. & Tr. Co., Okla.; 1st N., St. L.
Holdenville 7268 100 Hughes K17	First National Bank 86-213▲d@*1\$1900 Jun'36Stmt	C. H. Wilbanks, Ch. of Bd. and Pres.	Joel Martin	J. B. Leftwich	K. V. Love	50 Pf. 50	32	67	1,465		1,664	732	213	289	391	39	Chase N., N. Y.; Lib. N., Okla.; N. Bk. of Tulsa, Tulsa; Com. Tr., Kan. C.
Hollis 2914 100 Harmon M1	First State Bank & Trust Co. Jun'36Stmt 86-398 ▲*1\$29	H. H. Reeves	J. N. Coursey	W. C. Caswell		50	25	19	449		543	245	79	57	152	10	Cent. Han. Bk. & Tr., N. Y.; Lib. N., Okla.; Wich. N., Wich. Falls.
Hominy 3485 100 Osage D17	First National Bank in Hominy 86-464▲d@*1\$06 Jun'36Stmt	R. F. Mullendore	A. C. Adams	W. H. Noel	J. W. Lewis	25	25	38	654		742	274	100	107	244	17	1st N., Kan. C.; N. Bk. of Tulsa, Tulsa; 1st N. Bk. & Tr. Co., Okla.
Hooker 1628 100 Texas Q5	Farmers & Merch. Nat'l Bk. Jun'36Stmt 86-781 ▲*1\$06	W. D. Myers	J. R. Blake	W. D. Myers, Jr.	Claude G. Lisman	40			105		145	27	46	2	49	21	Cent. N. Alva; Com. Tr., Kan. C.
" "	First National Bank▲*1\$14 Jun'36Stmt 86-1004	L. G. Blackmer	C. F. Rose	C. E. Wilson	E. H. Hollman Arvel Jones	40	13	1	372		426	206	111	16	90	3	Com. Tr. Co., Kan. C.; 1st N. Bk. & Tr. Co., Okla.
Hopeton 50 100 Woods C7	Hopeton State Bank▲*1\$19 Jun'36Stmt 86-1119	D. B. Ensor W. P. Halton, Ch.	L. P. Kendall John Mackey	I. G. Crouse	O. D. Cook, A. C. and Sec	10	2		165		177	84	23		70		Com. Tr., Kan. C.; Cent. N., Alva; 1st N. Bk. & Tr., Okla.
Howe 692 100 Le Flore L25	State Bank & Trust Co. Jun'36Stmt 86-782 ▲*1\$05	S. C. Dean, Ch. of Bd. and Pres.	W. T. Shaver	H. W. Moreland, Cash. and Sec.		10			27		37	12			7	18	Merch. N., Ft. Smith; Le Flore Co. N., Poteau.
Hugo 5272 11 Choctaw Q21	National Bk. of Commerce at Hugo 86-1220▲d@*1\$25 Jun'36Stmt	S. Westheimer	H. L. Wilson Leon Daube	J. P. Carson		50	10	1	333		394	93		137	137	27	Chase N., N. Y.; Rep. N. Bk. & Tr., Dallas; Tradesmen N., Okla.
" "	Security State Bank▲d1\$30 Jun'36Stmt 86-1242	R. C. Newton	W. E. Schooler James M. Cecil	L. O. Neal	Gene Shelton	25	6	6	365	1	403	181		59	162	1	Chase N., N. Y.; 1st N., Dallas; Fid. N., Okla. C.
Hulbert 300 100 Cherokee F22	First State Bank▲1\$30 Jun'36Stmt 86-783	G. O. Patterson, Ch. of Bd. and Pres.	Earl Squyres	O. O. Collins		10	5	2	64		81	35	10	2	34		Com'l N., Muskogee; 1st N., Tahlequah.
Hunter 386 100 Garfield C11	Bank of Hunter▲*1\$01 Jun'36Stmt 86-784	C. L. Thompson	S. P. Thomas	D. E. Wells, Cash. and Sec.	Keith Thompson	25	3	1	170		199	112	15	14	52	6	1st N., Enid and Kan. C.
Hydro 948 100 Caddo I7	Bank of Hydro▲*1\$03 Jun'36Stmt 86-539	J. D. Cusenbary	D. O. Potter	J. W. Glass		10			3	110	123	45	30	2	43	3	Tradesmen N. and Lib. N., Okla.
" "	First National Bank▲*1\$11 Jun'36Stmt 86-538	G. B. Pope	W. H. Collins	Roy M. Felton	Jessie L. Collins	25	6	7	273		311	99	57	37	112	6	Chase N., N. Y.; 1st N. Bk. & Tr. Co., Okla. C.
Idabel 2581 11 McCurtain Q24	Idabel National Bank▲*1\$21 Jun'36Stmt 86-1174	R. D. Williams	M. M. Gibson	Bernie Herstein	C. R. O'Neal, Jr.	50	45	15	737		847	494	10	193	127	23	Chase N., N. Y.; 1st N. Bk. & Tr., Okla. C.; State N., Denison.
Indianola 288 100 Comanche M7	First State Bank▲*1\$09 Jun'36Stmt 86-785	S. C. Kealher	T. B. Moore	A. B. Moore		10	5	2	80	5	102	29	6	16	49	2	Am. N., Lawton, Okla.; City N. Bk. & Tr. Co., Okla.
Jay 650 100 Delaware D23	Delaware County Bank Jun'36Stmt 86-789 ▲*1\$17	U. S. Reeves	C. B. Todd	Lucretia Todd		10			1	51	62	36		4	20	2	Drov. N., Kan. C.; 1st N., Quapaw.
Jefferson 269 100 Grant B11	Bank of Jefferson▲*1\$98 Jun'36Stmt 86-652	F. E. Collins		J. S. Kelly	A. H. Pfortmiller	10	5	3	112		130	53	8	26	41	2	Tra. Gate City N., Kan. C.; 1st N., Wich. and Enid; 1st N. Bk. & Tr., Okla. C.
Jenks 1110 100 Tulsa F19	Bank of Commerce Jun'36Stmt 86-1228▲d@*1\$27	M. A. Steele	H. I. Mullins R. B. Downey	R. K. Crain, Exec. V.P., Cash. and Sec.		15	2	2	91		110	47	10	1	49	3	1st N. Bk. & Tr. Co., Tulsa; 1st N. Bk. & Tr. Co., Muskogee.
Jet 389 100 Alfalfa C9	First State Bank▲*1\$05 Jun'36Stmt 86-622	S. W. Tucker	M. J. Williamson	W. G. Tucker		20	2	1	127		150	49	5	24	69	3	Secur. Bk. & Tr. Co., Enid; Tradesmen N., Okla.; City N., Kan. C.
Jones 288 100 Oklahoma H13	First National Bank▲d@*23 Jun'36Stmt 86-792	D. R. Thompson	Cora Thompson	A. E. Bracksieck		25	4	2	129		160	53	10	17	73	7	1st N. Bk. & Tr. Co., Okla.

Number under Name of Bank is the Transit Number given to each bank in U. S. exclusively by The Rand-McNally Bankers' Directory, under the authority of The American Bankers Ass'n.

OKLAHOMA—Continued

Non-Bank Towns with Nearest Banking Point (Indexed Access.), Lawyers, Laws (Indexed) in back of this volume. For Interest Rates, Holidays, etc., see Laws.

Consolidated

TOWN AND COUNTY. County Seats. Fig. is F. Res. Dist. 0 is Oklahoma Br.	Mem. A. B. A. New State Priv. Mem. State B. Ass'n. [Estab. Fed. Res. Depts.: T-Trust B-Bond d-Safe Deposit © Savings ▲ FDIC	PRESIDENT.	VICE-PRESIDENT.	CASHIER.	ASS'T CASHIER.	LIABILITIES. (In Thousands of Dollars)					RESOURCES.					PRINCIPAL CORRESPONDENTS.	
						Capital	Surplus	Und.Prof. and or Reserves	Deposits	Other Lia- bilities	Totals	Cash, Xr. & Due from Bks	U.S. Gov. Securi- ties	Other Securi- ties	Loans & Dis- counts		Other Re- sources
Kaw 1001 100 Kay B15	First National Bank in Kaw City 86-528 ▲d@†102 Jun'36Stmt 86-984	J. E. Hoefler	T. E. Smith	L. M. Cline	J. E. Hoefler, Jr.	\$ 25	\$ 7		\$ 284		\$ 316	\$ 126		\$ 54	\$ 121	\$ 15	Lib. N., Okla.; Un. N., Kan. C.; 1st N. Bk. & Tr., Tulsa.
Kendrick 270 100 Lincoln G15	Bank of Kendrick ▲†102 Jun'36Stmt 86-795	<i>moved to Davenport Okla name Security State Bk. 9-28-36</i> J. D. Lindsay, Ch. of Bd. and Pres.	E. L. Blakley	R. M. Argabright		10	3	1	61		75	29		12	32	2	1st N., Cushing; 1st N. Bk. & Tr. Co., Okla.; N. Bk. of Tulsa, Tulsa.
Ketchum 200 100 Craig O22	First State Bank ▲†13 Jun'36Stmt 86-984	L. O. Sloan, Ch. of Bd. and Pres.	Luther Gregory	Luther Gregory	Joseph Nofflet	10	4		50		64	29			34	1	Com. Tr. Co., Kan. C.; 1st N., Vinita.
Keyes 350 100 Cimarron Q2	First State Bank ▲d†30 Jun'36Stmt 86-1245	Lester Montgomery J. C. Johnson, Ch.	Frank Conner	Floyd Schoonover		15	1	5	119		140	72		44	23	1	Lib. N., Okla.; Com. Tr. Co., Kan. C.
Kingfisher 2726 100 Kingfisher G15	PEOPLES NATIONAL BANK Jun'36Stmt 86-199 ▲d@†92	B. C. Brigham Francis Borelli, V. P.	B. J. Conley S. S. Simpson R. Pappe	G. B. Farrar	Marion Mitchell Perry Farmer	60	18	18	1,241		1,337	576	\$ 291	55	390	25	Chase N., N. Y.; Com. Tr., Kan. C.; Tradesmen N., Okla.
" "	Security Bank ▲d@†33 Jun'36Stmt 86-202	W. E. Gulker	W. E. Gulker	H. J. Weber	Mande Gulker Harriet Rice	25	3	1	195		224	65	22	2	135		1st N. Bk. & Tr. Okla. C.; Cent. N. and Secur. N., Enid.
Konawa 2070 100 Seminole L15	First National Bank Jun'36Stmt 86-459 ▲d†05	F. P. Swan, Ch. of Bd. and Pres.	E. Douthitt	H. W. Courtney	W. Tucker, Jr.	40	20	20	469		549	268	101	76	96	8	Chase N., N. Y.; 1st N., St. L.; Com. Tr., Kan. C.
" "	Oklahoma State Bank Jun'36Stmt 86-982 ▲@†11	W. S. Damron		O. T. Damron	G. D. Brewer	25	45	(With Surp)	375		445	183	104	85	69	4	Chase N., N. Y.; Tradesmen N., Okla.; Com. Tr. Co., Kan. C.
Kremlin 124 100 Garfield C10	Bank of Kremlin ▲@†1900 Jun'36Stmt 86-804	John Wuerfein, Ch. of Bd. and Pres.	Henry G. Toews	J. E. Eger		10	1		49		60	21	1	3	33	2	Secur. N., Enid; Tradesmen N., Okla. C.
Lamont 554 100 Grant C12	State Exchange Bank Jun'36Stmt 86-875 ▲d@†01	W. C. Muegge	A. Ingram	E. O. Brewer		15	3	1	183		202	94	15	5	84	4	Cent. N., Enid; 1st N., Okla. C.
Laverne 903 100 Harper B2	First National Bank ▲†21 Jun'36Stmt 86-950	J. W. Stuart	J. L. Stuart	T. W. Sumpter	G. D. Malone	25	13	(With Surp)	233		271	145		49	66	11	4th N., Wichita; Com. Tr. Co., Kan. C.
Lawton 12,121 100 Comanche M8	American National Bank Jun'36Stmt 86-76 ▲d@†01	W. F. Barber	T. R. Keegan Joe L. Porter	T. R. Keegan	John White	100	21	37	1,194		1,352	333	164	439	367	49	Chase N., N. Y.; Tra. Gate City N., Kan. C.; Tradesmen N., Okla.
" "	City National Bank ▲d@†01 Jun'36Stmt 86-73	J. R. Montgomery	E. E. Cones	R. B. McCoy		50	50	51	1,156		1,307	430	185	346	328	18	Cent. Han. Bk. & Tr. Co., N. Y.; 1st N., Kan. C. and St. L.
" "	Security Bank & Trust Co. Jun'36Stmt 86-78 ▲d@†29	John Kennedy, Ch. of Bd. and Pres.	Exall English C. E. Price	F. E. Weller	May Schofield	50	25	28	846		949	370	33	164	371	11	Chase N., N. Y.; Com. Tr., Kan. C.; Tradesmen N., Okla. C.
Leedey 646 100 Dewey G4	First National Bank ▲@†12 Jun'36Stmt 86-871	A. L. Thurmond	F. R. Gale	H. S. Gilbert	E. J. Burnett	25	3	2	151		181	79		2	100		1st N., Kan. C.; 1st N. Bk. & Tr. Co., Okla.; 1st N., St. L.
Lexington 856 100 Cleveland K13	First State Bank ▲†31 Jun'36Stmt 86-457	A. G. Hudspeth, Ch. of Bd. and Pres.	J. B. Hackler J. B. Burk	L. L. Center		15 Pj. 10	5	3	326		359	175	6	56	117	5	Chase N., N. Y.; Fld. N. and 1st N., Okla.; Com. Tr., Kan. C.
Lindsay 1713 100 Garvin L11	American Exchange Bank Jun'36Stmt 86-866 ▲d@†24	J. Carl Finch, Ch. of Bd. and Pres.	J. Carl Finch, Jr. Active	W. F. Haynes, Cash. and Sec.	F. D. Stephens	40	16	(With Surp)	251		307	69	51	2	180	5	1st N. Bk. & Tr. Co., Okla.; Com. Tr., Kan. C.
" "	FIRST NATIONAL BANK Jun'36Stmt 86-365 ▲†02	M. W. Perry, V. P. C. E. Costello	W. J. Welsh F. M. Bell	J. F. Costello		25	30	6	359		420	218	11	2	189		Mnfrs. Tr., N. Y.; 1st N., Kan. C.; Liberty, N., Okla.
Lone Wolf 1023 100 Kiowa K4	First National Bank Jun'36Stmt 86-499 ▲d@†11	De Witt Holden	R. A. Vose	L. J. Burnett	C. E. Ernce	25	7	5	228		265	105	52	43	62	3	1st N. Bk. & Tr. Co., Okla.
Lookeba 512 100 Caddo I8	Lookeba State Bank ▲†07 Jun'36Stmt 86-814	F. R. Smith	J. N. Smith, Act.	C. W. Smith		15	8	5	136		164	63	7	1	89	4	1st N. Bk. & Tr. Co. and Lib. N., Okla.; Com. Tr. Co., Kan. C.
Luther 613 100 Oklahoma H13	First National Bank ▲d†99 Jun'36Stmt 86-640	John Bednar, Ch. of Bd. and Pres.	M. W. Rogers	Gladys B. Hickok		25	5	3	178		211	98	26	21	59	7	1st N. Bk. & Tr. Co., Okla.; N. Bk. of Tulsa, Tulsa.
Madill 2203 11 Marshall P15	FIRST NATIONAL BANK IN MADILL Jun'36Stmt 86-290 ▲d@†26	Joe Hannan	B. E. Adamson	B. E. Adamson	Roy Lockhart Ruth Battenfield	50	39	(With Surp)	501		590	141		189	237	23	Lib. N., Okla.; State N., Denison, Tex.
" "	Madill National Bank Jun'36Stmt 86-292 ▲d†12	M. B. Bryant	H. B. Wiggs J. P. Reardon	Zelma T. Whiting	C. P. Strother	50	15	26	429		520	140	90	56	206	28	Chase N., N. Y.; 1st N. Bk. & Tr. Co., Okla. C.; Merch. & Plan. N., Sherman, Tex.

Number under Name of Bank is the Transit Number given to each bank in U. S. exclusively by The Rand-McNally Bankers' Directory, under the authority of The American Bankers Ass'n.

OKLAHOMA—Continued

Non-Bank Towns with Nearest Banking Point (Indexed Access.), Lawyers, Laws (indexed) in back of this volume. For Interest Rates, Holidays, etc., see Laws.

TOWN AND COUNTY. County Seats. Fig. is F. Res. Dist. 0 is Oklahoma.	Mem. A. B. A. New State Priv. Mem. State B. Ass'n. [Etab. Fed. Res. Depts: T-Trust B-Bond d-Safe Deposit © Savings ▲ FDIC	PRESIDENT.	VICE-PRESIDENT.	CASHIER.	ASS'T CASHIER.	LIABILITIES. (In Thousands of Dollars)					RESOURCES.					PRINCIPAL CORRESPONDENTS.	
						Capital	Surplus	Und. Prof. and or Reserves	Deposits	Other Liabilities	Totals	Cash, Ex. & Due from Bks	U. S. Gov. Securities	Other Securities	Loans & Discounts		Other Resources
Mangum 4806 100 Greer L3	FIRST NATIONAL BANK Jun'36Stmt 86-139 ▲\$1900	L. S. NOBLE	G. W. BOYD	H. T. CRITTENDEN		\$ 100	\$ 22	\$ 38	\$ 823		\$ 983	\$ 341	\$ 301	\$ 202	\$ 135	\$ 4	Chase N., N. Y.; Un. N., Kan. C.; 1st N. Bk. & Tr., Okla. C.
	GUARANTEE STATE BANK Jun'36Stmt 86-141 ▲\$15	JAMES DUFFY	J. T. DUFFY, Active. T. S. DE ARMAN	J. O. DUFFY		25	13	4	282		324	205	24	22	69	4	Chase N., N. Y.; 1st N. Bk. & Tr. and Lib. N., Okla.; Wich. N., Wich. Falls; 1st N., Dallas; N. Bk. of Tulsa, Tulsa, Okla.; 1st N. Y.; Trademans N., Okla.; 1st N. St. L.; Com. Tr., Kan. C.
	MANGUM NATIONAL BANK Jun'36Stmt 86-140 ▲\$*01	P. A. Janeway	B. H. Squire, Active	L. G. Crittenden	M. M. Jacobs	30	30	3	322		385	154	65	46	105	15	Chase N., N. Y.; 1st N. Bk. & Tr., Okla. C.
Mannford 421 100 Creek F17	Mannford State Bank ▲\$*05 Jun'36Stmt 86-820	F. M. Conrad, Ch. of Bd. and Pres.	Loletta C. Wright	Juanita O. Hinton	Cornelia C. Holmes	10	8	2	133		153	84	8	24	33	4	1st N. and N. Bk. of Tulsa, Tulsa; 1st N. Bk. & Tr., Okla.
Marletta 1505 100 Love Q13	FIRST NATIONAL BANK Jun'36Stmt 86-293 ▲\$*96	F. B. Conrad	S. F. Black S. Westheimer, Inactive	W. G. Davis, V. P. and Cash.	J. D. Rambo	50	10	14	360		434	252	74	22	78	8	City N. Bk. & Tr., Okla. C.; Com. Tr., Kan. C.
	Love County National Bank Jun'36Stmt 86-295 ▲\$*20	E. A. Walker	F. A. Shellenberger	J. D. Davis		25	6	4	279		314	131		167	14	2	Trademans N., Okla.; 1st N., Ardmore; Sec. N., Duncan.
Marland 361 100 Noble C14	Marland State Bank ▲\$*30 Jun'36Stmt 86-684	Fred V. Cole	J. C. Brooks	Violet M. Shultz Bond		10	3		42		55	29		12	13	1	Secur. Bk. & Tr. Co., Ponca C.; 1st N. Bk. & Tr. Co., Okla. C.
Marlow 8084 100 Stephens M10	First National Bank ▲\$*01 Jun'36Stmt 86-249	J. J. Adkins	P. V. Rabb D. M. Montgomery	Jesse Adkins	J. B. Eaves	25	26	8	370		429	186	34	52	149	8	Chase N., N. Y.; Lib. N., Okla.; Com. Tr. Co., Kan. C.
	STATE NATIONAL BANK Jun'36Stmt 86-250 ▲\$*08	JOHN T. O'QUIN	O. R. MCKINNEY	C. P. MCKINNEY	L. A. EDWARDS	25	28	7	328		388	159	42	15	165	7	N. City, N. Y.; 1st N., Kan. C.; 1st N. Bk. & Tr. Co., Okla.
Marshall 695 100 Logan F12	Bank of Marshall ▲\$*02 Jun'36Stmt 86-732	L. L. Lovell	F. G. Lovell E. L. Peters	J. L. Branen		15	5	3	200		223	86	50	47	40		1st N., Enid; Trademans N., Okla. C.; 1st N. Bk. & Tr., Tulsa.
Martha 327 100 Jackson M4	Martha State Bk. ▲\$*09 Jun'36Stmt 86-824	S. L. Doughty	F. M. Doughty	Horace Doughty, Cash. and Sec.	Eunice Rowsey	10	5	4	66		85	28		25	32		Trademans N., Okla. C.; Altus N., Altus.
Maud 4326 100 Seminole K15	First National Bank Jun'36Stmt 86-557 ▲\$*06	J. D. Green, Ch. of Bd. and Pres.	T. W. King	Floyd Fowler	B. G. Green	25	25	13	545		608	302	35	154	101	16	Trademans N., Okla. C.; 1st N. Bk. & Tr., Tulsa.
Maysville 875 100 Garvin M12	First National Bank ▲\$*08 Jun'36Stmt 86-569	Walter Caudill	John Williamson Anna W. Minton	Robert May	Iva Hickerson	40	8	1	210		259	74	24	39	118	4	1st N. Bk. & Tr. Co., Okla. C.
McAlester 11,804 100 Pittsburg K19	FIRST NATIONAL BANK Jun'36Stmt 86-21 ▲\$*07	M. L. STOCKTON	J. G. PUTERBAUGH	J. K. PEMBERTON, Act. V. P. and Cash.	F. C. HUTCHESON ROY W. DONAGHE JAS. M. PIRTLE	100	100	112	2,218	\$ 1	2,531	636	462	998	420	15	Chase N. and Mnfrs. Tr. Co., N. Y.; Cont. Ill. N. Bk. & Tr. Co., Chi.; Com. Tr. Co., Kan. C.; Lib. N. and 1st N. Bk. & Tr. Co., Okla. C.; 1st N., Dallas; N. Bk. of Tulsa, Tulsa.
	THE NATIONAL BANK OF McALESTER ▲\$*27 Jun'36Stmt 86-25	Tom Hale	J. D. Jones B. T. Childers W. B. McAlester	Roy Caldwell, V. P. and Cash. C. L. Willis, A. C.	C. L. Priddy H. W. Owens H. W. Hardin C. D. Bradley J. E. Vanlandingham	100	100	49	2,596	3	2,848	593	815	1,143	297		Chase N., N. Y.; Trademans N., Okla.; 1st N., Bk. & Tr., Tulsa; 1st N., St. L.
McLoud 812 100 Pottaw. I13	Bank of Commerce ▲\$*07 Jun'36Stmt 86-510	John S. Seikel	Guy McCoy	Ike D. Barrett		10	5	4	187		206	57		88	59	2	Fed. N., Shawnee; Trademans N., Okla. C.; N. Bk. of Tulsa, Tulsa.
Medford 1084 100 Grant B10	First National Bank ▲\$*01 Jun'36Stmt 86-377	J. T. Stewart	R. A. Hutchinson	N. K. Kilmer	L. I. Black	25	7	2	389		423	138	20	173	83	9	Chase N., N. Y.; Un. N. and Com. Tr., Kan. C.; 1st N. Bk. & Tr., Okla.
	Grant County Bank ▲\$*95 Jun'36Stmt 86-376	Howard D. Reed, Ch. of Bd. and Pres.	Sam P. Ridings	Harold D. Reed	Edna Hoagland	20	13	12	218		263	84		65	112	2	Inter-State N., Kan. C.; 1st N. Bk. & Tr., Okla. C.
Meeker 562 100 Lincoln I14	Bank of Meeker ▲\$*02 Jun'36Stmt 86-630	W. T. Molder	C. H. Hailey	M. G. McKee	E. E. Kinsey	10	2		111		123	49	2	12	52	8	Cent. Han. Bk. & Tr., N. Y.; Trademans N., Okla.; Am. N., Shawnee.

Number under Name of Bank is the Transit Number given to each bank in U. S. exclusively by The Rand-McNally Bankers' Directory, under the authority of The American Bankers Ass'n.

OKLAHOMA—Continued

Non-Bank Towns with Nearest Banking Point (Indexed Acces.), Lawyers, Laws (Indexed) in back of this volume. For Interest Rates, Holidays, etc., see Laws.

TOWN AND COUNTY. ▲County Seats. Fig. is F. Res. Dist. Q is Oklahoma Br.	Mem. A. B. A. *New State Priv. Mem. State B. Ass'n. [Estab. ◆Fed. Res. Depts. T-Trust B-Bond d-Safe Deposit ©Savings ▲FDIC	PRESIDENT.	VICE-PRESIDENT.	CASHIER.	ASS'T CASHIER.	LIABILITIES. (In Thousands of Dollars)					RESOURCES.					PRINCIPAL CORRESPONDENTS.	
						Capital	Surplus	Und. Prof. and or Reserves	Deposits	Other Liabilities	Totals	Cash. Ex. & Due from Bks	U.S. Gov. Securities	Other Securities	Loans & Discounts		Other Resources
Meno 96 100 Major E9	Meno Guaranty Bk. ▲d@1\$33 Jun'36Stmt 86-873	W. A. Fuller, Ch. of Bd. and Pres.	Fred Stabe F. E. Palmer	Frank Fuller, Cash. and Sec.	Clara Stabe	\$ 15	\$ 3	\$ 2	\$ 154	\$ 1	\$ 175	\$ 89	\$ 29	\$ 1	\$ 54	\$ 2	1st N. Bk. & Tr. Co., Okla. C.; Secur. N., Enid.
Meridian 250 100 Logan G13	State Bank of Meridian Jun'36Stmt 86-830 ▲@1\$02	Margaret Heath	A. E. Beyer	H. F. McCroskey		10	3		57		70	33			37	1st N. and 1st State, Guthrie.	
Miami 8064 100 Ottawa B23	FIRST NATIONAL BANK 86-175▲d@1\$1900 Jun'36Stmt	R. T. Willis G. L. Coleman, Ch. of Bd.	R. J. Tuthill C. L. Hale, Tr. Off.	C. H. Mullendore W. M. Williams, A. C.	C. S. Fox D. F. Ogden C. V. Ayres	250	55	41	2,836		3,182	911	568	901	586	216	Chase N., N. Y.; Cont. Ill. N. Bk. & Tr., Chi.; 1st N. Bk. & Tr., Tulsa; 1st N., Kan. C. and St. L.
" " "	SECURITY BANK & TRUST CO. 86-1090▲d@1\$22 Jun'36Stmt	M. M. De Arman D. H. Wilson, Ch.	Chas. A. Neal Geo. Provine W. P. Howard, Act.	N. W. Wyatt	D. F. Seals	50	31	1	526		608	281		128	166	33	Chase N., N. Y.; Inter-State N. and Com. Tr., Kan. C.; 1st N., Tulsa and Joplin.
Mill Creek 422 11 Johnston O 15	First National Bank ▲@1\$04 Jun'36Stmt 86-517	Felix Penner	P. W. South	C. E. Penner		25	8	(With Surp)	111		144	72	13	10	43	6	State N., Denison; 1st N. Bk. & Tr. Co., Okla.
Mince 962 100 Grady J10	First National Bank ▲@1\$89 Jun'36Stmt 86-473	Jessie S. Little	W. S. Corbin	Jack Hill		25	6	7	222		260	107		46	104	3	Lib. N., Okla. C.; Okla. N., Chickasha.
Moore 538 100 Cleveland J12	First National Bank ▲@1\$21 Jun'36Stmt 86-832	G. A. Eberle		H. D. Williams		25	5	6	280		316	152	101	9	49	5	City N. Bk. & Tr., Okla. C.; Com. Tr., Kan. C.
Mooreland 706 100 Woodward C4	Security State Bank ▲@1\$03 Jun'36Stmt 86-833	W. S. Murray	L. E. Bouquot E. E. Cox	Victor H. Casad	Leslie Wheeler	15	7	2	183		207	73	13	59	57	5	4th N., Wichita; Liberty N., Okla. C.; Com. Tr. Co., Kan. C.
Morris 1706 100 Okmulgee H19	Morris State Bank Jun'36Stmt 86-482 ▲d@1\$29	T. H. Mitchell	J. M. Clark	Calvin Piester	Stella Denton	15	6	(With Surp)	159		180	82		27	69	2	Un. N., Kan. C., Mo.; Cent. N., Okmulgee.
Morrison 284 100 Noble E14	Citizens State Bank ▲@1\$03 Jun'36Stmt 86-637	E. F. Blake	F. Schroeder	Frank Blake		15	6	3	100		124	61		10	50	3	1st N., Perry; 1st N. Bk. & Tr. Co., Okla.
Mountain Park 459 100 Kiowa M6	Planters State Bank ▲@1\$11 Jun'36Stmt 86-580	J. W. Brewer	C. C. Grantham	T. C. Huckabay		10	2	(With Surp)	102		114	37		44	25	8	Chase N., N. Y.; Tradesmen N., Okla.
Mountain View 1025 100 Kiowa K6	First National Bank Jun'36Stmt 86-426 ▲d@1\$1900	A. E. Kobs	Ben Stinson H. N. Kinney	R. M. Kobs	Floyd Eaton	50	10		379		439	267		49	98	25	1st N., Kan. C.; Okla. N., Chickasha; Lib. N., Okla. City.
Mulhall 374 100 Logan F12	Oklahoma State Bank Jun'36Stmt 86-583 ▲@1\$08	J. J. Donahoe	W. H. Matthews		E. W. Diehl, A. Cash. and Sec.	15	10	2	360		387	116	140	34	94	3	Chase N., N. Y.; Tradesmen N., Okla.; Com. Tr. Co., Kan. C.

MUSKOGEE

(Federal Reserve District No. 10, Oklahoma City Branch)

(Muskogee, H21) County Seat, Pop. 32,026

TOWN AND COUNTY. ▲County Seats. Fig. is F. Res. Dist. Q is Oklahoma Br.	Mem. A. B. A. *New State Priv. Mem. State B. Ass'n. [Estab. ◆Fed. Res. Depts. T-Trust B-Bond d-Safe Deposit ©Savings ▲FDIC	PRESIDENT.	VICE-PRESIDENT.	CASHIER.	ASS'T CASHIER.	LIABILITIES. (In Thousands of Dollars)					RESOURCES.					PRINCIPAL CORRESPONDENTS.	
						Capital	Surplus	Und. Prof. and or Reserves	Deposits	Other Liabilities	Totals	Cash. Ex. & Due from Bks	U.S. Gov. Securities	Other Securities	Loans & Discounts		Other Resources
*CITIZENS NATIONAL BANK Jun'36Stmt 49-55 ▲@1\$26		J. T. GRIFFIN	T. F. KING L. F. ROONEY	H. C. BAIN	J. B. SLAUGHT H. G. ZIKE	\$ 100	\$ 100	\$ 33	\$ 2,522		\$ 2,755	\$ 1,136	\$ 150	\$ 556	\$ 904	\$ 9	Guaranty Tr. Co., N. Y.; Com. Tr. Co., Kan. C.; 1st N. Bk. & Tr. Co., Okla. and Tulsa; 1st N., St. L.
*COMMERCIAL NATIONAL BANK IN MUSKOGEE Jun'36Stmt 49-2 ▲d@1\$26		L. W. DUNCAN	L. W. MCLEAN E. D. SWEENEY	A. H. DAVIDSON	H. A. LEWIS	300	300	128	4,250	\$ 7	4,985	2,046	402	349	1,995	193	Guaranty Tr. Co. and Chase N., N. Y.; Harris Tr. & Sav., Chi.; 1st N., Kan. C.; 1st N. and N. Bk. of Tulsa, Tulsa.
*FIRST NATIONAL BANK & TRUST CO. Jun'36Stmt 49-1 ▲d@1\$90		H. H. OGDEN	H. W. GIBSON, JR. J. W. ROCKMAN, Tr. Off.	C. E. LEAIRD	S. M. MORRISON J. R. WRIGHT M. T. COLE	400	307	12	4,995		5,714	2,235	1,107	976	1,305	91	Mfns. Tr. Co., N. Y.; Cont. Ill. N. Bk. & Tr. Co., Chi.; Mtle.-Com. Bk. & Tr. Co., St. L.; 1st N. and Com. Tr., Kan. C., Mo.
Muskogee Clearing House (Members indicated by a *)		C. T. Everett	T. F. King		Walter R. Pearson, Mgr., Sec. and Tr.	(See pages 61-62-63 for Deposits by Cities, States, etc.)					National, State and Private Banks, Total						

Number under Name of Bank is the Transit Number given to each bank in U. S. exclusively by The Rand-McNally Bankers' Directory, under the authority of The American Bankers Ass'n.

OKLAHOMA—Continued

Non-Bank Towns with Nearest Banking Point (Indexed Access.), Lawyers, Laws (indexed) in back of this volume. For Interest Rates, Holidays, etc., see Laws.

TOWN AND COUNTY. ▲County Seats. Fig. is F. Res. Dist. Q is Oklahoma Br.	Mem. A. B. A. New State Priv. Mem. State B. Ass'n. [Etab. Fed. Res. Depts. Trust B-Bond d-Safe Deposit Savings FDIC	PRESIDENT.	VICE-PRESIDENT.	CASHIER.	ASS'T CASHIER.	LIABILITIES. (In Thousands of Dollars)					RESOURCES.					PRINCIPAL CORRESPONDENTS.	
						Capital	Surplus	Und. Prof. and or Reserves	Deposits	Other Liabilities	Totals	Cash, Ex. & Due from Bks	U.S. Gov. Securities	Other Securities	Loans & Discounts		Other Resources
Nardin 180 100 Kay B12	Bank of Nardin ▲1904 Jun'36Stmt 86-836	N. J. Dowis, Ch. of Bd. and Pres.	F. E. Parker	George H. Parker, Cash. and Sec.	Harry A. Hedrick	\$ 10	\$ 5		\$ 111		\$ 126	\$ 38	\$ 26	\$ 41	\$ 18	\$ 3	4th N., Wichita; Inter-State N., Kan. C.; 1st N., Blackwell.
Nash 412 100 Grant C10	First National Bank ▲d@*19 Jun'36Stmt 86-1108	H. H. Champlin	J. T. Butts A. F. Butts	W. E. Butts	M. C. Butts E. L. Jones	25	15	\$ 9	216		265	145	31	8	77	4 1st N., Kan. C. and Enid; Lib. N., Okla. C.	
Newkirk 2135 100 Kay B14	ALBRIGHT TITLE & TRUST COMPANY (100 N. Main) @1998 Jun'36Stmt	ROY S. JOHNSON, Ch. of Bd. 38 YEARS EXP ALWAYS GOOD	L. M. MILLER, V. P. and Tr. Off. and Pres. D FIRST MORT	ROY C. JOHNSON, Sec. PEARL J. GROSHONG GAGE SECURIT	E. A. WOOLSEY, A. Sec. and A. Tr. IES ON HAND F	100	40	15	\$ 783	938	20		20	112	786	(Do not handle Collections)	
" "	Eastman National Bank Jun'36Stmt 86-241 ▲d@*93	Harry Roberts	F. S. Midgley	W. C. Liermann		50	11	4	718	783	316	154	111	181	21	Cent. Han. Bk. & Tr., N. Y.; Un. N., Kan. C.; 1st N. Bk. & Tr., Okla.	
" "	Farmers State Bank ▲1999 Jun'36Stmt 86-243	A. A. Slosson	M. H. Slosson	J. H. Coleman		25	4	1	196	226	80	52	10	57	18	Chase N., N. Y.; 1st N., Kan. C.; 1st N. Bk. & Tr., Okla. C.	
Noble 468 100 Cleveland K13	First State Bank ▲1902 Jun'36Stmt 86-840	A. E. Ellinger	Cy Ellinger	C. W. Sandel		25	5	2	115	147	41	20	9	72	5	1st N. Bk. & Tr., Okla.; N. Bk. of Tulsa, Tulsa.	
Norman 9603 100 Cleveland J12	CITY NATIONAL BANK IN NORMAN Jun'36Stmt 86-125 ▲d@*21	J. W. BARBOUR, Ch. of Bd. and Pres.	C. M. HOLLIDAY, Active J. G. LINDSAY	R. L. DOWNING	R. W. SEAWRIGHT	97		19	571	687	107	14	238	164	74	Irv. Tr. Co., N. Y.; Com. Tr., Kan. C.	
" "	FIRST NATIONAL BANK Jun'36Stmt 86-123 ▲d@*1900	PHIL C. KIDD G. S. SMITH, Ch. of Bd.	E. H. STUBBEMAN G. S. SMITH S. G. AMBRISTER	W. L. HETHERINGTON	E. WHEELER S. V. RECTOR GEORGE NOLAN	100	26	18	1,119	1,263	667	124	230	196	46	Irv. Tr. Co., N. Y.; 1st N., Chi. and Kan. C.; 1st N. Bk. & Tr. Co., Okla.; 1st N., St. L.	
" "	SECURITY NATIONAL BANK Jun'36Stmt 86-998 ▲d@*1914	R. W. HUNTO W. H. PATTEN, Ch. of Bd.	W. H. PATTEN W. E. GRISSO, Inactive	BERT BAGGETT	E. V. KUWITZKY	75	28	12	1,435	1,550	777	99	245	374	55	Mnfrs. Tr. Co., N. Y.; Cont. Ill. N. Bk. & Tr. Co., Chi.; 1st N., Kan. C.; 1st N. Bk. & Tr. Co., Okla.	
Nowata 3531 100 Nowata C19	FIRST NATIONAL BANK Jun'36Stmt 86-135 ▲d@*1998	H. L. CAMPBELL, Ch. of Bd. and Pres.	ROY E. COBBS	A. S. GENTRY, Cash. and Sec.	J. D. HALL W. I. KELLER S. E. JOHNSON	50	18	9	795	872	273	212	117	249	21	Gty. Tr. Co., N. Y.; 1st N., Kan. C.; 1st N. Bk. & Tr. Co., Tulsa; 1st N., Coffeyville, Kans.	
Okarche 482 100 Canadian H10	First Bank of Okarche Jun'36Stmt 86-844 ▲d@*1992	Emil C. Loosen, Ch. of Bd. and Pres.	J. Paul Loosen	J. Paul Loosen	G. A. Hall	50	17	26	368	461	230	39	49	138	5	Chase N., N. Y.; Cont. Ill. N. Bk. & Tr. Co., Chi.; Com. Tr., Kan. C.; Tradesmen N., Okla.	
Okeene 1035 100 Blaine F9	First National Bk. in Okeene Jun'36Stmt 86-1042 ▲1916	D. M. Stonecker B. C. Sahn, Ch.	C. C. Wisdom B. C. Sahn	C. C. Wisdom	Albert L. Fox	25	12	3	250	290	72	68	59	86	5	1st N., Enid; 1st N. Bk. & Tr., Okla.; Com. Tr., Kan. C.	
" "	State Guaranty Bank Jun'36Stmt 86-410 ▲d@*1900	O. E. Durham	O. G. Graalman	A. C. Glyckherr		25	15	6	510	556	207	200	55	85	9	4th N., Wich.; 1st N. Bk. & Tr., Okla.; Com. Tr., Kan. C.	
Okemah 4002 100 Okfuskee I17	Citizens State Bk. ▲d@*1908 Jun'36Stmt 86-510	W. N. Barry	L. F. Merrell C. A. Aldridge	L. F. Merrell	F. L. Ratterree Mrs. Lois Price	20	10	23	841	894	295	155	300	142	2	Mnfrs. Tr. Co., N. Y.; Com. Tr., Kan. C.; 1st N. Bk. & Tr., Okla.	
" "	First National Bank Jun'36Stmt 85-308 ▲dB@*1902	C. C. Walker	A. B. S. Bontty	Floyd Day, Cash. and Sec.	Howard Franks	50	11	3	700	764	225	304	111	106	18	Gty. Tr. Co., N. Y.; Un. N., Kan. C.; N. Bk. of Tulsa, Tulsa.	
" "	Okemah National Bank Jun'36Stmt 86-809 ▲d@*1902	A. J. Martin	V. K. Chowning Burr Randles	B. L. Rogers	J. W. Benson A. C. Martin	60	60	109	1,452	1,681	834	243	259	345		Chase N. Bk., N. Y.; Com. Tr., Kan. C.; 1st N. Bk. & Tr., Okla.	

Eastman Natl Bk - 12/19/35

"FOR PROMPT ATTENTION SEND US YOUR ITEMS DIRECT." Please send us 15c with each sight draft for presentation and 25c for credit reports.

OLDEST BANK IN CLEVELAND COUNTY. Send us your items direct. Remitted for on day of payment. Fee in advance. Plain sight drafts 15c. Credit Reports 25c. Try us.

SAFETY—SERVICE—STRENGTH 15 CENTS sent to us with each sight draft for presentation, and 25 CENTS for each credit report insures prompt, personal attention.

Collections and requests for ratings will receive special attention. 15c must accompany sight drafts and 50c with requests for rating. These charges do not apply to correspondent bank items.

Number under Name of Bank is the Transit Number given to each bank in U. S. exclusively by The Rand-McNally Bankers' Directory, under the authority of The American Bankers Ass'n.

OKLAHOMA CITY—(Oklahoma, 11) County Seat.
(Branch of Federal Reserve Bank, District No. 10) Pop. 185,389—Reserve City.

Non-Bank Towns with Nearest Banking Point (Indexed Access.), Lawyers, Laws (indexed) in back of this volume. For Interest Rates, Holidays, etc., see Laws.

Mem. A. B. A. New State Priv.
Mem. State B. Ass'n. [Etab.
Fed. Res. Depts. Trust Bond
d-Safe Deposit Savings FDIC

***CITY NATIONAL BANK & TRUST CO.**

Jun'36Stmt 89-7 ▲dB@T+2'03

*Federal Reserve Bank of Kansas City
Dist. 10
39-24

***FIDELITY NATIONAL BANK**

Jun'36Stmt 89-13 ▲dB@T+2'21

***FIRST NATIONAL BANK & TRUST COMPANY**

Jun'36Stmt 89-1 ▲dB@T+2'89

***LIBERTY NATIONAL BANK**

Jun'36Stmt 89-10 ▲dB@T+2'18

(Oklahoma City banks continue on next page)

PRESIDENT.	VICE-PRESIDENT.	CASHIER.	ASS'T CASHIER.
D. W. HOGAN	H. E. BLAIR, <i>V. P. and Tr. Off.</i>	D. W. HOGAN, Jr.	F. C. DENNING A. E. ROSENTHAL H. J. BOZARTH
We maintain a highly efficient collection department, handling all items according to instructions.			
<i>Member Federal Deposit Insurance Corporation</i>			
(Oklahoma City Branch Federal Reserve Bank of Kansas City, Mo.)			
J. A. CAMPBELL R. E. FINERTY, <i>Ch.</i>	R. G. STUART C. P. STUART J. J. KIRKPATRICK	R. G. STUART R. E. FINERTY, <i>Tr. Off.</i>	W. H. WILSON R. W. GORE, JR.
SPECIALIZES IN COLLECTIONS FOR BANKS, CORPORATIONS, FIRMS AND INDIVIDUALS.			
HUGH M. JOHNSON	CHARLES W. GUNTER J. V. HOLT A. J. PETERS C. A. VOSE W. L. HERT W. E. HIGHTOWER RAY M. SCRUGGS FRANK BUTTRAM W. T. HALES GEO. G. SOHLBERG	JUSTIN W. FAHERTY KENT B. HAYES, <i>V. P. and Tr. Off.</i> LYALL BARNHART, <i>Comptroller</i> B. N. JENKINS, <i>Auditor</i> A. N. MURPHEY, <i>A. Tr. Off.</i>	JAS. B. COCKRELL CLARENCE R. FARIS JOHN C. HARRINGTON PAUL E. PULLEY W. R. PAYNE THERON D. ELDER WILLIAM P. KATIGAN C. G. ROBERTS, <i>Mgr. Bond Dept.</i>
<i>Member Federal Deposit Insurance Corporation</i>			
NED HOLMAN	FELIX SIMMONS, <i>Active</i> F. G. BABB, <i>Active</i> W. F. HAVEN, <i>Active</i> KEE R. MCKEE M. B. BLAKE C. H. TAYLOR	B. L. SCOTT GEO. L. ROSE, <i>Tr. Off. and V. P.</i>	GEO. L. BAIRD O. H. HARRIS F. E. SANDERS W. D. BOGGS, <i>A. Tr. Off.</i>

LIABILITIES. (In Thousands of Dollars)						RESOURCES.				
Capital	Surplus	Und. Prof. and Reserves	Deposits	Other Liabilities	Totals	Cash, Ex. & Due from Bks	U.S. Gov. Securities	Other Securities	Loans & Discounts	Other Resources
\$ 200	\$ 150	\$ 16	\$ 6,099	-----	\$ 6,465	\$ 2,281	\$ 1,305	\$ 1,287	\$ 1,357	\$ 235
----- (For Complete information see page 26) -----										
225	73	109	7,169	-----	7,801	2,911	2,032	2,087	726	45
<i>Pf. 225</i>										
3,700	1000	1,817	54,895	\$ 83	62,795	19,281	13,145	13,481	16,459	429
<i>Pf. 1,300</i>										
862	200	307	19,850	-----	21,557	11,621	1,466	2,829	5,231	410
<i>Pf. 338</i>										

The largest and best equipped collection department of any bank in the city.

Also make a special effort in that line and get results.

TRY US.

Efficiency to the Last Degree
In Collections and Bill of Lading Items.

PRINCIPAL CORRESPONDENTS.

Gty. Tr. Co., N. Y.; Northern Tr. Co., Chi.; Mellon N., Pitt.; Com. Tr. Co., Kan. C.; 1st N., St. L.; Un. N., Hou. and Wichita; N. Bk. Com., Dallas; U. S. N., Galv.; 1st N., Tulsa.

Chase N. and Guar. Tr. Co., N. Y.; City N. Bk. & Tr. Co., Chi.; Un. N., Kan. C., Mo.; 1st N., St. L.

National City Bank.....New York
Central Hanover Bank & Trust Co.....New York
Chase National Bank.....New York
Manufacturers Trust Co.....New York
Chemical Bank & Trust Co.....New York
Guaranty Trust Co.....New York
Continental Illinois National Bank & Trust Co.....Chicago
First National Bank.....Chicago
First National Bank.....St. Louis
First National Bank.....Kansas City
Commerce Trust Co.....Kansas City
Bank of America National Trust & Savings Assn.....Los Angeles
First National Bank.....Houston
First National Bank.....Boston
Wells Fargo Bank & Union Trust Co.....San Francisco

Gty. Tr. Co., N. Y.; 1st N., Chi.; Com. Tr. Co., Kan. C.; Rep. N. Bk. & Tr. Co., Dallas; Mtl.-Com. Bk. & Tr. Co., St. L.

Number under Name of Bank is the Transit Number given to each bank in U. S. exclusively by The Rand-McNally Bankers' Directory, under the authority of The American Bankers Ass'n.

OKLAHOMA CITY—Continued

(Branch of Federal Reserve Bank, District No. 10)

Non-Bank Towns with Nearest Banking Point (Indexed Acces.), Lawyers, Laws (Indexed) in back of this volume. For Interest Rates, Holidays, etc., see Laws.

	PRESIDENT.	VICE-PRESIDENT.	CASHIER.	ASS'T CASHIER.	LIABILITIES. (In Thousands of Dollars)					RESOURCES.					PRINCIPAL CORRESPONDENTS.		
					Capital	Surplus	Und.Prof. and or Reserves	Deposits	Other Liabilities	Totals	Cash, Ex. & Due from Bks	U.S. Gov. Securities	Other Securities	Loans & Discounts		Other Resources	
Morris Plan Co. of Okla. 25			L. D. Lacy. V. P. and Mgr.														
Oklahoma National Bank Jun '36 Stmt 59-63 ▲d@*129	John C. Campbell	N. L. Dillow J. T. Yeaman	A. L. Wilson, Jr.	L. E. Johnson	\$ 100	\$ 12	\$ 17	\$ 1,483		\$ 1,612	\$ 1,046	\$ 19	\$ 304	\$ 224	\$ 19	Chase N., N. Y.; 1st N. Bk. & Tr., Tulsa; Tradesmens N., Okla.	
Stock Yards Bank...▲d@*125 Jun '36 Stmt 59-61	C. B. Yale	H. R. Empie	J. N. Ainsworth	Roy Trent	40	10	2	1,008		1,060	700	55	140	150	15	Mid-City N., Chi.; Liberty N., Okla.; Inter-State N., Kan. C., Mo.	
*TRADESMENS NATIONAL BANK Jun '36 Stmt 59-15 ▲dB@T*109	E. A. WALKER	C. P. VANCE F. C. MOREY L. G. VOORHEES JOHN C. CAMPBELL JOHN RINEHART	ROY G. GLASS	SPENCE MILLER J. E. MUSGRAVE	500	120	176	16,726		17,522	10,554	2,474	3,562	517	415	Chase N., N. Y.; 1st N., Chi., St. L. and Phil.; 1st N. and Com. Tr. Co., Kan. C.; Ft. Worth N., Ft. Worth; 1st N. and Mtle. N., Dallas, Wichita and Houston; Mellon N., Pitt.; N. Bk. of Tulsa, Tulsa.	
Oklahoma City Clearing House (Members indicated by a *)	Ned Holman	A. J. Peters	M. C. Sutton. Mgr. and Examiner		(See pages 61-62-63 for Number of Deposits by				Nation Cities,	al, Stat e and etc.)	Private Banks,	Total				First Natl. Bk. & Tr. Co., Okla. City.	
R. J. EDWARDS, INC. T*92 (1106-11 Hales Bldg.)	R. J. EDWARDS	GEO. H. C. GREEN. V. P. and Sales Mgr.	MINNE H. DAVIS. Secy. and Treas.	J. H. EDWARDS. Buyer													
			OKLAHOMA MUNICIPAL BONDS														

OKLAHOMA—Continued

TOWN AND COUNTY. ▲County Seats. Fig. is F. Res. Dist. 0 is Oklahoma Br.	MEMBERSHIP ▲Mem. A. B. A. *New §State †Priv. ‡Mem. State B. Ass'n. [Etab. ◆Fed. Res. Depts: T-Trust B-Bond d-Safe Deposit ©Savings ▲FDIC	PRESIDENT.	VICE-PRESIDENT.	CASHIER.	ASS'T CASHIER.	LIABILITIES. (In Thousands of Dollars)					RESOURCES.					PRINCIPAL CORRESPONDENTS.	
						Capital	Surplus	Und.Prof. and or Reserves	Deposits	Other Liabilities	Totals	Cash, Ex. & Due from Bks	U.S. Gov. Securities	Other Securities	Loans & Discounts		Other Resources
Okmulgee 17,097 10 0 Okmulgee H18	Central National Bank Jun '36 Stmt 86-110 ▲d@T*17	W. B. Pine	H. E. Perkins, Exec. D. M. Smith R. T. Potter	E. A. Henley	W. E. Wilson, A. C. and Tr. Off.	\$ 250	\$ 77	\$ 57	\$ 2,701		\$ 3,085	\$ 1,513	\$ 200	\$ 459	\$ 793	\$ 120	Chase N., N. Y.; Cont. Ill. N. Bk. & Tr., Chi.; 1st N., St. L.
" " "	The Citizens National Bank in Okmulgee...▲d@*02 Jun '36 Stmt 86-108	Ed. Hart	J. H. McElroy, Active Crittenden Smith G. W. Mabrey R. de Steiguer	O. Y. Davis	O. H. Kirk L. V. Simpson	100	12	36	1,218		1,366	822	57	259	177	51	Chase N., N. Y.; Lib. N., Okla. C.; N. Bk. of Tulsa, Tulsa; 1st N., Okmulgee.
Paoli 394 10 0 Garvin L13	Bank of Paoli ...▲*105 Jun '36 Stmt 86-853	E. L. McCrummen, Ch. of Bd. and Pres.		D. F. Pendley		10	4		69		83	34		11	36	2	Pauls Valley N., Pauls Valley; Lib. N., Okla. C.
Pauls Valley 4235 10 0 Garvin M12	FIRST NATIONAL BANK Jun '36 Stmt 86-196 ▲d@*07	T. G. Mays	J. T. Blanton	E. W. Low	B. A. Sparks A. M. Poss	100	21	12	731		864	459	15	80	280	30	Cent. Han. Bk. & Tr., N. Y.; Mtle.-Com. Bk. & Tr., St. L.; 1st N. Bk. & Tr., Okla.; 1st N., Dallas.
" " "	Pauls Valley National Bank Jun '36 Stmt 86-198 ▲d@T*05	R. H. Grimmett, Ch. of Bd. and Pres.	H. M. Hamilton	Fred W. Kidd, Cash. and Sec.	R. P. Grimmett	30 Pj, 20	25	3	614		692	230	47	230	170	15	Lib. N., Okla.; 1st N., St. L.; Com. Tr., Kan. C.; N. Bk. of Tulsa, Tulsa.
Pawhuska 5031 10 0 Osage C16	First National Bank in Pawhuska ...▲d@*06 Jun '36 Stmt	C. F. Stuart, Ch. of Bd. and Pres.	C. T. Evertson	C. T. Evertson		25	35	16	305		381	213	1	51	114	2	Chase N., N. Y.; 1st N. Bk. & Tr., Tulsa; 1st N., Kan. C.
" " "	National Bank of Commerce in Pawhuska ...▲dB@*234 Jun '36 Stmt 86-187	E. T. Kennedy	John Kennedy J. W. Soderstrom	W. O. Dildine	Jack B. Walker Fred H. Rock	100	50	12	1,264		1,426	500	28	340	515	43	Gty. Tr., N. Y.; 1st N. Bk. & Tr., Okla. and Tulsa; Union N., Kan. C.

Number under Name of Bank is the Transit Number given to each bank in U. S. exclusively by The Rand-McNally Bankers' Directory, under the authority of The American Bankers Ass'n.

OKLAHOMA—Continued

Non-Bank Towns with Nearest Banking Point (Indexed Access), Lawyers, Laws (Indexed) in back of this volume. For Interest Rates, Holidays, etc., see Laws.

TOWN AND COUNTY. County Seats. Fig. is F. Res. Dist. 0 is Oklahoma Br.	Mem. A. B. A. New State Mem. State B. Ass'n. (Estab. Fed. Res. Depts. Trust B-Bond Safe Deposit Savings FDIC	PRESIDENT.	VICE-PRESIDENT.	CASHIER.	ASS'T CASHIER.	LIABILITIES. (In Thousands of Dollars)					RESOURCES.					PRINCIPAL CORRESPONDENTS.	
						Capital	Surplus	Und. Prof. and or Reserves	Deposits	Other Liabilities	Totals	Cash, Ex. & Due from Bks	U.S. Gov. Securities	Other Securities	Loans & Discounts		Other Resources
Pawnee 2562 10 0 Pawnee D15	First National Bank Jun'36Stmt 86-220 ▲d@*7'94	G. M. Berry	S. Thornton J. L. Lehw	C. C. Roberts	Nellie Livesay L. M. Kline	\$ 50	\$ 24 (Incl. Und. Prof.)		\$ 527		\$ 601	\$ 302	\$ 48	\$ 60	\$ 165	\$ 26	Cent. Han. Bk. & Tr., N. Y.; Com. Tr. N., Kan. C.; Tradesmens N., Okla. C.; 1st N., Tulsa. Chase N., N. Y.; 1st N., Kan. C.; 1st N. Bk. & Tr., Okla.
" "	PAWNEE NATIONAL BANK Jun'36Stmt 86-221 ▲d@*7'05	Frank Hudson	Grace Beardsley	A. T. SeEVERS	S. P. Smith	50	7	380		437	151	75	55	151	5		
Perkins 606 10 0 Payne G14	Payne County Bank ▲*7'98 Jun'36Stmt 86-521	C. W. Kenworthy	L. R. Wilhite	D. O. Butler	O. D. Ross	20	2	4	136		162	53	6	11	89	3	Lib. N., Okla.; Com. Tr. Co., Kan. C.
Perry 4206 10 0 Noble E13	Exchange Bank ▲d@*7'96 Jun'36Stmt 86-162	Y. V. Willett	M. B. Short	O. R. Hall	G. M. Foster	50	8	1	634		693	334		267 (Incl. U.S.)	83	9	Cent. Han. Bk. & Tr., N. Y.; 1st N., Kan. C.; 1st N. Bk. & Tr., Okla.
" "	First National Bk. in Perry Jun'36Stmt 86-163 ▲d@*7'34	G. T. Webber	A. Wolleson, Jr. Harry Donaldson, Ch.	L. E. Plumer		50	11	5	713		779	252	118	312	86	11	Chase N., N. Y.; Com. Tr., Kan. C.; Lib. N., Okla. C.
Picher 7773 10 0 Ottawa A23	First State Bank ▲d*7'18 Jun'36Stmt 86-1081	J. W. Newton, Ch. of Bd. and Pres.	C. L. Hale	R. M. Chambers	W. A. Brewer	25	3 (With Surp)		248		276	120		117	37	2	1st N., Miami; Inter-State N., Kan. C.; 1st N. Bk. & Tr., Tulsa.
Piedmont 148 10 0 Canadian H11	Piedmont State Bank *7'04 Jun'36Stmt 86-854	Ed. Washecheck		Josie Washecheck	Chas. Washecheck	10	5	3	107		125	60		15	50		Citiz. N., El Reno; 1st N. Bk. & Tr. Co., Okla.
Pocasset 128 10 0 Grady J10	First National Bank ▲*7'17 Jun'36Stmt 86-1053	Jack Hill, Ch. of Bd. and Pres.	W. S. Corbin	N. C. Hill	Ethel Franklin	25	10	4	81		120	41		6	72	1	Okla. N., Chickasha; 1st N. Bk. & Tr. Co., Okla.
Ponca City 16,136 10 0 Kay C14	FIRST NAT'L BK. AT PONCA CITY Jun'36Stmt 86-204 ▲d@*7'33	L. D. EDGINGTON, Pres. and Tr. Off.		F. M. OVERSTREET	W. B. JOHNSON J. D. ONSTOT R. B. BRINING, Tr.	Pf. 90 10	35	36	1,538		1,709	658	236	210	565	40	Gty. Tr., N. Y.; 1st N. Bk. & Tr. Co., Okla. C.; 1st N., Kan. C., Mo.
" "	THE SECURITY BANK OF PONCA CITY ▲d@*7'17 Jun'36Stmt 86-1047	H. W. KOENEKE	W. D. PFEIFFER	W. D. PFEIFFER O. S. ELLIFRIT, Sec.	S. B. CRAWFORD L. D. GILBERT J. R. MEEK	100	100	36	2,790		3,026	1,394	269	596	720	47	Chase N., N. Y.; Com. Tr., Kan. C.; 1st N. Bk. & Tr., Okla. C.; N. Bk. of Tulsa, Tulsa.
Pondereck 857 10 0 Grant C16	First State Bank ▲d@*7'98 Jun'36Stmt 86-374	H. A. Stalker J. H. Asher, Ch.		R. E. Bunyan	M. W. Stalker	35	8	1	433		477	193	24	124	120	16	Com. Tr., Kan. C.; 1st N. Bk. & Tr., Okla.; 1st N., Enid.
Porter 525 10 0 Wagoner G20	First National Bank ▲*7'05 Jun'36Stmt 86-511	C. C. Hultquist		Dee German, V. P. and Cash.	E. E. Capps	25	6	8	175		213	88	58	15	51	1	Mnfrs. Tr., N. Y.; 1st N., Kan. C., Okla. C., and Muskogee.
Poteau 3169 10 0 Le Flore K24	Central National Bank Jun'36Stmt 86-259 ▲*7'02	E. G. Goodnight	F. L. Holton	W. A. Campbell		Pf. 25 12	2	5	236		280	164	50	18	37	11	Tradesmens N., Okla. C.; 1st N., Ft. Smith.
" "	Leflore County National Bank Jun'36Stmt 86-261 ▲*7'07	S. C. Dean	A. E. White Ted Goode, Act.	Milburn Babb		25	11	8	241		285	207	8	9	55	6	Merch. N., Ft. Smith; Tradesmens N., Okla. C.; Com. Tr., Kan. C.
Prague 1299 10 0 Lincoln I15	First National Bk. ▲@*7'04 Jun'36Stmt 86-386	L. P. Wilson, Ch. of Bd. and Pres.	H. W. Hartman	Paul Wilson		25	35	1	622		683	170	92	174	240	7	Tradesmens N., Okla.; N. Bk. of Tulsa and 1st N., Tulsa; Com. Tr., Kan. C.
" "	Prague National Bank Jun'36Stmt 86-387 ▲@*7'06	T. G. Hinson, Ch. of Bd. and Pres.	Mary O. Bush G. T. Jepsen	J. C. Bell		50	12	15	610		687	173	76	185	243	10	1st N., Kan. C.; City N. Bk. & Tr., Okla.; 1st N. Bk. & Tr. Co., Tulsa.

Number under Name of Bank is the Transit Number given to each bank in U. S. exclusively by The Rand-McNally Bankers' Directory, under the authority of The American Bankers Ass'n.

OKLAHOMA—Continued

Non-Bank Towns with Nearest Banking Point (Indexed Access.), Lawyers, Laws (Indexed) in back of this volume. For Interest Rates, Holidays, etc., see Laws.

TOWN AND COUNTY. County Seats. Fig. is F. R. D. 0 is Oklahoma Br.	Mem. A. B. A. New State Priv. Mem. State B. Ass'n. [Estab. Fed. Res. Depts. Trust B-Bond d-Safe Deposit Savings AFDIC	PRESIDENT.	VICE-PRESIDENT.	CASHIER.	ASS'T CASHIER.	LIABILITIES. (In Thousands of Dollars)					RESOURCES.					PRINCIPAL CORRESPONDENTS.	
						Capital	Surplus	Und.Prof. and or Reserves	Deposits	Other Li- abilities	Totals	Cash, Ex. & Due from Bks	U.S. Gov. Securi- ties	Other Securi- ties	Loans & Dis- counts		Other Re- sources
Pryor 1828 10 0 Mayes E21	American National Bank Jun'36Stmt 86-264 ▲d@*1'21	R. A. Wilkerson	Thos. Hale	W. H. McCollough	Ben McCollough	\$ 25	\$ 15	\$ 4	\$ 292		\$ 336	\$ 106		\$ 74	\$ 146	\$ 10	4th N., Tulsa; Un. N., Kan. C., Mo.; Liberty N., Okla. City.
" " " "	First National Bank 86-262 ▲d@*1900 Jun'36Stmt	W. A. Graham	C. D. Mitchell	W. J. Brown	R. C. Lawson	50	26	9	685		770	240	\$ 146	166	216	2	Mnfrs. Tr., N. Y.; 1st N., Tulsa and Kan. C.; Citiz. N., Muskogee.
Purcell 2817 10 0 McClain L12	First State Bank..... ▲d@*1'35 Jun'36Stmt ◆86-912	C. M. Holliday	W. M. Tomlin A. E. Ellinger	Cy Ellinger	G. B. Northcutt Dana O. Smith	25	5	7	343		380	104	42	59	167	8	City N. and 1st N., Okla.; N. Bk. of Tulsa, Tulsa.
" " " "	McCLAIN COUNTY NAT. BK. Jun'36Stmt 86-1161 ▲*1'20	J. H. Wells	V. V. Haney	E. L. Sherman	J. N. Sherman	50	15	52	810		927	275	100	210	335	7	Mnfrs. Tr. Co., N. Y.; 1st N. Bk. & Tr. Co. and Lib. N., Okla.
Quapaw 1840 10 0 Ottawa A24	Bank of Quapaw..... ▲d@*1'07 Jun'36Stmt 86-862	W. I. Bingham		Roy Bowman		20	3	3	142		168	71	7	59	27	4	Chase N., N. Y.; Com. Tr. Co., Kan. C.; Trades- mens N., Okla. City.
Quinlan 231 10 0 Woodward C5	Quinlan State Bank..... ▲*1'07 Dec'35Stmt 86-864	C. E. Washburn, Ch. of Bd. and Pres.	E. L. Washburn	Lulu George		15	15		67		97	8		17	62	10	Com. Tr. Co., Kan. C.; 4th N., Wichita.
Quinton 1804 10 0 Pittsburg K21	Farmers State Bank..... ▲*1'08 Jun'36Stmt 86-487	L. P. Coblenz, Ch. of Bd. and Pres.	J. W. Ross G. F. Streich J. T. Courts	O. B. Ross	Guy Ferrell J. E. Wilcox H. D. Goodale, Sec.	25	8	28	296		357	194	71	33	57	2	1st N. Bk. & Tr., Okla.; Tulsa 1st N., Kan. C.; McAlester and Ft. Smith, Ark.
Red Fork 10 0 Tulsa F18	(See Tulsa)																
Red Oak 460 10 0 Latimer L22	Bank of Red Oak..... ▲d@*1'08 Jun'36Stmt 86-867	Otho Fields	W. D. Fields	O. P. Brewer		10		1	70		82	41	20		19	2	1st N. and N. Bk. Mc- Alester; 1st N. Bk. & Tr. Co., Okla.
Redrock 375 10 0 Noble D14	Red Rock State Bank..... ▲1'12 Jun'36Stmt 86-868	D. J. Donahoe	W. T. Donahoe	R. Schultz		15	3	1	50		69	25		1	43		Inter-State N., Kan. C.; Secur. Bk., Ponca City; 1st N., Perry.
Renfrow 125 10 0 Grant A12	Bank of Renfrow..... \$1900 Jun'36Stmt 86-869	Howard D. Reed	Joseph Hajek	Howard D. Reed	A. C. Andrews	10	5	3	56		74	14	1	4	53	2	Inter-State N., Kan. C.
Ringling 1,002 10 0 Jefferson P11	First National Bank..... ▲*1'14 Jun'36Stmt 86-1001	W. W. Woodworth	A. C. Swinney	A. C. Swinney	E. C. Garner	25	6	8	249		288	134	40	21	87	6	1st N. Bk. & Tr. Co., Okla. C.; Ex. N. and 1st N., Ardmore.
Rocky 518 10 0 Washita K6	State Bank of Rocky Jun'36Stmt 86-616 ▲d@*1'02	W. B. Stephens, Ch. of Bd. and Pres.	W. L. Bunch	Fred Bunch	Eugene Hopkins	25	14	4	205		248	127	25	33	49	14	1st N. Bk. & Tr. Co., Okla. C.; Com. Tr. Co., Kan. C., Mo.
Roosevelt 721 10 0 Kiowa L6	Security State Bank..... ▲*1'03 Jun'36Stmt 86-716	M. Smelser	M. I. Straw	C. A. Smelser, Cash. and Sec.	John V. Rose	15	5	1	234		255	134	7	15	97	2	Lib. N., Okla. City; Com. Tr. Co., Kan. C.
Rush Springs 1840 10 0 Grady M10	First National Bank..... ▲*1'06 Jun'36Stmt 86-441	P. R. Baker	J. W. Finley	Raymond O. Gibbs	A. M. Pendley	30	11	20	234		295	103		27	161	4	Citiz.-Far N., Chickasha; Lib. N., Okla.
Ryan 1258 10 0 Jefferson Q10	First State Bank..... ▲1'94 Jun'36Stmt 86-850	W. A. Allen		Thos. F. Hughes	E. L. Worrell, Jr.	25	15	(With Surp)	180		220	59	64	5	84	8	Cent. Han. Bk. & Tr. Co., N. Y.; Drov. N., Kan. C.; Lib. N., Okla.
" " " "	Peoples Bank & Trust Co. Jun'36Stmt 86-351 ▲*1'06	M. H. Barrett	M. H. Barrett, Jr.	O. N. Norman	J. R. Young	25	6	10	287		328	140	26	12	149	1	1st N., Ft. Worth; 1st N. Bk. & Tr. Co., Okla.; Merch. & Plan. N., Sherman.
Sallisaw 1785 10 0 Sequoyah I 24	Sallisaw State Bank..... ▲@*1'28 Jun'36Stmt 86-1234	I. H. Nakdimen	W. L. Curtis	H. E. McDonald	R. A. Riggs	25	3	6	281		315	126	95	45	48	1	City N., Ft. Smith,
Sand Springs 6674 10 0 Tulsa E18	Sand Springs State Bank Jun'36Stmt 86-959 ▲d@*1'13	C. F. Tingley	E. M. Monsell	R. E. Bassett	E. R. Moore	25	17	(With Surp)	567 \$ 1		610	392	60	101	55	2	N. Bk. of Tulsa, Tulsa; Com. Tr., Kan. C.; Fid. N., Okla.
Sapulpa 10,533 10 0 Creek F18	AMERICAN NATIONAL BANK Jun'36Stmt 86-61 ▲d@*1'05	L. B. Jackson G. L. Berry, Ch.	W. A. Wise G. L. Berry, Act. H. Q. Gilliam, A. V. P.	R. B. Thrift	H. F. Dodd G. B. Grigsby	100	100	49	1,326		1,575	419	230	293	595	38	Chase N., N. Y.; N. Bk. of Tulsa, Tulsa; Com. Tr. Co., Kan. C.

Number under Name of Bank is the Transit Number given to each bank in U. S. exclusively by The Rand-McNally Bankers' Directory, under the authority of The American Bankers Ass'n.

OKLAHOMA—Continued

Non-Bank Towns with Nearest Banking Point (Indexed Access), Lawyers, Laws (Indexed) in back of this volume. For Interest Rates, Holidays, etc., see Laws.

TOWN AND COUNTY. County Seats. Fig. is F. R. D. 0 is Oklahoma Br.	Mem. A. B. A. *New State Priv. †Mem. State B. Ass'n. †Estab. ◆Fed. Res. Depts. T-Trust B-Bond d-Safe Deposit ©Savings ▲FDIC	PRESIDENT.	VICE-PRESIDENT.	CASHIER.	ASS'T CASHIER.	LIABILITIES. (In Thousands of Dollars)						RESOURCES.					PRINCIPAL CORRESPONDENTS.
						Capital	Surplus	Und. Prof. and or Reserves	Deposits	Other Liabilities	Totals	Cash. Ex. & Due from Bks	U.S. Gov. Securities	Other Securities	Loans & Discounts	Other Resources	
Sayre 3157 100 Beckham J2	Beckham County National Bk. Jun'36Stmt 86-255 ▲†'11	O. M. Marsh		W. L. Ivester	Bonnie McAmis	\$ 25	\$ 14	\$ 1	\$ 280		\$ 320	\$ 138	\$ 22	\$ 34	\$ 115	\$ 11	Com. Tr. Co., Kan. C.; City N. Bk. & Tr. Co., Okla.
" " "	First National Bank ▲d@†'02 Jun'36Stmt 86-254	Guy Ford	E. K. Thurmond	J. L. Thurmond	D. M. Danner John Salyer	25	27	(With Surp)	543		595	209		117 (Incl. U.S.)	247	22	Chase N., N. Y.; 1st N., St. L. and Kan. C.; 1st N. Bk. & Tr., Okla. C.
Selling 568 100 Dewey E6	The First National Bank Jun'36Stmt 86-628 ▲d*†'07	W. L. Pittman, Ch. of Bd. and Pres.	C. H. Gilchrist	W. H. Pittman	H. L. Bush F. E. Pittman	25	6	7	271		309	52	58	47	149	3	City N. Bk. & Tr. Co., Okla. C.
Seminole 11,459 100 Seminole J16	FIRST NATIONAL BANK Jun'36Stmt 86-571 ▲d@†'09	W. E. HARBER	H. T. RIDDLE J. P. SOLOMON C. S. DUVALL, A. V. P.	J. A. HAMILTON	RAYMOND HARBER JACK MOORE	75	30	23	1,596		1,724	819	81	231	578	15	Chase N., N. Y.; N. Bk. of Tulsa and 1st N. Bk. & Tr. Co., Tulsa; Liber- ty N. and Tradesmens N., Okla. C.; Com. Tr. Co., Kan. City; Am. N., Shawnee, Okla.
" " "	First State Bank ▲d*†'06 Jun'36Stmt 86-570	W. E. Grisso	J. L. Hull C. P. Ellis, Exec. Lloyd Brown	J. L. Urban	J. P. Frazier	25	15	10	860		910	505		206 (Incl. U.S.)	191	8	1st N. Bk. & Tr., Okla.; 1st N. Bk. & Tr. and N. B. of Tulsa, Tulsa.
Sentinel 1269 100 Washita J4	First National Bank Jun'36Stmt 86-422 ▲d@†'11	A. C. Taylor	J. M. Callaway	W. O. Callaway	C. Yates Guy Marney	25	16	6	376		423	189	74	53	97	10	Chase N., N. Y.; Com. Tr., Kan. C.; 1st N. Bk. & Tr., Okla.
Sharon 227 100 Woodward E4	Sharon State Bank ▲*†'12 Jun'36Stmt 86-947	E. P. Williams		Edw. R. Hughes	C. E. Hughes	10	5	1	42		58	22		11	23	2	City N. Bk. & Tr. Co. and Fid. N., Okla.; Bk. of Woodward, Wood- ward; Com. Tr., Kan. C.
Shattuck 1490 100 Ellis D2	Shattuck National Bank ▲*†'11 Jun'36Stmt 86-343	J. L. Stuart, Ch. of Bd. and Pres.	Effie J. Stuart	Roscoe Callaway	Grace Bonar	30	11	(With Surp)	460		501	252	31	73	135	10	N. City, N. Y.; Com. Tr. Co., Kan. C.; 4th N., Wichita; Tradesmens N., Okla.
*Shawnee 23,283 100 Pottawa, J15	AMERICAN NATIONAL BANK Jun'36Stmt 86-32 ▲d@†'34	W. E. HARBER	H. T. RIDDLE W. E. GRISSO	L. L. LESLIE	M. W. HAMPTON J. GRANT MOREY ESTA BARNWELL I. J. WARD	150	77	22	2,801		3,050	1,286	177	437	1,019	131	Chase N., N. Y.; Lib. N., Okla. C.; Com. Tr., Kan. C., Mo.
" " "	FEDERAL NATIONAL BANK Jun'36Stmt 86-34 ▲d@†'23	J. F. BUCK	JOE S. ELLIS CARLISLE NUCKOLLS	R. E. LEAVITT, Cash. and Tr. Off. O. L. THOMPSON, Aud.	JOE DICKERSON M. S. LONG R. A. COLEMAN	100	100	117	2,848	\$ 4	3,169	1,084		680 (Incl. U.S. Bds.)	1,341	64	Chase N., N. Y.; Trades- mens N., Okla.; 1st N., Dallas; 1st N. Bk. & Tr. Co. and N. Bk. of Tulsa, Tulsa.
" " "	Morris Plan Co. of Okla. ... '32				H. B. Taliaferro, V. P. and Mgr.					(Branch of Morris Plan Co. of Okla., Tulsa, Okla.)							
Skiatook 1789 100 Tulsa D18	Exchange Bank ▲d@†'31 Jun'36Stmt 86-519	Ed. Fox	Frank Cochran J. S. Weiskopf	C. E. Brinlee	Cecil Watson	25	7	1	439		472	138	82	53	189	10	N. Bk. of Tulsa and 1st N., Tulsa.
Snyder 1195 100 Kiowa M5	FIRST NATIONAL BANK Jun'36Stmt 86-971 ▲d@†'13	C. H. Fawks, Ch. of Bd. and Pres.	F. E. Slader	D. R. Gerhart, Cash. and Sec.	Mot Mills	25	6	2	268		301	108	11	94	75	13	1st N., Kan. C.; 1st N. Bk. & Tr. Co., Okla. C.; Okla. N., Chickasha, Okla. C.
Sparks 470 100 Lincoln H15	Farmers & Merch. Bank Jun'36Stmt 86-879 ▲*†'02	D. W. Collier		C. W. Collier		10			37		47	40		2	3	2	Lib. N., Okla.; 1st N., Chandler.
Spencer 250 100 Oklahoma I12	Spencer State Bank *†'13 Jun'36Stmt 86-881	J. B. Boen	E. S. Poole	E. S. Poole	Mrs. E. S. Poole	10	5	3	113		131	53		34	42	2	Com. Tr. Co., Kan. C.; 1st N. Bk. & Tr. Co., Okla. C.
Spiro 969 100 Le Flore J24	Spiro State Bank ▲*†'13 Jun'36Stmt 86-977	I. W. Dunklin	W. B. Dunklin	M. L. Oonn		20	10	5	243		278	188		64	25	1	Tradesmens N., Okla. C.; 1st N., Ft. Smith, Ark.; Un. N., Kan. C.
Sterling 361 100 Comanche M9	Farmers State Bank *†'35 Jun'36Stmt 86-1256	E. W. Dilling, Ch. of Bd. and Pres.	F. M. Collier C. W. McKeehen	George Littlefield		10	1		32		43	28			12	3	City N. Bk. & Tr., Okla.; City N., Lawton; Com. Tr., Kan. C.
Stigler 1517 100 Haskell J22	First National Bank ▲d†'04 Jun'36Stmt 86-284	W. I. Callaway	Shuler Gamble	Shuler Gamble	W. N. Hopkins Marie Lasley	50	11	20	390	1	472	201	11	90	155	15	Mnfrs. Tr., N. Y.; 1st N., Kan. C. and Muskogee; 1st N. and Merch. N., Ft. Smith.

Number under Name of Bank is the Transit Number given to each bank in U. S. exclusively by The Rand-McNally Bankers' Directory, under the authority of The American Bankers Ass'n.

OKLAHOMA—Continued

Non-Bank Towns with Nearest Banking Point (Indexed Acces.), Lawyers, Laws (indexed) in back of this volume. For Interest Rates, Holidays, etc., see Laws.

TOWN AND COUNTY. ▲County Seats. Fig. is F. Res. Dist. 0 is Oklahoma Br.	Mem. A. B. A. New State Priv. Mem. State B. Ass'n. [Etab. Fed. Res. Depts. Trust B-Bond d-Safe Deposit Savings FDIC	PRESIDENT.	VICE-PRESIDENT.	CASHIER.	ASS'T CASHIER.	LIABILITIES. (In Thousands of Dollars)					RESOURCES.					PRINCIPAL CORRESPONDENTS.	
						Capital	Surplus	Und.Prof. and or Reserves	Deposits	Other Li- abilities	Totals	Cash, Ex. & Due from Bks	U.S. Gov. Securi- ties	Other Securi- ties	Loans & Dis- counts		Other Re- sources
•Stillwater...7016 100 Payne F13	First National Bank Aug'36Stmt 86-144 d@T'99	C. E. Donart R. D. Lahman, Ch.	W. L. Lahman, V. P. and Tr. Off.	Fred L. Jones		\$ 100	\$ 30	\$ 25	\$ 1,494		\$ 1,649	\$ 426	\$ 386	\$ 491	\$ 289	\$ 57	Com. Tr. Co., Kan. C.; Lib. N., Okla. C.; 1st N. Bk. & Tr. Co., Tulsa.
" " "	Stillwater National Bank 86-143 d@T'94	J. E. Berry, Ch. of Bd. and Pres.	W. T. Keys A. B. Alcott E. E. Good, V. P. and Tr. Off.	Paul C. Wise Thos. N. Berry, V. P.	Geo. Dollinger Elbert Williams	50	70	3	1,568		1,691	458	135	687	370	41	Chase N., N. Y.; Com. Tr., Kan. C.; 1st N. Bk. & Tr., Okla. and Tulsa.
•Stillwell...1866 100 Adair G25	Bank of Commerce...▲18'31 Jun'36Stmt 86-1250	McLoud Sicard C. J. Carson, Ch.		J. D. Atkerson, Cash. and Sec.	J. H. Carson	15	4	15	235		269	133		72	59	5	1st N., Ft. Smith and Kan. C.
Stonewall...478 100 Pontotoc M16	First State Bank...▲18'07 Jun'36Stmt 86-563	P. S. Case, Ch. of Bd. and Pres.	J. R. Elkins	F. L. Gibson	C. B. Case E. N. Sallee	10	2	8	143		163	46		6	110	1	Lib. N., Okla. C.; N. Bk. of Tulsa, Tulsa.
Stratford...950 100 Garvin L14	First National Bank...▲2'07 Jun'36Stmt 86-490	C. H. Massey	Karl Andrews	Guy Andrews		25	5	5	167		202	84	2	21	95		1st N. Bk. & Tr. Co., Okla.; 1st N. and Okla. State, Ada.
Stroud...1894 100 Lincoln G16	First National Bank...▲1'02 Jun'36Stmt 86-349	Geo. Clarkson	D. G. Dodds	D. G. Dodds		Pf. 10		6	3	221	268	136	30	42	49	11	1st N. Bk. & Tr., Okla.; 1st N. Bk. & Tr., Tulsa; 1st N., St. L.
" " "	State National Bank...▲2'23 Jun'36Stmt 86-1039	J. B. Charles J. B. Charles, Jr., Ch.	J. B. Charles, Jr.	R. E. Sutton, Cash. and Sec.		25	5	7	306		343	146	118	59	17	3	Tradesmens N., Okla.; Traders Gate City N., Kan. C.; N. Bk. of Tulsa, Tulsa.
•Sulphur...4242 100 Murray N14	Farmers National Bank Jun'36Stmt 86-1066 d@17	J. A. Seeton J. B. Mosley, Ch.	G. O. Frier	D. E. Collins K. Patton T. T. Wright H. B. Upton	R. N. McClure	50	12	25	466		553	286		58	204	5	Chase N., N. Y.; 1st N. Bk. & Tr. Co., Okla.; Ex. N., Ardmore.
•Tahlequah...2495 100 Cherokee F23	First National Bank...▲d@'91 Jun'36Stmt 86-177	D. O. Scott, Ch. of Bd. and Pres.	J. B. Pearson	H. B. Upton		50	12	20	551		633	206	197	161	65	4	Mfrs. Tr., N. Y.; Miss. Valley Tr., St. L.; Com. Tr., Kan. C.
" " "	Liberty State Bank...▲d@'07 Jun'36Stmt 86-178	J. R. Wylly	J. W. Reid	W. H. Balentine, Jr.		25	13	8	344		390	154		111	116	9	Mtle-Com. Bk. & Tr., St. L.; Tra. Gate City N., Kan. C.; 1st N., Musk- ogee.
Talihina...1032 100 Le Flore M23	First State Bank in Talihina Jun'36Stmt 86-564 d@'30	J. T. Bailey, Ch. of Bd. and Pres.	J. M. Bailey	Clarke Chapman		15	3	4	114		136	86		12	31	7	Northern Tr., Chl.; 1st N., Ft. Smith and St. L.; Tradesmens N., Okla.
•Taloga...436 100 Dewey F6	Dewey County State Bank Jun'36Stmt 86-576 ▲18'03	Myron F. Cox E. S. Collier, Ch.	Harry Butler, V. P. and Mgr.	O. B. Carmichael Cash. and Sec.	Ruth Collier	15	6	1	175 \$ 1		198	75		54	66	3	Chase N., N. Y.; 1st N. Bk. & Tr. Co., Okla.; 4th N., Wich.
Temple...1182 100 Cotton O9	First State Bk. in Temple Jun'36Stmt 86-1115 ▲18'19	M. F. Ray	W. A. Yeilding	V. A. Dowlen	Edwina Powell Opa Bowen	15	5	7	306		333	160		37	134	2	City N. Bk. & Tr., Okla.; City N., Wich. Falls.
Terral...593 100 Jefferson Q10	First Nat'l Bank in Terral Jun'36Stmt 86-1147 ▲18'20	J. R. Trout	R. L. Andrews, Act.	I. C. McGinnis		25	5	3	149		182	89	21	8	59	5	Tradesmens N., Okla.; Cont. N., Ft. Worth.
Terhoma...819 100 Texas R4	First National Bank...▲1'06 Jun'36Stmt 86-613	Frank A. Sewell	Arthur Littell	E. Lee Nichols	F. D. Mason, Jr.	25	30	(With Surp.)	375		430	234		138 (Incl. U.S.)	43	15	Cent. Han. Bk. & Tr., N. Y.; Inter-State N., Kan. C.; 1st N., Wichita; Lib. N., Okla. C.
Terola...581 100 Beckham J1 Thomas...1256 100 Custer H7	Farmers State Bank...▲18'34 Jun'36Stmt 86-1254 American State Bank Jun'36Stmt 86-1207 d@18'23	J. T. Cronin W. A. Whelchel	W. O. Hood H. L. Hutchison	H. A. Bills V. M. Thompson	W. H. Jordan	15			45	17	77	9		10	54	4	1st N. Bk. & Tr. Co. and Tradesmens N., Okla.
" " "	First National Bank Jun'36Stmt 86-314 ▲18'04	E. D. Foster, Ch. of Bd. and Pres.	E. E. Huff	C. H. Johnson	J. H. Carter	25	17	7	378		427	101	35	105	177	9	Cent. Han. Bk. & Tr., N. Y.; 1st N. Bk. & Tr., Okla.; 1st N., Wichita.
Tipton...1459 100 Tillman N5	First National Bank...▲18'18 Jun'36Stmt 86-1064	C. H. Sanders	Walter Elsener, Inactive	L. B. Pinson	R. A. Sanders	Pf. 25	4	5	447	(Incl. Und. Prof.)	506	187	104	80	123	12	Wich. N. Bk. & Tr., Wich. Falls; 1st N. Bk. & Tr., Okla.; Com. Tr. Co., Kan. C.
•Tishomingo...1231 11 Johnston O16	First State Bank...▲d18'29 Jun'36Stmt 86-305	P. J. Cashman	Andy Armstrong	O. W. Smith	Dorothy Clark R. L. Chapman, Sec.	25	6	1	222	2	256	116	12	11	110	7	Lib. N., Okla. C.; 1st N., Dallas.
Tonkawa...3311 100 Kay C13	Bank of Commerce...▲d18'06 Jun'36Stmt 86-266	R. E. McKee, Ch. of Bd. and Pres.	J. M. Bush J. H. Smith	Fred French	Claude Query J. Lloyd Schwab	50	2	1	301		354	125	5	74	141	9	Chase N., N. Y.; Inter- State N., Kan. C.; 1st N. Bk. & Tr., Okla. C.
" " "	FIRST NATIONAL BANK IN TONKAWA 86-1125 d@18'19 Jun'36Stmt	L. D. Edgington, Ch. of Bd. and Pres.	W. B. Harp	R. L. Crowder, Jr.	R. W. Gearheard	Pf. 25	6	10	563	2	631	247	112	99	163	10	Chase N., N. Y.; Com. Tr. Co., Kan. C.; Lib. N., Okla.
Tryon...299 100 Lincoln G14	Farmers & Merch. Bank Jun'36Stmt 86-898 ▲18'08	M. C. Sloan, Ch. of Bd. and Pres.	A. F. Minshall	Clarence Hall	G. M. Sloan	10	5		97		112	43	2	10	54	3	1st N., Guthrie; 1st N. Bk. & Tr., Tulsa and Okla. C.

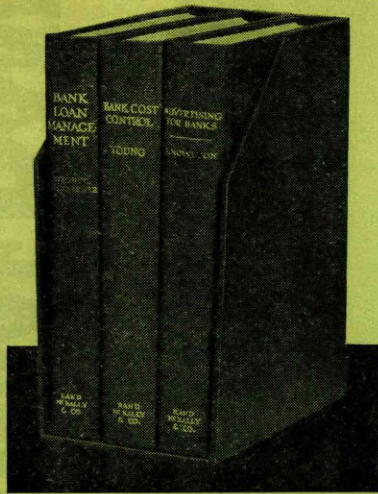

THE BLUE BOOK LIBRARY

Making Profits

Bank Loan Management, by H. N. Stronck and J. Eigelberner, 268 pages. This volume covers the entire financial administration of a bank from the three-fold standpoint of yield, liquidity and safety. It shows how other banks are handling every type of loan—how they are judging their credit risks—utilizing outside credit information—and how they are handling their investment accounts. It is a handy guide for all profit-making activities.

Preserving Economies

Bank Cost Control, by B. E. Young, 299 pages. This volume shows how a bank can coordinate

its auditing and accounting functions to establish a control that will eliminate all waste and risks. By means of this control system the bank can determine and allocate its true costs and strengthen its earnings position. It is a handy guide for all internal control operations.

Building Business

Advertising for Banks, by Don Knowlton, 533 pages. The author of this volume shows how a bank of any size can decide upon an advertising appropriation and then how it can make that appropriation cover the necessary forms of publicity. He shows how the officer in charge of publicity can write all the forms of adver-

Keep Abreast of the Times

MR. BANKER . . . Be alert to modern day banking by reading the Blue Book Library. By authorities in their respective fields . . . written from the standpoint of actual practices and not general theories . . . giving the experiences of hundreds of banks and bankers in meeting every major type problem that confronts the banker.

tisements—how he can build effective interior and window displays—how he can build new business and maintain satisfactory customer and community relations. It is a handy guide for all publicity and deposit building activities.

READ THEM FREE—We have told you what we think of these books and we could tell you what hundreds of others think of them, too. But we would rather have you judge for yourself how they will fit into your own institution, so send for them now. There will be no charge unless you decide to keep them.

RAND McNALLY & COMPANY
536 So. Clark St., Chicago, Ill.

OKLAHOMA

- Ada
- Ardmore
- Atoka
- Barlesville
- Beggs
- Binger
- Bixby
- Blackwell
- Blanchard
- Bristow
- Britton
- Broken Arrow
- Chandler
- Chelsea
- Chickasha
- Claremore
- Coalgate
- Collinsville
- Comanche
- Coweta
- Crescent
- Cushing
- Dewey
- Drumright
- Duncan
- Earlsboro
- Edmond
- Ellis
- Enid
- Eufaula
- Fairfax
- Garber
- Gracemont
- Guthrie
- Haskell
- Henryetta
- Holdenville
- Hominy
- Jenks
- Kaw City
- Konawa
- Lookaba
- McAlester
- Mannford
- Marlow
- Marshall
- Maud
- Medford
- Moore
- Morris
- Mulhall
- Muskogee
- Newkirk
- Nowata
- Okemah
- Oklahoma City
- Okmulgee
- Pawhuska
- Pawnee
- Perry
- Picher
- Ponca City
- Ripley
- Sand Springs
- Seminole
- Shawnee
- Skiatook
- Stonewall
- Stroud
- Tonkawa
- Wakita
- Waurika
- Weleetka
- Wellston
- Wetumka
- Wewoka
- Yukon

KANSAS

- Anthony
- Arkansas City
- Chase
- Cherryvale
- Coffeyville
- Eldorado
- Gorham
- Hutchinson
- Independence
- Inman
- Moundridge
- Otis
- Russell
- Wichita
- Winfield

TEXAS

- Amarillo
- Arp
- Dallas
- Fl. Worth
- Gladewater
- Houston
- Kilgore
- Longview
- Midland
- Overton
- Rusk
- Tyler
- Wichita Falls

ARKANSAS

- Eldorado

LOUISIANA

- Shreveport

Banks serving every oil field in the Mid-Continent area

carry accounts with this 41-year-old institution, making

it a ready source of credit information on oil operators

in Oklahoma, Kansas, Texas, Louisiana and Arkansas.

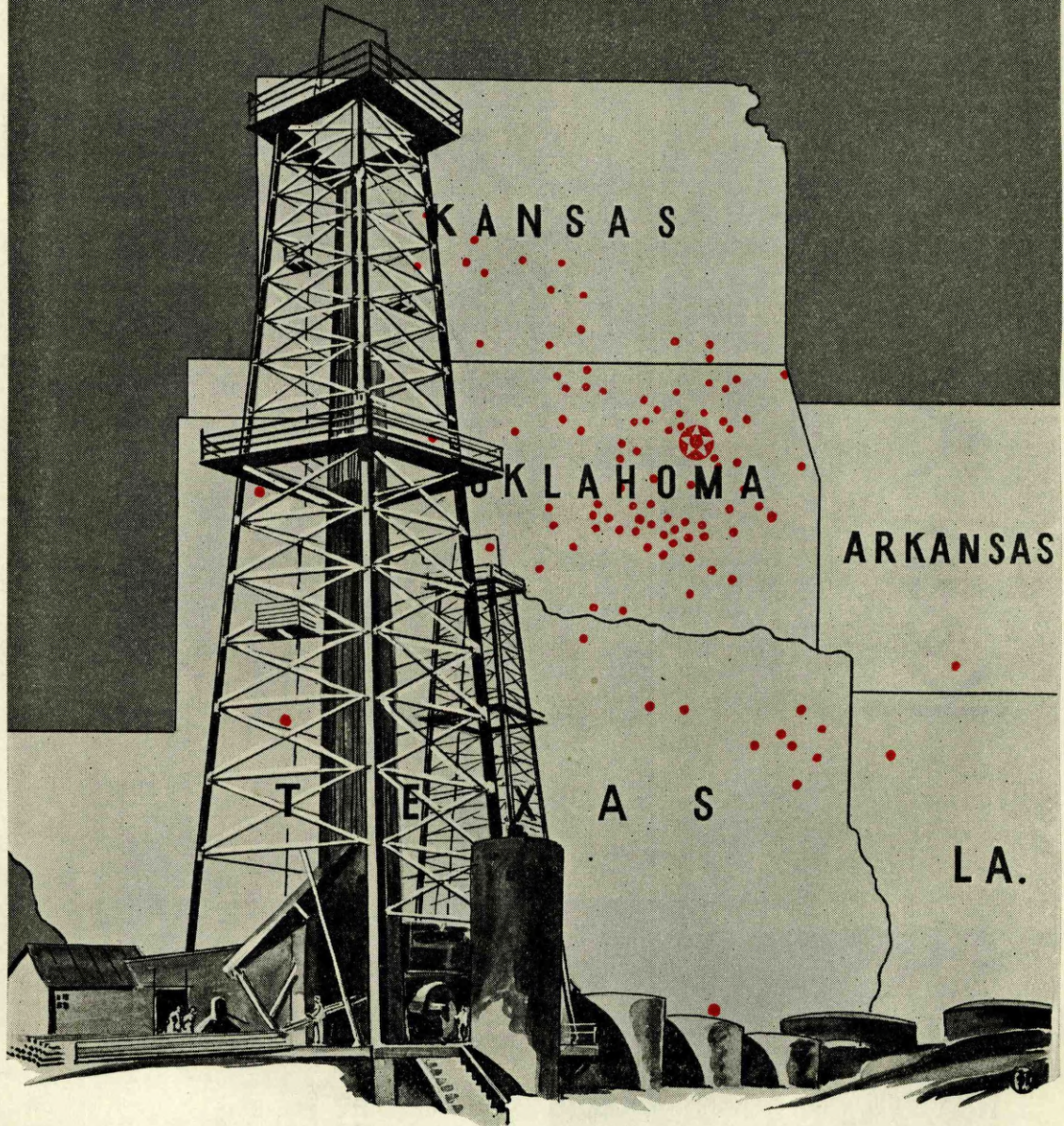

THE FIRST NATIONAL BANK
AND TRUST COMPANY
TULSA, OKLAHOMA

MEMBER FEDERAL DEPOSIT INSURANCE CORPORATION

Number under Name of Bank is the Transit Number given to each bank in U. S. exclusively by The Rand-McNally Bankers' Directory, under the authority of The American Bankers Ass'n.

TULSA—Reserve City
(Federal Reserve District No. 10, Oklahoma City Branch)

(Tulsa E 18) County Seat. Pop. 141,258.

Mem. A. B. A. 7th New State Priv.
Mem. State B. Ass'n. [Etab.
Fed. Res. Depts.: Trust B-Bond
d-Safe Deposit Savings FIDIC

Bank of Red Fork ①②③④⑤⑥⑦⑧⑨⑩⑪⑫⑬⑭⑮⑯⑰⑱⑲⑳㉑㉒㉓㉔㉕㉖㉗㉘㉙㉚㉛㉜㉝㉞㉟㊱㊲㊳㊴㊵㊶㊷㊸㊹㊺
Jun '36 Stmt 86-866

***FIRST NATIONAL BANK AND TRUST CO.**

Jun '36 Stmt 86-1 ①②③④⑤⑥⑦⑧⑨⑩⑪⑫⑬⑭⑮⑯⑰⑱⑲⑳㉑㉒㉓㉔㉕㉖㉗㉘㉙㉚㉛㉜㉝㉞㉟㊱㊲㊳㊴㊵㊶㊷㊸㊹㊺

***FOURTH NATIONAL BANK**

Jun '36 Stmt 86-1248 ①②③④⑤⑥⑦⑧⑨⑩⑪⑫⑬⑭⑮⑯⑰⑱⑲⑳㉑㉒㉓㉔㉕㉖㉗㉘㉙㉚㉛㉜㉝㉞㉟㊱㊲㊳㊴㊵㊶㊷㊸㊹㊺

Morris Plan Company of Oklahoma 86-1223 ①②③④⑤⑥⑦⑧⑨⑩⑪⑫⑬⑭⑮⑯⑰⑱⑲⑳㉑㉒㉓㉔㉕㉖㉗㉘㉙㉚㉛㉜㉝㉞㉟㊱㊲㊳㊴㊵㊶㊷㊸㊹㊺
Apr '36 Stmt

***NATIONAL BANK OF COMMERCE**

Jun '36 Stmt 86-4 ①②③④⑤⑥⑦⑧⑨⑩⑪⑫⑬⑭⑮⑯⑰⑱⑲⑳㉑㉒㉓㉔㉕㉖㉗㉘㉙㉚㉛㉜㉝㉞㉟㊱㊲㊳㊴㊵㊶㊷㊸㊹㊺

***NATIONAL BANK OF TULSA**

Jun '36 Stmt 86-8 ①②③④⑤⑥⑦⑧⑨⑩⑪⑫⑬⑭⑮⑯⑰⑱⑲⑳㉑㉒㉓㉔㉕㉖㉗㉘㉙㉚㉛㉜㉝㉞㉟㊱㊲㊳㊴㊵㊶㊷㊸㊹㊺

PRESIDENT.	VICE-PRESIDENT.	CASHIER.	ASS'T CASHIER.
H. E. Bridges	W. H. Walker	W. H. Walker	M. I. Walker

R. OTIS MC CLINTOCK, *President*
F. L. DUNN, *Exec. Vice-President*
B. F. BARNETT, *Vice-President*
ELMO THOMPSON, *Vice-President*
J. P. BYRD, JR., *Vice-President*
F. M. REYNOLDS, *Vice-President*
E. W. POLLOCK, *Vice-President*
F. L. ALBAN, *Asst. Vice-President*
E. M. CARTER, *Asst. Vice-President*

ROSCOE ADAMS, *Cashier*
F. S. HUGILL, *Asst. Cashier*
O. H. ORMAN, *Asst. Cashier*
ROY M. HUFF, *Trust Officer*
R. C. MILLEN, *Asst. Trust Officer*
N. M. HULINGS, *Asst. Trust Officer*
C. J. ROWLEY, *Auditor*

**In the heart of the Mid Continent Oil Field.
Prompt and dependable Collection Service.
Send direct for quick action.**

COMPLETE TRUST SERVICE

**ACCOUNTS OF CORPORATIONS, BANKERS,
MERCHANTS AND INDIVIDUALS SOLICITED.**

Member Federal Deposit Insurance Corporation

H. O. McCLURE	W. O. BUCK	J. K. BERRY	I. M. WYNN
EUGENE LORTON, <i>Ch.</i>	E. F. JOHNSON	A. C. SWEENEY, <i>A. C.</i>	C. A. RHEA W. E. DOWNING B. W. MACKAY H. H. VAUGHN

Complete Collection Facilities.

Geo. F. S. Beal	E. B. Jones, Jr.	H. L. Pickett	F. H. Campbell
	<i>V. P., Sec., and Tr.</i>	<i>A. Sec. and A. Tr.</i>	<i>A. Sec. and A. Tr.</i>
J. H. McBIRNEY, <i>Ch. of Bd. and Pres.</i>	C. B. WALLACE, <i>V. P.</i> J. D. McBIRNEY, <i>V. P.</i> LEE McBIRNEY, <i>A. V. P.</i>	V. J. JONES MAC. W. RUPP, <i>A. V. P.</i>	C. V. BAKER W. R. MOSLEY JESSIE McFALL J. D. McBIRNEY, <i>Tr. Off.</i>

E. I. HANLON, <i>Ch. of Bd.</i>	W. A. BROWNLEE, <i>Exec.</i>	R. M. MOODY	D. R. BATES
A. E. BRADSHAW, <i>Pres.</i>	C. T. EVERETT R. M. MOODY F. M. SOWLE C. H. SWEET SCHELL HARMON	<i>Auditor</i> E. L. STUCKER	FALKNER C. BROACH G. D. EASTWOOD P. D. HAYES G. E. PUTMAN C. A. SMOOT
	<i>Asst. Vice Presidents</i> A. B. CRAWFORD VERSER HICKS J. F. MATCHETT		

**WE ARE FULLY EQUIPPED TO HANDLE ALL
BUSINESS ENTRUSTED TO US.**

Member Federal Deposit Insurance Corporation

LIABILITIES. (In Thousands of Dollars)					RESOURCES.					
Capital	Surplus	Und. Prof. and or Reserves	Deposits	Other Liabilities	Totals	Cash, Ex. & Due from Bks	U.S. Gov. Securities	Other Securities	Loans & Discounts	Other Resources
\$ 5	\$ 4		\$ 122		\$ 131	\$ 40		\$ 65	\$ 25	\$ 1
1,800	500	\$ 529	45,042	\$ 135	48,706	18,288	\$10,150	2,975	15,550	1,743
Pf. 700										
100	153	10	4,847		5,310	2,038	694	540	2,009	29
Pf. 200	(Incl. Und. Prof.)									
200	150	36	3,196		3,582	246		337	2,697	302
	(Incl. Und. Prof.)		(Inv. Cert.)							
100	25	16	4,471		4,862	1,799	649	862	1,113	439
Pf. 250										
2,000	2,000	670	54,619	67	63,356	23,912	16,671	4,782	15,570	2,421
Pf. 4,000										

PRINCIPAL CORRESPONDENTS.

1st N. Bk. & Tr. Co., of Tulsa, Tulsa.	
Chase National Bank	New York
Manufacturers Trust Co.	New York
National City Bank	New York
Continental Illinois National Bank & Trust Co.	Chicago
First National Bank	Chicago
First National Bank	St. Louis
Mercantile-Commerce Bk. & Tr. Co.	St. Louis
Commerce Trust Company	Kansas City
First National Bank	Kansas City
Equitable Trust Co.	Baltimore
Mellon National Bank	Pittsburgh
National Bank of Detroit	Detroit
Chase N., N. Y.; Miss. Valley Tr. Co., St. Louis; Com. Tr. Co., Kan. C.; 1st N. Bk. & Tr. Co., Okla. C.	
1st N. and 4th N., Tulsa; 1st N., Okla. C.	
Chase N., N. Y.; 1st N., Chi. and St. L.; Com. Tr. Co., Kan. C.	
Chase National Bank	New York
Guaranty Trust Company	New York
National City Bank	New York
Continental Illinois National Bank & Trust Co.	Chicago
First National Bank	Chicago
Equitable Trust Company	Baltimore
First National Bank	Boston
Commerce Trust Company	Kansas City, Mo.
First National Bank	Kansas City, Mo.
Security-First National Bank	Los Angeles
First National Bank	Philadelphia
Mellon National Bank	Pittsburgh
First National Bank	St. Louis
Mercantile-Commerce Bank & Trust Company	St. Louis

(Tulsa continued on following page)

Number under Name of Bank is the Transit Number given to each bank in U. S. exclusively by The Band-McNally Bankers' Directory, under the authority of The American Bankers Ass'n.

TULSA—Cont'd—Reserve City
(Federal Reserve District No. 10, Oklahoma City Branch)

(Tulsa, E18) County Seat. Pop. 141,258

	PRESIDENT.	VICE-PRESIDENT.	CASHIER.	ASS'T CASHIER.	LIABILITIES. (In Thousands of Dollars)					RESOURCES.					PRINCIPAL CORRESPONDENTS.	
					Capital	Surplus	Und.Prof. and or Reserves	Deposits	Other Liabilities	Totals	Cash, Ex. & Due from Bks	U.S. Gov. Securities	Other Securities	Loans & Discounts		Other Resources
West Tulsa State Bank d@ \$17 Jun'36Stmt 86-1050	F. G. Tompkins		F. A. Huse		\$ 25		\$ 6	\$ 345		\$ 376	\$ 231	\$ 40	\$ 35	\$ 59	\$ 11	Chase N.. N. Y.; 1st N. Bk. & Tr. Co., Tulsa; Com. Tr. Co., Kan. C.
Tulsa Clearing House (Members indicated by a *) (Associate Members by +)	N. R. Graham		C. B. Wallace, Tr.	Elizabeth Brannan, Sec.	(See page 61-62-63 of Deposits by Cities, or Number of States, etc.)					National	al, State and	Private	Banks,	Total		
J. S. BACHE & CO. (Cosden Bldg.)	MEMBERS PRINCIPAL STOCK EXCHANGES.															J. S. Bache & Co., N. Y. and Chicago.

OKLAHOMA—Continued

Non-Bank Towns with Nearest Banking Point (Indexed Acces.), Lawyers, Laws (indexed) in back of this volume. For Interest Rates, Holidays, etc., see Laws.

TOWN AND COUNTY. County Seats. Fig. is F. Res. Dist. 0 is Oklahoma Br.	Mem. A. B. A. New State Priv. Mem. State B. Ass'n. [Estab. Fed. Res. Depts. T-Trust B-Bond d-Safe Deposit Savings FDIC	PRESIDENT.	VICE-PRESIDENT.	CASHIER.	ASS'T CASHIER.	LIABILITIES. (In Thousands of Dollars)					RESOURCES.					PRINCIPAL CORRESPONDENTS.	
						Capital	Surplus	Und.Prof. and or Reserves	Deposits	Other Liabilities	Totals	Cash, Ex. & Due from Bks	U.S. Gov. Securities	Other Securities	Loans & Discounts		Other Resources
Tuttle 766 100 Grady J11	Bank of Tuttle Jun'36Stmt 86-901	A. P. Kimble	F. F. Kimble	Floyd Kimble	Stevie Chenoweth	\$ 25	\$ 15	\$ 16	\$ 240		\$ 296	\$ 100		\$ 80	\$ 115	\$ 1	Inter-State N., Kan. C.; Fidelity N. and Far. N., Okla.
Tyrene 482 100 Texas Q6	First National Bank Jun'36Stmt 86-902	G. W. Riffe	Paul L. Wright	O. L. Barnes		25		1	108		134	59	\$ 25	9	31	\$ 10	Tra.-Gate City N., Kan. C., Mo.; City N. Bk. & Tr. Co., Okla. C.; Am. N. Hutchinson, Kan. C.; Citiz. N., El Reno; Lib. N., Okla. C.
Union 400 100 Canadian I10	Bank of Union Jun'36Stmt 86-903	D. P. Richardson	G. W. Richardson	Montye A. Kilgore	Kenton A. Petree	10	5		251		266	123		91	50	2	Com. Tr., Kan. C.; Citiz. N., El Reno; Lib. N., Okla. C.
Valliant 608 11 McCurtain P23	Farmers State Guaranty Bk. Jun'36Stmt 86-939	A. W. Clarkson		O. W. Cecil	Willa Bartlett	15	3	3	128		149	76	1	28	39	5	1st N., Dallas; Fid. N., Okla.; Lib. N., Paris, Tex.
Verden 587 100 Grady K9	National Bank of Verden Jun'36Stmt 86-548	Gus J. Kunze	Bert E. Heisler	L. G. Nuernberger	L. H. Perriman	25	6		146		177	55	25	25	69	3	Citiz.-Far. N., Chickasha; 1st N. Bk. & Tr. Co. and Liberty N., Okla. C.; Inter-State N., Kan. C.
Vian 900 100 Sequoyah I 23	Vian State Bank Jun'36Stmt 86-452	R. W. Armstrong	A. D. Booher	S. W. Armstrong		15	6	(With Surp)	103		124	48		30	43	3	City N., Ft. Smith, Ark.; Liberty N., Okla. C.
Vici 593 100 Dewey E5	Bank of Vici Jun'36Stmt 86-952	John F. Windolph	Jerry Dick	G. W. Trimble	R. J. Windolph	10	5	3	204	\$ 3	225	84	35	76	30		Com. Tr., Kan. C.; 1st N., Wichita; 1st N. Bk. & Tr., Okla.
Vinita 4263 100 Craig C22	FIRST NATIONAL BK. Jun'36Stmt 86-111	Louis Bagby	W. F. Reynolds	C. H. Collins	B. L. Dalquest Helen Campbell W. A. Rodman W. W. Lewis Huron Moore	80	80	21	1,604		1,785	503	243	308	714	17	Cent. Han. Bk. & Tr., N. Y.; 1st N., Chi.; Mtle.-Com. Bk. & Tr. and 1st N., St. L.; Com. Tr., Kan. C.; N. Bk. of Tulsa and 1st N. Bk. & Tr., Tulsa; 1st N. Bk. & Tr., Okla. C.; 1st N., Dallas.
Wagoner 2994 100 Wagoner F21	American Bank Jun'36Stmt 86-1203	R. M. Grimes		C. L. Harrison		25	3	2	76		106	45		1	60		Citiz. N., Muskogee; 1st N., Pawhuska.
" "	First National Bank Jun'36Stmt 86-116	W. O. Rittenhouse	W. W. Van Noy	W. W. Van Noy	W. J. Sleeper	50	45	5	500		600	227	130	99	136	8	Com. Tr. Co., Kan. C.; Citiz. N. and 1st N. Bk. & Tr., Muskogee.
Wakita 317 100 Grant B10	Citizens Bank Jun'36Stmt 86-598	W. A. Miller	G. W. Guthrie	A. T. Williams	E. B. Miller	20	10	2	336		368	88		136	140	4	S. W. N., Wichita; City N. Bk. & Tr. Co., Okla.; Com. Tr. Co., Kan. C.
Walters 2262 100 Cotton O9	Walters National Bank Jun'36Stmt 86-312	C. C. Stephens	Jno. R. Reynolds	E. H. Minton	E. M. Spencer	20	10	14	312		386	180	12	116	75	3	Fid. N. and Tradesmens N., Okla.; Am. N., Lawton.
Watonga 2228 100 Blaine G8	Watonga State Bk. Jun'36Stmt 86-1232	L. J. Barrett	T. W. Moseley	Thomas Howenstine	D. P. Karns	25	25	20	554		624	222	5	160	237		1st N. Bk. & Tr., Okla. C.; 1st N., Kan. C.; Citiz. N., El Reno.
Waukomis 445 100 Garfield E10	Waukomis State Bank Jun'36Stmt 86-914	J. R. Camp	L. G. Gossett	John Camp, Jr.		20	5	2	260		287	135	16	35	98	3	1st N., Enid; 1st N. Bk. & Tr. Co., Okla. C.; Com. Tr. Co., Kan. C.
Waurika 2368 100 Jefferson P10	Farmers National Bank Jun'36Stmt 86-173	P. E. Waid	R. L. Gibson	James Waid	E. Vanbebber	25	4	1	221		251	113	90	2	39	7	Chase N., N. Y.; Tradesmens N., Okla.; 1st N. Bk. & Tr., Tulsa.
" "	First National Bank Jun'36Stmt 86-171	E. B. Ellis	R. L. Gibson	Floyd Miller	R. E. Patton	25	7	4	307		343	172		93	70	8	Com. Tr. Co., Kan. C.; 1st N. Bk. & Tr. Co., Okla.; 1st N., Ft. Worth.
" "	Waurika National Bank Jun'36Stmt 86-172	Donald Stuart		W. Earl Deal		25	14	(With Surp)	175		214	77	40	20	77		Cent. Han. Bk. & Tr., N. Y.; Inter-State N., Kan. C.; Lib. N., Okla.

Number under Name of Bank is the Transit Number given to each bank in U. S. exclusively by The Rand-McNally Bankers' Directory, under the authority of The American Bankers Ass'n.

OKLAHOMA—Continued

Non-Bank Towns with Nearest Banking Point (Indexed Acces.), Lawyers, Laws (indexed) in back of this volume. For Interest Rates, Holidays, etc., see Laws.

TOWN AND COUNTY. County Seats. Fig. is F. Res. Dist. 0 is Oklahoma Br.	Mem. A. B. A. *New State †Priv. ‡Mem. State B. Ass'n. [Etab. †Fed. Res. Depts. ‡Trust B-Bond d-Safe Deposit ©Savings ▲FDIC	PRESIDENT.	VICE-PRESIDENT.	CASHIER.	ASS'T CASHIER.	LIABILITIES. (In Thousands of Dollars)					RESOURCES.					PRINCIPAL CORRESPONDENTS.	
						Capital	Surplus	Und. Prof. and or Reserves	Deposits	Other Liabilities	Totals	Cash, Ex. & Due from Bks	U.S. Gov. Securities	Other Securities	Loans & Discounts		Other Resources
Waynoka 1840 100 Woods C6	Commercial Bank ▲*†'07 Jun'36Stmt 86-364	J. B. Kepner	W. R. Lahr	A. C. Lambe, Cash. and Sec.	T. C. Perry	\$ 20	\$ 2	\$ 1	\$ 195		\$ 218	\$ 83	\$ 76		\$ 54	\$ 5	Com. Tr. Co., Kan. C.; Tradesmens N., Okla.
Weatherford 2417 100 Custer I6	Liberty National Bank Jun'36Stmt 86-223 ▲d@*†'09	C. H. McBurney, Ch. of Bd. and Pres.	L. R. Dawson Witcher Hatcher	D. M. Middleton	Miles Norman	Pf. 35	6	13	432		501	162	14	\$ 124	190	11	Chase N., N. Y.; Inter- State N., Kan. C.; City N. Bk. & Tr., Okla.
" " "	Security State Bank ▲d*†'03 Jun'36Stmt 86-715	P. E. Schaub	J. M. Seger	W. G. Jahn	M. M. Jahn E. E. Davenport	25	4	2	294		325	116		121	86	2	1st N. Bk. & Tr. Co., Okla. C.
Webbers Falls 415 100 Muskogee I22	Webbers Falls State Bank Jun'36Stmt 86-1244 ▲†'30	L. M. Thomas	Neil Sims	S. L. Weatherly		15	4	2	58		79	28	10	10	30	1	1st N., Ft. Smith.
Welch 448 100 Craig B22	Welch State Bank ▲d†'01 Jun'36Stmt 86-494	J. A. Dobkins	O. M. Newman	F. E. Booton		25	6	2	165		198	64		20	112	2	Stock Yds. N., Kan. C.; 1st N., Vinita; Trades- mens N., Okla.
Weleetka 2042 100 Okfuskee J18	State National Bank Jun'36Stmt 86-347 ▲@*†'02	D. W. Johnston, Ch. of Bd. and Pres.	W. M. McLennan	M. J. Hughey		Pf. 25	5	10	266		321	91	25	45	147	13	1st N. Bk. & Tr., Tulsa; Tradesmens N., Okla. C.; Com. Tr., Kan. C.
Wellston 632 100 Lincoln H14	Wellston National Bk. ▲*†'02 Jun'36Stmt 86-531	Roy Ward	A. E. King	Ira F. Baird	Irma Stewart	25	5	5	174		209	93	24	20	63	9	1st N. Bk. & Tr., Okla.; 1st N., Chandler.
Westville 691 100 Adair F25	Peoples Bank ▲d*†'03 Jun'36Stmt 86-448	W. C. Bost R. L. Sellers, Ch.	R. L. Sellers	W. H. Craft		30	5	1	266		302	141	29	56	67	9	1st N. and Com. Tr. Co., Kan. C., Mo.; Merch. N., Ft. Smith.
Wetumka 2153 100 Hughes J17	AMERICAN NATIONAL BANK IN WETUMKA ▲d@*†'05 Jun'36Stmt 86-357	E. D. Hall	J. T. Carnes	D. W. Peixotto	Nita Booker	Pf. 25	5	2	193		250	78	55	16	101		1st N. Bk. & Tr., Okla. C.; N. Bk. of Tulsa and 1st N. Bk. & Tr. Co., Tulsa.
" " "	Bank of Commerce ▲@†'32 Jun'36Stmt 86-356	B. E. Braselton, Ch. of Bd. and Pres.	P. J. Cashman	Dorothy Penn	Woodie Penn	25	5	1	225		256	119	8	29	100		N. Bk. of Tulsa, Tulsa; Inter-State N., Kan. C.; Lib. N., Okla. C.
Wewoka 10,401 100 Seminole K16	Security State Bank ▲d*†'11 Jun'36Stmt 86-937	W. L. Thurston, Ch. of Bd. and Pres.	T. E. Burch Thos. J. Horsley	C. L. Billingsley	M. S. Whitehead	50	25	6	962		1,043	495	68	161	309	10	Chase N., N. Y.; 1st N. Bk. & Tr. and Lib. N., Okla. C.
Wheatland 110 100 Oklahoma I12	First National Bank Jun'36Stmt 86-916 ▲d@*†'22	T. J. Hunker O. H. Caldwell, Ch.	T. O. Caldwell Mabel Horton E. E. Shroper	F. L. Davis		25	3		152		180	67	14	25	69	5	Fidelity N., Okla.; Com. Tr. Co., Kan. C.
Wilburton 1524 100 Latimer L22	Wilburton State Bank ▲*†'23 Jun'36Stmt 86-1235	Carlton Weaver	E. E. Tourtellotte	R. C. Smallwood		25	5	9	253	\$ 8	300	120	25	76	79		1st N., McAlester; City N., Ft. Smith; Trades- mens N., Okla.
Willow 347 100 Greer K5	First State Bank ▲†'10 Jun'36Stmt 86-917	H. O. Ford	J. C. MacKenzie	J. H. Ford	Jewell Patton	10	5	1	92		108	21		21	64	2	1st N., St. L.; 1st N. Bk. & Tr. Co., Okla.; Guar. S., Mangum.
Wilson 2517 100 Carter P12	First Nat'l Bank in Wilson Jun'36Stmt 86-1222 ▲*†'25	B. A. Dillard	A. D. Davis	C. K. Bennett		25	11	3	252		291	196		15	76	4	Ex. N., Ardmore.
Wister 761 100 LeFlore K24	First State Bank ▲*†'09 Jun'36Stmt 86-918	M. L. Harris, Ch. of Bd. and Pres.	W. J. Harris	B. W. Mathies		20	5	7	134		166	71		27	66	2	1st N., Kan. C. and Ft. Smith; Fidelity N., Okla.
Woodward 5056 100 Woodward D8	BANK OF WOODWARD Jun'36Stmt 86-194 ▲d*†'23		ALEX GEISMAR	H. J. SALZ, Cash. and Sec.	A. M. DUGGIN HAZEL MEUNIER	50	10	10	640		710	240		(Incl. U. S.) 211	229	30	Gty. Tr. Co., N. Y.; 4th N., Wich; Inter-State N., Kan. C.; 1st N. Bk. & Tr., Okla.
Wyandotte 271 100 Ottawa B24	Bank of Wyandotte ▲†'05 Jun'36Stmt 86-920	A. A. Thompson, Ch. of Bd. and Pres.	Paul Holmes	Homer Wells		10	3	2	51		66	31		11	22	2	Tradesmens N., Okla. C.; 1st N., Miami.
Wynne Wood 1820 100 Garvin M13	First National Bank ▲*†'98 Jun'36Stmt 86-233	W. E. Crump W. B. Crump, Ch.	J. W. Dougherty W. B. Crump, Jr.	J. A. Lawrence	S. M. Barrett	50	50	44	662	4	810	479	160	36	126	9	Com. Tr. Co., Kan. C.; 1st N. Bk. & Tr. Co. and Tradesmens N., Okla.
" " "	State National Bank ▲*†'10 Jun'36Stmt 86-240	G. L. Bradfield S. O. Richardson, Ch.	H. P. Wilson A. R. Wilson	I. L. Worley		25	8	3	82		118	64	2	4	46	2	1st N. Bk. & Tr., Okla.
Yale 1734 100 Payne E15	First National Bank ▲d*†'11 Jun'36Stmt 86-493	W. A. Northgrave	C. M. Prowant R. F. Lauderdale	Will Lauderdale		25	9	(With Surp)	447		481	253		(Incl. U. S.) 138	82	8	Chase N., N. Y.; 1st N. Bk. & Tr. and Lib. N., Okla. C.
Yukon 1455 100 Canadian I11	FIRST NATIONAL BANK Jun'36Stmt 86-394 ▲d@*†'92	D. B. Phillips, Ch. of Bd. and Pres.	J. W. Rhodyback	Dorace Phillips		25	9	(With Surp.)	405		439	233	9	43	142	12	Chase N., N. Y.; City N. Bk. & Tr., Okla.; 1st N., Kan. C.
" " "	YUKON NATIONAL BANK Jun'36Stmt 86-957 ▲*†'12	J. F. KROUTIL	R. B. KROUTIL P. J. KELLY	A. A. PITNEY	W. L. KELLY C. R. PRIBYL	25	16	3	478		522	320	22	90	88	2	Chase N., N. Y.; 1st N. Bk. & Tr. Co., Okla. C.; Com. Tr., Kan. C.

Number under Name of Bank is the Transit Number given to each bank in U. S. exclusively by The Rand-McNally Bankers' Directory, under the authority of The American Bankers Ass'n.

OREGON

Non-Bank Towns with Nearest Banking Point (Indexed Acces.), Lawyers, Laws (Indexed) in back of this volume. For Interest Rates, Holidays, etc., see Laws.

TOWN AND COUNTY. County Seats. F. R. 12 Portl'd Br. S. F.-San Francisco	Mem. A. B. A. New State Priv. Mem. State B. Ass'n. [Etab. Fed. Res. Depts. Trust B-Bond d-Safe Deposit Savings AFDIC	PRESIDENT.	VICE-PRESIDENT.	CASHIER.	ASS'T CASHIER.	LIABILITIES. (In Thousands of Dollars)					RESOURCES.					PRINCIPAL CORRESPONDENTS.	
						Capital	Surplus	Und. Prof. and or Reserves	Deposits	Other Liabilities	Totals	Cash, Ex. & Due from Bks	U.S. Gov. Securities	Other Securities	Loans & Discounts		Other Resources
Albany 5325 Linn G6	Bank of Albany. ▲dB@*33 Jun'36Stmt 96-57	T. B. Williamson	E. B. Williamson M. D. McPherson	C. E. Williamson	W. N. Burkhardt	\$ 50	\$ 15	\$ 28	\$ 911	-----	\$ 1,004	\$ 442	\$ 164	\$ 160	\$ 221	\$ 17	Chase N., N. Y.; Wells Fargo Bk. & Un. Tr., San F.; Bk. of Calif. N. A. and 1st N., Port.
" " " "	THE FIRST NATIONAL BANK OF PORTLAND 96-336 ▲dB@T*33	-----	-----	C. M. HOWARD, Mgr.	JOHN G. BRYANT, A. Mgr.	(Branch of The First National Bank of Portland, Portland, Ore.)											-----
" " " "	THE UNITED STATES NATIONAL BANK 96-335 ▲*33	-----	-----	J. C. IRVINE, Mgr.	K. S. MILLER, A. Mgr.	(Albany Branch of The United States National Bank, Portland.)											-----
Amity 438 Yamhill E6	Bank of Amity. ▲dB@*35 Jun'36Stmt 96-144	S. L. Stewart	-----	H. W. Torbet	E. R. Mitchell	*25	7	5	187	-----	224	41	7	87	83	6	Bk. of Calif. N. A., Port.; U. S. N., McMinnville.
Ashland 4544 Jackson Q7	FIRST NATIONAL BANK Jun'36Stmt 96-144	Geo. W. Dunn	W. H. McNair	J. W. McCov	W. H. Wenner	100	25	26	1,128	-----	1,279	326	361	230	297	65	Chase N., N. Y.; W. F. San F.; U. S. N., Port.
" " " "	STATE BANK OF ASHLAND Jun'36Stmt 96-35 ▲dB@*35	G. S. Butler, Ch. of Bd. and Pres.	W. E. Blake	C. E. Heuberg, A. C. G. G. Eubanks	A. M. Davis	25	1	1	318	-----	345	105	57	103	60	20	Chase N., N. Y.; Bk. of Calif., San F. and Port. Cent. Han. Bk. & Tr., N. Y.; U. S. N. and Bk. of Calif. N. A., Port.
Astoria 10,349 Clatsop A4	Bank of Astoria. ▲dB@*30 Jun'36Stmt 96-16	H. Burke	-----	G. W. Utzinger C. O. Gingrich	R. N. Salisbury W. J. Berg	100	20	57	1,406	-----	1,583	330	-----	671	541	41	Chase N., N. Y.; Bk. of Calif. N. A., Port.
" " " "	THE FIRST NATIONAL BANK OF PORTLAND 96-11 ▲dB@T*33	-----	-----	S. S. GORDON, Mgr.	GUY N. HICKOK, A. Mgr. CHAS. WIRKKALA, A. Mgr.	(Branch of The First National Bank of Portland, Portland, Ore.)											-----
Athens 504 Umatilla C20	First National Bank ▲dT*91 Jun'36Stmt 96-146	E. H. Leonard	M. L. Watts	F. S. LeGrow	Max B. Hopper	50	75	23	1,118	-----	1,266	483	222	83	471	7	Chase N., N. Y.; 1st N.; Chl.; U. S. N., Port.; Crocker 1st N., San F.
Baker 7858 Baker F22	FIRST NATIONAL BANK Jun'36Stmt 96-28 ▲dB@T*33	J. W. STUCHELL, Ch. of Bd. and Pres.	G. J. BARTLETT FRED H. MOES	JOSEPH ROGERS, Cash. and Tr. Off.	W. C. GRANT L. D. HANSEN	200	200	25	3,060	\$ 7	3,492	947	708	710	1,025	102	N. City, N. Y.; 1st N., Chl.; U. S. N., 1st N., and Bk. of Calif., Port., Seat., and San F.; Oma. N., Oma.
Bandon 1516 Coos M2	Bank of Bandon. ▲dB@*34 Jun'36Stmt 96-88	T. P. Hanly	O. Y. Lowe	L. T. Roselle	George Kronenberg G. P. Topping, Sec.	50	2	6	409	-----	467	178	-----	119	147	23	Chase N., N. Y.; 1st N., Port.; Bk. of Calif., San F.
Banks 209 Washington C6	Washington County Bank Jun'36Stmt 96-148 ▲dB@*35	W. L. Moore, Ch. of Bd. and Pres.	Millard Burnett	Dorothy A. Stohler, Cash., Sec. and Tr.	-----	10	5	4	144	-----	163	102	2	22	33	4	Chase N., N. Y.; U. S. N., Port.; Forest Grove N., Forest Grove.
Beaverton 1138 Washington D7	First Security Bank Jun'36Stmt 96-174 ▲dB@*34	Jay Gibson	John E. Blum	W. G. Lyle	Geneva M. Bowman	25	5	2	341	-----	373	218	5	80	68	2	U. S. N., Port.
Bend 8848 Deschutes J12	THE FIRST NATIONAL BANK OF PORTLAND 96-322 ▲dB@T*36	-----	-----	K. E. SAWYER, Mgr.	G. R. HOOGNER, A. Mgr.	(Branch of The First National Bank of Portland, Portland, Ore.)											-----
Burns 2599 Harney L18	Harney County National Bk. Jun'36Stmt 96-116 ▲dB@*37	P. C. Petersen Fred Haines, Ch.	J. M. Dalton	Leon M. Brown, Cash. and Sec.	E. N. Brown Alfred L. Brown	50	42	9	1,012	-----	1,113	399	273	205	195	41	N. City, N. Y.; W. F. Bk. & Un. Tr., San F.; U. S. N., Port.
Canby 744 Clackamas E7	Canby Union Bank Jun'36Stmt 96-154 ▲dB@*32	John Eid	George Koehler	C. E. Johnson, Cash. and Sec.	-----	25	8	4	362	-----	399	92	25	213	62	7	Irv. Tr. Co., N. Y.; Bk. of Calif. N. A., Port.; Crocker 1st N., San F.
Carlton 749 Yamhill E6	Carlton State & Savings Bank Jun'36Stmt 96-156 ▲dB@*31	J. J. Petersen	James L. Spence	Catherine Billings	L. Hurner, Sec.	16	-----	2	130	-----	148	49	21	52	21	5	U. S. N., Port. and McMinnville.
Clatskanie 739 Columbia A6	First National Bank in Clatskanie. 96-300 ▲dB@*34 Jun'36Stmt	W. T. Evenson	H. N. Jacobson	H. B. Hager	-----	30	12	15	805	2	884	205	409	180	74	16	W. F. Bk. & Un. Tr., San F.; 1st N., U. S. N., and Bk. of Cal., Port.

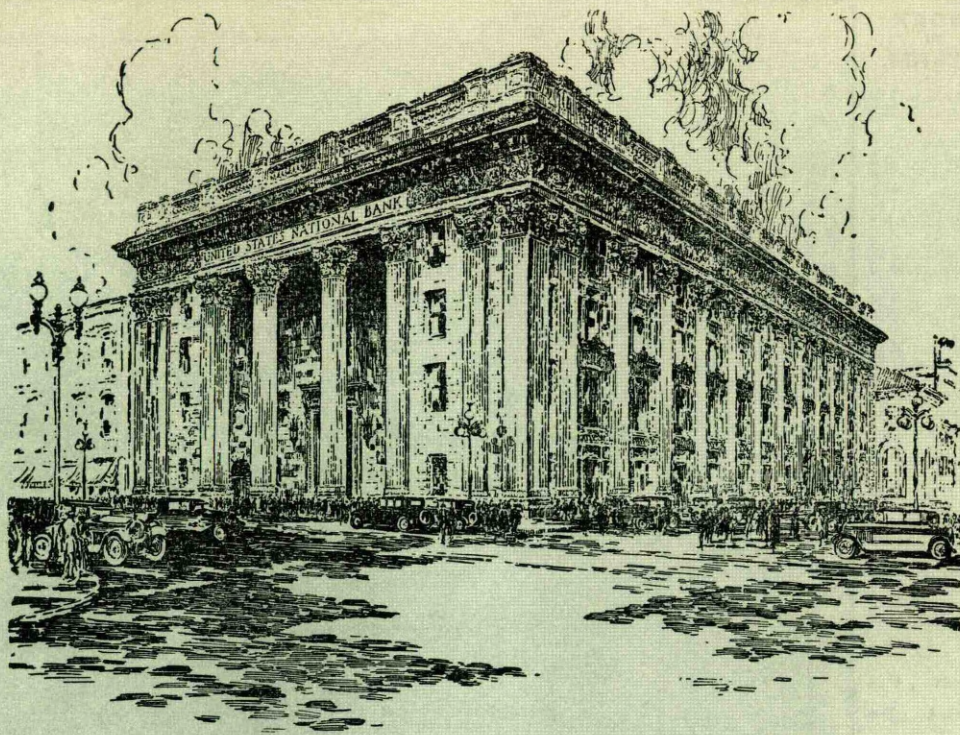

OFFICERS

J. C. AINSWORTH Chairman of the Board
 PAUL S. DICK President
 A. M. WRIGHT 1st. Vice-President
 EDGAR H. SENSENICH Vice-President
 JOHN N. EDLEFSSEN Vice-President
 W. M. COOK Vice-President and Cashier
 W. L. J. DAVIES Vice-President
 FRANK S. MEAGHER Vice-President
 ABBOT L. MILLS, Jr. Vice-President
 GRAHAM DUKEHART Assistant Vice-President
 J. D. LEONARD Assistant Vice-President
 FRANK C. HAK Assistant Vice-President
 R. F. WATSON Assistant Vice-President
 C. W. PARCELL Assistant Vice-President
 T. F. DUNN Assistant Cashier
 O. R. MARIS Assistant Cashier
 L. E. WILLIAMS Assistant Cashier
 H. L. STILES Assistant Cashier
 W. P. CHOATE Assistant Cashier
 E. J. KOLAR Assistant Cashier
 J. J. GARD Comptroller
 C. H. LEVIS Auditor

Trust Department

R. M. ALTON Trust Officer
 E. C. PIERCE Assistant Trust Officer
 D. W. MACKAY Assistant Trust Officer
 L. B. STAVAR Assistant Trust Officer

RESOURCES
Over \$110,000,000

Collection Services

Our highly efficient Collection Department invites your items on the Pacific Northwest, assuring you prompt and thorough service.

Correspondence Invited

on every subject pertaining to agricultural, commercial or financial activities in Oregon and the Pacific Northwest territory.

The
United States National Bank
 Broadway and Sixth, at Stark
 PORTLAND, OREGON

MEMBER OF FEDERAL DEPOSIT INSURANCE CORPORATION

Ore.

Oregon.
INDEX
TO
COUNTIES.

- Baker G 22
- Benton H 5
- Clackamas E 8
- Clatsop B 5
- Columbia B 6
- Coos M 3
- Crook H 4
- Curry P 2
- Deschutes J 11
- Douglas M 6
- Gilliam D 14
- Grant H 18
- Harney M 18
- Hood River D 10
- Jackson Q 6
- Jefferson G 12
- Josephine Q 4
- Klamath O 13
- Lane J 5
- Lincoln H 4
- Linn H 8
- Malheur M 22
- Marion F 8
- Morrow D 16
- Multnomah D 8
- Polk F 5
- Sherman E 13
- Tillamook D 4
- Umatilla D 18
- Union E 20
- Wallowa C 23
- Wasco E 11
- Washington G 15
- Wheeler G 15
- Yamhill E 5

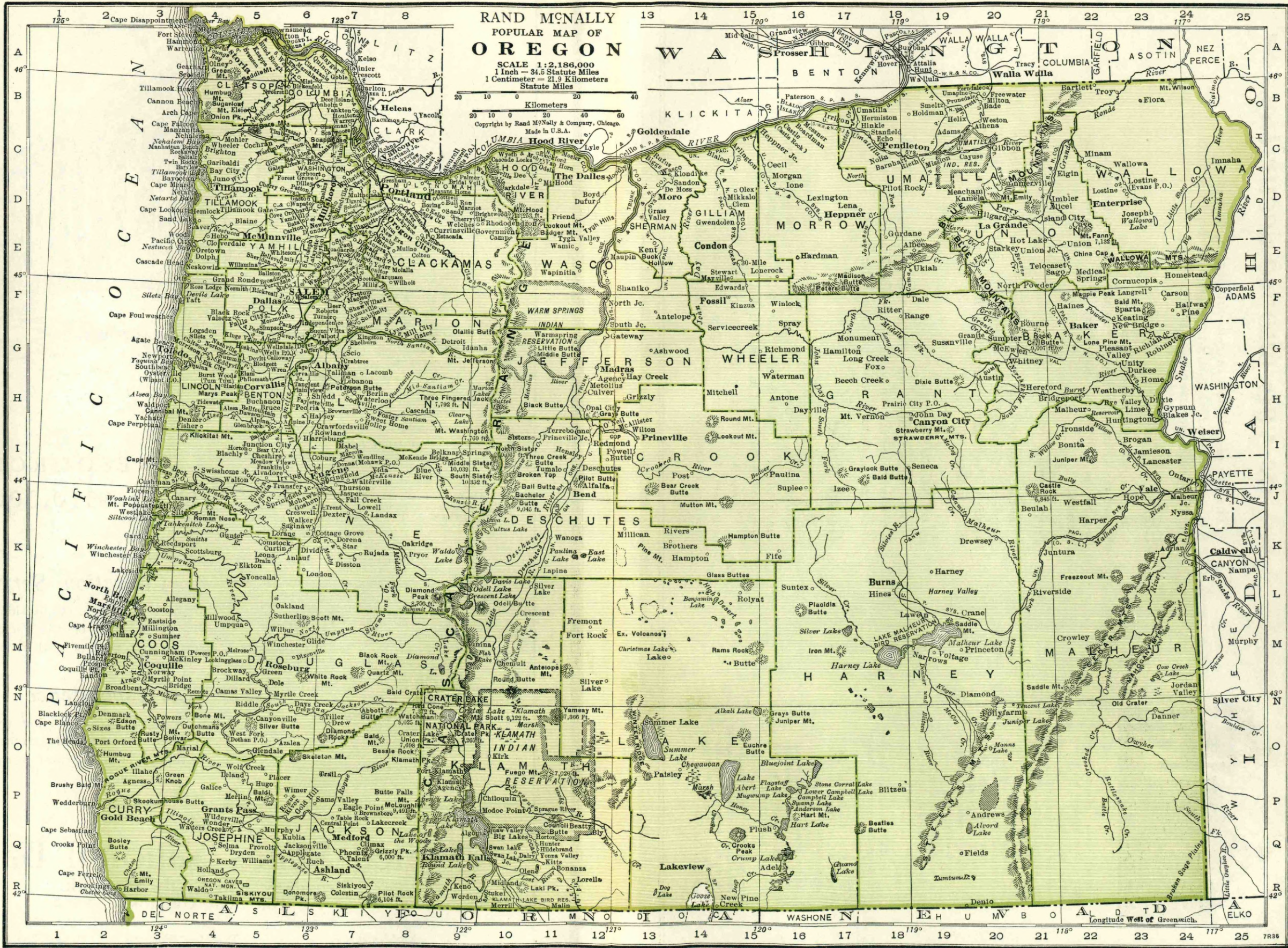

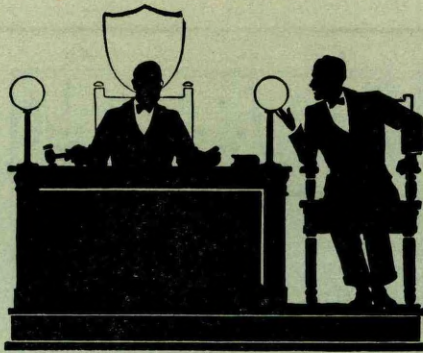

Choose legal representatives as you choose securities—

The list of selected investment dealers in your Blue Book has helped you steadily—so can the Blue Book list of Bank Recommended Attorneys.

Safe

Bank Recommended Attorneys—listed in your Bankers Directory (Blue Book)—are each recommended by a banker as worthy of handling your out-of-town legal matters.

Seasoned

These attorneys are recommended because they have handled satisfactorily the business of one or more local banks. They are experienced in the work you want them to do.

Marketable

By “marketable” we mean that the list of Bank Recommended Attorneys is easily obtainable at all times. It is right at your elbow—in your Blue Book.

Good Yield

Matters sent to Bank Recommended Attorneys are handled with dispatch. Your money is back to work again when it should be—your delay and detail correspondence is reduced to a minimum.

Choose your legal representatives by the same standards used for buying securities. Use only Bank Recommended Attorneys listed in your Blue Book.

Every bank officer should have a Blue Book at his elbow.

The Blue Book besides containing a complete and accurate list of all banks and bank officers, has—

a complete list of discontinued bank titles for the past five years. Includes titles discontinued because of merger, absorption, failure—

a carefully compiled, thoroughly revised digest of all State laws affecting banking—

a list of all non-bank towns, showing the nearest accessible banking point—

a list of Bank Recommended Attorneys, one for each county—

and a great deal of other information needed by bankers, handily indexed for quick reference.

Keep a Blue Book always at your elbow because—*“if what you want to know has anything to do with banking, you will find it in the Blue Book.”*

Number under Name of Bank is the Transit Number given to each bank in U. S. exclusively by The Rand-McNally Bankers' Directory, under the authority of The American Bankers Ass'n.

OREGON—Continued

Non-Bank Towns with Nearest Banking Point (Indexed Access), Lawyers, Laws (indexed) in back of this volume. For Interest Rates, Holidays, etc., see Laws.

Table with columns: TOWN AND COUNTY, Bank Name, President, Vice-President, Cashier, Ass't Cashier, LIABILITIES (Capital, Surplus, Und. Prof. and Reserves, Deposits, Other Liabilities, Totals), RESOURCES (Cash, U.S. Gov. Securities, Other Securities, Loans & Discounts, Other Resources), and PRINCIPAL CORRESPONDENTS. Includes entries for The First National Bank of Portland, United States National Bank, and various other regional banks.

Number under Name of Bank is the Transit Number given to each bank in U. S. exclusively by The Rand-McNally Bankers' Directory, under the authority of The American Bankers Ass'n.

OREGON—Continued

Non-Bank Towns with Nearest Banking Point (Indexed Acces.), Lawyers, Laws (Indexed) in back of this volume. For Interest Rates, Holidays, etc., see Laws.

TOWN AND COUNTY. County Seats. F. R. 12 Portl'd Br. S. F. - San Francisco	Mem. A. B. A. *New § State †Priv. Mem. State B. Ass'n. (Estab. ♦Fed. Res. Depts. †Trust B-Bond d-Safe Deposit © Savings ▲FDIC	PRESIDENT.	VICE-PRESIDENT.	CASHIER.	ASS'T CASHIER.	LIABILITIES. (In Thousands of Dollars)					RESOURCES.				PRINCIPAL CORRESPONDENTS.		
						Capital	Surplus	Und. Prof. and or Reserves	Deposits	Other Liabilities	Totals	Cash Ex. & Due from Bks	U.S. Gov. Securities	Other Securities		Loans & Discounts	Other Resources
Gardiner 350 Douglas K3	First National Bank Jun'36Stmt 96-271 ▲d@*†14	T. W. Angus	J. A. Janelle	O. H. Hinsdale	F. E. Janelle Mary S. Smith	\$ 25	\$ 35	(With Surp)	\$ 450		\$ 510	\$ 141		\$ 205	\$ 162	\$ 2	W. F. Bk. & Un. Tr., San F.; U. S. N., Port.
Gervais 254 Marion E7	Gervais State Bank ▲@†\$07 Jun'36Stmt 96-175	G. T. Wadsworth	L. M. Wadsworth	Helen Hiller		10	10	\$ 2	146		168	59	\$ 8	9	89	3	Ladd & Bush, Bkrs., Salem.
Gold Beach 500 Curry P2	Curry County Bank Jun'36Stmt 96-177 ▲d@*†\$10	O. H. Bailey	Louis L. Knapp	G. J. Williams	Katie Furman	*25 (*Includes proceeds of \$12,000 De	5	7	193		230	112	28	41	43	6	Chase N., N. Y.; U. S. N., Port.; Crocker 1st N., San F.
Grand Ronde 850 Polk P5	Bank of Grand Ronde ▲\$22 Jun'36Stmt 96-213	David L. Davies	C. E. McCulloch	J. C. Barry		16	4	61		85	35	25	22	2	1	U. S. N., Port.	
Grants Pass 4666 Josephine P5	FIRST NATIONAL BANK OF SOUTHERN OREGON Jun'36Stmt 96-38 ▲d@†\$189	J. T. Tuffs	L. B. Hall	R. K. Hackett, Cash. and Tr. Off.	J. T. Fry K. Hammerbacher	50	50	54	1,372	\$ 2	1,528	560	268	374	282	44	Chase N., N. Y.; Cont. Ill. N. Bk. & Tr., Chi.; Crocker 1st N., San F.; 1st N., Port.
" " "	Grants Pass and Josephine Bank ▲96-59 ▲d@†\$21 Jun'36Stmt	J. L. Calvert, Ch. of Bd. and Pres.	S. H. Baker	S. H. Baker, Cash. and Sec.	A. K. Cass, A. Cash. and A. Sec. W. J. Baker	100	35	20	1,054	3	1,212	419	235	110	381	67	N. City, N. Y.; Bk. of Am. and Anglo-Calif. N., San F.; U. S. N., Port.
Gresham 1635 Multnomah C7	THE FIRST NATIONAL BANK OF PORTLAND 96-330 ▲d@†\$33			J. H. ROGERS, Mgr.		(Branch of The First National Bank of Portland, Portland, Ore.)											
Haines 431 Baker F21	Bank of Haines ▲\$12 Jun'36Stmt 96-180	Frank Loennig	L. A. Duncan	Hugh McCall	Carlton Loennig	25	3	1	136		165	70	32	27	33	3	1st N., Baker.
Halfway 351 Baker F24	First National Bank Jun'36Stmt 96-181 ▲d@*†10	J. P. Ritter, Ch. of Bd. and Pres.		W. W. Evans, V.P., Cash. and Sec.	Clair Ritter	25	10	6	175		216	63	31	8	107	7	U. S. N., 1st N., and Bk. of Calif. N. A., Port.; 1st N., Baker.
Halsey 300 Linn H6	Halsey State Bank Jun'36Stmt 96-182 ▲d@*†\$10	D. Taylor		B. M. Bond	L. D. Taylor	25	13	(With Surp.)	342		380	178		100	96	6	Crocker 1st N., San F.; 1st N. and U.S. N., Port.
Harrisburg 575 Linn I 6	First National Bank Jun'36Stmt 96-183 ▲d@†\$08	C. J. Shedd, Ch. of Bd. and Pres.	A. J. Jacobs	J. C. Clay	Wm. W. Windell	25	5	(With Surp)	143		173	38	16	22	89	8	U. S. N., Port.; 1st N., Eugene.
Heppner 1190 Morrow D17	THE FIRST NATIONAL BANK OF PORTLAND 96-339 ▲d@†\$65			E. L. MORTON, Mgr.		(Branch of The First National Bank of Portland, Portland, Ore.)											
Hermiston 608 Umatilla B17	First National Bank ▲@*†08 Jun'36Stmt 96-127	F. B. Swayze	R. Alexander	A. H. Norton		25	10	18	368		421	246	53	2	108	12	Cent. Han. Bk. & Tr. Co., N. Y.; U. S. N., Port.
Hillsboro 3039 Washington D6	COMMERCIAL NATIONAL BANK Jun'36Stmt 96-81 ▲d@*†10	EDWARD SCHULMERICH	E. I. KURATL W. C. CHRISTENSEN	J. L. SEARCY	W. V. BERGEN C. JACK, JR. EARLE A. BOWMAN	75	24	(With Surp)	1,614		1,723	466	111	536	558	52	Gty. Tr., N. Y.; Cont. Ill. N. Bk. & Tr., Chi.; Bk. of Calif. N. A., Port.
" " "	THE FIRST NATIONAL BANK OF PORTLAND 96-30 ▲d@†\$33			R. H. TISDALE, Mgr.		(Branch of The First National Bank of Portland, Portland, Ore.)											
Hood River 2757 Hood River C11	First National Bank Jun'36Stmt 96-72 ▲d@†\$04	E. O. Blanchard	C. Dethman	S. J. Moore	L. M. Baldwin	100	18	26	1,235		1,379	347		579	381	72	Cent. Han. Bk. & Tr. and Irv. Tr., N. Y.; 1st N., Chi.; W. F. Bk. & Un. Tr., San F.
Huntington 803 Baker H23	Bank of Huntington ▲\$198 Jun'36Stmt 96-186	Edna B. Northey		F. E. Peterson	Blanche A. Peterson	25	2		141		168	43	31	16	77	1	U. S. N., Port.; 1st N., Baker.
Independence 1248 Polk F6	First National Bank Jun'36Stmt 96-187 ▲d@*†189	R. M. Walker	A. L. Thomas	I. D. Mix	Bergitta Messinger	50	10	9	454		523	144	67	57	228	27	Chase N., N. Y.; Anglo. Calif. N., San F.; Ladd & Bush Bkrs., Salem.
John Day 432 Grant H18	Grant County Bank Jun'36Stmt 96-190 ▲d@*†1900	Herman Oliver	Frank Oliver W. C. Stewart	Edmund T. Way	J. N. Pockock Oscar Hoverson	65	36	11	897		1,009	346	64	80	486	33	Cent. Han. Bk. & Tr., N. Y.; Cont. Ill. N. Bk. & Tr.; Chi.; U. S. N., Port.
Junction City 922 Lane 15	First National Bk. ▲d@†\$93 Jun'36Stmt 96-192	W. C. Washburne	B. A. Washburne C. B. Washburne	C. B. Washburne	Henry Hansen	50	10	9	611		680	154	134	230	131	31	Chase N., N. Y.; 1st N., Chi.; U. S. N., Port.

Number under Name of Bank is the Transit Number given to each bank in U. S. exclusively by The Rand-McNally Bankers' Directory, under the authority of The American Bankers Ass'n.

OREGON—Continued

Non-Bank Towns with Nearest Banking Point (Indexed Acces.), Lawyers, Laws (indexed) in back of this volume. For Interest Rates, Holidays, etc., see Laws.

Table with columns: TOWN AND COUNTY, Mem. A.B.A., New State Priv., County Seats, F. R. 12 Portl'd Br., S. F. - San Francisco, PRESIDENT, VICE-PRESIDENT, CASHIER, ASS'T CASHIER, LIABILITIES (Capital, Surplus, Und. Prof. and or Reserve, Deposits, Other Liabilities, Totals), RESOURCES (Cash, Ex. & Due from Bks, U.S. Gov. Securities, Other Securities, Loans & Discounts, Other Resources), and PRINCIPAL CORRESPONDENTS. Includes entries for Klamath Falls, La Grande, Lakeview, Lebanon, Madras, Marshfield, McMinnville, Medford, Merrill, and Mill City.

Number under Name of Bank is the Transit Number given to each bank in U. S. exclusively by The Rand-McNally Bankers' Directory, under the authority of The American Bankers Ass'n.

OREGON—Continued

Non-Bank Towns with Nearest Banking Point (Indexed Acces.), Lawyers, Laws (indexed) in back of this volume. For Interest Rates, Holidays, etc., see Laws.

TOWN AND COUNTY. County Seats. F. R. 12 Port'd Br. S. F.-San Francisco	Mem. A. B. A. New State Priv. Mem. State B. Ass'n. [Estab. Fed. Res. Depts. Trust B-Bond d-Safe Deposit Savings FDIC	PRESIDENT.	VICE-PRESIDENT.	CASHIER.	ASS'T CASHIER.	LIABILITIES. (In Thousands of Dollars)					RESOURCES.					PRINCIPAL CORRESPONDENTS.		
						Capital	Surplus	Und. Prof. and or Reserves	Deposits	Other Liabilities	Totals	Cash, Ex. & Due from Bks	U. S. Gov. Securities	Other Securities	Loans & Discounts		Other Resources	
Milton 1576 Umatilla B20	Valley National Bank Jun '36 Stmt 96-329 ▲@*1'32	R. G. Still	C. J. McKenzie	Frederick Stevens	C. K. Wilcox	\$ 25	\$ 18	(With Surp) \$ 369			\$ 412	\$ 154	\$ 63	\$ 51	\$ 140	\$ 4	Spok. & Eastern Tr. Co., Spok.	
Milwaukie 1767 Clackamas D8	First State Bank ▲d@*1'09 Jun '36 Stmt 96-201	A. H. Zanders	Phil. T. Oatfield	G. L. Glass	Irene Oatfield A. L. Anderson D. H. Robbins	25	50	\$ 32	908		1,015	320	11	263	390	31	Irv. Tr., N. Y.; 1st N., and U. S. N., Port.	
Molalla 655 Clackamas E8	First National Bank ▲@*1'12 Jun '36 Stmt 96-249	W. W. Everhart	Frank Dicken	E. G. Miller		25	5	8	351		389	68	103	157	43	18	U. S. N., Port.	
Monmouth 906 Polk F5	First National Bank ▲*1'11 Jun '36 Stmt 96-202	Ira C. Powell	J. F. Wienert	F. E. Chambers	Clares C. Powell	50	6	6	305		367	79	16	93	138	41	Gty. Tr., N. Y.; U. S. N., Port.; Pac. N., San F.	
Monroe 227 Benton I5	Monroe State Bank Jun '36 Stmt 96-203 ▲d@*1'10	H. O. Herron	T. H. Carpenter B. C. Carpenter	S. H. Turner		10	4	2	129		152	46	11	23	69	3	1st N., Port.; Benton Co. State, Corvallis.	
Mt. Angel 879 Marion F7	THE UNITED STATES NATL. BANK 96-206 ▲@*1'33	Fred Weaver, Ch. of Bd. and Pres.		J. J. KEBER, Mgr.	ALOIS KEBER, A. Mgr.	(Mt. Angel Branch of The United States National Bank, Portland.)	10	11	12	200		233	90	27	65	50	1	Chase N., N. Y.; 1st N., Port.; Douglas N., Roseburg.
Myrtle Creek 401 Douglas N5	Citizens State Bank ▲d@*1'07 Jun '36 Stmt 96-207		H. W. Hermann	G. R. Bates		25	15	17	589		656	197	115	139	185	20	Chem. Bk. & Tr., N. Y.; Crocker 1st N., San F.; U. S. N., Port.	
Myrtle Point 1362 Coos N3	Security Bank ▲d@*1'19 Jun '36 Stmt 96-292	N. G. W. Perkins	W. E. Lundy	H. G. Dement	Ralph D. Kring	25	15	17	589		656	197	115	139	185	20	Chase N., N. Y.; U. S. N., 1st N., and Bk. of Calif., Port.; Ladd & Bush, Salem.	
Newberg 2951 Yamhill E7	THE UNITED STATES NATIONAL BANK 96-74 ▲d@*1'38 Jun '36 Stmt	S. L. Parrett	H. M. Hoskins, V. P. and Tr. Off.	R. A. Butt Mrs. Inez Butt, Sec.	W. C. Wilson, A. C. and A. Tr. Off. W. E. Crozer	50	64	(With Surp)	1,110		1,224	354		324	513	33	Chase N., N. Y.; U. S. N., 1st N., and Bk. of Calif., Port.; Ladd & Bush, Salem.	
Newport 1530 Lincoln G3	Bank of Newport ▲d@*1'25 Jun '36 Stmt 96-321	L. H. Payne	W. S. Thurtell	H. W. Gauntlett		25	15	6	417		463	166	62	146	80	9	Am. Tr., San F.; 1st N., Port.	
North Bend 4012 Coos L2	THE FIRST NATIONAL BANK OF PORTLAND 96-70 ▲@*1'34			C. P. KIBLER, Mgr.		(Branch of The First National Bank of Portland, Portland.)												
Nyssa 321 Malheur J24	THE FIRST NATIONAL BANK OF PORTLAND 96-342 ▲d@*1'65			G. J. MITCHELL, Mgr.		(Branch of The First National Bank of Portland, Portland.)												
Oakland 421 Douglas L5	E. G. Young & Co. Bank Jun '36 Stmt 96-137 ▲d@*1'54	T. B. Garrison	D. M. Young	E. G. Young	L. E. Garrison	*50 (*Incl. 25,000	15	11	331		407	118	99	39	133	18	U. S. N., Port.	
Ontario 1941 Malheur J24	THE UNITED STATES NATL. BANK 96-105 ▲*1'35			J. F. DYER, Mgr.	IRAL C. NELSON, A. Mgr.	(Ontario Branch of The United States National Bank, Portland.)												
Oregon City 5761 Clackamas D8	First National Bank Jun '36 Stmt 96-53 ▲d@*1'89	M. D. Latourette	C. E. Latourette	F. J. Meyer	Geo. E. Swafford K. E. Bauersfeld	25 Pf. A 25	16	13	1,195		1,274	287	57	658	228	44	Cent. Han. Bk. & Tr. Co., N. Y.; 1st N., Port.; Anglo Calif. N., San F.	
Oswego 1285 Clackamas D7	THE UNITED STATES NATL. BANK 96-52 ▲d@*1'81	W. B. Cook, Ch. of Bd. and Pres.	L. O. Newlands	Chas. J. Sadilek	C. F. GLEASON, A. Mgr. Olga L. Burdick	15	2	4	191		212	88		67	54	3	U. S. N., Port.	
Pendleton 6621 Umatilla C19	THE FIRST NATIONAL BANK OF PORTLAND 96-338 ▲d@*1'33			C. C. CLARKSON, Mgr.	WILL GLASS, A. Mgr.	(Branch of The First National Bank of Portland, Portland, Ore.)												
" " "	THE UNITED STATES NATIONAL BANK 96-332 ▲d@*1'33			A. L. POWERS, Mgr.	H. W. DICKSON, A. Mgr.	(Pendleton Branch of The United States National Bank, Portland.)												
Philomath 694 Benton H5	Benton County State Bank 96-211 ▲d@*1'12				Cora M. Recotte	(Branch of Benton County State Bank, Corvallis)											Chase N., N. Y.; 1st N., Port.; Am. Tr. Co., San F.	

Number under Name of Bank is the Transit Number given to each bank in U. S. exclusively by The Rand-McNally Bankers' Directory, under the authority of The American Bankers Ass'n.

PORTLAND—Reserve City
(Branch of Federal Reserve Bank, District No. 12)

(Multnomah Co., D 7) County Seat
Pop. 301,815

Mem. A. B. A. New State Priv. State B. Ass'n. Estab. Fed. Res. Depts. Trust Bond d-Save Deposit Savings FDIC

THE BANK OF CALIFORNIA NATIONAL ASS'N
24-6

Bank of Sellwood Jun '36 Stmt 24-58 (8085 S. E. 13th)

*CANADIAN BK. OF COMMERCE (6th and Oak)

Federal Home Loan Bank

*Federal Reserve Bank of San Francisco 24-1

THE FIRST NATIONAL BANK OF PORTLAND
Jun '36 Stmt 24-4 (5th Ave. and Stark St.)

Oregon Mutual Savgs. Bk. Jun '36 Stmt 24-84 (304 S. W. 6th Ave.)

Pacific Coast Joint Stock Land Bank 24-74 (208 Spalding Bldg.) Mar '36 Stmt

Portland Trust and Savings Bank 24-16 (311 S. W. Washington St.)

Title & Trust Company 24-68 (325 S. W. Fourth Ave.)

PRESIDENT.	VICE-PRESIDENT.	CASHIER.	ASS'T CASHIER.
------------	-----------------	----------	----------------

F. GREENWOOD, Mgr. JAMES T. BURTCHAEHL, A. Mgr. RALPH THOM, A. Mgr. CHARLES LEIGH, A. Mgr. MARSHALL A. CASE, A. Mgr. LEWIS E. GABLE, A. Mgr. JOHN L. DAY, Jr., A. Tr. Off.

Our Pacific Coast connections enable us to offer PROMPT AND SATISFACTORY BANKING SERVICE

Member Federal Deposit Insurance Corporation

L. H. Alexander	C. I. Sersanous	L. D. Goodrich	C. F. Graf
-----------------	-----------------	----------------	------------

Hedley Hill, Mgr.			
-------------------	--	--	--

For complete information see page 40

(Portland Branch Federal Reserve Bank of San Francisco, Cal. For complete data see page 29)

E. B. MacNAUGHTON J. H. MACKIE H. A. FREEMAN W. F. BUSHNELL
C. F. ADAMS C. B. STEPHENSON O. H. KELLER
Ch. of Bd. F. H. CHAPMAN A. Tr. Officers
Vice-Presidents Mgr. Exchange Dept. G. W. STEWART
C. C. COLT, Sr. V. P. VOLNEY PRATT, Aud. M. A. TAYLOR
B. B. COLES, V. P. and Tr. Off. C. L. NEWLAND, A. Aud.
C. C. CLOSE
R. M. GOLWELL
A. W. GROTH

Adequately equipped to serve individuals and Banks having business in Portland and the Northwest. We Invite Your Account.
Member Federal Deposit Insurance Corporation

Geo. F. Brice	E. E. McKeen A. R. Smith	Russell L. Cooley J. A. McKeen, Tr.	U. T. DeMartini, Sec. Geo. F. Brice, Jr., A. Sec. R. C. Holliday, A. Sec.
---------------	-----------------------------	--	---

P. H. Jones	F. F. Dickson, V. P. and Tr.	D. D. Farley, Sec.	J. W. Clark, A. Sec. and A. Tr.
-------------	---------------------------------	--------------------	------------------------------------

Dean Vincent, O. L. Price, Ch. C. W. DeGraff, V. P.	N. G. Pike L. L. Miller, V. P. and Tr. Off. H. P. Rogers A. W. Stone	S. E. Gjerde, Sec. Maurice Lawrence, Compt. A. L. Fraley, A. Sec. and Aud.	C. F. Yates, A. Tr. Off. C. J. Ireland, A. Tr. Off. W. P. Briggs, A. Sec.
---	--	--	--

W. M. Daly Wm. O. Daly, V. P.	E. C. Bronaugh F. T. Griffith A. L. Grutze, V. P. and Tr. Off.	C. R. Moulton, Sec. E. T. Dwyer, A. Sec.	R. F. Muschalik, A. Sec. and Aud.
----------------------------------	---	---	--------------------------------------

LIABILITIES. (In Thousands of Dollars)						RESOURCES.				
Capital	Surplus	Und. Prof. and or Reserves	Deposits	Other Liabilities	Totals	Cash, Ex. & Due from Bks	U. S. Gov. Securities	Other Securities	Loans & Discounts	Other Resources

\$ 6,800	\$ 8,312	\$ 164								
(Incl. Und. Prof.)	(Branch of the Bank of California)									
50	10	9	\$ 317		\$ 386	\$ 127	\$ 18	\$ 156	\$ 58	\$ 27
30,000	20,000 (Reserve Fds.)									
2,500	2,500	1,329	79,161	\$ 244	85,734	20,075	16,195	27,136	19,390	2,938

PORTLAND BRANCHES

Main Branch, 5th, 6th and Stark Sts. (24-4) C. C. COLT, Sr. V. P. and Mgr.
East Portland Branch (24-69) R. M. DOBIE, Mgr.; CHAS. H. JOHNS, A. Mgr.
Livestock Kenton Branch (24-86) E. A. HENDRICKSEN, Mgr.
Montavilla Branch (24-62) D. G. COOPER, Mgr.
Rose City Branch (24-81) R. J. SCEARCE, Mgr.; WARREN E. FITCH, JR., A. Mgr.
Sixth & Morrison Branch (24-70) F. O. BATES, Mgr.; W. H. BROWN, A. Mgr.
Southeast Portland Branch (24-85) G. M. PURSER, Mgr.
Union and Russell Branch (24-52) F. I. WEBER, Mgr.

		42	1,099	22	1,163	72	107	526	440	18
450	150	483	3,631 (Farm Loan Bds.)	20	4,734	258	63		3,796	617
300	200	188	3,622		4,310	532	316	1,887	1,533	42
500	227 (Incl. Und. Prof.)	68	367 (Tr. Dep.)		1,162	487		191	49	435

PRINCIPAL CORRESPONDENTS.

J. F. Morgan & Co., Irv. Tr. Co., and Bkrs. Tr. Co., N. Y.; 1st N., Chi.; Phil. N., Phil.; 1st N. Bk. & Tr. Co., Mimpis.; Com. Tr. Co., Kan. C.; Secur.-1st N. and Calif. Bk., Los A.; Omaha N., Omaha.

Chase N., N. Y.; 1st N., Port.

Canadian Bk. of Com., N. Y. and Seat.; Canadian Bk. of Com. (Calif.), San F. and Los Angeles.

Domestic: Chem. Bk. & Tr., 1st N., and N. City, N. Y.; Cont. Ill. N. Bk. & Tr., Chi.; Bk. of Am. N. Tr. & Sav., San F.; 1st N., St. P.; 1st N., Bos.

Foreign: Barclays Bk., Ltd. and Brown, Shipley & Co., London; Bk. of N. S., Vancouver, B. C.; Royal Bk. of Can., Montreal; Can. Bk. of Com., Tor.; Deutsche Bk. and Disconto-gesellschaft, Berlin; Banca d'America e d'Italia, Naples; Skandinaviska Kreditaktiebolaget, Stockholm; Kawasaki-100th Bk., Ltd., Tokyo; N. City Bk. of N. Y., Yokohama.

Bk. of Calif. N. A., U. S. N., and 1st N., Port.

1st N., Port.

Chase N. and Bk. of N. Y. & Tr. Co., N. Y.; Northern Tr. Co., Chi.; Am. Tr. Co., San F.; N. Bk. of Com., Seat.; U. S. N., 1st N., Bk. of Calif. N. A., and Canadian Bk. of Com., Port.

Title Guarantee & Tr. Co., N. Y.

Number under Name of Bank is the Transit Number given to each bank in U. S. exclusively by The Rand-McNally Bankers' Directory, under the authority of The American Bankers Ass'n.

PORTLAND—Continued—Reserve City
(Branch of Federal Reserve Bank, District No. 12)

Non-Bank Towns with Nearest Banking Point (Indexed Access.), Lawyers, Laws (indexed) in back of this volume. For Interest Rates, Holidays, etc., see Laws.

Mem. A. B. A. New State & Priv. Estab.
Mem. State B. Ass'n. (Etab.)
Fed. Res. Depts: T-Trust B-Bond
d-Safe Deposit © Savings ▲ FDIC

The United States National Bank

Jun'36stmt 24-11 adB@T@'91
(Broadway and 6th at Stark)

Portland Clearing House
(Members indicated by a *)

E. A. Pierce & Co.
(400 S. W. Broadway)

PRESIDENT.	VICE-PRESIDENT.	CASHIER.	ASS'T CASHIER.
PAUL S. DICK J. C. AINSWORTH <i>Ch. of Bd.</i>	<i>Asst. V. - Presidents</i> GRAHAM DUKEHART J. D. LEONARD FRANK C. HAK R. F. WATSON C. W. PARCELL	R. M. ALTON <i>Tr. Off.</i> O. R. MARIS L. E. WILLIAMS H. L. STILES W. P. CHOATE E. J. KOLAR C. H. LEVIS, <i>Aud.</i> J. J. GARD, <i>Compt.</i>	T. F. DUNN O. R. MARIS L. E. WILLIAMS H. L. STILES W. P. CHOATE E. J. KOLAR C. H. LEVIS, <i>Aud.</i> J. J. GARD, <i>Compt.</i>
<i>Vice-Presidents</i> A. M. WRIGHT <i>1st V. P.</i> E. H. SENSENICH J. N. EDLEFSEN W. M. COOK <i>V. P. and Cash.</i> W. L. J. DAVIES F. S. MEAGHER A. L. MILLS, Jr.			

UNITED STATES DEPOSITORY. YOUR ACCOUNT AND COLLECTION ITEMS FOR THE PACIFIC COAST SOLICITED.
Member Federal Deposit Insurance Corporation

C. C. Colt	Frederick Greenwood	Lansing Stout, Sec.
V. A. Johnson, Mgr.		

LIABILITIES. (In Thousands of Dollars)						RESOURCES.					PRINCIPAL CORRESPONDENTS.
Capital	Surplus	Und. Prof. and Reserves	Deposits	Other Liabilities	Totals	Cash, Ex. & Due from Bks	U.S. Gov. Securities	Other Securities	Loans & Discounts	Other Resources	
\$ 4,500	\$ 2,350	\$ 2,153	\$ 105,237	\$ 363	\$ 114,603	\$ 29,484	\$ 47,520	\$ 13,335	\$ 21,076	\$ 3,188	Chase N., N. Y. Tr., Bkrs. Tr., Guaranty Tr., 1st N., N. City and J. P. Morgan & Co., N. Y.; Cont. Ill. N. Bk. & Tr., City N. Bk. & Tr., and 1st N., Chi.; Wells Fargo Bk. & Union Tr., Anglo Calif. N., Am. Tr., and Crocker 1st N., San F.; 1st N., Bos.; Mellon N., Pitt.; Phil. N. and Penn. Co., Phil.; Far. & Merch. N., Secur.-1st N., and Citiz. N. Tr. & Sav., Los A.; 1st N., Kan. C.; Northw. N., Minpls.; Whitney N., N. O.; 1st N., St. P.; Walker Bk. & Tr., Salt Lake C.; Biggs N., Wash., D. C.; Seattle-1st N., Seattle.

BRANCHES
Citizens Branch (24-19)
A. A. BINFORD, Mgr., H. AMBLER, A. Mgr.
Milwaukie-Powell Branch (24-87)
G. C. HOSKINS, Mgr.
Peninsula Branch (24-65)
GODFREY C. BLOHM, Mgr., HARRY A. DAVIS, A. Mgr.
Union Ave. Branch (24-82)
R. B. CLAY, Mgr., R. L. PALMER, A. Mgr.

SEE ADVERTISEMENT ON OREGON INDEX.

(See pages 61-62-63 for Number of Deposits by)	Nation Cities,	al, Stat States, and etc.)	Private Banks.	Total

Home Office: 40 Wall St., N. Y.

OREGON—Continued

TOWN AND COUNTY.	Mem. A. B. A. New State & Priv. Estab. Mem. State B. Ass'n. (Etab.) Fed. Res. Depts: T-Trust B-Bond d-Safe Deposit © Savings ▲ FDIC	PRESIDENT.	VICE-PRESIDENT.	CASHIER.	ASS'T CASHIER.	LIABILITIES. (In Thousands of Dollars)						RESOURCES.					PRINCIPAL CORRESPONDENTS.
						Capital	Surplus	Und. Prof. and Reserves	Deposits	Other Liabilities	Totals	Cash, Ex. & Due from Bks	U.S. Gov. Securities	Other Securities	Loans & Discounts	Other Resources	
Powers Coos M2	Bank of Powers Jun'36stmt 96-213	F. W. Powers	A. T. Erickson	E. E. Wiper		\$ 10	\$ 8	\$ 2	\$ 158		\$ 178	\$ 62		\$ 90	\$ 22	\$ 4	U. S. N., Port.; W. F. Bk. & Un. Tr., San F.
Prairie City Grant H19	Grant County Bank 96-214			D. J. Hughes, Mgr.		(Branch of Grant County Bank, John Day, Ore.)											
Prineville Crook I13	First National Bank Jun'36stmt 96-109	H. Baldwin	Max Wurzweller	Alma A. Lippman	Harold Gray	50	26		620		696	446	\$ 58	44	128	20	Chem. Bk. & Tr., N. Y.; U. S. N., Port.; W. F. Bk. & Un. Tr., San F.
Rainier Columbia A7	State Bank of Rainier Jun'36stmt 96-215 adB@T@'06	W. A. Wood	J. A. Schunesen	Grace M. Bross	F. W. Herman, Sec.	25	3	7	135	\$ 5	175	46	17	67	34	11	Bk. of Cal. N. A., Port.
Redmond Deschutes I12	The Dairymens Bank Jun'36stmt 96-327 adB@T@'31	P. R. Brooks, <i>Ch. of Bd. and Pres.</i>	G. C. Rice	G. C. Rice	Henrietta Rice	25	15	1	417		458	175		97	178	8	1st N., Chi.; U.S.N., Port.; Lumbermens N., Bend.
Roseburg Douglas M5	DOUGLAS NATIONAL BANK Jun'36stmt 96-45 adB@T@'83 <i>converted into the Roseburg branch of the U. S. Natl. Bk. of Portland 12-31-22</i>	J. H. Booth	H. W. Booth G. V. Wimberly	E. S. Booth	V. J. Micelli	50 Pf. 50	30	43	1,672		1,845	478	343	355	541	128	Cent. Han. Bk. & Tr., N. Y.; W. F. Bk. & Un. Tr., San F.; U.S. N., Port.
"	Roseburg National Bank Jun'36stmt 96-47 adB@T@'07 <i>converted into the Roseburg branch of the U. S. Natl. Bk. of Portland 12-31-22</i>	A. C. Marsters, <i>Ch. of Bd. and Pres.</i>	G. W. Young J. O. Newland	V. M. Orr, <i>Cash. and Sec.</i>	I. G. Pickens M. J. Newland Marjorie Knight	50 Pf. 25	10	12	946		1,043	230	70	291	405	47	N. City, N. Y.; 1st N., Chi.; Crocker 1st N., San F.; Bk. of Calif., Port.

OREGON Map on index

Banks Advertising in this Directory give Prompt Attention to Collections and Correspondence

Number under Name of Bank is the Transit Number given to each bank in U. S. exclusively by The Band-McNally Bankers' Directory, under the authority of The American Bankers Ass'n.

OREGON—Continued

Non-Bank Towns with Nearest Banking Point (Indexed Access.), Lawyers, Laws (Indexed) in back of this volume. For Interest Rates, Holidays, etc., see Laws.

TOWN AND COUNTY. County Seats. F. R. 12 Portl'd Br. S. F. - San Francisco	Mem. A. B. A. New State Priv. Mem. State B. Ass'n. (Estab. Fed. Res. Depts. Trust B-Bond d-Safe Deposit Savings FDIC	PRESIDENT.	VICE-PRESIDENT.	CASHIER.	ASS'T CASHIER.	LIABILITIES. (In Thousands of Dollars)						RESOURCES.					PRINCIPAL CORRESPONDENTS.
						Capital	Surplus	Und.Prof. and or Reserves	Deposits	Other Liabilities	Totals	Cash, Ex. & Due from Bks	U.S. Gov. Securities	Other Securities	Loans & Discounts	Other Resources	
St. Helens 3994 Columbia B7 St. Johns St. Paul 148 Marion E7 Salem 26,266 Marion F6	THE UNITED STATES NAT'L BANK (See Portland) State Bank of St. Paul Jun'36Stmt 96-248 Ad*:\$11	J. E. Smith	J. C. Murphy A. R. Coleman	S. J. Smith	J. C. Murphy	\$ *15 (*Incl. 7,500 C (Branch of	\$ 5 ap. No The F	\$ 6 tes.) First N	\$ 144 ation		\$ 170	\$ 51	10	\$ 53	\$ 50	\$ 6	Chase N., N. Y.; 1st N., Port.
	THE FIRST NATIONAL BANK OF PORTLAND 96-2 Ad*:\$133 Ladd & Bush, Bankers Jun'36Stmt 96-1 Ad*:\$168	A. N. Bush, Ch. of Bd. and Pres.	Wm. S. Walton	Geo. H. Riches, Cash. and Sec. T. Gilbert, A. C.	Roy Burton J. Fuhrer H. V. Compton C. M. Cox E. O. Stadter, Jr., A. Tr. Off.	500 (250 Deb.)		15	10,959	\$ 19	11,743	2,587	\$ 4,221	662	3,815	458	Chase N., N. Y.; 1st N., Chi.; Bk. of Calif. N. A., San F.; 1st N. and U. S. N., Port. Ladd & Bush, Bkrs., Salem.
	Ladd & Bush Trust Co. Jun'36Stmt 96-5 dT\$24	A. N. Bush, Ch. of Bd. and Pres.	Wm. S. Walton	Jos. H. Albert, Tr. Off.	L. C. SMITH, A. Mgr.	(Sale m Branch of The Unite d Sta tes N ation al Ba nk, P ortlan d)		19			69	10	16	40	3		
	THE UNITED STATES NATIONAL BANK 96-3 Ad*:\$133 Clackamas County Bank Jun'36Stmt 96-218 Ad*:\$11	W. A. Proctor, Ch. of Bd. and Pres.	E. Alt	Fred L. Proctor	Cecil O. Duke	20	6	2	302		330	102	40	74	107	7	1st N. and U. S. N., Port.
Sandy 284 Clackamas D9 Scio 258 Linn G7	Scio State Bank Jun'36Stmt 96-220	W. A. Ewing	T. J. Munkers	E. D. Myers		10	10	2	265		287	170		79	32	6	N. City, N. Y.; 1st N., Port.; Ladd & Bush, Salem.
Seaside 1565 Clatsop A4 Shaniko 100 Wasco F13 Shedd 125 Linn H6 Sheridan 1008 Yamhill E5 Sherwood 382 Washington D7	Clatsop County Bank Jun'36Stmt 96-316 Ad*:\$128 Eastern Oregon Bkg. Co. Jun'36Stmt 96-221 *\$190 Bank of Shedd Jun'36Stmt 96-257 Ad*:\$113 First National Bank Jun'36Stmt 96-111 Ad*:\$192 Citizens Bank Jun'36Stmt 96-222 Ad*:\$122	W. A. Proctor, Ch. of Bd. and Pres.	C. B. Drake A. B. Altermatt	N. M. Robertson A. R. Altermatt		25	5	15	376		421	194	72	60	91	4	Chase N., N. Y.; U. S. N., Port.; Bk. of Am., San F. U. S. N. and 1st N., Port.
	Bank of Shedd Jun'36Stmt 96-257 Ad*:\$113	G. J. Shedd, Ch. of Bd. and Pres.	W. D. Porter	H. L. Shedd	P. H. Wright	15	5	2	169		191	34		68	82	7	U. S. N., Port. and Alb.; 1st N., Alb.
	First National Bank Jun'36Stmt 96-111 Ad*:\$192	H. C. Smith	G. A. McCulloch	H. C. Smith		25	11	(With Surp)	371		407	186		55	153	13	U. S. N., Port.; U. S. N., McMinnville.
	Citizens Bank Jun'36Stmt 96-222 Ad*:\$122	Ella Shulmerick	W. M. Adair	W. S. Bowen	Ivy M. Bowen	25	5	3	325		358	78	76	125	72	7	U. S. N., Port.
Silverton 2462 Marion F7	COOLIDGE & MCCLLAINE Jun'36Stmt 96-94 Ad*:\$180	G. L. Briedwell	Roy Morley	C. B. Anderson	C. G. Rue	*40 (*Incl udes \$ 25,000	10	9	590		649	177	159	114	179	20	N. City, N. Y.; Cont. Ill. N. Bk. & Tr. Co., Chi.; U. S. N. and Bk. of Cal. N. A., Port.
Stayton 797 Marion G7	THE FIRST NATIONAL BANK OF PORTLAND 96-341 Ad*:\$135			JAMES C. SAY, Mgr.		(Branch of The F irst N ation al Ban k of P ortlan d, P ortlan d, Ore.)											
The Dalles 5883 Wasco E11	THE FIRST NATIONAL BANK OF PORTLAND 96-334 Ad*:\$133 THE UNITED STATES NATIONAL BANK 96-331 Ad*:\$133			EUGENE COURTNEY, Mgr.		(Branch of The F irst N ation al Ba nk of P ortlan d, P ortlan d, Ore.)											
				C. R. HARDING, Mgr.	L. A. LITTLETON, A. Mgr.	(The Dalles Branch of The Unite d Stat es Nat ional Bank, Portlan d, Ore.)											

Number under Name of Bank is the Transit Number given to each bank in U. S. exclusively by The Rand-McNally Bankers' Directory, under the authority of The American Bankers Ass'n.

OREGON—Continued

Non-Bank Towns with Nearest Banking Point (indexed Acces.), Lawyers, Laws (indexed) in back of this volume. For Interest Rates, Holidays, etc., see Laws.

TOWN AND COUNTY. County Seats. F. R. 12 Portl'd Br. S. F.—San Francisco	Mem. A. B. A. New State Priv. Mem. State B. Ass'n. [Estab. Fed. Res. Depts: T-Trust B-Bond d-Safe Deposit © Savings ▲FIDC	PRESIDENT.	VICE-PRESIDENT.	CASHIER.	ASS'T CASHIER.	LIABILITIES. (In Thousands of Dollars)					RESOURCES.					PRINCIPAL CORRESPONDENTS.	
						Capital	Surplus	Und.Prof. and or Reserves	Deposits	Other Liabilities	Totals	Cash, Ex. & Due from Bks	U.S. Gov. Securities	Other Securities	Loans & Dis-counts		Other Resources
Tigard500 Washington D7 Tillamook ...2549 Tillamook D4	First Bank of Tigard▲*19 Jun'36Stmt 96-291	G. F. Tigard. <i>Ch. of Bd. and Pres.</i>	Fritz Elsner	W. M. Evans	A. H. Vincent. C. I. McDonald	\$ 15 (10	\$ 5 <i>Cap.</i>	-----	\$ 341	-----	\$ 371	\$ 188	\$ 58	\$ 23	\$ 93	\$ 9	U. S. N. and 1st N., Port.
	THE FIRST NATIONAL BANK OF PORTLAND 96-101 ▲*07			W. J. RIECHERS, <i>Mgr.</i>	J. E. KELDSON, <i>A. Mgr.</i>	(Branch of The First National Bank of Portland, Ore.)											
Toledo2137 Lincoln G3 Union1107 Union E22	National Security Bank▲*34 Jun'36Stmt 96-305	F. N. Hayden	Jay W. Dunn R. P. Richardson	Chas. P. Moore	-----	25 <i>Pf.</i>	11 <i>(With Surp)</i>	477	-----	538	242	86	117	73	20	1st N. and U. S. N., Port.	
	THE FIRST NATIONAL BANK OF PORTLAND 96-96 ▲*35			H. L. CLATERBOS, <i>Mgr.</i>	-----	(Branch of The First National Bank of Portland, Ore.)											
Vale922 Malheur J23 Woodburn ...1675 Marion E7	Bank of Malheur▲d©*13 Jun'36Stmt 96-260	J. N. Jones	A. F. Masterson	D. E. Masterson	C. L. Burrow	*25 <i>(*Incl.</i>	5 \$12,500	\$ 4 <i>Cap.</i>	360 <i>Deb.)</i>	\$ 3	397	169	-----	17	210	1	U. S. N., Port.; 1st N. Bk. of Idaho, Boise.
	THE FIRST NATIONAL BANK OF PORTLAND 96-337 ▲d©*165			L. G. BUCHNER, <i>Mgr.</i>	-----	(Branch of The First National Bank of Portland, Ore.)											
Yamhill390 Yamhill D6 Yoncalla ...252 Douglas L5	Yamhill State Bank Jun'36Stmt 96-238▲d©*102	N. H. Perkins	J. M. Williams	A. S. Nelson	Emma W. Knox	25	5	8	237	-----	275	68	57	61	75	14	1st N., Port.
	Farmers Security Bank Jun'36Stmt 96-275 ▲*14	J. R. Lasswell	A. F. Stearns	A. L. Lasswell	-----	*15 <i>(*Incl.</i>	*5 \$7,500	*7 <i>Cap.</i>	177 <i>Deb.)</i>	-----	204	61	51	51	39	2	U. S. N., Port.; Crocker 1st N., San. F.

Fig. is F. Res Dist.
P is Pittsburgh Br.

PENNSYLVANIA

Abbotstown ...457 3 Adams P16	Abbotstown State Bank Jun'36Stmt 60-1561 ▲d©*120	R. Altland	H. A. Waltman	W. A. Bream	J. C. Burgard, <i>Sec.</i>	\$ 35 <i>Pf.</i>	3	\$ 14	\$ 199	-----	\$ 266	\$ 69	\$ 25	\$ 85	\$ 82	\$ 5	Corn Ex. N. Bk. & Tr. Co., Phil.
Abington3200 3 Montgomery O24	Abington Bank & Trust Co. Jun'36Stmt 60-1741▲d©*128	B. T. Britt	H. J. Sautter	J. L. Michel, <i>Tr.</i>	N. L. Branin, <i>A. Tr.</i>	150	10	4	667	-----	831	138	103	299	193	98	Mnfrs. Tr. Co., N. Y.; 1st N. and Phil. N., Phil.
Akron747 3 Lancaster O19	Akron National Bank Jun'36Stmt 60-1059 ▲d©*109	H. S. Royer	H. S. Mellinger	Ira L. Hall	H. S. Dohner	50	26	3	402	-----	481	72	107	134	137	31	Mnfrs. Tr. Co., N. Y.; Corn Ex. N. Bk. & Tr. Co., Phil.
Albion1681 4P Erie D2	Albion State Bank▲d©*125 Jun'36Stmt 60-1699	M. H. Sawdey	W. O. Loomis	Geo. R. McIntosh	-----	50	1	10	252	\$ 2	315	65	44	30	154	22	Gty. Tr. Co. and Mnfrs. Tr. Co., N. Y.; 1st N., Erie and Pitt.
	First National Bank at Albion Jun'36Stmt 60-971 ▲d©*133	H. S. Dershimer	C. T. Bryan	C. C. Ringler	-----	25 <i>Pf.</i>	5	7	419	-----	481	90	162	47	170	12	Chase N., N. Y.; Mellon N., Pitt.; Secur. Peo. Tr. Co., Erie.
Alexandria ...443 3 Hunt'gd'n M11	First National Bank Jun'36Stmt 60-1496 ▲d©*118	C. A. McDaniel	Edward Hellyer	P. J. Swigart	C. J. Langdon, <i>Sec.</i>	50 <i>Pf.</i>	5	4	171	5	260	36	2	67	113	42	N. City, N. Y.; 1st N., Phil.; Mellon N., Pitt.
Alliquippa ...27,116 4P Beaver L21	First National Bank Jun'36Stmt 60-952 ▲d©*107	Joseph Cochran	J. A. C. Ruffner	J. H. Neish	W. L. Cain Saverio Pelosi	50	50	26	820	-----	946	164	169	231	279	103	Gty. Tr. Co. and Mnfrs. Tr. Co., N. Y.; Mellon N., Pitt.
	Woodlawn Trust Co. 60-1400 ▲d©*110 Jun'36Stmt	P. M. Moore	T. C. Swarts J. A. C. Ruffner	Eugene Phillips, <i>Sec. and Tr.</i>	A. R. Purdie, <i>A. Sec. and A. Tr.</i>	125	150	112	3,232 <i>(Trust Funds)</i>	-----	3,619 \$190	860	710	332	1,376	341	Irv. Tr. Co., N. Y.; 1st N. and Un. Tr. Co., Pitt.
Allentown ...92,563 3 Lehigh L22	*Allentown National Bank 60-123 ▲d©*105	Reuben J. Butz	Emil A. Hirner	Frank M. Cressman H. W. Pretz, <i>Tr. Of.</i>	Chas. S. Dilcher	1,000	1,300	494	13,231	-----	16,025	2,670	2,647	4,326	4,976	1,406	Cent. Han. Bk. & Tr., N. Y.; Tr. Co., and N. City, N. Y.; Phil. N., Phil.; N. Shawmut, Bos.
	*Lehigh Valley Trust Co. Jun'36Stmt 60-130▲d©*186	R. A. Young G. K. Mosser, <i>Ch.</i>	Wm. H. Anewalt Henry W. Leh H. A. Butz, <i>Tr. Of.</i>	H. J. Hornbeck, <i>Sec. and Tr.</i>	E. H. Mortimer, <i>A. Sec. and A. Tr.</i>	500	700 <i>(Trust Funds)</i>	179	7,086 \$12,103	-----	8,465	2,363 <i>Corporate Trusts</i>	417 \$20,	1,401 724)	2,596	1,688	Gty. Tr. Chem. Bk. & Tr. and Irv. Tr., N. Y.; 1st N., Bos.; Phil. N. and Penn. Co., Phil.
	Liberty Trust Co.119 Jun'36Stmt 60-137	A. W. Hagenbach	Hope T. M. Ritter	F. M. Cline, <i>Sec. and Tr.</i>	R. E. Green, <i>A. Tr.</i>	653	373	261	-----	-----	1,287	91	1	370	509	316	Gty. Tr. Co., N. Y.; Corn Ex. N. Bk. & Tr., Phil.
	*Merchants National Bank Jun'36Stmt 60-131 ▲d©*103	John Leh F. O. Ritter, <i>Ch. of Bd.</i>	O. N. Clauss	H. B. Wagner	G. A. Wiegner J. R. Helwig, <i>Tr. Of.</i>	1,000	2,000	231	8,319 <i>(Trust Funds)</i>	-----	11,550 <i>Co</i>	1,222 <i>Corporate Trusts</i>	2,676 \$812)	1,616	4,919	1,117	N. City and Chase N., N. Y.; Phil. N. and 1st N., Phil.
	*Second National Bank Jun'36Stmt 60-129 ▲d©*164	Thos. E. Ritter, <i>Ch. of Bd. and Pres.</i>	C. H. Wonderly	W. Schwenk	F. C. Smith, <i>A. C. and Tr. Of.</i>	450	1,000	326	6,065	-----	7,841	1,564	1,810	1,307	2,702	458	Gty. Tr. Co. and 1st N., N. Y.; Corn. Ex. N. Bk. & Tr. Co., Phil.
	Allentown Clearing House (Members indicated by a*)	R. J. Butz	-----	H. B. Wagner, <i>Sec.</i>	-----	(See page 61-62-63 for Number of Deposits by Cities, States, etc.)					Nation	al, Stat	e and	Private	Banks,	Total	

THE PHILADELPHIA NATIONAL BANK—Transit Department in continuous operation under careful supervision