

Number under Name of Bank is the Transit Number given to each bank in U. S. exclusively by The Rand-McNally Bankers' Directory, under the authority of The American Bankers Ass'n.

ALABAMA

Non-Bank Towns with Nearest Banking Point (Indexed Acces.), Lawyers, Laws (Indexed) in back of this volume. For Interest Rates, Holdings, etc., see Laws.

TOWN AND COUNTY. County Seat. Fed. Res. Dist. Birm. N.O. New Or.	Mem. A.B.A. *New State Priv. Mem. State B. Ass'n. *Estab. Fed. Res. Depts. Trust B-Bond d-Safe Deposit Savings FDIC	PRESIDENT.	VICE-PRESIDENT.	CASHIER.	ASS'T CASHIER.	LIABILITIES. (In Thousands of Dollars)						RESOURCES.					PRINCIPAL CORRESPONDENTS.
						Capital	Surplus	Und.Prof. and or Reserves	Deposits	Other Liabilities	Totals	Cash, Ex. & Due from Bks	U.S. Gov. Securities	Other Securities	Loans & Discounts	Other Resources	
Abbeville 2047 Henry M 22	Bank of Abbeville. Ad 1-31 Jun '36 Stmt 61-552	G. M. Danzey	C. W. Bland	O. L. Bland	E. B. Solomon	\$ 25	\$ 25	\$ 6	\$ 376		\$ 432	\$ 117	\$ 73	\$ 82	\$ 159	\$ 1	Cent. Han. Bk. & Tr. Co., N. Y.; 1st N., Birm.; 1st N., Dothan.
Alabama City 8544 Etowah D17	Alabama City Bank Jun '36 Stmt 61-508 Ad 1-22	J. B. Little	F. A. Bloodworth, Jr.	L. A. Clayton		25	5	16	405		451	188	49	30	174	10	Chem. Bk. & Tr. Co., N.Y.; 1st N. Atl.; Birm. Tr. & Sav. Co., Birm.
Albertville 2716 Marshall C16	Albertville National Bank Jun '36 Stmt 61-176 Ad 1-04	Hogan Jackson	J. M. Davis	C. J. Walker	A. L. Hanson	100	50	19	659		828	111	345	241	115	16	N. City, N. Y.; 1st N., Birm. and Atl.
Alexander City 4519 Tallapoosa H18	First National Bank Jun '36 Stmt 61-500 Ad 1-20	M. F. Irvin	W. W. Jackson	Ralph Smith	Odis Campbell	100	29	11	486		626	152		4	443	27	1st N., Birm.; Ham. N., Chat.
Aliceville 1066 Pickens H5	Alexander City Bank Jun '36 Stmt 61-168 Ad 1-18	H. Herzfeld	Ralph Smith	L. M. Willis	J. B. Ford	55	110	16	644		825	177		216	358	74	1st N., N. Y.; 1st N., Birm.; Citiz. & Sou. N., Atl.
Altoona 1098 Etowah D16	FIRST NATIONAL BANK Jun '36 Stmt 61-169 Ad 1-1900	Benjamin Russell	T. C. Russell	J. H. Henderson	J. L. Willis	100	150	25	907		1,182	415	14	231	516	6	Chem. Bk. & Tr. Co., N. Y.
Andalusia 5154 Covington N15	Aliceville Bank & Trust Co. 61-240 Ad 1-04	J. V. Park	C. R. Horton	J. A. Somerville, Jr.	T. H. Thompson	40	20	25	569		654	159	54	221	208	12	Chase N., N. Y.; 1st N., Birm.
Anderson 243 Lauderdale A10	First State Bank. Ad 1-09 Jun '36 Stmt 61-251	J. F. Thompson	W. Hopper	Coy Shelton	John Thompson	25	5	2	132		164	43	26		84	11	1st N., Birm.
Anniston 22,345 Calhoun F18	Commercial Bank Ad 1-33 Jun '36 Stmt 61-555	W. W. Beall	Z. J. Freeman	J. B. Simmons	J. F. Ford	50	15	10	601		676	311		32	312	21	1st N., Atl. and Birm.; Hibernia N., N. O.
Arab 425 Marshall C15	Farmers Bank. Ad 1-26 Apr '36 Stmt 61-536	W. R. Howard	L. E. Bayles	J. W. Hamilton	Hollis Ezell	20	6	4	92		122	48			72	2	Birm. Tr. & Sav. Co., Birm.; 1st N., Florence.
Ashford 920 Houston O22	*ANNISTON NATIONAL BANK Jun '36 Stmt 61-54 Ad 1-90	Jno. F. Williams	S. L. Galbraith	P. A. Quinn	M. S. Nelson	100	51	66	1,818		2,135	597	286	225	755	272	Cent. Han. Bk. & Tr. Co., N. Y.; 1st N., Birm.; Citiz. & Sou. N., Atl.
Ashland 1476 Clay G13	*Commercial National Bank Jun '36 Stmt 61-66 Ad 1-20	C. R. Bell	Arthur Wellborn	L. A. Stanley		225	78	85	1,213		1,601	413	233	348	483	124	Gty. Tr. Co., N. Y.; Birm. Tr. & Sav. Co., Birm.; Citiz. & Sou. N., Atl.
Ashville 369 St. Clair E16	*FIRST NATIONAL BANK Jun '36 Stmt 61-53 Ad 1-83	H. A. Young	J. T. Gardner, Jr.	J. T. Gardner, Jr.	W. H. Brown	225	66	130	3,110		3,606	1,241	390	760	979	236	Chase N. and N. City, N. Y.; 1st N. and Citiz. and Sou. N., Atl.; 1st N., Birm.
Athens 4238 Limestone A12	Anniston Clearing House (Members Indicated by a *) Bank of Arab. Ad 1-21 Jun '36 Stmt 61-252	J. T. Gardner, Jr.	S. L. Galbraith	L. A. Stanley	A. Cash. and Tr. Off.	(See page 25)	61-25	62-63	f or Num ber of States, etc.)	Nation al, State and Private Banks, Total	149	60			83	6	N. City, N. Y.; 1st N., Birm.
Atmore 3035 Escambia O8	Farmers & Merchants Bank Jun '36 Stmt 61-486 Ad 1-20	Hogan Jackson	W. W. Jackson	H. S. Camp	Idelle Wells	30	11	2	316		359	230	32	32	60	5	Cent. Han. Bk. & Tr. Co. and Chase N., N. Y.; 1st N., Dothan and Birm.
Attalla 4585 Etowah D17	First National Bank. Ad 1-12 Jun '36 Stmt 61-386	J. R. Dawsey	F. L. Fellows	A. L. Snell		25	25	1	168		219	145		29	38	7	Cent. Han. Bk. & Tr. Co., N. Y.; Citiz. & Sou. N., Atl.; 1st N., Dothan.
Auburn 2713 Lee I 20	First National Bank. Ad 1-09 Jun '36 Stmt 61-208	H. L. Wynn	E. J. Garrison	H. W. Sims	E. L. Wynn	75	25	9	404		513	151	53	100	193	16	Chase N., N. Y.; 1st N., Birm.
Ashville 369 St. Clair E16	Ashville Savings Bank Apr '36 Stmt 61-255 Ad 1-06	J. L. Herring	W. A. Beason	J. C. Du Bois		13	9	6	120		148	35	8	29	68	8	1st N. and Birm. Tr. & Sav., Birm.; Am. N., Gadsden.
Athens 4238 Limestone A12	Farmers & Merchants Bank Jun '36 Stmt 61-503 Ad 1-20	W. A. Beason	B. M. Teague	Oscar McCain	J. L. Henry	15	9	5	135		164	59		15	79	11	Chase N., N. Y.; Birm. Tr. & Sav. Co., Birm.; 3d N., Nash.
Atmore 3035 Escambia O8	Limestone County Bank Jun '36 Stmt 61-540 Ad 1-27	Bruce Nelson	A. B. McWilliams	T. E. Williams	D. A. Hazlewood	30	30	35	858		983	351	86	169	363	14	Chase N., N. Y.; Birm. Tr. & Sav. Co., Birm.; 3d N., Nash.
Attalla 4585 Etowah D17	Tennessee Valley Bank 61-273 Ad 1-92			L. Q. Box, Mgr.	Harry Taft	(Branch of Tennessee Valley Bank, Decatur, Ala.)											Gty. Tr. Co. and Chase N., N. Y.; Lou. N., Lou. N., Mobile; 1st N., Atl.
Auburn 2713 Lee I 20	Bank of Atmore. Ad 1-04 Jun '36 Stmt 61-209	E. F. Goldsmith	R. L. Jones	J. D. Keller		50	12	3	346		411	185	10	17	172	27	Chase N., N. Y.; 1st N., Atl.
Ashville 369 St. Clair E16	First National Bank Dec '35 Stmt 61-452 Ad 1-15	W. J. Grubbs	Lonnie Greer	J. M. Jones		50	10	3	433		496	217	48	51	158	22	Chase N., N. Y.; 1st N. and Merch. N., Mobile.
Athens 4238 Limestone A12	Attalla Bank. Ad 1-15 Apr '36 Stmt 61-256	C. B. Forman	E. G. Lee	Mary F. Farley	Robert H. Forman	15	5	13	224	\$ 1	293	40	1	65	165	22	1st N. and Birm. Tr. & Sav., Birm.; Am. N., Gadsden.
Atmore 3035 Escambia O8	Merch. & Farmers Bank Jun '36 Stmt 61-412 Ad 1-13	O. R. Shepherd	J. E. Norton	E. G. Norton	C. W. Barke	25	5	5	200		235	68	34	3	117	13	Chase N., N. Y.; 1st N., Birm. and Atl.; Am. N. and 1st N., Gadsden, 1st N., Birm.
Auburn 2713 Lee I 20	Bank of Auburn. Ad 1-07 Jun '36 Stmt 61-257	S. L. Toomer		W. D. Martin	K. F. Wright	25	15	20	288		348	125		80	137	6	Cent. Han. Bk. & Tr. Co., N. Y.; 1st N., Birm.; 1st N., Atl.
Athens 4238 Limestone A12	First National Bank. Ad 1-23 Jun '36 Stmt 61-519	O. F. Little	W. W. Hill	G. H. Wright	Robert B. Kelso	30	9	15	275		349	76	6	87	162	18	Chase N., N. Y.; Citiz. & Sou. N., Atl.

COMMERCIAL SAVINGS BIRMINGHAM TRUST & SAVINGS COMPANY SAFE DEPOSIT TRUSTS

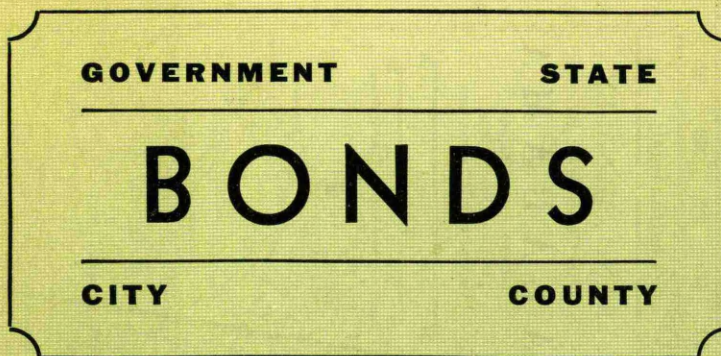

SPECIALIZING
 in the purchase and distribution of
 Southern Municipal Bonds, particularly
 all issues in Alabama.

ACTIVE MARKET MAINTAINED IN
 ALL LOCAL SECURITIES

We offer Alabama banks our statistical
 facilities for analysis of securities and invite
 your correspondence.

WATKINS, MORROW & CO.

WOODWARD BUILDING

BIRMINGHAM, ALABAMA

LONG DISTANCE 9968
 LOCAL 3-4978

A. T. & T. TELETYPE
 B'HAM 94

Alabama
INDEX
TO
COUNTIES.

- Autauga... J13
- Baldwin... P7
- Barbour... L21
- Bibb... H11
- Blount... E14
- BullOCK... K19
- Butler... M13
- Calhoun... E18
- Chambers... H21
- Cherokee... D23
- Chilton... I13
- Clarke... M6
- Clay... G18
- Cleburne... F20
- Colbert... N17
- Coahatchee... B7
- Coconino... N11
- Coosa... H16
- Covington... O15
- Crenshaw... M16
- Cullman... D12
- Dale... N20
- Dallas... K10
- De Kalb... C19
- Elmore... J17
- Escambia... O10
- Etowah... D11
- Fayette... E7
- Franklin... C7
- Genevieve... O19
- Greene... H6
- Hale... I18
- Henry... N22
- Houston... O22
- Jackson... A17
- Jefferson... F12
- Lamar... E6
- Lauderdale... B8
- Lawrence... B20
- Lee... J25
- Lowndes... K14
- Lovett... K14
- Macon... J20
- Madison... K7
- Marion... D6
- Marshall... C16
- Mobile... P4
- Montgomery... M9
- Montgomery... C13
- Morgan... M10
- Perry... I10
- Pickens... G15
- Pike... M18
- Randolph... G21
- Russell... K22
- St. Clair... E16
- Shelby... G14
- Sumner... I15
- Tallapoosa... G17
- Tallapoosa... I19
- Tuscaloosa... G8
- Walker... E10
- Washington... N4
- Wilcox... I10
- Winston... D10

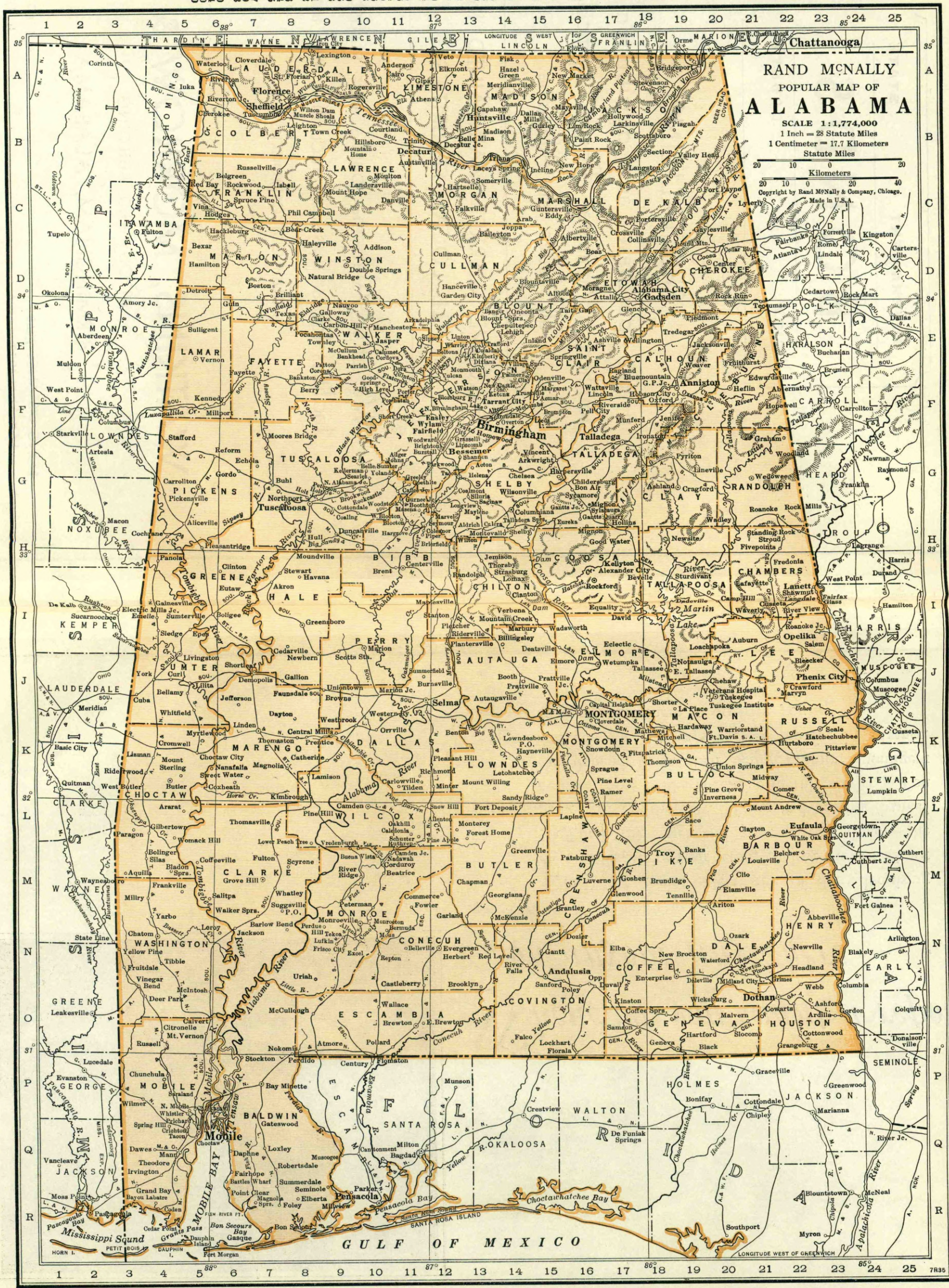

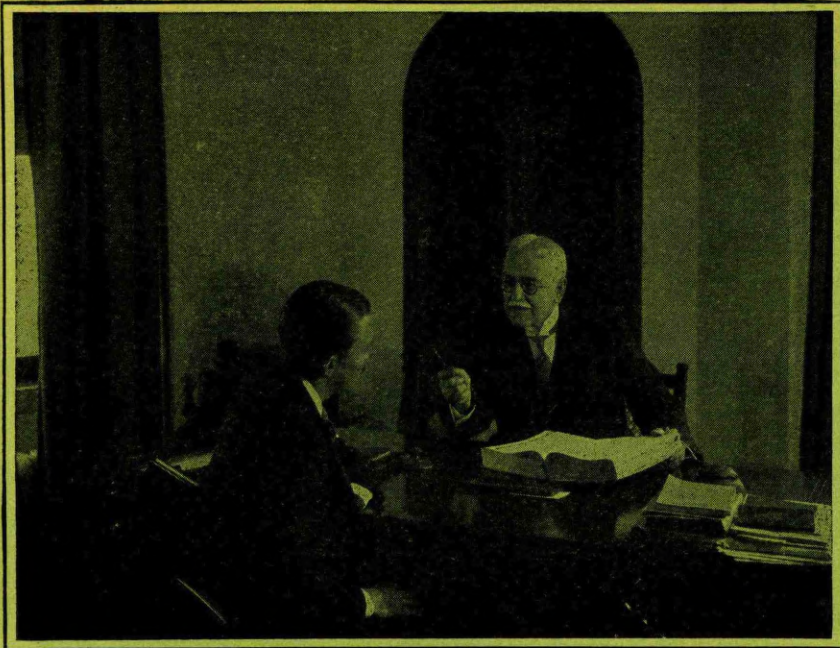

*Whenever you want a report
on anyone anywhere - - -*

FIND the town, select one of the advertising banks, write your letter, enclose the fee 25c or 50c, mail the letter and your part is done—the bank will do the rest. I say “advertising banks” because those banks specialize in this service. You can depend upon their being prompt, intelligent and efficient. Always enclose the fee in advance, as you expect them to do with you.

Number under Name of Bank is the Transit Number given to each bank in U. S. exclusively by The Rand-McNally Bankers' Directory, under the authority of The American Bankers Ass'n.

ALABAMA—Continued

Non-Bank Towns with Nearest Banking Point (Indexed Access), Lawyers, Laws (indexed) in back of this volume. For Interest Rates, Holidays, etc., see Laws.

TOWN AND COUNTY. County Seats. 6 Fed. Res. Dist. Birm. N.O. NewOr.	Mem. A. B. A. *New State Priv. Mem. State B. Ass'n. [Estab. Fed. Res. Depts: T-Trust B-Bond d-Safe Deposit © Savings ▲FDIC	PRESIDENT.	VICE-PRESIDENT.	CASHIER.	ASS'T CASHIER.	LIABILITIES. (In Thousands of Dollars)					RESOURCES.					PRINCIPAL CORRESPONDENTS.	
						Capital	Surplus	Und.Prof. and or Reserves	Deposits	Other Liabilities	Totals	Cash, Ex. & Due from Bks	U.S. Gov. Securities	Other Securities	Loans & Discounts		Other Resources
Bay Minette 1545 N. O. Baldwin P7	Baldwin County Bank... d1\$'01 Jul'36Stmt 61-258	S. F. Holmes	J. C. Burns	C. L. White	Clara Bristow, Sec.	\$ 47	\$ 23	\$ 8	\$ 292		\$ 370	\$ 95		\$ 17	\$ 180	\$ 78	1st N., Merch. N., and Am. N. Bk. & Tr. Co., Mobile.
Beatrice 342 B Monroe M10	Peoples Exchange Bank Apr'36Stmt 61-259 ▲d@T1\$'07	P. S. Jackson	J. L. Finklea	W. J. Mason		18		2	89	\$ 1	120	28	\$ 2	15	67	8 1st N., Mobile.	
Berry 500 B Fayette P8	Bank of Berry... ▲@1\$'11 Jun'36Stmt 61-882	J. C. Shepherd, Ch. of Bd. and Pres.	Fred W. Johnson V. G. Hall	Phelan Shepherd	Floyd Shook	25	25	2	106	3	161	52		48	45	16 Chase N., N. Y.; 1st N., Birm.	
Bessemer 20,721 B Jefferson G12	First National Bank at Bessemer... 61-58... ▲d@1\$'33 Jun'36Stmt	Lee Moody	John C. Perry	G. R. Davies	F. Y. Vann	50	10	18	1,158	7	1,293	313	362	287	282	49 Cent. Han. Bk. & Tr., N. Y.; Cont. Ill. N. Bk. & Tr., Chi.; 1st N., Birm.; 1st N., Atl.	

BIRMINGHAM—Reserve City

Branch of Federal Reserve District No. 6

(Jefferson F13) County Seat—Pop. 259,678

TOWN AND COUNTY. County Seats. 6 Fed. Res. Dist. Birm. N.O. NewOr.	Mem. A. B. A. *New State Priv. Mem. State B. Ass'n. [Estab. Fed. Res. Depts: T-Trust B-Bond d-Safe Deposit © Savings ▲FDIC	PRESIDENT.	VICE-PRESIDENT.	CASHIER.	ASS'T CASHIER.	LIABILITIES. (In Thousands of Dollars)					RESOURCES.					PRINCIPAL CORRESPONDENTS.	
						Capital	Surplus	Und.Prof. and or Reserves	Deposits	Other Liabilities	Totals	Cash, Ex. & Due from Bks	U.S. Gov. Securities	Other Securities	Loans & Discounts		Other Resources
BIRMINGHAM TR. & SAVINGS CO. Jun'36Stmt 61-9 ▲1@T1\$'87 (112-20th St. No.) Enslay Bank & Trust Co. Exchange Bank... ▲d@T1\$'28 Jun'36Stmt 61-542 (2001 11th Ave. S.) *Federal Reserve Bk. of Atlanta 61-19 ▲18 (18th St. and 5th Ave. North)	Bank for Savings & Trusts... Apr'36Stmt 61-21 ▲@T1\$'23 (400 N. 20th St.)	Walter E. Willett	Holden Naff, Exec. F. B. Yeilding R. H. Woodrow	Mrs. V. Stanford, Cash. and Sec.	Holden Naff, Tr. Off.	\$ 50	\$ 25	\$ 72	\$ 1,266	\$ 14	\$ 1,502	\$ 31	\$ 93	\$ 576	\$ 770	\$ 32	Chase N., N. Y.; 1st N., Birm.
FIRST NATIONAL BANK OF BIRMINGHAM Jun'36Stmt 61-1 ▲d@T1\$'84 (Cor. 2nd Ave. and 20th St.)	Bank for Savings & Trusts... Apr'36Stmt 61-21 ▲@T1\$'23 (400 N. 20th St.)	WALTER E. HENLEY ARTHUR W. SMITH, Ch. of Bd.	WM. H. MANLY BENSON GAIN, Ass't V. P. C. B. COTTEN, Ass't V. P. and Sec.	E. W. FINCH MACLIN F. SMITH, Tr. Officer GEO. A. BREWER, A. KEY FOSTER, C. M. SPENCER, A. Tr. Officers.	D. B. TALIAFERRO J. P. GLASS A. H. JOHNSON MALCOLM A. SMITH J. B. HASLAM	500	196	681	24,738	6	28,021	5,505	11,950	3,554	5,273	1,739	Cent. Han. Bk. & Tr. Co., N. Y.
MEMBER FEDERAL DEPOSIT INSURANCE CORPORATION Largest Bank in Alabama. Designated Depository of the U. S. and State of Alabama. We collect and forward items direct to every banking point in Alabama. Superior service in handling collections. TEST OUR FACILITIES.	Bank for Savings & Trusts... Apr'36Stmt 61-21 ▲@T1\$'23 (400 N. 20th St.)	JOHN C. PERSONS OSCAR WELLS, Ch. of Bd.	K. W. BERRY, Exec. THOMAS BOWRON C. M. WILLIAMSON PAUL ANGELL	FRANK S. FOSTER JOHN A. HAND, Comptroller	W. D. ROBERTSON WADE FLEETWOOD E. C. O'FERRALL CARL GRANTHAM	2,500	1,063	731	51,908	53	63,755	18,847	16,097	5,513	18,065	5,233	Chase N., Guaranty Tr. Co., Chem. Bk. & Tr. Co., N. City, and Cent. Han. Bk. & Tr. Co., N. Y.; Cont. Ill. N. Bk. & Tr. Co. and 1st N., Chi.; 1st N. and Phil. N., Phil.; 1st N., Balt.; Mellon N. and Far. Dep. N., Pitt.; 1st N., Atl.; N. Bk. Com. and Whitney N., N. O.; Fifth Third Un. Tr., Cin.; Secur.-1st N., Los A.; 1st N., St. L.
COMMERCIAL SAVINGS	Bank for Savings & Trusts... Apr'36Stmt 61-21 ▲@T1\$'23 (400 N. 20th St.)	L. K. Steiner, Ch. of Bd. and Pres.	H. E. Steiner	Carl Steiner	J. M. Levine, A. Cash. and Sec. A. C. B. Steiner	100	375	58	585	745	1,863	165	1	270	636	791	Chase N. and Cent. Han. Bk. & Tr. Co., N. Y.; 1st N., Birm.
SAFE DEPOSIT TRUSTS	Bank for Savings & Trusts... Apr'36Stmt 61-21 ▲@T1\$'23 (400 N. 20th St.)	E. W. Finch	C. M. Williamson	H. J. Urquhart, Sec.		(See page 61-62-63 for Number of States, etc.)					National, State and Private Banks, Total						

COMMERCIAL SAVINGS **BIRMINGHAM TRUST & SAVINGS COMPANY** **SAFE DEPOSIT TRUSTS**

BIRMINGHAM—Selected List of Investment Dealers, Brokers, Finance Companies, Acceptance Corporations, etc.

MEMBERS OF FIRM BRANCH MANAGERS EXCHANGE MEMBERSHIPS	OTHER OFFICES, CORRESPONDENTS AND BANK DEPOSITORIES	MEMBERS OF FIRM BRANCH MANAGERS EXCHANGE MEMBERSHIPS	OTHER OFFICES, CORRESPONDENTS AND BANK DEPOSITORIES
<p>EQUITABLE Securities Corp. (1305 Webb-Crawford Bldg.)</p> <p>MARX & CO., (INC.)</p> <p>MILHOUS, GAINES & MAYES, (INC.) (Webb-Crawford Bldg.)</p>	<p>Chemical Bank & Trust Co., N. Y.; Third National and American National Banks, Nashville.</p> <p>Cent. Han. Bk. & Tr. Co. and Ladenburg, Thalmann & Co., N. Y.; 1st N., Birm.</p> <p>Office also in Rhodes-Haverty Bldg., Atlanta, Ga.</p> <p>First Nat'l and Birmingham Tr. & Sav. Bk., Birmingham; Citiz. & Sou. Nat'l, Atlanta.</p>	<p>E. A. PIERCE & CO. (Comer Bldg.)</p> <p>STEINER BROS. INC. (2101 1st Ave.)</p> <p>WARD, STERNE & CO. 304-15 Brown Marx Bldg.</p> <p>WATKINS, MORROW & CO. (Woodward Bldg.)</p>	<p>Home Office. 40 Wall St., N. Y.</p> <p>Central Hanover Bk. & Tr. Co. and Chase Nat'l, N. Y.; First National Bank, Birmingham.</p> <p>1st N. and Birm. Tr. & Sav. Co., Birm.</p> <p>Chem. Bk. & Tr. Co., N. Y.; First Nat'l Bk., Birmingham.</p>

Number under Name of Bank is the Transit Number given to each bank in U. S. exclusively by The Rand-McNally Bankers' Directory, under the authority of The American Bankers Ass'n.

Non-Bank Towns with Nearest Banking Point (Indexed Acces.), Lawyers, Laws (Indexed) in back of this volume. For Interest Rates, Holidays, etc., see Laws.

ALABAMA—Continued

TOWN AND COUNTY. County Seats. Fed. Res. Dist. Birm. N.O. New Or.	MEM. A. B. A. New State Priv. Mem. State B. Ass'n. [Estab. Fed. Res. Depts.: T-Trust B-Bond d-Safe Deposit S-Savings A-FDIC	PRESIDENT.	VICE-PRESIDENT.	CASHIER.	ASS'T CASHIER.	LIABILITIES. (In Thousands of Dollars)						RESOURCES.					PRINCIPAL CORRESPONDENTS.
						Capital	Surplus	Und. Prof. and Reserves	Deposits	Other Liabilities	Totals	Cash. Ex. & Due from Bks	U.S. Gov. Securities	Other Securities	Loans & Discounts	Other Resources	
Blountsville...468 Blount D14	Bank of Blountsville Jun'36Stmt 61-513 ▲@*1'23	J. W. Carter	R. R. Hendrix	Thos. L. Cox	F. S. Carter	\$ 15	\$ 3	\$ 3	\$ 71		\$ 92	\$ 18	\$ 2		\$ 67	\$ 5	1st N., Oneonta.
Boaz...1691 Marshall D16	National Bank of Boaz Jun'36Stmt 61-216 ▲*1'04	Hogan Jackson	J. B. Pennington	D. K. Searcy	Frank Hales	25	15		304		344	198	20	\$ 19	102	5	Chase N., N. Y.; 1st N., Birm.
Brent...586 Bibb H11	Sand Mountain Bank Jun'36Stmt 61-217 ▲@*1'34	C. M. Elrod	C. E. Bice	C. E. Bice	Shellie Reagan	25	5	4	157		191	71			114	6	Citiz. & Sou. N., Atl.; 1st N., Birm.
Brewton...2818 Escambia O11	Brent Banking Co. Jun'36Stmt 61-396	H. V. Faucett	J. S. Ward	D. W. James	W. H. Jackson	25	60	4	217		306	165	27	43	59	12	Cent. Han. Bk. & Tr. Co., N. Y.; 1st N., Tuscaloosa.
" " "	Bank of Brewton. ▲d@*1'89 Jun'36Stmt 61-145	R. A. Smith	H. M. Caffey, Jr.	S. B. Parker	O. L. Larkins	50	19	13	319	\$ 1	402	108	15	82	167	30	Cent. Han. Bk. & Tr. N. Y.; Merch. N., Am. N. Bk. & Tr., and 1st N., Mobile; 1st N., Atl.
" " "	Citizens Bank Jun'36Stmt 61-146	E. L. McMillan	D. B. Miller	O. M. Colley	W. E. Jackson	47	15	8	449	8	527	177		129	206	15	Chase N., N. Y.; 1st N., Mobile and Atl.
" " "	Farmers & Merchants Bank Jun'36Stmt 61-390 ▲d@*1'12	J. W. Adkisson, Sr.	W. F. Wilson	John R. Downing	T. O. Hurd	40	40	7	379		466	129	8	45	261	23	Cent. Han. Bk. & Tr. Co., N. Y.; 1st N., Mobile; 1st N., Birm.
Bridgeport...2124 Jackson A19	American National Bank Jun'36Stmt 61-468 ▲*18	R. Stephenson	J. J. Williams	F. W. Carr	R. J. Murphy	25	6	1	104		136	32	5	11	52	36	Guaranty Tr. Co., N. Y.; Am. N., Nash; Chat. N., Chat.
Brundidge...1434 Pike M19	Brundidge Banking Co. Jun'36Stmt 61-228 ▲@*1900		J. G. Johnston	H. F. Hightower		Pf. 75			37	309	455	152		34	259	10	Chase N., N. Y.; Citiz. & Sou. N., Atl.; 1st N., Birm.
" " "	First National Bank ▲@*1'04 Jun'36Stmt 61-229	J. T. Ramage	W. G. Gilmore	Gus Pierson		50	70	32	410		562	358		17	172	15	N. City, N. Y.; Citiz. & Sou. N. and 1st N., Atl.
Butler...501 Choctaw K4	The Choctaw Bank of Butler Apr'36Stmt 61-268 ▲@*1'33	W. J. Dansby	W. C. Tillman	C. C. Pittard	A. Evans, Jr.	Pf. 15	4	4	183	5	226	103		38	56	29	Chase N., N. Y.; Am. N. Bk. & Tr., Mobile; Merch. & Far., Meridian.
Calera...975 Shelby H13	Central State Bank Jun'36Stmt 61-456	Gordon Du Bose		Sidney Du Bose		Pf. 20	10	2	85		122	65		15	27	15	1st N., Birm.
Camden...697 Wilcox L10	Bank of Camden Jun'36Stmt 61-239	L. H. Woodley	S. C. Godbold	W. P. Agee, Jr.		30	6	8	259	6	309	113	42	70	67	17	1st N., Mobile and Birm.; Selma N., Selma.
" " "	Camden National Bank Jun'36Stmt 61-238 ▲d@*1'06	E. W. Berry	G. D. Liddell	J. M. Moore	R. H. Liddell	30	12	4	211		257	79	21	42	109	6	City N., Selma; 1st N., Mobile and Birm. Ala. N., Montgomery.

COMMERCIAL SAVINGS

BIRMINGHAM TRUST & SAVINGS COMPANY

SAFE DEPOSIT TRUSTS

Number under Name of Bank is the Transmittal Number given to each bank in U. S. exclusively by The Rand-McNally Bankers' Directory, under the authority of The American Bankers Ass'n.

ALABAMA—Continued

Non-Bank Towns with Nearest Banking Point (Indexed Access.), Lawyers, Laws (Indexed) in back of this volume. For Interest Rates, Holidays, etc., see Laws.

Table with columns: TOWN AND COUNTY, Bank Name, President, Vice-President, Cashier, Ass't Cashier, LIABILITIES (Capital, Surplus, Und.Prof. and Reserves, Deposits, Other Liabilities, Totals), RESOURCES (Cash Ex. & Due from Bks, U.S. Gov. Securities, Other Securities, Loans & Discounts, Other Resources), and PRINCIPAL CORRESPONDENTS.

COMMERCIAL SAVINGS

BIRMINGHAM TRUST & SAVINGS COMPANY

SAFE DEPOSIT TRUSTS

Number under Name of Bank is the Transit Number given to each bank in U. S. exclusively by The Rand-McNally Bankers' Directory, under the authority of The American Bankers Ass'n.

ALABAMA—Continued

Non-Bank Towns with Nearest Banking Point (Indexed Access.), Lawyers, Laws (Indexed) in back of this volume. For Interest Rates, Holidays, etc., see Laws.

TOWN AND COUNTY, County Seats, Fed. Res. Dist. Birm. N.O. New Or.	Mem. A. B. A. New State Priv. Mem. State B. Ass'n. [Estab. Fed. Res. Depts.: T-Trust B-Bond d-Safe Deposit S-Savings A-ADFC	PRESIDENT.	VICE-PRESIDENT.	CASHIER.	ASS'T CASHIER.	LIABILITIES. (In Thousands of Dollars)					RESOURCES.					PRINCIPAL CORRESPONDENTS.		
						Capital	Surplus	Und. Prof. and or Reserves	Deposits	Other Liabilities	Totals	Cash, Ex. & Due from Bks	U.S. Gov. Securities	Other Securities	Loans & Discounts		Other Resources	
Dothan 10,046 Houston N21	*DOTHAN BANK & TRUST CO. Jun'36Stmt 61-84 Ad@T\$10	E. R. PORTER	J. J. FLOWERS J. J. WHIDDEN	F. A. FLOWERS	J. J. FLOWERS, JR.	\$ 60	\$ 90	\$ 19	\$ 1,546	\$ 1	\$ 1,716	\$ 492	\$ 661	\$ 264	\$ 248	\$ 51	Gty. Tr. Co., N. Y.; 1st N., Atl.; Birm. Tr. & Sav., Birm.	
" "	*First National Bank Jun'36Stmt 61-81 Ad@T\$1900	G. H. Malone D. C. Carmichael, Ch. of Bd.	W. D. Malone M. B. Malone	W. D. Malone M. B. Malone, Tr. O.	J. L. Mullins Sec. and Tr.	300	170	4	3,350	36	3,860	1,339	235	1,226	942	118	N. City and Cent. Han. Bk. and Tr. Co., N. Y., 1st N., Atl.; Am. N., Pensacola.	
Dozier 377 Crenshaw M15	Dothan Clearing House (Members indicated by a *) First National Bank. Ad@T\$10 Jun'36Stmt 61-284	J. J. Flowers	W. C. Grant J. I. Merrill	B. D. Rowell	W. A. Merrill	(See pages 61-63 for or Num ber of etc.) Depo 75	13	10	5	165	206	73	43	34	145	11	Chase N., N. Y.; 1st Far. & Merch. N., Troy; 1st N., Montg. and Atl.	
Eclectic 678 Elmore I17	Bank of Eclectic Ad@T\$13 Apr'36Stmt 61-417	Lee Hornsby	O. C. Hardin	Mildred Spivey		Pf. 13	25	5	9	210	1	250	142	12	24	63	9	1st N., Birm. and Wetumpka.
Elberta 115 N.O. Baldwin Q8	State Bank of Elberta Jun'36Stmt 61-506 Ad@T\$22	August Noltenmeier Ch. of Bd. and Pres.	L. Lindoferfer	Alfred M. Neumann	Henry W. Gebert	6	1	3	47	66	18	13	-----	-----	29	6	1st N., Birm.; Am. N., Nash.	
Elkmount 192 Limestone A12	Farmers & Merchants Bank Apr'36Stmt 61-517 Ad@T\$23	G. R. Smith	E. T. Gray W. D. Jones	W. D. Jones, Jr.		Pf. 9	-----	-----	-----	-----	-----	-----	-----	-----	-----	-----	-----	-----
Ensley 377 Jefferson F12 (Within Birmingham City Limits)	First National Bank of Birmingham 61-532 Ad@T\$32			J. A. Holcomb Br. Mgr.		(Branch of First National Bank of Birmingham, Ala.)	-----	-----	-----	-----	-----	-----	-----	-----	-----	-----	-----	-----
Enterprise 3702 Coffee N18	Enterprise Banking Co. Jun'36Stmt 61-137 Ad@T\$03	J. B. Byrd	B. B. Henderson	J. B. Rollins	J. W. Henderson	50	75	15	460	-----	600	340	60	33	150	17	Chase N., N. Y.; Citiz. & Sou. N., Atl.	
Eufula 5208 Barbour L23	Eufula Bank & Trust Co. Jun'36Stmt 61-533 Ad@T\$26	H. L. King	Chauncey Sparks	R. C. Joiner	L. Y. Dean, III	50	-----	23	463	1	537	312	15	5	202	3	1st N., Atl.; Col. Bk. & Tr. Co., Col., Ga.; 1st N., Birm.	
Eutaw 1721 Greene I7	Merchants & Farmers Bank of Greene County 61-219 Ad@T\$1900	J. O. Banks	W. J. Meriwether	E. W. Hood	E. F. Hildreth	55	65	33	618	-----	771	138	-----	375	243	15	Cent. Han. Bk. & Tr. Co., N. Y.; Birm. Tr. & Sav. Co. and 1st N., Birm.	
Evergreen 2007 Conecuh N12	Bank of Evergreen Jun'36Stmt 61-553 Ad@T\$32	W. K. Horton	O. C. McGehee	O. C. McGehee	W. C. Simmons	25	5	5	410	-----	445	196	45	86	106	12	Am. N., Pensacola; 1st N., Atl.; Merch. N., Mobile.	
Fairfield 11,059 Jefferson F12	First National Bank of Birmingham 61-279 Ad@T\$10			Harris Moriarty Mgr.		(Branch of First National Bank, Birmingham, Ala.)	-----	-----	-----	-----	-----	-----	-----	-----	-----	-----	-----	-----
Fairhope 1549 N.O. Baldwin Q6	Bank of Fairhope Ad@T\$17 Jun'36Stmt 61-461	M. F. Northrop	C. C. Baldwin	Kirby Wharton	H. G. Bishop	15	4	3	335	7	379	165	-----	91	73	50	Mnfrs. Tr. Co., N. Y.; Merch. N., Mobile.	
Falkville 543 Morgan O12	Tennessee Valley Bank 61-288 Ad@T\$06			V. O. Clark Mgr.		(Branch of Tennessee Valley Bank, Decatur, Ala.)	-----	-----	-----	-----	-----	-----	-----	-----	-----	-----	-----	-----
Faunsdale 264 Marengo J8	Watkins Banking Company Jun'36Stmt 61-289 Ad@T\$91	S. R. Bethea		Siddons Stollenwerck	J. F. Watkins	50	35	20	154	-----	259	119	-----	75	64	1	Gty. Tr. Co. and Chase N., N. Y.; Lou. N., Lou. Chase N., N. Y.; Selma N., Selma.	
Fayette 2109 Fayette E7	Citizens Bank Ad@T\$13 Jun'36Stmt 61-415	T. H. Robertson	T. H. Robertson, Jr.	T. L. Lindsey		60	25	6	668	-----	759	309	106	41	271	32	Cent. Han. Bk. & Tr. Co., N. Y.; Birm. Tr. & Sav., Birm.; 1st N., Atl.	
" "	FIRST NATIONAL BANK Jun'36Stmt 61-210 Ad@T\$13	A. M. GRIMSLEY	G. L. SMITH	W. C. BRAGG		100	40	10	789	-----	939	279	109	124	356	71	Chase N., N. Y.; 1st N., Birm.	
Flomaton 915 Escambia O10	Escambia County Bank Ad@T\$33 Apr'36Stmt 61-524	A. D. Kelly	M. R. Bethea	E. B. McCloud		15	3	-----	40	1	69	35	-----	1	25	8	Merch. N., Mobile.	
Floral 2580 Covington O16	Bank of Floral Ad@T\$04 Jun'36Stmt 61-132	E. P. Rodwell	A. G. Williams	Y. E. Folsom	G. G. Hart E. P. Rodwell, Jr.	60	21	1	408	-----	490	184	40	30	205	31	Cent. Han. Bk. & Tr. Co., N. Y.; 1st N., Dothan; Citiz. & Sou. N., Atl.	
Florence 11,729 Lauderdale B8	FIRST NAT'L BANK Jun'36Stmt 61-87 Ad@T\$189	R. M. MARTIN		C. L. HALEY, Jr.	S. C. HARLAN Tr. Off.	300	351	(With Surp)	3,331	-----	3,982	810	1,422	630	928	192	Chase N., N. Y.; Am. N., Nash.; 1st N., Atl. and Birm.	
" "	Tennessee Valley Bank 61-88 Ad@T\$192			T. E. Chambers Mgr.		(Branch of Tennessee Valley Bank, Decatur, Ala.)	-----	-----	-----	-----	-----	-----	-----	-----	-----	-----	-----	-----
Foley 791 N. O. Baldwin Q7	Farmers & Merchants Bank Jun'36Stmt 61-292 Ad@T\$32	J. J. Lewis	J. N. Sawyer	E. F. Sanders	Gus Schultz	25	5	8	475	-----	513	332	52	41	75	13	Chem. Bk. & Tr. Co., N. Y.; 1st N., Birm.; Citiz. & Sou. N., Atl. Chase N., N. Y.; Cont. Ill. N. Bk. & Tr. Co., Chi.; Am. N. Bk. & Tr. Co., Mobile.	

COMMERCIAL SAVINGS

BIRMINGHAM TRUST & SAVINGS COMPANY

SAFE DEPOSIT TRUSTS

Number under Name of Bank is the Transit Number given to each bank in U. S. exclusively by The Rand-McNally Bankers' Directory, under the authority of The American Bankers Ass'n.

ALABAMA—Continued

Non-Bank Towns with Nearest Banking Point (Indexed Access), Lawyers, Laws (Indexed) in back of this volume. For Interest Rates, Holidays, etc., see Laws.

Table with columns: TOWN AND COUNTY, PRESIDENT, VICE-PRESIDENT, CASHIER, ASS'T CASHIER, LIABILITIES (Capital, Surplus, Und. Prof. and Reserves, Deposits, Other Liabilities, Totals), RESOURCES (Cash & Due from Bks, U.S. Gov. Securities, Other Securities, Loans & Discounts, Other Resources), and PRINCIPAL CORRESPONDENTS. Includes entries for towns like Gadsden, Gaylesville, Gordo, Greensboro, Greenville, Grove Hill, Guntersville, Gurley, Hackleburg, Haleyville, Hamilton, Hancockville, etc.

THE AMERICAN NATIONAL BANK

Fastest growth of any bank in Gadsden. Vigorous attention given Collections. Quick returns and consistent charges. Reasons given for non-payment.

Send us your letters direct. We will get service on Collections and Credit Reports by sending us your drafts, 15c; Credit Reports, 25c.

COMMERCIAL SAVINGS BIRMINGHAM TRUST & SAVINGS COMPANY SAFE DEPOSIT TRUSTS

Number under Name of Bank is the Transit Number given to each bank in U. S. exclusively by the Rand-McNally Bankers' Directory, under the authority of The American Bankers Ass'n.

ALABAMA—Continued

Non-Bank Towns with Nearest Banking Point (Indexed Acces.), Lawyers, Laws (indexed) in back of this volume. For Interest Rates, Holidays, etc., see Laws.

TOWN AND COUNTY. County Seats. 6 Fed. Res. Dist. Birm. N.O. NewOr.	Mem. A.B.A. New State Priv. Mem. State B. Ass'n. [Estab. Fed. Res. Depts. T-Trust B-Bond d-Safe Deposit © Savings ▲FDIC	PRESIDENT.	VICE-PRESIDENT.	CASHIER.	ASS'T CASHIER.	LIABILITIES. (In Thousands of Dollars)					RESOURCES.					PRINCIPAL CORRESPONDENTS.		
						Capital	Surplus	Und.Prof. and or Reserves	Deposits	Other Liabilities	Totals	Cash, Ex. & Due from Bks	U.S. Gov. Securities	Other Securities	Loans & Discounts		Other Resources	
Hartford.....1419 Geneva O19	First National Bank.....▲*1'05 Jun'36Stmt 61-188	J. A. Hughes.....	T. G. Hughes.....	Q. J. Borland.....	F. R. Borland.....	\$ 30	\$ 25	\$ 8	\$ 338	-----	\$ 401	\$ 203	\$ 64	\$ 60	\$ 73	\$ 1	Cent. Han., N. Y.; 1st N., Dothan and Atl.	
Hartselle.....2204 Morgan C12	Citizens Bank.....▲@1'34 Jun'36Stmt 61-181	W. T. Stewart.....	M. H. Broom.....	M. H. Broom.....	M. A. Roberts.....	13 Pf. 12	3	2	273	-----	303	149	67	-----	86	1 3d N., Nash.; Birm. Tr. & Sav. Co., Birm.; 1st N. Atl.		
Headland.....1811 Henry N21	Headland National Bank Jun'36Stmt 61-203 ▲B@1'33	M. W. Espy.....	L. T. Solomon.....	D. G. Solomon.....	J. B. Johnson.....	50	11	6	375	-----	442	112	24	56	244	6 1st N., Dothan.		
Helin.....1231 Cleburne F20	Bank of Helin.....▲*7'05 Jun'36Stmt 61-309	J. L. Atkins, Ch. of Bd. and Pres.	R. S. Solomon J. A. Owens H. A. McMurray	H. H. McMurray.....	-----	50	10	7	327	-----	394	178	78	20	101	17 Cent. Han. Bk. & Tr. Co., N. Y.; Anniston N., Anniston; 1st N., Birm. and Atl.		
Huntsville, 11,554 Madison B14	FIRST NATIONAL BANK Jun'36Stmt 61-75 ▲@*1'69	M. B. SPRAGINS.....	J. E. WILLIAMS.....	H. C. LANDMAN.....	MERRITT WIKLE J. D. ACUFF	100	250	74	1,629	-----	2,053	518	-----	558	823	154 Chase N., N. Y.; 1st N., Bos.; Am. N., Nash.		
" " " "	Henderson National Bank Jun'36Stmt 61-77 ▲@*1'07	Robert Murphree.....	J. E. Humphrey.....	W. R. Stobaugh.....	-----	100	300	41	2,042	-----	2,483	817	156	635	800	75 Chase N., N. Y.; N. Shawmut, Bos.; 3d N., Nash.		
" " " "	Rison Banking Co. ▲@*1'66 Jun'36Stmt 61-74	H. M. Rhett.....	R. H. Gilliam A. W. White.....	Ashford Todd.....	I. W. Walker.....	50 Pf. 50	10	3	558	-----	671	286	-----	160	212	13 Chase N., N. Y.; Ham. N., Chat.; 1st N. and Birm. Tr. & Sav. Co., Birm.; 1st N., Atl. and St. L.; Am. N., Nash. Chem. Bk. & Tr. Co., N. Y.; 1st N., Birm.; Citiz. & Sou. N., Atl.		
" " " "	Tennessee Valley Bank 61-78 ▲d@*1'92	-----	-----	W. L. Howard, Mgr.	-----	(Branch of Tennessee Valley Bank, Decatur, Ala.)					-----	-----	-----	-----	-----	-----	-----	
Hurtsboro.....384 Russell K21	Bank of Hurtsboro.....▲@1'25 Dec'35Stmt 61-230	H. M. Rutherford.....	W. A. Dozier.....	O. M. Cochran.....	-----	25	7	3	81	-----	116	92	-----	-----	21	3 Cent. Han. Bk. & Tr. Co., N. Y.; Merch. & Mech., Col. Ga.		
" " " "	Farmers & Merchants Bank Jun'36Stmt 61-231 ▲@*1'09	W. P. Lloyd, Ch. of Bd. and Pres.	B. B. Brooks.....	S. B. Williams.....	G. W. Mitchell William Lloyd	31	35	13	140	-----	219	44	4	13	149	9 Cent. Han., N. Y.; Col. Bk. & Tr. Co., Col. Ga.		
Jackson.....1828 Clarke M6	Jackson Bank & Trust Co. Jun'36Stmt 61-311 ▲d@*1'10	H. M. McLeod.....	C. McCorquodale.....	G. G. Warren.....	F. S. Nichols.....	25 Pf. 25	10	34	523	\$ 3	620	236	106	51	206	21 Chase N., N. Y.; 1st N., Mobile.		
Jacksonville.....2840 Calhoun E19	First National Bank.....▲@1'92 Jun'36Stmt 61-312	C. W. Daugette, Ch. of Bd. and Pres.	A. J. Kitchens.....	J. M. Wood.....	J. D. Crow, Jr.....	25	5	10	170	-----	210	50	-----	88	72	-----		
Jasper.....5813 Walker E10	First National Bank Jun'36Stmt 61-127 ▲d@*1'05	E. W. Long.....	R. H. Palmer.....	A. L. Sherer, V. P. and Cash.	R. D. Collins F. B. Hamner	100	22	47	1,242	-----	1,411	470	112	417	361	51 Mfrs. Tr. Co., N. Y.; 1st N. and Birm. Tr. & Sav., Birm.		
" " " "	Walker County Bank Jun'36Stmt 61-336 ▲d@1'05	B. M. Richards.....	H. W. Ward A. M. Grimsley, Ch.	J. D. Dickson.....	W. B. Curry.....	25 Pf. 25	4	1	218	-----	273	132	58	10	65	8 Cent. Han. Bk. & Tr., N. Y.; Birm. Tr. & Sav. and 1st N., Birm.		
La Fayette.....2119 Chambers H21	Farmers & Merchants Bank Jun'36Stmt 61-171 ▲1'34	C. L. Torbert.....	G. P. Allen.....	Lewis Schuessler.....	-----	25	7	6	213	-----	251	105	7	46	93	-----		
Leeds.....2529 Jefferson F14	First National Bank of Birmingham 61-548 ▲d@1'29	-----	-----	Roy Rogers, Mgr.	-----	(Branch of First National Bank, Birmingham, Ala.)					-----	-----	-----	-----	-----	-----	-----	
Leighton.....670 Colbert B9	Tennessee Valley Bank 61-317 ▲@1'92	-----	-----	P. W. Barclift, Mgr.	-----	(Branch of Tennessee Valley Bank, Decatur, Ala.)					-----	-----	-----	-----	-----	-----	-----	Chem. Bk. & Tr. Co., N. Y.; 1st N., Birm.
Lexington.....500 Lauderdale A9	Bank of Lexington Jun'36Stmt 61-458 ▲d@*1'17	A. L. Phillips.....	L. M. Foster.....	Chas. P. McMeans.....	B. A. Porter.....	15	15	6	164	-----	200	36	1	4	147	12 Am. N., Nash.; 1st N., Florence.		
Linden.....982 Marengo J7	First National Bank Jun'36Stmt 61-153 ▲d@*1'04	H. E. Scott.....	J. E. Williams.....	Jno. L. Wade.....	-----	40 Pf. 10	15	9	371	-----	445	155	-----	110	155	25 Selma N., Selma.		
Lineville.....1329 Clay G19	Farmers & Merchants Bank Jun'36Stmt 61-406 ▲*1'12	W. E. Carpenter.....	T. R. Bell.....	C. T. Stewart.....	O. D. Seymour.....	50	20	10	163	-----	243	49	-----	40	132	22 Cent. Han., N. Y.; 1st N., Birm. and Atl.		
" " " "	Lineville National Bank Jun'36Stmt 61-211 ▲d*1'04	J. H. Ingram.....	B. H. Haynes.....	S. B. Childs.....	-----	50	10	4	84	-----	148	19	18	27	47	37 1st N., Birm.; 1st N., Atl.		
Livingston.....1072 Sumter I5	McMillan & Co., Bankers Apr'36Stmt 61-224 ▲d@1'91	H. L. Mellen.....	T. M. Tartt, Jr.....	A. M. Tartt.....	-----	25 Pf. 25	10	40	404	-----	504	101	13	146	209	35 Chem. Bk. & Tr. Co., N. Y.; Birm. Tr. & Sav. Co. and 1st N., Birm.		
Luverne.....1874 Crenshaw M16	Luverne Bank & Trust Co. Apr'36Stmt 61-554 ▲@1'33	E. R. Partridge.....	R. S. Beall A. D. Fryor	E. R. Partridge, Jr.....	-----	30 Pf. 20	6	10	265	1	332	175	12	13	132	-----		
Madison.....431 Madison A14	Farmers & Merchants Bank Apr'36Stmt 61-537 ▲d@1'27	Clyde Hendrix.....	W. B. Humphrey.....	R. O. Hembree.....	-----	15 Pf. 5	-----	6	76	-----	102	75	-----	4	19	4 Gty. Tr. Co., N. Y.; Tenn. Valley, Decatur; 1st N., Birm.		
Maplesville.....456 Chilton I12	Bank of Maplesville Apr'36Stmt 61-48 ▲d@1'19	J. W. Foshee.....	H. M. Nix.....	John Maples.....	-----	10	6	1	54	-----	71	27	-----	-----	42	2 1st N., Birm.; City N., Selma.		
Marion.....2141 Perry I10	Marion Bank & Trust Co. Jun'36Stmt 61-163 ▲d@*1'34	D. K. Mason.....	-----	W. P. Nichols.....	W. H. Stewart.....	25	13	11	280	-----	329	74	-----	48	204	3 Cent. Han. Bk. & Tr. Co., N. Y.; 1st N., Birm.; 1st N., Atl.		

COMMERCIAL SAVINGS

BIRMINGHAM TRUST & SAVINGS COMPANY

SAFE DEPOSIT TRUSTS

Number under Name of Bank is the Transit Number given to each bank in U. S. exclusively by The Rand-McNally Bankers' Directory, under the authority of The American Bankers Ass'n.

ALABAMA—Continued

Non-Bank Towns with Nearest Banking Point (indexed Acces.), Lawyers, Laws (indexed) in back of this volume. For Interest Rates, Holidays, etc., see Laws.

TOWN AND COUNTY.	MEMBERSHIP & CAPITAL	PRESIDENT.	VICE-PRESIDENT.	CASHIER.	ASS'T CASHIER.	LIABILITIES. (In Thousands of Dollars)					RESOURCES.					PRINCIPAL CORRESPONDENTS.		
						Capital	Surplus	Und. Prof. and or Reserves	Deposits	Other Liabilities	Totals	Cash, R. & Due from Bks	U.S. Gov. Securities	Other Securities	Loans & Discounts		Other Resources	
Marion Junction Dallas J10...300 McCullough...360 Escambia O8 Midway...710 Bullock K20 Mobile...68,202 N. O. Mobile P5	Mem. A. B. A. New State Bank Jun'36Stmt 61-41 Ad @ \$13 Farmers Exchange Bank Jun'36Stmt 61-465 @ \$17 James & Midway Banking Co. Apr'36Stmt 61-813 @ \$108 American National Bank & Trust Co. Jun'36Stmt 61-35	H. P. Randall	W. J. Gilmer	J. M. Gilmer		\$ 25	\$ 15	\$ 3	\$ 48		\$ 91	\$ 42		\$ 1	\$ 45	\$ 3	N. City, N. Y.; Selma N., Selma.	
"	"	George Prestwood L. H. Driskell, Ch.	L. H. Driskell	Mrs. L. Morris, Cash. and Sec.		20	2	1	17		40	6			20	14	Am. N., Pensacola.	
"	"	H. L. King, Jr.	H. L. King, Jr.	A. E. King, Sr.	Miss S. M. King	25	5		24	\$ 8	62	20			33	9	1st N., Union Spgs.; Eufaula Bk. & Tr., Euf. Chase N. and N. City, N. Y.; Northern Tr., Chi.; Hib. N., N. O.; Miss Valley Tr., St. L.; 1st N., Montgomery; Birm. Tr. & Sav., Birm.	
"	"	H. S. Denniston, Ch. of Bd. and Pres.	H. K. Baker Roger Brady	H. K. Baker Curtis Kendall, Tr. Off.	J. C. Caffey R. H. Wildman, Jr. A. W. Joyant, Mgr. Bd. Dept.	350	63	194	2,443	67	3,117	903	\$ 61	323	1,600	140	Chem. Bk. & Tr. Co. and Cent. Han. Bk. & Tr. Co., N. Y.; 1st N. and Cont. Ill. N. Bk. & Tr. Co., Chi.; Whitney N., N. O.; 1st N., St. L.; Brown-Shipley & Co., Ltd. and Martins Bk., Ltd., Lon.	
"	"	D. P. BESTOR, JR. --- L. Le BARON LYONS, J. W. WOOLF, M. O. DISCHER Exec. V. P. and Cash. J. D. TERRELL N. A. PHARR, V. P. and Tr. Off. V. L. SIBLEY, Auditor. E. B. PEEBLES E. J. MCAULEY Oldest Bank in Alabama. COMPLETE FACILITIES IN EVERY DEPARTMENT. Member Federal Deposit Insurance Corporation				1,000	1,000	561	20,510		23,071	9,025	3,384	3,901	6,152	609		
"	"	E. F. LADD	G. A. MICHAEL	THOMAS M. TAUL	S. E. WHITE-SPUNNER	1,000	1,000	435	17,437	256	20,128	6,404	2,006	3,102	7,415	1,201	Chase N., N. City, and Cent. Han. Bk. & Tr. Co., N. Y.; Cont. Ill. N. Bk. & Tr., Chi.; Phil. N., Phil.; 1st N., Boston; Bk. of Am. N. Tr. & Sav. Ass'n., San. F.	
"	"	COMPLETELY ORGANIZED FOREIGN DEPARTMENT, OFFERING EVERY FOREIGN TRADE BANKING FACILITY. MODERNLY EQUIPPED TO HANDLE COLLECTIONS. SPECIAL ATTENTION TO BILL OF LADING DRAFTS. ACCOUNTS OF BANKS AND BANKERS SOLICITED. Member Federal Deposit Insurance Corporation																
"	"	E. J. McAuley	H. K. Baker	Thos. M. Moore, Mgr.		(See pa ges 61-62-63; f or Num ber of Nation al, Stat e and Private Banks, Total												
"	"	Southern Municipal Bonds. Mobile — Birmingham — Montgomery Merchants Natl. Bk. Bldg. 212 Fir st Natl. Bk. Bldg. A. T. T. Teletype Mobi. 10. A. T. & T. Teletype MTGY. 27. D. M. Maxwell A. J. Locklin, Ch. R. B. Williams J. B. Barnett				50	10	7	218		285	84	13	36	122	30	1st N. and Merch N., Mobile.	
"	"	KING, MOHR & CO. INCORPORATED Merchants Natl. Bk. Bldg. 212 Fir st Natl. Bk. Bldg. A. T. T. Teletype Mobi. 10. A. T. & T. Teletype MTGY. 27. D. M. Maxwell A. J. Locklin, Ch. R. B. Williams J. B. Barnett				50	35	(With Surp)	344		554	107		130	293	24	1st N. and Merch N., Mobile; Selma N., Selma; 1st N., Atl. Chase N., N. Y.; 1st N., Birm.	
Monroeville 1355 Monroe M10	First National Bank Jun'36Stmt 61-527 Ad @ \$125 Monroe County Bank Jun'36Stmt 61-325 Ad @ \$104	J. Alex. Moore	T. H. Napier	J. P. Kelly		Pf. 125	6	4	246	2	284	142	33	17	78	14	Chase N. and Chem. Bk. & Tr. Co., N. Y.; 1st N., Birm.	
Montevallo 1245 Shelby G12 Montgomery B 66,079 Montgomery J16	Merchants & Planters Bank Apr'36Stmt 61-826 Ad @ \$102 ALABAMA NATIONAL BANK Jun'36Stmt 61-42 Ad @ \$108 First Joint Stock Land Bank Jun'36Stmt 61-511	M. A. VINCENTELLI B. P. CRUM, Ch. of Bd.	V. B. MURRAY, V. P. and Tr. Off.	W. A. COTTINGHAM		Pf. 13 300 Pf. 100	94	111	3,545		4,150	2,127		797 (Incl. U.S.)	922	304	Chase N., N. Y.; 1st N., Birm.	
"	"	W. C. Bowman Frank MacPherson, V. P.	W. O. Baldwin F. L. Rogers, V. P. and Mgr.	J. M. Williams, Jr., Sec.	R. H. Hippe, Tr.	263		55	3,081 (Farm Ln. Bds.)	140	4,139	33		2,882	1,224	Chase N., N. Y.; 1st N., Montg.		
"	"	FIRST NATIONAL BANK 61-36 Ad @ \$108 Jun'36Stmt (Montgomery continued on next page)				750	250	547	17,557	65	19,419	4,658	7,061	3,773	2,158	1,769	Cent. Han. Bk. & Tr. Co., N. Y.; Cont. Ill. N. Bk. & Tr., Chi.; 1st N., Phil.	
COMPLETE BANKING FACILITIES. Member Federal Deposit Insurance Corporation																		

COMMERCIAL SAVINGS

BIRMINGHAM TRUST & SAVINGS COMPANY

SAFE DEPOSIT TRUSTS

Number under Name of Bank is the Transit Number given to each bank in U. S. exclusively by The Rand-McNally Bankers' Directory, under the authority of The American Bankers Ass'n.

ALABAMA—Continued

Non-Bank Towns with Nearest Banking Point (Indexed Acces.), Lawyers, Laws (indexed) in back of this volume. For Interest Rates, Holidays, etc., see Laws.

TOWN AND COUNTY. County Seats. 6 Fed. Res. Dist. B Birm. N.O. New Or.	Mem. A.B.A. New State Priv. Mem. State B. Ass'n. [Estab. Fed. Res. Depts. T-Trust B-Bond d-Safe Deposit or Savings AFDIC	PRESIDENT.	VICE-PRESIDENT.	CASHIER.	ASS'T CASHIER.	LIABILITIES. (In Thousands of Dollars)						RESOURCES.					PRINCIPAL CORRESPONDENTS.	
						Capital	Surplus	Und.Prof. and or Reserves	Deposits	Other Liabilities	Totals	Cash, Ex. & Due from Bks	U.S. Gov. Securities	Other Securities	Loans & Discounts	Other Resources		
▲Montgomery 66,079 (Continued)	*Union Bank & Trust Co. Jun'36Stmt 61-38 ▲d@T\$'01	Walton H. Hill, Ch. of Bd. and Pres.	Grover Keyton....	Grover Keyton, Cash. and Sec.	Robert C. Owen, Aud.	\$ 100	\$ 50	\$ 44	\$ 1,721		\$ 2,015	\$ 653	\$ 10	\$ 406	\$ 831	\$ 115	N. City, N. Y.; 1st N., Birm. and Atl.	
"	Montgomery Clearing House (Members indicated by a *)	V. B. Murray.....	Grover Keyton....	D. O. Williamson, Sec. & Examiner		(See pa	ges 61-	62-63 f	or Num	ber of	Nation	al, Stat	e and	Private	Banks,	Total		
"	WARD, STERNE & CO., (First Natl. Bk. Bldg.) Bank of Moulton ▲T\$'05 Jun'36Stmt 61-327	{ E. C. Leach, Resi { Investment Securit { ies.	R. M. Byars.....	R. P. Irwin.....	O. L. Judy.....	R. B. Henderson..	(Bran	ch of	Ward,	Sterne	& Co.,	Birmi	ngham,	Ala.)				
▲Moulton.....639 B Lawrence C10	Citizens Bank.....▲d@T\$'12 Jun'36Stmt 61-385	Willie Shelton....	J. P. Dyar.....	L. W. Gentry.....	R. C. Jackson....	28	56	22	165	\$ 1	272	45	5	1	213	8	Gty. Tr., N. Y.; Hamilton N., Chat.; Morgan County N., Decatur Am. N., Nash.; Birm. Tr. & Sav., Birm.; Morgan County N., Decatur.	
"	Bank of Moundville.▲d@T\$'07 Jun'36Stmt 61-328 (See Birmingham)	A. B. Hope, Ch. of Bd. and Pres.	T. P. Abernathy...	E. C. Meredith, Jr., V. P. and Cash.	Rochelle Phares..	25	20	3	160	20	228	48		40	112	28	Cent. Han. Bk. & Tr. Co., N. Y.; 1st N., Birm. and Tuscaloosa.	
Moundville.....757 B Hale H8 No. Birmingham	First Bank of Notasulga Jun'36Stmt 61-335 ▲T\$'07	Joseph J. Bain, Ch. of Bd. and Pres.	J. S. Wittmeier...	H. C. Blackwood...	J. A. Brice	25	25	14	283		347	173	49	22	103		Gty. Tr. Co., N. Y.; 1st N., Montg. and Atl.	
Notasulga.....756 Macon J 19	Citizens Bank.....▲d@T\$'31 Jun'36Stmt 61-551	T. W. Williams...	J. S. Wittmeier...	H. C. Blackwood...	J. A. Brice	25	5	3	158		191	84	1	21	77	8	Chase N., N. Y.; 1st N., Birm.; Am. N., Gads- den.	
▲Oneonta.....1387 B Blount E15	First National Bank Jun'36Stmt 61-376 ▲@T\$'14	J. S. Wittmeier...	J. S. Wittmeier...	H. C. Blackwood...	J. A. Brice	25	33	21	729		808	379	128	71	221	9	Chase N., N. Y.; 1st N., Birm.	
"	Farmers National Bank Jun'36Stmt 61-109 ▲d@T\$'09	L. J. Dorsey, Jr.	L. J. Dorsey, Jr.	G. G. Mitchell...	J. Z. Fuller.....	100	42	15	1,099		1,306	244	102	189	651	120	Cent. Han. Bk. & Tr. Co., N. Y.; 1st N., Birm.; 1st N., Atl.	
"	First National Bank ▲d@T\$'36 Jun'36Stmt 61-108	Forney Renfro....	Forney Renfro....	H. L. Hall.....		100	250	22	940		1,312	540	68	279	392	33	Cent. Han. Bk. & Tr. Co., N. Y.; Phil. N., Phil.	
"	National Bank of Opelika Jun'36Stmt 61-107 ▲d@T\$'20	C. W. Stewart.....	L. M. Trawick....	Orrin Brown.....		100	21	25	787		983	277	125	176	277	128	Cent. Han. Bk. & Tr. Co., N. Y.; 1st N., Atl.; Birm. Tr. & Sav. Co., Birm.	
OPD.....2918 Covington N1	First National Bank Jun'36Stmt 61-227 ▲@T\$'05	C. W. Mizell, Ch. of Bd. and Pres.	R. B. McDavid....	W. B. Benton....	R. C. Woodham....	100	25	29	915		1,119	245		235	580	59	Chase N., N. Y.; Am. N., Pensacola, Fla.	
▲Ozark.....3103 Dale M20	Bank of Ozark.....d\$'34 Jun'36Stmt 61-558	T. A. West.....	G. G. Pierce.....	T. A. West, Jr.		100	10	7	341		408	300	35		71	2	Cent. Han. Bk. & Tr. Co., N. Y.; 1st N., Atl. and Birm.	
Parrish.....987 B Walker E10	Bank of Parrish.....▲@T\$'19 Jun'36Stmt 61-476	J. C. Shepherd, Ch. of Bd. and Pres.	O. L. Lockwood....	R. W. Chambers... W. M. Douglass, Tr.	Mrs. S. R. Walker..	30	15	3	113		161	30	48		65	18	Chase N., N. Y.; 1st N., Birm.	
▲Pell City.....835 B St. Clair F16	Union State Bank.....▲@T\$'18 Jun'36Stmt 61-339	P. Roberson.....	J. F. Roberson....		Adell Hardwick....	13		5	271	1	303	132	38	38	82	13	Chem. Bk. & Tr. Co., N. Y.; 1st N. and Birm. Tr. & Sav., Birm.	
Peterman.....400 B Monroe M10	Peterman State Bank Jun'36Stmt 61-420 ▲d@T\$'34	P. S. Jackson.....		Chas. N. Nettles...		10	5	3	90		123	31		5	83	4	1st N. and Merch. N., Mobile.	
Phoenix City 13,862 Russell J23	Phoenix-Girard Bank Apr'36Stmt 61-110 ▲d@T\$'04	C. L. Mullin, Ch. of Bd. and Pres.	C. L. Mullin.....	J. E. Moultrie....	H. R. Mills.....	25	15	25	524	23	637	99	65	102	299	72	Irv. Tr., N. Y.; 1st N., Atl. and Birm.	
Phil Campbell 472 B Franklin C8	First State Bank.....▲T\$'21 Apr'36Stmt 61-504	Mrs. A.M. Grimsley	F. N. Parrish....	S. P. Allmon.....		15	4	3	69		91	21			55	15	Chase N., N. Y.; 1st N., Birm. and Fayette.	
Piedmont.....3668 B Calhoun E19	Farmers & Merchants Bank Jun'36Stmt 61-453 ▲@T\$'15	C. N. Thompson, Ch. of Bd. and Pres.	W. A. Woods.....	C. W. Thompson...	J. S. Towle.....	30	7	2	109		148	49	6		85	8	Cent. Han. Bk. & Tr. Co., N. Y.; Anniston N., Anniston.	
"	First National Bank Jun'36Stmt 61-340 ▲@T\$'04	Arthur Wellborn..	H. C. Sharpe....	H. C. Sharpe....	C. L. Knight.....	25	10	1	299		360	70	21	86	150	33	Chase N., N. Y.	
Pine Apple.....438 B Wilcox L11	Bank of Pine Apple.▲@T\$'03 Jun'36Stmt 61-342 (See Birmingham)	J. T. Adams.....	S. N. Stanford....	David Adams.....		25	10	10	229		274	80	42	53	93	6	Chem. Bk. & Tr. Co., N.Y.; Selma N., Selma.	
Pratt City.....2331 B Jefferson F12	Bank of Prattville...▲\$'95 Apr'36Stmt 61-561	C. G. Smith.....	J. W. Thomas....	J. W. Strange....	S. S. Mims.....	25	5		145		175	107	37		24	7	Chase N., N. Y.; 1st N., Birm.; 1st N., Montg.	
Red Bay.....1297 B Franklin C5	Bank of Red Bay.....▲T\$'08 Apr'36Stmt 61-347	J. S. Davis, Ch. of Bd. and Pres.	Z. L. Weatherford	Chas. Cashion....	Olney Nabers....	25	15	8	230	1	279	122	16	5	131	5	Birm. Tr. & Sav. Co., Birm.	
Red Level.....445 Covington N14	Peoples Bank.....▲\$'14 Apr'36Stmt 61-439	J. L. Foshee.....	J. T. Huggins....	R. H. Foshee....		25	5		123	21	174	83		1	59	31	1st N., Montg.	
Repton.....420 B Conecuh N10	Union Bank.....▲@T\$'22 Jun'36Stmt 61-350	J. E. Kelly.....	A. D. Kelly.....	N. Allen.....	J. E. Nettles....	30	13	3	102		148	35	13		88	12	Merch. N., Mobile; 1st N., Atl.	
Roanoke.....4373 B Randolph H21	City Bank & Trust Co. Apr'36Stmt 61-157 ▲d@T\$'31	J. H. Owens, Ch. of Bd. and Pres.	W. H. McMurray..	W. J. Mann, Cash. and Sec.		50	15	16	184		265	86		50	129		Gty. Tr. Co., N. Y.; 1st N., Birm.; Citiz. & Sou. N., Atl.	
"	Commercial Bank.....▲\$'31 Jun'36Stmt 61-156	M. Schuessler....	J. R. Hollinger...	T. C. Bingham....	Lucile Wilfe.....	50	36	6	337		429	316	9	23	73	8	Cent. Han. Bk. & Tr. Co., N. Y.; 1st N., Birm.	

COMMERCIAL SAVINGS

BIRMINGHAM TRUST & SAVINGS COMPANY

SAFE DEPOSIT TRUSTS

TOWN AND COUNTY. County Seats. 6 Fed. Res. Dist. 8 Birm. N.O. New Or.	Mem. A. B. A. New State Priv. Mem. State B. Ass'n. [Estab ♦ Fed. Res. Depts T-Trust B-Rond d-Safe Deposit © Savings ▲ FDIC	PRESIDENT.	VICE PRESIDENT.	CASHIER.	ASS'T CASHIER.	LIABILITIES. (In Thousands of Dollars)					RESOURCES.					PRINCIPAL CORRESPONDENTS.			
						Capital	Surplus	Und.Prof. and or Reserves	Deposits	Other Liabilities	Totals	Cash, Ex. & Due from Bks	U.S. Gov. Securities	Other Securities	Loans & Discounts		Other Resources		
Rogersville 445 Lauderdale A10	East Lauderdale Banking Co. Apr'36Stmt 61-352 ▲d@*1\$'06	J. R. Waddell Oscar Cox, Ch.	J. C. Belue	J. M. Pate	Herbert Bailey	\$ 25	\$ 14	\$ 2	\$ 140		\$ 181	\$ 102		\$ 21	\$ 40	\$ 18	Birm. Tr. & Sav. Co., Birm.; 1st N., Atl.		
Russellville 3146 Franklin C7	Citizens Bank & Savings Co. Jun'36Stmt 61-155 ▲d\$'06	W. A. Gresham W. H. Key, Ch.	Chas. R. Burgess M. C. Hester	Foster Gavin, Cash. and Sec.	C. R. Cook	50	30	3	316		399	132	\$ 44	76	127	20	1st N., Birm. and Florence.		
" " "	First National Bank Jun'36Stmt 61-499 ▲d@*1\$'21	J. Foy Guin, Ch. of Bd. and Pres.	W. B. Mahan, Exec.	R. P. Sargent		25	5		278		308	103	50	10	120	25	1st N., Birm.		
" " "	Tennessee Valley Bank 61-154 ▲B@*1\$'01			H. E. Harbin, Mgr.						(Branch of Tennessee Valley Bank, Decatur, Ala.)							Chem. Bk. & Tr. Co., N. Y.; 1st N., Birm.; Citiz. & Sou. N., Atl.		
Samson 1656 Geneva O17	Samson Banking Co. Jun'36Stmt 61-549	D. L. Watson	C. L. Watson	Henry Crenshaw		25	10	8	138		181	76		5	99	1	Chase N., N. Y.; Citiz. & Sou. N., Atl.; 1st N., Dothan.		
Scottsboro 2304 Jackson B17	First National Bank Jun'36Stmt 61-214	W. B. Hunt, Ch. of Bd. and Pres.	John W. Gay, Jr.	J. W. Gay	Joel Wimberly	50	12	7	519		588	248	2	28	245	65	Chase N., N. Y.; Ham. N., Chat.; 1st N., Birm.		
" " "	J. C. Jacobs Banking Co., Inc. Jun'36Stmt 61-215 ▲@1\$'33	J. C. Jacobs	H. G. Jacobs	R. A. Jacobs	Rachel Gold	25	15	29	350		419	194	18	15	180	12	Chase N., N. Y.; Ham. N., Chat.		
" " "	Tennessee Valley Bank 61-213 ▲1\$'92			C. O. Reed, Mgr.						(Branch of Tennessee Valley Bank, Decatur, Ala.)							Gty. Tr. Co. and Chase N., N. Y.; Lou. N., Lou.		
Selma 18,012 Dallas J11	City National Bank Jun'36Stmt 61-47 ▲d@1\$'70	H. G. Boyd Law Lamar, Ch.	J. E. Carter	C. L. Cobb	W. D. Powers	400	171 (Incl. Und. Prof.)	12	2,307	\$ 5	2,895	622		928 (Incl. U.S.)	1,118	227	Chase N. and Gty. Tr. Co., N. Y.; 1st N. and Citiz. & Sou. N., Atl.; 1st N. and Birm. Tr. & Sav. Co., Birm.		
" " "	PEOPLES BANK AND TRUST CO. Jun'36Stmt 61-48 ▲d@*1\$'02	W. H. Plant, Ch. of Bd. and Pres.	E. L. Ratcliffe	E. L. Ratcliffe		60	20	36	1,258	4	1,438	317	210	192	614	105	Cent. Han. Bk. & Tr., N. Y.; 1st N., Birm. and Atl.; Merch. N., Mobile.		
" " "	SELMA NATIONAL BANK Jun'36Stmt 61-49 ▲1\$'04	Send us your Selma items. We transact a general banking business.				Pf. 60													
" " "	SELMA TRUST & SAVINGS BANK Apr'36Stmt 61-50 ▲d@1\$'07	E. C. Melvin, Ch. of Bd. and Pres.	J. G. Melvin	P. O. Thomas, Cash. Sec. and Tr. Off.	R. L. Sommerville	200	198 (With Surp.)		1,533		1,931	780		535	535	81	Chem. Bk. & Tr. Co., N. Y.; 1st N., Birm.; Citiz. & Sou. N., Atl.		
" " "	SHEFFIELD NATIONAL BANK Jun'36Stmt 61-104 ▲@*1\$'03	Prompt attention to all collections. We solicit the business of firms and Corporations.																	
Sheffield 6221 Colbert B8	SELMA TRUST & SAVINGS BANK Apr'36Stmt 61-50 ▲d@1\$'07	E. C. Melvin, Ch. of Bd. and Pres.	J. G. Melvin	P. O. Thomas, Cash. Sec. and Tr. Off.	R. L. Sommerville	100 Pf. 250	100	35	1,442		1,927	264		989	580	94	N. City, Irv. Tr. Co., Chase N. and Chem. Bk. & Tr. Co., N. Y.		
" " "	SHEFFIELD NATIONAL BANK Jun'36Stmt 61-104 ▲@*1\$'03	T. C. Sanford	J. L. Andrews W. S. Hatch	A. W. Drisdale		50	2		961		1,088	309	195	40	466	78	Chem. Bk. & Tr. Co. N. Y.; 1st N., Atl.; Am. N., Nash.		
" " "	Tennessee Valley Bank 61-106 ▲1\$'21	Send us your Sheffield Business direct. Special attention given Bill of Lading Drafts, Cash and Time Items.				(50 Pf. A) (25 Pf. B)													
Slocomb 964 Geneva O20	Slocomb National Bank Jun'36Stmt 61-222	C. M. Segrest J. H. Griffin, Ch.	L. W. Segrest D. W. Baker	Harry Harris	Hazel Hinson	35	50	6	214		305	71	56	27	149	2	Gty. Tr. Co. and Chase N., N. Y.; Lou. N., Lou. Atl.		
Springville 437 St. Clair E15	Bank of Springville Jun'36Stmt 61-354	T. E. Moody G. L. Byers, V. P.	Chas. W. Allison M. W. Forman, Ex. Vice Pres. and Sec.	Margaret Forman	T. E. Moody, Jr.	10	10	5	176		201	52	2	56	80	11	Birm. Tr. & Sav. Co., Birm.		
Stevenson 733 Jackson A18	First National Bank Jun'36Stmt 61-247 ▲@*1\$'10	G. H. McMahan	W. R. Bogart	C. E. Woodall	R. J. Graham, Jr.	25	39 (Incl. Und. Prof.)	7	351		422	89	117	2	204	10	Chase N., N. Y.; Ham. N., Chat.		
Sulligent 1078 Lamar E5	Bank of Sulligent Jun'36Stmt 61-356	W. W. Ogden	Fred Ogden	F. M. Sizemore		48	28	5	455	2	538	275	64	83	111	5	Chase N., N. Y.; 1st N., Memp., Birm. and Atl.		
Sweet Water 150 Marengo K7	Sweet Water State Bank Jun'36Stmt 61-429 ▲@1\$'13	J. E. Vice Sam Boozer, Ch.	S. T. Lewis	S. G. Whitley N. A. Lewis, Sec.	G. K. Lewis	15 Pf. 15	20	21	278		349	73		2	263	11	Selma N., Selma; 1st N., Mobile.		
Sylacauga 4115 Talladega G16	City National Bank Jun'36Stmt 61-425 ▲d@*1\$'16	L. L. Smith, Ch. of Bd. and Pres.	T. M. Roberts L. J. Smith	S. W. McEwen	J. L. Wheeler	75	42	19	532		668	206	7	36	387	32	Cent. Han. Bk. & Tr. Co., N. Y.; 1st N. and Birm. Tr. & Sav. Birm.		
" " "	Merchants & Planters National Bank Jun'36Stmt 61-177	J. W. Brown, Jr. J. W. Brown, Ch.	T. V. Knight	M. A. Thurman	T. W. Strickland Miss Jessie Berry	50	50	32	729		861	185	158	200	317	1	Chase N., N. Y.; 1st N., Birm.; Citiz. & Sou. N. and 1st N., Atl.		

COMMERCIAL SAVINGS

BIRMINGHAM TRUST & SAVINGS COMPANY

SAFE DEPOSIT TRUSTS

Number under Name of Bank is the Transit Number given to each bank in U. S. exclusively by The Rand-McNally Bankers' Directory, under the authority of The American Bankers Ass'n.

ALABAMA—Continued

Non-Bank Towns with Nearest Banking Point (Indexed Acces.), Lawyers, Laws (indexed in back of this volume. For Interest Rates, Holidays, etc., see Laws.

TOWN AND COUNTY. County Seats. 6 Fed. Res. Dist. B. Birm. N. O. New Or.	Mem. A. B. A. New State Priv. †Mem. State B. Ass'n. (Estab. •Fed. Res. Depts. Trust B-Bond d-Safe Deposit © Savings ▲FDIC	PRESIDENT.	VICE-PRESIDENT.	CASHIER.	ASS'T CASHIER.	LIABILITIES. (In Thousands of Dollars)						RESOURCES.					PRINCIPAL CORRESPONDENTS.
						Capital	Surplus	Und. Prof. and or Reserves	Deposits	Other Liabilities	Totals	Cash, Ex. & Due from Bks	U.S. Gov. Securities	Other Securities	Loans & Discounts	Other Resources	
*Talladega...7596 Talladega F17	Isbell National Bank ▲†•92 Jun'36Stmt 61-96	W. H. Boynton	T. D. Boynton	J. H. Ivey	J. L. Chambers O. R. Burton	\$ 50	\$ 100	\$ 20	\$ 1,069		\$ 1,239	\$ 221	\$ 404	\$ 326	\$ 257	\$ 31	Chase N., N. Y.; Citiz. & Sou. N., Atl.; 1st N., Birm.
" "	Talladega National Bank Jun'36Stmt 61-97 ▲†•05	W. L. Dumas	S. B. Wilson	A. Abrams	Gorman Cook C. T. Burton	100	143 (Incl. Und. Prof.)	1	1,208	\$ 4	1,456	468	372	274	306	36	Gty. Tr. Co., N. Y.; Birm. Tr. & Sav. Co., Birm.; 1st N., Atl.
Tallassee...849 Elmore J18	Bank of Tallassee ▲d•†\$12 Apr'36Stmt 61-423	Roberts Blount	B. G. Sturnburg	A. J. Noble	W. L. Holloway	25	10	16	319	6	376	105	29	1	215	26	Chase N., N. Y.; 1st N., Atl. and Montg.; Birm. Tr. & Sav., Birm.
Tarrant...7841 Jefferson F13	First National Bank of Birmingham. 61-516...▲†23			W. G. Nethery, Mgr.													
Thomaston...377 Marengo K8	Planters Bank & Trust Co. Apr'36Stmt ◆61-435▲d•†\$14	C. C. Pritchett	Z. P. Crocker	C. C. Pritchett, Jr.		25	5	5	173		208	71	7	3	122	5	Cent. Han. Bk. & Tr. Co., N. Y.; Selma N., Selma.
Thomasville...1504 Clarke L7	Thomasville Bank & Trust Co. 61-359▲d•†\$33 Apr'36Stmt	W. J. Miller	S. C. Dickinson	Alex Gunn, Jr.	Mrs. B. D. Robinson	25	8	7	301	9	350	236			111	3	Cent. Han. Bk. & Tr. Co., N. Y.; 1st N., Mobile and Birm.
Thorsby...771 Chilton H13	Bank of Thorsby ▲†\$19 Jun'36Stmt 61-481	E. W. Butler	M. J. Soberg	J. L. Mixson		20	4	3	83		110	23	1		84	2	Chase N., N. Y.; 1st N., Birm.; 1st N., Clanton.
Town Creek...427 Lawrence B9	Tennessee Valley Bank 61-861 ▲†\$92			J. A. Clark, Mgr.													Chem. Bk. & Tr., N. Y.; 1st N., Birm.; Chat. N. and Ham. N., Chat.; Citiz. & Sou. N., Atl.
*Troy...6814 Pike L18	FIRST FARMERS & MERCH. NATIONAL BANK ▲d•†\$1900 Jun'36Stmt 61-100	Fred Henderson	W. L. Perkins	J. L. Copeland	E. E. Anthony, V. P. and Cash. Corley Chapman	300	400	38	2,915	5	3,658	1,199	1,067	567	761	64	Gty. Tr. Co. and Cent. Han. Bk. & Tr. Co., N. Y.; 1st N., Birm.; Citiz. & Sou. N., Atl.
" "	Troy Bank & Trust Co. 61-103▲d•†\$96 Jun'36Stmt	Charles Henderson	Key Murphree	L. C. Powell	J. N. Finlay	100	75	35	785		995	317		201	408	69	Chase N., N. Y.; 1st N., Montg.
*Tuscaloosa...20,659 Tuscaloosa G8	City National Bank Jun'36Stmt 61-69▲d•†\$65	R. H. Cochrane	D. O. Parker	Frank S. Daniel C. T. Hurt, Aud.	J. M. Donoho H. E. Hamner J. F. Alston, Jr.	200	170	68	3,846		4,284	1,135	829	1,027	1,126	167	Chase N. and Chem. Bk. & Tr., N. Y.; 1st N., Atl. and Birm.
" "	First National Bank Jun'36Stmt 61-70▲d•†\$71	Frank M. Moody	G. D. Palmer, Exec. A. O. Cade Glenn Foster B. R. Howard John Fennel	C. N. Maxwell, Jr., V. P., Cash. and Tr. Off. Marshall Dugger	E. H. Phifer John P. Baker	75 Pf. 325	25	61	4,854		5,340	2,101	746	1,071	1,268	154	N. City and Chem. Bk. & Tr. Co., N. Y.; 1st N., Birm., 1st Atl.
*Tuscumbia...4533 Colbert B8	First National Bank in Tuscumbia. 61-123▲d•†\$34 Jun'36Stmt	E. S. Gregory			M. D. Duke S. R. Leggett	25 Pf. 25	14	6	440		510	136		40	306	28	Am. N., Nash.
" "	Tennessee Valley Bank 61-122 ▲d•†\$92			E. J. Henninger, Mgr.													Gty. Tr. Co., N. Y.; 1st N., Birm.; Citiz. & Sou. N., Atl.; Lou. N., Lou.
*Tuskegee...3814 Macon J19	City Bank of Tuskegee Jun'36Stmt 61-556 ▲d•†\$33	D. E. Laslie, Ch. of Bd. and Pres.	E. C. Laslie	E. C. Laslie		25 Pf. 25	5	13	277		345	92	51	109	87	6	1st N., Montg. and Birm.
Tuskegee Institute...375 Macon J19	Tuskegee Institute Savings Bank 61-507...d•†\$16 Jun'36Stmt	F. D. Patterson	Warren Logan	W. R. Maynard	F. W. Seabrooks E. H. Burke, Sec.	25	10	5	135		175	52	18	99	4	2	Chase N., N. Y.
*Union Springs Bullock K19 2875	American National Bank Jun'36Stmt 61-427 ▲d•†\$16	F. M. Moseley	W. M. Crossley	J. R. Morgan	F. Boykin Haynes	50	11	16	570		647	166	164	29	264	24	Chem. Bk. & Tr. Co., Atl. and Birm.
" "	First National Bank Jun'36Stmt 61-119 ▲d•†\$04	G. M. Edwards	C. H. Norton	J. A. Crook	J. L. Harris	50	50	36	715		851	176	108	34	488	45	N. City, N. Y.; 1st N., Birm.; Ala. N., Montg.; 1st N., Atl.
Uniontown...1424 B Perry J9	Canebrake Loan & Trust Co. Apr'36Stmt 61-162 ▲†\$97	Val. Taylor	W. H. Tayloe	W. M. Buck		25	10	13	71		119	23		6	73	17	Chase N., N. Y.; Selma N., Selma.
" "	Planters & Merchants Bank Jun'36Stmt 61-160 ▲d•†\$90	S. T. Whitfield, Ch. of Bd. and Pres.	W. W. Kingsbery	V. W. Coleman	F. M. Goff	60	10	15	186		271	94	3	3	156	15	N. City, N. Y.; 1st N., Birm. and Atl.; City N., Selma.
Valley Head...430 DeKalb B20	Citizens Bank ▲d•†\$35 Jun'36Stmt 61-559	A. Maxwell	E. N. Jones	C. F. Smith		25	5	3	80	3	116	37	1	23	55		Hamilton N., Chat.
*Vernon...519 Lamar E5	Bank of Vernon ▲†\$11 Jun'36Stmt 61-887	J. C. Milner	J. R. Pennington	R. N. Cartwright, Jr.	Myrtle H. Clearman	25	10	4	136		175	29	4	29	93	20	Birm. Tr. & Sav. Co., Birm.
Vina...448 Franklin C5	Vina Banking Co. ▲†\$20 Jun'36Stmt 61-497	J. W. Rogers	Fred Massey	J. T. Weatherford		18	5	4	105		132	44	7	19	56	6	Chase N., N. Y.; 1st N., Birm.
Wadley...527 Randolph H20	Bank of Wadley ▲†\$08 Jun'36Stmt 61-363	H. L. Simpson	J. T. Gibson	W. M. Adamson	J. R. Harris	33	33	5	81		152	55		4	78	15	Cent. Han. Bk. & Tr. Co., N. Y.; Birm. Tr. & Sav. Co., Birm.; 1st N., Atl.
Waterloo...497 Lauderdale A6	Farmers & Merchants Bank Jun'36Stmt 61-437 ▲†\$14	Buck Sharp		A. D. Ray, Jr.		10	3	1	75		89	27	16	10	32	4	N. City, N. Y.; 1st N., Florence.
*Wedowee...396 Randolph G20	Bank of Wedowee ▲†\$06 Jun'36Stmt 61-864	J. C. Swann	P. M. Lightfoot	J. G. Swann, Jr.		25	10	6	192		233	131	16	10	71	5	Cent. Han. Bk. & Tr. Co., N. Y.; 1st N., Birm.
*Wetumpka...2357 Elmore J16	First National Bank Jun'36Stmt 61-202 ▲†\$05	A. E. Hohenberg J. M. Holley, Ch.	W. H. McMurray Irving Hohenberg E. J. Cain, V. P. and Tr. Off.	J. L. Law, Cash. and Tr. Off.	John A. Howle	25	100	53	1,164	13	1,355	340	235	416	317	47	Cent. Han. Bk. & Tr. Co., N. Y.; 1st N., Birm. and Montg.

COMMERCIAL SAVINGS

BIRMINGHAM TRUST & SAVINGS COMPANY

SAFE DEPOSIT TRUSTS

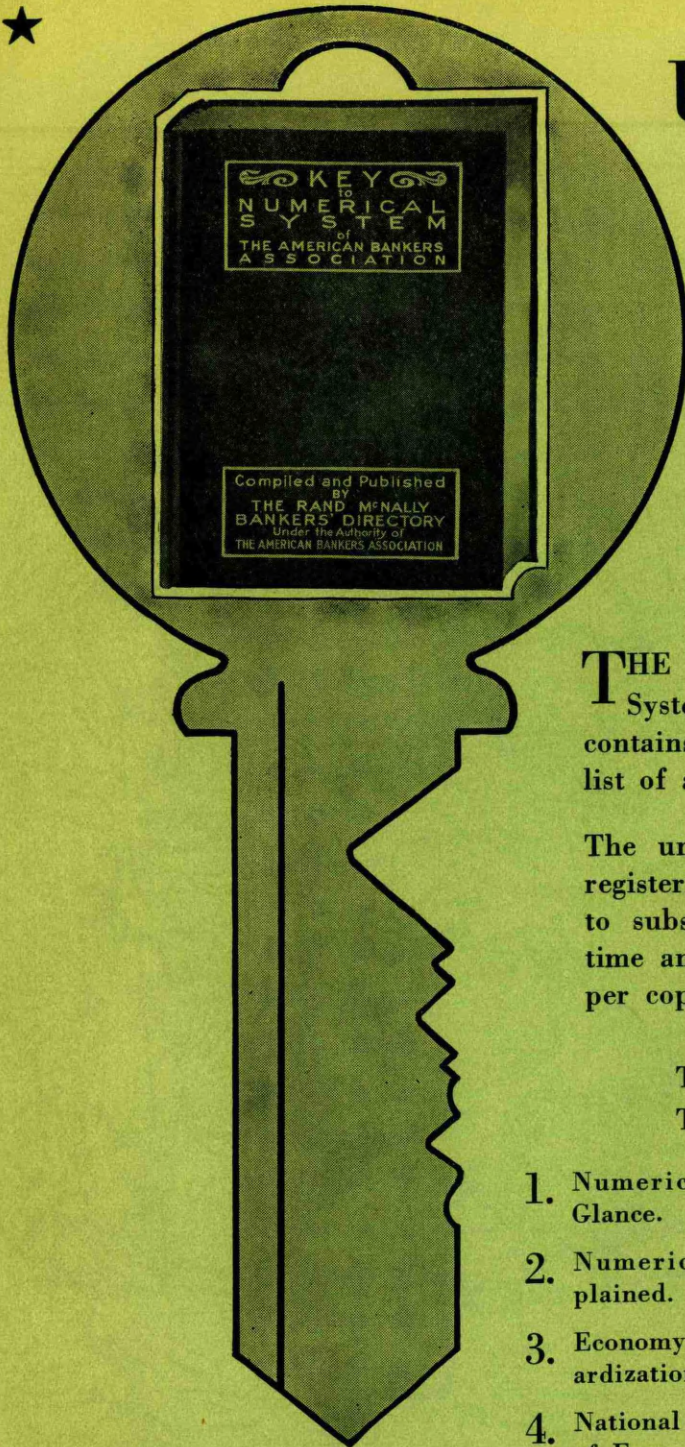

USE THIS KEY

To Solve Your Transit Problems

It will Cut Your Transit
Costs To An Irreducible
Minimum

THE 18th Edition of the Key to Numerical System of the American Bankers Association contains a complete numerical and alphabetical list of all American banks.

The universal use of the Numerical System of registering transit items has resulted in a saving to subscribers of many thousands of dollars in time and labor. The Key Book costs only \$2.50 per copy.

THE KEY BOOK CONTAINS THESE SALIENT FEATURES

1. Numerical System at a Glance.
2. Numerical System explained.
3. Economy Through Standardization.
4. National Standardization of Forms.
5. How to Register Items.
6. Numerical List of City Banks.
7. Numerical List of Banks by States.
8. Alphabetical List of Banks.
9. Bank Change List and Discontinued Numbers.
10. Free Revised Supplement in Six Months.

RAND McNALLY & COMPANY

536 South Clark Street
Chicago, Illinois

Official Numbering Agent—A. B. A.



ALASKA

SCALE 1:8,364,000
 1 Inch = 132 Statute Miles
 1 Centimeter = 83.6 Kilometers

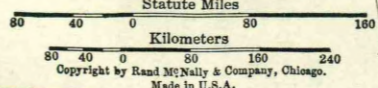

Copyright by Rand McNally & Company, Chicago, Made in U.S.A.

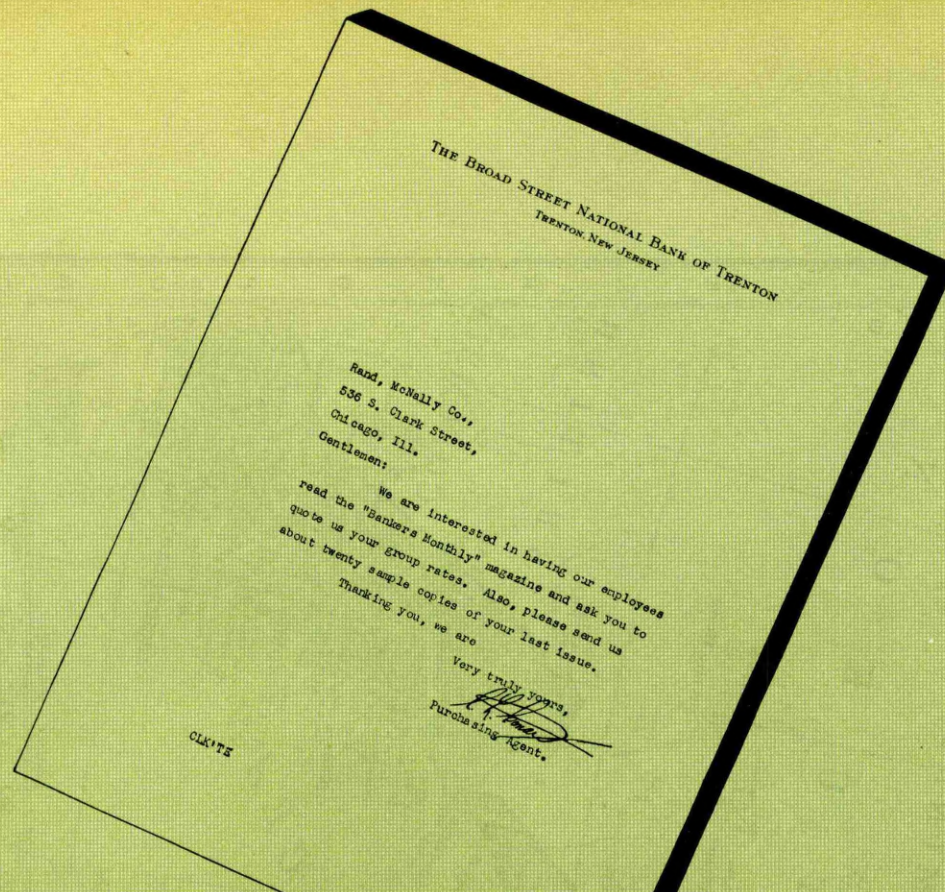

Practical Knowledge for Key Employees

Many of the country's leading banks subscribe to Rand McNally Bankers Monthly for their officers, directors and key employees, because they have learned that only in this magazine can they find the actual current practices of other institutions on administration policies, operating and personnel methods, credits and collections, increasing deposits and selling services, adjustment of portfolios and director cooperation.

Throughout the coming months we plan to give our readers—among other articles of interest—these seven monthly features:

- a banking article of national interest
- a successful plan of vital interest to the loan officer
- a report of teamwork in a bank and what it accomplished

—a better banking house article telling of the installation of some new equipment or service that pleased customers and increased profits

—a new business feature showing how some bank developed a plan to secure deposits, sell its services or increase its loans

- spot news—pertinent items of interest to alert bankers
- all the banking changes of the previous month.

Successful bankers are attentive readers of Bankers Monthly! If your officers and key employees are not already on our roster, write immediately for special group discounts.

RAND McNALLY BANKERS MONTHLY
111 Eighth Ave., New York 536 S. Clark St., Chicago

Number under Name of Bank is the Transit Number given to each bank in U. S. exclusively by The Rand-McNally Bankers' Directory, under the authority of The American Bankers Ass'n.

ALABAMA—Continued

Non-Bank Towns with Nearest Banking Point (Indexed Acces.), Lawyers, Laws (indexed) in back of this volume. For Interest Rates, Holidays, etc., see Laws.

TOWN AND COUNTY. *County Seats. 6 Fed. Res. Dist. B Birm. N.O. NewOr.	Mem. A. B. A. New State Priv. Mem. State B. Ass'n. Estab. Fed. Res. Depts. T-Trust B-Bond d-Safe Deposit © Savings ▲ FDIC	PRESIDENT.	VICE-PRESIDENT.	CASHIER.	Ass'T CASHIER.	LIABILITIES. (In Thousands of Dollars)						RESOURCES.					PRINCIPAL CORRESPONDENTS.
						Capital	Surplus	Und.Prof. and or Reserves	Deposits	Other Liabilities	Totals	Cash, Ex. & Due from Bks	U. S. Gov. Securities	Other Securities	Loans & Discounts	Other Resources	
Winfield 1254 B Marion E7	Citizens Bank. ▲ t \$ '20 Jun'36Stmt 61-493	C. M. Hubbert	R. L. Hill	Ivan Hill		\$ 25	\$ 7	\$ 1	\$ 149	\$ 1	\$ 183	\$ 102		\$ 16	\$ 44	\$ 21	Chase N., N. Y.; 1st N., Birm.
"	Winfield State Bank. ▲ © \$ '07 Jun'36Stmt 61-367	J. G. Stalcup R. W. Harris, Ch. of Bd.	M. C. Hollis	W. W. Gray		13 Pf. 12	2	10	187		224	120	\$ 21	15	52	16	Cent. Han. Bk. & Tr. Co., N. Y.; 1st N., Birm.
Woodlawn B Jefferson F13 York 1796 B Sumter J4	(See Birmingham) Bank of York. ▲ d © \$ '11 Jun'36Stmt 61-391	E. F. Allison	R. L. Adams	R. L. Adams	Mary Dillard	25	25	9	459		518	122		257	128	11	Cent. Han. Bk. & Tr. Co., N. Y.; 1st N., Birm. and Mobile; Citiz. N., Meridian, Miss.

ALASKA TERRITORY

TOWN AND COUNTY. *County Seats.	Bank Name & Details	PRESIDENT.	VICE-PRESIDENT.	CASHIER.	Ass'T CASHIER.	Capital	Surplus	Und.Prof. and or Reserves	Deposits	Other Liabilities	Totals	Cash, Ex. & Due from Bks	U. S. Gov. Securities	Other Securities	Loans & Discounts	Other Resources	PRINCIPAL CORRESPONDENTS.	
Anchorage 2277 L13	Bank of Alaska. © \$ '16 59-5		E. R. Tarwater, V. P. and Mgr.															N. Y. Tr., N. Y.; W. F. Bk. & Tr. Co., San F.
"	First National Bank. d © \$ '22 Jun'36Stmt 59-6	F. L. Knight	C. M. Eckmann	Winfield Ervin	H. M. Hamill Wells Ervin	\$ 50	\$ 40	\$ 6	\$ 1,608		\$ 1,704	\$ 901		\$ 545 (Incl. U. S.)	\$ 237	\$ 21	N. City, N. Y.; Anglo-Calif. N., San F.; Seattle-1st N., Seattle.	
Cordova 980 L15	The First Bank of Cordova Jun'36Stmt 59-8 d © \$ '09	A. E. Lathrop		O. A. Torgerson, V. P. and Cash.	Thomas E. Jeter	50	25	78	923		1,076	264	\$ 142	325	329	16	N. City, N. Y.; Seat-1st N. and Pacific N., Seat.	
Fairbanks 2101 H14	First National Bank. T © \$ '05 Jun'36Stmt 59-7	E. H. Stroecker, Ch. of Bd. and Pres.	Luther C. Hess	G. B. Wesch, Cash. and Tr. Off.	F. P. De Wree	100	100	34	1,760		1,904	990	361	211	331	101	Chase N., N. Y.; Cont. Ill. N. Bk. & Tr. Co., Chi.; Anglo Calif. N., San F.	
Flat 124 J9	Miners & Merchants Bank of Iditarod. 59-17 © \$ '16 Dec'35Stmt (See Flat)	Harry Donnelley	H. P. Sheppard	M. S. Donnelley		25	10	15	210		260	138		82	38	2	Seat-1st N., Seattle.	
Iditarod 8 (Flat P. O.)																		
Juneau 4043 N22	B. M. Behrends Bank Jun'36Stmt 59-1 d © \$ '01	B. M. Behrends	Geo. E. Cleveland	Guy McNaughton, V. P. and Cash.	Jas. W. McNaughton	100	100	72	2,581		2,853	837	483	599	843	91	Chase N., N. Y.; Cont. Ill. N. Bk. & Tr., Chi.; Seat-1st N., Seat.	
"	First National Bank. d © \$ '08 Jun'36Stmt 59-2	John Reek, Ch. of Bd. and Pres.	W. G. Smith	E. McClain	E. L. Hunter	50	50	34	1,556		1,690	574	328	246	478	64	N. City, N. Y.; 1st N., Chi.; Seat-1st N., Seat.; 1st N., Port.	
Ketchikan 3796 P25	First National Bank. d © \$ '24 Jun'36Stmt 59-4	John Koel	W. A. Pries	H. F. Sprague	C. H. Drury J. R. MacMillan	75	33	2	924		1,034	577	28	37	384	8	Chase N., N. Y.; Pac. N. and Bk. of Cal. N. A., Seattle.	
"	MINERS & MERCH. BANK Jun'36Stmt 59-3 d © \$ '06	J. R. HECKMAN	M. J. HENEGHAN P. J. GILMORE W. F. SCHLOTHAN	W. A. BATES	K. JESSEN	75	50	8	977		1,110	245	88	132	623	22	N. City, N. Y.; N. Bk. Com., 1st N., Bk. of Calif. N. A., and Peo. Bk. & Tr., Seattle; Crocker 1st N., San F.	
"	Unequaled facilities for prompt handling of collections. SEND US YOUR KETCHIKAN ITEMS.																	
Nome 1213 G6	Miners & Merchants Bank of Alaska. 59-11 d © \$ '04 Jun'35Stmt	G. R. Jackson	Ira D. Orton	J. S. Stangroom		100	25	150	717		992	177	220	321	260	14	Irv. Tr. Co., N. Y.; Anglo-Calif. N., San F.; Seat-1st N., Seattle.	
Petersburg 1252 O23	Bank of Petersburg. © \$ '12 Jun'36Stmt 59-10	K. Stenslid	Frederick Nelson	T. S. Elsemore	E. Locken	25	10	23	417		475	138	41	115	173	8	Chase N., N. Y.; N. Bk. Com., Seattle; B. M. Behrends, Juneau.	
Seward 835 M13	Bank of Seward. d © \$ '05 Dec'35Stmt 59-13	H. S. Balderston, Ch. of Bd. and Pres.		O. Ulshagen		25	10	16	460		511	93	40	193	154	31	Chase N., N. Y.; N. Bk. Com., Pa. N., and Seat-1st N., Seat.; Crocker 1st N., San F.	
Skagway 492 M21	Bank of Alaska. d © \$ '16 Dec'35Stmt 59-14	E. A. Rasmuson H. D. Walbridge, Ch.	E. R. Tarwater C. P. Kirtland	H. B. Thornquist	Geo. F. Mumford Irene Coulter	140	20	80	1,468	\$ 21	1,729	752	18	310	524	125	N. Y. Tr. Co., N. Y.; Seat. 1st N., Seat.; Wells Fargo Bk. & Un. Tr., San F.	
Valdez 442 L15	The First Bank of Valdez Dec'35Stmt 59-15 d © \$ '14	J. W. Gilson, Ch. of Bd. and Pres.	A. J. Dimond	J. W. Gilson	Mrs. Beulah Johnson, Sec.	25	10	7	224		266	64	41	99	59	3	1st N., N. Y.; Seat-1st N. and N. Bk. Com., Seattle.	
Wrangell 948 O24	Bank of Alaska. d © \$ '16 59-12		C. P. Kirtland		I. J. Coulter													N. Y. Tr. Co., N. Y.; Can. Bk. of Com., Vancouver; Seat-1st N., Seattle.

Number under Name of Bank is the Transit Number given to each bank in U. S. exclusively by The Rand-McNally Bankers' Directory, under the authority of The American Bankers Ass'n.

ARIZONA—Continued

Non-Bank Towns with Nearest Banking Point (Indexed Acces.), Lawyers, Laws (Indexed) in back of this volume. For Interest Rates, Holidays, etc., see Laws.

TOWN AND COUNTY ▲County Seats. Fig. is F. R. Dist. [Los A. E El Paso.	Mem. A. B. A. * State Priv. Mem. State B. Ass'n. [Estab. ♦ Fed. Res. Depts. T-Trust B-Bond d-Safe Deposit © Savings ▲FDIC	PRESIDENT.	VICE-PRESIDENT.	CASHIER.	ASS'T CASHIER.	LIABILITIES. (In Thousands of Dollars)					RESOURCES.					PRINCIPAL CORRESPONDENTS.				
						Capital	Surplus	Und. Prof. and or Reserves	Deposits	Other Liabilities	Totals	Cash, Ex. & Due from Bks	U.S. Gov. Securities	Other Securities	Loans & Discounts		Other Resources			
Ajo 1100 11E Pima N9	VALLEY NATIONAL BANK 91-98 ▲d@T*35	{ One of eighteen offices operated in Arizona.	John D. Williams, Mgr.	M. J. Cunningham, Mgr.	C. S. Thompson, A. Mgr.	(Home Office, Phoenix, Ariz.)										Chase N., N. Y.; Secur-1st N., Los A.				
Bisbee 8023 11E Cochise Q22	Bank of Bisbee ▲dB@T*35 91-20					L. C. Shattuck	J. M. Muheim S. S. Shattuck, V. P. and Tr. Off. I. F. Burgess	J. H. Watson	Ernest Beyer R. T. Edwards	\$ 250	\$ 133	\$ 39	\$ 4,546		\$ 4,968	\$ 2,174	\$ 183	\$ 891	\$ 1,549	\$ 171
Buckeye 1077 12L Maricopa K10 Casa Grande 1351 12L Pinal M16	Buckeye Valley Bank Jun'36Stmt 91-78 ▲d@T*35 VALLEY NATIONAL BANK 91-162 ▲d@T*35	{ One of eighteen offices operated in Arizona.	H. M. Watson	H. M. Nelson	Nellie Parker		25	12	250		287	118	17	67	74	11	Valley N. and Phoenix N., Phoenix.			
Chandler 1378 Maricopa K14	VALLEY NATIONAL BANK 91-164 ▲d@T*35	{ One of eighteen offices operated in Arizona.	L. E. Holcomb, Mgr.	R. C. Southard, Mgr.	L. E. Holcomb, Mgr.	(Home Office, Phoenix, Ariz.)											Laidlaw & Co., N. Y.; Bk. of Calif. N. A., San F.; Far. & Merch. N. Los A. Chase N., N. Y.; Secur-1st N., Los A.			
Clarkdale 2800 12L Yavapai H13	Bank of Arizona 91-88 ▲d@T*35	{ One of eighteen offices operated in Arizona.				E. W. Graves, Ch. of Bd. and Pres.	F. C. KIMBLE	C. S. TOMPKINS, JR.	M. F. McGUE	50	14	23	1,020	6	1,213	473		85	230	373
Clifton 2305 11E Greenlee L24	VALLEY NATIONAL BANK 91-89 ▲d@T*35	{ One of eighteen offices operated in Arizona.	Frank C. Brophy	John B. Crowell	H. W. Williams, Cash. and Tr. Off.	(Home Office, Phoenix, Ariz.)											Chase N., N. Y.; Bk. of Am., Los A.; N. Shaw, Bos.; Anglo Calif. N., San F.; State N., El Paso; Com. Tr., Kan. C.			
Coolidge 1200 12L Pinal M16	VALLEY NATIONAL BANK 91-159 ▲dB@T*35	{ One of eighteen offices operated in Arizona.				Flagstaff 3891 12L Coconino G14	Bank of Arizona 91-157 ▲T*32	D. O. Saunders, Mgr.	(Branch of Bank of Arizona, Prescott, Ariz.)											
Douglas 9828 11E Cochise Q24	Bank of Douglas 91-27 ▲dB@T*35	{ One of eighteen offices operated in Arizona.	L. C. Henning	Fred Schuster	J. R. McEvoy, V. P., Cash. and Sec.	(Home Office, Phoenix, Ariz.)											Chase N., N. Y.; Secur-1st N., Los A.			
Glendale 3665 12L Maricopa K12	VALLEY NATIONAL BANK 91-108 ▲d@T*35	{ One of eighteen offices operated in Arizona.				Jerome 4932 12L Yavapai H12	Bank of Arizona 91-45 ▲d@T*35	F. Z. Luna, Mgr.	(Branch of Bank of Arizona, Prescott, Ariz.)											
Globe 7157 12L Gila L17	VALLEY NATIONAL BANK 91-24 ▲d@T*35	{ One of eighteen offices operated in Arizona.	Otto H. Herold, Pres. and Tr. Off.	W. W. BARBEE, V. P. and Tr. Off.	THERON RICHARDSON, Cash. and Tr. Off.	(Home Office, Phoenix, Ariz.)											Cent. Han. Bk. & Tr. Co., N. Y.; Cont. Ill. N. Bk. & Tr. Co., Chi.; Citiz. N. Tr. & Sav. Bk. and Bk. of Am. N. Tr. & Sav., Los A.; State N. Bk., El Paso; Anglo Calif. N., San F.			
Hayden 1800 12L Gila L18	VALLEY NATIONAL BANK 91-81 ▲d@T*35	{ One of eighteen offices operated in Arizona.				Kingman 2200 12L Mohave G5	VALLEY NATIONAL BANK 91-160 ▲d@T*35	D. S. Tuthill, Mgr.	(Home Office, Phoenix, Ariz.)											
Holbrook 1115 12L Navajo H21	First National Bank Jun'36Stmt 91-144 ▲d@T*22	{ One of eighteen offices operated in Arizona.	W. G. BOWMAN, Ch. of Bd.	W. S. Bradfield, Mgr.	Cecil Trussell, Mgr.	(Home Office, Phoenix, Ariz.)											Chase N., N. Y.; Secur-1st N., Los A.			
Mesa 3711 12L Maricopa K13	VALLEY NATIONAL BANK 91-50 ▲d@T*35	{ One of eighteen offices operated in Arizona.				Nogales 6006 11E S'taCruz Q17	Southern Trust Co. Jun'36Stmt 91-145	Otto H. Herold W. G. Bowman, Ch.	W. W. Barbee	Theron Richardson, Sec. and Tr.	J. C. Lynch, Jr., A. Sec. and A. Tr.	5	33	22	2,432	43		2,630	782	1,238
Miami 7693 12L Gila L18	VALLEY NATIONAL BANK 91-56 ▲d@T*35	{ One of eighteen offices operated in Arizona.	Exceptional service offered to bankers and commercial houses for collections on Southern Arizona, and particularly down the West Coast of Mexico, by reason of our many correspondents in the principal cities of that Republic.			(General trust business. No banking.)														

FIRST NATIONAL BANK

FIRST NATIONAL BANK



SERVING ALL ARIZONA



The Valley National Bank, with its home office in Phoenix—capital and largest city in Arizona—and with seventeen additional offices located throughout the State, renders a state-wide service to Arizonians, outside banks, business firms, and individuals.

The Valley National Bank is the largest financial institution in the State both in total deposits and in number of depositors. Its scope includes those centers of population in which the greatest number of business transactions take place. Through its eighteen offices, and many affiliations, the Valley National Bank is ideally adapted to handle your Arizona business transactions.

You will find that your items placed with us receive prompt attention. Your customers who vacation in Arizona will be pleased that you recommended the Valley National Bank as a good place for their accounts.

*We cordially invite you to use this Bank
for all your Arizona business transactions*

VALLEY NATIONAL BANK

SAFFORD HAYDEN CLIFTON AJO PHOENIX TUCSON CASA GRANDE GLOBE KINGMAN

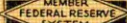
MIAMI GLENDALE SUPERIOR  PRESCOTT COOLIDGE MESA

CHANDLER SPRINGVILLE WILLCOX

MEMBER FEDERAL DEPOSIT INSURANCE CORPORATION

INDEX TO COUNTIES.

- Apache..... H 23
- Cochise..... O 22
- Cocconino..... E 13
- Gila..... J 18
- Greenlee..... L 24
- Maricopa..... K 11
- Mohave..... F 5
- Navajo..... F 19
- Pima..... O 13
- Pinal..... M 16
- Santa Cruz..... P 18
- Yavapai..... H 11
- Yuma..... L 11



THE PHOENIX NATIONAL BANK

Established 1892



THE PHOENIX SAVINGS BANK AND TRUST COMPANY

IDENTICAL IN OWNERSHIP

We Offer

A COMPLETE BANKING SERVICE TO EFFICIENTLY
HANDLE YOUR ARIZONA BUSINESS

Member Federal Deposit Insurance Corporation

PHOENIX, ARIZONA

Number under Name of Bank is the Transit Number given to each bank in U. S. exclusively by The Rand-McNally Bankers' Directory, under the authority of The American Bankers Ass'n.

ARIZONA—Continued

Non-Bank Towns with Nearest Banking Point (Indexed Access.), Lawyers, Laws (indexed) in back of this volume. For Interest Rates, Holidays, etc., see Laws.

TOWN AND COUNTY. County Seats. Fig. is F.R. Dist. [Los A. El Paso.	Mem. A. B. A. New § State Priv. Mem. State B. Ass'n. [Etab. Fed. Res. Depts. Trust B-Bond Safe Deposit Savings FDIC	PRESIDENT.	VICE-PRESIDENT.	CASHIER.	ASS'T CASHIER.	LIABILITIES. (In Thousands of Dollars)					RESOURCES.					PRINCIPAL CORRESPONDENTS.	
						Capital	Surplus	Und.Prof. and or Reserves	Deposits	Other Liabilities	Totals	Cash, Ex. & Due from Bks	U.S. Gov. Securities	Other Securities	Loans & Discounts		Other Resources
Phoenix 48,118 121 Maricopa K12	ARIZONA TITLE GUARANTEE & TRUST CO. Jun'36Stmt T'99	C. E. VAN NESS, Ch. of Bd. and Pres.	G. W. SILVERTHORNE	G. R. SLOANE F. E. PETTYCREW, Escrow Off.	E. T. HAZELETT, Sec. and Tr. A. D. STANLEY, Title Off.	\$ 104	\$ 29	\$ 1	\$ 34	\$ 12	\$ 180	\$ 31	\$ 54	\$ 25	\$ 70	Phoenix N. and Valley N., Phoenix.	
	*FIRST NAT'L BANK OF ARIZONA AT PHOENIX Jun'36Stmt 91-1 ▲d@T'81 Morris Plan Co. of Arizona •29	C. H. MCKELLIPS	S. C. GANZ, Exec. J. T. MELCZER	H. F. HERWIG R. W. KRAMER, Tr. Off. R. A. BECKER, A. V. P. and A. Tr. Off.	D. W. LOSCH G. H. GAVIN J. H. DERMODY	300	150	89	5,157		5,696	2,076	1,529	333	1,358	400	N. City and Gty. Tr. Co., N. Y.; 1st N., Chi.; W. F. Bk. & Un. Tr., Bk. of Calif. N. A., and Bk. of Am. N. Tr. & Sav. Assn., San F.; Far. & Merch. N., Los A.
	*PHOENIX NATIONAL BANK Jun'36Stmt 91-3 ▲B•T'92	Wm. O'Driscoll, Ch. of Bd. and Pres.	K. P. Enlows	W. S. RIGGS H. I. MORSE, Tr.	F. L. McLaughlin, Sec.	40	10		570 (Inv. Cert.)	7	627	92		15	486	34	Morris Plan Co. of Am., N. Y.; 1st N., Phoenix; Consol. N., Tucson.
	*PHOENIX SAV. BK. & TR. CO. Jun'36Stmt 91-5 ▲d@T'10	H. J. COERVER	W. K. HUMBERT	J. H. CALVERT E. F. BARROWS, A. Cash. H. J. COURT, A. Cash.	F. A. CUTHBERTSON E. K. FOLTZ W. W. ROBERTSON E. SANDERHOFF E. N. HOGGATE, Aud.	500	405	40	7,908	12	8,865	6,371	371	205	1,579	339	Cent. Han. Bk. & Tr. and Chase N., N. Y.; 1st N., Chi.; Crocker 1st N., San F.; Chz. N. Tr. & Sav., Los A.; 1st N., Kan. C.; N. Shaw., Bos.
	VALLEY NATIONAL BANK Jun'36Stmt 91-2 ▲d@T'35	G. W. Mickle	Thos. Clements, M. L. Hartley, V. P. and Tr.	J. M. Clements, A. Sec. and A. Tr.	L. J. Taylor, Sec. and Tr. Off. Geo. F. Busbee, A. Sec.	269	245	71	164	3	752	174	61	223	125	169	Chase National Bank New York New York Trust Co. New York Phoenix National Bank Phoenix California Bank Los Angeles Farmers & Merchants- National Bank, Los Angeles
	PHOENIX CLEARING HOUSE (Members indicated by a *)	G. C. Taylor	H. F. Herwig	E. F. Barrows, Sec. and Mgr.	W. K. Humbert, H. J. Coerver, Mem. of Ex. Com.	See pa Depo sits by	61- Cities,	62-63 for Num ber of States, etc.)	Nation al, Stat e and Private Banks,	Total							
	DWIGHT B. HEARD INVESTMENT CO. Heard Bldg. '07	BARTLETT B. HEARD	MAX I. GREENFIELD	J. D. SPOONER, Sec. and Tr.	M. B. HEARD, Ch. of Bd.	100											Northern Tr. Co. Bank, Chicago Valley National Bank, Phoenix
<p>Special facilities for making collections in Arizona. SEE DISPLAY ADVERTISEMENT. Member Federal Deposit Insurance Corporation</p> <p>A State-wide institution ideally adapted to handle your Arizona business transactions PROMPT COLLECTION SERVICE</p> <p>Established 1897 SALT RIVER VALLEY FIRST REAL ESTATE MORTGAGES. (Under Roosevelt reclamation project) Appraisals ... Property Management ... Insurance</p>						<p>A State-wide institution ideally adapted to handle your Arizona business transactions PROMPT COLLECTION SERVICE</p>											

Number under Name of Bank is the Transit Number given to each bank in U. S. exclusively by The Rand-McNally Bankers' Directory, under the authority of The American Bankers Ass'n.

ARIZONA—Continued

Non-Bank Towns with Nearest Banking Point (indexed Access.), Lawyers, Laws (indexed) in back of this volume. For Interest Rates, Holidays, etc., see Laws.

TOWN AND COUNTY ▲County Seats. Fig. is F. R. Dist. L Los A. E El Paso.	●Mem. A. B. A. *New §State Priv. †Mem. State B. Ass'n. [Estab. ◆Fed. Res. Deposits Trust B-Bond d-Safe Deposit ©Savings ▲FDIC	PRESIDENT.	VICE-PRESIDENT.	CASHIER.	ASS'T CASHIER.	LIABILITIES. (In Thousands of Dollars)					RESOURCES.					PRINCIPAL CORRESPONDENTS.	
						Capital	Surplus	Und.Prof. and or Reserves	Deposits	Other Lia- bilities	Totals	Cash, Ex. & Due from Bks	U.S. Gov. Securi- ties	Other Securi- ties	Loans & Dis- counts		Other Re- sources
Prescott 5517 121 Yavapai I 11	BANK OF ARIZONA ▲ d T * 35 Jun '36 Stmt 91-82	M. B. Hazeltine	A. H. Favour	C. S. White	F. A. Hathaway Sherman Hazeltine	\$ 100	\$ 151 (Incl. Und. Prof.)		\$ 3,669		\$ 3,920	\$ 1,485	\$ 942	\$ 494	\$ 888	\$ 111	1st N., N. Y.; Secur-1st N. and Far. & Merch. N., Los A.; Bk. of Calif. N. A., San F.
" " "	VALLEY NATIONAL BANK 91-86 ▲ d T * 35	{ (One of eighteen offices operated in Arizona.)		H. W. Faulkner, Mgr.	M. W. Holmes, A. Mgr.	(Home office, Phoenix, Ariz.)											Chase N., N. Y.; Secur- 1st N., Los A.
" " "	Yavapai County Savings Bank Jun '36 Stmt 91-35 ▲ d T * 35	M. B. Hazeltine, Ch. of Bd. and Pres.	Dixon Fagerberg, Jr.	D. W. Russell, Sec. and Tr.	G. H. Stack, A. Sec. and A. Tr.	75 Pf. 25	15	\$ 57	850	1,022	112	310	36	401	163	Far. & Merch. N., Los A.; Bk. of Ariz., Prescott.	
Safford 1706 11 E Graham M 22	VALLEY NATIONAL BANK 91-58 ▲ d B T * 35	{ (One of eighteen offices operated in Arizona.)		Clayton Hakes, Mgr.	L. H. Welker, A. Mgr.	(Home office, Phoenix, Ariz.)											Chase N., N. Y.; Secur- 1st N., Los A.
Springerville 575 Apache O 23	VALLEY NATIONAL BANK 91-165 ▲ d T * 35	{ (One of eighteen offices operated in Arizona.)			John P. Hagan, A. Mgr.	(Home office, Phoenix, Ariz.)											Chase N., N. Y.; Secur- 1st N., Los A.
Superior 4000 12 L Pinal L 17	VALLEY NATIONAL BANK 91-161 ▲ d T * 35	{ (One of eighteen offices operated in Arizona.)		H. T. Ward, A. Mgr.		(Home office, Phoenix, Ariz.)											Chase N., N. Y.; Secur- 1st N., Los A.
Tempe 2495 12 L Maricopa K 13	Phoenix National Bank 91-54 ▲ d T * 35	{ (One of eighteen offices operated in Arizona.)		T. A. Anderson, A. C. and Mgr.	H. S. Harelson, A. Mgr.	(Branch of Phoenix National Bank, Phoenix, Ariz.)											N. Y. Tr. Co., N. Y.; Far. & Merch. N., Los A.
Tucson 32,506 11 E Pima O 18	Arizona Trust Co. 91-163	Walter E. Lovejoy	Gouley Burcham	Harry R. Talmage, Sec. and Tr.		25	11		\$ 115	151	14			57	80		Chase N., N. Y.; Cont. Ill. N. Bk. & Tr. Co., Chl.; Crocker 1st N., San F.; Far. & Merch. N., Los A.; Com. Tr., Kan. C.; 1st N. and Phoenix N., Phoenix; Phil. N., Phil.; Mel- lon N., Pitt.; State N.; El Paso.
" " "	*SOUTHERN ARIZ. BK. & TR. CO. ◆ 91-13 ▲ d B T * 35 Jun '36 Stmt	F. J. STEWARD, Ch. of Bd. and Pres.	H. H. d'AUTREMONT, V. P. and Tr. Off.	G. H. SAWYER, V. P. and Cash.	W. E. MEYER, A. Sec. LOUIS J. FELIX, A. Sec.	250	350	32	7,337	7,969	2,801	1,976	835	2,026	331		Chase N., N. Y.; Cont. Ill. N. Bk. & Tr. Co., Chl.; Crocker 1st N., San F.; Far. & Merch. N., Los A.; Com. Tr., Kan. C.; 1st N. and Phoenix N., Phoenix; Phil. N., Phil.; Mel- lon N., Pitt.; State N.; El Paso.
" " "	*VALLEY NATIONAL BANK 91-11 ▲ d T * 35	{ (One of eighteen offices operated in Arizona.)		WALTER R. BIMSON, L. D. RICKETTS, Ch. of Bd.	J. F. HOUSTON, A. V. P. and Mgr. GEORGE D. BEDELL, A. V. P. H. H. HOLBERT, A. V. P.	(Home office, Phoenix, Ariz.)											Chase N., N. Y.; Secur- 1st N., Los A.
" " "	Tucson Clearing House (Members indicated by a *)	J. F. Houston	H. H. d'Autremont		R. G. Zepeda, Sec., Tr. and Mgr. R. L. Hailey, A. Mgr.	(See page 61- Deposits by office, Phoenix, Ariz.)											
Willcox 806 11 E Cochise O 22	VALLEY NATIONAL BANK 91-136 ▲ d T * 35	{ (One of eighteen offices operated in Arizona.)		Dana T. Milner, Mgr.		(Home office, Phoenix, Ariz.)											
Williams 2166 12 L Coconino F 12	Bank of Arizona 91-153 ▲ d T * 34	{ (One of eighteen offices operated in Arizona.)		E. O. Messimer, Mgr.		(Branch of Bank of Arizona, Prescott, Ariz.)											1st N., N. Y.; Far. & Merch. N., Los A.; Bk. of Calif. N. A., San F. Cent. Han. Bk. & Tr., N. Y.; Cont. Ill. N. Bk. & Tr., Chl.; Secur-1st N. Bk. of Los A., Los A. Chase N., N. Y.; 1st N., Chl.; Citiz. N. Tr. & Sav., Los A.; W. F. Bk. & Un. Tr. Co., San F.
Winslow 3917 12 L Navajo G 18	First National Bank Jun '36 Stmt 91-141 ▲ d T * 24	R. C. Kaufman	Geo. Hammond	A. S. Brayman	Agnes Janeway Chas. Chase	50	2	23	922	997	425	70	93	395	14		
Yuma 4892 12 L Yuma M 1	MINERS & MERCHANTS BK. 91-156 ▲ d T * 32	{ (One of eighteen offices operated in Arizona.)		R. T. Edwards, A. C. and Mgr.	Fred H. Corrin, A. Mgr.	(Branch of Miners & Merchants Bank, Bisbee, Ariz.)											

REAL ESTATE • APPRAISALS DWIGHT B. HEARD INVESTMENT COMPANY HEARD BLDG. PHOENIX
PROPERTY MANAGEMENT • INSURANCE

Arkansas's Largest
Commercial Bank



OFFERS ITS COMPLETE FACILITIES
TO CORRESPONDENT BANKS

For scores of correspondents every-
where, Worthen service saves time
and money on handling checks and
collections on Arkansas banks.
We send all Arkansas non-par
items direct. Accept this invitation
to you to employ Arkansas's
largest commercial bank as your
correspondent in this state.



W. B. Worthen Co.,
BANKERS

"Since 1877" *Little Rock, Arkansas*

MEMBER FEDERAL DEPOSIT INSURANCE CORPORATION

Ark.

Arkansas
INDEX
TO
COUNTIES.

- Arkansas... L 16
- Ashley... Q 14
- Baxter... A 12
- Benton... B 4
- Boone... B 9
- Bradley... P 13
- Calhoun... O 11
- Carroll... A 7
- Chicot... Q 17
- Clark... M 9
- Clay... A 20
- Cleburne... E 14
- Cleveland... N 13
- Columbia... Q 8
- Conway... G 11
- Craighead... D 19
- Crawford... E 4
- Crittenden... H 21
- Cross... G 19
- Dallas... M 11
- Desh... O 17
- Drew... O 15
- Faulkner... H 12
- Franklin... E 6
- Fulton... A 14
- Garland... J 9
- Grant... L 12
- Greene... C 20
- Hempstead... O 6
- Hot Spring... L 9
- Howard... M 6
- Independence... E 15
- Izard... C 14
- Jackson... E 17
- Jefferson... L 14
- Johnson... E 8
- Lafayette... Q 7
- Lawrence... C 17
- Lee... I 19
- Lincoln... M 15
- Little River... O 4
- Logan... G 7
- Lonoke... J 14
- Madison... C 7
- Marion... B 11
- Miller... Q 6
- Mississippi... D 22
- Monroe... J 17
- Montgomery... K 7
- Nevada... O 8
- Newton... D 9
- Ouachita... O 10
- Perry... I 10
- Phillips... K 19
- Pike... L 7
- Poinsett... E 19
- Polk... K 5
- Pope... F 9
- Prairie... J 16
- Pulaski... I 12
- Randolph... B 18
- Saline... J 11
- Scott... I 5
- Searcy... D 11
- Sebastian... G 4
- Sevier... M 4
- Sharp... C 16
- St. Francis... H 19
- Stone... D 13
- Union... Q 11
- Van Buren... E 12
- Washington... C 5
- White... G 15
- Woodruff... G 17
- Yell... H 8

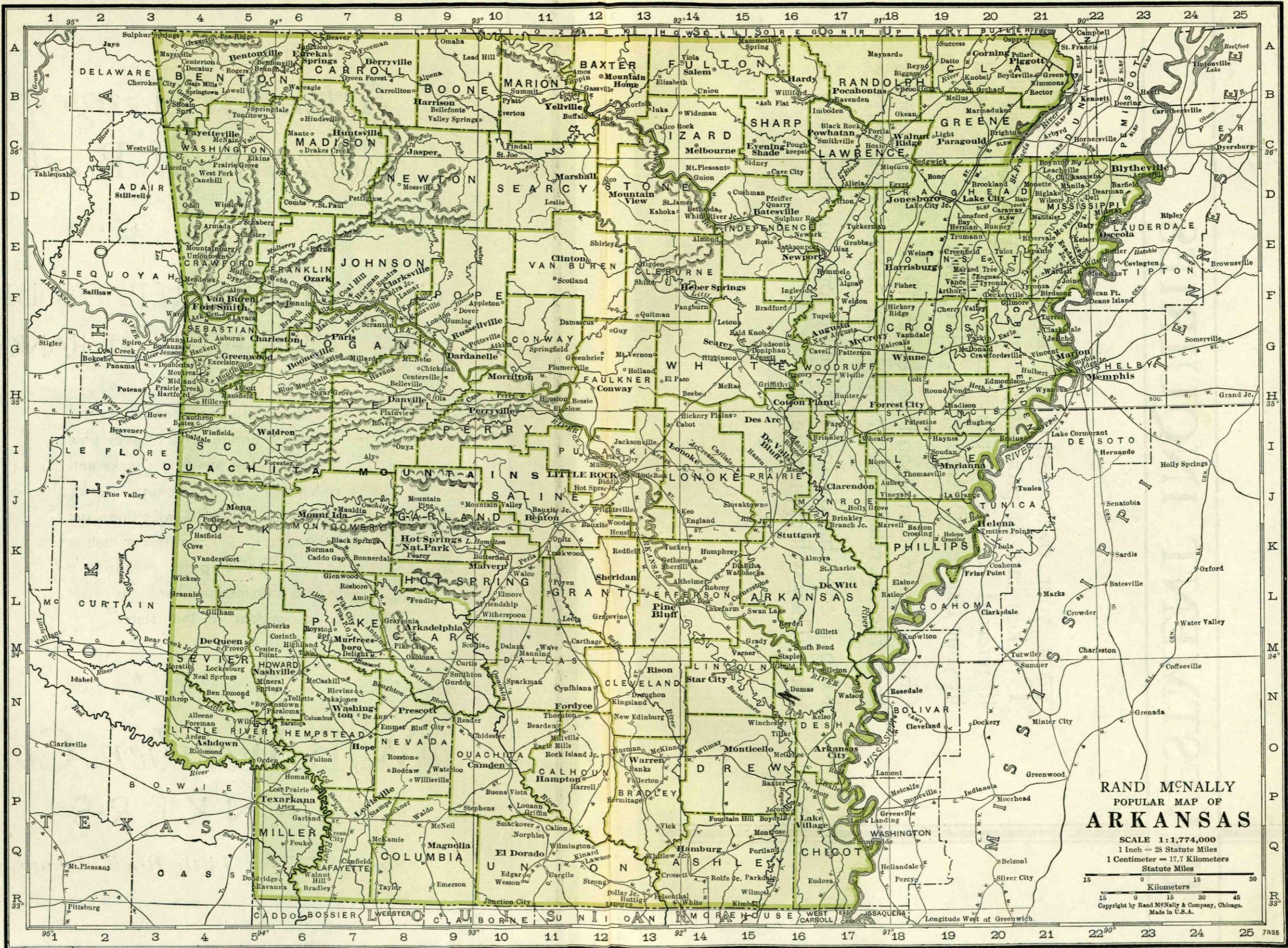

INVESTMENT INQUIRIES

FOR your own institution or its customers will be taken care of promptly, courteously and satisfactorily, if referred to any of the leading security houses, listed in your Bankers Directory, The Blue Book.

Choose your correspondent bank, broker and attorney from the old, reliable RAND MCNALLY BANKERS DIRECTORY.

Keep a copy handy in your lobby for your customers to use. They will appreciate it.

Number under Name of Bank is the Transit Number given to each bank in U. S. exclusively by The Rand-McNally Bankers' Directory, under the authority of The American Bankers Ass'n.

ARKANSAS

Non-Bank Towns with Nearest Banking Point (Indexed Access.), Lawyers, Laws (indexed) in back of this volume. For Interest Rates, Holidays, etc., see Laws.

TOWN AND COUNTY. County Seats. Fed. Res. Dist. Mem. Little R.	Mem. A. B. A. New State Priv. Mem. State B. Ass'n. [Estab. Fed. Res. Depts: T-Trust B-Bank d-Safe Deposit © Savings ▲ FDIC	PRESIDENT.	VICE-PRESIDENT.	CASHIER.	ASS'T CASHIER.	LIABILITIES. (In Thousands of Dollars)					RESOURCES.					PRINCIPAL CORRESPONDENTS.	
						Capital	Surplus	Und.Prof. and or Reserves	Deposits	Other Liabilities	Totals	Cash, Ex. & Due from Bks	U.S. Gov. Securities	Other Securities	Loans & Discounts		Other Resources
Alma 731 L Crawford P5	Commercial Bank ▲ 1-09 Jun '36 Stmt 81-272	J. H. Cole	W. E. Byars	J. F. Alexander	R. L. Bolling	\$ 25	\$ 5	\$ 4	\$ 180		\$ 214	\$ 95	\$ 7	\$ 28	\$ 73	\$ 11	Merch. N., Ft. Smith; Un. N., Little R.
Altus 596 Franklin F7	Altus Banking Co. '34 Jun '36 Stmt (Co-operative Bank)	H. L. Jacobs	W. L. Coley	W. J. Higgins		1			10		12	5	5			2	Merch. N., Ft. Smith.
Amity 608 L Clark M8	Bank of Amity ▲ 2-05 Jan '36 Stmt 81-287	W. C. Hays, Ch. of Bd. and Pres.	G. W. Tolleson	W. H. Olds	Curtis Echols	Pf. 25	5		306		401	93	37		238	21	Union N. and Com'l N., Little R.
Arkadelphia 5380 L Clark M9	Citizens National Bank Jun '36 Stmt 81-134 ▲ 1-11	W. B. East	E. W. Thomas	Howard Abraham	Cleda Olds	50	16	10	454		530	179		40	293	18	1st N., St. L.; Texarkana N., Texarkana; Un. N., Little R.
" "	ELK HORN BANK & TRUST CO. 81-139 ▲ 1-11 Jun '36 Stmt	J. S. Cargill	W. E. Barkman	A. C. Stone	W. P. Jones Jr.	Pf. 50	10	59	541		710	354		87	240	29	Chase N., N. Y.; 1st N., Chi.; Mtle.-Com. Bk. & Tr. Co., St. L.; Com'l N., Little R.
" "	Merchants & Planters Bank & Trust Co. ▲ 1-11 Jun '36 Stmt 81-469	S. M. Crawford, Ch. of Bd. and Pres.	B. F. Condray	J. W. Thompson	Wm. P. Jones, Jr.	Pf. 50		11	308		444	91	32	33	243	45	Union N., Little R.; Texarkana N., Texarkana.
Arkansas City L Desha O17 1432	Arkansas City Bk. Exchange (Co-operative Association) '33	Ben Parrish	N. D. Newton	Mrs. W.C. Murphy	J. H. Cotham												Simmons N., Pine Bluff.
Ashdown 1607 L Little River O4	First National Bank in Ashdown Jun '36 Stmt 81-217 ▲ 1-31	N. C. McCrary	Guy Chappelle			Pf. 25			235		280	80	5	51	101	43	State N., Texarkana.
Ash Flat 150 L Sharp B15	Bank of Ash Flat ▲ 1-12 Jun '36 Stmt 81-499	W. T. McJunkins	J. M. Causbie	V. McJunkins	W. Brawley	5	6	3	99		113	48	8		45	12	Un. N., Little R.; 1st N., Memp.; Citiz. Bk. & Tr., Batesville.
Atkins 1364 L Pope G10	Bank of Atkins ▲ 1-05 Jun '36 Stmt 81-215	J. M. Barker	D. L. Barker	C. A. Barker	D. L. Barker	88		12	142		242	40	27	1	158	16	1st N., St. L.; Com'l N. and Peo. N., Little R.; 1st N., Ft. Smith.
" "	Merchants & Farmers Bank Jun '36 Stmt 81-216 ▲ 1-03	O. H. McCollum	W. H. Bost	Albert McCollum	Hughy McCollum	10		1	150		176	61	11	14	83	7	N. City, N. Y.; Mtle.-Com. Bk. & Tr., St. L.; Un. N., Little R.
Augusta 2243 L Woodruff G16	The Bank of Augusta ▲ 1-35 Jun '36 Stmt 81-718	C. C. Heckart	W. M. Sale, Exec.	W. B. Conner	O. T. Beasley	25	5	2	247		279	134	30	71	38	6	W. B. Worthen Co., Bkrs., Little R.; N. Bk. Com., Memp.; 1st N., St. L. Un. Plan. N. Bk. & Tr., Memp.
Bald Knob 1273 L White G15	Bank of Searcy ▲ 1-35 Jun '36 Stmt			E. D. Williams, Mgr.		(Telle rs Win dow of Bank of Sea rcy, Se arcy, Ark.)											
Batesville 4484 L Independence D15	Citizens Bank & Trust Co. Jun '36 Stmt 81-116 ▲ 1-10	C. W. Barnett	C. W. Wasson	H. M. Kennerly	B. Jernigan	Pf. 10	2	24	864		950	501		193	239	17	N. City, N. Y.; 1st N., St. L. and Memp.; Un. N., Little R.
Beebe 1108 L White H14	Citizens Bank ▲ 1-17 Jun '36 Stmt 81-588	E. H. Abington, Ch. of Bd. and Pres.	J. R. Sloan	T. E. Abington	Fannie Rainey	Pf. 25	5	5	155		190	96	4	20	61	9	1st N., St. L.; Un. N. Bk., Little R.
Belleville 401 L Yell H8	Belleville Bank ▲ 1-06 Jun '36 Stmt 81-294	J. C. Woodson	Mrs. J. C. Woodson	R. A. White	F. T. Moudy	10	9	3	63		85	47		2	36		Merch. N. and 1st N., Ft. Smith; W. B. Worthen Co., Bkrs., Little R.
Benton 3445 L Saline J11	Benton State Bank ▲ 1-33 Jun '36 Stmt 81-711	W. R. Alsbrook	A. J. Johnson	G. C. Raper		25	4	1	277		307	176	57	23	45	6	Un. N. and W. B. Worthen Co., Bkrs., Little R.; Simmons N., Pine Bluff; 1st N., St. L.
Bentonville 2203 Benton A5	Bank of Bentonville Jun '36 Stmt 81-701 ▲ 1-30	E. P. Knott	Ross Martin, Active	Homer Stottsberry		Pf. 25	7	9	358		403	190	90	39	61	23	1st N., Ft. Smith; 1st N. and Mtle. Com. Bk. & Tr. Co., St. L.; 1st N., Kan. C.
Berryville 1236 Carroll A7	First National Bank ▲ 1-39 Jun '36 Stmt 81-251	D. J. West	B. O. George	W. H. Molloy	Ruth McQuown	Pf. 60	16	10	494		610	134	8	135	300	33	Chase N., N. Y.; Mtle.-Com. Bk. & Tr. Co., St. L.; Union N., Springfield, Mo.; Com. Tr. Co., Kan. C.
" "	Peoples State Bank ▲ 1-31 Jun '36 Stmt 81-252	A. M. Jackson, Ch. of Bd. and Pres.	Clay Newman	Dorothy Brammer	J. E. Simpson	Pf. 25	3		42	\$ 5	97	31		3	47	16	Boatmens N., St. L.; Com'l N., Little R.
Black Rock 751 L Lawrence C17	First Banking Co. '34 (Co-operative Association)	E. D. Wells	O. D. Oldham	L. B. Sharp		3					3	3					1st N. Bk. of Lawrence Co., Walnut Ridge
Blevins 291 L Hempstead N7	Bank of Blevins ▲ 1-12 Jun '36 Stmt 81-518	H. M. Stephens	Herbert M. Stephens	P. C. Stephens		Pf. 15	5	4	41		75	20	2		47	6	State N., Texarkana; Com'l N., Little R.
Blytheville 10,098 L Mississippi D22	FARMERS BANK & TRUST CO. 81-105 ▲ 1-08 Jun '36 Stmt	B. A. Lynch	I. R. Johnson	F. E. Warren	R. L. Banister	Pf. 150	40	40	1,123		1,353	587	148	13	439	166	Chase N., N. Y.; 1st N. and Boatmens N., St. L.; 1st N., Memp.; Un. N., Little R.
Bono 209 Craighead D19	Peoples Bank Co. ▲ 1-35 Dec '35 Stmt (Co-operative Bank)	Geo. A. Lamb	H. B. Stevens	Ray L. Stevens	Helen Armour	2	1		26		29						1st N., Memp.; Citiz., Jonesboro.

THE SIMMONS NATIONAL BANK OF PINE BLUFF, ARK. — Largest Bank in Southeast Arkansas

Number under Name of Bank is the Transit Number given to each bank in U. S. exclusively by The Rand-McNally Bankers' Directory, under the authority of The American Bankers Ass'n.

ARKANSAS—Continued

Non-Bank Towns with Nearest Banking Point (Indexed Access.), Lawyers, Laws (Indexed) in back of this volume. For Interest Rates, Holidays, etc., see Laws.

TOWN AND COUNTY. County Seats. 8 Fed. Res. Dist. Mem. Little R.	Mem. A. B. A. New State Priv. Mem. State B. Ass'n. (Etab. Fed. Res. Depts: T-Trust B-Bond d-Safe Deposit © Savings ▲ FDIC	PRESIDENT.	VICE-PRESIDENT.	CASHIER.	ASS'T CASHIER.	LIABILITIES. (In Thousands of Dollars)					RESOURCES.					PRINCIPAL CORRESPONDENTS.	
						Capital	Surplus	Und.Prof. and or Reserves	Deposits	Other Liabilities	Totals	Cash Ex. & Due from Bks	U.S. Gov. Securities	Other Securities	Loans & Dis- counts		Other Re- sources
Booneville...2099 L Logan H6	Citizens Bank ▲•\$10 Jun'36Stmt 81-195	Mattie Edwards, Ch. of Bd. and Pres.	L. W. Burns.....	L. J. Williams.....	C. X. Williams, A. Cash. and Sec.	\$ 25 Pf. 25	\$ 3	\$ 3	\$ 173	-----	\$ 229	\$ 109	\$ 2	\$ 8	\$ 97	\$ 13	1st N. and Merch. N., Ft. Smith; Com'l N. and Union N., Little R.
Bradford.....675 L White F16	The Citizens Bank ▲\$131 Jun'36Stmt 81-673	U. L. Hickmon.....	Asa F. Fraser.....	W. B. Hammond.....		10		1	55	-----	66	51		3	10	2	1st N., Newport and St. L.; Com'l N., Little R.
Bradley.....365 L Lafayette R7	The Bank of Bradley Jun'36Stmt 81-513 ▲•\$12	J. B. Edward.....	Margaret R. Meek.....	J. W. Meek.....		15 Pf. 15	2	6	96	-----	134	26	41	4	58	5	Simmons N., Pine Bluff; 1st N., St. L.
Brinkley.....3046 L Monroe I17	BANK OF BRINKLEY Jun'36Stmt 81-191 ▲d@•\$103	ANDREW FLORA	FRANK ANDREWS, <i>Active</i>	JOHN F. COLE	HAROLD WOODFIN .. ROBERT MOORE	50 Pf. 11	18 (Incl. Und. Prof.)	1	564	-----	644	302	6	117	185	34	Boatmen's N., St. L.; Un. Plan. N. Bk. & Tr. Co., Memp.
Buckner.....264 L Lafayette P8	Buckner State Bank ▲•\$23 Jun'36Stmt 81-661	A. W. Friend.....	J. E. Gantt.....	J. B. Smith.....		10		1	41	-----	52	11		1	33	7	Com'l N., Little R.; Tex- arkana N., Texarkana.
Cabot.....684 L Lonoke H14	BANK OF CABOT▲•\$102 Jun'36Stmt 81-304	O. H. Davis, Ch. of Bd. and Pres.	J. F. See.....	F. B. Garlington.....	J. M. Park..... Mrs. Jewel Leggett	30	8	7	299	-----	344	140	23	34	136	2	W. B. Worthen Co., Bkrs., Little R.; 1st N., St. L.
Calico Rock.....659 L Izard O13	State Bank of Calico Rock Jun'36Stmt 81-305 ▲•\$14	R. H. Wayland.....	J. T. Garner.....	E. C. Rodman, Cash. and Sec.	Roy Perryman, A. Cash. and A. Sec.	10 Pf. 15	3	5	146	-----	179	85	23	5	52	14	1st N., St. L.; Un. N. and Com'l N., Little R.
Camden.....7273 L Ouchita O10	CITIZENS NATIONAL BANK OF CAMDEN Jun'36Stmt 81-699 ▲d@•\$34	J. D. REYNOLDS.....	S. A. DOYLE HOWARD EAST	GARLAND HURT.....		50 Pf. 50	10	26	1,376	-----	1,512	690	222	257	334	9	Gty. Tr. Co., N. Y.; 1st N., St. L.; Un. N., Little R.
.....	THE MERCH. & PLANTERS BANK Jun'36Stmt 81-96 ▲d@•\$108	G. I. GRAYSON.....	H. T. PATTON.....	J. W. COAN, Cash. and Sec.	LOOMIS NEWCOMB.....	50 Pf. 50	10	10	1,135	-----	1,255	673	51	136	388	7	N. City, N. Y.; Mtle.- Com. Bk. & Tr. Co., St. L.; State N., Tex- arkana; W. B. Wor- then Co., Little R.
Carlisle.....907 L Lonoke I15	Citizens Bank ▲•\$30 Jun'36Stmt 81-689	M. B. Moore.....	E. L. Crandall, E. A. Callahan	A. H. Hunt.....	J. L. Woosley.....	25	3	6	210	-----	244	142	11	9	77	5	Boatmen's N., St. L.; Peo., Little R.; Whitney N., N. O.; 1st N., Memp.
Cave City.....296 L Sharp D16	Bank of Cave City ▲\$106 Jun'36Stmt 81-310	J. M. Street.....	J. O. Laman.....	Eagle Street.....	J. L. Lewsaw.....	5 Pf. 5	1	1	91	-----	103	36		4	54	9	Citiz. Bk. & Tr. Co., Bates- ville; Un. N., Little R.
Charleston.....851 L Franklin G5	American State Bank ▲\$110 Jun'36Stmt 81-268	C. H. Hiatt, Ch. of Bd. and Pres.	B. H. McDonald.....	Clyde Hiatt.....	H. E. Shumate.....	15 Pf. 10	3	16	195	-----	239	54	40	38	92	15	1st N., Kan. C. and Ft. Smith; W. B. Worthen Co., Little R.
Cherry Valley.....425 M Cross F19	Bank of Cherry Valley Jun'36Stmt 81-313 ▲d\$107	W. Elh Halk.....	W. M. Smith.....	J. Kelly Maddox.....		10	12	1	84	-----	107	59	11	2	33	2	1st N., St. L.; Un. Plan. N. Bk. & Tr. Co., Memp.
Chidester.....309 L Ouachita O9	Bank of Chidester ▲\$109 Jun'36Stmt 81-314	W. A. Purifoy.....	D. W. Stott, W. G. Rushing	W. C. Stinnett.....		10	1	1	61	-----	73	26	4		34	9	Union N. and W. B. Worthen Co. Bkrs., Little R.

Dominant in its District — **THE SIMMONS NATIONAL BANK OF PINE BLUFF, ARK.** — Since 1903

Number under Name of Bank is the Transit Number given to each bank in U. S. exclusively by The Rand-McNally Bankers' Directory, under the authority of The American Bankers Ass'n.

ARKANSAS—Continued

Non-Bank Towns with Nearest Banking Point (Indexed Access.), Lawyers, Laws (indexed) in back of this volume. For Interest Rates, Holidays, etc., see Laws.

TOWN AND COUNTY. County Seats. 8 Fed. Res. Dist. M Memp. L Little R.	Mem. A. B. A. New State Priv. Mem. State B. Ass'n. (Etab. ♦ Fed. Res. Depts: T-Trust B-Bond ▲ Safe Deposit © Savings ▲ FDIC	PRESIDENT.	VICE-PRESIDENT.	CASHIER.	ASS'T CASHIER.	LIABILITIES. (In Thousands of Dollars)					RESOURCES.					PRINCIPAL CORRESPONDENTS.	
						Capital	Surplus	Und. Prof. and or Reserves	Deposits	Other Liabilities	Totals	Cash, Ex. & Due from Bks	U.S. Gov. Securities	Other Securities	Loans & Discounts		Other Resources
Clarendon 2149 M Monroe J17	Merchants & Planters Bank Jun'36Stmt 81-164 ▲d@:1\$'90	Ike Bondi	J. T. Bateman	W. H. Brown	J. H. Calhoun	\$ 38 Pf. 13	\$ 8	\$ 3	\$ 308	\$ 1	\$ 371	\$ 134	\$ 80	\$ 1	\$ 111	\$ 45	Chase N., N. Y.; 1st N., Memp.; Mtle.-Com. Bk. & Tr. Co., St. L.; Un. N., Little R.
Clarksville 3031 L Johnson F8	FARMERS NATIONAL BANK Jun'36Stmt 81-626 ▲T'20	R. A. Morgan, Ch. of Bd. and Pres.	L. H. Bradley	L. H. Bradley	G. W. Poynor W. E. Johnson	60 Pf. 25	5	12	407	-----	509	188	8	59	221	33	Union N., Little R.; Merch. N., Ft. Smith.
Conway 5534 L Faulkner H12	FIRST NATIONAL BANK Jun'36Stmt 81-126 ▲d:1\$'33	R. W. Robins	H. C. Couch, Jr.	H. C. Couch, Jr.	-----	50	13	10	796	-----	869	493	110	192	74	-----	Chase N., N. Y.; Mtle.- Com. Bk. & Tr. Co., St. L.; Com'l N., Little R.
Corning 1550 Clay A20	Corning Bank & Trust Co. Jun'36Stmt 81-211 ▲T:1\$'31	F. B. Sprague Joe Sellmeyer, Ch.	Ed. V. Sheeks	E. Vandover	-----	25	5	12	238	-----	280	123	6	25	114	12	1st N., St. L. and Memp.
Cotton Plant 1689 M Woodruff H17	Planters Bank & Trust Co. 81-143 ▲\$'36	-----	-----	-----	Dione Kennedy	-----	-----	-----	-----	-----	(Cotton Plant Office — Planters Bank & Trust Co., Forrest City, Ark.)	-----	-----	-----	-----	-----	-----
Crossett 2811 L Ashley R14	Bank of Crossett ▲@:1\$'03 Jun'36Stmt 81-321	E. C. Crossett	L. J. Arnold	G. H. Norman	Roy Dooley	25 Pf. 25	10	36	622	-----	718	214	271	57	158	18	Gty. Tr. Co., N. Y.; Har- ris Tr. & Sav. Bk., Chi.; Simmons N., Pine Bluff.
Danville 761 L Yell H2	Danville State Bank ▲:1\$'30 Jun'36Stmt 81-700	J. E. Chambers	Neil Sims	Jim Bill Gatlin	J. F. Nunn	25	3	3	133	-----	164	75	30	32	25	2	1st N., Ft. Smith; Un. N., Little R.
Dardanelle 1832 L Yell G9	Bank of Dardanelle ▲d\$'34 Jun'36Stmt 81-599	R. L. Harkey	R. E. Batson	Seth Boles, Jr.	-----	10 Pf. 15	5	4	67	-----	101	60	-----	-----	41	-----	Com'l N., Little R.; Miss. Val. Tr. Co., St. L.
Decatur 413 L Benton A4	Bank of Decatur ▲d:1\$'07 Jun'36Stmt 81-325	G. H. Buffington, Ch. of Bd. and Pres.	C. C. Edmiston Philo Rodgers	H. J. Kuebler, Cash., Sec. and Tr.	Opal Gammon	10	-----	1	82	-----	93	42	5	-----	42	4	Inter-State N., Kan. C.; Un. N., Springfield, Mo.; McIlroy Bk. & Tr. Co., Fayetteville.
Delight 408 L Pike M7	Bank of Delight ▲:1\$'11 Jun'36Stmt 81-326	C. E. Johnson, Ch. of Bd. and Pres.	R. W. Stell	F. A. Kizzia	D. C. Humphry, A. C. and Sec.	12 Pf. 10	2	2	138	-----	164	51	8	15	84	6	Com'l N., Little R.; 1st N., St. L.; State N., Texarkana.
De Queen 2938 L Sevier M4	First National Bank ▲@:1\$'01 Jun'36Stmt 81-167	Abe Collins	J. E. Tobin	R. P. Mitchell	T. Hunsucker	25 Pf. 20	2	17	472	-----	536	101	21	224	166	24	State N., Texarkana; Un. N., Little R.
Dermott 2942 L Chicot P16	Dermott State Bank Jun'36Stmt 81-720 ▲d@:1\$'35	John Baxter	G. A. Franklin	G. C. Johnston	Clarence Horton	25	5	2	261	-----	293	176	29	32	54	2	Simmons N., Pine Bluff; W. B. Worthen Co., Bkrs., Little R.; Boat- mens N., St. L.
Des Arc 1348 L Prairie H16	Farmers & Merchants Bank Jun'36Stmt 81-233 ●1\$'01	A. L. Erwin	L. R. Brown	L. R. Brown	N. R. Kirkwood	25	3	6	161	-----	195	107	43	1	37	7	1st N., St. L.; Peo. N., Little R.
DeValls Bluff 672 M Prairie J16	Planters Bank & Trust Co. 81-143 ▲\$'35	-----	-----	Virgil Owen, Mgr.	-----	-----	-----	-----	-----	-----	(Tellers window of Planters Bank & Trust Co., Forrest City, Ark.)	-----	-----	-----	-----	-----	-----
DeWitt 1853 L Arkansas L16	DeWitt Bank & Trust Co. Jun'36Stmt 81-245 ▲B@T:1\$'29	W. F. Schallhorn	R. H. Maddox	R. H. Maddox	Julian Brown	50	20	16	602	-----	688	420	-----	75 (Incl. U.S. Secur)	159	34	Com'l N., Little R.; Mtle.- Com. Bk. & Tr. Co., St. L.; Simmons N., Pine Bluff.
" " " "	First National Bank Jun'36Stmt 81-246 ▲d@:1\$'12	L. A. Black, Ch. of Bd. and Pres.	J. W. Shackelford, C. P. Chaney J. H. Boone	H. C. Adams	L. R. Dearing	50	50	9	588	-----	697	216	3	125	311	42	Cent. Han. Bk. & Tr., N. Y.; Un. N., Little R.; 1st N., St. L.; Simmons N., Pine Bluff.
Dierks 1544 L Howard M5	Bank of Dierks ▲@:1\$'06 Jun'36Stmt 81-328	Lewis M. Layer	J. L. Keener	Aubrey Gore	Opal Simmington	11 Pf. 15	-----	1	112	-----	139	80	-----	1	38	20	1st N., Kan. C.; State N., Texarkana.
Dover 510 L Pope F9	Bank of Dover ▲:1\$'05 Jun'36Stmt 81-329	W. L. Hurley W. J. Brown, Ch.	J. E. Moore	L. J. Lemley	-----	15 Pf. 12	2	3	70	-----	102	30	-----	7	48	17	Union N., Little R.; Bk. of Russellville, Russell- ville.

COMPREHENSIVE
SERVICE

THE SIMMONS NATIONAL BANK, PINE BLUFF, ARK.

DEMONSTRATED
STABILITY

Number under Name of Bank is the Transit Number given to each bank in U. S. exclusively by The Rand-McNally Bankers' Directory, under the authority of The American Bankers Ass'n.

ARKANSAS—Continued

Non-Bank Towns with Nearest Banking Point (Indexed Acces.), Lawyers, Laws (indexed in back of this volume. For Interest Rates, Holidays, etc., see Laws.

TOWN AND COUNTY. * County Seats. & Fed. Res. Dist. M Memp. L Little R.	Mem. A. B. A. * New State Priv. † Mem. State B. Ass'n. [Etab. ♦ Fed. Res. Depts: T-Trust B-Bond d-Safe Deposit © Savings ▲ FDIC	PRESIDENT.	VICE-PRESIDENT.	CASHIER.	ASS'T CASHIER.	LIABILITIES. (In Thousands of Dollars)					RESOURCES.					PRINCIPAL CORRESPONDENTS.		
						Capital	Surplus	Und.Prof. and or Reserves	Deposits	Other Liabilities	Totals	Cash.Ex. & Due from Bks	U.S.Gov. Securities	Other Securities	Loans & Discounts		Other Resources	
Dumas.....1669 [Desha N16	MERCHANTS & FARMERS BANK 81-330.▲d@T*09 Jun'36Stmt	B. V. Causey, Ch. of Bd. and Pres.	Chas. Dante D. O. Porter, Sr.	Walton H. Rice, Cash., Sec., and Tr.		\$ 25 Pf. 25	\$ 10	\$ 24	\$ 309		\$ 393	\$ 129	\$ 20	\$ 103	\$ 107	\$ 34	Mtle.-Com. Bk. & Tr. Co., St. L.; Com'l N., Little R.; Simmons N., Pine Bluff.	
Earl.....2062 M Crittenden H21	Earle Banking Co.....d*33 81-204 (Co-operative Bank) Jun'36Stmt	Luther Wallin	S. S. Morrison	Mary M. French	J. W. Rich, Sec. and Tr.	2		3	58		63	52			11		1st N., Memp.	
Elaine.....511 Phillips L19	Elaine Bank Exchange (Co-operative Bank) d@T*35	J. J. Patridge	W. F. Craggs	Catherine M. Reid	J. D. Reid, Sec. J. E. Crisp, Tr.	2			17		19	19					Un. Plan. N. Bk. & Tr., Memp.; Un. N., Little R.; Mtle.-Com. Bk. & Tr., St. L.	
El Dorado...16,421 [Union Q11	The Exchange Bank & Trust Co.....▲d@T*24 Jun'36Stmt 81-668	G. W. James	I. Felsenthal, V. P. and Tr. Off.	S. T. White, Jr., Cash. and Sec.	S. J. Fitzgerald, A. Cash and A. Sec.	65 Pf. 35	25	29	580		734	368	80	7	256	23	Chase N. N. Y.; Com'l N., Little R. and Shreveport; Boatmen's N., St. L.	
FIRST NATIONAL BANK Jun'36Stmt 81-91▲d@T*03		H. C. MCKINNEY R. N. GARRETT, Ch. of Bd.	G. H. MURPHY M. G. WADE	M. G. WADE ROY E. SMITH, Tr. Off. J. D. PHILLIPS, Aud. W. E. GOODWIN, A. Aud.	H. W. CAWTHON L. WILSON J. B. LASSITER H. C. MCKINNEY, JR.	350	350	291	4,653		5,644	1,556	1,706	749	1,460	173	Chem. Bk. & Tr. Co. and Gty. Tr. Co., N. Y.; Cont. Ill. N. Bk. & Tr. Co., Chi.; Miss. Valley Tr. Co. and 1st N., St. L.; 1st N., Dallas; Com'l N., Shreveport; W. B. Worthen Co., Bkrs., Little Rock.	
Largest and Most Modern Bank in Southern Arkansas. Unexcelled facilities for handling your business. WE GIVE SERVICE. Send 15c with sight drafts and 25c for credit reports for prompt attention. Member Federal Deposit Insurance Corporation																		
"....."	National Bank of Commerce Jun'36Stmt 81-93 ▲d@T*19	Albert Rowell	T. H. Norris	Sam E. Babb, V.P., Cash., and Sec.	Heard Williams, W. L. Norwood, Auditor	100	22	19	1,140	\$ 4	1,285	400	536	102	188	59	Chase N., N. Y.; 1st N., St. L.	
Elkins.....243 Washington C5	Bank of Elkins.....▲d@T*12 Jun'36Stmt 81-506	John Clark	Roe Stokenbury	J. E. Bunch	Clyde West	25		2	113		140	41	28		63	8	1st N., Fayetteville; 1st N., St. L.	
Emmet.....387 L Nevada O8	Bank of Prescott.....d@T*04 81-333			C. D. McSwain		(Branch of Bank of Prescott, Prescott, Ark.)												
England.....2180 [Lonoke K14	Bank of England.....▲d@T*98 Jun'36Stmt 81-213	E. A. Carl Lee	B. F. Murchison	C. E. Hankins		15 Pf. 25	10	10	106		166	80		5	64	17	N. City, N. Y.; 1st N., St. L.; Un. N. and Com'l N., Little R.	
"....."	Citizens Bank.....▲d@T*31 Jun'36Stmt 81-492	Sanford Wilbourn	J. R. England	J. R. England	Lois Rutherford	25 Pf. 30	3	36	190	10	294	56		1	190	47	Com'l N., Little R.; Simmons N., Pine Bluff; Miss. Valley Tr., St. L.	
Eudora.....2020 [Chicot R17	Endora Bank.....▲d@T*30 Jun'36Stmt 81-334	H. F. Scott	A. G. Anderson W. W. Grubbs	E. T. Cashion	R. C. Grubbs	25 Pf. 25	5	18	277		350	103	102	14	117	14	Mtle.-Com. Bk. & Tr., St. L.; Simmons N., Pine Bluff; W. B. Worthen Co., Little R.	
Eureka Springs Carroll A7 2276	BANK OF EUREKA SPRINGS Jun'36Stmt 81-472▲d@T*13	C. A. FULLER	C. E. BORDER	D. SIMPSON		25 Pf. 15	3	2	202		247	109	10	40	68	20	Mtle.-Com. Bk. & Tr. Co. and 1st N., St. L.; W. B. Worthen Co., Bkrs., Little R.	
Evening Shade [Sharp C15 325	Bank of Evening Shade Jun'36Stmt 81-336 ▲d@T*01	J. M. Street, Ch. of Bd. and Pres.	W. T. McJunkins	E. B. Metcalf, Cash., Treas., and Sec.		10	2	1	73		86	48			33	5	Citiz. Bk. & Tr. Co., Batesville; Un. N., Little R.	
Fayetteville...7394 Washington C5	Citizens Bank.....▲d@T*08 Jun'36Stmt 81-90	Roberta Fulbright	Jobelle Holcombe	John Clark	Earle Shook, A. Cash. and Sec.	18 Pf. 8	1	4	143		174	92	2	9	64	7	1st N., Fayetteville.	
"....."	FIRST NATIONAL BANK 81-89 ▲d@T*04 Jun'36Stmt	A. T. LEWIS	A. E. COLLIER F. P. EARLE	F. P. EARLE BERRY VAUGHAN, A. C.	CARL A. SMITH E. A. COWAN	175	110	(With Surp)	1,953		2,238	689	208	518	750	73	Chase N., N. Y.; Mtle.-Com. Bk. & Tr., St. L.; 1st N., Ft. Smith.	
"....."	McILROY BANK & TRUST CO 81-87.▲d@T*71 Jun'36Stmt	J. H. McIlroy	Hayden McIlroy, V. Pres. and Sec.	E. P. Pyeatt, V. P., Cash. and Tr. Off.	J. B. McConnell, J. J. Pyeatt	50	100	66	1,178		1,394	304	183	315	540	52	Chem. Bk. & Tr. Co., N. Y.; 1st N., St. L.; Merch. N., Ft. Smith.	
Fordyce.....3206 [Dallas N12	First National Bank 81-130 ▲@T*07 Jun'36Stmt	P. W. Dedman L. L. Trussell, Ch. of Bd.	H. H. Cooper	C. L. Talbot	Mildred Thomas Hugh Thompson	50 Pf. 25	30	31	672		808	162	362	23	231	30	Chem. Bk. & Tr. Co., N. Y.; 1st N., St. L. and Memphis.	
"....."	Fordyce Bank & Trust Co. 81-127 ▲@T*31 Jun'36Stmt	L. L. Trussell	C. F. Sturgis	E. C. Benton, V. P. and Cash.	T. C. Hagins, Jr.	50	12	11	487		560	244	115	38	155	8	Chase N., N. Y.; Boatmen's N., St. L.; Simmons N., Pine Bluff.	

THE SIMMONS NATIONAL BANK, PINE BLUFF, ARK.

SOUTHEAST ARKANSAS' UNQUESTIONED CONFIDENCE
ADDS VALUE TO OUR CORRESPONDENT SERVICE.

Number under Name of Bank is the Transit Number given to each bank in U. S. exclusively by The Rand-McNally Bankers' Directory, under the authority of The American Bankers Ass'n.

ARKANSAS—Continued

Non-Bank Towns with Nearest Banking Point (Indexed Acces.), Lawyers, Laws (indexed) in back of this volume. For Interest Rates, Holidays, etc., see Laws.

TOWN AND COUNTY.	Mem. A. B. A. New State Priv. Mem. State B. Ass'n. (Estab. Fed. Res. Depts. Trust B-Bond d-Safe Deposit Savings FDIC)	PRESIDENT.	VICE-PRESIDENT.	CASHIER.	ASS'T. CASHIER.	LIABILITIES. (In Thousands of Dollars)						RESOURCES.					PRINCIPAL CORRESPONDENTS.	
						Capital	Surplus	Und. Prof. and or Reserves	Deposits	Other Liabilities	Totals	Cash, Ex. & Due from Banks	U.S. Gov. Securities	Other Securities	Loans & Discounts	Other Resources		
Foreman Little River N4 Foreman Banking Co. 1056 Dec '35 Stmt (Co-operative Association)		Fred Gantt, Ch. of Bd. and Pres.	L. F. Lindsay	H. C. Freeman	Eva Taafe	\$ 1	\$ 3	\$ 2	\$ 60		\$ 66	\$ 61						Texarkana N., Texarkana.
Forrest City 4594 M St. Francis H10	NATIONAL BANK OF EASTERN ARK. Jun '36 Stmt 81-141 ▲@T'86	W. W. CAMPBELL	JNO. W. ALDERSON A. G. SWEET ELDRIDGE BUTLER	A. C. BRIDWELL	WALTER ALLEN G. L. SIMMONS C. T. WOODFIN	100	100	53	1,624		1,877	447	\$ 271	\$ 315	\$ 806	38	Chase N., N. Y.; 1st N., St. L.; N. Bk. of Com., 1st N., and Un. Plan. N. Bk. & Tr. Co., Memp.	
Fort Smith 31,429 Sebastian F4	PLANTERS BANK & TRUST CO. Jun '36 Stmt 81-143 ▲@T'10	S. J. Dean	Eugene Williams J. B. Fletcher	H. L. Petty	G. N. Haven Virgil Owen Dione Kennedy	50	10	29	617		706	154	52	55	418	27	Bk. of the Manhattan Co., N. Y.; Boatmen's N., St. L.; 1st N. and Un. & Plan. N. Bk. & Tr. Co., Memphis; W. B. Worthen Co., Bkrs., Little R. 1st N. and Merch. N., Ft. Smith.	
	CITY NATIONAL BANK Jun '36 Stmt 81-38 ▲d@T'14	F. W. Youmans	Ronald Gardner Byron Williams	Walter T. Gosman, Sec. and Tr.		150	18	29	\$ 42	239	15		7	105	112	Chase N., N. Y.; 1st N., Chl.; Com. Tr. Co., Kan. C.; City N., Okla. C.		
	FIRST NATIONAL BANK Jun '36 Stmt 81-31 ▲d@T'72	I. N. NAKDIMEN	JAMES B. McDONOUGH	H. S. NAKDIMEN	R. H. JACKSON W. B. FITCH	300		122	3,018		3,440	1,346	1,029	221	750	94	Chase N., N. Y.; 1st N., Chl.; 1st N., St. L.; 1st N., Kan. C.	
	MERCHANTS NATIONAL BANK Jun '36 Stmt 81-32 ▲d@T'82	A. N. SICARD	NEIL SIMS McLOUD SICARD A. Y. BERRY. Inactive	S. B. STEVINSON, V. P., Cash., and Tr. Off.	J. M. CRAWFORD C. B. HERBERT B. B. BOOZMAN CARLE ROBBINS	500	310	134	7,496		8,440	3,055	939	1,458	2,857	131	Chase N., N. Y.; 1st N., Chl.; 1st N., St. L.; 1st N., Kan. C.	
		W. J. ECHOLS, JR.	W. H. JOHNSON, V. P. and Tr. Off.	C. S. SMART J. BORENGASSER, Aud.	R. F. DICKINS W. C. SMART W. H. MAPES	500	310	260	9,617		10,687	5,036	1,291	2,158	2,171	31	Chase N. and Guaranty Tr. Co., N. Y.; Cont. Ill. N. Bk. & Tr. Co., Chl.; Miss. Val. Tr. Co. and 1st N., St. L.	
Franklin 120 Izard B15	Bank of Franklin ▲@T'05 Jun '36 Stmt 81-338	W. A. Gaston	W. L. Gaston	R. M. Standerford		10	1		21		32	15	2	2	12	1	1st N., Newport; Citiz. Bk. & Tr. Co., Batesville.	
Gentry 779 Benton B4	Bratt-Wasson Bank ▲@T'34 81-340			Vol Wasson, Mgr.													Com. Tr., Kan. C.; Un. N., Little R.	
Gillett 870 Arkansas M16	Citizens Bank ▲d@T'23 Jun '36 Stmt 81-657	A. M. Lowe, Ch. of Bd. and Pres.	H. G. Place	Hazel E. Stevens, Cash. and Sec.	Robert Lowe	15 Pf. 10	3	2	93		123	60	10	15	26	12	1st N., St. L.; Com'l N., Little R.	
Glenwood 1310 Pike L7	Bank of Glenwood ▲@T'12 Jun '36 Stmt 81-343	L. T. Merritt R. G. Thrash, Ch.	W. B. Gould P. W. Hampton	W. I. Meeks	Juanita Atkins	13 Pf. 13	2		92		120	54	5	8	45	8	Peo. N., Little R.; State N., Texarkana.	
Gravette 812 Benton A4	BANK OF GRAVETT ▲@T'98 Dec '35 Stmt 81-269	J. T. Edmondson	D. T. Roseborough Philo Rodgers	Tom Cawood	Mrs. Thos. Cawood	25	5	4	231		265	103	48		101	13	1st N. and Miss. Valley Tr. Co., St. L.; Union N., Springfield, Mo.	
	First National Bank ▲@T'05 Jun '36 Stmt 81-270	F. H. Hilboldt	J. M. McAllister L. M. Pearson	James Banks	Frank Hidy	25	26	(With Surp.)	249		300	113	61	24	96	6	1st N., St. L.; Com. Tr. Co., Kan. C.	
Green Forest 745 Carroll B8	First National Bank in Green Forest ▲@T'31 Jun '36 Stmt 81-550	D. K. McCurry	Lum Anderson	J. R. Anderson, Cash. and Sec.	H. S. Shibley	25 Pf. 15	10	3	401		454	63	5	82	288	16	Com. Tr., Kan. C.; Com'l N., Little R.; Un. N., Springfield, Mo.	

THE SIMMONS NATIONAL BANK OF PINE BLUFF, ARK.—Largest Bank in Southeast Arkansas

Number under Name of Bank is the Transit Number given to each bank in U. S. exclusively by The Rand-McNally Bankers' Directory, under the authority of The American Bankers Ass'n.

ARKANSAS—Continued

Non-Bank Towns with Nearest Banking Point (Indexed Access). Lawyers, Laws (Indexed) in back of this volume. For Interest Rates, Holidays, etc., see Laws.

Table with columns: TOWN AND COUNTY, Mem. A.B.A., PRESIDENT, VICE-PRESIDENT, CASHIER, ASS'T CASHIER, LIABILITIES (Capital, Surplus, Und. Prof. and or Reserves, Deposits, Other Liabilities, Totals), RESOURCES (Cash, Ex. & Due from Bks, U.S. Gov. Securities, Other Securities, Loans & Discounts, Other Resources), and PRINCIPAL CORRESPONDENTS.

Send a few sales binder at Shirley Arkansas, under title of the Shirley Bk Office

Number under Name of Bank is the Transit Number given to each bank in U. S. exclusively by The Rand-McNally Bankers' Directory, under the authority of The American Bankers Ass'n.

ARKANSAS—Continued

Non-Bank Towns with Nearest Banking Point (Indexed Acces.), Lawyers, Laws (indexed in back of this volume. For Interest Rates, Holidays, etc., see Laws.

TOWN AND COUNTY. County Seats. Fed. Res. Dist. Mem. Little R.

Mem. A. B. A. New State Priv. Mem. State B. Ass'n. Estab. Fed. Res. Depts. Trust B. Bond d-Safe Deposit Savings FDIC

PRESIDENT. VICE-PRESIDENT. CASHIER. ASS'T CASHIER.

LIABILITIES. (In Thousands of Dollars) RESOURCES. Capital Surplus Und.Prof. and or Reserves Deposits Other Liabilities Totals Cash.Rx. & Due fromBks U.S.Gov. Securities Other Securities Loans & Dis-counts Other Resources

PRINCIPAL CORRESPONDENTS.

Hot Springs National Park 20, 238 l Garland K9

ARKANSAS NAT'L BK. OF HOT SPRINGS Jun'36Stmt 81-48 AdB@T*28

J. G. HIGGINS, M. A. EISELE, D. O. SIMS, G. H. WOOTEN, A. D. CHRISTOPHER. Give your patrons coming here a letter to us. Courteous and efficient service guaranteed. Collections given special attention.

\$ 100 \$ 70 \$ 50 \$ 2,743 \$ 3,363 \$ 1,483 \$ 49 \$ 604 \$ 914 \$ 313

Chem. Bk. & Tr. and Chase N., N. Y.; Mtle.-Com. Bk. & Tr., St. L.; Com'l N., Little R.

Hot Springs National Park (Clearing House) (Members indicated by a *)

ARKANSAS TRUST COMPANY Jun'36Stmt 81-51 AdB@T*07

D. BURG AUER, J. A. STALLCUP, D. JACKSON, F. L. THOMPSON, GEO. R. BELDING, M. SCHNEBELEN, F. A. HOUSLEY. Send us your Hot Springs business. Prompt attention given all matters entrusted to us. Tourists accounts invited.

100 10 149 2,068 2,527 1,053 356 266 575 277

Cent. Han. Bk. & Tr. Co., N. Y.; Cont. Ill. N. Bk. & Tr. Co., Chi.; 1st N., Kan. C., Mtle.-Com. Bk. & Tr. Co., St. L.; Un. N., Little R.; Hib. N., N. O.

Hughes 816 M St. Francis 120

Planters National Bank Jun'36Stmt 81-62 AdB@T*20

A. L. Waring, J. O. E. Beck, Jr., A. L. Waring. (See pages 61-62 of Cities, or Number of States, etc.)

30 2 2 207 256 72 30 23 107 24

Peo. N., Little R.; 1st N. and N. Bk. Com., Memp.

Huntsville 602 Madison 07 Jasper 385 Newton Co. 10 Jonesboro 10, 326 l Craighead D19

First National Bank 81-233 Jun'36Stmt 81-371 Newton County Bank 81-371 Citizens Bank of Jonesboro 81-613 AdB@T*19

D. W. Anderson, A. B. Bunch, Tom Hargis, O. W. Basham, W. W. Moore, P. C. Hargis, W. J. Pruitt, S. L. Nance, R. O. Ham, R. H. Wall, M. L. McKinney, S. V. McKinney, Sec. and Cash., A. F. Falk, Ivor Evans

75 17 478 570 110 75 62 287 12 2 139 168 87 37 5 34 50 10 10 605 675 384 37 24 229

1st N., St. L. and Fayetteville, Ft. Smith, 1st N., St. L.; Merch. N., Ft. Smith, Un. Plan. N. Bk. & Tr. Co., Memp.; W. B. Worthen & Co. and Un. N., Little R.; 1st N., St. L.

MERCANTILE BANK Jun'36Stmt 81-72 AdB@T*32

B. H. BERGER, ALEX. BERGER, Ch., G. D. FRIERSON, R. E. TOWNSEND, NATHAN DEUTSCH, R. E. THOMAS. Largest Bank in Craighead County. Prompt attention to all collection items.

100 93 1,428 1,621 858 122 111 515 15

Chase N., N.Y.; 1st N. and Miss. Valley Tr. Co., St. L.; 1st N., Memp.

Judsonia 1123 White G15

Farmers & Merchants Bank Jun'36Stmt 81-549 AdB@T*18

W. H. L. Woodyard, J. S. Eastland, P. E. Bauer, J. T. James, J. A. Henson

17 17 9 236 279 152 51 29 35 12

W. B. Worthen Co., Bkrs., Little R.; N. Stk. Yds. N., N. Stk. Yds., Ill.

Junction City 814 l Union R11 Keiser 600 M Mississippi E22

UNION STATE BANK Jun'36Stmt 81-232 AdB@T*33 Keiser Banking Co. (Co-operative Bank) Jun'36Stmt 81-714

I. A. Brinker, P. E. Murphy, Act. H. M. Kinard, P. E. Murphy, H. E. Kinard, J. K. Childs, R. H. Robinson, L. M. Childs, Cash., Sec., and Tr.

25 3 6 96 130 47 12 14 49 1 18 20 19

8 Peo. N., Little R.; Com'l N., Shreveport, 1 N. Bk. Com., Memp.

Kensett 389 l White G15 Keo 267 l Lonoke J14 Kingston 186 Madison 08 Lake City 760 Craighead D20

Bank of Kensett 81-649 AdB@T*22 Bank of Keo 81-481 AdB@T*20 Bank of Kingston 81-481 AdB@T*11 Lake City Banking Co. (Co-operative Bank) Jun'36Stmt

A. P. Mills, J. H. Johnston, J. H. Wiseman, L. L. Byler, Sec., W. F. Coleman, S. C. Cobb, A. B. Cobb, J. F. Coffman, Mrs. J. F. Coffman, A. B. Bunch, Tom Hargis, W. B. Bunch, Ruth Bunch, G. W. McVay, H. P. McCracken, J. C. Young, Fred Carter, Virginia Martin

10 8 15 1 43 59 22 10 11 11 10 10 1 14 15 15

28 Com'l N., Little R.; Boatmen N., St. L. 5 Peo. N. and Com'l N., Little R. 6 1st N., St. L.; 1st N., Huntsville, Mtle. and Citiz., Jonesboro.

Lake Village 1582 l Chicot Q17

First National Bank in Lake Village 81-598 AdB@T*32

B. C. Clark, R. H. Meyer, S. H. Williams

50 9 288 347 209 26 86

26 Chase N., N.Y.; N. Bk. Com., Memp.; 1st N., St. L.

Lavaca 319 Sebastian F5 Leachville 1157 M Mississippi D21

Citizens Bank 81-378 Little River Bank 81-716 Jun'36Stmt 81-622

J. F. Bugg, Ch. of Bd. and Pres., M. E. Staudenmyer, W. V. Riggs, J. S. Coffman, S. E. West, Cash., Sec., and Tr., J. W. Cox, R. L. Ebler, Sec. and Tr., Elizabeth Lee

8 3 1 64 83 38 5 9 28 1 7 8 8

3 Merch. N., Ft. Smith; Com'l N., Little R. Mtle., Jonesboro; N. Bk. Com. and New 1st N., Paragould.

Lepanto 1195 M Poinsett E 21 Lewisville 1061 l Lafayette P7

First National Bank 81-383 Peoples Bank & Loan Co. Jun'36Stmt 81-475 AdB@T*11

K. P. Cullom, W. F. Wilson, J. H. Mills, R. L. Bradshaw, R. R. Searcy, J. W. Velvin, D. W. Gladney, Edmund Cargill

25 10 3 116 154 52 98 25 25 11 228 289 71 26 90 80

22 State N. and Texarkana N., Texarkana; Mtle.-Com. Bk. & Tr., St. L.

Lincoln 687 Washington C4

Bank of Lincoln 81-384

T. N. English, J. A. English, T. P. Le May, J. B. Burton, J. C. Landes, T. L. McCollock, F. P. Earle, Sec. and Tr., W. T. Shannon

30 11 11 132 184 55 12 52 52 10 2 2 115 144 42 22 74

13 State N., Texarkana; W. B. Worthen Co. and Un. N., Little R. 6 1st N., Fayetteville; Com'l N., Little R.

THE SIMMONS NATIONAL BANK, PINE BLUFF, ARK. — SOUTHEAST ARKANSAS' UNQUESTIONED CONFIDENCE ADDS VALUE TO OUR CORRESPONDENT SERVICE.

102 Number under Name of Bank is the Transit Number given to each bank in U. S. exclusively by The Rand-McNally Bankers' Directory, under the authority of The American Bankers Ass'n.

LITTLE ROCK

(Branch of Federal Reserve Bank District No. 8)

(Pulaski, J-13) County Seat
Population 81,679—Reserve City

Non-Bank Towns with Nearest Banking Point (Indexed Acces.), Lawyers, Laws (Indexed) in back of this volume. For Interest Rates, Holidays, etc., see Laws.

Mem. A. B. A. New State Priv.
Mem. State B. Ass'n. [Estab.
Fed. Res. Depts. T-Trust B-Bond
d-Safe Deposit © Savings ▲ FDIC

* Commercial National Bank

Jun '36 Stmt 81-25 ▲ d@T+33
(200-204 Main St.)

Federal Home Loan Bank

Federal Reserve Bank 81-13

*Peoples National Bank
Jun '36 Stmt 81-10 ▲ d@T+34
(124 Main St.)

Southwest Joint Stock Land Bank
Jun '36 Stmt 81-684
(417 Boyle Bldg.)

*UNION NATIONAL BANK
Jun '36 Stmt 81-11 ▲ d@T+34
(124 W. 4th St.)

* W.B. Worthen Company, Bankers

Jun '36 Stmt 81-7 ▲ d@T+37
Little Rock Clearing House
81-6
(Members indicated by *)

PRESIDENT.	VICE-PRESIDENT.	CASHIER.	ASS'T CASHIER.
A. E. McLEAN, <i>President</i>	W. A. McDONNELL, <i>Exec.</i>	C. E. GROSSLAND, <i>V. P. and Cash.</i>	J. L. SPENCE, JR. C. H. ISENMAN
	C. E. GROSSLAND, <i>V. P. and Cash.</i>	J. L. ARMSTRONG, <i>Tr.</i>	E. J. RISLEY, <i>Tr. Off.</i>
	E. E. BEAUMONT, <i>V. P. and Sec.</i>		

WE SOLICIT THE BUSINESS OF FIRMS, CORPORATIONS AND BANKS

Member Federal Deposit Insurance Corporation

(For information see page 40)

For complete information see page 23

W. A. Hicks W. E. Lenon, Sr. <i>Ch. of Bd.</i>	O. D. Hadfield	H. W. Trigg, Jr. M. W. Jessup, <i>Tr.</i>	Glynn Priest H. W. Cruce
H. Grady Miller	Moorhead Wright John T. Burkett	Jno. M. Davis, <i>Tr.</i>	W. H. Holmes, <i>Sec.</i> B. H. Brown, <i>A. Sec.</i>

A. G. KAHN	G. S. JERNIGAN, <i>V. P.</i>	A. BRIZZOLARA Jr., <i>V. P. and Cash.</i>	I. E. BUTLER, C. S. GORDON Z. T. WOOD, <i>Sec.</i> W. R. SNODGRASS, <i>Tr.</i> W. N. STANNUS, <i>Compt.</i> J. H. BOWEN, <i>Tr. Off.</i>
------------	---------------------------------	--	--

Member Federal Deposit Insurance Corporation

EMMET MORRIS, G. G. WORTHEN, <i>V. P.</i> JOHN G. POTTS, <i>V. P.</i>	J. H. PENICK, <i>V. P. and Cash.</i>	B. M. LAMAR, G. A. ZIMMERMAN, L. E. DISHONGH, BOOKER WORTHEN, J. GARDNER LILE, JR., <i>A. Cashiers</i>	D. M. MURPHY, L. E. HURLEY, H. W. CROWE, E. C. CONNER, J. L. CARD, <i>Aud.</i>
---	---	---	--

SEND US YOUR ARKANSAS AND LITTLE ROCK COLLECTION ITEMS.

COMPLETE BANKING FACILITIES SINCE 1877

Member Federal Deposit Insurance Corporation

Alfred G. Kahn	Henry Topf	H. W. Trigg, Jr., <i>Sec. and Tr.</i>
----------------	------------	--

LIABILITIES.					RESOURCES.					
(In Thousands of Dollars)										
Capital	Surplus	Und.Prof. and or Reserves	Deposits	Other Liabilities	Totals	Cash, Ex. & Due from Bks	U.S. Gov. Securities	Other Securities	Loans & Discounts	Other Resources
\$ 300	\$ 200	\$ 137	\$ 8,452	\$ 5	\$ 9,094	\$ 3,113	\$ 2,312	\$ 2,066	\$ 1,390	\$ 213

COMPLETE COLLECTION FACILITIES

Little Rock Branch of Federal Reserve Bank, St. Louis, Mo.

200	41	51	3,128		3,420	1,752	470	231	883	84
285		101	2,411 (Farm Ln. Bds.)	488	3,285	57	33		2,362	833

300	115	176	8,762		9,553	3,953	1,480	771	3,039	310
Pf. 200										

125	231	72	12,549		13,527	3,887	4,967	1,032	3,141	500
Pf. 550	(Incl. Und. Prof.)									

Member Federal Reserve System

SEE ADVERTISEMENT ON ARKANSAS INDEX

(See pages 61-62-63 for Number of National, State and Private Banks, Total Deposits by Cities, States, etc.)

PRINCIPAL CORRESPONDENTS.

NEW YORK..... Chemical Bank and Trust Co.
Chase National Bank
Guaranty Trust Company
Bank & Trust Company

CHICAGO..... Continental Illinois National
Harris Trust and Savings Bank
Mercantile Commerce Bank
and Trust Company

ST. LOUIS..... First National Bank
Boatmen's National Bank
Marine Trust Company

BUFFALO..... National Bank of Detroit

DETROIT..... National Bank of Detroit

KANSAS CITY..... Commerce Trust Company

NEW ORLEANS..... National Bank of Commerce

TULSA..... National Bank of Tulsa

DALLAS..... Republic National Bank

Chase N. N.Y.; Cont. Ill. N. Bk. and Tr. Co., Chi.; 1st N., St. L., Kan. C., Dallas, and Memp.; N. Bk. Com., N. O.

N. Y. Tr. Co. and Gty. Tr. Co., N. Y.; 1st N. and Cont. Ill. N. Bk. & Tr. Co., Chi.; Mtl.-Com. Bk. & Tr. Co. and 1st N., St. L.; N. Bk. Com., Memp.

N. City and Chase N., N.Y.; 1st N., Harris Tr. & Sav., Northern Tr., and Cont. Ill. N. Bk. & Tr., Chi.; 1st N., Boatmen's N. and Mtl.-Com. Bk. & Tr., St. L.; Whitney's N., N. O.; 1st N. and Com. Tr., Kan. C.; 1st N., Dallas; Un. Plan. N. and N. Bk. Com., Memp.; Mellon N., Pitt.; Bk. of Am. N. Tr. & Sav. Assn. and Secur. 1st N., Los A.; Bk. of Am. N. Tr. & Sav. Assn., San F.; 1st N. Bk. & Tr., Tulsa; 1st N., Shreveport; Phil. N., Phil.

Little Rock—Selected List of Investment Dealers, Brokers, Finance Companies, Acceptance Corporations, etc.

Mem. Am. Bks. A'n. YEAR
Mem. State Bks. A'n. ESTAB.
Mem. Inv. Bks. A'n. LISHED

MEMBERS OF FIRM
BRANCH MANAGERS
EXCHANGE MEMBERSHIPS

OTHER OFFICES,
CORRESPONDENTS AND BANK
DEPOSITORIES

Mem. Am. Bks. A'n. YEAR
Mem. State Bks. A'n. ESTAB.
Mem. Inv. Bks. A'n. LISHED

MEMBERS OF FIRM
BRANCH MANAGERS
EXCHANGE MEMBERSHIPS

OTHER OFFICES,
CORRESPONDENTS AND BANK
DEPOSITORIES

WALTER R. BASS COMPANY
(115 W. Fourth St.)
Telephone 4-2120
Long Distance 6

WALTER R. BASS, *Prop.*
M. H. OAKLEY
W. E. BEAUMONT
**Specialists in
Arkansas Municipals**

Union National Bank, Little Rock.

CHERRY, VILLAREAL & CO.
(Incorporated)
(117 W. 2nd St.)

LEWIS W. CHERRY, *Pres.*
E. L. VILLAREAL, *Sec. and Treas.*
Arkansas Municipal Bonds

Commercial National and Union National,
Little Rock; State National, Texarkana.

THE SIMMONS NATIONAL BANK OF PINE BLUFF, ARK.— Largest Bank in Southeast Arkansas

•Mem. Am. Bks. Assn. †Mem. State Bks. Assn. ‡Mem. Inv. Bks. Assn.	YEAR ESTABLISHED.	MEMBERS OF FIRM BRANCH MANAGERS EXCHANGE MEMBERSHIPS	OTHER OFFICES, CORRESPONDENTS AND BANK DEPOSITORIES	•Mem. Am. Bks. Assn. †Mem. State Bks. Assn. ‡Mem. Inv. Bks. Assn.	YEAR ESTABLISHED.	MEMBERS OF FIRM BRANCH MANAGERS EXCHANGE MEMBERSHIPS	OTHER OFFICES, CORRESPONDENTS AND BANK DEPOSITORIES
		M. W. ELKINS & COMPANY (217 W. 2nd St.)	Peoples National and Union National, Little Rock.			T. J. RANEY & SONS (Wallace Bldg.)	Peoples National, Little Rock.
		W. J. HERRING & COMPANY, INC. (Hall Bldg.)	Commercial National, Little Rock.			SOUTHERN SECURITIES CO. (815-21 Boyle Bldg.)	Branch at Pine Bluff, W. W. RICHMOND, Res. Vice Pres. Corres: Com'l Nat'l, Little Rock; Fenner & Beane, N. Y. Specialists in Arkansas Municipal Bonds.
		NATIONAL SECURITIES CO. (111 West Second St.) PHONE—4-3781 and Long Distance 93 TELETYPE LR 15	BRANCH OFFICE—Boatmen's Bank Building, St. Louis, Mo. L. D. 96. Teletype 462. CLEAR THROUGH—Federal Reserve Bank. Correspondents: Commercial Nat'l, Little Rock and Boatmen's Nat'l, St. Louis.			UTRUSCO CORPORATION (Union National Bank Bldg.)	Union National, Little Rock.
						WALTON, SULLIVAN & CO. (404 Louisiana St.) Members I. B. A.	Branch Office: Boatmen's Bank Bldg., St. Louis, Mo. Com'l National and Union National Little Rock; Merchants National Fort Smith; First National, St. L.

Number under Name of Bank is the Transit Number given to each bank in U. S. exclusively by The Rand-McNally Bankers' Directory, under the authority of The American Bankers Ass'n.

ARKANSAS—Continued

Non-Bank Towns with Nearest Banking Point (Indexed Acces.), Lawyers, Laws (Indexed in back of this volume. For Interest Rates, Holidays, etc., see Laws.

TOWN AND COUNTY. County Seats. 8 Fed. Res. Dist. M Memp. L Little R.	•Mem. A. B. A. †New State Priv. ‡Mem. State B. Ass'n. [Estab. ♦Fed. Res. Depts: T-Trust B-Bond d-Safe Deposit ©Savings ▲FDIC	PRESIDENT.	VICE-PRESIDENT.	CASHIER.	ASS'T CASHIER.	LIABILITIES. (In Thousands of Dollars)				RESOURCES.				PRINCIPAL CORRESPONDENTS.
						Capital	Surplus	Und.Prof. and or Reserves	Deposits	Other Liabilities	Totals	Cash.R. & Due fromBks	U.S.Gov. Securities	
Lockesburg 747 L Sevier M5 ▲Lonoke 1674 L Lonoke J14	Bank of Lockesburg Jun'36Stmt 81-885 ▲d@:1'02 First State Bank ▲d@:1'35 Jun'36Stmt 81-200	M. L. Norwood	Hugh Latimer	Custer Steel	R. C. Norwood	\$ 13 Pf. 13 10 \$ 5 Pf. 15	\$ 1	\$ 72	200	232	\$ 99 \$ 37 \$ 6 \$ 8 \$ 41 \$ 7	156 28 17 25	Com'l N., Little R.; State N., Texarkana. W. B. Worthen Co., Little R.; Mtle.-Com. Bk. & Tr., St. L.	
Luxora 1074 M Mississippi D22	Mississippi County Bank ▲d@:1'33			L. L. McDearman, Mgr.		(Teller's Window of Mississippi County Bank, Osceola, Ark.)							1st N. and Mtle.-Com., St. L.; Un. Plan. N. Bk. & Tr. Co., Memp.	
Magazine 560 L Logan G6	Bank of Magazine ▲@:1'08 Jun'36Stmt 81-235	C. C. Leftwich		J. D. Leftwich	H. M. Chitwood	13 2 3 139			157	79	14 49		15 1st N., Ft. Smith; Com'l N., Little R.	
Magnolia 3008 L Columbia Q8	CITIZENS BANK ▲d@:1'34 Jun'36Stmt 81-162	Henry Rushton	W. R. Gantt	R. C. McDaniel, Cash. and Sec.	R. C. Green, A. Cash. and A. Sec. W. C. Blewster, Jr.	50 Pf. 75	21	504	937	650 297 82 39 201			31 Chase N., N. Y.; 1st N. and Mtle.-Com. Bk. & Tr., St. L.; W. B. Worthen Co., Bkrs., Little R. Valley Tr. Co., St. L.; Com'l N., Little R.	
" " "	Farmers Bank & Trust Co. Jun'36Stmt 81-168 ▲d@:1'07	T. S. Grayson	R. S. Warnock, Jr.	J. B. Lee	H. A. Reid	50 25 35 937			1,047	479 142 129 234			63 Chase N., N. Y.; 1st N. and Mtle.-Com. Bk. & Tr., St. L.; W. B. Worthen Co., Bkrs., Little R. Valley Tr. Co., St. L.; Com'l N., Little R.	
Malvern 5115 L Hot Spring K10	Bank of Malvern ▲@:1'89 Jun'36Stmt 81-131	Robt. Smith, Jr. J. E. Young, V. P.	R. R. Chamberlain W. S. Richardson	Hester H. Smith, A. C.	W. R. Ollie, Jester Jones	50 25 35 711			821	464 69 38 226			24 Gty. Tr., N. Y.; Mtle.-Com. Bk. & Tr., St. L.; Un. N., Little R.	
" " "	Malvern National Bank ▲d'34 Jun'36Stmt 81-713	A. J. Kight Mack Morrison, Ch.	J. M. Smith	A. I. Roland	Louis McDonald	25 Pf. 25	5	5 352	412	228 32 21 120			11 Chase N., N. Y.; Com'l N., Little R.	

COMPREHENSIVE SERVICE — THE SIMMONS NATIONAL BANK, PINE BLUFF, ARK. — DEMONSTRATED STABILITY

Number under Name of Bank is the Transit Number given to each bank in U. S. exclusively by The Rand-McNally Bankers' Directory, under the authority of The American Bankers Ass'n.

ARKANSAS—Continued

Non-Bank Towns with Nearest Banking Point (Indexed Acces.), Lawyers, Laws (Indexed) in back of this volume. For Interest Rates, Holidays, etc., see Laws.

TOWN AND COUNTY. County Seats. 8 Fed. Res. Dist. Memp. Little R.	Mem. A. B. A. New State Priv. Mem. State B. Ass'n. Estab. Fed. Res. Depts. T-Trust B-Rond d-Safe Deposit Savings FDIC	PRESIDENT.	VICE-PRESIDENT.	CASHIER.	ASS'T CASHIER.	LIABILITIES. (In Thousands of Dollars)						RESOURCES.					PRINCIPAL CORRESPONDENTS.
						Capital	Surplus	Und. Prof. and or Reserves	Deposits	Other Liabilities	Totals	Cash, Ex. & Due from Bks	U.S. Gov. Securities	Other Securities	Loans & Discounts	Other Resources	
Mammoth Spring L Fulton A16 600	Peoples Bank Jun'36Stmt 81-645	T. H. Morris	Dill Brown	J. F. Martin	C. H. Culver	\$ 10	\$ 1	\$ 2	\$ 135		\$ 148	\$ 104	\$ 18		\$ 22	\$ 4	Com. Tr., Kan. C.; 1st N., St. L. and Memp.
Manila L Mississippi D21	Manila Banking Co. (Co-operative Bank) Dec'35Stmt 81-710	R. J. McKinnon. Ch. of Bd. and Pres.	G. E. Snider	R. S. Hudson. Cash., Sec., and Tr.	Mary C. Hudson Chloe Scott	2			22		24	24					N. Bk. Com., Memp. and Paragould; Far. Bk. & Tr. Co., Blytheville.
Mansfield L Sebastian H4	National Bank of Mansfield Jun'36Stmt 81-249	C. C. Graves	R. A. Graves	G. R. Holbrook		50	10	22	269		351	100	42	\$ 67	122	20	Mtle. Com. Bk. & Tr., St. L.; Merch. N., Ft. Smith.
Marianna M Lee I19	FIRST NATIONAL BANK AT MARIANNA 81-85 Jun'36Stmt	O. L. Williamson	E. C. Robertson. Act.	E. C. Robertson	W. V. Moye	25 Pf. 25	10	13	456		529	223	178	4	120	4	Boatmen's N., St. L.; 1st N. Memp.; W. B. Worthen Co., Bkrs., Little R.
Marion M Crittenden G2	Bank of Marion Jun'36Stmt 81-687	J. F. Rieves		W. B. Rhodes	Lorine Harbour	15 Pf. 10	25	5	621		676	129	70	101	376		N. Bk. of Com., Memp.; Boatmen's N., St. L.; W. B. Worthen Co., Little R.
Marked Tree M Poinsett F20	Marked Tree Bank Jun'36Stmt 81-705	W. B. Chapman	John Brunner L. V. Ritter	L. C. Stephens	Gertrude Marshall	25	15	3	254		297	110	81	38	62	6	Un. Plan. N., Memp.; 1st N., Kan. C.; W. B. Worthen Co., Little R.
Marvell M Phillips J18	Bank of Marvell Jun'36Stmt 81-393	S. L. Cooke	J. B. Swift	Roy Cooke	Fisher Tatum	50		1	78		129	47			46	36	Mtle.-Com. Bk. & Tr. Co., St. L.; 1st N., Memp.
McCrory L Woodruff G17	Bank of McCrory Jun'36Stmt 81-261	I. N. Arnof	J. F. Morgan Vance M. Thompson	J. E. Bryan	Otto Miller	25 Pf. 10	25	11	235		306	73	25	96	103	9	1st N., Memp; Un. N. Bk., Little R.
McGehee L Desha O16	McGehee Bank Jun'36Stmt 81-585	E. S. Terral	R. G. Verser G. H. Linaker	W. E. Thompson	C. F. Sisco J. W. Willoughby, Jr.	25 Pf. 25	5	12	381		448	168	10	70	195	5	1st N., St. L.; Com'l N., Little R.; Simmons N., Pine Bluff.
McRae L White H14	The Peoples Bank Jun'36Stmt 81-565	H. F. Hammack	G. M. Bennett	G. M. Bennett	Mattie R. Cullum	8 Pf. 7	2		84		101	39	11	3	41	7	W. B. Worthen Co. Little R.; Boatmen's N., St. L.
Melbourne L Izard O14	Bank of Melbourne Jun'36Stmt 81-397	C. C. Aylor. Ch. of Bd. and Pres.	J. C. Ashley	R. L. Blair. Cash. and Sec.	Hazel Smith	15	2		85		102	55	11	6	22	8	W. B. Worthen Co. Bkrs., Little R.
Mena Polk J4	Planters National Bank Jun'36Stmt 81-99	W. W. Townsend	D. M. Watkins	F. C. Embry	John W. Harper	50	11		691		752	362	10	22	333	25	Miss. Valley Tr., St. L.; Merch. N., Ft. Smith.
"	THE UNION BANK OF MENA Jun'36Stmt 81-98	W. J. Lauck	Mrs. L. M. Alley W. A. Finks	A. R. Terry		20 Pf. 30	10	10	437		507	185	118	45	147	12	Merch. N., Ft. Smith; Mtle.-Com. Bk. & Tr., St. L.; Tra. Gate City N., Kan. C.
Mineral Spgs. L Howard M6	Mineral Springs Banking Co. 81-707 (Cooperative Association)	T. E. Bell. Ch. of Bd. and Pres.	W. F. Dillard	Ernest Knight		2		1	28		31	19		1	10	1	State N., Texarkana.
Monette L Craighead D21	Monette Banking Co. 81-722	B. McFarlin	J. M. Adams	Robert Braden													Citiz., Jonesboro.
Monticello L Drew O15	Commercial Loan & Trust Co. Jun'36Stmt 81-534	G. W. Lambert	R. L. Hardy M. L. Sigman	J. D. McCloy	Joe McCloy	60	50	7	509		626	253	55	161	117	40	Gty. Tr. Co., N. Y.; 1st N., St. L.
"	Union Bank & Trust Co. 81-156	V. J. Trotter	R. L. Hyatt J. G. Williamson	Chas. W. Daniel	Floyd Lance	150	50	107	1,106		1,413	409	195	477	289	43	Chase N., N. Y.; Hib. N., N. O.; Mtle.-Com. Bk. & Tr. Co., St. L.; Com'l N., Little R.

THE SIMMONS NATIONAL BANK, PINE BLUFF, ARK.

SOUTHEAST ARKANSAS' UNQUESTIONED CONFIDENCE
ADDS VALUE TO OUR CORRESPONDENT SERVICE.

TOWN AND COUNTY. ▲County Seats. 8 Fed. Res. Dist. M Memp. L Little R.	●Mem. A. B. A. *New State + Priv. †Mem. State B. Ass'n. [Estab. ◆Fed. Res. Depts. T-Trust B-Bond d-Safe Deposit ©Savings ▲FDIC	PRESIDENT.	VICE-PRESIDENT.	CASHIER.	ASS'T CASHIER.	LIABILITIES. (In Thousands of Dollars)						RESOURCES.					PRINCIPAL CORRESPONDENTS.
						Capital	Surplus	Und. Prof. and or Reserves	Deposits	Other Liabilities	Totals	Cash, Ex. & Due from Bks	U.S. Gov. Securities	Other Securities	Loans & Discounts	Other Resources	
•Morrilton... 4043 L Conway H11	THE FIRST STATE BANK Jun'36Stmt 81-144 ▲d@*13'30	R. H. Dickenhorst	L. T. Oates..... E. E. Mitchell	E. E. Mitchell, Jr.	Harold Balch..... S. E. McReynolds	\$ 50	\$ 18	\$ 23	\$ 671		\$ 762	\$ 374	\$ 26	\$ 44	\$ 300	\$ 18	Chase N., N. Y.; Mtle-Com. Bk. & Tr., St. L.; Un. N., Little R.
•Mountain Home Baxter B12 585	Peoples Bank▲d@*06 Jun'36Stmt 81-402	Tom Shiras.....	M. E. Curlee.....	L. Jones.....	W. N. Baker Roy Bodenhamer, A. Cash. and Sec.	25	6	4	482		517	266	53	2	178	18	Mtle.-Com. Bk. & Tr. Co., St. L.
•Mountain View L Stone D18 458	Bank of Mountain View Jun'36Stmt 81-403 ▲13'15	W. H. Miller.....	J. W. Webb.....	A. A. Lancaster.....	M. M. Lancaster.....	15 Pf. A 10	3	5	140		173	117	3		53		1st N., St. L.; Un. N., Little R.
•Mount Holly... 400 L Union Q10	Bank of Mount Holly ...▲13'19 Jun'36Stmt 81-617	Robt. Freeman.....	S. W. Junkin.....	Hattie Freeman, Cash. and Sec.		15	3	4	42		64	30	8	1	17	8	State N., Texarkana.
•Mount Ida... 512 L Montgomery J7	Bank of Montgomery County Jun'36Stmt 81-404 ▲13'30	L. L. Beavers.....	W. G. Whittington	John Beavers.....		5 Pf. 10	3	3	165		186	76	4	25	71	10	Un. N., Little R.
•Mount Pleasant L Izard C15 200	Bank of Barren Fork ▲13'13 Jun'36Stmt 81-560	Neal C. Conyers.....	R. E. Shell.....	A. J. Younger.....		10	3		40		53	26	9	1	14	3	Citiz. Bk. & Tr., Batesville; Un. N., Little R.; 1st N., Newport.
•Mulberry... 895 Crawford F5	Bank of Mulberry▲13'02 Jun'36Stmt 81-257	S. B. Stevinson.....	M. C. Alexander.....	Horace Wagner.....	T. J. House.....	25	10	3	217		255	59	61	24	109	2	1st N., Ft. Smith; Mtle-Com. Bk. & Tr., St. L.; Un. N., Little Rock.
•Murfreesboro 735 L Pike M7	Pike County Bank▲13'04 Jun'36Stmt 81-405	J. O. Pinnix, Ch. of Bd. and Pres.	O. B. Owens..... T. F. Alford	J. N. Hipp, Cash. and Sec.		25	13	3	168		209	90	38	9	61	11	State N., Texarkana; 1st N., St. L.
•Nashville... 2469 L Howard M6	FIRST NATIONAL BANK Jun'36Stmt 81-591 ▲13'17	Alger Merrell.....	Forrest Wilson.....	R. Dickinson.....	H. Dickinson.....	25		1	390		416	255	15	43	91	12	1st N., St. L.; Texarkana N., Texarkana.
•Nettleton... 748 L Craighead D19	Bank of Nettleton▲d13'04 Jun'36Stmt 81-406	Henry Klech, Ch. of Bd. and Pres.	Fred Shauver.....	L. D. Klech, Cash. and Sec.	E. E. Hale.....	10	35	5	326		376	93	135	20	124	4	1st N., St. L.; 1st N., Memp.; W. B. Worthen Co., Bkrs., Little R.
•Newark... 897 L Independence E16	First National Bank▲d08 Jun'36Stmt 81-407	C. M. Edwards.....	G. M. Fields.....	T. M. Harrelson.....	B. F. Adams.....	50	19	2	184		255	162	32	12	37	12	Miss. Val. Tr. Co., St. L.; W. B. Worthen Co., Little R.
•New Edinburg 400 L Cleveland N13	Bank of New Edinburg Jun'36Stmt 81-408 ▲13'04	E. M. Attwood.....	C. B. Attwood.....	E. T. Attwood.....	R. T. Attwood.....	13	6	2	70		91	29	10	6	45	1	Simmons N., Pine Bluff.
•Newport... 4547 Jackson E17	FIRST NATIONAL BANK Jun'36Stmt 81-111 ▲d13'92	W. A. Billingsley.....	J. Collison..... L. McDougald	Norman Campbell.....	J. F. Graham.....	50	100	123	1,107		1,380	1,039	15	83	237	6	Gty. Tr., N. Y.; 1st N., Chi.; Un. Plan. N. Bk. & Tr. Co., Memp.; Mtle-Com. Bk. & Tr., St. L.; Com'l N., Little R.
•North Little Rock L Pulaski I18 19,418	*TWIN CITY BANK Jun'36Stmt 81-54 ▲d@13'35 (*Member of Little Rock Clearing House)	H. O. TOPP.....	R. J. RICE.....	R. J. RICE, Cash. and Sec.	W. J. McDERMOTT.....	40 Pf. 60	20	11	925		1,056	463	278	132	157	26	Chase N., N. Y.; Un. N., Little R.; 1st N., St. L.
•Ola... 648 L Yell H9	Bank of Ola▲13'1900 Jun'36Stmt 81-411	K. A. Norman.....	B. F. James.....	O. P. Cook.....	Mrs. Elton Cook.....	8 (12 A Pf.)	1	2	61		84	46	1	2	23	12	Peo. N., Little R.; 1st N., Ft. Smith.
•Osceola... 2573 L Mississippi E22	Mississippi County Bank Jun'36Stmt 81-387 ▲d@13'28	J. W. Spann.....	C. B. Wood.....	L. L. McDearman.....	E. S. Crihfield.....	50	5	3	500		558	210		10	318	20	1st N., St. L.; Un. Plan. N. Bk. & Tr., Memp.; W. B. Worthen Co., Little Rock.
•Osark... 1564 Franklin F6	Bank of Mulberry▲13'32			Mrs. Clifford Hofstatter, Mgr.						(Osark Exchange of Bank of Mulberry, Ark.)							
" " "	Citizens Banking Exchange Jun'36Stmt (Co-operative) *34	Will Hill.....	Thos. Douglass.....	W. A. Hudspeth.....		1			14		15	14				1	Merch. N., Ft. Smith; W. B. Worthen Co., Little R.

Dominant in its District — **THE SIMMONS NATIONAL BANK OF PINE BLUFF, ARK.** — Since 1903

Number under Name of Bank is the Transit Number given to each bank in U. S. exclusively by The Rand-McNally Bankers' Directory, under the authority of The American Bankers Ass'n.

ARKANSAS—Continued

Non-Bank Towns with Nearest Banking Point (Indexed Acces.), Lawyers, Laws (Indexed) in back of this volume. For Interest Rates, Holidays, etc., see Laws.

TOWN AND COUNTY. County Seats. Fed. Res. Dist. Memp. Little R.	Mem. A. B. A. New State Priv. Mem. State B. Ass'n. [Estab. Fed. Res. Depts: T-Trust B-Bond d-Safe Deposit C-Savings A-FDIC	PRESIDENT.	VICE-PRESIDENT.	CASHIER.	ASS'T CASHIER.	LIABILITIES. (In Thousands of Dollars)						RESOURCES.					PRINCIPAL CORRESPONDENTS.
						Capital	Surplus	Und.Prof. and or Reserves	Deposits	Other Lia- bilities	Totals	Cash, Ex. & Due from Bks	U.S. Gov. Securi- ties	Other Securi- ties	Loans & Dis- counts	Other Re- sources	
Paragould 5966 Greene C20	National Bank of Commerce Jun'36Stmt 81-80 Ad@*01	W. F. Kirsch Eli Meiser, Ch.	R. W. Meriwether L. U. Stedman	H. W. Woosley	T. L. Payne Grace M. Ellis A. W. Jackson, Sec.	\$ 100	\$ 100	\$ 55	\$ 1,144		\$ 1,399	\$ 516	\$ 85	\$ 129	\$ 636	\$ 33	Chase N., N. Y.; 1st N., St. L. and Memp.
" "	New First National Bank Jun'36Stmt 81-79 Ad@*27	H. S. Trice	J. H. Farrell W. L. Gatz	R. C. Mitchell	J. E. Stuart	50	10	10	387		457	118	20	17	282	20	1st N., St. L.; Com'l N. Little R.; Un. Plan. N. Bk. & Tr., Memp.; N. Stk. Yds. N., N. Stk. Yds.
" "	SECURITY BANK & TRUST CO. 81-82 Ad@*31 Jun'36Stmt	J. W. Alexander	S. P. McHaney W. E. Ellington	E. R. Browning, Cash., Sec., and Tr.	Emily Meiser	50 Pf. A. 50	10	46	418		574	181	99		230	64	N. Bk. Com., Memp.; Mtle.-Com. Bk. & Tr. Co., St. L.; N. Stk. Yds. N., N. Stk. Yds.
Paris 8234 Logan G7	FIRST NATIONAL BANK AT PARIS 81-207 Ad@*90 Jun'36Stmt	L. B. Orenshaw, Ch. of Bd. and Pres.	L. P. Jacobs L. J. Arnett	Lewis O. Sadler, Cash., Tr., and Sec.	T. C. Blair W. O. Davis S. H. Pace	25 Pf. 25	6	5	308		369	130	51	92	87	9	Chase N., N. Y.; 1st N., St. L.; 1st N., City N. and Merch. N., Ft. Smith.
Parkdale 871 Ashley R16	Bank of Parkdale Jun'36Stmt 81-416	R. G. Williams	J. H. Caldwell	J. A. Williams	J. P. Caldwell	15	20	9	74	\$ 10	128	28			98	2	Mtle.-Com. Bk. & Tr. Co., St. L.; Simmons N., Pine Bluff.
Parkin 1676 Cross G 20	First State Bank Jun'36Stmt 81-676	H. L. Coldren	R. M. Lake	I. H. Thompson	G. D. Baker	10	10	4	120	18	162	21	16	11	96	18	N. Bk. Com., Memp.; W. B. Worthen Co., Little R.; 1st N., St. L.
Pea Ridge 206 Benton A5	Bank of Pea Ridge Jun'36Stmt 81-468	W. T. Patterson, Ch. of Bd. and Pres.	J. F. Patterson	J. M. Putnam		5 Pf. 10	1	9	45		70	20		3	42	5	1st N., Ft. Smith.
Piggott 1885 Clay A21	Piggott State Bank Jun'36Stmt 81-698	V. C. Wright	H. O. Robbins	T. W. Leggett, Cash. and Sec.	F. H. Thornton A. F. Grider	25	8	5	265		303	103	74	9	102	15	1st N., St. L. and Memp.; Un. N., Little R.
Pine Bluff 20,760 Jefferson L14	*NATIONAL BANK OF COMMERCE Jun'36Stmt 81-42 Ad@*34	(W. N. TRULOCK, C. C. HANDLY, Ch.)	E. S. DILLEY	HARVEY HOGG	W. D. LEE	100	20	25	1,873		2,018	746	380	572	307	13	Com'l N., Little R.; 1st N., St. L.; Un. Plan. N. Bk. & Tr., Memp.
" "	* Simmons National Bank 81-43 Ad@*03 Jun'36 Stmt	JO NICHOL, Ch. of Bd. and Pres.	WM. NICHOL, Active L. F. HUTT, Active J. T. LLOYD	CHAS. A. GORDON, Cash. and Tr. Off.	V. D. WEBB CORA WILSON E. L. WILLIAMS J. W. BELLAMY, Jr.	400	400	353	10,975	\$ 1	12,129	3,823	3,093	2,716	2,279	218	Chase Nat'l Bk. New York Commerce Tr. Co. Kansas City Mtle.-Com. Bk. & Tr. Co., St. Louis First N. Bk., Memphis Whitney N. Bk. New Orleans First N. Bk., Dallas
		All business intrusted to this bank will receive prompt attention.															
		<i>Member Federal Deposit Insurance Corporation</i>															
" "	Pine Bluff Clearing House (Members indicated by a*)	L. F. Hutt		J. W. Bellamy, Jr., Sec. and Mgr.		(See pa ges 61- 62-63 f or Num ber of c.)					Nation al, Stat e and Private Banks, Total						
Plainview 654 Yell H8	First State Bank Jun'36Stmt 81-243	W. B. Clement	L. C. Breashears R. L. Elliott	Donald Barger	W. M. Wallace	25 Pf. 25	5	2	175		232	87	20	35	80	10	Un. N. and Peo. N., Little R.
Plumerville 613 Conway G11	Bank of Plumerville Jun'36Stmt 81-422	A. J. Nesbitt	W. A. Brown	A. J. Nesbitt	M. C. Duff	20 Pf. 5	2		46		73	44	6	5	9	9	Mtle.-Com. Bk. & Tr., St. L.; Peo. N., Little R.

THE SIMMONS NATIONAL BANK OF PINE BLUFF, ARK.—Largest Bank in Southeast Arkansas

TOWN AND COUNTY. ▲County Seats 8 Fed. Res. Dist. M Memp. L Little R.	Mem. A. B. A. New State Priv. † Mem. State B. Ass'n. [Etab. ◆ Fed. Res. Depts: T-Trust B-BOND d-Safe Deposit © Savings ▲ FDIC	PRESIDENT.	VICE-PRESIDENT.	CASHIER.	ASS'T CASHIER.	LIABILITIES. (In Thousands of Dollars)					RESOURCES.					PRINCIPAL CORRESPONDENTS.	
						Capital	Surplus	Und. Prof. and or Reserves	Deposits	Other Resources	Totals	Cash, Ex. & Due from Bks	U.S. Gov. Securities	Other Securities	Loans & Discounts		Other Resources
•Searcy 3387 L White G15	Bank of Searcy ▲d†•\$'04 Jun'36Stmt 81-154	T. A. Watkins	S. W. Sanford	H. K. Wood	F. S. Leavitt	\$ 3 Pf. 100		\$ 11	\$ 631		\$ 745	\$ 365	\$ 21	\$ 67	\$ 273	\$ 19	Chase N., N. Y.; 1st N., St. L.; Un. N., Little R.
" "	Security Bank ▲d†\$'32 Jun'36Stmt 81-153	S. W. Sanford	J. L. Walker B. C. Huddleston	J. H. Deener, V. P. and Cash.	J. W. Sanford E. O. Yancey	25 Pf. 50	\$ 5	28	162		270	95	6	12	57	100	Mtle.-Com. Bk. & Tr., St. L.; Un. N., Little R.; Simmons N., Pine Bluff.
•Sheridan 1590 L Grant L12	Grant County Bank... ▲•\$'03 Jun'36Stmt 81-482	J. A. McCoy, Ch. of Bd. and Pres.	A. L. Blakely	C. A. Mitchell, Cash., Sec., and Tr.		22 Pf. 15	5	11	126		179	69	5	3	96	6	W. B. Worthen Co. and Un. N., Little R.; Simmons N., Pine Bluff.
•Sherrill 368 L Jefferson K14	Bank of Sherrill ▲d@•\$'13 Jun'36Stmt 81-556	J. M. Barrett	W. I. Payne	A. R. Merritt, Cash. and Sec.	Mrs. A. R. Merritt	13 Pf. 15	2	3	99		132	29	16	14	63	10	Simmons N., Pine Bluff; Com'l N., Little R.; Boatmens N., St. L.
•Shirley 292 L Van Buren K12	Bank of Shirley d@•\$'07 Jun'36Stmt 81-438	C. E. Bradford, Ch. of Bd. and Pres.	J. E. Eaton, V. P. and Sec.	Howard Johnson	Mrs. H. Johnson	20			49	\$ 29	98	36			46	16	Com'l N., Little R.
•Sidney 330 L Sharp O15	Bank of Sidney \$'12 Jun'36Stmt 81-522	J. P. Bone, Ch. of Bd. and Pres.	J. W. McGee	R. C. Pounders	T. A. Bone	5	3		53		61	31	15		14	1	Citiz. Bk. & Tr. Co., Batesville; 1st N., Newport.
•Siloam Sp'gs 2378 Benton B3	BRATT-WASSON BANK Jun'36Stmt 81-706 ▲d@•\$'32	Vol Wasson	Shelby Ford Sadie Monroe	Tom Whiteside	Eva M. Gravett	25 Pf. 15	6	1	467		514	197	106	120	79	12	1st N. and Com. Tr. Co., Kan. C.
" "	The College Bank & Savings Corp. (Co-operative Bank) Jun'36Stmt ©'30	Richard Hodges, John E. Brown, Ch.	Joe R. Smith	Edw. Magouirk	Santford Young	10	3		138		151	55		18	62	16	Com. Tr. Co., Kan. C., Mo.
•Smackover 2544 L Union P11	Smackover State Bank Jun'36Stmt 81-654 ▲•\$'29	J. E. Berry	Marvin Umsted Mike Berg	L. E. Tennyson, Jr.	R. N. Manley	25	5	6	276		312	121		34	155	2	N. City, N. Y.; Com'l N., Little R.; 1st N., St. L.
•Smithville 250 L Lawrence O16	Citizens Bank ▲\$'01 Jun'36Stmt 81-434	J. M. Street	J. M. Roney	Luke Johnston		7	2	1	100		110	60		2	40	8	Un. N., Little R.; Mtle. Bk., Jonesboro; 1st N., Memphis.
•Sparkman 711 L Dallas N10	Merchants & Planters Bank Jun'36Stmt 81-581 ▲\$'16	C. F. Sturgis	S. B. Horne	C. E. Hays		10	5	1	140		156	86	6	3	57	4	Com'l N. and W. B. Worthen Co., Little R.
•Springdale 2,763 Washington B5	FIRST NATIONAL BANK Jun'36Stmt 81-189 ▲d@•\$'07	{ A. T. LEWIS Collections and by FEE IN ADV	E. B. CUMMINGS LEE SANDERS, Active Requests for Cred ANCE: Plain sight	J. L. STAFFORD It Reports MUST drafts, 15c; Credit R	W. A. GRAYES be accompanied eports, 25c.	60	23	6	602		691	179	154	134	213	11	Miss. Valley Tr. Co., St. L.; Merch. N., Ft. Smith; Com. Tr. Co., Kan. C.
" "	First State Bank ▲d@•\$'23 Jun'36Stmt 81-856	Tom Hargis	J. S. Watts J. R. Joyce	T. L. Fowler	Eugene Farrar	10 Pf. 15	13	(With Surp)	245		283	131	26	31	71	24	Mtle.-Com. Bk. & Tr., St. L.; Merch. N., Ft. Smith; Com.Tr., Kan. C.
•Stamps 2705 L Lafayette P7	Bodcaw Bank ▲@•\$'03 Jun'36Stmt 81-486	C. L. Cabe, Ch. of Bd. and Pres.	F. E. Baker	A. P. Beasley	H. B. Pipkia	25 Pf. 25	30	28	277		385	47	34	183	105	16	1st N., St. L.; Texarkana N., Texarkana.
•Star City 332 L Lincoln N14	Bank of Star City ▲@•\$'25 Jun'36Stmt 81-487	W. R. Alsobrook	A. J. Johnson	Paul Offutt	Isaac Chambers	20	20	3	207		250	96	13	34	96	11	Simmons N. and N. B. Com., Pine Bluff; Boatmens N., St. L.; W. B. Worthen Co. Bkrs., Little R.
•Stephens 1045 L Osachita P9	The Bank of Stephens Jun'36Stmt 81-488 ▲•\$'31	P. C. Grayson	J. B. Morgan	Clyde Whaley	Mary Hare	30 Pf. 5	1	3	155		194	121			52	21	Miss. Valley Tr., St. L.; State N., Texarkana; Com'l N., Little R.

Dominant in its District — THE SIMMONS NATIONAL BANK OF PINE BLUFF, ARK. — Since 1903

TOWN AND COUNTY. County Seats. Fed. Res. Dist. Memp. Little R.	Mem. A.B.A. *New State Priv. †Mem. State B. Ass'n. [Estab. ♦Fed. Res. Depts. T-Trust B-Bond d-Safe Deposit ©Savings ▲FDIC	PRESIDENT.	VICE-PRESIDENT.	CASHIER.	ASS'T CASHIER.	LIABILITIES. (In Thousands of Dollars)					RESOURCES.					PRINCIPAL CORRESPONDENTS.	
						Capital	Surplus	Und.Prof. and or Reserves	Deposits	Other Liabilities	Totals	Cash Ex. & Due from Bks	U.S. Gov. Securities	Other Securities	Loans & Dis-counts		Other Re-sources
Strong 740 [Union R12	Citizens Bank Jun'36Stmt 81-441 ▲*†\$03	O. B. Clark	R. L. Gorman	M. L. Summers		\$ 25 Pf. 10	\$ 3	\$ 2	\$ 106		\$ 146	\$ 75	\$ 4	\$ 7	\$ 58	\$ 2	Un. N., Little R.; Simmons N., Pine Bluff; 1st N., El Dorado.
Stuttgart 4927 [Arkansas K16	Peoples National Bank Jun'36Stmt 81-651 ▲d@†\$22	W. B. Pfeiffer P. K. McCoy, Ch. of Bd.	Jno. Vos, Inactive	Paul K. McCoy	T. A. Pfeiffer Paul K. McCoy	50	25	7	1,148		1,230	751	12	54	346	67	Chase N., N. Y.; 1st N., St. L.; Simmons N. Bk., Pine Bluff.
Swifton 488 [Jackson D17	Bank of Swifton Jun'36Stmt 81-444 ▲d*†\$05	W. E. Jones, Sr.	W. H. Murphy	W. D. Morgan, Cash. and Sec.	E. L. Morgan	10 Pf. 15	10	13	173		221	91		7	112	11	1st N., St. L., Memp. and Newport; Com'l N., Little R.
Texarkana 10,764 [Miller P5 (Also listed at Texarkana, Texas)	Miller County Bank & Trust Co. Jun'36Stmt 81-77 ▲d@†\$14	A. R. Fleniken	S. W. Alston	A. R. Fleniken	Brice Williams, Sec.	50 Pf. 25			90	\$ 28	193	73	2	1	94	23	Com'l N., Little R.; State N., Texarkana.
" " " " " "	*STATE NATIONAL BANK Jun'36Stmt 81-75 ▲d@†\$96	STUART WILSON - S. H. VANCE - W. B. OGLESBY - EDW. KUHL F. E. PHARR. Ch. of Bd. JAMES BRYANT, Tr. Off. W. W. BRUEGGEMA N BASIL HOAG E. A. VANCE				200 Pf. 250	100	127	5,797	9	6,483	2,166	1,120	1,588	1,200	409	Chase N., N. Y.; 1st N., Chi.; 1st N. and Mtle.-Com. Bk. & Tr., St. L.; 1st N. and Rep. N. Bk. & Tr., Dallas; Com. Tr., Kan. C.; 1st N., Shreve; 1st N., Hou.; N. Bk. Com., N. O. and Memp.; Un. N. and Com'l N., Little R.; Mellon N., Pitt.
" " " " " "	*TEXARKANA NATIONAL BANK Jun'36Stmt 88-101 ▲d@†\$7	J. A. PONDROM - N. T. WIEGEL - R. M. BONE - G. B. ELLIS A. R. COONEY, A.V.P. WINSTON MONTGOMERY, Tr. Officer				250 Pf. 250	100	80	8,628		9,308	5,661	676	1,039	1,338	594	Chase N. and N. Y. Tr., N. Y.; Cont. Ill. N. Bk. & Tr., Chi.; 1st N., Miss. Val. Tr. and Mtle.-Com. Bk. & Tr., St. L.; 1st N. and Com. Tr., Kan. C.; Whitney N. and Marine Bk. & Tr., N. O.; 1st N., Dallas.
" " " " " "	Texarkana Clearing House (Members indicated by a *)	Stuart Wilson	H. T. Wiegel	R. M. Bone, Sec.	Edward Kuhl, Mgr.	(See pages 61-62-63 for Number of States, etc.)					National, State and Private Banks, Total						
Tillar 267 [Drew O 16	Citizens Bank Jun'36Stmt 81-446 *†\$13	R. H. Wolfe, Ch. of Bd. and Pres.	C. H. Kimbro	J. H. Kimbro	V. C. Harrell	25	15	3	69		112	29		42	28	13	1st N., St. L.; Simmons N., Pine Bluff; Com'l N., Little R.
Trumann 2995 [Poinsett E20	Bank of Trumann Jun'36Stmt 81-488 ▲†\$11	J. A. Cash	G. O. Campbell, M. T. Byrn	Earl Yarbrough	Edith Wilkinson	25	15	22	221	1	284	154	25		94	11	1st N., St. L. and Memp.

COMPREHENSIVE SERVICE

THE SIMMONS NATIONAL BANK, PINE BLUFF, ARK.

DEMONSTRATED STABILITY

Number under Name of Bank is the Transit Number given to each bank in U. S. exclusively by The Rand-McNally Bankers' Directory, under the authority of The American Bankers Ass'n.

ARKANSAS—Continued

Non-Bank Towns with Nearest Banking Point (Indexed Access), Lawyers, Laws (Indexed) in back of this volume. For Interest Rates, Holidays, etc., see Laws.

TOWN AND COUNTY. County Seats, Fed. Res. Dist. Mem. Little R.	Mem. A. B. A. *New State Priv. †Mem. State B. Ass'n. (Etab. ♦Fed. Res. Depts. †Trust B-Bond d-Safe Deposit © Savings ▲FDIC	PRESIDENT.	VICE-PRESIDENT.	CASHIER.	ASS'T CASHIER.	LIABILITIES. (In Thousands of Dollars)					RESOURCES.					PRINCIPAL CORRESPONDENTS.	
						Capital	Surplus	Und. Prof. and Reserves	Deposits	Other Liabilities	Totals	Cash, Ex. & Due from Bks	U.S. Gov. Securities	Other Securities	Loans & Discounts		Other Resources
Tuckerman 938 [Jackson E17	Bank of Tuckerman ▲♦\$'03 Jun'36Stmt 81-448	F. L. Penix	R. O. Norris	O. B. Armstrong	Chas. Shaver	\$ 15	\$ 24 (Incl. Und. Prof.)	\$ 10	\$ 181		\$ 230	\$ 111		\$ 8	\$ 104	\$ 7	Chase N., N. Y.; Mtle.-Com. Bk. & Tr., St. L.; Peo. N. Bk., Little R.
" "	First National Bank in Tuckerman ▲♦\$'16 Jun'36Stmt 81-582	S. J. Graham	H. E. James	Chas. E. Smith	A. G. Johnston	30	20	9	121		180	70	\$ 1	47	61	1	Chase N., N. Y.; 1st N., Newport, Memp., and St. L.; W. B. Worthen Co. Bkrs., Little R.
Tupelo 264 Jackson F17	Bank of Tupelo ▲♦\$'19 Jun'36Stmt 81-610	J. H. Snapp	Boyce E. Coe	H. C. Giles, Cash. and Sec.		10	1		49		60	34		1	20	5	1st N., Newport and Memp.
Tyronza 573 M Poinsett F21	Marked Tree Bank ▲♦\$'36			Margaret Emrich, In charge					(Teller's Window of Marked Tree Bank, Marked Tree, Ark.)								
Van Buren 5182 Crawford F4	Citizens Bank & Trust Co. Jun'36Stmt 81-101 ▲d\$@T\$'86	David T. Bryan	R. W. Gelly	Frank D. Pape	W. E. Neal	37 Pf. 40		34	745		856	201	177	347	120	11	Bk. of the Manhattan Co., N. Y.; Mtle.-Com. Bk. & Tr. Co., St. L.; Com'l N., Little R.
" "	Peoples Bank & Trust Co. 81-100▲d@T\$'33 Jun'36Stmt	J. J. Izard, Ch. of Bd. and Pres.	Dell Miller, George Miller	Dell Miller	C. E. Riddle	50 Pf. 25	10	8	440		533	297	39	58	115	24	Miss. Valley Tr. Co., St. L.; 1st N., Ft. Smith; Peo. N., Little R.
Waldo 942 [Columbia P8	Bank of Waldo ▲♦\$'99 Jun'36Stmt 81-265	Ivie E. Howell	W. S. McKissack	J. T. Howell		10 Pf. 15	5	3	161		194	70		9	102	13	1st N., St. L.; State N., Texarkana; W. B. Worthen Co. Bkrs. and Un. N., Little R.
" "	Peoples Bank ▲d\$'10 Jun'36Stmt 81-266	W. M. Fincher	J. H. English	I. G. Duke, Cash. and Sec.		13 Pf. 20	6	6	107		152	27		20	94	11	State N., Texarkana.
Waldron 1077 [Scott I6	BANK OF WALDRON ▲d\$'01 Jun'36Stmt 81-239	W. B. Piles	C. E. Forrester	M. C. Bird, Cash. and Sec.	Mollie E. Center	30 Pf. 20	20	16	383		469	151	94	44	154	26	Merch. N., Ft. Smith; 1st N., Kan. C.
Walnut Ridge 2007 M Lawrence C17	FIRST NATIONAL BANK OF LAWRENCE COUNTY AT WALNUT RIDGE ▲♦\$'19 Jun'36Stmt 81-602	J. H. Myers	J. E. Krone	E. L. Moore, V. P. and Cash.	Larry Sloan, Mabel Sharp	25 Pf. 10	8	17	364		424	181	78	29	133	3	Mtle.-Com. Bk. & Tr. Co., St. L.; N. Stk. Yds. N., N. Stk. Yds.; Un. Plan. N. Bk. & Tr., Memp.; Com'l N., Little R.
Warren 2523 [Bradley O18	Merchants & Planters Bank 81-159▲d@T\$'90 Jun'36Stmt	Carl Hollis	C. J. Mansfield, G. B. Colvin	F. M. Holt, Kim Hedrick, Mgr. Ins. Dept.	A. L. Moody, Mrs. Helen N. Harris	50 Pf. 75	53 (With Surp.)		562		740	157	106	142	282	53	Gty. Tr. Co., N. Y.; 1st N., St. L.; Un. N., Little R.; Simmons N., Pine Bluff; Mtle.-Com. Bk. & Tr. Co., St. L.
" "	WARREN BANK Jun'36Stmt 81-160 ▲d\$@T\$'01 Inviting your business on prompt and efficient service.	{ S. B. WEEK	LOUISE BERINGTON, W. T. THOMPSON	G. L. TARLETON, Cash., Sec., and Tr.	M. C. SINGER	59 Pf. 75	10	49	485		669	207	48	91	236	87	Chase N., N. Y.; 1st N., St. L.; W. B. Worthen Co., Little R.; Simmons N., Pine Bluff.
Weiner 587 Poinsett E18	Bank of Weiner ▲d\$'09 Jun'36Stmt 81-456	L. Hogue	Wm. Knapple	J. B. Huber	E. E. Hogue	20	7	8	175		210	114	15	2	77	2	Miss. Valley Tr. Co., St. L.; Mtle., Jonesboro.
West Memphis M Crittenden H21 895	Bank of West Memphis 81-695 ▲d@T\$'28 Jun'36Stmt	J. C. Johnson	Wm. H. Hundhausen	E. J. White, V. P. and Cash.	Bess Lamb, Kathleen Yokley	25	21 (With Surp.)		440		486	276	101	20	86	3	1st N. and N. Bk. of Com., Memp.; Boatmen N., St. L.; Un. N., Little R.
Wheatley 485 M St. Francis I17	Rice Growers Bank ▲d@T\$'09 Jun'36Stmt 81-458	H. K. Smith	J. A. McCutchen, R. E. Short	S. P. Brownlee, Jr.	H. K. Smith, Jr.	10 Pf. 10	3	3	80		106	41	2		56	7	Com'l N., Little R.; N. Bk. of Com., Memp.
Wilmar 627 [Drew O14	The Wilmar Banking Co. *35 (Co-operative Bank) 81-721	E. A. Oslin	Louin McKinstry	R. A. McKinstry					10		10	10					Simmons N., Pine Bluff.
Wilson 1500 M Mississippi E22	Bank of Wilson ▲d@T\$'08 Jun'36Stmt 81-462	K. P. Oulom R. E. L. Wilson, Jr., Ch.	W. F. Wilson	T. W. Hutson		50	45	9	315		419	222		10	183	4	Mtle. Com. Bk. & Tr. and 1st N., St. L.; Un. & Plan. N. Bk. & Tr., Memp.
Wynne 3505 M Cross G19	CROSS COUNTY BANK Jun'36Stmt 81-151 ▲d\$'91 First National Bank ▲d\$'15 Jun'36Stmt 81-578	Dave Block J. H. Harris	A. F. Misner Albert Horner	J. W. Lipscomb Albert Horner	Lillian Cook T. M. Ellis A. E. Bassham	15 Pf. 25 25	5 25	10 14	261 434		316 498	109 129	19 44	19 80	164 234	5 11	1st N., Memp. and St. L.; Un. N., Little R.
Yellville 478 [Marion B11	Yellville Banking Exchange (Co-operative Bank) Jun'36Stmt 81-717 '34	Park Gaines	C. L. Cowdrey	Fred Berry		1			12		13	13					1st N., Newport; Peoples, Mt. Home; Sec., Harrison.

Dominant in its District — THE SIMMONS NATIONAL BANK OF PINE BLUFF, ARK. — Since 1903

BANK of AMERICA SERVICE *Covers* CALIFORNIA

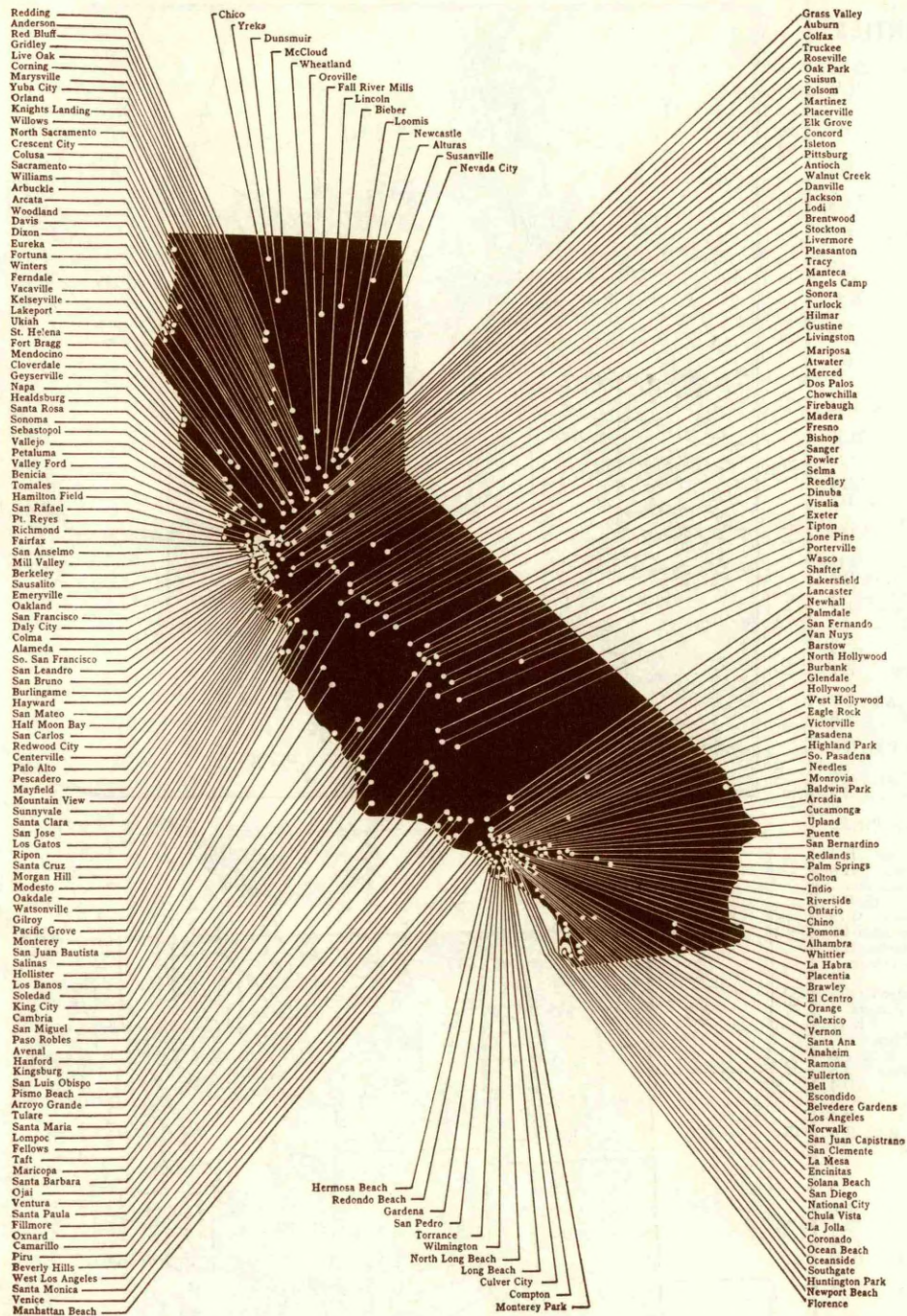

Cal.

443 COMPLETE BRANCHES LOCATED IN 273 CALIFORNIA COMMUNITIES

BANK of AMERICA

NATIONAL TRUST & SAVINGS ASSOCIATION

Main Offices in the Two Reserve Cities of California

SAN FRANCISCO
1 POWELL STREET



LOS ANGELES
660 SOUTH SPRING STREET

California

INDEX TO COUNTIES.

- Alameda.....F 23, 16
- Alpine.....G 11
- Amador.....H 9
- Battle.....F 7
- Calaveras.....H 9
- Colusa.....G 16
- Contra Costa.....D 23, 16
- Del Norte.....B 2
- Eldorado.....G 9
- Fresno.....K 10
- Glenn.....F 6
- Humboldt.....D 2
- Imperial.....Q 22
- Inyo.....K 18
- Kern.....M 13
- Kings.....L 11
- Lake.....G 4
- Lassen.....D 9
- Los Angeles.....D 9
- Los Angeles.....N 15, Q 4
- Madison.....J 12
- Mariposa.....H 4
- Mendocino.....I 11
- Merced.....J 9
- Modoc.....B 9
- Mono.....H 3
- Monterey.....K 7
- Napa.....A 18, G 5
- Nevada.....F 9
- Orange.....P 17, R 6
- Placer.....G 9
- Plumas.....E 9
- Riverside.....P 19, R 9
- Sacramento.....H 8
- San Benito.....K 8
- San Bernardino.....N 18, P 9
- San Diego.....Q 19
- San Francisco.....I 5
- San Joaquin.....H 8
- San Luis Obispo.....M 10
- San Mateo.....G 17, 15
- Santa Barbara.....N 11
- Santa Clara.....H 22, J 6
- Santa Cruz.....J 5
- Santa Fe.....D 16
- Siskiyou.....F 10
- Solano.....B 22, H 9
- Sonoma.....A 18, G 9
- Stanislaus.....C 7
- Tahama.....E 6
- Trinity.....D 4
- Tulare.....H 10
- Tuolumne.....H 10
- Ventura.....N 13
- Yolo.....G 8
- Yuba.....F 8



MISSOURI—Continued

Non-Bank Towns with Nearest Bank (Indexed in volume. For Interest Rates, Holidays, etc., see index access.), Lawyers, Laws (Indexed) in volume.

		(In Thousands of Dollars)						RESOURCES.			Loans & Dis-counts	Other Re-sources	PRINCIPAL CORRESPONDENTS.		
		LIABILITIES.		Deposits		Other Li-abilities		Totals	Cash, Ex. & Due from Bks	U.S. Gov. Securities	Other Securities				
CASHIER.	ASST CASHIER.	Capital	Surplus	Und. Prof. and or Reserves											
Aswearingen...	J. R. Rinehart	\$ 100	\$ 3		\$ 884	\$ 100	\$ 1,087	\$ 206	\$ 368	\$ 271	\$ 203	\$ 39		Cent. Han. Bk. & Tr., N. Y.; 1st N., Kan. C.; Mtle. Com. Bk. & Tr., St. L.	
M. George-Howard	Grace E. Parke H. L. Harner	50		2	179		100	1,125	50	1	128	69	51	1st N. and Com. Tr. Co., Kan. C.	
J. M. DALE				50 (Incl. Und. Prof.)	867		100	1,125	76				4	N. Stk. Yds. N., N. Y.; Yds., Ill.; Inter-State N., Kan. C.	
COUNTY. Leading drafts, Cash and Time Items.				3	1		57		121				3	Stk. Yds. N., N. Stk. Ill.; Mtle.-Com. St. L.	
S. C. Killam	B. J. Billeter			10	1		90		158				2	N. and Am. Com. Tr.	
G. L. Painter	James Wissman			20	2		125		688				2	Tr., N. Bk. & St. L.	
N. B. Williams	Ethel Clabaugh			25	6		548	47	430				26		
C. S. Buchanan	V. G. Meyer			25	65		382	3	201				24		
				20	20		166	3	84				20		
				25	5		55		78				20		
				4	4		56		58				96		

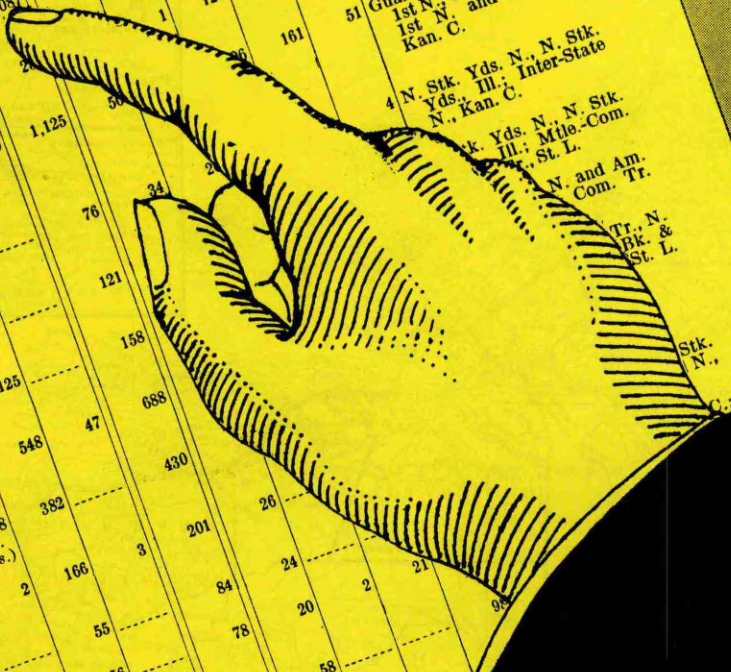

*the
Eyes
have
it! . . .*

YOUR new Blue Book gives you the latest and most complete bank information available—arranged in 18 convenient columns—condensed to thousands of dollars—stripped of insignificant figure digits—accessible at a glance.

With this columnar arrangement of data there is no time lost in trying to segregate the particular item you are seeking from a jumbled mass of facts. There is no time lost in comparing a given figure with a similar one in another institution, for you simply "run your eye" down the column and locate the corresponding item instantly.

Bankers tell us this style helps them answer their own and customers'

questions more promptly with less effort. Business executives say it is a money saver, because their clerks can check a greater number of banks in less time.

Provide a copy of the new Blue Book for every officer. Also, keep one on the counter for customers' use—it will not only save your time, but your customers will appreciate this extra service.

Rand McNally Bankers Directory

The Blue Book - America's Standard Financial Reference - Since 1872

Number under Name of Bank is the Transit Number given to each bank in U. S. exclusively by The Rand-McNally Bankers' Directory, under the authority of The American Bankers Ass'n.

CALIFORNIA

Non-Bank Towns with Nearest Banking Point (Indexed Access.), Lawyers, Laws (indexed) in back of this volume. For Interest Rates, Holidays, etc., see Laws.

TOWN AND COUNTY. ▲County Seats. 12 Fed. Res. Dist. [Los Angeles Br.	●Mem. A. B. A. *New §State †Priv. ‡Mem. State B. Ass'n. [Etab. ◆Fed. Res. Depts: T-Trust B-Bond d-Safe Deposit ©Savings ▲FDIC	PRESIDENT.	VICE-PRESIDENT.	CASHIER.	ASS'T CASHIER.	LIABILITIES. (In Thousands of Dollars)					RESOURCES.					PRINCIPAL CORRESPONDENTS.			
						Capital	Surplus	Und.Prof. and or Reserves	Deposits	Other Liabilities	Totals	Cash.Ex. & Due from Bks	U.S.Gov. Securities	Other Securities	Loans & Dis-counts		Other Re-sources		
Alameda.....35,033 Alameda E18	*AMERICAN TRUST COMPANY ▲@T*54	(90-99) Bank of Wallace Merriam, A. Tr. Off., A. Sec. and A. Mgr. W. N. McKean, Asst. Cashier. (90-98) Alameda - Webster Street	Alameda Branch m, A. Tr. Off., A. Sec. and A. Mgr. Branch: L. Smith, Mgr.	J. E. Hall, V. P., Mgr. and Dist. Mgr.	gr. and Dist. Mgr.	(Branches of American Trust Co., San Francisco, California)													
" " " " " "	*BANK OF AMERICA NATL. TR. & SAVGS. ASSN. ▲d@T*04	(90-1167) *Alameda Branch d@T*04 J. J. MULVANEY, V. P.	da Branch d@T*04	P. H. GOHN, V. P. and Mgr.	V. P. and Mgr.	(See San Francisco or Los Angeles, California)	\$50,000	\$33,500	\$21,536										
" " " " " "	*Commercial National Bank Jun'36Stmt 90-102 ▲d@T*21	(90-1248) *Webster Street Branch d@T*04: C. R. OHLS ON, Mgr.	er Street Branch d@T*04: C. R. OHLS ON, Mgr.	J. L. Delaney, Ch. of Bd. and Pres.	L. Pickersgill, R. V. Powell	(WITH BANK OF AMERICA OPERATES 442 BRANCHES IN CALIFORNIA)	100	21	20	\$ 425	\$ 5	\$ 571	\$ 313	\$ 35	\$ 13	\$ 157	\$ 53	Irv. Tr. Co., N. Y.; Wells Fargo Bk. & Un Tr. Co., San F.; Cent. Bk., Oakland.	
" " " " " "	Alameda Clearing House (Members indicated by a *)	Jesse L. Delaney	J. E. Hall	Lloyd Smith, Sec. and Tr.		(See pages 61-62-63 of Number of etc.)													
Albany.....8569 Alameda D18	Mechanics Bank ▲d@T*35 90-1363				John Varni, Mgr.	(Branch of Mechanics Bank, Richmond, California)													Anglo Calif. N., San F.; Cent., Oakland.
Alhambra...29,472 [Los Ang. Q 5	BANK OF AMERICA NATL. TR. & SAVGS. ASSN. 0-1052 ▲d@T*04	L. B. BEDFORD	GAGE SHANNON, Mgr. W. H. BEDFORD, A. Mgr.			(Alhambra Branch.) (See San Francisco or Los Angeles, California)	50,000	33,500	21,536										
" " " " " "	CALIFORNIA BANK 90-245 ▲@T*04	D. W. Drew, Junior V. P. and Mgr.	D. W. Drew, Junior V. P. and Mgr.	L. B. Brooks, Pro. Mgr.		(Alhambra Office.) (See Head Office, Los Angeles, Calif.)	2,500	1,625	1,871										
" " " " " "	SECURITY-FIRST NATIONAL BANK OF LOS ANGELES 90-242 ▲d@T*22	G. G. MARSHALL, V. P. and Mgr.	E. G. HARTSIG, A. Mgr.	R. M. CLARK, A. Mgr.		(Alhambra Branch.) (For complete report, see Head Office, Los Angeles)													
Altadena [Los Angeles N16	SECURITY-FIRST NATIONAL BANK OF LOS ANGELES 90-1029 ▲d@T*22		A. R. DOERSCHLAG, Mgr.			(Altadena Branch.) (For complete report, see Head Office, Los Angeles)													
Alturas.....2338 Modoc C10	Bank of America Natl. Tr. & Savgs. Assn. ▲d@T*04 90-501	N. G. Matthews, Mgr.				(Alturas Branch.) (See San Francisco or Los Angeles, California)	50,000	33,500	21,536										
Alvarado.....1800 Alameda G21	Bank of Alameda County Jun'36Stmt 90-540 ▲d@T*16	August May	J. R. Blacow, V. P. and Sec.	R. A. Blacow	C. M. Christensen, E. E. Hellwig		160	38	53	2,587	1	2,939	588	473	462	1,250	166	Chase N., N. Y.; W. F. Bk. & Un. Tr. and Crocker 1st N., San F.; Cent., Oakland.	

BANK OF AMERICA N.T. & S.A.
CALIFORNIA'S ONLY STATE-WIDE BANK

Quick Returns on Collections

Number under Name of Bank is the Transit Number given to each bank in U. S. exclusively by The Rand-McNally Bankers' Directory, under the authority of The American Bankers Ass'n.

CALIFORNIA—Continued

Non-Bank Towns with Nearest Banking Point (Indexed Access.), Lawyers, Laws (Indexed) in back of this volume. For Interest Rates, Holidays, etc., see Laws.

TOWN AND COUNTY. County Seats. 12 Fed. Res. Dist. Los Angeles Br.	Mem. A. B. A. New State Priv. Mem. State B. Ass'n. [Estab. Fed. Res. Depts. Trust B. Bond Safe Deposit Savings FIDIC	PRESIDENT.	VICE-PRESIDENT.	CASHIER.	ASS'T CASHIER.	LIABILITIES. (In Thousands of Dollars)					RESOURCES.					PRINCIPAL CORRESPONDENTS.	
						Capital	Surplus	Und. Prof. and Reserves	Deposits	Other Liabilities	Totals	Cash, Ex. & Due from Bks	U.S. Gov. Securities	Other Securities	Loans & Discounts		Other Resources
Amador City 171 Amador H9	Bank of Amador County					(Agency of Bank of Amador County, Jackson, Calif.)											
Anahelm 10,995 Orange R5	BANK OF AMERICA NATL. TR. & SAVGS. ASSN. 90-369		H. H. BENJAMIN, V. P. and Mgr.		O. E. HANSON, A. Mgr.	\$50,000 (Anaheim Branch) (See San Francisco or Los Angeles, Calif.)	\$33,500	\$21,536									
"	WITH BANK OF AMERICA OPERATES 442 BRANCHES IN CALIFORNIA.																
"	Southern County Bank Jun '36 Stmt 90-763	J. W. Phelps, Ch. of Bd. and Pres.	Wm. Schumacher, A. Nagel F. J. Mountain	H. A. Hawley A. W. Phelps, Sec.	B. M. Wells A. W. Moore L. A. Fry	88 Pf. 87	40	75	\$ 1,359	\$ 2	\$ 1,651	\$ 443	\$ 235 (Incl. U. S. Secur.)	\$ 852	\$ 121	N. City and Chase N. Y.; Citiz. N. Tr. & Sav., Los A.	
Anderson 1445 Shasta D6	Bank of America Natl. Tr. & Savgs. Assn.			M. W. Brazelton, Mgr.	H. McLorie, A. Mgr.	50,000 (Anderson Branch) (See San Francisco or Los Angeles, Calif.)	33,500	21,536									
Angels Camp 915 Calaveras H9	Bank of America Natl. Tr. & Savgs. Assn.			Chas. C. Crespi, Mgr.		50,000 (Angels Camp Branch) (See San Francisco or Los Angeles, Calif.)	33,500	21,536									
Antioch 3563 Contra Costa C24	Antioch Bank of Savings Jun '36 Stmt 90-485	H. A. West	B. B. Horr	V. M. Parachini, Sec.	Dorothy Swain, A. Sec.	12 Pf. A. 25	11	6	465		519	43	\$ 41	91	307	37	W. F. Bk. & Un. Tr. Co., San F.; 1st N., Antioch.
"	BANK OF AMERICA NATL. TR. & SAVGS. ASSN. 90-483		E. M. KING, Mgr.		J. G. GILCREST, A. Mgr.	50,000 (Antioch Branch) (See San Francisco or Los Angeles, Calif.)	33,500	21,536									
"	WITH BANK OF AMERICA OPERATES 442 BRANCHES IN CALIFORNIA.																
"	First National Bank Jun '36 Stmt 90-484	H. A. West	B. B. Horr	V. M. Parachini	Dorothy Swain	25 Pf. A. 15	10	9	567		626	118	159	106	202	41	W. F. Bk. & Un. Tr. Co., San F.
Arbuckle 1000 Colusa F5	Bank of America Natl. Tr. & Savgs. Assn.			P. G. Friday, Mgr.		50,000 (Arbuckle Branch) (See San Francisco or Los Angeles, Calif.)	33,500	21,536									
Arcadia 5216 Los Angeles F5	Bank of America Natl. Tr. & Savgs. Assn.		(90-1111) Arcadia Branch: C. A. Hasson, Mgr. (90-877) Baldwin Ave. Branch: C. A. Hasson, Mgr.			50,000 (See San Francisco or Los Angeles, Calif.)	33,500	21,536									
Arcata 1709 Humboldt C1	Bank of America Natl. Tr. & Savgs. Assn.		F. N. Tooby	Henry A. Sorenson, Mgr.		50,000 (Arcata Branch) (See San Francisco or Los Angeles, Calif.)	33,500	21,536									
Arlington 3400 Riverside O18	Citizens National Trust & Savings Bank		J. W. Wells, V. P. and Mgr.		E. C. Bennett	(Arlington Branch, Calif.)				Citizens National Trust & Savings Bank of River-							Chase N., N. Y.; Citiz. N. Tr. & Sav., Los A.; W. F. Bk. & Un. Tr., San F.
Arroyo Grande 892 San Luis Obispo M10	Bank of America Natl. Tr. & Savgs. Assn.			Joseph S. Gibson, Mgr.		50,000 (Arroyo Grande Branch) (See San Francisco or Los Angeles, Calif.)	33,500	21,536									
Artesia 3891 Los Angeles O15	Southern County Bank			H. A. Hawley, Mgr.		(Branch of Southern County Bank, Anaheim, Calif.)											
Atascadero 2000 San Luis Obispo M9	First National Bank Jun '36 Stmt 90-1130	J. A. Hier-Johnson R. C. Heaton, Ch. of Bd.	Harry Hewitt	J. V. Wachtel, Jr.	E. Nelson	25	5	2	236		268	86	59	23	82	18	Citiz. N. Tr. & Sav. and Secur. 1st N., Los A.; Wells Fargo Bk. & Un. Tr. Co., San F.
Atwater 917 Merced J9	Bank of America Natl. Tr. & Savgs. Assn.			J. W. Cardoza, Mgr.		50,000 (Atwater Branch) (See San Francisco or Los Angeles, Calif.)	33,500	21,536									
Auburn 2661 Placer G9	BANK OF AMERICA NATL. TR. & SAVGS. ASSN. 90-390		G. W. BRUNDAGE, V. P. and Mgr.	W. F. FREDINE, A. Mgr.		50,000 (Auburn Branch) (See San Francisco or Los Angeles, Calif.)	33,500	21,536									
"	WITH BANK OF AMERICA OPERATES 442 BRANCHES IN CALIFORNIA.																
"	Placer County Bk. Jun '36 Stmt 90-589	Geo. McAnay	H. E. Butler	H. S. Olegg, Cash., Sec., and Tr.	W. E. Lewis A. F. Sandrock	185 Pf. 50	16	31	1,626		1,908	633	40	310	776	149	Chase N., N. Y.; Anglo Calif. N., San F.; Capital N., Sac.
Avalon 1897 (Catalina Island) Los Angeles P15	SECURITY-FIRST NATIONAL BANK OF LOS ANGELES 90-896			W. J. LAURIN, Mgr.		(Catalina Island Branch) (For complete report, see Head Office, Los Angeles)											
	ONE OF 119 OFFICES AND BRANCHES OPERATED IN SOUTHERN CALIFORNIA.																

TOWN AND COUNTY. County Seats. 12 Fed. Res. Dist. Los Angeles Br.	Mem. A. B. A. New State Priv. Mem. State B. Ass'n. [Estab. Fed. Res. Depts: T-Trust B-Bond d-Safe Deposit C-Savings A-FDIC	PRESIDENT.	VICE-PRESIDENT.	CASHIER.	ASS'T CASHIER.	LIABILITIES. (In Thousands of Dollars)						RESOURCES.					PRINCIPAL CORRESPONDENTS.		
						Capital	Surplus	Und. Prof. and Reserves	Deposits	Other Liabilities	Totals	Cash Ex. & Due from Bks	U.S. Gov. Securities	Other Securities	Loans & Discounts	Other Resources			
Avenal 750 Kings L11	Bank of America Natl. Tr. & Savgs. Assn. Ad 90-1355			J. Wilson, Mgr.		\$50,000 (Avenal Br)	\$33,500	\$21,536											
Azusa 4808 Los Angeles P6	Azusa Valley Savings Bank Jun'36Stmt 90-454 Ad 90-1355	J. B. Stair, Ch. of Bd. and Pres.	M. T. Durrell, E. H. Philleo	W. J. Holden, Cash., Sec. and Tr.	Geo. R. Mayland, A.C., A.S. and A.Tr.	50	33	30	\$ 805		\$ 918	\$ 87	\$ 81	\$ 106	\$ 583	\$ 61		Secur.-1st N. and Far. & Merch. N., Los A.; W. F. Bk. & Un. Tr., San F. Chase N., N. Y.; Secur.-1st N., Los A.; W. F. Bk. & Un. Tr., San F.	
Bakersfield 26,015 Kern M13	First National Bank Jun'36Stmt 90-453 Ad 90-1355 *THE ANGLO CALIFORNIA NATIONAL BANK of SAN FRANCISCO	J. B. Stair	C. A. Griffith	E. H. Philleo, V. P., Cash., Sec. and Tr.	L. F. Anderson, Wm. J. Holden, Jere B. Stair, A. C. and A. Sec.	80 Pf. 40	30	15	801 \$ 2	968	262	145	81	398	82				
	*BANK OF AMERICA NATL. TRUST AND SAVINGS ASSN. Ad 90-1355			(90-141) Bakersfield Branch (90-1354) East Bakersfield Branch Main Office No. 1 Sansome St., San Francisco, Cal. 9 Complete Branches in San Francisco. Other California Branches in Red Bluff, Redding, Lemoore and Chico. Since 1873, the Bank for Bankers.	H. M. HETZLER, Mgr. A. G. W. GUNTER, Mgr.	15,400	3,250	3,990	198,072										
				(90-189) BAKERSFIELD BRANCH: A. C. DIMON, V. P. and Mgr. G. H. LANDES, A. Mgr.; W. D. WATSON, A. Tr. Off.		50,000	33,500	21,536											
				(90-142) EAST BAKERSFIELD BRANCH: A. E. PUCCINELLI, V. P. and Mgr.; F. E. ESTRIBOU, A. Mgr. WITH BANK OF AMERICA OPERATES 442 BRANCHES IN CALIFORNIA. Member Federal Deposit Insurance Corporation															
				Bakersfield Clearing House (Members indicated by a*)	A. E. Puccinelli														
Baldwin Park 4819 Los Angeles N15	Bank of America Natl. Tr. & Savgs. Assn. Ad 90-1344			H. Lesovsky, Mgr.		50,000 (Baldwin Park Branch)	33,500	21,536											
Banning 2752 Riverside O19	Citizens National Trust & Savings Bk. 90-548 Ad 90-1303			W. J. Westerfield, A. Cash. and Mgr.	B. E. Hansen														
Barstow 2000 San Bernardino N18	Bank of America Natl. Tr. & Savgs. Assn. Ad 90-1364			O. R. Hirschi, Mgr.		50,000 (Barstow Branch)	33,500	21,536											
Beaumont 1352 Riverside O19	(See Port Chicago. New name Bank of Beaumont. Ad 90-549)	E. F. Nolting, Ch. of Bd. and Pres.	E. J. Gillis	H. W. Morrison, Cash. and Tr.	Emma F. Nolting, Sec. Clara M. Stewart, A. Sec.	25 Pf. 25	13	5	357 3	428	110	42	79	125	72			Chase N., N. Y.; Secur.-1st N., Los A.	
Bell 7884 Los Angeles O15	BANK OF AMERICA NATIONAL TR. & SAV. ASSN. 90-975 Ad 90-1355			RAY R. DAVIS, Mgr.		50,000 (Bell Branch)	33,500	21,536											
	CALIFORNIA BANK 90-1051 Ad 90-1355			W. G. Ross, Mgr.	L. N. Libby, Pro. Mgr.	2,500 Pf. 4,000 (Bell Office)	1,025	1,871											
Bellflower 9900 Los Angeles O16	First National Bank Ad 90-1048	L. R. Peck	W. E. G. Chalmers	M. O. Banowitz	Dorothy Robinson	35	25	17	768	845	328		5	500	12			Chase N., N. Y.; Citiz. N. Tr. & Sav. and Seaboard N., Los A.	
Belvedere Gardens 015 Los Angeles O15	SECURITY-FIRST NATIONAL BANK OF LOS ANGELES 90-994 Ad 90-1355 (4647 Whittier Blvd.)			K. I. DAVIS, Mgr.															
Benicia 2913 Solano B20	Bank of America Natl. Tr. & Savgs. Assn. Ad 90-550			A. E. Giubbini, Mgr.		50,000 (Benicia Branch)	33,500	21,536											

BANK OF AMERICA N.T. & S.A. CALIFORNIA'S ONLY STATE-WIDE BANK *Quick Returns on Collections*

Number under Name of Bank is the Transit Number given to each bank in U. S. exclusively by The Rand-McNally Bankers' Directory, under the authority of The American Bankers Ass'n.

CALIFORNIA—Continued

Non-Bank Towns with Nearest Banking Point (Indexed Access.), Lawyers, Laws (indexed) in back of this volume. For Interest Rates, Holidays, etc., see Laws.

TOWN AND COUNTY. County Seats. Fed. Res. Dist. Los Angeles Br.	Mem. A. B. A. * New State Priv. Mem. State B. Ass'n. [Etab. Fed. Res. Depts.: Trust B-Bond d-Safe Deposit © Savings ▲ FDIC	PRESIDENT.	VICE-PRESIDENT.	CASHIER.	ASS'T CASHIER.	LIABILITIES. (In Thousands of Dollars)					RESOURCES.					PRINCIPAL CORRESPONDENTS.			
						Capital	Surplus	Und.Prof. and or Reserves	Deposits	Other Liabilities	Totals	Cash, Ex. & Due from Bks	U.S. Gov. Securities	Other Securities	Loans & Discounts		Other Resources		
Berkeley 82,109 Alameda D18	AMERICAN TRUST COMPANY ▲@T:15'54	(90-41) First Berkeley Branch * G. T. Douglas, V. P., Asst. Tr. Off. and Mgr.; A. E. Brear, W. S. Schenck, L. G. Titus, A. R. Tiernan, E. M. Becker, Asst. Cashiers; L. S. Williams, and H. D. Noyes, A. Secretaries. (90-1279) Telegraph Ave. Branch, L. R. Smith, Mgr., H. F. Strehl, A. Mgr. (90-1280) South Berkeley Branch, F. C. Bishop, Mgr., E. A. Stahl, A. Mgr. (90-1281) Elmwood Branch, R. C. Anderson, Mgr. and C. A. Golly, A. Mgr. (90-1282) West Berkeley Branch, E. F. Marquardsen, Mgr.; W. F. Connors, A. Mgr. (90-1285) Northbrae-Thousand Oaks Branch, E. A. Sykes, Mgr. Member Federal Deposit Insurance Corporation				W. S. Wood	V. P.	and A	st. Tr	Off.	G. C. P	ettygr	ove, V	ice Pre	stident;				
" " "	Bank of America ▲@T:15'04 90-1256			W. C. Kees, Mgr.		\$ 1,500	\$ 500	\$ 1,124											
" " "	BANK OF AMERICA NATL. TR. & SAVGS. ASSN. ▲@T:15'04	(90-48) Berkeley Branch: WARDE W. SORRICK, V. P. and Mgr.; W. T. JENKINS, V. P.; T. A. GREIG and O. C. LITTLE, A. Vice Presidents; W. A. ABBOTT, A. Tr. Off. (90-1260) Dwight Way Branch: GEORGE B. LEGG, Mgr. (90-1257) South Berkeley Branch: E. M. LINDSAY, Mgr. (90-1246) University Branch: W. C. MOLDENSCHARDT, Mgr. (90-1258) West Berkeley Branch: A. C. VIETUSA, Mgr. COMBINED BANKS OPERATE 442 BRANCHES IN CALIFORNIA					50,000	33,500	21,536										
" " "	Federal Intermediate Credit Bank 90-1078																		
" " "	Federal Land Bank, Dist. 11 90-1097																		
" " "	Berkeley Clearing House (Members Indicated by a *)	Warde W. Sorrick		Leo. G. Titus, Sec.	H. Albrecht, Mgr.	(See pages 61-62)	63 Cities	or Num States, etc.)	Nation	al, Stat e and	Private	Banks,	Total						
Beverly Hills 17,429 Los Angeles O15	BANK OF AMERICA NATL. TR. & SAVGS. ASSN. ▲@T:15'04	Beverly Hills Branch (90-1132) E. G. WORMHOUDT, Mgr.; CHAS. E. QUIROLLO, A. Tr. Off. Wilshire-Robertson Branch (90-1184) D. B. PIERCE, Mgr. WITH BANK OF AMERICA OPERATES 442 BRANCHES IN CALIFORNIA					50,000	33,500	21,536										
" " "	BEVERLY HILLS NAT. BK. & TR. CO. Jun '36 Stmt 90-1129 ▲@T:15'29	Q. N. BEASLEY, Ch. of Bd. and Pres. R. S. BEASLEY, G. W. DAVIS, V. P. and Tr. Off. G. J. BROOKS, Cash. and Sec. D. M. JARR, A. D. GILL, D. M. SIDDALL, Escrow Officers E. A. POE, A. C. and Escrow Off. G. M. INGLIS, A. C. THE PIONEER GROUP OF BEVERLY HILLS				150	50	94	\$ 2,333		\$ 2,627	\$ 1,188	\$ 864	\$ 72	\$ 288	\$ 215	N. Y. Tr. Co., N. Y.; Cont. Ill. N. Bk. & Tr. Co., Chi.; Citiz. N. Tr. & Sav., Los A.; Wells Fargo Bk. & Un. Tr. Co., San F.		
" " "	CALIFORNIA BANK 90-1221 ▲@T:15'04	W. F. Brandt, Jr., V. P. P. R. Graham, Mgr. J. J. Murray, Pro-Mgr. All Banking Matters Promptly Handled.				2,500 Pf. 4,000 (Beve rly Hills Office) (See Head Office, Los Angeles, Calif.)													
" " "	SECURITY-FIRST NATIONAL BANK OF LOS ANGELES 90-1610 ▲@T:15'24	RALPH C. LONG, V. P. and Mgr. JNO. W. EAGLE, A. Mgr. T. F. LINHART, A. Mgr. ONE OF 119 OFFICES AND BRANCHES OPERATED IN SOUTH				(Beve rly Hills Branch) (For Complete Report See Head Office, Los Angeles)													
Steber Lassen C8 150	Bank of America Natl. Tr. & Savgs. Assn. ▲@T:15'04 90-827			H. E. Black, Mgr.		50,000	33,500	21,536											

TOWN AND COUNTY. County Seat. 12 Fed. Res. Dist. Los Angeles Br.	Mem. A. B. A. New State Priv. Mem. State B. Ass'n. (Etab. Fed. Res. Depts. Trust B-Bond Safe Deposit Savings FDIC)	PRESIDENT.	VICE-PRESIDENT.	CASHIER.	ASS'T CASHIER.	LIABILITIES. (In Thousands of Dollars)					RESOURCES.					PRINCIPAL CORRESPONDENTS.			
						Capital	Surplus	Und. Prof. and Reserves	Deposits	Other Liabilities	Totals	Cash, Ex. & Due from Bks	U.S. Gov. Securities	Other Securities	Loans & Discounts		Other Resources		
Alhambra 1159 L Inyo I 15	Bank of America Natl. Tr. & Savgs. Assn. Ad@T:04 90-1241			J. L. Byrne, Mgr.		\$50,000 (Bishop Branch)	\$33,500	\$21,536	See San Francisco										
Blythe 1020 L Riverside P24	Citizens National Trust & Savings Bank Ad@T:35 90-1362				M. C. Wells, A. Cash. and Mgr.														Chase N., N. Y.; Wells Fargo Bk. & Un. Tr., San F.; Citiz. N. Tr. & Sav., Los A.
Brawley 10,439 L Imperial Q22	BANK OF AMERICA NATL. TR. & SAVGS. ASSN. Ad@T:04 90-820		LEROY HOLT	PETER J. SCHATZ, Mgr. JULIUS C. SCHMIDT, A. Mgr.		50,000 (Brawley Branch)	33,500	21,536	See San Francisco										
Brea 2435 L Orange O16	SECURITY-FIRST NATIONAL BANK OF LOS ANGELES Ad@T:23 90-508 Oilfields National Bank in Brea 90-1181 Ad@T:33 Jun'36Stmt		O. G. HORNE	RAY SWANSON, Mgr.	B. A. JACOBSON, A. Mgr.														
Brentwood 500 Contra Costa H6	Bank of America Natl. Tr. & Savgs. Assn. Ad@T:04 90-781					50,000 (Brentwood Branch)	33,500	21,536	See San Francisco										
Buena Park 2000 L Orange O16	Southern County Bank Ad@T:17 90-865																		
Burbank 16,662 L Los Angeles O15	BANK OF AMERICA NATL. TR. & SAVGS. ASSN. Ad@T:04 90-966			J. L. HEY, Mgr.		50,000 (Burbank Branch)	33,500	21,536	See San Francisco										
Burlingame 18,270 San Mateo G18	AMERICAN TRUST COMPANY Ad@T:54 90-557 Burlingame Branch (90-895) • NEW HENRY C. MAIER, Mgr. and A. Tr. Off. (90-1245) • F. SCHAFFNER, Mgr.																		
Calistoga 1000 Napa G5	Callistoga National Bank Jun'36Stmt 90-560 Ad@T:09			Andrew Rocca	C. A. Carroll	35 Pf. 40	25	5	798		903	96	132	181	450				44 Wells Fargo Bk. & Un. Tr. and Am. Tr., San F.

BANK OF AMERICA N.T. & S.A. CALIFORNIA'S ONLY STATE-WIDE BANK *Quick Returns on Collections*

Number under Name of Bank is the Transit Number given to each bank in U. S. exclusively by The Rand-McNally Bankers' Directory, under the authority of The American Bankers Ass'n.

CALIFORNIA—Continued

Non-Bank Towns with Nearest Banking Point (Indexed Access.), Lawyers, Laws (Indexed) in back of this volume. For Interest Rates, Holidays, etc., see Laws.

TOWN AND COUNTY. County Seats. 12 Fed. Res. Dist. Los Angeles Br.	Mem. A. B. A. New State Priv. Mem. State B. Ass'n. (Etab. Fed. Res. Depts. Trust B. Bond d-Safe Deposit Savings FDIC	PRESIDENT.	VICE-PRESIDENT.	CASHIER.	ASS'T CASHIER.	LIABILITIES. (In Thousands of Dollars)					RESOURCES.					PRINCIPAL CORRESPONDENTS.		
						Capital	Surplus	Und. Prof. and or Reserves	Deposits	Other Liabilities	Totals	Cash, Ex. & Due from Bks	U. S. Gov. Securities	Other Securities	Loans & Discounts		Other Resources	
Camarillo 300 Ventura O13	Bank of America Natl. Tr. & Savgs. Assn. d@T104 90-841		J. A. Lagomarsino	A. A. Fluetsch, Mgr.		\$50,000 (Cam arillo)	\$33,500	\$21,536	h. See	San Francisco	Francisco	Los Angeles, Calif.)						
Cambria 500 San Luis Obispo L8	Bank of America Natl. Tr. & Savgs. Assn. d@T104 90-1340			Wm. H. Huss, Jr.		50,000 (Camb riaBra	33,500	21,536	nch. S ee	San Francisco	Los Angeles, Calif.)							
Campbell 1800 Santa Clara I23	AMERICAN TRUST COMPANY 90-562 ▲T354			R. G. Archibald, Mgr.		(Cam pbell (See H ead O			Branch) fice, S an Fra ncisco, Calif.)									
Canoga Park 1 Los Ang. O14	California Bank d@T104 90-822			W. C. Hanson, Mgr.	H. W. Wenberg, Pro. Mgr.	2,500 Pf. 4,000 (Can oga P ark O fice) (See H ead O fice, L os Ang eles, C alif.)	1,625	1,871										
Carmel 2260 Monterey K6	Bank of Carmel d@T104 Jun'36Stmt 90-1102	T. A. Work, Ch. of Bd. and Pres.	Andrew Stewart	C. L. Berkey, Cash. and Sec.	A. F. Halle, A. Cash. and A. Sec.	50	70	18	\$ 1,131	\$ 3	\$ 1,272	\$ 377	\$ 73	\$ 113	\$ 656	\$ 53	Cent. Han. Bk. & Tr., N. Y.; Crocker-1st N., San F.; 1st N., Monterey.	
" " "	Monterey County Trust & Savings Bank 90-1323 ▲d@T104			J. E. Abernethy, V. P. and Mgr.	G. H. Burnette, A. Mgr.	(Bran ch of S alinas, Calif.)											N. City, N. Y.; Cont. Ill. N. Bk. & Tr. Co., Chi.; Secur-1st N., Los A.; Am. Tr. Co., San F.	
Carpinteria 1000 Santa Barbara O12	SECURITY-FIRST NATIONAL BANK OF LOS ANGELES 90-693 ▲dB@T122	ONE OF 119 OFFICES AND BRANCHES OPERATED IN SOUTH ERN CALI FOR NIA.																
Caruthers 121 Fresno K11	First National Bank Jun'36Stmt 90-892 ▲d@T104	W. O. Freeland, Ch. of Bd. and Pres.	A. Clevenger	H. L. Smith, Cash., Sec., and Tr.	H. Hanson, A. Cash., A. Tr., and A. Sec.	25	6	3	180	2	216	48		68	84	16	Bk. of Am. N. Tr. & Sav. Assn., Fresno.	
Castroville 600 Monterey K6	Monterey County Trust & Savings Bank d@T104 90-1326			M. L. Griffin, A. C. and Mgr.		(See H ead O fice, S alinas, Calif.)											N. City, N. Y.; Cont. Ill. N. Bk. & Tr. Co., Chi.; Am. Tr. Co., San F.; Secur-1st N., Los A.	
Catalina Island (See Avalon)																		
Centerville 1700 Alameda G22	Bank of America Natl. Tr. & Savgs. Assn. d@T104 90-564			F. T. Dusterberry, Mgr. and A. Tr. Off.		50,000 (Cent ervill e Bran ch. See	33,500	21,536	San Francisco	Francisco	Los Angeles, Calif.)							
Ceres 981 Stanislaus I8	Bank of Ceres d@T104 Jun'36Stmt 90-565	W. R. Service	Arthur L. Harris	Arthur L. Harris, Cash. and Sec.	Jacob O. Bowman, A. C., Tr. and A. Sec.	50	12	13	352		427	107	10	140	147	23	N. City, N. Y.; Anglo Cal. N., San F.; Citiz. N. Tr. & Sav., Los A.	
Chico 7961 Butte E7	THE ANGLO CALIFORNIA NATIONAL BANK OF SAN FRANCISCO 90-1335 dB@T136	Main Office No. 1 Sansome St., San Francisco. Other California Branches and Bakersfield. 9 Complete Branches in San Francisco, San Jose, and San Francisco.																
" " "	BANK OF AMERICA NATL. TR. & SAVGS. ASSN. 90-305 ▲d@T104	WITH BANK OF AMERICA OPERATES 442 BRANCHES IN CALIFORNIA.																
Chico 3118 San Bernardino O17	Bank of America Natl. Tr. & Savgs. Assn. d@T104 90-566			A. H. Tolle, Mgr.		50,000 (Chin o Bran ch. See	33,500	21,536	San Francisco	Francisco	Los Angeles, Calif.)							
Chowchilla 847 Madera J11	Bank of America Natl. Tr. & Savgs. Assn. d@T104 90-1262			C. R. Nelson, Mgr.		50,000 (Chow chilla Bran ch. See	33,500	21,536	San Francisco	Francisco	Los Angeles, Calif.)							

TOWN AND COUNTY	MEMBERSHIP	PRESIDENT.	VICE-PRESIDENT.	CASHIER.	ASS'T CASHIER.	LIABILITIES. (In Thousands of Dollars)						RESOURCES.					PRINCIPAL CORRESPONDENTS.			
						Capital	Surplus	Und.Prof. and or Reserves	Deposits	Other Liabilities	Totals	Cash, Ex. & Due from Bks	U.S. Gov. Securities	Other Securities	Loans & Discounts	Other Resources				
Chula Vista San Diego Q19	BANK OF AMERICA NATL. TR. & SAVGS. ASSN. 90-567	EDWIN T. SMITH, Mgr.			CHAS. P. MOJES, A. Mgr.	\$50,000 (See San Francisco or Los Angeles, Calif.)	\$33,500	\$21,536												
WITH BANK OF AMERICA OPERATES 442 BRANCHES IN CALIFORNIA.																				
" "	SECURITY TRUST & SAVINGS BANK OF SAN DIEGO 90-1801				BLANCHE HARRELL, A. Mgr.	(Chula Vista Branch) (See Head Office, San Diego, Calif.)														Irv. Tr. and Chase N. Y.; Anglo Calif. N. and W. Fargo Bk. & Un. Tr., San F.; Far. & Merch. N., Los A.
Claremont Los Angeles P7	Citizens National Bank Jun'36Stmt 90-1142	Franklin Warner	H. T. Belcher	Herbert E. Mead		50	25	21	\$ 621	\$ 720	\$ 179		\$ 305	\$ 219	\$ 17					Cent. Han. Bk. & Tr. Co., N. Y.; Citiz. N. Tr. & Sav., Los A.
" "	First National Bank Jun'36Stmt 90-558	Ira J. Cree	E. E. Jones	L. P. Helmick	Ralph Davis, E. K. Bunker	100	53	32	974	\$ 4	1,163	356		208	526	73			N. City, N. Y.; Cont. Ill. N. Bk. & Tr. Co., Chl.; Citiz. N. Tr. & Sav., Los A.	
Cloverdale Sonoma G3	BANK OF AMERICA NATL. TR. & SAVGS. ASSN. 90-1237				A. J. GIOVANNETTI, Mgr.	50,000 (Cloverdale Branch) (See San Francisco or Los Angeles, Calif.)	33,500	21,536												
WITH BANK OF AMERICA OPERATES 442 BRANCHES IN CALIFORNIA.																				
" "	First National Bank Jun'36Stmt 90-569	C. B. Shaw	Geo. Cavalli	Q. L. Sedgley	A. W. Foster	30 Pf. 20	22	11	601		684	147	\$ 77	181	254	25				Chase N., N. Y.; Crocker 1st N., San F.
Clovis Fresno J12	First National Bank Jun'36Stmt 90-738	R. J. Glenn, Ch. of Bd. and Pres.	John E. Good	F. L. Camp	Edward Hammer, Walter Riley, Jr.	30 Pf. 20	15	3	495		563	140	100	2	265	56				N. City, N. Y.; Bk. of Am., San F.
Coachella Riverside P21	First National Bank in Coachella Jun'36Stmt 90-767	H. A. Westerfield	A. M. Westerfield	A. M. Westerfield	Eugene C. Jarvis	25 Pf. 25	10	4	402	3	469	187	11	100	158	13				Crocker 1st N., San F.; Citiz. N. Tr. & Sav., Riverside; Citiz. N., Los A.
Coalinga Fresno K10	SECURITY-FIRST NATIONAL BANK OF LOS ANGELES 90-292				ARTHUR E. WEBB, Mgr.	(Coalinga Branch) (For complete report, see Head Office, Los Angeles)														
ONE OF 119 OFFICES AND BRANCHES OPERATED IN SOUTHERN CALIFORNIA.																				
Colfax Placer F9	Bank of America Natl. Tr. & Savgs. Assn. 90-571				Arthur C. Weaver, Mgr.	50,000 (Colfax Branch, See San Francisco or Los Angeles, Calif.)	33,500	21,536												
Colma San Mateo F16	Bank of America Natl. Tr. & Savgs. Assn. 90-980				C. Cattori, Mgr. and A. Tr. Off.	50,000 (Colma Branch, See San Francisco or Los Angeles, Calif.)	33,500	21,536												
Colton San Bernardino O18	BANK OF AMERICA NATL. TR. & SAVGS. ASSN. 90-299				J. R. THOMSON, Mgr.	50,000 (Colton Branch) (See San Francisco or Los Angeles, Calif.)	33,500	21,536												
WITH BANK OF AMERICA OPERATES 442 BRANCHES IN CALIFORNIA.																				
" "	Citizens National Bank Jun'36Stmt 90-500	W. T. Garrett	L. C. Newcomer	E. B. Wilkerson	Pearl A. Rex	50	10	14	383		457	89	10	222	131	5				Chase N., N. Y.; Wells Fargo Bk. & Un. Tr., San F.; Far. & Merch. N. and Seab. N., Los A.
Colusa Colusa F6	BANK OF AMERICA NATL. TR. & SAVGS. ASSN. 90-1353				L. M. WESTPHAL, Mgr.	50,000 (Colusa Branch) (See San Francisco or Los Angeles, Calif.)	33,500	21,536												
WITH BANK OF AMERICA OPERATES 442 BRANCHES IN CALIFORNIA.																				
" "	First Savings Bank Jun'36Stmt 90-444	Thomas Rutledge	J. C. Powers	J. C. Powers	Paul S. Yockey, A. C. and Sec. L. A. Mace, A. C. and A. Sec.	75 Pf. 75	15	25	1,615		1,805	622	155	206	763	59				Mnfrs. Tr., N. Y.; Anglo-Cal. N. and Pac. N., San F.; Cap. N. and Bk. of Am., Sac.

BANK OF AMERICA N.T. & S.A. CALIFORNIA'S ONLY STATE-WIDE BANK *Quick Returns on Collections*

Number under Name of Bank is the Transit Number given to each bank in U. S. exclusively by The Rand-McNally Bankers' Directory, under the authority of The American Bankers Ass'n.

CALIFORNIA—Continued

Non-Bank Towns with Nearest Banking Point (Indexed Access), Lawyers, Laws (Indexed) in back of this volume. For Interest Rates, Holidays, etc., see Laws.

Table with columns: TOWN AND COUNTY, BANK NAME, PRESIDENT, VICE-PRESIDENT, CASHIER, ASS'T CASHIER, LIABILITIES (Capital, Surplus, etc.), RESOURCES (Cash, U.S. Gov. Securities, etc.), and PRINCIPAL CORRESPONDENTS. Includes entries for Compton, Concord, Corcoran, Corning, Corona, Coronado, Covelo, Covina, and Crescent City.

TOWN AND COUNTY. County Seats. 12 Fed. Res. Dist. Los Angeles Br.	Mem. A. B. A. * New State Priv. Mem. State B. Ass'n. [Estab. Fed. Res. Depts.: T-Trust B-Bond d-Safe Deposit @ Savings A-FDIC	PRESIDENT.	VICE-PRESIDENT.	CASHIER.	ASS'T CASHIER.	LIABILITIES. (In Thousands of Dollars)						RESOURCES.					PRINCIPAL CORRESPONDENTS.	
						Capital	Surplus	Und. Prof. and or Reserves	Deposits	Other Liabilities	Totals	Cash, Ex. & Due from Bks	U.S. Gov. Securities	Other Securities	Loans & Discounts	Other Resources		
Crockett 3885 Contra Costa C19	Bank of Pinole 90-574				W. E. Lewis	(See Head Office, Pinole, Calif.)												Chase N. N. Y.; Anglo Calif. N., Crocker 1st N., and W. F. Bk. & Un. Tr. Co., San F.
" " "	First National Bank Jun'36Stmt 90-889 Ad@t'19	P. Murphy	Albert Aljets B. F. Ferrario	M. D. Parker, Cash. and Sec.	W. L. Desmond A. S. Johnson	\$ 50 \$ 10 \$ 21 \$ 583 \$ 1	\$ 665	\$ 160	\$ 111	\$ 123	\$ 255	\$ 16					Cent. Han. Bk. & Tr., N. Y.; W. F. Bk. & Un. Tr. and Bk. of Calif. N. A., San F.	
Crows Landing 95 Stanislaus L8	Bank of Newman 90-536 First National Bank Jun'36Stmt 90-587 Ad@t'10	George W. Fink	W. C. Crow	C. A. Filippini L. McAulay, Ch.	R. C. Osburn, Mgr.	25 12 9 426	472	132	116	111	104	9					Chase N. N. Y.; Crocker 1st N., San F.	
Cucamonga 3000 San Bernardino O17	Bank of America Natl. Tr. & Savgs. Assn. Ad@t'04 90-575			C. B. Hansen, Mgr.	R. C. Osburn, Mgr.	50,000 33,500 21,536												Chase N. N. Y.; Crocker 1st N., San F.
Culver City 5669 Los Angeles O15	BANK OF AMERICA NATL. TR. & SAVGS. ASSN. 90-828 Ad@t'04 SECURITY-FIRST NATIONAL BANK OF LOS ANGELES 90-1125 Ad@t'25				J. F. WALLACE, A. Mgr.	50,000 33,500 21,536												
" " "					G. WILSON, A. Mgr.	50,000 33,500 21,536												
Daly City 7838 San Mateo F16	Bank of America Natl. Tr. & Savgs. Assn. Ad@t'04 90-946			Carl E. Newman, Mgr.	Carl E. Newman, Mgr.	50,000 33,500 21,536												
Danville 600 Contra Costa E21	Bank of America Natl. Tr. & Savgs. Assn. Ad@t'04 90-576			J. A. Mitchell, Mgr. and A. Tr. Off.	J. A. Mitchell, Mgr. and A. Tr. Off.	50,000 33,500 21,536												
Davis 1243 Yolo G6	BANK OF AMERICA 90-1351 Ad@t'04 Bank of Davis Ad@t'13 Jun'36Stmt 90-796			F. J. PETERSEN, Mgr.	F. J. PETERSEN, Mgr.	1,500 500 1,124												
" " "					G. J. Haussler	25 10 29 541	631	116	103	153	236	23						Capital N., Sac.; W. F. Bk. & Un. Tr., San F.; Bk. of Woodland N., Woodland.
Delano 2632 Kern L13	First National Bank in Delano Jun'36Stmt 90-795 Ad@t'13	L. R. Billings	I. A. Burroughs J. E. Regan	Earl Stacy	Ernest Gerard	50 44 (With Surp.)	870	313	104	78	358	17						Chase N. N. Y.; Anglo Calif. N., San F.; Citiz. N. Tr. & Sav., Los A.
Del Rey 600 Fresno K11	First National Bank Jun'36Stmt 90-364 Ad@t'17	B. C. Britton, Ch. of Bd. and Pres.	M. Rasmussen	A. A. Werner, Cash., Sec. and Tr.	Nannie Rasmussen	25 15 7 269	316	39	70	78	109	20						Crocker 1st N., San F.; Secur.-1st N., Fresno.
Dinuba 2968 Tulare K13	BANK OF AMERICA NATL. TR. & SAVGS. ASSN. 90-1254 Ad@t'04				E. L. HARRIMAN	50,000 33,500 21,536												
" " "					C. T. REAGAN, Mgr.	(Dinuba Branch) (For complete report, see Head Office, Los Angeles, Calif.)												
Dixon 1000 Solano H6	BANK OF AMERICA NATL. TR. & SAVGS. ASSN. 90-514 Ad@t'04				LEWIS WRIGHT, Mgr.	50,000 33,500 21,536												
" " "	First National Bank Jun'36Stmt 90-515 Ad@t'12	P. M. Doyle	R. E. L. Stephens A. C. Madden	A. C. Madden	Ernest E. Young G. Clark	50 22 9 765	846	165		163	517	1						Bank of the Manhattan Co., N. Y.; Crocker 1st N., San F.; Cap. N., Sac.
" " "	Northern Solano Savings Bk. Jun'36Stmt 90-724 Ad@t'12	P. M. Doyle	R. E. L. Stephens	A. C. Madden	Ernest E. Young G. Clark	50 15 18 389	472	55	15	123	247	32						Anglo Calif. N. and Crocker 1st N., San F.; Calif. N., Sac.
Dorris 762 Siskiyou B6	Butte Valley State Bank Jun'36Stmt 90-579 Ad@t'08	W. G. Hagelstein	Charles Bernath	C. W. Sevits	Fern H. Young	25 5 13 277 19	339	51	9	53	214	12						Cont. Ill. N. Bk. & Tr., Chi.; Crocker 1st N. and Anglo Calif. N., San F.
Dos Palos 1000 Merced J9	Bank of America Natl. Tr. & Savgs. Assn. Ad@t'04 90-580				J. W. Jepsen, Mgr. and A. Tr. Off.	50,000 33,500 21,536												

BANK OF AMERICA N.T. & S.A. CALIFORNIA'S ONLY STATE-WIDE BANK *Quick Returns on Collections*

Number under Name of Bank is the Transit Number given to each bank in U. S. exclusively by The Rand-McNally Bankers' Directory, under the authority of The American Bankers Ass'n.

CALIFORNIA—Continued

Non-Bank Towns with Nearest Banking Point (Indexed Access.), Lawyers, Laws (Indexed) in back of this volume. For Interest Rates, Holidays, etc., see Laws.

TOWN AND COUNTY. County Seat. Fed. Res. Dist. Los Angeles Br.	Mem. A. B. A. New State Priv. Estab. Mem. State B. Ass'n. (Fed. Res. Depts. Trust Bond d-Safe Deposit Savings FIDIC)	PRESIDENT.	VICE-PRESIDENT.	CASHIER.	ASS'T CASHIER.	LIABILITIES. (In Thousands of Dollars)					RESOURCES.					PRINCIPAL CORRESPONDENTS.			
						Capital	Surplus	Und. Prof. and Reserves	Deposits	Other Liabilities	Totals	Cash. Ex. & Due from Bks	U.S. Gov. Securities	Other Securities	Loans & Discounts		Other Resources		
Downey 5476 Los Angeles Q4	First National Bank Jun'36Stmt 90-928 ▲d@T:130	W. W. Bramlette	J. H. Tompkins	Chas. E. Walker	M. D. Broyles	\$ 25		\$ 8	221		\$ 254	\$ 106			\$ 47 (Incl. U.S.) 617	\$ 84	\$ 17	Far. & Merch. N., Los A.	
" " "	Los Nietos Valley Bank ◆ 90-417 ▲d@T:130	W. C. Springer	R. G. Walling Frank Burke	M. H. Baker	J. L. Hass	75	\$ 55	38	1,317	\$ 1	1,486	290				505	74	N. City, N. Y.; Citiz. N. Tr. & Sav. and Secur.-1st N., Los A.	
Dunsmuir 2610 Siskiyou C6	Bank of America Natl. Tr. & Savgs. Assn. 90-581 ▲d@T:104			A. C. Leach, Mgr.	C. O. Porter, A. Mgr.	50,000 (Duns muir B ranch)	33,500	21,536		See S an Fra ncisco									
Eagle Rock (Sta. Los A. P. O.) Los Angeles P4	BANK OF AMERICA NATL. TR. & SAVGS. ASSN. 16-213 ▲d@T:104	WITH BANK OF AMERICA OPERATES 442 BRANCHES IN CALIFORNIA					50,000 (Eagle Rock Branch) (See San Francisco)	33,500	21,536										
" " "	SECURITY-FIRST NATIONAL BANK OF LOS ANGELES 16-53 ▲dB@T:122	ONE OF 119 OFFICES AND BRANCHES OPERATED IN SOUTHERN CALIFORNIA.					50,000 (Eagle Rock Branch) (For Complete Report See Head Office, Los Angeles)												
E. San Diego	(See San Diego)																		
El Cajon 1050 San Diego Q19	Cuyamaca State Bank Jun'36Stmt 90-583 ▲d@T:107	C. S. Judson	H. H. Hill	A. Rossberg	S. Hawes	50	10	21	517	21	619	144	\$ 50	115	228	82	Anglo Calif. N., San F.; Secur.-1st N., Los A.; 1st N. Tr. & Sav., San Diego.		
El Centro 8434 Imperial Q23	BANK OF AMERICA NATL. TR. & SAVGS. ASSN. 90-884 ▲d@T:104	WITH BANK OF AMERICA OPERATES 442 BRANCHES IN CALIFORNIA					50,000 (El Centro Branch) (See San Francisco)	33,500	21,536										
" " "	SECURITY-FIRST NATIONAL BANK OF LOS ANGELES 90-744 ▲dB@T:123	ONE OF 119 OFFICES AND BRANCHES OPERATED IN SOUTHERN CALIFORNIA.					50,000 (El Centro Branch) (For Complete Report, See Head Office, Los Angeles)												
El Cerrito 8870 (Richmond P. O.) Contra Costa C21	Mechanics Bank 90-1211 ▲d@T:107																	Chase N., N. Y.; Anglo Calif. N. and W. F. Bk. & Un. Tr. Co., San F.	
Elk Grove 895 Sacramento H8	Bank of America Natl. Tr. & Savgs. Assn. 90-584 ▲d@T:104			Wm. N. Smith, Mgr.	Geo. M. Taverner, Asst. V. P.	50,000 (Elk Grove Branch)	33,500	21,536		See San Francisco									
El Monte 8479 Los Angeles Q5	First National Bank Jun'36Stmt 90-585 ▲d@T:104	A. T. Gillison, Ch. of Bd. and Pres.	P. F. Cogswell	E. C. Harvey	Robert Rankin G. P. Dobyms	80 (Incl. Und. Prof.)	45	2	1,097		1,224	444	50	87	625	18	Chase N., N. Y.; Cont. Ill. N. Bk. & Tr., Chi.; Secur.-1st N., Los A.; W. F. Bk. & Un. Tr., San F.		
" " "	Southern County Bank 90-786 ▲\$13		F. J. Mountain		Andrew W. Moore	(Branch of Southern County Bank, Anaheim, Calif.)													
El Segundo 8503 Los Angeles Q2	SECURITY-FIRST NATIONAL BANK OF LOS ANGELES 90-947 ▲d@T:133	ONE OF 119 OFFICES AND BRANCHES OPERATED IN SOUTHERN CALIFORNIA.					50,000 (El Segundo Branch) (For Complete Report, see Head Office, Los Angeles)												
Elsinore 1350 Riverside P18	First National Bk. 90-536 ▲dB@T:186	G. R. Gough	T. H. Wilks	A. E. Gustafson, Cash. and Sec.	Mary Crawford, A. Sec.	25 Pf. 25	12	16	326	17	421	82	36	101	140	62	Chase N., N. Y.; Secur.-1st N., Los A.; Citiz. N., Riverside.		
Emeryville 2336 Alameda E18	AMERICAN TRUST COMPANY ◆ 90-587 ▲@T:154			M. W. Mountjoy, Mgr.	O. M. Pace, A. Mgr.	(Emeryville Branch) (See Head Office, San Francisco, Calif.)													
" " "	BANK OF AMERICA NATL. TR. & SAVGS. ASSN. 90-1208 ▲d@T:104	WITH BANK OF AMERICA OPERATES 442 BRANCHES IN CALIFORNIA					50,000 (Emeryville Branch) (See San Francisco)	33,500	21,536										

CALIFORNIA—Continued

Table with columns: TOWN AND COUNTY, BANK NAME, PRESIDENT, VICE-PRESIDENT, CASHIER, ASS'T CASHIER, LIABILITIES (Capital, Surplus, Und.Prof. and or Reserves, Deposits, Other Liabilities, Totals), RESOURCES (Cash, U.S. Gov. Securities, Other Securities, Loans & Discounts, Other Resources), and PRINCIPAL CORRESPONDENTS.

BANK OF AMERICA N.T. & S.A. CALIFORNIA'S ONLY STATE-WIDE BANK Quick Returns on Collections

Number under Name of Bank is the Transit Number given to each bank in U. S. exclusively by The American Bankers' Directory, under the authority of The American Bankers Ass'n.

CALIFORNIA—Continued

Non-Bank Towns with Nearest Banking Point (Indexed Acces.), Lawyers, Laws (indexed) in back of this volume. For Interest Rates, Holidays, etc., see Laws.

Table with columns: TOWN AND COUNTY, BANK NAME, PRESIDENT, VICE-PRESIDENT, CASHIER, ASS'T CASHIER, LIABILITIES (Capital, Surplus, Und. Prof. and or Reserves, Deposits, Other Liabilities, Totals), RESOURCES (Cash, Ex. & Due from Bks, U.S. Gov. Securities, Other Securities, Loans & Discounts, Other Resources), PRINCIPAL CORRESPONDENTS. Includes entries for Ferndale, Fillmore, Firebaugh, Florence, Folsom City, Fontana, Forestville, Fort Bragg, Fort Jones, Fortuna, Fowler, Fresno, and various branches of Bank of America and Security-First National Bank.

Number under Name of Bank is the Transit Number given to each bank in U. S. exclusively by The Rand-McNally Bankers' Directory, under the authority of The American Bankers Ass'n.

CALIFORNIA—Continued

Non-Bank Towns with Nearest Banking Point (Indexed Acces.), Lawyers, Laws (Indexed) in back of this volume. For Interest Rates, Holidays, etc., see Laws.

Table with columns: TOWN AND COUNTY, BANK OF AMERICA NATL. TR. & SAVGS. ASSN., PRESIDENT, VICE-PRESIDENT, CASHIER, ASS'T CASHIER, LIABILITIES (Capital, Surplus, Und. Prof. and Reserves, Deposits, Other Liabilities), RESOURCES (Cash, U.S. Gov. Securities, Other Securities, Loans, Other Resources), and PRINCIPAL CORRESPONDENTS.

BANK OF AMERICA N.T. & S.A. CALIFORNIA'S ONLY STATE-WIDE BANK Quick Returns on Collections

Number under Name of Bank is the Transit Number given to each bank in U. S. exclusively by The Raud-McNally Bankers' Directory, under the authority of The American Bankers Ass'n.

CALIFORNIA—Continued

Non-Bank Towns with Nearest Banking Point (Indexed Access.), Lawyers, Laws (Indexed) in back of this volume. For Interest Rates, Holidays, etc., see Laws.

TOWN AND COUNTY. ▲County Seats. 12 Fed. Res. Dist. L Los Angeles Br.	Mem. A. B. A. *New State †Priv. ‡Mem. State B. Ass'n. [Estab. ◆Fed. Res. Depts.: T-Trust B-Bond d-Safe Deposit ©Savings ▲FDIC	PRESIDENT.	VICE-PRESIDENT.	CASHIER.	ASS'T CASHIER.	LIABILITIES. (In Thousands of Dollars)					RESOURCES.					PRINCIPAL CORRESPONDENTS.		
						Capital	Surplus	Und. Prof. and or Reserves	Deposits	Other Liabilities	Totals	Cash, Ex. & Due from Bks	U.S. Gov. Securities	Other Securities	Loans & Discounts		Other Resources	
Grass Valley ...3817 Nevada F8 Greenfield ...25 Monterey K7	Bank of America Natl. Tr. & Savgs. Assn.▲Ad@T*04 Monterey County Trust & Savings Bank▲d@T*36 90-1369	(90-277) Grass Valley Branch. • G. J. Rector, V. P. and (90-1108) Nevada County Branch. • C. J. Rector, V. P. and H. F. Doyle, A. Cash. and Mgr.			Mgr. Mgr.	\$50,000 (See S an Fra Green field B	\$33,500 an Fra field B	\$21,536 ncisco ranch	or Los of Mo	Angele nterey	s, Cali Count y	f.) Tru st & S	avings Sa linas,	Bank, Calif.)				
Greenville ...520 Plumas E8	Indian Valley Bank Jun'36Stmt 90-716 Ad@T*12	W. B. Perry.	R. E. Lozano.	Mrs. C. M. Chamberlain, V. P. and Cash. J. W. Reinhardt, Mgr.		20 Pf. A. 30	10	12	\$ 282	\$ 1	\$ 355	\$ 62	\$ 47	\$ 18	\$ 219	\$ 9	Anglo Calif. N., San F.	
Gridley ...1941 Butte F7	Bank of America Natl. Tr. & Savgs. Assn.▲Ad@T*04 90-942			J. W. Reinhardt, Mgr.		50,000 (Gridl ey Br	33,500 anch.	21,536	See S an Fra	ncisco or Los	ncisco or Los	Angel es, Cal	if.)					
Guadalupe ...1500 [Santa Barbara M9	SECURITY-FIRST NATIONAL BANK OF LOS ANGELES 90-602 Ad@T*22	ONE OF 119 OFFICES AND BRANCHES OPERATED IN SOUTH ERN CALIFORNIA.					(Gua dalup e For compl ete rep ort, see	Branch	Head	Office,	Los A ngeles)							
Guerneville ...800 Sonoma H5	Bank of Guerneville Jun'36Stmt 90-608 Ad@T*04	H. B. Fuller.	P. S. Hollingsworth	H. L. Hotle	E. C. Gori G. N. Beck, Sec.	50	12	19	443		524	70	25	121	282	26	Chase N., N. Y.; Wells Fargo Bk. & Un. Tr. Co. and Anglo Calif. N., San F.	
Gustine ...1016 Merced J9	BANK OF AMERICA NATL. TR. & SAVGS. ASSN. 90-807 Ad@T*04	WITH BANK OF AMERICA OPERATES 442 BRANCHES IN CALIFORNIA.					50,000 (Gust ine Br anch)	33,500 an Fra ncisco	21,536 or Los Angel	es, Cal	if.)							
" "	Bank of Newnam Ad@T*03 90-898			W. H. Jensen, Mgr.	H. E. Langford, A. Mgr.	(See H ead O ffice,	Newm an, Ca	lif.)									Anglo Calif. N., San F.	
Half Moon Bay ...800 San Mateo H17	Bank of America Natl. Tr. & Savgs. Assn.▲Ad@T*04 90-605			N. L. Rizzo, Jr., Mgr.		50,000 (Half Moon Bay B	33,500 ranch.	21,536	See S an Fra	ncisco or Los	ncisco or Los	Angel es, Cal	if.)					
Hanford ...7028 Kings K12	THE ANGLO CALIFORNIA NATIONAL BANK OF SAN FRANCISCO 90-261 Ad@T*01	Main Office No. 1 Sansome St., San Francisco, California. Other California Branches in Red Bluff, Redding, Chico. Since 1873, the Bank for Bankers					(Bran ch of San F rancisco)											
" "	BANK OF AMERICA NATL. TR. & SAVGS. ASSN. 90-262 Ad@T*04	WITH BANK OF AMERICA OPERATES 442 BRANCHES IN CALIFORNIA.					50,000 (Hanf ord Br anch)	33,500 an Fra ncisco	21,536 or Los Angel	es, Cal	if.)							
" "	SECURITY-FIRST NATIONAL BANK OF LOS ANGELES 90-259 Ad@T*22	ONE OF 119 OFFICES AND BRANCHES OPERATED IN SOUTH ERN CALIFORNIA.					(Hanf ord Br anch)		rt, see	Head	Office,	Los A ngeles)						
Hawthorne ...6596 L Los Angeles Q2	Bank of Inglewood▲\$32 90-1335	H. GALLAGHER, Mgr.	A. LE ROY NEWPORT, A. Mgr.	Harold N. Hukill, Mgr.		(Bran ch of B ank of Inglew ood, In			glewoo d, Cal	if.)							Chase N., N. Y.; Citiz. N. Tr. & Sav., Los A.	
Hayward ...5530 Alameda F21	BANK OF AMERICA NATL. TR. & SAVGS. ASSN. 90-604 Ad@T*04	WITH BANK OF AMERICA OPERATES 442 BRANCHES IN CALIFORNIA.					50,000 (Hay ward Bran ch)	33,500 an Fra ncisco	21,536 or Los Angel	es, Cal	if.)							
" "	BANK OF HAYWARDS Dec'35Stmt 90-355 Ad@T*01	I. B. Parsons	F. C. Winton J. H. Gansberger	W. W. Haley	H. Henningsen M. J. Rodgers	250	39	111	2,854	5	3,259	442	195	663	1,720	239	Cent. Han. Bk. & Tr. Co., N. Y.; Wells Fargo Bk. & Un. Tr. Co., Am. Tr., Anglo Calif. N., and Crocker 1st N., San F.	
Healdsburg ...2296 Sonoma G4	Bank of America Natl. Tr. & Savgs. Assn.▲Ad@T*04 90-416			W. R. Haley, Mgr.		50,000 (Heal dsbur g Bran ch.	33,500	21,536	See S an Fra	ncisco or Los	ncisco or Los	Angel es, Cal	if.)					
Hemet ...2235 L Riverside P19	CITIZENS NATIONAL TRUST & SAVINGS BANK 90-490 Ad@T*15	H. B. Wells, V. P. and Mgr.			Ralph Hansen	(Heme t Bran ch of C itizens Natio nal Tr ust & Savin g Bank			Rivers ide,								Citiz. N. Tr. & Sav., Riverside.	
" "	Farmers & Merchants Bank Jun'36Stmt 90-491 Ad@T*08	I. B. Gibbel	H. H. Spaulding	C. B. Covell	T. J. Fletcher	50	43	8	840		941	227		551	163		Chase N., N. Y.; Far. & Merch. N., Los A.; 1st N., Riverside.	

TOWN AND COUNTY. ▲County Seats. 12 Fed. Res. Dist. l Los Angeles Br.	●Mem. A. B. A. *New State Priv. S. Mem. State B. Ass'n. (Estab. Fed. Res. Dep'ts.: T-Trust B-Bond d-Safe Deposit ©Savings ▲FDIC	PRESIDENT.	VICE-PRESIDENT.	CASHIER.	ASS'T CASHIER.	LIABILITIES. (In Thousands of Dollars)					RESOURCES.					PRINCIPAL CORRESPONDENTS.			
						Capital	Surplus	Und. Prof. and Reserves	Deposits	Other Liabilities	Totals	Cash, Ex. & Due from Bks.	U.S. Gov. Securities	Other Securities	Loans & Discounts		Other Resources		
Hermosa Beach l Los A. O14 4796	Bank of America Natl. Tr. & Savgs. Assn. Ad@T:104 90-1013			Robert L. Smith, Mgr.		\$50,000 (Her)	\$33,500 mosa	\$21,536 Beach		Bran ch.	See	San	Franci	sco or	Los A	ngeles, Calif.)	Chase N., N. Y.; Sea- board N., Los A.; Crocker 1st N., San F.		
Highland 1 S. Bernardino O18 Hilmar 100 Merced 19	First Bank of Highland Jun'36Stmt 90-607 Ad@T:104 Bank of America Natl. Tr. & Savgs. Assn. Ad@T:104 90-869	M. M. Randall, Ch. of Bd. and Pres.	W. F. Grow	V. A. Smith		55 (One 50,000 (Hilm	14 Branc 33,500 ar Bra	21 21 536 nch.	\$ 410		See	San	Franci	sco or	Los A	ngeles, Calif.)			
Hollister San Benito J8	BANK OF AMERICA NATL. TR. & SAVGS. ASSN. 90-392 Ad@T:104			A. L. BROWN, Mgr. and A. Tr. Off.	HARLOW B. FORD, A. Mgr.	50,000 (Holl	33,500 ister an Fra	21,536 Branc ncisco		h)	or Los	Angeles, Calif.)						Crocker 1st N. and Wells Fargo & Un. Tr. Co., San F.	
" "	Hollister National Bank Jun'36Stmt 90-1332 Ad@T:131	James Kelly	I. A. Morris	I. A. Morris	Baxter Mead	100	51	9	658		818	155		199 (Incl. U. S.)	449	15			
Hollywood l Los Angeles N2 (Pop. included in Los Angeles)	*BANK OF AMERICA NATL. TRUST AND SAVINGS ASSN. Ad@T:104	(16-135)*Hollywood Main Office; ●G. N. VANDENLIP, V.P. and Mgr.; M. G. NORMAN, A. Mgr.; DOUGLAS F. SCOTT, Trust Off. (16-145)*Hollywood-Highland Branch. ●HENRY DALTON, Mgr. ARTHUR L. TEETER A. Mgr. (90-1104) South Hollywood Branch. ●H. B. SPENSLEY, Mgr. WITH BANK OF AMERICA OPERATES 442 BRANCHES IN CALIFORNIA.				50,000	33,500	21,536											
" "	*CALIFORNIA BANK Ad@T:104	*Hollywood-Gramercy Office (90-1153) 5620 Hollyw. Blvd.: H. L. Holland, Mgr. *Hollywood-Vine Office (90-252) 6263 Hollywood Blvd.: B. B. Odell, Junior V. P.; Geo. M. Ketter, Mgr. *Sunset-Gardner Office (90-1152) 7550 Sunset Blvd.: G. F. Temple Mgr. All Banking Matters promptly handled.				2,500 Pj. 4,000 (Hol (See	1,625	1,371											
" "	*Citizens National Trust & Savings Bank Ad@T:104 Hollywood State Bank Jun'36Stmt 90-884 Ad@T:121	{ *Hollywood—Mc *Hollywood—Bro L. B. Howard, Ch. of Bd. and Pres.	Cadden Place Branch nson Branch; i C. A. Adams, Exec. Geo. McLagan	h; i (90-251) H. W. 1107) E. F. Bradley, E. F. Scarborough, Cash. and Sec. R. F. Barnett, Tr. Merna Lassen, A. Sec.	Brown, Jr., V. P. Mgr. E. W. Sandbloom— Louis Jenicke	and M 111	24	34	1,344	\$ 1	1,514	350	\$ 9	50	973	132	Chase N., N. Y.; Bk. of Am. N. Tr. & Sav. Assn. and Far. & Merch. N., Los A.		
" "	*Seaboard National Bank 16-316 Ad@T:125		W. P. Ralston, Mgr.			(See H	ead O	ffice, L	os Ang	eles, C	alif.)						N. City, N. Y.; W. F. Bk. & Un. Tr., San F.		
" "	*SECURITY-FIRST NATIONAL BANK OF LOS ANGELES	(90-948)*Highland & Hollywood Branch Ad@T:121; M. F. PALMER, V. P. and Mgr.; D. F. COX and W. H. STEINIKE, Asst. Mgrs. (90-247)*Hollywood & Cahuenga Branch Ad@T:19; FRANK K. GALLOWAY, V. P. and Mgr.; R. H. COWPER, A. V. P.; W. A. GARRIOTT, A. Mgr.; H. M. SHERMAN, A. Mgr. (90-1053) *Sunset & Stanley Branch Ad@T:23; A. L. EDWARDS, Mgr. (90-250) *Vermont & Hollywood Branch Ad@T:22; W. CHESTER TAYLOR, Mgr. F. L. HUMPHREY, A. Mgr. (90-1229) *Wilton & Hollywood Branch Ad@T:24; JOSEPH C. STEELMAN, Jr., Mgr. Member Federal Deposit Insurance Corporation				(FOR COM PLET E RE LOS ANG ELES)	SEE HEAD OFFI CE,	FIVE OF 11 9 OF FICE IN SOUTH ERN	AND BR ANCHES OPERATED										
" "	Hollywood Clearing House (Members indicated by a *) Holtville 1758 Imperial Q23	Frank K. Galloway Dave Vencill, Ch. of Bd. and Pres.	Wm. P. Ralston Joel Anderson, Inactive	E. B. Odell, Sec. and Mgr. F. Roy Thompson, V. P. and Cash.	Keith W. Savage	(See pa Depo 25 Pj. 25	ges 61- sits by 12	62-63 f Cities, 6	or Num States, 708	ber of etc.) 3	Nation al, Stat	e and P	ivate Banks,	Total				Cent. Han. Bk. & Tr. Co., N. Y.; Secur.-1st N., Los A.; Secur. Tr. & Sav., San Diego. Wells Fargo Bk. & Un. Tr. Co., San F.	
Hopland Mendocino G3 Hueneme 600 Ventura O13	Savings Bank of Mendocino County 90-608 Ad@T:103 Bank of Hueneme Ad@T:189 Jun'36Stmt 90-609			R. E. Shimmin, Mgr.	C. E. Shimmin	(See Head Office, Ukiah, Calif.)					482	204	2	133	102	41	Irv. Tr. Co., N. Y.; Secur. 1st N., Los A.; Am. Tr. Co., San F.		
Hughson Stanislaus 19	Bank of Hughson Ad@T:110 Jun'36Stmt 90-610	A. A. Galt	J. T. Halford	C. L. Galt	M. A. Galt	25	10	4	274		313	62	25	67	132	27	Crocker 1st N., San F.; Modesto Tr. & Sav., Modesto.		

BANK OF AMERICA N.T. & S.A.
CALIFORNIA'S ONLY STATE-WIDE BANK

Quick Returns on Collections

Number under Name of Bank is the Transit Number given to each bank in U. S. exclusively by The Rand-McNally Bankers' Directory, under the authority of The American Bankers Ass'n.

CALIFORNIA—Continued

Non-Bank Towns with Nearest Banking Point (Indexed Access.), Lawyers, Laws (Indexed) in back of this volume. For Interest Rates, Holidays, etc., see Laws.

TOWN AND COUNTY. County Seats. Fed. Res. Dist. Los Angeles Br.	MEM. STATE B. ASS'N. (ESTAB.) FED. RES. DEPT. TRUST BOND SAFE DEPOSIT SAVINGS FIDIC	PRESIDENT.	VICE-PRESIDENT.	CASHIER.	ASS'T CASHIER.	LIABILITIES. (In Thousands of Dollars)					RESOURCES.					PRINCIPAL CORRESPONDENTS.		
						Capital	Surplus	Und. Prof. and Reserves	Deposits	Other Liabilities	Totals	Cash, Ex. & Due from Bks	U.S. Gov. Securities	Other Securities	Loans & Discounts		Other Resources	
Huntington Beach Orange P16 8690	SECURITY-FIRST NATIONAL BANK OF LOS ANGELES 90-516 AdB@T'21			C. N. WHITTAM, Mgr.	H. F. RAMPTON, A. Mgr.	(Huntington) \$50,000	(For complete report, see Head Office, Los Angeles, Calif.)	21,536	21,536	21,536	21,536	21,536	21,536	21,536	21,536	21,536	21,536	
Huntington Park Los Angeles 24,591	*BANK OF AMERICA NATL. TR. & SAVGS. ASSN. AdB@T'04			ONE OF 119 OFFICES AND BRANCHES OPERATED IN SOUTH CALIFORNIA. (90-976) *Clarendon-Pacific Branch; (90-1061) *Huntington Park Branch. F. K. SCHEPPE, A. Mgr.	RANCHES OPERATED IN SOUTH CALIFORNIA. M. G. RUH, Mgr. MAX R. WALLACE, Mgr.	ERNA. CALIFORNIA. (See San Francisco)	33,500	21,536	21,536	21,536	21,536	21,536	21,536	21,536	21,536	21,536	21,536	
"	First Industrial Loan Co. of California (6611 Pacific Blvd.)			J. H. Francis, Mgr.	T. G. Sheridan, A. Mgr.	(Huntington Park Branch of Los Angeles, Calif.)												
"	*SECURITY-FIRST NATIONAL BANK OF LOS ANGELES 90-903 AdB@T'19			G. C. HUGHES, Mgr.	N. B. LIBBEY, A. Mgr. R. C. ENGLEKEN, A. Mgr.	(Huntington Park Branch of Los Angeles, Calif.)												
"	Huntington Park Clearing House (Members indicated by a *)			M. R. Wallace	R. E. Mote	(See pages 61-62-63 for Number of States, etc.)												
Hynes Los Angeles Q4	First National Bank Jun'36Stmt 90-612 AdB@T'10			C. S. Thompson	J. J. Chamberlain	50,000	33,500	21,536	21,536	21,536	21,536	21,536	21,536	21,536	21,536	21,536	21,536	Chase N., N. Y.; Citiz. N. Tr. & Sav., Los A.
Indio Riverside P20	Bank of America Natl. Tr. & Savgs. Assn. 90-1347 AdB@T'04				Harry McCarroll, Mgr.	(Indio Branch. See San Francisco)												
Inglewood Los Angeles O15	BANK OF AMERICA NATL. TR. & SAVGS. ASSN. 90-1373 AdB@T'04				L. E. GRILL, Mgr.	(Inglewood Branch of Los Angeles, Calif.)												
"	Bank of Inglewood Jun'36Stmt 90-1179 AdB@T'26			E. B. Harris, Ch. of Bd. and Pres.	J. M. Francis	75 Pf. 75	25	67	1,788	47	2,077	515	190	321	993	58	Chase N., N. Y.; Citiz. N. Tr. & Sav. and Secur.-1st N., Los A.	
"	SECURITY-FIRST NATIONAL BANK OF LOS ANGELES 90-447 AdB@T'26				A. H. NIETER, Mgr. - K. S. CLAREY, H. R. BROWN, A. Mgrs.	(Inglewood Branch) (For complete report, see Head Office, Los Angeles)												
Irvington Alameda J23	Bank of Alameda County 90-615 AdB@T'10			J. N. Blacow, Mgr.		(See Head Office, Alameda, Calif.)												Chase N., N. Y.; Crocker 1st N., San F.
Isleton Sacramento H7	Bank of America Natl. Tr. & Savgs. Assn. 90-890 AdB@T'04			L. A. Coffee, Mgr.		(Isleton Branch. See San Francisco)												
Jackson Amador H9	Bank of Amador County Jun'36Stmt 90-616 AdB@T'06			C. L. Culbert	C. R. Downs P. L. Cassinelli	125	175	100	2,935	3,335	230	480	1,868	728	29	Chase N., N. Y.; Crocker 1st N. and Bk. of Calif. N. A., San F.		
"	BANK OF AMERICA NATL. TR. & SAVGS. ASSN. 90-1300 AdB@T'04			FRANK N. SORACCO	A. M. Seifert, Cash., and Tr. J. E. McLaughlin, RANDY O. BARSOTTI, Mgr.	(Jackson Branch) (See San Francisco)												
Kelseyville Lake G4	Bank of America Natl. Tr. & Savgs. Assn. 90-909 AdB@T'04				GEORGE H. VOSS, Mgr.	(Kelseyville Branch. See San Francisco)												
King City Monterey K8	BANK OF AMERICA NATL. TR. & SAVGS. ASSN. 90-856 AdB@T'04				E. RIANDA, Mgr. and A. Tr. Off.	(King City Branch of Los Angeles, Calif.)												
"	Monterey County Trust & Sav. Bk. 90-620 AdB@T'29			J. W. McKinsey, A. C. and Mgr.	S. E. Coleman, A. Mgr.	(See Head Office, Salinas, Calif.)												N. City, N. Y.; Cont. Ill. N. Bk. & Tr. Co., Chi.; Am. Tr. Co., San F.; Secur.-1st N., Los A.
Kingsburg Fresno K 12	Bank of America Natl. Tr. & Savgs. Assn. 90-1339 AdB@T'04				B. R. Bergstrom, Mgr.	(Kingsburg Branch. See San Francisco)												
Knights Landing Yolo G6	Bank of America Natl. Tr. & Savgs. Assn. 90-853 AdB@T'04				W. K. Hatch, Mgr.	(Knights Landing Branch. See San Francisco)												
Laguna Beach Orange P16	Bank of America Natl. Tr. & Savgs. Assn. 90-1081 AdB@T'04				F. D. Hevener, Mgr.	(Laguna Beach Branch. See San Francisco)												

TOWN AND COUNTY. County Seats. 12 Fed. Res. Dist. Los Angeles Br.	Mem. A. B. A. * State B. Ass'n. † Fed. Res. Depts. † Trust B-Bond d-Safe Deposit © Savings ▲ F DIC	PRESIDENT.	VICE-PRESIDENT.	CASHIER.	ASS'T CASHIER.	LIABILITIES. (In Thousands of Dollars)					RESOURCES.					PRINCIPAL CORRESPONDENTS.		
						Capital	Surplus	Und. Prof. and Reserves	Deposits	Other Liabilities	Totals	Cash, Ex. & Due from Bks	U.S. Gov. Securities	Other Securities	Loans & Discounts		Other Resources	
La Habra 2278 Orange Q6	Bank of America Natl. Tr. & Savgs. Assn. Ad @ T 1 '04 90-816			L. H. Brewer, Mgr.	E. B. Demarest, A. Mgr.	\$50,000 (La Habra B ranch)	\$33,500	\$21,536	See San Francisco									
La Jolla 3857 San Diego Q18	BANK OF AMERICA NATL. TR. & SAVGS. ASSN. 90-621 Ad @ T 1 '04			A. L. CLARK, Mgr.		50,000 (La Jolla B ranch)	33,500	21,536	See San Francisco									
"	FIRST NATIONAL TR. & SAV. BANK 90-1181 Ad @ T 1 '24			H. B. CASSIDY, Mgr.	W. C. STITT, A. Mgr.	(Branch of San Diego, Calif.)												N. City, N. Y.; 1st N., Chi.; Secur.-1st N., Los A.; W. F. Bk. & Un. Tr. Co., San F.
"	SECURITY TRUST & SAVINGS BANK OF SAN DIEGO 90-1296 Ad @ T 1 '28		Special attention given to collect Reasonable charges and prompt	KARL KENYON, V. P. and Mgr.	SIBLEY SELLEW, A. Mgr.	(La Jolla Branch, See Head Office, San Diego, Calif.)												Chase N. and Irving Tr. Co., N. Y.; Anglo Calif. N. and Wells Fargo Bk. & Un. Tr. Co., San F.; Far. & Merch. N., Los A.
Lakeport 1818 Lake G3	BANK OF AMERICA NATL. TR. & SAVGS. ASSN. 90-510 Ad @ T 1 '04			F. H. HOGGS, Ch. Adv. Bd.	GEO. H. VOSS, Mgr. and A. Tr. Off.	50,000 (Lakeport Branch)	33,500	21,536	See San Francisco									
"	Bank of Lake Jun 36 Stmt 90-511			F. A. Greene	J. L. Annette	50	40	45	\$ 587	\$ 722	\$ 206	\$ 101	\$ 153	\$ 226	\$ 36			W. F. Bk. & Un. Tr. Co. and Bk. of Am. N. Tr. & Sav., San F.
Lakeside San Diego Q19	Lakeside Commercial & Savings Bank Jun 36 Stmt 90-981 Ad @ \$ 22 (See Pasadena)	A. W. Hall, Ch. of Bd. and Pres.	L. G. Scott	Geo. H. Langworthy	Clyde Changnon, Sec.	13 Pf. 12		22	194	241	49		68 (Incl. U. S.)	102	22			W. F. Bk. & Un. Tr. Co., San F.; Secur. Tr. & Sav., San Diego.
Lamanda Pk. Sta. La Mesa 2513 San Diego Q19	BANK OF AMERICA NATL. TR. & SAVGS. ASSN. 90-622 Ad @ T 1 '04			H. A. WALL, Mgr.		50,000 (La Mesa Branch)	33,500	21,536	See San Francisco									
"	FIRST NATIONAL TR. & SAV. BANK 90-1190 Ad @ T 1 '26			GEO. L. CAFFEE, Mgr.	J. L. HOBEL, A. Mgr.	(Branch of First National Trust & Savings Bank, San Diego, Calif.)												Chase N., N. Y.; Anglo Calif. N., San F.; Secur.-1st N., Los A.
Lancaster 1000 Los Angeles N16	Bank of America Natl. Tr. & Savgs. Assn. Ad @ T 1 '04 90-756			C. L. Mikkelsen, Mgr.		50,000 (Lancaster Branch)	33,500	21,536	See San Francisco									
Larkspur 1241 Marin D15	AMERICAN TRUST COMPANY 90-1045 Ad @ \$ 54			R. E. Grant, Mgr.		(Larkspur Branch)			See San Francisco									
Laton 457 Fresno K12	First National Bank Jun 36 Stmt 90-624 Ad @ \$ 11	J. S. Garberson, Ch. of Bd. and Pres.	N. F. Densmore	R. U. Garberson, Cash. and A. Sec.	L. M. Garberson, A. C. and Sec.	27 Pf. 8	4	2	163	204	32		29	127	16			Secur.-1st N., Fresno.
La Verne 2860 Los Angeles P7	Farmers & Merchants Bank Jun 36 Stmt 90-836 Ad @ \$ 16	L. C. Klinsman	R. L. Davis	J. E. Davis	H. E. Belcher	50 Pf. 15	5	5	380	455	154		129	162	10			N. City, N. Y.; Seab. N., Los A.; Crocker 1st N., San F.; 1st N., Pomona.
"	First National Bank Jun 36 Stmt 90-496 Ad @ \$ 09	L. E. Cree	W. S. Romick	E. H. Boly	O. L. Marshall	25	28	2	493	548	264	112	37	118	17			Bk. of Am. N. Tr. & Sav. Ass'n, Los A.
Lemoore 1399 Kings K11	THE ANGLO CALIFORNIA NATIONAL BANK OF SAN FRANCISCO 90-489 Ad @ \$ 05 (See Inglewood)			A. D. CAMPBELL, Mgr.		15,400	3,250	3,990	198,072									
Lennox 6720 Los Angeles O15	Bank of America Natl. Tr. & Savgs. Assn. Ad @ T 1 '04 90-825			P. G. Oehler, Mgr.		50,000 (Lincoln Branch, See San Francisco)	33,500	21,536	See San Francisco									

BANK OF AMERICA N.T. & S.A. Quick Returns on Collections
CALIFORNIA'S ONLY STATE-WIDE BANK

Number under Name of Bank is the Transit Number given to each bank in U. S. exclusively by The Rand-McNally Bankers' Directory, under the authority of The American Bankers Ass'n.

CALIFORNIA—Continued

Non-Bank Towns with Nearest Banking Point (Indexed Access), Lawyers, Laws (indexed) in back of this volume. For Interest Rates, Holidays, etc., see Laws.

TOWN AND COUNTY. *County Seats. 12 Fed. Res. Dist. Los Angeles Br.	Mem. A. B. A. *New State Priv. †Priv. ‡Mem. State B. Ass'n. [Estab. ♦Fed. Res. Depts: T-Trust B-Bond d-Safe Deposit ©Savings ▲FDIC	PRESIDENT.	VICE-PRESIDENT.	CASHIER.	ASS'T CASHIER.	LIABILITIES. (In Thousands of Dollars)					RESOURCES.					PRINCIPAL CORRESPONDENTS.		
						Capital	Surplus	Und.Prof. and or Reserves	Deposits	Other Liabilities	Totals	Cash, Ex. & Due from Bks	U.S. Gov. Securities	Other Securities	Loans & Discounts		Other Resources	
Lindsay 3878 Tulare K13	Lindsay Savings Bank Jun'36Stmt 90-425 ▲d@*11'10	E. L. Daniells	F. F. Hostetter	R. E. Wolf	Bert Ware G. M. Pfrimmer Stary Gange	\$ 60	\$ 23	\$ 28	\$ 800	\$ 5	\$ 916	\$ 288	\$ 53	\$ 117	\$ 414	\$ 44	Citiz. N. Tr. & Sav., Los A.; W. F. Bk. & Un. Tr., San F.; Bk. of Am. N. Tr. & Sav. Assn., Visalia.	
"	SECURITY-FIRST NATIONAL BANK OF LOS ANGELES 90-424 ▲dB@T*1'22	ONE OF 119 OFFICES AND BRANCHES OPERATED IN SOUTHERN CALIFORNIA.					(Lindsay Branch) (For complete report, see Head Office, Los Angeles)											
Live Oak 800 Sutter F6	Bank of America Natl. Tr. & Savgs. Assn. ▲d@T*1'04 90-727			Hilliard E. Welch. V. P. and Mgr.		50,000 (Live Oak)	33,500 B	21,536 ranch.		See	San Francisco							
Livermore 3119 Alameda F25	AMERICAN TRUST COMPANY ♦ 90-410 ▲@T*11'54			H. J. Callaghan, Mgr.	Douglas Beasley, A. Sec. and A. Mgr.	(Livermore) (See Head Office)			Branch	San Francisco								
"	BANK OF AMERICA NATL. TR. & SAVGS. ASSN. 90-409 ▲d@T*1'04	WITH BANK OF AMERICA OPERATES 442 BRANCHES IN CALIFORNIA.					50,000 (Livermore) (See San Francisco)	33,500 more	21,536 Branch		See	Los Angeles, Calif.						
Livingston 803 Merced J10	Bank of America Natl. Tr. & Savgs. Assn. ▲d@T*1'04 90-1263			L. T. Brown, Mgr.	W. W. Ferguson, W. Moline, Asst. Mgrs.	50,000 (Livingston)	33,500	21,536 Branch		See	San Francisco							
Lockeford 619 San Joaquin H8	Union Safe Deposit Bank 90-626 ▲1'07			J. A. Hammond		(See Head Office)			Stockton, Calif.								Cont. Ill. N. Bk. & Tr. Co., Chi.; Crocker 1st N., San F.; Mellon N., Pitt.	
Lodi 6788 San Joaquin H8	BANK OF AMERICA NATL. TR. & SAVGS. ASSN. 90-361 ▲d@T*1'04	WITH BANK OF AMERICA OPERATES 442 BRANCHES IN CALIFORNIA.					50,000 (Lodi) (See San Francisco)	33,500 Branch	21,536		See	Los Angeles, Calif.						
"	Farmers & Merchants Bank 90-844 ▲dB@*11'16 Jun'36Stmt	J. B. Gundert, Ch. of Bd. and Pres.	H. C. Lange Lot Lachenmaier T. A. Hinzman	C. A. Wishek, Cash. and Sec. E. J. Mettler, Tr.	M. P. Lohr, A. Cash. and A. Sec.	150 Pf. 50	75	7	1,473	14	1,769	314		307	1,051	97	Chase N. N. Y.; Cont. Ill. N. Bk. & Tr. Co., Chi.; Anglo Calif. N., San F.	
Loleta 400 Humboldt D1	Bank of Loleta ▲d@*11'10 Jun'36Stmt 90-627	R. O. Dickson, Ch. of Bd. and Pres.	W. F. Dickson	A. W. Stewart, Cash. and Sec.		25	7	17	158		207	52		127	22	6	Am. Tr., San F.; Bk. of Am. N. Tr. & Sav. Assn. and Bk. of Eureka, Eureka.	
Lomita 7052 Los Angeles F15	California Bank ▲@*11'04 90-922			A. F. Franklin, Mgr.	V. E. Larsen, Asst. Mgr.	2,500 Pf. 4,000 (Lomita Office)	1,625	1,871		(See Head Office, Los Angeles, Calif.)								
Lompoc 2845 S. Barbara N9	BANK OF AMERICA NATL. TR. & SAVGS. ASSN. 90-449 ▲d@T*1'04	WITH BANK OF AMERICA OPERATES 442 BRANCHES IN CALIFORNIA.					50,000 (Lompoc Branch) (See San Francisco)	33,500 more	21,536 Branch		See	Los Angeles, Calif.						
"	SECURITY-FIRST NATIONAL BANK OF LOS ANGELES 90-451 ▲dB@T*1'22	ONE OF 119 OFFICES AND BRANCHES OPERATED IN SOUTHERN CALIFORNIA.					(Lompoc Branch) (For complete Report, see Head Office, Los Angeles, Calif.)											
Lone Pine 360 Inyo K16	Bank of America Natl. Tr. & Savgs. Assn. ▲d@T*1'04 90-1243			A. R. Wiley, Mgr.		50,000 (Lone Pine)	33,500	21,536 Branch		See	San Francisco							

TOWN AND COUNTY.
County Seats.
Fed. Res. Dist. 12
Los Angeles Br.

Mem. A. B. A. New State Priv.
Mem. State B. Ass'n. (Estab.
Fed. Res. Depts. Trust B-Bond
d-Safe Deposit Savings FDIC

PRESIDENT. VICE-PRESIDENT. CASHIER. ASS'T CASHIER.

LIABILITIES. (In Thousands of Dollars)						RESOURCES.				
Capital	Surplus	Und.Prof. and or Reserves	Deposits	Other Liabilities	Totals	Cash, Ex. & Due from Bks	U.S. Gov. Securities	Other Securities	Loans & Discounts	Other Resources
\$50,000	\$33,500	\$21,536								
(See San Francisco or Los Angeles, Calif.)										

PRINCIPAL CORRESPONDENTS.

Long Beach 142,032
Los Angeles P15

***BANK OF AMERICA**
NATL. TRUST AND SAVINGS ASSN.

LONG BEACH MAIN OFFICE 90-120▲d@T*04 (350 Pine Ave.)
J. R. DAVIS.....Vice President and Manager
J. M. WILLIAMS.....Vice President
F. E. HARDIKER.....Assistant Vice President
GEORGE V. H. BROWN.....Assistant Manager
J. S. CROW.....Assistant Manager
G. C. LAWRY.....Trust Officer
Member Federal Deposit Insurance Corporation

SIX BRANCHES IN LONG BEACH.
Special Attention to Tourists and Home Seekers
WITH BANK OF AMERICA OPERATES 442 BRANCHES IN CALIFORNIA.

Cent. Han. Bk. & Tr. Co., N. Y.; Harris Tr. & Sav., Chi.; Crocker 1st N. and Bk. of Montreal, San F.; Citiz. N. Tr. & Sav., Los A.

Long Beach 142,032
Los Angeles P15

***FARMERS & MERCHANTS BANK OF LONG BEACH**
90-119 ▲d@T*07
Jun'36Stmt

C. J. WALKER, Ch. of Bd. and Pres.
G. A. WALKER.....D. L. ROBBINS.....A. R. MONTGOMERY.....F. A. ZIEGLER.....
B. E. JENNINGS.....E. H. ARCHER, A. C. V. W. SYLVESTER, A. C. and A. Sec.
E. O. MILLER.....O. E. WESENBERG, A. C. and A. Sec.
R. B. AVERY.....D. B. WILLIAMS, A. C. and Auditor
G. D. HAMMAN.....
STRONG—CONSERVATIVE—INDEPENDENT

1,000	250	218	\$13,826	\$ 31	\$15,325	\$ 4,285	\$ 982	\$ 1,911	\$ 6,565	\$ 1,582
(East Four)	Long th &	Beach Amer	Bran ican B	ch 90 ranch	-1226) *90-10	70) R.	B. AVE	RY. M	gr.	

Cent. Han. Bk. & Tr. Co., N. Y.; Harris Tr. & Sav., Chi.; Crocker 1st N. and Bk. of Montreal, San F.; Citiz. N. Tr. & Sav., Los A.

Long Beach 142,032
Los Angeles P15

Farmers & Merchants Trust Co. 90-1063 T*20
Jun'36Stmt

H. V. Ketcherside, Ch. of Bd.
C. J. Walker, Ch. of Bd.
C. Z. Walker.....T. W. Williams.....
V. W. Sylvester, Sec. and Tr.
H. I. Stewart, A. Sec. and A. Tr.
H. V. Ketcherside, Tr. Off.
J. R. Loofborow, A. Tr. Off.

100	150	58			308	11		269		28
-----	-----	----	--	--	-----	----	--	-----	--	----

Cent. Han. Bk. & Tr. Co., N. Y.; Citiz. N. Tr. & Sav., Los A.; Far. & Merch., Long Beach.

Long Beach 142,032
Los Angeles P15

First Industrial Loan Co. of California @27

Allan D. Hayes, Mgr.

(Long Beach Calif.)	Office of First Industrial Loan Co. of California, Los Angeles,
---------------------	---

Cent. Han. Bk. & Tr. Co., N. Y.; Citiz. N. Tr. & Sav., Los A.; Far. & Merch., Long Beach.

Long Beach 142,032
Los Angeles P15

***SECURITY-FIRST NATIONAL BANK OF LOS ANGELES**

(90-115) Long Beach Branch 90-115: 102 Pine Ave., P. E. HATCH, V. P. and Mgr.; C. G. JAMESON, V. P. and A. Sec.; JOHN F. PRAHL, V. P. and A. Sec.; P. SCHUMACHER, L. C. POWELL, BROWN FUNK, H. E. SMITH, Asst. Mgrs.; P. G. SCOTT, L. B. Tr. Officer & A. Sec.; RUSSELL R. LEE, A. Tr. Off.
(90-1041) Fourth & Cherry Branch 90-1041: 2017 E. 4th St., D. E. BOWEN, Mgr.
(90-1238) Hill & Atlantic Branch 90-1238: A. G. HOLLENSTEINER, Mgr.
Member Federal Deposit Insurance Corporation

THREE	OF	119	OFFICE	IN	SOUTH	AND	BRA	NCH	ES	OPERA	TED
-------	----	-----	--------	----	-------	-----	-----	-----	----	-------	-----

Cent. Han. Bk. & Tr. Co., N. Y.; 1st N., Chi.; Far. & Merch. N., Los A.; Wells Fargo Bk. & Union Tr. Co., San F.

Long Beach 142,032
Los Angeles P15

***WESTERN TRUST & SAVINGS BANK**
90-121 ▲d@T*20
Jun'36Stmt

W. A. HARLAN, Ch. of Bd. and Pres.
R. H. CLOCK.....G. L. CRAIG.....
JAY L. REED, V. P. and Cash.
W. F. HERMAN, Sec. and Tr.
F. G. BLAIR, A. Cash.
R. E. HAGENBRUCH, A. Sec. and Tr. Off.
A complete departmental Bank.
Savings Commercial Trust.

150	75	97	2,209		2,606	676	104	843	673	310
Pf. 75										

Cent. Han. Bk. & Tr. Co., N. Y.; 1st N., Chi.; Far. & Merch. N., Los A.; Wells Fargo Bk. & Union Tr. Co., San F.

Loomis 500
Placer G 8

Bank of America Natl. Tr. & Savs. Assn. 90-1337

P. E. Hatch.....C. J. Walker.....Julian R. Davis, Sec. and Mgr.
G. C. Johnson, A. Mgr.
G. W. Brundage, V. P. and Mgr.
W. F. Fredine, A. Mgr.

(See page 61-62 of Deposits by Cities, or Number of States, etc.)	61-63 f	or Num	ber of	Nation	al, Stat	e and	Private	Banks,	Total
50,000	33,500	21,536							
(Loomis)	San Francisco	San Francisco	San Francisco	San Francisco	San Francisco	San Francisco	San Francisco	San Francisco	San Francisco

Anglo Calif. N., San F.

Los Altos 2000
Santa Clara H 21

First National Bank Jun'36Stmt 90-906 ▲d@T*19

Guy V. Shoup.....M. O. Adams.....W. T. Clements, Cash. and Mgr.
S. O. Garrett

25	15	4	225		269	41	5	169	40	14
----	----	---	-----	--	-----	----	---	-----	----	----

Anglo Calif. N., San F.

BANK OF AMERICA N.T. & S.A.
CALIFORNIA'S ONLY STATE-WIDE BANK

Quick Returns on Collections

Number under Name of Bank is the Transit Number given to each bank in U. S. exclusively by The Rand-McNally Bankers' Directory, under the authority of The American Bankers Ass'n.

LOS ANGELES

(Los Angeles, O 15) County Seat
Pop. 1,238,048—Reserve City
(Branch of Federal Reserve Bank, District No. 12)

Non-Bank Towns with Nearest Banking Point (Indexed Acces.), Lawyers, Laws (indexed) in back of this volume. For Interest Rates, Holidays, etc., see Laws.

Mem. A. B. A. New State Priv.
Mem. State B. Ass'n. Estab.
Fed. Res. Depts. Trust B-Bond
d-Safe Deposit Savings FDIC

LOS ANGELES HEADQUARTERS

660 South Spring Street

A. P. GIANNINI..... { Chairman of the Board of Directors
Chairman of the General Executive Committee

L. M. GIANNINI..... President

Vice-Presidents

W. E. BENZ

T. J. BRANT

W. J. BRAUNSCHWEIGER

DWIGHT L. CLARKE

T. C. DEANE

G. DEL PINO

J. S. HENTON

H. B. KELLEY

A. G. MAURER

J. E. MCGUIGAN

LLOYD L. MULIT

EDMUND NELSON

R. L. REHORN

G. E. ROBINSON

J. H. ROSENBERG

H. L. SUTHERLAND

J. A. TAYLOR

E. I. VAUGHAN

R. W. WATSON

P. R. WILLIAMS

Assistant Vice-Presidents

D. R. BRANHAM

G. I. CAVANAUGH

H. A. CHANDLER

G. M. CHIPMAN

J. E. FISHBURN, Jr.

N. M. FRASER

R. D. GORDON

G. K. GRENSTED

E. J. LAUNER

J. EARL MAIR

L. A. MAIER

J. A. PURDY

G. RIEDLIN

S. G. SUCHER

LIABILITIES. (In Thousands of Dollars)						RESOURCES.				
Capital	Surplus	Und.Prof. and or Reserves	Deposits	Other Liabilities	Totals	Cash, Ex. & Due from Bks	U.S. Gov. Securities	Other Securities	Loans & Discounts	Other Resources
\$ 50,000	\$ 33,500	\$ 21,536	\$ 1,242,915	\$ 18,598	\$ 366,549	\$ 177,820	\$ 492,485	\$ 151,960	\$ 478,240	\$ 66,044

COMPLETE CALIFORNIA COVERAGE

442 Offices in 273 Communities

An account with CALIFORNIA'S LARGEST BANK

provides BANKS AND BANKERS

with... direct routing transit and collection services throughout California—reduces float—speeds up collections

... night and day transit service

... intimate credit checkings

... metropolitan banking facilities in 273 California Communities

MAIN OFFICES

San Francisco
1 Powell Street

Los Angeles
660 So. Spring Street

12-31-36
El Monte Br.
Redwood City Br.
Chico Br.
Pomona Br.
Downey Br.
Atascadero Br.
Calatoga Br.
12-31-36
Agua Br.
Corvina Br.
Middleburg Br.
San Juan Capistrano Br.

CORRESPONDENT BANKS IN THE PRINCIPAL CITIES OF THE UNITED STATES, AND THE COMMERCIAL CENTERS OF THE WORLD

A COMPLETE TRUST SERVICE

To the permanency and financial responsibility of a corporate trustee, the Trust Department of this Bank adds the advantages of state-wide experience, and the most modern type of trust equipment in conducting all forms of trust activity for its clients.

London Branch Office at
12 Nicholas Lane, London E. C. 4

International Banking Department:

We offer complete facilities for foreign banking transactions, including the purchase, sale and collection of bills and the issuance of drafts in any currency, and Travelers' and Documentary Letters of Credit negotiable in foreign lands. Information procured concerning foreign banks and firms.

Distinctive Blue and Gold

BANK OF AMERICA
Travelers Cheques

Are Extensively Used By World Travelers

***BANK OF AMERICA NATIONAL TRUST AND SAVINGS ASSOCIATION**

16-66 ▲d@T*04

Jun'36Stmt

65 Branches in Los Angeles

Member Federal Deposit Insurance Corporation

STATE-WIDE SERVICE IN CALIFORNIA

DIRECT YOUR CLIENTS TO US

QUICK RETURNS ON COLLECTIONS

CITIZENS

NATIONAL TRUST & SAVINGS BANK *of* LOS ANGELES

ESTABLISHED 1890

MEMBER FEDERAL RESERVE SYSTEM
MEMBER FEDERAL DEPOSIT INSURANCE CORPORATION

*W*E invite the use
of CITIZENS for every
correspondent purpose in
Southern California. You
may count on prompt and
painstaking attention to
all matters assigned us.

Head Office: Spring Street at Fifth
LOS ANGELES

Hill Street Office: 736 South Hill Street Broadway Office: 308 South Broadway

OTHER CONVENIENTLY LOCATED BRANCHES THROUGHOUT THE CITY



The Bankers Secretary....

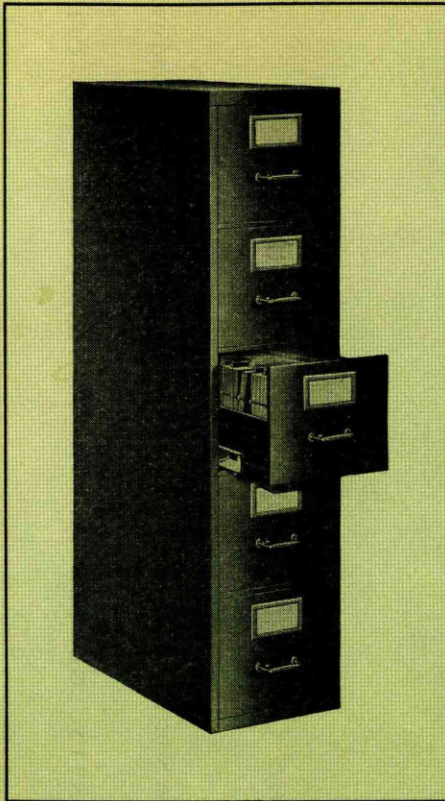

is a service maintained by Rand M^cNally Banking Publications for the use of its subscribers... This service is offered absolutely free of charge in an effort to make our publications more completely useful... It enables a bank or bank purchasing officer to obtain complete buying information on any article of bank equipment or supplies... It also enables him to get the item more exactly suited to his needs.

Consult Our Catalog Files

Our catalog files are filled with valuable data which is at the disposal of bankers... That is why we are prepared to furnish complete buying information on any item a bank needs.

Simply check the list below and write your needs to the Bankers Secretary—

it will help you solve your buying problems, just as it has helped hundreds of others in the past—it will save you time, money and inconvenience. If the article you want is not listed, tell us what it is and we will supply the desired information.

Look for the Bankers Secretary service regularly in Rand M^cNally Bankers Monthly

Do You Need Any of These Items?

- | | | | | | | |
|--|---------------------------------|------------------------------------|-----------------------------------|--------------------------------------|--------------------------------------|--|
| 1 Accounting Machine | 17 Calculators | 34 Coin Boxes | 50 Dictating Machines | 66 Lamps—Adding, Posting
Machines | 81 Rubber Stamps | 95 Tear Gas |
| 2 Accrual, Accounting and
Audit Control | 18 Cancelling Machines | 35 Coin Changers | 51 Duplicators | 67 Lobby Displays | 82 Safes, Fire and Burglar
Proof | 96 Telautographs—for Teller
Bookkeeper Com-
munication |
| 3 Adding Machines | 19 Central Files | 36 Coin Clocks | 52 Electric Signs | 68 Loose Leaf Binders | 83 Safe Deposit Boxes | 97 Thermometers—Giant,
Electrical Advertising |
| 4 Addressing Machines | 20 Changeable Signs | 37 Coin Counting Machines | 53 Endorsing Stamps | 69 Maps | 84 Safety Paper | 98 Time and Delayed Time
Locks |
| 5 After-Hour Depositories | 21 Check Books | 38 Coin Envelopes | 54 Envelopes | 70 Name Plates | 85 Sandurns | 99 Travelers Checks |
| 6 Alarms—Bank Vault | 22 Check Book Covers | 39 Coin Trays | 55 Files | 71 Night Depositories | 86 Savings Banks, Home and
Pocket | 100 Vaults |
| 7 Bags | 23 Check Cancelling Perforators | 40 Coin Wrappers | 56 Forms | 72 Night Depository Bags | 87 Seals | 101 Vault Alarms |
| 8 Bandit Resisting Enclosures | 24 Check Certifiers | 41 Coupon Books | 57 Forms, Continuous | 73 Paper | 88 Seals, Coin Bags | 102 Vault Equipment |
| 9 Bank Directories | 25 Check Dispensers | 42 Coupon Envelopes | 58 Furniture | 74 Pass Books | 89 Signs | 103 Vault Ventilators |
| 10 Banking by Mail Envelopes | 26 Check Endorsers | 43 Currency Boxes | 59 Glass Signs | 75 Pay Roll Envelopes | 90 Sorting Trays | 104 Venetian Blinds |
| 11 Banking Textbooks | 27 Check Files | 44 Currency Envelopes | 60 Globes | 76 Perforating Machines | 91 Statistical Service | 105 Visible Records |
| 12 Bill Straps | 28 Check Protectors | 45 Currency Straps | 61 Hold-up Equipment | 77 Photographic Bank Systems | 92 Storage Files | 106 Window and Lobby
Displays |
| 13 Bookkeeping Machines | 29 Check Signers | 46 Daylight Hold-Up Equip-
ment | 62 Ink | 78 Posting Machines | 93 Supplies, Bank and Office | |
| 14 Bronze and Brass Signs | 30 Check Sorting Trays | 47 Delayed Time Locks | 63 Ink in Powdered Form | 79 Posture Chairs | 94 Table and Floor Lamps | |
| 15 Burglar Alarms | 31 Christmas Savings | 48 Deposit Ticket Files | 64 Interest Calculators | 80 Proof Machines | | |
| 16 Calculating Machines | 32 Clocks—Advertising | 49 Desk Lamps | 65 Interest Computing
Machines | | | |
| | 33 Coin Bags | | | | | |

◆Mem. A. E. A. *New State †Priv.
‡Mem. State B. Ass'n. (Etab.
◆Fed. Res. Depts: T-Trust B-Bond
d-Safe Deposit © Savings ▲FDIC

LIST OF OFFICERS

A. M. CHAFFEY, *President*
W. H. THOMSON, *Executive Vice-President*

G. ALLAN HANCOCK
Vice-President

T. E. IVEY, Jr.
Vice-President

A. E. HUNTINGTON
Vice-President

J. B. CHAFFEY
Vice-President

H. J. ENGELBRECHT
Vice-President

C. A. WARKER, Jr.
Vice-President

C. C. DEPLEDGE
Vice-President

DON S. WILLIAMS
Vice-President

F. M. MAGEE
Vice-President

J. G. MAULHARDT
Vice-President

A. M. GIBBS
Vice-President

ARTHUR T. DRETT
Cashier

YALE C. PORCH
Comptroller

WALTER ALLANDER
Junior Vice-President

W. F. BRANDT
Junior Vice-President

G. M. CHELEW
Junior Vice-President

W. E. CHISHOLM
Junior Vice-President

H. M. COFFIN
Junior Vice-President & Sec.

D. W. DREW
Junior Vice-President

H. M. FRENCH
Junior Vice-President

HOMER E. GEIS
Junior Vice-President

FLOYD L. GEYER
Junior Vice-President

R. B. HARRIS
Junior Vice-President

H. E. HUDSON
Junior Vice-President

GEO. A. KERN
Junior Vice-President

A. A. LAMM
Junior Vice-President

R. P. LEHMER
Junior Vice-President

H. J. MENDON
Junior Vice-President

D. B. ODELL
Junior Vice-President

H. C. PRATT
Junior Vice-President

W. S. RASH
Junior Vice-President

J. E. ROYALL
Junior Vice-President

M. K. SALMON
Junior Vice-President

J. A. SHINE
Junior Vice-President

L. E. SMITH
Junior Vice-President

E. C. STERLING
Treasurer

GEO. A. PEACHMAN
Auditor

F. M. ARMITAGE
Assistant Cashier

GEORGE E. JONES
Assistant Cashier

L. F. LAMONT
Assistant Cashier

H. K. ROSE
Assistant Cashier

J. H. STEENSEN
Assistant Cashier

GARDNER TURRILL
Assistant Cashier

STOCKTON VEAZEY
Assistant Cashier

A. R. WEYER
Assistant Cashier

FRANCIS J. CALLINAN
Assistant Secretary

H. F. CURRY
Assistant Secretary

J. KENNETH HULL
Assistant Secretary

R. A. PEARCE
Assistant Secretary

M. A. RELYEA
Assistant Secretary

L. H. VAN HOOREBEKE
Assistant Secretary

H. G. BURJES
Assistant Comptroller

K. G. FREELAND
Assistant Comptroller

EARL K. SIMPSON
Assistant Auditor

Directors

BYRON J. BADNAM

HARRY J. BAUER

T. P. BRESLIN

ASA V. CALL

A. M. CHAFFEY

J. B. CHAFFEY

LEO S. CHANDLER

CHAS. E. DONNELLY

H. J. ENGELBRECHT

A. M. GIBBS

H. M. GORHAM

G. ALLAN HANCOCK

A. E. HUNTINGTON

T. E. IVEY, JR.

GEO. B. JESS

A. N. KEMP

R. B. MATTHEWS

ELVON MUSICK

EMIL A. OLSON

RAYMOND W. STEPHENS

JAS. O. SWORD

W. H. THOMSON

IRVING M. WALKER

LIABILITIES. (In Thousands of Dollars)						RESOURCES.				
Capital	Surplus	Und.Prof. and or Reserves	Deposits	Other Liabilities	Totals	Cash, R. & Due from Bks	U.S. Gov. Securities	Other Securities	Loans & Discounts	Other Resources
\$ 2,500	\$ 1,625	\$ 1,871	\$89,636	\$ 689	\$ 100,321	\$22,479	\$14,944	\$19,695	\$33,714	\$ 9,489
Pf. 4,000										

Offices of CALIFORNIA BANK in the City of Los Angeles

- (16-149) American Office, 146 S. Spring St.
- (16-281) Atlantic-Whittier Office, 5191 Whittier Blvd.
- (16-152) Broadway Office, * 758 S. Broadway.
- (16-153) City Market Office, 1105 S. San Pedro St.
- (16-204) Eighth and Federa Office, 3200 W. Eighth St.
- (16-155) Federal Office, 2201 N. Broadway.
- (16-150) Fifty-Fourth and Fourth Ave. Office, 2600 W. 54th St.
- (16-156) Fifty-Fourth and Vermont Office, 5324 S. Vermont Ave.
- (16-157) Fifty-Seventh and Central Office, 5701 S. Central Ave.
- (16-163) First and Cummings Office, 1978 E. First St.
- (16-158) First and San Pedro Office, 321 E. First St.
- (16-151) First and Townsend Office, 3635 E. First St.
- (16-159) First and Vermont Office, 101 S. Vermont Ave.
- (16-160) Florence and Compton Office, 1458 E. Florence Ave.
- (16-161) Forty-Sixth and Western Office, 4527 S. Western Ave.
- (16-168) Huntington Drive-El Sereno Office, 4900 Huntington Drive.
- (16-287) La Brea-Beverly Office, 175 N. La Brea Ave.
- (16-292) La Brea-Wilshire Office, 671 S. La Brea Ave.
- (16-306) Main and Griffin Office, 2901 N. Main St.
- (16-165) Main and Jefferson Office, 3331 S. Main St.
- (16-171) Manchester and Vermont Office, 8601 S. Vermont Ave.
- (16-166) Market and Produce Office, * 801 S. Central Ave.
- (16-176) Seventh and Alvarado Office, 2100 W. Seventh St.
- (16-282) Sixth & Grand Office, * 608 S. Grand Ave.
- (16-300) Sixth and Western Office, 558 S. Western Ave.
- (16-170) Sixtieth and Broadway Office, 5979 S. Broadway.
- (16-172) Sunset and Alvarado Office, 2035 Sunset Blvd.
- (16-164) Sunset and Edgecliff Office, 3705 Sunset Blvd.
- (16-173) Vermont and Jefferson Office, 3128 S. Vermont Ave.
- (16-167) Vernon and Broadway Office, 4386 S. Broadway.
- (16-174) Vernon and Central Office, 4330 S. Central Ave.
- (16-175) Washington and Vermont Office, 1600 W. Washington Blvd.
- (16-154) Whittier-Euclid Office, 2825 Whittier Blvd.
- (16-177) Whittier and Indiana Office, 3800 Whittier Blvd.

Offices of CALIFORNIA BANK in the County of Los Angeles

- Alhambra Office, * 1910 West Main Street, Alhambra, California
- Bell Office, * 4476 E. Gage Avenue, Bell, California
- Beverly Hills Office, * 9441 Wilshire Blvd., Beverly Hills, California
- Canoga Park Office, * 21530 Sherman Way, Canoga Park, Calif.
- Hollywood Offices:
 - Hollywood-Gramercy Office, * 5620 Hollywood Blvd., Hollywood, Calif.
 - Hollywood-Vine Office, * 6263 Hollywood Boulevard, Hollywood, Calif.
 - Sunset-Gardner Office, * 7550 Sunset Blvd., Hollywood, California
 - Lomita Office, * 24601 Narbonne Avenue, Lomita, California
 - North Hollywood Office, * 5223 Lankershim Blvd., No. Hollywood, Calif.
 - Ocean Park Office, * 165 Marine Street, Ocean Park, California
 - Pacific Palisades Office, * 903 Swarthmore Ave., Pacific Palisades, Calif.
 - Reseda Office, * 18500 Sherman Way, Reseda, California
 - San Gabriel Office, * 641 West Las Tunas Drive, San Gabriel, Calif.
 - San Pedro Office, * 1001 S. Pacific Avenue, San Pedro, California
 - Santa Monica Office, * 1401 Third St., Santa Monica, California
 - Terminal Island Office, * 601 Tuna St., Terminal Island, California
 - Van Nuys Office, * 6279 Van Nuys Boulevard, Van Nuys, California
 - West Los Angeles Office, * 11303 Santa Monica Blvd., West Los Angeles, Calif.
- Wilmington Office, * 544 Avalon Blvd., Wilmington, Calif.

REFER YOUR PATRONS TO US FOR UP TO DATE BANKING SERVICE AND COURTEOUS ATTENTION

PRINCIPAL CORRESPONDENTS.

- Chase National Bank New York
- Central Hanover Bank & Trust Co. New York
- Bankers Trust Co. New York
- Guaranty Trust Co. New York
- National City Bank New York
- Continental Illinois National Bank & Trust Co. Chicago
- Harris Trust & Savings Bank Chicago
- First National Bank Pittsburgh
- Bank of California N. A. San Francisco
- Anglo California National Bank. San Francisco
- American Trust Co. San Francisco
- Wells Fargo Bk. & Union Tr. Co. San Francisco

FOREIGN

- Bank of Montreal Canada
- Barclays Bk. Ltd. London, England
- Martins Bk. Ltd. London, England & Branches
- Credit Lyonnais Paris, France
- Credito Italiano Rome, Italy

ALL BANKING MATTERS PROMPTLY HANDLED

Through our affiliated corporation, the CALIFORNIA TRUST CO.

we are able to render a complete trust service.

CALIFORNIA BANK
16-20 ▲@15'04
(625 So. Spring Street)
Los Angeles
Jun'36Stmt

Member Federal Deposit Insurance Corporation

•Mem. A. B. A. •New State Priv.
•Mem. State B. Ass'n. [Etab.
•Fed. Res. Depts. •Trust B-Bond
•Safe Deposit •Savings •FDIC

OFFICERS

HERBERT D. IVEY *President*
L. O. IVEY *Executive Vice President*

Vice Presidents

F. R. ALVORD, <i>V. P. and Cash.</i>	VAL J. GRUND C. SUMNER JAMES
R. A. BRITT JOHN BURBAW R. D. DAVIS HORACE DUNBAR F. E. FORKER F. B. GONZALES	R. FOSTER LAMM E. T. PETTIGREW HALCOTT B. THOMAS, <i>V. P. and Trust Officer</i> LOYD J. WICKHAM K. B. WILSON

Junior Vice Presidents

H. W. BROWN	F. D. LeBOLD	WM. H. SCHROEDER
EARLE R. HILBERT		H. P. TRACY

Assistant Vice Presidents

WM. H. ANDREWS	LOUIS G. BRITTINGHAM
----------------	----------------------

BERT CLARK, *Assistant to the President*

H. W. UNDERHILL *Manager Real Estate Loan Dept.*

Assistant Cashiers

S. W. BUGBEE	C. D. HUDSON	F. L. THOMPSON
C. E. CASE	FORD E. PRIOR	GEORGE H. TREIDE
E. P. SHEVERTON	B. B. REYNOLDS	E. B. WARNER
C. N. ERLING	MILDRED ROBERTS	JAS. A. WEISS
G. LEO HESS	J. R. ST. JOHN	A. F. YAUSSI

Assistant Trust Officers

FRANK A. FORD	VICTOR T. JOHNSON	CARL P. SMITH
---------------	-------------------	---------------

C. M. MAC FARLANE <i>Assistant Secretary</i>
HARRY O. MILLER <i>Assistant Secretary</i>
N. E. MUDGE <i>Assistant Secretary</i>
W. E. PINNEY <i>Auditor</i>
E. R. ARNER <i>Assistant Auditor</i>

LIABILITIES. (In Thousands of Dollars)						RESOURCES.				
Capital	Surplus	Und.Prof. and Reserves	Deposits	Other Liabilities	Totals	Cash, Ex. & Due from Bks	U.S. Gov. Securities	Other Securities	Loans & Discounts	Other Resources
\$ 5,000	\$ 3,025	\$ 1,865	107,964	\$ 220	\$ 118,074	\$31,975	\$21,842	\$13,207	\$46,294	\$ 4,756

Hill Street Office* (16-14), 736 S. Hill St.; Val J. Grund, V. P. and Mgr.; P. D. LeBold, Jr. V.P.; Ford E. Prior, A. Cashier.

Broadway Office* (16-33), 308 S. Broadway; R. D. Davis, V. P. and Mgr.; H. P. Tracy, Jr. V.P.; E. B. Warner, A. Cash.

BRANCHES

Atwater (16-185), 3224 Glendale Blvd.; C. E. Bowers, Mgr.
Beverly-Fairfax (16-304), 7910 Beverly Blvd., Emory D. Mallek, Mgr.
Broadway-54th St. (16-96), 5415 So. Broadway; Roger W. Haglund, Mgr.
Central Manufacturing District* (90-1033), Los Angeles Union Stock Yards; Earle R. Hilbert, Jr. V. P. and Mgr.; J. W. Entz, A. Mgr.
Echo Park-Sunset (16-116), 1601 Sunset Blvd.; John C. Henderson, Mgr.
Eighth-Vermont (16-98), 769 S. Vermont Ave.; Rudd Eyerdam, Mgr.
Hollywood-Bronson† (90-1107), 5382 Hollywood Blvd.; E. F. Bradley, Mgr.
Hollywood-McCadden* (90-251), 6720 Hollywood Blvd.; H. W. Brown, Jr. V. P. and Mgr.; Ed. R. Swenson, A. Mgr.
Larchmont Blvd. (16-92), 155 N. Larchmont Blvd.; A. M. Mathews, Mgr.
Leimert Park (16-308), 3423 West 43rd Place; Oscar C. Vemmer, Mgr.
Lincoln Heights (16-97), 2601 N. Brdwy.; H. C. Vogelsang, Mgr.; Frank Cantello, A. Mgr.
Main-Vernon (16-122), 4378 So. Main St.; C. R. Laws, Mgr.
Maywood dB (90-1075), 4500 E. Slauson Ave., Maywood; H. Gunnell, Mgr.
Pico-Bronson (16-117), 4117 W. Pico St.; Howard N. Weigand, Mgr.
Pico-Figueroa (16-90), 1301 So. Figueroa; Bert F. Vogel, Mgr.; Wm. H. Sprague, A. Mgr.
Pico-Hoover (16-94), 2136 W. Pico St.; P. A. Baer, Mgr.
Pico-Swall Drive (16-233), 8901 W. Pico Blvd.; Leo C. Lowe, Mgr.
Plaza (16-119), 110 Sunset Blvd.; C. R. Pearman, Mgr.
Santa Barbara-Figueroa (16-140), 4021 So. Figueroa St.; A. H. Jehl, Mgr.
Seventh-Alvarado (16-99), 2044 W. Seventh St.; E. W. Winden, Mgr.
Sixth-San Pedro (16-118), 501 E. Sixth St.; B. A. Steen, Mgr.
Third-Catalina (16-187), 3651 W. 3rd St.; G. C. Grant, Mgr.
University-Westwood (16-310), 1088 Westwood Blvd.; John R. Holt, Mgr.
Vermont-62nd Place (16-186), 6226 South Vermont Ave.; H. M. Bieber, Mgr.
Vermont-Vernon (16-93), 4400 So. Vermont Ave.; C. W. Cannon, Mgr.
Washington-Arlington (16-91), 2501 W. Washington Blvd.; E. W. Thompson, Mgr.; E. E. Groth, A. Mgr.
Washington-Westview (16-301), 4830 W. Washington Blvd.; A. A. Opatz, Mgr.
West Adams-Cloverdale (16-305), 5257 West Adams Blvd.; W. J. Richards, Mgr.
Western-54th (16-139), 5400 So. Western Ave.; S. J. Hopewell, Mgr.
Western-Second (16-89), 209 So. Western Ave.; W. L. Rodman, Mgr.
Western-Virginia (16-95), 1151 N. Western Ave.; H. B. Taylor, Mgr.
Wilmington (90-1180), 200 E. Anaheim St., Wilmington; W. D. Bover, Mgr.
Wilshire-Hauser (16-314), 5650 Wilshire Blvd.; H. F. Overbeck, Mgr.

PRINCIPAL CORRESPONDENTS.

New York Trust Company	New York
Guaranty Trust Company of New York	"
Bankers Trust Company	"
National City Bank	"
Chemical Bank & Trust Co.	"
Chase National Bank	"
Corn Exchange Bank Trust Co.	"
Manufacturers Trust Company	"
Continental Illinois National Bank & Trust Co.	Chicago
Northern Trust Company	"
First National Bank	"
Mtle.-Commerce Bk. & Tr. Co.	St. Louis
National Shawmut Bank	Boston
The Pennsylvania Co. for Insurances on Lives and Granting Annuities	Philadelphia
First National Bank	"
Bank of California N. A.	San Francisco
American Trust Company	"
Crocker-First National Bk.	"
Anglo California National Bk.	"
Canadian Bank of Commerce (California)	"
Wells Fargo Bank and Union Trust Co.	"
Commerce Trust Company	Kansas City
Hibernia National Bank in New Orleans	New Orleans
First National Bank in Dallas	Dallas
First National Bank	Houston
Midland Nat. Bk. & Trust Co.	Minneapolis
Union Trust Company	Pittsburgh
Cleveland Trust Company	Cleveland
Citizens & Southern National Bank	Atlanta
First National Bank	Baltimore
Marine Trust Company	Buffalo
Huntington National Bank	Columbus
United States National Bank	Denver
National Bank of Detroit	Detroit
Seattle-First National Bank	Seattle
Biggs National Bank	Washington, D. C.

FOREIGN CORRESPONDENTS

England	Barclays Bank, Ltd. Chartered Bank of India, Australia & China
Canada	Canadian Bank of Commerce Imperial Bank of Canada
China	The Chase Bank Chartered Bank of India, Australia & China
France	Comptoir National d'Escompte de Paris
Germany	Deutsche Bank und Disconto-Gesellschaft
Hawaii	Bishop National Bank of Hawaii
Italy	Credito Italiano Banca Commerciale Italiana
Japan	Mitsubishi Bank, Ltd. Bank of Taiwan
Mexico	Banco de Comercio Banco Nacional de Mexico, S. A.
Switzerland	Credit Suisse

***Citizens
National
Trust &
Savings
Bank of
Los Angeles**

Head Office 16-11

Jun '36Stmt ▲dB@T*2*90

(457 South Spring St.)

Member
Federal Deposit
Insurance Corporation

Number under Name of Bank is the Transit Number given to each bank in U. S. exclusively by The Rand-McNally Bankers' Directory, under the authority of The American Bankers Ass'n.

LOS ANGELES—Continued—Reserve City
(Branch of Federal Reserve Bank, District No. 12)

Non-Bank Towns with Nearest Banking Point (Indexed Accas.), Lawyers, Laws (Indexed) in back of this volume. For Interest Rates, Holidays, etc., see Laws.

Mem. A. B. A. New State Priv. Mem. State B. Ass'n. [Etab. Fed. Res. Depts. Trust B-Bond d-Safe Deposit Savings FDIC

***BANK OF AMERICA NATIONAL TRUST & SAVINGS ASSN.**
Bank of Inglewood
(6425 Crenshaw Blvd.)
Broadway State Bank
Jun '36 Stmt 16-111
(8564 So. Broadway)

***CALIFORNIA BANK**

CALIFORNIA TRUST COMPANY
(629 So. Spring)
Jun '36 Stmt 16-79

***Canadian Bank of Commerce**
(California) 16-313
(649 So. Spring)

***CITIZENS NATIONAL TRUST & SAVINGS BANK OF LOS ANGELES**
Farmers & Merchants Bank of Watts
Jun '36 Stmt (1671 E. 103d St.)

The Farmers and Merchants National Bank OF LOS ANGELES
Jun '36 Stmt 16-1
(401 So. Main St.)
Member Federal Deposit Insurance Corporation

PRESIDENT.	VICE-PRESIDENT.	CASHIER.	ASS'T CASHIER.
(SEE PAGE 134)		Don K. Ross, <i>Mgr.</i>	
L. B. Howard, <i>Ch. of Bd. and Pres.</i>	P. H. Simon	M. Armstrong, <i>Cash. and Sec.</i>	Mariem McVey, <i>A. Sec.</i> Joseph Lynn, <i>A. Sec.</i>
G. Allan Hancock, <i>Ch. of Bd.</i> A. E. Huntington, <i>President</i> Frederick R. Behrends, <i>V. P. and Tr. Off.</i>	A. M. Chaffey, <i>J. B. Chaffey</i> B. L. Smith W. H. Thomson	Samuel S. Rolph, <i>A. Tr. Off.</i> J. C. Seaman, <i>A. Tr. Off.</i> Randolph Smith, <i>A. Tr. Off. and Mgr. Corp. Dept.</i> F. H. Schmidt, <i>Cash. & A. Sec.</i> Yale C. Porch, <i>Compt.</i> D. C. Geiselman, <i>A. Sec. and Esc. Off.</i> H. M. Coffin, <i>Sec. and Tr.</i> D. L. Wyland, <i>Aud.</i>	William Payne, <i>A. Sec. and Mgr. Inv. Dept.</i> H. F. Curry, <i>A. Sec.</i> H. W. Koch, <i>A. Sec.</i> F. K. Pollitt, <i>A. Sec.</i> P. H. Dyste, <i>A. Cash. and A. Sec.</i> C. E. Duncan, <i>A. Cash.</i> L. Dean Petty, <i>A. Cash.</i> C. J. Fuglaar, <i>A. Aud.</i>
	T. B. Weatherbee, <i>V. P. and Mgr.</i>		E. Morgan, <i>G. H. Dawson</i> R. P. Price
C. R. Church	Paul Blythe, <i>W. J. Church</i>	R. E. Kraabel	
J. M. HUTCHISON, <i>Vice-President</i>	V. H. ROSSETTI, <i>President</i>	G. H. NAEGELE, <i>Vice-President and Cashier</i>	
E. L. POWEL, <i>Asst. Cash. and Trust Officer</i>	Assistant Cashiers	W. D. BAKER, <i>Asst. Cash. and Trust Officer</i>	
C. L. HOGAN, <i>Asst. Cash. and Trust Officer</i>		F. B. PUTNAM, <i>Asst. Cash. and Trust Officer</i>	
FRED S. HILPERT, <i>Asst. Cash. and Trust Officer</i>		R. C. LEMMON, <i>Asst. Cash. and Trust Officer</i>	
E. MADER, <i>Asst. Cash. and Trust Officer</i>		S. CAMPHOUSE, <i>Asst. Cash. and Trust Officer</i>	
F. B. DICKEY, <i>Asst. Cash. and Trust Officer</i>		W. J. CASSIN	
H. L. ST. CLAIR			
W. J. CROSBY			

AUTHORIZED AND FULLY EQUIPPED TO DO A TRUST BUSINESS.

This bank is the oldest bank in Southern California. Your banking account and collection items for the Pacific Coast, Arizona, and New Mexico solicited. We have every facility for handling your business.

TRY US.

LIABILITIES. (In Thousands of Dollars)						RESOURCES.				
Capital	Surplus	Und. Prof. and Reserves	Deposits	Other Liabilities	Totals	Cash, Ex. & Due from Bks	U.S. Gov. Securities	Other Securities	Loans & Discounts	Other Resources
(Hyde Park Branch of Inglewood, Calif.)										
\$ 35 Pf. 38	\$ 3	\$ 2	\$ 239		\$ 317	\$ 117	\$ 6	\$ 13	\$ 138	\$ 43
1,000	500	308		\$ 4	1,812	72	56	261	978	445
(No banking)										
Transacts a Trust Business Exclusively.										
Affiliated with the California Bank of Los Angeles, California.										
(Branch of San Francisco, Calif.)										
100	20	25	1,024		1,169	193	99	282	482	113
3,000	4,500	1,003	121,469	408	130,380	24,240	76,870	476	27,204	1,590

PRINCIPAL CORRESPONDENTS.
Chase N., N. Y.; Citiz. N. Tr. & Sav., Los A.
Secur.-1st N., Los A.
Correspondents: Chase N., Cent. Han. Bk. & Tr. Co., Bkrs. Tr. Co., Cty. Tr. Co., and N. City, N. Y.; Cont. Ill. N. Bk. & Tr. Co. and Harris Tr. & Sav., Chi.; 1st N., Pitt.; Bk. of Cal. N. A., Anglo Cal. N.; Am. Tr. Co., and Wells Fargo Bk. & Un. Tr. Co., San F.; Bk. of Montreal, Canada; Barclays Bank Ltd. and Martins, Ltd., London, England and Branches; Credit Lyonnais, Paris, France; Credito Italiano, Rome, Italy.
Chase N., N. Y.; Secur.-1st N., Los A.; Wells Fargo Bk. & Un. Tr. Co., San F.
NEW YORK Chase National Bank National City Bank Central Hanover Bank & Trust Co. Guaranty Trust Co. Irving Trust Co. Manufacturers Trust Co.
CHICAGO First National Bank
BOSTON National Shawmut Bank
KANSAS CITY First National Bank
OMAHA Omaha National Bank
PHILADELPHIA Corn Exchange National Bank & Trust Co.
PITTSBURGH Farmers Deposit National Bank
SEATTLE Seattle-First National Bank
ST. LOUIS Mercantile Commerce Bank & Trust Co.
SAN FRANCISCO Wells Fargo Bank & Union Trust Co.
BERLIN Deutsche Bank und Disconto Gesellschaft
LONDON National Provincial Bank Ltd.
PARIS Societe Generale
TORONTO Canadian Bank of Commerce

BANK OF AMERICA N.T. & S.A. Quick Returns on Collections
CALIFORNIA'S ONLY STATE-WIDE BANK

Number under Name of Bank is the Transit Number given to each bank in U. S. exclusively by The Rand-McNally Bankers' Directory, under the authority of The American Bankers Ass'n.

LOS ANGELES—Continued—Reserve City
(Branch of Federal Reserve Bank, No. 12)

Non-Bank Towns with Nearest Banking Point (Indexed Access.), Lawyers, Laws (indexed) in back of this volume. For Interest Rates, Holidays, etc., see Laws.

MEMBERSHIP	PRESIDENT.	VICE-PRESIDENT.	CASHIER.	ASS'T CASHIER.	LIABILITIES. (In Thousands of Dollars)					RESOURCES.					PRINCIPAL CORRESPONDENTS.	
					Capital	Surplus	Und. Prof. and or Reserves	Deposits	Other Liabilities	Totals	Cash Ex. & Due from Bks	U.S. Gov. Securities	Other Securities	Loans & Discounts		Other Resources
Federal Home Loan Bank (Dist. 12)	For information see page 40															
Federal Reserve Bank of San Francisco, Dist. 12	(Branch of San Francisco. For complete information see page 29)															
First Industrial Loan Co. of California	W. H. Workman	Paul M. Gregg	Geo. G. Lamoreaux	L. S. Nordlinger	\$ 250	\$ 28	\$ 13	\$ 1,845	\$ 71	\$ 2,207	\$ 105	\$ 51	\$ 2,022	\$ 29		
Metropolitan Trust Co. of California	Wm. S. Porter	F. S. Hollister	R. S. Padgett	H. H. Rolapp	250 (One Trust)	109 (Branch)	43 (Business)	28 (Exclusive)	430 (Trust)	19 \$ 23 (Resou rces \$2 ,955)	58	252	78	Chase N., N. Y.; Am. Tr. Co., San F.		
* SEABOARD NATIONAL BANK	K. L. CARVER	H. C. NICHOLSON	WINTHROP L. BROWN	R. B. SWANSON	1,200	255	577	14,965	10	17,307	4,466	3,908	931	7,633	369	N. City and Chase N., N. Y.; Cont. Ill. N. Bk. & Tr. Co., Chi.
SEE FOLLOWING PAGE.																
Sumitomo Bank, Ltd.	N. Yatsushiro	K. Murata	K. Kumami	S. Kobayashi	300 (Branch)	21 (of Osaka)	4 (Japan)	18	155	498	294		107	97	Sumitomo Bk., Ltd., N. Y., San F. and Lon.; Sumitomo Bk. of Seat., Seat.; Sumitomo Bk. of Calif., Sac.; Sumitomo Bk. of Hawaii, Honolulu.	
Title Guarantee & Trust Co.	A. F. Morlan	R. H. Baird	G. A. Reimers	G. B. Colby	4,538 (Con)	1,256 (fined)	2,953 (to title)		349 (and trust bus iness)	9,006	632	329	1,284	1,313	5,538	N. City, Chem. Bk. & Tr. Co., and Guaranty Tr. Co., N. Y.; Chi. Title & Tr. Co., Chi.
Title Insurance and Trust Company	Stuart O'Melveny	Robert A. Brant	Geo. J. Tschumy	C. I. Baker	6,000 (Con)	4,570 (fined)	3,330 (to title)		543 (and trust bus iness)	14,452	740	1,113	2,658	1,587	8,354	Chase N., N. Y.; Cont. Ill. N. Bk. & Tr. Co., Chi.; Bk. of Am. N. Tr. & Sav. Ass'n, San F.
*Union Bank & Trust Co.	Ben R. Meyer	A. L. Lathrop	P. E. Neuschaefer	W. J. Hunter	2,500	1,300	1,357	37,894	418	43,469	9,302	5,751	9,332	15,864	3,220	Gty. Tr. Co., N. City, Cent. Han. Bk. & Tr. Co., Mnfrs. Tr., Public N., and Chase N., N. Y.; Cont. Ill. N. Bk. & Tr. Co. and Harris Tr. & Sav., Chi.; Anglo Calif. N., San F.; Bank of Montreal, Vancouver, B. C.; Midland Bk., Ltd., Lon.; Amsterdamsche Bk., Amsterdam; N. City Bk. of N. Y.; Comptoir National d'Escompte, Paris.
Yokohama Specie Bank, Ltd.		Y. Yasunaka	T. Suzuki	T. Takinami	(Branch of Yokohama, Japan)											
Los Angeles Clearing House	H. D. Ivey	G. M. Wallace	H. N. Thompson		(See pages 61-62 for number of Cities, States, etc.)					National, State and Private Banks, Total						

•Mem. A. B. A. †New §State ‡Priv.
‡Mem. State B. Ass'n. †Etab.
†Fed. Res. Depts. T-Trust B-Bond
d-Safe Deposit © Savings ▲FDIC

SECURITY- FIRST NATIONAL BANK of Los Angeles

Jun '36Stmt 16-3 ▲dB@T:75

HEAD OFFICE
(Second Floor)
6th and Spring Sts.

Member
Federal Deposit
Insurance Corporation

The Security Trust & Savings Bank of Los Angeles (established 1889) and the Los Angeles-First National Trust & Savings Bank (established 1875 and nationalized in 1880) were consolidated at the close of business March 30, 1929, under national charter and the name Security-First National Bank of Los Angeles.

HEAD OFFICE

(6th & Spring Streets) (16-3) dB@T:75

J. F. SARTORI.....Chairman of the Managing Committee
HENRY M. ROBINSON.....Chairman of the Board
G. M. WALLACE.....President
JAMES E. SHELTON.....Chairman of the Executive Committee, Vice President,
and Secretary of the Board of Directors

Vice Presidents

HERBERT H. SMOCK
EDWARD ELLIOTT
L. W. CRAIG
C. A. RUDE
JOHN T. COOPER
H. C. BARROLL
J. R. DOUGLAS
L. W. ELEY

J. E. HATCH
H. F. IVERSON
GEORGE R. MARTIN
LOUIS H. MOORE
W. R. MOREHOUSE
EDMUND W. PUGH

*Vice-Pres., Secretary,
and Ass't Secretary of
the Board of Directors*
W. W. COTTLE, *Cashier*

D. M. REYNOLDS
J. B. RUTH,
Vice Pres. and Comptroller

W. R. STRINGFELLOW
OSCAR THOMPSON
C. T. WIENKE
V. O. WROOLIE
PAUL K. YOST

Assistant Vice Presidents

D. Z. ALBRIGHT
LLOYD L. AUSTIN
L. A. CARTER
H. B. CUTLER
T. W. JOHNSON
J. R. JONES

C. C. LINCOLN
H. B. MELOTH
IRVING J. MITCHELL
A. B. NORDLING
HARRY B. RANEY
ROBT. J. SEVITZ

GERALD S. TOLL
E. L. UHLIK
A. C. WIER
SIDNEY WYCKOFF
COLEMAN YOUNG

Assistant Cashiers

R. C. GLEMAN
V. B. GILLESPIE

W. R. HAGERMAN
ROBT. B. KNOX

P. M. PARKER
W. B. WHITNEY

Assistant Secretaries and Assistant Secretaries of the Board of Directors
RANDALL BOYD

Assistant Secretaries

R. T. ADAMS

L. M. BROWN
E. J. CALLISTER

CLYDE F. LAMBORN
LEWIS PIERCE

Auditor

V. B. WOOD

Assistant Auditors

LOUIS E. FRIESE

T. F. MULLENS

E. F. SCHNIEDERS

FIRST NATIONAL OFFICE, (16-4) (Seventh & Spring Sts.) ▲dB@T:75
R. B. HARDACRE, *Vice-President and Manager*

Vice Presidents

M. N. AVERY
JOHN P. BURKE

F. D. GIBBS
W. W. GIBBS, Jr.

E. S. PAULY
C. N. ROSENTHAL

W. R. ARNETT

Assistant Vice Presidents

J. B. CONNORS

F. A. SUMPTION

Assistant Cashiers

B. M. ELLIOTT
L. S. GILHOUSEN

L. E. JACOBUS
L. N. JENKINS
A. J. KLEINE

C. W. ROSENTHAL
W. W. STONE

SECURITY OFFICE (16-10) (Fifth & Spring Sts.) ▲dB@T:75

Vice Presidents

CHAS. H. TOLL
JOHN G. CAREY
C. L. DAWSON, Jr.

TRACY Q. HALL
M. S. HELLMAN

F. MARSHALL JORDAN
J. A. H. KERR
O. C. SMITH

W. A. BOLSTAD

Assistant Vice Presidents

OTIS BUCKINGHAM

CHARLES P. ROSS

FRED W. COWLIN

Assistant Cashiers

J. G. HILTY
E. G. POMEROY

L. A. WINSTON

Assistant Secretaries

C. W. BROWN
G. W. CASE

H. H. CHASE

H. W. LITTLE
N. C. PETERS

LIABILITIES. (In Thousands of Dollars) RESOURCES.

Capital	Surplus	Und.Prof. and or Reserves	Deposits	Other Liabilities	Totals	Cash, Ex. & Due from Bks	U.S. Gov. Securities	Other Securities	Loans & Discounts	Other Resources
\$ 24,000	\$ 10,500	\$ 17,705	\$ 541,397	\$ 5,528	\$ 610,630	\$ 111,596	\$ 150,986	\$ 67,205	\$ 243,389	\$ 37,454
Pf. 11,500										

Statement of June 30, 1936

SIXTH & SPRING OFFICE (16-54) ▲dB@T:75
(Sixth and Spring Sts.)

C. A. RUDE, *Vice-President and Manager*

J. B. GIST

Vice-Presidents
EUGENE GRENSTED

JAY SPENCE

W. P. CALDWELL

Assistant Vice Presidents

M. C. TROSTER

C. R. COCHRAN

Assistant Cashiers

W. H. SOHLBERG

TRUST DEPARTMENT

(Third and Fourth Floors, Sixth and Spring Sts.)

L. H. ROSEBERRY, *Vice-President*

Vice Presidents

BRUCE H. GRIGSBY
R. F. CHURCH

W. N. BUCKLIN, Jr.

WM. E. WHITE
J. VEENHUYZEN

J. H. GRIFFIN, *Vice President and Assistant Secretary*

Trust Counsel
W. L. NOSSAMAN

Trust Officer
THOMAS B. WILLIAMS

Asst. Trust Officers and

Asst. Secretaries

GEORGE C. COOK

C. W. FARIES

C. C. HOGAN

L. B. HOWE

JAMES STUART

Asst. Trust Officers

T. H. BOYSEN

B. R. GREER

VARIAN S. GREEN

ARTHUR M. HADLEY

GEO. W. KENT

C. O. MAC NEILL

O. O. TRAGETON

F. A. WALKER

Asst. Secretary

E. C. BOARDMAN

SECURITY-FIRST NATIONAL BANK OF LOS ANGELES

with Resources of more than a half billion dollars serves the Southern half of California with 119 Offices and Branches in 60 communities as follows:

- | | | |
|--------------------------|------------------|------------------|
| ALHAMBRA | GUADALUPE | REDLANDS |
| ALTADENA | HANFORD | SAN FERNANDO |
| BEVERLY HILLS | HOLLYWOOD (5) | SAN LUIS OBISPO |
| BRAWLEY | HUNTINGTON BEACH | SAN PEDRO (2) |
| BURBANK | HUNTINGTON PARK | SANTA ANA |
| CALIPATRIA | INGLEWOOD | SANTA BARBARA |
| CARPINTERIA | LINDSAY | SANTA MARIA |
| CATALINA ISLAND (Avalon) | LOMPOC | SANTA MONICA (2) |
| COALINGA | LONG BEACH (3) | SANTA PAULA |
| COMPTON | LOS ANGELES (51) | SATICOY |
| CULVER CITY | LYNWOOD | S. PASADENA |
| DINUBA | MONROVIA | TULARE |
| EAGLE ROCK | MONTEBELLO | VAN NUYS |
| EL CENTRO | MONTROSE | VENICE |
| EL SEGUNDO | NORTH HOLLYWOOD | VISALIA |
| EXETER | OCEAN PARK | WALNUT PARK |
| FILLMORE | OXNARD | WEST LOS ANGELES |
| FRESNO | PALMS | WESTWOOD |
| FULLERTON | PASADENA (2) | VILLAGE |
| GLENDALE (2) | PORTERVILLE | WHITTIER |
| | | WILMINGTON |

San Marino Branch (12-31)-36

PRINCIPAL CORRESPONDENTS.

Domestic

- Bankers Trust Company.....New York
- Chase National Bank.....New York
- First National Bank.....New York
- Guaranty Trust Company.....New York
- Irving Trust Company.....New York
- National City Bank.....New York
- Cont. Ill. N. Bank & Trust Co.....Chicago
- First National Bank.....Chicago
- Harris Trust & Savings Bank.....Chicago
- Northern Trust Company.....Chicago
- First National Bank.....Atlanta
- First National Bank.....Baltimore
- First National Bank.....Boston
- Marine Trust Company.....Buffalo
- First National Bank.....Cincinnati
- Cleveland Trust Co.....Cleveland
- Republic National Bank & Trust Co.....Dallas
- First National Bank.....Denver
- National Bank of Detroit.....Detroit
- State National Bank.....El Paso
- Commerce Trust Company.....Kansas City
- First National Bank.....Kansas City
- First Wisconsin National Bank.....Milwaukee
- First National Bank & Trust Co.....Minneapolis
- Whitney National Bank.....New Orleans
- First National Bank.....Philadelphia
- Philadelphia National Bank.....Philadelphia
- Melton National Bank.....Pittsburgh
- United States National Bank.....Portland
- First National Bank.....St. Louis
- American Trust Company.....San Francisco
- Angle-California National Bank.....San Francisco
- Crocker First National Bank.....San Francisco
- Wells Fargo Bk. & Union Tr. Co.....San Francisco
- Seattle-First National Bank.....Seattle
- National Bank of Commerce.....Seattle
- Riggs National Bank.....Washington, D. C.

Foreign

- Barclays Bk. Ltd., 168 Fenchurch St. London
- Lloyds Bk. Ltd.....London
- Comptoir Nationale D'Escompte de Paris Paris
- Commerz und Privat Bank.....Berlin
- Deutsche Bank und Disconto Gesellschaft.....Berlin
- Nederlandsch Indische Handelsbank.....Amsterdam
- Guaranty Trust Co.....Brussels
- Philippine National Bank.....Manila
- Banca de Mexico.....Mexico City
- Union Bank of Switzerland.....Zurich
- Royal Bank of Canada.....Barcelona
- The Chase Bank.....Hongkong
- Bank of Hawaii, Ltd.....Honolulu
- Bishop National Bank of Hawaii.....Honolulu
- Royal Bank of Canada.....Canada
- Canadian Bank of Commerce.....Canada
- Bank of Nova Scotia.....Canada

A Monthly Summary of Business Conditions in the Pacific-Southwest is issued by the Research Department of the Security-First National Bank. Requests to be added to the mailing list will be given prompt attention.

LOS ANGELES—Selected List of Investment Dealers, Brokers, Finance Companies, Acceptance Corporations, etc.

MEMBERS OF FIRM BRANCH MANAGERS EXCHANGE MEMBERSHIPS	OTHER OFFICES, CORRESPONDENTS AND BANK DEPOSITORIES	MEMBERS OF FIRM BRANCH MANAGERS EXCHANGE MEMBERSHIPS	OTHER OFFICES, CORRESPONDENTS AND BANK DEPOSITORIES
<p>Brown Harriman & Co. Incorporated (523 W. Sixth Street)</p> <p>ARTHUR G. KANE, <i>Manager</i></p> <p>Engaged in the general investment business as underwriters of capital issues and as dealers in U. S. Government, State, county and municipal bonds, and in railroad, public utility, industrial and other investment securities.</p>	<p>New York Office: 63 Wall Street San Francisco Office: 155 Montgomery Street</p>	<p>E. A. PIERCE & CO. (515 West Sixth Street)</p> <p>NORMAN B. COURTENAY, <i>Manager</i> Home Office, 40 Wall St., New York City, N. Y.; Pacific Coast Branches: San Francisco, Los Angeles, Pasadena, Portland, Seattle, and Spokane.</p>	<p>Stocks, Bonds, Cotton, Grain, in Leading Markets. Private Wire to Principal Cities</p>
<p>THE FIRST BOSTON CORPORATION (Pacific South West Bank Bldg. 215 W. 6th St.)</p> <p>President: ALLAN M. POPE, <i>New York</i> Manager: MCBURNEY HOWARD.</p> <p>INVESTMENT BANKERS United States Government Municipal, Public Utility, Railroad, and other Investment Bonds and Notes; Bankers' Acceptances, Bank, Insurance Company and other Investment Stocks. Direct Private Wires to Principal Cities.</p>	<p>Exec. Offices: New York and Boston; Other Offices: Chicago, St. Louis, Kans. C., Minpls., Cleveland, Philadelphia, Baltimore, Pittsburgh, Atlanta, Buffalo, Hartford, Washington, San Francisco, Seattle, Worcester, Springfield, Rutland and Providence.</p>	<p>WILLIAM R. STAATS CO. (640 So. Spring St.) ± 187</p> <p>Established 1887 JOHN EARLE JARDINE, <i>President</i> Bonds and Stocks Member Los Angeles Stock Exchange Associate Member San Francisco Stock Exchange</p>	<p>Bankers Tr. Co. and N. Y. Tr. Co., N. Y.; William E. Staats Co., San Francisco and Pasadena.</p>
<p>D. G. GRANT COMPANY, Inc. (453 So. Spring St.)</p> <p>Daniel G. Grant, <i>President</i> Alta R. Kalley, <i>Vice-President</i> Daniel G. Grant, Jr., <i>Secretary</i></p> <p>BROKERS Members Los Angeles Stock Exchange. Building & Loan and Mortgage Certificateds.</p>	<p>Formerly J. J. Doran Company.</p>		

Number under Name of Bank is the Transit Number given to each bank in U. S. exclusively by The Rand-McNally Bankers' Directory, under the authority of The American Bankers Ass'n.

CALIFORNIA—Continued

Non-Bank Towns with Nearest Banking Point (Indexed Access.), Lawyers, Laws (Indexed) in back of this volume. For Interest Rates, Holidays, etc., see Laws.

TOWN AND COUNTY. County Seats. Fed. Res. Dist. Los Angeles Br.	MEMBERSHIP Mem. A. B. A. New State Mem. State B. Ass'n. (Estab.) Fed. Res. Depts. Trust B-Bond d-Safe Deposit Savings FDIC	PRESIDENT.	VICE-PRESIDENT.	CASHIER.	ASS'T CASHIER.	LIABILITIES. (In Thousands of Dollars)					RESOURCES.					PRINCIPAL CORRESPONDENTS.	
						Capital	Surplus	Und. Prof. and Reserves	Deposits	Other Liabilities	Totals	Cash, Ex. & Due from Bks	U.S. Gov. Securities	Other Securities	Loans & Discounts		Other Resources
Los Banos 1875 Merced J9	AMERICAN TRUST COMPANY 90-882 ▲@T*54			Joseph A. Enos, <i>A. Cash., A. Sec. and Mgr.</i>	Geo. M. Quintal, <i>A. Mgr.</i>	(Los Banos Branch) (See Head Office, San Francisco, Calif.)											
" "	BANK OF AMERICA NATL. TR. & SAVGS. ASSN. 90-522 ▲d@T*04			E. W. THIERCOFF, <i>Mgr. and A. Tr. Off.</i>	ROBT. L. PUCCINELLI, <i>A. Mgr.</i>	\$50,000 (Los Banos Branch) (See San Francisco or Los Angeles, Calif.)	\$33,500	\$21,536									
Los Gatos 3168 Santa Clara J6	BANK OF AMERICA NATL. TR. & SAVGS. ASSN. 90-628 ▲d@T*04	J. D. FARWELL, <i>Mgr.</i>	I. D. MADIE, <i>A. Mgr. and A. Tr. Off.</i>	N. W. McGRADY, <i>A. Mgr.</i>		50,000 (Los Gatos Branch) (See San Francisco or Los Angeles, Calif.)	33,500	21,536									
" "	First National Bank Jun'36Stmt 90-710 ▲d@*11	D. L. McKay	F. W. Knowles P. E. Curtis, <i>Exec.</i>	H. L. Roberts <i>Cash. and Sec.</i>		50	10	12	\$ 598	\$ 8	\$ 678	\$ 124	\$ 39	\$ 122	\$ 356	\$ 37	Cent. Han. Bk. & Tr. Co., N. Y.; Cont. Ill. N. Bk. & Tr. Co., Chi.; Am. Tr. Co., San F.
Los Nietos 1000 Los Angeles Loyalton 837 Sierra F11	Bank of Santa Fe Springs Jun'36Stmt 90-1049 ▲B@S*23			J. F. Oldham	N. C. Campen, <i>Lucile Sprague, Sec.</i>	25	21	4	277	17	344	74	15	215	40		Seaboard N. Tr. & Sav., Whittier.
Lynwood 7323 Los Angeles O15	SECURITY-FIRST NATIONAL BANK OF LOS ANGELES 90-938 ▲dB@T*26			S. H. Sherwood, <i>Mgr.</i>		50,000 (Loyalton Branch) (See San Francisco or Los Angeles, Calif.)	33,500	21,536									
Madera 4665 Madera J11	BANK OF AMERICA NATL. TR. & SAVGS. ASSN. 90-382 ▲d@T*04			S. A. KUHLE, <i>Mgr.</i>	L. C. RIGBY, <i>A. Mgr.</i>	50,000 (Madera Branch) (See San Francisco or Los Angeles, Calif.)	33,500	21,536									
" "	First National Bank in Madera Jun'36Stmt 90-383 ▲d@*134	A. E. Christiana, <i>Ch. of Bd. and Pres.</i>	J. E. Halloran, <i>Exec.</i>	C. B. Swift, <i>Cash. and Sec.</i>	F. P. Rich	25 Pj. 25	10	7	521	17	605	109	57	48	377	14	Cent. Han. Bk. & Tr., N. Y.; Wells Fargo Bk. & Un. Tr. Co. and Am. Tr., San F.

TOWN AND COUNTY.	Mem. A. B. A. New State Priv. Estab. (Etab. Fed. Res. Dist. Trust B-Bond Savings Deposit) FDIC	PRESIDENT.	VICE-PRESIDENT.	CASHIER.	ASS'T CASHIER.	LIABILITIES. (In Thousands of Dollars)					RESOURCES.					PRINCIPAL CORRESPONDENTS.			
						Capital	Surplus	Und. Prof. and Reserves	Deposits	Other Liabilities	Totals	Cash, Ex. & Due from Bks	U.S. Gov. Securities	Other Securities	Loans & Discounts		Other Resources		
Manhattan Beach Los Angeles Q 4	Bank of America Natl. Tr. & Savgs. Assn. 1891 90-1952			Robert L. Smith, Mgr.		\$50,000	\$33,500	\$21,536	21,536	h. See	San Francisco								
Manteca San Joaquin 18	BANK OF AMERICA NATL. TR. & SAVGS. ASSN. 90-712			L. G. SCHWARTZ, Mgr.		50,000 (Manteca Branch)	33,500	21,536	21,536		San Francisco								
"	Bank of Manteca 1614 Jun'36Stmt 90-875	Arbor Barth	J. M. Toomey	George Williams, Cash. and Sec.		50	1	16	\$ 419	\$ 8	\$ 509	\$ 93	\$ 101	\$ 110	\$ 172	\$ 33			N. City, N. Y.; Stockton Sav. & Ln., Stockton; Anglo Calif. N., San F.
Maricopa Kern M12	Bank of America Natl. Tr. & Savgs. Assn. 1071 90-340			H. E. Clark, Mgr.		50,000 (Maricopa Branch)	33,500	21,536	21,536	See San Francisco	San Francisco								
Mariposa Mariposa III	Bank of America Natl. Tr. & Savgs. Assn. 383 90-1366		W. H. Lemmon, V. P. and Mgr.			50,000 (Mariposa Branch)	33,500	21,536	21,536	See San Francisco	San Francisco								
Martinez Contra Costa C20	AMERICAN TRUST COMPANY 90-408			L. W. Beede, A. Sec. and Mgr.	R. Austin	(Martinez Branch)				(See Head Office, San Francisco)	San Francisco								
"	BANK OF AMERICA NATL. TR. & SAVGS. ASSN. 90-1117			GEO. E. BARNETT, Mgr. and A. Tr. Off.		50,000 (Martinez Branch)	33,500	21,536	21,536	See San Francisco	San Francisco								
"	Bank of Martinez 6569 Jun'36Stmt 90-407	W. A. Hale	E. Merrithew	F. R. Jones, Cash., Tr., and Sec.	P. D. Butcher, W. D. Dockstader, J. C. Hanna, W. J. Pilgrim, G. E. THOMAS, A. Mgr.	120	55	28	2,250		2,478	310	182	968	854	164			Irv. Tr., N. Y.; Cont. Ill. N. Bk. & Tr., Chl.; Bk. of Calif. N. A., San F.
Marysville Yuba F7	BANK OF AMERICA NATL. TR. & SAVGS. ASSN. 90-282			HILLIARD E. WELCH, V. P. and Mgr. J. C. DOOLEY, A. V. P.		50,000 (Rideout Branch)	33,500	21,536	21,536	See San Francisco	San Francisco								
"	Northern California Bank of Savings 5763 Jun'36Stmt 90-285	C. F. Aaron	Fred Tarke	S. J. Flanery, Cash., Sec., and Tr.	W. T. Cumiskey, A. C. and A. Tr.	170	120	288	3,112	2	3,692	678	597	1,632	562	223			N. City, N. Y.; Bk. of Am. N. Tr. & Sav Assn., San F.
Maxwell Colusa F6	First Savings Bank 506			L. E. Wallace, In Charge		(Tellers Window of First Savings Bank, Colusa, Calif.)													
Mayfield Maywood Los Angeles O16	(See Palo Alto, Calif.) Citizens National Trust & Sav. Bank 1150 90-1075			H. Gunnell, Mgr.		(Maywood Branch, See Head Office, Los Angeles, Calif.)													
McCloud Siskiyou C6	Bank of America Natl. Tr. & Savgs. Assn. 6794 90-631			L. E. McGonagle, Mgr.	C. Alex Clements, A. Mgr.	50,000 (McCloud Branch)	33,500	21,536	21,536	See San Francisco	San Francisco								
Mendocino Mendocino F2	Bank of America Natl. Tr. & Savgs. Assn. 1000 90-631			C. W. Sauer, Mgr. and A. Tr. Off.		50,000 (Mendocino Branch)	33,500	21,536	21,536	See San Francisco	San Francisco								
Menlo Park San Mateo H19	AMERICAN TRUST COMPANY 90-1168			L. P. Dodson, Jr.	E. L. Hook, Mgr.	(Menlo Park Branch)				(See Head Office, San Francisco, Calif.)	San Francisco								
Merced Merced J10	BANK OF AMERICA NATL. TR. & SAVGS. ASSN. 90-337			W. H. LEMMON, V. P. and Mgr.	G. A. TURNER, A. Mgr. and A. Tr. Off.	50,000 (Merced Branch)	33,500	21,536	21,536	See San Francisco	San Francisco								
Merced Merced J10	First National Bank in Merced 7066 Jun'36Stmt 90-1487	Wm. J. George	W. R. Ford, C. E. Shaffer	A. J. Grasmann	H. B. McClelland	100	25	16	1,344	15	1,500	448	21	105	905	21			Crocker 1st N. and Wells Fargo Bk. & Union Tr. Co., San F.; Secur.-1st N., Los A. and Fresno.
Mill Valley Marin D15	BANK OF AMERICA NATL. TR. & SAVGS. ASSN. 90-634			F. C. ANKERS, Mgr.		50,000 (Mill Valley Branch)	33,500	21,536	21,536	See San Francisco	San Francisco								
"	Mill Valley Bank 4164 Jun'36Stmt 90-1247	Thos. J. Sewell	John Burt	W. J. Swenson, V. P. and Cash.	D. A. Nye, Sec.	50	14	21	536	20	641	77		258	255	11			Am. Tr. Co., San F.

BANK OF AMERICA N.T. & S.A.
CALIFORNIA'S ONLY STATE-WIDE BANK

Quick Returns on Collections

Number under Name of Bank is the Transit Number given to each bank in U. S. exclusively by The Rand-McNally Bankers' Directory, under the authority of The American Bankers Ass'n.

CALIFORNIA—Continued

Non-Bank Towns with Nearest Banking Point (Indexed Access), Lawyers, Laws (Indexed) in back of this volume. For Interest Rates, Holidays, etc., see Laws.

TOWN AND COUNTY. County Seats. 12 Fed. Res. Dist. Los Angeles Br.	Mem. A. B. A. New State Priv. Mem. State B. Ass'n. [Estab. Fed. Res. Depts. Trust B-Bond Safe Deposit Savings FDIC	PRESIDENT.	VICE-PRESIDENT.	CASHIER.	ASS'T CASHIER.	LIABILITIES. (In Thousands of Dollars)					RESOURCES.					PRINCIPAL CORRESPONDENTS.	
						Capital	Surplus	Und.Prof. and or Reserves	Deposits	Other Liabilities	Totals	Cash. Ex. & Due from Bks	U.S. Gov. Securities	Other Securities	Loans & Discounts		Other Resources
Milpitas 450 Santa Clara H 23	Bank of America Natl. Tr. & Savgs. Assn. Ad @ T+04 90-701			A. L. Crabb, Mgr.		\$50,000 (Milpitas Branch)	\$33,500	\$21,536	(See San Francisco)								
Modesto 13,842 Stanislaus 18	*AMERICAN TRUST COMPANY 90-298 Ad @ T+54			R. K. Whitmore, A. V. P., A. Sec. and Mgr.	J. B. Condrey, A. Sec. and A. Mgr.	(Modesto Branch)											
" " "	*BANK OF AMERICA NATL. TR. & SAVGS. ASSN. 90-295 Ad @ T+04		ROY PULLIAM, V. P. and Mgr.		G. G. PRICE, A. Mgr.	50,000 (Modesto Branch)	33,500	21,536	(See San Francisco)								
" " "	*Modesto Trust & Sav. Bank Jun'36Stmt 90-298 Ad @ T+73	W. W. Giddings	W. W. Cox	N. H. Ford E. H. Tienken, A. C.	C. E. Peterson C. W. Sikes	600	200	144	\$ 4,675 \$ 59	\$ 5,675	\$ 1,850	\$ 165	\$ 798	\$ 2,570	\$ 292	Irv. Tr. and Bk. of the Manhattan Co., N. Y.; Anglo Calif. N., San F.	
" " "	Modesto Clearing House (Members indicated by a *)	W. A. Harter		C. E. Rhodes, Jr., Sec. and Tr.		(See pages 61-62 of Num. ber of etc.)				Nation al, Stat e and Private Banks, Total							
Monrovia 10,890 Los Angeles O 16	BANK OF AMERICA NATL. TR. & SAVGS. ASSN. 90-315 Ad @ T+04			G. S. BANDRIDGE, Mgr.		50,000 (Monrovia Branch)	33,500	21,536	(See San Francisco)								
" " "	Citizens Bank Ad @ T+26 Jun'36Stmt 90-1166	T. C. Rogers, Ch. of Bd. and Pres.	G. H. Williams	J. A. Danforth, V. P., Cash., Tr., and Sec.	F. R. Schallert, A. Cash. and A. Sec.	38 Pf. 62	17	5	621 7	750	204	37	73	311	125	N. City, N. Y.; Calif. Bk. and Bk. of America, Secur. 1st N., Los A.	
" " "	SECURITY-FIRST NATIONAL BANK OF LOS ANGELES 90-312 Ad @ T+24			WM. J. ELLERY, A. V. P. and Mgr.	C. R. COSBEY, A. Mgr. C. L. NICHOLS, A. Mgr.	(Monrovia Branch) (For complete report, see Head Office, Los Angeles)											
Montebello 5498 Los Angeles O 16	SECURITY-FIRST NATIONAL BANK OF LOS ANGELES 90-747 Ad @ T+23			W. F. JOHNSON, Mgr.		(Montebello Branch) (For complete report, see Head Office, Los Angeles)											
Monterey 9141 Monterey K 6	BANK OF AMERICA NATL. TR. & SAVGS. ASSN. 90-257 Ad @ T+04			GEO. W. ECKHARDT, Mgr. and A. Tr. Off.		50,000 (Monterey Branch) (See San Francisco or Los Angeles, Calif.)	33,500	21,536									
" " "	FIRST NATIONAL BANK Jun'36Stmt 90-258 Ad @ T+04	T. A. Work	S. W. Mack	C. A. Metz, Cash. and Sec.	C. W. Kealey, A. C. and A. Sec. Robert McKeever, Jr.	200	43	29	1,225 5	1,502	234		335 (Incl. U. S. Secur.)	782	151	Cent. Han. Bk. & Tr. Co., N. Y.; Cont. Ill. N. Bk. & Tr. Co., Chl.; Crocker 1st N., San F.; Citiz. N. Tr. & Sav., Los A.	
" " "	Monterey Bank Ad @ T+28 Jun'36Stmt 90-1294	Geo. Harper	W. E. Martin	E. E. James, Cash., Sec., and Tr.	Merle C. Reese, A. C., A. Sec., and A. Tr.	100	12	12	433	557	85		149	293	30	Chase N., N. Y.; Cont. Ill. N. Bk. & Tr. Co., Chl.; W. F. Bk. & Un. Tr., San F.	
" " "	Monterey County Trust & Savings Bank Ad @ T+90 90-1331			Louis Vidoroni, V. P. and Mgr.		(Branch of Salinas, Calif.)											N. City, N. Y.; Cont. Ill. N. Bk. & Tr. Co., Chl.; Am. Tr. Co., San F.; Secur.-1st N., Los A.
Monterey Park 6406 Los Angeles Q 4	Bank of America Natl. Tr. & Savgs. Assn. Ad @ T+04 90-1066			G. S. Black, Mgr.		50,000 (Monterey Park Branch)	33,500	21,536									
Monte Rio 500 Sonoma H 3	Bank of Guerneville Ad @ T+28 90-1074					(Monte Rio Branch of Guerneville, Calif.)											

TOWN AND COUNTY.	MEMBERSHIP & SERVICES	PRESIDENT.	VICE-PRESIDENT.	CASHIER.	ASS'T CASHIER.	LIABILITIES. (In Thousands of Dollars)					RESOURCES.					PRINCIPAL CORRESPONDENTS.	
						Capital	Surplus	Und. Prof. and Reserves	Deposits	Other Liabilities	Totals	Cash, Ex. & Due from Bks.	U.S. Gov. Securities	Other Securities	Loans & Discounts		Other Resources
Montrose Los Angeles O18	3000 Crescenta-Canada National Bank 90-1185	H. Berg Montague Cleaves, Ch. of Bd.	Max Amelang	H. A. Baldrige		30 Pf. 20	8	10	381	31	449	339	30	65	204	11	Bk. of Am. N. Tr. & Sav. Assn., Los A.
<p>SECURITY-FIRST NATIONAL BANK OF LOS ANGELES 90-1085 Ad @ T: '04</p> <p>ONE OF 119 OFFICES AND BRANCHES OPERATED IN SOUTHERN CALIFORNIA.</p>																	
Moorpark Ventura O13	500 American Commercial & Savings Bank 90-958	J. W. Phelps	A. W. Phelps	A. A. Honerkamp		25	9	7	295		336	120	4	85	122	5	Gty. Tr. Co., N. Y.; Citiz. N. Tr. & Sav., Los A.; Anglo Calif. N. and Am. Tr. Co., San F.
Morgan Hill Santa Clara J7	908 Bank of America Natl. Tr. & Savgs. Assn. 90-637			H. G. Weichert, Mgr. and A. Tr. Off.		50,000 (Morgan Hill)	33,500	21,536	1 Branch	See San Francisco	336	120	4	85	122		
Mountain View Santa Clara H21	3808 BANK OF AMERICA NATL. TR. & SAVGS. ASSN. 90-658 Ad @ T: '04			WILBUR L. CAMP, Mgr. and A. Tr. Off.	W. M. CARMEAN, Asst. Mgr.	50,000 (Mountain View)	33,500	21,536	1 Branch	See San Francisco	336	120	4	85	122		
<p>WITH BANK OF AMERICA OPERATES 442 BRANCHES IN CALIFORNIA.</p>																	
" "	First National Bank 90-778	Roger Sherman W. P. Wright, Ch.	J. J. Taylor	J. J. Taylor	D. J. Nordberg Chas. DeCurtoni	25 Pf. 25	11	49	691		801	116	216	239	199	31	Irv. Tr. Co., N. Y.; Pac. N. and Crocker 1st N., San F.
Mt. Shasta Siskiyou O5	1009 Bank of Mt. Shasta 90-1056 Ad @ T: '04	Louis Selari	Bob Casalta	Chas. Capifoni	E. W. Kennedy	30	8	10	263	\$ 6	317	79	24	122	75	17	
Napa Napa H5	6437 Bank of America 90-226 Ad @ T: '04			R. L. Brown, Mgr.	F. E. Trubody, R. S. Holden, A. Mgrs.	1,500 (Napa)	500	1,124	1 Branch	See San Francisco, Calif.							
<p>BANK OF AMERICA NATL. TR. & SAVGS. ASSN. 90-226 Ad @ T: '04</p> <p>COMBINED BANKS OPERATE 442 BRANCHES IN CALIFORNIA.</p>																	
" "	First National Bank 90-228 Ad @ T: '04	Chas. E. Trower	H. S. Davis	B. C. Corlett, V.P., Cash., and Sec.	H.B. Craigie	150	115	68	3,550	3	3,886	908	1,238	455	1,214	76	Chase N., N. Y.; Cont. Ill. N. Bk. & Tr., Chi.; W. F. Bk. & Un. Tr., San F.; Cap. N., Sac.
National City San Diego Q19	7301 Bank of America Natl. Tr. & Savgs. Assn. 90-753			E. N. Dudacek, Mgr.		50,000 (National City)	33,500	21,536	1 Branch	See San Francisco	50,000	33,500	21,536				
Needles San Bernardino N24	3144 Bank of America Natl. Tr. & Savgs. Assn. 90-1334			J. O. Downing, Mgr.		50,000 (Needles)	33,500	21,536	1 Branch	See San Francisco	50,000	33,500	21,536				
Nevada City Nevada F9	1701 Bank of America Natl. Tr. & Savgs. Assn. 90-367	E. M. Rector, V. P. and Mgr.		H. A. Curnow, A. V. P. and A. Tr. Off.		50,000 (Nevada City)	33,500	21,536	1 Branch	See San Francisco	50,000	33,500	21,536				
Newcastle Placer G9	750 BANK OF AMERICA NATL. TR. & SAVGS. ASSN. 90-1081 Ad @ T: '04			GEO. H. KELLOGG, Mgr.		50,000 (Newcastle)	33,500	21,536	1 Branch	See San Francisco	50,000	33,500	21,536				
<p>WITH BANK OF AMERICA OPERATES 442 BRANCHES IN CALIFORNIA.</p>																	
" "	Placer County Bank 90-640 Ad @ T: '04			A. F. Sandrock, Mgr.		(See Head Office)				Auburn, Calif.							
Newhall Los Angeles M15	1104 Bank of America Natl. Tr. & Savgs. Assn. 90-988			R. R. Riedel, Mgr.		50,000 (Newhall)	33,500	21,536	1 Branch	See San Francisco	50,000	33,500	21,536				

BANK OF AMERICA N.T. & S.A. Quick Returns on Collections
CALIFORNIA'S ONLY STATE-WIDE BANK

Number under Name of Bank is the Transit Number given to each bank in U. S. exclusively by The Rand-McNally Bankers' Directory, under the authority of The American Bankers Ass'n.

CALIFORNIA—Continued

Non-Bank Towns with Nearest Banking Point (Indexed Access.), Lawyers, Laws (Indexed) in back of this volume. For Interest Rates, Holidays, etc., see Laws.

TOWN AND COUNTY. County Seats. 12 Fed. Res. Dist. Los Angeles Br.	PRESIDENT.	VICE-PRESIDENT.	CASHIER.	ASS'T CASHIER.	LIABILITIES. (In Thousands of Dollars)					RESOURCES.					PRINCIPAL CORRESPONDENTS.	
					Capital	Surplus	Und.Prof. and or Reserves	Deposits	Other Liabilities	Totals	Cash, Ex. & Due from Bks	U.S. Gov. Securities	Other Securities	Loans & Discounts		Other Resources
Newman 1269 Stanislaus J8	AMERICAN TRUST COMPANY				E. C. Hannum, <i>Mgr.</i>	J. C. Agostinho, <i>A. Mgr.</i>	(New man Branch) (See Head Office, San Francisco, Calif.)									
" " "	Bank of Newmam Jun'36Stmt 90-944 ▲@T'15'54	E. S. Wangenheim R. C. Osburn, <i>Ass. to Pres.</i>	L. J. Newman J. L. Kinnear E. C. Hansen, <i>A. V. P.</i>	F. S. Powell, <i>V. P. and Cash.</i>	A. M. Souza, Jr.	\$ 150 \$ 80 \$ 86 \$ 1,317 \$ 4	\$ 1,637	\$ 256	\$ 76	\$ 564	\$ 605	\$ 136	Chase N., N. Y.; Anglo Calif. N. Crocker 1st N. and Wells Fargo Bk. & Un. Tr. Co., San F.			
Newport Beach 2203 L Orange P16	Bank of America Natl. Tr. & Savgs. Assn. 90-1346 ▲d@T'14	C. A. Warren, <i>V. P. and Mgr.</i>				50,000 (New port Harbor Branch)	33,500	21,536								Chase N., N. Y.
Niles 1517 Alameda F22	Bank of Alameda County 90-642 ▲@1'08			R. A. Blacow, <i>Mgr.</i>		(See Head Office, Alvarado, Calif.)										Chase N., N. Y.
North Hollywood L Los Angeles P2	BANK OF AMERICA NATL. TR. & SAVGS. ASSN. 90-1200 ▲d@T'14	T. MACNISH, <i>Mgr.</i>				50,000 (North Hollywood Branch) (See San Francisco or Los Angeles, Calif.)	33,500	21,536								
" " "	CALIFORNIA BANK 90-964 ▲@T'04	All Banking Matters promptly handled.		H. E. Oatman, <i>Mgr.</i>	V. Holtby, <i>Asst. Mgr.</i>	2,500 1,625 1,871										
" " "	SECURITY-FIRST NATIONAL BANK OF LOS ANGELES 90-623 ▲dB@T'23	FRED WEDDINGTON, <i>V. P. and Mgr.</i>		W. PARK NEWCOMER, <i>A. Mgr.</i>		(North Hollywood Branch) (For complete report, see Head Office, Los Angeles)										
North Sacramento 2097 Sacramento H8	Bank of America Natl. Tr. & Savgs. Assn. 90-1343 ▲d@T'14			D. K. Colclough, <i>Mgr.</i>		50,000 (North Sacramento Branch)	33,500	21,536								
Norwalk 5111 Los Angeles Q5	BANK OF AMERICA NATL. TR. & SAVGS. ASSN. 90-644 ▲d@T'14	ARTHUR KULZER, <i>Mgr.</i>		A. O. SIVERSON, <i>A. Mgr.</i>		50,000 (Norwalk Branch) (See San Francisco or Los Angeles, Calif.)	33,500	21,536								
" " "	Norwalk Com'l & Sav. Bank Jun'36Stmt 90-1058 ▲d@T'23	E. J. Baker	E. G. Paddison	L. C. Marshall	Agnes Marshall L. B. Lewis, <i>Sec.</i>	50 12 28 405	495	62		237	150	46	N. City, N. Y.; Calif., Los A.			
Novato 700 Marin B15	Novato Bank Jun'36Stmt 90-798 ▲@T'13	Hermann Rudolf	O. W. Hall	G. D. Morrison		38 9 11 377	447	110	71	104	160	2	Irv. Tr. Co., N. Y.; Crocker 1st N. and W. F. Bk. & Un. Tr. Co., San F.			
Oakdale 2112 Stanislaus I 9	BANK OF AMERICA NAT'L TR. & SAVGS. ASSN. 90-750 ▲@T'14	T. C. SMETHERS, <i>Mgr.</i>				50,000 (Oakdale Branch) (See San Francisco or Los Angeles, Calif.)	33,500	21,536								
" " "	First National Bank Jun'36Stmt 90-486 ▲dB@T'04	W. Rodden	L. F. Bricchetto J. D. Rodden	D. E. Lee E. Gorne, <i>Aud.</i>	J. A. Rydberg G. T. Morrison	100 200 28 1,790	2,118	448	32	514	1,124		Cent. Han. Bk. & Tr., N. Y.; Cont. Ill. N. Bk. & Tr., Chi.; Crocker 1st N. and W. F. Bk. & Un. Tr. Co., San F.			
" " "	Stanislaus County Savings Bk. Jun'36Stmt 90-487 ▲dB@T'05	W. Rodden	L. F. Bricchetto	D. E. Lee		60 140 23 729	952	46		387	519		Crocker 1st N. and W. F. Bk. & Un. Tr. Co., San F.			

•Mem. A. B. A. *New §State Priv.
†Mem. State B. Ass'n. [Etab.
◆Fed. Res. Depts. T-Trust B-Bond
d-Safe Deposit ©Savings ▲FDIC

***AMERICAN TRUST COMPANY**
▲⑤③①'54

***THE ANGLO CALIFORNIA NATIONAL BANK OF SAN FRANCISCO**
90-22 ▲d①T†'73

***BANK OF AMERICA NATIONAL TRUST AND SAVINGS ASSN.**
▲d①T†'04

***CENTRAL BANK OF OAKLAND**
Jun'36Stmt ◆ 90-9 ▲d①T†'51

***Farmers & Merchants Savings Bank** 90-5 ▲d①T†'92
Jun'36Stmt
Morris Plan Co. of Oakland
Jun'36Stmt 90-1219 ©•'27

Oakland Clearing House
(Members indicated by a *)

PRESIDENT.	VICE-PRESIDENT.	CASHIER.	ASS'T CASHIER.
(90-3) Broadway Branch —Russell Lowry, <i>Vice-President and Mgr.</i> ; R. T. Fisher, B. L. York, A. J. Anderson and N. B. Campbell, <i>Vice-Presidents</i> ; K. Gelwix, <i>Vice-President and Dist. Mgr.</i> ; F. H. La Vigne, <i>A. V. P. and A. Tr. Off.</i> ; Geo. L. Ashby, T. W. Dunlop, <i>Asst. Cashiers and A. Secs.</i> ; F. E. Crichton, <i>A. V. P. and A. Sec.</i> ; E. J. Treanor, <i>A. Cash. and A. Sec.</i> ; O. L. Texdahl, <i>A. Cash. and A. Sec.</i> ; E. C. Borton, <i>A. Cash.</i> ; J. C. Crase, <i>A. Cash. and A. Sec.</i> ; D. Driggs, <i>A. Sec.</i>			
(90-1278) Elmhurst Branch —W. P. Newbert, <i>Mgr.</i> ; D. W. McElhatton, <i>A. Mgr.</i>			
(90-1188) Diamond Branch —L. L. Turner, <i>Mgr.</i> ; L. Camozzi, <i>A. Mgr.</i>			
(90-1265) Fortieth-Piedmont Branch —M. D. McLeod, <i>Mgr.</i> ; G. F. Wilson, <i>A. Mgr.</i>			
(90-1266) Fruitvale Branch —F. N. Kornhaus, <i>Mgr.</i> ; A. K. Roberts, <i>A. Mgr.</i>			
(90-1267) Grand Avenue Branch —M. W. Carden, <i>Mgr.</i> ; D. A. McCallum, <i>A. Mgr.</i>			
(90-1268) Park Boulevard Branch —H. V. Maze, <i>Mgr.</i> ; C. M. Morton, <i>A. Mgr.</i>			
(90-1269) West Oakland Branch —D. R. Hollingsworth, <i>Mgr.</i> ; C. V. Leitaa, <i>A. Mgr.</i>			
(90-1275) Piedmont-Highland Branch —V. R. Walker, <i>Mgr.</i> ; G. H. Thomas, <i>A. Mgr.</i>			

Member Federal Deposit Insurance Corporation

V. J. LA MOTTE, <i>V. P. and Mgr.</i>	San Francisco, California.
Main Office No. 1 Sansome St., San Francisco, California.	
9 Complete Branches in San Francisco.	
Other California Branches in Red Bluff, Redding, San Jose, Hanford, Lemoore, Bakersfield and Chico.	
Since 1873, the Bank for Bankers.	

Oakland Main Office—1200 Broadway (90-1)

F. A. FERROGGIARO, *Vice President and Manager*

A. E. CALDWELL, <i>Vice President</i>	F. D. RICHARDSON, <i>Vice President</i>
W. M. FITZMAURICE, <i>Vice President</i>	P. M. CERINI, <i>Assistant Vice President</i>
S. E. REINHARD, <i>Vice President</i>	J. S. KILLAM, <i>Assistant Vice President</i>
J. W. GARTHWAITE, <i>Vice President and Trust Officer</i>	J. W. O'DONNELL, <i>Assistant Vice President</i>

WITH BANK OF AMERICA OPERATES
442 BRANCHES IN CALIFORNIA.

Member Federal Deposit Insurance Corporation

A. J. MOUNT, <i>Ch. of Bd. and Pres.</i>	E. H. GEARY, <i>V. P. and Cash.</i>	D. W. HENDERSON, <i>V. P. and Cash.</i>	C. J. FEEHAN, <i>V. P. and Cash.</i>
T. A. CRELLIN, <i>Exec. V. P.</i>	E. C. PETERSEN, <i>A. V. P.</i>	M. M. MAZE, <i>A. V. P.</i>	J. J. FLYNN, <i>A. V. P.</i>
R. W. KINNEY, <i>Ch. Exec. Comm.</i>	J. E. SMITH, <i>Tr. Off.</i>	S. BERVEN, <i>Tr. Off.</i>	C. T. HOOS, <i>Tr. Off.</i>
C. P. HOWARD, <i>Ch. Aud. Comm.</i>	J. A. WAINWRIGHT, <i>A. Tr. Off.</i>	D. L. ANDERSON, <i>A. Tr. Off.</i>	H. W. SANDERS, <i>Chief Clerk</i>
L. E. HARDY, <i>Ch. Tr. Inv. Comm.</i>			P. A. DOYLE, <i>Aud.</i>

Member Federal Deposit Insurance Corporation

Edson F. Adams	Geo. S. Meredith	F. C. Martens, <i>V. P. and Cash.</i>	B. C. Read, <i>John Camp</i>
Owen C. Carr	M. W. Dobrzensky J. C. Green	E. V. Stevenson	J. L. Church, <i>Tr.</i> H. C. Carr, <i>A. Tr.</i>
Russell Lowry	V. J. LaMotte	G. E. Sleeper, <i>Mgr.</i>	G. S. Meredith, <i>Sec.</i>

LIABILITIES. (In Thousands of Dollars)						RESOURCES.				
Capital	Surplus	Und.Prof. and or Reserves	Deposits	Other Liabilities	Totals	Cash, Ex. & Due from Bks	U.S. Gov. Securities	Other Securities	Loans & Discounts	Other Resources
			\$ 198,072							
50,000	33,500	21,536								
(See San Francisco or Los Angeles, Calif.)										
(21 BRANCHES IN OAKLAND)										
4,146	1,354	615	36,635	\$ 159	\$42,909	\$ 8,371	\$ 6,304	\$ 4,692	\$18,940	\$ 4,602
(Fruitvale Ave. Office; GEO. J. HANS, <i>Mgr.</i> and A. C. J. E. HANSEN, <i>Asst. Mgr.</i>) (Telegraph Ave. Office; M. R. BRONNER, <i>Mgr.</i> and A. C.; H. S. WILLIAMS, <i>Asst. Cashier</i>)										
300	100	112	9,320	57	9,889	1,975	1,028	1,856	4,611	419
100	3	74	1,035	20	1,232	52			1,163	17
(See pages 61-62 for number of Cities, States, etc.)										
						National	State	and	Private	Banks, Total

PRINCIPAL CORRESPONDENTS.

1st N., Cent. Han. Bk. & Tr. Co., Chase N., N. City, and Gty. Tr. Co., N. Y.; Harris Tr. & Sav., Cont. Ill. N. Bk. & Tr. Co., and Northern Tr. Co., Chl.; Wells Fargo Bk. & Un. Tr. Co., Crocker 1st N., Am. Tr. Co., Pac. N., and Bk. of Calif. N. A., San F.; Farmers & Merch. N., Los A.; N. Bk. of Det., Det.; N. Bk. Com., Seat.; Mellon N., Pitt.

N. Y. Tr. Co., N. Y.; Wells Fargo Bk. & Union Tr. Co., San F.

Wells Fargo Bk. & Union Tr. Co., San F.

BANK OF AMERICA N.T. & S.A. Quick Returns on Collections
CALIFORNIA'S ONLY STATE-WIDE BANK

Number under Name of Bank is the Transit Number given to each bank in U. S. exclusively by The Rand-McNally Bankers' Directory, under the authority of The American Bankers Ass'n.

CALIFORNIA—Continued

Non-Bank Towns with Nearest Banking Point (Indexed Access.), Lawyers, Laws (Indexed) in back of this volume. For Interest Rates, Holidays, etc., see Laws.

TOWN AND COUNTY. County Seats. 12 Fed. Res. Dist. Los Angeles Br.	Mem. A. B. A. *New State Priv. †Mem. State B. Ass'n. [Etab. ♦Fed. Res. Depts: T-Trust B-Bond d-Safe Deposit © Savings ▲FDIC	PRESIDENT.	VICE-PRESIDENT.	CASHIER.	ASS'T CASHIER.	LIABILITIES. (In Thousands of Dollars)					RESOURCES.					PRINCIPAL CORRESPONDENTS.	
						Capital	Surplus	Und.Prof. and Reserves	Deposits	Other Liabilities	Totals	Cash, Ex. & Due from Bks	U.S. Gov. Securities	Other Securities	Loans & Discounts		Other Resources
Oak Park Ocean Beach 718 (Sta. San Diego P. O.) Los Angeles Br.	(See Sacramento) Bank of America Natl. Tr. & Savgs. Assn. ▲d@T*04 90-1183			C. L. Cotant, V. P. and Mgr.		\$50,000 (Ocean Beach)	\$33,500	\$21,536	ch. See	e San	Francisco	Los Angeles	Calif.				
Ocean Park Los Angeles O14	CALIFORNIA BANK ◆ 90-385 ▲d@T*04		R. B. Harris, Junior V. P. & Mgr.		Z. M. Pirie, Pro. Mgr.	2,500 Pf. 4,000 (Ocean Beach)	1,625	1,871									
All Banking Matters promptly handled.																	
" "	SECURITY-FIRST NATIONAL BANK OF LOS ANGELES 90-333 ▲d@T*23		C. E. LONES, Mgr.	E. G. BLEAK, A. Mgr.		(Ocean Beach)			ch. See	e San	Francisco	Los Angeles	Calif.				
ONE OF 119 OFFICES AND BRANCHES OPERATED IN SOUTHERN CALIFORNIA.																	
Oceanside 3508 Los Angeles Q17	Bank of America Natl. Tr. & Savgs. Assn. ▲d@T*04 90-1170			R. W. Hoover, Mgr.		50,000 (Oceanside)	33,500	21,536	h. See	San	Francisco	Los Angeles	Calif.				
Ojai 1468 Ventura N18	Bank of America Natl. Tr. & Savgs. Assn. ▲d@T*04 90-643			V. C. Eicher, Mgr.		50,000 (Ojai Valley)	33,500	21,536	ch. See	e San	Francisco	Los Angeles	Calif.				
Ontario 13,583 San Bernardino O17	BANK OF AMERICA NATL. TR. & SAVGS. ASSN. 90-291 ▲d@T*04			C. B. HANSEN, Mgr. and A. Tr. Off.		50,000 (Ontario Branch) (See San Bernardino)	33,500	21,536	ch. See	e San	Francisco	Los Angeles	Calif.				
WITH BANK OF AMERICA OPERATES 442 BRANCHES IN CALIFORNIA.																	
" "	Citizens National Bank Jun'36Stmt 90-1217 ▲dB@T*27	H. R. Berg R. J. Gillilan, V. P.	R. C. Williams C. S. Traphagen	W. R. White	G. A. Griffin B. G. Klepper	75 Pf. 25	16	24	\$ 1,057		\$ 1,197	\$ 232	\$ 349	\$ 10	\$ 582	\$ 24	Far. & Merch. N. and Seab. N., Los A.; Anglo Calif. N., San F.
" "	First National Bank Jun'36Stmt 90-288 ▲dB@T*02	Oscar Arnold, Ch. of Bd. and Pres.	G. B. Harding M. Shoemaker R. V. Arnold	Geo. N. Knox	M. F. Van Pelt S. W. Nagle	125	64	(With Surp)	1,466	\$ 31	1,686	420	50	475	666	75	N. City, N. Y.; Cont. Ill. N. Bk. & Tr., Chi.; Bk. of Calif. N. A., San F.
" "	San Bernardino Thrift Loan Co.																(Branch Office of San Bernardino Thrift Loan Co., San Bernardino, Calif.)
Orange 8066 Orange P17	BANK OF AMERICA NATL. TR. & SAVGS. ASSN. 90-1055 ▲d@T*04			JAY BROWN, Mgr.		50,000 (Orange Branch) (See San Bernardino)	33,500	21,536	ch. See	e San	Francisco	Los Angeles	Calif.				
WITH BANK OF AMERICA OPERATES 442 BRANCHES IN CALIFORNIA.																	
" "	First National Bank Jun'36Stmt 90-351 ▲dB@T*06	N. T. Edwards D. F. Campbell, Ch.	Willard Smith E. W. Bolinger	W. F. Kogler E. W. Bolinger, Tr. Off.	B. J. Fletcher, A. C. and A. Tr. Off. Roy Edwards, A. C. and A. Tr. Off. F. T. Goode B. S. Brubaker	200	127	56	1,991		2,374	808	195	439	785	147	Cent. Han. Bk. & Tr., N. Y.; Citiz. N. Tr. & Sav., Bk. of Am. N. Tr. & Sav. Assn. and Secur-1st N., Los A.
" "	Orange Savings Bank Jun'36Stmt 90-350 ▲d@T*06	N. T. Edwards D. C. Pixley, Ch.	Fred Struck E. W. Bolinger	F. M. Gulick		100	75	24	1,434		1,633	328	265	204	723	113	Cent. Han. Bk. & Tr., N. Y.; Am. Tr., San F.; Citiz. N. Tr. & Sav., Los A.
Orange Cove 500 Fresno K12	First National Bank Jun'36Stmt 90-910 ▲d@T*20	E. M. Sheridan	F. C. Stitser, V. P. and Mgr. J. F. Wright	F. R. Frane, Cash. and Sec.	Vernon McConchie	25	6	12	306	12	361	91	72	1	182	15	N. City, N. Y.; W. F. Bk. & Un. Tr., San F.; Secur-1st N., Fresno.
Orland 1195 Glenn E5	Bank of America Natl. Tr. & Savgs. Assn. ▲d@T*04 90-512			Jno. J. Flaherty, Mgr.	J. R. Fotheringham, A. Mgr. Emerson E. Martin, A. Mgr. B. D. Moncrief	50,000 (Orland Branch)	33,500	21,536	ch. See	e San	Francisco	Los Angeles	Calif.				
Orosi 1200 Tulare K12	First National Bank in Orosi Jun'36Stmt 90-646 ▲d@T*30	G. Reynolds, Ch. of Bd. and Pres.	R. J. Fleming	H. A. Collin, Cash. and Sec.		25 Pf. 15	1	2	251		294	59	30	53	121	31	Chase N., N. Y.; Crocker 1st N., San F.; Bk. of Am. N. Tr. & Sav. Assn., Fresno.
Oroville 3698 Butte F7	BANK OF AMERICA NATL. TR. & SAVGS. ASSN. 90-301 ▲d@T*04			F. L. HUMPHREY, Mgr.	ELMER S. ASHLEY, A. Mgr. and A. Tr. Off. (Oroville Branch) (See San Bernardino)	50,000 (Oroville Branch) (See San Bernardino)	33,500	21,536	ch. See	e San	Francisco	Los Angeles	Calif.				
WITH BANK OF AMERICA OPERATES 442 BRANCHES IN CALIFORNIA.																	
" "	First National Bank Jun'36Stmt 90-302 ▲d@T*02 (See Canoga Park)	C. W. Putnam	Carleton Gray	S. N. Graves E. J. Leggett, A. C.	R. G. Stapleton R. N. Hellmann	128	86	77	2,234		2,525	340	616	448	1,000	121	Cent. Han. Bk. & Tr., N. Y.; W. F. Bk. & Un. Tr., San F.

TOWNSHIP COUNTY. City Seats. Fed. Res. Dist. Los Angeles Br.	Mem. A. B. A. ? New \$ State † Priv. ‡ Mem. State B. Ass'n. [Estab. ♦ Fed. Res. Depts: T-Trust B-Bond d-Safe Deposit © Savings ▲ FDIC	PRESIDENT.	VICE-PRESIDENT.	CASHIER.	ASS'T CASHIER.	LIABILITIES. (In Thousands of Dollars)					RESOURCES.					PRINCIPAL CORRESPONDENTS.		
						Capital	Surplus	Und.Prof. and or Reserves	Deposits	Other Liabilities	Totals	Cash, Bx. & Due from Bks	U.S. Gov. Securities	Other Securities	Loans & Discounts		Other Resources	
Oxnard 6235 Ventura O13	Bank of A. Levy, Inc. Jun'36Stmt 90-372 ▲d©:†\$'05	J. P. Levy	Alpha Adams	Alpha Adams	T. R. Carroll, A. C. and Sec. R. S. Durr, A. C. and A. Sec. H. C. SHEARER, A. Mgr.	\$ 200	\$ 350	\$ 325	\$ 2,838		\$ 3,713	\$ 850		\$ 899 (Incl. U.S. Secur.)	\$ 1,657	\$ 307	Cent. Han. Bk. & Tr., N. Y.; Cont. Ill. N. Bk. & Tr., Chi.; Anglo-Calif. N., San F.	
" "	BANK OF AMERICA NATL. TR. & SAVGS. ASSN. 90-1249 ▲d©:†\$'04	{ WITH BANK OF AMERICA OPERATES 442 BRANCHES IN CALIFORNIA.					50,000 (Oxnard Branch) (See San Francisco or Los Angeles, Calif.)	33,500	21,536									
" "	SECURITY-FIRST NATIONAL BANK OF LOS ANGELES 90-371 ▲d©:†\$'22	{ ONE OF 119 OFFICES AND BRANCHES OPERATED IN SOUTH CALIFORNIA.					(Oxnard Branch) (For complete report, see Head Office, Los Angeles)											
Pacific Grove 5558 Monterey K6	BANK OF AMERICA NATL. TR. & SAVGS. ASSN. 90-388 ▲d©:†\$'04	{ WITH BANK OF AMERICA OPERATES 442 BRANCHES IN CALIFORNIA.					50,000 (Pacific Grove Branch) (See San Francisco or Los Angeles, Calif.)	33,500	21,536									
" "	First National Bank Jun'36Stmt 90-1321 ▲d©:†\$'29	A. W. Furlong, Ch. of Bd. and Pres.	F. M. Basham	R. H. Partridge, Cash. and Sec.		100	26	14	399	\$ 2	541	110	\$ 29	146	197	59	Cent. Han. Bk. & Tr. Co., N. Y.; Cont. Ill. N. Bk. & Tr., Chi.; Crocker 1st N., San F.	
" "	Security State Bank Jun'36Stmt 90-387 ▲d©:†\$'89	E. C. Smith	P. H. Smith	A. O. Gates		50 Pf. 25	11	2	393		481	66	81	106	155	73	W. F. Bk. & Un. Tr. Co., San F.	
Pacific Palisades 1000 Los Ang. O15	California Bank ▲©:†\$'04 ♦ 90-1162	{ WITH BANK OF AMERICA OPERATES 442 BRANCHES IN CALIFORNIA.					2,500 Pf. 4,000 (Pacific Palisades Office) (See Head Office, Los Angeles, Calif.)	1,625	1,871									
Palmdale 1250 Los Ang. N16	Bank of America Natl. Tr. & Savgs. Assn. ▲d©:†\$'04 90-833	{ WITH BANK OF AMERICA OPERATES 442 BRANCHES IN CALIFORNIA.					50,000 (Palmdale Branch) (See San Francisco or Los Angeles, Calif.)	33,500	21,536									
Palms 1218 (Sta. Los Angeles P. O.) Los Ang. Q2	SECURITY-FIRST NATIONAL BANK OF LOS ANGELES 90-732 ▲d©:†\$'26	{ ONE OF 119 OFFICES AND BRANCHES OPERATED IN SOUTH CALIFORNIA.					(Palms Branch) (For complete report, see Head Office, Los Angeles)											
Palm Springs 1500 Riverside P21	Bank of America Natl. Tr. & Savgs. Assn. ▲d©:†\$'04 90-1320	{ WITH BANK OF AMERICA OPERATES 442 BRANCHES IN CALIFORNIA.					50,000 (Palm Springs Branch) (See San Francisco or Los Angeles, Calif.)	33,500	21,536									
Palo Alto 13,652 Santa Clara H20	AMERICAN TRUST COMPANY ♦ 90-278 ▲T:†\$'54	L. P. Dodson, Jr., V. P. and Mgr.		W. C. Cobb, Asst. Mgr. A. Cash. and A. Sec. Francis J. Moore, A. Cash. and A. Sec.	Francis E. Whitmer, A. Tr. Off.	(Bank of Palo Alto Office) (See Head Office, San Francisco, Calif.)												
" "	BANK OF AMERICA NATL. TR. & SAVGS. ASSN. ▲d©:†\$'04	{ WITH BANK OF AMERICA OPERATES 442 BRANCHES IN CALIFORNIA.					50,000 (See San Francisco or Los Angeles, Calif.)	33,500	21,536									
" "	Palo Alto National Bank Jun'36Stmt 90-1290 ▲d©:†\$'28	Charles J. Crary	W. B. Allen C. E. Jordan O. F. Campbell	C. E. Jordan, Cash. and Sec.	R. Clifton Coppock, A. C. & A. Sec.	150	51	53	1,340	2	1,596	318	117	513	636	12	Chase N., N. Y.; Anglo-Calif. N., San F.; Secur-1st N., Los A.	
Parlier 564 Fresno K12	First National Bank Jun'36Stmt 90-713 ▲d©:†\$'11	H. B. Quick, Ch. of Bd. and Pres.	Edward Jepsen	H. P. Higginbotham, Cash. and Sec.	H. W. Miller, A. Cash. and A. Sec.	25 Pf. 25	10	17	189	1	267	57	85	7	87	31	Cent. Han. Bk. & Tr., N. Y.; Cont. Ill. N. Bk. & Tr., Chi.; Am. Tr., San F.	

BANK OF AMERICA N.T. & S.A. Quick Returns on Collections
CALIFORNIA'S ONLY STATE-WIDE BANK

Number under Name of Bank is the Transit Number given to each bank in U. S. exclusively by The Rand-McNally Bankers' Directory, under the authority of The American Bankers Ass'n.

CALIFORNIA—Continued

Non-Bank Towns with Nearest Banking Point (Indexed Acces.), Lawyers, Laws (Indexed) in back of this volume. For Interest Rates, Holidays, etc., see Laws.

TOWN AND COUNTY. County Seats. 12 Fed. Res. Dist. Los Angeles Br.	Mem. A. B. A. New State Priv. Mem. State B. Ass'n. [Etab. Fed. Res. Depts. Trust B-Bond d-Safe Deposit Savings FDIC	PRESIDENT.	VICE-PRESIDENT.	CASHIER.	ASS'T CASHIER.	LIABILITIES. (In Thousands of Dollars)					RESOURCES.					PRINCIPAL CORRESPONDENTS.		
						Capital	Surplus	Und.Prof. and or Reserves	Deposits	Other Liabilities	Totals	Cash, Ex. & Due from Bks	U.S. Gov. Securities	Other Securities	Loans & Discounts		Other Resources	
Pasadena ... 76,086 Los Angeles O16	BANK OF AMERICA NATL. TRUST AND SAVINGS ASSN. ▲@T*04	(90-1136) Pasadena Main Office: J. P. KENNEDY, V. P. and Mgr. WM. H. MAGEE, V. P.; JAY E. RANDALL, V. P. & Tr. Off.; L. M. JONES, A. V. P. (90-1057) Colorado-Mentor Branch: J. P. KENNEDY, V. P. and Mgr.				\$50,000 (See S	\$33,500 an Fra	\$21,536 ncisco	or Los	Angel	es, Cal	if.)						
		WITH BANK OF AMERICA OPERATES 442 BRANCHES IN CALIFORNIA.																
"	*CITIZENS COMMERCIAL TRUST & SAVINGS BANK Jun'36Stmt 90-75 ▲d@T*12	M. Vilas Hubbard	H. D. Machin	H. D. Machin W. V. Rockefeller, Tr. Off. and A. Sec.	H. W. Lindsay, Sec. and A. C. C. E. Burke, A. C. and A. Sec.	300	200	275	\$ 4,714		\$ 5,489	\$ 695	\$ 794	\$ 2,315	\$ 1,080	\$ 605	N. City, N. Y.; 1st N., Chi.; Citiz. N. Tr. & Sav., Los A.; W. F. Bk. & Un. Tr. Co., San F.	
"	+ First National Bank of Lamanda Park ... 90-856 ▲d@T*17 Jun'36Stmt	E. Grimes	J. L. Schweikert	R. D. Hart	J. W. Kruse	25 Pf. A. 25	5	4	653		712	257	194	2	211	48	Cent. Han. Bk. & Tr. Co., N. Y.; Citiz. Com'l Tr. & Sav., Pasadena.	
"	*FIRST TRUST & SAVINGS BANK Jun'36Stmt 90-67 ▲d@T*13	J. S. MACDONNELL, H. I. STUART, Ch. A. R. THOMAS, Exec. V. P.	T. W. SMITH J. E. WHITEHOUSE G. R. McCOMB J. D. MACKERRAS	R. C. WENTE PAUL WASHBURN R. M. BONE D. J. TORREY M. J. SEIDEL C. F. KASSEBAUM	H. C. SCHAEFFER R. H. WHITEHOUSE G. H. WYNKOOP F. R. BACKUS BRISON WOOD H. L. MARGERUM	250 Pf. 750	400	381	15,280	\$ 80	17,141	3,661		6,654	5,810	1,016	Chase N. and Bkrs. Tr. Co., N. Y.; Cont. Ill. N. Bk. & Tr. Co. and 1st N., Chi.; Far. & Merch. N. and Calif., Los A.; Anglo Calif. N., Crocker 1st N., and Bk. of Montreal, San F.	
"	*PASADENA - FIRST NATIONAL BANK Jun'36Stmt 90-1100 ▲d@T*23	Wm. T. Nolting	E. F. Nolting, Exec. L. B. Howard Truman Johnson, V. P. and Sec.	S. L. Bierbauer	A. H. Gage Omar Partch	100 Pf. 50 No. F	20	4	1,399	1	1,574	469	313	125	609	58	Chase N., N. Y.; Northern Tr. Co., Chi.; Far. & Merch. N., Los A.	
"	+ Pasadena Savings Bank Jun'36Stmt 90-1098 ▲d@T*23	I. J. Holloman, Ch. of Bd. and Pres.	W. M. Franklin	H. G. Farrar	B. M. Holloman	25 Pf. 25	10	24	580	7	671	187	35	213	256	30	Cent. Han. Bk. & Tr. Co., N. Y.; Secur.-1st N., and Calif. Bk., Los A.	
"	*SECURITY-FIRST NATIONAL BANK OF LOS ANGELES	(90-66) Pasadena Branch: ▲d@T*21 Joseph Caunt, V. P. & Mgr., A. J. Hay and Russell Ball, Vice Presidents; L. A. Norris, Asst. Sec.; H. J. Stocksick, A. Vice-Pres.; G. E. Milholland, A. Mgr.; Trust Dept., Dudley C. Monk, Pasadena Tr. Off. and A. Sec.; R. T. Segner, A. Tr. Off. and A. Sec.; M. R. Unthank, A. Tr. Off.																
"		(90-1231) Oak Knoll Branch: ▲d@T*22 Ralph L. Hoyle, Mgr. TWO OF 119 OFFICES AND BRANCHES OPERATED IN SOUTHERN CALIFORNIA. Member Federal Deposit Insurance Corporation																
"	*SECURITY NATIONAL BANK Jun'36Stmt 90-74 ▲d@T*12	C. L. WRIGHT	J. W. ROACH S. S. WOLD	L. R. RAWSON E. S. OLIVER, A. C. and Tr. Off.	S. C. BRADFORD D. V. MILLER	300	236	31	3,236		3,803	563	1,758	299	1,109	74	National City Bank, New York; Wells Fargo Bank & Union Trust Co., San Francisco; Farmers & Merchants National Bank, Los Angeles.	
"		This progressive bank offers you every facility in keeping with the best banking practice. We invite your collections on Southern California points. Energetic and capable service. Member Federal Deposit Insurance Corporation																
"	Pasadena Clearing House (Members indicated by a *)	J. E. Whitehouse	M. V. Hubbard	H. C. Schaffer, Sec. and Mgr.		(See pa Deposit	ges 61-	62-63 f	or Num ber of	Nation al, Sta te and	Private Banks,	Total						
"	E. A. PIERCE & CO.	(First Trust Bldg.)																Home Office, 40 Wall St., N. Y. C.
"	WILLIAM R. STAATS CO. (311 E. Colorado Street)	Established 1887 JOHN EARLE JARDINE, Pres. Bonds and Stocks Member Los Angeles Stock Exchange Assoc. Member San Francisco Stock Exchange				J. E. Cameron,	Manager											Bankers Tr. Co. and N. Y. Tr. Co., N. Y.; William R. Staats Co., Los Angeles and San Francisco.

TOWN AND COUNTY. County Seats. Fed. Res. Dist. Los Angeles Brh.	Mem. A.B.A. *New State Priv. Mem. State B. Ass'n. [Estab. Fed. Res. Depts: T-Trust B-Bond d-Safe Deposit © Savings ▲FDIC	PRESIDENT.	VICE-PRESIDENT.	CASHIER.	ASS'T CASHIER.	LIABILITIES. (In Thousands of Dollars)						RESOURCES.					PRINCIPAL CORRESPONDENTS.	
						Capital	Surplus	Und.Prof. and or Reserves	Deposits	Other Liabilities	Totals	Cash, Ex. & Due from Bks	U.S. Gov. Securities	Other Securities	Loans & Discounts	Other Resources		
Paso Robles 2573 San Luis Obispo L9	BANK OF AMERICA NATL. TR. & SAVGS. ASSN. 90-456 ▲d@T:04		A. L. MONK, Mgr. and A. Tr. Off.			\$50,000 (Paso Robles) (See San Francisco)	\$33,500 San Francisco	\$21,536 Branch										
" "	First National Bank In Paso Robles 90-987 ▲d@T:22 Jun'36Stmt	R. C. Heaton	J. W. Eddy	R. W. Heaton	R. L. Olden Alice E. Nelson	50 Pf. 50	10	3	\$ 548	\$ 13	\$ 674	\$ 115		\$ 118	\$ 357	\$ 84	Bk. of Manhattan, N. Y.; Cont. Ill. N. Bk. & Tr., Chi.; W. F. Bk. & Un. Tr., San F.; Calif., Los A. N. City, N. Y.; Crocker 1st N., San F.	
Patterson 905 Stanislaus I8	Bank of Newman 90-696 90-696			F. H. Roberts, Mgr.	M. S. Vital, A. Mgr.	(Patterson Branch) (See Head Office, Newman, Calif.)												
" "	Commercial Bank 90-929 Jun'36Stmt	W. W. Cox, Ch. of Bd. and Pres.	W. W. Zacharias	F. E. Douty, Sec. and Cash. J. L. Jessen, Tr.	J. D. Olson	25 Pf. A 25	19	34	492	4	599	208	\$ 43	69	238	41	N. City, N. Y.; Anglo Calif. N., San F.; Cent. N., Oakland.	
Perris 763 Riverside P18	Bank of Perris 90-647 Jun'36Stmt	C. R. Stewart		W. G. Stewart	Freda O. Stewart, Sec.	25	6		216		247	126			103	18	Citiz. N. Tr. & Sav., Riverside; Farm. & Merch. N., Los A.	
Pescadero 500 San Mateo J5	Bank of America Natl. Tr. & Savgs. Assn. 90-914 90-914			G. C. Gianola, Mgr. and A. Tr. Off.		50,000 (Pescadero)	33,500 Branch	21,536 ranch.	See San Francisco									
Petaluma 8245 Sonoma A14	AMERICAN TRUST COMPANY 90-220 ▲d@T:54 90-218 ▲d@T:04	C. F. Williams, V. P. and Mgr.	E. C. Graves, A. Mgr. and A. Sec.	O. F. Nelson, A. Cash. and A. Sec. Albert Overton, A. Cash.	Lucy Stone, A. Sec.	(Petaluma Branch) (See Head Office, San Francisco, Calif.)	1,500	500	1,124									
" "	Bank of America 90-218	A. P. Behrens, V. P. and Mgr.		E. S. Tomasi, A. V. P.		(Sonoma County Branch) (See San Francisco, Calif.)												
" "	BANK OF AMERICA NATL. TR. & SAVGS. ASSN. 90-222 ▲d@T:04		THOMAS MACLAY	R. RIGNETTI, Mgr. and A. Tr. Off.		50,000 (Petaluma Branch) (See San Francisco)	33,500 San Francisco	21,536 Branch	See San Francisco									
Pinole 781 Contra Costa O19	Bank of Pinole 90-648 Jun'36Stmt	E. M. Downer, Sr.	S. S. MacKinlay R. H. Standish E. D. Armstrong	L. E. Hart	T. W. Hutchison	120 Pf. 120	25	113	2,340	40	2,758	329	392	843	1,054	140	Chase N., N. Y.; Crocker 1st N., W. F. Bk. & Un. Tr., San F.	
Piru 800 Ventura N14	Bank of America Natl. Tr. & Savgs. Assn. 90-888 90-888			Clarence R. Young, Mgr.		50,000 (Piru)	33,500 Branch	21,536 h. See	San Francisco									
Pismo Beach 600 San Luis Obispo M9	Bank of America Natl. Tr. & Savgs. Assn. 90-1223 90-1223			C. L. Smith, Mgr.		50,000 (Pismo)	33,500 Bea	21,536 ch Branch	See San Francisco									
Pittsburg 9610 Contra Costa C23	AMERICAN TRUST COMPANY 90-553 ▲d@T:54		Armand Stow, Mgr.	S. H. Bergesen, A. Mgr.		(Pittsburg Branch) (See Head Office, San Francisco, Calif.)												
" "	BANK OF AMERICA NATL. TR. & SAVGS. ASSN. 90-893 ▲d@T:04			R. C. BRYCE, Mgr. and A. Tr. Off.		50,000 (Pittsburg Branch) (See San Francisco)	33,500 San Francisco	21,536 Branch	See San Francisco									
Placentia 1606 Orange Q6	Bank of America Natl. Tr. & Savgs. Assn. 90-702 90-702			E. M. Everett, Mgr.		50,000 (Placentia)	33,500 Branch	21,536 ranch.	See San Francisco									
Placerville 2322 El Dorado G9	Bank of America Natl. Tr. & Savgs. Assn. 90-422 90-422		Guy E. Wentworth, V. P. and Mgr.		E. Ogden Hook, A. Mgr. Roland T. Irish, A. Mgr.	50,000 (Placerville)	33,500 Branch	21,536 Branch	See San Francisco									

BANK OF AMERICA N.T. & S.A.
CALIFORNIA'S ONLY STATE-WIDE BANK

Quick Returns on Collections

Number under Name of Bank is the Transit Number given to each bank in U. S. exclusively by The Rand-McNally Bankers' Directory, under the authority of The American Bankers Ass'n.

CALIFORNIA—Continued

Non-Bank Towns with Nearest Banking Point (Indexed Acces.), Lawyers, Laws (indexed) in back of this volume. For Interest Rates, Holidays, etc., see Laws.

TOWN AND COUNTY. County Seats. Fed. Res. Dist. Los Angeles Br.	PRESIDENT.	VICE-PRESIDENT.	CASHIER.	ASS'T CASHIER.	LIABILITIES. (In Thousands of Dollars)							RESOURCES.				PRINCIPAL CORRESPONDENTS.	
					Capital	Surplus	Und.Prof. and or Reserves	Deposits	Other Liabilities	Totals	Cash, Ex. & Due from Bks	U.S. Gov. Securities	Other Securities	Loans & Discounts	Other Resources		
Pleasanton 1237 Alameda F23	BANK OF AMERICA NAT'L TR. & SAVGS. ASSN. 90-466 Ad@T:04		J. A. WASSON, Mgr.		50,000 (Pleasanton Branch) (See San Francisco or Los Angeles, Calif.)	33,500	21,536										
"	First National Bank Jun'36Stmt 90-467 Ad@T:10	H. J. Harding, Ch. of Bd. and Pres.	A. B. Pickard	Claude Smallwood, Cash. and Sec.	25 Pf. 25	10	14	\$ 427	\$ 7	\$ 508	\$ 78	\$ 13	\$ 197	\$ 212	\$ 8	Crocker 1st N. and Am. Tr., San F.; Cent. Bk. Oakland. Crocker 1st N., San F.	
Plymouth 343 Amador H9	Bank of Amador County 90-845 Ad@T:16		R. C. Merwin	(See Head Office, Jackson, Calif.)													
Point Arena 385 Mendocino G2	Bank of Point Arena Jun'36Stmt 90-649	C. F. O'Brien	A. O. Stornetta	Chas. H. Cooper, Cash., Sec., and Tr.	25	5	9	185		224	71	22	23	96	12	W. F. Bk. & Un. Tr. and Crocker 1st N., San F.	
Point Reyes Sta. 143 Marin H3	Bank of America Natl. Tr. & Savgs. Assn. 90-850 Ad@T:04		F. Forni, Mgr.		50,000 (Point Reyes Branch)	33,500	21,536		See San Francisco or Los Angeles, Calif.)								
Pomona 20,804 Los Angeles O17	BANK OF AMERICA NAT'L TR. & SAVGS. ASSN. 90-180 Ad@T:04		A. J. STINTON, Mgr.		50,000 (Pomona Branch) (See San Francisco or Los Angeles, Calif.)	33,500	21,536										
"	FIRST NATIONAL BANK 90-177 Jun'36Stmt Ad@T:86	W. A. KENNEDY Ch. of Bd.	R. E. SMITH Tr. Off.	A. H. LAWRENCE A. Tr. Off.	300	203	80	4,900		5,483	1,858	238	1,013	1,996	378	N. City, N. Y.; Cont. Ill. N. Bk. & Tr., Chi.; Crocker 1st N. and W. F. Bk. & Un. Tr., San F.; Secur.-1st N. and Far. & Merch. N., Los A.	
"	POMONA COM'L & SAV. BANK Jun'36Stmt 90-179 Ad@T:04	E. J. Sandford	J. B. Chaffey	D. B. Woodbridge, Cash. and Sec.	100	25	51	790		966	153	193	293	244	83	Cont. Ill. N. Bk. & Tr. Co., Chi.; Calif. Bk., Los A.	
Port Costa 593 Contra Costa C19	Bank of Pinole 90-1115 Ad@T:24		Celia Crowley	(See Head Office, Pinole, Calif.)												Chase N., N. Y.; Anglo-Calif. N., Crocker 1st N., and W. F. Bk. & Un. Tr. Co., San F.	
Porterville 5303 Tulare L13	BANK OF AMERICA NAT'L TR. & SAVGS. ASSN. 90-365 Ad@T:04	F. W. VELIE, V. P. and Mgr.	W.S. Thorwaldson, A. Mgr.	(Porterville Branch) (See San Francisco or Los Angeles, Calif.)	50,000 (Porterville Branch) (See San Francisco or Los Angeles, Calif.)	33,500	21,536										
"	SECURITY-FIRST NATIONAL BANK OF LOS ANGELES 90-364 Ad@T:27		J. M. RIDGWAY, Mgr.	C. D. EGE, A. Mgr.	(Porterville Branch) (For complete report, see Head Office, Los Angeles)												
Portola 1400 Plumas E10	Bank of America Natl. Tr. & Savgs. Assn. 90-956 Ad@T:04		A. E. Dale, Mgr.		50,000 (Feather River Branch)	33,500	21,536		See San Francisco or Los Angeles, Calif.)								
Puente 2200 Los Angeles Q6	Bank of America Natl. Tr. & Savgs. Assn. 90-851 Ad@T:04		H. Lesovsky, Mgr.	C. S. McArthur, A. Mgr.	50,000 (Puente Branch)	33,500	21,536		See San Francisco or Los Angeles, Calif.)								
Quincy 1000 Plumas E3	Bank of America Natl. Tr. & Savgs. Assn. 90-852 Ad@T:04		A. M. Travis, Mgr.		50,000 (Quincy Branch)	33,500	21,536		See San Francisco or Los Angeles, Calif.)								
Ramona 400 San Diego Q19	Bank of America Natl. Tr. & Savgs. Assn. 90-698 Ad@T:04		W. E. O'Brien, Mgr.		50,000 (Ramona Branch)	33,500	21,536		See San Francisco or Los Angeles, Calif.)								

TOWN AND COUNTY.	MEMBERSHIP & ASSOCIATIONS	PRESIDENT.	VICE-PRESIDENT.	CASHIER.	ASS'T CASHIER.	LIABILITIES. (In Thousands of Dollars)					RESOURCES.					PRINCIPAL CORRESPONDENTS.		
						Capital	Surplus	Und.Prof. and Reserves	Deposits	Other Liabilities	Totals	Cash, Ex. & Due from Bks	U.S. Gov. Securities	Other Securities	Loans & Discounts		Other Resources	
Red Bluff 3517 Tehama E5	THE ANGLO CALIFORNIA NATIONAL BANK OF SAN FRANCISCO 90-321 ▲1874			W. E. MCCLURE, Z. P. DYER, Co-Mgrs. San Francisco, California.		\$15,400	\$ 3,250	\$ 3,900	198,072									
	BANK OF AMERICA NAT'L TR. & SAVGS. ASSN. 90-711 ▲1904			P. H. LAMBERT, Mgr. L. P. BRONSON, A. Mgr.		50,000	33,500	21,536										
Redding 4188 Shasta D6	THE ANGLO CALIFORNIA NATIONAL BANK OF SAN FRANCISCO 90-316 ▲1888			E. C. FRISBIE, Mgr. San Francisco, California.		15,400	3,250	3,900	198,072									
	BANK OF AMERICA NAT'L TR. & SAVGS. ASSN. 90-703 ▲1904			M. W. BRAZELTON, Mgr. H. McLORIE, A. Mgr. and A. Tr. Off.		50,000	33,500	21,536										
Redlands 14,177 San Bernardino O18	BANK OF AMERICA NAT'L TR. & SAVGS. ASSN. 90-170 ▲1904			D. N. McLEOD, Mgr. R. K. SEIERSEN, A. Tr. Off.		50,000	33,500	21,536										
	SECURITY-FIRST NATIONAL BANK OF LOS ANGELES 90-171 ▲1922			V. C. KINCAID, Mgr. J. W. ROACH, A. Mgr.														
Redondo Beach 9347 Los Angeles O15	Bank of America Nat'l Tr. & Savgs. Assn. 90-346 ▲1904			Chas. O. Pierpoint, Mgr. C. V. Walker, C. H. Williams, A. Mgrs.		50,000	33,500	21,536										
Redwood City 8962 San Mateo	BANK OF AMERICA NAT'L TR. & SAVGS. ASSN. 90-376 ▲1904			J. E. MORRISH, Mgr. EUGENE V. DANERI, A. Tr. Off. PERRY A. BYGDONES, A. Mgr.		50,000	33,500	21,536										
	First Nat'l Bk. of San Mateo County 90-374 ▲1901	Lee T. Ross	E. Avenall	E. T. Harrison	E. R. Whitehead	200	102	18	1,398	\$ 4	\$ 1,722	\$ 717	\$ 140	\$ 434	\$ 305	\$ 66	Bkrs. Tr. Co., N. Y.; Crocker 1st N., San F.	
	San Mateo County Bank Jun 30 1903	Lee T. Ross, Ch. of Bd. and Pres.	E. T. Harrison	E. T. Harrison	T. N. Thompson	100	50	51	1,135		1,336	343	31	276	670	16	Bkrs. Tr. Co., N. Y.; Crocker 1st N., San F.	
Reedley 2589 Fresno K13	Bank of America Nat'l Tr. & Savgs. Assn. 90-419 ▲1904			R. H. Rasmussen, Mgr. and A. Tr. Off.		50,000	33,500	21,536										
Reseda 2600 Los Angeles O14	California Bank 90-1034 ▲1904			H. L. Cady, Mgr.	E. A. Frahm, Pro. Mgr.	2,500	1,625	1,871										
						4,000												
Elizto 1642 San Bernardino O18	Citizens National Trust & Savings Bank 90-1349 ▲1934			Lloyd A. Mills, A. C. and Mgr.														

BANK OF AMERICA N.T. & S.A. Quick Returns on Collections
 CALIFORNIA'S ONLY STATE-WIDE BANK

Number under Name of Bank is the Transit Number given to each bank in U. S. exclusively by The Rand-McNally Bankers' Directory, under the authority of The American Bankers Ass'n.

CALIFORNIA—Continued

Non-Bank Towns with Nearest Banking Point (Indexed Acces.), Lawyers, Laws (indexed) in back of this volume. For Interest Rates, Holidays, etc., see Laws.

TOWN AND COUNTY.	Mem. A. B. A. * New State Priv. † Mem. State B. Ass'n. [Etab. ♦ Fed. Res. Depts. † Trust B-Bond d-Safe Deposit © Savings ▲ FDIC	PRESIDENT.	VICE-PRESIDENT.	CASHIER.	ASS'T CASHIER.	LIABILITIES. (In Thousands of Dollars)					RESOURCES.					PRINCIPAL CORRESPONDENTS.		
						Capital	Surplus	Und. Prof. and or Reserves	Deposits	Other Liabilities	Totals	Cash, Ex. & Due from Bks	U.S. Gov. Securities	Other Securities	Loans & Discounts		Other Resources	
Richmond 20,093 Contra Costa D17	AMERICAN TRUST COMPANY ▲T*15'54 ◆ 90-204	L. F. Sterner, A. V. P. and Mgr.	E. J. Esola, A. C., A. Sec. and A. Mgr. John Regello, A. C. and A. S.	J. G. Howard, A. C. and A. Sec. Ivan Conn, A. V. P., A. Tr. Off. and A. Mgr.	(Richmond) (See Head Office, San Francisco, Calif.)													
" " "	BANK OF AMERICA NATL. TRUST and SAVINGS ASSN. 90-1240 ▲d@T*04	J. H. MILLER, Mgr. J. L. RINN, A. Mgr.				\$50,000 (Richmond) (See San Francisco or Los Angeles, Calif.)	\$33,500 (San Francisco)	\$21,536 (Branch)										
WITH BANK OF AMERICA OPERATES 442 BRANCHES IN CALIFORNIA.																		
" " "	First National Bank in Richmond 90-206 ▲d@T*23 Jun'36Stmt	R. E. Slattery, Ch. of Bd. and Pres.	W. Tilden	Fred Casdell	Mary G. Accornero	55 Pf. 45	20	42	\$ 483	\$ 3	\$ 648	\$ 90	\$ 27	\$ 105	\$ 379	\$ 47	N. City, N. Y.; W. F. Bk. & Un. Tr., San F.; Cent., Oakland.	
" " "	Mechanics Bank ▲d@*15'07 Jun'36Stmt 90-203	E. M. Downer	Geo. Thornton, Jr.	W. S. Poage	Ernest Emmrich, Aud. and A. C.	250	200	90	4,254	33	4,827	722		1,259 (Incl. U.S.)	2,659	187	Chase N. and N. City, N. Y.; Anglo Calif. N. and W. F. Bk. & Un. Tr. Co., San F.; Cent. N., Oakland.	
Rio Vista 1309 Solano H7	Bank of Rio Vista Jun'36Stmt 90-654 ▲d@*15'04	Thos. McCormack	Alden Anderson H. J. Durr	E. D. Holly	V. J. Josselyn	100	72	60	1,450		1,682	472	93	405	483	229	Cap. N. and Bk. of Am. N. Tr. & Sav. Assn., San F.	
" " "	Delta Bank ▲d@*13'22 Jun'36Stmt 90-1039	Max Kuhn, Ch.	Max Kuhn	Howard Heringer, Cash., Sec., and Tr.	Rose Leslie, A. C., A. Sec., and A. Tr.	26 Pf. 40	1	16	541		624	223	12	53	282	54	Cap. N. and Bk. of Am. N. Tr. & Sav. Assn., San F.	
Ripon 1100 San Joaquin I 8	Bank of America Natl. Tr. & Savgs. Assn. ▲d@*15'04 90-954	J. H. Chisamore, Mgr.				50,000 (Ripon) (See San Francisco or Los Angeles, Calif.)	33,500 (Branch)	21,536										
Riverdale 312 Fresno K11	First National Bank Jun'36Stmt 90-709 ▲d@*15'11	E. L. Julien	G. C. Aydelott	E. L. Julien	Walton Allen, Pauline L. Gobby	40 Pf. 10	10	2	357		419	111	11	78	196	23	W. F. Bk. & Un. Tr. Co., San F.; Secur.-1st N. Bk. of Los A., Fresno.	
Riverside 29,696 L Riverside O18	BANK OF AMERICA NATL. TR. & SAVGS. ASSN. 90-127 ▲d@T*04	(90-125) First National Branch: J. E. KILLIAN, V. P. and Mgr. (90-127) Riverside Branch: P. M. BUCKWALTER, V. P. and Mgr.; CLAUDE L. PATTERSON, A. Mgr.				50,000 (See San Francisco or Los Angeles, Calif.)	33,500 (Branch)	21,536										
WITH BANK OF AMERICA OPERATES 442 BRANCHES IN CALIFORNIA.																		
" " "	CITIZENS NATIONAL TRUST & SAVINGS BANK Jun'36Stmt 90-124 ▲d@T*03	G. E. BROUSE	W. G. FRASER R. B. HAMPSON	R. B. HAMPSON, Cash., Sec., and Tr. J. G. REED, Tr. Off. G. O. EVANS, Aud.	R. L. HAGLUND, A. C., A. Sec., and A. Tr. M. M. WILICE P. E. WILFRED H. D. HALL	500	500	238	14,099		15,337	3,427	2,344	2,992	6,246	328	Chase N., N. Y.; 1st N., Chi.; Wells Fargo Bk. & Union Tr. Co., San F.; Citiz. N. Tr. & Sav., Los A.	
SEND US YOUR ITEMS AND COLLECTIONS FOR RIVERSIDE AND VICINITY. PROMPT ATTENTION AND REMITTANCE. MODERATE CHARGE.																		
" " "	Metropolitan Trust Co. of California 90-128 ▲T*25			P. T. Libbey, Mgr. and A. Tr. Off.		(See Head Office, Los Angeles, Calif.)											Citiz. N. Tr. & Sav., Riverside.	
Rodeo 1288 Contra Costa C18	Bank of Pinole ▲F'18 90-1121				A. D. Dern	(See Head Office, Pinole, Calif.)											Chase N., N. Y.; Wells Fargo Bk. & Un. Tr. Co., San F.	
Rosemead 4500 L Los Angeles O15	First State Bank ▲d@*15'29 Jun'36Stmt 90-1305	J. J. Geib	L. A. Leavitt	G. B. Kellogg	B. F. Berry	25 Pf. 25	5	10	333	5	403	58	25	156	156	8	N. City, N. Y.; Bk. of Am. N. Tr. & Sav. Assn., Los A.	
Roseville 6425 Placer G8	BANK OF AMERICA NATL. TR. & SAVGS. ASSN. ▲d@T*04	(90-957) First Branch: R. A. ROSEVILLE Branch: H. A. WE. Mgr. (90-657) Roseville Branch: H. A. LINTHICUM, Mgr. and A. Tr. Off.				50,000 (See San Francisco or Los Angeles, Calif.)	33,500 (Branch)	21,536										
WITH BANK OF AMERICA OPERATES 442 BRANCHES IN CALIFORNIA.																		
" " "	Citizens Bank ▲d@*15'30 Jun'36Stmt 90-1329	M. J. Royer	G. S. Cryder H. T. Miller	I. L. Burns P. L. Taylor, V. P.	A. Anderson, Tr.	50	30	1	752	3	836	208	27	389	200	12	Cap. N., Sac.; Anglo Calif. N. and W. F. Bk. & Un. Tr., San F.	

Number under Name of Bank is the Transit Number given to each bank in U. S. exclusively by The Band-McNally Bankers' Directory, under the authority of The American Bankers Ass'n.

CALIFORNIA—Continued

Non-Bank Towns with Nearest Banking Point (Indexed Access), Lawyers, Laws (Indexed) in back of this volume. For Interest Rates, Holidays, etc., see Laws.

TOWN AND COUNTY. County Seats. 12 Fed. Res. Dist. Los Angeles Br.

Sacramento 93,750 Sacramento G 7

AMERICAN TRUST COMPANY BANK OF AMERICA NATIONAL TRUST AND SAVINGS ASSN.

CAPITAL NATIONAL BANK

Citizens Bank

MERCHANTS NATIONAL BANK

Sumitomo Bank of California

St. Helena 1582 Napa H 5

Sacramento Clearing House

Salinas 10,263 Monterey K 7

BANK OF AMERICA NATL. TR. & SAVGS. ASSN. MONTEREY COUNTY TRUST & SAVINGS BANK

Salinas National Bk.

San Andreas 1082 Calaveras H 10 San Anselmo 4650 Marin C 15

Central Bank of Calaveras AMERICAN TRUST COMPANY BANK OF AMERICA

Table with columns: PRESIDENT, VICE-PRESIDENT, CASHIER, ASS'T CASHIER. Includes names like Ransom M. Cook, Chas. L. Byrne, James Higgins.

(90-1109)*Sacramento Main Office: GEO. W. PELTIER, V. P. and Mgr.; B. F. VANDERBERG, JR., Vice-President; JOHN F. RIVOLTA, Tr. Off.; A. H. BECKER, HAROLD J. MCCURRY and F. L. WULFF, Asst. Vice-Presidents.

Table with columns: PRESIDENT, VICE-PRESIDENT, CASHIER, ASS'T CASHIER. Includes names like ALDEN ANDERSON, B. S. WASSERMAN, G. E. ZOLLER, J. S. JOHNS.

Table with columns: PRESIDENT, VICE-PRESIDENT, CASHIER, ASS'T CASHIER. Includes names like G. E. ZOLLER, G. C. Bassett, H. Stuckstede, R. J. Specht.

Table with columns: PRESIDENT, VICE-PRESIDENT, CASHIER, ASS'T CASHIER. Includes names like N. Yatsushiro, K. Murata, T. Sato, J. Tanaka.

Table with columns: PRESIDENT, VICE-PRESIDENT, CASHIER, ASS'T CASHIER. Includes names like H. Stuckstede, R. M. Cook, A. H. Becker, G. P. Kettlewell.

Table with columns: PRESIDENT, VICE-PRESIDENT, CASHIER, ASS'T CASHIER. Includes names like T. A. Work, J. A. Armstrong, L. E. Wyatt, G. J. Pedroni.

Table with columns: LIABILITIES (Capital, Surplus, Und. Prof. and Reserves, Deposits, Other Liabilities, Totals) and RESOURCES (Cash. Ex. & Due from Bks, U.S. Gov. Securities, Other Securities, Loans & Discounts, Other Resources).

PRINCIPAL CORRESPONDENTS. Chase N., New York; Continental Illinois National Bank & Tr. Co. and Harris Trust & Savings Bank, Chicago; Anglo Calif. National Bank, San Francisco.

BANK OF AMERICA N.T. & S.A. CALIFORNIA'S ONLY STATE-WIDE BANK Quick Returns on Collections

Number under Name of Bank is the Transit Number given to each bank in U. S. exclusively by The Rand-McNally Bankers' Directory, under the authority of The American Bankers Ass'n.

CALIFORNIA—Continued

Non-Bank Towns with Nearest Banking Point (Indexed Acces.), Lawyers, Laws (Indexed) in back of this volume. For Interest Rates, Holidays, etc., see Laws.

TOWN AND COUNTY. ▲County Seats. 12 Fed. Res. Dist. L Los Angeles Br.	Mem. A. B. A. New State Priv. †Mem. State B. Ass'n. [Estab. ◆Fed. Res. Depts: T-Trust B-Bond d-Safe Deposit © Savings ▲FDIC	PRESIDENT.	VICE-PRESIDENT.	CASHIER.	ASS'T CASHIER.	LIABILITIES. (In Thousands of Dollars)					RESOURCES.					PRINCIPAL CORRESPONDENTS.	
						Capital	Surplus	Und. Prof. and Reserves	Deposits	Other Liabilities	Totals	Cash, Ex. & Due from Bks	U.S. Gov. Securities	Other Securities	Loans & Discounts		Other Resources
San Bernardino 87,481 L San Bernardino O 18	American National Bank Jun'36Stmt 90-134 ▲d@T'16	R. D. McCook	H. T. Slater W. S. Shepardsen Reed Thomas	Earnest McCook M. L. Stephens. Tr. Of.	O. R. Ervin	\$ 75 Pf. 100	\$ 109 (Incl. Und. Prof.)	\$ 14	\$ 3,216		\$ 3,514	\$ 744	\$ 496	\$ 938	\$ 1,174	\$ 162	N. City, N. Y.; Cont. Ill. N. Bk. & Tr., Chi.; Citiz. N. Tr. & Sav., Los A.; W. F. Bk. & Un. Tr., San F.
"	BANK OF AMERICA NATL. TR. & SAVGS. ASSN. ▲d@T'04	(90-132) San Bernardino Branch T. SMITH, V. P., S. E. BAGLEY, A. V. A. Tr. Off. (90-136) Base Line Branch A. H. BROUSE, V. P. and Mgr.	arnardino Branch S. E. BAGLEY, A. V.	A. H. BROUSE, V. P. and Mgr.; WILMOT P. J. M. OAKLEY, A. V. P.; A. H. MANN, V. P.; BROUSE, V. P. and Mgr.	and Mgr.; WILMOT V. P.; A. H. MANN, V. P.	50,000 (See San Bernardino Branch)	33,500 an Pr	21,536 ancisc	o or	Los Angeles, Calif.)							
"	Citizens National Trust & Savings Bank 90-137 ▲d@T'25																Chase N., N. Y.; 1st N., Chi.; Wells Far. Bk. & Un. Tr., San. F.; Citiz. N. Tr. & Sav., Los A.
"	Pioneer Title Insurance & Trust Co. Jun'36Stmt 90-135...T'17	J. L. Mack C. K. Cooper, 1st V. P.	R. L. Horine W. W. McEuen O. W. Yates	W. N. Glasscock, Sec., Tr., and Tr. Off.	E. E. Stidham, A. Sec.	415 (Incl. Und. Prof.)	399	9	\$ 153 (Confined to title, in suranc e and t rust bu siness)	976	28	8	139	156	645		
"	San Bernardino Thrift-Loan Co. (Industrial Bank) Jun'36Stmt (500 E. St.) Bank of America Natl. Tr. & Savgs. Assn. 90-904 ▲d@T'04	A. L. Sloan	Walker Smith	S. E. Shaft A. T. Ball, Mgr.	F. L. Whitelock, Tr.	45	6	14	90 (Cert.)	155	30		1	109	15	Bk. of Am. N. Tr. & Sav. Assn. and Am. N., San Bernardino; Citiz. N. Tr. & Sav., Riverside.	
San Bruno 3610 San Mateo F 16	Bank of America Natl. Tr. & Savgs. Assn. 90-904 ▲d@T'04					50,000 (San Bruno Branch)	33,500	21,536	See San Francisco	ancisc o or Los Angeles, Calif.)							
San Carlos 1132 San Mateo F 16	Bank of America Natl. Tr. & Savgs. Assn. 90-1161 ▲d@T'04					50,000 (San Carlos Branch)	33,500	21,536	See San Francisco	ancisc o or Los Angeles, Calif.)							
San Clemente 667 L Orange P 17	Bank of America Natl. Tr. & Savgs. Assn. 90-1244 ▲d@T'04					50,000 (San Clemente Branch)	33,500	21,536	See See	San Francisco	ancisc o or Los Angeles, Calif.)						N. City and Chase N., N. Y.; Cont. Ill. N. Bk. & Tr. Co., Chi.

***BANK OF AMERICA NATIONAL TRUST AND SAVINGS ASSN.**
▲d@T'04

***FIRST NATIONAL TRUST & SAVINGS BANK**
Jun'36Stmt 90-49 ▲d@T'23

SAN DIEGO MAIN OFFICE (90-53) 615 Broadway
C. L. COTANT Vice President and Manager
G. A. DAVIDSON Vice President
O. T. JENSEN Vice President
EMIL KLICKA Vice President
MARC RYAN Vice President and Trust Officer
A. V. MAYRHOFFER Assistant Vice President
C. S. RANNEY Assistant Vice President

WITH BANK OF AMERICA OPERATES 442 BRANCHES IN CALIFORNIA.
Member Federal Deposit Insurance Corporation

F. J. BELCHER, JR., MAURICE JAMES, G. H. SCHMIDT, R. H. GUNNIS
Pres. and Ch. of Bd. V. P. and Tr. Off. V. P. and Cash. P. J. HOFFMAN
JAS. L. BUCK
ALEX. HIGHLAND, W. B. WHITCOMB C. H. MORRISON, H. B. CASSIDY
Exec. V. P. M.C.PFEFFERKORN Compt. H. M. ROYLE
J. O. MILLER
R. C. EASOM
F. H. WOOLMAN, A. V. P.
United States Depository. Oldest Bank in San Diego.
WE HAVE A SPECIAL DEPARTMENT FOR TOURISTS AND NEWCOMERS.
Member Federal Deposit Insurance Corporation

(See San Francisco or Los Angeles, Calif.)

7 BRANCHES IN SAN DIEGO

Exportation Branch discontinued 10-6-30

Capital	Surplus	Und. Prof. and Reserves	Deposits	Other Liabilities	Totals	Cash, Ex. & Due from Bks	U.S. Gov. Securities	Other Securities	Loans & Discounts	Other Resources
500	219	159	25,583	86	27,547	6,580	4,880	6,188	7,608	2,291

BRANCHES
East San Diego (90-773)
J. L. BUCK, Manager JOHN GUNSALLUS, Asst. Manager
30th and University Avenue (90-59)
H. M. ROYLE, Manager E. H. PRATT, Asst. Manager
Coronado (90-843)
R. M. ENGLISH, Manager LOUIS W. BUTLER, Asst. Manager
La Jolla (90-1131)
H. B. CASSIDY, Manager W. C. STITT, Asst. Manager
La Mesa (90-1190)
GEO. L. CAFFEE, Mgr. and A. C. J. L. HOBEL, Asst. Manager

Cent. Han. Bk. & Tr. Co., Bkrs. Tr. Co., Chase N., N. City, Guaranty Tr. Co., Mfrs. Tr. Co., and N. Y. Tr. Co., N. Y.; Cont. Ill. N. Bk. & Tr. Co., Chi.; Crocker 1st N., Anglo Calif. N., Wells Fargo Bk. & Un. Tr. Co., Am. Tr. Co., Bk. of Montreal, and Can. Bk. of Com., San F.; Secur.-1st N., Citiz. N. Tr. & Sav., Far. & Merch. N., and Calif., Los A.; Royal Bk. of Can., Vancouver, B. C.; Barclays Bk. Ltd., Lon., Eng.

(San Diego banks continued on next page)

Number under Name of Bank is the Transit Number given to each bank in U. S. exclusively by The Rand-McNally Bankers' Directory, under the authority of The American Bankers Ass'n.

CALIFORNIA—Continued

Non-Bank Towns with Nearest Banking Point (Indexed Acces.), Lawyers, Laws (Indexed) in back of this volume. For Interest Rates, Holidays, etc., see Laws.

TOWN AND COUNTY.
County Seats.
12 Fed. Res. Dist.
Los Angeles Br.

Mem. A. B. A. *New State Priv.
†Mem. State B. Ass'n. (Estab.
Fed. Res. Depts: T-Trust B-Bond
d-Safe Deposit © Savings ▲FDIC

PRESIDENT.	VICE-PRESIDENT.	CASHIER.	ASS'T CASHIER.
M. T. GILMORE, Pres. Emeritus J. W. SEFTON, JR., Pres.	C. W. WILSON E. F. FARNSWORTH D. N. MILLAN N. R. MORISON	C. W. WILSON N. R. MORISON, Tr. Off. M. G. RICHARDSON, A. Tr. Off. B. S. CHASE, A. Tr. Off.	G. E. CRAGIN J. A. EDELBROCK E. D. CLAPP G. P. SWENNES A. C. McNARY G. C. WELLS, Mgr. Inv. Service

Member Federal Deposit Insurance Corporation

PRESIDENT.	VICE-PRESIDENT.	CASHIER.	ASS'T CASHIER.
C. H. MARTIN, Ch. of Bd. and Pres	A. J. SUTHERLAND P. C. KELLEY, V. P. and Tr. Off. D. C. DICKINSON KARL KENYON S. M. LONG	J. B. HINES GORDON DECKER, Mgr. Bond Dept.	M. W. DONOHUE HOWARD RITTER H. O. BROWN

Fifth & University Ave. Branch. (90-1157) S. B. SMITH, Actg. Mgr.
Chula Vista Branch: D. C. DICKINSON, Mgr.
Escondido Branch: S. M. LONG, Mgr.
La Jolla Branch: KARL KENYON, Mgr.

Special attention given to TOURISTS and VISITORS to Southern Calif
GIVE YOUR CUSTOMERS A LETTER OF INTRODUCTION TO THIS
Member Federal Deposit Insurance Corporation

PRESIDENT.	VICE-PRESIDENT.	CASHIER.	ASS'T CASHIER.
Geo. Heyneman, Pres. and Tr. Off. Julius Wangelheim Ch. of Bd.	J. T. Hon, V. P. and Counsel Ed. A. Sears, M. M. Gleason	R. S. Reed, Sec. and Tr.	H. E. Crane, A. Sec. O. H. Kinney, A. Sec.

PRESIDENT.	VICE-PRESIDENT.	CASHIER.	ASS'T CASHIER.
J. D. Forward J. F. Forward, Jr., Ch. of Bd.	C. H. Forward F. W. Stearns F. G. Forward	A. G. Reader, Sec. and Tr. Off. E. G. Merrill, Jr., A. Sec. and A. Tr. Off.	W. H. Ferry, A. Sec. and A. Tr. Off. C. F. Carpenter, A. Sec. and A. Tr. Off.

PRESIDENT.	VICE-PRESIDENT.	CASHIER.	ASS'T CASHIER.
M. N. WILSON C. ARNHOLT SMITH, Ch. of Bd.	C. ARNHOLT SMITH, Exec.	C. J. WITTMER	JOS. PALMER G. H. SELLERS F. W. EVERS

LIABILITIES. (In Thousands of Dollars)					RESOURCES.					
Capital	Surplus	Und.Prof. and or Reserves	Deposits	Other Liabilities	Totals	Cash, Ex. & Due from Bks	U.S. Gov. Securities	Other Securities	Loans & Discounts	Other Resources
\$ 250	\$ 400	\$ 463	\$11,638	\$ 79	\$13,330	\$ 1,562	\$ 886	\$ 3,091	\$ 6,627	\$ 1,164

SPECIAL ATTENTION TO COLLECTIONS AND BILLS OF LADING—PROMPT REMITTANCE—REASONABLE CHARGES.

Capital	Surplus	Und.Prof. and or Reserves	Deposits	Other Liabilities	Totals	Cash, Ex. & Due from Bks	U.S. Gov. Securities	Other Securities	Loans & Discounts	Other Resources
600	85	13	6,911	77	7,686	1,402	1,381	308	3,830	765

SEND TO US FOR DATE OF PAYMENT. COLLECTION AND REMITTANCE

Capital	Surplus	Und.Prof. and or Reserves	Deposits	Other Liabilities	Totals	Cash, Ex. & Due from Bks	U.S. Gov. Securities	Other Securities	Loans & Discounts	Other Resources
72	4	18	-----	3	225	17	5	48	149	6

Capital	Surplus	Und.Prof. and or Reserves	Deposits	Other Liabilities	Totals	Cash, Ex. & Due from Bks	U.S. Gov. Securities	Other Securities	Loans & Discounts	Other Resources
190	60	25	-----	20	295	17	7	38	178	55

Capital	Surplus	Und.Prof. and or Reserves	Deposits	Other Liabilities	Totals	Cash, Ex. & Due from Bks	U.S. Gov. Securities	Other Securities	Loans & Discounts	Other Resources
100	25	13	2,602	11	2,851	1,162	25	466	1,058	140

Capital	Surplus	Und.Prof. and or Reserves	Deposits	Other Liabilities	Totals	Cash, Ex. & Due from Bks	U.S. Gov. Securities	Other Securities	Loans & Discounts	Other Resources
(See pages 61-62-63 for Number of States, etc.)					National, State and Private Banks, Total					
50	21	5	421	-----	497	202	5	157	120	13
25	13	2	271	-----	311	30	17	104	145	15
50,000 (See San Francisco branch)	33,500 (See San Francisco branch)	21,536 (See San Francisco branch)	-----	-----	-----	-----	-----	-----	-----	-----
(San Francisco branch) (For complete report, see Head Office, Los Angeles)										

San Diego 147,995 (Continued)

*SAN DIEGO TRUST & SAVINGS BANK
Jun'36Stmt 90-52
▲dB@T:1\$'89

*SECURITY TRUST & SAVINGS BANK OF SAN DIEGO
Jun'36Stmt 90-54
▲dB@T:1\$'89

Southern Title & Trust Co.
Jun'36Stmt 90-1172 T:1\$'26

Union Trust Co.
Jun'36Stmt 90-52 T:1\$'13

*UNITED STATES NATIONAL BANK
Jun'36Stmt 90-60 ▲dB@T:1\$'13

San Diego Clearing House...
(Members indicated by a *)

San Dimas 2087
Los Angeles 01

First National Bank. A. dB:11
Jun'36Stmt 90-659

San Dimas Savings Bank
Jun'36Stmt 90-699 ▲@T:1\$'11

San Fernando 7567
Los Angeles 015

BANK OF AMERICA NAT'L TR. & SAVGS. ASSN.
90-859 ▲dB@T:1\$'04

SECURITY-FIRST NATIONAL BANK OF LOS ANGELES
90-758 ▲dB@T:1\$'23

WITH BANK OF AMERICA OPERATES 442 BRANCHES IN CALIFORNIA
G. C. BOWERMAN, Mgr.
T. W. BINDA, A. Mgr.
ONE OF 119 OFFICES AND BRANCHES OPERATED IN SOUTHERN CALIFORNIA.

PRINCIPAL CORRESPONDENTS.

N. Y. Tr. Co. and Gty. Tr. Co., N. Y.; 1st N. and Cont. Ill. N. Bk. & Tr. Co., Chl.; Wells Fargo Bk. & Un. Tr. Co. and Bk. of Calif. N. Assn., San F.; Citiz. N. Tr. & Sav. and Calif. Bk., Los A.

Chase N. and Irr. Tr. Co., N. Y.; 1st N., Chl.; Wells Fargo Bk. & Union Tr. Co. and Anglo Calif. N., San F.; Far. & Merch. N. and Citiz. N. Tr. & Sav., Los A.

Chase N., N. Y.; Far. & Merch. N. and Bk. of Am. N. Tr. & Sav. Assn., Los A.; Wells Fargo Bk. & Un. Tr. Co., San F.

W. F. Bk. & Un. Tr. Co., San F.; Citiz. N. Tr. & Sav., Los A.; 1st N., Pomona.
Citiz. N. Tr. & Sav., Los A.; W. F. Bk. & Un. Tr. Co., San F.

BANK OF AMERICA N.T. & S.A. Quick Returns on Collections
CALIFORNIA'S ONLY STATE-WIDE BANK

Number under Name of Bank is the Transit Number given to each bank in U. S. exclusively by The Rand-McNally Bankers' Directory, under the authority of The American Bankers Ass'n.

SAN FRANCISCO—Reserve City

(Federal Reserve City, District No. 12)

(San Francisco County, E15) County Seat—Pop. 634,394

◆ Mem. A. B. A. ◆ New State Priv. ◆ Mem. State B. Ass'n. [Estab. ◆ Fed. Res. Depts. T-Trust B-Bond d-Safe Deposit © Savings ▲ FDIC

AMERICAN TRUST COMPANY

ORGANIZED 1854

464 California St.

◆ 12 11-24 ▲ T-S

Jun '36 Stmt

CABLE ADDRESS—
"AMERICAN"

TRUST POWERS

MEM. AMER. & CAL. BKRS. ASS'NS.

Member Federal Deposit Insurance Corporation

FOREIGN DEPARTMENT

P. A. KINNOCH, D. J. DALTON,
V. P. and Mgr. Asst. Cash. and Asst. Mgr.

K. KENNEDY,
Asst. Mgr.
M. ANGER
Asst. Mgr.

Our Foreign Department has long established correspondent relations with banks throughout the world, and is especially well equipped to assist in the transaction of foreign business.

OFFICERS.

Head Office; 464 California St., San Francisco

JOHN D. MCKEE, *Chairman of the Board*
FRED T. ELSEY, *President*

Vice Presidents

JAMES K. LOCHHEAD	R. C. GINGG
W. B. BAKEWELL	GERALD D. KENNEDY
J. C. BOVEY	P. A. KINNOCH
B. B. BROWN	HARRIS C. KIRK
<i>Vice-Pres., Tr. Of., and Sec.</i>	E. V. KRICK
EDWARD H. CLARK, JR.	<i>Vice Pres. and Cashier</i>
H. D. FRIMAN	WM. A. MARCUS

W. L. POWER, *Auditor*
CHAS. A. SMITH, *Controller*

Assistant Vice Presidents

E. D. O'BRIEN	S. W. SEMPLE
E. A. NELSON	A. T. MATTHEW
	L. W. JENKINS

Assistant Vice Presidents, Asst. Secretaries and Asst. Trust Officers

H. F. ALLEN	H. P. FALLIS	H. B. NICHOLS
PAUL McDONALD	A. J. UNSWORTH	

Assistant Vice Presidents and Assistant Secretaries

J. L. BERTRANE	F. J. HART	W. H. TAPLIN
R. R. EMERY	A. G. MCINTYRE	A. W. ULPH
A. G. HAMMOND		W. N. VODDEN

Assistant Cashiers and Assistant Secretaries

EDWARD AHNEFELD	PAUL H. DEWEY
D. C. AREGGER	E. C. JOHNSON
D. C. ARMANINO	J. M. KNUDSEN
F. D. ARNOLD	J. J. KORN
R. H. CARSCADDEN	D. S. MANUEL
H. H. CHRISTENSEN	C. STEPHENS
L. H. DELANO	

Assistant Cashiers

D. J. DALTON	E. L. McCARGAR	W. B. E. HIRST
--------------	----------------	----------------

Assistant Secretaries

W. E. ANGER	G. CONLAN	C. E. JOHNSON
A. BACKOFEN	CHARLES W. CONWAY	H. R. PENNELL
R. O. BOYER	J. E. HARRISON	GEO. ROTHERMEL

Assistant Secretary and Assistant Trust Officer

JAMES P. MARTIN

Registrars

CHARLES W. CONWAY	H. P. FALLIS
H. F. ALLEN	H. B. NICHOLS

LIABILITIES. (In Thousands of Dollars)						RESOURCES.				
Capital	Surplus	Und.Prof. and or Reserves	Deposits	Other Liabilities	Totals	Cash, Ex. & Due from Bks	U.S. Gov. Securities	Other Securities	Loans & Discounts	Other Resources
\$ 7,500	\$ 4,000	\$ 4,209	\$ 258,954	\$ 6,018	\$ 288,181	\$ 63,130	\$ 33,586	\$ 62,968	\$ 110,009	\$ 18,488
Pf. 7,500										

Statement of June 30, 1936

BRANCH OFFICES

Alameda	Martinez	San Anselmo
Berkeley	Menlo Park	San Jose
Burlingame	Modesto	San Leandro
Campbell	Newman	San Rafael
Concord	Oakland	Santa Clara
Emeryville	Palo Alto	Santa Rosa
Gilroy	Petaluma	Sausalito
Larkspur	Pittsburg	Sonoma
Livermore	Richmond	Stockton
Los Banos	Sacramento	Tracy

Banking Service Offices Throughout
San Francisco

PROMPT ATTENTION GIVEN ALL PACIFIC
COAST BUSINESS. ACCOUNTS OF
BANKS, CORPORATIONS AND
INDIVIDUALS INVITED

PRINCIPAL CORRESPONDENTS.

DOMESTIC

Chase National Bank, New York
Irving Trust Co., New York
National City Bank, New York
Bankers Trust Co., New York
Guaranty Trust Co., New York
J. P. Morgan & Co., New York
First National Bank, Chicago
Continental Illinois National Bank & Trust Co., Chicago
Northern Trust Co., Chicago
First National Bank, Boston
Pennsylvania Company, Philadelphia
Philadelphia National Bank, Philadelphia
Security-First National Bank of Los Angeles, Los Angeles
Citizens National Trust & Savings Bank, Los Angeles
California Bank, Los Angeles
Fifth-Third Union Trust Co., Cincinnati

FOREIGN

Amsterdam ..Nederlandsch-Indische Handelsbank
Antwerp.....Banque de Commerce
Batavia.....Nederlandsch-Indische Handelsbank
Berlin.....Deutsche Bank und Disconto-Gesellschaft
Calcutta.....National City Bank of New York
Copenhagen.....Den Danske Landmandsbank
Hamburg.....Dresdner Bank
Harbin.....National City Bank of New York
Hongkong.....The Chase Bank
London.....National City Bank of New York
Kobe.....National City Bank of New York
London.....Barclays Bank Limited
London.....Westminster Bank Limited
Madrid.....Banco Hispano Americano
Manila.....National City Bank of New York
Melbourne.....Commercial Bank of Australia, Limited
Milan.....Credito Italiano
Montreal.....The Bank of Toronto
Naples.....Banco di Napoli
Oslo.....Christiana Bank og Kredittkasse
Paris.....Barclays Bank (France) Ltd.
Paris.....The Chase Bank
Paris.....Westminster Foreign Bank, Ltd.
Shanghai.....The Chase Bank
Shanghai.....National City Bank of New York
Singapore.....National City Bank of New York
Stockholm.....A-B Svenska Handelsbanken
Stockholm.....Skandinaviska Kreditaktiebolaget
Sydney.....Bank of New South Wales
Tientsin.....National City Bank of New York
Tokyo.....National City Bank of New York
Toronto.....The Bank of Toronto
Vancouver.....The Bank of Nova Scotia
Vancouver.....The Bank of Toronto
Yokohama.....National City Bank of New York

Number under Name of Bank is the Transit Number given to each bank in U. S. exclusively by The Rand-McNally Bankers' Directory, under the authority of The American Bankers Ass'n.

SAN FRANCISCO—Cont'd—Reserve City
(Federal Reserve City, District No. 12)

Non-Bank Towns with Nearest Banking Point (Indexed Access), Lawyers, Laws (indexed) in back of this volume. For Interest Rates, Holidays, etc., see Laws.

Mem. A. B. A. New State Priv.
Mem. State B. Ass'n. [Etab.
Fed. Res. Depts: T-Trust B-Bond
d-Safe Deposit © Savings ▲FDIC

PRESIDENT.	VICE-PRESIDENT.	CASHIER.	ASS'T CASHIER.
H. FLEISHHACKER M. FLEISHHACKER Ch. of Bd.	Asst. Vice-Presidents C. H. ALEXANDER WM. H. ARNOLD Vice-Presidents C. E. BAEN I. M. BARNETT E. J. BERGES W. E. BURNS GRANT CORDREY H. A. DILLER D. L. DIMOND H. F. FLETCHER WM. A. HENDERSON H. KANTER J. M. MCCARTHY A. L. MCOWE H. C. MULLER OLIVER D. OLD FRED F. OUER WM. H. OWEN F. B. RICHARDSON DARIO RIGHETTI W. G. SCOTT LELAND T. TOLMAN D. K. TRIPP	F. L. MOSS E. M. JOHNSON Compt. J. J. CAMBRIDGE, JR. A. V. P. and Aud. FRANK H. LOUGHER, GEO. D. LUNDY, L. L. D. STARK, LAURENCE H. THARP, Tr. Officers DOUGLAS R. FISHER, R. R. ZELICK, A. Trust Officers	M. J. CREECH WALTER GRAF CHARLES C. KUTZ I. M. OTTO R. A. SCHMALLE O. C. SCHULTE A. M. WICKLAND C. L. YOUNGDALE R. H. HOLMBERG, A. Sec.

Member Federal Deposit Insurance Corporation

***THE ANGLO CALIFORNIA NATIONAL BANK OF SAN FRANCISCO**
11-17 ▲B@T:73
(1 Sansome)
Jun'36Stmt

Bank of America ▲d@T:94
Jun'36Stmt 11-178
1 Powell Street
San Francisco
***BANK OF AMERICA NATIONAL TRUST AND SAVINGS ASSOCIATION**
(See page 158)

***THE BANK OF CALIFORNIA NATIONAL ASS'N**
Jun'36Stmt 11-1 ▲d@T:64
(400 California)
Cable Address, "Bankofcala"

BANK OF MONTREAL \$1817
11-82 (333 California)

***BANK OF MONTREAL (SAN FRANCISCO)**
Jun'36Stmt 11-3 ©:73:64
(333 California)
(San Francisco continued on next page)

LIABILITIES. (In Thousands of Dollars)						RESOURCES.				
Capital	Surplus	Und. Prof. and or Reserves	Deposits	Other Liabilities	Totals	Cash, Ex. & Due from Bks	U.S. Gov. Securities	Other Securities	Loans & Discounts	Other Resources
\$ 15,400	\$ 3,250	\$ 3,990	\$ 198,072	\$ 4,718	\$ 225,430	\$ 53,111	\$ 36,113	\$ 15,819	\$ 109,478	\$ 10,909

SAN FRANCISCO BRANCHES
Market-Ellis Branch Market, Ellis and Stockton Streets
Market-Jones Branch Market, McAllister and Jones Streets
Seaboard Branch 101 Market Street
Mission Branch Mission and Sixteenth Streets
Fillmore Branch Fillmore and Geary Streets
Richmond District Branch Geary Blvd. at Twentieth Avenue
Potrero Branch Third and Twentieth Streets
Montgomery Street Branch Montgomery and Sacramento Streets
Marina District Branch Chestnut and Fillmore Streets

Other California Branches in OAKLAND, SAN JOSE, HANFORD, LEMOORE, BAKERSFIELD, EAST BAKERSFIELD, REDDING, RED BLUFF, and CHICO.
Since 1873, the Bank for Bankers.

PRINCIPAL CORRESPONDENTS.

N. City, Chase N., Gty. Tr. Co., and 1st N., N. Y.; Cont. Ill. N. Bk. & Tr. Co. and 1st N., Chi.; 1st N., Bos.; Phil. N., Phil.; Mtl.-Com. Bk. & Tr. Co., St. L.; Com. Tr. Co., Kan. C.; Riggs N., Wash., D. C.; 1st N. and Den. N., Den.; Cent. N., Clev.; Lazard Bros. & Co., Ltd. and Lloyds Bk. Ltd., Lon.; N. City Bk. of N. Y. and Gty. Tr. Co., Paris; Guaranty Tr. Co. of N. Y., Brussels; Banca Commerciale Italiana, Milan; Deutsche Bk. und Disconto-Gesellschaft, Berlin.

L. M. Giannini	Hugh L. Clary A. E. Connick J. H. Rosenberg	Russell G. Smith Edmund Nelson, V. P. and Tr. Off.	R. P. A. Everard, Sec. P. M. Harwood, Tr. Off.
----------------	---	--	---

(A state bank—associated with Bank of America N. T. & S. A.)

1,500	500	1,124	25,027	8	28,159	1,751	7,206	9,688	8,427	1,087
-------	-----	-------	--------	---	--------	-------	-------	-------	-------	-------

Branch Office s: Berkley, D avis, Eureka, Napa, Petaluma, Sebastopol, Sonoma, Yuba City.

CHARLESK. McINTOSH V. P. and Tr. Officer	STUART F. SMITH, V. P. and Cash.	JAMES J. HUNTER, V. P. and Cash.	J. WM. SOLEN ELLIOTT McALLISTER
HERBERT V. ALWARD HENRY M. PLATE	G. NELSON HACKETT, A. Tr. Officer	HENRY L. MADDEN CHAS. B. MOORES	NATHAN D. PLATT, A. Tr. Officer
	BASIL R. MILLS FRED A. HURNI, A. C. and Sec.		

Our Pacific Coast connections enable us to offer PROMPT AND SATISFACTORY BANKING SERVICE
Member Federal Deposit Insurance Corporation

6,800	8,312	164	106,469	7,634	129,379	41,109	28,313	7,324	42,328	10,305
-------	-------	-----	---------	-------	---------	--------	--------	-------	--------	--------

(Incl. Und. Prof.)

BRANCHES AT PORTLAND, OREGON, AND SEASIDE, CALIF.

Missl on Br anche B. G. MOBBS, Mgr.; R. S. SAYLOR and H. R. GLEESON, Asst. Mgrs.

Laidlaw & Co., Irv. Tr. Co., Bkrs. Tr. Co., Bk. of N. Y. & Tr. Co., Chase N., Chem. Bk. & Tr. Co., Cent. Han. Bk. & Tr., Gty. Tr. Co., N. City, Brown Bros., Harriman & Co., and J. P. Morgan & Co., N. Y.; 1st N. and Cent. Ill. N. Bk. & Tr. Co., Chi.; Phil. N., Phil.; 1st N. Bk. at Pittsburgh, Pitt.; N. Shawmut, Bos.; 5th-3rd Un. Tr. Co., Cin.; 1st N., Kan. C.; 1st N., Omaha; 1st N., St. L.; Riggs N., Wash.; Canadian Bk. of Com., Toronto; Dominion Bk. and Royal Bk. of Can., Vancouver; Midland Bk. Ltd., Lon.

F. G. Woods, Ch. of Bd. and Pres.	G. T. Eaton	F. G. Woods	G. T. Eaton A. E. Jolly, A. C. and Sec.
--------------------------------------	-------------	-------------	---

36,000	38,000	(Branch of Montr	3,000	1,060	1,756	1,115	1,565	40
--------	--------	------------------	-------	-------	-------	-------	-------	----

real, Quebec)

Bk. of Montreal, N. Y., Chi., London, and Canada; Calif. Los A.
Bk. of Montreal, N. Y., London, and Canada; Calif. Los A.

BANK OF AMERICA N. T. & S. A. Quick Returns on Collections
CALIFORNIA'S ONLY STATE-WIDE BANK

Number under Name of Bank is the Transit Number given to each bank in U. S. exclusively by The Rand-McNally Bankers' Directory, under the authority of The American Bankers Ass'n.

SAN FRANCISCO—Cont'd—Reserve City
(Federal Reserve City, District No. 12)

Non-Bank Towns with Nearest Banking Point (Indexed Acces.), Lawyers, Laws (Indexed) in back of this volume. For Interest Rates, Holidays, etc., see Laws.

◆Mem. A. B. A. *New State †Priv. Estab.
◆Mem. State B. Ass'n. [Established]
◆Fed. Res. Depts.: T-Trust B-Bond
d-Safe Deposit ©Savings ▲FDIC

SAN FRANCISCO HEADQUARTERS

1 Powell Street

General Administrative Officers

A. P. GIANNINI..... { *Chairman of the Board of Directors*
 Chairman of the General Executive Committee

L. M. GIANNINI..... *President*

LEON BOCQUERAZ..... *Vice Chairman of the Board of Directors*

W. E. BLAUER..... *Vice President and Chairman General Finance Committee*

HUGH L. CLARY..... *Vice Pres. and Chairman of the Operating Committee*

LOUIS FERRARI..... *Vice President and Counsel*

W. J. KIEFERDORF..... *Vice President and Senior Trust Officer*

A. E. SBARBORO..... *Vice Pres. and Vice Chrm. General Finance Committee*

RUSSELL G. SMITH..... *Cashier*

Vice Presidents

R. J. BARBIERI	A. FENTON	G. L. PAPE
S. C. BEISE	C. E. GRUHLER	C. P. PARTRIDGE
F. N. BELGRAND, JR.	P. C. HALE	R. H. PEARCE
MARSDEN S. BLOIS	WM. H. HARRELSON	JNO. I. RIORDAN
R. BOCQUERAZ	W. W. HOPPER	J. A. SPEARS
H. J. BOUCHER	E. A. MATTISON	FRED G. STEVENOT
JAS. F. CAVAGNARO	G. M. McCLERKIN	S. K. TROXEL
A. E. CONNICK	J. F. MOSES	E. J. WAIT
B. H. CRITCHFIELD	G. J. PANARIO	HOWARD WHIPPLE
PAUL DIETRICH		E. S. ZERGA

R. P. A. EVERARD..... *Secretary*

Assistant Vice Presidents

L. ALLEN	JOHN A. DAVIS	W. F. MINEHAN
CARL BANIGAN	D. PORTER DUNLAP	R. F. MORETTI
R. BEAMES	C. A. EGNEL	W. H. NEWELL
IVAN R. BEAN	J. E. FOLEY	ROBERT PAGANINI
C. W. BELL	P. L. HUDSON	I. H. POTTER
GEO. O. BORDWELL	MILTON JELLINS	M. S. PROSSER
H. W. CAMPBELL	ALFRED S. KAY	J. B. ROBINSON
LINVAL H. CASTLE	RUSSELL A. KENT	G. D. SCHILLING
WILLIAM COURTRIGHT	R. R. LOCKHART	H. R. SMITH
G. K. CUNNINGHAM	A. G. LUCHSINGER	DONALDSON B. THORBURN
	K. S. McBRIDE	

L. E. TOWNSEND, *Advertising Manager*

Vice-Presidents—San Francisco Branches

F. M. BUCKLEY	LEE HARRIS
R. B. BURMISTER	J. IRILARRY
B. F. EDWARDS, JR.	V. L. PUCCINELLI
A. J. GOCK	ROBERT R. YATES

LIABILITIES. (In Thousands of Dollars)						RESOURCES.				
Capital	Surplus	Und.Prof. and or Reserves	Deposits	Other Liabilities	Totals	Cash, Ex. & Due from Bks	U.S. Gov. Securities	Other Securities	Loans & Discounts	Other Resources
\$ 50,000	\$ 33,500	\$ 21,536	\$ 1,242,915	\$ 18,598	\$ 1,366,549	\$ 177,320	\$ 492,485	\$ 151,960	\$ 478,240	\$ 66,044

opened Branches in following California cities 10-6-30
Biggs
Gene
Saratoga
Walsh

COMPLETE CALIFORNIA COVERAGE

442 Offices in 273 Communities

An account with
CALIFORNIA'S LARGEST BANK

provides
BANKS AND BANKERS
with

- ... direct routing transit and collection services throughout California—reduces float—speeds up collections
- ... night and day transit service
- ... intimate credit checkings
- ... metropolitan banking facilities in 273 California communities.

MAIN OFFICES

San Francisco 1 Powell Street Los Angeles 660 So. Spring Street

CORRESPONDENT BANKS IN THE PRINCIPAL CITIES OF THE UNITED STATES AND THE COMMERCIAL CENTERS OF THE WORLD

A COMPLETE TRUST SERVICE

To the permanency and financial responsibility of a corporate trustee, the Trust Department of this Bank adds the advantages of statewide experience, and the most modern type of trust equipment in conducting all forms of trust activity for its clients.

London Branch Office at
12 Nicholas Lane, London E. C. 4

International Banking Dept.

We offer complete facilities for foreign banking transactions, including the purchase sale and collection of bills and the issuance of drafts in any currency, and Travelers' and Documentary Letters of Credit negotiable in foreign lands. Information procured concerning foreign banks and firms.

DISTINCTIVE BLUE AND GOLD

BANK OF AMERICA
Travelers Cheques

ARE EXTENSIVELY USED BY
WORLD TRAVELERS

Number under Name of Bank is the Transit Number given to each bank in U. S. exclusively by The Rand-McNally Bankers' Directory, under the authority of The American Bankers Ass'n.

SAN FRANCISCO—Cont'd—Reserve City
(Federal Reserve City, District No. 12)

Non-Bank Towns with Nearest Banking Point (Indexed Acces.), Lawyers, Laws (Indexed) in back of this volume. For Interest Rates, Holidays, etc., see Laws.

Mem. A. B. A. *New State Priv. Estab. [Fed. Res. Depts: T-Trust B-Bond d-Safe Deposit S-Savings A-FDIC

PRESIDENT.	VICE-PRESIDENT.	CASHIER.	ASS'T CASHIER.
California Joint Stock Land Bank of San Francisco Jun'36Stmt 11-96 (1 Powell St.)	W. W. Hopper A. W. Hendrick, Ch.	C. F. Wente R. R. Lockhart	F. F. Palmerlee, Sec. and Tr. Muriel Garetson, A. Sec. W. M. Mark, A. Sec.
California Pacific Title & Trust Co. Jun'36Stmt 11-113 (148 Montgomery)	A. C. Greene	F. T. Elsey, Ch. of Exec. Com. & V. P. H. E. Monroe B. J. Henley, Exec. V. P. and Tr. Off.	W. H. Smith, Jr., Sec. and Mgr. W. S. Alexander, Aud. W. W. Wilson, A. Sec. F. M. Mulcrevy, A. Sec. Harry Geballe, Tr. Off.
*CANADIAN BANK OF COMMERCE (CALIF.) Jun'36Stmt 11-27 (344 Pine Street)	A. C. Steven Bruce Heathcote, Ch.	T. B. Weatherbee C. R. Dey	C. R. Kranz E. Morgan, A. C. R. P. Price, A. C. H. A. Ford G. H. Dawson P. J. Hallisey R. W. Fowler

LIABILITIES. (In Thousands of Dollars)										RESOURCES.				
Capital	Surplus	Und.Prof. and or Reserves	Deposits	Other Liabilities	Totals	Cash, Ex. & Due from Bks	U.S. Gov. Securities	Other Securities	Loans & Discounts	Other Resources				
\$ 916	\$ 351	\$ 1,034		\$ 1,586	\$ 3,887	\$ 271			\$ 2,249	\$ 1,367				
1,000	1,146	639		19	3,604	363	\$ 75	\$ 1,496		1,670				
1,300	325	267	\$15,938	164	17,994	6,517	4,730	1,141	5,356	250				
6,000	6,000	2,085	127,200	1,368	142,653	27,588	52,401	21,043	36,975	4,646				

PRINCIPAL CORRESPONDENTS.

- N. City, N. Y.; Cont. Ill. N. Bk. & Tr. Co., Chi.; Bk. of Am. N. Tr. & Sav. Assn., San F. and branches.
- Bankers Trust Company..... New York
- Chase National Bank..... New York
- First National Bank..... New York
- Guaranty Trust Company..... New York
- Irving Trust Company..... New York
- Continental Illinois National Bank & Trust Co. Chicago
- First National Bank..... Chicago
- First National Bank..... Boston
- Biggs National Bank..... Washington
- First National Bank..... Philadelphia
- Mtle.-Com. Bk. & Tr. Co. St. Louis
- Union Trust Company..... Pittsburgh

***CROCKER FIRST NATIONAL BANK OF SAN FRANCISCO**

Jun'36Stmt 11-8
(1 Montgomery)

Member Federal Deposit Insurance Corporation

WM. H. CROCKER, Chairman of the Board
JAMES K. MOFFITT, Chairman Executive Committee
W. W. CROCKER, President

Banking Department
E. AVENALI, Vice-President
F. G. WILLIS, Vice-President and Cashier
D. J. MURPHY, Vice-President
GEO. J. KERN, Vice-President
W. W. JONES, Vice-President
J. F. SULLIVAN, JR., Vice-President
R. A. NEWELL, Vice-President

Assistant Cashiers
J. A. WHITE
CHAS. PRATT, JR.
WM. PFLUEGER
V. M. ALVORD
PORTER SESNON
T. E. JOHNSTON
G. J. BRADLEY

Foreign Department
H. H. HAIGHT, Manager Foreign Department
A. R. ANGELL, Assistant Manager Foreign Department

Savings and Fiduciary Departments
R. R. PARDOW, Vice-Pres.
W. D. LUX, Vice-Pres.
P. S. SCALES, Realty Loan Officer
L. A. MCCRYSTLE, Trust Officer
J. H. EASTMAN, Asst. Tr. Off.
R. V. WALSH, Asst. Tr. Off.
E. F. LAWRENCE, Asst. Tr. Off.
C. V. NEWELL, Asst. Tr. Off.

G. F. BALDWIN, Comptroller
M. R. CLARK, Auditor

THE OLDEST NATIONAL BANK IN CALIFORNIA

An outstanding bank for commercial and industrial accounts. Bankers for many of the most substantial business concerns of the West for more than 65 years.

Commercial - Savings - Trust - Safe Deposit

Correspondent connections with principal banks throughout the world.

*Federal Reserve Bank 11-37
The Hibernia Sav. & Loan Soc. Jun'36Stmt 11-53
Hong Kong & Shanghai Bkg. Corporation 11-54
Morris Plan Co. Jun'36Stmt 11-101

(See page 29 for complete information)

R. M. Tobin (4 Branches)	C. J. Barry	J. O. Tobin, V. P. and Sec.												
Hong Kong & Shanghai Bkg. Corporation (361 California)		R. P. Melhuish, Agent												
Morris Plan Co. (711 Market)	F. A. Collman	E. L. Harms, M.I. Waters, F. E. Roberts, A. V. P. W. E. Finn, A. V. P.	F. E. Blackwood, E. L. Harms, Sec. and Tr.	A. W. Christopher, A. Sec. C. C. Baker, A. Sec.	250	63	318	3,243 (Cert. of Indebt.)	16	3,890	384		3,429	77

5,000 Cap. Notes		7,857	88,434		101,291	3,060	29,584	28,917	34,573	5,157
(Branch of Victoria, Hong Kong)										

Chase N. and Guaranty Tr. Co., N. Y.; Cont. Ill. N. Bk. & Tr. Co., Chi.; Crocker 1st N., Wells Fargo Bk. & Un. Tr. Co., and Anglo Calif. N., San F.

Hong Kong & Shanghai Bkg. Corp., N. Y.

Chem. Bk. & Tr. Co., N. Y.; Crocker 1st N., Wells Fargo Bk. & Union Tr. Co., and Anglo Calif. N., San F.

BANK OF AMERICA N.T. & S.A. CALIFORNIA'S ONLY STATE-WIDE BANK *Quick Returns on Collections*

Number under Name of Bank is the Transit Number given to each bank in U. S. exclusively by The Rand-McNally Bankers' Directory, under the authority of The American Bankers Ass'n.

SAN FRANCISCO—Cont'd—Reserve City
(Federal Reserve City, District No. 12)

Non-Bank Towns with Nearest Banking Point (Indexed Acces.), Lawyers, Laws (Indexed) in back of this volume. For Interest Rates, Holidays, etc., see Laws.

●Mem. A.B.A. New State Priv.
†Mem. State B. Ass'n. [Estab.
◆Fed. Res. Depts: T-Trust B-Bond
d-Safe Deposit ©Savings ▲FDIC

Pacific Coast Joint Stock Land Bank
11-97
(400 Sansome)
Mar'36Stmt

PRESIDENT.	VICE-PRESIDENT.	CASHIER.	ASS'T CASHIER.
A. O. Stewart	H. Hise H. N. Kuechler, Jr.	H. Hise, Tr. C. Braskamp, A. Tr. J. E. Johnson, A. Tr.	H. N. Kuechler, Jr., Sec. W. A. Rabbett, W. G. Harmon, Asst. Secretaries
H. R. GAITHER	E. O. KAUFMANN, V.P. and Mgr. For. Dept. M. C. GIBSON, V.P. and Mgr. Pub. Relations Dept. G. W. ELLIS	V. P. R. PENTECOST, V. P. and Cash. D. W. HOLTGATE, Tr. Off.	B. KELLMANN, Aud. G. F. BYRNE, A. Tr. Off.
An Independent Bank GIVING REAL PERSONAL SERVICE Member Federal Deposit Insurance Corporation			
P. S. Maddux E. T. Kruse, Ch. Albert Fretzsche, Asst. to Pres. G. A. Belcher, V.P. and Cash. L. H. Hansen, V. P.	L. C. Koster W. C. Heyer O. F. Faulsen F. A. Cellarius J. D. Baker, Tr. Off. M. D. Anderson, A. C. Stanton Pitt, A. C. R. A. Hearst, A. C. J. F. Muller, A. C.	H. H. Herzer, V. P. and Sec. R. A. Lauenstein, A. C. and A. Sec. M. T. Eastham, Aud. and Controller C. B. Howell, A. C. G. H. Meyer, A. C. F. M. Ratto, A. C. K. Murata, Mgr. G. Yanai, Pro. Mgr.	J. O. Canha Edmund Goldmann H. P. Maynard W. A. Scheffauer A. B. Schneider C. L. Smith A. R. Tuckey G. A. Ehrenport Adolph Henninger T. Morita, Pro. Mgr.
O. A. Rouleau T. G. Morton, V. P. W. M. McFarlane, V. P.	D. Stoney W. G. Clark G. F. Placke	J. A. Ornstein T. E. Palmer, A. Sec. R. E. Handlos, A. Sec.	E. G. Schwarzmann, Sec. and Tr. Off.

***PACIFIC NATIONAL BANK**
OF SAN FRANCISCO
Jun'36Stmt 11-39 Ad@T*24
(333 Montgomery)

The San Francisco Bank
Jun'36Stmt 11-55 Ad@T*68
(526 California)

Sumitomo Bank, Ltd.
11-79 (815 California St)

Title Insurance & Guaranty Co.
(Trust Department)
Jun'36Stmt 11-114 T*27
(130 Montgomery)

***WELLS FARGO BANK & UNION TRUST CO.**
Jun'36Stmt 11-16 Ad@T*52
Head Office
(Market at Montgomery)

Union Trust Office • 11-61
(Market St. at Grant Ave.)

Yokohama Specie Bank, Ltd.
11-58 (415-29 Sansome) *580

San Francisco Clearing House
(231 Mills Bldg.)
(Members indicated by a *)
(San Francisco continued on next page)

OFFICERS	
F. L. LIPMAN - Chairman of the Board	
R. B. MOTHERWELL - President	CHARLES DU PARC - Asst. Cashier
FRANK B. KING - Vice-President	PARKER L. JACKSON - Asst. Cashier
H. G. LARSH - Vice-President	ROY E. WARNER - Asst. Cashier
F. J. BRICKWEDEL - Vice-President and Trust Officer	E. H. SHINE - Asst. Cashier
ARTHUR D. OLIVER - Vice-President	J. A. MILLER - Asst. Cashier
JULIAN EISENBACH - Vice-President	D. A. STIVERS - Asst. Cashier
I. W. HELLMAN - Vice-President	W. H. CULBERT - Asst. Cashier
F. I. RAYMOND - Vice-President and Cashier	H. FELDHEYM - Asst. Cashier
F. J. HELLMAN - Vice-President	J. A. SEIBERLICH - Asst. Cashier
I. J. GAY - Asst. Vice-Pres. and Secretary	G. W. WICKLAND - Asst. Cashier
W. F. GABRIEL - Asst. Vice-Pres.	R. H. REBELE - Asst. Cashier
W. J. BEVAN - Asst. Vice-Pres.	A. W. KOHNER - Asst. Cashier
A. H. SILVERNAIL - Asst. Vice-Pres.	OLIVER CARLSON - Asst. Cashier
F. J. CAMPBELL - Asst. Vice-Pres.	C. J. DAISS - Asst. Cashier
F. T. LETCHFIELD - Asst. Vice-Pres.	J. A. DUCOURNAU - Asst. Cashier
E. LEUBENBERGER - Asst. Vice-President and Manager Foreign Dept.	W. J. GILSTRAP - Asst. Cashier and Asst. Manager Foreign Dept.
PERCY A. WOOD - Trust Officer	JOHN D. BODEN - Asst. Cashier
R. J. SCHRADER - Trust Officer	GROVER GRADY - Asst. Trust Officer
	LEE CRAWFORD - Asst. Trust Officer
	G. E. JENNINGS - Asst. Trust Officer
	ALBERT J. CALLAHAN - Asst. Trust Officer

LIABILITIES. (In Thousands of Dollars)					RESOURCES.					
Capital	Surplus	Und.Prof. and or Reserves	Deposits	Other Liabilities	Totals	Cash & Due from Bks	U.S. Gov. Securities	Other Securities	Loans & Discounts	Other Resources
\$ 1,400	\$ 60	\$ 570	\$ 1,198 (Farm Ln. Bd)	\$ 746 (Territory California and Arizona)	\$ 3,974	\$ 187	\$ 41	\$ 197	\$ 2,527	\$ 1,022
			9,204	2,142	12,657	2,767	1,181	432	6,160	2,117
500	129	182								
Pf. 500										
1,000	4,000	4,606	155,826 (11-179) Miss ion & ent St. & 7th Ave. & re St.	646 (11-180) Clem ht & B Portal Fillmo	171,078	12,411 21st St s.	62,318 Ave. e Sts. Ulloa St.	21,812	71,558	2,979
5,000			(11-181) Haig	(11-182) West						
Branch Offices:			(11-183) 1528							
			(Branch of Osaka, Japan)							
200	21	23	(Trust and Ti	the ins	244	21	21	22	180	
			(Trust and Ti	the ins		business	ment	only		

9,000	5,000	3,482	224,052	6,102	247,636	47,759	98,649	39,326	53,738	8,164
-------	-------	-------	---------	-------	---------	--------	--------	--------	--------	-------

Direct correspondent service in every important commercial center in countries bordering the Pacific Ocean.

Wide experience in rendering specialized banking service to Pacific Coast branches, plants and representatives of national corporations.

Member Federal Deposit Insurance Corporation

(Branch of Deposits by States, Cities, etc.)	Yokohama	Osaka	Hankow	Manila	Japan	National	State	Private	Banks	Total
(See pages 61-62 of this volume)										

PRINCIPAL CORRESPONDENTS.	
N. City, N. Y.; Cont. Ill. N. Bk. & Tr. Co., Chi.; Bk. of Am. N. Tr. & Sav., San F.	
Chase N., N. City, and Mnfrs. Tr. Co., N. Y.; Cont. Ill. N. Bk. & Tr. Co., Chi.	
Gty. Tr. and Chase N., N. Y.; Cont. Ill. N. Bk. & Tr., Chi.	
Sumitomo Bk. of Seattle, Seat.; Sumitomo Bk. of Calif. Sac.; Sumitomo Bk., Ltd., Japan; Sumitomo Bk. of Hawaii, Honolulu. Bk. of Am. N. Tr. & Sav. Assn., Crocker 1st N., Anglo Calif. N. and The San F. Bk., San F.	
Bankers Trust Company - New York	
Central Hanover Bank & Trust Company - New York	
Chase National Bank - New York	
Chemical Bank & Trust Company - New York	
Corn Exchange Bank Trust Company - New York	
First National Bank - New York	
Guaranty Trust Company - New York	
Irving Trust Company - New York	
J. P. Morgan & Co. - New York	
National City Bank - New York	
New York Trust Company - New York	
Yokohama Specie (Ltd.), N.Y., Los A., Seattle, Honolulu, Rio de Janeiro, and throughout the world.	

•Mem. Am. Bks. Assn. †Mem. State Bks. Assn. ‡Mem. Inv. Bks. Assn. ±Mem. Local Stock & Bond Exchange	YEAR ESTABLISHED	MEMBERS OF FIRM BRANCH MANAGERS EXCHANGE MEMBERSHIPS	OTHER OFFICES, CORRESPONDENTS AND BANK DEPOSITORIES
BROWN & CO., F. M. (1 Montgomery St.)	'93	J. H. SCHINNELER, <i>President</i> CHAS. H. DAVIS, <i>Secretary</i> SPECIALISTS IN UNLISTED & INACTIVE STOCKS & BONDS	Anglo Calif. N. and Bk. of Am., San F.

Brown Harriman & Co.
Incorporated
(155 Montgomery Street)

CHARLES W. COBB, *Manager*
IVAN W. WING, *Trading Department*

San Francisco Office:
155 Montgomery Street.
New York Office: 63 Wall Street.

Other Offices
10 P. O. Square, Boston; 1529 Walnut Street, Philadelphia; 135 South La Salle Street, Chicago.

Representatives in
Los Angeles and in other leading Cities throughout the United States.
Correspondents in Europe.

Engaged in the general investment business as underwriters of capital issues and as dealers in U. S. Government, State, county and municipal bonds, and in railroad, public utility, industrial and other investment securities.

THE FIRST BOSTON CORPORATION
(Russ Building)
(235 Montgomery Street)

President: ALLAN W. POPE, *New York.*
Mgr.: HUGH SEVERIN, *Asst. V. P.*

Exec. Offices: N. Y. and Bos. *Other Offices:* Chi., Phil., Cleve., Balt., St. L., Kans. C., Minpls., Wash., Atl., Pitts., Hart., Los A., Seattle, Buffalo, Worcester, Springfield, Mass., Rutland, and Providence.

INVESTMENT BANKERS

United States Government, Municipal, Public Utility, Railroad, and other Investment Bonds and Notes; Bankers' Acceptances, Bank, Insurance Company and other Investment Stocks. — Direct Private Wires to Principal Cities.

•Mem. Am. Bks. Assn. †Mem. State Bks. Assn. ‡Mem. Inv. Bks. Assn. ±Mem. Local Stock & Bond Exchange	YEAR ESTABLISHED	MEMBERS OF FIRM BRANCH MANAGERS EXCHANGE MEMBERSHIPS	OTHER OFFICES, CORRESPONDENTS AND BANK DEPOSITORIES
E. F. HUTTON & COMPANY (Montgomery & Bush)	'01	Home Office: 61 Broadway, N. Y.; Western Offices: San Francisco, Cal.; Oakland, Cal.; San Jose, Cal.; Los Angeles, Cal.; Pasadena, Cal.; Hollywood, Cal.; San Diego, Cal.; Santa Barbara, Cal.; Santa Monica, Cal.; Beverly Hills, Cal.; Long Beach, Cal.; Bisbee, Ariz.; Phoenix, Ariz.; Tucson, Ariz.; Albuquerque, N. M.; and El Paso, Tex.	Listed and Unlisted Investment Securities. <i>Correspondents:</i> Am. Tr. Co., Anglo Calif. N., Crocker 1st N. and Bk. of Am. N. Tr. & Sav. Assn., San F.; Citiz. N. Tr. & Sav. and Far. & Merch. N., Los A.
MARTIN JUDGE, JR. & CO. (1 Montgomery St.)	'21	MARTIN JUDGE, JR., <i>Partners</i> W. G. PARROTT Mining Dept.—THOS. S. ROBINSON SPECIALISTS UNLISTED BONDS AND STOCKS	E. A. Pierce & Co. and Crocker 1st N. Bk., San F.
E. A. PIERCE & CO., (301 Montgomery St.)	±	WM. W. WOODS, <i>Resident Partner</i> Home office, 40 Wall Street, New York City, N. Y. <i>Pacific Coast branches: San Francisco, Los Angeles, Pasadena, Portland, Seattle and Spokane.</i>	Stocks, Bonds, Cotton, Grain in Leading Markets. (Private Wires to Principal Cities)
Discount House of SALOMON BROS. & HUTZLER (3010 Russ Bldg.)		<i>Bond Salesmen's Headquarters</i> Members New York Stock Exchange	New York, Boston, Philadelphia, Chicago, Cleveland, Minneapolis. <i>Bond Salesmen's Headquarters, Atlanta.</i>
WILLIAM R. STAATS CO. (155 Montgomery St.)	±'17	Established 1887 JOHN EARLE JARDINE, <i>Pres.</i> Bonds and Stocks Member Los Angeles Stock Exchange. Assoc. Member San Francisco Stock Exchange.	Bankers Tr. Co. and N. Y. Tr. Co., N. Y.; William E. Staats Co., Los Angeles and Pasadena.

Number under Name of Bank is the Transit Number given to each bank in U. S. exclusively by The Rand-McNally Bankers' Directory, under the authority of The American Bankers Ass'n.

CALIFORNIA—Continued

Non-Bank Towns with Nearest Banking Point (Indexed Access), Lawyers, Laws (indexed) in back of this volume. For Interest Rates, Holidays, etc., see Laws.

TOWN AND COUNTY. ▲County Seats. 12 Fed. Res. Dist. L Los Angeles Br.	•Mem. A.B.A. †New §State ‡Priv †Mem. State B. Ass'n. †Estab. ◆Fed. Res. Depts. T-Trust B-Bond d-Safe Deposit ©Savings ▲FDIC	PRESIDENT.	VICE-PRESIDENT.	CASHIER.	ASS'T CASHIER.	LIABILITIES. (In Thousands of Dollars)					RESOURCES.					PRINCIPAL CORRESPONDENTS.		
						Capital	Surplus	Und.Prof. and or Reserves	Deposits	Other Liabilities	Totals	Cash, Ex. & Due from Bks	U.S. Gov. Securities	Other Securities	Loans & Discounts		Other Resources	
San Gabriel, 7224 L Los Angeles Q5	CALIFORNIA BANK ◆90-826 ▲©1904	All Banking Matters promptly handled.		C. C. Pearson, <i>Mgr.</i>	W. W. Spencer, <i>Asst. Mgr.</i>	\$ 2,500	\$ 1,625	\$ 1,871										
Sanger, 2967 Fresno J12	Bank of America Natl. Tr. & Savgs. Assn. ▲©1904 90-661		E. R. Hudson, <i>Mgr. and A. Tr. Off.</i>				50,000	33,500	21,536									
San Jacinto, 1346 L Riverside P19	First National Bank ▲©1905 Jun'36Stmt 90-662		E. O. Ingalls, C. E. Brouse, <i>Ch.</i>	B. H. Crow	H. C. Dane, <i>Cash., Sec., and Tr.</i>	Helen L. Wilhelm, <i>A. C. and A. Sec.</i>	26	30	8	\$ 250		\$ 338	\$ 110	\$ 29	\$ 84	\$ 76	\$ 39	Chase N., N. Y.; W. F. Bk. & Un. Tr., San F.; Citiz. N. Tr. & Sav., Los A.
" " "	First Savings Bank ▲©1911 Jun'36Stmt 90-695	E. O. Ingalls, C. E. Brouse, <i>Ch.</i>	B. H. Crow	H. C. Dane, <i>Cash., Sec., and Tr.</i>	Helen L. Wilhelm, <i>A. C. and A. Sec.</i>	25	6	7	223		261	33	42	81	91	14	Citiz. N. Tr. & Sav., Los A. and Riverside.	

BANK OF AMERICA N.T. & S.A. *Quick Returns on Collections*
CALIFORNIA'S ONLY STATE-WIDE BANK

Number under Name of Bank is the Transit Number given to each bank in U. S. exclusively by The Rand-McNally Bankers' Directory, under the authority of The American Bankers Ass'n.

CALIFORNIA—Continued

Non-Bank Towns with Nearest Banking Point (Indexed Acces.), Lawyers, Laws (indexed in back of this volume. For Interest Rates, Holidays, etc., see Laws.

TOWN AND COUNTY.	MEMBERSHIP AND DEPT. INFO.	PRESIDENT.	VICE-PRESIDENT.	CASHIER.	ASS'T CASHIER.	LIABILITIES. (In Thousands of Dollars)					RESOURCES.					PRINCIPAL CORRESPONDENTS.	
						Capital	Surplus	Und. Prof. and or Reserves	Deposits	Other Liabilities	Totals	Cash, Ex. & Due from Bks	U.S. Gov. Securities	Other Securities	Loans & Discounts		Other Resources
San Jose 57,651 Santa Clara 123	*AMERICAN TRUST COMPANY 90-82 ▲@T:35'54	F. J. Oenler, V.P. and Dist. Mgr.		M. E. Kennedy, N. F. Thomas, H. S. Chase, Asst. Cashiers and Asst. Secretaries	C. W. Carlson, F. E. Whitmer, A. Tr. Off.	(San Jose) \$15,400	(See Head Office) \$3,250	(San Francisco) \$3,990	(San Francisco) 198,072								
	ANGLO CALIFORNIA NATIONAL BANK OF SAN FRANCISCO 90-84 ▲*T'20	Main Office No. 9 Complete B Other California Branches in Hanford, Lemoore, Bakersfield Since 1873, the Bank for Bankers	1 Sansome St., San Francisco, California.	Wm. H. PABST, V. P. and Mgr., San Francisco, California.	ing, Oakland, Red Bluff, Redding and Chico.	(Branch of San Francisco)											
	*BANK OF AMERICA NATL. TRUST AND SAVINGS ASSN. ▲d@T:1'04			(90-83) San Jose Main Office: F. C. MITCHELL, V. P. and Mgr.; N. A. PELLERANO, V. P.; O. L. SLAGHT, J. H. BOCCARDO and WALDO H. LOWE, Asst. Mgrs.; J. M. BECCHETTI, Asst. Tr. Off. (90-86) Hester Branch: F. C. MITCHELL, V. P. and Mgr. (90-85) South First Street Branch: H. AHLMAN, Mgr. E. D. SHEPHERD, A. V. P. WITH BANK OF AMERICA OPERATES 442 BRANCHES IN CALIFORNIA.		50,000	33,500	21,536									
	*The First National Bank Jun'36Stmt 90-78 ▲d@T:74	W. S. Clayton	A. E. Holmes J. B. Clayton	Paul Rudolph, Cash. and Sec. C. H. Leese, A. C.	H. M. Huggins N. S. Gayle	600	600	222	9,524	\$ 61	\$11,007	\$ 1,840	\$ 2,119	\$ 1,407	\$ 3,964	\$ 1,677	1st N., N. Y.; Cont. Ill. N. Bk. & Tr. Co., Chi.; Crocker 1st N., San F.; Secur.-1st N., Los A.
	San Jose Clearing House (Members indicated by *)	Frank C. Mitchell	Paul Rudolph	C. A. Swain, Sec. and Tr.		(See Total Deposits by Cities, States, and Private Banks, National, State and Private Banks, h. See Calif.)											
San Juan Bautista 772 San Benito J 7	Bank of America Natl. Tr. & Savgs. Assn. 90-885 ▲d@T:1'04			A. L. Brown, Mgr.		50,000	33,500	21,536									
San Juan Capistrano 1200 Orange P 17	Bank of America Natl. Tr. & Savgs. Assn. 90-1361 ▲d@T:1'04			G. J. Hamilton, Mgr.		50,000	33,500	21,536									
San Leandro 11,455 Alameda E 20	AMERICAN TRUST COMPANY 90-825 ▲@T:35'54			L. C. Whitby, Mgr.	A. J. Silva, A. Mgr.	(San Jose) 50,000	(See Head Office) 33,500	(San Francisco) 21,536									
	BANK OF AMERICA NATL. TR. & SAVGS. ASSN. 90-1147 ▲d@T:1'04	W. J. GANNON, Ch. Adv. Bd.		P. D. BARTLETT, Mgr.		50,000	33,500	21,536									
	First National Bank in San Leandro 90-1208 ▲d@T:28 Jun'36Stmt	R. H. Cross	A. S. Weaver	A. J. Oliveira, Cash. and Sec.		50,000	30	18	853	6	1,007	118	77	304	494		14 Chase N., N. Y.; Wells Fargo Bk. & Un. Tr. Co., San F.; Cent. N., Oakland.
San Luis Obispo S. L. Ob. M 9 8276	BANK OF AMERICA NATL. TR. & SAVGS. ASSN. 90-288 ▲d@T:1'04			WM. H. NUSS, JR., Mgr.	S. RUTHERFORD, Asst. Mgr.	(San Luis Obispo) 50,000	(See San Francisco) 33,500	(San Francisco) 21,536									
	SECURITY-FIRST NATIONAL BANK OF LOS ANGELES 90-236 ▲d@T:1'23	H. L. KEMPER		L. J. DEFOSSET, Mgr.	F. H. THROOP, A. Mgr.	(San Luis Obispo) 50,000	(For complete report, see Head Office, Los Angeles)										
San Marino 3730 Los Angeles O 14	*SECURITY-FIRST NATIONAL BANK OF LOS ANGELES 90-1370 ▲dB@T:1'36			J. A. BARTON, Mgr.		(San Luis Obispo) 50,000	(For complete report, see Head Office, Los Angeles)										

Number under Name of Bank is the Transit Number given to each bank in U. S. exclusively by The Rand-McNally Bankers' Directory, under the authority of The American Bankers Ass'n.

CALIFORNIA—Continued

Non-Bank Towns with Nearest Banking Point (Indexed Acces.), Lawyers, Laws (indexed) in back of this volume. For Interest Rates, Holidays, etc., see Laws.

TOWN AND COUNTY. County Seats. 12 Fed. Res. Dist. Los Angeles Br.	Mem. A. B. A. *New State Priv. Mem. State B. Ass'n. (Estab. Fed. Res. Depts. T-Trust B-Bond Safe Deposit Savings FDIC	PRESIDENT.	VICE-PRESIDENT.	CASHIER.	ASS'T CASHIER.	LIABILITIES. (In Thousands of Dollars)					RESOURCES.					PRINCIPAL CORRESPONDENTS.	
						Capital	Surplus	Und. Prof. and or Reserves	Deposits	Other Liabilities	Totals	Cash, Ex. & Due from Bks	U.S. Gov. Securities	Other Securities	Loans & Discounts		Other Resources
San Mateo...15,444 San Mateo G 18	BANK OF AMERICA NATL. TR. & SAVGS. ASSN. 90-284 ▲d@T'04			F. A. MARIANETTI, Mgr.	SAMUEL M. CRIMM, A. Mgr.	550,000 (San Mateo Branch)	333,500 San Francisco	\$21,536 San Francisco	----- Los Angeles	----- Los Angeles	----- Los Angeles	----- Los Angeles	----- Los Angeles	----- Los Angeles	----- Los Angeles	----- Los Angeles	
" " "	National Bank of San Mateo Jun'36Stmt 90-285 ▲d@T'09	Hall C. Ross	T. T. Wiseman John Wisnom	D. Wisnom	J. B. Nissen	100 (Incl. Und. Prof.)	250 33,500 Miguel Branch	8	\$ 2,564	-----	\$ 2,922	\$ 542	\$ 789	\$ 310	\$ 1,262	\$ 19	Irv. Tr. Co., N. Y.; Crocker 1st N. and Wells Fargo Bk. & Un. Tr. Co., San F.
San Miguel...300 San Luis Obispo L 9	Bank of America Natl. Tr. & Savgs. Assn. ▲d@T'04 90-770			A. L. Monk, Mgr. and A. Tr. Off.		50,000 (San Miguel Branch)	33,500	21,536	----- See	----- San Francisco	----- San Francisco	----- San Francisco	----- San Francisco	----- San Francisco	----- San Francisco	----- San Francisco	
San Pedro Los Angeles R 3 (Part of Los Angeles)	*BANK OF AMERICA NATL. TRUST AND SAVINGS ASSN. ▲d@T'04					50,000 (See Pacific Ave. Branch)	33,500	21,536	----- San Francisco	----- San Francisco	----- San Francisco	----- San Francisco	----- San Francisco	----- San Francisco	----- San Francisco	----- San Francisco	
" " "	*CALIFORNIA BANK ◆ 90-978 ▲@t'04			W. S. Rash, Jr. V. P. and Mgr.	J. F. Johnson, Asst. Mgr. L. A. Lash, Pro Mgr.	2,500 Pf. 4,000 (San Pedro Office)	1,625	1,871	----- (See Head Office, Los Angeles, Calif.)	----- San Francisco	----- San Francisco	----- San Francisco	----- San Francisco	----- San Francisco	----- San Francisco	----- San Francisco	
" " "	*Fishermen & Merchants Bank Jun'36Stmt 90-1359 ▲d@t'36	A. B. Jaconi, Ch. of Bd. and Pres.	S. H. Mitchell	R. L. Heustis, Cash. and Sec.	John Gibilaro Montgomery Phister, A. Sec.	100	15	8	229 \$ 7	359	128	92	47	84	8	Chase N., N. Y.; Seab. N. and Calif., Los A.	
" " "	*SECURITY-FIRST NATIONAL BANK OF LOS ANGELES																
" " "	San Pedro Clearing House (Members indicated by a *) Associate member by +																
San Rafael...3022 Marin C 16	AMERICAN TRUST COMPANY ◆ 90-214 ▲T'54																
" " "	BANK OF AMERICA NATL. TR. & SAVGS. ASSN. ▲d@T'04																
" " "	Bank of San Rafael ▲d@t'72 Jun'36Stmt 90-215	W. P. Murray	E. B. McNear J. H. Dollar	A. C. Latno	W. M. Crane	100	120	224	3,095	52	3,591	299	439	718	2,131	4	W. F. Bk. & Un. Tr. Co., Anglo Calif. N., and Crocker 1st N., San F.
" " "	First National Bank in San Rafael Jun'36Stmt 90-1128 ▲@t'25	W. P. Murray	E. B. McNear J. H. Dollar	A. C. Latno, Cash. and Sec.	W. M. Crane, A. Cash. and A. Sec.	100	100	100	791	15	1,106	249	100	228	466	63	Chase N., N. Y.; W. F. Bk. & Un. Tr. and Anglo Calif. N., San F.

BANK OF AMERICA N.T. & S.A. Quick Returns on Collections
CALIFORNIA'S ONLY STATE-WIDE BANK

TOWN AND COUNTY. County Seats, 12 Fed. Res. Dist. Los Angeles Br.	Mem. A. B. A. *New State Priv. Mem. State B. Ass'n. [Estab. Fed. Res. Depts: T-Trust B-Bond d-Safe Deposit C-Savings A-FDIC	PRESIDENT.	VICE-PRESIDENT.	CASHIER.	ASS'T CASHIER.	LIABILITIES. (In Thousands of Dollars)					RESOURCES.					PRINCIPAL CORRESPONDENTS.	
						Capital	Surplus	Und. Prof. and or Reserves	Deposits	Other Liabilities	Totals	Cash, Ex. & Due from Bks	U.S. Gov. Securities	Other Securities	Loans & Discounts		Other Resources
*Santa Cruz 14,395 Santa Cruz J6	*BANK OF AMERICA NATL. TR. & SAVGS. ASSN. ▲d@T*04	(90-163) East Santa Cruz Branch: F. D. RICE, V. P. and Mgr.; A. H. FOSTER, A. Mgr.; J. B. WATTS, A. Mgr.	anta Cruz Branch: F. D. RICE, V. P. and Mgr.; A. H. FOSTER, A. Mgr.; J. B. WATTS, A. Mgr.	W. T. RICE, V. P. and Mgr.; F. D. BALDWIN, Ch. Adv. B. A. Mgr.; J. B. WATTS, A. Mgr.	and Mgr. W. T. RICE, V. P. and Mgr.	\$50,000 (See Santa Cruz Branch)	\$33,500 San Francisco	\$21,536	Deposits or Los Angeles	Other Liabilities	1,817	\$ 275	\$ 439	\$ 454	\$ 576	73	1st N., N. Y.; Anglo Calif. N. and Crocker 1st N., San F.
" " "	*County First National Bank Jun'36Stmt 90-163 ▲d@T*75	B. L. Sharpe	Porter Sesnon E. Daubenbis	G. S. Tait, Jr., V. P. and Cash.	John E. Costella R. J. Seller	150	78	83	\$ 1,498	\$ 8	\$ 1,817	\$ 275	\$ 439	\$ 454	\$ 576	73	1st N., N. Y.; Anglo Calif. N. and Crocker 1st N., San F.
" " "	*Farmers & Merchants National Bank Jun'36Stmt 90-167 ▲d*192	W. O. Kerrick, Ch. of Bd. and Pres.	C. E. Towne J. H. Garrett	L. F. Hinds, Cash., Sec. and Tr.	A. J. Thorp, A. C. and A. Sec. T. P. Williams	100	52	8	648	4	812	175	81	272	236	48	Cent. Han. Bk. & Tr., N. Y.; Cont. Ill. N. Bk. & Tr., Chi.; Am. Tr., San F.; Citiz. N., Los A.
" " "	*Peoples Savings Bank Jun'36Stmt 90-166 ▲@T*92	W. O. Kerrick	C. E. Towne J. H. Garrett	L. F. Hinds, Cash. and Sec.	A. J. Thorp T. P. Williams	100	50	46	1,483	-----	1,679	154	101	523	788	113	Am. Tr. Co., Anglo Calif. N., and Bk. of Calif. N. A., San F.
" " "	*Santa Cruz Bank of Savings & Loan Jun'36Stmt 90-162 ▲d@T*70	B. L. Sharpe	Porter Sesnon E. Daubenbis	G. S. Tait, Jr., V. P. and Cash.	John E. Costella R. J. Seller	156	75	105	3,146	-----	3,482	196	842	861	1,406	177	Crocker 1st N., Anglo Calif. N., and W. F. Bk. & Un. Tr., San F.
" " "	Santa Cruz Clearing House (Members indicated by a *)	-----	B. L. Sharpe	L. F. Hinds, Sec.	-----	(See pages 61-62 of this volume)	-----	-----	-----	-----	National, State and Private Banks, Total	-----	-----	-----	-----	-----	-----
Santa Maria 7057 S. Barbara M10	BANK OF AMERICA NATL. TR. & SAVGS. ASSN. 90-1165 ▲d@T*04	(90-1165) Santa Maria Branch: L. P. SCARONI, Mgr. and A. Tr. Off.	-----	L. C. PALMTAG, Mgr.	T. E. BRASS, A. Mgr. E. T. BOYLE, A. Mgr.	(See Santa Maria Branch)	33,500 San Francisco	21,536	Deposits or Los Angeles	Other Liabilities	-----	-----	-----	-----	-----	-----	-----
" " "	SECURITY-FIRST NATIONAL BANK OF LOS ANGELES 90-596 ▲d@T*22	ONE OF 119 OFFICES AND BRANCHES OPERATED IN SOUTHERN CALIFORNIA.	-----	L. C. PALMTAG, Mgr.	T. E. BRASS, A. Mgr. E. T. BOYLE, A. Mgr.	(See Santa Maria Branch)	33,500 San Francisco	21,536	Deposits or Los Angeles	Other Liabilities	-----	-----	-----	-----	-----	-----	-----
Santa Monica 87,146 Los Angeles O14	American National Bank Jun'36Stmt 90-1146 ▲d@T*25	N. S. Gandy, Ch. of Bd. and Pres.	R. K. Gandy	H. B. Kirkpatrick	D. Berchtold, Sec.	100	20	45	405	-----	570	328	32	37	61	112	N. City, N. Y.; Far. & Merch. N., Los A.; W. F. Bk. & Un. Tr. Co., San F.
" " "	BANK OF AMERICA NATL. TR. & SAVGS. ASSN. 90-1030 ▲d@T*04	(90-1030) Santa Monica Branch: D. H. GOYNE, Mgr.	-----	-----	J. J. CLEMENS, A. Tr. Off.	(See Santa Monica Branch)	33,500 San Francisco	21,536	Deposits or Los Angeles	Other Liabilities	-----	-----	-----	-----	-----	-----	-----
" " "	CALIFORNIA BANK 90-191 ▲@T*93	H. J. Engelbrecht, V. P.	H. E. Hudson, Junior V. P.	J. H. Steensen, Asst. Cash.	J. W. Mahood, A. Mgr. M. A. Relyea, Asst. Sec.	2,500 Pf. 4,000 (See Head Office, Los Angeles, Calif.)	1,625	1,871	-----	-----	-----	-----	-----	-----	-----	-----	-----
" " "	Santa Monica Commercial and Savings Bank Jun'36Stmt 90-1261 ▲d@T*28	A. E. Austin, Ch. of Bd. and Pres.	W. H. Prier	R. Bruce Hunter	R. S. Hunter	100	20	9	938	-----	1,067	285	-----	183	542	57	Am. Tr. Co., San F.; Bk. of Am., Los A.
" " "	SECURITY-FIRST NATIONAL BANK OF LOS ANGELES	*Santa Monica Branch (90-194) ▲d@T*28 Santa Monica Blvd. and Fourth St.: H. C. STOLEE, A. Mgr. + 14th & Wilshire Branch (90-1307) ▲d@T*29 1401 Wilshire Blvd., D. Mgr.	-----	-----	-----	(For complete report, see Head Office, Los Angeles, Calif.)	-----	-----	-----	-----	-----	-----	-----	-----	-----	-----	-----

BANK OF AMERICA N.T. & S.A. Quick Returns on Collections
CALIFORNIA'S ONLY STATE-WIDE BANK

Number under Name of Bank is the Transit Number given to each bank in U. S. exclusively by The Band-McNally Bankers' Directory, under the authority of The American Bankers Ass'n.

CALIFORNIA—Continued

Non-Bank Towns with Nearest Banking Point (Indexed Access.), Lawyers, Laws (Indexed) in back of this volume. For Interest Rates, Holidays, etc., see Laws.

TOWN AND COUNTY. County Seats. 12 Fed. Res. Dist. Los Angeles Br.	Mem. A. B. A. * New State Priv. Mem. State B. Ass'n. [Estab. Fed. Res. Depts. Trust B-Bond Safe Deposit Savings FDIC	PRESIDENT.	VICE-PRESIDENT.	CASHIER.	ASS'T CASHIER.	LIABILITIES. (In Thousands of Dollars)					RESOURCES.					PRINCIPAL CORRESPONDENTS.		
						Capital	Surplus	Und. Prof. and or Reserves	Deposits	Other Liabilities	Totals	Cash, Ex. & Due from Bks	U.S. Gov. Securities	Other Securities	Loans & Discounts		Other Resources	
Santa Paula 7452 Ventura N13	BANK OF AMERICA NATL. TR. & SAVGS. ASSN. 90-1154 Ad@T:04			J. C. SLOAN, Mgr.		\$50,000 (Santa Paula Branch) (See Santa Paula Branch)	\$33,500 (See Santa Paula Branch)	\$21,536 (See Santa Paula Branch)										
" " "	Citizens State Bank Jun'36Stmt 90-1317 Ad@T:29	A. L. Drown	Douglas Shively	Fred H. Crone, Cash., Sec. and Tr.	Thomas R. Riley	100	50	22	\$ 578	\$ 4	\$ 754	\$ 146	\$ 12	\$ 39	\$ 491	\$ 66	N. City, N. Y.; Citiz. N. Tr. & Sav., Los A.; Crocker 1st N., San F.	
" " "	SECURITY-FIRST NATIONAL BANK OF LOS ANGELES 90-400 Ad@T:24	A. F. WALDEN, V. P. and Mgr.	G. C. TEAGUE L. D. WEBSTER, A. Mgr. and A. Tr. Off.	R. E. COWDEN, A. Mgr. M. G. MacMURRAY, A. Mgr.		(Santa Paula Branch) (For complete report, see Head Office, Los Angeles, Calif.)												
Santa Rosa 10,636 Sonoma H4	AMERICAN TRUST COMPANY 90-196 Ad@T:54		A. E. Duane, A. V. P., A. Tr. Off. and Mgr.	H. B. Fetch, A. Cash. and A. Sec.	C. H. Parks, A. Cash., A. Sec. and A. Tr. Off.	(Santa Rosa Branch) (See Head Office, San Francisco, Calif.)												
" " "	BANK OF AMERICA NATL. TR. & SAVGS. ASSN. 90-195 Ad@T:04		JOS. T. GRACE	G. E. MURDOCK, A. V. P. GEO. R. CADAN, A. V. P.	JOS. F. MEILIKE, M. McHENRY, A. Tr. Officers	50,000 (Santa Rosa Branch) (See Santa Rosa Branch)	33,500 (See Santa Rosa Branch)	21,536 (See Santa Rosa Branch)										
" " "	EXCHANGE BANK Jun'36Stmt 90-198 Ad@T:90	F. P. DOYLE	G. J. TAUZER H. F. WILSON	A. J. LeBARON, W. C. WATSON, Aud.	W. G. WATSON, C. W. REINKING, OTTO WISTUBA	200 Pf. A. 200	40	67	3,724	26	4,257	501	338	937	2,091	390	N. City, N. Y.; Cont. Ill. N. Bk. & Tr. Co., Chi.; Anglo Calif. N. and W. F. Bk. & Un. Tr. Co., San F.	
San Ysidro 1368 San Diego R 18	Border Bank Jun'36Stmt 90-1169	Baron Long	C. Berner	H. V. Lozano Morris Binnard, Sec.	Mary G. Hutchinson, A. Sec.	50		1	69		120	35		5	20	60	Chase N., N. Y.; Bk. of Am. N. Tr. & Sav. Assn., San Diego and Los A.	
Saticoy 520 Ventura O 13	SECURITY-FIRST NATIONAL BANK OF LOS ANGELES 90-715 Ad@T:24		W. H. DUVAL			(Saticoy Branch) (For complete report, see Head Office, Los Angeles)												
Sausalito 3667 Marin D 16	AMERICAN TRUST COMPANY 90-663 Ad@T:54			C. D. Owen, A. Cash. and Mgr.	F. D. Linsley, A. Mgr.	(Sausalito Branch) (See Head Office, San Francisco, Calif.)												
" " "	BANK OF AMERICA NATL. TR. & SAVGS. ASSN. 90-1110 Ad@T:04			J. E. PUNNETT, Mgr. and A. Tr. Off.		50,000 (Sausalito Branch) (See Santa Paula Branch)	33,500 (See Santa Paula Branch)	21,536 (See Santa Paula Branch)										
Sawtelle Scotia 1000 Humboldt D 1	(See West Los Angeles) First National Bank Jun'36Stmt 90-664 Ad@T:10	W. M. Nelson	A. S. Murphy	E. P. McKenzie, Cash., Sec. and Tr.	J. M. McCall	60	65	14	1,618		1,757	1,329	39	134	215	40	Chase N., N. Y.; Bk. of Eureka, Eureka; Crocker 1st N. and Anglo-Calif. N., San F.	
Sebastopol 1762 Sonoma H4	Analy Savings Bk. Jun'36Stmt 90-468 Ad@T:04	A. B. Swain, Ch. of Bd. and Pres.	G. N. Bech	H. E. Fuller, V. P. and Cash.	C. G. Stange	75	14	27	737		853	55	17	186	519	76	Anglo Calif. N. and W. F. Bk. & Un. Tr. Co., San F.	
" " "	BANK OF AMERICA 90-469 Ad@T:04			E. N. PAULSON, Mgr.	FRANK J. ONETO, A. Mgr.	1,500 (Sebastopol Branch) (See Santa Paula Branch)	500 (See Santa Paula Branch)	1,124 (See Santa Paula Branch)										
" " "	Sebastopol National Bank Jun'36Stmt 90-872 Ad@T:10	A. B. Swain	A. F. Cochran G. N. Bech	H. E. Fuller, V. P. and Cash.	C. G. Stange	75	54	45	737		911	114	197	19	569	12	Chase N., N. Y.; Anglo Calif. N. and W. F. Bk. & Un. Tr. Co., San F.	

TOWN AND COUNTY. County Seats. 12 Fed. Res. Dist. Los Angeles Br.	Mem. A. B. A. *New State Priv. †Mem. State B. Ass'n. [Estab. ♦Fed. Res. Depts. Trust B-Bond d-Safe Deposit ©Savings ▲FDIC	PRESIDENT.	VICE-PRESIDENT.	CASHIER.	ASS'T CASHIER.	LIABILITIES. (In Thousands of Dollars)					RESOURCES.					PRINCIPAL CORRESPONDENTS.		
						Capital	Surplus	Und. Prof. and Reserves	Deposits	Other Liabilities	Totals	Cash, Bk. & Due from Bks	U.S. Gov. Securities	Other Securities	Loans & Discounts		Other Resources	
Seima.....3047 Fresno KI2	Bank of America Natl. Tr. & Savgs. Assn. ▲d@T*04 90-427	C. W. Christensen. Mgr. and A. Tr. Off.		J. A. Forrest. A. Mgr.		\$50,000 (Selma Bran)	\$33,500	\$21,536 ch. See	San Francisco	sco or	Los Angeles, Calif.							
Shafter.....500 Kern MI2	Bank of America Natl. Tr. & Savgs. Assn. ▲d@T*04 90-913			J. F. W. Vrba. Mgr.		50,000 (Shafter Bran)	33,500	21,536 nch. See	San Francisco	sco or	Los Angeles, Calif.							
Sierra Madre.....3550 Los Angeles P5	Sierra Madre Savings Bank Jun'36Stmt 90-686▲d@T*02	Jack Paschall.....	R. C. Lewis	W. H. Ingraham	G. T. Hall	25 Pf. 25	8	18 \$ 630		\$ 706	\$ 118 \$ 56 \$ 186 \$ 287 \$ 59						N. City, N. Y.; Secur.-1st N., Los A.	
Solana Beach.....259 San Diego Q18	Bank of America Natl. Tr. & Savgs. Assn. ▲d@T*04 90-1141			O. A. Moxness. Mgr.		50,000 (Solana Beach Bran)	33,500	21,536 ch. See	San Francisco	sco or	Los Angeles, Calif.							
Soledad.....594 Monterey K8	Bank of America Natl. Tr. & Savgs. Assn. ▲d@T*04 90-746			P. H. Smith. Mgr. and A. Tr. Off.		50,000 (Soledad Bran)	33,500	21,536 nch. See	San Francisco	sco or	Los Angeles, Calif.							
Solvang.....250 San Barbara N10	Santa Ynez Valley Bank Jun'36Stmt 90-772▲d@T*13	Harald Harkson.....	Hans Skytt	Soren Madsen, Cash., Sec., and Tr.		25	15	5 360		405	95 57 77 158						18 Crocker 1st N., San F.; 1st N. Tr. & Sav., Santa Barbara; Citiz. N., Los A.	
Sonoma.....980 Sonoma H4	AMERICAN TRUST COMPANY ◆ 90-754 ▲T*54		F. M. Burriss, Mgr.	J. A. Baccaglio. A. Mgr.	R. J. Pagani, A. Cash. and A. Sec.	(Sono ma Branch) (See Head Office, San Francisco)			San Francisco	o, Calif.								
" " "	BANK OF AMERICA NATL. TR. & SAVGS. ASSN. 90-667▲d@T*04	WITH BANK OF AMERICA OPERATES 442 BRANCHES IN CALIFORNIA		E. A. ROYE, Mgr. and A. Tr. Off.		50,000 (Sono ma Branch) (See San Francisco)	33,500	21,536 sco or	Los Angeles, Calif.									
Sonoma.....2278 Tulumbne H10	Bank of America 90-765▲d@T*04			E. A. Raffetto, Mgr.	R. F. Odgers, A. Mgr.	1,500 (Sono ma Branch)	500	1,124 nch. See	San Francisco	sco, Calif.								
Soquel.....1800 Santa Cruz J6	Citizens Commercial & Savings Bank Jun'36Stmt 90-1328▲d@T*30 (Member Santa Cruz Clearing House)	Geo. A. Morgan, Ch. of Bd. and Pres.	J. L. Vetterle.....	C. H. Wright, Cash. and Sec.	R. Mattison, Tr.	25 Pf. 25	11	21 360 \$ 17		459	60 6 97 262						34 Cent. Han. Bk. & Tr., N. Y.; W. F. Bk. & Un. Tr. Co., San F.	
Southgate.....19,632 Los Angeles O15	Bank of America Natl. Tr. & Savgs. Assn. ▲d@T*04 90-1220		E. C. Schulz, Mgr.			50,000 (Southgate-Walnut Park Branch)	33,500	21,536	San Francisco	h. See	Los Angeles, Calif.							
So. Pasadena.....13,730 Los Angeles O15	BANK OF AMERICA NATL. TR. & SAVGS. ASSN. 90-1043▲d@T*04	WITH BANK OF AMERICA OPERATES 442 BRANCHES IN CALIFORNIA		M. E. McMILLEN, Mgr.		50,000 (South Pasadena Branch) (See San Francisco)	33,500	21,536 sco or	Los Angeles, Calif.									
" " "	SECURITY-FIRST NATIONAL BANK OF LOS ANGELES 90-265▲d@T*22	ONE OF 119 OFFICES AND BRANCHES OPERATED IN SOUTHERN CALIFORNIA		G. M. CHURCH, V. P. and Mgr.	D. L. BRAINERD, A. Mgr.	(South Pasadena Branch) (For complete report, see Head Office, Los Angeles)			Los Angeles									
South San Francisco.....6193 San Mateo F17	BANK OF AMERICA NATL. TR. & SAVGS. ASSN. 90-1080▲d@T*04	WITH BANK OF AMERICA OPERATES 442 BRANCHES IN CALIFORNIA		G. W. HOLSTON, A. V. P. and A. Tr. Off.	A. BERTOLOZZI, Mgr.	50,000 (South San Francisco Branch) (See San Francisco)	33,500	21,536 sco or	Los Angeles, Calif.									
" " "	Bank of South San Francisco.....90-669▲d@T*05 Jun'36Stmt	E. P. Kauffmann, Ch. of Bd. and Pres.	H. L. Haaker, V. P. and Tr.	R. N. FOURCANS, Cash. and Sec.	S. Lombardi	150	51	82 1,411 3		1,697	322 123 295 878						79 Irv. Tr., N. Y.; Am. Tr., Wells Fargo Bk. & Un. Tr. Co., and Anglo-Calif. N., San F.	

BANK OF AMERICA N.T. & S.A. Quick Returns on Collections
CALIFORNIA'S ONLY STATE-WIDE BANK

Number under Name of Bank is the Transit Number given to each bank in U. S. exclusively by The Rand-McNally Bankers' Directory, under the authority of The American Bankers Ass'n.

CALIFORNIA—Continued

Non-Bank Towns with Nearest Banking Point (Indexed Access.), Lawyers, Laws (indexed) in back of this volume. For Interest Rates, Holidays, etc., see Laws.

TOWN AND COUNTY. ▲County Seats. 12 Fed. Res. Dist. L Los Angeles Br.	Mem. A. B. A. New State Priv. Mem. State B. Ass'n. [Etab. ◆Fed. Res. Depts.: T-Trust B-Bond d-Safe Deposit ©Savings ▲FDIC	PRESIDENT.	VICE-PRESIDENT.	CASHIER.	ASS'T CASHIER.	LIABILITIES. (In Thousands of Dollars)					RESOURCES.					PRINCIPAL CORRESPONDENTS.			
						Capital (See Head of	Surplus of	Und.Prof. and or Reserves Branch office, Sa n Fran cisco, C alif.)	Deposits	Other Li- abilities	Totals	Cash, Ex. & Due from Bks	U.S. Gov. Securi- ties	Other Securi- ties	Loans & Dis- counts		Other Re- sources		
Stockton 47,963 San Joaquin H 8	AMERICAN TRUST COMPANY ◆90-1367 ▲@T*13'54	Chas. C. Bradley, V.P. and Mgr.			C. D. Carmean, A. Mgr. and A. Sec.														
" " " "	*BANK OF AMERICA NATL. TRUST AND SAVINGS ASSN. ▲d@T*1'04																		
	(90-109) Stockton Main Office*: JULIUS BLUM, V. P. and Mgr. A. SALA and A. J. ZITLAU, V. Presidents H. P. MEYER, A. Tr. Off. (90-104) Hunter Square Branch*: L. J. ROSSI, Mgr. (90-1192) East Side Branch*: JULIUS BLUM, V. P. and Mgr. Member Federal Deposit Insurance Corporation					\$50,000 (See	\$33,500 San	\$21,536 Franci	91	\$ 4,730		\$ 5,421	\$ 1,526 (Trust	\$ 634 Dept.	\$ 2,134 Resou	\$ 1,002 ces \$1	\$ 125 82)		
" " " "	*First National Bank Jun'36Stmt 90-106 ▲d@T*1'73	Percy T. Cleghorn	W. B. Nutter J. E. Henry	F. A. Oramblitt	J. W. Brown A. E. Gregson R. N. Rebholtz A. B. Ellis, Sec. D. C. Brown, A. Sec. E. Krenz, A. Sec.	200	400	91	\$ 4,730		\$ 5,421	\$ 1,526 (Trust	\$ 634 Dept.	\$ 2,134 Resou	\$ 1,002 ces \$1	\$ 125 82)		1st N., N. Y. and Chi.; Crocker 1st N. and Bk. of Calif. N. A., San F.	
" " " "	Stockton Morris Plan Co. Jun'36Stmt 90-111 ●17	E. B. Fuld	C. G. Wakefield M. Davidson	Chas. Finkbohner, Tr.		50	25	53	546 (Inv. Cert.)		674	34			620	20			
" " " "	*STOCKTON SAV. AND LOAN BANK 90-103 ▲d@T*13'07 Jun'36Stmt	E. L. WILHOIT	T. E. CONNOLLY R. L. EBERHARDT Exec. W. T. HARPER, JR. C. G. GRUNSKY, V. P. and Tr. Off. C. G. DOW, Aud.	J. F. McCLORY, Cash. and Sec. A. N. DRAPER	P. S. SMITH A. N. DRAPER	1,000	355	540	10,407	\$ 32	12,334	1,413	627	3,168	6,231	895		Bk. of N. Y. & Tr., N. Y.; Cont. Ill. N. Bk. & Tr. Co., Chi.; Secur.-1st N. and Cal., Los A.; Bk. of Cal. N. A., W. F. Bk. & Un. Tr., and Anglo Calif. N., San F.; Cap. N., Sac.	
	A GENERAL BANKING BUSINESS TRANSACTED. LARGEST INDEPENDENT BANK IN THE SAN JOAQUIN VALLEY. COLLECTIONS GIVEN CAREFUL ATTENTION. Member Federal Deposit Insurance Corporation																		
" " " "	*Union Safe Deposit Bank 90-108 ▲d@T*13'06 Jun'36Stmt	E. C. Stewart	J. A. Plummer	C. E. Stewart, Cash., Sec. and Tr.	R. R. Beatie	375	75	37	2,289		2,776	666	82	717	840	471		Chase N., N. Y.; Mellon N., Pitt.; Crocker 1st N., San F.	
" " " "	Stockton Clearing House (Members indicated by a* Associate members by a+)	E. L. Wilhott	Julius Blum	R. R. Beatie, Sec.		(See pa Depo	ges 61- sits by	62-63 f Cities,	or Num ber of	etc.)	Nation al, Stat e and	Private Banks,	Total						
Suisun City 905 Solano A21	BANK OF AMERICA NATL. TR. & SAVGS. ASSN. 90-530 ▲d@T*1'04	F. S. Jones	W. C. Robbins F. E. Webster W. C. Robbins, Jr.	P. E. Mertz Henry Bird, Sec.	J. W. Kinloch	50,000 (Suis un Br anch)	33,500 San	21,536 Franci	24	1,282	5	1,561	391	175	337	572	86	Chase N., N. Y.; Anglo Calif. N., San F.	
" " " "	Bank of Suisun National As- sociation 90-529 ▲d@T*1'76 Jun'36Stmt																		
Sunnyvale 3094 Santa Clara H22	Bank of America Natl. Tr. & Savgs. Assn. ▲d@T*1'04 90-672			J. H. Russell, Mgr.		50,000 (Sunn yvale	33,500 Branc	21,536 h. See	San	Franci	300 or	Los A	ngeles, Calif.)						
Susanville 1358 Lassen D10	Bank of America Natl. Tr. & Savgs. Assn. ▲d@T*1'04 90-739			C. H. Bridges, Mgr.	F. J. Sullivan, A. Mgr.	50,000 (Susa nville	33,500 Branc	21,536 h. See	San	Franci	300 or	Los A	ngeles, Calif.)						
Sutter Creek 1013 Amador H 8	Bank of Amador County 90-674 ▲d@T*13'09	(Branch)			F. J. Payne	(See H ead O	ffice, J ackson, Calif.)											Crocker 1st N., San F.	
Taft 3442 Kern M12	BANK OF AMERICA NATL. TR. & SAVGS. ASSN. 90-708 ▲d@T*1'04	H. F. Owen	L. D. Bachelder, V.P., Tr., and Mgr.	H. E. CLARK, Mgr. and A. Tr. Off.		50,000 (Taft Bran ch)	33,500 San	21,536 Franci	32	21	995	20	1,136	408					
" " " "	State Bank of Taft ▲d@T*1'22 Jun'36Stmt 90-1028			H. J. Crossan, Cash. and Sec.	E. G. Hoffman A. L. Coit	68									109 (Incl. U. S. Secur.)	581	38	Chase N., N. Y.; Anglo Calif. N., San F.; Far. & Merch. N., Los A.; Wells Fargo Bk. & Un. Tr., San F.	
Tehachapi 736 Kern M14	Bank of Tehachapi Jun'36Stmt 90-676 ▲d@T*13'92	Albert C. Ancker	Margerite R. Marx	E. A. Roberts, Cash., Sec., and Tr.	Philip D. Marx	35 Pf. 18	8	11	380		452	133	23	115	170	11		Irv. Tr. and Chase N., N. Y.; Far. & Merch. N., Los A.; Anglo Calif. N., San F.	
Temecula 200 Riverside P18	First National Bk. ▲d@T*1'14 Jun'36Stmt 90-819	Mahlon Vail	Hugo Guenther	J. H. Booge	Agnes Freeman Honberger	25	10	1	166		202	81	41	8	64	8		Secur.-1st N., Los A.; Citiz. N. Tr. & Sav., Riverside.	

01

TOWN AND COUNTY. County Seats. Fed. Res. Dist. Los Angeles Br.	Mem. A. B. A. *New State Priv. iMem. State B. Ass'n. [Estab. ♦ Fed. Res. Depts: T-Trust B-Bond d-Safe Deposit © Savings ▲ FDIC	PRESIDENT.	VICE-PRESIDENT.	CASHIER.	ASS'T CASHIER.	LIABILITIES. (In Thousands of Dollars)					RESOURCES.					PRINCIPAL CORRESPONDENTS.	
						Capital	Surplus	Und.Prof. and or Reserves	Deposits	Other Liabilities	Totals	Cash, Ex. & Due from Bks	U.S. Gov. Securities	Other Securities	Loans & Discounts		Other Resources
Temple City 3400 Los Angeles O16	Temple National Bank 90-1143 ▲d@t'25	Geo. Robins	Roy Teeters	I. M. Duvall A. B. Musick, Sec.	W. L. Wilkes Lionel Halbe, Pro. Cash.	\$ 25 Pf. 13	\$ 5	\$ 12	\$ 313		\$ 368	\$ 96	\$ 27	\$ 139	\$ 74	\$ 32	Bk. of Am. and Seaboard N., Los A.
Terminal Island Los Angeles O15	California Bank 90-1252 (Member of San Pedro Clearing House)			P. H. McCandless, Mgr.	Clauda M. Sebring, A. Mgr.	2,500 Pf. 4,000	1,625	1,871									
Tipton 414 Tulare L12	Bank of America Natl. Tr. & Savgs. Assn. 90-997			W. E. Dunlap, Mgr.		50,000 (Tipton Branch)	33,500	21,536									
Tombales 450 Marin H4	Bank of America Natl. Tr. & Savgs. Assn. 90-678			Chas. J. Contini, Mgr.		50,000 (Tombales Branch)	33,500	21,536									
Torrance 7271 Los Angeles R2	BANK OF AMERICA NATL. TR. & SAVGS. ASSN. 90-1009 ▲d@t'04			DEAN L. SEARS, Mgr.		50,000 (See San Francisco Branch)	33,500	21,536									
" " "	Torrance National Bank Jun'36Stmt 90-800 ▲d@t'34	James W. Post	C. T. Rippey	R. J. Deininger		50 Pf. 50	31 (With Surp)	481			612	175	146	127	124	40	Seab. N., Los A.
Tracy 3329 San Joaquin I7	AMERICAN TRUST COMPANY 90-458 ▲@t'54			Wm. Larsen, A. Sec. and Mgr.	R. O. Becklund, A. Mgr.	(Tracy Branch) (See Head Office)											
" " "	BANK OF AMERICA NATL. TR. & SAVGS. ASSN. 90-459 ▲d@t'04			A. R. ARNOLD, Mgr. and A. Tr. Off.	W. E. WORMAN, A. Mgr.	50,000 (Tracy Branch) (See San Francisco)	33,500	21,536									
Truckee 1000 Nevada F10	Bank of America Natl. Tr. & Savgs. Assn. 90-1077			C. B. White, Mgr.		50,000 (Truckee Branch)	33,500	21,536									
Tulare 6207 Tulare K12	BANK OF AMERICA NATL. TR. & SAVGS. ASSN. 90-949 ▲d@t'04			W. E. DUNLAP, Mgr.		50,000 (Tulare Branch) (See San Francisco)	33,500	21,536									
" " "	SECURITY-FIRST NATIONAL BANK OF LOS ANGELES 90-553 ▲d@t'22			J. M. ALLEN, Mgr.	E. J. MAHONEY, A. Mgr.	(Tulare Branch) (For complete report, see Head Office)											
Turlock 4276 Stanislaus I9	BANK OF AMERICA NATL. TR. & SAVGS. ASSN. 90-522 ▲d@t'04			L. T. BROWN, Mgr.	W. W. FERGUSON, WALTER MOLINE, A. Mgrs.	50,000 (Turlock Branch) (See San Francisco)	33,500	21,536									
" " "	First National Bank in Turlock 90-446 ▲@t'07 Jun'36Stmt	Roy E. Weaver, Ch. of Bd. and Pres.	Claus Johnson	H. R. Anderson, Cash. and A. Sec.	L. H. Shock A. L. Foote, Sec.	75	10	24	497 \$ 16		622	196	100	171	153	2	Am. Tr. Co., Bk. of Am. N. Tr. & Sav. Assn., and W. F. Bk. & Un. Tr., San F.
" " "	Peoples State Bank Jun'36Stmt 90-1324 ▲d@t'07	Roy E. Weaver, Ch. of Bd. and Pres.	Claus Johnson	H. R. Anderson, Cash. and A. Sec.	L. H. Shock A. L. Foote, Sec.	75	9	31	601		806	110	130	330	169	67	Am. Tr. Co., W. F. Bk. & Un. Tr. Co., and Bk. of Am. N. Tr. & Sav. Assn., San F.
" " "	Security State Bank Jun'36Stmt 90-992 ▲d@t'22	E. A. Malmberg A. L. Swanson, Ch.	Otto Swanson	F. V. Rajcs, Sec. and Cash. Madelyn Swanson, A. Sec.	G. E. Wickstrom, Tr.	25 Pf. 25	20	15	401		486	98	39	188	130	31	Cent. Han. Bk. & Tr. Co., N. Y.; Pac. N., San F.; Calif. Bk., Los A.
Tustin 926 Orange R7	First National Bank ▲@t'11 Jun'36Stmt 90-725	C. A. Vance C. E. Utt, Ch.	John Dunstan	W. S. Leinberger		50	21	9	369		449	117	15	80	211	26	Cent. Han. Bk. & Tr. Co., N. Y.; Citiz. N. Tr. & Sav., Los A.

BANK OF AMERICA N.T. & S.A.
CALIFORNIA'S ONLY STATE-WIDE BANK

Quick Returns on Collections

Number under Name of Bank is the Transit Number given to each bank in U. S. exclusively by The Rand-McNally Bankers' Directory, under the authority of The American Bankers Ass'n.

CALIFORNIA—Continued

Non-Bank Towns with Nearest Banking Point (Indexed Acces.), Lawyers, Laws (Indexed) in back of this volume. For Interest Rates, Holidays, etc., see Laws.

TOWN AND COUNTY. ▲County Seats. 12 Fed. Res. Dist. L Los Angeles Br.	●Mem. A.B.A. †New §State †Priv. ‡Mem. State B. Ass'n. [Etab. ◆Fed. Res. Depts: T-Trust B-Bond d-Safe Deposit © Savings ▲FDIC	PRESIDENT.	VICE-PRESIDENT.	CASHIER.	ASS'T CASHIER.	LIABILITIES. (In Thousands of Dollars)						RESOURCES.					PRINCIPAL CORRESPONDENTS.			
						Capital	Surplus	Und.Prof. and or Reserves	Deposits	Other Liabilities	Totals	Cash, Ex. & Due from Bks	U.S. Gov. Securities	Other Securities	Loans & Discounts	Other Resources				
Ukiah 3124 Mendocino F3	BANK OF AMERICA NATL. TR. & SAVGS. ASSN. 90-405 ▲d@T:04			F. E. DICKEY, Mgr. and A. Tr. Off.		\$50,000 (Ukiah Branch) (See San Francisco)	\$33,500	\$21,536												
" " "	Sav. Bk. of Mendocino County Jun '36 Stmt 90-406 ▲d@T:03	C. M. Mannon, Ch. of Bd. and Pres.	A. L. Tracy, V. P. and Tr. E. L. Albertson	Wm. Bromley, Cash. and Sec.	F. C. Bull C. H. Dauberneck	71 Pf. 68	27	94	\$ 1,934		\$ 2,194	\$ 377	\$ 324	\$ 730	\$ 682	\$ 81				Gty. Tr. Co., N. Y.; W. F. Bk. & Un. Tr. and Amer. Tr. Co., San F.
Upland 4713 San Bernard'o P8	BANK OF AMERICA NATL. TR. & SAVGS. ASSN. 90-884 ▲d@T:04			R. C. NORTON, Mgr.		50,000 (Upland Branch) (See San Francisco)	33,500	21,536												
" " "	First National Bank Jun '36 Stmt 90-385 ▲@e:06	Chas. V. Barr	A. Podrasnik R. F. Lemon	H. S. Wilson	O. D. DuVall A. S. Barr	50	50	33	1,548		1,681	606	119	684	243	29				Irr. Tr. Co., N. Y.; Cont. Ill. N. Bk. & Tr. Co., Chi.; Citiz. N. Tr. & Sav. and Secur.-1st N., Los A.; Anglo Calif. N., San F.
Upper Lake 400 Lake F4	Bk. of Upper Lake Jun '36 Stmt 90-965	J. A. Youngreen, J. B. Baker, Ch.	W. T. Smith	Marion Y. Bucknell, Cash. and Sec.	J. A. Youngreen, Tr.	16 Pf. 13	1	9	222	\$ 5	266	53	39	53	105	16				Chase N., N. Y.; Am. Tr. Co., San F.; Sav. Bk. of Mendocino Co., Ukiah.
Vacaville 1556 Solano H6	Bank of America Natl. Tr. & Savgs. Assn. 90-473			E. J. Cox, Mgr. and A. Tr. Off.		50,000 (Vacaville Branch)	33,500	21,536												
Vallejo 14,476 Solano B19	BANK OF AMERICA NATL. TR. & SAVGS. ASSN. ▲d@T:04	(90-153) Vallejo A. Tr. Off. (90-154) Vallejo -Commercial Branch	Branch, • L. R. COLEMAN, V. P. and Mgr. • C. F. GEORGE, Mgr.			50,000 (See San Francisco)	33,500	21,536												
" " "	Mechanics & Merchants National Bank Jun '36 Stmt 90-1316	Dan Foley	Chas. N. Bessac H. L. Freudenberg	Chas. N. Bessac, Cash., Sec. and Tr.	Harry F. Buss, A. C., A. Sec. and A. Tr.	100	38	59	1,496	4	1,697	436	380	363	497	21				Chase N., N. Y.; Capital N., Sac.; Anglo Calif. N., San F.
Valley Ford 200 Sonoma H4	Bank of America Natl. Tr. & Savgs. Assn. 90-580			C. A. LeBaron, Mgr.	A. M. J. Badashe, A. Mgr.	50,000 (Valley Ford Branch)	33,500	21,536												
Van Nuys P2 Los Angeles	BANK OF AMERICA NATL. TR. & SAVGS. ASSN. 16-195 ▲d@T:04			J. L. ZIMMERMAN, Mgr.		50,000 (Van Nuys Branch) (See San Francisco)	33,500	21,536												
" " "	CALIFORNIA BANK ◆ 90-728 ▲@:15'04		W. E. Chisholm, Jr. V. P.	A. H. Smith, Mgr.	O. F. Schwan, Jr., Pro. Mgr.	2,500 Pf. 4,000 (Van Nuys Office) (See Head Office, Los Angeles, Calif.)	1,625	1,871												
" " "	SECURITY-FIRST NATIONAL BANK OF LOS ANGELES 90-729 ▲d@T:26			F. N. HIGH, Mgr.		(Van Nuys Branch) (For complete report, see Head Office, Los Angeles)														
Venice Q2 Los Angeles	BANK OF AMERICA NATL. TR. & SAVGS. ASSN. 90-983 ▲d@T:04			A. E. GLAD, Mgr.		50,000 (Venice Branch) (See San Francisco)	33,500	21,536												
" " "	SECURITY-FIRST NATIONAL BANK OF LOS ANGELES 90-766 ▲d@T:23			H. HERTEL, Mgr.		(Venice Branch) (For complete report, see Head Office, Los Angeles)														

TOWN AND COUNTY. County Seats. 12 Fed. Res. Dis. Los Angeles Br.	Mem. A. B. A. *New State Priv. †Mem. State B. Ass'n. †Estab. ♦Fed. Res. Depts. T-Trust B-Bond d-Safe Deposit © Savings ▲FDIC	PRESIDENT.	VICE-PRESIDENT.	CASHIER.	ASS'T CASHIER.	LIABILITIES. (In Thousands of Dollars)					RESOURCES.				PRINCIPAL CORRESPONDENTS.		
						Capital	Surplus	Und.Prof. and or Reserves	Deposits	Other Liabilities	Totals	Cash, Ex. & Due from Bks	U.S. Gov. Securities	Other Securities		Loans & Discounts	Other Resources
Ventura 11,608 Ventura O12	BANK OF AMERICA NATL. TR. & SAVGS. ASSN. 90-842 ▲d@T*1'04	J. A. LAGOMARSINO		A. A. FLUETSCH, <i>Mgr.</i>	F. L. DAVIS L. E. YOUNGGREN, <i>A. Mgrs.</i>	\$50,000 (Ventura Branch) (See San Francisco)	\$33,500 (Ventura Branch) (See San Francisco)	\$21,536 (Ventura Branch) (See San Francisco)									
" " "	UNION NATIONAL BANK Jun'36Stmt 90-1177 ▲d@T*1'26	W. H. DUVAL R. K. MORGAN, <i>Ch.</i>	COLEMAN GOREY, <i>Exec. V. P. and Tr. Off.</i>	H. M. WALKER, JR.	J. P. THILLE	200	100	66	\$ 1,935	\$ 3	\$ 2,304	\$ 577	\$ 216	\$ 790	\$ 569	\$ 152	Chase N. Y.; Cont. Ill. N. Bk. & Tr., Chi.; Am. Tr., Wells Fargo Bk. & Un. Tr., and Anglo Calif. N. San F.; Far. & Merch. N. and Secur-ist N., Los A.
Vernon 50 Los Angeles O15	BANK OF AMERICA NATL. TR. & SAVGS. ASSN. 90-848 ▲d@T*1'04			C. V. BEGWAR, <i>Mgr.</i>		50,000 (Vernon Branch) (See San Francisco)	33,500 (Vernon Branch) (See San Francisco)	21,536 (Vernon Branch) (See San Francisco)									
" " "	Citizens National Trust & Savings Bank ▲d@T*1'90 90-1033	Earle R. Hilbert, <i>Jr. V. P. and Mgr.</i>		J. W. Entz, <i>A. Mgr.</i>													
" " "	FIRST NATIONAL BANK Jun'36Stmt 90-878 ▲d@T*1'19	J. B. Leonis J. B. Leonis, Jr., <i>Asst. to Pres.</i>	F. E. Burger W. J. Boyle	Kenneth J. Good, <i>Cash. and Sec.</i>	W. T. Jennings, <i>A. C. and A. Sec.</i>	25	225	33	1,738		2,021	1,107	31	511	348	24	N. City, N. Y.; Cont. Ill. N. Bk. & Tr. Co., Chi.; Citiz. N. Tr. & Sav., Los A.; W. F. Bk. & Un. Tr. Co., San F.
Victorville 1,800 San Bernardino N18	Bank of America Natl. Tr. & Savgs. Assn. ▲d@T*1'04 90-1356			T. W. Andrews, <i>Mgr.</i>		50,000 (Victorville Branch)	33,500 (Victorville Branch)	21,536 (Victorville Branch)									
Visalia 7263 Tulare K12	BANK OF AMERICA NATL. TR. & SAVGS. ASSN. 90-267 ▲d@T*1'04			B. I. HESSE, <i>Mgr. and A. Tr. Off.</i>	D. C. SHANNON, <i>A. Mgr.</i>	50,000 (Visalia Branch) (See San Francisco)	33,500 (Visalia Branch) (See San Francisco)	21,536 (Visalia Branch) (See San Francisco)									
" " "	SECURITY-FIRST NATIONAL BANK OF LOS ANGELES 90-269 ▲d@T*1'22			CHAS. J. ENOS, <i>Mgr.</i>	F. C. BARBONI, <i>A. Mgr.</i>												
Vista 3000 San Diego R18	First National Bank Jun'36Stmt 90-1253 ▲d@T*1'28	A. E. Bennett	S. C. McCurdy	J. J. Rutherford, <i>Cash. and Sec.</i>	F. R. Myers, <i>A. C. and A. Sec.</i>	30 Pf. 5	7	8	392	5	447	184	12	58	182	11	Secur.-1st N., Los A.
Walnut Creek 1014 Contra Costa D21	Bank of America Natl. Tr. & Savgs. Assn. ▲d@T*1'04 90-682			J. A. Mitchell, <i>Mgr. and A. Tr. Off.</i>		50,000 (Walnut Creek Branch)	33,500 (Walnut Creek Branch)	21,536 (Walnut Creek Branch)									
Walnut Grove 651 Sacramento H7	Bank of Alex. Brown Jun'36Stmt 90-688 ▲d@T*1'13	John S. Brown	A. A. Brown	A. V. Chargin		125	110	32	1,766	1	2,034	689	442	425	472	6	Wells Fargo Bk. & Un. Tr., San F.; Bk. of Am. N. T. & S. A. and Am. Tr. Co., Sac.
Walnut Park (Los Angeles P. O.) Los Angeles	SECURITY-FIRST NATIONAL BANK OF LOS ANGELES 90-1345 ▲d@T*1'34 (Member Huntington Park Clearing House, Huntington Park, Calif.)			ROY E. MOTE, <i>Mgr.</i>													
Wasco 2000 Kern M12	Bank of America Natl. Tr. & Savgs. Assn. ▲d@T*1'04 90-745			J. F. W. Vrba, <i>Mgr.</i>		50,000 (Wasco Branch)	33,500 (Wasco Branch)	21,536 (Wasco Branch)									

BANK OF AMERICA N.T. & S.A.
CALIFORNIA'S ONLY STATE-WIDE BANK

Quick Returns on Collections

Number under Name of Bank is the Transit Number given to each bank in U. S. exclusively by The Rand-McNally Bankers' Directory, under the authority of The American Bankers Ass'n.

CALIFORNIA—Continued

Non-Bank Towns with Nearest Banking Point (Indexed Acces.), Lawyers, Laws (Indexed) in back of this volume. For Interest Rates, Holidays, etc., see Laws.

TOWN AND COUNTY. County Seats. 12 Fed. Res. Dist. Los Angeles Br.	Mem. A.B.A. New State Priv. Mem. State B. Ass'n. [Estab. Fed. Res. Depts: T-Trust B-Bond d-Safe Deposit Savings FDIC	PRESIDENT.	VICE-PRESIDENT.	CASHIER.	ASS'T CASHIER.	LIABILITIES. (In Thousands of Dollars)						RESOURCES.					PRINCIPAL CORRESPONDENTS.
						Capital	Surplus	Und.Prof. and or Reserves	Deposits	Other Liabilities	Totals	Cash, Ex. & Due from Bks	U.S. Gov. Securities	Other Securities	Loans & Discounts	Other Resources	
Watsonville 8344 Santa Cruz J6	*BANK OF AMERICA NATL. TR. & SAVGS. ASSN. 90-280 Ad@T*04 *Pajaro Valley National Bank Jun'36Stmt 90-282 AdB@T*88	W. N. Cumming	J. E. Porter	B. K. MILNER, Mgr.	CHES IN CALIFORNIA O. B. Larsen	\$50,000 (Wats onville) (See Pf. 50)	\$33,500 San Francisco	\$21,536 e Branch	104 \$ 2,058	\$ 1	2,393	\$ 709	\$ 215	\$ 210	\$ 1,177	\$ 82	Irv. Tr. Co., N. Y.; Cont. Ill. N. Bk. & Tr. Co., Chi.; Am. Tr. and W. F. Bk. & Un. Tr. Co.; San F.; Secur.-1st N., Los A. Y.; W. F. Bk. & Un. Tr. Co. and Am. Tr. Co., S.F.
" " "	*Pajaro Valley Savings Bank Jun'36Stmt 90-281 AdB@T*88	W. N. Cumming	J. E. Porter	L. H. Lopes. Cash., Sec. and Tr.	H. V. Kadderly. A. Cash., A. Tr. and A. Sec.	100	100	51	2,106	7	2,364	486	307	140	1,337	94	Irv. Tr. Co. and 1st N., N. Y.; W. F. Bk. & Un. Tr. Co. and Am. Tr. Co., S.F.
" " "	Watsonville Clearing House (Members indicated by a *) (See Los Angeles)	D. H. Hopkins		O. B. Larsen. Sec. and Tr.		(See page 61-50)	61-50	62-63 f Cities,	or Num States,	ber of etc.)	Nation al, State and Private Banks, Total						
Watts *Weaverille 650 Trinity D4	Bank of America Natl. Tr. & Savgs. Assn. Ad@T*04 90-1368			Ray O. Kelly, Mgr.		50,000 (Weaverille) (See Pf. 50)	33,500 San Francisco	21,536 e Branch	12 697	Los Angeles	785						
Weed 4000 Siskiyou C6	First National Bank Ad@T*10 Jun'36Stmt 90-686 (See Berkeley)	J. M. White	H. E. Russ	F. M. Barnum	D. R. Grace	50,000 (West Holly wood)	33,500 wood	21,536 Branch		h. See	San Francisco or Los Angeles, Calif.)						
West Berkeley D17 West Hollywood (Los Angeles P. O.) Los Angeles West Los Angeles Los Angeles Q 2	BANK OF AMERICA NATL. TR. & SAVGS. ASSN. 90-1006 Ad@T*04 CALIFORNIA NATIONAL BANK 90-402 Ad@T*04 SECURITY-FIRST NATIONAL BANK OF LOS ANGELES 90-403 AdB@T*26			C. W. MORRIS, Mgr.	CHES IN CALIFORNIA H. T. Robinson, Pro. Mgr.	50,000 (West Los Angeles) (See Head Office) (For complete report, see Los Angeles Branch Office, Los Angeles)	33,500 Los Angeles	21,536 s Branch		Los Angeles, Calif.)							
Westwood 3500 Lassen DR Westwood Village (Los Angeles P. O.) Los Angeles Q 2	BANK OF AMERICA NATL. TR. & SAVGS. ASSN. 16-318 Ad@T*04 Citizens National Trust & Savings Bank AdB@T*90 16-310	W. J. Walker	E. L. Walker T. S. Walker	C. Henderson, Cash. and Sec.	F. W. Koerner	50,000 (West wood Branch) (See University-Westwood Branch of Los Angeles, Calif.)	33,500 San Francisco	21,536 Branch	101 627	4	792	153	260	309	67	3	N. City, N. Y.; Anglo Calif. N., San F.
Wheatland 479 Yuba G8	BANK OF AMERICA NATL. TR. & SAVGS. ASSN. 16-302 AdB@T*29 Bank of America Natl. Tr. & Savgs. Assn. Ad@T*04 90-688	H. L. PERRY, V. P. and Mgr.	F. W. HADLEY	Hilliard E. Welch. V. P. and Mgr.	H. H. LUTZ, A. Mgr. R. A. DOWNING, A. Tr. Off.	50,000 (Wheatland Branch) (White tier Branch) (See San Francisco)	33,500 Branch	21,536 Branch		h. See	San Francisco or Los Angeles, Calif.)						
Whittier 14,822 Los Angeles O16	BANK OF AMERICA NATL. TR. & SAVGS. ASSN. 90-272 Ad@T*04 *SECURITY-FIRST NATIONAL BANK OF LOS ANGELES 90-911 AdB@T*23 *WHITTIER NATIONAL BANK & SAVINGS BANK Jun'36Stmt 90-273 Ad@T*01 Whittier Clearing House (Members indicated by a *)			G. R. KINGDON, Mgr.	ROBT. ROBINSON, A. Mgr.	50,000 (Whittier Branch) (For complete report, see Head Office, Los Angeles)	33,500 Branch	21,536 Branch		Los Angeles, Calif.)							
" " "		L. M. SAWYER	H. C. DOLDE	M. A. MacLEAN, V. P. and Cash.	G. C. MORGAN S. G. BRES W. E. BUTLER, Escrow Officer	150 Pf. 150	100	98	3,788		4,286	1,159	1,005	568	1,360	194	Chase N. and N. Y. Tr. Co., N. Y.; Cont. Ill. N. Bk. & Tr., Chi.; Wells Fargo Bk. & Un. Tr., San F.; Far. & Merch. N., Los A.
" " "		H. L. Perry		M. A. MacLean, Sec.		(See page 61-50)	61-50	62-63 f Cities,	or Num States,	ber of etc.)	Nation al, State and Private Banks, Total						

Table with columns: TOWN AND COUNTY, BANK OF AMERICA NATL. TR. & SAVGS. ASSN., PRESIDENT, VICE-PRESIDENT, CASHIER, ASS'T CASHIER, LIABILITIES (Capital, Surplus, Und. Prof. and Reserves, Deposits, Other Liabilities), RESOURCES (Cash, Ex. & Due from Bks, U.S. Gov. Securities, Other Securities, Loans & Discounts, Other Resources), and PRINCIPAL CORRESPONDENTS.

BANK OF AMERICA N.T. & S.A. CALIFORNIA'S ONLY STATE-WIDE BANK Quick Returns on Collections

Number under Name of Bank is the Transit Number given to each bank in U. S. exclusively by The Rand-McNally Bankers' Directory, under the authority of The American Bankers Ass'n.

COLORADO

Non-Bank Towns with Nearest Banking Point (Indexed Acces.), Lawyers, Laws (Indexed) in back of this volume. For Interest Rates, Holidays, etc., see Laws.

TOWN AND COUNTY. County Seats. State in No. 10 F. R. Dist. Den. Br.	Mem. A. B. A. New State Priv. Mem. State B. Ass'n. [Estab. Fed. Res. Depts. Trust B-Bond d-Safe Deposit Savings FDIC	PRESIDENT.	VICE-PRESIDENT.	CASHIER.	Ass't CASHIER.	LIABILITIES. (In Thousands of Dollars)					RESOURCES.					PRINCIPAL CORRESPONDENTS.
						Capital	Surplus	Und. Prof. and or Reserves	Deposits	Other Liabilities	Totals	Cash, R. & Due from Bks	U.S. Gov. Securities	Other Securities	Loans & Discounts	
•Akron1185 Washington E21	Citizens National Bk. Jun'36Stmt 82-858 ▲d@t'16	W. H. Clarey	J. V. Fleming J. B. Fisher	Edna B. Clark	Mary Wenig	\$ 30	\$ 33	(With Surp.)	\$ 514		\$ 577	\$ 216	\$ 169	\$ 1	\$ 191	Int'l Tr. Co., Den.; Com. Tr. Co., Kan. C.
•Alamosa5107 Alamosa P12	ALAMOSA NATIONAL BANK Jun'36Stmt 82-85 ▲d@t'07	W. N. Husung	B. E. Gordon John D. Tolman R. B. Spruill, A. V. P.	H. W. Zacheis	J. L. Ginder	25	8	\$ 6	616		655	298	46	105	204	\$ 2 Irv. Tr. Co., N. Y.; 1st N., Kan. C.; 1st N., Colo. N., and U. S. N., Den.
" " "	American National Bank Jun'36Stmt 82-84 ▲d@t'05	G. F. Trotter	O. A. Hiller	O. A. Hiller	M. M. Bagby	50	30	18	1,295		1,393	686	423	43	217	24 Cent. Han. Bk. & Tr. Co., N. Y.; 1st N., Pueblo and Den.
" " "	First State Bank ▲d@t'15 Jun'36Stmt 82-834	C. P. Rex	W. W. Platt	A. J. West	A. J. Maddux	15 Pf. 10	5	1	245		276	88	8	3	157	20 Guaranty Tr. Co., N. Y.; Den. N., Den.
Alma110 Park H11	Bank of Almat'82 Jun'36Stmt 82-207	J. F. Singleton	N. S. Rutherford	J. C. Singleton	John D. Tolman	10	13	1	67		91	36		15	37	3 Chase N., N. Y.; 1st N., Den.
Arvada1276 Jefferson F14	First National Bank ▲d@t'96 Jun'36Stmt 82-211	R. Stenger	E. E. Benjamin	J. W. Farris		25	5	5	405		440	162	121	36	98	23 Chase N., N. Y.; 1st N., Den.
•Aspen705 Pitkin I9	Aspen State Bank ▲d@t'08 Jun'36Stmt 82-212	G. B. Brown, Ch. of Bd. and Pres.	Harry A. Brown	A. E. Fordham		25	13	3	381		422	137		219	63	3 Lajdlaw & Co., N. Y.; Interstate N., Kan. C.; 1st N., Den.
Ault787 Weld O16	Farmers National Bank Jun'36Stmt 82-171 ▲d@t'06	Jacob Hasbrouck	Aug. Molander	C. L. Neisler	J. D. Silvers	25	39	(With Surp.)	565		629	406		29	179	15 N. City, N. Y.; Colo. N., Den.; 1st N., Oma.
Berthoud811 Larimer D15	Berthoud National Bk. Jun'36Stmt 82-155 ▲d@t'92	John Bunyan	Wm. C. Bunyan	Wm. C. Bunyan	L. F. Bein	50	32	14	567		663	112	53	305	185	8 N. City, N. Y.; Colo. N., Den.
•Boulder11,223 Boulder E14	FIRST NATIONAL BANK IN BOULDER Jun'36Stmt 82-19 ▲d@t'34	William Loach	Robt. Sterling	E. C. Hickman, Exec. V.P. and Cash.	J. H. Gibson Donald McInnes J. F. Burke	100	25	26	1,427		1,578	401	369	279	450	79 Gty. Tr. Co., N. Y.; Den. N. and Colo. N., Den.
" " "	MERCANTILE BK. & TRUST CO. Jun'36Stmt 82-22 ▲d@t'04	IRA M. DE LONG	R. W. JOSLYN	R. W. JOSLYN	W. E. GRAGG	50 Pf. 25	10	3	590		678	150	107	190	181	50 Chase N., N. Y.; U. S. N. and Int'l Tr. Co., Den.
" " "	NATIONAL STATE BANK Jun'36Stmt 82-20 ▲d@t'77	C. G. BUCKINGHAM, Ch. of Bd. and Pres. SEND US YOUR PERSONAL	FRANK TYLER L. W. CUMBERFORD R. BOULDER ITE	HENRY M. SAYRE	A. W. BORDER F. W. GARDNER C. L. SAYRE PROMPT	100	55	31	2,404		2,590	812	780	441	495	62 Cent. Han. Bk. & Tr. Co., N. Y.; 1st N., Chi.; 1st N. and Den. N., Den.; Com. Tr. Co., Kan. C.

THE INTERNATIONAL TRUST COMPANY
 Transacts A General Banking and Trust Business
 DENVER, COLORADO

DEPARTMENTS
 Commercial Savings Collection Bond Exchange Safe Deposit Trust

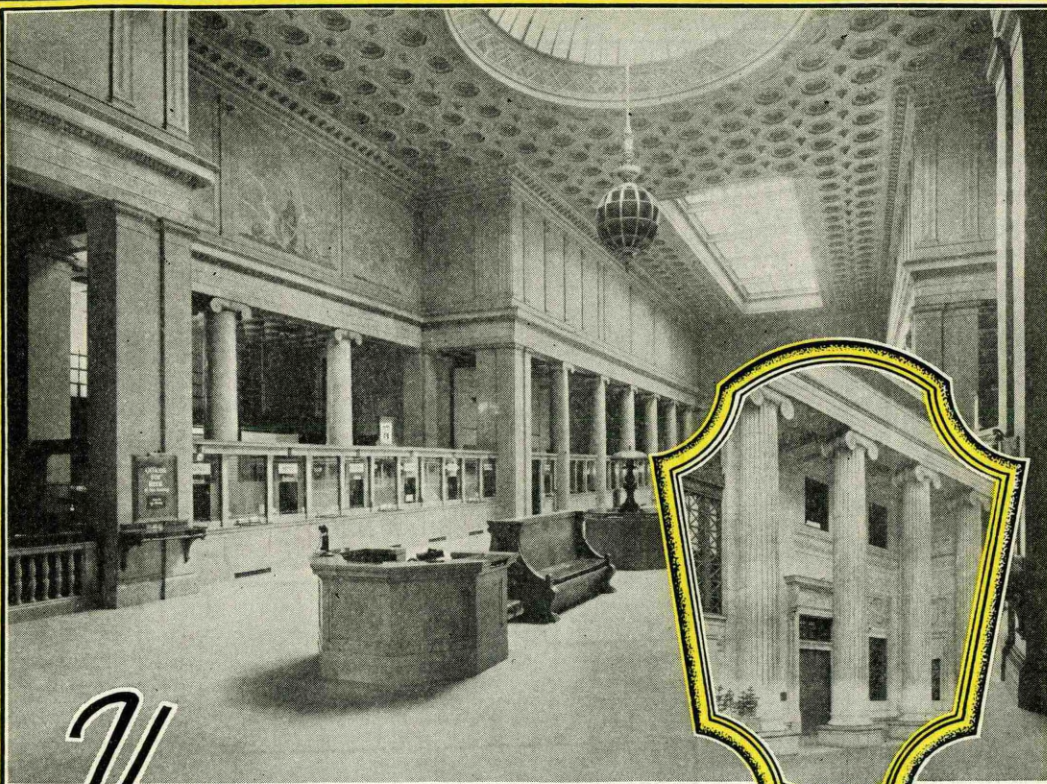

Your
COLLECTIONS

in
**COLORADO
WYOMING
NEW MEXICO**

Presented *immediately*, and any sizable amount is *remitted*
to you by airmail. Every detail receives personal attention.

**COMPLETE BANKING
AND TRUST SERVICE**

**COLORADO NATIONAL BANK
OF DENVER**

RESOURCES OVER \$40,000,000 / / / ESTABLISHED IN 1862

MEMBER FEDERAL DEPOSIT INSURANCE CORPORATION

Cola.

First National Bank, Pueblo, Colorado

UNITED STATES DEPOSITORY

Capital and Surplus \$1,599,020.67

Deposits \$19,210,475.60

ESTABLISHED 1871

Facilities for any business in the line of banking. Collections a specialty.

Member Federal Deposit Insurance Corporation

OFFICERS

M. D. THATCHER, President
 R. C. THATCHER, Vice-President and Chairman of the Board
 A. S. BOOTH, Vice-President
 HARLAN J. SMITH, Cashier
 C. B. CARLILE, Assistant Cashier
 B. A. CARLILE, Assistant Cashier
 C. M. THOMPSON, Assistant Cashier
 L. T. RULE, Assistant Cashier

INDEX TO COUNTIES.

- Adams.....F 17
- Alamosa.....P 12
- Archuleta.....Q 8
- Baca.....Q 23
- Bent.....N 21
- Boulder.....E 14
- Chaffee.....J 11
- Cheyenne.....J 23
- Clear Creek.....G 11
- Conejos.....Q 13
- Costilla.....Q 13
- Crowley.....L 19
- Custer.....M 13
- Delta.....J 5
- Denver.....F 15
- Dolores.....O 3
- Douglas.....H 15
- Eagle.....G 9
- Elbert.....H 17
- El Paso.....K 16
- Fremont.....L 13
- Garfield.....G 4
- Gilpin.....F 13
- Grand.....E 11
- Gunnison.....K 8
- Hinsdale.....O 7
- Huerfano.....O 15
- Jackson.....C 10
- Jefferson.....G 14
- Kiowa.....L 23
- Kit Carson.....H 23
- Lake.....I 10
- La Plata.....P 6
- Larimer.....B 14
- Las Animas.....Q 18
- Lincoln.....J 20
- Logan.....B 21
- Mesa.....I 4
- Mineral.....O 8
- Moffat.....B 4
- Montezuma.....P 3
- Montrose.....L 4
- Morgan.....E 19
- Otero.....N 19
- Ouray.....M 5
- Park.....I 12
- Phillips.....C 24
- Pitkin.....I 8
- Prowers.....N 24
- Pueblo.....M 16
- Rio Blanco.....E 4
- Rio Grande.....P 10
- Routt.....C 8
- Saguache.....N 10
- San Juan.....O 6
- San Miguel.....N 3
- Sedgwick.....B 24
- Summit.....G 11
- Teller.....J 14
- Washington.....E 21
- Weld.....B 17
- Yuma.....E 24

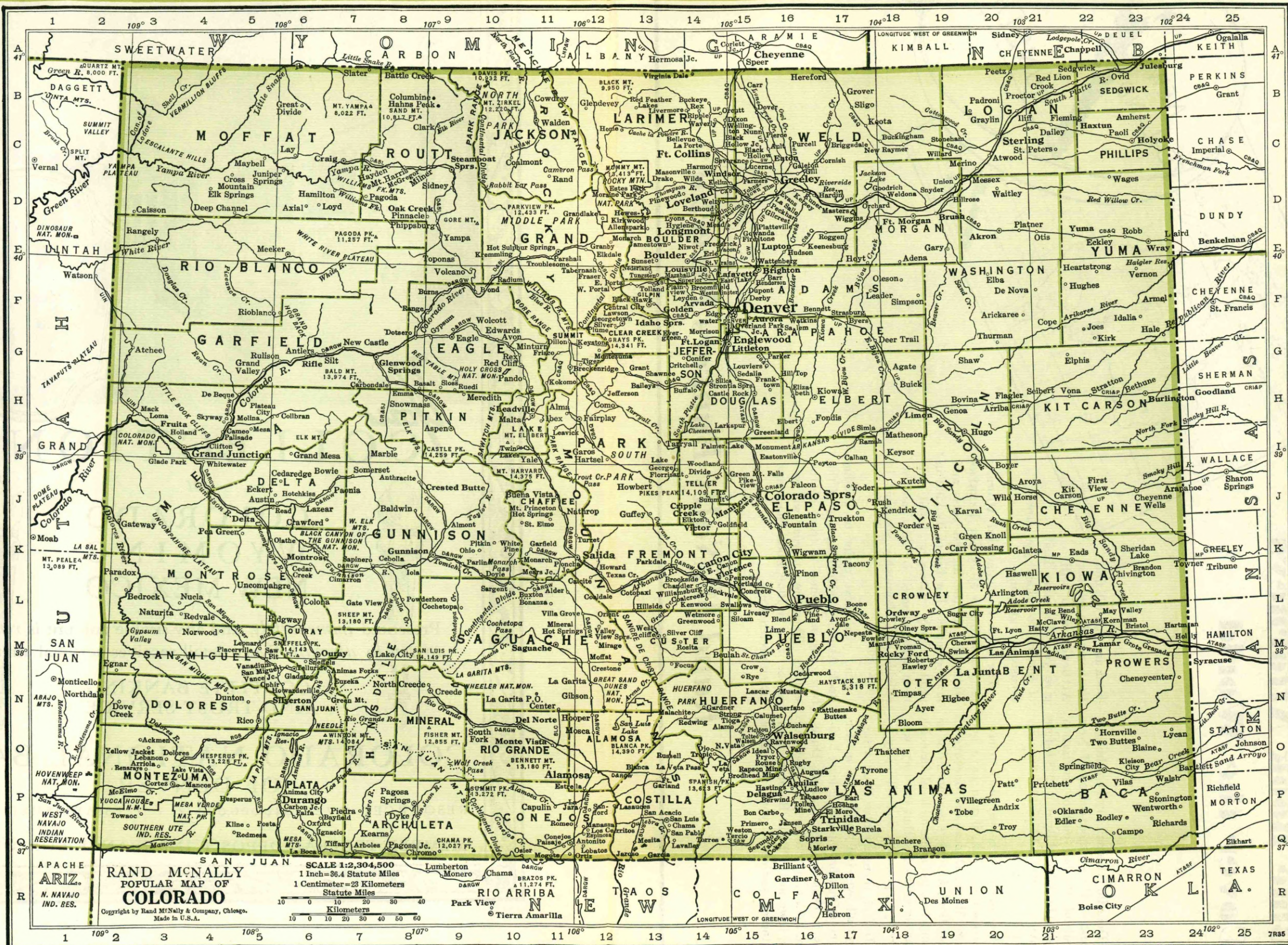

RAND McNALLY
 POPULAR MAP OF
COLORADO
 Copyright by Rand McNally & Company, Chicago.
 Made in U.S.A.

SCALE 1:2,304,500
 1 Inch=86.4 Statute Miles
 1 Centimeter=23 Kilometers

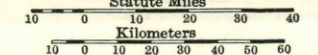

Blue Book Attorneys Cover the World

Dunedin is a small town on the east coast of the southern island of New Zealand, the last post of civilization visited by Admiral Byrd in 1928 before leaving on the final lap of his first trip to the south pole.

It is an out-of-the-way place to have a collection. But, if you have one there, Messrs. Duncan and MacGregor, Blue Book Attorneys recommended as competent to handle all legal-financial matters referred to that territory, will serve you promptly and efficiently.

In fact, there are Blue Book Attorneys all over the world. No matter whether you have pending legal business in Dunedin, New Zealand, Dunedin, Fla., or any other place, look for the town in the Bank Recommended Attorney section of your new Blue

Book and you will find the name of a reliable Attorney who will give you the same kind of service to which you are accustomed at home.

The Bank Recommended Attorney section of RAND McNALLY BANKERS DIRECTORY is the highest class and most complete law list of its kind in print. Every Attorney listed has been recommended by his bank as reliable and thoroughly seasoned in bank work.

Send your next claim to a Blue Book Attorney, attaching one of the blue coupons bound in front of the section. Then the Attorney will recognize it as a Blue Book claim and give it preference.

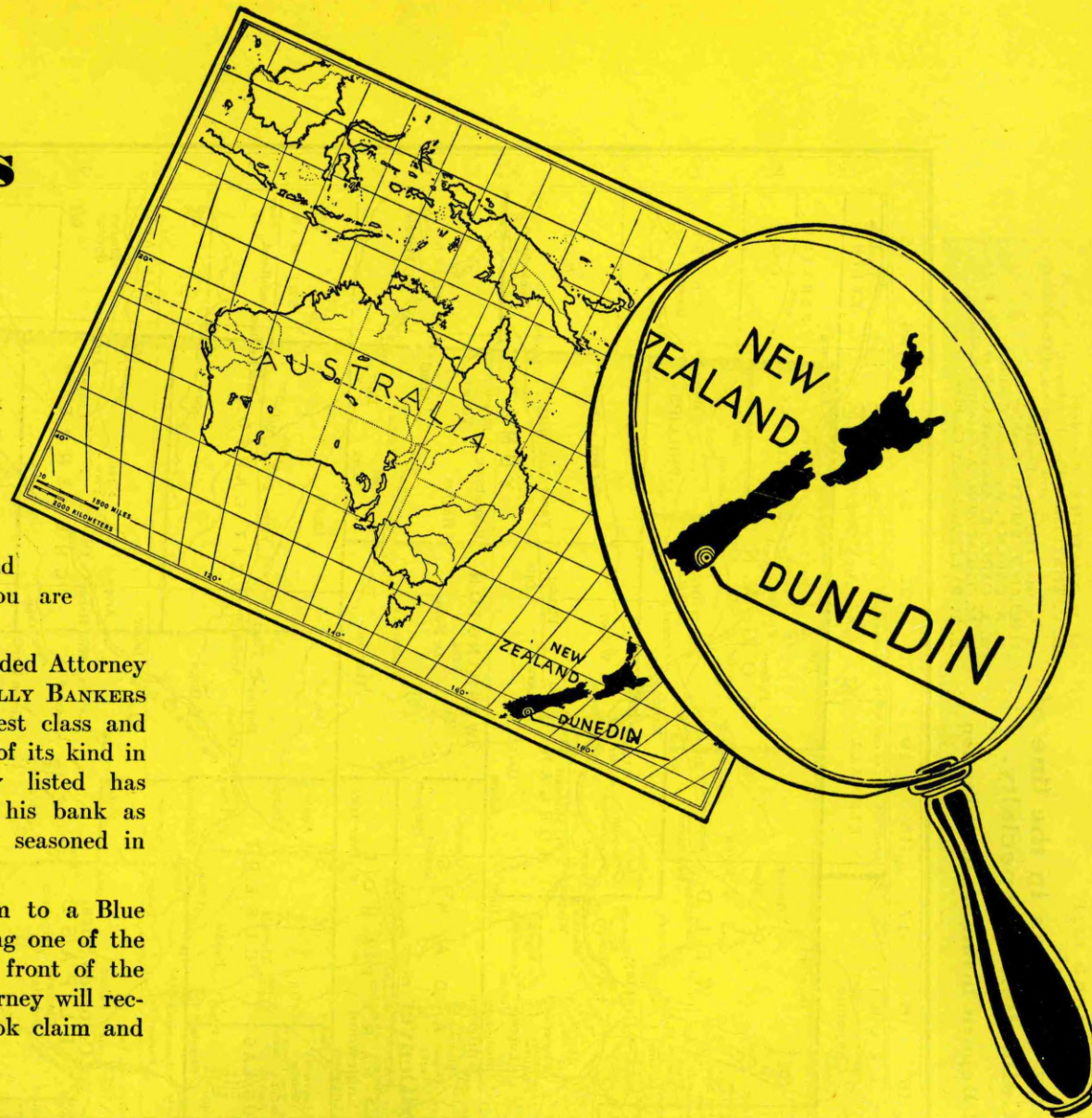

Rand McNally Bankers Directory

TOWN AND COUNTY. County Seats. State in No. 10 F.R. Dist. Denver Br.	Mem. A. B. A. New State Priv. Mem. State B. Ass'n. Estab. Fed. Res. Depos. Trust B-Bond d-Safe Deposit Savings FDIC	PRESIDENT.	VICE-PRESIDENT.	CASHIER.	ASS'T CASHIER.	LIABILITIES. (In Thousands of Dollars)						RESOURCES.					PRINCIPAL CORRESPONDENTS.
						Capital	Surplus	Und. Prof. and or Reserves	Deposits	Other Liabilities	Totals	Cash, Ex. & Due from Bks	U.S. Gov. Securities	Other Securities	Loans & Discounts	Other Resources	
•Breckenridge 436 Summit G11	Engle Bros. Ex. Bank... 88 Jun'36Stmt 82-218	Gertrude Engle	Elizabeth E. Culbreath	C. W. Burnheimer	Alva J. R. Lund	\$ 20	\$ 6	(With Surp)	\$ 68	-----	\$ 94	\$ 34	-----	\$ 34	\$ 16	\$ 10	1st N., Chl.; Den. N. and 1st N., Den.
•Briggsdale 250 Weld C17	Briggsdale State Bk. A... 12 Jun'36Stmt 82-320	W. E. Freeman, Ch. of Bd. and Pres.	E. B. Emerson	N. H. Buck	B. A. Brooks	10	2	\$ 1	59	-----	72	14	-----	2	41	15	Colo. N., Den.; 1st N. and Greeley N., Greeley, Colo. N., Den.
•Brighton 3394 Adams E 15	Brighton State Bank... 32 Jun'36Stmt 82-457	S. J. Rhode, Ch. of Bd. and Pres.	M. B. Rhode	G. B. Kinsey, Cash. and Sec.	T. A. Rhode	25	3	2	261	-----	291	66	\$ 75	84	65	1	Colo. N., Den.
•Brush 2312 Morgan D19	Farmers State Bank Jun'36Stmt 82-341 Ad... 15	J. M. Needham	Alonzo Petteys	Conrad Koehler	L. B. Sever	50	10	-----	468	-----	528	112	-----	115	284	17	Chase N., N. Y.; Drov. N., Chl.; 1st N., Den.; Oma. N., Oma.; Interstate N., Kan. C.
" " "	First National Bk. Ad... 02 Jun'36Stmt 82-133	C. W. Emerson	J. M. Nuss	E. H. Meier	Arnold Sorensen	25	25	6	628	-----	684	194	133	138	202	17	Cent. Han. Bk. & Tr. N. Y.; Drov. N., Chl.; Colo. N., Den.; Com. Tr., Kan. C.
•Burlington 1280 Kit Carson H24	Bank of Burlington... 31 Jun'36Stmt 82-427	Geo. D. Tubbs	E. L. Weinandt	H. W. Gleason	-----	25	5	3	377	-----	410	219	61	26	93	11	1st N., Kan. C., Mo. and Den.
Byers 400 Arapahoe G17	Byers State Bank Ad... 10 Jun'36Stmt 82-221	H. W. Miller, Ch. of Bd. and Pres.	John G. Price	W. L. Best, Cash. and Sec.	-----	15	6	-----	63	-----	84	32	6	-----	43	3	1st N., Den.
•Calhan 399 El Paso I17	Farmers State Bank Jun'36Stmt 82-356 Ad... 16	J. O. Phillips	W. F. Hubka	A. L. Pieper	-----	Pf. 13	3	2	200	-----	230	41	7	2	178	2	Ex. N., Colo. Spgs.; 1st N., Den.; Com. Tr. Co., Kan. C.
•Canon City 5938 Fremont L14	FIRST NATIONAL BANK Jun'36Stmt 82-52 Ad... 88	L. G. Carlton	L. W. Felter	R. L. Hiaman	B. E. Totten	50	11	10	971	\$ 2	1,044	355	108	256	275	50	Chase N., N. Y.; 1st N., Pueblo; U. S. N., Den.
" " "	FREMONT COUNTY NATL. BANK... 74 Jun'36Stmt	W. C. Thomas, Ch. of Bd.	J. L. Morgan	Ethel Reynolds	-----	Pf. 50	11	19	773	-----	903	343	192	182	105	81	N. City, N. Y.; 1st N., Pueblo; Colo. N., Den. N., and 1st N., Den.
•Cedaredge 463 Delta J5	First National Bk. Ad... 12 Jun'36Stmt 82-225	L. C. Bolton	E. J. Ginter	D. E. Eckert	-----	25	2	1	152	-----	180	94	15	9	52	10	1st N., Den.
•Center 1011 Saguache O11	First National Bank Jun'36Stmt 82-185 Ad... 10	J. P. Burns, W. E. Gardner, Ch. of Bd.	A. L. Hurt	R. E. Lauer	L. G. Roberts	30	5	4	521	-----	560	365	19	15	145	16	Den. N., Den.; Am. N., Alamosa; Inter-State N., Kan. C.
•Collbran 341 Mesa H5	Stockmens Bank Ad... 15 Jun'36Stmt 82-227	O. L. Dawson	Edwin Gunderson	W. M. Porter	Elsie D. Webber	25	5	1	148	-----	179	51	-----	9	108	11	U.S.N., Den.; Inter-State N., Kan. C.
•Colorado Springs El Paso J15 33,237	*Colorado Savings Bank Jun'36Stmt 82-5 Ad... 03	J. G. Dern	F. E. Evans, V. P. and Tr. Off.	T. O. Strachan	I. W. Stimits, A. C. and A. Tr. Off.	50	100	42	1,634	-----	1,826	682	237	157	604	146	Chase N., N. Y.; Inter-State N., Kan. C.; Den. N., Den.
" " "	*Colorado Springs Nat'l Bk. Jun'36Stmt 82-6 Ad... 07	W. R. Armstrong	James P. Shearer	C. C. Fingel	A. B. Barney	Pf. 100	23	30	2,108	-----	2,361	614	298	463	812	174	Chase N., N. Y.; City N. B. & Tr. Co., Chl.; Com. Tr. Co., Kan. C.
" " "	*EXCHANGE NATIONAL BK. Jun'36Stmt 82-3 Ad... 88	A. G. Sharp	C. G. Graham	J. D. Ackerman	R. S. Fuller	300	300	15	7,218	-----	7,833	4,224	665	288	2,211	445	Chase N., Guaranty Tr. Co., and N. City, N. Y.; 1st N., Kan. C.; 1st N., Colo. N., U. S. N., and Den. N., Den.; W.F.Bk. & Un. Tr. Co., San F.
" " "	*First National Bank Jun'36Stmt 82-2 Ad... 74	Wm. Lemox, Ch.	C. C. Morris, V. P. and Tr. Off.	B. B. Griffith, A. Tr. Off.	W. C. Bybee, Aud.	300	368	(With Surp)	8,775	-----	9,443	3,170	3,181	954	1,681	457	Chase N., N. Y.; Cont. Ill. N. Bk. & Tr. Co., Chl.; 1st N., Den.
" " "	Colorado Spgs Clear'g House (Members indicated by a *)	W. I. Howbert	J. Hayes-Davis	O. W. White, V. P. and Cash.	J. Strachan	300	368	(With Surp)	8,775	-----	9,443	3,170	3,181	954	1,681	457	Chase N., N. Y.; Cont. Ill. N. Bk. & Tr. Co., Chl.; 1st N., Den.
•Cortez 921 Montezuma P 3	The Citizens State Bank of Cortez... 36 Aug'36Stmt	E. P. Shove, Ch.	H. C. Stone, A.V.P. C. P. Mechling, Tr. Off.	E. S. Peck, A. Tr. Off.	F. W. Toerge	(See pages 61-62 of Deposits by Cities, or Number of States, etc.)	25	2	95	1	123	48	3	2	70	-----	Chase N., N. Y.; Cent. Sav. Bk. & Tr. Den.; Burns N., Durango.
•Craig 1418 Moffat C7	Moffat County State Bank Jun'36Stmt 82-453 Ad... 25	J. W. Bozman	N. E. Carpenter	R. N. Usher	-----	Pf. 15	1	2	285	-----	318	123	4	49	142	-----	Harris Tr. & Sav., Chl.; 1st N., Den.; Western N., Pueblo.
•Crawford 157 Delta K 6	Crawford State Bank Jun'36Stmt 82-229 Ad... 10	Frank W. Bieser	V. C. Downing, V. P. and Sec.	A. H. Poppen	-----	10	-----	-----	90	-----	100	26	7	17	50	-----	1st N., Grand Junction; Interstate N., Kan. C.; Int'l Tr. Co., Den.
•Cripple Creek 1427 Teller K 14	First National Bank Jun'36Stmt 82-47 Ad... 93	L. J. Savage	W. B. Roe	Albert Ellington	-----	50	13	26	2,103	-----	2,192	899	980	203	110	-----	Chase N., N. Y.; Cont. Ill. N. Bk. & Tr. and 1st N., Chl.; 1st N. and Ex. N., Colo. Spgs.
•De Beque 347 Mesa H 4	Bk. of De Beque Ad... 10 Jun'36Stmt 82-233	L. G. Carlton	-----	P. H. House, V. P. and Cash.	Eugene Beagles	10	6	1	110	-----	127	59	1	-----	61	6	U. S. N., Den.; 1st N., Glenwood Spgs.; U. S. Bk., Grand Junction.
•Delta 2938 Delta K 5	Colorado Bank & Trust Co. 82-102 Ad... 09 Jun'36Stmt	Melvin Springer	L. W. Sweitzer	C. E. Parker	Melvin Springer, Jr.	50	45	12	971	3	1,081	577	108	69	279	48	N. City, N. Y.; U. S. N., Den.

THE INTERNATIONAL TRUST COMPANY DENVER, COLORADO

Transacts A General Banking and Trust Business

DEPARTMENTS
 Commercial Savings Collection Bond Exchange Safe Deposit Trust

Number under Name of Bank is the Transit Number given to each bank in U. S. exclusively by The Rand-McNally Bankers' Directory, under the authority of The American Bankers Ass'n.

DENVER—Reserve City
(Branch of Federal Reserve District No. 10)

(Denver, G 15) County Seat—Pop. 287,861

•Mem. A. B. A. •New State •Trust
•Mem. State B. Ass'n. [Etab.
♦Fed. Res. Depts: T-Trust B-Bond
d-Safe Deposit ©Savings ▲FDIC

PRESIDENT.	VICE-PRESIDENT.	CASHIER.	Ass'T CASHIER.
------------	-----------------	----------	----------------

LIABILITIES.					RESOURCES.					
(In Thousands of Dollars)										
Capital	Surplus	Und.Prof. and or Reserves	Deposits	Other Liabilities	Totals	Cash, Ex. & Due from Bks	U.S. Gov. Securities	Other Securities	Loans & Discounts	Other Resources

Denver Clearing House Assn. Members shown by *
Associated Banks by +
PRINCIPAL CORRESPONDENTS.

***AMERICAN NATIONAL BANK**
Jun'36Stmt 23-56 ▲d@T+*05
(17th and Lawrence)

FRANK KIRCHHOF. ADOLPH KUNSMILLER. H. F. FEUCHT. Y. MARPLE
Ch. of Bd. and Pres. V. P. and Cash. Tr. Off. J. C. BARBER
C. S. HAUGHWOUT
F. A. NAGEL
Send Us Your Denver Items Direct For Prompt Attention

CENTRAL SAVINGS BANK & TRUST CO.
Jun'36Stmt ▲dB@T+*29
(15th and Arapahoe)

H. T. BOWEN G. E. TOTTEN G. E. TOTTEN G. M. GOOD.
A. C. and Tr. Off.
WM. STIRLING
DIRECT YOUR CLIENTS AND BUSINESS TO THIS BANK.

***COLORADO NATIONAL BANK**
Jun'36Stmt 28-2 ▲d@T+*66

HAROLD KOUNTZE..... THERON R. FIELD..... MERRIAM B. BERGER H. E. BUCHENAU
GEORGE B. BERGER. ROY S. THOMPSON HUGH McLEAN, G. H. ROBERTS
Ch. of Bd. GEORGE B. BERGER, JR. Tr. Officer CHAS. M. KIRK
J. MERRITT H. PERKINS S. D. MORRISON
GEORGE KLEIN A. Tr. Officer EDWARD C. HANLEY
W. L. ROBERTSON
United States Depository
Western collections and other business intrusted to this bank will receive prompt attention.
Member Federal Deposit Insurance Corporation

Colorado State Bank
Jun'36Stmt 28-60 ▲d@e;1908
(201-16th St.)

B. F. Clark F. L. Barkley..... E. M. Clark E. H. Dahl.....

Denver Joint Stock Land Bank
Mar'36Stmt 28-89 ▲22
(818 Seventeenth St.)

T. E. McClintock... Osmer E. Smith... Edna L. Larson, Sec.
Eva A. Sederburg, Tr. D. J. Miller, A. Sec. and A. Tr.

***DENVER NATIONAL BANK**
Jun'36Stmt 23-7 ▲d@T+*84
(17th and Champa)

R. H. DAVIS, Pres. H. M. PORTER..... H. S. INGRAM..... A. J. BAIRD.....
J. C. BURGER..... H. J. JENNINGS..... P. J. LAUGHLIN
H. L. SANDERS..... H. E. PARKS..... W. J. EDWARDS
E. J. WECKBACH, Tr. Officer G. F. FOLEY
Asst. V. Pres. J. A. NYBERG, BRUCE BIGELOW
A. Tr. Officer S. L. ANRUD, F. B. KRANICH
R. G. VAN DERVORT, R. C. PERKINS
A. Tr. Officer
Member Federal Deposit Insurance Corporation

Federal Reserve Bank of Kansas City 28-19

(For complete information see page 26)

First Industrial Bank *13
Dec'35Stmt 23-83
(1638 Welton St.)
(Morris Plan Bank)

E. S. Kassler, Sr., Ch. of Bd. and Pres. C. W. Sorensen, Exec. J. H. Skinner..... A. E. Liverman, Sec.
H. M. Stoll, J. Browne, T. S. Hayden, A. V. P.
W. R. McFarland, A. Sec. and A. Tr. D. H. Clark, A. V. P.

\$ 250	\$ 150	\$ 300	\$ 7,224		\$ 8,174	\$ 1,225	\$ 2,344	\$ 2,248	\$ 2,271	\$ 86
Pf. 250										
150	50	20	4,277	\$ 15	4,712	1,368	133	1,552	1,456	203
Pf. 200										
1,000	1,090	(With Surp)	37,432		40,722	18,803	11,033	4,957	4,968	961
Pf. 1,200										
50	50	30	1,523		1,653	734	233	71	612	3
1,185		410	7,505 (Farm Ln. Bds.)	1,102	10,202	636		1	8,016	1,549
700	1,352	777	29,866	76	33,471	13,277	10,118	1,433	8,078	565
Pf. 700	(Incl. Und. Prof.)									

Bk. of N. Y. & Tr. Co., N. Y.; 1st N., Chl.; Den. N., Den.
Chase N., N. Y.; Northern Tr. Co., Chl.; 1st N., Kan. C.
N. City, N. Y. Tr. Co., Cent. Han. Bk. & Tr. Co., Mnfrs. Tr. Co., J. P. Morgan & Co., and Chase N., N. Y.; Cont. Ill. N. Bk. & Tr. Co. and 1st N., Chl.; 1st N. and Mtlc.-Com. Bk. & Tr. Co., St. L.; Bk. of Cal. N. A., San F.; 1st N., Bos.; 1st N. and Inter-State N., Kan. C.; Phil. N., Phil.; N. Bk. Com., Houston.
Irv. Tr. Co., N. Y.; Northern Tr. Co., Chl.; 1st N., Den.; Mellon N., Pitts.; Inter-State N. and 1st N., Kan. C.
Chase N. and Chem. Bk. & Tr. Co., N. Y.; Den. N., Den.
Brown Bros. Harriman & Co., Chase N., 1st N., Mnfrs. Tr. Co., Marine Midland Tr. Co., and N. Y. Tr. Co., N. Y.; Cont. Ill. N. Bk. & Tr. Co., Harris Tr. & Sav., and 1st N., Chl.; Anglo Calif. N. and Am. Tr. Co. San F.; Far. & Merch., Los A.; 1st N., St. L.; Com. Tr. Un. N., and 1st N., Kan. C.; U. S. N., Oma.; 1st N., Bos.; 1st N. Bk. & Tr. Co., Minpls.; Citiz. & Sou. N., Atl.
U. S. N., Den. N., and 1st N., Den.

Conservative but progressive. Business intrusted to us given more than the necessary attention. Our facilities are at your disposal. Accounts and correspondence solicited.
SEE DISPLAY ADVERTISEMENT.

(Branch of Federal Reserve Bank of Kansas City, Kansas City, Mo.)	Capital	Surplus	Und.Prof. and or Reserves	Deposits	Other Liabilities	Totals	Cash, Ex. & Due from Bks	U.S. Gov. Securities	Other Securities	Loans & Discounts	Other Resources
	175	46 (Incl. Und. Prof.)	146	805 (Inv. Cert.)	120	1,292	23		46	1,213	10

THE INTERNATIONAL TRUST COMPANY
Transacts A General Banking and Trust Business
DENVER, COLORADO

DEPARTMENTS
Commercial Savings, Collection Bond, Exchange Safe Deposit, Trust

A BANKERS' BANK . .

PRINCIPAL CORRESPONDENTS

ATLANTA

Citizens & Southern Natl. Bank

BOSTON

First National Bank

CHICAGO

Continental Ill. Natl. Bk. & Tr. Co.

First National Bank

Harris Trust & Savings Bank

KANSAS CITY

Commerce Trust Company

First National Bank

Union National Bank

LOS ANGELES

Farmers & Merchants Natl. Bank

MINNEAPOLIS

First National Bank

NEW YORK CITY

Brown Bros., Harriman & Company

Chase National Bank

First National Bank

Manufacturers Trust Company

Marine Midland Trust Company

New York Trust Company

OMAHA

U. S. National Bank

SAN FRANCISCO

American Trust Company

Anglo & California National Bank

ST. LOUIS

First National Bank

— a sincere interest in every transaction.

— the utmost in prompt and efficient collection service.
Special attention given items whenever necessary.

— complete, courteous service for customers you may
send to us.

PRINCIPAL SERVICES

BANKS AND BANKERS

SAFE DEPOSIT

COLLECTIONS

SAVINGS

COMMERCIAL

TRUST

RECORDAK protection for all Transit items

We cordially invite you to make full use of our services

The
DENVER NATIONAL
Bank
DENVER, COLORADO

"OVER HALF A CENTURY OF SERVICE TO THE WEST"

The First National Bank

of Denver, Colorado

Established May 10, 1865

OFFICERS

GERALD HUGHES,
Chairman of the Board

JOHN EVANS	- - - -	President
C. C. PARKS	- - - -	Vice-President
P. K. ALEXANDER	- - - -	Vice-President
R. J. KVALEC	- - - -	Vice-President
L. G. KENNEDY	- - - -	Vice-President
ORLANDO PRESTON	- - - -	Vice-President
W. F. ROGERS	- - - -	Vice-President
J. F. DAWSON	- - - -	Cashier
L. C. ASHLEY	- - - -	Assistant Cashier
S. L. BROCK, Jr.	- - - -	Assistant Cashier
ROY CLARKSON	- - - -	Assistant Cashier
C. O. FLOYD	- - - -	Assistant Cashier
D. J. GOURLEY	- - - -	Assistant Cashier
W. S. LARSON	- - - -	Assistant Cashier
J. B. WELBORN	- - - -	Assistant Cashier
A. R. MILKS	- - - -	Auditor

DIRECTORS

Clarence H. Adams	John Evans	T. E. McClintock
P. K. Alexander	J. C. Gunter	John W. Morey
John T. Barnett	Gerald Hughes	C. C. Parks
J. F. Dawson	Lafayette M. Hughes	M. D. Thatcher
	Wilson McCarthy	



Capital, Surplus and
Undivided Profits
and Reserves
OVER
\$4,500,000.00

Correspondence Solicited

NEW YORK CORRESPONDENTS

Bankers Trust Co.
Chase National Bank
Chemical Bank & Trust Company
First National Bank
Guaranty Trust Company
National City Bank

CHICAGO CORRESPONDENTS

Continental Illinois National Bank and Trust Co.
First National Bank
Northern Trust Company

SAN FRANCISCO CORRESPONDENTS

Bank of America National Trust & Savings Association
Wells Fargo Bank & Union Trust Company

LONDON CORRESPONDENT

Lloyd's Bank, Limited

Member Federal Deposit Insurance Corporation

**THE OLDEST AND LARGEST NATIONAL BANK IN THE
ROCKY MOUNTAIN REGION**

Number under Name of Bank is the Transit Number given to each bank in U. S. exclusively by The Rand-McNally Bankers' Directory, under the authority of The American Bankers Ass'n.

DENVER—Continued—Reserve City
(Branch of Federal Reserve District No. 10)

Non-Bank Towns with Nearest Banking Point (Indexed Access), Lawyers, Laws (indexed) in back of this volume. For Interest Rates, Holidays, etc., see Laws.

Mem. A. B. A. New State Priv. Estab. State B. Ass'n. Fed. Res. Depts. Trust B-Rond d-Safe Deposit Savings FDIC

PRESIDENT.	VICE-PRESIDENT.	CASHIER.	ASS'T CASHIER.
JOHN EVANS	G. C. PARKS	J. F. DAWSON	L. C. ASHLEY
GERALD HUGHES, Ch. o f 3d.	P. K. ALEXANDER R. J. KAVALEC L. G. KENNEDY ORLANDO PRESTON W. F. ROGERS	A. R. MILKS, <i>Audi tor</i>	S. L. BROCK, JR. ROY CLARKSON C. O. FLOYD D. J. GOURLEY W. S. LARSON J. B. WELBORN

Prompt attention given to all Western collections.
Member Federal Deposit Insurance Corporation

***FIRST NATIONAL BANK**
Jun'36Stmt 23-1 ▲d@T+85
(17th and Stout)

CLARENCE H. ADAMS J. W. MOREY, Ch. of Bd.	G. C. PARKS LEROY McWHINNEY H. L. MORGAN G. W. BALLANTINE, JR. J. W. BALLARD A. W. PLEASANTS G. M. McNETT, <i>Aud.</i>	J. F. VINCENT, <i>Tr.</i> O. E. BINKLEY, <i>A. Tr.</i> I. R. SELOVER, <i>Sec.</i> JOHN MCPHEE, <i>A. Sec.</i>	E. C. KING, <i>Tr. Officer</i> J. S. KENNEDY, H. B. WAGNER, E. W. JOHNSON, L. A. STEINHARDT, <i>Asst. Tr. Officers</i>
---	--	--	--

Transacts a general Banking and Trust Business.
—Bond Department—
Complete facilities, deals in high grade Municipal and Government Bonds.
Member Federal Deposit Insurance Corporation

***INTERNATIONAL TRUST COMPANY**
Jun'36Stmt ▲d@T+81
23-18
(635-17th St.)

A. E. Upton	E. B. Upton	Charles A. Land	Ingwald H. Score
W. L. Johnson, Ch. of Bd. and Pres.	Wiley Williams	H. O. Murray	W. C. McLaughlin
P. H. Troutman, Ch. of Bd. and Pres.	S. W. Clark, V. P., Tr. and Tr. Off.	E. J. Campen, <i>Sec.</i>	J. R. Campen, <i>A. Sec. and Tr. Off.</i>

+National City Bk. ▲d@T+11
Dec'35Stmt 23-68
(99 So. Broadway)

+Union National Bk. in Denver
Jun'36Stmt 23-90 ▲d@T+34
100 Broadway

Union Trust Co. dT+74
Jun'36Stmt 23-51
(1534 Calif. St.)

T. A. DINES O. L. DINES, Ch. of Bd.	HENRY SWAN E. C. ELLETT W. H. HUGHES A. S. BROOKS, Vice Ch. of Bd. Mgr. Tr. Dept.	J. M. ACHESON A. H. JEWELL, <i>Tr. Officer</i> A. O. WHITE, <i>A. Tr. Officer</i>	H. W. PRICE W. H. ZOOK ROLLO E. JACOBS
---	--	--	--

PROMPT ATTENTION GIVEN COLLECTIONS

***UNITED STATES NATIONAL BANK**
Jun'36Stmt 23-14 ▲d@T+04
(17th and Stout)

Roblin H. Davis	Clarence H. Adams	C. A. Burkhardt, <i>Sec., Tr., Mgr. and Exam.</i>	
-----------------	-------------------	--	--

Denver Clearing House
(Members indicated by a * Associate members by a +)
(Denver continued on next page)

LIABILITIES. (In Thousands of Dollars)						RESOURCES.				
Capital	Surplus	Und. Prof. and or Reserves	Deposits	Other Liabilities	Totals	Cash, Ex. & Due from Bks	U.S. Gov. Securities	Other Securities	Loans & Discounts	Other Resources
\$ 1,500	\$ 1,500	\$ 1,514	\$58,645	-----	\$63,159	\$32,320	\$16,128	\$ 4,986	\$ 9,206	\$ 519
500	500	1,508	15,254	-----	17,762	6,273	3,275	3,649	4,179	386
50 Pf. 50	12	24	887	-----	1,023	405	139	50	419	10
50 Pf. 50	9	4	520	-----	633	211	61	146	215	-----
75	175	60	-----	\$ 125	435	38	-----	52	278	67
			(Co n f i n e d to trust busine ss)							
550	1,450	789	26,033	4	28,826	9,081	8,241	4,800	6,576	128
See pa Dep	ges 61	62-63 f	or Num	ber of	Nation	al, Stat e	and Private	Banks,	Total	

Denver Clearing House Assn. Members shown by *
Associated Banks by +
PRINCIPAL CORRESPONDENTS.
1st N., Gty. Tr. Co., Chem. Bk. & Tr. Co., and Bankers Tr. Co., N. Y.; Cont. Ill. N. Bk. & Tr. Co., 1st N., and Northern Tr. Co., Chi.; Phil. N., Phil.; Mellon N., Pitt.; N. Shawmut, Bos.; 1st N., Wichita; Oma. N., Oma.; 1st N. Bk. & Tr. Co., Minn.; 1st N. and Com. Tr. Co., Kan. C., Mo.; Bk. of Am. N. T. & S. A. and Wells Fargo Bk. & Union Tr. Co., San F.; Lloyds Bk., Ltd., Lon.

Chase N., Cent. Han. Bk. & Tr. Co., N. Y. Tr. Co., Irv. Tr. Co., Guaranty Tr., and Bankers Tr. Cos., N. Y.; Northern Tr. Co., Cont. Ill. N. Bk. & Tr. Co., and Harris Tr. & Sav., Chi.; Calif. Bk., Los A.; Com. Tr. Co., Kan. C.; U. S. N., Oma.

Chase N., N. Y.; Cont. Ill. N. Bk. & Tr. Co., Chi.; Anglo Calif. N., San F.

Chase N., N. Y.; Cont. Ill. N. Bk. & Tr., Chi.; 1st N., Denver; Com. Tr., Kan. C.

Colo. N. and 1st N., Den.; Pa. Co., Phil.

Gty. Tr. Co., Chase N., Chem. Bk. & Tr. Co., Com'l N. Bk. & Tr. Co., J. P. Morgan & Co. Bkrs., and N. City, N. Y.; Cont. Ill. N. Bk. & Tr.; Co., Harris Tr. Co. and 1st N., Chi.; 1st N. and Com. Tr. Co., Kan. C.; Oma. N., Oma.; Am. Tr. Co. and Crocker 1st N., San F.; Miss. Val. Trust Co., St. L.; Mellon N. and Far. Dep. N., Pitt.; Bk. of Am. N. Tr. & Sav. Ass'n and Citiz. N. Tr. & Sav., Los A.; Seat.-1st N., Seat.; 4th N., Wich.

THE INTERNATIONAL TRUST COMPANY
Transacts A General Banking and Trust Business
DENVER, COLORADO

DEPARTMENTS
Commercial Savings
Collection Bond
Exchange Trust
Safe Deposit

DENVER—Selected List of Investment Dealers, Brokers, Finance Companies, Acceptance Corporations, etc.

NAME •Mem. Am. Bks. Assn. •Mem. State Bks. Assn. •Mem. Inv. Bks. Assn.	YEAR ESTAB- LISHED.	MEMBERS OF FIRM BRANCH MANAGERS EXCHANGE MEMBERSHIPS	OTHER OFFICES CORRESPONDENTS AND BANK DEPOSITORIES	NAME •Mem. Am. Bks. Assn. •Mem. State Bks. Assn. •Mem. Inv. Bks. Assn.	YEAR ESTAB- LISHED.	MEMBER OF FIRM BRANCH MANAGERS EXCHANGE MEMBERSHIPS	OTHER OFFICES CORRESPONDENTS AND BANK DEPOSITORIES
BOND DEPARTMENT INTERNATIONAL TRUST COMPANY		SPECIALIZES IN MUNICIPAL AND GOVERNMENT BONDS, INCLUDING THE UNDERWRITING OF MUNICIPAL BONDS. DIRECT WIRE SERVICE TO ALL IMPORTANT MARKETS. AARON W. PLEASANTS, <i>Manager.</i> WILBER H. IRION, <i>Manager—Trading.</i>		PECK—BROWN & COMPANY -----T'22 (202 U. S. National Bk. Bldg.)		HAROLD F. BROWN, <i>President</i> ----- B. D. CLEAVINGER, <i>Secretary.</i> C. E. WANGILD, <i>Tr.</i> MUNICIPAL CORPORATION, PUBLIC UTILITY, REAL ESTATE BONDS and INVESTMENT TRUSTS.	1st N. and U. S. N., Den. Investment Bankers.
THE J. K. MULLEN INVESTMENT COMPANY (1717 Stout St.)	T'16	JOHN L. DOWER, <i>Pres.</i> , CHARLES W. WEBB, <i>V. P. and Mgr. Trading Dept.</i> , WALLER C. BRINKER, <i>Asst. Treas. & Mgr. Municipal Dept.</i> , F. D. WALTER, <i>Asst. Sec. & Sales Manager.</i> U. S. Government and Municipal Bonds, Corporate Bonds and Stocks. <i>Private wires to all important Security Markets.</i>	U. S. Natl., Colo. Natl., and Den. Natl., Den.	E. A. PIERCE & CO. ----- (700 17th St.)		GEORGE P. CLARKE, <i>Mgr.</i> Stocks, Bonds, Cotton, Grain, in Leading Markets.	Home Office—40 Wall St., New York.
				SIDLO, SIMONS, DAY & CO. -----T'19 (1st N. Bk. Bldg.)		Chas. T. Sidlo, <i>Pres.</i> ; Burdick Simons, <i>V. P. and Sec.</i> ; M. F. Roberts, <i>V. P.</i> Corporation Securities, Municipal Bonds, and Investment Trusts.	1st N., Colo. N., Den. N., U. S. N. and Am. N., Den.

Number under Name of Bank is the Transit Number given to each bank in U. S. exclusively by The Rand-McNally Bankers' Directory, under the authority of The American Bankers Ass'n.

COLORADO—Continued

Non-Bank Towns with Nearest Banking Point (Indexed Access), Lawyers, Laws (Indexed) in back of this volume. For Interest Rates, Holidays, etc., see Laws.

TOWN AND COUNTY. •County Seats. State in No. 10 F. R. Dist. Denver Br.	•Mem. A. B. A. •New State •Priv. •Mem. State B. Ass'n. [Estab. •Fed. Res. Depts.: T-Trust B-Bond d-Safe Deposit ©Savings ▲FDIC	PRESIDENT.	VICE-PRESIDENT.	CASHIER.	ASST CASHIER.	LIABILITIES. (In Thousands of Dollars)						RESOURCES.				PRINCIPAL CORRESPONDENTS.	
						Capital	Surplus	Und.Prof. and or Reserves	Deposits	Other Lia- bilities	Totals	Cash, Ex. & Due from Bks	U. S. Gov. Secur- ities	Other Secur- ities	Loans & Dis- counts		Other Re- sources
Dolores ----- 557 Montezuma P3 •Durango ----- 5400 La Plata Q5	J. J. Harris & Co., Bankers Jun'36Stmt 82-196 Ad@*23'86 Burns National Bk. Jun'36Stmt 82-57 Ad@T*10	G. D. Taylor-----	H. C. Lefurgey----	C. H. Webb-----	C. M. Rauh-----	\$ 25 Pf. 25 50 Pf. 50	\$ 5 11 (Incl. Und. Prof.)	\$ 6 13 32	\$ 439 1,018 1,620	----- ----- (With Surp)	\$ 500 1,142 1,804	\$ 77 427 602	----- \$ 334 754	\$ 120 161 41	\$ 286 216 356	17 4 51	Chase N., N. Y.; 1st N., Den. and Durango. Cent. Han. Bk. & Tr. Co., N. Y.; 1st N., Den.; 1st N., Pueblo and Albu- querque. Gty. Tr. Co., N. Y.; 1st N., Chi.; Secur.-1st N., Los A.; Com. Tr. Co., Kan. C.; Den. N. and 1st N., Den.; 1st N., Pueblo.
" ----- "	First National Bank ▲@*80 Jun'36Stmt 82-55	A. M. Camp-----	A. F. Grimmell,----- Acting V. P.	K. S. Rucker,----- V. P. and Cash.	M. E. Skaggs-----	150			2	-----	1,804	602	754	41	356	51	Gty. Tr. Co., N. Y.; 1st N., Chi.; Secur.-1st N., Los A.; Com. Tr. Co., Kan. C.; Den. N. and 1st N., Den.; 1st N., Pueblo.
•Eads ----- 518 Kiowa L22	First National Bank in Eads Jun'36Stmt 82-235 Ad@*1'87	F. L. Pyles-----	J. M. Infield-----	Oral Cork-----	Vera Haynes-----	25 Pf. 25	10	(With Surp.)	302	-----	362	227	55	24	47	9	1st N., Kan. C. and Den.
•Eagle ----- 341 Eagle G9	First National Bk. of Eagle County --82-236 -- Ad@*1'08 Jun'36Stmt	J. D. Allen-----	H. S. White-----	H. K. Brooks-----	D. E. Johnson-----	50	11	7	396	2	466	154	57	20	225	10	Chem. Bk. & Tr., N. Y.; 1st N., Den. and Glen- wood Springs.
Eckley ----- 359 Yuma E23	Eckley State Bank ----- *1'16 Jun'36Stmt 82-331	A. E. Shea-----		Osby McBeath-----		15	8	-----	78	-----	101	40	24	-----	31	6	Oma. N., Oma.; Int.-State N., Kan. C.; U. S. N., Den. U. S. N. and 1st N., Den.
Elbert ----- 325 Elbert I16	Elbert County Bank Ad *1'02 Jun'36Stmt 82-237	J. E. Mayer-----	A. H. Jewell-----	Alice H. Mayer-----		25	15	6	270	-----	316	110	40	-----	166	-----	
Englewood ----- 7980 Arapahoe G14	First National Bank Jun'36Stmt 82-239 Ad@*1'10	N. S. Nielsen-----	H. H. Alldredge-----	F. E. O'Dell,----- Cash. and Sec.	Nelle Eastin-----	25 Pf. 25	12	31	777	-----	870	276	179	113	275	27	Colo. N. and 1st N., Den.
Erie ----- 930 Weld E15	Erie Bank ----- Ad@*1'15 Jun'36Stmt 82-240	James Brennan-----	Chas. J. Elzi-----	Wm. Whiles,----- V. P. and Cash.	Elsie Pierson-----	15 Pf. 15	3	10	264	-----	307	70	104	49	75	9	Colo. N., Den.
Estes Park ----- 417 Larimer D13	Estes Park Bank Ad@*1'08 Jun'36Stmt 82-241	Samuel Service-----	R. R. MacDonald-----	Chas. F. Hix-----		25	8	4	218	-----	255	103	-----	23	94	35	Cent. Han. Bk. & Tr., N. Y.; Cont. Ill. N. Bk. & Tr., Chi.; 1st N., Den.
•Fairplay ----- 221 Park I12	Bank of Fairplay ----- *1'08 Jun'36Stmt 82-245	J. O. Singleton-----	J. F. Singleton-----	A. A. Dollison-----	K. S. Rehbock-----	10	15	2	237	-----	264	98	3	39	121	3	Chase N., N. Y.; 1st N. and Colo. N., Den.
Flagler ----- 540 Kit Carson H21	First National Bk. Ad@*1'05 Jun'36Stmt 82-200	W. H. Lavington-----	Earl Brown-----	A. E. Creighton-----	E. LaCledde Yocum-----	25	5	13	192	-----	235	86	38	8	103	-----	U. S. N., Den.; Inter- State N., Kan. C.

THE INTERNATIONAL TRUST COMPANY
Transacts A General Banking and Trust Business
DENVER, COLORADO

DEPARTMENTS
Commercial Savings Collection Bond Exchange Safe Deposit Trust

TOWN AND COUNTY. •County Seats. State in No. 10 F. B. Dist. Denver Br.	•Mem. A. B. A. *New §State Priv. •Mem. State B. Ass'n. [Estab. ♦Fed. Res. Depts. T-Trust B-Bond d-Safe Deposit © Savings ▲FDIC	PRESIDENT.	VICE-PRESIDENT.	CASHIER.	ASS'T CASHIER.	LIABILITIES. (In Thousands of Dollars)						RESOURCES.					PRINCIPAL CORRESPONDENTS.
						Capital	Surplus	Und. Prof. and or Reserves	Deposits	Other Liabilities	Totals	Cash, Ex. & Due from Bks	U.S. Gov. Securities	Other Securities	Loans & Discounts	Other Resources	
Fleming 365 Logan C22	First National Bank Jun'36Stmt 82-382 ▲d@T'17	J. L. Morris	J. W. Holmes	C. L. Lippitt		\$ 30	\$ 10	(With Surp.) \$ 143		\$ 183	\$ 85	\$ 2	\$ 18	\$ 65	\$ 13	U. S. N., Den.; Oma. N., Omaha.	
Florence 2475 Fremont L14	FIRST NATIONAL BANK Jun'36Stmt 82-92 ▲d@T'1900	W. L. Morris, Pres. and Tr. Off. M. D. Thatcher, Adv. to Bd.	R. S. Gast, Ch. and V. P.	R. R. Davis, Cash and Tr. Off.	Jean Donnelly, Acting	50 Pf. 50	10	1,241		1,361	422	595	110	194	40	Cent. Han. Bk. & Tr. Co., N. Y.; Cont. Ill. N. Bk. & Tr. Co., Chi.; 1st N., Pueblo and Den.	
Fort Collins 11,489 Larimer C14	First National Bank in Fort Collins 82-26... ▲d@T'1'34 Jun'36Stmt Poudre Valley National Bk. Jun'36Stmt 82-25 ▲d@T'1'78	N. C. Warren	A. C. Kluver	L. B. McBride	F. W. Moore C. P. Warren	50 Pf. 50	35	13	1,703	1,851	841	379	131	459	41	N. City, N. Y.; Den. N., 1st N., and U. S. N., Den.	
Fort Lupton 1578 Weld E15	Fort Lupton State Bk. Jun'36Stmt 82-244 d@T'1900	S. J. Rhode, Ch. of Bd. and Pres.	M. B. Rhode	W. M. Ward	E. E. Caldwell	25	15	7	547	594	93	294	50	156	1	Colo. N., Den.; 1st N., Oma.	
Fort Morgan 4423 Morgan D19	Farmers State Bk. ▲d@T'1'15 Jun'36Stmt 82-338	J. H. Bloedorn	C. F. W. Bloedorn	H. B. Bloedorn	A. E. Graves L. C. Roth	50	57	1	1,067	1,175	367	107	51	622	28	N. City, N. Y.; City N. Bk. & Tr., Chi.; Cent. Sav. Bk. & Tr. and 1st N., Den.; Oma. N., Oma.	
Fort Morgan 4423 Morgan D19	First National Bk. ▲d@T'1'89 Jun'36Stmt 82-90	J. H. Roediger, Ch. of Bd. and Pres.	G. G. Cox	N. F. Beacham J. H. Roediger, Tr. Off.	Roy Breitweiser	50 Pf. 50		24	530	654	325	7	109	184	29	N. City, N. Y.; Den. N. and Colo. N., Den.; 1st N., Oma.	
Fowler 968 Otero N18	First National Bk. ▲d@T'1'05 Jun'36Stmt 82-142	Carl Thomas Bauer, Ch. of Bd. and Pres.	G. E. Van Der Schouw	G. B. Warner		25	4	1	166	196	36	29	10	115	6	1st N., Den. and Pueblo; Inter-State N., Kan. C.	
Fowler 968 Otero N18	Fowler State Bank ▲d@T'1'99 Jun'36Stmt 82-141	H. W. Fox	J. A. McClaren	E. P. Barnard		25	2	(With Surp)	108	135	31	16	7	71	10	1st N., Pueblo and Lawrence.	
Glenwood Springs Garfield G 7 1825 Granada 352 Prowers N24	First National Bank Jun'36Stmt 82-108 d@T'1'87	J. F. Benedeck	J. F. Gregory	E. D. Cramp	G. S. Winters	50 Pf. 75	20	19	1,585	1,749	754	293	119	554	29	Chem. Bk. & Tr., N. Y.; 1st N., Den.; Com. Tr., Kan. C.	
Glenwood Springs Garfield G 7 1825 Granada 352 Prowers N24	American State Bk. Jun'36Stmt 82-249 ▲d@T'1'15	E. F. Page		H. E. McKeever, V. P. and Cash.		17 Pf. 3			63	83	35			40	8	1st N., Pueblo and Wichita; Lamar N., Lamar; Stk. Yds. N., Kan. C.	
Grand Junction Mesa I 3 10,247	FIRST NATIONAL BANK IN GRAND JUNCTION Jun'36Stmt 82-39 ▲d@T'1'33	L. G. CARLTON, Ch. of Bd. and Pres.	JOHN J. BRIDGES	E. R. THOMAS, Cash and Tr. Off.	DALE E. BEBEE L. A. STEWART	100	30	15	1,710	1,855	654	510	181	414	96	Chase N., N. Y.; Cont. Ill. N. Bk. & Tr. Co., Chi.; 1st N. and U. S. N., Den.; 1st N., Salt Lake C.	
Grand Junction Mesa I 3 10,247	UNITED STATES BANK Jun'36Stmt 82-40 d@T'1'25	A thoroughly organized collection department. Prompt attention to all banking matters.	A. C. WILNE C. D. SMITH	W. D. ELA	W. E. FARIS	100	10	10	1,441	1,561	583	191	256	465	66	Chase N., N. Y.; Den. N. and Colo. N., Den.; Cont. N. Bk. & Tr. Co., Salt Lake C.; Secur.-1st N., Los A.; Un. N., Kan. C., Mo.	
Grand Junction Mesa I 3 10,247	UNITED STATES BANK Jun'36Stmt 82-40 d@T'1'25	E. D. BLODGETT A. M. SCHMIDT, Ch. of Bd.	A. C. WILNE C. D. SMITH	W. D. ELA	W. E. FARIS	100	10	10	1,441	1,561	583	191	256	465	66	Chase N., N. Y.; Den. N. and Colo. N., Den.; Cont. N. Bk. & Tr. Co., Salt Lake C.; Secur.-1st N., Los A.; Un. N., Kan. C., Mo.	
Grand Valley 209 Garfield G5	Garfield County State Bank Jun'36Stmt 82-280 ▲d@T'1'07	A. T. Cooley	J. E. Sippelle	J. E. Sippelle		25		1	58	84	28			54	2	Chase N., N. Y.; 1st N., Den.; 1st N., Glenwood Spgs.	
Greeley 12,208 Weld C16	*First National Bk. Jun'36Stmt 82-33 ▲d@T'1'84	J. M. B. Petrikin	R. F. Graham C. E. Southard	J. S. Davis C. J. Seem, A. C.	J. O. Custer W. R. Patterson, A. C. and Tr. Off.	100	100	37	3,272	3,509	755	1,117	989	632	16	Chase N., N. Y.; 1st N., Chi.; Colo. N., Den. N., and 1st N., Den.	
Greeley 12,208 Weld C16	*GREELEY NATIONAL BANK Jun'36Stmt 82-35 ▲d@T'1'77	T. G. PHILLIPS	H. F. WHEELER	W. H. BARBER	L. B. GARREL G. A. SPEAR	75 Pf. 65	50	33	2,933	2,256	933	702	146	424	51	Chase N., N. Y.; Cont. Ill. N. Bk. & Tr. Co., Chi.; 1st N., Den.	
Greeley 12,208 Weld C16	*Weld County Sav. Bank Jun'36Stmt 82-34 d@T'1'89	C. N. Jackson, Pres. and Tr. Off.	A. W. Ferguson	H. W. McGilp	E. L. Gordon D. H. Jackson	50 Pf. 25	10	12	623	720	166	126	222	172	34	N. City, N. Y.; Cont. Ill. N. Bk. & Tr., Chi.; 1st N., Den.	
Greeley 12,208 Weld C16	Greeley Clearing House (Members indicated by a *)	C. N. Jackson		H. W. McGilp, Sec.		(See pages 61-62-63 for Deposits by Cities, States, etc.)				National, State and Private Banks, Total							
Gunnison 1415 Gunnison L8	First National Bank Jun'36Stmt 82-126 ▲d@T'1'82	S. P. Spencer	J. A. Steele	C. F. Spencer	M. J. Sievers	50	37	2	879	968	664	46	49	193	16	N. City, N. Y.; Cont. Ill. N. Bk. & Tr. Co., Chi.; 1st N., Den.	
Gunnison 1415 Gunnison L8	Gunnison Bank & Trust Co. Jun'36Stmt 82-127 d@T'1'10	A. E. Winslow	W. W. McKee	W. W. McKee	J. A. Mergelman S. Q. Watson	50	15	5	398	468	155	25	6	273	9	Cent. Han. Bk. & Tr. Co., N. Y.; 1st N., Den. and Pueblo.	

THE INTERNATIONAL TRUST COMPANY
Transacts A General Banking and Trust Business
DENVER, COLORADO

DEPARTMENTS
Commercial Savings Collection Bond Exchange Safe Deposit Trust

Number under Name of Bank is the Transit Number given to each bank in U. S. exclusively by The Rand-McNally Bankers' Directory, under the authority of The American Bankers Ass'n.

COLORADO—Continued

Non-Bank Towns with Nearest Banking Point (Indexed Access.), Lawyers, Laws (Indexed) in back of this volume. For Interest Rates, Holidays, etc., see Laws.

TOWN AND COUNTY. County Seats. State in No. 10. F.R. Dist. Denv. Br.	Mem. A. B. A. * New State Priv. Mem. State B. Ass'n. [Etab. Fed. Res. Depts. T-Trust B-Bond d-Safe Deposit © Savings ▲ FDIC	PRESIDENT.	VICE-PRESIDENT.	CASHIER.	ASS'T CASHIER.	LIABILITIES. (In Thousands of Dollars)					RESOURCES.					PRINCIPAL CORRESPONDENTS.	
						Capital	Surplus	Und.Prof. and or Reserves	Deposits	Other Liabilities	Totals	Cash, Ex. & Due from Bks	U.S. Gov. Securities	Other Securities	Loans & Discounts		Other Resources
Haxtun 1027 Phillips C23	Haxtun State Bank - ▲: \$19 Jun'36Stmt 82-419	G. W. Gordon	J. A. Brooks. C. J. Moser	C. L. Reynolds		\$ 25	\$ 5	(With Surp)	\$ 187		\$ 217	\$ 139	\$ 24	\$ 8	\$ 34	\$ 12	1st N. and U. S. N., Den.
Hereford 100 Weld A17	Hereford State Bank Jun'36Stmt 82-418 ▲d@: \$19	R. E. Spencer	R. D. White	Jay D. McFarland	Imogene E. Boggs	15	2		78		95	35	2		55	3	Cont. Ill. N. Bk. & Tr. Co., Chi.; Stock Growers N., Cheyenne.
Holly 971 Prowers N25	First National Bank Jun'36Stmt 82-157 ▲d@: \$05	W. W. Chandler	R. M. Clogston	S. P. McKinney	K. G. Braley	25	5	\$ 2	183		215	131	39	11	28	6	1st N., Wichita and Pueblo; Stk. Yds. N., Kan. C.
Holyoke 1226 Phillips C24	First National Bk. ▲d@: \$10 Jun'36Stmt 82-165	W. E. Heginbotham, Ch. of Bd. and Pres.	Fred Borland	F. G. Fiedler	Ruth McGowan	50	13	(With Surp)	591		654	170	226	146	102	10	Gty. Tr. Co., N. Y.; 1st N., Den. and Lin.; Omaha N., Omaha.
Hotchkiss 541 Delta J6	First State Bank ▲d@: \$30 Jun'36Stmt 82-170	O. G. Taylor, Ch. of Bd. and Pres.	S. A. Sylvester	H. H. Addams	J. L. Addams	13 Pf. 12	2	1	177		205	61	16	3	110	15	1st N., Den.; Inter-State N., Kan. C.
Hot Sulphur Springs Grand E11 142	First State Bank of Sulphur Springs - 82-299 - ▲d@: \$09 Jun'36Stmt	H. O. Gray, Sr.	C. E. Morgan	H. O. Gray, Jr.		10	10	2	128		150	70			24	51	5 1st N., Den.
Hugo 712 Lincoln I20	First National Bank Jun'36Stmt 82-257 ▲d@: \$07	E. I. Thompson	J. P. Dickinson	J. N. Quinn	W. D. Owen	25	25	41	493		584	219	22	75	268		U. S. N., Den.; Com. Tr. Co., Kan. C.
Idaho Springs 1207 Clear Creek F13	Bank of Idaho Springs Jun'36Stmt 82-105 ▲d@: \$18	John Atcheson, Jr., Ch. of Bd. and Pres.	H. O. Allen	C. I. Spessard, Cash., Sec. and Tr.	Leatha C. Ives	13 Pf. 13	6	3	295		330	98	52	125	49	6	Guaranty Tr. Co., N. Y.; Int'l Tr. Co., Den.
Ignacio 464 La Plata R6	Ignacio State Bank d@: \$10 Jun'36Stmt 82-258	Emmet Wirt	A. M. Emigh	M. E. Turner		25	5	1	162		193	85	43	10	53	2	U. S. N., Den.; 1st N., Pueblo; Inter-State N., Kan. C.
Iliff 266 Logan B21	Iliff State Bank d: \$21 Jun'36Stmt 82-259	P. C. Dolan		E. W. Balfour		15	1	1	77		94	28		8	52	6	1st N., Den.
Johnstown 767 Weld D15	First National Bank Jun'36Stmt 82-260 ▲@: \$04	T. M. Callahan	W. E. Letford. G. C. Binder	P. W. Reel	F. M. Brandt M. A. Polley	25 Pf. 25	11	4	385		450	154	31	53	202	10	Cent. Han. Bk. & Tr. Co., N. Y.; Colo. N., Den.
Julesburg 1467 Sedgwick A24	FIRST NATIONAL BANK Jun'36Stmt 82-136 ▲@: \$06	C. F. PARKER Largest Bank in Collections and	C. W. WHITE Z. N. CLEVELAND Sedgwick County Cash letters hav	C. F. SCHROEDER	E. S. EASTLACK	25 Pf. 25	10 (Incl. Und. Prof.)	5	522		587	311		2	247	27	Chem. Bk. & Tr. Co., N. Y.; Northern Tr. Co., Chi.; Oma. N., Oma.; Colo. N., Den.
Kiowa 185 Elbert H17	Kiowa State Bank ▲d@: \$08 Jun'36Stmt 82-262	Annie C. Reilly	G. F. Willard	V. A. Backlund		10	10	11	163		194	68	5	9	110	2	U. S. N., Den.
Kirk 100 Yuma G23	Kirk State Bank ▲d: \$17 Jun'36Stmt 82-365	J. E. Wrape	R. H. Calverley	H. K. Clark	Lena Burkard	10	3	3	105		121	34	2	26	54	5	Colo. N., Den.; 1st N., Kan. C.
Kit Carson 325 Cheyenne G22	Kit Carson State Bank Jun'36Stmt 82-309 ▲d: \$09	C. E. Collins	Don C. Collins	Frank Jelinek	N. E. La Salle	25	10	12	193		240	128	20	12	75	5	Cent. Sav. Bk. & Tr. Co. and 1st N., Den.; Inter-State N., Kan. C.
Kremmling 261 Grand E10	Bk. of Kremmling ▲d@: \$07 Jun'36Stmt 82-263	F. O. Jones	C. L. Brown	Carl G. Breeze		10	20	4	216		250	137	11	3	96	3	1st N., Den.
La Jara 602 Conejos Q12	First National Bank Jun'36Stmt 82-182 ▲@: \$10	W. A. Braiden	J. W. Shawcroft	M. E. Roof	H. G. Hall J. F. Gallegos	40	10	5	485		540	290	28	20	190	12	Cont. Ill. N. Bk. & Tr. Co., Chi.; U. S. N., Den.; Am. N., Alamosa; Inter-State N., Kan. C.
La Junta 7193 Otero N20	Colorado Sav. & Trust Co. Jun'36Stmt 82-67 ▲d@: \$07	W. S. Morrison	W. A. Hart E. G. Woodbridge	J. H. Macdonald		75	30	(With Surp)	867		972	406	62	93	382	29	Cent. Han. Bk. & Tr., N. Y.; 1st N., Pueb.; U. S. N. and 1st N., Den.; Inter-State N., Kan. C.
" " "	La Junta State Bank Jun'36Stmt 82-66 ▲d@: \$93	John Richert		Hattie Dodds E. S. Whitcomb		50	16	3	509		578	111	100	174	190	3	1st N., Den.; 1st N., Pueblo; Com. Tr. Co., Kan. C.
Lamar 4233 Prowers M23	Lamar National Bank Jun'36Stmt 82-87 ▲d@: \$34	Gale A. Lee	B. T. McClave	W. W. Cooper	C. E. Verrall E. A. Lundgren	50 Pf. 25	9		940		1,024	521	285	86	127	5	U. S. N., Den.; Com. Tr. Co., Kan. C.; 1st N., Pueblo.
" " "	Valley State Bank ▲d@: \$20 Jun'36Stmt 82-432	Charles Maxwell	Cora R. Strain	H. L. Hooker		13 Pf. 12	5		245		275	193		25	52	5	1st N., Den.; 1st N., Pueblo; 1st N., Kan. C.

THE INTERNATIONAL TRUST COMPANY
Transacts A General Banking and Trust Business
DENVER, COLORADO

DEPARTMENTS
Commercial Savings
Collection Bond
Exchange Trust
Safe Deposit

Digitized by...
https://fraser.stlouis.org
Federal Reserve Bank of St. Louis

TOWN AND COUNTY. State in No. 10 F. R. Dist. Denver Br.	Mem. A. B. A. New State Priv. Mem. State B. Ass'n. [Estab. ♦ Fed. Res. Depts: T-Trust B-Bond d-Safe Deposit © Savings ▲ FDIC	PRESIDENT.	VICE-PRESIDENT.	CASHIER.	ASS'T CASHIER.	LIABILITIES. (In Thousands of Dollars)						RESOURCES.					PRINCIPAL CORRESPONDENTS.
						Capital	Surplus	Und.Prof. and or Reserves	Deposits	Other Liabilities	Totals	Cash, Ex. & Due from Bks	U.S. Gov. Securities	Other Securities	Loans & Dis- counts	Other Re- sources	
Las Animas 2517 Bent N21	BENT COUNTY BANK Jun'36Stmt 82-110 ▲@*:\$75	A. S. Booth		Wm. J. A. Scott	H. H. Schumann	\$ 50	\$ 6	\$ 2	\$ 450		\$ 508	\$ 105	\$ 25	\$ 160	\$ 206	\$ 12	1st N., Pueblo; Com. Tr. Co. and Inter-State N., Kan. C.
" "	FIRST NATIONAL BANK Jun'36Stmt 82-111 ▲d@*:\$701	John McIntosh	S. V. Hageman	J. W. Rawlings	Wilson R. Brown	50	13	8	386	\$ 2	459	216	8	78	149	8	Guaranty Tr. Co., N. Y.; Droy. N., Kan. C.; 1st N., Den.; Western N., Pueblo.
Limon 1100 Lincoln H19	First National Bank ▲d@*:\$17 Jun'36Stmt 82-370	A. C. Sinclair	R. T. Gates J. T. Osborne	C. C. McMurray	E. Athey	25 Pf. 12	3	6	353		399	93	10	71	216	9	1st N., Pueblo.
Littleton 2019 Arapahoe G15	Littleton National Bank Jun'36Stmt 82-120 ▲d@*:\$9	P. B. Dunn	S. H. Bourne H. N. Patton	Geo. Malcolm	Nellie Bourg	25	8	34	785		852	157	80	141	460	14	1st N., Den.
Longmont 6029 Boulder E 14	First National Bank Jun'36Stmt 82-62 ▲d@*:\$71	W. E. Letford	J. H. Jones W. E. Letford, Tr. Off	L. B. Flanders Mae R. Powel, A. Tr. Off	C. L. Armstrong R. V. Batt	100 Pf. 50	20	11	1,543		1,724	486	250	229	694	65	Cent. Han. Bk. & Tr. Co., N. Y.; 1st N., Chi.; 1st N., Den.
" "	Longmont National Bank Jun'36Stmt 82-64 ▲d@*:\$5	E. T. Ludlow	P. E. Hamm	A. H. McKeirnan, Cash. and Tr. Off	E. R. Gunther J. D. Williamson	75	33	(With Surp.)	938		1,046	474	160	164	175	73	Chase N., N. Y.; U. S. N. and Den. N., Den.
Louisville 1681 Boulder E 14	First State Bank ▲d@*:\$15 Jun'36Stmt 82-333	G. R. Henning	L. W. McCorkle	H. H. Hoyt		13 Pf. 7		2	208		230	55	83	5	46	41	U. S. N. and Colo. N., Den. Mtle. Bk. & Tr. Co., Boulder.
Loveland 5506 Larimer D 15	First National Bank in Love- land 82-70 ▲d@*:\$32 Jun'36Stmt	D. T. Pulliam	D. F. Foote H. Scilley	R. B. Handy	W. L. Tharp	50	50	32	1,070		1,202	318	253	222	394	15	Irv. Tr. Co., N. Y.; Cont. Ill. N. Bk. & Tr. Co., Chi.; U. S. N., Den.
Manassa 953 Conejos Q 12	Colonial State Bank d@*:\$12 Jun'36Stmt 82-319	G. A. Van Fradenburg	K. R. Sowards	E. C. Van Fradenburg		10	5	2	102		119	71	11	8	26	3	Western N., Pueblo; Am. N., Alamosa; 1st N., Den.
Manitou Springs 1205 El Paso J 15	Bank of Manitou ▲d@*:\$8 Jun'36Stmt 82-270	J. F. Campbell	Glyde I. Snider	R. J. Pendergrast, V. P. and Cash.		20 Pf. 30	9	1	364		424	90	34	52	225	23	Chase N., N. Y.; Colo. Sav. Colo. Spgs.; Den. N., Den.
Manzanola 578 Otero M 19	J. N. Beaty & Co., Bkrs. Jun'36Stmt 82-271 ▲d@*:\$97	W. C. Beaty	R. R. Beaty	C. A. Gregory	Norma Gardner	25	10	6	212		253	110	24	22	97		Cent. Han. Bk. & Tr. Co., N. Y.; 1st N., Chi., Pueblo, and Den.
McClave 250 Bent M 22	McClave State Bank ▲d\$20 Jun'36Stmt 82-434	Daniel Carl	F. G. Smartt	W. C. Bourne		8 Pf. 7	2	1	52		70	19	5	5	37	4	Cent. Sav. Bk. & Tr. Co., Den.; Inter State N., Kan. C.
Meeker 1069 Rio Blanco E 5	First National Bank ▲d\$4 Jun'36Stmt 82-154	I. B. Walbridge, Ch. of Bd. and Pres.	Frank Delaney	Ernest Oldland		35 Pf. 15	11	9	350		420	185	61	2	154	18	Chem. Bk. & Tr. Co., N. Y.; 1st N., Den.
Montrose 3566 Montrose L 5	First National Bank ▲@*:\$89 Jun'36Stmt 82-71	C. B. Akard	T. B. Townsend, Jr.	T. B. Townsend, Jr.	N. B. Callaway J. A. Dutcher	150	10	21	1,167		1,348	579	188	27	542	12	N. City, N. Y.; 1st N. and Colo. N., Den.; 1st N., Pueblo; Com. Tr. Co., Kan. C.
" "	Montrose National Bank Jun'36Stmt 82-72 ▲@*:\$4	R. E. Diemer	H. O. Hardy	R. R. Gowdy	E. J. Kerbel	100	17	7	557		681	281	143	15	234	8	Cent. Han. Bk. & Tr., N. Y.; Cont. Ill. N. Bk. & Tr., Chi.; 1st N. and Den. N., Den.; 1st N., Pueblo; Inter-State N., Kan. C.
New Castle 470 Garfield G 6	New Castle State Bank Jun'36Stmt 82-278 @*:\$99	J. W. Ritter		Edward Ewing		10			65		75	36		4	29	6	1st N., Den. and Glenwood Spgs.
Olathe 593 Montrose K 5	FIRST NATIONAL BANK Jun'36Stmt 82-180 ▲@*:\$10	T. B. Townsend, Jr.	C. B. Akard	N. J. Darrow		25	10	1	373		409	178	85	39	99	8	1st N., Den., Pueblo, and Montrose.
Ordway 1139 Crowley M 19	First National Bank Jun'36Stmt 82-161 ▲d@*:\$7	A. M. Ward	J. C. Buell, Jr.	J. C. Buell, Jr.		25	13	(With Surp.)	280		318	175	48	10	81	4	Cent. Han. Bk. & Tr. Co., N. Y.; 1st N., Pueblo; Com. Tr. Co., Kan. C.; 1st N., Den.
" "	Ordway State Bank ▲d\$22 Jun'36Stmt 82-162	M. T. Caley		J. R. Caley	R. H. Caley	25	3		49		77	44	2	1	24	6	Cont. Ill. N. Bk. & Tr. Co., Chi.; 1st N., Pueblo and Den.
Otis 529 Washington E 22	First National Bank Jun'36Stmt 82-283 ▲@*:\$16	M. B. Holland	Lon Felkey	B. L. McKenzie		25	5	9	178		217	102	5	40	70		1st N., Lin.

THE INTERNATIONAL TRUST COMPANY
Transacts A General Banking and Trust Business
DENVER, COLORADO

DEPARTMENTS
Commercial Savings Collection Bond Exchange Safe Deposit Trust

Number under Name of Bank is the Transit Number given to each bank in U. S. exclusively by The Rand-McNally Bankers' Directory, under the authority of The American Bankers Ass'n.

COLORADO—Continued

Non-Bank Towns with Nearest Banking Point (Indexed Access.), Lawyers, Laws (Indexed) in back of this volume For Interest Rates, Holidays, etc., see Laws.

TOWN AND COUNTY. County Seats State in No. 10 F. R. Dist. Denver Br.	Mem. A. B. A. *New State Priv. †Mem. State B. Ass'n. [Estab. ♦Fed. Res. Depts: T-Trust B-Bond d-Safe Deposit ©Savings ▲FDIC	PRESIDENT.	VICE-PRESIDENT.	CASHIER.	ASS'T CASHIER.	LIABILITIES. (In Thousands of Dollars)					RESOURCES.					PRINCIPAL CORRESPONDENTS.	
						Capital	Surplus	Und. Prof. and or Reserves	Deposits	Other Liabilities	Totals	Cash, Ex. & Due from Bks	U.S. Gov. Securities	Other Securities	Loans & Discounts		Other Resources
•Ouray-----707 Ouray N 6	Citizens State Bank Jun'36Stmt 82-325 ▲d①\$'13	A. E. Walther, Ch. of Bd. and Pres.	C. G. Bennett-----	David S. Boyd, Cash. and Sec.	R. E. Kullerstrand	\$ 30		\$ 5	\$ 286		\$ 321	\$ 115	\$ 38	\$ 44	\$ 110	\$ 14	Chase N., N. Y.; Cont. Ill. N. Bk. & Tr. Co., Chi.; Colo. N., Den.
•Pagosa Springs Archuleta Q 8 804	Citizens Bank ▲d①\$'08 Jun'36Stmt 82-286	David Hersch-----	M R. Mickey----- Whitney Newton, Jr.	E. E. Smith-----	J. B. Hersch-----	13 \$ Pf. 13		3	8	141	178	126		2	38	12	Den. N., Den.; 1st N., Durango.
•Palisade-----851 Mesa I 1	Palisades National Bank Jun'36Stmt 82-144 ▲d①\$'05	G. W. Bowman-----	C. W. Bowman-----	J. C. Smith-----	L. F. Morgan-----	25	6	1	236		268	77		31	142	18	1st N. and Den. N., Den.; 1st N., Grand Junction.
•Paoli-----143 Phillips O 23	Paoli State Bank ▲d①\$'16 Jun'36Stmt 82-354	Ira J. Taylor-----	R. D. Goddard-----	A. R. Butler-----		10			59		69	39		5	20	5	Colo. N. and U. S. N., Den.; 1st N., Oma.
•Paonia-----958 Delta J 6	The First National Bank Jun'36Stmt 82-120 ▲d①\$'03	Melvin Springer-----	H. L. Curtiss-----	R. C. Raber-----		25	5	3	243		276	152	51	6	60	7	Cent. Han. Bk. & Tr. Co., N. Y.; 1st N., Den.; Citz. N. Tr. & Sav., Los A.
•Platteville-----533 Weld D 15	Platteville National Bank Jun'36Stmt 82-289 ▲d①\$'09	J. W. Birkle, Ch. of Bd. and Pres.	B. F. Kern-----	H. C. Trezise-----	A. G. Weigle-----	25		2	189		216	44	2	19	140	11	Colo. N., Den.

Vol. Reg. 1/12/37 (advice received 3/25/37)

PUEBLO

(Federal Reserve District No. 10 Denver Br.)

Pop. 50,096—Reserve City (Pueblo, M16) County Seat.

TOWN AND COUNTY. County Seats State in No. 10 F. R. Dist. Denver Br.	Mem. A. B. A. *New State Priv. †Mem. State B. Ass'n. [Estab. ♦Fed. Res. Depts: T-Trust B-Bond d-Safe Deposit ©Savings ▲FDIC	PRESIDENT.	VICE-PRESIDENT.	CASHIER.	ASS'T CASHIER.	LIABILITIES. (In Thousands of Dollars)					RESOURCES.					PRINCIPAL CORRESPONDENTS.	
						Capital	Surplus	Und. Prof. and or Reserves	Deposits	Other Liabilities	Totals	Cash, Ex. & Due from Bks	U.S. Gov. Securities	Other Securities	Loans & Discounts		Other Resources
*FIRST NATIONAL BANK Jun'36Stmt 42-1 ▲d①\$'71	M. D. THATCHER-- R. C. THATCHER-- H. J. SMITH----- R. C. THATCHER, A. S. BOOTH Ch. of Bd. Established 1871. Facilities for any business in the line of banking. Collections a specialty. SEE ADVERTISEMENT ON MAP OF COLORADO.				C. B. CARLILE----- S. A. CARLILE C. M. THOMPSON L. T. RULE	\$ 500	\$ 1,099	\$ 177	\$19,210		\$20,986	\$14,312	\$ 5,039	\$ 721	\$ 613	\$ 301	1st N., Gty. Tr. Co., and Bkrs. Tr., N. Y.; 1st N. and Cont. Ill. N. Bk. & Tr., Chi.; Com. Tr., 1st N., and Inter-State N., K. C.; 1st N., St. L.; 1st N., Colo. N., Int'l Tr. Co., U. S. N., and Den. N., Den.; 1st N., Oma. and St. P.; Phil. N., Phil.; Mellon N., Pitt.
*MINNEQUA BANK ▲d①\$'02 Jun'36Stmt 42-4	R. C. Thatcher-----	C. B. Carlile-----	Geo. H. Hubbard-----	Dey F. Whelan-----		30	120	21	1,635	\$ 3	1,809	1,053	381	307	43	25	Chase N., N. Y.; Cont. Ill. N. Bk. & Tr. Co., Chi.; 1st N., Den. and Pueblo.
*PUEBLO SAVINGS & TRUST COMPANY Jun'36Stmt 42-5 ▲d①\$'89	Alva B. Adams-----	W. K. Dudley-----	W. K. Dudley J. A. Uhl, Sec.	Edward McCabe, A. Cash. and Tr. Off. F. A. Brimmer		100 Pf. 200	50	2	4,135		4,487	1,587	631	843	1,211	215	Guaranty Tr. Co., N. Y.; Harris Tr. & Sav., Chi.; Colo. N. and Int'l Tr. Co., Den.; 1st N., Pueblo.
*WESTERN NATIONAL BANK Jun'36Stmt 42-2 ▲d①\$'81	G. F. TROTTER-----	ALVA B. ADAMS WILLIAM SENER	C. E. SAXTON-----	H. M. MERTZ E. E. MUSICK M. C. HODGES		100	77	9	2,093		2,279	538	919	712	99	11	1st N., N. Y., Chi., St. L., and Den.; Crocker 1st N., San F.; Un. N., Kan. C.
Pueblo Clearing House (Members indicated by a *)	G. F. Trotter-----	Edward McCabe-----	C. M. Thompson-----			(See pa Depo sits by	ges 61- 62-63 f or Num ber of etc.)				Nation al, Stat e and Private Banks, Total						

THE INTERNATIONAL TRUST COMPANY
Transacts A General Banking and Trust Business
DENVER, COLORADO

DEPARTMENTS
Commercial Savings Collection Bond Exchange Safe Deposit Trust

TOWN AND COUNTY.	Mem. A. B. A. *New State Priv. Mem. State B. Ass'n. [Estab. Fed. Res. Depts. Trust B-Bond d-Safe Deposit Savings FDIC	PRESIDENT.	VICE-PRESIDENT.	CASHIER.	ASS'T CASHIER.	LIABILITIES. (In Thousands of Dollars)					RESOURCES.					PRINCIPAL CORRESPONDENTS.
						Capital	Surplus	Und.Prof. and or Reserves	Deposits	Other Liabilities	Totals	Cash, Ex. & Due from Bks	U.S. Gov. Securities	Other Securities	Loans & Discounts	
W. G. McDonald	R. F. Magor, Sr.	T. H. Hill	A. A. Swan	\$ 25	\$ 5	\$ 1	\$ 251			\$ 282	\$ 165	\$ 5	\$ 17	\$ 89	\$ 6	1st N., Den. and Glenwood Springs.
Rifle National Bank Jun'36Stmt 82-456 Ad@*131	H. B. Mendenhall. Will Morrison, Ch.	B. G. Wilson	H. H. Cover	50	26	17	589			682	318	76	83	177	28	Den. N., Den.; Interstate N., K. C.; 1st N., Pueblo.
Rocky Ford Nat'l. Bank Jun'36Stmt 82-77 Ad@*108	R. B. Crozier, Ch. of Bd. and Pres.	J. M. Little	M. C. Knox	15			22			37	10			16	11	Minnequa, Pueblo.
Garfield G6	E. G. Gotthelf	G. W. Hazard	Wm. F. Boyd	50	10	6	395			461	133	192	45	88	3	Mnfrs. Tr. Co., N. Y.; 1st N., Den. and Pueblo.
Rocky Ford Nat'l. Bank Jun'36Stmt 82-160 Ad@*180	E. G. Gotthelf	G. W. Hazard	Wm. F. Boyd	82			1,112			1,294	298	63	770	137	26	Cent. Han. Bk. & Tr. Co., N. Y.; 1st N., Den.; 1st N., Pueblo.
Otero N19	Lewis Hollenbeck, Ch. of Bd. and Pres.	F. W. Gloyd	J. F. White	Pf. 100												
Eye Pueblo N15	W. S. Parrish, Ch. of Bd. and Pres.	A. Zegob	E. L. Stoller	15	3	1	114			143	39	15	45	36	8	U. S. N., Den.; Western N., Pueblo.
Saguache 1010	Vance McKinstry	C. B. McKinstry	W. R. McKinstry	Pf. 10	5	2	138			170	70		13	72	15	U. S. N., Den.; Oma. N., Oma.
Saguache N11	R. B. Holt	Harvey McKinnis	H. Lavoe Holt	25	10	4	264			303	202	19	26	50	6	Com'l N., Kan. C., Kan.; 1st N., Wichita and Pueblo.
Salida 5065	A. H. Dake	C. R. Monson	A. F. Cruse	25	10	5	688	\$ 5		758	255	10	17	467	9	Chase N., N. Y.; Den. N. and 1st N., Den.; Com. Tr., Kan. C.
Chaffee L11	J. N. Sanders	Theo. C. Sanders	A. M. Rex	100	22	7	1,101			1,230	528	224	96	382		Gty. Tr. Co., N. Y.; Den. N., Den.; 1st N., Oma. N., Den.; 1st N., Den.; and Chem. Bk. and Tr. Co., N. Y.; Drov. N., Chi.; 1st N., Den.; Oma. N., Oma.
San Luis 750	R. A. Towne	J. C. Railsback	G. O. Lutin	50	40	6	1,013			1,109	536	47	14	467	45	Chase N. and Chem. Bk. and Tr. Co., N. Y.; Drov. N., Chi.; 1st N., Den.; and 1st N., Den.; 1st N., Kan. C.
Costilla Q13	G. E. Totten	C. R. Campbell	J. M. Rice	25	5	7	260			297	47		102	144	4	Cent. Sav. Bk. & Tr. Co. and 1st N., Den.; 1st N., Kan. C.
Sedgwick 444	J. W. Borders	D. E. Davis	R. H. Calverley	35	6	(With Surp.)	167			208	61		(Incl. U.S.) 327	81	9	Colo. N. and 1st N., Den.; 1st N., Kan. C.
Sedgwick A23	F. S. Graham	Eli Jeffries	Thomas Hill	Pf. 100			40	3,919		4,259	1,978	1,505		358	91	1st N., and Guaranty Tr. Co., N. Y.; 1st N., Chi., Den., and Pueblo; 1st N., Com. Tr. Co., and Merchl., Kan. C.
Springfield 1393	H. E. Abrams	Gmo. Toller	F. B. Stone	Pf. 50	5	5	592			702	177	25	413	76	11	N. City, N. Y.; Den. N., Den.
Baca P28	Fred L. Harris	Margaret M. Jones	N. G. Jones, Cash. and Sec.	Pf. 15	4	5	55			79	27	10	3	37	2	1st N., Den.; Lamar N., Lamar; Un. N., Kan. C.
Steamboat Spgs. Routt C9 1198	J. B. Dick	R. L. Snodgrass	M. E. Cowing	Pf. 60	14	8	1,550			1,732	508	458	258	459	49	1st N., N. Y., Pueblo, and Den.; 1st N., Raton, N. M.; Am. N., Alamosa.
Stirling 7195	August M. Musso	Paul Krier	N. W. Andrews	Pf. 25	1	2	313			366	72	24	125	120	25	Chase N., N. Y.; 1st N. and Den. N., Den.; 1st N., Trinidad.
Logan C21	R. B. Holt	Maude Holt	J. K. McKinnis	10	11	(With Surp.)	131			152	57		12	74	9	Com'l N., Kan. C.; 1st N., Wichita; Western N., Pueblo.
Strasburg 216	G. L. Beardsley	Pauline Beardsley	Floyd A. Thompson	25	15	1	197			238	126	19	8	75	10	1st N., Pueblo, and Den.
Arapahoe F17	S. C. Zears	F. A. Tempel	A. F. Esgar	Pf. 13	3		76			104	30	10	10	49	5	Cent. Sav. Bk. & Tr. Co., Den.; Com. Tr. Co., Kan. C.
Stratton 507	W. E. Hickman, Ch. of Bd., Pres. and Tr. Off.	R. E. Hanna	H. O. Hickman	Pf. 25	11	2	573			636	323	96	46	135	36	1st N. and U. S. N., Den.
Kit Carson E23	M. B. Holland	P. J. Sullivan	E. F. Hilbert	50	15	(With Surp.)	402			467	195	7	90	160	15	Cent. Han. Bk. & Tr. Co., N. Y.; Colo. N., Den.; 1st N., Lin., Neb.
Trinidad 11,732	W. O. Grigsby	Paul C. Groves	W. T. Diss	30	20	3	314			367	186	53	50	74	4	Cent. Han. Bk. & Tr. Co., N. Y.; 1st N., Den. and Oma.
Las Animas Q17	Roy Shepherd	Henry Gummer	L. E. Fitzgerald	Pf. 25	3	4	402			439	245		30	155	9	Drov. N., Chi.; Den. N., Den.; Stk. Yds. N., Oma.; Interstate N., Kan. C.
Two Buttes 158																
Baca P24																
Walsenburg 5508																
Huerfano O16																
Walsh 454																
Baca P24																
Westcliffe 335																
Custer M13																
Wiley 589																
Prowers M23																
Windsor 1852																
Weird C15																
Wray 1785																
Yuma E24																
Yuma E22																

THE INTERNATIONAL TRUST COMPANY
Transacts A General Banking and Trust Business
DENVER, COLORADO

DEPARTMENTS
Commercial Savings Collection Bond Exchange Safe Deposit Trust

Number under Name of Bank is the Transit Number given to each bank in U. S. exclusively by The Rand-McNally Bankers' Directory, under the authority of The American Bankers Ass'n.

CONNECTICUT

(Savings Banks do not handle collections)

Non-Bank Towns with Nearest Banking Point (Indexed Access.), Lawyers, Laws (Indexed) in back of this volume. For Interest Rates, Holidays, etc., see Laws.

TOWN AND COUNTY. County Seats. Fig. under town is Fed. Res. District.	Mem. A. B. A. *New State Priv. †Mem. State B. Ass'n. [Estab. ♦Fed. Res. Depts. T-Trust B-Bond d-Safe Deposit © Savings ▲FDIC	PRESIDENT.	VICE-PRESIDENT.	CASHIER.	ASS'T CASHIER.	LIABILITIES. (In Thousands of Dollars)					RESOURCES.					PRINCIPAL CORRESPONDENTS.	
						Capital	Surplus	Und.Prof. and or Reserves	Deposits	Other Li- abilities	Totals	Cash, Bk. & Due from Bks	U.S. Gov. Securi- ties	Other Securi- ties	Loans & Dis- counts		Other Re- sources
Ansonia 19,898 1 New Haven L9	*ANSONIA NATIONAL BANK Jun'36Stmt 51-149 ▲d@T:1'61	W. A. Cowles	G. C. Bryant	J. S. Buckley	F. W. Davis, A. C. and Tr. Officer	\$ 200	\$ 275	\$ 10	\$ 2,415	\$ 25	\$ 2,925	\$ 898	\$ 485	\$ 548	\$ 931	\$ 63	Cent. Han. Bk. & Tr. Co. and Chase N., N. Y.; 1st N. Bos.
" "	*Savings Bank of Ansonia Jun'36Stmt 51-150 d@:1'62 (*Members of Ansonia, Derby,	C. F. Tolles	E. S. Gordy	F. D. Hotchkiss, Sec. and Tr. Derby, Conn.)	T. E. Wirths, A. Tr. Ruth F. Davidson, A. Sec.	-----	407	342	6,076	-----	6,825	517	391	1,668	3,800	359	Guaranty Tr. Co., N. Y.; 1st N. Bos.; Ansonia N., Ansonia.
Bethel 3200 2 Fairfield L4	Bethel National Bank Jun'36Stmt 51-298 ▲@:1'12	I. F. Terry, Ch. of Bd. and Pres.	H. L. Shepard H. M. Judd	H. M. Judd	W. H. Hickok	25 (30 Pf. A.)	12	6	571	25	669	89	155	192	229	4	Bridgeport-City Tr. Bridgeport.
Branford 2365 1 New Haven N12	Branford Savings Bank Dec'35Stmt 51-267 d@:1'87 Branford Trust Co. d@T:1'11 Jun'36Stmt 51-292	Lester J. Nichols	Earle A. Barker	W. H. Foote, Sec. and Tr.	W. R. Foote, A. Tr. J. H. Birch, A. Sec. Wallace H. Foote, Sec. and A. Tr.	-----	288	-----	1,783	-----	2,071	3	137	831	1,100	-----	Gty. Tr. Co. N. Y.; Bran- ford Tr. Co., Branford. Gty. Tr. Co., N. Y.; Un- & New Haven Tr. Co., New Haven.
Bridgeport 146,716 2 Fairfield O7	*Black Rock Bank & Tr. Co. Jun'36Stmt (2834 Fairfield Ave.)	Guy P. Miller	Wm. P. Hutchinson	H. C. Main, Sec. and Tr.	R. L. Thibault, A. Tr.	40 Pf. 60	37	45	1,287	-----	1,469	207	151	260	735	116	Chem. Bk. & Tr. and Bk. of the Manhattan Co., N. Y.; 1st N. and Bridgeport City Tr., Bridgeport.
" "	*BRIDGEPORT-CITY TRUST COMPANY Jun'36Stmt 51-36 ▲d@T:1'54 (961 Main St.)	H. B. Merwin Egbert Marsh, Ch. of Bd. and Tr. Of.	C. E. Hough H. B. Terrill E. H. Judson G. W. Meder, V. P. and Tr. Of. H. L. Morehouse, V. P. and Tr. Of.	C. W. Bitzer, Tr. H. S. Hawkins, A. Tr. W. B. King, A. Tr. Frank Koger, A. Tr.	F. G. Hall, Sec. and Tr. Of. Henry Hart, A. Tr. Of. May G. Hubbard, A. Tr. Of. R. H. Whitney, A. Sec. and Statistician	2,000	800	254	22,972	10	26,036	5,052	6,184	2,832	9,654	2,314	N. Y. Tr. Co., Gty. Tr. Co., Chase N., Mnfrs. Tr. Bk. of the Manhat- tan Co. and Cent. Han. Bk. & Tr. Co., N. Y.; Phil. N., Phil.; N. Shaw., Bos.
" "	Bridgeport-People's Savings Bank 51-27 d@:1'42 Jun'36Stmt	Geo. H. Woods E. W. Bassick, Ch. L. B. Curtis, 1st V. P. and Ch. Exec. Comm.	C. W. Hawley J. S. Pullman E. R. Lewis R. J. Wynkoop	F. M. Fosdick, Tr. L. R. Bailey, V. P. Wm. E. Howes, V. P.	F. Hubbard, Sec. Anna E. Partree, A. Tr.	-----	2,000	1,528	37,038	-----	40,566	1,256	7,822	11,606	18,494	1,388	N. City, Chem. Bk. & Tr., Chase N., Mnfrs. Tr. and Bkrs. Tr., N. Y.; 1st N. Bk. & Tr. Co., Bridgeport.
" "	City Savings Bank d@:1'59 Jun'36Stmt 51-80 (948 Main St.)	R. W. Cogswell H. M. Luscomb, Ch.	J. A. Marr W. A. Hubbell H. A. Chaffee, V. P. and A. Tr.	R. W. Cogswell, Tr. Grace E. Hamilton, A. Tr.	H. S. West, A. Tr. Frank A. Cantwell, Sec.	-----	1,400	724	23,188	-----	25,312	670	2,482	8,667	11,310	2,183	1st N., N. Y.; 1st N. Bk. & Tr. and Bridgeport- City Tr., Bridgeport.
" "	Columbus Industrial Bk. 226 Jun'36Stmt	Jos. DelVecchio	Ralph Tremaglia F. S. Del Vecchio	M. D. DelVecchio, Tr.	Adeline K. DelVecchio, Sec. and A. Tr.	96	-----	-----	76	-----	172	3	2	-----	55	112	Chem. Bk. & Tr. Co., Bk. of the Manhattan Co., Cent. Han. Bk. & Tr. Co., N. City, Bronx County Tr. Co., and Chase N., N. Y.; Cont. Ill. N. Bk. & Tr. Co., Chi.; 1st N., Bos.; Phil. N. and 1st N., Phil.; Mellon N., Pitt.
" "	*FIRST NATIONAL BANK & TRUST CO. OF BRIDGEPORT Jun'36Stmt 51-32 ▲d@T:11806 (888 Main St.)	W. B. LASHAR, Ch. of Bd. C. U. BAY, V. P. and Ch. Exec. Comm.	LEWIS A. SHEA, Exec. SUMNER SIMPSON R. A. BEERS SANFORD STODDARD, Tr. Of. L. C. ROBBINS, G. M. WHEELER, Asst. Tr. Officers	E. M. BEACH	J. M. MERWIN C. H. HURLIMAN J. H. MCCALL D. P. TOBIN H. N. PHILLIPS	500 Pf. 1,500	50	346	20,662	1	23,059	5,406	3,494	5,642	7,291	1,226	Chem. Bk. & Tr. Co., Bk. of the Manhattan Co., Cent. Han. Bk. & Tr. Co., N. City, Bronx County Tr. Co., and Chase N., N. Y.; Cont. Ill. N. Bk. & Tr. Co., Chi.; 1st N., Bos.; Phil. N. and 1st N., Phil.; Mellon N., Pitt.
" "	Mechanics & Far. Sav. Bank Jul'36Stmt 51-34 d@:1'71 (930 Main St.)	John M. Otis	Wm. F. Blight E. J. Morgan	P. S. Davison, Tr. C. R. Switzgale, Aud.	L. J. Kochiss, Sec. Kathryn F. Hanley, A. Sec.	-----	1,000	734	23,497	-----	25,231	623	1,240	9,040	12,435	1,893	Chem. Bk. & Tr. and Gty. Tr., N. Y.; Bridgeport- City Tr., Bridgeport.
" "	Morris Plan Bank Jun'36Stmt 51-43 (102 Bank St.)	H. E. Brown H. B. Merwin, Ch. of Bd.	D. C. Warner	H. E. Brown, Tr.	J. L. Beardsley, Sec. and A. Tr.	300	300	128	386	497	1,611	139	23	46	1,296	107	Bridgeport-City Tr. Co. and 1st N., Bridgeport.
" "	*North End Bank & Trust Co. Jun'36Stmt 51-42 ▲d@T:1'19	W. F. Severn	H. C. Godfrey B. J. Weinstein	C. E. Prior, Jr., V. P. and Tr.	W. G. Brandt, Sec.	25 1st pf. 125 2nd pf. 25	25	42	1,259	1	1,502	278	21	439	640	124	N. City and Bk. of the Manhattan Co., N. Y.; 1st N. Bk. & Tr. Co., Bridgeport.
" "	*James Staples & Co. 1774 51-35	Adolf Sherman	M. F. Judd	-----	Wm. J. Whalen, A. Cash. and Sec.	165 Pf. 100	200	15	1,220	-----	1,700	547	328	309	387	129	Chem. Bk. & Tr., N. Y.; 1st N. Bk. & Tr., Bridgeport. Chase N. and Chem. Bk. & Tr., N. Y.; 1st N. Bk. & Tr., Bridgeport.
" "	Bridgeport Clearing House. (Members indicated by a *)	Walter E. Goddard	E. M. Beach	F. J. Leiss, Sec. and Tr.	Donald Brown, Mgr.	(See pa ges 61- Depo sits by	62-63 f Cities,	or Num ber of	etc.)	Nation al, Stat e and Private	Banks,	Total					

FOR BRIDGEPORT ITEMS

THE FIRST NATIONAL BANK & TRUST CO.



Why It Will Pay You to Use Bankers Secretary Service!

1. Because it will save you time and money by giving you complete, up-to-date buying information on any article of equipment and supplies—or service—a bank needs . . . All you have to do is check the list below and write your needs to the Bankers Secretary. If the article you want is not included in the list, tell us what it is and we will gladly supply the information.

2. It gives you information about which you probably have nothing in your files and could not locate yourself. Every week we receive inquiries of this nature. It is a simple matter for us to locate the manufacturers of such items, but sometimes it is a near impossibility for a banker to locate certain ones.

3. The Bankers Secretary is a service offered free of charge to the subscribers of Rand McNally Banking Publications. It is the whole-hearted desire on our part to fill a place in the banking field which we know no other person or organization is so well qualified to take . . . Call on the Bankers Secretary . . . Our files, filled with valuable information on any item a bank needs, is at your disposal.

Do You Need Any of These Items?

- | | | |
|---|---|---|
| <ul style="list-style-type: none"> 1 Accounting Machines 2 Accrual, Accounting and Audit Control 3 Adding Machines 4 Addressing Machines 5 After-Hour Depositories 6 Alarms—Bank Vault 7 Bags 8 Bandit Resisting Enclosures 9 Bank Directories 10 Banking by Mail Envelopes 11 Banking Textbooks 12 Bill Straps 13 Bookkeeping Machines 14 Bronze and Brass Signs 15 Burglar Alarms 16 Calculating Machines 17 Calculators 18 Cancelling Machines 19 Central Files 20 Changeable Signs 21 Check Books 22 Check Book Covers 23 Check Cancelling Perforators 24 Check Certifiers 25 Check Dispensers 26 Check Endorsers 27 Check Files 28 Check Protectors 29 Check Signers 30 Check Sorting Trays 31 Christmas Savings 32 Clocks—Advertising | <ul style="list-style-type: none"> 33 Coin Bags 34 Coin Boxes 35 Coin Changers 36 Coin Clocks 37 Coin Counting Machines 38 Coin Envelopes 39 Coin Trays 40 Coin Wrappers 41 Coupon Books 42 Coupon Envelopes 43 Currency Boxes 44 Currency Envelopes 45 Currency Straps 46 Daylight Hold-up Equipment 47 Delayed Time Locks 48 Deposit Ticket Files 49 Desk Lamps 50 Dictating Machines 51 Duplicators 52 Electric Signs 53 Endorsing Stamps 54 Envelopes 55 Files 56 Forms 57 Forms, Continuous 58 Furniture | <ul style="list-style-type: none"> 59 Glass Signs 60 Globes 61 Hold-up Equipment 62 Ink 63 Ink in Powdered Form 64 Interest Calculators 65 Interest Computing Machines 66 Lamps—Adding, Posting Machines 67 Lobby Displays 68 Loose Leaf Binders 69 Maps 70 Name Plates 71 Night Depositories 72 Night Depository Bags 73 Paper 74 Pass Books 75 Pay Roll Envelopes 76 Perforating Machines 77 Photographic Bank Systems 78 Posting Machines 79 Posture Chairs 80 Proof Machines 81 Rubber Stamps 82 Safes, Fire and Burglar Proof 83 Safe Deposit Boxes |
| <ul style="list-style-type: none"> 84 Safety Paper 85 Sandurns 86 Savings Banks, Home and Pocket 87 Seals 88 Seals, Coin Bags 89 Signs 90 Sorting Trays 91 Statistical Service 92 Storage Files 93 Supplies, Bank and Office 94 Table and Floor Lamps 95 Tear Gas 96 Telautographs—for Teller Book-keeper Communication 97 Thermometers—Giant, Electrical Advertising 98 Time and Delayed Time Locks 99 Travelers Checks 100 Vaults 101 Vault Alarms 102 Vault Equipment 103 Vault Ventilators 104 Venetian Blinds 105 Visible Records 106 Window and Lobby Displays | | |

Just write your need to the Bankers Secretary:
RAND McNALLY & COMPANY
 536 South Clark Street - CHICAGO, ILLINOIS

Conn.

Connecticut.
INDEX
TO
COUNTIES.

- Fairfield . . . N 5
- Hartford . . . E 13
- Litchfield . . . D 6
- Middlesex . . . K 15
- New Haven . . . K 11
- New London . I 21
- Tolland . . . D 18
- Windham . . . D 23



A match for any Banking Books in print! . . .

WE'LL accept your judgment of these three volumes as against any current books on banking.

Each of them gives successful experiences of hundreds of bankers in meeting every major problem that confronts you every day. **BANK LOAN MANAGEMENT** covers the entire financial administration of a bank from the three-fold standpoint of yield, liquidity and safety. **BANK COST CONTROL** shows how you can coordinate your accounting and auditing functions to eliminate internal waste and risks. **ADVERTISING FOR BANKS** is a complete manual of approved methods for creating and

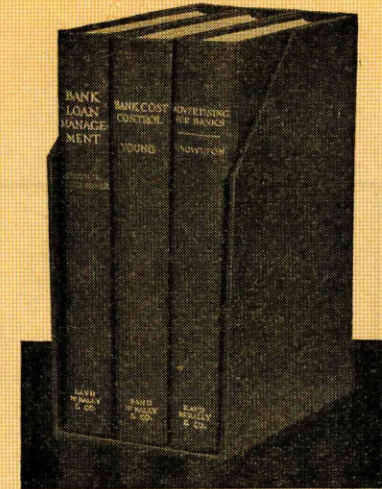

maintaining public confidence and building new business. With these three books on your desk, you will be well armed for the daily job of making and preserving bank profits.

But, we will not ask you to buy these books until they themselves convince you. Send for them today and look them over at our expense.

READ THEM FREE

Send for these volumes and read them through at our expense. Then, if you decide you want to keep them on your desk for daily reference, you may do so by simply sending us your check for \$10. Otherwise, you may return them and you will owe us nothing for the privilege of reading them. We will pay the return charges.

RAND McNALLY & COMPANY

536 South Clark Street

Chicago, Illinois

Table with columns: TOWN AND COUNTY, Bank Name, President, Vice-President, Cashier, Ass't Cashier, and financial data under LIABILITIES and RESOURCES. Includes entries for Bristol, Broad Brook, Canaan, Chester, Clinton, Collinsville, Cromwell, Danbury, Danielson, Windham County National Bank, and Home Bank & Trust Co.

FIRST NATIONAL BANK & TRUST CO., BRIDGEPORT, CONN.—Complete Foreign and Domestic Banking

Number under Name of Bank is the Transit Number given to each bank in U. S. exclusively by The Rand-McNally Bankers' Directory, under the authority of The American Bankers Ass'n.

CONNECTICUT—Continued
(Savings Banks do not handle collections)

Non-Bank Towns with Nearest Banking Point (Indexed Access.), Lawyers, Laws (Indexed) in back of this volume. For Interest Rates, Holidays, etc., see Laws.

TOWN AND COUNTY. County Seats. Fig. under town is Fed. Res. District	Mem. A. B. A. New State Priv. Mem. State B. Ass'n. [Estab. Fed. Res. Depts.: Trust B-Bond d-Safe Deposit © Savings ▲ FDIC	PRESIDENT.	VICE-PRESIDENT.	CASHIER.	ASS'T CASHIER.	LIABILITIES. (In Thousands of Dollars)					RESOURCES.					PRINCIPAL CORRESPONDENTS.		
						Capital	Surplus	Und.Prof. and or Reserves	Deposits	Other Liabilities	Totals	Cash, Ex. & Due from Bks	U.S. Gov. Securities	Other Securities	Loans & Discounts		Other Resources	
Derby 10,788 1 New Haven M8	*BIRMINGHAM NAT'L BANK Jun'36Stmt 51-183 ▲d①\$'48	James B. Atwater.	G. E. Barber	F. M. Clark	R. W. Wheeler T. J. Manning, A. C. and Tr. Off.	\$ 300	\$ 205	\$ 75	\$ 3,787	\$ 19	\$ 4,386	\$ 617	\$ 922	\$ 1,053	\$ 1,617	\$ 177	1st N. and Irv. Tr. Co., N. Y.; N. Shawmut, Bos.	
" " "	*Derby Savings Bk. d②\$'46 Jun'36Stmt 51-182	George E. Barber	H. S. Birdseye	H. S. Birdseye, Tr.	L. R. Darling, A. Tr.	-----	750	267	8,621	1	9,639	295	884	3,674	4,444	342	Gty. Tr. Co., N. Y.; Bir- mingham N., Derby.	
" " "	*Home Trust Co. d①\$'93 Jun'36Stmt 51-184	Irving H. Peck	D. E. Brinsmade	D. R. Giddings, Sec. and Tr.	W. E. Finney, A. Sec. and A. Tr.	50	30	61	469	12	622	20	-----	32	31	539	Chase N., N. Y.	
" " "	Ansonia, Derby, Seymour and Shelton Clearing House (Members indicated by a *) National Bk. of New England Jun'36Stmt 51-272 ▲d②\$'05	Geo. S. Willis	-----	E. L. Miller, Sec. and Tr.	-----	(See pa Depo	ges 61- sits by	62-63 f or Num Cities, States, ber of etc.)	-----	Nation al, Stat e and Private Banks, Total	-----	-----	-----	-----	-----	-----	-----	-----
East Haddam 1000 1 Middlesex J17	-----	Walton Hall, Jr.	A. H. Dayton	E. N. Peck	-----	50	32	9	200	-----	291	89	20	74	103	5	Bk. of the Manhattan Co., N. Y.; N. Shawmut, Bos.	
East Hartford 17125 1 Hartford E14	East Hartford Trust Co. Jun'36Stmt 51-306 ▲d①\$'16	L. S. Thomas, Ch. of Bd. and Pres.	E. G. Mooney	R. D. Olmsted, Tr. E. E. King, Trust Off.	J. L. Crowley, Sec.	100	100	69	1,647	-----	1,916	364	35	167	1,015	335	Gty. Tr. and Chem. Bk. & Tr. Co., N. Y.; 1st N., Bos.; Hart-Conn. Tr., Hart.	
East Port Chester (Port Chester N. Y.) 2 Fairfield R1 5450	Byram National Bank P. O. Jun'36Stmt 51-330 ▲d②\$'26 (Member Greenwich Clearing House, Greenwich, Conn.)	William Rowe, Ch. of Bd. and Pres.	Robert Walker	R. Haugan	Geo. H. Erickson	50 Pf. 25	20	5	701	4	805	170	101	51	402	81	Chase N. and Mnfrs. Tr., N. Y.	
Essex 1500 1 Middlesex L18	Bankers Trust Co. ▲d①\$'25 Jun'36Stmt 51-326	E. A. Bailey	O. S. Gates	E. C. Bull, Sec. and Tr.	Thomas D. Coulter	25	5	2	102	-----	134	51	1	20	62	-----	Bk. of N. Y. & Tr., N. Y.; Hart-Conn. Tr., Hart.	
" " "	Essex National Bank Jun'36Stmt 51-256 ▲d②\$'07	E. E. Dickinson, Jr.	H. B. Barnes	H. B. Barnes	E. F. Bowes N. L. Wright, Sec.	25	35	26	662	-----	748	85	55	323	267	18	Chase N., N. Y.	
" " "	Essex Savings Bank... d①\$'51 Jun'36Stmt 51-255	James L. Lord	Charles S. Gates	E. A. Bailey, Sec. and Tr.	-----	-----	140	75	1,899	-----	2,114	223	40	822	1,003	26	Cent. Han. Bk. & Tr., N. Y.; Hart-Conn. Tr., Hart.	
Fairfield 5000 2 Fairfield P6	Fairfield Trust Co. Jun'36Stmt 51-310 ▲d①\$'20 Associate member Bridgeport Clearing House.	H. B. Merwin O. G. Jennings, Ch.	E. Ellis Dillistin, V. P. and Tr.	F. J. Leiss, Sec.	Helen I. Dunbar, A. Tr.	200	100	44	2,284	-----	2,628	503	629	462	950	84	N. Y. Tr. and Gty. Tr., N. Y.; Bridgeport-City Tr., Bridgeport.	
Falls Village 500 1 Litchfield B5	Falls Village Sav. Bank Jun'36Stmt 51-264 ©\$'54	Hezekiah Goodwin	M. B. Richardson	J. S. Tracy, Sec. and Tr.	-----	-----	30	25	660	-----	715	44	117	459	78	17	Cent. Han. Bk. & Tr. Co., N. Y.; N. Iron, Falls Village.	
" " "	National Iron Bank... ▲\$'47 Jun'36Stmt 51-263	H. C. Gaylord	D. E. Dean	W. R. Hubbell	-----	50	36	13	150	-----	249	83	20	24	113	9	Chase N., N. Y.; N. Y. State N., Alb.	
Farmington 1131 1 Hartford F12	Farmington Savings Bank Jun'36Stmt 51-273 d②\$'51	W. A. Hitchcock	G. G. Williams R. P. Keep	J. H. Minikin, Sec. and Tr. A. I. Balch, A. Tr.	Mary S. Halloran, A. Sec.	-----	1,000	329	12,314	-----	13,643	371	1,183	4,248	6,351	1,490	Gty. Tr., N. Y.; Phoenix State Bk. & Tr. and Hart-Conn. Tr., Hart.	
Glastonbury 4000 1 Hartford F15	Glastonbury Bank & Trust Co. Jun'36Stmt 51-309... d①\$'19	L. W. Howe	H. H. Hunt	B. F. Turner, Tr. C. P. Carter, A. Tr.	O. R. Morgan, Sec. P. K. Williams, A. Sec.	100	100	15	1,478	10	1,703	228	249	156	983	87	N. City and Chem. Bk. & Tr., N. Y.; Merch. N. Bos.; Hart. N. Bk. & Tr. Co., Hart.	
Greenwich 5981 2 Fairfield R1	*FIRST NATIONAL BANK IN GREENWICH Jun'36Stmt 51-148 ▲d①\$'27	Ogden Bigelow Geo. L. Geibel, Ch. of Bd. and Tr. Off.	-----	P. W. Hatheway A. S. Butler, Compt. and Tr. Off.	Wm. M. Harris	150	65	35	2,282	10	2,542	609	700	180	1,025	28	Bkrs. Tr. Co. and Chem. Bk. & Tr., N. Y.	
" " "	*Greenwich Trust Co. Jun'36Stmt 51-145 ▲d①\$'87	E. G. Blackford	E. J. Lucke H. H. Adams	F. R. Gisborne, Jr., Sec. and Tr.	H. E. Buermeyer, A. Tr. C. H. Bell, A. Tr.	600 Pf. 600	665 (Incl. Und. Prof.)	99	10,009	29	12,002	4,064 (Cash & U.S. Secur.)	-----	770	6,111	1,057	N. City and Chase N., N. Y.; N. Shawmut, Bos.	
" " "	*Putnam Trust Co. Jun'36Stmt 51-147 ▲d①\$'14	R. L. Chamberlain	Henry Fletcher	W. H. Brettman, V. P. and Tr. J. J. Seeley, A. Tr.	A. G. Child, Sec. A. F. Rippel, Tr. Off.	540 Pf. 170	378 (Incl. Und. Prof.)	149	8,471	57	9,765	1,000	-----	7,222	1,010	533	Cent. Han. Bk. & Tr., Chem. Bk. & Tr., and Gty. Tr., N. Y.	
" " "	Greenwich Clearing House (Members indicated by a *) Guilford Savings Bank Jul'36Stmt 51-251 ©\$'75	R. L. Chamberlain	E. G. Blackford	Ogden Bigelow, Sec. and Tr.	-----	(See pa Depo	ges 61- sits by	62-63 f or Num Cities, States, ber of etc.)	Nation al, Stat e and Private Banks, Total	-----	-----	-----	-----	-----	-----	-----	-----	-----
Guilford 1880 1 New Haven N14	-----	Edward Eliot	W. L. Stone	E. F. Dudley, Sec. and Tr.	I. W. Dudley, A. Sec. and A. Tr.	-----	100	81	1,895	-----	2,076	52	200	524	1,235	65	Irv. Tr. Co., N. Y.; Guil- ford Tr. Co., Guilford; Day Tr., Boston.	
" " "	Guilford Trust Co. d①\$'14 Jun'36Stmt 51-252	E. B. Leete	Irving W. Dudley	P. M. Griswold, Tr.	E. F. Dudley, A. Tr.	30	20	21	247	-----	318	77	30	91	92	28	Chase N., N. Y.; 1st N. Bk. & Tr., New Haven.	

FOR BRIDGEPORT ITEMS

THE FIRST NATIONAL BANK & TRUST CO.

Mem. A. B. A. New State Priv. Mem. State B. Ass'n. [Estab. Fed. Res. Depts. T-Trust B-Bond d-Safe Deposit Savings A-FDIC

Isaac Berman Jun'36Stmt @+13 Jun'36Stmt

CAPITOL NATIONAL BANK & TRUST CO.

Jun'36Stmt 51-332 Ad@T+127 (414 Asylum St.)

Connecticut River Bkg. Co. Jun'36Stmt 51-47 det\$1825

Dime Savings Bank Jun'36Stmt 51-58 @+170

FIRST NATIONAL BANK

Jun'36Stmt 51-56 Ad@T+164 (50 State St.)

HARTFORD-CONN. TRUST COMPANY

Jun'36Stmt 51-57 Ad@T+168 (760 Main St.)

HARTFORD NATIONAL BANK & TRUST COMPANY

Jun'36Stmt 51-44 Ad@T+1702 (777 Main St.)

Industrial Bank of Hartford, Inc. Jun'36Stmt (21-23 Asylum St.) Donato Laraja Jun'36Stmt +95

MECHANICS SAVINGS BANK Jun'36Stmt 51-55 @+3561 (80 Pearl St.)

Morris Plan Bank Jun'36Stmt 51-819

Park Street Trust Co. Jun'36Stmt 51-51 Ad@T+119 (617 Park St.)

(Hartford continued on next page)

Table with columns: PRESIDENT, VICE-PRESIDENT, CASHIER, ASS'T CASHIER

E. J. EDDY C. C. BOLLES C. G. BOLLES RICHARD H. VAN AUSDALL

Table with columns: L. M. Hubbard, Martin Welles, F. F. Fisher, J. J. Merriman, H. W. Erving, Ch., L. M. Barnes, A. C., C. B. Miller

Table with columns: R. W. Huntington, J. O. Enders, R. I. Williams, Tr., L. C. Murphy, Ch. of Bd. and Pres., N. O. Boardman

Table with columns: J. W. KNOX, R. A. BOARDMAN, C. S. HOLCOMB, S. G. PIERCE, C. S. HOLCOMB, GEORGE W. HAMMERSTROM, E. J. LIEBEWEIN, H. W. WHITE, F. H. BIDWELL, CHRISTINA K. BRAND, J. ERNEST STEWART, L. B. WATKINS

Table with columns: J. B. BYRNE, A. H. NEWTON, H. M. KENYON, W. T. BARTLETT, ARTHUR P. DAY, C. A. HURTER, NOEL J. BELCOURT, L. E. SHIPPEE, CLEMENT SCOTT, TRUBEE S. HOWARD, H. A. HOUSE, L. E. SHIPPEE, G. C. RUSS, A. T. DEWEY, A. C. HOLLAND, ORAN S. PARKER, A. T. DEWEY, E. W. MARVIN, H. C. PRUD'HOMME, T. J. ROGERS, H. W. LARKUM, H. G. BLYDENBURGH, K. I. WILSON, W. M. C. ROSE, H. E. READ, J. H. BARTHOLOMEW, JR.

Table with columns: R. B. NEWELL, GEO. F. KANE, OSTROM ENDERS, W. B. DIMON, H. T. HOLT, A. G. BRAINERD, V. P. and Cash., F. R. COLLES, C. F. MOLLOY, D. W. HUBBARD, HERBERT HUBBARD, A. P. MC DONOUGH, H. SPENCER, R. J. BUTLEY, H. C. PELTON, Aud., E. W. OUTTRIM, C. B. PARKER, F. T. PECK, D. MOSELEY

TRUST DEPARTMENT: M. T. Hazen, V. P., A. G. Stronach, V. P. and Tr. Off.; W. B. Dana, V. P. and Associate Tr. Off.; A. M. Bunce, H. C. Bailey, T. L. Bestor, P. H. Graham, A. B. Roch, and F. A. Hagarty, Associate Tr. Officers; W. C. Macdonough, Associate Tr. Off. and Asst. Secretary; and M. H. Glover, Associate Inv. Off.

COMPLETE BANKING AND TRUST SERVICE Member Federal Deposit Insurance Corporation

Table with columns: A. H. Newton, A. L. Shipman, Dudley Carleton, Ch. of Bd. and Pres., F. A. Morley, Sec. and Tr., (Mrs. Lucy Laraja and Frank Bonelli, Partners)

Table with columns: W. S. Buckley, A. P. Day, W. S. Buckley, G. R. Edgerton, S. T. Maxwell, Ch., Edgar J. Sloan, H. S. Murphy, A. Tr., H. C. Chase, A. Tr., H. G. Stedman, M. T. Hazen, Calvin Shaller, A. Sec., H. S. Murphy, A. Tr., Isidore Wise, M. J. Burk, H. J. Toppin, Sec., C. G. Woodward, E. S. Jardine, A. Tr., J. J. Brady, J. M. Hayes, Tr., C. W. Cobb, Jr., Sec.

Table with columns: LIABILITIES, RESOURCES, Capital, Surplus, Und.Prof. and or Reserves, Deposits, Other Liabilities, Totals, Cash, Ex. & Due from Bks, U.S. Gov. Securities, Other Securities, Loans & Discounts, Other Resources

\$ 117 \$ 35 \$ 152 \$ 1 \$ 151

300 \$ 103 \$ 114 \$ 2,703 44 3,264 565 \$ 720 \$ 131 \$ 1,800 48

150 1,009 7,016 2 8,177 1,648 4,416 847 1,263 3

500 244 8,654 9,398 950 1,036 1,908 4,152 1,352

1,150 798 143 16,678 11 18,780 4,659 3,998 5,847 3,434 842

4,000 3,000 1,337 38,491 130 46,958 9,009 4,188 9,136 21,812 2,813

4,000 3,000 1,287 60,500 68,787 13,622 22,170 4,156 25,200 3,639

100 242 44 248 634 57 24 551 2

50 42 2 143 207 444 10 20 156 258

2,000 914 27,333 30,247 1,057 5,138 7,057 15,593 1,402

250 150 115 781 1,296 69 116 233 873

100 50 132 2,637 3,069 458 276 416 1,660

PRINCIPAL CORRESPONDENTS.

Chem. Bk. & Tr. Co. and Cent. Han. Bk. & Tr. Co., N. Y.; N. Shawmut, Bos.

Gty. Tr. Co. and Irv. Tr. Co., N. Y.; Cont. Ill. N. Bk. & Tr. Co. and Harris Tr. & Sav., Chi.; Penn. Co., Phil.; 1st N., Bos.

Chase N. Y.; Hart-Conn. Tr. Co., Hart. N. Bk. & Tr. Co., 1st N., and Phoenix State Bk. and Tr. Co., Hart.

N. City, Chase N., Bkrs. Tr. Co., and Cent. Han. Bk. & Tr. Co., N. Y.; 1st N., Chi.; Phil. N., Phil.; 1st N. and N. Shawmut, Bos.

Cent. Han. Bk. & Tr. Co., Chem. Bk. & Tr. Co., and Guaranty Tr. Co., N. Y.; Cont. Ill. N. Bk. & Tr. Co., Chi.; N. Shawmut and 1st N., Bos.; Phil. N. and 1st N., Phil.

1st N., N. Y. Tr., Cent. Han. Bk. & Tr., and Chase N., N. Y.; N. Shawmut, 1st N., and 2d N., Bos.; Phil. N., Phil.

Hart.-Conn. Tr. Co. and Conn. River Bkg. Co., Hart.

Chase N. and Bkrs. Tr. Co., N. Y.; 1st N. and Hart-Conn. Tr. Co., Hart.

Hartford-Conn. Tr. Co. and Hartford N. Bk. & Tr., Hartford.

Bk. of N. Y. & Tr. Co. and Chem. Bk. & Tr. Co., N. Y.; Phoenix State Bk. & Tr. Co., Hart.

FIRST NATIONAL BANK & TRUST CO., BRIDGEPORT, CONN.—Complete Foreign and Domestic Banking

Number under Name of Bank is the Transit Number given to each bank in U. S. exclusively by The Rand-McNally Bankers' Directory, under the authority of The American Bankers Ass'n.

HARTFORD—Continued
(Federal Reserve District No. 1)

Non-Bank Towns with Nearest Banking Point (Indexed Acces.), Lawyers, Laws (Indexed) in back of this volume. For Interest Rates, Holidays, etc., see Laws.

	PRESIDENT.	VICE-PRESIDENT.	CASHIER.	Ass'T CASHIER.	LIABILITIES. (In Thousands of Dollars)					RESOURCES.					PRINCIPAL CORRESPONDENTS.	
					Capital	Surplus	Und.Prof. and or Reserves	Deposits	Other Liabilities	Totals	Cash, Ex. & Due from Bks	U.S. Gov. Securities	Other Securities	Loans & Dis-counts		Other Re-sources
PHOENIX STATE BK. & TRUST CO. Jun '36Stmt 51-45 ▲ d T 1814 (803 Main St.) *Riverside Trust Company Jun '36Stmt 51-65 ▲ d T 1807 (90 Pearl St.) Society for Savings 51-1819 (31 Pratt St.) +South End Bank & Tr. Co. Jun '36Stmt 51-340 ▲ d T 1829 (157 Main St.) State Savings Bank 51-54 (39 Pearl St.) +Travelers Bank & Trust Co. Jun '36Stmt 51-70 ▲ d T 1818 (688 Main St.) Hartford Clearing House L. P. Broadhurst	L. P. BROADHURST A. D. JOHNSON, V. P.	C. A. LILLIE H. H. WALKLEY L. A. PARTRIDGE A. C. MASON V. P. and Tr. Off.	O. M. HIBLER. V. P. and Cash. W. J. REID. Tr. Off. and A. Cash. R. L. MAKIN. Tr. Off. and A. Cash.	H. M. REED F. S. FLAGG JOHN WOODARD R. B. BROWN S. E. W. CLARKE L. K. ELMORE C. W. THORNTON, Aud.	\$ 1,600	\$ 1,200	\$ 482	\$31,451	\$ 737	\$35,470	\$ 7,492	\$ 3,688	\$ 8,417	\$14,677	\$ 1,196	Chase N., Chem. Bk. & Tr. Co., N. Y. Tr. Co., Cent. Han. Bk. & Tr. Co., Bk. of the Manhattan Co. and Guaranty Tr. Co., N. Y.; Cont. Ill. N. Bk. & Tr. Co., Chl.; 1st N. and N. Shawmut, Bos.; Phil. N., Phil.
O. B. Ellsworth	W. O. Eitel, Tr. W. Purrington, A. Tr.	G. H. Day, Sec. T. D. Sargent, A. Sec. R. A. Wilcox, Assoc. Tr. Off.	250	161 (Incl. Und. Prof.)	16	2,709	2	3,138	379	516	141	1,632	470	Chem. Bk. & Tr. Co. and Chase N., N. Y.; Merch. N., Bos.		
R. C. Glazier O. P. Cooley, Ch.	Owen Morgan, V. P. and Sec. E. D. Willis, V. P. and A. Tr. A. N. Webster, A. Tr.	R. C. Glazier, Tr. L. H. Hodge, V. P. and A. Sec. E. J. Sipples, A. Tr.	6,000	2,958	69,629	78,587	5,670	10,067	28,848	28,979	5,023	Bk. of N. Y. & Tr. Co. and Ekrs. Tr. Co., N. Y.; 1st N., Bos.				
J. H. Naylor	A. W. Creedon	C. D. Jorgensen, Tr.	50 Pf. 50	25	36	649	810	218	6	95	461	30	Chem. Bk. & Tr. Co., N. Y.; Merch. N., Bos.; Phoenix State Bank & Tr. Co., Hart.			
C. A. Goodwin	C. G. Woodward	R. W. Chapin, Sec. and Tr.	1,500	1,167	13,648	16,315	596	4,888	3,707	6,250	874	Irv. Tr. Co., N. Y.; Hartford N. Bk. & Tr. Co. and Phoenix State Bk. & Tr. Co., Hart.				
L. M. Hubbard	Martin Welles, V. P. and Sec.	F. F. Fisher, Tr. A. W. Cudworth, A. Sec.	500	500	606	10,276	11,882	467	4,590	2,122	4,700	3	Guaranty Tr. Co. and 1st N., N. Y.; 1st N., Bos.			
J. B. Bolles, Associate Tr. Off.	F. J. Allen, Sec.	(See pages 61-62 of Cities, or Number of States, etc.)	Nation	al, State and Private	Banks,	Total										

HARTFORD—Selected List—INVESTMENT DEALERS

MEMBERS OF FIRM BRANCH MANAGERS EXCHANGE MEMBERSHIPS	CORRESPONDENTS AND BANK DEPOSITORIES	MEMBERS OF FIRM BRANCH MANAGERS EXCHANGE MEMBERSHIPS	CORRESPONDENTS AND BANK DEPOSITORIES
Brown Harriman & Co. Incorporated (36 Pearl Street) ROLAND STENZEL, Manager New York Office: 63 Wall St. Engaged in the general investment business as underwriters of capital issues and as dealers in U. S. Government, State, county and municipal bonds, and in railroad, public utility, industrial and other investment securities.	Clark Dodge & Co., N. Y. City.	THE FIRST BOSTON CORPORATION (36 Pearl St.) President: ALLAN M. POPE, New York Manager: GEORGE L. GOLDSMITH INVESTMENT BANKERS United States Government, Municipal, Public Utility, Railroad, and other Investment Bonds and Notes; Bankers' Acceptances, Bank, Insurance Company and other Investment Stocks. Direct Private Wires to Principal Cities.	Exec. Offices: New York and Boston; Other Offices: Chicago, St. Louis, Kans. C., Minnpls., Cleveland, Philadelphia, Baltimore, Pittsburgh, Atlanta, Buffalo, Washington, Los Angeles, San Francisco, Seattle, Worcester, Springfield, Mass., Rutland and Providence.
COOLEY & CO. (100 Pearl St.) Investment Securities Members New York Stock Exchange	Clark Dodge & Co., N. Y. City.	LINCOLN R. YOUNG & CO. (750 Main St.) MUNICIPAL SECURITIES.	
EQUITABLE SECURITIES CORPORATION (75 Pearl Street) HAROLD E. FAUST, Manager Branch of Nashville, Tenn.	Equitable Securities Corp., Nashville.		

CONNECTICUT—Continued
(Savings Banks do not handle collections)

TOWN AND COUNTY. County Seats. Fig. under town is Fed. Res. District.	MEM. A. B. A. * New State Priv. Mem. State B. Ass'n. [Estab. Fed. Res. Depts. T-Trust B-Bond d-Safe Deposit Savings FDIC	PRESIDENT.	VICE-PRESIDENT.	CASHIER.	Ass'T CASHIER.	LIABILITIES. (In Thousands of Dollars)					RESOURCES.					PRINCIPAL CORRESPONDENTS.
						Capital	Surplus	Und.Prof. and or Reserves	Deposits	Other Liabilities	Totals	Cash, Ex. & Due from Bks	U.S. Gov. Securities	Other Securities	Loans & Dis-counts	
Jewett City 4436 1 N. Lond. H25	Jewett City Sav. Bank Jun '36Stmt 51-275 d 1873	Arthur M. Brown	J. H. Tracy	F. E. Robinson, Sec. and Tr.	W. A. Hyde, A. Sec. and A. Tr.	\$ 200	\$ 50	\$ 2,515	\$ 2	\$ 2,767	\$ 88	\$ 396	\$ 888	\$ 1,120	\$ 275	1st N., Bos.; Thames Bk. & Tr. Co., Norwich.
Kensington 2443 1 Hartford H12	Jewett City Tr. Co. Jun '36Stmt 51-312 ▲ d T 1821 Berlin Savings Bank 51-276	E. A. Faust, Ch. of Bd. and Pres. F. L. Wilcox	Alex McNicol James Shea	A. D. Tripp, Sec. and Tr.	Florence Finnegan, A. Tr. J. J. Fitzsimons, A. Tr. Ruth Warner, A. S. ec.	\$ 30	7	3	193	233	69	5	38	116	5	Chem. Bk. & Tr., N. Y.; 1st N., Bos. Hart.-Conn. Tr. Co., Hart.; New Britain N., New Britain.
			G. E. Prentice	H. C. Deming, Sec. and Tr.		600	247	6,780		7,627	193	565	1,435	4,591	843	

FOR BRIDGEPORT ITEMS

THE FIRST NATIONAL BANK & TRUST CO.

Number under Name of Bank is the Transit Number given to each bank in U. S. exclusively by The Rand-McNally Bankers' Directory, under the authority of The American Bankers Ass'n.

CONNECTICUT—Continued (Savings Banks do not handle collections)

Non-Bank Towns with Nearest Banking Point (Indexed Accs.), Lawyers, Laws (indexed in back of this volume. For Interest Rates, Holidays, etc., see Laws.

Table with columns: TOWN AND COUNTY, PRESIDENT, VICE-PRESIDENT, CASHIER, ASS'T CASHIER, LIABILITIES (Capital, Surplus, Und. Prof. and Reserves, Deposits, Other Liabilities, Totals), RESOURCES (Cash, U.S. Gov. Securities, Other Securities, Loans & Discounts, Other Resources), and PRINCIPAL CORRESPONDENTS.

FIRST NATIONAL BANK & TRUST CO., BRIDGEPORT, CONN.—Complete Foreign and Domestic Banking

Number under Name of Bank is the Transit Number given to each bank in U. S. exclusively by The Rand-McNally Bankers' Directory, under the authority of The American Bankers Ass'n.

CONNECTICUT—Continued
(Savings Banks do not handle collections)

Non-Bank Towns with Nearest Banking Point (Indexed Access.), Lawyers, Laws (indexed) in back of this volume. For Interest Rates, Holidays, etc., see Laws.

TOWN AND COUNTY. County Seats. Fig. under town is Fed. Res. District.	Mem. A. B. A. *New State Priv. Mem. State B. Ass'n. [Etab. Fed. Res. Depts. Trust B-Bond d-Safe Deposit Savings FDIC	PRESIDENT.	VICE-PRESIDENT.	CASHIER.	ASS'T CASHIER.	LIABILITIES. (In Thousands of Dollars)					RESOURCES.					PRINCIPAL CORRESPONDENTS.	
						Capital	Surplus	Und.Prof. and or Reserves	Deposits	Other Liabilities	Totals	Cash, Ex. & Due from Bks	U.S. Gov. Securities	Other Securities	Loans & Dis- counts		Other Re- sources
Milford11,300 1 New Haven O9	Milford Savings Bk. @*1772 Jun'36Stmt 51-277	Harry M. Merwin	R. C. Stoddard	H. C. Peck, Sec. and Tr.	H. G. Fowler, A. Sec. and A. Tr.	134	112	3,102		3,348	196	151	823	1,993	185	Bridgeport City Tr. and 1st N. Bk. & Tr., Bridgeport; New Haven Bk., New Haven.	
"	MILFORD TRUST COMPANYAd@*1712 Jun'36Stmt 51-293 + Associate member Bridgepor t Clearing House.	Omar W. Platt	M. P. Tibbals	T. B. Eccles. Tr. Marguerite Rose, A. Tr. Off.	Albert P. Stowe, Sec. and Tr. Off.	25 Pf. 120		76	1,397	2	1,620	307	67	251	875	120	Chase N., N. Y.; Bridge- port City Tr., Bridge- port; 1st N., Bos.; 1st N. Bk. & Tr. and Un. & New Haven Tr., New Haven.
Moodus1137 1 Middlesex J17	Moodus Savings Bank @*1770 Jul'36Stmt 51-278	Charles H. Rogers		Walton Hall, Jr., Sec. and Tr.	Charles H. Rogers, A. Tr.			49 (With Surp.)	1,152		1,201	54	180	421	517	29	1st N., Bos.; N. Bk. of New Eng., E. Haddam; Hart N. Bk. & Tr., Hart.
Moosup3481 1 Windham F18	Plainfield National Bank Jun'36Stmt 51-296 Ad@*112	H. M. Mowry	L. M. Salisbury S. T. Butterworth	B. F. Dawson, Cash. and Sec.		75 Pf. 50	27	20	730		902	106	107	35	627	27	Chase N., N. Y.; 1st N. and 2nd N., Bos.
Mystic2547 1 New London L23	Groton Savings Bank @*1754 Jun'36Stmt 51-282	John Rossie	J. W. Phillips E. S. Huntley	J. B. Stinson, Sec. and Tr.			340	29	3,415		3,784	111	345	2,024	1,222	82	Cent. Han. Bk. & Tr. Co., N. Y.; Mystic River N., Mystic.
"	Mystic River National Bank Jun'36Stmt 51-281 Ad@*151	Sidney Sliswick	E. S. Huntley, V. P. and Tr. Off.	Geo. S. Richmond		100	100	165	625		990	361	125	253	157	94	Chase N. and Cent. Han. Bk. & Tr., N. Y.; Merch. N., Bos.; Phil. N., Phil. Gty. Tr., N. Y.; 1st N., Bos.; Phil. N., Phil.
Naugatuck 14,315 1 New Haven J9	Naugatuck National Bank Jun'36Stmt 51-169 Ad@*1283	A. L. Adams, Pres. and Tr. Off.	L. A. Dibble D. S. Tuttle A. H. Dayton	G. M. Ramsey, Cash. and V. P.	B. N. Wilmot, W. G. Botes	300	103	121	2,193	125	2,842	573	803	410	877	179	Gty. Tr., N. Y.; 1st N., Bos.; Phil. N., Phil.
"	Naugatuck Savings Bank Jul'36Stmt 51-158 @*1770	A. H. Dayton	E. E. Hotchkiss T. M. Bull	H. A. Dalby, Tr. H. N. Olson, Sec.	R. W. Paul, A. Tr.		300	51	6,381		6,732	214	771	183	3,709	205	Gty. Tr., N. Y.; Naug. N., Naug.; Colonial Tr., Waterbury.
New Britain 68,128 1 Hartford G18	Burritt Mutual Savings Bank Jun'36Stmt 51-92 @*1789	J. E. Cooper	Wm. E. Attwood	Wm. E. Attwood, Tr. Walter Meyer, A. T.	F. G. Vibberts, Sec.		300	228	6,246	9	6,783	176	954	794	3,971	888	Chase N., N. Y.; New Brit. Tr. Co., New Brit.
"	Fidelity Industrial Bank *26 Jun'36Stmt	J. M. Chernoff	M. W. Bannan	O. H. Maxon, Tr.	Catherine M. Curtin, Sec. and A. Tr.	200	40	20	20	51	331	15		2	235	79	Hart.-Conn. Tr. Co., Hart.
"	NEW BRITAIN NAT'L. BANK Jun'36Stmt 51-89 Ad@*1760	{ F. S. CHAMBERLAIN C. L. SHELDON, V. P. and Tr. Off.	W. H. Judd H. L. White	H. W. Hatsing	R. J. Bertini H. L. White	500	412	285	8,098	2	9,297	1,890	1,097	2,663	3,397	250	Chem. Bk. & Tr. Co. and N. City, N. Y.; 1st N., Chl. and Bos.; Phil. N., Phil.
"	NEW BRITAIN TRUST CO. Jun'36Stmt 51-91 Ad@*1707	{ F. G. VIBBERTS, Pres. and Tr. Off. W. E. ATTWOOD, Ch. of Bd. We are equip- ped to handle Con- necticut business	H. N. HOWARD, Sec. and Tr. Off. F. W. MACOMBER, V. P. and Tr. C. J. LAW, A. Tr.	R. N. HOWARD, Sec. and Tr. Off. L. A. SPRAGUE, New Bus. Mgr. promptly at low est rates.	D. PROUDMAN, A. Tr. Off. C. J. HICKEY, Cr. Mgr.	500 Pf. 250	200	270	4,383	15	5,618	1,376	1,104	745	1,775	618	Chase N. and N. Y. Trust Co., N. Y.; Phil. N., Phil.; N. Shawmut, Bos.
"	Peoples Savings Bank Jun'36Stmt 51-93 @*1707	Adam Grecki	Leon Tomikowski	Paulin Nurczvk, V. P., Cash. and Tr.	S. F. Arzylowicz, A. C., A. Tr. and Sec.		30	12	476	15	533	25	53	123	220	112	New Britain N., New Bri- tain.
"	Savings Bank of New Britain Jul'36Stmt 51-90 @*1762	E. N. Stanley	O. F. Smith	Noah Lucas, Sec. and Tr. C. B. Oldershaw, A. Tr.	H. W. Groth, A. Tr. G. C. Winger, A. Tr.		2,000	483	20,136		22,619	491	3,860	4,968	10,643	2,657	N. Y. Tr. Co. and Cent. Han. Bk. & Tr. Co., N. Y.; 1st N., Bos.
New Canaan 2372 2 Fairfield P8	*First National Bank & Tr. Co.51-240 Ad@*1765 Jun'36Stmt	D. S. Rockwell, Pres. and Tr. Off.	Mott S. Pettit	G. B. Searles	N. Wendell Carman	100	30	21	1,102		1,253	220	450	145	365	73	Corn Ex. Bk. & Tr., N. Y.
"	New Canaan Savings Bank Jun'36Stmt 51-239 d@*1759 *Member Norwalk Clearing H	J. H. Behre, Ch. of Bd. and Pres., ouse, Norwalk	Lewis B. Sutton	G. F. Behre, Sec. and Tr.	F. Keating, A. Tr.		150	53	1,793	10	2,006	111	391	308	1,053	143	N. City and Empire Tr. Co., N. Y.; 1st N. Bk. & Tr. Co., New Canaan.
New Hartford 1834 1 Litchfield C9 *New Haven 162,655 1 New Haven M10	New Hartford Trust Co. Jun'36Stmt 51-280 @*171908 American Bank & Trust Co. Jun'36Stmt 51-17 Ad@*1714	C. E. Jones, F. M. Chapin, Ch. F. B. Nichols	G. Emanuelson A. D. Mullen G. C. Foote Louis Follis	H. W. O'Brien, Tr. Wm. Treloar, A. T. Francis Rossi, Tr.	Susan W. Wabrek, Sec.-Cash. W. A. Watkins, Sec.	25 100 Pf. 150	10	12	386		433	28	19	169	205	12	N. City, N. Y.; 1st N., Bos.; Hart.-Conn. Tr., Hart.
"	Community Bank & Tr. Co. Jun'36Stmt 51-23 Ad@*1731	Rosario Giaimo, E. G. Levy, Ch. of Bd.	Geo. J. Bassett	A. E. Hunt, V. P. and Tr. A. F. Miller, Sec. and A. Tr.	Harriet W. Elliot, A. Sec. C. B. Brown, A. Sec.	50 Pf. 50	12	12	831	1	956	264	2	8	562	120	Irv. Tr. Co., N. Y.; 1st N. Bk. & Tr. Co., New Haven.
"	Connecticut Savings Bank Jul'36Stmt 51-12 d@*1757	Geo. J. Bassett	H. K. English	A. E. Hunt, V. P. and Tr. A. F. Miller, Sec. and A. Tr.	Harriet W. Elliot, A. Sec. C. B. Brown, A. Sec.		3,000	925	40,585	20	44,530	2,030	4,479	13,231	21,536	3,254	Banco di Napoli Tr., N. Y.; Un. & New Haven Tr., New Haven.

(New Haven contin ued on next page)

FOR BRIDGEPORT ITEMS THE FIRST NATIONAL BANK & TRUST CO.

Number under Name of Bank is the Transit Number given to each bank in U. S. exclusively by The Rand-McNally Bankers' Directory, under the authority of The American Bankers Ass'n.

CONNECTICUT—Continued (Savings Banks do not handle collections)

Non-Bank Towns with Nearest Banking Point (Indexed Acces.), Lawyers, Laws (indexed) in back of this volume. For Interest Rates, Holidays, etc., see Laws.

Table with columns: TOWN AND COUNTY, PRESIDENT, VICE-PRESIDENT, CASHIER, ASS'T CASHIER, LIABILITIES (Capital, Surplus, Und. Prof. and or Reserves, Deposits, Other Liabilities, Totals), RESOURCES (Cash, Ex. & Due from Bks, U.S. Gov. Securities, Other Securities, Loans & Discounts, Other Resources), and PRINCIPAL CORRESPONDENTS.

NEW HAVEN—Selected List—INVESTMENT DEALERS

Table listing investment dealers with columns for name, address, and contact information.

FIRST NATIONAL BANK & TRUST CO., BRIDGEPORT, CONN.—Complete Foreign and Domestic Banking

Number under Name of Bank is the Transit Number given to each bank in U. S. exclusively by The Rand-McNally Bankers' Directory, under the authority of The American Bankers Ass'n.

CONNECTICUT—Continued

(Savings Banks do not handle collections)

Non-Bank Towns with Nearest Banking Point (Indexed Access.), Lawyers, Laws (Indexed) in back of this volume. For Interest Rates, Holidays, etc., see Laws.

TOWN AND COUNTY.	Mem. A. B. A. * New State Priv. State B. Ass'n. [Etab. Fed. Res. Depts. Trust Bond Safe Deposit Savings FDIC	PRESIDENT.	VICE-PRESIDENT.	CASHIER.	ASS'T CASHIER.	LIABILITIES. (In Thousands of Dollars)					RESOURCES.					PRINCIPAL CORRESPONDENTS.	
						Capital	Surplus	Und. Prof. and or Reserves	Deposits	Other Liabilities	Totals	Cash, Ex. & Due from Bks	U.S. Gov. Securities	Other Securities	Loans & Discounts		Other Resources
*New London 29,640 1 N. London L21	+Mariners Savings Bank Jun'36Stmt 51-136 d@*57	J. P. Johnston	C. B. Waller	P. LeRoy Harwood, V. P. and Tr.	H. H. Smith, Sec. and A. Tr. F. S. Joseph, A. Tr.	400		148	7,734		8,282	656	555	1,451	5,101	519	Bkrs. Tr. Co. and Chem. Bk. & Tr. Co., N. Y.; Merch. N., Bos.
"	*NATIONAL BANK OF COMMERCE Jun'36Stmt 51-135 Ad@*52	W. H. REEVES	E. W. STAMM, GEO. B. PREST	E. W. STAMM, Cash. and Tr. Off.	R. E. WADLEIGH, A. C. and A. Tr. Off. ELSIE M. FLETCHER, A. Tr. Off.	300	300	167	4,466		5,233	1,097	483	1,704	1,706	243	Chem. Bk. & Tr. Co., N. Y.; 2d N., Bos.
Special attention given Bill of Lading drafts, Cash and Time Items. Please send 25c with each sight draft for presentation and 25c for Credit Reports. Prompt service. We get results.																	
"	*National Whaling Bank Jun'36Stmt 51-134 A1833	H. G. Pond, Pres. and Tr. Off.	S. H. Miner	R. H. Stearns	Isabel M. Grimes	150	150	305	696	13	1,314	488	50	574	198	4	1st N. and Bk. of N. Y. & Tr. Co., N. Y.; N. Shawmut, Bos.
"	*New London City N. Bank Jun'36Stmt 51-132 Ad@*65	Nathan Belcher L. T. Sheffield, Ch.	Arthur Keefe I. S. Avery	A. D. Forbes, Cash. and Tr. Off.	G. F. Cramer F. S. Budd Fred J. Smith, A. Tr. Off.	100 (200 Pf. A) (50 Pf. B)	25	31	2,639	5	3,050	626	380	648	1,177	219	Cent. Han. Bk. & Tr., Chase N., and Mnfrs. Tr., N. Y.; 1st N., Bos.; Phil. N., Phil. Tr., N. Y.; 1st N., N. Y.; 1st N., Bos.; Un. Bk. & Tr., New Lon.
"	+Saving Bk. of New London Jul'36Stmt 51-133 d@*1827	Charles E. White	Alfred Coit Geo. Whittlesey, V. P. and Sec.	Charles E. White, Tr.	R. W. Matteson, A. Sec. and A. Tr.		2,016		26,554	494	29,064	1,374	1,990	10,591	12,445	2,664	Irv. Tr. and Gty. Tr., N. Y.; 1st N., Bos.; Un. Bk. & Tr., New Lon.
"	*Union Bank & Trust Co. Jun'36Stmt 51-131 d@*1792	Alfred Coit, Ch. of Bd. and Pres.	Lucius E. Whiton C. E. White	Jos. A. Stanners, Cash. and Tr. Off.	Edward Bull, Jr., M. M. Scott Tr. Off.	300	150	38	1,545		2,033	808	110	149	768	198	Irv. Tr., N. City, and Chase N., N. Y.; Corn Ex. N. Bk. & Tr., Phil. Gty. Tr. Co., N. Y.; Merch. N., Bos.
"	*Winthrop Trust Company Jun'36Stmt 51-137 A@*22	Ernest E. Rogers P. L. Harwood, Ch. of Bd.	F. B. Walker W. T. Alling, Exec. V. P., Tr., and Tr. Off.	V. S. Johnson, Sec. Morris Lubchansky, V. P.	C. T. McArdle, A. Sec. and A. Tr.	37 1st Pf. 70 2nd Pf. 175 (See pa ges 61-62-63 f or Num ber of Depo sits by Cities, States, etc.)	41 (With Surp.)	737			1,060	322	51	37	573	77	
New Milford 3000 1 Litchfield 14	New London Clearing House (Members indicated by a * aff. First National Bank Jun'36Stmt 51-223 Ad*105 New Milford Savings Bank Jun'36Stmt 51-224 d@*58	Jos. A. Stanners R. F. Mygatt	Harold G. Pond Noble B. Booth	Ralph E. Wadleigh, Sec. and Tr. W. B. Bull, Cash. and Tr. Off.													Irv. Tr. Co., N. Y.; N. Shawmut, Bos.
Newtown 482 2 Fairfield K5	Newtown Savings Bank Jun'36Stmt 51-281 d@*55	David O. Peck	Levi C. Morris	A. T. Nettleton, V. P., Sec. and Tr.	P. E. Green, A. Tr.		300	226	3,334		3,860	562	141	1,091	2,043	23	Cent. Han. Bk. & Tr. and Gty. Tr., N. Y.; 1st N. Bk. & Tr., Bridgeport
Norfolk 1230 1 Litchfield B7 Norwalk 56,019 2 Fairfield P4	Norfolk Savings Bk. d@*60 Jun'36Stmt 51-282 *Fairfield County Savings Bk. Jun'36Stmt 51-207 d@*14	Wm. O'Connor	H. E. Blanchard	M. N. Clark, Sec. and Tr.	H. W. Higgins, A. Tr.		50	21	594	9	674	40		372	247	15	Irv. Tr., N. Y.; 1st N., Winsted and Bos.
"	*Merchants Bank & Trust Co. Jun'36Stmt 51-204 Ad@*1824	H. W. Gregory	W. J. Tracey R. G. Wilson	W. P. Clark, Sec. and Tr.	P. T. Young, A. Tr. and A. Sec.	50 Pf. 100	50	54	1,234	73	1,561	178	181	142	803	257	N. Y. Tr. Co., N. Y.; Phil. N., Phil.; 1st N. Bk. & Tr. Co., Bridgeport
"	*NATIONAL BK. OF NORWALK Jun'36Stmt 51-206 Ad@*57 *Norwalk Sav. Society Jun'36Stmt 51-205 d@*149	G. L. Woodward	W. C. Baur	C. W. Gager	S. L. Weed, A. C. and Tr. Off. W. E. Grindrod, A. Tr.	240	102	42	2,932		3,316	836	554	695	1,098	13	N. City and Gty. Tr., N. Y.
"	Norwalk Clearing House (Members indicated by a *) Chelsea Savings Bank Jun'36Stmt 51-119 d@*158	C. Otis Fitch	C. W. Gager	S. S. Adams, Tr.	E. W. Andersen, Sec.												Chase N., N. Y.
*Norwich 23,021 1 New London 121	Grosvenor Ely H. G. Peck, Ch. of Bd.	A. M. Brown A. B. Davies Frank Hempstead	A. E. Story, Sec. and Tr.	K. W. Fox, A. Tr. and A. Sec.			1,300	986	14,435	300	17,021	513	1,623	3,275	9,661	1,949	Gty. Tr. and Bk. of N. Y. & Tr. Co., N. Y.; Thames Bk. & Tr. and Uncas-Merch. N., Norwich
"	Dime Savings Bank d@*69 Jun'36Stmt 51-121	J. C. Henderson	S. B. Palmer W. F. Lester H. W. Gallup	J. H. Perkins, Sec. and Tr.	J. E. Marshall, A. Sec. and A. Tr.		250	61	6,251	2	6,564	202	1,009	1,998	2,544	811	Chase N., N. Y.; Uncas-Merch. N. and Thames Bk. & Tr., Norwich
"	Norwich Savings Society Jun'36Stmt 51-115 d@*1824	C. R. Butts S. A. Gilbert, V. P.	C. D. Noyes John Porteous N. J. Ayling	Guy B. Dolbear, Sec. and Tr.	H. P. Hull, A. Sec. and A. Tr.		1,600	712	20,626		22,938	1,625	2,925	12,121	5,820	447	Gty. Tr. Co., N. Y.; 1st N., Bos.; Hart, N. Bk. & Tr. Co., Hart
"	Thames Bank & Trust Co. Jun'36Stmt 51-116 Ad@*1825	C. R. Butts A. M. Brown, V. P.	T. C. Murphy G. R. Fellows, V. P. and Tr. Off.	J. R. Tarrant, Sec. and Tr.	C. B. Lucas, A. Tr. and A. Tr. Off.	550	125	263	3,025		3,963	772	935	500	1,607	149	Chase N. and Chem. Bk. & Tr. Co., N. Y.; 1st N., Bos.; Hart-Conn. Tr. Co., Hart
"	Uncas-Merch. National Bank Jun'36Stmt 51-117 Ad@*1833	H. F. Powers	J. G. Henderson	C. D. Greenman, V. P. and Cash.	W. M. Eastwood, Jr. Francis A. Powers	200	107	55	1,688	3	2,053	565	454	190	768	76	Chem. Bk. & Tr. Co., N. Y.; Merch. N. and 2d N., Bos.

FOR BRIDGEPORT ITEMS THE FIRST NATIONAL BANK & TRUST CO.

Number under Name of Bank is the Transit Number given to each bank in U. S. exclusively by The Rand-McNally Bankers' Directory, under the authority of The American Bankers Ass'n.

CONNECTICUT—Continued (Savings Banks Do Not Handle Collections)

Non-Bank Towns with Nearest Banking Point (Indexed Access), Lawyers, Laws (Indexed) in back of this volume. For Interest Rates, Holidays, etc., see Laws.

Table with columns: TOWN AND COUNTY, County Seats, Fig. under town is Fed. Res. Dist., PRESIDENT, VICE-PRESIDENT, CASHIER, ASS'T CASHIER, LIABILITIES (Capital, Surplus, Und. Prof. and or Reserves, Deposits, Other Liabilities, Totals), RESOURCES (Cash, Ex. & Due from Bks, U.S. Gov. Securities, Other Securities, Loans & Discounts, Other Resources), PRINCIPAL CORRESPONDENTS.

FIRST NATIONAL BANK & TRUST CO., BRIDGEPORT, CONN.—Complete Foreign and Domestic Banking

Number under Name of Bank is the Transit Number given to each bank in U. S. exclusively by The Rand-McNally Bankers' Directory, under the authority of The American Bankers Ass'n.

CONNECTICUT—Continued

(Savings Banks do not handle collections)

Non-Bank Towns with Nearest Banking Point (Indexed Access.), Lawyers, Laws (Indexed) in back of this volume. For Interest Rates, Holidays, etc., see Laws.

TOWN AND COUNTY. County Seats. Fig. under town is Fed. Res. Dist.	Mem. A. B. A. New State Priv. Mem. State B. Ass'n. [Estab. Fed. Res. Depts.: Trust B-Bond d-Safe Deposit © Savings ▲ FDIC	PRESIDENT.	VICE-PRESIDENT.	CASHIER.	ASS'T CASHIER.	LIABILITIES. (In Thousands of Dollars)						RESOURCES.					PRINCIPAL CORRESPONDENTS.
						Capital	Surplus	Und. Prof. and or Reserves	Deposits	Other Liabilities	Totals	Cash, R. & Due from Bks	U.S. Gov. Securities	Other Securities	Loans & Discounts	Other Resources	
Springdale... 4500 2 Fairfield M 8 Stafford Springs 1 Toll'd B 18 3492	Springdale Bank & Trust Co. Jun'36Stmt 51-335 ▲ d@T+18'28 Hartford-Connecticut Trust Co. 51-247 d@T+18'88	Conrad A. Lund	G. B. Knapp Noah Adler F. G. Sanford. A. V. P.	W. S. Merlette, Sec. and Tr.	R. B. Kelsey, A. Tr.	\$ 25 Pf 33 (Stafford Springs Branch of Hartford Conn.)	\$ 7	\$ 9	\$ 212		\$ 286	\$ 65	\$ 17	\$ 58	\$ 143	\$ 3	Chase N., N. Y.; Stamford Tr., Stamford. Chem. Bk. & Tr. Co., N. Y.; 1st N., Bos.; Hart-Conn. Tr. Co., Hart-Conn. Tr., Hartford, Conn.
" " "	Stafford Savings Bank Jul'36Stmt 51-248 d@T+18'72	R. M. Fisk C. Allen, Ch.	R. W. Smith Chas. B. Pinney	Grace B. Griffiths, Sec.	W. O. Ladish, Tr.	200	173	3,422		3,795	159		1,513	1,800	323	1st N., N. Y.; Hart N. Bk. & Tr., Hart-Conn. Tr., Stafford Sprgs.	
Stamford... 46,346 2 Fairfield R 2	*Citizens Savings Bank Jun'36Stmt 51-109 d@T+18'69	Clayton S. Purdy C. D. Lockwood, Ch.	J. A. Horne	W. M. Weed, Sec. and Tr.		300	976	9,180		10,456	679	1,706	2,403	5,031	637	N. Y. Tr. and Cent. Han. Bk. & Tr., N. Y.; 1st-Stamford N. Bk. & Tr. and Stamford Tr., Stamford.	
" " "	*FIDELITY TITLE & TRUST CO. 51-111-▲ d@T+18'02 Jun'36Stmt	Louis J. Curtis E. N. Fast, Exec. V. P.	J. J. Oloonan R. H. Gillespie F. P. Barrett	J. L. Parry, Sec. and Tr.	Fred Greenwood, A. Sec. and A. Tr. A. Feldtmose, Tr. Off.	200	500	174	5,246	6,120	2,885	605	730	1,698	202	Chase N. and Gty. Tr., N. Y.; Phil. N., Phil.	
" " "	*First-Stamford Nat'l Bank & Trust Co. ▲ d@T+18'84 Jun'36Stmt 51-108	O. W. Bell S. Merritt, Ch. C. F. Eddy, V. P. and Tr. Off.	C. D. Lockwood J. C. Durey F. W. Bogardus	M. J. Morrison C. H. Lind, Compl. Helen C. Finn, A. Tr. Off.	P. E. Cantrell O. M. Walker G. J. Halpin C. T. Crabb Matthew Pisani, Sec.	1,000	1,287 (Incl. Und. Prof.)	189	11,073	13,567	2,830	3,710	3,216	2,093	1,718	Chase N., N. City, and Bkrs. Tr. Co., N. Y.	
" " "	Italian Loan Association, Inc. Jun'36Stmt (Industrial Bank) Morris Plan Bank Jun'36Stmt 51-113	Louis Zezima	Frank Rich	Joseph Mastrick, Tr.		50		5	82	157	18			139			
" " "	Stamford Industrial Bank Jun'36Stmt 51-342	James E. Mix Abram Spelke, Ch.	Conrad A. Lund	Noah Adler, Sec. and Tr.	Louise A. Sova, A. Sec. and A. Tr.	100	8	47	(Cert. of Indeb.)	276	19		2	254	1	1st-Stamford N. and Stamford Tr. Co., Stamford.	
" " "	*Stamford Savings Bank Jun'36Stmt 51-107	A. W. Dater	J. H. Bogardus H. G. Waterbury	J. H. Bogardus, Tr. H. L. Miller, A. Tr.	W. F. Cressy, Sec. A. M. Taylor, A. Sec.	100	10	24	(Inv. Cert.)	341	18		29	284	10	Chase N., N. Y.; Stamford Tr. Co., Stamford; Springdale Bk. & Tr. Co., Springdale.	
" " "	*STAMFORD TRUST CO. Jun'36Stmt 51-110 ▲ d@T+18'80 Stamford Clearing House... (Members indicated by a *)	G. E. THOMPSON SAMUEL PIERSON, Ch. of Bd.	A. L. FERGUSON H. E. RIDER, Tr. Off.	R. P. HOWARD, Sec. and Tr.	F. H. KIRK, A. Sec. and A. Tr. H. C. RICHARDS, A. Tr.	700	700	447	8,323	8	10,178	2,931	1,110	1,602	3,404	1,131	Chase N. and Chem. Bk. & Tr., N. Y.; Stamford Tr. Co., Stamford. Bk. of the Manhattan Co., Chase N., Chem. Bk. & Tr. Co., and Irving Tr. Co., N. Y.; Phil. N., Phil.; 1st N., Bos.
Stonington... 2,006 1 New London M 24	First National Bank... ▲ '51 Jun'36Stmt 51-286	G. H. Robinson	H. A. Pendleton	E. N. Pendleton	H. A. Pendleton	100	50	11	179	340	116	37	106	72	9	Chase N., N. Y.; Phil. N., Phil.; Merch. N., Bos.	
Stratford... 19,212 2 Fairfield O 8	Stratford Tr. Co. d@T+18'15 Jun'36Stmt 51-306 (Associate member Bridgeport Clearing House)	E. W. Peck	B. G. Warner L. I. Snyder	Walter E. Goddard, Sec. Tr. and Tr. Off. W. M. Goddard, A. Tr.	Jennie W. Tomcey, Asst. Sec. Eva M. Thibault, Asst. Tr. Off.	100	100	32	1,705	1,939	396	220	571	641	111	Gty. Tr., Mnfrs. Tr., and Bk. of the Manhattan Co., N. Y.; 1st N. Bk. & Tr., Bridgeport.	
Suffield... 1,150 1 Hartford B 14	First National Bank... ▲ '64 Jun'36Stmt 51-235	O. L. Spencer, Jr.	H. W. Alcorn	S. N. Reid		100	100	47	267	514	94	25	136	249	10	Gty. Tr., N. Y.; Hart. N. Bk. & Tr., Hart.	
" " "	Suffield Savings Bk. d@T+18'60 Jun'36Stmt 51-236	S. R. Spencer	W. S. Fuller Edward Perkins	W. J. Wilson, Sec. and Tr.	W. W. Prout, A. Tr.	150	74	1,698		1,922	83	117	693	954	75	Hart. N. Bk. & Tr. and Hart-Conn. Tr. Co. Hart.; 1st N., Suffield.	
Terryville... 2,250 1 Litchfield G 8	Terryville Tr. Co. ▲ d@T+18'28 Jun'36Stmt 51-336	Edgar L. Pond	W. P. Calder	L. J. Potter, Sec. and Tr.		100	25	35	651	811	220		161	373	57	Bk. of the Manhattan, N. Y.; N. Shaw., Bos.; Bristol Tr., Bristol.	
Thomaston... 3,900 1 Litchfield G 8	Thomaston National Bank. Jun'36Stmt 51-242 ▲ d@T+18'88	F. I. Roberts	S. K. Plume	M. C. Guernsey		50	26	34	426	536	100	57	117	214	48	1st N., N. Y.	
" " "	Thomaston Savings Bk. d@T+18'74 Jun'36Stmt 51-241	Robert Hazen	F. L. White	H. E. Stoughton, Sec. and Tr.	R. F. Burdett, A. Sec. H. B. Gillett, A. Tr.	500	146	4,815		5,461	124	699	1,469	3,169		Chase N., N. Y.; Colonial Tr., Waterbury; Thomaston N., Thomaston.	

FOR BRIDGEPORT ITEMS

THE FIRST NATIONAL BANK & TRUST CO.

Number under Name of Bank is the Transit Number given to each bank in U. S. exclusively by The Rand-McNally Bankers' Directory, under the authority of The American Bankers Ass'n.

CONNECTICUT—Continued
(Savings Banks do not handle collections)

Non-Bank Towns with Nearest Banking Point (Indexed Access.), Lawyers, Laws (Indexed) in back of this volume. For Interest Rates, Holidays, etc., see Laws.

TOWN AND COUNTY. County Seats. Fig. under town is Fed. Res. District.	Mem. A. B. A. * New State Priv. † Mem. State B. Ass'n. [Etab. ♦ Fed. Res. Depts: T-Trust B-Bond d-Safe Deposit © Savings ▲ FDIC	PRESIDENT.	VICE-PRESIDENT.	CASHIER.	ASS'T CASHIER.	LIABILITIES. (In Thousands of Dollars)						RESOURCES.					PRINCIPAL CORRESPONDENTS.		
						Capital	Surplus	Und.Prof. and or Reserves	Deposits	Other Liabilities	Totals	Cash, Ex. & Due from Bks	U.S. Gov. Securities	Other Securities	Loans & Discounts	Other Resources			
Thompsonville Hartford A15 9643	A. Gannuscio, Banker d@†14 Jun'36Stmt 51-820	Antonio Gannuscio		John J. Radosti		\$ 100	\$ 40	\$ 4	\$ 291	\$ 18	\$ 453	\$ 98							Banca Commerciale Italiana Tr. Co., N. Y. and Bos.; Hart.-Conn. Tr. Co., Hart.
"	Thompsonville Tr. Co. Jun'36Stmt 51-288 d@†:71	F. W. Mallard, Pres. and Tr. Off.	E. T. Gowdy	E. T. Gowdy, Cash. and Sec.		100	100	135	1,900	6	2,241	586	\$ 223	640	721			71	Chem. Bk. & Tr., N. Y.; N. Shaw., Bos.; Hart.-Conn. Tr. Co., Hart.
Tolland165 Tolland C 18	Savings Bank of Tolland Jun'36Stmt 51-289 d@†:41	F. L. Lathrop	F. W. Bradley	I. Tilden Jewett, Sec. and Tr.	F. S. Tyler, A. Tr. E. R. Dimock, V. P.		150	95	3,047		3,292	145	344	692	1,583			528	1st N., Bos.; Hart.-Conn. Tr. Co. and Hart. N. Bk. & Tr., Hart.
Torrington 26,040 Litchfield N7	Brooks Bank & Trust Co. Jun'36Stmt 51-141 ▲ d†:772	J. N. Brooks	J. M. Wadhams, V. P. and Tr. Off.	J. H. Brooks, Sec. and Tr.	Laura B. MacDonald, A. Sec. and A. Tr.	100	100	49	1,790	5	2,044	614	323	212	738			157	Cent. Han. Bk. & Tr. Co., N. Y.
"	Torrington Nat. Bk. & Tr. Co. Jun'36Stmt 51-140 ▲ d@†:99	Howard J. Castle H. W. Huke, Ch.	F. M. Baldwin, V. P. and Cash.	Howard J. Castle, Tr. Off.	W. C. Neth	600	500	321	8,895	73	10,389	994	3,110	1,612	4,359			314	Chase N. and Mnfrs. Tr. Co., N. Y.; N. Shawmut, Bos.
"	Torrington Savings Bank Jul'36Stmt 51-139 ©:†'68	J. N. Brooks	C. L. McNeil	J. M. Wadhams, Sec. and Tr.	J. M. Wadhams, III A. Tr.		165	155	4,391		4,711	239	517	1,307	2,608			40	Cent. Han. Bk. & Tr. Co., N. Y.
Wallingford 11,170 New Haven K12	Dime Savings Bank...©:†'71 Jun'36Stmt 51-178	C. D. Morris	James McKenna E. C. Stevens	W. J. Lum, Sec. and Tr.			158 (Incl. Und. Prof.)		2,828		2,986	191	448	816	1,434			97	N. City, N. Y.; 1st N., Wallingford.
"	First National Bank 51-179 ▲ d@†:81 Jun'36Stmt	F. M. Cowles	L. H. Hall	E. A. Hillbom	S. H. McDonald	200 Pf. 50	75	15	2,385	5	2,730	419	338	568	1,191			214	Chase N., N. Y.; 1st N., Bos. and Phil.
"	Wallingford Bk. & Trust Co. 51-180 ▲ d@†:16 Jun'36Stmt	Chas. Loucks	M. T. Downes K. B. Reynolds, V. P. and Tr. Off. E. F. Kavanagh	G. H. Wilkinson, Jr., Sec. and Tr.	Anna M. Luby, A. Sec.	50	125 (Incl. Und. Prof.)	4	1,700	41	1,920	199	187	163	1,218			153	Chase N., N. Y.; 1st N. Bk. & Tr. Co., New Haven.
Waterbury 99,902 New Haven I 9	THE CITIZ. & MNFRS. NATIONAL BANK Jun'36Stmt 51-76 ▲ d@†:80	L. S. REED E. O. GOSS, Ch.	J. E. BULGER R. H. LEACH	C. D. TYACK T. F. MOORE, Tr. Off.	G. F. HEEBNER P. M. von TOBEL W. L. ANGLE P. A. MONROE, A. Tr. Off.	600	600	83	10,787	15	12,085	2,137	4,353	123	4,657			815	Cent. Han. Bk. & Tr. Co., J. P. Morgan Co., and Gty. Tr. Co., N. Y.; N. Shawmut, Bos.
"	*The Colonial Trust Co. 51-80 ▲ d@†:99 Jun'36Stmt	A. L. Adams	J. P. Elton E. C. Northrop W. W. Spencer R. S. Walker, V. P. and Tr. Off.	H. W. Tripp, Sec. and Tr. L. D. Warner, A. Sec. C. T. Wilson, A. Sec.	J. B. Ellis, A. Sec. R. S. Munger, A. Sec. G. A. Anderson, A. Tr. Off.	1,000	2,000	1,300	8,250	200	12,750	1,929	5,220	1,121	3,690			790	Guaranty Tr. Co., N. Y.; 1st N., Bos.; Phil. N., Phil.
"	Morris Plan Bank.....'15 Jun'36Stmt 51-84	I. H. Chase	T. I. Driggs	F. J. Kenney, Tr.	F. G. Mason, Sec.	100		113	222 Cert. of Indeb.	181	616	21	10	14	497			74	
"	*WATERBURY NATIONAL BANK...51-74...▲ d@†:48 Jun'36Stmt	F. W. JUDSON I. H. CHASE, Ch.	A. J. THOMSON L. S. ANDREW	A. L. EDMOND	CHASE KIMBALL, Tr. Off.	500 Pf. 400	100	67	5,036		6,103	1,375	884	368	2,940			536	Chase N., N. Y.; Phil. N., Phil.
"	Waterbury Savings Bank Jun'36Stmt 51-75 ©:†'33	John A. Coe	E. S. Hunt, V. P. and Tr. E. C. Northrop, V. P. and Sec.	Asst. Treasurers M. C. Bennett E. H. Jones R. E. Platt C. D. Olsen, Tr. E. L. Tuttle, Sec.	Asst. Secretaries C. R. Ganung E. W. McGann R. N. Woodward W. L. Loomis, A. Tr. F. Bachmann, A. Sec.		3,897 (1 bra Ach)		33,838	216	37,951	1,351	4,245	8,008	20,084			4,263	Bk. of N. Y. & Tr. Co. and Gty. Tr. Co., N. Y.; 1st N., Bos.
"	*Waterbury Trust Company 51-82 ▲ d@†:07 Jun'36Stmt	H. S. Seeley	F. W. Chesson, V. P. and Tr. Off.			300	100	57	3,384	54	3,895	608	465	437	2,042			343	Chase N., N. Y.; N. Shawmut, Bos.
"	Waterbury Clearing House... (Members indicated by a *)	F. W. Judson		L. S. Andrew, Sec. and Tr.							(See pages 61-62-63 for Number of Deposits by Cities, States, etc.)	National	State	and	Private	Banks,	Total		

FIRST NATIONAL BANK & TRUST CO., BRIDGEPORT, CONN.—Complete Foreign and Domestic Banking

Number under Name of Bank is the Transit Number given to each bank in U. S. exclusively by The Rand-McNally Bankers' Directory, under the authority of The American Bankers Ass'n.

CONNECTICUT—Continued
(Savings Banks do not handle collections)

Non-Bank Towns with Nearest Banking Point (Indexed Acces.), Lawyers, Laws (Indexed) in back of this volume. For Interest Rates, Holidays, etc., see Laws.

TOWN AND COUNTY. *County Seats. Fig. under town is Fed. Res. District.	Mem. A.B.A. *New §State †Priv. †Mem. State B. Ass'n. [Estab. ♦Fed. Res. Depts: T-Trust B-Bond d-Safe Deposit ©Savings ▲FDIC	PRESIDENT.	VICE-PRESIDENT.	CASHIER.	ASS'T CASHIER.	LIABILITIES. (In Thousands of Dollars)					RESOURCES.					PRINCIPAL CORRESPONDENTS.	
						Capital	Surplus	Und.Prof. and or Reserves	Deposits	Other Li- abil- ities	Totals	Cash Ex. & Due from Bks	U.S.Gov. & Secur- ities	Other Secur- ities	Loans & Dis- counts		Other Re- sources
Watertown 3000 1 Litchfield H8	Watertown Trust Co. Jun'36Stmt 51-297 d@T*§'12	H. H. Heminway	T. F. Carmody, V. P. and Tr. Off.	Wm. H. Whay, Sec. and Tr.	Randolph Betts, A. Tr.	\$ 75	\$ 75	\$ 14	\$ 931	\$ 27	\$ 1,122	\$ 102	\$ 82	\$ 212	\$ 639	\$ 87	Gty. Tr. Co., N. Y.; Citiz. & Mfrs. N., Waterbury.
West Hartford 1 Hartford E14 24941	West Hartford Trust Co. Jun'36Stmt 51-329 ▲d@T*§'26	C. A. Boyce, Ch. of Bd. and Pres.	H. P. Meech	L. A. Chapman, Sec. and Tr.	Beverly Walker, A. Tr. J. C. Swanson, A. Tr. E. W. Anderson, Sec. C. C. Lanny, A. Sec.	200	200	47	2,595	2	3,044	349	708	418	1,411	158	Bk. of Manhattan, N. Y.; Hart. N. Bk. & Tr., Hart.; N. Shaw, Bos.
Westport 6073 2 Fairfield P5	Westport Bank & Tr. Co. Jun'36Stmt 51-238 ▲d@T*§'13 Member Norwalk Clearing House, Norwalk	C. P. Harris, Pres. and Tr. Off.	E. W. Andersen	L. Sniffen, Tr.	E. W. Anderson, Sec. C. C. Lanny, A. Sec.	150 Pf. 100	150	224	3,101	11	3,736	483	380	492	2,154	227	Chase N. N. Y.; Bridgeport-City Tr. Co., Bridgeport.
Wethersfield 7512 1 Hartford C14	Hartford-Connecticut Trust Co. 51-338 d@*§'29			O. Wegman, A. Tr.		(Weth Con n.)		d Bran chofH	artfor	d-Con	nec tic ut	Tr	ust C	o., Ha	rtford,		Chem. Bk. & Tr. Co., N. Y.; Hart-Conn. Tr. Co., Hart.; 1st N., Bos.
Willimantic 1 Windham F20	Willimantic Sav. Institute Jun'36Stmt 51-174 d@*§'42	L. J. Storrs	John Reilly	E. S. Warner, Tr.	C. E. Chamberlin, Sec. and A. Tr.		115	69	2,386		2,570	112	160	710	1,349	239	Cent. Han. Bk. & Tr. and Chem. Bk. & Tr. Co., N. Y.; Hart-Conn. Tr., Hart.
" " "	Willimantic Trust Co. Jun'36Stmt 51-175 ▲d@T*§'11	E. F. Bugbee, Ch. of Bd. and Pres.	G. S. Elliott	C. J. Alpaugh, V. P., Cash. and Tr. Off.	G. H. Gurley, A. Cash. and Sec. J. H. Wilcox, A. Cash. and A. Sec.	50 Pf. 90	50	75	1,621	4	1,890	399	128	668	590	105	Irv. Tr. and Gty. Tr. Co., N. Y.; 1st N., Bos.; Hart-Conn. Tr., Hart.
" " "	WINDHAM NATIONAL BANK Jun'36Stmt 51-173 ▲d@T*§'1832	H. C. Lathrop	E. E. Bass	H. D. Pollard, E. E. Bass, Tr. Off.	A. W. Buchanan, Jr. H. S. Maine	100	150	109	3,215		3,574	481	902	1,215	902	74	N. Y. Tr. Co., N. Y.; 1st N., Bos.; Phil. N., Phil.
Windsor 6100 1 Hartford C14	Windsor Trust Co. Jun'36Stmt 51-299 ▲d@T*§'13	E. E. Edwards, Pres. and Tr. Off. G. R. Ford, Ch.		G. W. Bill, Sec. and Tr.	H. L. Pelton, A. Sec. and A. Tr.	100	100	30	1,423		1,653	485	19	103	936	110	Chem. Bk. & Tr. Co., N. Y.; 1st N., Bos.; Hart. N. Bk. & Tr., Hart.
Winsted 7883 1 Litchfield C9	First National Bank Jun'36Stmt 51-201 ▲*§'79		J. A. Norton	Wm. F. Peetz		100	20	25	249		394	175	17	39	160	3	Bk. of Manhattan, N. Y.; Corn Ex. N. Bk. & Tr., Phil.; Merch. N., Bos.
" " "	Huribut National Bank Jun'36Stmt 51-198 ▲d@T*§'54	W. H. Phelps	E. B. Gaylord	G. L. Smith	E. F. McArdle	205	205	68	851		1,329	417	175	21	679	37	N. City, N. Y.; Phil. N., Phil.; N. Shawmut, Bos.
" " "	Mechanics Savings Bank Jun'36Stmt 51-200 d@*§'75	J. A. Norton	L. L. Chase	C. H. Bunnell, Sec. and Treas.			300	155	3,753		4,208	84	312	1,235	2,334	243	Guaranty Tr. Co., N. Y.; 1st N., Bos. and Winsted.
" " "	Winsted Savings Bank Jul'36Stmt 51-199 d@*§'60	D. L. Vaill	D. B. Tiffany	J. A. Smith, Tr.	W. W. Taylor, A. Tr.		350	112	5,777	6	6,245	151	880	2,261	2,632	321	Bkrs. Tr. Co., N. Y.; 1st N., Bos.; Huribut N., Winsted.
Woodbury 800 1 Litchfield I 7	Woodbury Savings Bank Jun'36Stmt 51-290 d@*§'72	H. S. Hitchcock	G. M. Harvey, T. L. Shea	H. S. Boyd, Tr.	Alice C. Kernathan, A. Tr. Geo. R. Sturges, Sec.		75	21	1,134		1,230	47	49	338	722	74	Mfrs. Tr. Co., N. Y.; 1st N., Bos.; Citiz. & Mfrs. N., Waterbury.

State in No. 3
Fed. Res. District.

DELAWARE

Bridgeville 987 Sussex K3	Baltimore Tr. Co. Ad@T*§'03 62-51	J. G. Townsend, Jr.	H. W. Viven, O. A. Newton	C. H. Rawlins	J. S. Neal	(Bran ch of Balti more Trust Co., S	albyvill e, Del.)											Corn Ex. N. Bk. & Tr. Co., Phil.
Camden 464 Kent H3	Baltimore Trust Co. 62-52 ▲d@T*§'03	J. G. Townsend, Jr. C. S. Conwell, Ch.	F. A. Townsend	A. G. Jackson, Cash. and Sec.	Mary R. Hinsley	(Bran ch of Balti more Trust Co., S	albyvill e, Del.)											Corn Ex. N. Bk. & Tr. Co., Phil.
Claymont 5500 New Castle A4	Claymont Trust Co. Jun'36Stmt 62-72 ▲d@T*§'23	Frederick Kniffen	J. G. McMillan	R. R. Wood, Tr. and Tr. Off.	George Lodge, Sec. R. J. Griffith, Jr., A. Sec. and A. Tr.	\$ 50	\$ 12	\$ 22	\$ 593	\$ 2	\$ 679	\$ 193	\$ 5	\$ 205	\$ 219	\$ 57	Corn Ex. N. Bk. & Tr. Co., Phil.; Wil. Tr. Co., Wil.	
Clayton 824 Kent F3	Clayton Bank & Trust Co. Jun'36Stmt 62-65 ▲d@T*§'13	J. R. Clements	C. G. Harmonson	H. R. Bodley, Cash. and Sec.		25	25		259		309	42	20	32	190	25	Chase N., N. Y.; Corn Ex. N. Bk. & Tr. Co., Phil.	

WILMINGTON TRUST CO.

WILMINGTON, DELAWARE

CAPITAL	- - - - -	\$ 4,000,000.00
SURPLUS & UNDIVIDED PROFITS	- - -	11,376,065.84
PERSONAL TRUST FUNDS over	- - - -	215,000,000.00

OFFICERS

Honorary Chairman of the Board

Pierre S. duPont

Chairman of the Board
James P. Winchester

President
S. D. Townsend

Executive Vice-President
Elwyn Evans

Vice-Presidents

Harry R. Craig

Caleb M. Sheward

Frank M. Donohue

Vice-President and Chairman of Trust Estates Committee
Tilghman Johnston

Vice-President and Trust Officer
Walter J. Laird

Assistant Trust Officer
Joseph W. Chinn, Jr.

Treasurer
Herbert B. Mearns

W. K. Ayres
R. J. Davis

Assistant Treasurers
V. C. Jefferis
W. M. Davis

J. H. Davidson
D. S. Foster

Secretary
W. S. Townsend

D. P. Ross

Assistant Secretaries
A. T. Stewart

J. S. Bancroft

D. Lindsay, III

A. W. Birch

Auditor

Estate Analyst

Donald R. Welles

C. Victor Mathews



DIRECTORS

Thomas F. Bayard
John Biggs
W. S. Carpenter, Jr.
J. Simpson Dean
Henry F. duPont

Lammot duPont
Pierre S. duPont
Elwyn Evans
Tilghman Johnston
Charles C. Kurtz

Walter J. Laird
Edmund Mitchell
Hugh M. Morris
Robert H. Richards
Harold S. Schutt

Wilmer Stradley
F. G. Tallman
S. D. Townsend
Thomas W. Wilson
James P. Winchester
William A. Worth

MEMBER FEDERAL RESERVE SYSTEM
MEMBER FEDERAL DEPOSIT INSURANCE CORPORATION

Del.

Delaware
**INDEX
 TO
 COUNTIES.**
 Kent.....H 3
 New Castle..E 3
 Sussex.....L 5

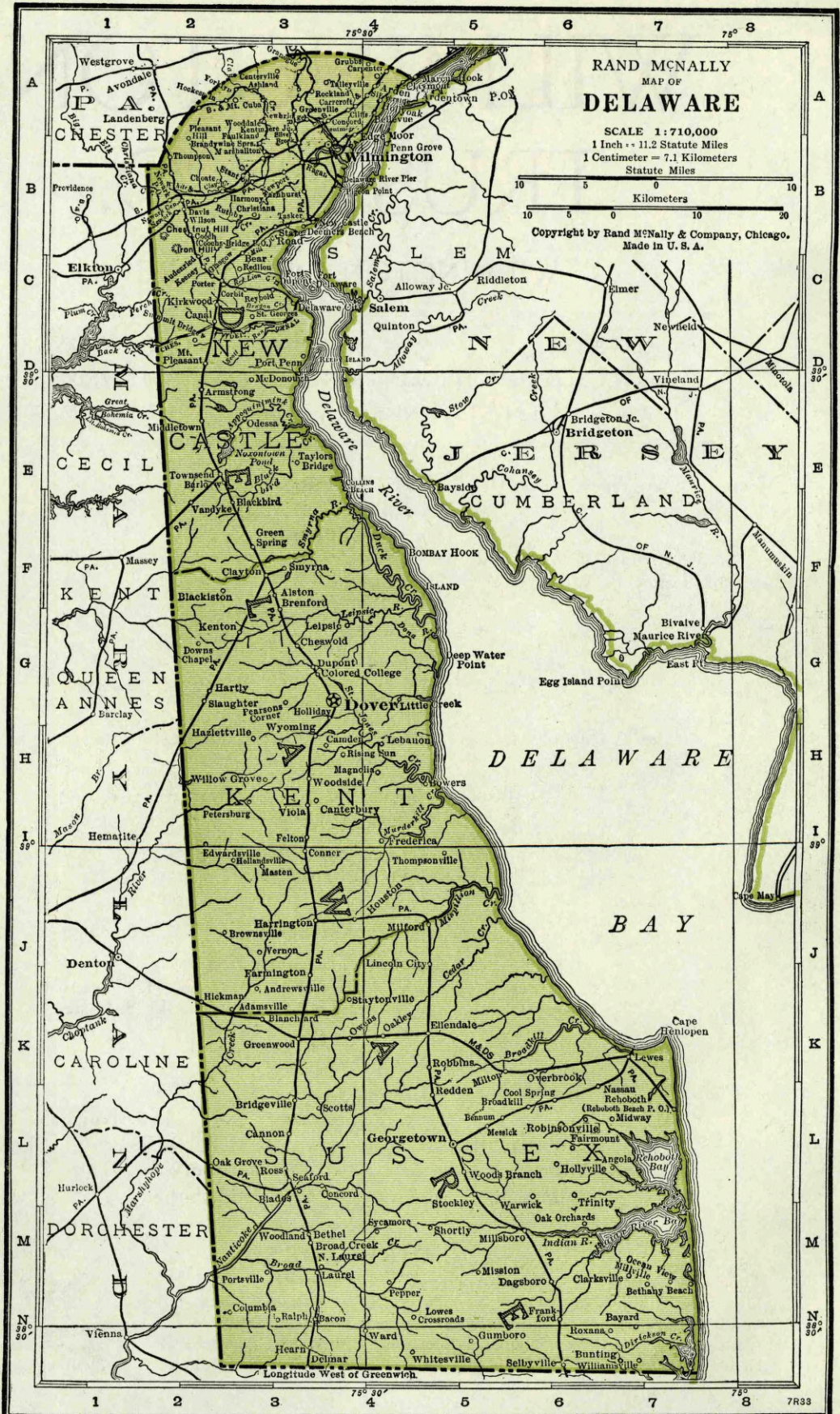

Number under Name of Bank is the Transit Number given to each bank in U. S. exclusively by The Rand-McNally Bankers' Directory, under the authority of The American Bankers Ass'n.

DELAWARE—Continued

Non-Bank Towns with Nearest Banking Point (Indexed Access.) Lawyers, Laws (Indexed) in back of this volume. For Interest Rates, Holidays, etc., see Laws.

TOWN AND COUNTY. County Seats. State in No. 3. Fed. Res. District	Mem. A. B. A. New State Priv. Mem. State B. Ass'n. (Etab. Fed. Res. Depts. Trust B-Bond d-Safe Deposit Savings FIDIC	PRESIDENT.	VICE-PRESIDENT.	CASHIER.	ASS'T CASHIER.	LIABILITIES. (In Thousands of Dollars)					RESOURCES.					PRINCIPAL CORRESPONDENTS.	
						Capital	Surplus	Und. Prof. and Reserves	Deposits	Other Liabilities	Totals	Cash Ex. & Due from Bks	U.S. Gov. Securities	Other Securities	Loans & Discounts		Other Resources
Dagsboro 193 Sussex M6	First National Bank Jun'36Stmt 62-53 ▲d@T'07	E. A. Townsend	J. R. Baker	H. W. Bunting, Cash. and Sec.	J. C. McGee	\$ 25 (15 Pf. A.) (10 Pf. B.)	\$ 11	\$ 10	\$ 634	-----	\$ 705	\$ 213	\$ 18	\$ 115	\$ 350	\$ 9	Phil. N., Phil.
Delaware City 1005 New Castle C3	Delaware City Nat'l. Bank Jun'36Stmt 62-54 ▲@T'49	Harry C. Clark	W. W. Ellis	C. Earle Baum		60 Pf. 45	40	51	384	-----	580	71	21	230	243	15	Penn. Co., Phil.
Delmar 2018 Sussex N3	Bank of Delmar (See Delmar, Maryland and for data. Bank located in Maryland; Post Office in Delaware.)																
" " "	First National Bank Jun'36Stmt 62-48 ▲dB@T'04	S. N. Culver, Ch. of Bd. and Pres.	Harry Gibson, V. P. and Sec.	A. W. Ellis	L. B. Hearne	40 Pf. A. 25	-----	-----	374	-----	439	71	22	147	186	13	Chase N., N. Y.; Balt. N., Balt.
Dover 4800 Kent G3	Delaware Tr. Co. 62-28 ▲d@T'09			H. M. Buckson, Mgr.	H. I. Buckson, A. Mgr.	(Branch of Delaware Trust Co., Wilmington, Del.)											Chem. Bk. & Tr. Co., N. Y.; Corn Ex. N. Bk. & Tr. Co., Phil.; 1st N., Balt.
" " "	Farmers Bank of the State of Delaware Jun'36Stmt 62-27	Henry Ridgely, Ch. of Bd. and Pres.	Henry T. Bush, R. G. Paynter			500 (Consolidated statement of Dover)	2,000	1,746	19,142	\$ 26	23,414	3,492	4,990	8,237	5,770	925	Cent. Han. Bk. & Tr. Co., N. Y.; Cent.-Penn. N., Phil.
" " "	First National Bank Jun'36Stmt 62-26 ▲d@T'05	John Carrow	E. P. Horsey	E. P. Horsey	W. W. Rash, J. E. Leo Scalon	250	400	12	1,837	-----	2,499	265	227	-----	1,955 (Incl. Secur)	52	Cent. Han. Bk. & Tr. Co., N. Y.; Phil. N., Phil.
Felton 463 Kent I3	Felton Bank Jun'36Stmt 62-55	W. A. Hargadine	W. J. Harrington	L. P. Keller, T. B. Case, Tr.	N. M. Hammond, J. E. Melvin, Sec.	50 Deb. 25	5	3	127	-----	210	20	-----	42	98	50	Corn Ex. N. Bk. & Tr. Co., Phil.
Frankford 450 Sussex N6	First National Bank Jun'36Stmt 62-56 ▲d@T'07	B. G. Cannon, Ch. of Bd. and Pres.	H. F. Wilgus	J. L. Hummer	H. W. Mumford, Morgan T. Gum, Sec.	25 Pf. 25	35	7	424	12	528	48	90	158	222	10	Corn Ex. N. Bk. & Tr. Co., Phil.
Frederica 589 Kent I4	Delaware Trust Co. 62-57 ▲d@T'1900			J. E. McBride, Mgr.	J. C. Darby, A. Mgr.	(Branch of Delaware Trust Co., Wilmington, Del.)											Chem. Bk. & Tr. Co., N. Y.; Citiz. N., Balt.; Corn Ex. N. Bk. & Tr. Co., Phil.
Georgetown 1763 Sussex L5	Farmers Bank of the State of Delaware Jun'36Stmt 62-41 Georgetown Trust Co. Jun'36Stmt 62-42 ▲d@T'01	R. G. Paynter	J. L. Cahall	G. H. Short	W. P. Townsend	500 (Consolidated statement of Dover)	2,000	1,746	19,142	26	23,414	3,492	4,990	8,237	5,770	925	Cent. Han. Bk. & Tr. Co., N. Y.; Phil. N., Phil.; 1st N., Balt.
" " "		J. M. Tunnell, Ch. of Bd. and Pres.	H. P. Layton	Edward B. Green, Cash., Sec. and Tr.	Ralph L. Swain	50	10	17	317	1	395	91	3	15	255	31	1st N., Phil.; Del. Tr. Co., Wil.
Greenwood 527 Sussex K3	Greenwood Trust Co. Jun'36Stmt 62-64 ▲d@T'11	J. W. Todd, Ch. of Bd. and Pres.	S. S. Wroten	W. S. Lord, J. F. Porter, Sec. and Tr.	R. O. Mai	16 (20 Cap. Notes)	6	10	262	-----	314	51	23	71	142	27	Phil. N., Phil.
Harrington 1812 Kent J3	First National Bank Jun'36Stmt 62-45 ▲d@T'88	Wm. I. Masten, Ch. of Bd. and Pres.	L. B. Harrington	T. H. Harrington, Cash. and Sec.		75	75	37	860	-----	1,047	164	79	530	210	64	Phil. N., Phil.
" " "	Peoples Bank Jun'36Stmt 62-44	S. L. Sapp, Ch. of Bd. and Pres.	B. I. Shaw	R. H. Knox, Cash. and Tr. Off. A. C. Creadick, Sec. Randolph Hughes Howard Schweitzer, Sec. N. A. Jenkins, Cash. and Tr. Off.	J. W. Hopkins, C. F. Wilson, A. Sec.	50	50	24	597	2	723	80	101	133	342	67	Maryland Tr. Co., Balt.; Corn Ex. N. Bk. & Tr. Co., Phil.
Hartly 101 Kent G2	West Dover Trust Co. Jun'36Stmt 62-67 ▲dB@T'15	E. L. Jones	Randolph Hughes		Mary T. Moore, C. C. Rodway, Tr.	20 (5 Cap. Notes)	7	2	133	-----	167	25	5	54	75	8	Mnfrs. Tr. Co., N. Y.
Laurel 2277 Sussex M3	Peoples National Bank Jun'36Stmt 62-32 ▲dB@T'03	J. R. Elliott	C. L. Horsey		J. Harold Edie, F. M. Jones, Sec.	100	100	35	593	6	834	96	15	309	343	71	Chem. Bk. & Tr. Co., N. Y.; 1st N., Phil.
" " "	Sussex Trust Co. Jun'36Stmt 62-31	T. R. Ingram, H. W. Hastings, Ch.	H. D. Williams, J. L. Cahall, Sec.	W. H. Virden, Tr.	H. M. Phillips	176 (100 Deb.) (Consolidated statement of Laurel, Lewes, and Milton)	300	125	2,423	1	3,125	328	216	486	1,861	234	Phil. N., Phil.
Lewes 1923 Sussex K7	Lewes Trust Co. Jun'36Stmt 62-34	J. M. Thompson, T. H. Carpenter, Ch.	James Beebe, H. M. Joseph, W. E. Graves	J. L. Marshall, Cash. and Sec. Wm. L. Burton, Tr.	T. W. Arterbridge	50	25	26	485	1	587	43	67	28	401	48	Tradesmen's N. Bk. & Tr. Co., Phil.; Delaware Tr. Co., Wil.
" " "	Sussex Trust Co. Jun'36Stmt 62-33 ▲dB@T'08	Thos. R. Ingram, U. W. Hocker, Ch.	H. D. Williams, Edson C. Lodge, Tr. Off.	Jos. M. Lank, Jos. L. Cahall, Sec.	C. T. Melson, Harvey Phillips, Wm. H. Virden, Tr.	176 (100 Deb.) (Consolidated statement of Laurel, Lewes, and Milton)	300	125	2,423	1	3,125	328	216	486	1,861	234	Phil. N., Phil.
Middletown 1247 New Castle D2	Delaware Trust Co. 62-45 ▲d@T'1558			C. P. Weber, Mgr.	Sarah B. Kates, A. Mgr.	(Branch of Delaware Trust Co., Wilmington, Del.)											Chem. Bk. & Tr. Co., N. Y.; Corn Ex. N. Bk. & Tr. Co., Phil.; 1st N., Balt.

Banks Advertising give Prompt Attention to Collections and Correspondence

Number under Name of Bank is the Transit Number given to each bank in U. S. exclusively by The Rand-McNally Bankers' Directory, under the authority of The American Bankers Ass'n.

DELAWARE—Continued

Non-Bank Towns with Nearest Banking Point (Indexed Access.), Lawyers, Laws (indexed) in back of this volume. For Interest Rates, Holidays, etc., see Laws.

TOWN AND COUNTY. County Seats. Ent. State in No. 3 Fed. Res. Dist.	Mem. A. B. A. New State Priv. Mem. State B. Ass'n. [Estab. Fed. Res. Depts. Trust B-Bond d-Safe Deposit Savings FDIC	PRESIDENT.	VICE-PRESIDENT.	CASHIER.	ASS'T CASHIER.	LIABILITIES. (In Thousands of Dollars)						RESOURCES.					PRINCIPAL CORRESPONDENTS.
						Capital	Surplus	Und.Prof. and or Reserves	Deposits	Other Li- abilities	Totals	Cash, Ex. & Due from Bks	U. S. Gov. Securi- ties	Other Securi- ties	Loans & Dis- counts	Other Re- sources	
Milford 3719 Sussex J5	FIRST NATIONAL BANK & TRUST CO.▲d@T*76 Jun'36Stmt 62-29 Milford Tr. Co.▲d@T*01 Jun'36Stmt 62-30	Daniel Hirsch.....	I. D. Short..... James L. Davis	W. F. McFaul, Cash. Sec. and Tr. Off.	E. P. Messick, A. Tr. Off.	\$ 250	\$ 750	\$ 195	\$ 2,788	\$ 38	\$ 4,021	\$ 308	\$ 360	\$ 2,373	\$ 814	\$ 166	Cent. Han. Bk. & Tr. Co., N. Y.; Phil. N., Phil.
"....."	"....."	L. N. Hearn.....	W. V. Sipple.....	G. T. Reed Jr., Sec.	W. G. Sammons, Tr.	100	200	39	1,589	-----	1,928	248	336	172	990	182	N. City, N. Y.; Corn Ex. N. Bk. & Tr. Co., Phil.
Millsboro 479 Sussex M6	Millsboro Trust Company 62-58▲d@T*07	W. J. P. White, Ch. of Bd. and Pres.	J. E. Goslee, J. W. Messick, V. P. and A. Sec.	E. A. Steele..... F. W. Lawson, Sec.	W. S. Daugherty, A. J. C. Ellis, Tr. and Tr. Off.	50	50	12	686	5	803	82	66	298	322	35	1st N., Phil.
Milton 1130 Sussex K5	First National Bank.▲d@T*26 Jun'36Stmt 62-73	R. B. Hopkins, Ch. of Bd. and Pres.	J. A. Robinson.....	F. B. Carey, Cash. and Sec.	L. E. Sipple, A. Tr. T. H. Palmer.....	25	5	3	89	-----	122	33	10	24	37	18	Phil. N., Phil.
"....."	Sussex Trust Co.▲T*95 Jun'36Stmt 62-59	J. Leon Black, Ch. of Bd.	-----	Jos. M. Lank..... Wm. H. Virden, Tr.	H. C. Wagamon, Sec.	176	300	125	2,423	1	3,125	328	216	486	1,861	234	Phil. N., Phil.
Newark 3899 New Castle B2	Farmers Trust Co. Jun'36Stmt 62-37 ▲d@T*13	D. Thompson.....	J. E. Dougherty... J. L. Scotton, Tr. Off.	J. E. Dougherty, Cash. and Tr.	Edna A. Campbell, A. Cash. A. Sec. and A. Tr.	100	50	43	1,538	2	1,733	134	282	336	810	171	Chase N., N. Y.; Phil. N., Phil.; Wil. Tr. Co., Wil.
"....."	Newark Trust Co.▲d@T*05 Jun'36Stmt 62-38	J. P. Wright.....	J. I. Dayett..... N. N. Wright J. P. Cann	W. S. Kennady, Sec. R. J. Boyd, Sec. and Tr.	M. K. Steel, A. Tr.. L. M. Stengel, A. Tr.	100	70	44	1,434	7	1,655	261	151	669	387	187	Phil. N., Phil.
New Castle 4131 New Castle B3	New Castle Tr. Co. Jun'36Stmt 62-60▲d@T*08	F. de H. Janvier, Ch. of Bd. and Pres.	James G. Shaw.... F. E. Bridgewater	John F. Cloud, Sec. and Tr.	Frank H. Long, A. Sec. and A. Tr.	50	19	16	800	3	913	126	122	268	360	37	N. City and Mnfrs. Tr., N. Y.; Phil. N., Phil.; Wil. Tr. and Far., Wil.
Odessa 385 New Castle D21	New Castle County Nat'l Bk. Jun'36Stmt 62-62 ▲@*54	Daniel Corbit.....	D. S. Aspril.....	Frank Davis.....	H. B. Roberts S. R. Smith, Sec.	75	75	34	541	-----	725	57	25	471	162	10	Phil. N., Phil.
Rehoboth 795 Beach K7	Rehoboth Trust Co.▲d@T*27 Jun'36Stmt 62-74	John Govatos.....	D. G. Anderson.....	Alice P. Willson, Cash. and Tr.	Walter N. Fisher... Wm. T. Tappan, Sec.	25	6	3	158	2	219	58	-----	63	87	11	Corn Ex. N. Bk. & Tr., Phil.; Del. Tr., Wil.
St. Georges 265 New Castle C3	St. Georges Tr. Co. Jun'36Stmt 62-71▲d@T*27	H. L. Gray.....	Albert O. Gray, Jr.	Benj. Vinton, Tr...	W. B. Crompton, Sec. and A. Tr.	50	25	15	515	1	616	95	53	307	157	4	N. City, N. Y.; Trades- men's N., Phil.
Seaford 2468 Sussex L3	First National Bk.▲d@T*65 Jun'36Stmt 62-35	M. Willin.....	J. E. Dutton..... K. K. Brown	C. J. West.....	W. B. Lester, A. Sec. J. K. Phillips, Jr..	150	150	65	1,429	-----	1,794	507	38	527	668	54	N. City, N. Y.; Phil. N., Phil.; 1st N., Balt.
"....."	Seaford Trust Co.▲d@T*83 Jun'36Stmt 62-36	E. J. Winder, Ch. of Bd. and Pres.	J. E. Willey..... L. N. Hearn H. M. Bell	G. M. Huston, Sec. and Tr.	E. E. Willis, A. Sec. and A. Tr.	90	13	14	419	2	538	87	10	88	325	28	1st N., Phil.; Del. Tr. Co., Wil.
Selbyville 661 Sussex N6	Baltimore Trust Co. Jun'36Stmt 62-49 ▲d@T*03	J. G. Townsend, Jr.	J. W. Long..... J. G. Townsend, 3rd	R. B. Morris, Cash. and Sec.	T. H. Timmons.....	100	100	157	2,469	-----	2,826	507	354	605	1,151	209	Bkrs. & Tr. Co., N. Y.; Phil. N., Phil.; Far., Georgetown.
Smyrna 1958 Kent F3	Fruit Growers Nat. Bank & Trust Co.62-39▲d@T*76 Jun'36Stmt	H. P. Hall.....	C. J. Prickett..... W. W. Hynson, V. P. and Tr. Off.	W. E. Nowlan, Cash. and Sec.	-----	85	15	3	565	-----	743	72	31	44	430	166	Phil. N., Phil.
"....."	National Bk. of Smyrna Jun'36Stmt 62-40 ▲d@T*1812	H. C. Jones.....	J. H. David.....	E. T. Porter.....	Clark M. Knotts....	100	-----	18	912	-----	1,030	124	152	232	402	120	N. City Bk., N. Y.; Phil. N., Phil.; 1st N., Balt.
Townsend 421 New Castle E2	Townsend Trust Co. Jun'36Stmt 62-69 ▲d@T*18	Thomas Lattomus.	W. C. Money.....	Levi Lattomus, Tr.	R. M. Bramble.....	25	5	9	90	-----	129	13	6	9	86	15	Secur. Tr. Co., Wil.
Wilmington N. Castle B4 106,597	Artisans' Savings Bk. @*15'61 Jun'36Stmt 62-11	Robert D. Kemp.....	Edgar L. Haynes..	J. W. Boyer, Sec. and Tr.	Ralph Vinson, A. Sec. and A. Tr.	-----	1,000	187	8,013	-----	9,200	496	748	4,659	2,971	326	Bkrs. Tr. Co., N. Y.; Cent- Penn. N., Phil.; Wil. Tr. Co., Wil.
"....."	*CENTRAL NATIONAL BANK Jun'36Stmt 62-6 ▲d@T*85	Robt. P. Robinson, Pres. and Tr. Off.	Howard F. McCall	P. H. Hardy, A. Tr. Howard F. McCall.	P. K. Crompton, A. Cash. and Tr. Off.	210	316	(With Surp.)	1,696	6	2,228	337	30	439	1,210	212	Cent. Han. Bk. & Tr. Co., N. Y.; Cent.-Pa. N., Phil. N., and Corn Exch. N. Bk. & Tr. Co., Phil.
"....."	City Bank & Trust Co. Jun'36Stmt 62-22 d@T*29	L. E. Gaffney.....	W. M. Newell.....	A. F. Hillis, Sec. and Tr.	M. C. Stapleton, A. Sec. and A. Tr.	50	6	-----	154	24	234	74	-----	22	122	16	Industrial Tr. Co., Wil.; Tradesmen's N. Bk. & Tr. Co., Phila.
"....."	Colonial Trust Co.@T*27 Jun'36Stmt 62-21	D. Salvatore.....	F. Calvarese.....	D. A. Grimaldi, Cash. Sec. and A. Tr.	C. B. Leone, Tr. Mary La Manna, A. Sec.	121	8	25	105	-----	259	32	-----	14	160	53	Banca Commerciale Ital- iana Tr. Co. and Credito Italiano, N. Y.; Cent. N., Wil.
"....."	Commercial Trust Co. Jun'36Stmt 62-19 ▲@T*21	Louis Rosenblatt, Ch. of Bd. and Pres.	D. O. Hastings.... Harry Cohen	C. W. Schagrin, Tr. E. L. Harwitz, Sec.	H. G. Glazar, A. Sec. and A. Tr.	102	26	27	128	7	290	30	-----	2	215	43	Cent. N., Wil.
"....."	*Delaware Trust Company Jun'36Stmt 62-13 ▲d@T*99	Wm. du Pont, Jr....	George P. Bissell... S. S. Baker C. M. Curtis J. K. Garrigues, V. P. and Tr. Off.	E. M. Taylor, Sec. and Tr.	J. G. McMillan, A. Tr.	1,000	550	174	8,341	4	10,069	2,984	550	2,548	3,844	143	Chem. Bk. & Tr. Co., Cent. Han. Bk. & Tr. Co., and Bkrs. Tr. Co., N. Y.; Corn Ex. N. Bk. & Tr. Co., Penn. Co., and Phil. N., Phil.; 1st N., Balt.

(Wilmington contin ued on next page)

Blue Book Symbols

answer *more* questions in *less* time and space

BY means of a system of symbols your Blue Book is able to list 37 important facts about every American bank in 18 columns of space. And the columnar arrangement of data—not possible without these symbols—makes it possible for you to locate and compare at a glance any or all items of banks in a community.

In the Blue Book's 18 columns of data you will find answers to the following questions:

Quick Reference via these symbols

- ▲—signifies membership in Federal Deposit Insurance Corporation.
- 7—shows number of Federal Reserve district
- shows American Bankers Association membership
- ‡—shows State Bankers Association membership
- ▲—signifies county seat
- "—signifies new bank
- §—signifies State bank
- †—signifies private bank
- ◆—Federal Reserve member
- T—trust department
- B—bond department
- d—safe deposit vault
- ©—savings department

- | | | |
|------------------------------|---------------------------------------|--|
| 1. Name of town? | 15. Member State Bankers Association? | 27. Surplus? |
| 2. Population? | 16. Member Federal Reserve? | 28. Undivided Profits and/or Reserves? |
| 3. County seat? | 17. Year established? | 29. Deposits? |
| 4. County? | 18. Trust Department? | 30. Other Liabilities? |
| 5. Location on map? | 19. Bond Department? | 31. Total Resources? |
| 6. Federal Reserve district? | 20. Safe deposit vault? | 32. Cash, Ex. & Due from banks? |
| 7. Name of bank? | 21. Savings Department? | 33. U. S. Gov. Securities? |
| 8. Date of statement shown? | 22. President? | 34. Other Securities? |
| 9. Transit number? | 23. Vice-President? | 35. Loans and Discounts? |
| 10. Member A.B.A.? | 24. Cashier? | 36. Other Resources? |
| 11. New bank? | 25. Assistant Cashier? | 37. Correspondents? |
| 12. State bank? | 26. Capital? | |
| 13. Private bank? | | |
| 14. Member F.D.I.C.? | | |

Rand McNally BANKERS DIRECTORY

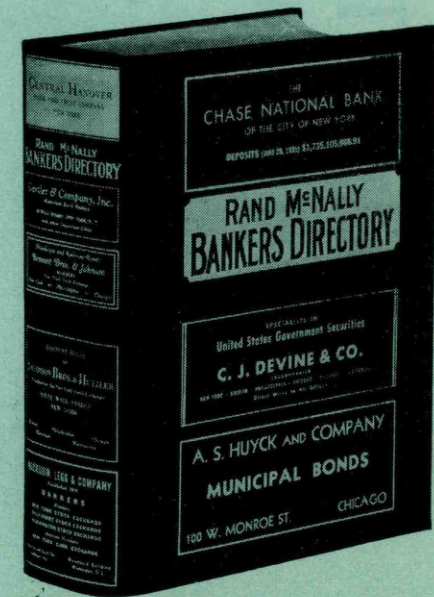

EQUITABLE TRUST COMPANY

WILMINGTON · · DELAWARE

MEMBER FEDERAL RESERVE SYSTEM

MEMBER FEDERAL DEPOSIT INSURANCE CORPORATION

INCORPORATED 1889

THE sound fiscal condition of the State of Delaware, the splendid record of the banks and trust companies of Delaware and definite advantages of doing business under Delaware laws make a banking or trust connection with Equitable Trust Company highly advantageous to non-resident individuals and corporations.

OFFICERS

Otho Nowland, *Chairman of the Board*

C. Douglass Buck <i>President</i>	George A. Elliott, Jr. <i>Ass't Vice Pres. & Ass't Trust Officer</i>
John B. Jessup <i>Vice President</i>	Matthew F. Judge <i>Ass't Vice Pres. & Ass't Trust Officer</i>
Francis V. duPont <i>Vice President</i>	Robert C. Levis <i>Ass't Vice Pres.</i>
Gilbert T. Stephenson <i>Vice President</i>	Richard L. Cooch <i>Treas. & Ass't Sect'y</i>
Francis A. Cooch <i>Vice Pres. & Trust Officer</i>	E. Virginia Baynard <i>Sect'y & Ass't Treas.</i>
Rodman Ward <i>Associate Trust Officer</i>	Franklyn W. McKaig <i>Ass't Sect'y & Ass't Treas.</i>

DIRECTORS

CLAUDE L. BENNER <i>Vice Pres. Continental Amer. Life Ins. Co.</i>	CHARLES A. HIGGINS <i>Vice Pres. Hercules Powder Co.</i>
NEWLIN T. BOOTH <i>Pres. Deemer Steel Casting Co.</i>	JOHN B. JESSUP <i>Vice President</i>
H. FLETCHER BROWN <i>Vice Pres. E. I. duPont de Nemours & Co.</i>	CALEB S. LAYTON <i>Richards, Layton & Finger, Att'ys-at-Law</i>
C. DOUGLASS BUCK <i>Governor State of Delaware</i>	LELAND LYON <i>Pres. Atlas Powder Company</i>
RUSSELL H. DUNHAM <i>Pres. Hercules Powder Company</i>	OTHO NOWLAND <i>Chairman of Board</i>
EUGENE DUPONT <i>Director E. I. duPont de Nemours & Co.</i>	ROBERT H. RICHARDS <i>Richards, Layton & Finger, Att'ys-at-Law</i>
FRANCIS V. DUPONT <i>Pres. Equitable Off. Bldg. Corp., N. Y. C.</i>	JOHN J. SATTERTHWAIT GILBERT T. STEPHENSON <i>Vice President</i>
GEORGE A. ELLIOTT <i>Director American Light & Traction Co.</i>	FREDERICK E. STONE <i>Pres. Wilmington Savings Fund Society</i>
CRAWFORD H. GREENEWALT <i>Research Chemist</i>	FRANK H. THOMAS <i>Vice Pres. Electric Hose & Rubber Co.</i>
RALPH HAYES <i>Vice-President The Coca Cola Co.</i>	HORACE WILSON
WILLIAM H. HEALD <i>Attorney-at-Law</i>	

COMPLETE BANKING AND TRUST SERVICE

Number under Name of Bank is the Transit Number given to each bank in U. S. exclusively by The Rand-McNally Bankers' Directory, under the authority of The American Bankers Ass'n.

DELAWARE—Continued

Non-Bank Towns with Nearest Banking Point (Indexed Access.), Lawyers, Laws (Indexed) in back of this volume. For Interest Rates, Holidays, etc., see Laws.

TOWN AND COUNTY.
County Seats.
Ent. State in No. 3
Fed. Res. Dist.

*EQUITABLE TRUST COMPANY
Jun'36Stmt 62-7 AdT'89

*FARMERS BANK OF THE STATE OF DELAWARE
Jun'36Stmt 62-4 AdT'89

*INDUSTRIAL TRUST CO.
Jun'36Stmt 62-14 AdT'89

Provident Savings and Loan Ass'n
Jun'36Stmt AdT'89

*SECURITY TRUST COMPANY
Jun'36Stmt 62-8 AdT'89

*UNION NATIONAL BANK
Jun'36Stmt 62-8 AdT'89

Wilmington Morris Plan Bk.
Jun'36Stmt 62-20 AdT'89

Wilmington Sav. Fund Soc.
Jun'36Stmt 62-10 AdT'89

*WILMINGTON TRUST CO.
Jun'36Stmt 62-9 AdT'89

Wilmington Clearing House
(Members indicated by a *)

First National Bank
Jun'36Stmt 62-63 AdT'89

PRESIDENT. VICE-PRESIDENT. CASHIER. ASS'T CASHIER.
C. DOUGLASS BUCK... J. B. JESSUP... R. L. COOCH... E. VIRGINIA BAYNARD...
OTHOWLAND... F. V. du PONT... G. A. ELLIOTT, JR...
G. T. STEPHENSON... A. V. P. and A. Tr. F. W. MCKAIG...
F. A. COOCH... V. P. and Tr. Off. M. F. JUDGE...
RODMAN WARD... Associate Tr. Off. A. V. P. and A. Tr. Off. R. C. LEVINS...
A. V. P.

Offices—Ninth and Market Streets—Third and Union Streets
Member Federal Deposit Insurance Corporation

HENRY T. BUSH... F. H. GAWTHROP... W. N. RALSTON... T. B. DONAHOE...
Wilmington Office: Third and Market St. and Ninth and Shipley.
SPECIAL ATTENTION GIVEN TO COLLECTIONS.
WILLARD SPRINGER, Jr. L. W. STOUT, V. P. and Tr. Off. H. A. TURNER. H. C. VANDERSLOOT, Sec. and Tr. C. H. KELLEY, A. Tr. H. B. WALLS, A. Tr. W. N. MITCHELL, A. Tr. MARY R. STUART, A. Sec. BEULAH L. GRIFFITHS, A. Sec. E. E. BERL, Gen. Coun. R. D. Sheldon, Jr., A. Tr. and A. Sec. H. S. TOWNSEND, A. Sec. & A. Tr. Off. S. H. CAROTHERS, A. Tr. Off. J. B. SALMON, JOHN HARE, Jr., Asst. Treasurers A. J. HEIDRICH, Compt.

C. W. McCaulley, Ch. of Bd. and Pres. M. H. Yeatman... Fred Samworth... E. S. Hellings, Sec. H. W. HARGADINE, Tr. A. O. MOWBRAY, A. Sec. and A. Tr. J. M. MENDINHALL THOMAS J. MOWBRAY, H. J. ELLISON, V. P., Sec. and Tr. Off. H. S. TOWNSEND, A. Sec. & A. Tr. Off. S. H. CAROTHERS, A. Tr. Off. J. B. SALMON, JOHN HARE, Jr., Asst. Treasurers A. J. HEIDRICH, Compt.

J. M. MENDINHALL THOMAS J. MOWBRAY, H. J. ELLISON, V. P., Sec. and Tr. Off. H. S. TOWNSEND, A. Sec. & A. Tr. Off. S. H. CAROTHERS, A. Tr. Off. J. B. SALMON, JOHN HARE, Jr., Asst. Treasurers A. J. HEIDRICH, Compt.

Special attention given Bill of Lading drafts, Cash and Time Items. (Please send 15c with each eight draft for presentation on all items. and 50c for Credit Report s.

H. G. DANBY... H. W. HORSEY... M. C. ROSE... CHAS. F. WENTZ, MARTHA E. SAYERS.
James S. Stirling... Royden C. Bryan, V. P., Sec. and Mgr. A. D. Warner, Jr., Tr. J. L. Conner, A. Tr. T. L. Payne, A. Sec.
F. E. Stone... F. Bringhurst... Thomas Tatnall, Tr. C. S. McGill, A. Tr. H. A. Gerstenberg, Aud. S. J. Horn, Sec. Wm. L. Cloud, A. Sec.

S. D. TOWNSEND... H. R. CRAIG... H. B. MEARNS, Tr... W. S. TOWNSEND, Sec. P. S. DUPONT, G. M. SNEWARD... Y. K. AYRES... A. T. STEWART, D. P. ROSS... J. S. BANCROFT, D. LINDSAY III, A. W. BIRCH, Asst. Secretaries. JAS. P. WINCHESTER, TILGHMAN JOHNSTON... J. H. DAVIDSON, R. J. DAVIS, W. M. DAVIS, D. S. FOSTER, Asst. Treasurers. ELWYN EVANS, W. J. LAIRD, V. P. and Tr. Off. N. M. DAVIS, D. S. FOSTER, Asst. Treasurers. J. W. CHINN, Jr., A. Tr. Off. C. V. MATHEWS, Estate Analyst

General banking business transacted. Liberal terms extended to Banks and Bankers. Collections on this City and State remitted for promptly at lowest rates.

Otho Nowland... S. D. Townsend... M. C. Rose, Sec. and Mgr. H. W. Porter, A. Sec. and A. Mgr. W. C. Jenkins, Ch. of Bd. and Pres. I. R. Jackson... W. R. Brown... B. E. Cubbage... T. R. Brown, Sec.

Table with columns: LIABILITIES (Capital, Surplus, Und.Prof. and Reserves, Deposits, Other Liabilities, Totals) and RESOURCES (Cash, Ex. & Due from Bks, U.S. Gov. Securities, Other Securities, Loans & Discounts, Other Resources). Values in thousands of dollars.

SEE PAGE ADVERTISEMENT ON OPPOSITE PAGE.

Table with columns: 500, 2,000, 1,746, 19,142, 26, 23,414, 3,492, 4,990, 8,237, 5,770, 925. Includes sub-headers like 'Consolidate', 'State', 'Dove', 'Geor', 'getown', 'and', 'Wilmi', 'ngton'.

Offices: Tenth and Market Streets; Second and Market Streets.

SEE PAGE ADVERTISEMENT ON DELAWARE INDEX. Member Federal Deposit Insurance Corporation

Table with columns: (See pages 61-63 for Number of States, etc.), National, State, and Private Banks, Total. Values: 50, 10, 3, 272, 5, 340, 29, 25, 105, 140, 41.

PRINCIPAL CORRESPONDENTS. N. Y. Tr. Co., New York Bkrs. Tr. Co., New York Chase N. Bk., New York J. P. Morgan & Co., New York 1st N. Bank Chicago Phil. N. Bank Phil. Pennsylvania Co., Phil. 1st N. Bank Boston 1st N. Bank Atlanta Mellon N. Bank Pitt.

N. City and Inv. Tr. Co., N. Y.; Phil. N., Phil.; Merch. N., Balt.

Irv. Tr. and Mnfrs. Tr. N. Y.; Phil. N., Phil.

Gty. Tr. Co. and Chase N., N. Y.; 1st N. and Pa. Co., Phil.

1st N. and Cent. Han. Bk. & Tr. Co., N. Y.; Phil. N., Phil.

N. City and Bkrs. Tr., N. Y.; Phil. N., Penn. Co. and Girard Tr. Co., Phil.

Chem. Bk. & Tr., Bkrs. Tr., Gty. Tr. Co., Chase N., and Irv. Tr. Co., N. Y.; Cont. Ill. N. Bk. & Tr. Chl.; Phil. N., Trademans N., Brown Bros. Harriman & Co., and Pa. Co., Phil.; 1st N., Balt.; N. Shawmut, Bos.; Mellon N., Pitts.; Tr. Co. of Ga., Atl.

Corn Ex. N. Bk. & Tr. Co., Phil.

Banks Advertising give Prompt Attention to Collections and Correspondence

Number under Name of Bank is the Transit Number given to each bank in U. S. exclusively by The Rand-McNally Bankers' Directory, under the authority of The American Bankers Ass'n.

WASHINGTON, D. C.—Reserve City (In Federal Reserve District No. 5)

(District of Columbia, J 11)

Population 486,869

Mem. A. B. A. New State Priv. Mem. State B. Ass'n. [Estab. Fed. Res. Depts. Trust B-Bond d-Safe Deposit Savings FDIC

American Security & Trust Company

Jun'36Stmt 15-55 d@T*1\$'90 (15th St. at Penna. Ave.)

+ Anacostia Bank... d@*10 15-71 (2000 Nichols Ave. S. E.) Jun'36Stmt (Anacostia P. O.)

+ Bank of Commerce & Sav. Jun'36Stmt 15-68 d@*107 (501 7th St.)

+ THE CITY BANK... d@*1\$'06 Jun'36Stmt 15-66 (9th and Mass. Ave.)

COLUMBIA NATIONAL BANK

Jun'36Stmt 15-1 d@*87 (911 F St., N. W.)

+ East Washington Savings Bk. Jun'36Stmt 15-62 d@*1\$'05 (312 Pennsylvania Ave., S. E.)

HAMILTON NATIONAL BANK

Jun'36Stmt 15-15 d@T*133 (14th and G Sts., N. W.)

Table with columns: PRESIDENT, VICE-PRESIDENT, CASHIER, ASS'T CASHIER. Includes names like HOWARD MORAN, W. L. BEALE, F. P. H. SIDMONS, etc.

Table with columns: Name, Address, Name, Address, Name, Address, Name, Address. Includes J. F. Campbell, M. D. Rosenberg, C. F. Burton, etc.

Table with columns: Name, Name, Name, Name. Includes FRANK J. STRYKER, JAMES A. MESSER, R. H. LACEY, A. E. YEATMAN, S. S. KLEINDIENST.

Table with columns: Name, Name, Name. Includes Henry H. McKee, G. E. Dunkum, S. W. Earnshaw.

Table with columns: Name, Name, Name, Name, Name, Name, Name, Name. Includes E. C. GRAHAM, W. J. WALLER, C. J. GOCKELER, R. A. SISSON, etc.

ORGANIZED SEPT. 23, 1933. A complete Banking Service for Banks, Bankers, Corporations, Firms and Individuals. Correspondence Invited. Member Federal Deposit Insurance Corporation

Table with columns: LIABILITIES (Capital, Surplus, Und. Prof., Deposits, Other Liabilities, Totals) and RESOURCES (Cash, U.S. Gov. Securities, Other Securities, Loans, Other Resources). Includes text: BRANCHES Central Branch, Northeast Branch, Northwest Branch, Southwest Branch.

Table with columns: Capital, Surplus, Und. Prof., Deposits, Other Liabilities, Totals, Cash, U.S. Gov. Securities, Other Securities, Loans, Other Resources. Includes text: Special services to out of town patrons in our banking, trust and other departments. Correspondence invited.

Table with columns: Name, Name, Name, Name, Name, Name, Name, Name. Includes Chase N., N. Y. Tr. Co., Bkrs. Tr. Co., Gty. Tr. Co., etc.

THE RIGGS NATIONAL BANK—Leading Bank in Washington

THE
RIGGS NATIONAL BANK
of
WASHINGTON, D. C.

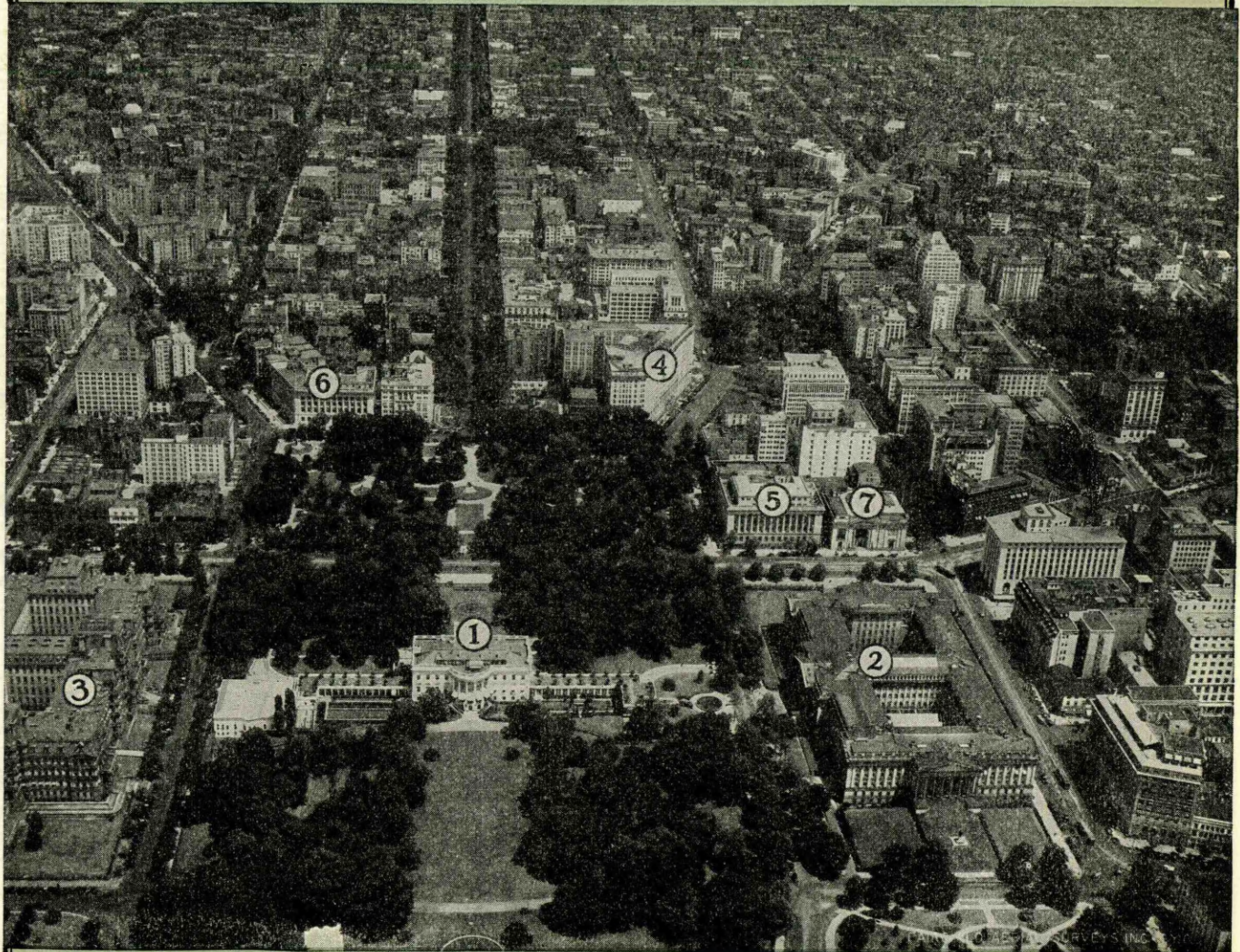

D. C.

- | | | |
|----------------|---|--------------------------------------|
| 1. White House | 3. State, War & Navy Department | 5. Treasury Annex |
| 2. Treasury | 4. Veterans Bureau | 6. United States Chamber of Commerce |
| | 7. Riggs National Bank of Washington, D. C. | |

VISITORS INTRODUCED TO US BY THEIR BANKERS WILL BE
CORDIALLY WELCOMED AND SHOWN EVERY COURTESY

RESOURCES OVER NINETY-FIVE MILLION DOLLARS

Member Federal Deposit Insurance Corporation

LINCOLN NATIONAL BANK

Resources over \$10,000,000.00

Member Federal Deposit Insurance Corporation

WASHINGTON, D. C.

SEND YOUR B/L DRAFTS DIRECT

Our Collection Department will give the best of attention

PROMPT SERVICE •• LOW RATES

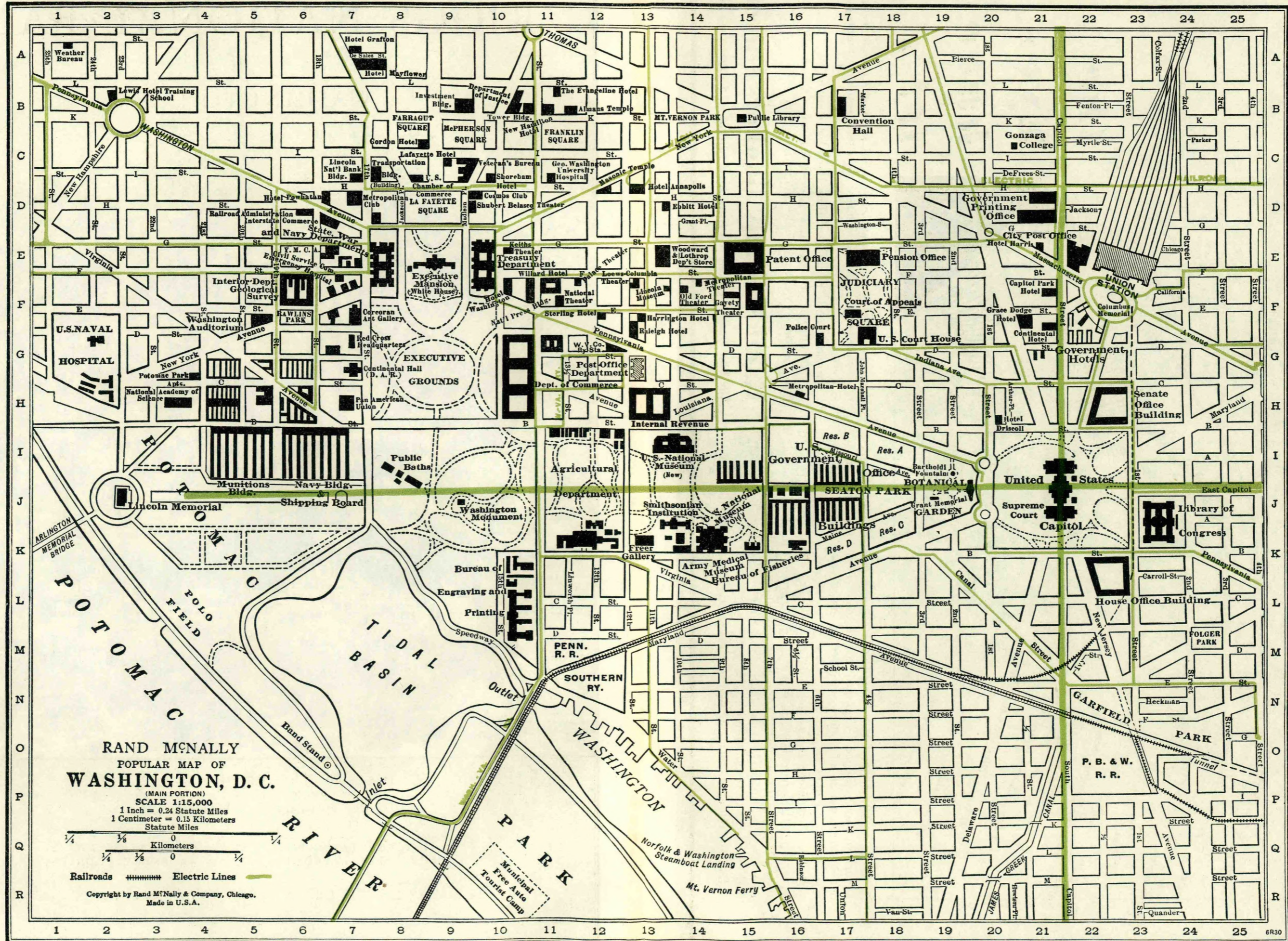

MISSOURI—Continued

**Non-Bank Towns with Nearest Banks (Indexed) in
Indexed Access., Lawyers, Laws (Indexed) in
Volume. For Interest Rates, Holidays, etc., see**

Name	Capital	Surplus	LIABILITIES.			RESOURCES.				Other Resources	PRINCIPAL CORRESPONDENTS.	
			Und. Prof. and Reserves	Deposits	Other Liabilities	Totals	Cash, Ex. & Due from Bks.	U.S. Gov. Securities	Other Securities			Loans & Discounts
CASHIER.												
ASS'T CASHIER.												
Swearingen	J. R. Rinehart	\$ 100	\$ 3	\$ 884	\$ 100	\$ 1,087	\$ 206	\$ 368	\$ 271	\$ 203	\$ 39	Cent. Han Bk. & Tr., N. Y.; 1st N. Kan. C.; Mtle. Com. Bk. & Tr., St. L.
M. George-Howard	Grace E. Parke H. L. Harner	50	2	179	100	1,125	50	128	69	161	51	1st N. and Com. Tr. Co., Kan. C.
J. M. DALE		100	50 (Incl. Und. Prof.)	867	100	1,125	76	121	158	688	4	Guaranty Tr. Co., N. Y.; 1st N. Chi. and St. L.; 1st N. and Un. N., Kan. C.
COUNTY.												
Leading drafts, Cash and Time Items.												
S. C. Killam	B. J. Billeter	15	3	57	90	125	47	382	3	201	26	N. Stk. Yds. N., N. Stk. Yds., Ill.; Inter-State N., Kan. C.
C. L. Painter	James Wissman	20	10	1	125	166	3	84	20	21	2	Stk. Yds. N., N. Stk. Yds., Ill.; Mtle.-Com. St. L.
N. B. Williams	Ethel Clabaugh	25	6	3	548	382	430	26	84	20	2	N. and Am. Com. Tr.
C. S. Buchanan		20	20 (Incl. Res.)	2	166	55	78	58				Tr., N. Bk. & St. L.
Meyer	V. G. Meyer	25	5	2	55	78						Stk. N.

*the
Eyes
have
it! . . .*

YOUR new Blue Book gives you the latest and most complete bank information available—arranged in 18 convenient columns—condensed to thousands of dollars—stripped of insignificant figure digits—accessible at a glance.

With this columnar arrangement of data there is no time lost in trying to segregate the particular item you are seeking from a jumbled mass of facts. There is no time lost in comparing a given figure with a similar one in another institution, for you simply “run your eye” down the column and locate the corresponding item instantly.

Bankers tell us this style helps them answer their own and customers’

questions more promptly with less effort. Business executives say it is a money saver, because their clerks can check a greater number of banks in less time.

Provide a copy of the new Blue Book for every officer. Also, keep one on the counter for customers’ use—it will not only save your time, but your customers will appreciate this extra service.

Rand McNally Bankers Directory

The Blue Book - America's Standard Financial Reference - Since 1872

12

Mem. A. B. A. New State Priv. Estab. Fed. Res. Depts. Trust B-Bond d-Safe Deposit Savings FDIC

INTERNATIONAL BANK

(726 Jackson Place N. W.)

LIBERTY NATIONAL BANK

Jun '36 Stmt 15-94

LINCOLN NATIONAL BANK

Jun '36 Stmt 15-6

+ McLachlen Banking Corp. Jun '36 Stmt 15-59

Morris Plan Bank Jun '36 Stmt 15-117

+ Munsey Trust Co. Jun '36 Stmt 15-81

NATIONAL BANK OF WASHINGTON

Jun '36 Stmt 15-7

* NATIONAL CAPITAL BANK Jun '36 Stmt 15-5

NATIONAL METROPOLITAN BANK

Jun '36 Stmt 15-2

Table with columns: PRESIDENT, VICE-PRESIDENT, CASHIER, ASS'T CASHIER. Includes names like J. H. Mitchell, Isaac S. Mason, B. D. Mitchell, O. S. Boyd.

Table with columns: JOHN R. WALLER, AUSTIN G. WALLER, THOMAS B. LAWLER, E. E. SPITLER. Includes Commercial and Investment Bankers.

Table with columns: M. F. CALNAN, J. B. SKINNER, W. T. VANDOREN, J. M. O'BRIEN. Includes V. P. and Cash, Norman B. Frost.

Table with columns: FLOYD E. DAVIS, A. S. GATLEY, J. A. SOPER, J. F. RICE. Includes Ch. of Bd. and Pres, H.T. Offterdinger.

Table with columns: L. P. McLachlen, F. R. Horner, A. McLachlen, E. L. W. Goldney. Includes Sec. and Tr., Guy D. Cow.

Table with columns: J. FRANK WHITE, G. F. NORMENT, RUTHERFORD J. DOOLEY. Includes Ch. of Bd., Louis M. Denit.

OLDEST BANK IN WASHINGTON, D. C. UNSURPASSED BANKING SERVICE. YOUR BUSINESS CORDIALLY INVITED.

Table with columns: H. H. McKee, W. P. C. Hazen, H. O. Stewart, J. S. Ridgely. Includes Member Federal Deposit Insurance Corporation.

Table with columns: GEO. W. WHITE, O. N. P. JOHNSON, S. F. JACOBSEN, C. E. BRIGHT. Includes V. P., Gen. Counsel and Tr. Officer.

OLDEST NATIONAL BANK IN THE DISTRICT OF COLUMBIA Located directly opposite United States Treasury.

Table with columns: LIABILITIES, RESOURCES. Includes Capital, Surplus, Und. Prof. and Reserves, Deposits, Other Liabilities, Totals.

Table with columns: LIABILITIES, RESOURCES. Includes Capital, Surplus, Und. Prof. and Reserves, Deposits, Other Liabilities, Totals.

Table with columns: LIABILITIES, RESOURCES. Includes Capital, Surplus, Und. Prof. and Reserves, Deposits, Other Liabilities, Totals.

Table with columns: LIABILITIES, RESOURCES. Includes Capital, Surplus, Und. Prof. and Reserves, Deposits, Other Liabilities, Totals.

Send us your Washington items direct. Prompt remittances at moderate rates. We collect and remit for Bill of Lading Drafts amounting to \$500.00 or more at 1/10 of 1%.

Table with columns: LIABILITIES, RESOURCES. Includes Capital, Surplus, Und. Prof. and Reserves, Deposits, Other Liabilities, Totals.

Table with columns: LIABILITIES, RESOURCES. Includes Capital, Surplus, Und. Prof. and Reserves, Deposits, Other Liabilities, Totals.

Table with columns: LIABILITIES, RESOURCES. Includes Capital, Surplus, Und. Prof. and Reserves, Deposits, Other Liabilities, Totals.

Table with columns: LIABILITIES, RESOURCES. Includes Capital, Surplus, Und. Prof. and Reserves, Deposits, Other Liabilities, Totals.

Table with columns: LIABILITIES, RESOURCES. Includes Capital, Surplus, Und. Prof. and Reserves, Deposits, Other Liabilities, Totals.

Washington D. C. Clearing House Assn. Members shown by * affiliated banks by +. PRINCIPAL CORRESPONDENTS.

Ham. N., Wash., D. C. N. City, N. Y.; Riggs N., Wash., D. C.

Chase N., Mnfrs. Tr. Co., and Gty. Tr. Co., N. Y.; Riggs N., Wash., D. C.

Bk. of N. Y. & Tr. Co., Gty. Tr. Co., N. City, and Irv. Tr. Co., N. Y.; Cont. Ill. N. Bk. & Tr. Co., Chi.; Phil. N., Phil.; 1st N., Balt.

Chase N., Marine Midland Tr. Co., Bk. of the Manhattan Co., and Gty. Tr. Co., N. Y.; Riggs N., Wash., D. C.; Fid. Tr. Co., Balt.; Phil. N., Phil.

Chase N. and Chem. Bk. & Tr., N. Y.; N. Met. and Riggs N., Washington, D. C.

N. City, Chase N., and Gty. Tr. Co., N. Y.; Cont. Ill. N. Bk. & Tr. Co., Chi.; Riggs N., Wash., D. C.; Equit. Tr. Co., Balt.

Irv. Tr. Co. and Chase N., N. Y.; 1st N., Chi.; Phil. N., Phil.; N. Shawmut, Bos.; 1st & Merch. N., Etch.; 1st N., Balt.

Gty. Tr. Co., N. Y.; 1st N., Balt.; Phil. N., Phil.

Chase N. and Gty. Tr. Co., N. Y.; 1st N., Chi., Balt., St. L., and Bos.; Market St. N., Phil.; Mellon N., Pitt.; Wells Fargo Bk. & Un. Tr., San F.

THE RIGGS NATIONAL BANK—Leading Bank in Washington

Mem. A. B. A. New State Priv.
Mem. State B. Ass'n. [Estab.
Fed. Res. Depts: T-Trust B-Bond
d-Safe Deposit S-Savings A-FDIC

+ NATIONAL SAV. & TR. CO.
Jun '36 Stmt 15-52 Ad @ 15-67
(15th St. and N. Y. Ave. N. W.)

Potomac Joint Stock Land Bk.
of Alexandria
Jun '36 Stmt 15-116
(Munsey Bldg.)

*RIGGS NATIONAL BANK

Member
Federal Deposit Insurance
Corporation

Jun '36 Stmt 15-3 Ad @ 15-1836
(1503 Pennsylvania Ave.,
N. W.)

*SECOND NATIONAL BANK

Jun '36 Stmt 15-4 Ad @ 15-72
(509 7th St., N. W.)

+ SECURITY SAVINGS &
COMMERCIAL BANK
Jun '36 Stmt 15-80 Ad @ 15-13
(701-9th St., N. W.)

PRESIDENT.	VICE-PRESIDENT.	CASHIER.	ASS'T CASHIER.
H. P. Gatlley W. D. Hoover, Ch. of Bd. Wm. B. Willard, V. P.	Bruce Baird V. P. and Tr. Off. David Borner, V. P. Asst. Tr. Officers L. A. Lawrence H. W. Bransom C. W. Fitzgerald J. F. Hall H. G. Lauten	F. R. Ullmer, Tr. J. W. Calvert, A. Tr. O. L. Varela, A. Tr. B. L. Colton, R. E. Off. W. H. Pardoe, A. R. E. Off.	E. P. Wilson, Sec. A. J. Fant, A. Sec. J. M. Boteler, A. Sec. Herbert B. Lord, A. Sec. A. A. P. Savage, Aud.
Donald S. Nace	Robert T. Scott	J. T. C. Hopkins, Jr. Sec.	Audrey B. Carroll, A. Sec. and Tr. Wade B. Hampton, Gen'l Counsel

ROBT. V. FLEMING, Pres. and Ch. of Bd. CHAS. C. GLOVER, JR., V. Ch. of Bd. H. G. HOSKINSON J. R. McMULLAN, EARLE M. AMICK, NELSON B. O'NEAL, F. G. BURROUGH, A. Vice-Presidents	A. M. NEVIUS G. O. VASS, V. P. and Cash. H. G. HOSKINSON J. R. McMULLAN, EARLE M. AMICK, NELSON B. O'NEAL, F. G. BURROUGH, A. Vice-Presidents	S. F. TALIAFERRO, V. P. and Tr. Off. GEO. M. MCKEE, Tr. Off. K. F. BROOKS, Tr. Off. HENRY K. DIERKOPF, A. Tr. Off. FRANK J. HOGAN, Gen. Counsel WM. H. DONOVAN, A. Gen. Counsel	I. J. ROBERTS B. GWYNN DENT G. F. RAINEY H. T. BISSELLE D. J. CALLAHAN, JR. C. R. FADELEY R. G. MARX, Compt. R. E. HAYCOCK, Auditor
--	---	--	---

BRANCHES:
Farmers and Mechanics Branch*, Wis. Ave. and M St., N. W.
H. L. SELBY, A. Cash. and Mgr., LYNN O. deLASHMUTT, A. Mgr.
Dupont Circle Branch*, 1913 Mass. Ave., N. W.
RALPH R. dePREZ, A. Cash. and Mgr.
L. E. JEFFRIES, JR., A. Cash. and A. Mgr.
CORCORAN THOM, JR., A. Mgr.
Park Road Branch*, 14th St. and Park Road, N. W.
CARL H. DONCH, A. Cash. and Mgr., J. A. KEENE, A. Mgr.
ROBT. V. MELLEFONT, A. Mgr.
Northwest Branch*, 18th St. and Columbia Road, N. W.
GREGG C. BURNS, A. Cash. and Mgr., CHARLES G. HUBBARD, A. Mgr.
Chevy Chase Branch*, Conn. Ave. and Morrison St., N. W.
HAROLD W. BURNSIDE, A. Cash. and Mgr., J. EZRA TROTH, A. Mgr.
Seventh Street Branch*, 7th and Eye Sts., N. W.
B. I. BOUDREN, A. Cash. and Mgr., FRANCIS A. AULDRIDGE, A. Mgr.
Friendship Branch*, Wis. Ave. and Warren St., N. W.
W. E. FREEMAN, A. Cash. and Mgr., L. B. PENDLETON, JR., A. Mgr.

JOHN A. REILLY V. B. DEYBER, Ch. of Bd. E. F. COLLADAY, Counsel and Tr. Off.	W. M. HANNAY JACOB SCHARF, Exec. E. F. COLLADAY, Counsel and Tr. Off.	W. W. MARLOW W. B. WOLF, A. Tr. Off. S. S. OGILVIE G. E. KEENE	F. S. BEYER J. R. FITZPATRICK S. S. OGILVIE G. E. KEENE
--	--	---	--

WE HAVE SUPERIOR FACILITIES FOR OBTAINING PROMPT RE-
PORTS AND RETURNS FOR YOUR ITEMS AND COLLECTIONS
FOR WASHINGTON.

FRANCIS G. ADDISON, JR. JULIUS I. PEYSER, Ch. of Bd. Largest Savings We specialize in	FRED MCKEE Bank in Washn gton. n collections—"Try us."	T. H. LEITH, Cash. and Sec.	J. O. LEHMANN LATROBE OWEN, A. C. and A. Sec. J. L. SHIPLEY CHARLES K. WEST
---	--	--------------------------------	---

LIABILITIES. (In Thousands of Dollars)						RESOURCES.				
Capital	Surplus	Und.Prof. and or Reserves	Deposits	Other Liabilities	Totals	Cash, Ex. & Due from Bks	U.S. Gov. Securities	Other Securities	Loans & Discounts	Other Resources
\$ 1,000	\$ 1,000	\$ 654	\$ 146,353	-----	\$ 119,707	\$ 4,144	\$ 2,308	\$ 1,593	\$ 8,685	\$ 2,977
In- come 700										
400	50	93	2,298 (Farm Ln. Bds.)	\$ 55	2,896	278	-----	6	2,362	250
(Terr itory:	Maryl	and an	d Virg	inia)						
3,000	2,100	1,918	89,101	420	98,039	35,221	36,433	5,170	17,968	3,247
Pf. 1,500										
450	200	147	7,463	33	8,443	3,342	1,263	316	2,487	1,035
Pf. 150										
			Ad dition al Of	the BAN	1333 G St.,	N. W.				
			"UT MO	ST	OF	SERVIC E"				
300	150	143	6,928	7	7,828	1,333	889	396	4,703	507
Pf. 300										
K. St.	Branch	at 1	518 K.	St., N.	W.					

Wash. D. C. Clear'g House Ass'n Members shown by*, affiliated Banks by+

PRINCIPAL CORRESPONDENTS.

Chase N. Cent. Han. Bk. & Tr. Co., Bkrs. Tr. Co., and Guaranty Tr. Co., N. Y.; Riggs N. and N. Met., Wash., D. C.	
Riggs N., Wash., D. C.	
National City Bank	New York
Chase National Bank	New York
Bank of the Manhattan Co.	New York
Chemical Bank & Trust Co.	New York
Continental Illinois National Bank & Trust Co.	Chicago
First National Bank	Chicago
Philadelphia National Bank	Philadelphia
First National Bank	Philadelphia
The Pennsylvania Co.	Philadelphia
First National Bank	Baltimore
First National Bank	St. Louis
First & Merchants National Bank	Richmond
State Planters Bank & Trust Co.	Richmond
National Shawmut Bank	Boston
Merchants National Bank	Boston
1st N. and Irv. Tr. Co., N. Y.; Cont. Ill. N. Bk. & Tr. Co., Chi.; Mtlc.-Com. Bk. & Tr. Co., St. L.; Phil. N., Phil.; Un. Tr. Co., Balt.; 1st and Merch. N., Rich.	
Chase N., Mnfrs. Tr. Co., and Chem. Bk. & Tr. Co., N. Y.; Riggs N., Wash., D. C.; Fid. Tr. Co., Balt.; Canadian Bk. of Com., Ottawa, Can.	

Accounts of Banks, Bankers, Corporations,
Firms and Individuals cordially invited.

COLLECTIONS MADE FOR BANKS
AND BANKERS ONLY.

THE LEADING BANK IN WASHINGTON

	PRESIDENT.	VICE-PRESIDENT.	CASHIER.	ASS'T CASHIER.	LIABILITIES. (In Thousands of Dollars)					RESOURCES.					Washington, D. C. Clearing House Ass'n Members shown by * Affiliated banks by +	
					Capital	Surplus	Und.Prof. and or Reserves	Deposits	Other Liabilities	Totals	Cash, Ex. & Due from Bks	U.S. Gov. Securities	Other Securities	Loans & Discounts		Other Resources
<p>•Mem. A. B. A. •New §State i Priv. tMem. State B. Ass'n. [Etab. ♦Fed. Res. Depts: T-Trust B-Rand d-Safe Deposit ©Savings ▲FDIC</p> <p>+ UNION TRUST COMPANY of the District of Columbia Jun'36Stmt ♦15-54▲d@T:1900 (15th and H Sts., N. W.)</p>	Ord Preston G. E. Hamilton, V. P., Atty. and Tr. Off. G. E. Fleming, V. P. and A. Tr. Off.	W. S. Harban E. L. Hillyer, V. P. and 2nd A. Tr. Off. W. F. D. Herron	S. Wm. Miller, Tr. Assistant Treasurers G. E. Flather H. F. Harding W. M. McCurdy, Aud.	Irving Zirpel, Sec. and 3rd A. Tr. Off. J. W. Clampitt, Jr., A. Sec. W. G. McGraw, A. S. G. E. Hamilton, Jr., A. Atty.	\$ 2,000	\$ 500	\$ 491	\$ 9,799	-----	\$12,790	\$ 2,871	\$ 1,902	\$ 1,771	\$ 2,882	\$ 3,274	N. City, N. Y. Tr. Co., and Gty. Tr. Co., N. Y.; Northern Tr. Co., Chi.; 1st N., Bos. and Balt.; Phil. N., Phil.
<p>* WASHINGTON LOAN & TRUST CO. Jun'36Stmt ♦15-54▲d@T:1900 (900 F St., N. W.)</p>	H. G. MEEM ARTHUR PETER, Ch. of Bd. and Gen. Counsel	W. H. BADEN, V. P. and Tr. Off. A. H. LAWSON, V. P. and E. E. Off. N. E. TOWSON, Asst. Tr. and Mgr.	C. R. GRANT, V. P. and Tr. Asst. Treasurers G. M. FISHER RALPH ENDICOTT S. B. RIGGS	H. W. PRIMM, E. L. BRADY, Asst. E. E. Officers Asst. Tr. Officers LEONARD WARBURY HARRY W. GAUSS BERNARD L. AMISS VINCENT A. SHEEHY,	1,000	1,900	395	24,734	\$ 60	28,089	9,259	6,527	1,891	7,127	3,285	Chase N. and N. City, N. Y.; Cont. Ill. N. Bk. & Tr. Co., Chi.; 1st N. and Mt. Tr. Co., Balt.
Washington Clearing House... (Members indicated by a*)	H. H. McKee, Chairman	V. B. Deyber, Sec.	C. E. Bright, Mgr.	S. E. Moore, A. Mgr.	(See pages 61-62-63 for Deposits by Cities, or Number of States, etc.)	62-63	62-63	62-63	62-63	62-63	National, State and Private Banks, Total					

WASHINGTON, D. C.—Selected List of Investment Dealers, Brokers, Finance Companies, Acceptance Corporations, etc.

MEMBERS OF FIRM BRANCH MANAGERS EXCHANGE MEMBERSHIPS	OTHER OFFICES, CORRESPONDENTS AND BANK DEPOSITORIES	MEMBERS OF FIRM BRANCH MANAGERS EXCHANGE MEMBERSHIPS	OTHER OFFICES, CORRESPONDENTS AND BANK DEPOSITORIES
<p>J. S. BACHE & CO. (Washington Hotel)</p> <p>FRANK J. F. THIEL, Mgr. Members Principal Stock Exchanges</p>	J. S. Bache & Co., N. Y.	<p>MACKUBIN, LEGG & COMPANY (Woodward Bldg.)</p> <p>Partners GEORGE MACKUBIN JOHN C. LEGG, JR. AUVILLE EAGER LAURENCE M. SIMMONDS HOWARD E. DEMUTH</p> <p>Members New York, Baltimore, and Washington Stock Exchanges. Associate Member New York Curb Exchange. Private wires and telephones to principal markets</p>	<p>Mackubin, Legg & Company, Baltimore, Md. Mackubin, Legg & Company, New York, N. Y.</p>
<p>Brown Harriman & Co. Incorporated '34 (730 Fifteenth Street, N. W.)</p> <p>WILLIAM MILLER, Manager New York Office: 63 Wall St. Engaged in the general investment business as underwriters of capital issues and as dealers in U. S. Government, State, county and municipal bonds, and in railroad, public utility, industrial and other investment securities.</p>		<p>E. A. PIERCE & CO. (Transportation Bldg.) (17th and H Sts., N. W.)</p> <p>THOS. W. BRAHANY, Manager Stocks, Bonds, Cotton, Grain, in Leading Markets.</p>	<p>Home Office, 40 Wall St., New York.</p>
<p>THE FIRST BOSTON CORPORATION (704 American Security Bldg.)</p> <p>President ALLAN M. POPE, New York Manager RICHARD G. LYNE</p> <p>INVESTMENT BANKERS United States Government, Municipal, Public Utility, Railroad, and other Investment Bonds and Notes; Bankers' Acceptances, Bank, Insurance Company and other Investment Stocks. Direct Private Wires to Principal Cities.</p> <p>Exec. Offices: New York and Boston; Other Offices: Chicago, St. Louis, Kansas C., Minneapolis, Cleveland, Philadelphia, Baltimore, Pittsburgh, Atlanta, Buffalo, Hartford, Los Angeles, San Francisco, Seattle, Worcester, Springfield, Mass., Rutland and Providence.</p>			

THE RIGGS NATIONAL BANK—Leading Bank in Washington

218 Number under Name of Bank is the Transit Number given to each bank in U. S. exclusively by The Rand-McNally Bankers' Directory, under the authority of The American Bankers Ass'n.

FLORIDA

Non-Bank Towns with Nearest Banking Point (Indexed Access.), Lawyers, Laws (Indexed) in back of this volume. For Interest Rates, Holidays, etc., see Laws.

TOWN AND COUNTY. County Seats. Fed. Res. Dist. No. 6	Mem. A. B. A. New State Priv. Mem. State B. Ass'n. [Estab. Fed. Res. Depts.: T-Trust B-Bond d-Safe Deposit S-Savings A-FDIC	PRESIDENT.	VICE-PRESIDENT.	CASHIER.	ASS'T CASHIER.	LIABILITIES. (In Thousands of Dollars)						RESOURCES.					PRINCIPAL CORRESPONDENTS.
						Capital	Surplus	Und. Prof. and or Reserves	Deposits	Other Liabilities	Totals	Cash, Ex. & Due from Bks	U.S. Gov. Securities	Other Securities	Loans & Discounts	Other Resources	
Alachua 865 Alachua D13 Apalachicola 3150 Franklin D2	First National Bank Ad@*08 Jun'36Stmt 63-139 Apalachicola State Bank Jun'36Stmt 63-92 Ad@*13'08	E. B. Lewis E. B. Godwin, Ch. S. E. Teague	E. T. Williams	E. S. Traxler	Miss S. B. Leake	\$ 25	\$ 25	\$ 5	\$ 235		\$ 290	\$ 167	\$ 33	\$ 29	\$ 53	\$ 8	Barnett N. and Atl. N., Jacksonville.
Apopka 1134 Orange G17	The State Bank of Apopka Jun'36Stmt 63-223 Ad@*13'12	W. G. Talton Richard Whitney, Ch.	Richard Whitney	F. L. Burgust	T. W. Swanner, Jr.	25	25	12	480		542	140		317 (Incl. U.S.)	58	27	Guaranty Tr. Co., N. Y.; Atlantic N., Jacksonville.
Arcadia 4082 DeSoto K16	De Soto National Bank Jun'36Stmt 63-115 Ad@*13'07	B. F. Welles, Ch. of Bd. and Pres.	W. E. Leitner	Lovick Holtzendorff	R. L. Holtzendorff H. M. Shaver	75	20	25	724		844	364	135		196	81	Chase N., N. Y.; 1st N., Tampa; Atlantic N., Jacksonville.
Auburndale 1849 Polk 216	Peoples Bank of Auburndale 63-526 Ad@*13'36	C. F. Smith, H. W. Smith, V. P.	C. W. Palmore C. V. McClurg	H. C. McCollum		25	10	5			40	40					Chase N., N. Y.; Atlantic N., Jacksonville; Ex. N., Tampa.
Avon Park 3355 Highlands J18	Barnett National Bank Jun'36Stmt 63-501 Ad@*13'30	D. M. Barnett	W. T. Coates, Exec.	M. V. Pilcher		50	12	18	426		506	146	132	179	39	10	Cent. Han. Bk. & Tr. Co., N. Y.; Barnett N., Jacksonville.
Bartow 5269 Polk I 16	FLORIDA NATIONAL BANK AT BARTOW Jun'36Stmt 63-499 Ad@*13'29	H. S. Day	J. N. Greening	W. B. Sewell	W. F. Hunter	100	83 (Incl. Und. Prof.)	2	1,257		1,442	539	551	185	122	45	Irv. Tr. Co., N. Y.; Fla. N., Jacksonville; 1st N., Tampa.
Blountstown 1270 Calhoun B1	Bank of Blountstown Jun'36Stmt 63-141 Ad@*13'07	A. Pick Higgins, Ch. of Bd. and Pres.	Pick Hollinger	D. F. Standall		30	12	1	231		274	90	12	49	84	39	Guaranty Tr. Co., N. Y.; Barnett N., Jacksonville.
Boca Grande 350 Lee L14	Florida Bank of Boca Grande Jun'36Stmt 63-510 Ad@*13'31	C. M. Collier	W. R. DeLoach	C. A. Waltmire, Jr.	T. L. Waltmire	25	5	7	76		113	46	5	5	44	13	Chase N., N. Y.; Fla. N., Jacksonville.
Bonifay 1292 Holmes M9	Bank of Bonifay Jun'36Stmt 63-143 Ad@*13'06	H. B. Douglas, J. W. Vanlandingham, Ch.	W. C. Alford	E. J. Folmar		25	5	1	206		237	119	67	24	22	5	Gty. Tr., N. Y.; Atlantic N., Jacksonville; Am. N., Pensacola.
Bowling Green 1025 Hardee J16	State Bank of Bowling Green Jun'36Stmt 63-144 Ad@*13'08	J. W. Crews	Heflin Eubanks	Marcia H. Minor		20	5	13	119		157	48	34	5	61	9	Chase N., N. Y.; 1st N., Chi. and Tampa; Atlantic N., Jacksonville.
Bradenton 5986 Manatee J13	FIRST NATIONAL BANK Jun'36Stmt 63-108 Ad@*13'08	J. T. Campbell Wm. M. Taliaferro, Ch.	Jno. F. Vanderipe T. A. Howze	C. A. Brooks, Cash. and Tr. Off.	L. L. Campbell, Jr. R. B. Balis	100 Pf. 125	23	24	1,689		1,961	618	471	252	494	126	Chem. Bk. & Tr. Co., N. Y.; 1st N., Chi. and Tampa.
" " "	MANATEE RIVER BANK & TRUST CO. Jun'36Stmt 63-420 Ad@*13'25	J. K. Singeltary	LEE S. DAY	H. S. MOODY, V. P. and Cash.	GEO. T. BLAKELY J. H. DAUGHTREY, JR.	100	20	16	1,033		1,169	511		334 (Incl. U.S.)	279	45	Cent. Han. Bk. & Tr. Co., N. Y.; Ex. N., Tampa; Barnett N., Jacksonville.
Branford 498 Suwannee D11	Branford State Bank Jun'36Stmt 63-145 Ad@*13'11	Fred D. Phillips C. A. Hardee, Ch.	M. A. Best	W. J. Dempsey		15	6	5	110		136	53	12	12	53	6	Mnfrs. Tr. Co., N. Y.; Com'l. Live Oak; Atlantic N., Jacksonville.
Brooksville 1405 Hernando G13	First Nat. Bk. in Brooksville Jun'36Stmt 63-135 Ad@*13'29	F. B. Coogler, Ch. of Bd. and Pres.	Margaret D. Robins	John Patterson	J. E. Prendes	50		4	309		363	134	93	3	102	31	Chase N., N. Y.; Barnett N., Jacksonville; Citiz. & Sou. N., Atl.
" " "	HERNANDO STATE BANK Jun'36Stmt 63-134 Ad@*13'05	W. M. McKethan	JOHN O. PERRY	A. A. McKethan	J. H. STEEL	25	15	1	323		364	132	85	47	46	54	Chase N., N. Y.; Ex. N., Tampa; Barnett N., Jacksonville; 1st N., Atl.
Cedar Keys 1066 Levy F10	Cedar Key State Bank Jun'36Stmt 63-247 Ad@*13'12	J. W. Turner	D. A. Andrews	H. R. Nobles		15	1	1	71	\$ 5	93	33	33		21	6	Barnett N., Jacksonville; Phifer State, Gainesville.
Chipley 1878 Washington M9	Florida Bank at Chipley Jun'36Stmt 63-522 Ad@*13'35	W. A. Redding	Joseph H. Riggs	D. S. Folsom		25	5 (With Surp.)		162		192	73	91		19	9	Cent. Han. Bk. & Tr. Co., N. Y.; Fla. N., Jacksonville; Amer. N., Pensacola.
Clearwater 7607 Pinellas I 12	THE BANK OF CLEARWATER Jun'36Stmt 63-153 Ad@*13'06	H. D. YERXA	H. W. BIVINS, Exec. J. S. TAYLOR	A. W. SMITH	J. R. LANE	50 Pf. 72	10	3	528		663	178	245		125	115	Chase N., N. Y.; Ex. N., Tampa; 1st N., Atl.
" " "	First National Bank Ad@*13'26 Jun'36Stmt 63-466	Wm. F. Rehbaum	Taver Bayly J. H. Paxton M. B. Thayer	R. G. Chalfant	J. E. Hyman W. D. Niven	100 Pf. 100	42	20	1,628	3	1,893	617	424	350	387	115	Chem. Bk. & Tr. Co., N. Y.; 1st N., Tampa; Atlantic N., and Fla. N., Jacksonville.

Our long experience, unexcelled facilities, and personal attention to all banking matters entrusted to us, a guarantee of satisfactory service. Special attention given to sight drafts, bills of lading attached.

Digitized by fraser.stouisted.org
Federal Reserve Bank of St. Louis

YOUR BEST MARKETS FOR FLORIDA MUNICIPALS

CHICAGO

BOARD OF TRADE BLDG.
TEL. HARRISON 6060
A. T. & T. Teletype CGO 505 & 506

NEW YORK

49 WALL STREET
TEL. HANOVER 2-1166 & L. D. 105
A. T. & T. Teletype NY 1-609 & 1-610

*DIRECT WIRE CONNECTIONS BETWEEN
OUR OFFICES*

ED. C. WRIGHT & CO.

INCORPORATED

FLORIDA MUNICIPALS

COUNTY

CITY

SCHOOL

DRAINAGE

REFUNDING AGENTS FOR FLORIDA MUNICIPALITIES

ST. PETERSBURG

1st AVE. & 3rd STREET, N.
TEL. 5111 & L. D. 26 & 28
A. T. & T. Teletype ST-pbg 80, 81 & 82

MIAMI

INGRAHAM BUILDING
TEL. 2-7463 & L. D. 25 & 26
A. T. & T. Teletype MMI 28 & 29

WE COVER THE ENTIRE STATE OF FLORIDA

Fla.

- Florida
INDEX
TO
COUNTIES.
- Alachua..... D 13
 - Baker..... C 14
 - Bay..... N 6
 - Brevard..... C 14
 - Broward..... H 20
 - Broward..... N 22
 - Calhoun..... B 1
 - Charlotte..... K 16
 - Citrus..... G 13
 - Clay..... C 15
 - Collier..... N 13
 - Columbia..... C 12
 - Dade..... O 22
 - De Soto..... K 16
 - Dixie..... C 16
 - Duval..... C 16
 - Escambia..... M 2
 - Flagler..... E 18
 - Franklin..... D 3
 - Gadsden..... B 3
 - Gilchrist..... D 11
 - Glades..... K 19
 - Gulf..... O 11
 - Hamilton..... B 10
 - Hardee..... J 19
 - Hendry..... J 19
 - Hernando..... K 13
 - Highlands..... K 13
 - Hillsborough..... L 14
 - Holmes..... M 9
 - Indian River..... I 21
 - Jackson..... A 1
 - Jacksonville..... A 7
 - Lafayette..... C 10
 - Lake..... M 18
 - Levy..... B 5
 - Leon..... B 5
 - Liberty..... C 2
 - Manatee..... B 8
 - Marion..... E 15
 - Martin..... K 22
 - Monroe..... P 19
 - Nassau..... B 16
 - Ocala..... M 5
 - Okechobee..... J 20
 - Orange..... J 20
 - Osceola..... I 18
 - Palm Beach..... L 23
 - Palm..... H 13
 - Pinellas..... I 12
 - Polk..... I 16
 - Putnam..... D 16
 - St. Johns..... D 17
 - St. Lucie..... J 21
 - Santa Rosa..... K 14
 - Sarasota..... K 14
 - Seminole..... G 15
 - Sumner..... G 15
 - Suwannee..... C 10
 - Taylor..... O 8
 - Union..... C 13
 - Volusia..... F 18
 - Washington..... M 7
 - Washington..... M 9

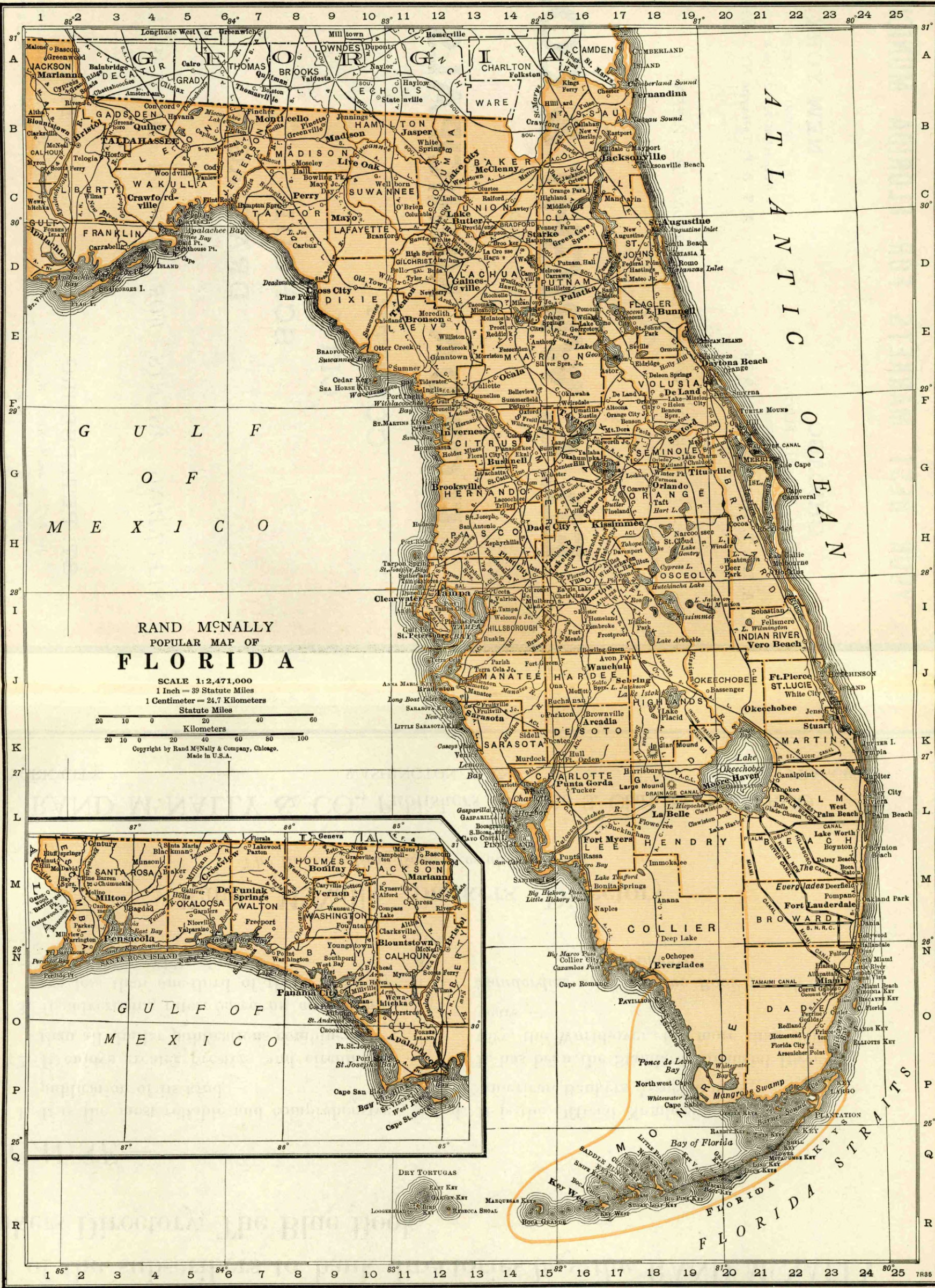

PHONE
2-8179
2-8170

DICKSON AND COMPANY
GOVERNMENT, MUNICIPAL AND INVESTMENT BONDS
Fifth Floor, First Trust Building
MIAMI, FLORIDA

TELETYPE
Mmi 33

<p>KUHN, MORGAN & CO. SUCCESSORS TO BOND DEPT., FIRST NATIONAL BANK</p> <p>FIRST NATIONAL BANK BLDG. TAMPA, FLORIDA</p> <p>Telephone L. D. M1703 Teletype AT&T TPA17</p>	<p>Government, Municipal, Corporation</p> <p>BONDS</p>	<p>INVESTMENT SECURITIES</p> <p>SPECIALIZING IN FLORIDA MUNICIPAL BONDS</p>
--	---	--

95% BUY THE "BLUE BOOK"

95% of the subscribers to bank directories *buy the* RAND McNALLY Bankers Directory, The Blue Book.

BECAUSE—

1. It is the most reliable and comprehensive publication of its kind —
2. It enjoys greater prestige and circulation than all similar publications combined —
3. Its advertising rates, *based on circulation*, are less than one-third of those asked by any similar publication —
4. It is the Official Numbering Agent of the American Bankers Association —
5. It has been the Standard Financial Directory, the World-over, for more than sixty years —

Standardize on The Blue Book for all departments

Rand McNally Bankers Directory

The Bankers Blue Book—established 1872

RAND McNALLY & CO., Publishers • 536 S. Clark St., CHICAGO

NEW YORK CITY

WASHINGTON, D. C.

SAN FRANCISCO

Table with columns: TOWN AND COUNTY, Bank Name, President, Vice-President, Cashier, Ass't Cashier, LIABILITIES (Capital, Surplus, Und. Prof. and Reserves, Deposits, Other Liabilities, Totals), RESOURCES (Cash, Ex. & Due from Bks, U.S. Gov. Securities, Other Securities, Loans & Discounts, Other Resources), and PRINCIPAL CORRESPONDENTS.

For Credit Information — THE EXCHANGE NATIONAL BANK of Tampa — For Prompt Collections TAMPA, FLORIDA

Number under Name of Bank is the Transit Number given to each bank in U. S. exclusively by The Rand-McNally Bankers' Directory, under the authority of The American Bankers Ass'n.

FLORIDA—Continued

Non-Bank Towns with Nearest Banking Point (Indexed Accos.), Lawyers, Laws (indexed) in back of this volume. For Interest Rates, Holidays, etc., see Laws.

TOWN AND COUNTY.	MEMBERSHIP & SERVICES	PRESIDENT.	VICE-PRESIDENT.	CASHIER.	ASS'T CASHIER.	LIABILITIES. (In Thousands of Dollars)					RESOURCES.					PRINCIPAL CORRESPONDENTS.		
						Capital	Surplus	Und.Prof. and or Reserves	Deposits	Other Liabilities	Totals	Cash, Ex. & Due from Bks	U.S. Gov. Securities	Other Securities	Loans & Discounts		Other Resources	
FIRST NATIONAL BANK IN FORT MYERS LEE COUNTY BANK	Jun'36Stmt 83-101 Ad@*1'08	F. C. ALDERMAN	GEO. KINGSTON	HARRY FAGAN	W. F. GORDON	\$ 50	\$ 25	\$ 9	\$ 640		\$ 774	\$ 318	\$ 119	\$ 80	\$ 252	\$ 5	Cent. Han. Bk. & Tr. Co., N. Y.; Cont. Ill. N. Bk. & Tr. Co., Chi.; 1st N., Tampa; Barnett N., Jacksonville.	
		The only National Bank in Lee County. SPECIAL ATTENTION GIVEN BILL OF LADING DRAFTS, CASH AND Please send 15c with each sight draft for presentation and 25c for credit																
		{ F. I. HOLMES RICHMOND DEAN, Ch.	J. H. FEARS	J. H. FEARS	R. C. TOOKE	50	10	9	702		771	332	60	39	314	26	Chem. Bk. & Tr. Co., N. Y.; 1st N. Chi.; Ex. N., Tampa; Atlantic N., Jacksonville; 1st N., Atl.	
		Send us your collections, they have the attention of an officer. Direct your friends to us when visiting our city.																
		Morris Plan Bank	A. R. Stansifer, Ch. of Bd. and Pres.	J. E. Foxworthy, R. V. Lee	D. W. Lambe, Sec. and Tr.	32	5	7	69 \$ 49		162	9	4	6	136	7	Lee County and 1st N., Ft. Myers.	
Fort Ogden 250 De Soto J15	Security State Bank Jun'36Stmt 63-277	W. A. Johnson	B. F. Welles	J. O. Carr		15	3	2	89		109	40	6	12	37	14	Chase N., N. Y.; 1st N., Tampa.	
Fort Pierce 4803 St. Lucie J23	St. Lucie County Bank Jun'36Stmt 63-121 Ad@*1'08	John Stead, Ch. of Bd. and Pres.	Edwin Colean	Robert Terry, V. P. and Cash.		25	11	9	1,477		1,597	949	151	194	252	51	Mnfrs. Tr. Co., N. Y.; Atlantic N., Jacksonville; Phil. N. Phil.	
Frostproof 1406 Polk I 17	Citizens Bank Jun'36Stmt 63-340	J. Maxcy, Ch. of Bd. and Pres.	L. Maxcy			25		11	237		273	183	18	32	37	3	Mnfrs. Tr. Co., N. Y.; Ex. N., Tampa.; Fulton N., Atl.	
Gainessville 10,465 Alachua D13	FIRST NATIONAL BANK Jun'36Stmt 63-46 Ad@*1'08	{ LEE GRAHAM H. E. TAYLOR, Ch. (Affiliated with the	G. D. WYNNE W. S. GRAHAM Atlantic National	W. S. GRAHAM Bank of Jacksonville, Florida.	G. T. PRICE S. K. GARR	100	163 (Incl. Und. Prof.)	5	3,265		3,533	1,090	1,921	205	261	56	Chase N., N. Y.; Atlantic N., Jacksonville.	
	Phifer State Bk. Jun'36Stmt 63-48	H. L. Phifer, J. A. Phifer, Ch.	J. A. Phifer	J. B. Carmichael	W. C. Zetrouer	50	33 (Incl. Und. Prof.)	21	595		754	216		279 (Incl. U.S.)	225	34	Cent. Han. Bk. & Tr., N. Y.; Barnett N., Jacksonville; 1st N., Atl.	
Graceville 1012 Jackson A1	Bank of Graceville Jun'36Stmt 63-521	T. Mixon, Sr., Ch. of Bd. and Pres.	J. J. Jones	J. M. Cooper, Jr.		25		2	107		140	94		2	40	4	Chase N., N. Y.; Atlantic N., Jacksonville; 1st N., Dotham, Ala.	
Green Cove Springs Clay O16 1719	Bank of Green Cove Springs Jun'36Stmt 63-166 Ad@*1'04	G. W. Geiger, Ch. of Bd. & Pres.	R. L. Tilley, J. P. Hall	A. B. Reid		13	13	10	341		389	101	39	147	74	28	Gty. Tr. Co., N. Y.; Atlantic N. and Fla. N., Jacksonville.	
Greenville 904 Madison B3	Bk. of Greenville Jun'36Stmt 63-167	G. Bush	A. D. Reams	T. P. McLeod, Jr.	C. H. Brannen	16	16	10	191		233	73	46	71	42	1	Gty. Tr. Co., N. Y.; Atlantic N., Jacksonville; Citiz. & Sou. N., Atl.	
Greenwood 235 Jackson M11	Bank of Greenwood Jun'36Stmt 63-224	R. A. Willis, Ch. of Bd. and Pres.	Mrs. Annie E. Bryan	L. S. Pender, Jr.		15	15	27	93		125	37	7	15	55	11	1st N., Atl.; 1st Bk. & Tr. Co., Pensacola.	
Haines City 3037 Polk H17	State Bank of Haines City Jun'36Stmt 63-263 Ad@*1'13	Lisle W. Smith	P. J. Soues	H. B. Angle	Ernest Martin	25	2		251		273	154		51	50	23	Cent. Han. Bk. & Tr. Co., N. Y.; Barnett N., Jacksonville; Ex. N., Tampa.	
Havana 1169 Gadsden B4	Havana State Bank Jun'36Stmt 63-170 Ad@*1'07	E. H. Slappey, Ch. of Bd. and Pres.	E. B. Shelfer, Sr.	H. W. Slappey		20	20	6	184		230	99	22	38	54	17	Cent. Han. Bk. & Tr. Co., N. Y.; Atlantic N., Jacksonville; Am. N., Pensacola.	
Hialeah 2600 Dade O24	FIRST STATE BANK Jun'36Stmt 63-412 Ad@*1'25 (Member Greater Miami Clearing Asn., Miami, Fla.)	{ H. SAYRE WHEELER W. J. McLEOD, Exec. V. P. J. J. MURPHY	W. J. McLEOD, Exec. V. P. J. J. MURPHY	A. H. BRANNON		50	50	6	440		546	157		248	95	46	Cent. Han. Bk. & Tr. Co., N. Y.; Fla. N., Jacksonville; Fla. N. Bk. & Tr. Co., Miami.	
		Visitors Accounts invited. SEND US YOUR ITEMS ON HIGH LEAF FOR PROMPT ATTENTION.																
High Springs 1864 Alachua D12	High Springs Bank Jun'36Stmt 63-172	A. F. Berry	James Paul	G. W. McCall		15	4 (With Surp)		236		265	125		65	63	12	Atlantic N., Jacksonville.	
Hollywood 2369 Broward N24	First Hollywood Bank Jun'36Stmt 63-395 Ad@*1'24	H. McL. Grady, Ch. C. N. McCune	R. E. Dilg, Exec.	W. A. Hofman		25	18 (With Surp)		563		606	163	366	31	36	10	N. City, N. Y.; 1st N., Miami; Atlantic N., Jacksonville.	
Homestead 2319 Dade O 22	First National Bk. Jun'36Stmt 63-514 (Member Greater Miami Clearing Asn., Miami, Fla.)	A. A. Payne	H. E. Schaff	J. J. McLendon	Wm. C. Payne	25	23	6	384		438	243	80	52	48	15	Chase N., N. Y.; Fla. N. Bk. & Tr. Co.; Miami; Fla. N., Jacksonville.	
Inverness 1215 Citrus F14	Bank of Inverness Jun'36Stmt 63-462	J. H. Scales, Adam Noble, Ch. of Bd.	G. A. Allen, R. T. Hancock	Geo. H. Brannen	Carrie E. Mountain	13	1	10	255		292	175	57	28	21	11	Chase N., N. Y.; Fla. N. and Atl. N., Jacksonville; Citiz. & Sou. N., Atl., Ga.	

Mem. A. B. A. New State Priv.
Mem. State B. Ass'n. [Etab.
Fed. Res. Depts: T-Trust B-Bond
d-Safe Deposit © Savings ▲FDIC

PRESIDENT.	VICE-PRESIDENT.	CASHIER.	ASS'T CASHIER.
E. W. LANE	J. E. STEPHENSON -- J. T. LANE	C. W. WANDELL	GEO. A. ORTAGUS
D. D. WPCURCH,	C. D. WYNNE	S. B. HILYARD	EDW. B. SAXTON.
W. I. COLEMAN,	C. O. LITTLE		Compt.
Vice Presidents	J. A. CRANFORD		
	G. W. FRAZIER		

LIABILITIES. (In Thousands of Dollars)					RESOURCES.					
Capital	Surplus	Und.Prof. and or Reserves	Deposits	Other Liabilities	Totals	Cash, Ex. & Due from Bks	U.S. Gov. Securities	Other Securities	Loans & Discounts	Other Resources
\$ 3,000	\$ 879	\$ 102	\$41,315	\$ 2	\$45,298	\$14,647	\$18,724	\$ 3,978	\$ 6,553	\$ 1,396
	(Incl. Und. Prof.)									

PRINCIPAL CORRESPONDENTS.
Gty. Tr. Co., Irv. Tr. Co., Chem. Bk. & Tr., and Chase N., N. Y.; Cont. Ill. N. Bk. & Tr. Co. and 1st N., Chi.; Phil. N., Phil.; Citiz. & Sou. N., Atl.; Mellon N., Pitt.; N. Shawmut, Bos.; 1st N., Balt.; Bk. of Am. N. Tr. & Sav. Assn., San F.

***ATLANTIC NATIONAL BANK**
Jun'36Stmt 63-2 Ad 1017
(121 W. Forsyth St.)

Trust Department
W. O. BOOZER, Vice Pres. and Tr. Off.
L. B. BUSH, Asst. Tr. Off.
J. L. INGLEY, Asst. Tr. Off.
GEORGE YOCUM, JR., Corporate Tr. Off.
G. E. TERRY, Asst. Tr. Off.
T. H. CRAWFORD, Personal Tr. Off.
LEE GRAHAM, Asst. Tr. Off.
R. E. NIVEN, Asst. Tr. Off.

Springfield Atlantic Bank, Jacksonville, Sanford Atlantic National Bank, Sanford, Fla., Palatka Atlantic National Bank, Palatka, Fla., West Palm Beach Atlantic National Bank, West Palm Beach, Fla., First Atlantic National Bank, Daytona Beach, Fla., and First National Bank, Gainesville, Fla., are affiliated with the Atlantic National Bank.

WE COLLECT ALL FLORIDA POINTS DIRECTLY, AND SPECIALIZE IN BILL OF LADING DRAFTS.
Commercial Banking, Foreign Exchange, Bond, Savings, and Trust Departments.
Member Federal Deposit Insurance Corporation

1,500	976	322	23,410	29	26,237	6,373	10,174	2,499	5,573	1,618
	(Incl. Und. Prof.)									

Chase N., Bkrs. Tr. Co. and Chem. Bk. & Tr. Co., N. Y.; Cont. Ill. N. Bk. & Tr. Co., Chi.; 1st N., Phil., Bos., Atl., and Balt.; Fifth Third Un. Tr. Co., Cin.; Amer. Tr., Charlotte; N. Bk. of Det., Det.; Whitney N., N. O.; Citiz. & Peoples N., Pensacola; Farm. Dep. N., Pitts.; Liberty N. Bk. & Tr., Savannah; Riggs N., Wash.; Wachovia Bk. & Tr., Winston-Salem.

***BARNETT NATIONAL BANK**
Jun'36Stmt 63-4 Ad 1017

W. R. McQUAID, A. G. CUMMER, F. W. NORRIS, P. L. WALTON
B. H. BARNETT, C. S. L'ENOLE, S. S. CONOLY, E. G. HASKELL
D. M. BARNETT, S. H. FIFIELD, A. V. P. FONTAINE, G. N. WIENBARG
W. B. PREVATT, LEMAISTRE, O. L. JOHNSON
A. V. P. and Compt. POWERS WILLIAMS, A. V. P. and Mgr. Bond Dept.

1,500	680	20	28,935	28	31,163	13,975	7,249	3,242	5,376	1,321
	(Incl. Und. Prof.)									

N. City, Bkrs. Tr. Co., Marine Midland Tr. Co., and Chase N., N. Y.; Cont. Ill. N. Bk. & Tr. Co., Chi.; Phil. N., Phil.; 1st N., Atl.

*Federal Reserve Bank of Atlanta -- 63-10

GEORGE J. AVENT, B. S. WEATHERS, N. A. WAKEFIELD, M. V. OSBORNE
W. A. REDDING, J. L. DART, F. W. BEIDELMAN
F. C. SCHWALBE, Comptroller H. R. PRIDE
FRANK TAYLOR, L. P. HOLTON, C. P. COBB,
Wm. H. GOODMAN, Auditor A. Cash. and A. Tr. Off.
V. P. and Tr. Off. W. L. HARBIN, A. Tr. Off.
R. P. MARKHAM, A. Tr. Off.

Jacksonville is the clearing point for your Florida and Southeastern Georgia Items and Collections—Bill of Lading drafts our specialty. **REMIT DAILY—We invite you to try our superior facilities.**

***Florida National Bank**
Jun'36Stmt 63-5 Ad 1017
(Forsyth and Laura)

TOURISTS ACCOUNTS INVITED
Member Federal Deposit Insurance Corporation

Morris Plan Savings Bank
Jun'36Stmt 63-22 Ad 1017
(Bay and Laura)

C. P. Kendall	A. G. Cummer	E. G. Breedlove	
	W. M. Ball	Mgr.	

Springfield Atlantic Bank
Jun'36Stmt 63-25 Ad 1017
(1927 Main St.)

W. I. Coleman	C. B. Campbell	C. B. Campbell	J. L. Sanders
---------------	----------------	----------------	---------------

50	61	52	524		687	51		140	495	1
	(Incl. Und. Prof.)									
50	19	2	750		821	314	331	25	108	43
	(Incl. Und. Prof.)									

Atlantic N., Barnett N., and Fla. N., Jacksonville.
Guaranty Tr. Co., N. Y.; Atlantic N., Jacksonville.

(Jacksonville continued on next page)

Number under Name of Bank is the Transit Number given to each bank in U. S. exclusively by The Rand-McNally Bankers' Directory, under the authority of The American Bankers Ass'n.

JACKSONVILLE—(Reserve City—Cont'd.)
(Branch of Federal Reserve Bank, District No. 6)

Non-Bank Towns with Nearest Banking Point (Indexed Acces.), Lawyers, Laws (Indexed) in back of this volume. For Interest Rates, Holidays, etc., see Laws.

•Mem. A.B.A. •New §State †Priv.
†Mem. State B. Ass'n. [Etab.
♦Fed. Res. Depts.:T-Trust B-Bond
d-Safe Deposit ©Savings ▲FDIC

Title & Trust Co. of Florida
Jun'36Stmt 63-21 ▲d@†\$22
(200 E. Forsyth)

Jacksonville Clearing House.
(Members indicated by a ★)

D. F. McRAE & COMPANY

(Barnett National Bank Bldg.)

PIERCE-BIESE CORPORATION

(Barnett Nat'l Bank Bldg.)

TRADERS COMPANY
(121 Laura St.)

PRESIDENT.	VICE-PRESIDENT.	CASHIER.	ASS'T CASHIER.	LIABILITIES. (In Thousands of Dollars)						RESOURCES.					PRINCIPAL CORRESPONDENTS.
				Capital	Surplus	Und.Prof. and or Reserves	Deposits	Other Liabilities	Totals	Cash, Ex. & Due from Bks	U.S. Gov. Securities	Other Securities	Loans & Discounts	Other Resources	
Ohas. H. Mann	R. P. Marks	C. M. Sandusky,	J. L. Williams, Sec.	\$ 500	\$ 116	\$ 46	\$ 218	\$ 8	\$ 888	\$ 132	\$ 58	\$ 86	\$ 198	\$ 414	Barnett N., Fla. N., and Atlantic N., Jacksonville.
D. D. Upchurch	C. S. L'Engle	L. E. Smedley, A. Tr.	A. B. Wetherington, A. Sec.	Sec. (See pages 61-62)	Deposits by Cities, for Num States, ber of etc.)	61-62	for Num States, ber of etc.)	for Num States, ber of etc.)	Nation al, State and Private Banks, Total						
(INVESTMENT Florida Municipal Bonds. General Market Securities. A. T. & T. Teletype JKVL 83. Telephone 5-3226, Long Distance 34.	SECURITIES. Florida Municipal Bonds. General Market Securities. Telephone—Long Distance—47 JKVL 181 Teletypewriter	JAMES FRENCH, JR., Sec.-Treas.	W. C. Brobston, A. W. O. Booner, Sec., Tr. and Mgr.	(Offices also at Miami, Tampa and Orlando.)											
GLYDEC. PIERCE Florida Municipal Bonds. General Market Securities. Telephone—Long Distance—47 JKVL 181 Teletypewriter	A. C. BIESE Florida Municipal Bonds. General Market Securities. Telephone—Long Distance—47 JKVL 181 Teletypewriter	JOHN H. MINGE, JOHN H. MINGE, JR. } Owners													

FLORIDA—Continued

TOWN AND COUNTY. County Seats. Fed. Res. Dist. No. Jacksonville Br.	PRESIDENT.	VICE-PRESIDENT.	CASHIER.	ASS'T CASHIER.	LIABILITIES. (In Thousands of Dollars)						RESOURCES.					PRINCIPAL CORRESPONDENTS.
					Capital	Surplus	Und.Prof. and or Reserves	Deposits	Other Liabilities	Totals	Cash, Ex. & Due from Bks	U.S. Gov. Securities	Other Securities	Loans & Discounts	Other Resources	
•Jasper 1748 Hamilton B11	Hamilton County Bk.▲d@†\$34 Jun'36Stmt 63-511	T. T. Scott	F. E. Harrell	G. F. Westmoreland	\$ 25	\$ 6	\$ 3	\$ 217		\$ 251	\$ 97	\$ 34	\$ 53	\$ 67	Cent. Han. Bk. & Tr. Co., N. Y.; Fla. N., Jacksonville; 1st N., Atl.	
•Key West 12,831 Monroe R16	First National Bk.▲d@†\$91 Jun'36Stmt 63-41	Wm. R. Porter	Wm. R. Warren	J. J. Trevor, V. P. and Cash. C. L. Gardner	100	58	10	1,198		1,366	412	466	181	274	33	Gty. Tr. Co., N. Y.; Atlantic N., Jacksonville; 1st N., Miami.
•Kissimmee 3163 Osceola H18	First National Bank Jun'36Stmt 63-453 ▲d@†\$26	L. H. Gedge	E. F. Davis	U. S. Chapman M. Cook	50 Pf. 30			5	314	399	122	130	4	99	44	Cent. Han. Bk. & Tr., N. Y.; 1st N., Tampa; Atlantic N., Jacksonville.
Lake Alfred 629 Polk H16	American Bank▲d@†\$30 Jun'36Stmt 63-503	F. P. Goodman	A. G. Hancock	O. F. Marshall F. J. Norman	25	6	3	116		150	23	86	30	5	6	Chase N., N. Y.; Am. N., Winter Haven.
•Lake Butler 886 Union C13	Farmers & Dealers Bank Jun'36Stmt 63-236 ▲d@†\$11	J. W. Townsend, Ch. of Bd. and Pres.	T. M. Riberd W. O. Brooks	T. M. Riberd Vida Dekle	13 Pf. 27			2	121	163	55	18	24	28	38	Cent. Han. Bk. & Tr. Co., N. Y.; Atlantic N., Jacksonville.
•Lake City 4416 Columbia C12	COLUMBIA COUNTY BANK Jun'36Stmt 63-64 ▲d@†\$12	F. P. Cone, Ch. of Bd. and Pres.	R. H. Chapman S. D. Summers J. M. Sikes	L. C. Green	75	11	3	302		391	160		105	88	38	Chase N., N. Y.; Atlantic N., Jacksonville.
" " "	First Nat'l Bank▲d@†\$05 Jun'36Stmt 63-63	Fred H. Young	A. R. Wise	E. M. Miles	50	50	38	628		766	189	235	190	99	53	Gty. Tr. Co., N. Y.; Atlantic N., Jacksonville; Citiz. & Sou. N., Atl.
" " "	STATE EXCHANGE BANK Jun'36Stmt 63-62 ▲d@†\$04	MAX M. BROWN, Ch. of Bd. and Pres. SEND US YOUR	EARL HALTIWANGER	EARL HALTIWANGER	50		17	296		363	110		44	165	44	Chase N., N. Y.; 1st N., Atl.; Fla. N., Jacksonville.
Lakeland 18,554 Polk I15	FLORIDA NATIONAL BANK AT LAKE LAND▲d@†\$29 Jun'36Stmt 63-496	J. N. Greening	Harold S. Day	W. C. Ford, Jr., V. P. and Cash. R. B. Miller	100	114	1	1,335		1,550	439	467	230	352	62	Cent. Han. Bk. & Tr. Co., N. Y.; Fla. N., Jacksonville; 1st N., Tampa; 1st N., Phil.; N. City, Clev.; Tr. Co. of Ga., Atl.
" " "	Morris Plan Co. of Lakeland Jun'36Stmt 63-509 ▲d@†\$31	G. U. Conant	G. W. Mershon	D. E. Conant, Sec. and Tr. L. H. Terry	26	3	2	24 \$ 5		60	1		5	50	4	Chase N., N. Y.; Ex. N., Tampa; Atlantic N., Jacksonville; Citiz. & Sou. N., Atl.
" " "	PEOPLES SAVINGS BANK Jun'36Stmt 63-509 ▲d@†\$31	C. V. McClurg C. F. Smith, Ch.	George Speese	W. H. Klem	150	100	106	2,146		2,502	860	389	603	645	5	Chase N., N. Y.; Ex. N., Tampa; Atlantic N., Jacksonville; Citiz. & Sou. N., Atl.
Lake Wales 3401 Polk I17	LAKE WALES STATE BANK Jun'36Stmt 63-306 ▲d@†\$15	E. C. STUART	B. K. BULLARD C. L. JOHNSON B. H. ALEXANDER	W. H. GREEN, Jr. S. L. STORY	75	75	78	1,281		1,509	1,019	156	141	169	24	Irv. Tr. Co., N. Y.; Ex. N., Tampa; Atlantic N., Jacksonville; Citiz. & Sou. N., Atl.
Tourists' Accounts Invited. Special attention given all items entrusted us. Prompt, careful service.																

TOWN AND COUNTY. County Seats. Fed. Res. Dist. No. 6 Jacksonville Br.	Mem. A. B. A. New State Priv. Mem. State B. Ass'n. [Etab. Fed. Res. Depts. Trust B-Bond d-Safe Deposit Savings FDIC	PRESIDENT.	VICE-PRESIDENT.	CASHIER.	ASS'T CASHIER.	LIABILITIES. (In Thousands of Dollars)						RESOURCES.					PRINCIPAL CORRESPONDENTS.	
						Capital	Surplus	Und. Prof. and or Reserves	Deposits	Other Liabilities	Totals	Cash, Ex. & Due from Bks	U.S. Gov. Securities	Other Securities	Loans & Discounts	Other Resources		
Lake Worth 5940 Palm Beach L23	*Lake Worth National Bank 63-525 Ad@136	Philip Liberman, Ch. of Bd. and Pres.	R. S. Erskine	Roy E. Garnett, Cash. and Sec.		\$ 50	\$ 10	\$ 5			\$ 65	\$ 65						Fla. N., Jacksonville; W. Palm Beach Atlantic N., W. Palm Beach; Mile N., Miami Beach. Guaranty Tr. Co., N. Y.; City N. Bk. & Tr. Co., Atl.; Atlantic N., Jacksonville; 1st N., Tampa; British Overseas Bk., Ltd., Lon.
Lecsburg 4113 Lake F16	FIRST NATIONAL BANK Jun'36Stmt 63-133 Ad@17	G. G. WARE	JOHN L. FAHS	J. C. ROGERS	GEO. W. BAST	50 Pf. 100	42 (Incl. Und. Prof.)	5	\$ 1,510		1,707	1,018	\$ 388 (Incl. U.S. Secur)	\$ 233	\$ 68			Cent. Han. Bk. & Tr. Co., N. Y.; Atlantic N. and Barnett N., Jacksonville.
Live Oak 2734 Suwannee C11	Commercial Bank Ad@137 Jun'36Stmt 63-315	Cary A. Hardee	J. W. Blume W. F. Bell	W. M. Jernigan		50	13	(With Surp.)	461		524	209	\$ 73	59	159			Cent. Han. Bk. & Tr. Co., N. Y.; Atl. N. and Barnett N., Jacksonville.
" " "	First National Bank Jun'36Stmt 63-86 Ad@102	E. S. Conner	T. T. Scott	G. W. Harmony		50	50	53	776		929	274	37	194	424			Cent. Han. Bk. & Tr. Co., N. Y.; Atl. N., Barnett N., and Fla. N., Jacksonville; Citiz. & Sou. N., Atl.
Macclenny 610 Baker C14	Citizens Bank Ad@124 Jun'36Stmt 63-895	L. Knabb	R. L. Knabb	J. D. Dugger		10 Pf. 15		6	113		144	48		33	59			Chase N., N. Y.; Atlantic N., Jacksonville.
Madison 2189 Madison B9	Merchants & Farmers Bank Jun'36Stmt 63-508 Ad@131	J. E. Hardee	C. A. Hardee J. R. Perry	J. L. Brinson	A. G. Herring	25	32 (Incl. Und. Prof.)		402		459	211	38	97	102			Cent. Han. Bk. & Tr. Co., N. Y.; Barnett N., Jacksonville.
Malone 418 Jackson A1	Bank of Malone Ad@112 Jun'36Stmt 63-233	W. W. Beall, Ch. of Bd. and Pres.	L. H. Beall	L. H. Beall		25	6	3	107		141	49			88			1st N., Dothan and Atl.; Am. N., Pensacola.
Marianna 3372 Jackson A1	Citizens State Bank Jun'36Stmt 63-107 Ad@104	W. H. Nobles, D. A. McKinnon, Ch.	M. R. Burton	F. M. Golsen	Fannie Kirkpatrick	30	5	1	495		531	134	55	56	246			Cent. Han. Bk. & Tr. Co., N. Y.; Am. N. and Citiz. & Peo. N., Pensacola; 1st N., Atl.
" " "	First National Bank Jun'36Stmt 63-106 Ad@102	S. A. Daffin	C. C. Harrison	J. L. McFarlin, Jr., V. P. and Cash.	P. R. Holden	50	35	(With Surp.)	1,026		1,111	453	309	132	182			Cent. Han. Bk. & Tr. Co., N. Y.; Am. N., Pensacola; Atl. N., Jacksonville.
Melbourne 2677 Brevard H21	Bank of Melbourne Jun'36Stmt 63-519 Ad@134	C. H. McNulty, Ch. of Bd. and Pres.	Harvey Huggins	Gene Tucker	Conger Brownlie, B. A. Limmer R. C. Huggins	13 Pf. 12	3	14	425		468	138	195		125			N. City and Chase N., N. Y.; Fla. N., Jacksonville; 1st N., Atl.
Miami 110,637 Dade N24	*Coconut Grove Exchange Bank Jun'36Stmt 63-460 Ad@130 (3430 Main Highway)	J. S. Eaton W. T. Price, Ch.	Leland Hyzer J. C. Gifford	J. A. Anderson	A. D. Harrison	25 Pf. 25	13	13	776	\$ 2	854	191	118	266	215			Cent. Han. Bk. & Tr. Co., N. Y.; Atl. N., Jacksonville; 1st N., Miami.
" " "	*First National Bank Jun'36Stmt 63-58 Ad@102	E. C. Romfh W. W. Zinsmaster, V. P.	R. M. Doyle H. B. Oliver E. A. Inglis H. G. Retalick	E. C. Romfh, Jr.	M. L. Campbell	1,200	506	(With Surp.)	30,402		32,108	7,608	18,436	2,466	3,353			N. City and Chase N., N. Y.; Atl. N., Jacksonville.
" " "	*First Trust Co. dT1310 Jun'36Stmt 63-59 (21 N. E. First Ave.)	E. C. Romfh	C. W. Fishburne	M. W. Hallam, Sec. and Tr.	C. C. Nielsen, A. Sec. and A. Tr.	100	47	14	223	125	509	164	99	95	150			N. Y. Tr. Co., N. Y.; 1st N., Miami.
" " "	*FLORIDA NAT'L BANK & TRUST CO. AT MIAMI Jun'36Stmt 63-512 Ad@131 (118 E. Flagler St.)	L. A. USINA	J. F. LANIGAN, V. P. and Tr. Of.	G. A. CHATFIELD	C. F. SHEWMAKE, B. C. BROWN, E. J. C. DOLL, D. S. CAMPBELL	400	210	50	5,453		6,113	3,186	1,924	145	813			Chem. Bk. & Tr. Co. and Gty. Tr. Co., N. Y.; Cont. Ill. N. Bk. & Tr. Co., Chi.; Fla. N., Jacksonville.
COMPLETE BANKING & TRUST SERVICE Member Federal Deposit Insurance Corporation																		
" " "	*Little River Bank & Tr. Co. Jun'36Stmt 63-375 Ad@126 (7900 N. E. 2nd Ave.)	E. C. Romfh	Jas. G. Garner, V. P. and Tr. Of.	C. M. Bobbitt, Sec. and Tr.		100	24	16	1,125		1,265	215	716	110	213			N. City, N. Y.; 1st N., Miami; Barnett N. and Fla. N., Jacksonville; Phil. N., Phil.
" " "	Greater Miami Clearing Assn. (Members indicated by a *)	Philip Liberman	John A. Anderson, C. H. Alcock	N. A. Baker, Tr.	W. W. Zinsmaster, Sec.	(See pages 61-62-63 for Number of Cities, States, etc.)					National, State and Private Banks, Total							

(Miami continued next page)

Number under Name of Bank is the Transit Number given to each bank in U. S. exclusively by The Rand-McNally Bankers' Directory, under the authority of The American Bankers Ass'n.

FLORIDA—Continued

Non-Bank Towns with Nearest Banking Point (Indexed Acces.), Lawyers, Laws (Indexed) in back of this volume. For Interest Rates, Holidays, etc., see Laws.

TOWN AND COUNTY. ▲County Seats. Fed. Res. Dist No. 6 Jacksonville Br.	●Mem. A. B. A. *New §State †Priv. ‡Mem. State B. Ass'n. †Estab. ◆Fed. Res. Depts: T-Trust B-Bond d-Safe Deposit © Savings ▲FDIC	PRESIDENT.	VICE-PRESIDENT.	CASHIER.	ASS'T CASHIER.	LIABILITIES. (In Thousands of Dollars)					RESOURCES.					PRINCIPAL CORRESPONDENTS.
						Capital	Surplus	Und.Prof. and or Reserves	Deposits	Other Liabilities	Totals	Cash, Ex. & Due from Bks	U.S. Gov. Securities	Other Securities	Loans & Dis-counts	

† Mem. Inv. Bkrs. Assn.

Miami—Selected List—Investment Dealers

CORRIGAN, MILLER & COMPANY

INCORPORATED

MUNICIPAL BONDS

Ingraham Building MIAMI, FLORIDA

TEL. 3-2137 & LD 52
A. T. & T. Tele. MM 1-18

Active Markets on
All Florida Bonds.

<p>Miami 110,637 (Continued)</p>	<p>ROBERT H. COOK, INC. (748 Ingraham Bldg.)</p>	<p>Florida Municipal Bonds. BOUGHT—SOLD—QUOTED. Telephone 2-8473. Teletype MMI-37.</p>																	
<p>" " "</p>	<p>DICKSON & COMPANY (First Trust Bldg.)</p>	<p>BARON DE HIRSCH MEYER, President HOMER DICKSON, Vice President and Treasurer M. SCHROEDER, Secretary</p>	<p>Government, Municipal and Investment Bonds. Telephone 2-8179 Teletype MMI-33</p>																
<p>" " "</p>	<p>A. B. MORRISON, & CO., INC. (Congress Bldg.)</p>	<p>A. B. MORRISON, Pres. E. C. HODGE, Sec. and Tr.</p>	<p>A complete, Specialized Service in Florida Municipal Bonds for Institutions, Dealers, and Individuals. BUYING—SELLING—APPRAISALS—REPORTS.</p>																1st N., Chi.; Fla. N. Bk. & Tr. Co., Miami.
<p>" " "</p>	<p>NUVEEN, JOHN & CO. (130 Shoreland Arcade)</p>	<p>JOHN NUVEEN, JR. as. F. A. GROSSER, Jr. Resident Mgr. WILLIAM ATWILL, JR. Resident Mgr.</p>	<p>MUNICIPAL, COUNTY AND SCHOOL BONDS. The oldest house handling Florida Municipal Bonds</p>																Gty. Tr. Co. and Mnfrs. Tr. Co., N. Y.; 1st N. and Cont. Ill. N. Bk. & Tr. Co., Chi.
<p>" " "</p>	<p>PIERCE-BIESE CORPORATION BRANCH OF JACKSONVILLE (Ingraham Bldg.)</p>	<p>CLYDE C. PIERCE. A. C. BIESE. JAMES FRENCH, JR., Sec.-Treas. L. G. VON THRON, Resident Manager</p>	<p>Florida Municipal Bonds. General Market Securities. Telephone—33689 ATT Teletype No. MMI-21</p>																
<p>" " "</p>	<p>SEMINOLE BOND & MORTGAGE CO., INC. (227 Seybold Bldg.)</p>	<p>J. E. JUNKIN, Pres. G. A. AYANT, V. P. and Tr. Member Miami Mortgage Bankers Association of America. Member Mortgage Bankers Association of America.</p>	<p>REAL ESTATE FIRST MORTGAGE INVESTMENT FIDELITY BOND</p>																1st N. Bk., Miami.
<p>" " "</p>	<p>SOUTH ATLANTIC MORTGAGE COMPANY Incorporated (110 N. E. 1st St.)</p>	<p>P. G. DUSENBURY--THOMAS B. HAMILTON H. E. VAUGHAN, Sec. and Tr. Member Miami Mortgage Bankers Association of America. Member Mortgage Bankers Association of America.</p>	<p>INDIVIDUAL FIDELITY BOND</p>																1st N. and Fla. N. Bk. & Tr. Co., Miami.
<p>" " "</p>	<p>ED. C. WRIGHT & CO. (Ingraham Bldg.)</p>	<p>ED. C. WRIGHT HARRISON HOPPER, G. S. NORMAN, ALBERT ROBERTS, JR. ED. C. WRIGHT, Tr. R. B. KIRBY, Sec. L. E. BYMASTER, A. Sec.</p>	<p>Florida Municipal Bonds. COUNTY—CITY—SCHOOL—DRAINAGE.</p>																

Digitized by FRASER
https://fraser.stlouisfed.org

TOWN AND COUNTY. County Seats. Fed. Res. Dist. No. Jacksonville Br.	Mem. A. B. A. New State Priv. Mem. State B. Ass'n [Estab. Fed. Res. Depts: T-Trust B-Bond d-Safe Deposit C-Savings A-FDIC	PRESIDENT.	VICE-PRESIDENT.	CASHIER.	ASS'T CASHIER.	LIABILITIES. (In Thousands of Dollars)					RESOURCES.					PRINCIPAL CORRESPONDENTS.	
						Capital	Surplus	Und.Prof. and or Reserves	Deposits	Other Liabilities	Totals	Cash, Ex. & Due from Bks	U.S. Gov. Securities	Other Securities	Loans & Discounts		Other Resources
Miami Beach 6494 Dade O24	*Mercantile National Bank of Miami Beach Jun'36Stmt 63-398	Philip Liberman	Meyer Rauzin Samuel Blank	J. L. Owen	Edw. Mercer	\$ 100	\$ 150	\$ 82	\$ 2,352	\$ 10	\$ 2,694	\$ 1,270	\$ 474	\$ 87	\$ 830	\$ 33	Chem. Bk. & Tr. Co., N. Y.; 1st N., Miami; Atlantic N., Jacksonville.
"	*MIAMI BEACH FIRST NATIONAL BANK Jun'36Stmt 63-360 (*Member Greater Miami Clearing Assn., Miami, Fla.)	F. LOWRY WALL	J. J. PANGOAST J. J. HUTCHESON	G. H. ALCOCK	E. B. SMITH E. E. STOCKWILL	300	200	123	10,468		11,091	2,381	6,849	475	1,224	162	N. City, Bkrs. Tr., Chem. Bk. & Tr., Mnfrs. Tr., and Chase N., N. Y.; Cont. Ill. N. Bk. & Tr. and 1st N., Chi.; Atlantic N., Jacksonville; Riggs N., Wash., D. C.; N. Shaw, Bos.; Phil. N., Phil.; 1st N., Cin., Minpls. and St. L.; 1st N. and Mellon N., Pitt.
"	J. S. BACHE & CO. (23rd St. & Collins Ave.)	Members of Principal Stock Exchanges.															J. S. Bache & Co., N. Y.
Milton 1466 Santa Rosa M3	First National Bk. in Milton Jun'36Stmt 63-136	S. N. Cox	Oliyer Jernagan	P. M. Caro		25	15	6	376		447	137	168	48	73	21	N. City, N. Y.; Am. N., Pensacola.
Monticello 1901 Jefferson B7	Farmers & Merch. Bank Jun'36Stmt 63-111	S. D. Clarke	G. F. Andrews	J. G. Anderson	T. L. Clarke	25	25	33	736		819	484	86	14	206	29	Gty. Tr. Co., N. Y.; Atlantic N., Jacksonville; Citiz. & Sou. N., Savan. Jacksonville; 1st N., Atl.
Mount Dora 1613 Lake F17	First National Bank Jun'36Stmt 63-431	Geo. J. White	L. R. Heim Alfred Rehbaum	J. M. McGown		100	40	12	594		746	413	99	29	120	85	Chase N., N. Y.; Fla. N., Jacksonville; 1st N., Atl.
Mulberry 2029 Polk I15	Bank of Mulberry Jun'36Stmt 63-185	L. N. Pipkin	S. E. Gibson	A. D. Denham	Luther N. Pipkin	25	3	6	139		173	51	23	52	33	14	Chase N., N. Y.; Ex. N., Tampa.
Newberry 766 Alachua D12	Bank of Newberry Jun'36Stmt 63-186	W. H. Tucker	F. P. Philpot	T. D. Roland		15	3	5	121		144	49	10	5	62	18	Chase N., N. Y.; Fla. N. and Barnett N., Jacksonville.
New Smyrna 4149 Volusia F19	Bank of New Smyrna Jun'36Stmt 63-524	C. H. McNulty	John R. DeBerry	John R. DeBerry	Norman R. Berry	25	5	1	296		327	157	63	59	37	11	Chase N., N. Y.; 1st N., Atl.; Atlantic N., Jacksonville.
Ocala 7281 Marion E14	THE COMMERCIAL BK. AND TRUST CO. Jun'36Stmt 63-72	W. E. ELLIS	C. C. LONG	J. A. COLE, Cash. and A. Tr. Off. G. C. LONG, Tr. Off.	SIM DODD	100	26	21	935		1,082	429		417	187	49	Guaranty Tr. Co., N. Y.; Atlantic N., Jacksonville.
"	Munroe & Chambliss National Bank Jun'36Stmt 63-71	L. P. Wilson	L. W. Duval Dewitt Griffin	R. L. Dewey, Cash. and A. Tr. Off.	H. R. Agnew, Jr., Dewitt Griffin, Tr. Off.	50	51	4	1,780		1,960	489		1,153	248	65	Chase N. and Cent. Han. Bk. & Tr. Co., N. Y.; Atl. N. and Barnett N., Jacksonville; 1st N., Atl.
"	OCALA NATIONAL BANK Jun'36Stmt 63-73	G. J. AVENT	ROY V. OTT M. C. IZLAR	ROY V. OTT	H. H. HENDERSON FRANK CHURCHILL	75	50	51	1,311		1,487	699	621	27	101	39	N. City, N. Y.; Fla. N., Jacksonville; Tr. Co. of Ga., Atl.
Orlando 27,330 Orange G13	Central Title & Tr. Co. Jun'36Stmt 63-215	John G. Baker	George F. Brass	Robert S. Carr	R. B. Griffith, Sec. and Tr. Off.	100	50	11			161	2	6	35	8	110	
"	FIRST NATIONAL BANK AT ORLANDO Jun'36Stmt 63-215	LINTON E. ALLEN W. T. BLAND, Ch. of Bd. I. L. COOK, Asst. to Pres.	MRS. ROWENA M. NELSON H. P. LANGFORD, V. P. and Tr. Off.	LINTON E. ALLEN	E. E. LEGGETT	120	100	62	3,901	\$ 13	4,276	1,444	1,353	307	1,153	19	Gty. Tr. Co., N. Y.; 1st N., Chi.; Atl. N., Jacksonville; Ex. N., Tampa.

(Orlando continued on following page.)

For Credit Information — **THE EXCHANGE NATIONAL BANK** of Tampa TAMPA, FLORIDA — For Prompt Collections

Number under Name of Bank is the Transit Number given to each bank in U. S. exclusively by The Rand-McNally Bankers' Directory, under the authority of The American Bankers Ass'n.

FLORIDA—Continued

Non-Bank Towns with Nearest Banking Point (Indexed Acces.), Lawyers, Laws (indexed in back of this volume. For Interest Rates, Holidays, etc., see Laws.

TOWN AND COUNTY. County Seats. Fed. Res. Dist. No. & Jacksonville Br.	Mem. A. B. A. State Priv. Mem. State B. Ass'n. [Estab. Fed. Res. Depts.: Trust B-Bond d-Safe Deposit Savings FDIC	PRESIDENT.	VICE-PRESIDENT.	CASHIER.	ASS'T CASHIER.	LIABILITIES. (In Thousands of Dollars)					RESOURCES.					PRINCIPAL CORRESPONDENTS.		
						Capital	Surplus	Und.Prof. and or Reserves	Deposits	Other Lia- bilities	Totals	Cash, Ex. & Due from Bks	U.S. Gov. Securi- ties	Other Securi- ties	Loans & Dis- counts		Other Re- sources	
Orlando 27,330 (Continued)		FLORIDA BANK AT ORLANDO 68-502 Ad @ 11:30 Jun '36 Stmt	N. A. BAKER	W. J. CAPEHART	J. A. BLACK	R. H. GIBBS H. E. CARMICHAEL	\$ 100	\$ 100	\$ 65	\$ 4,792		\$ 5,057	\$ 2,525	\$ 1,580	\$ 300	\$ 598	\$ 54	Cent. Han. Bk. & Tr. Co. and Chase N. Y.; Cont. Ill. N. Bk. & Tr. Co., Chi.; Fla. N., Jacksonville; Phil. N., Phil.
" " "		Morris Plan Co. @ 25 Jun '36 Stmt 68-463	G. C. Johnston	R. T. White Mrs. Mary J. Thornton	Chas. C. Williams, Cash. and Treas.	V. B. Douglas W. C. Niven, Sec. H. W. Wright, A. Sec.	35	16	33	562 (Inv. Cert.)	\$ 45	691	167			380	144	Fla. Bk. at Orlando and 1st N., Orlando; Fla. N., St. Petersburg.
" " "		PIERCE-BIESE CORPORATION Branch of Jacksonville (Orlando Bank & Trust Bldg.) Telephone 3139.	CLYDE C. PIERCE	A. C. BIESE	JAMES FRENCH, JR., Sec.-Treas.	F. C. CROWELL, Resident Manager	(Offices also at Jacksonville Tampa and Miami)											
Pahokee 2256 Palm Beach L22		Bank of Pahokee Ad @ 11:22 Jun '36 Stmt 68-367	H. M. McIntosh	J. W. Crews	Rupert Mock		40	10	17	891		958	608	99	114	126	11	Cent. Han., N. Y.; Cont. Ill. N., Chi.; Florida N., Jacksonville.
Palatka 6500 Putnam D 17		PALATKA ATLANTIC NATIONAL BANK Jun '36 Stmt 68-489 Ad @ 11:28	H. C. RICHARD	G. W. FRAZIER L. B. BUSH, Exec.	B. T. BRYAN	KENNETH MILNE	100	27	22	1,596		1,745	576	802	110	240	17	Gty. Tr. Co., N. Y.; Atlantic N., Jackson- ville.
Palm Beach 1707 Palm Beach L 24		FIRST NATIONAL BANK IN PALM BEACH 68-483 Ad @ 11:27 Jun '36 Stmt	J. K. WILLIAMSON	B. C. TEED, Cash. and Tr. Off.	R. E. CONN		100	80	48	3,674		3,902	1,681	801	718	685	17	Cent. Han. Bk. & Tr. Co. and N. City, N. Y.; Harris Tr. & Sav., Chi.; 1st N., Bos. and Atl.; Girard Tr. Phil.; Fla. N. and Barnett N., Jacksonville.
Panama City 5402 Bay O 9		Bay National Bank Ad @ 11:35 Jun '36 Stmt 68-520	J. L. McFarlin, Jr.	W. J. Cook	E. L. Robinson		50	10		410		470	131	65	198	71	5	Am. N. Bk. & Tr., Mobile; Am. N., Pensacola; At- lantic N., Jacksonville.
" " "		Commercial Bank in Panama City 68-464 Ad @ 11:32 Jun '36 Stmt	J. D. Sellars, Ch. of Bd. and Pres.	H. G. FANNIN	H. G. FANNIN	B. McReynolds E. A. Gardner	50 Pf. 50	15	45	1,004		1,164	220	101	372	450	21	Chase N., N. Y.; Am. N. Bk. & Tr., Mobile; Barnett N., Jackson- ville.
Pensacola 31,579 Escambia N 3		*AMERICAN NATIONAL BK. Jun '36 Stmt 68-36 Ad @ 11:00	E. R. MALONE	J. W. MALONE C. W. LAMAR	J. W. ANDREWS	J. F. QUINA	800	324 (With Surp)	4,744	4	5,872	2,793	599	432	1,788	260	N. City, Chase N., and Cent. Han. Bk. & Tr. Co., N. Y.; Cont. Ill. N. Bk. & Tr. Co., Chi.; 1st N., Atl.	
" " "		*Citizens & Peoples Nat. Bk. Jun '36 Stmt 68-35 Ad @ 11:11	J. S. Reese, Ch. of Bd. and Pres.	G. W. Reese, V. P. and Tr. Off. C. W. Parker	J. S. Leonard	E. D. Bowersox J. W. Gingles	200	143 (Incl. Und. Prof.)	27	2,997		3,367	810	1,090	722	628	117	Cent. Han. Bk. & Tr. Co., N. Y.; 1st N., Chi.; Citiz. & Sou. N., Atl.
" " "		*First Bank & Trust Co. Jun '36 Stmt 68-40 Ad @ 11:14	J. W. Malone	E. R. Malone Oliver Jernagan, Jr.	William Malone, V. P. and Cash.	R. M. McDavid G. H. Malone, A. C. and Tr. Off.	100		16	1,075		1,199	400	229	166	381	23	Cent. Han. Bk. & Tr. Co., N. Y.; Atl. N., Jackson- ville; Am. N., Pensacola.
" " "		Pensacola Clearing House (Member indicated by a *)	G. W. Reese, Ch.		J. W. Andrews, Sec.		(See pages 61-62-63 for Number of Deposits by Cities, States etc.)					National	State	and	Private	Banks,	Total	

Digitized by FRASER
https://fraser.stlouisfed.org
Federal Reserve Bank of St. Louis

Number under Name of Bank is the New Transit Number given to each bank in U. S. exclusively by The Rand-McNally Bankers' Directory, under the authority of The American Bankers Ass'n.

FLORIDA—Continued

Non-Bank Towns with Nearest Banking Point (Indexed Access.), Lawyers, Laws (indexed) in back of this volume. For Interest Rates, Holidays, etc., see Laws.

TOWN AND COUNTY. ▲County Seats. Fed. Res. Dist. No. 6 Jacksonville Br.	●Mem. A. B. A. †New State Priv. ‡Mem. State B. Ass'n. [Etab. ◆Fed. Res. Depts: T-Trust B-Bond d-Safe Deposit © Savings	PRESIDENT.	VICE-PRESIDENT.	CASHIER.	ASS'T CASHIER.	LIABILITIES. (In Thousands of Dollars)					RESOURCES.					PRINCIPAL CORRESPONDENTS.	
						Capital	Surplus	Und. Prof. and Reserves	Deposits	Other Liabilities	Totals	Cash, Ex. & Due from Bks	U.S. Gov. Securities	Other Securities	Loans & Discounts		Other Resources
▲Perry 2744 Taylor O 8	Perry Banking Co. Jun '36 Stmt 68-181 ▲d@•1\$ '07	J. H. Scales	J. C. O'Rourke	Mabel P. Adams	B. R. Fisher	\$ 50 Pf. 25	\$ 13	(With Surp)	\$ 508		\$ 596	\$ 267		\$ 101 (Incl. U.S.)	\$ 195	\$ 33	N. City, N. Y.; Fla. N. Jacksonville; Citiz. & Sou. N., Atl.
Plant City 6800 Hillsborough 115	HILLSBORO STATE BANK Jun '36 Stmt 68-98 ▲dB@•1\$ '02	M. E. MOODY C. T. YOUNG Ch. of Bd. Special attention "The Old Reliable"		T. E. MOODY	A. R. BORING	100	102 (Incl. Und. Prof.)	\$ 20	1,661		1,883	780		717 (Incl. U. S. Secur.)	258	128	Guaranty Tr. Co., N. Y.; Ex. N., Tampa; Atlantic N., Jacksonville.
▲Pompano 2614 Broward M 24	Farmers Bank Jun '36 Stmt 63-516	W. L. Kester, Ch. of Bd. and Pres.		C. O. Stubbs		25	8	4	310		347	214	\$ 83	27	18	5	Chase N., N. Y.; Atl. N., Jacksonville; Broward Bk. & Tr., Ft. Lauderdale.
▲Punta Gorda 1833 Charlotte L 15	Punta Gorda State Bank Jun '36 Stmt 68-191 ▲d@•1\$ '17	W. L. Koon	W. R. DeLoach	W. R. DeLoach	Grace L. Dewey	25		3	136		164	62	38	11	49	4	Chase N., N. Y.; Fla. N., Jacksonville; Ex. N., Tampa; 1st N., Atl.
▲Quincy 3788 Gadsden B 4	CITIZENS BANK & TRUST CO. Jun '36 Stmt 63-434 ▲d@T•1\$ '25	S. W. ANDERSON	J. E. GRAVES	P. C. DAVIS, Cash. and Tr. Off.		100	45	10	444		599	190	73	146	164	26	Chase N., N. Y.; Fla. N. and Barnett N., Jacksonville; 1st N., Atl.; Hibernia N., New Orleans; Mtle.-Com. Bk. & Tr. Co., St. L.
"	QUINCY STATE BANK Jun '36 Stmt 63-88 d@•1\$ '89	MARK W. MUNROE	M. B. BATES	N. B. JORDAN	L. B. McMILLAN	100	300	206	1,414		2,020	1,055	40	88	837		Chase N., N. Y.; Atlantic N. and Barnett N., Jacksonville.
River Junction 5624 Gadsden M 12	Gadsden County State Bank Jun '36 Stmt 63-193 ▲d@•1\$ '07	E. H. Boykin, Ch. of Bd. and Pres.	M. Morgan	W. W. McDonald, Cash. and Sec.		15	15	14	238	\$ 6	288	141	18	25	88	16	Chase N., N. Y.; Fla. N. and Atl. N., Jacksv.; Am. N., Pensacola; Citiz. Bk. & Tr., Quincy.
▲St. Augustine 12,111 St. Johns D 18	EXCHANGE BANK Jun '36 Stmt 63-53 ▲d@•1\$ '34	H. E. WOLFE	J. B. DODD, Exec.	S. H. MARSH	EARL J. HOEY	50	10	5	756		821	248	322	103	128	20	Chem. Bk. & Tr., N. Y.; Fla. N. and Atlantic N., Jacksonville; Citiz. & Sou. N., Atl.
"	Morris Plan Savings Bank '30			T. R. Lewis, Mgr.		(Branch of Morris Plan Savings Bank, Jacksonville, Fla.)											
"	ST. AUGUSTINE NATIONAL BANK Jun '36 Stmt 63-55 ▲dB@T•1\$ '19	C. S. L'ENGLE, Ch. of Bd. and Pres.	F. F. HARROLD, V. P. and Tr. Off.	X. L. PELLICER	JNO. P. BILTON F. Le MAISTRE, A. Tr. Off.	100 Pf. 100	13 (Incl. Und. Prof.)	17	1,806		2,036	523	498	489	419	107	Chem. Bk. & Tr. and Chase N., N. Y.; Barnett N., Jacksonville.
▲St. Cloud 1863 Osceola H 18	Citizens State Bank Jun '36 Stmt 63-479 ▲d@•1\$ '26	S. W. Porter G. C. Hunter, Ch. of Bd.	G. A. Peed	P. E. Kirkpatrick		17 Pf. 12	5	3	295		332	121	122	24	50	15	Irv. Tr., N. Y.; Atl. N. and Fla. N., Jacksonville.

For Credit Information — **THE EXCHANGE NATIONAL BANK** of Tampa — For Prompt Collections
TAMPA, FLORIDA

Number under Name of Bank is the Transit Number given to each bank in U. S. exclusively by The Band-McNally Bankers' Directory, under the authority of The American Bankers Ass'n.

FLORIDA—Continued

Non-Bank Towns with Nearest Banking Point (Indexed Acces.), Lawyers, Laws (indexed) in back of this volume. For Interest Rates, Holidays, etc., see Laws.

TOWN AND COUNTY. *County Seats. Fed. Res. Dist. No. 6 Jacksonville Br.	MEMBERSHIP. *Mem. A. B. A. *New State Priv. †Mem. State B. Ass'n. †Estab. *Fed. Res. Depts. †Trust B-Bond d-Safe Deposit © Savings ▲FDIC	PRESIDENT.	VICE-PRESIDENT.	CASHIER.	ASS'T CASHIER.	LIABILITIES. (In Thousands of Dollars)					RESOURCES.				PRINCIPAL CORRESPONDENTS.		
						Capital	Surplus	Und. Prof. and or Reserves	Deposits	Other Liabilities	Totals	Cash, Ex. & Due from Bks	U.S. Gov. Securities	Other Securities		Loans & Discounts	Other Resources
St. Petersburg 40,425 Pinellas 112	Florida National Bank at St. Petersburg ▲d@*†30 Jun'36Stmt 63-507 Morris Plan Co. *32 <i>Southern Natl BK. of St. Petersburg commenced business 11-12-36</i>	C. D. Dyal	J. W. Cordell	E. B. Reese Barr Rimer, A. C.	J. H. Green B. P. Teasley	\$ 200 (Branch of)	\$ 216 (Incl. Und. Prof.)	\$ 1	\$ 5,442		\$ 5,859	\$ 3,901	\$ 1,112	\$ 142	\$ 612	\$ 92	1st N., N. City., and Cent. Han. Bk. & Tr., N. Y.; Fla. N., Jacksonville.
"	UNION TRUST COMPANY ◆ 63-446 ▲d@†*†26 Jun'36Stmt	W. W. McEACHERN C. E. LOWE	C. R. I. BROWN V. P. and Tr. Off. Ch. of Bd. J. E. BRYAN	G. R. COX V. P. and Cash.	R. M. PETRICK JOHN A. ELBON	100 Pf.200	100	46	4,287	4,733	2,310	997	431	846	149	First National Bank, New York Chem. Bk. & Tr. Co., New York First National Bank, Chicago Atlantic National Bank, Jacksonville Barnett National Bank, Jacksonville First National Bank, Atlanta Exchange National Bank, Tampa	
"	ED. C. WRIGHT & CO. (1st Ave. and 3rd St.) Morris Plan Co. *32	ED. C. WRIGHT	HARRISON HOPPER G. S. NORMAN ALBERT ROBERTS, JR.	ED. C. WRIGHT, Tr.	R. B. KIRBY, Sec. L. E. BYMASTER, A. Sec.												
Sanford 10,100 Seminole 618	SANFORD ATLANTIC NATIONAL BANK Jun'36Stmt 63-485 Palmer National Bank & Trust Co. ▲d@†*†29 Jun'36Stmt 63-495 Tropical State Bank Jun'36Stmt 63-421 ▲d@†*†25 Bank of Starke 63-125 Citizens Bank ▲d@†*†30 Jun'36Stmt 63-515	S. O. SHINHOLSER	J. L. INGLE	Ira E. Southward, ARTHUR BRANAN	A. L. BETTS	100 (Branch of)	58 (Incl. Und. Prof.)	9	2,083	2,250	786	1,082	200	158	24	Gty. Tr. Co., N. Y.; Atlantic N., Jacksonville.	
Sarasota 3,398 Sarasota J13	CAPITAL CITY BK. Jun'36Stmt 63-68 ▲d@*†*95	D. M. LOWRY	O. C. COLLINS	A. F. PHILIPS	C. L. JOHNSON F. N. LOWRY J. Y. HUMPHRESS	50	50	81	1,600	1,781	813		469	445	54	Chase N., N. Y.; Atlantic N., Barnett N., and Fla. N., Jacksonville; 1st N., Atl.; Fifth Third Union Tr. Co., Cin.	
Sebring 2,912 Highlands J18	LEWIS STATE BK. Jun'36Stmt 63-66 ▲d@*†*56 Morris Plan Savings Bank *34	GEORGE E. LEWIS	G. L. HENDERSON	P. B. McDUGALL	W. B. MOORE, JR.	100	100	117	3,239	3,556	1,399	530	883	568	176	N. City, and Chase N., N. Y.; 1st N., Atl.; Atl. N., Fla. N., and Barnett N., Jacksonville; 1st N. and Citiz. & Sou. N., Atl. and Savan.; Phil. N., Phil.	
Starke 1,339 Bradford D14	THE EXCHANGE NATIONAL BANK OF TAMPA Jun'36Stmt 63-27 ▲d@†*†94 (601-3 Franklin) (Tampa continued on following page)	J. A. GRIFFIN	G. E. SIMPSON, Act. Simon A. Grimaldi H. N. Sandler	R. M. McKinney	John Lazzara	100 (Incl. Und. Prof.)	42 (With Surp)	2	625	769	377	86	126	133	47	1st N., Chase N., N. City, and Bkrs. Tr., N. Y.; Cont. Ill. N. Bk. & Tr., Chi.; Phil. N., Phil.; N. Shaw, Bos.; 1st N., St. L.; 1st N., Atl.; Barnett N., Atlantic N., and Fla. N., Jacksonville; Mellon N., Pitts.; 1st N., Balt.; Citiz. & Sou. N., Savan.	
Stuart 1,924 Martin K 23		J. H. Reardon, Ch. of Bd. and Pres.	C. E. Simmons	D. S. Hudson		15	6	7	348	376	162	149	44	19	2	Gty. Tr. Co., N. Y.; Atlantic N., Jacksonville.	
Tallahassee 10,700 Leon B 5		D. M. LOWRY	O. C. COLLINS	A. F. PHILIPS	C. L. JOHNSON F. N. LOWRY J. Y. HUMPHRESS	50	50	81	1,600	1,781	813		469	445	54	Chase N., N. Y.; Atlantic N., Barnett N., and Fla. N., Jacksonville; 1st N., Atl.; Fifth Third Union Tr. Co., Cin.	
Tampa 101,161 Hillsborough I 13		J. A. GRIFFIN	G. E. SIMPSON, Act. Simon A. Grimaldi H. N. Sandler	R. M. McKinney	John Lazzara	100 (Incl. Und. Prof.)	42 (With Surp)	2	625	769	377	86	126	133	47	1st N., Chase N., N. City, and Bkrs. Tr., N. Y.; Cont. Ill. N. Bk. & Tr., Chi.; Phil. N., Phil.; N. Shaw, Bos.; 1st N., St. L.; 1st N., Atl.; Barnett N., Atlantic N., and Fla. N., Jacksonville; Mellon N., Pitts.; 1st N., Balt.; Citiz. & Sou. N., Savan.	
"		J. A. GRIFFIN	C. C. WHITAKER P. O. KNIGHT Ch. of Bd. JOHN O. PERRY GEO. B. HOWELL, V. P. and Tr. Off.	T. G. MIXSON JNO. W. BRYAN, A. Tr. Off.	F. O. ANDERSON, A. C. and Compt. G. R. GRIFFIN W. C. LUNDEN, Mgr. Credit Dept.	1,250	396		14,423	16,069	7,264	3,474	1,662	3,039	630	1st N., Chase N., N. City, and Bkrs. Tr., N. Y.; Cont. Ill. N. Bk. & Tr., Chi.; Phil. N., Phil.; N. Shaw, Bos.; 1st N., St. L.; 1st N., Atl.; Barnett N., Atlantic N., and Fla. N., Jacksonville; Mellon N., Pitts.; 1st N., Balt.; Citiz. & Sou. N., Savan.	

General Banking. Special prompt attention given to out of town collections by an efficient collection department.

Member Federal Deposit Insurance Corporation

Florida Municipal Bonds. COUNTY-CITY-SCHOOL-DRAINAGE.

Our Collection Department Under Personal Supervision of an Officer of This Bank. We Actually Remit Day We Collect

EQUIPPED WITH AN EXCELLENT CREDIT DEPARTMENT FULL TRUST POWERS

Member Federal Deposit Insurance Corporation

Tampa and South Florida Collections receive our prompt attention and will be remitted for on day of payment at lowest rates.

Number under Name of Bank is the Transit Number given to each bank in U. S. exclusively by The Rand-McNally Bankers' Directory, under the authority of The American Bankers Ass'n.

FLORIDA—Continued

Non-Bank Towns with Nearest Banking Point (Indexed Acces.), Lawyers, Laws (Indexed) in back of this volume. For Interest Rates, Holidays, etc., see Laws.

Town AND COUNTY, County Seats, Fed. Res. Dist. No. Jacksonville Br.

Mem. A. B. A. New State Priv. Mem. State B. Ass'n. Estab. Fed. Res. Depts. Trust B-Bond d-Safe Deposit Savings F.D.I.C.

PRESIDENT. VICE-PRESIDENT. CASHIER. ASS'T CASHIER.

Table with columns: LIABILITIES (Capital, Surplus, Und. Prof. and Reserves, Deposits, Other Liabilities, Totals) and RESOURCES (Cash, Ex. & Due from Bks, U.S. Gov. Securities, Other Securities, Loans & Discounts, Other Resources).

PRINCIPAL CORRESPONDENTS.

Tampa 101.161 (Continued)

FIRST NATIONAL BANK Jun '36 Stmt 63-26 Ad @ T. '86 (416 Franklin)

E. P. TALIAFERRO, R. J. BINNICKEN, H. T. LYKES, H. H. NORTHGUTT, R. W. MASTERS, R. A. LIGGETT, R. J. MCMASTER, C. B. GALLOWAY, A. V. P.

Table with financial data for First National Bank: Capital \$1,000, Surplus \$629, etc.

Chem. Bk. & Tr. Co., Irv. Tr. Co., N. Y., Bkrs. Tr. Co., N. Y., 1st N., Chl.; Phil. N., Phil.; 1st N., Bos.; Biggs N., Wash., D. C.; Citiz. & Sou. N. Bk. and 1st N., Atl.; Atlantic N., Barnett N., and Fla. N., Jacksonville; Bk. of Am. N. Tr. & Sav., San F.

Depository of the U. S., State of Florida, County of Hillsboro, and City of Tampa. Send us your cash items and collections on Tampa and South Florida.

OLDEST BANK IN SOUTH FLORIDA. Special Attention Given Collections. Remittance made Same Day of Payment.

Member Federal Deposit Insurance Corporation

First Savings & Tr. Co., International Bank, Latin-American Bank of Ybor City, Morris Plan Co., Tampa Clearing House, D. E. ARRIES & COMPANY

Jun '36 Stmt 63-32 Ad @ T. '14 (512 Franklin), Jun '36 Stmt 63-469 Ad @ \$ '26, Jun '36 Stmt 63-271 Ad @ \$ '30, Dec '35 Stmt 63-406 (322 Cass St.), (Members indicated by a*)

A. C. Clewis, Geo. B. Howell, L. D. Smith, Tr., H. S. Prince, Sec. and Trust Off., A. Massari, Frank Massari, I. F. Massari, H. T. Lykes, E.P. Taliaferro, Jules I. Griffin, Roy Cotarelo, C. A. Munroe, G. D. Curtis, Abe Maas, LeB. Kinchley, O. A. Ayala, Jules I. Griffin, E. C. Shoen, H. S. Prince, Mgr., R. M. McKinney, Sec. and Tr.

Table with financial data for other banks: 500, 100, 100, 150, (See page 61-62-63 for Cities, States, etc.)

Guaranty Tr. Co., N. Y., 1st N. and Ex. N., Tampa, Chase N. and Bk. of Sicily Tr. Co., N. Y.; 1st N. and Ex. N.; Tampa, Chase N., N. Y.; 1st N., Tampa; Atlantic N., Jacksonville, 1st N. and Ex. N., Tampa.

KUHN, MORGAN & COMPANY INCORPORATED First National Bank Bldg. Successors to Bond Dept. First National Bank Investment Securities SPECIALIZING IN FLORIDA MUNICIPAL BONDS Oliver W. Kuhn, President Keith H. Morgan, Treasurer Teletype TPA 17 Long Distance M-1703

Tarpon Springs 3414 Pinellas H12 Tavares 1090 Lake F16 Titusville 2089 Brevard G21 Trenton 706 Gilchrist D11 Valparaiso 99 Okaloosa D4 Venice 809 Sarasota K13

PIERCE-BIESE CORPORATION BRANCH OF JACKSONVILLE (1st Nat'l Bank Bldg.) First National Bank in Tarpon Springs Ad @ \$ '34 Jun '36 Stmt 63-517 Bank of Tavares Ad @ \$ '11 Jun '36 Stmt 63-276 Citizens Bank Ad @ \$ '34 Jun '36 Stmt 63-518 Farmers & Merchants Bank Jun '36 Stmt 63-220 Ad @ \$ '11 Valparaiso State Bank Jun '36 Stmt 63-373 Ad @ \$ '22 Venice-Nokomis Bank Jun '36 Stmt 63-435 Ad @ \$ '25

Clyde C. Pierce, A. G. Biese, James French, Jr., T. S. Pierce, Res. Mgr., Florida Municipal Bonds, General Market Securities, Telephone-M 1441 ATT Teletype T PA-14, G. C. Rankin, J. C. McCrocklin, Roy C. Gause, A. Alisandratos, H. C. Duncan, W. J. Rogers, J. B. Prevatt, S. C. Colley, E. H. Ashcraft, O. D. Allbritten, W. E. Bowers, R. C. Lang, J. B. Stockman, J. E. Plew, C. W. Ruckel, Ch. of Bd. and Pres., E. H. Ashcraft, O. D. Allbritten, W. E. Bowers, Fred H. Albee, Henri Pauchey, Stephen Albee, J. T. Blalock, A. L. Blalock

Table with financial data for Pierce-Biese Corporation: Office also at Jacksonville, Miami and Orlando, 25, 25, 13, 10, 18, 15, Pf. 10

Chase N., N. Y.; Ex. N., Tampa, Guaranty Tr. Co., N. Y.; Atlantic N., Jacksonville, Chem. Bk. & Tr., N. Y.; Fla. N., Jacksonville, Chase N., N. Y.; Fla. N., Jacksonville, City N. Bk. & Tr. Co., Chl.; 1st Bk. & Tr. Co., Pensacola; Fla. N. B., Jacksonville, Chase N., N. Y.; Fla. N., Jacksonville; Palmer N. Bk. & Tr. Co., Sarasota.

Number under Name of Bank is the Transit Number given to each bank in U. S. exclusively by The Rand-McNally Bankers' Directory, under the authority of The American Bankers Ass'n.

FLORIDA—Continued

Non-Bank Towns with Nearest Banking Point (Indexed Acces.), Lawyers, Laws (indexed) in back of this volume. For Interest Rates, Holidays, etc., see Laws.

TOWN AND COUNTY. County Seats. Fed. Res. Dist. No. Jacksonville Br.	Mem. A. B. A. New State Priv. Mem. State B. Ass'n. [Etab. Fed. Res. Depts. Trust B-Bond d-Safe Deposit Savings FDIC	PRESIDENT.	VICE-PRESIDENT.	CASHIER.	ASS'T CASHIER.	LIABILITIES. (In Thousands of Dollars)					RESOURCES.					PRINCIPAL CORRESPONDENTS.	
						Capital	Surplus	Und.Prof. and or Reserves	Deposits	Other Liabilities	Totals	Cash, Ex. & Due from Bks	U.S. Gov. Securities	Other Securities	Loans & Discounts		Other Resources
•Vero Beach...2268 Indian River J22	The Indian River Citrus Bank...63-523.▲d@1\$'35 Jun'36Stmt	Joe S. Earman	Merrill Barber	E. P. Poole	A. A. Sullivan	\$ 25	\$ 5		\$ 477		\$ 507	\$ 427	\$ 20		\$ 45	\$ 15	Gty. Tr., N. Y.; 1st N., Chi.; Atlantic N., Jacksonville.
•Wauchula...2574 Hardee J16	Wauchula State Bank Jun'36Stmt 63-492 ▲d@1\$'29	J. W. Crews. Ch. of Bd. and Pres.	Leslie Hord H. M. McIntosh	E. F. McIlwain		25 Pf. 25	17	\$ 26	755		848	262	192	\$ 160	227	7	Cent. Han. Bk. & Tr., N. Y.; Am. N. Bk. & Tr., Mobile; 1st N., Tampa.
•West Palm Beach 26,610 Palm Beach L24	CENTRAL FARMERS TR. CO. 63-443 ▲1B@T1\$'25 Jun'36Stmt WEST PALM BEACH ATLANTIC NATIONAL BANK Jun'36Stmt 63-491 ▲d@1\$'29	JOHN C. BORDEN	D. F. GOODELL	K. H. TURNER, Tr.	R. E. McNEILL, JR., V. P., Sec. and Tr. Off.	250	228	77	4,357		4,912	1,686	1,637	309	1,077	203	Cent. Han. Bk. & Tr. Co. and N. City, N. Y.; Cent. Ill. N. Bk. & Tr. Co., Chi.; Fla. N. and Barnett N., Jacksonville; 1st N., Miami.
Florida Bank & Trust		SPECIALIZING IN ALL TRUST FUNCTIONS WITH THOROUGHLY EQUIPPED BANKING FACILITIES.															
"		G. E. THERRY E. W. LANE, Ch. A. R. NIELSEN, Vice Ch. A. G. HANCOCK	L. D. SIMON	H. C. SMITH	E. S. MILLER	100	50	25	2,584		2,759	1,449	952	97	249	12	Chase N., N. Y.; 1st N., Chi.; Atlantic N., Jacksonville; 1st N., Miami.
		TOURISTS ACCOUNTS INVITED															
		COLLECTIONS AND BILL OF LADING PROMPT ATTENTION															

WEST PALM BEACH—Selected List—INVESTMENT DEALERS

CORRESPONDENTS AND BANK DEPOSITORIES

THOMAS M. COOK & COMPANY Incorporated (1415-1418 Harvey Building)	THOMAS M. COOK	J. LEO GLEASON	E. W. JACKSON, Sec. and Treas.														Irv. Tr. Co., N. Y.; 1st N., Tampa; Central Farmers Trust Co. and West Palm Beach Atlantic N., West Palm Beach.
	MUNICIPAL BONDS, BOUGHT, SOLD AND TRADED																
	We can make firm bid or quote market price on any Florida Bond.																

FLORIDA—Continued

•Wewahitchka 584 Gulf C1	Wewahitchka State Bank Jun'36Stmt 63-474 ▲d@1\$'26	Dave Gaskin C. L. Morgan, Ch.	Thos. Meriwether	J. H. Kelley	A. J. Beverett, Jr.	\$ 15	\$ 5	\$ 6	\$ 121		\$ 147	\$ 59		\$ 26	\$ 56	\$ 6	Cent. Han. Bk. & Tr., N. Y.; Fla. N., Jacksonville; Am. N., Pensacola; Atlantic N., Jacksonville.	
Wildwood 1409 Sumter F15	Bank of Wildwood Jun'36Stmt 63-208 ▲d@1\$'13	O. L. McRae	G. D. Bridges	G. O. Watkins		17		1	87		105	72	\$ 5		18	10	Atlantic N., Jacksonville.	
Williston 940 Levy E12	Perkins State Bank Jun'36Stmt 63-278 ▲d@1\$'13	R. P. Perkins	L. B. McLeod	V. S. Perkins	Virginia L. Perkins	16		1	163		179	115	12	2	39	11	Fla. N., Atlantic N., and Barnett N., Jacksonville.	
Winter Garden Orange G17 2023	FIRST NATIONAL BANK Jun'36Stmt 63-326 ▲d@1\$'19	J. M. SULLIVAN	A. S. FICQUETTE	J. S. FAIRCHILD	J. C. SAYER	25 Pf. 25	15	4	483		552	276		61	190	25	Cent. Han. Bk. & Tr. Co., N. Y.; Ex. N., Tampa; Fla. N., Jacksonville.	
Winter Haven 7130 Polk I16	*AMERICAN NATIONAL BANK IN WINTER HAVEN Jun'36Stmt 63-366 ▲d@1\$'29	N. A. STREET G. A. MUNROE, Ch.	PERCIVAL MANCHESTER	A. G. HANCOCK, V. P. and Cash.	C. W. WEBER	100 Pf. 100	10	35	1,524		1,769	735	494	177	321	42	Chase N., N. Y.; Cent. Ill. N. Bk. & Tr. Co., Chi.; Atlantic N., Jacksonville; 1st N. Bk., Tampa.	
"	*EXCHANGE NATIONAL BK. OF WINTER HAVEN Jun'36Stmt 63-211 ▲d@1\$'30	J. A. GRIFFIN	W. H. ROSS J. O. PERRY J. B. ANDERSON	W. H. ROSS J. O. PERRY J. B. ANDERSON	R. W. CLAPP L. B. ANDERSON, Tr. Off.	200	55	39	1,504		1,798	877	270	335	258	58	Irv. Tr. Co. and Cent. Han. Bk. & Tr., N. Y.; Barnett N., Jacksonville; Ex. N., Tampa.	
Winter Haven Clearing House (Members indicated by a *)		A. G. Hancock	L. B. Anderson	Roger W. Clapp, Mgr.	Charles W. Weber, Sec. and Tr.	(See page 50 Pf. 25)	61-62-63 sits by 2	62-63 or Num 23	ber of States, etc.) 950		National, State and Private Banks, Total	1,059	245	78	435	274	27	Chase N., N. Y.; Barnett N., Jacksonville; Fla. Bk., Orlando.
Winter Park 3686 Orange G18	FLORIDA BANK AT WINTER PARK Jun'36Stmt 66-519 ▲d@1\$'30	Geo. Kraft	A. M. Harris W. R. Rosenfelt	P. E. Davis														
Ybor City																		

For Credit Information — THE EXCHANGE NATIONAL BANK of Tampa TAMPA, FLORIDA — For Prompt Collections

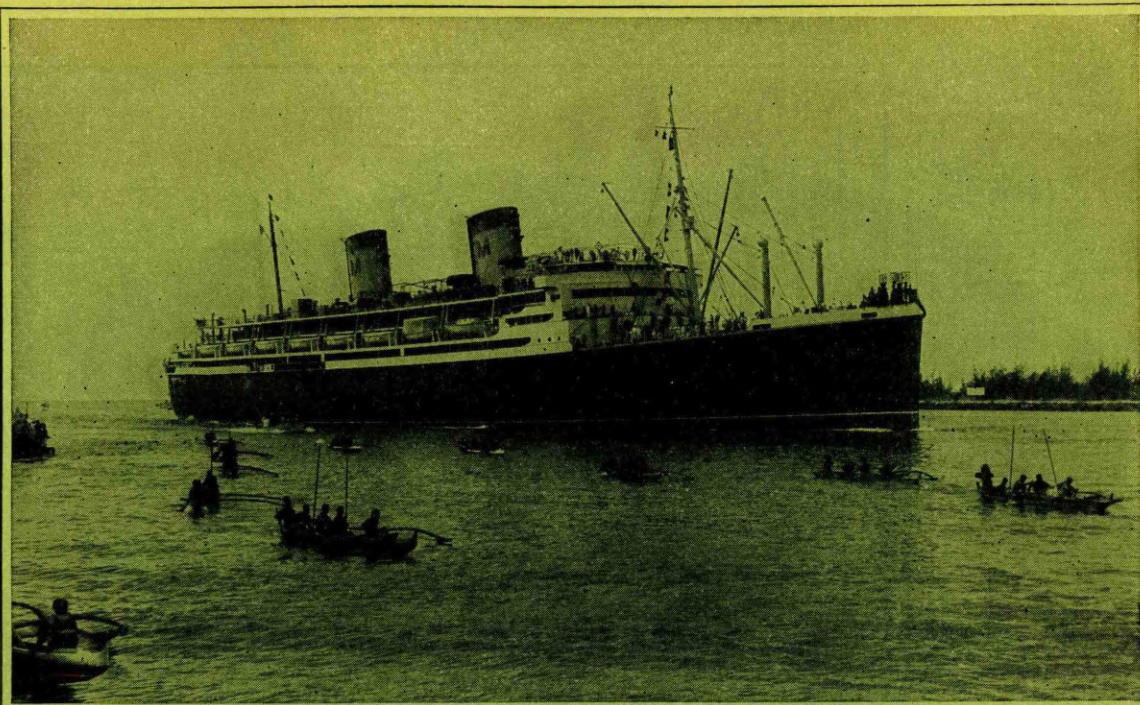

The Matson liner Malolo (Flying Fish) entering Honolulu Harbor. Natives in outrigger canoes are escorting her, as is the custom with all incoming steamers.

Is Your Bank's Horizon World Wide?

The customers you care the most about keeping are the very ones who would be most interested in seeing international banking services offered by your bank: the manufacturer interested in establishing world markets; the importer who helps settle international debts; the inexperienced or the seasoned globe-trotter—they all look to you for *international* information.

Their accounts are valuable. And, with a BLUE BOOK at your elbow, you are fully equipped to extend your bank's service throughout the world.

The Foreign Banks Section of your BLUE BOOK contains a complete and accurate list of all banks in the world. It shows the statement of condition of the chief foreign banks, together with officers and principal correspondents.

The BLUE BOOK also contains a table of postal and parcel post rates to any section of the globe. It gives a list of common commercial terms in ten languages.

Your BLUE BOOK contains maps of Europe, Asia, Africa, England, Philippine Islands, South America, Mexico, West Indies and Alaska.

Every officer who serves depositors should have a BLUE BOOK—an up-to-date copy—for his personal use. Especially those who serve importers, exporters and travellers.

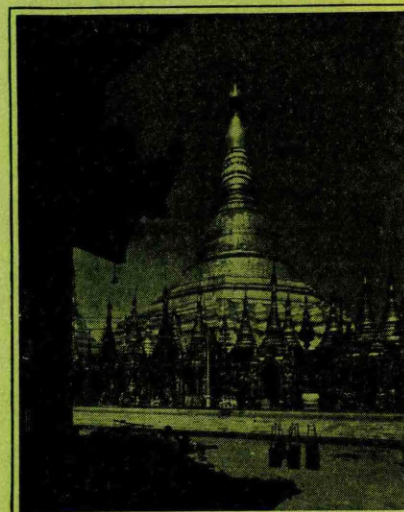

The Shiva Dragon Pagoda at Rangoon in Burma. This is the country Kipling wrote about in his poem "The Road to Mandalay."



Dusk at Honaunau, Kona district of the island of Hawaii. The ruins of the ancient city of refuge shows in the background.

Ga.

THE thousands of banks advertising in this publication do not advertise in order to grow and become prosperous.

They advertise in the BLUE BOOK because they are already growing and already prosperous.

Such are the type of banks you wish to entrust with your business.

To pick out the growing and prosperous bank in any average city is very easy for the user of a Blue Book.

Which is the best bank in (Say) Des Moines, Iowa to entrust with a collection?

Which bank in (Say) Belleville, Illinois shall I select to act in a trust capacity?

At which bank in any reserve city will my account be welcome, appreciated and deserved?

Look for the
Advertising Banks
in the
Rand McNally Bankers Directory
The Bankers Blue Book

Number under Name of Bank is the Transit Number given to each bank in U. S. exclusively by The Rand-McNally Bankers' Directory, under the authority of The American Bankers Ass'n.

GEORGIA

Non-Bank Towns with Nearest Banking Point (Indexed Acces.), Lawyers, Laws (indexed) in back of this volume. For Interest Rates, Holidays, etc., see Laws.

Table listing banks by town and county, including Abbeville, Acworth, Adairsville, Adel, Alley, Alamo, Alapaha, Albany, Alston, Americus, Arco, Arlington, Ashburn, Athens, and others.

Table listing bank officers: President, Vice-President, Cashier, Ass't Cashier, and Principal Correspondents for various banks.

Table of financial data: LIABILITIES (Capital, Surplus, Und. Prof., Deposits, Other Liabilities, Totals) and RESOURCES (Cash, U.S. Gov. Securities, Other Securities, Loans & Discounts, Other Resources).

Table listing Principal Correspondents for various banks, such as Pitts Bkg. Co., Chase N.Y., Cent. Han. Bk., etc.

*ALBANY EXCH. NATIONAL BANK

*CITY NATIONAL BANK

THE CITIZENS AND SOUTHERN NATIONAL BANK

H. E. DAVIS, JOHN E. WALLACE, Ch. of Bd. Personal attention given collections. Prompt remittances. Progressive banking methods in all departments. CORRESPONDENCE INVITED.

SEND US YOUR ALBANY BUSINESS DIRECT. PROMPT RETURNS.

CORRESPONDENT SERVICE FOR THE SOUTHEAST - also offices at - ATLANTA - SAVANNAH - MACON - AUGUSTA - VALDOSTA

(Athens Banks continued on next page)

THE CITIZENS & SOUTHERN NATIONAL BANK ATHENS MACON ATLANTA SAVANNAH AUGUSTA VALDOSTA

Number under Name of Bank is the Transit Number given to each bank in U. S. exclusively by The Rand-McNally Bankers' Directory, under the authority of The American Bankers Ass'n.

GEORGIA—Continued

Non-Bank Towns with Nearest Banking Point (Indexed Access.), Lawyers, Laws (indexed) in back of this volume. For Interest Rates, Holidays, etc., see Laws.

TOWN AND COUNTY. County Seats. Entire State in No. 6 Fed. Res. Dist.	PRESIDENT.	VICE-PRESIDENT.	CASHIER.	ASS'T CASHIER.	LIABILITIES. (In Thousands of Dollars)					RESOURCES.					PRINCIPAL CORRESPONDENTS.	
					Capital	Surplus	Und.Prof. and or Reserves	Deposits	Other Liabilities	Totals	Cash, Ex. & Due from Bks	U.S. Gov. Securities	Other Securities	Loans & Dis-counts		Other Re-sources
●Mem. A. B. A. †New §State †Priv. †Mem. State B. Ass'n. [Estab. †Fed. Res. Depts.: T-Trust B-Bond d-Safe Deposit ©Savings ▲FDIC †Athens.....18,192 (Continued)	Hubert Banking Co....@††28 Jun'36Stmt 64-1125						\$ 13	\$ 68	\$ 1	\$ 82	\$ 37	\$ 2		\$ 33	\$ 10	N. Bk. of Athens, Athens; 1st N., Atl.
NATIONAL BANK OF ATHENS Jun'36Stmt 64-66 ▲d@††66	(J. H. Hubert)-----															Chase N., N. Y.; 1st N. and Fulton N., Atl.
	JAMES WHITE, Jr.		J. O. BIRD		\$ 100	\$ 250	89	1,510		1,949	751	405	\$ 267	409	117	
	All collections entrusted to our care will receive prompt attention. Remittances made at lowest rates.															

ATLANTA—Federal Reserve City No. 6.

(Fulton Co., F 6) County Seat. Population 270,366

TOWN AND COUNTY. County Seats. Entire State in No. 6 Fed. Res. Dist.	PRESIDENT.	VICE-PRESIDENT.	CASHIER.	ASS'T CASHIER.	LIABILITIES. (In Thousands of Dollars)					RESOURCES.					PRINCIPAL CORRESPONDENTS.	
					Capital	Surplus	Und.Prof. and or Reserves	Deposits	Other Liabilities	Totals	Cash, Ex. & Due from Bks	U.S. Gov. Securities	Other Securities	Loans & Dis-counts		Other Re-sources
●Mem. A. B. A. †New §State †Priv. †Mem. State B. Ass'n. [Estab. †Fed. Res. Depts.: T-Trust B-Bond d-Safe Deposit ©Savings ▲FDIC Jun'36Stmt 64-8 ▲d@††86 (140 Peachtree St.) Atlanta Joint Stk. Land Bk. '22 Jun'36Stmt 64-1057 (403 Palmer Bldg.)	J. G. St. Amand, Ch. of Bd. and Pres.	W. M. Francis..... C. D. Clarke	E. G. Webb.....		\$ 200	\$ 100	\$ 10	\$ 570	\$ 110	\$ 990	\$ 40	\$ 215	\$ 1	\$ 508	\$ 226	1st N., Atl.
	F. W. Allcorn, Jr..	E. T. Gentry	F. W. Allcorn, Jr., Tr.	W. B. Shiver, Sec..	Pf. 350	50	178	2,590 (Farm Bds.)	384 Ln.	3,552	24	234		2,604	690	Citiz. & Sou. N. and 1st N., Atl.
	(Territory of Georgia and Alabama)															

THE CITIZENS AND SOUTHERN NATIONAL BANK

MARIETTA AT BROAD

WILLIAM MURPHEY-- CARL H. LEWIS..... ROBERT F. ADAMSON W. H. FITZPATRICK,
MILLS B. LANE, HENRY C. HEINZ ROBERT L. CLEMENT, A. Cash. and Mgr.
Ch. of Bd. ALVA G. MAXWELL A. V. P. Sav. Dept.JOHN E. WALLACE, L. L. GELLERSTEDT SMITH WITHAM, C. A. DREW,
Asst. to President L. L. GELLERSTEDT Asst. to the Vice- YANN GROOVER,
MILLS B. LANE, JR. THOS. I. MILLER President C. L. SHARP,
Asst. to President W. B. SYMMERS,
H. LANE YOUNG, A. Cashiers
V.P. and Exec. Mgr. FRANKLIN NASH,
FRANK HAWKINS, V.P. & Ch. Tr. Com. A. Tr. Off.
L. H. PARRIS, V. P. and Tr. Off.

MITCHELL STREET OFFICE.
A. J. STITT, Vice President

TENTH STREET OFFICE.
J. W. THOMAS, Acting Manager

CORRESPONDENT SERVICE FOR THE SOUTHEAST
also offices at
SAVANNAH—MACON—ATHENS—AUGUSTA—VALDOSTA

STATEMENT OF CONDITION
June 30, 1936
RESOURCES

Cash in Vault and due from banks	\$31,388,633.54
United States Government Securities	16,054,196.73
State, County and Municipal Bonds	1,698,098.12
Other Bonds	6,562,726.42
Federal Reserve and Other Stocks	215,937.90
Loans and Discounts	
(a) Demand Loans	5,583,490.49
(b) Time Loans	24,561,339.55
Banking Houses, (7) Furniture, Fixtures, and other real estate owned	30,144,830.04
Customers' Liability on Acceptances	4,308,454.89
Overdrafts	110,192.78
Other Resources	12,922.14
	17,141.42
	\$90,513,133.95

LIABILITIES

CAPITAL	\$ 5,000,000.00
SURPLUS and Undivided Profits	2,434,609.00
Interest collected but not earned	115,246.80
Reserves	151,228.69
Reserve for Dividends payable July 1, 1936	150,000.00
Dividends Unpaid	244.74
Liability on Customers' Acceptances	110,192.78
DEPOSITS	83,322,792.06
Items in Transit between Offices	227,407.67
Other Liabilities	1,412.24
	\$90,513,133.95

- PRINCIPAL CORRESPONDENTS.**
- Guaranty Trust Co. New York
 - National City Bank New York
 - Chase National Bank New York
 - First National Bank New York
 - New York Trust Co. New York
 - Central Hanover Bank & Trust Co. New York
 - Chemical Bank & Trust Co. New York
 - Manufacturers Trust Co. New York
 - J. P. Morgan & Co. New York
 - Continental Illinois National Bank & Trust Co. Chicago
 - First National Bank Chicago
 - Nat. Shawmut Bank Boston
 - First National Bank Boston
 - Manufacturers National Bank Detroit
 - National Bank of Detroit Detroit
 - Mercantile-Commerce Bk. & Tr. Co. St. Louis
 - First National Bank St. Louis
 - Bank of America National Trust & Savings Assn. San Francisco
 - Citizens National Bank Los Angeles
 - Philadelphia National Bank Philadelphia
 - Pennsylvania Co. for Insurance on Lives & Granting Annuities Philadelphia
 - Corn Exchange National Bank & Trust Co., Philadelphia
 - American Security & Trust Company Washington, D. C.
 - Riggs National Bank Washington, D. C.
 - First National Bank Baltimore

Citizens Trust Co.
64-1022 ▲d@††87
Jun'36Stmt
(212 Auburn Ave.)
East Atlanta Bank ▲d@††10
Jun'36Stmt 64-19
(520 Flat Shoals Ave. S. E.)
(Atlanta Banks continued on next page)

A. T. Walden.....	J. B. Blayton, V. P. and Sec.	L. D. Milton, V. P., Cash. and Tr.	J. F. Cook.....
C. R. Yates, Ch.			
M. A. Thompson.....	W. S. Smith	E. J. Striplin.....	
E. A. Minor, Ch. of Bd.	D. P. Marbut		

50	7	10	364	456	91	57	118	123	67
(25	Cap.	Notes)							
25	5	6	344	395	125	10	34	203	23
(15	Cap.	Notes)							

N. City, N. Y.; Fulton N., Atl.
1st N., Atl.

Mem. A. B. A. New State Priv.
Mem. State B. Ass'n. Estab.
Fed. Res. Depts: T-Trust B-Bond
d-Safe Deposit S-Savings A-FDIC

Federal Reserve Bk. Dist. 6.
64-14

PRESIDENT.	VICE-PRESIDENT.	CASHIER.	ASS'T CASHIER.
------------	-----------------	----------	----------------

(For complete information see page 20)

FIRST NATIONAL BANK ATLANTA

Jun'36Stmt 64-1 Ad@T'65

(AT FIVE POINTS)

Member Federal Deposit Insurance Corporation

JOHN K. OTTLEY
President

JAMES D. ROBINSON
Exec. Vice-Pres.

Vice-Presidents

R. CLYDE WILLIAMS
WILLIAM T. PERKERSON,
Vice-Pres. and Trust Officer

J. SHERRARD KENNEDY

JAMES F. ALEXANDER
WM. C. ADAMSON
HERMAN JONES, Jr.
J. W. SPEAS

FRANK M. BERRY, *Cashier*

Assistant Vice-Presidents

S. J. FULLER
FREEMAN STRICKLAND
FRANK T. DAVIS
J. ABCH. AVARY, Jr.

H. G. WALKER
CLAUD H. BLOUNT
RALPH A. HUIE
ALBERT G. MATHEWS

Assistant Cashiers

EDWARD H. DALY
LEO STILLMAN

CHARLES A. ROSE
O. C. BRADFORD

Auditor
C. W. CURRY

Asst. Trust Officer
HAROLD T. PATTERSON

FULTON NATIONAL BANK

Jun'36Stmt 64-7 Ad@T'09
(18-20 Marietta St.)

R. G. CLAY..... **F. W. BLALOCK**..... **G. C. EVANS**..... **W. R. DeLOACH**.....
L. A. GILBERT
C. L. LONGINO
C. M. FLOYD
Wm. MATTHEWS,
Tr. Officer
E. S. GAY, A. Tr. Off.

W. V. CROWLEY

Offices: Peachtree Road Office—Buckhead.
Peters Street Office—Junction of Peters and Walker Streets.
Decatur Office—Court Square.

PARTICULAR ATTENTION PAID TO ALL COLLECTIONS.

Member Federal Deposit Insurance Corporation

Georgia Savings Bk. & Tr. Co.
Jun'36Stmt 64-12 Ad@T'99
(74 Peachtree)

Morris Plan Bk. of Georgia
Jun'36Stmt 64-1062 Ad@T'11
(66 Pryor St. N. E.)

The People's Bank...@S'35
Jun'36Stmt 64-22
(Atlanta Banks Continued on next page)

George M. Brown... **J. E. Oliver**..... **C. P. Hunter,**
Sec. and Tr. **F. E. Ellis, Tr. Off.**

George Winship... **Jno. A. Whitner**... **C. T. Greer,**
Exec. V. P. and Tr. **R. W. Schilling,**
J. T. Rose..... **J. D. Stone, A. Sec.** **B. G. Hale, A. Tr.**

R. R. Lanham, **J. H. Lovell**..... **R. T. Leppert**.....
Ch. of Bd. and Pres.

LIABILITIES. (In Thousands of Dollars)						RESOURCES.				
Capital	Surplus	Und. Prof. and or Reserves	Deposits	Other Liabilities	Totals	Cash, Ex. & Due from Bks	U. S. Gov. Securities	Other Securities	Loans & Discounts	Other Resources
\$ 5,400	\$ 2,770	\$ 4,188	\$ 103,756	\$ 59	\$ 116,173	\$ 29,704	\$ 42,218	\$ 7,731	\$ 32,901	\$ 3,619

Atlanta Branches

West End Branch, Lee and Gordon Sts.—**ALBERT G. MATHEWS,**
A. V. P. and Mgr.

Peachtree & North Ave. Branch, Peachtree & North Ave.—**RALPH A. HUIE,**
A. V. P. and Mgr.

Satisfactory Correspondent Service For Seventy-One Years

1,000	350	560	31,284	84	33,778	13,869	7,965	2,422	9,083	439
Pf. 500										

DEPOSITORY OF THE UNITED STATES, STATE OF GEORGIA, CITY OF ATLANTA.

1,000	100	82	3,365	107	4,654	355	227	2,259	1,141	672
200	50	71	578	379	1,278	91	103	12	1,012	60
50	3	2	3		58	1			57	

PRINCIPAL CORRESPONDENTS.

Leading Banks and Bankers In All Principal Cities

- New York Trust Co. New York
- Guaranty Trust Co. New York
- Chase National Bank New York
- Chemical Bank & Trust Co. New York
- National Bank & Trust Co. Chicago
- National Shawmut Bank Boston
- First National Bank Philadelphia
- Bank of America National Trust & Savings Association San Francisco

- N. City, N. Y.; 1st N., Citiz. & Southern N., and Fulton N., Atlanta.
- Citiz. & Southern N., Tr. Co. of Georgia, and Fulton N., Atl.

Number under Name of Bank is the Transit Number given to each bank in U. S. exclusively by The Rand-McNally Bankers' Directory, under the authority of The American Bankers Ass'n.

ATLANTA—Continued
(Federal Reserve City No. 6)

Non-Bank Towns with Nearest Banking Point (Indexed Access.), Lawyers, Laws (indexed) in back of this volume. For Interest Rates, Holidays, etc., see Laws.

●Mem. A. B. A. 7 New §State Priv
†Mem. State B. Ass'n. (Etab.
◆Fed. Res. Depts. T-Trust B-Bond
d-Safe Deposit ©Savings ▲FDIC

Southern Savings Bank.....\$35
Jun'36Stmt

South Side Atlanta Bank
Jun'36Stmt 64-823 ▲d@t\$29

PRESIDENT.	VICE-PRESIDENT.	CASHIER.	ASS'T CASHIER.
J. G. Burckhardt, Jr.	C. Richter Smith	J. B. Dickey	
John G. Burckhardt, Ch.	T. M. Longino	E. Cowan	
Walter Estes			

LIABILITIES. (In Thousands of Dollars)						RESOURCES.					PRINCIPAL CORRESPONDENTS.
Capital	Surplus	Und.Prof. and Reserves	Deposits	Other Liabilities	Totals	Cash, Ex. & Due from Bks	U.S. Gov. Securities	Other Securities	Loans & Discounts	Other Resources	
\$ *50 (*Incl.)	\$ 10 Cap.	\$ 9 Notes	\$ 245 & Deb.)	\$ 13	\$ 327	\$ 22			\$ 303	\$ 2	Fulton N., Atl.
25	2	3	242		272	78	\$ 15	\$ 69	81	29	
2,000	2,000	622	22,926	82	27,630	7,561	6,034	2,066	9,947	2,022	

***TRUST COMPANY OF GEORGIA**
64-10
Jun'36Stmt ▲TdB@T\$91
(Fryor and Edgewood Ave.)

THOS. K. GLENN
President

ROBERT STRICKLAND
Executive Vice President

DAMERON BLACK
Vice President, Sec. and Tr.

BANKING DEPT.
M. K. HUNTER, V. P.
W. S. WOODS, A. V. P.
D. M. ROBERTSON, A. V. P.
L. L. DAVIS, A. Sec.
L. O. HUGGINS, A. Sec.
M. C. TURMAN, A. Tr.

TRUST DEPT.
W. L. POMEROY, Tr. Off.
J. C. SHELOR, A. Tr. Off.
L. L. MCGULLOUGH,
A Tr Off and A. Sec.
R. L. MCCONNELL, A. Sec.
W. L. DAUGHTRY, A. Tr. Off.
ROFF SIMS, A. Tr. Off.
A. D. BOYLESTON, JR.,
A. Tr. Off.

INVESTMENT DEPT.
J. D. ROBINSON, Jr., V. P.
L. B. HATCHER, A. V. P.
J. W. MEANS, A. V. P.
Mtge. Loan Dept.
GEO. L. WORD, Mgr.
VERNON WOOTEN, A. Mgr.

Member Federal Deposit Insurance Corporation

Affiliated Members
Trust Company of Georgia Associates

AUGUSTA.....NATIONAL EXCHANGE BANK
COLUMBUS...FOURTH NATIONAL BANK
MACON.....FIRST NATIONAL BANK & TRUST COMPANY
ROME.....FIRST NATIONAL BANK
SAVANNAH...LIBERTY NATIONAL BANK & TRUST COMPANY

Atlanta Clearing House.....
64-20

(Members indicated by a *)

T. K. Glenn	J. S. Kennedy	Thos. I. Miller, Tr. E. V. Tidwell, <i>Cash, Country Collection Dept.</i>	W. C. Adamson, Sec. R. W. Stephenson, <i>A. Cash, Country Collection Dept.</i>
-------------	---------------	---	--

(See pa Depo	ges 61- sits by	62-63 f Cities,	or Num ber of States, etc.)	Nation	al, Stat	e and	Private	Banks,	Total
-----------------	--------------------	--------------------	--------------------------------------	--------	----------	-------	---------	--------	-------

ATLANTA—Selected List of Investment Dealers, Brokers, Finance Companies, Acceptance Corporations, etc.

NAME. ●Mem. Am. Bks. Assn. †Mem. State Bks. Assn. ‡Mem. Inv. Bks. Assn.	YEAR ESTAB- LISHED.	MEMBERS OF FIRM BRANCH MANAGERS EXCHANGE MEMBERSHIPS	OTHER OFFICES, CORRESPONDENTS AND BANK DEPOSITORIES	NAME. ●Mem. Am. Bks. Assn. †Mem. State Bks. Assn. ‡Mem. Inv. Bks. Assn.	YEAR ESTAB- LISHED.	MEMBERS OF FIRM BRANCH MANAGERS EXCHANGE MEMBERSHIPS	OTHER OFFICES, CORRESPONDENTS AND BANK DEPOSITORIES	
THE FIRST BOSTON CORPORATION (First National Bank Bldg.)		President ALLAN M. POPE, New York Manager U. B. MOONEY, JR. INVESTMENT BANKERS United States Government, Municipal, Public Utility, Railroad, and other Investment Bonds and Notes; Bankers' Acceptances, Bank Insurance Company and other Invest- ment Stocks. Direct Private Wires to Principal Cities.	Exec. Offices, New York and Boston; Other Offices, St. Louis, Kansas City, Minpls., Cleveland, Phila- delphia, Baltimore, Pittsburgh, Washington, Chicago, Buffalo, Hartford, Los Angeles, San Fran- cisco, Seattle, Worcester, Spring- field, Mass., Rutland, and Provi- dence.	MILHOUS, GAINES & MAYES, Inc. (Rhodes-Haverty Bldg.)		WALTER B. GAINES, Pres. JAMES F. MILHOUS, Vice-Pres. HAROLD B. MAYES, Vice-Pres. Southern Municipals General Market Bonds O. D. PHILLIPS, Manager	Office at Webb-Crawford Bldg. Birmingham, Ala. Correspondents: Citiz. & Sou. Natl., Atlanta; First Natl., Birmingham, Home office, 40 Wall St., New York.	
GRANT AND COMPANY (61-63 Forsyth St. N. W.)		E. S. GRANT, President W. K. GRANT, Vice-Pres. and Mgr. A. J. GOMILA, Mgr. Listed Securities Dept. Stocks—Bonds Investment Brokers and Dealers	Fulton National Bank, Atlanta. First National Bank, Atlanta. Stein Bros. & Boyce, New York.	E. A. PIERCE & CO. (39 Walton St., N. W.)		THE ROBINSON-HUMPHREY COMPANY (Incorporated) (1901 Rhodes-Haverty Bldg.)	HENRY B. TOMPKINS, Pres. and Treas. HENRY W. GRADY, JR., V. P. J. L. MORRIS, V. P. L. C. DULANEY, V. P. and Sec. SOUTHERN MUNICIPAL BONDS GENERAL MARKET CORPORATE BONDS, LOCAL STOCKS	Chase N., N. Y.; 1st N., Fulton N., and Citiz. & Southern N., Atl.
J. H. HILSMAN & CO., Inc. (1410 Citiz. & Sou. Bldg.)	1902	J. F. Settle, Pres., J. F. Durratt, V. P. W. W. Mallory, V. P. R. E. Settle, Sec. and Tr. Investment Securities and Municipals.	Citiz. & Sou. N., Fulton N. and First N., Atl.	Discount House of SALOMON BROS. & HUTZLER (807 First Nat'l Bank Bldg.)		Bond Salesmen's Headquarters Members New York Stock Exchange T. GEORGE VAN HART, Representative	New York, Boston, Philadelphia, Chicago, Cleveland, Minne- apolis. Bond Salesmen's Head- quarters, San Francisco.	
WAYNE MARTIN & CO. (1511 First National Bank Bldg.)		Dealers in Georgia Municipal Bonds and Local Securities.	First N. and Fulton N., Atl.	WYATT, NEAL & WAGGONER (First Natl. Bank Bldg.)		T. R. WAGGONER J. R. NEAL HENRY WYATT } Partners	First N. and Fulton N., Atl.	

THE CITIZENS & SOUTHERN NATIONAL BANK ATHENS ATLANTA AUGUSTA
MACON SAVANNAH VALDOSTA

TOWN AND COUNTY. ●Mem. A. B. A. *New §State †Priv. ‡Mem. State B. Ass'n. (Estab. ♦Fed. Res. Depts. T-Trust B-Bond d-Safe Deposit ©Savings ▲FDIC

PRESIDENT. VICE-PRESIDENT. CASHIER. ASS'T CASHIER.

LIABILITIES. (In Thousands of Dollars) RESOURCES.

PRINCIPAL CORRESPONDENTS.

Augusta 80,342 Richmond G20

THE CITIZENS AND SOUTHERN NATIONAL BANK
Jun'36Stmt 64-81 ▲d@T*65

***GEORGIA RAILROAD BANK & TRUST CO.**
Jun'36Stmt 64-85 ▲d@T*92

THE NATIONAL EXCHANGE BANK OF AUGUSTA
Jun'36Stmt 64-83 ▲d@T*71

Augusta 963 Cobb F6

Realty Savings Bank Jun'36Stmt 64-40 ▲@*13'21
Augusta Clearing House (Members indicated by a *)
Austell Bank Jun'36Stmt 64-531 ▲@*11'10

Bainbridge 6141 Decatur O6

CITIZENS BANK & TRUST CO.
Jun'36Stmt 64-825 ▲d@*13'11

Ball Ground 706 Cherokee D6

FIRST STATE NATIONAL BANK
Jun'36Stmt 64-181 ▲d@*19'91

Barnesville 8236 Lamar H8

First National Bank Jun'36Stmt 64-213 ▲d@*19'02

Barwick 499 Brooks P11

Citizens Banking Co. Jun'36Stmt 64-1142 ▲†*31

WM. MURPHEY -- I. S. FERGUSON -- D. H. JOHNSON, A. J. BEALL
MILLS B. LANE, H. HAL HILL V. P. and Cash. HOYT MASON
Ch. of Bd.

CORRESPONDENT SERVICE FOR THE SOUTHEAST
ALSO OFFICES AT
Atlanta — Savannah — Macon — Athens — Valdosta

G. H. PHINIZY ----- H. D. BEMAN, Exec. SHERMAN DRAWDY F. B. POPE
A. B. VON KAMP J. M. ADAMS, LUCY BEMAN,
J. L. ETHEREDGE Tr. Of. Mgr. Savings Dept.
S. DRAWDY

We invite the business of Banks, Bankers, and Merchants desiring prompt, efficient and satisfactory service.
Test Our Facilities.
Member Federal Deposit Insurance Corporation

E. P. PEABODY ----- DAVID SLUSKY ----- E. M. MAY ----- J. H. WILKINSON -----
P. E. MAY, Ch. of Bd. R. G. BAILIE, Jr., V. P. and Tr. Off.

SEND US YOUR AUGUSTA ITEMS DIRECT FOR PROMPT AND CAREFUL ATTENTION.
Member Federal Deposit Insurance Corporation

J. L. Etheredge	A. B. vonKamp	L. W. Lyeth, V. P. and Cash.	J. R. Owens, Jr.
D. H. Johnson	H. D. Beman	E. M. May, Sec.	
M. T. Benson	L. G. Garrett	C. C. Perkerson	W. F. Westmoreland
H. L. GANS, Ch. of Bd. & Pres.	MAX KWILECKI J. B. EHRlich	E. F. VICKERS	W. N. HILTON
Special attention given to all Collections including Bills of Lading	No Extra Service charge for E/L Drafts and Notes.	Save Time and get Service on Collections and Credits	Plain Sight Drafts 15c Credit Report 25c
F. S. JONES, E. J. PERRY, Ch. of Bd.	Organized collection on to all items entrusted to us.	Reasonable charges. Send us your business.	M. G. Hendrix M. C. Roberts B. R. Jones
	W. B. Smith	N. A. Peacock	F. G. Sims
Owners	C. R. Simmons Mrs. W. R. Tharsher, S. S. Humphreys	Eunice Chapman	

Capital	Surplus	Und.Prof. and or Reserves	Deposits	Other Liabilities	Totals	Cash, B. & Due from Bks	U.S. Gov. Securities	Other Securities	Loans & Discounts	Other Resources
\$ 5,000	\$ 2,435	\$ 301	\$82,323	\$ 454	\$90,513	\$31,388	\$16,054	\$ 8,477	\$30,158	\$ 4,436

750	322	7	8,983	24	10,586	3,622	2,069	909	3,516	470
Deb. 500	(Incl. Prof.)									

(Uptown Branch: ROBERT MARTIN, Cash.)

400	101	62	2,980	10	3,553	962	570	575	1,268	178
-----	-----	----	-------	----	-------	-----	-----	-----	-------	-----

Affiliated Members
Trust Company of Georgia Associates
ATLANTA.....TRUST COMPANY OF GEORGIA
COLUMBUS...FOURTH NATIONAL BANK
MACON.....FIRST NATIONAL BANK & TRUST COMPANY
ROME.....FIRST NATIONAL BANK
SAVANNAH...LIBERTY NATIONAL BANK & TRUST COMPANY

100 (100) Deposits by	27 (100) Deb.	17	847	-----	1,091	31	83	13	768	196
(See pages 61-62-63 for Cities, 4 Notes)	5 (15) Cap.	8	247	-----	286	94	-----	-----	161	31
75 (15) Cap.	8	20	626	-----	804	345	51	11	360	37
Drafts, Notes, etc. by	No "fee in advance."	tes, etc. by an officer of this bank.	for Number of States, etc.)	-----	1,256	636	84	34	483	19
100	20	5	1,131	-----	275	153	36	15	71	-----
50	50	20	690	-----	810	191	126	24	414	56
-----	-----	-----	56	-----	56	56	-----	-----	-----	-----

Chase N., N. Y.; Cont. Ill. N. Bk. & Tr. Co., Chi; Wells Fargo Bk. & Un. Tr. Co., San F.

Chase N., N. Y.; Phil. N., Phil.; 1st N., Atl.

Chase National Bank New York
Harris Trust & Savings Bank...Chicago
Trust Company of Georgia.....Atlanta

Ga. R. R. Bk. & Tr. Co., Augusta.

Fulton N., Atl.

Chase N., N. Y.; 1st N., Atl.; Fla. N., Jacksonville.

Cent. Han. Bk. & Tr. and Chase N., N. Y.; 1st N., Atl.; Citiz. & Southern N., Savan.; 1st N. Bk. & Tr., Macon.

Fulton N., Atl.; Hamilton N., Chat.

1st N. and Citiz. & Sou. N., Atl.

Bk. of Quitman, Quitman.

THE CITIZENS & SOUTHERN NATIONAL BANK ATHENS ATLANTA AUGUSTA
MACON SAVANNAH VALDOSTA

Number under Name of Bank is the Transit Number given to each bank in U. S. exclusively by The Rand-McNally Bankers' Directory, under the authority of The American Bankers Ass'n.

GEORGIA — Continued

Non-Bank Towns with Nearest Banking Point (Indexed Access), Lawyers, Laws (Indexed in back of this volume. For Interest Rates, Holidays, etc., see Laws.

TOWN AND COUNTY. County Seats. State in No. 6 Fed. Res. District.	Mem. A. B. A. New State Priv. Mem. State B. Ass'n. [Etab. Fed. Res. Depts: T-Trust B-Bond d-Safe Deposit C-Savings A-FDIC	PRESIDENT.	VICE-PRESIDENT.	CASHIER.	ASS'T CASHIER.	LIABILITIES. (In Thousands of Dollars)					RESOURCES.					PRINCIPAL CORRESPONDENTS.	
						Capital	Surplus	Und.Prof. and or Reserves	Deposits	Other Liabilities	Totals	Cash, Ex. & Due from Bks	U.S. Gov. Securities	Other Securities	Loans & Dis-counts		Other Re-sources
•Baxley 2122 Appling M18	Baxley State Bank Ad @ \$17 Jun'36Stmt 64-957	J. W. Tippins	C. A. Whitaker	N. D. Padgett	J. M. McAlpin	\$ 25 Dec. 25	\$ 7	\$ 1	\$ 260		\$ 318	\$ 92	\$ 3		\$ 204	\$ 19	1st N., Atl.; N. Bk. of Brunswick, Brunswick.
•Blackshear 1817 Pierce M19	Blackshear Bank Ad @ \$91 Jun'36Stmt 64-365	A. P. Brantley	B. D. Brantley P. L. Pomeroy	P. L. Fomeroy Actg.	M. C. McAlpin	50	25	54	322	\$ 25	476	87	100	\$ 4	265	20 Irv. Tr. Co., N. Y.; Citiz. & Sou. N., Savan. and Atl. Citiz. & Sou. N., Atl.	
•Blairsville 298 Union B9	Beacham Banking Co. ††'34 64-1167	C. W. Beacham		Mary Beacham													
•Blakely 2106 Early N4	First National Bank ▲'03 Dec'35Stmt 64-293	W. B. Haley	J. T. Haley, Exec. Grady Holman	H. A. Walton	R. H. Stuckey, Jr.	100	20	17	391	1	529	430	51	5	35	8 Guaranty Tr. Co., N. Y.; 1st N., Atl.	
•Blue Ridge 1190 Fannin B8	Fannin County Bk. Dec'35Stmt 64-425 Ad @ \$16	J. M. Eaton, Sr.	Wm. Butt G. A. Curtis	W. E. Henslee	J. M. Eaton, Jr.	15 (13 Cap.	5 Notes	(With Surp)	249		282	111		40 (Incl. U.S.)	88	43 Chase N., N. Y.; Fulton N., Atl.; Ham. N., Chat.	
Blythe 209 Richmond H19	Farmers Bank ▲'09 Jun'36Stmt 64-542	L. W. Dye	O. H. Palmer	T. M. Nickles		15	5	3	34	5	62	8			50	4 Chase N., N. Y.; Citiz. & Sou. N., Augusta.	
Boston 1243 Thomas P9	Peoples Banking Company Jun'36Stmt 64-383 ††'32	W. D. Peeples		W. D. Peeples					30		30	26			3	1 1st N., Atl.; Com'l., Thomasville.	
Bowden 1024 Carroll G2	Commercial Bank †\$'26 Jun'36Stmt 64-1090	J. A. Mandeville	J. H. Barr	M. L. Johnson	T. B. Bartlett	25	12	12	156		205	43	78	4	77	3 N. City, N. Y.; Fulton N., Atl.	
Braselton 189 Jackson E10	Braselton Banking Co. †'11 Jun'36Stmt 64-791	W. H. Braselton	Green Braselton	J. O. Braselton	J. A. Davis H. F. Braselton	25	19		116	3	163	42	92		20	9 Chase N., N. Y.; 1st N., Atl.	
Bremen 1030 Haralson F2	Commercial & Exchange Bank Jun'36Stmt 64-1156 @ ††'34	J. J. Mangham, Owner and Pres.		E. O. McFather			15 Inv.	3	70		88	39			45	4 1st N., Atl.	
Brewton 151 Laurens J16	Farmers & Merch'ts Bank Jun'36Stmt 64-547 ▲\$'10	J. L. Keen	J. H. Ourl	L. P. Keen, V. P. and Cash.	B. F. Herndon	15 Dec. 10	5	2	153		185	101	2		70	12 Chase N., N. Y.; 1st N., Atl.	
Brooklet 536 Bulloch J 21	Brooklet Banking Co. ††'33 Jun'36Stmt 64-1148			F. W. Hughes					16	1	17	11			4	2 Lib. N. Bk. & Tr. Co., Savan.; Bulloch Co., Statesboro.	
•Brunswick 14,022 Glynn O22	*BRUNSWICK BK. & TRUST CO. Jun'36Stmt 64-86 Ad @ †\$'89	F. D. Aiken, Ch. of Bd. and Pres.	I. M. Aiken	I. M. Aiken	W. E. Geiger, A. C. and Tr. Off.	230 (Incl. Und. Prof.)	74	21	1,584		1,909	296		930 (Incl. U. S.)	521	162 Gty. Tr., N. Y.; Citiz. & Sou. N., Atl. and Savan.	
" " "	*NATIONAL BANK OF BRUNSWICK Jun'36Stmt 64-87 Ad @ †\$'94	C. H. Sheldon	A. L. Church A. M. Harris	A. M. Harris	J. O. Taylor	150 (Incl. Und. Prof.)	183	55	1,670		2,058	522	430	509	509	88 Chem. Bk. & Tr. Co., N. Y.; 1st N., Atl.; Lib. N. Bk. & Tr. Co., Savan.; Atlantic N., Jacksonville.	
" " "	Brunswick Clearing House (Members indicated by a *)	C. H. Sheldon		I. M. Aiken, Sec. and Tr.		(See pages 61-62 of Report for Number of etc.)					National	State	and Private	Banks,	Total		
•Buchanan 429 Haralson F3	Haralson County Bank ▲\$'09 Jun'36Stmt 64-553	J. L. Eaves	W. C. Moore	H. G. Richardson	H. C. Edwards	40	15	6	160		221	90		2	121	8 1st N. and Fulton N., Atl.	
•Buena Vista 1097 Marion K5	Buena Vista Ln. & Sav. Bk. Jun'36Stmt 64-400 ▲\$'89	Wm. C. Wooten J. C. Butt, Ch.	A. C. Duncan	C. W. Duncan	L. A. Urquhart	30	15	9	158		212	50		23 (Incl. U. S.)	124	15 Cent. Han. Bk. & Tr. Co., N. Y.; 1st N., Atl.; Col. Bk. & Tr. Co., Col.	
Buford 8357 Gwinnett E3	Shadburn Banking Co. Jun'36Stmt 64-305 @ \$1901	Mrs. Kate A. Shadburn	L. T. Sudderth	E. A. Willbanks		40	15	6	315		376	67	4	8	232	65 Chase N., N. Y.; 1st N. and Citiz. & Sou. N., Atl.	
•Butler 857 Taylor J7	Citizens State Bank Ad: \$'26 Jun'36Stmt 64-1087	J. W. Edwards	J. T. Cochran	L. R. Adams	M. E. Childres	15	16	1	116		148	52	41	5	47	3 Fulton N., Atl.; 1st N. Bk. & Tr., Macon; 4th N., Columbus.	
Byromville 315 Dooley K9	Bank of Byromville ▲\$'20 Jun'36Stmt 64-978	J. D. Lester	E. B. Davis	S. H. Buxton	Mrs. W. E. Dawson	15 (8 Cap. Deb.)	6 (With Surp)		70		99	35			61	3 Fulton N., Atl.; 1st N. Bk. & Tr. Co., Macon.	
Cadwell 208 Laurens K14	Farmers Clearing Bank ††'29 Jun'36Stmt 64-1119	(Partnership: W. D. J. B. Bedingfield, and	Parkerson, Jr., and L. K. Smith)	L. K. Smith					3	27	31	9	1		18	3 1st N., Atl.; Citiz. & Sou., Dublin.	

THE CITIZENS & SOUTHERN NATIONAL BANK

ATHENS
MACON

ATLANTA
SAVANNAH

AUGUSTA
VALDOSTA

Number under Name of Bank is the Transit Number given to each bank in U. S. exclusively by The Rand-McNally Bankers' Directory, under the authority of The American Bankers Ass'n.

GEORGIA—Continued

Non-Bank Towns with Nearest Banking Point (Indexed Access.), Lawyers, Laws (indexed) in back of this volume. For Interest Rates, Holidays, etc., see Laws.

TOWN AND COUNTY. County Seats. State in No. 6 Fed. Res. District.	Mem. A. B. A. New State Priv. Mem. State B. Ass'n. [Estab. Fed. Res. Depts.: Trust B-Bond d-Safe Deposit Savings FDIC	PRESIDENT.	VICE-PRESIDENT.	CASHIER.	ASS'T CASHIER.	LIABILITIES. (In Thousands of Dollars)					RESOURCES.					PRINCIPAL CORRESPONDENTS.	
						Capital	Surplus	Und. Prof. and or Reserves	Deposits	Other Liabilities	Totals	Cash, Ex. & Due from Bks	U.S. Gov. Securities	Other Securities	Loans & Discounts		Other Resources
•Cairo 3169 Grady 08	Cairo Banking Co. ▲@*1900 Jun'36Stmt 64-332	Henry Hester, Ch. of Bd. and Pres.	H. T. LeGette	H. E. McKinnon	Pauline Mimms, Sec.	\$ 35 (20)	\$ 10 Cap.	\$ 8 Notes	\$ 433	\$ 3	\$ 509	\$ 96	\$ 14	\$ 10	\$ 281	\$ 108	Chase N., N. Y.; 1st N., Atl.
" " "	CITIZENS BANK ▲d@*1903 Jun'36Stmt 64-333	IRA HIGDON, Ch. of Bd. and Pres. Georgia's Bann COLLARD SEE For prompt ret business.	J. S. WIGHT	J. C. MINTER	EILEEN BUSSEY	50 Pf. 5	4	5	308		372	127	11	26	114	94	Chase N., N. Y.; Citiz. & Sou. N., Atl.; Atl. N., Jacksonville.
er County, the H D and TUNG OIL urns send us you	ub of its SUGAR INDUSTRIES. r CAIRO and GE ADY COUNTY		CANE, PECAN, ADY COUNTY														
•Calhoun 2371 Gordon 04	Calhoun National Bank Jun'36Stmt 64-306 ▲@*105	A. B. David, Ch. of Bd. and Pres.	J. G. B. Erwin O. E. David	O. E. David	C. B. David T. B. David	50 Pf. 50	30	10	831	5	976	292	70	90	511	13	Chase N., N. Y.; Ham. N., Chat.; Fulton N., Atl.
•Camilla 2025 Mitchell M7	Bank of Camilla Jun'36Stmt 64-294	J. E. Brooks	E. L. Butler J. B. Butler	W. W. Brooks	J. E. Brooks, Jr.	25		2	289		316	87	15	56	97	61	Cent. Han. Bk. & Tr. Co., N. Y.; 1st N. and Fulton N., Atl.; Macon N., Macon.
" " "	Planters & Citizens Bank Jun'36Stmt 64-295 ▲d@*13	G. B. Cochran	G. B. Baggs T. G. Tyson	E. J. Vann, Jr.	A. B. Cochran	25 Deb. 15		7	210		257	72	10	31	117	27	Cent. Han. Bk. & Tr., N. Y.; Fulton N., Atl.
•Canton 2892 Cherokee D6	Bank of Canton ▲d@*192 Jun'36Stmt 64-279	R. T. Jones, Ch. of Bd. and Pres.	W. S. Elliott	W. S. Elliott	G. C. Adams	150	150	39	838	5	1,182	412	121	266	383		Chase N., N. Y.; 1st N., Atl.
" " "	Etowah Bank ▲@*127 Jun'36Stmt 64-280	Olin Fincher N. J. Coker, Ch. of Bd.	W. F. Keith	N. A. Thomason	N. E. Fackler	25	5	4	238		272	82	20	8	146	16	Chase N., N. Y.; 1st N., Atl.; Ham. N., Chat.
•Carrollton 5052 Carroll G2	Peoples Bank ▲*1909 Jun'36Stmt 64-206	Horace Stewart, Ch. of Bd. and Pres.	C. A. Walker	L. M. King	Harry Bickford	60	60	35	473		628	346	95		103	84	Chase N., N. Y.; 1st N., Atl.; Ham. N., Chat.
•Cartersville 5250 Bartow E5	THE FIRST NATIONAL BANK Jun'36Stmt 64-183 ▲d@*189	C. M. Milam J. J. Hill, Ch. of Bd.	R. W. Landers	R. A. Shaw	W. M. Dorsey P. G. Franklin	200	20	4	1,271		1,495	523	368	99	339	166	Cent. Han. Bk. & Tr. Co., N. Y.; 1st N., Atl.; Ham. N., Chat.
•Cedartown 8124 Polk E1	COMMERCIAL BANK Jun'36Stmt 64-190 ▲d@*189	A. W. STUBBS	G. W. PEEK, JR.	D. L. ROBERTS, JR.		140	140	3	682	5	970	171			572	99	Guaranty Tr. Co., N. Y.; 1st N., Atl.; Hamilton N., Chat.
" " "	Liberty National Bank Jun'36Stmt 64-192 ▲d@*20	F. H. Brewster J. K. Davis, Ch.	Lee Parker M. J. Florence	Lee Parker		100	27 (Incl. Und. Prof.)		542		669	179	60	69	323	38	Chase N., N. Y.; Fulton N., Atl.
•Charing 100 Taylor J6	Farmers & Merchants Bank Jun'36Stmt 64-859 \$12	S. Garrett, Sr.	S. Garrett, Jr., Ch.	S. Garrett, Sr.	S. Garrett, Jr.	15			22		37	31			4	3	1st N., Atl.
•Chatsworth 607 Murray O5	Cohutta Banking Co ▲@*1905 Jun'36Stmt 64-720	E. C. Foster, Ch. of Bd. and Pres.	L. P. Huff	R. E. Chambers	Frances Heartsell	15			156	1	187	39	13	31	87	17	1st N., Dalton; Hamilton N., Chattanooga.
•Chester 267 Dodge K13	Rogers-Wynne Banking Co. Dec'35Stmt 64-1098 †27	S. A. Rogers	W. S. Wynne	G. A. Witherington		15	2 (Cap.)	1 (Notes With Surp.)	34	1	38	26			9	3	Citiz. & Sou. N., Atl., Macon and Dublin.
•Chickamauga 1715 Walker B3	Bank of Chickamauga Jun'36Stmt 64-567 ▲@*10	Elder G. Glenn, Ch. of Bd. and Pres.	Tom W. Lee	W. N. Shadden	Harris Edwards	25	10	10	203		248	62	23	9	127	27	Irv. Tr. Co., N. Y.; Hamilton N., Chat.
•ChIPLEY 583 Harris I4	Farmers & Merch. Bank Jun'36Stmt 64-445 ▲d@*1909	Henry Zachry, Ch. of Bd. and Pres.	J. D. Miller	Roy Askew	Louis E. Askew	25 Deb. 25		3	217	1	271	102	44	16	97	12	N. City, N. Y.; Fulton N., Atl.
•Clarkeville 617 Habersham C12	Habersham Bank ▲@*1904 Jun'36Stmt 64-568	W. R. Asbury, Ch. of Bd. and Pres.	J. B. Jackson W. F. Holcomb	W. S. Whitworth	W. S. Whitworth, Sec.	25	5	3	150		183	65	37		64	17	1st N. and Citiz. & Sou. N., Atl.; Ham. N., Chat.
•Claxton 1584 Evans K20	Claxton Cash Depository †34 Jun'36Stmt 64-1149	W. L. Adams (Owner)	W. L. Adams	W. L. Adams	B. H. Holland	20	7	2	135		164	48	15		95	6	Citiz. & Sou. N., Atl. and Savan.
" " "	Claxton State Bank ▲d@*1935 Jun'36Stmt 64-403	C. M. Rushing A. N. Olliff, Ch.	A. N. Olliff	W. L. Newton	Louise Hodges	20	6	3	135		164	49	15		94	6	Savan. Bk. & Tr., Lib. N. Bk. & Tr., and Citiz. & Sou. N., Savan.
•Clayton 798 Rabun B12	Bank of Clayton ▲*1904 Jun'36Stmt 64-486	J. C. Dover	W. S. Long	T. A. Duckett	Guy Green	25	10	9	323		367	174	9	12	144	28	Cent. Han. Bk. & Tr. Co., N. Y.; 1st N., Atl.
•Cochran 2267 Bleckley J12	Cook Banking Co. †32 Jun'36Stmt 64-1134			J. E. Cook	C. M. Fulton			6	76	1	83	30	1	4	44	4	Citiz. & Sou. N., Atl. and Macon.
" " "	State Bank of Cochran Jun'36Stmt 64-1023 ▲d@*1921	T. W. Fisher	J. P. Meadows	L. S. Leach	L. L. Phillips	25	7	6	227		265	56	82	26	92	9	Mnfrs. Tr., N. Y.; Citiz. & Sou. N., Atl.; 1st N. Bk. & Tr. Co., Macon. Fulton N., Atl.
•Colquitt 832 Miller O5	Bailey Banking Co. ©*35 64-1166	J. W. Bailey		J. L. Crawford		25	5 (15 Cap. Notes)	37	233	43	358	54		3	297	4	Citiz. & Southern N., Atl.
" " "	Citizens Bank ▲d@*1924 Jun'36Stmt 64-1059	G. C. Jinks W. C. Hays, Ch.	Mrs. Dola Bush	D. B. Bell													

THE CITIZENS & SOUTHERN NATIONAL BANK ATHENS ATLANTA AUGUSTA
MACON SAVANNAH VALDOSTA

TOWN AND COUNTY.
▲County Seats.
State in No. 6
Fed. Res. District.

●Mem. A. B. A. *New §State †Priv.
‡Mem. State B. Ass'n. [Estab.
◆Fed. Res. Depts. T-Trust B-Bond
d-Safe Deposit © Savings ▲FDIC

•Columbus 43.131
Muscogee J4

***COLUMBUS BANK & TRUST CO.**
◆ 64-60 ▲d©T:§'88
Jun'36Stmt

***FIRST NATIONAL BANK**
Jun'36Stmt 64-58 ▲dT:76

***FOURTH NATIONAL BANK**
Jun'36Stmt 64-61 ▲d©T:72

•Home Savings Bank
Jun'36Stmt 64-62 ▲©T:03

***MERCHANTS & MECHANICS BANK**
Jun'36Stmt ◆64-57 ▲d©T:§'71

Trust Company of Columbus
Jun'36Stmt ▲\$20

Columbus Clearing House—
(Members indicated by a*)

W. S. GILLIS—26
(1209 First Ave.)

Comer 900
Madison E13

Rowe Banking Co.—▲1\$35
Jun'36Stmt 64-1127

PRESIDENT. VICE-PRESIDENT. CASHIER. ASS'T CASHIER.

W. C. BRADLEY..... J. J. PEASE..... JAS. A. LEWIS..... W. W. DIMON
H. P. MULLIN..... H. M. HERIN..... Tr. and A. Tr.. Off. W. H. CHANDLER
H. L. CHANDLER

Our Collection Department under personal supervision of an Officer of the bank.
"WE ACTUALLY REMIT DAY WE COLLECT"

RHODES BROWNE — H. K. PARK WM. W. HUNT J. OWEN McNULTY,
A. Tr. Off.

AN ACTIVE DESIGNATED DEPOSITORY OF THE UNITED STATES, STATE OF GEORGIA, COUNTY OF MUSCOGEE AND CITY OF COLUMBUS
Prompt and Careful Attention given collections.

T. S. FLEMING..... W. M. HOWARD, Cash., N. G. WIGGINS
Sec., and Tr. Off.

Send your Items direct.
Prompt personal attention given Bill of Lading Drafts, Cash and Time Items.
Member Federal Deposit Insurance Corporation

Rhodes Browne... H. K. Park, V. P. and Tr. Off. W. B. Langdon, Sec. & A. Tr. Off.

J. B. KEY, Ch. of Bd., Ex. Off. JACK B. KEY, and Pres. V. P. and Tr. Off. J. T. ELLIS..... J. A. HARLEY..... J. W. BLACKMON..... E. B. LAND

Each collection receives personal attention of an officer. Remittance made day of payment. Personal presentation.

F. G. Lumpkin... F. E. Lummus... F. G. Lumpkin, Jr., Tr. W. H. Thurmond, A. Sec. and A. Tr. J. D. Box, Sec.

C. L. Mullin... J. J. Pease... J. A. Harley, Sec... Wm. W. Hunt, Tr.

Stocks and Bonds—Local Securities Bought and Sold.

W. A. Rowe... C. S. Rowe, R. M. Rowe... W. N. Noell

LIABILITIES. (In Thousands of Dollars) RESOURCES.

Capital	Surplus	Und. Prof. and or Reserve	Deposits	Other Liabilities	Totals	Cash, Ex. & Due from Bks	U.S. Gov. Securities	Other Securities	Loans & Discounts	Other Resources
\$ 850	\$ 650	\$ 361	\$ 5,739	-----	\$ 7,600	\$ 2,272	-----	\$ 1,071	\$ 3,616	\$ 641
200	82	14	1,660	-----	1,956	819	\$ 313	82	647	95
300	102	55	2,252	-----	2,749	1,129	476	65	1,070	9
75	20	23	1,168	\$ 5	1,291	288	122	132	566	183
200	339	15	2,300	-----	2,854	1,067	-----	284	1,387	116
(Incl. Und. Prof.)										
100	160	150	277	-----	793	39	-----	-----	457	297
(100 Cap. Notes)										
(See page 61-62 of Deposits by Cities, or Number of States, etc.)					National, State and Private Banks, Total					
15	3	2	55	-----	75	40	-----	-----	35	-----

PRINCIPAL CORRESPONDENTS.

N. City and Gty. Tr. Co., N. Y.; 1st N., Atl.

N. Y. Tr. Co., N. Y.; Fulton N., Atl.; 1st N., Birm.

Chase National Bank New York
Trust Company of Georgia—Atlanta
Philadelphia National Bank—Philadelphia

Affiliated Members
Trust Company of Georgia Associates
ATLANTA.....TRUST COMPANY OF GEORGIA
AUGUSTA.....NATIONAL EXCHANGE BANK
MACON.....FIRST NATIONAL BANK & TRUST COMPANY
ROME.....FIRST NATIONAL BANK
SAVANNAH.....LIBERTY NATIONAL BANK & TRUST COMPANY

Com' N. Bk. & Tr. Co. and Cent. Han. Bk. & Tr. Co., N. Y.; Fulton N., Atl.; 1st N., Col.

Irv. Tr. Co., N. Y.; 1st N., Atl.; Ham. N., Chat.

Fourth N. Bk., Col.

1st N., Atl.; Citiz. & Sou. N. and N. Bk. of Athens, Athens.

THE CITIZENS & SOUTHERN NATIONAL BANK ATHENS ATLANTA AUGUSTA
MACON SAVANNAH VALDOSTA

TOWN AND COUNTY. State in No. 6 Fed. Res. District.	Mem. A.B.A. New State Priv. Mem. State B. Ass'n. Estab. Fed. Res. Depts. Trust B-Bond d-Safe Deposit Savings FDIC	PRESIDENT.	VICE-PRESIDENT.	CASHIER.	ASS'T CASHIER.	LIABILITIES. (In Thousands of Dollars)						RESOURCES.					PRINCIPAL CORRESPONDENTS.
						Capital	Surplus	Und.Prof. and or Reserves	Deposits	Other Liabilities	Totals	Cash, Ex. & Due from Bks	U.S. Gov. Securities	Other Securities	Loans & Discounts	Other Resources	
Commerce 3002 Jackson D12	FIRST NATIONAL BANK Jun'36Stmt 64-255 ▲T*04	W. W. STARK Special attention given to Collections. Please enclose 10c for presentin	J. B. HARDMAN n given to Collec	G. L. HUBBARD tions.	W. J. PORTER G. W. CHANDLER	\$ 50	\$ 25	(With Surp)	\$ 210	-----	\$ 285	\$ 80	\$ 56	\$ 22	\$ 99	\$ 28	1st N., Atl.
" "	Northeastern Bkg. Co. Jun'36Stmt 64-254 ▲d*09	L. G. Hardman Ch. of Bd. and Pres.	C. W. Hood, Jr.	C. J. Hood V. P. and Cash.	R. M. Davidson A. C. and Sec. Sam Hood	100	25	\$ 5	368	-----	498	223	-----	29	222	24	Cent. Han. Bk. & Tr. Co., N. Y.; Cont. Ill. N. Bk. & Tr. Co., Chi.
Concord 447 Pike H7	Concord Banking Co. ▲T*08 Jun'36Stmt 64-575	C. T. Smith Ch. of Bd. and Pres.	G. E. Strickland	S. A. King	-----	25	12	2	96	-----	135	80	-----	-----	44	11	Guaranty Tr. Co., N. Y.; 1st N. and Citiz. & Southern N., Atl.
Conyers 1405 Rockdale F9	BANK OF CONYERS ▲\$04 Jun'36Stmt 64-282	W. T. Baldwin Bill of lading drafts a specialty. Quick service on all items entrusted to us. Send us your b	R. L. Huff	M. W. Hull	A. M. Freeman	30	6	8	145	-----	189	55	-----	44	83	7	Chase N., N. Y.; 1st N., Atl.
" "	Bank of Rockdale ▲@T*01 Jun'36Stmt 64-281	G. C. Sims	J. W. Hollingsworth	R. H. Still	-----	25	25	5	157	-----	212	65	10	7	120	10	Gty. Tr. Co., N. Y.; Citiz. & Sou. N. and 1st N., Atl.
Coolidge 498 Thomas O9	Farmers & Merch. Bank Jun'36Stmt 64-812 ▲@T*11	Boykin Harrison Ch. of Bd. and Pres.	E. Gibson	A. P. Megahee	-----	25	1	1	87	-----	139	31	19	-----	54	35	Chase N., N. Y.; Savan. Bk. & Tr. Co., Savan.; 1st N., Atl.
Cordele 6880 Orisp L1	Cordele Banking Company Jun'36Stmt 64-1096 ▲d@T*27	J. H. Childs Ch. of Bd. and Pres.	M. H. Mulkey	T. T. Lytle	A. F. Musselwhite	25	3	5	365	-----	398	158	-----	-----	232	8	Chase N., N. Y.; Citiz. & Sou. N., Atl.; Ham. N., Chat.
" "	First Natl. Bank in Cordele Jun'36Stmt 64-1154 ▲d@T*34	W. B. Haley Ch. of Bd. and Pres.	J. L. Strickland	H. E. Comer	C. C. Shearer	50	11	14	448	-----	573	187	-----	14	347	25	Cent. Han. Bk. & Tr. Co., N. Y.; Fulton N. and 1st N., Atl.
Cornelia 1542 Habersham D 11	Cornelia Bank ▲@T*1900 Jun'36Stmt 64-385	O. E. Flor	C. C. Kimsey	W. V. Grant	Floranel Rudeseal	40	4	10	393	-----	487	123	103	3	208	50	Cent. Han. Bk. & Tr., N. Y.; 1st N. and Fulton N., Atl.
" "	First National Bank ▲@T*09 Jun'36Stmt 64-386	T. H. Little	W. T. Brewer	F. M. Reeves	-----	30	8	3	258	-----	299	97	-----	74	111	17	Citiz. & Sou. N. and 1st N., Atl.
Covington 8208 Newton F 10	Bk. of Covington & Trust Co. Jun'36Stmt 64-227 ▲d@T*01	R. R. Fowler	J. L. Stephenson	J. E. Phillips	-----	100	25	34	806	-----	965	332	105	332	175	21	Cent. Han. Bk. & Tr. Co., N. Y.; 1st N., Atl.
Crawford 538 Oglethorpe F 13	Commercial Bank ▲@T*24 Jun'36Stmt 64-1065	M. Blanchard	W. H. Wise	E. H. Furcron	H. V. Hopkins	15	2	6	121	-----	154	47	-----	-----	103	4	Fulton N., Atl.; Citiz. & Sou. N., Athens.
Culloden 537 Monroe I 8	Holmes Banking Co. ▲T*29 Jun'36Stmt 64-1113	R. H. Holmes	C. A. Holmes	J. G. Holmes	-----	(10	3	-----	10 \$ 7	-----	20	3	-----	-----	14	3	Citiz. & Sou. N., Macon.
Cumming 648 Forsyth E 8	Bank of Cumming ▲@T*04 Jun'36Stmt 64-515	R. P. Otwell B. P. Roper, Ch.	B. P. Roper	B. L. Redd Cash. and Sec.	P. H. Worley	15	2	3	133	-----	168	44	5	10	78	31	Fulton N. and 1st N., Atl.; Ham. N., Chat.
Cuthbert 3235 Randolph L 4	Davis Exchange Bank ▲T*33 64-1140	F. H. Davis, Mgr.	-----	-----	A. P. Davis	-----	-----	-----	-----	-----	-----	-----	-----	-----	-----	-----	1st N., Atl.
" "	Reid Banking Co. ▲T*33 Jun'36Stmt 64-1141	P. M. Reid	W. E. Coney	C. O. Johnson	-----	100	3	1	150	-----	254	102	8	2	24	118	1st N. and Tr. Co. of Ga., Atl.; City N., Alb., Ga.
Dahlonega 905 Lumpkin O 8	Bank of Dahlonega Jun'36Stmt 64-581 ▲@T*14	J. F. Pruett Ch. of Bd. and Pres.	J. S. Speer V. P. and Sec.	J. F. Sanders	-----	(Cap. 15	5	8	218	-----	246	104	2	55	84	1	Chase N., N. Y.; 1st N. and Fulton N., Atl.; 1st N., Gainesville.
Dallas 1412 Paulding E 4	First National Bank Jun'36Stmt 64-1019 ▲d@T*21	W. F. Byrd	C. B. McGarity	J. W. Butler	-----	25	21	14	285	-----	345	125	28	42	145	5	Chase N., N. Y.; 1st N., Atl.
Dalton 8160 Whitfield O 3	Bank of Dalton ▲d@T*11 Jun'36Stmt 64-174	W. O. Martin Ch. of Bd. and Pres.	S. J. Head	J. J. Copeland	W. A. Broadrick	50	8	4	370	-----	432	70	6	-----	285	71	Cent. Han. Bk. & Tr. Co., N. Y.; 1st N., Atl.; Ham. N., Chattanooga.
" "	FIRST NATIONAL BANK Jun'36Stmt 64-173 ▲d@T*88	W. E. Martin Ch. of Bd. and Pres.	S. J. Head	L. M. Jones	J. B. McCarty W. M. Jones A. Cash. and Tr. Off.	100	125	14	2,163	-----	2,402	398	339	530	978	157	Chase N., N. Y.; 1st N., Atl.; Hamilton N., Chat.
" "	Hardwick Bk. & Trust Co. Jun'36Stmt 64-172 ▲d@T*73	G. L. Hardwick Ch. of Bd. and Pres.	G. L. Rice, Exec. C. L. Hamilton L. Z. Speck J. N. Griffith	R. H. Sapp	J. Q. Steed E. P. Davis	100	76	-----	1,256	-----	1,432	240	453	276	371	92	N. City, N. Y.; 1st N., Atl.; Hamilton N., Chat.
Danielsville 296 Madison E 14	Bank of Danielsville ▲T*08 Jun'36Stmt 64-582	R. C. Griffith	R. C. Griffith	R. C. Griffith	-----	15	8	-----	92	-----	115	59	6	-----	40	10	Fulton N., Atl.
Darien 937 McIntosh N 23	Darien Bank ▲d@T*88 Jun'36Stmt 64-584	C. M. Tyson Ch. of Bd. and Pres.	D. E. Lane	D. E. Lane	P. E. Clark, Jr.	*25	5	6	127	-----	163	61	14	18	57	13	Marine Midland Tr. Co., N. Y.; Savan. Bk. & Tr. Co., Savan.

THE CITIZENS & SOUTHERN NATIONAL BANK **ATHENS** **ATLANTA** **AUGUSTA**
MACON **SAVANNAH** **VALDOSTA**

Number under Name of Bank is the Transit Number given to each bank in U. S. exclusively by The Rand-McNally Bankers' Directory, under the authority of The American Bankers Ass'n.

GEORGIA—Continued

Non-Bank Towns with Nearest Banking Point (Indexed Access), Lawyers, Laws (indexed in back of this volume. For Interest Rates, Holidays, etc., see Laws.

TOWN AND COUNTY. County Seats. State in No. 6 Fed. Res. District.	Mem. A. R. A. New State Priv. Mem. State B. Ass'n. [Etab. Fed. Res. Depts: T-Trust B-Bond d-Safe Deposit Savings Bond	PRESIDENT.	VICE-PRESIDENT.	CASHIER.	ASS'T CASHIER.	LIABILITIES. (In Thousands of Dollars)					RESOURCES.					PRINCIPAL CORRESPONDENTS.	
						Capital	Surplus	Und.Prof. and or Reserves	Deposits	Other Liabilities	Totals	Cash, Ex. & Due from Bks	U.S. Gov. Securities	Other Securities	Loans & Discounts		Other Resources
Dawson 3827 Terrell M 6	Bank of Dawson d@1\$11 Jun'36Stmt 64-1172	M. C. Edwards	J. P. Perry	J. E. King	R. A. Hill	\$ 100	\$ 20	\$ 11	\$ 549		\$ 680	\$ 254	\$ 46	\$ 338	\$ 42	Chase N., N. Y.; 1st N., Atl.; Citiz. & Sav. N., Savan.	
"	The Bank of Terrell Jul'36Stmt 64-1172	W. B. Haley, Ch. of Bd. and Pres.	J. T. Haley	R. C. Shepherd		25	5		42		72	58		12	2 Chem. Bk. & Tr., N. Y.; City N., Alb.; Fulton N. and Tr. Co. of Ga., Atl. Irv. Tr. Co. and N. City, N. Y.		
Decatur 13276 De Kalb F 8	The First Natl. Bk. of Atlanta 64-768			C. H. Blount, A. V.	P. and Mgr.	(Branch of The First National Bank of Atlanta, Atlanta, Ga.)											
"	Fulton National Bank of Atlanta 64-7			C. Z. Walker, Mgr.		(Branch of Fulton National Bank, Atlanta, Ga.)											
Demorest 730 Habersham C 11	Cornelia Bank 64-589			W. B. Bruce		(Branch of Cornelia Bank, Cornelia, Ga.)											
Dexter 336 Laurens J 14	Taylor, Knight & Hogan Jun'36Stmt 64-591	(W. B. Taylor, L. T. Taylor, D. W. Knight and U. G. B. Hogan, Owners)					9	5	51		65	25	\$ 11	29	1	Chem. Bk. & Tr. and Gty. Tr., N. Y.; Chase N., N. Y.; 1st N. and Fulton N., Atl.	
Doerun 719 Colquitt N 9	Citizens Service Bank Jun'36Stmt 64-1157	E. J. Patten, Owner							3	\$ 50	58	3	1	1	53	Fulton N., Atl.; Citiz. & Sou., Dublin.	
Donelsonville 1183 Seminole O 5	Commercial Bank Jun'36Stmt 64-1147			D. F. Wurst					33		33	26	1	5	1	1st N., Atl.; Moultrie N., Moultrie.	
"	Merchants & Farmers Bank Jun'36Stmt 64-1063	P. S. Cummings	E. C. Smith	E. T. Kelly		*25 (*Incl. Cap. Notes and Deb.)	5	10	198		238	115		17	97	9 Chase N., N. Y.; Cont. Ill. N. Bk. & Tr. Co., Chi.; 1st N., Atl. Gty. Tr. Co., N. Y.; Citiz. & Sou. N., Atl.; Atlanta N., Jacksonville.	
Douglas 4206 Coffee N 14	Coffee County Bank Jun'36Stmt 64-1126	C. L. Lott	H. L. Shannon, Exec.	H. L. Shannon	E. E. Roberts	50	10	20	476		556	371		185	8	Fulton N., Atl.	
Douglasville 2316 Douglas F 4	First National Bank Jun'36Stmt 64-1106	J. R. Hutcheson	W. S. O'Neal	J. O. Sayer		25	6	7	242		280	109	85	7	71	8	N. City, N. Y.; Citiz. & Sou. N., Savan., Atl., and Macon.
Dublin 6681 Laurens J 14	Citizens & Southern Bank Jun'36Stmt 64-1108	V. B. Jenkins, M. B. Lane, Ch.	C. U. Smith	C. U. Smith	W. A. Hobbs, W. S. Simmons, Jr.	100	55	17	983		1,155	717		133	280	25	N. City, N. Y.; Citiz. & Sou. N., Savan., Atl., and Macon.
Dudley 252 Laurens J 13	Bank of Dudley Jun'36Stmt 64-593	H. D. Joiner	U. G. B. Hogan	R. L. Hogan	W. T. Chappell	15		2	59		78	29	5	5	35	4	1st N. Bk. & Tr. Co., Macon; Citiz. & Sou., Dublin.
Eastman 8022 Dodge K 13	Bank of Eastman Jun'36Stmt 64-253	W. L. Jessup	G. S. Rountree	G. D. Mullis		50 (2 Cap. Notes)	3		271		349	79	40	50	122	58	Cent. Han. Bk. & Tr. Co., N. Y.; Citiz. & Sou. N., Macon.
"	Citizens Clearing Bank 64-1143	S. C. Smyly		C. A. Ragan	T. H. Goolsby	25 (25 Cap. Notes)											
East Point 9512 Fulton F 7	Bank of Fulton County Jun'36Stmt 64-1150	G. F. Longino, Ch. of Bd. and Pres.	C. E. Flowers	F. W. Cooper	Ruth Martin	*50 (*Incl. Cap. Notes and Deb.)	13	14	662		739	284	123	35	285	12	1st N., Tr. Co. of Ga., and Citiz. & Sou. N., Atl.
Eaton 1876 Putnam G 13	Farmers & Merch. Bank Jun'36Stmt 64-1055	L. O. Benton, Sr.	L. O. Benton, Jr.	A. F. Adams		25	2	6	196		229	55	54	7	89	24	Cent. Han. Bk. & Tr. Co., N. Y.; 1st N., Atl.
Edison 1321 Calhoun M 4	Bank of Edison Jun'36Stmt 64-438	L. O. Manry	J. O. Exum	Theford Turner		50	26	15	303	60	479	117		1	328	33	Chase N., N. Y.; Citiz. & Sou. N. and 1st N., Atl.
"	Hammack-Rish Bank Jun'36Stmt 64-439	H. E. Hammack		W. P. Plexico	D. W. Hammack	Deb. 25			113		143	32		66	42	3	1st N., Atl.
Elberton 4650 Elbert E 16	*First National Bank in Elberton Jun'36Stmt 64-129	H. G. Thornton	J. R. Norman	H. P. Hunter	P. C. Maxwell, H. S. Hunter	Pf. 25	10	6	544		610	243	175	11	171	10	Chase N., N. Y.; 1st N. and Tr. Co. of Ga., Atl.
"	*Granite City Bank Jun'36Stmt 64-131	W. E. Fortson	F. D. Smith	F. S. Fortson	Dobbs Smith, James Hall	50	5	14	507	54	630	192	111	33	275	19	N. City, N. Y.; Fulton N., Atl.; Hamilton N., Chat.
"	Elberton Clearing House (Members indicated by a *)	H. P. Hunter		F. S. Fortson, Sec.		(See pages 61-62 of National Bankers' Directory)					209	114	30		53	12	Cent. Han. Bk. & Tr. Co., N. Y.; 1st N., Atl.
Ellaville 764 Schley K 7	Bank of Ellaville Jun'36Stmt 64-461	J. H. Stevens	J. R. Jordan	H. F. Dixon	Belle Stevens	25	5	6	173								
Ellijay 657 Gilmer C 7	Bank of Ellijay Jun'36Stmt 64-596	E. T. Hudson	Dow Hamrick	Dow Hamrick	J. R. Sheppard	15	8	3	482		523	76	74	178	186	9	Chase N., N. Y.; Fulton N. and Tr. Co. of Ga., Atl.; Hamilton N., Chat.
Eton 259 Murray B 5	Bank of Eton Jun'36Stmt 64-593	C. C. Keith	A. J. Mason	H. R. James	Opal Coffey	15	1		33		55	13	2	24	16	16	Citiz. & Sou. N., Atl.; Hardwick Bk. & Tr. Co., Dalton.
Fairburn 1372 Fulton G 5	Fairburn Banking Co. Jun'36Stmt 64-599	J. H. Longino	Guy Hearn	Y. H. Longino		25	5	2	181	1	214	47	31	101	35	35	Cent. Han. Bk. & Tr. Co., N. Y.; 1st N., Atl.
Fayetteville 796 Fayette G 5	Farmers & Merch. Bank Jun'36Stmt 64-455	C. D. Redwine	W. W. Redwine, J. M. Jackson	H. C. Hewell	W. B. Hewell	25		4	286	18	333	31	102	1	161	38	Tr. Co. of Ga. and 1st N., Atl.
Finleyson 112 Palaski K 11	Bank of Finleyson Jun'36Stmt 64-601	J. W. Conner, Sr.	R. L. Scarborough, W. E. Finleyson	Clarence Finleyson		15	5	7	30		57	16		35	6	6	Chase N., N. Y.; Fulton N., Atl.; Citiz. & Sou. N., Savan.
Fitzgerald 6412 Ben Hill M 13	National Bank of Fitzgerald Jun'36Stmt 64-158	J. H. Dorminy	J. L. Perry, N. N. Littlefield	Battle Sparks	C. A. Newcomer, Jr.	Pf. 22	20	17	573		710	311	125	94	159	21	Citiz. & Sou. N., Atl.
Folkston 506 Charlton P 19	Citizens Bank Jun'36Stmt 64-833	Wm. Mizell, Ch. of Bd. and Pres.	A. S. Mizell	J. H. Wrench		*15 (*Incl. Cap. Notes and Deb.)	15	35	401	5	471	141	77	20	228	5	Gty. Tr., N. Y.; Atl. N., Jacksonville; 1st N., Atl.

THE CITIZENS & SOUTHERN NATIONAL BANK ATHENS ATLANTA AUGUSTA MACON SAVANNAH VALDOSTA

Number under Name of Bank is the Transit Number given to each bank in U. S. exclusively by The Rand-McNally Bankers' Directory, under the authority of The American Bankers Ass'n.

GEORGIA—Continued

Non-Bank Towns with Nearest Banking Point (Indexed Access.), Lawyers, Laws (indexed) in back of this volume. For Interest Rates, Holidays, etc., see Laws.

TOWN AND COUNTY. County Seats. State in No. 6 Fed. Res. District.	Mem. A. B. A. New State Priv. Mem. State B. Ass'n. (Etab. Fed. Res. Depts.: Trust B-Bond d-Safe Deposit © Savings ▲ FDIC	PRESIDENT.	VICE-PRESIDENT.	CASHIER.	Ass't CASHIER.	LIABILITIES. (In Thousands of Dollars)					RESOURCES.					PRINCIPAL CORRESPONDENTS.	
						Capital	Surplus	Und.Prof. and or Reserves	Deposits	Other Liabilities	Totals	Cash, R. & Due from Bks	U.S. Gov. Securities	Other Securities	Loans & Discounts		Other Resources
•Forsyth 2277 Monroe H10	Citizens Bank ▲\$1'20 Jun'36Stmt 64-999	H. H. Hardin	J. T. Stephens B. U. Rumble	J. T. Stephens		\$ 40	\$ 10	\$ 5	\$ 145		\$ 200	\$ 101	\$ 17	\$ 17	\$ 65		Cent. Han. Bk. & Tr. Co. and N. City, N. Y.; 1st N., Atl.
" " "	Farmers Bank \$1'10 Jun'36Stmt 64-262	R. T. Persons, Ch. of Bd. and Pres.	G. O. Persons	R. J. Bittick	R. O. Persons	50	50	4	177		281	107			97	\$ 77	Chase N., N. Y.; 1st N. and Citiz. & Sou. N., Atl.
" " "	Monroe County Bank Jun'36Stmt 64-261 ▲\$1'08	W. C. Hill C. W. Hill, Ch.	C. W. Hill	C. F. Heard		25	12	7	256		300	79	11	13	185	12	Chase N., N. Y.; Fulton N., Atl.; 1st N. Bk. & Tr. Co., Macon.
•Fort Gaines 1272 Clay B18	Fort Gaines Banking Co. Jun'36Stmt 64-1155 †\$34	F. A. Graham		W. G. Grimsley					32		34	30	1		3		Citiz. & Sou. N. and 1st N., Atl.; Col. Bk. & Tr., Col.
•Fort Valley 4560 Peach J9	Bank of Fort Valley Jun'36Stmt 64-1066 ▲d\$1'24	W. E. Greene	W. R. Edwards	H. Huckabee	H. H. Parker	30	15	8	439		492	241	43	11	194	3	Cent. Han. Bk. & Tr. Co., N. Y.; 1st N., Atl.; Citiz. & Sou. N., Macon.
•Franklin 312 Heard H3	Bank of Heard County Jun'36Stmt 64-509 ▲d\$0'05	E. E. Lewis F. S. Loftin, Ch.	E. S. Dennis	H. J. Mickle		25	5	4	192		226	79	47	7	71	22	Cent. Han. Bk. & Tr. Co., N. Y.; 1st N., Atl.; Hamilton N., Chat.
•Gainesville 8624 Hall D9	Citizens Bank ▲d\$1'13 Jun'36Stmt 64-140	J. H. Hosch	J. N. Rogers	R. A. Brice	Mrs. C. L. Goforth	50	35	(With Surp)	904		989	364	82	25	500	18	Cent. Han. Bk. & Tr. N. Y.; Fulton N., Atl.; Ham. N., Chat.
" " "	First National Bk. ▲d\$1'89 Jun'36Stmt 64-137	R. Banks	A. C. Wheeler	R. C. Moore, V. P. and Cash.	B. Whitworth	100	26	52	911	\$ 4	1,093	728		20	311	34	Cent. Han. Bk. & Tr. Co., N. Y.; 1st N. and Tr. Co. of Ga. Atl.
" " "	Gainesville National Bank Jun'36Stmt 64-139 ▲d\$1'05	A. E. Roper	J. H. Washington	O. J. Lilly, Jr.		75 Pf. 75	1		659	2	812	336	72	14	372	18	Gty. Tr. N. Y.; 1st N. and Citiz. & Sou. N., Atl.
Garfield 342 Emanuel N13	Cason Banking Co. (Private Bank, not Inc.) 64-1171 †35	D. M. Cason, Owner							14		14	13			1		Citiz. & Sou. N., Atl. and Savan.
Gay 251 Meriwether H5	Greenville Banking Co. ▲\$1'17 64-951			S. F. O'Neal						(Branch of Greenville Banking Co., Greenville, Ga.)							1st N., Atl.
•Gibson 442 Glascok H16	Bank of Gibson \$1'05 Jun'36Stmt 64-606	N. J. Griffin	J. A. Griffin	E. E. Griffin	E. Swint	15	3	3	62		83	16	3	1	44	19	Citiz. & Sou. N., Augusta; 1st N., Atl.
Glennville 1503 Tattnall L20	Glennville Bank ▲d\$1'05 Jun'36Stmt 64-468	W. F. Durrence	C. W. Kicklighter, Exec.	J. A. Bacon	Julia Banks	50 Deb. 30	12	13	207		312	53	27		209	23	Chase N., N. Y.; Citiz. & Sou. N. Savan.
Glenwood 569 Wheeler K16	The C. G. Starnes Banking Co. Jun'36Stmt 64-1120 †29	C. G. Starnes, Owner		C. E. McDaniel		5			22	4	31	10	2		18	1	Citiz. & Sou. N., Savan.; 1st N., Atl.
•Gray 653 Jones H12	Bank of Gray ▲\$1'08 Jun'36Stmt 64-612	D. V. Childs	J. L. Mercer	J. L. Mercer		15 (10 Cap. Notes)	1		70	4	100	50			40	10	Citiz. & Sou. N., Atl.; 1st N. Bk. & Tr. and Citiz. & Sou. N., Macon.
•Greensboro 2125 Greene G13	Bank of Greensboro. ▲\$1'26 Jun'36Stmt 64-1091	T. B. Rice		E. A. Kimbrough	J. L. Crossley	25	10	4	129		168	117	5	1	45		Cent. Han. Bk. & Tr. Co., N. Y.
•Greenville 672 Meriwether H5	Greenville Banking Co. ▲\$1'87 Jun'36Stmt 64-422	J. P. Atkinson	H. W. Hill, Jr. N. F. Culpepper	W. L. Pinkston		100	16	6	232		354	89	11		181	73	Chase N., N. Y.; 1st N. and Citiz. & Sou. N., Atl.
•Griffin 10,321 Spalding H6	*Commercial & Savings Bank Jun'36Stmt 64-115 ▲d\$1'90	T. T. Blakely	E. H. Griffin D. J. Arnold	C. B. Pierce, Jr.		100	52	24	932		1,108	344	84	64	537	79	Gty. Tr. Co., N. Y.; 1st N. and Fulton N., Atl.
" " "	*THE STATE BANK Jun'36Stmt 64-118 ▲d\$1'33		D. R. CUMMING, Ch. of Bd. and Pres. SEND US YOUR PROMPT SERVICE. A THOROUGHLY ORGANIZED ICE. QUICK REMITTANCE.	S. G. BAILEY	S. T. MARTIN FANNIE WESTMORELAND MS. COLLECTION DEPARTMENT. LY ORGANIZED EARTHQUAKE REASONABLE RATES.	50	20	7	804		881	338	234	19	286	4	Cent. Han. Bk. & Tr. Co., N. Y.; 1st N., Tr. Co. of Ga. and Citiz. & Sou. N., Atl.; Phil. N., Phil.
" " "	Griffin Clearing House (Members indicated by a *)	E. H. Griffin		S. T. Martin, Sec. and Tr.		(See pages 61-62-63 for Number of Cities, States, etc.)					National, State and Private Banks, Total						
Haddock 336 Jones I12	Jones County Bank ▲\$1'05 Jun'36Stmt 64-615	T. R. Turner	R. H. Kingman, Jr.	G. A. Smith		25			35	5	67	11			39	17	Cent. Han. Bk. & Tr. Co., N. Y.; Macon, N., Macon. Citiz. & Sou. N., Valdosta; 1st N., Atl.
Hahira 941 Lowndes O12	Hahira Banking Co. †\$29 Jun'36Stmt 64-1117	(Talley Lawson and J. M. Scruggs, Owners)		V. A. Gaskins					56		57	42	10	5			Citiz. & Sou. N., Atl.
Haralson 133 Coweta H5	Redwine Brothers, Bankers 64-1001 †20			C. Dailey		(Branch of Redwine Brothers, Bankers, Senoia, Ga.)											
Harlem 784 Columbia G18	Bk. of Columbia County Jun'36Stmt 64-449 ▲d\$1'09	J. T. Barnsley	J. L. Weeks	W. C. Clary, Jr.		25	7	1	98		131	37	5	13	58	18	1st N., Atl.; Citiz. & Sou. N. and Ga. R. R. Bk. & Tr. Co., Aug.
•Hartwell 2048 Hart D15	Citizens Banking Co. †\$32 Jun'36Stmt 64-276	R. C. Griffeth		E. C. Griffeth	Louise Thornton				137		142	137	4	1			Chase N., N. Y.; Fulton N., Atl.
•Hawkinsville 2484 Pulaski K12	Planters Bank ▲\$1'96 Jun'36Stmt 64-197	N. A. Jelks	W. N. Parsons	D. P. McGriff		50	50	31	295	5	431	254	10	5	134	28	Cent. Han. Bk. & Tr. Co. and Chase N., N. Y.; Citiz. & Sou. N., Savan.
•Hazlehurst 1378 Jeff Davis L17	Bank of Hazlehurst ▲d\$1'06 Jun'36Stmt 64-375	Z. W. Kirkland	John Rogers, Exec.	B. B. Wooten	Mrs. Ethel Odum	25	5	7	161		198	144		10	43	1	N. City, N. Y.; Citiz. & Sou. N., Savan. and Atl.

THE CITIZENS & SOUTHERN NATIONAL BANK

ATHENS
MACON

ATLANTA
SAVANNAH

AUGUSTA
VALDOSTA

Number under Name of Bank is the Transit Number given to each bank in U. S. exclusively by The Rand-McNally Bankers' Directory, under the authority of The American Bankers Ass'n.

GEORGIA—Continued

Non-Bank Towns with Nearest Banking Point (Indexed Access.), Lawyers, Laws (indexed) in back of this volume. For Interest Rates, Holidays, etc., see Laws.

TOWN AND COUNTY. County Seats. State in No. 6 Fed. Res. District.	Mem. A.B.A. *New State Priv. Mem. State B. Ass'n. (Estab. *Fed. Res. Depts: T-Trust B-Bond d-Safe Deposit © Savings ▲FDIC	PRESIDENT.	VICE-PRESIDENT.	CASHIER.	ASS'T CASHIER.	LIABILITIES. (In Thousands of Dollars)						RESOURCES.					PRINCIPAL CORRESPONDENTS.
						Capital	Surplus	Und.Prof. and or Reserve	Deposits	Other Li- abilities	Totals	Cash.Bx. & Due fromBks	U.S.Gov. Securi- ties	Other Securi- ties	Loans & Dis- counts	Other Re- sources	
▲Hiawassee...169 Towns B11	Bank of Hiawassee...▲\$1'09 Jun'36Stmt 64-625	J. F. Johnson Ch. of Bd. and Pres.	J. B. Russell	W. O. Sparks	J. Y. Denton	\$ 15	\$ 5	\$ 7	\$ 80		\$ 107	\$ 44	\$ 17		\$ 36	\$ 10	Fulton N., Atl.
▲Hinesville...416 Liberty L21	Hinesville Bank...▲\$1'11 Jun'36Stmt 64-783	D. F. Martin	J. M. Smith	T. H. McDowell V.P. and Cash.	J. D. Darsey Mrs. C. Mc. D. Martin	15 (5	6 Cap. N otes)	5	105		136	35		\$ 6	88	7	N. City, N. Y.; Citiz. Southern N., Savan.
▲Hogansville...2355 Troup H3	Citizens Bank...†\$30 Jun'36Stmt 64-1122	J. R. Hines, Owner		L. E. Philpot				7	81	\$ 12	100	25		15	58	2	1st N., Atl.; La Grange N., La Grange.
▲Homerville...1150 Clinch O16	Empire Banking Co...†\$33 Jun'36Stmt 64-1145	H. G. Huey, Owner		W. C. Wooten					40		40	35			5		Fulton N., Atl.; Fla. N., Jacksonville; Citiz. & Sou. N., Valdosta.
▲Hoschton...427 Jackson E11	The De La Perriere Bank (Private Bank—Not Incorpor- ated) Jul'36Stmt 64-1173	H. P. DeLaPerriere	A. L. DeLaPerriere	T. H. Baird		15 (Inves- ted)			11		26	12			1	13	
▲Ila...233 Madison E13	Bank of Ila...▲\$10 Jun'36Stmt 64-631	G. H. Westbrook, Ch. of Bd. and Pres.	A. S. Westbrook	J. R. Westbrook	J. L. Westbrook	15	14	1	30	10	70	12			41	17	1st N., Atl.; Citiz. & Sou. N., Athens.
▲Jackson...1776 Butts G10	Jackson National Bank Jun'36Stmt 64-291 ▲d@*†\$33	E. L. Smith	B. A. Wright H. O. Ball	R. P. Sasnett	J. W. O'Neal	25 Pf. 25	5	10	352		417	174	80	25	124	14	1st N., Atl.
▲Jasper...563 Pickens D7	Commercial Bank Jul'36Stmt 64-1169			J. W. Dyer					13		13	11			2		1st N., Atl.; Bk. of Canton, Canton.
▲Jefferson...1869 Jackson E12	First National Bank...▲d'08 Jun'36Stmt 64-370	J. C. Turner	H. I. Mobley	J. F. Reckles		100	51	49	273		473	187	45	47	161	33	1st N., Atl.; N. Bk. of Athens, Athens.
▲Jeffersonville...692 Twiggs J12	People's Cash Depository Jun'36Stmt 64-1162	L. S. Leach		Pat Adams					4		5	3			2		Citiz. & Sou. N., Atl.
▲Jesup...2303 Wayne M20	Brunswick Bank & Trust Co. ◆ 64-1021 ▲d@†\$89			George Parrish													Guaranty Tr. Co., N. Y.; Citiz. & Sou. N., Savan. and Atl.
▲Jonesboro...1065 Clayton G8	Bank of Jonesboro...▲\$1'03 Jun'36Stmt 64-410	Elizabeth M. Blalock	C. H. Hutcheson	J. B. Pulliam	Flora Blalock	25	25	5	274		329	99	54	10	125	41	Gty. Tr. Co., N. Y.; Ful- ton N. and 1st N., Atl.
▲Junction City...341 Talbot J7	Farmers & Merchants Bank Jun'36Stmt 64-827 ▲\$12	C. W. Moore, Ch. of Bd. and Pres.	W. M. Brown R. L. McBryde	W. A. Blythe		15	15		53		83	35		1	44	3	Fulton N., Atl.; Citiz. & Sou. N., Macon.
▲Kennesaw...426 Cobb E5	Kennesaw State Bank...†\$10 Jun'36Stmt 64-638	J. G. Lewis, Ch. of Bd. and Pres.	B. H. Hill	L. C. Chalker		15		2	35		52	7			37	8	1st N., Atl. and Marietta.
▲Kingsland...444 Camden P21	State Bank of Kingsland Jun'36Stmt 64-856 ▲\$12	S. C. Sheffield	J. H. Gross	F. T. Tiller		15	9	1	48		73	36			30	7	Fla. N., Jacksonville.
▲LaFayette...2811 Walker C3	Bank of La Fayette Jun'36Stmt 64-318 ▲d@*†\$99	W. A. Enloe, Ch. of Bd. and Pres.	C. C. Gilbert	C. C. Gilbert		50	20	13	633		716	166	90		278	182	Cent. Han. Bk. & Tr. Co., N. Y.; Ham. N., Chat.; Citiz. & Sou. N., Atl.
▲Lagrange...20,131 Troup H3	The LaGrange National Bank Jun'36Stmt 64-162 ▲d@†\$05	E. T. Johnson	C. V. Truitt R. C. Key	Lewis Price	Neil Glass Harry R. Spikes Blanche Johnson	150	150	43	2,385		2,728	842	1,071	117	671	27	Gty. Tr., N. Y.; Citiz. & Southern N., Atl.
▲Lakeland...1006 Lanier O14	Farmers & Merchants Bank Jun'36Stmt 64-364 ▲d@†\$07	W. L. Miller		W. C. Banks		45	1	1	114		161	38			94	29	Irv. Tr. N. Y.; Citiz. & Sou. N., Valdosta; 1st N., Atl.
▲Lake Park...424 Lowndes P13	Lake Park Bank...▲\$1'06 Jun'36Stmt 64-642	Ewell Brown, Ch. of Bd. and Pres.	J. K. White	Ewell Brown		15	2	1	17		35	7			23	5	1st N., Atl.; 1st N., Valdosta.
▲Lavonia...1511 Franklin D14	First National Bank...▲d@†\$06 Jun'36Stmt 64-303	C. A. Kidd	W. N. Harrison	W. N. Harrison	Mrs. T. M. Carson	50	26	3	476		555	286	212	7	39	11	Chase N., N. Y.; 1st N., Atl.
▲Lawrenceville... Gwin't E3 2156	Brand Banking Co...▲\$1'05 Jun'36Stmt ◆ 64-327		Bartow Morgan, Jr.	H. G. Hutchinson		50	50	9	456		565	145	125	94	169	32	Cent. Han. Bk. & Tr. Co., N. Y.; Citiz. & Sou. N. and 1st N., Atl.
" " "	First National Bank...▲†\$21 Jun'36Stmt 64-328	C. R. Ware	D. C. Kelley	J. V. Hood	Bernice Wages	25 Pf. 25	20	3	308	1	382	98	40	13	216	15	Chase N., N. Y.; Citiz. & Sou. N., and Fulton N., Atl.
▲Leary...581 Calhoun N6	Jordan Banking Co...†\$09 64-643	W. D. Jordan	J. M. Jordan	Mrs. R. E. Wilkinson	Louise Whitaker												Citiz. & Sou. N., Atl.; Alb. Ex. N., Alb.
▲Lenox...412 Cook N12	Bank of Lenox...▲†\$07 Jun'36Stmt 64-645	J. D. Robinson	M. J. L. Griner	R. H. Robinson		25	2	3	112	9	151	32			116	3	Bk. of Tifton, Tifton; Citiz. & Sou. N., Valdosta.
▲Leslie...620 Sumter L3	Bank of Leslie...▲\$1'05 Jun'36Stmt 64-646	E. B. Wallace	W. T. Anderson	W. T. Anderson	B. L. Dell, Jr.	25	13	4	76	9	127	31	1		63	32	Chase N., N. Y.; 1st N., Atl.; Bk. of Com., Americus.
▲Lincolnton...916 Lincoln F13	Farmers State Bank Jun'36Stmt ◆ 64-816 ▲\$1'11	J. H. Boykin	J. J. Harnesberger	H. B. Pitt	H. G. Cliatt	25	15	14	212		266	112	59	7	78	10	Ga. R. R. Bk. & Tr., Aug.; 1st N., Atl.
▲Lithonia...1457 De Kalb F3	Peoples Bank...▲†\$10 Jun'36Stmt 64-340	I. M. Starr	W. R. Watson N. A. Davidson	I. M. Starr	J. C. Starr	25	20	7	120		172	57	61	13	35	6	1st N., Atl.; Chase N., N. Y.
▲Locust Grove...423 Henry G3	Farmers Bank...▲\$1'10 Jun'36Stmt 64-518	H. G. Asbury	J. O. Minter	H. C. Childs		15	4	2	52		73	26			43	4	1st N., Atl.

THE CITIZENS & SOUTHERN NATIONAL BANK

ATHENS
MACON

ATLANTA
SAVANNAH

AUGUSTA
VALDOSTA

Number under Name of Bank is the Transit Number given to each bank in U. S. exclusively by The Rand-McNally Bankers' Directory, under the authority of The American Bankers Ass'n.

GEORGIA—Continued

Non-Bank Towns with Nearest Banking Point (Indexed Access.), Lawyers, Laws (Indexed) in back of this volume. For Interest Rates, Holidays, etc., see Laws.

TOWN AND COUNTY. County Seats. State in No. 6 Fed. Res. District.	Mem. A. B. A. New State Priv. Mem. State B. Ass'n. [Estab. Fed. Res. Depts: T-Trust B-Bond d-Safe Deposit S-Savings A-FDIC	PRESIDENT.	VICE-PRESIDENT.	CASHIER.	ASS'T CASHIER.	LIABILITIES. (In Thousands of Dollars)					RESOURCES.					PRINCIPAL CORRESPONDENTS.	
						Capital	Surplus	Und. Prof. and or Reserves	Deposits	Other Liabilities	Totals	Cash, E. & Due from Bks	U. S. Gov. Securities	Other Securities	Loans & Discounts		Other Resources
Louisville 1650 Jefferson H18	First National Bank Jun'36Stmt 64-397▲d@T'01	W. R. Siquefield	J. R. Phillips W. W. Abbot, Jr.	E. B. Rimes, Jr.	R. H. Sims	\$ 50	\$ 50	\$ 45	\$ 492		\$ 637	\$ 276	\$ 143	\$ 13	\$ 195	\$ 10	Chase N., N. Y.; 1st N., Atl.
Lula 315 Hall D10	Commercial Exchange Bank Jun'36Stmt 64-1146 ††'33	E. F. Whitworth		H. L. Whitworth				3	12		15	10			2	3	1st N. Atl.; Ham N., Chat.
Lumber City 1,043 Telfair L15	Mixon Banking Co. †'35 Jun'36Stmt 64-1159	E. A. Mixon, Owner		E. A. Mixon	Mrs. E. A. Mixon		4	9	1		14	7			1	6	1st N., Cordele; Fulton N., Atl.
Lumpkin 1,103 Stewart L4	Farmers State Bk. ▲@'11 Jun'36Stmt 64-815	E. L. Carter, Ch. of Bd. and Pres.	W. G. Worthington	A. T. Fort	E. E. Humber	28	13	10	220		271	91	28	23	100	29	Ham. N., Chat.; Fulton N., Atl.; Columbus Bk. & Tr., Columbus.
Luthersville 321 Meriwether H5	Luthersville Banking Co. Jun'36Stmt 64-652 ▲\$'05	E. C. Norris	L. W. McKoon	L. W. McKoon		25	2	2	42		71	29			27	15	Chase N., N. Y.; Fulton N., Atl.
Lyons 1,445 Toombs K18	Peoples Bank ▲d\$'35 Jun'36Stmt 64-1131	W. A. Estroff J. F. Darby, Ch.	T. J. Tucker	W. T. China	Mrs. Mae Sumner	15	1		86		102	61			38	3	Lib. N. Bk. & Tr. Co., Savan.; Fulton N., Atl.; Darby Bkg. Co., Vidalia.
Macon 53,829 Bibb I10	THE CITIZENS AND SOUTHERN NATIONAL BANK Jun'36Stmt 64-45 ▲d@T'187 *City Bank & Trust Co. Jun'36Stmt 64-49 ▲d@T'131	W. M. MURPHEY MILLS B. LANE, Ch. of Bd.	T. J. DENMARK E. C. SCOTT, V. P. and Tr. Off.	C. H. USINA	E. W. STETSON, JR.	5,000	2,435	301	82,323	\$ 454	90,513	31,388	16,054	8,477	30,158	4,436	Bk. of the Manhattan Co. and N. City, N. Y.; Phil. N., Phil.; Cont. Ill. N. Bk. & Tr., Chi.
		T. R. Turner	P. T. Anderson R. H. Kingman	G. G. Abney	W. M. Parker	110	50	7	1,112	7	1,286	221	242	28	671	124	Cent. Han. Bk. & Tr. Co., N. Y.; Ham. N., Chat.; Fulton N., Atl.; Savan. Bk. & Tr. Co., Savan.
	THE FIRST NATIONAL BANK & TRUST CO. IN MACON Jun'36Stmt 64-47 ▲d@T'12	M. H. LILES W. G. LEE, Ch.	J. K. HOGAN, Exec. C. E. NEWTON, JR., V. P. and Tr. Off.	N. P. FLEMING J. W. OLIVER, A. Tr. Off.	W. G. COBB E. S. LEE	500	110	246	7,107		7,963	2,498	1,321	588	3,183	373	Guaranty Trust Co. New York Central Hanover Bank & Trust Co. New York Chase National Bank New York First National Bank Atlanta Trust Company of Georgia Atlanta Corn Exchange National Bank & Trust Co. Philadelphia Wachovia Bank & Trust Co. Winston-Salem
		F. W. Williams		F. W. Williams		3			33	5	53	14		3	18	18	Hamilton N., Chat.; City Bk. & Tr. and 1st N. Bk. & Tr. Co., Macon.
		J. K. Hogan		C. H. Usina, Sec. and Mgr.		(See pa Depo ges 61- sits by		62-63 f Cities,	or Num States, ber of etc.)	Nation al, Stat e and	Private Banks,	Total					
		W. P. BEARDEN "THE BANK OF E. C. Ponder	W. H. ADAMS F. C. NEWTON Edgar Fears	E. G. ATKINSON E. OLD RELIABLE L. D. Wallace	A. F. TURNELL R. M. Turnell	50	40	4	186		280	58		49	144	29	Chase N., N. Y.; 1st N., Atl.
		J. S. Peters	B. A. Dunn H. S. Peters	L. M. Bradford		100	20	3	290		413	150	5	22	191	45	N. City, N. Y.; 1st N., Atl.; Citiz. & Sou. N., Athens.
						50	100	22	511	13	696	145		184 (Incl. U. S.)	337	30	Cent. Han. Bk. & Tr. Co., N. Y.; 1st N., Atl.; La Grange N., La Grange.

CORRESPONDENT SERVICE FOR THE SOUTHEAST.
— also offices at —
ATLANTA — SAVANNAH — AUGUSTA — ATHENS — VALDOSTA
Member Federal Deposit Insurance Corporation

COMPLETE COMMERCIAL BANKING SERVICE.
COLLECTION DEPARTMENT EQUIPPED
TO HANDLE YOUR ITEMS PROMPTLY.
BILLS OF LADING A SPECIALTY.
ACTS IN ALL TRUST CAPACITIES.

Affiliated Members
Trust Company of Georgia Associates
ATLANTA.....TRUST COMPANY OF GEORGIA
AUGUSTA.....NATIONAL EXCHANGE BANK
COLUMBUS...FOURTH NATIONAL BANK
ROME.....FIRST NATIONAL BANK
SAVANNAH...LIBERTY NATIONAL BANK & TRUST COMPANY

THE CITIZENS & SOUTHERN NATIONAL BANK **ATHENS** **ATLANTA** **AUGUSTA**
MACON **SAVANNAH** **VALDOSTA**

Number under Name of Bank is the Transit Number given to each bank in U. S. exclusively by 'The Rand-McNally Bankers' Directory, under the authority of The American Bankers Ass'n.

GEORGIA—Continued

Non-Bank Towns with Nearest Banking Point (Indexed Access.), Lawyers, Laws (indexed) in back of this volume. For Interest Rates, Holidays, etc., see Laws.

TOWN AND COUNTY. County Seats. State in No. 6 Fed. Res. District	Mem. A. B. A. "New §State Priv. Mem. State B. Ass'n. [Estab. ♦Fed. Res. Depts. T-Trust B-Bond d-Safe Deposit ©Savings ▲FDIC	PRESIDENT.	VICE-PRESIDENT.	CASHIER.	ASS'T CASHIER.	LIABILITIES. (In Thousands of Dollars)					RESOURCES.					PRINCIPAL CORRESPONDENTS.	
						Capital	Surplus	Und. Prof. and or Reserves	Deposits	Other Liabilities	Totals	Cash. Ex. & Due from Bks	U.S. Gov. Securities	Other Securities	Loans & Discounts		Other Resources
•Marietta 7638 Cobb E5	First National Bank Jun'36Stmt 64-132 ▲d@*1'88	J. E. Massey, Ch. of Bd. and Pres.	A. V. Cortlyou	L. R. Collins	C. P. Barnes B. B. Overcash	\$ 50 Pj. 100	\$ 15	\$ 5	\$ 1,535	-----	\$ 1,705	\$ 394	\$ 191	\$ 312	\$ 694	\$ 114	Chase N., N. Y.; Citiz. & Sou. N., 1st N., and Fulton N., Atl.
•Marshallville 931 Macon J5	Citizens Bank Jun'36Stmt 64-390	C. C. Haslam	E. J. Martin	C. C. Haslam	F. P. Baldwin	18	30	17	110	-----	175	64	5	-----	94	12	Citiz. & Sou. N., Macon; 1st N., Atl.
•McDonough 1068 Henry G9	Georgia Banking Co. Jun'36Stmt 64-391 ▲d@*1'10	J. C. Walker, Ch. of Bd. and Pres.	J. C. Walker, Jr.	J. C. Walker, Jr.	-----	30	6	2	54	-----	92	24	-----	-----	52	16	1st N. Bk. & Tr. Co., Macon; Fulton N., Atl.
•McRae 1314 Telfair L15	First National Bank Jun'36Stmt 64-428	R. L. Turner	T. A. Sloan Jr.	W. J. Greer	W. S. Elliott	80 (30 Pj. A)	18	2	553	-----	683	128	209	17	287	42	Chase N., N. Y.; 1st N. and Citiz. & Sou. N., Atl.
•Meansville 169 Pike H7	Merchants & Citizens Bank Jun'36Stmt 64-377 ▲d@*1'29	O. F. McRae, J. F. Cook, Ch.	W. H. Born, Inactive	O. F. McRae	D. M. McRae	50 (20 Cap.)	6	4	266	\$ 3	349	90	55	9	170	25	Gly. Trust Co., N. Y.; Citiz. & Sou. N., Savan.; Ham. N., Chat.
•Meigs 1000 Thomas O8	Bank of Meansville Jun'36Stmt 64-754	H. G. Langford	E. L. Taylor	Geo. M. Lifsey	-----	25 (15 Cap.)	2	4	91	-----	137	24	2	-----	101	10	Cent. Han. Bk. & Tr., N. Y.; Citiz. & Sou. N., Atl.
•Metter 1424 Candler J20	Bank of Meigs Jun'36Stmt 64-658	J. A. Bowers	Leo Wilkes	Tom Smith	-----	50	15	12	118	-----	195	58	17	-----	103	17	Chase N., N. Y.; Citiz. & Sou. N., Atl.; Com'l Thomasville.
•Midville 853 Burke I 20	Metter Banking Company Jun'36Stmt 64-1123 ▲d@*1'30	H. A. Kennard	Nita Belle Lee	Nita Belle Lee	Wm. B. Lee	25	5	2	127	10	169	28	57	-----	74	10	Citiz. & Sou. N., Savan. and Atl.
•Milan 630 Telfair L14	Midville Banking Co. Jun'36Stmt 64-1163	E. W. Brooks	-----	E. W. Brooks	-----	4	-----	-----	1	1	6	2	-----	-----	4	-----	Citizens & Sou. N., Savan.
•Milledgeville 5534 Baldwin H12	Bank of Milan Jun'36Stmt 64-661	J. M. Cook	R. C. Chambers	D. R. Newton	Gertrude McCranie	15 (8 Cap.)	2	3	82	-----	110	25	3	6	61	15	Cent. Han. Bk. & Tr., N. Y.; Citiz. & Sou. N., Atl. and Savan.
•" " " "	*Exchange Bank Jun'36Stmt 64-178	Otto M. Conn	Richard Binion	H. G. Banks	H. H. Herndon	100	60	21	593	-----	774	227	-----	114	385	48	Chase N., N. Y.; 1st N., Atl.; Ga. R. R. Bk. & Tr. Co., Augusta.
•" " " "	*First National Bank Jun'36Stmt 64-179	J. W. Hutchinson	J. A. Horne	Jno. W. Hutchinson	Ruth S. Hutchinson J. W. Napier	38 Pf. 37	15	4	288	-----	382	155	12	3	188	24	Guaranty Tr. Co., N. Y.; 1st N., Atl.; Citiz. & Sou. N., Macon.
•" " " "	MERCHANTS & FARMERS BANK Jun'36Stmt 64-177 ▲d@*1'98	W. H. Allen, Ch.	L. C. Hall, J. F. Bell, Jr.	L. C. Hall	J. F. Bell, Jr.	80 (Incl. Notes)	80 (Cap. & Deb.)	15	313	-----	488	89	31	3	305	60	Cent. Han. Bk. & Tr. Co., N. Y.; 1st N., Atl.; Ga. R. R. Bk. & Tr. Co., Augusta; 1st N. Bk. & Tr. Co., Macon.
•" " " "	*Milledgeville Bkz. Co. Jun'36Stmt 64-176 ▲1'84	Miller S. Bell	E. E. Bell	M. R. Bell	Miss Willie Boggus	50	100	79	1,370	-----	1,599	702	-----	366	487	44	N. City, N. Y.; Citiz. & Sou. N., Atl.; Savan. Bk. & Tr., Savan.
•" " " "	Milledgeville Clearing House (Members indicated by a *)	L. C. Hall	-----	M. R. Bell, Sec. and Tr.	-----	(See pages 61-62 for Deposits by Cities, or Number of States, etc.)	-----	-----	-----	-----	National	al, State and Private	-----	-----	-----	-----	-----
•Millen 2527 Jenkins I 20	Bank of Millen Mar'36Stmt 64-272	S. C. Parker	J. F. Bates W. M. Corbett	W. H. Sheppard, Jr.	-----	50	50	12	515	-----	627	354	124	9	113	27	Chase N., N. Y.; 1st N., Atl.; Citiz. & Sou. N., Savan.
•Mitchell 237 Glasscock H16	J. C. Kelley's Sons Bank Jun'36Stmt 64-1076	C. C. Kelley	-----	O. L. Kelley	-----	-----	-----	-----	(Total Resources)	-----	\$ 130,000	-----	-----	-----	-----	-----	1st N., Atl.; Ga. R. R. Bk. & Tr., Aug.
•Molena 447 Pike H6	Bank of Molena Jun'36Stmt 64-665	W. O. Jordan	J. W. Capel	R. H. Fletcher	-----	15	-----	2	60	-----	77	24	5	-----	39	9	Fulton N., Atl.; Com'l & Sav., Griffin., Ham. N., Chat.
•Monroe 3706 Walton F10	FARMERS BANK Jun'36Stmt 64-221	J. M. Nowell	H. M. Arnold	C. R. Bradford, V. P. and Cash.	-----	100	30	11	526	-----	667	174	159	144	173	17	Cent. Han. Bk. & Tr. Co., N. Y.; 1st N., Atl.
•" " " "	NAT'L BANK OF MONROE Jun'36Stmt 64-219 ▲d@*1'91	J. R. Radford, Ch. of Bd. and Pres.	L. C. Radford Clifford Walker	J. P. Adams	-----	150	75	22	400	2	649	207	154	27	245	16	Chase N., N. Y.; 1st N., Atl.; Citiz. & Sou. N., Savan.
•Montezuma 2284 Macon K9	Citizens National Bk. Jun'36Stmt 64-1018 ▲d@*1'21	J. S. Croxton, G. T. Mason, Ch.	J. E. DeVaughn	W. L. Beasley	M. L. De Vaughn	50	26	22	393	-----	491	264	-----	2	210	15	Chem. Bk. & Tr., N. Y.; 1st N., Atl.; Citiz. & Sou. N., Macon.
•Monticello 1593 Jasper H11	Farmers National Bank Jun'36Stmt 64-330 ▲1'09	D. N. Harvey	R. R. Kelly	Herschel Allen	-----	50	50	10	363	-----	473	204	46	68	136	19	Chase N., N. Y.; 1st N. and Tr. Co. of Ga., Atl.; Citiz. & Sou. N., Macon.
•" " " "	FIRST NATIONAL BANK Jun'36Stmt 64-331 ▲1'09	L. O. Benton, Special attention (Please send 15c vs)	L. O. Benton, Jr. n given Bill of La th each sight draft so	E. G. Kelly, ding drafts, Cash presentation and 25c for Credit Report	-----	50	25	9	342	-----	426	109	41	174	79	23	Cent. Han. Bk. & Tr. Co., N. Y.; 1st N., Atl.
•Morven 491 Brooks O11	Citizens Bank Jun'36Stmt 64-955	R. C. Lester, Sr., Ch. of Bd. and Pres.	D. K. Hollis	B. T. Harris	-----	20	-----	1	40	4	65	16	-----	-----	44	5	Bk. of Quitman, Quitman; Citiz. & Sou. N., Valdosta; 1st N., Atl.

THE CITIZENS & SOUTHERN NATIONAL BANK

ATHENS
MACON

ATLANTA
SAVANNAH

AUGUSTA
VALDOSTA

Number under Name of Bank is the Transit Number given to each bank in U. S. exclusively by The Rand-McNally Bankers' Directory, under the authority of The American Bankers Ass'n.

GEORGIA—Continued

Non-Bank Towns with Nearest Banking Point (Indexed Acces.), Lawyers, Laws (Indexed) in back of this volume. For Interest Rates, Holidays, etc., see Laws.

Table with columns: TOWN AND COUNTY, President, Vice-President, Cashier, Ass't Cashier, LIABILITIES (Capital, Surplus, Und. Prof. and Reserves, Deposits, Other Liabilities, Totals), RESOURCES (Cash, Ex. & Due from Bks, U.S. Gov. Securities, Other Securities, Loans & Discounts, Other Resources), and PRINCIPAL CORRESPONDENTS.

FIRST NATIONAL BANK

MANUFACTURERS NATIONAL BANK

CASH ITEMS HANDLED AS CASH. COLLECTIONS REMITTED ON DAY OF PAYMENT. SIXTY-FIVE YEARS OF SERVICE.

Handwritten note: 100 25 5 464 594 288 44 235 22 69 5 2 117 179 84 44 8 39 25 27 8 270 330 133 50 126 25 70 9 41 7 7 7 21 137 19 92 59 27 125

14

Mem. A. B. A. *New State Priv.
Mem. State B. Ass'n. *Estab.
Fed. Res. Depts. T-Trust B-Bond
d-Safe Deposit C-Savings A-FDIC

Atlantic Savings & Trust Co.
Jun'36Stmt 38-57 Ad@T+19
Chatham Savings & Loan Co.
Jun'36Stmt 38-59 Ad@T+85
(Superior Court Charter)

***THE
CITIZENS
AND
SOUTHERN
NATIONAL BANK**

Jun'36Stmt 38-2 Ad@T+87

*Citizens Bank & Trust Co.
Jun'36Stmt 38-12 Ad@T+86

Federal Res. Bk. of Atlanta
38-40

Georgia State Savings Ass'n
Jun'36Stmt 38-52 Ad@T+89

Industrial Savings & Loan Co.
Jun'36Stmt Ad@T+26
(Superior Court Charter)

***THE
LIBERTY
NATIONAL
BANK
& TRUST CO.
OF SAVANNAH**

Jun'36Stmt 38-3 Ad@T+80

Morris Plan Co. Ad@T+17
Jun'36Stmt 38-63
(Superior Court Charter)

***SAVANNAH BANK
& TRUST CO.**

Jun'36Stmt 38-4 Ad@T+89

Southern Savings & Loan Co.
Jun'36Stmt 38-64
(Superior Court Charter)

Savannah Clearing Association
(Members indicated by a *)

PRESIDENT.	VICE-PRESIDENT.	CASHIER.	ASS'T CASHIER.
Jas. M. Rogers	J. E. Carolan, V. P. and Tr.	Wm. H. Whitehead, Sec.	R. Cunningham, A. Sec. and A. Tr.
T. M. Cunningham	Geo. W. Hunt	S. E. Kraft, Sec. and Tr.	

WM. MURPHEY	H. M. GARWES	A. C. KLINE	C. V. BRYAN
MILLS B. LANE, Ch. of Bd.	JOHN E. WALLACE, Asst. to Pres.	J. R. O'DONNELL, A. V. P.	E. P. JONES, J. J. GLEASON
	MILLS LANE, Asst. to Pres.	J. H. MURPHEY, A. V. P.	L. W. McRAE, Tr. Officer
			JOSEPH HARRISON, Asst. Tr. Officer

CORRESPONDENT SERVICE FOR THE SOUTHEAST.
Also Offices at ATLANTA—AUGUSTA—MACON—ATHENS—VALDOSTA
Member Federal Deposit Insurance Corporation

G. H. Smith, H. I. Frank, Ch.	W. B. Murphy	P. T. Jones, V. P. and Cash.	C. Buford Smith, Jr.
Henry Blum	J. F. Buckner, J. P. Houlihan	F. C. Bush, Sec. and Tr.	S. B. LaFar, A. Sec. and A. Tr.
J. F. Cann, H. C. Walthour, Ch.	C. G. Rowland, W. J. Bremer	V. W. Lebey, Sec. and Tr.	

C. S. SANFORD N. K. CLARK, V. P. and Tr. Off. R. H. GIGNILLIAT H. H. GRADY, A. Cash. and A. Tr. Off.

**PROMPT, PERSONAL ATTENTION GIVEN
COLLECTIONS, BILL OF LADING DRAFTS,
CASH AND TIME ITEMS.**

"Send Us Your Business"

Member Federal Deposit Insurance Corporation

H. V. Jenkins	E. B. McCuen	E. B. McCuen, Sec. and Tr.	T. C. Wickham, A. Sec. and A. Tr.
---------------	--------------	-------------------------------	--------------------------------------

JOHN J. CORNELL R. W. GROVES, Ch. of Bd. J. H. THOMPSON, V. P., Cash. and Tr. Off. J. F. HENNEMIER

Fred Wessels	H. F. Gibbons	C. H. Schroder, Tr.	W. L. Bohn, Sec.
--------------	---------------	------------------------	------------------

J. H. Thompson W. B. Murphy C. A. McCarthy, Sec. and Tr.

LIABILITIES. (In Thousands of Dollars)							RESOURCES.				
Capital	Surplus	Und. Prof. and or Reserves	Deposits	Other Liabilities	Totals	Cash, Ex. & Due from Bks	U. S. Gov. Securities	Other Securities	Loans & Discounts	Other Resources	
\$ 50	\$ 50	\$ 75	\$ 955	\$ 12	\$ 1,142	\$ 194	\$ 170		\$ 770	\$ 8	
500	150 (Incl. Und. Prof.)	2	778	451	1,881	169		\$ 4	1,040	668	
5,000	2,435 (Incl. Und. Prof.)	301	82,323	454	90,513	31,388	16,054	8,477	30,158	4,436	
200	72 (With Surp.)	1,765			2,187	515	606	41	787	238	
325	250	190	4,645	33	5,443	416	683	390	3,086	868	
50	15	8	80		153	14		1	118	20	
500	100	99	5,002	70	5,771	2,065	493	258	2,329	626	

Affiliated Members

Trust Company of Georgia Associates

- ATLANTA...TRUST COMPANY OF GEORGIA
- AUGUSTA...NATIONAL EXCHANGE BANK
- COLUMBUS...FOURTH NATIONAL BANK
- MACON...FIRST NATIONAL BANK & TRUST COMPANY
- ROME...FIRST NATIONAL BANK
- SAVANNAH...LIBERTY NATIONAL BANK & TRUST COMPANY

50	129	218	397	11	61	323	2			
350	122	80	4,058	24	4,984	1,363	245	2,635	741	
Cap. Deb.	(Incl. Und. Prof.)						(Incl. U.S.)			
350										
100	59	25	647	127	958	63	29	4	725	137

PRINCIPAL CORRESPONDENTS.	
Savan. Bk. & Tr. Co. Lib. N. Bk. & Tr. Co. Citiz. & Sou. N., and Citiz. Bk. & Tr. Co. Savan. Citiz. & Sou. N., Savan.	
N. City Bk. of the Manhattan Co., Bk. of N. Y. & Tr., Chase N., Chem. Bk. & Tr., Gty. Tr. and Inv. Tr., N. Y.; Cont. Ill. N. Bk. & Tr. Co., Chi.; N. Shawmut, Bos.; Phil. N., Phil.; Atlantic N., Jacksonville; Citiz. & Sou. N., Atl.; Whitney N., N. O.	
Chase N., N. Y.; Fulton N., Atl.	
Chase N., N. Y.; 1st N. Bk. & Tr. Co., Okla. C.; Citiz. & Sou. N., Savan.	
Savan. Bk. & Tr. Co. and Citiz. & Sou. N., Savan.	
Bankers Trust Co. New York Central Hanover Bank & Trust Co. New York Chase National Bank New York Guaranty Trust Co. New York First National Bank Atlanta Trust Company of Georgia Atlanta First National Bank Baltimore Barnett National Bank Jacksonville Security-First National Bank Los Angeles First National Bank Philadelphia	
Citiz. & Southern N., Savan.	
Chase N., N. Y.; Phil. N., Phil.; N. Shawmut, Bos.; Fulton N., Atlanta.	
Savan. Bk. & Tr., Lib. N. Bk. & Tr., and Citiz. & Sou. N., Savan.	

THE CITIZENS & SOUTHERN NATIONAL BANK

ATHENS
MACON

ATLANTA
SAVANNAH

AUGUSTA
VALDOSTA

Number under Name of Bank is the Transit Number given to each bank in U. S. exclusively by The Rand-McNally Bankers' Directory, under the authority of The American Bankers Ass'n.

GEORGIA—Continued

Non-Bank Towns with Nearest Banking Point (Indexed Access.), Lawyers, Laws (indexed in back of this volume. For Interest Rates, Holidays, etc., see Laws.

TOWN AND COUNTY. County Seats. State in No. 6 Fed. Res. District.	Mem. A. B. A. *New State Priv. Mem. State B. Ass'n. (Estab. Fed. Res. Depts.: Trust B-Bond d-Safe Deposit Savings FDIC	PRESIDENT.	VICE-PRESIDENT.	CASHIER.	ASS'T CASHIER.	LIABILITIES. (In Thousands of Dollars)					RESOURCES.					PRINCIPAL CORRESPONDENTS.	
						Capital	Surplus	Und. Prof. and or Reserves	Deposits	Other Liabilities	Totals	Cash, Ex. & Due from Bks	U. S. Gov. Securities	Other Securities	Loans & Discounts		Other Resources
Senola 786 Coweta H 5	Farmers & Merch. Bk. \$189 Jun'36Stmt 64-897	R. L. Hardy, Ch. of Bd. and Pres.	L. L. Hutchinson..	R. W. Freeman, V. P. and Cash. J. W. Arnall, Sec. H. G. McLucas	Hattie Shell..... J. W. Arnall, Sec. C. Dailey	\$ 50	\$ 15	\$ 1	\$ 149		\$ 215	\$ 71	\$ 1	\$ 8	\$ 117	\$ 18	Citiz. & Southern N., Atl.
Shady Dale 243 Jasper G12	Redwine Brothers, Bankers 64-900	W. W. Redwine..	H. P. Redwine.. C. D. Redwine..	O. H. Banks	O. E. Lancaster, Ch. O. H. Perry	20		1	30		51	15			30		Chase N., N. Y.; Citiz. & Sou. N., Atl. 6 Citiz. & Sou. N., Atl.
Sharon 253 Taliaferro G16	Bank of Sharon Jun'36Stmt 64-713	J. W. Fallin	J. W. Fallin	O. G. Stone	J. W. Walker	15	7	2	61		85	38	15		30		2 Chase N., N. Y.; Ga. R. R. Bk. & Tr., Augusta. 4 Chase N., N. Y.; 1st N., Atl.; Citiz. & Sou. N., Macon;
Shellman 1117 Randolph L6	First National Bank Jun'36Stmt 64-409	F. M. Martin, Ch.	F. M. Martin, Ch.	J. T. Martin	F. M. Stewart	25	25	10	235		295	183	34	11	63		8 Citiz. & Sou. N., Athens; Fulton N., Atl. Bk. of Dawson, Dawson.
Siloam 269 Greene G14	Bank of Siloam Jun'36Stmt 64-714	W. H. Lewis, Ch. of Bd. and Pres.	W. H. Lewis, Ch. of Bd. and Pres.	W. M. Reynolds, Cash. & Tr. Off. Dorothy R. Hays, Cash. and Sec.		15	10	5	51		81	42			31		10 Fulton N., 1st N. and Citiz. & Sou. N., Atlanta. 56 Citiz. & Sou. N., Savan.; Fulton N., Atl. Bk. of Tifton, Tifton; 1st N., Valdosta; Ham. N., Chat.
Smithville 777 Lee L7	Farmers & Merchants Bank (Private Bk.—Not Inc.) 64-715	R. J. Richardson	R. J. Richardson	W. S. McKibben..	A. R. Bowers	25	6	3	122		156	43		22	81		10 Citiz. & Sou. N., Savan.; Fulton N., Atl. Bk. of Tifton, Tifton; 1st N., Valdosta; Ham. N., Chat.
Social Circle 1766 Walton F11	Social Circle Bank Jun'36Stmt 64-1038	W. B. Spearman, Ch. of Bd. and Pres.	J. H. Stephens	J. E. Hall, V. P. and Cash.	I. H. Hall, Jr.	25	10	3	276	\$ 4	353	107	46	10	134		10 Citiz. & Sou. N., Savan.; Fulton N., Atl. Bk. of Tifton, Tifton; 1st N., Valdosta; Ham. N., Chat.
Soperton 1081 Treutlen K17	Bank of Soperton Jun'36Stmt 64-497	J. B. O'Conner, Ch. of Bd. and Pres.	M. B. Gillis	J. E. Hall, V. P. and Cash.	I. H. Hall, Jr.	25	10	3	276	\$ 4	353	107	46	10	134		10 Citiz. & Sou. N., Savan.; Fulton N., Atl. Bk. of Tifton, Tifton; 1st N., Valdosta; Ham. N., Chat.
Sparks 685 Cook O12	Citizens Banking Co. 64-717	(L. L. Stewart and; M. G. Pound)	(L. L. Stewart and; M. G. Pound)	D. McPhaul, Cash. and Mgr.	Martha N. Bradford												1 Citiz. & Sou. N., Macon; 1st N., Atl.; N. Ex., Augusta.
Sparta 1613 Hancock H14	Stewart and Pound Bank Dec'35Stmt 64-1139	(L. L. Stewart and; M. G. Pound)	(L. L. Stewart and; M. G. Pound)	D. McPhaul, Cash. and Mgr.	Martha N. Bradford												1 Citiz. & Sou. N., Macon; 1st N., Atl.; N. Ex., Augusta.
Springfield 402 Effingham K24	Exchange Bank Jun'36Stmt 64-719	J. W. Tebeau, Ch. of Bd. and Pres.	O. A. Rahn	J. M. Marchman		15	8	3	207		233	119	41		69		4 Chase N., N. Y.; Citiz. & Sou. N., Savan.; Fulton N., Atl. Bk. of Tifton, Tifton; 1st N., Valdosta; Ham. N., Chat.
Stapleton 432 Jefferson H17	Bank of Stapleton Jun'36Stmt 64-718	J. O. Kilgore	L. R. Hobbs	J. C. Kilgore	Ruth Newsome	15	4	1	60	5	85	45	4		31		5 Chase N., N. Y.; Citiz. & Sou. N., Aug.; 1st N., Atl. 1st N., Atl.; Lib. N. Bk. & Tr. Co., Savan.
Statesboro 3996 Bulloch J20	Bulloch County Bank Jun'36Stmt 64-1151	S. W. Lewis	R. J. Kennedy J. L. Matthews	W. L. deJarnette	W. D. Anderson	50	21	1	311		383	139	10		210		47 Fulton N., Atl.; Citiz. & Sou. N., Savan. 30 Chase N., N. Y.; Citiz. & Sou. N., Atl. 10 Cent. Han. Bk. & Tr. Co., N. Y.; Ham. N., Chat. 1st N., Atl.; Citiz. & Sou. N., Savan.
Summit 901 Emanuel J19	Sea Island Bank Jun'36Stmt 64-238	C. P. Olliff	S. L. Moore	C. B. McAllister	K. R. Carr	50	10	15	525		600	124	127		302		16 Chase N., N. Y.; Citiz. & Sou. N., Savan.; Bk. & Tr. Co., Savan.; 1st N., Atl.
Swainsboro 2442 Emanuel J17	Chattooga County Bank Jun'36Stmt 64-463	John D. Taylor, Ch. of Bd. and Pres.	E. S. Taylor	B. W. Farrar	Roger Eastman	30		9	208		277	77	14		156		61 Chase N., N. Y.; Citiz. & Sou. N., Savan.; 1st N., Atl.
Sycamore 559 Turner M11	Farmers & Merchants Bank Jun'36Stmt 64-1079	N. B. Murphy	B. D. Riegel	D. L. McWhorter	H. M. Woods	25	5	8	310		348	121	87	21	109		10 Cent. Han. Bk. & Tr. Co., N. Y.; Ham. N., Chat. 1st N., Atl.; Citiz. & Sou. N., Savan.
Sylvania 1781 Screven I 22	Durden Banking Co., Inc. Jun'36Stmt 64-1144	B. L. Rountree	O. A. Hall	R. W. Durden	Hugh Coleman	15	10		40		65	35	5		25		16 Chase N., N. Y.; Citiz. & Sou. N., Savan.; Bk. & Tr. Co., Savan.; 1st N., Atl.
Sylvester 1934 Worth M10	Central Bank Jun'36Stmt 64-1013	R. A. Flanders A. S. Bradley, Ch. of Bd.	I. W. Rountree	W. W. Flanders		25	15	11	236		287	101	18	1	151		61 Chase N., N. Y.; Citiz. & Sou. N., Savan.; 1st N., Atl.
Talbotton 1064 Talbot J6	Citizens Bank Jun'36Stmt 64-855	J. R. Coleman, Ch. of Bd. and Pres.	Frank Mitchell	Otis G. Price	S. H. Lynch	25	40	6	624		695	323	49	38	224		10 Cent. Han. Bk. & Tr. Co., N. Y.; 1st N. Bk. & Tr. Co., Macon. 10 Chase N., N. Y.; 1st N. and Tr. Co. of Ga., Atl.; Citiz. & Sou. N., Savan.
Tallapoosa 2417 Haralson F2	Exchange Bank Jun'36Stmt 64-962	O. W. Smith, Ch. of Bd. and Pres.	C. L. Ray	J. W. Smith		15			32		47	17			20		18 Guaranty Tr. Co., N. Y.; 1st N., Atl.; Citiz. & Sou. N., Savan.
Taylorville 229 Bartow K 4	Bank of Screven County Jun'36Stmt 64-763	J. A. Mills, Ch. of Bd. and Pres.	A. S. Mills C. B. Pfeiffer	Jno. A. Mills, Jr. W. B. Lovett, Jr.		50	10	24	414	5	528	87	53	28	350		7 Guaranty Tr. Co., N. Y.; Citiz. & Sou. N., Macon; 1st N., Atl.
Tennille 1666 Wash'n I 15	Sylvester Banking Co. Jun'36Stmt 64-337	T. O. Jefford	C. H. Strangward	J. H. Westberry	T. M. Pardom	50	25	12	375	2	464	268	36	19	123		5 Guaranty Tr. Co., N. Y.; 1st N., Birm.
Thomason 4922 Upson I 6	Peoples Bank Jun'36Stmt 64-392	R. K. Persons	E. R. Mathews	Fannie Mahone	Mrs. E. L. Bardwell	25	15	4	120		164	47	58		52		4 Fulton N., Atl. 45 Citiz. & Sou. N., Macon and Savan.; 1st N., Atl. Gty. Tr. N. Y.; Citiz. & Sou. N., Atl. and Savan.
Thomasville 11,733 Thomas P 9	Citizens Bank Jun'36Stmt 64-1170	W. H. Wright	L. C. Waldrop R. T. Smith	W. H. Wright	Virginia Pounds	25	5	2	52		84	18			46		65 Chase N., N. Y.; 1st N., Atl.; Atlantic N., Jacksonville; Citiz. & Sou. N., Savan.
	Bk. of Taylorville Jun'36Stmt 64-729	J. I. Harris, Ch. of Bd. and Pres.	J. P. Davis	M. A. Perry		25	5	6	50		86	28			54		
	Tennille Banking Co. Jun'36Stmt 64-316	S. D. Mandeville, Ch. of Bd. and Pres.	T. Wells Smith Grady E. Mertz	S. D. Mandeville		30	6	7	173		216	49	16		106		
	Citizens & Southern Bank Jun'36Stmt 64-308	J. R. Atwater Wm. Murnhey, Ch.	J. E. Chatfield J. E. Wallace	H. W. Wheelless	C. B. Jenkins, Jr. W. B. Atwater	100	29	1	1,094		1,224	828	94		249		
	COMMERCIAL BK. Jun'36Stmt 64-933	J. TRUMAN HOLLAND	L. D. FERGUSON W. D. HASTY	W. I. MILLER, JR.		50	45	5	1,311		1,411	682	94	81	489		

COMMERCIAL BK.
Jun'36Stmt 64-933 Ad @ \$18 16
Bank of Thomas Co.

SEND US YOUR ITEMS DIRECT.
All items received the personal attention of an officer of this bank.
Special attention to Bill of Lading and Drafts. Prompt remittance.

THE CITIZENS & SOUTHERN NATIONAL BANK ATHENS ATLANTA AUGUSTA
MACON SAVANNAH VALDOSTA

Number under Name of Bank is the Transit Number given to each bank in U. S. exclusively by The Rand-McNally Bankers' Directory, under the authority of The American Bankers Ass'n.

GEORGIA—Continued

Non-Bank Towns with Nearest Banking Point (Indexed Access.), Lawyers, Laws (Indexed) in back of this volume. For Interest Rates, Holidays, etc., see Laws.

Table with columns: TOWN AND COUNTY, Bank Name, President, Vice-President, Cashier, Ass't Cashier, LIABILITIES (Capital, Surplus, Und. Prof. and Reserves, Deposits, Other Liabilities, Totals), RESOURCES (Cash, U.S. Gov. Securities, Other Securities, Loans & Discounts, Other Resources), and PRINCIPAL CORRESPONDENTS. Includes handwritten notes like 'Farmers Bank of Tifton - new - now just opened 3-10-37' and 'CORRESPONDENT SERVICE FOR THE SOUTHEAST'.

THE CITIZENS & SOUTHERN NATIONAL BANK ATHENS ATLANTA AUGUSTA MACON SAVANNAH VALDOSTA

Number under Name of Bank is the Transit Number given to each bank in U. S. exclusively by The Rand-McNally Bankers' Directory, under the authority of The American Bankers Ass'n.

GEORGIA—Continued

Non-Bank Towns with Nearest Banking Point (Indexed Access.), Lawyers, Laws (Indexed) in back of this volume. For Interest Rates, Holidays, etc., see Laws.

TOWN AND COUNTY. County Seats. State in No. 6 Fed. Res. District.	Mem. A. B. A. New State Priv. Mem. State B. Ass'n. [Estab. Fed. Res. Depts. Trust B-Bond d-Safe Deposit Savings FDIC	PRESIDENT.	VICE-PRESIDENT.	CASHIER.	ASS'T CASHIER.	LIABILITIES. (In Thousands of Dollars)					RESOURCES.					PRINCIPAL CORRESPONDENTS.	
						Capital	Surplus	Und. Prof. and or Reserves	Deposits	Other Liabilities	Totals	Cash, Ex. & Due from Bks	U.S. Gov. Securities	Other Securities	Loans & Discounts		Other Resources
Waycross 15,510 Ware O17	COMMERCIAL BANK Jun'36Stmt 64-975 Ad@15'18 First National Bank in Waycross 64-74 Ad@13'34 Jun'36Stmt	L. B. HARRELL	J. M. NORMAN K. S. VARN	J. M. NORMAN	N. W. BURT	\$ 50	\$ 10	\$ 49	\$ 1,386		\$ 1,495	\$ 867	\$ 291	\$ 40	\$ 274	\$ 23	Cent. Han. Bk. & Tr. Co., N. Y.; 1st N., Atl.; Citiz. & Sou. N., Savan.; Atlantic N., Jacksonville.
" "	Jun'36Stmt 64-975 Ad@15'18 First National Bank in Waycross 64-74 Ad@13'34 Jun'36Stmt	Send Us Your Cash and Time J. H. Quarterman J. H. King, Jr., Ch.	Waycross Items C. E. Layton	Direct. Bill of L ompt and person al attention. G. M. Bazemore	ading Drafts, al attention.	Pf. 50	20	18	458		596	214	57	38	276	11	N. City, N. Y.; Fulton N., Atl.; Lib. N. Bk. & Tr. Co., Savan.
Waynesboro 3922 Burke H20	Bank of Waynesboro Jun'36Stmt 64-222 Ad@15'90	C. W. Skinner, Jr. Ch. of Bd. and Pres.	F. M. Skinner	F. M. Skinner	I. W. Arnold	50 (20)	10 Cap. Notes	3	183		266	61			187	18	Cent. Han. Bk. & Tr. Co., N. Y.; 1st N., Atl.; Citiz. & Sou. N., Savan.
" "	First National Bank Jun'36Stmt 64-224 Ad@15'05	J. C. Palmer	S. A. Corker	M. K. Tucker	M. R. Oliver	50	80	24	704		858	215	114	104	393	32	Cent. Han. Bk. & Tr. Co., N. Y.; Citiz. & Sou. N., Aug.
West Point 2166 Troup I3	Citizens Bank & Trust Co. Jun'36Stmt 64-948 Ad@15'17	H. H. Greene	G. H. Lanier Willis Johnson, Exec. V. P. and Tr. Of.	H. C. Sapp, Jr.	R. M. Johnson	100 Deb. 100	25 (Incl. Und. Prof.)	6	1,411	\$ 5	1,647	538	468		575	66	N. City, N. Y.; 1st N. Atl.
Whigham 442 Grady O 7	Whigham Banking Co. dt'35 Jun'36Stmt 64-1164	W. C. Lane	W. C. Lane	W. C. Lane				2	15		17	12	1		4		Citiz. & Sou. N., Atl.; Atlantic N., Jacksonville.
Willacoochee 1006 Atkinson N 14	Peoples Exchange Bank t'34 64-1168	W. D. Lee, Owner	Marcus Smith			2					2	2					
Winder 3283 Barrow E11	Peoples Bank Ad@15'26 Jun'36Stmt 64-1040	J. W. McWhorter	C. W. Parker	C. O. Maddox	O. B. Langford E. V. Pool	25	16 (With Surp)		468		509	183		40	261	25	Cent. Han. Bk. & Tr., N. Y.; Citiz. & Sou. N., Atl. Fulton N., Atl.
" "	Perry & Williams Bank 64-1174 t'36	(H. A. Perry and	Preston Williams,	Owners)													
Woodbury 549 Meriwether I 6	Woodbury Banking Co. Jun'36Stmt 64-420 Ad@15'92	J. E. Grimsley	F. A. Bartee	S. P. Wilburn		25	10	4	242		281	114	12	37	106	12	Cent. Han. Bk. & Tr. Co., N. Y.; 1st N., Atl.; Ham. N., Chat.
Woodland 463 Talbot I 6	Woodland Bank Ad@15'07 Jun'36Stmt 64-747	J. H. Woodall	Jas. F. Woodall	M. H. King		15	12	2	55		84	27	5		40	12	Cent. Han. Bk. & Tr. Co., N. Y.; Citiz. & Sou. N., and 1st N., Atl.
Woodstock 421 Cherokee E 6	Bank of Woodstock t'35 Jun'36Stmt 64-748	J. H. Johnston, Ch. of Bd. and Pres.	S. L. Johnston	W. L. DuPree	Madge Duncan	25	6	2	72		105	44	5	5	36	15	1st N., Atl.
Wrens 1085 Jefferson H 18	Thompson Banking Co. t'31 Jun'36Stmt 64-1097	W. E. Thompson	W. E. Thompson	Edward Evans		9		2	77		88	31	7		45	5	1st N., Atl.; Citiz. & Sou. N., and Ga. R. Bk. & Tr., Augusta.
Wrightsville 1741 Johnson I 6	Bank of Wrightsville t'35 Jun'36Stmt 64-347	R. L. Kent	W. H. Lovett	H. T. Johnson		25	16	8	237		286	180	6	2	87	11	Cent. Han. Bk. & Tr. Co., N. Y.; 1st N., Atl.; Citiz. & Sou. N., Savan.
" "	Exchange Bank t'35 Jun'36Stmt 64-349	P. B. Bedingfield	W. H. Lovett E. E. Daley	E. E. Daley	R. E. Fulford	35	15	11	167		228	96	17	12	95	8	Gtr. Tr. Co., N. Y.; 1st N., Atl.; Citiz. & Sou. N., Savan.
Zebulon 576 Pike H 6	Bank of Zebulon Ad@15'05 Jun'36Stmt 64-751	C. R. Gwyn M. M. Head, Ch. of Bd.	M. M. Head	J. J. Edwards		25	5	6	146		182	54	5	8	106	9	Cent. Han. Bk. & Tr. Co., N. Y.; 1st N., Atl.

HAWAII

Aiea 3021 Honolulu F11	Bank of Hawaii										(Collection Office of Bank of Hawaii, Honolulu, Hawaii)						
Ewa 4739 Honolulu F11	Bank of Hawaii										(Collection Office of Bank of Hawaii, Honolulu, Hawaii)						
Haiku 2186 Maui H 20	Bank of Hawaii										(Collection Office of Bank of Hawaii, Honolulu, Hawaii)						
Hana 293 Maui H20	Bank of Hawaii										(Collection Office of Bank of Hawaii, Honolulu, Hawaii)						
" "	Bishop National Bank of Hawaii at Honolulu										(Hana Collection Office of Bank of Hawaii, Honolulu, Hawaii)						
Hilo 19,468 Hawaii M23	Bank of Hawaii t'01	Geo. Lowson	C. J. Hoogs	T. R. Sasaki J. Arruda							(Hilo Branch of Bank of Hawaii, Honolulu, Hawaii)						Chase N. N. Y.; Cont. Ill. N. Bk. & Tr. Co., Chi.; W. F. Bk. & Union Tr. Co., San F.; Midland, Lon.
" "	Bishop National Bank of Hawaii at Honolulu Ad@15'58	C. E. Hanson V. P. and Br. Mgr.		G. S. Wong M. L. Carter							(Hilo Branch of Bishop National Bank of Hawaii at Honolulu, Hawaii)						Bkrs. Tr., N. Y.; 1st N., Chi.; Bk. of Cal. N. A., San F.
" "	First Trust Co. of Hilo, Ltd. Dec'35Stmt Ad@15'10	John M. Ross	Jas. Henderson C. W. Bowman, Jr.	G. J. Matthias, Tr. A. Tr.	L. C. Lyman, Sec.	\$ 200	\$ 144	\$ 3	\$ 188	\$ 535	\$ 112	\$ 46	\$ 309	\$ 68			W. F. Bk. & Union Tr. Co., San F.
Honokaa 1069 Hawaii K22	Bank of Hawaii t'12		Geo. Lowson	F. R. Fraser							(Hamakua Branch of Bank of Hawaii, Honolulu, Hawaii)						