

*Serving Fort Worth  
and the Southwest  
since 1873*

*A Responsible and Responsive  
Correspondent Banking  
Service*

# **The Fort Worth National Bank**



Texas  
INDEX TO COUNTIES.

- Anderson . . . G 21
- Andrews . . . F 8
- Angelina . . . H 23
- Aransas . . . O 19
- Archer . . . C 15
- Armstrong . . . D 4
- Atascosa . . . N 16
- Austin . . . K 20
- Bailey . . . B 8
- Bandera . . . K 18
- Bastrop . . . K 18
- Baylor . . . C 14
- Bee . . . O 18
- Bell . . . I 18
- Bexar . . . L 16
- Blanco . . . J 16
- Borden . . . E 10
- Bosque . . . G 17
- Bowie . . . C 23
- Brazoria . . . M 22
- Brazos . . . I 20
- Brewster . . . K 7
- Briscoe . . . A 11, E 4
- Brooks . . . R 17
- Brown . . . G 20
- Burleson . . . J 20
- Burnet . . . I 17
- Caldwell . . . K 18
- Calhoun . . . N 20
- Callahan . . . F 14
- Cameron . . . G 16
- Camp . . . D 22
- Carson . . . C 4
- Cass . . . D 24
- Castro . . . A 9, E 2
- Chambers . . . G 22
- Cherokee . . . G 22
- Childress . . . A 12
- Clay . . . C 16
- Cochran . . . C 3
- Coke . . . G 20
- Colman . . . G 14
- Collin . . . D 19
- Collingsworth . . . D 6
- Colorado . . . L 20
- Comal . . . L 16
- Comanche . . . G 16
- Concho . . . H 13
- Cooke . . . C 18
- Coryell . . . H 17
- Cottle . . . B 13
- Crane . . . H 8
- Crockett . . . I 10
- Crosby . . . C 11
- Culberson . . . G 4
- Dallam . . . M 24
- Dallas . . . E 19
- Dawson . . . E 10
- Deaf Smith . . . D 2
- Delta . . . C 21
- Denton . . . D 18
- De Witt . . . M 18
- Dickens . . . C 12
- Dimmit . . . O 14
- Donley . . . D 7
- Duval . . . E 16
- Eastland . . . F 15
- Ector . . . F 8
- Edwards . . . K 12
- Ellis . . . F 19
- El Paso . . . F 1
- Erath . . . F 16
- Falls . . . H 19
- Fannin . . . C 20
- Fayette . . . K 19
- Fisher . . . E 12
- Floyd . . . B 11
- Foard . . . B 14
- Fort Bend . . . L 22
- Franklin . . . D 22
- Frestone . . . G 20
- Frio . . . N 15
- Gaines . . . E 8
- Galveston . . . L 23
- Garza . . . D 11
- Gillespie . . . J 15
- Glasscock . . . G 10
- Goliad . . . N 18
- Gonzales . . . L 18
- Gray . . . C 5
- Grayson . . . C 19
- Gregg . . . E 23
- Grimes . . . I 21
- Guadalupe . . . L 17
- Hale . . . B 10
- Hall . . . A 12, E 5
- Hanilton . . . G 16
- Hansford . . . A 4
- Hardeman . . . A 13
- Hardin . . . J 24
- Harris . . . K 20
- Harrison . . . E 24
- Hartley . . . B 2
- Haskell . . . D 13
- Hays . . . K 17
- Hempill . . . B 6
- Henderson . . . F 21
- Hidalgo . . . R 17, P 4
- Hill . . . G 18
- Hockley . . . C 9
- Hood . . . E 17
- Hopkins . . . E 21
- Houston . . . H 22
- Howard . . . F 10
- Hudspeth . . . G 2
- Hunt . . . D 20
- Hutchinson . . . B 4
- Irion . . . H 11
- Jack . . . D 16
- Jackson . . . M 20
- Jasper . . . I 25
- Jeff Davis . . . I 5
- Jefferson . . . K 25
- Jim Hogg . . . R 16
- Jim Wells . . . F 17
- Johnson . . . F 18
- Jones . . . E 13
- Karnes . . . N 17
- Kaufman . . . E 20
- Kendall . . . K 16
- Kenny . . . R 18
- Kent . . . D 12
- Kerr . . . K 14
- Kimble . . . J 14
- King . . . C 12
- Kinney . . . L 21
- Kleberg . . . Q 18
- Lee . . . J 19
- Lamar . . . C 21
- Lamb . . . B 9
- Lampasas . . . H 16
- La Salle . . . O 15
- Lavaca . . . J 19
- Live Oak . . . O 17
- Llano . . . I 16
- Loving . . . G 6
- Lubbock . . . C 10
- Lynn . . . D 10
- Menard . . . H 14
- McClennan . . . G 18
- McMullen . . . O 16
- Madison . . . I 21
- Marion . . . D 24
- Martin . . . F 6
- Mason . . . I 15
- Matagorda . . . N 21
- Maverick . . . L 12
- Medina . . . N 15
- Menard . . . H 14
- Midland . . . G 9
- Millam . . . I 19
- Mills . . . H 16
- Mitchell . . . F 11
- Montgomery . . . C 17
- Moore . . . B 3
- Morris . . . D 23
- Naacogoches . . . G 23
- Navarro . . . F 20
- Newton . . . J 25
- Nolan . . . C 18
- Nueces . . . P 18
- Ochiltree . . . A 5
- Oldham . . . C 2
- Orange . . . J 25
- Palo Pinto . . . E 16
- Panola . . . F 24
- Parker . . . E 17
- Parmer . . . A 8, E 1
- Pecos . . . I 8
- Polk . . . C 23
- Potter . . . C 3
- Presidio . . . J 5
- Rains . . . D 21
- Randall . . . D 3
- Reagan . . . H 10
- Real . . . K 13
- Red River . . . C 22
- Reeves . . . H 6
- Refugio . . . O 19
- Robertson . . . B 5
- Rockwall . . . D 20
- Runnels . . . G 13
- Rusk . . . F 23
- Sabine . . . G 24
- San August . . . H 25
- San Jacinto . . . J 22
- San Patricio . . . P 18
- San Saba . . . A 11
- Schleicher . . . I 16
- Scurry . . . G 21
- Shackelford . . . E 14
- Shelby . . . G 25
- Sherman . . . A 3
- Smith . . . E 22
- Somervell . . . F 17
- Starr . . . R 16, O 3
- Stephens . . . E 15
- Sterling . . . G 11
- Stonewall . . . D 13
- Sutton . . . J 12
- Swisher . . . A 10, E 3
- Tarrant . . . D 18
- Taylor . . . F 13
- Terrell . . . J 9
- Terry . . . D 9
- Throckmorton . . . D 14
- Titus . . . D 22
- Tom Green . . . H 12
- Travis . . . J 18
- Trinity . . . H 22
- Tyler . . . I 24
- Upshur . . . D 23
- Upton . . . H 9
- Uvalde . . . J 14
- Val Verde . . . K 11
- Van Zandt . . . E 21
- Victoria . . . N 19
- Walker . . . N 22
- Waller . . . K 21
- Ward . . . G 7
- Washington . . . K 20
- Webb . . . P 14
- Wharton . . . M 20
- Wheeler . . . C 8
- Wichita . . . B 15
- Wilbarger . . . B 14
- Willacy . . . O 5
- Williamson . . . M 17
- Wilson . . . M 17
- Winkler . . . G 7
- Wise . . . D 17
- Wood . . . D 22
- Yoakum . . . D 8
- Young . . . D 19
- Zapata . . . R 15
- Zavala . . . N 14

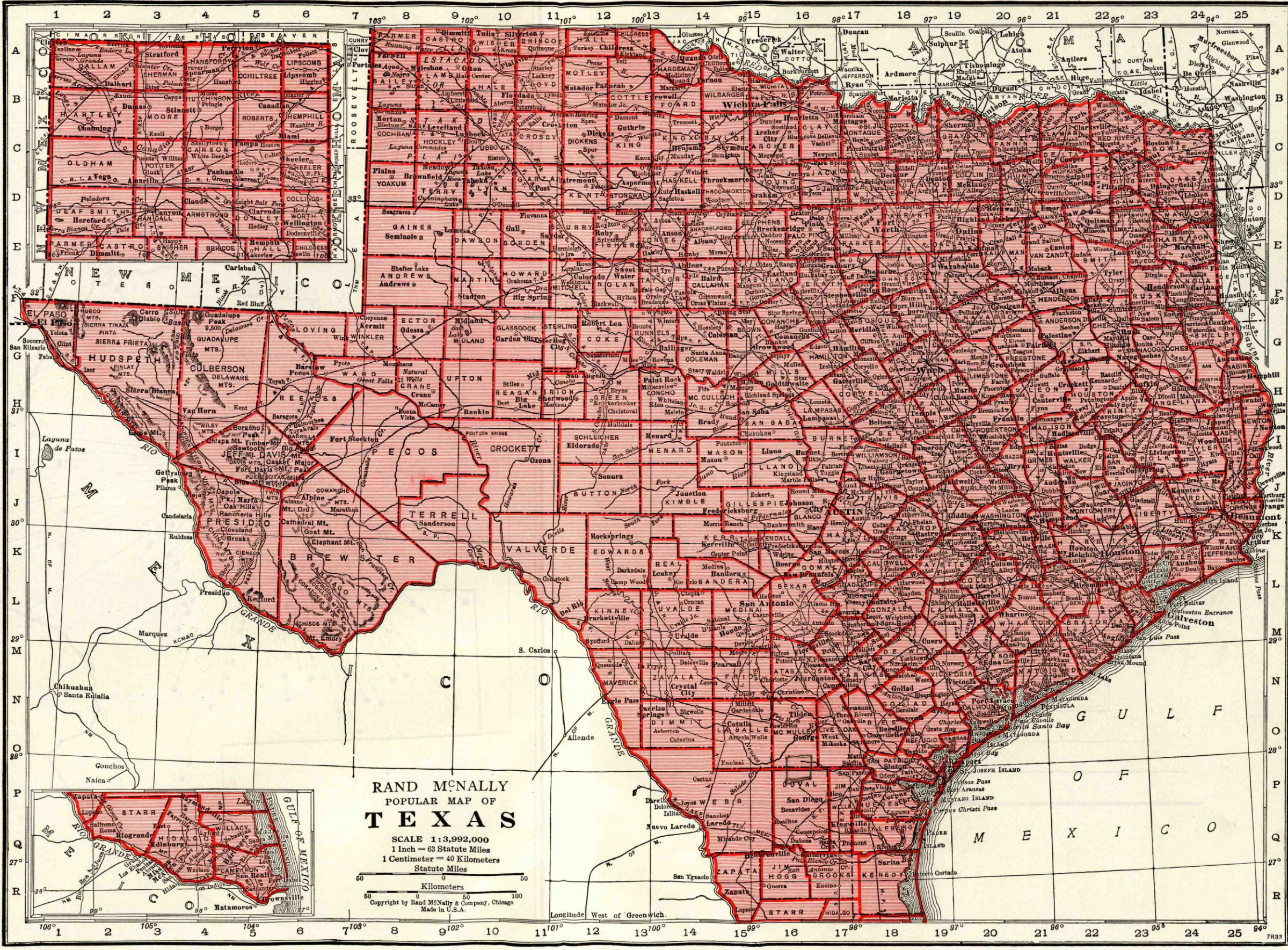

RAND McNALLY  
POPULAR MAP OF  
**TEXAS**

SCALE 1:3,992,000  
1 Inch = 63 Statute Miles  
1 Centimeter = 40 Kilometers  
Statute Miles  
Kilometers  
Copyright by Rand McNally & Company, Chicago  
Made in U.S.A.

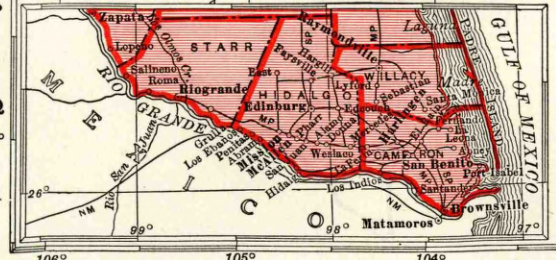



## Every Officer and Director

of the Merchants National Bank of Meadville, Pa. subscribe to RAND M<sup>c</sup>NALLY BANKERS MONTHLY in order to keep up-to-the-minute on policies, plans and methods currently developed throughout banking America.

RAND M<sup>c</sup>NALLY BANKERS MONTHLY is the only magazine published that gives you the practical profit making side of American banking.

Write for our attractive group rates. You will find that they make this unusual magazine a desirable addition to the equipment of your key men.

RAND M<sup>c</sup>NALLY BANKERS MONTHLY  
New York Chicago



TOWN AND COUNTY. County Seats. No. 11 F. R. D. E El Paso #Hous.\$San A.	Mem. A. B. A. *New \$State Priv. iMem. State B. Ass'n. [Estab. ♦Fed. Res. Depts: T-Trust B-Bond d-Safe Deposit © Savings	PRESIDENT.	VICE-PRESIDENT.	CASHIER.	Ass'T CASHIER.	LIABILITIES. (In Thousands of Dollars)					RESOURCES.					PRINCIPAL CORRESPONDENTS.	
						Capital	Surplus	Und.Prof. and or Reserves	Deposits	Other Liabilities	Totals	Cash.Ex. & Due fromBks	U.S.Gov. Securities	Other Securities	Loans & Dis-counts		Other Re-sources
Abernathy ----- 858 Hale B10	First State Bank ----- ♦\$'09 Jun'35Stmt 88-903	L. A. Harral -----	N. C. Hix -----	A. B. Reid -----	Ercell Givens -----	\$ 25 Deb.20		\$ 5	\$ 175		\$ 225	\$ 58	\$ 48		\$ 105	\$ 14	Stk. Yds. N., Kan. C.; 1st N., Lubbock; Ft. W. N., Ft. Worth.
Abilene ----- 23,175 Taylor E14	<b>*CITIZENS NATIONAL BANK IN ABILENE</b> Jun'35Stmt 88-113 d8@'33	MALCOLM M. MEEK -- W. G. SWENSON ----- H. P. SIMMONS ----- HOMER H. SCOTT -- GEO. L. PAXTON. Ch. of Bd. E. E. HOLLINGSHEAD				100 Pf. 100	\$ 10	18	2,050	\$ 100	2,378	960	211	\$ 380	617	210	Cent. Han. Bk. & Tr. Co., N. Y.; Ft. W. N., Ft. Worth; 1st N. and Rep. N., Bk. & Tr., Dal.; Com. Bk. & Tr., Kan.
" ----- "	<b>*FAR. AND MERCH. NAT. BANK</b> Jun'35Stmt 88-112 d@T'89	HENRY JAMES ----- G. L. PAXTON, Sr. ----- HOMER H. SCOTT, Sec. ----- H. O. WOOTEN, Ch.	C. W. BACON -----	W. R. KEEBLE -----	PAUL JONES ----- B. L. ELLIS FLEMING JAMES	200	50	4	3,524	4	3,782	1,955	794	185	748	100	Guaranty Tr. Co., N. Y.; Cont. Ill. N. Bk. & Tr. Co., Chi.; 1st N., Ft. Worth; N. Bk. Com., Dallas.
" ----- "	Abilene Clearing House ----- (Members indicated by a *)	Henry James -----	G. L. Paxton, Sr. -----	Homer H. Scott, Sec. -----		(See pa Depo	ges 61-	62-63 f	or Num	ber of	Nation	al, Stat	e and	Private	Banks,	Total	
Alamo ----- 1018 \$ Hidalgo Q4	FIRST STATE BANK ----- ♦\$'20 Jun'35Stmt 88-1918	Jos. C. Cox -----	F. E. Knapp -----	A. H. Cox -----	M. B. Cox -----	25 Deb.30	15	2	173	1	246	46	27	70	86	17	N. Bk. Com. and Frost N., San Antonio; 1st N., Kan. C., Mo.
Albany ----- 2422 Shackelford E14	First National Bank d@♦'83 Jun'35Stmt 88-619	Jno. F. Sedwick ----- J. B. Matthews, Ch.	C. B. Snyder ----- A. W. Reynolds	Joe A. Clarke -----	T. E. Dodge ----- W. L. Hatcher	100	11	16	697	2	826	281	128	28	343	46	Gty. Tr. N. Y.; Ft. Worth N., Ft. Worth; 1st N., Dallas.
Alice ----- 4239 \$ Jim Wells P17	Alice Bank & Trust Co. ----- ♦\$'32 Jun'35Stmt 88-391 BT'32	W. W. Jones, Ch. of Bd. and Pres. ----- N. A. Hoffman J. C. McGill	J. L. Carlisle ----- Mrs. A. Parr, Active	B. R. Goldapp -----	Julian Gomez -----	100 Deb. 100		12	749	33	994	358	35	73	396	132	Frost N., San Antonio; 1st N., Dallas; Corpus Christi N., Corpus Christi.
" ----- "	Texas State Bank ----- d♦\$'28 Jun'35Stmt 88-2134	A. Parr, Ch. of Bd. and Pres. -----	Mrs. A. Parr -----	B. F. Donald, Jr. -----		75 Deb.50		14	540	2	681	96	153	120	291	21	Cent. Han. Bk. & Tr. Co., N. Y.; Alamo N., San Antonio; Hou. N., Hou.; Corpus Christi N., Corpus Christi.
Allen ----- 500 Collin D19	First National Bank ----- ♦'06 Jun'35Stmt 88-908	M. Whisenant -----	S. E. Brown -----	Jas. Garland -----	Minnie Rose -----	25 (Incl. Und. Prof.)	8		42		75	6		1	66	2	Dallas Bk. & Tr. Co., Dallas.
Alpine ----- 3495 \$ Brewster J6	First National Bank d@♦'04 Jun'35Stmt 88-467	H. L. Kokernot -----	G. W. Baines ----- Z. M. Decie	G.W. Crawford -----		75	25	1	472	75	648	217	142	34	238	17	Gty. Tr. N. Y.; Frost N., San Antonio; El Paso N. and State N., El Paso.
Alto ----- 1053 H Cherokee G23	Continental State Bank ♦\$'09 Jun'35Stmt 88-703	Gus Rounsaville -----	M. J. Hogan ----- J. A. Shattuck, A.C.	J. A. Shattuck -----		25 Deb.15	8	(With Surp)	143	3	194	53		19 (Incl. U.S.)	107	15	Union N., Hou.; Cont. N., Ft. Worth; Rep. N. Bk. & Tr., Dallas.
" ----- "	First National Bank ----- d♦'34 Jun'35Stmt 88-704	W. P. Hobby, Ch. of Bd. and Pres. -----	J. F. Smith -----	R. G. Underwood -----		25 Pf. 25	3		84	20	157	50	11	31	35	30	Rep. N. Bk. & Tr., Dallas; N. Bk. of Com., Hou.
Alvarado ----- 1210 Johnson E18	Citizens State Bank ----- ♦\$'25 Jun'35Stmt 88-664	Dow Riggs, Ch. of Bd. and Pres. -----	J. S. Hallman -----	C. A. Kelley -----	Jack Park -----	25 (25 Cap. Notes)	1	4	147		202	44	10	34	97	17	Rep. N. Bk. & Tr., Mtle. N., and Dallas Bk. & Tr., Dallas.
Alvin ----- 1511 H Brazoria L22	Alvin State Bank ----- d♦\$'05 Dec'34Stmt 88-572	W. L. Browning -----	C. B. Kimmins -----	W. E. Steele -----	Christine Leech -----	40 (20 Cap. Notes)	20		391		471	208		65	182	16	2d N., Hou.; U. S. N., Galv.
Alvord ----- 754 Wise C17	Alvord National Bank ----- ♦'09 Jun'35Stmt 88-643	L. E. Pillers, Ch. of Bd. and Pres. -----	Wm. Covington -----	Wm. Covington -----	C. J. Byrd Red Covington	50	50	1	255		356	125	174		57		Ft. Worth N., Ft. Worth; 1st N., Dallas.

**DALLAS BANK & TRUST CO.**

SOLICITS YOUR NORTH TEXAS BUSINESS  
ESTABLISHED IN 1903



Number under Name of Bank is the Transit Number given to each bank in U. S. exclusively by The Rand-McNally Bankers' Directory, under the authority of The American Bankers Ass'n.

TEXAS—Continued

Non-Bank Towns with Nearest Banking Point (Indexed Access), Lawyers, Laws (Indexed) in back of this volume. For Interest Rates, Holidays, etc., see Laws.

TOWN AND COUNTY. ▲County Seats. No. 11 F. R. D. E El Paso Hous. \$SanA.	●Mem. A. B. A. *New §State †Priv. ‡Mem. State B. Ass'n. [Estab. ◆Fed. Res. Depts: T-Trust B-Bond d-Safe Deposit © Savings	PRESIDENT.	VICE-PRESIDENT.	CASHIER.	ASS'T CASHIER.	LIABILITIES. (In Thousands of Dollars)					RESOURCES.					PRINCIPAL CORRESPONDENTS.	
						Capital	Surplus	Und. Prof. and or Reserves	Deposits	Other Liabilities	Totals	Cash Ex. & Due from Bks	U.S. Gov. Securities	Other Securities	Loans & Dis-counts		Other Re-sources
*Amarillo... 43,132 Potter D5	*Amarillo National Bank Jun'35Stmt 88-95 d@T*1'93	B. T. WARE	C. T. WARE R. G. WARE A. H. WARE	S. D. VAUGHAN, V. P. and Cash. H. J. FARWELL, Asst. V. P.	E. C. LACY B. T. BAKER JAS. FARWELL	\$ 500	\$ 64	\$ 20	\$ 6,748		\$ 7,332	\$ 2,899		\$ 1,201	\$ 2,990	\$ 242	N. City, N. Y.; Com. Tr. Co., Kan. C.; 1st N., Ft. Worth.
"	*AMERICAN STATE BANK Jun'35Stmt 88-100 d@T*3'16	J. H. PAUL	F. M. BUTLER	F. M. BUTLER	C. P. LONGAN RIAL C. LONG	125	18	16	1,417	\$ 78	1,729	643	\$ 31	225	648	182	Gty. Tr. Co., N. Y.; Stk. Yds. N., Kan. C.; Mtle. N., Dallas; Cont. N., Ft. Worth; 1st N., Hou.
"	*First National Bank Jun'35Stmt 88-94 d@T*1'89	G. K. RICHARDSON H. E. FUQUA, Ch. of Bd.	J. S. CHESNUTT CHAS. A. FISK A. W. KINGADE C. J. E. LOWNDES	W. D. SMILEY H. E. FUQUA, Tr. Of.	A. D. LIDIA JOHN WHEATLEY	100	50	65	5,639		6,154	2,907	692	356	2,103	96	Cent. Han. Bk. & Tr. Co., N. Y.; Cont. Ill. N. Bk. & Tr. Co., Chi.; Inter-State N., Kan. C.
"	Amarillo Clearing House (Members indicated by a *)	W. H. Fuqua		B. T. Ware, Mor.		(See pa ges 61-62 of er Num ber of etc.)					Nation al, Stat e and Private Banks, Total						
Amherst... 964 Lamb B9	First National Bank... *1'25 Jun'35Stmt 88-2092	James Duffy	Rogers Willett	C. A. Duffy		25	19	(With Surp.)	222		266	16	30	4	214	2	1st N., Dallas, Amarillo, and Lubbock.
*Anahuac... 513 H Chambers L24	Security State Bank... *1'25 Jun'35Stmt 88-912	B. G. Riviere	J. M. Johnson G. H. Fahring	F. C. Mull	Mary Mull	18			1	122	152	84		25	35	8	1st N., Hou.; U. S. N., Galveston; Am. N., Beaumont.
*Anderson... 407 H Grimes J21	First National Bank... *1'04 Jun'35Stmt 88-913	G. B. Kenward	August Oberkampff	Gary Thomas		25	15	14	203	25	282	116	25	31	103	7	Hou. N. and So. Tex. Com'l N., Hou.; U. S. N., Galveston.
*Angleton... 1229 H Brazoria M22	Brazoria County State Bank Jun'35Stmt 88-645 *1'08	B. M. Jamison	D. B. Jamison	B. M. Jamison, Jr.	J. A. Follett	25 (25	15 Cap.	4 Notes)	479		548	169	99	73	187	20	Cent. Han. Bk. & Tr., N. Y.; 2d N., and So. Tex. Com'l N., Hou.
"	First National Bank... *1'24 Jun'35Stmt 88-644	Louis J. Wilson	E. L. Boston	E. L. Lehmann	Mrs. T. J. Bennett	25 Pf. 25	10	4	601	38	703	231		274 (Incl. U.S.)	168	30	1st N., Hou.; U. S. N., Galv.

SEND US YOUR  
AMARILLO ITEMS AND COLLECTIONS.  
PROMPT ATTENTION AND REMITTANCES.

Modern—Safe—Dependable—With Ample Resources.  
Special Attention Given Collections.

Seventeen Reserve City Correspondents assure  
Superior Collection Service.  
SECURITY AND SERVICE SINCE 1889.



Number under Name of Bank is the Transit Number given to each bank in U. S. exclusively by The Rand-McNally Bankers' Directory, under the authority of The American Bankers Ass'n.

TEXAS—Continued

Non-Bank Towns with Nearest Banking Point (Indexed Access), Lawyers, Laws (Indexed) in back of this volume. For Interest Rates, Holidays, etc., see Laws.

TOWN AND COUNTY. County Seats. No. 11 P. R. D. E. H. Paso Hous. \$San A.	Mem. A. B. A. New State Priv. Mem. State B. Ass'n. [Estab. Fed. Res. Depts. Trust B-Bond d-Safe Deposit @ Savings	PRESIDENT.	VICE-PRESIDENT.	CASHIER.	ASS'T CASHIER.	LIABILITIES. (In Thousands of Dollars)					RESOURCES.					PRINCIPAL CORRESPONDENTS.	
						Capital	Surplus	Und. Prof. and or Reserves	Deposits	Other Liabilities	Totals	Cash, Ex. & Due from Bks	U.S. Gov. Securities	Other Securities	Loans & Discounts		Other Resources
<b>Anna</b> 467 Collin C19	First National Bank d@'13 Jun'35Stmt 88-1632	R. O. Moore	Dow Battan	H. G. Giles	Jack McKinney Mays Powell J. W. Stiles	\$ 35	\$ 10	\$ 4	\$ 97	\$ 35	\$ 181	\$ 18	\$ 39	\$ 6	\$ 110	\$ 8	Collin Co. N., McKinney; Dallas Bk. & Tr., Dallas.
<b>Anna</b> 426 Red River C23	First National Bank d@'04 Jun'35Stmt 88-916	W. M. Lawson	J. C. Barger J. W. Mann	M. W. Giddens	J. W. Stiles	30	6	3	50	9	98	10		13	66	9 Red River N., Clarks- ville; 1st N., Dallas.	
<b>Anson</b> 2098 Jones E13	Russell Exchange Bank d@'16 88-1740	E. K. Russell		W. H. Pittman		25			67	10	102	11		50	41 Am. N., Paris.		
<b>Anton</b> 112 Hockley C9	First National Bank d@'02 Jun'35Stmt 88-460	J. J. Steele, Ch. of Bd. and Pres.	J. H. Warren	K. H. Anderson, Cash. and Sec.	J. H. Fry	50 Pf. 50	20	15	492	20	647	178	111	39	276	43 Gty. Tr., N. Y.; N. Bk. of Com., Dallas; Ft. Worth N., Ft. Worth.	
<b>Arkansas Pass</b> 2432 \$ San Patricio P19	Anton State Bank d@'29 Jun'35Stmt 88-2156	L. W. Clark, Ch. of Bd. and Pres.	W. M. Alexander	B. W. Clark, V. P. and Cash.		20 (5 Cap. Notes)	5	1	51		82	23	4		54	1 Ft. Worth and Cont'l N., Ft. Worth; Lubbock N., Lubbock.	
<b>Archer City</b> 1512 Archer C16	First State Bank d@'30 Jun'35Stmt 88-913	J. R. Barry, Ch. of Bd. and Pres.	L. T. Ayres	C. E. Herrington, V. P. and Cash.	Arlin Yeager	25 (25 Cap. Notes)	5	3	256		314	33	16	50	200	15 Cent. Han., N. Y.; Corpus Christi N., Corpus Chris- ti; Alamo N., San Anto- nio; Mtie. N., Dallas.	
<b>Arlington</b> 3661 Tarrant E18	First State Bank in Archer City d@'09 Dec'34Stmt	T. B. Wilson	C. E. Graham	J. L. Prideaux, Loan Dept.	J. A. Wilson Leona Shelton	25 (10 Cap. Notes)	2		133	8	178	90	1		65	22 1st N., Wichita Falls; Mtie. N., Dallas; Ft. Worth N., Ft. Worth.	
<b>Arp</b> 2000 Smith F22	First State Bank d@'15 Jun'35Stmt 88-1708	Frank McKnight, Ch. of Bd. and Pres.	Thos. Spruance	Thos. Spruance	Ella V. Vincent	50 (25 Cap. Notes)	13	3	538	2	631	150	194		262	25 Gty. Tr. Co., N. Y.; Ft. Worth N., Ft. Worth; N. Bk. of Com., Dallas.	
<b>Aspermont</b> 769 Stonewall D13	Arp State Bank d@'11 Jun'35Stmt 88-921	L. S. Sartain, Ch. of Bd. and Pres.	B. J. Wilson	F. L. Sartain	Thurman Armstrong	25 Pf. 15	10	15	462	39	566	202	36	113	153	62 Hou. N., Hou.; Dallas Bk. & Tr. Co., Dallas; Citiz. N., Tyler.	
<b>Athens</b> 4342 Henderson F21	First National Bank d@'01 Jun'35Stmt 88-923	D. R. Couch	Roy Riddel W. A. Springer	R. L. Springer	A. B. Ginn Ina Bingham	25	25	20	198	7	275	70	31	36	130	8 Ft. Worth N. and 1st N., Ft. Worth; Far. & Merch. N., Abilene.	
<b>Atlanta</b> 1685 Cass D24	Tom P. Faulk State Bk. 88-2177 d@'35 Jun'35Stmt	Tom P. Faulk	E. B. Gauntt	T. D. Evans		30			101		131	96		2	31	2 Dallas Bk. & Tr., Dallas; 1st N., Hou.	
<b>Austin</b> 53,120 \$ Travis J17	First National Bank d@'90 Jun'35Stmt 88-885	T. B. Wofford	Tucker Glenn	A. S. Ford, V. P. and Cash.	E. G. Walker H. L. Morrison	100	10	11	879		1,000	310	74	124	456	36 Cent. Han. Bk. & Tr., N. Y.; 1st N. and Dallas Bk. & Tr., Dallas.	
	Atlanta National Bank d@'05 Jun'35Stmt 88-519	H. F. O'Neal	Henry A. King	Henry A. King	R. O. Hardy V. S. Brabham	50	60	17	708	50	885	174	271	108	316	16 Chase N., N. Y.; 1st N., Dallas; Texarkana N., Texarkana.	
	First National Bank d@'93 Jun'35Stmt 88-518	T. R. Richey	T. A. Howe A. J. Kaleski	R. P. Dunklin	V. A. Clements	50	50	4	321	50	475	203	63	8	192	9 Rep. N. Bk. & Tr., Dal- las.	
	<b>THE "AMERICAN NATIONAL BANK</b> Jun'35Stmt 88-18 d@T@'90	R. C. ROBERDEAU H. A. WROE, Ch. of Bd.	L. J. SCHNEIDER E. R. L. WROE	L. D. WILLIAMS	W. W. SHROPSHIRE GORDON SMITH E. JUUL W. R. LONG, Jr.	300	300	48	10,250	15	10,913	6,459	2,345	530	1,414	165 Chase N., Gty. Tr., and Irving Tr., N. Y.; Cont. Ill. N. Bk. & Tr., Chi.; 1st N. and Mtie.-Com. Bk. & Tr., St. L.; Com. Tr. and City N. Bk. & Tr., Kan. C.; Whitney N., N. O.; Un. N., N. Bk. of Com., and 1st N., Hou.; Dallas Bk. & Tr., Rep. N. Bk. & Tr., and 1st N., Dallas.	
	<b>THE AUSTIN NATIONAL BANK</b> Jun'35Stmt 88-17 d@T@'90	WM. H. FOLTS	M. HIRSHFELD T. H. DAVIS C. M. BARTHOLOMEW	C. M. BARTHOLOMEW S. B. ROBERDEAU LEFFLER CORBITT D. W. MACKEN C. C. CAMPBELL		300 Pf. 300	200	182	12,203	15	13,200	6,783	2,510	552	2,986	369 Chase N. Bk., Cent. Han. Bk., and N. City Bk., N. Y.; 1st N. Bk. and Cont. Ill. N. Bk. & Tr. Co., Chi.; 1st N., St. L.; Com. Tr. Co., Kan. C.; 1st N. Bk., Dallas; South Texas Com'l N. Bk., Houston.	
	<b>THE CAPITAL NATIONAL BANK IN AUSTIN</b> Jun'35Stmt 88-2117 d@T@'34	WALTER BREMOND, Jr. H. M. HOUSTON, Ch.	JNO. A. GRACY WALTER BOHN	LEO KUHN		200	91	8	2,149		2,448	1,267	147	468	540	26 Irving Tr. Co., N. Y.; Mtie. N., Dallas; Hou. N., Hou.	
	Citizens Industrial Bank Jun'35Stmt 88-2140 d@'28	AUSTIN'S NEW SPECIAL ATTENTION GIVEN P. W. McFadden Jno. R. Hughes, Ch.	W PROGRESSIVE C. E. Carter E. H. Hughes	E BANK COLLECTIONS E. H. Hughes R. Prasatik, Sec.	H. P. Becker	65	9	5	49	55	183	4		173	6		
	Austin Clearing House (Members indicated by a*)	L. J. Schneider		J. H. Meyers, Jr., Sec. and Mgr.		(See pa ges 61-62 of Depo sits by Cities, States, etc.)			(Cert. of Inde b.)		Nation al, Stat e and Private			173	6		

DALLAS BANK & TRUST CO.

SOLICITS YOUR NORTH TEXAS BUSINESS  
ESTABLISHED IN 1903



Number under Name of Bank is the Transit Number given to each bank in U. S. exclusively by The Rand-McNally Bankers' Directory, under the authority of The American Bankers Ass'n.

TEXAS—Continued

Non-Bank Towns with Nearest Banking Point (Indexed Access.), Lawyers, Laws (indexed) in back of this volume. For Interest Rates, Holidays, etc., see Laws.

TOWN AND COUNTY. County Seats. No. 11 F. R. D. EEL Pasos House, San A.	Mem. A. B. A. New State Priv. Mem. State B. Ass'n. [Etab. Fed. Res. Depts. Trust B-Bond d-Safe Deposit Savings	PRESIDENT.	VICE-PRESIDENT.	CASHIER.	ASS'T CASHIER.	LIABILITIES. (In Thousands of Dollars)						RESOURCES.					PRINCIPAL CORRESPONDENTS.
						Capital	Surplus	Und. Prof. and or Reserves	Deposits	Other Liabilities	Totals	Cash, Ex. & Due from Bks	U. S. Gov. Securities	Other Securities	Loans & Discounts	Other Resources	
<b>Avalon</b> .....310 (Italy P.O.) Ellis F19	First State Bank.....\$13 Jun'35Stmt 88-1539 Dec'34Stmt 88-1539	L. P. Martin	C. R. Feaster	J. A. Watson		\$ 15 Deb. 10		\$ 1	\$ 92		\$ 118	\$ 56	\$ 10	\$ 2	\$ 45	\$ 5	Rep. N. Bk. & Tr., Dallas; Citiz. N., Waxahachie.
<b>Avinger</b> .....650 Cass D23	First State Bank.....\$09 Jun'35Stmt 88-926	A. V. Simpson	D. R. Coulter	R. Y. Salmon	D. H. Mitchell	25 Pf. 5	\$ 5		56	\$ 4	95	32			49	14	Rep. N. Bk. & Tr., Dallas; Com'l N., Shreveport.
<b>Baliley</b> .....313 Fannin C20	First National Bank.....\$09 Jun'35Stmt 88-929	Hugh Leslie	E. C. Leslie	G. E. Carpenter	Eunice Felty	25	5	6	85	15	136	19	16	11	86	4	Cont. N., Ft. Worth; Merch. & Plan. N., Sherman; Dallas Bk. & Tr., Dallas.
<b>Baird</b> .....1965 Callahan F14	First National Bank.....\$09 Jun'35Stmt 88-491	Tom Windham	Ace Hickman Henry James A. R. Kelton	Bob Norrell	H. E. Farmer C. V. Jones	25 Pf. 25	10	12	784	25	881	353	239	37	176	76	Cent. Han. Bk. & Tr., N. Y.; 1st N., Dallas; 1st N., Ft. Worth.
<b>Ballinger</b> .....4187 Russells G13	<b>FARMERS &amp; MERCHANTS STATE BANK</b> .....\$13 Jun'35Stmt 88-260	Mrs. J. F. Currie	Fred Kiechle	J. L. Chastain	Edward Sommer R. E. Bruce HARRY LYNN W. R. BOGLE	100 100	25		402		527	172	15	79	199	62	Rep. N. Bk. & Tr. Co., Dallas; City N., Galv. Gty. Tr. Co., N. Y.; 1st N., Dallas; So. Tex. Com'l N., Hou.
"	<b>FIRST NATIONAL BANK</b> .....\$28 Jun'35Stmt 88-258	J. Y. PEARCE Ch. of Bd. and Pres. "LARGEST BANK Prompt attention SEND US YOU	F. M. PEARCE J. G. DOUGLASS NK IN BALLING on given Bill of L R BUSINESS.	R. G. ERWIN	EB."	35 Deb. 25		3	67	4	134	23		9 (Incl. U.S.)	83	19	Hou. N., Hou.; Cont. N., Ft. Worth.
"	<b>Security State Bank</b> .....\$31 Jun'35Stmt 88-259	E. F. Batts	W. B. Halley Wm. Halfmann	T. B. Saunders	A. R. Murchison	25		3	84		112	40		2	61	9	Alamo N., San Antonio.
<b>Bandera</b> .....470 \$ Bandera L15	First National Bank.....\$10 Jun'35Stmt 88-1830	F. M. Montague	E. Buck	A. Meadows	J. B. Davenport	20		3	142		190	51	3	2	126	8	Cent. Han. Bk. & Tr. Co., N. Y.; N. Bk. Com., San Antonio; Ft. Worth N., Ft. Worth.
"	First State Bank.....\$10 Jun'35Stmt 88-930	J. W. Short	H. E. Ramble	I. E. Adamietz	M. Dugosh	20	5	3	90		116	22	1	23	70		Rep. N. Bk. & Tr. Co., Dallas; Citiz. N., Waxahachie.
<b>Bangs</b> .....717 Brown G15	First State Bank.....\$06 Jun'35Stmt 88-931	E. B. Sikes	C. J. Davis	J. Mark Boler	Beulah M. Medcalf	40	17	2	82	6	147	44	16	2	64	21	1st N., Dallas, Ft. Worth, and Brownwood.
<b>Bardwell</b> .....330 Ellis F19	Bardwell State Bank.....\$33 Jun'35Stmt 88-2169	C. F. Chapman	J. W. Whiteside	C. W. Brown		20	5	1	90		116	22	1	23	70		Rep. N. Bk. & Tr. Co., Dallas; Citiz. N., Waxahachie.
<b>Barstow</b> .....468 E Ward G7	Citizens State Bank.....\$07 Dec'34Stmt 88-934	Ed. Miller	O. P. Jenson	L. H. Nutt	Kenneth M. Clark	25 Deb. 15	5	8	158		211	56		107	34	14	1st N., Ft. Worth; 1st N., Dallas; Am. N., Austin.
<b>Bartlett</b> .....1873 Bell I18	First National Bank.....\$1900 Jun'35Stmt 88-464	J. B. Carson, Ch. C. C. Bailey W. W. Walton, Ch.	R. B. Ramsey W. R. Janke	E. T. Jones, V. P. and Cash.	E. Lawhon E. E. Lindemann	100	30	4	320	79	533	172	164	28	143	26	Chase N., N. Y.; So. Tex. Com'l N., Hou.; 1st N., Dallas.
<b>Bastrop</b> .....1895 H Bastrop K18	Citizens State Bank.....\$09 Jun'35Stmt 88-496	Paul D. Page	J. L. Wilbarger H. B. Combs	H. J. Kesselus	C. W. Eskew Berniece Brooks	30	15	5	202		252	60	38	2	126	26	Hou. N. and 2d N., Hou.; Mtle. N., Dallas.
"	First National Bank.....\$89 Jun'35Stmt 88-495	W. B. Ransome	J. T. Hasler E. C. Erhard	H. G. Griesenbeck	E. F. Percy	50	25	7	225		307	186		23	88	10	Chase N., N. Y.; Austin N., Austin; So. Tex. Com'l N., Hou.
<b>Bay City</b> .....4070 H Matagorda M21	Bay City Bank & Tr. Co. Jun'35Stmt 88-292 dT\$07	P. R. Hamill F. S. Robbins, Ch. of Bd.	W. R. Horn, Jr. S. S. Taylor	L. B. Luder	J. Erwin	65	25	31	943		1,064	281	203	299	261	20	Gty. Tr. Co., N. Y.; N. Bk. of Com. and Hou. N., Hou.
"	First National Bank.....\$01 Jun'35Stmt 88-291	V. L. Le Tulle	J. C. Lewis	E. L. McDonald	F. A. Bates James Castleton	100	25	93	1,318	100	1,636	529	343	367	387	10	Chase N., N. Y.; Union N. and 1st N., Hou.; Com. Tr., Kan. C.
<b>Beaumont</b> 57,732 H Jefferson K25	<b>* AMERICAN NATIONAL BANK OF BEAUMONT</b> Jun'35Stmt 88-25 d@T\$01	C. H. STROECK P. P. BUTLER, Active V. P. W. L. PONDROM, Active V. P.	S. W. PIPKIN	A. E. WEAVER	A. S. DENMAN	400	200	174	6,753		7,527	2,751	1,245	673	2,137	721	Chase N. and Gty. Tr. Co., N. Y.; Cont. Ill. N. Bk. & Tr. Co., Chl.; 2d N., Hou.
"	<b>* FIRST NATIONAL BANK</b> Jun'35Stmt 88-24 dB@T\$09	PRESTON B. BOTY	L. PAUL TULLOS H. W. GARDNER	HARDY A. DODD O. E. DAVIS, Tr. Of.	GAYLORD W. FORD CHAS. B. DURDIN R. S. McCLAMROCH HERSCHEL NEEL	400	400	372	10,083		11,255	4,680	2,860	732	2,648	335	Chase N. and N. City, N. Y.; Cont. Ill. N. Bk. & Tr., and 1st N., Chl.; 1st N., N. Bk. Com., Un. N., 2d N., and So. Tex. Com'l N., Hou.; 1st N., St. L.; Phil. N., Phil.; 1st N., Kan. C.; 1st N., Dal.; 1st N., Bos.; Whit. N., Hib. N., and N. Bk. Com., N. O.; City N. and Hutchings-Sealy N., Galv.; Austin N., Austin; Am. N., Beaumont.

**FIRST AND OLDEST ESTABLISHED BANK.**  
**UNEQUALLED FACILITIES FOR MAKING COLLECTIONS.**  
**PROMPT ATTENTION TO ALL BANKING MATTERS ENTRUSTED TO US.**

(Beaumont continue d on next page)



Number under Name of Bank is the Transit Number given to each bank in U. S. exclusively by The Rand-McNally Bankers' Directory, under the authority of The American Bankers Ass'n.

TEXAS—Continued

Non-Bank Towns with Nearest Banking Point (Indexed Access.), Lawyers, Laws (Indexed) in back of this volume. For Interest Rates, Holidays, etc., see Laws.

TOWN AND COUNTY. County Seats. No. 11 F. R. D. E. El Paso Hous. \$ San A.	Mem. A. B. A. * Mem. State B. Ass'n. [ Fed. Res. Depts. T-Trust B-Bond d-Safe Deposit © Savings	PRESIDENT.	VICE-PRESIDENT.	CASHIER.	ASS'T CASHIER.	LIABILITIES. (In Thousands of Dollars)						RESOURCES.					PRINCIPAL CORRESPONDENTS.
						Capital	Surplus	Und. Prof. and or Reserves	Deposits	Other Liabilities	Totals	Cash, Ex. & Due from Bks	U.S. Gov. Securities	Other Securities	Loans & Discounts	Other Resources	
<b>Beaumont</b> 57,732 (Continued)	<b>*SECURITY STATE BANK &amp; TRUST COMPANY</b> Jun'35Stmt 88-29 d@*19	T. H. Nees	O. B. Sawyer J. E. Withers O. S. Hunter	Otis E. Fullen, Act. V. P. and Cash.	S. T. Weaver Wm. S. Mason Kirby McGown E. R. Wright	\$ 125 Deb.75	\$ 35 (Incl. Und. Prof.)	\$ 29	\$ 1,766	62-63 f or Num States, ber of etc.)	\$ 2,030	\$ 827	\$ 753 (Incl. U.S.)	\$ 360	\$ 90	Mmfrs. Tr., N. Y.; Hou. N., Hou.; Rep. N. Bk. & Tr., Dallas.	
"	Beaumont Clearing House (Members indicated by a *)	P. B. Doty		N. S. Muery, Mgr.		(See pa Depo sits by					Nation al, Stat e and Private			Banks, Total			
<b>Beckville</b> 435 Panola F24	Continental State Bank Dec'34Stmt 88-936 *1909	H. H. Wilkinson	Herman Jacobs	Herman Jacobs		20 Deb.20		5	108	\$ 20	173	31	\$ 25 (Incl. U.S.)	88	29	Cont. N., Ft. Worth; 1st N., Shreveport.	
<b>Bedias</b> 750 H Grimes I21	First State Bank Dec'34Stmt 88-937	Mrs. R. E. L. Upchurch W. W. Williamson, Ch.	W. W. Williamson	Joe H. McAdams		18		1	73		92	52	\$ 2	34	4	So. Tex. Com'l N., Hou.; 1st N., Navasota; U. S. N., Galv.	
<b>Beeville</b> 4806 Bee O18	<b>COMMERCIAL NAT. BANK</b> Jun'35Stmt 88-278 d@*193	John R. Scott	I. J. Miller L. N. Connally	Neal Butler	Helen Ransom	50 Pf.50	20	19	629	71	839	460	56	90	218	15	N. City, N. Y.; So. Tex. Com'l N., Hou.; 1st N., Dallas; Frost N., San Antonio.
"	First National Bank Jun'35Stmt 88-277	A. C. Jones G. A. Ray, Ch. of Bd.	J. E. Wilson J. T. Ballard	J. B. Barry	B. W. Adams Miss Orrie Hynes	50 Pf.50	25	20	1,488	50	1,683	1,258	55	104	229	37	Cent. Han. Bk. & Tr., N. Y.; Mtle.-Com. Bk. & Tr., St. L.; So. Tex. Com'l N., Hou.; 1st N., Dallas.
"	State Bank & Trust Co. Dec'34Stmt 88-279 *1931	J. C. Burrows	T. J. Lyne L. Borroum	O. J. Bocquet	Mary E. Wofford	50 (13 Cap.N	10 otes)		251	8	332	177	50	27	61	17	2d N., Hou.; N. Bk. of Com., San Antonio; U. S. N., Galv.
<b>Bells</b> 423 Grayson C20	First National Bank Jun'35Stmt 88-939	T. P. Wells	J. H. Dickerson Joe Hughes	P. H. Wilson		25	2	1	103	20	151	41	30	12	59	9	Rep. N. Bk. & Tr., Dallas; Merch. & Plan. N., Sherman.
<b>Bellville</b> 1533 H. Austin K20	Austin County State Bk. Dec'34Stmt 88-369 d@*1909	Max Bader	C. F. Tesch	E. T. Vogelpohl	Herbert Vogelpohl Guy Wiese	60 Deb.40	2	9	484	24	619	87	100	240	130	62	Gty. Tr. Co., N. Y.; Union N. and 1st N., Hou.
"	First National Bank Jun'35Stmt 88-368	H. F. Granau	A. E. Mewis L. F. Weige, Active	H. O. Fischer		50	25	18	489	50	632	115	139	110	257	11	N. City, N. Y.; So. Tex. Com'l N., Hou.
<b>Belton</b> 3779 Bell I18	Farmers National Bank Jun'35Stmt 88-227 d@*1933	Owen P. Carpenter	R. B. James	D. C. Keetch Florence Bigham, Sec.	C. G. Parker	50	10	10	200		270	62		112	32	14	Cent. Han. Bk. & Tr. Co., N. Y.; Mtle. N., Dallas; Com. Tr. Co., Kan. C.
"	Peoples National Bank Jun'35Stmt 88-228	Thomas Yarrell, Jr.		Slade Yarrell	Henry Card	50		10	339		399	252	62	16	58	11	Gty. Tr. Co., N. Y.; 1st N., Hou.; 1st N., Dal.
<b>Benavides</b> 1000 S Duval Q16	Merchants Exchange Bank Uninc. 88-1846 d@*1908 Jun'35Stmt	F. Vaello Puig	Mrs. F. Vaello Puig	F. Vaello, Jr.	J. M. Cadena Rose Vaello	10	6		66 (Individual r	1	83	10 esponsi bility o	16 ver \$15	0,000)	39	18	Alice Bk. & Tr., Alice; Frost N., San Antonio; Corpus Christi N., Corpus Christi.
<b>Benjamin</b> 485 Knox O13	Benjamin State Bank Jun'35Stmt 88-942	G. H. Beavers, Ch. of Bd. and Pres.		Annie Lee Wright		25 Deb.50			190		265	50	33	12	123	47	1st N., Ft. Worth and Dal- las; U.S.N., Galv.
<b>Ben Wheeler</b> 400 Van Zandt E21	First State Bank Dec'34Stmt 88-944	C. L. Youngblood		C. B. Gullledge		20 (10 Cap.N	2 otes)		80		112	49	26		29	8	Rep. N. Bk. & Tr. and Dallas Bk. & Tr., Dal.
<b>Bertram</b> 600 Burnet I17	Farmers State Bank Jun'35Stmt 88-1814	G. G. White J. H. Griffith, Ch. of Bd.	J. H. Griffith	Reed Davidson		30	7	2	172		211	60		40	100	11	Austin N., Austin; City N., Taylor; City N., Hou.
<b>Big Lake</b> 832 Reagan H10	Big Lake State Bank Jun'35Stmt 88-1555	J. P. Kittrell	Max Schneemann John O. Carr	L. D. Thorn	W. A. Glasscock	25 Deb.25	5	6	218		279	58	61	2	141	17	Cent. Han. Bk. & Tr. Co., N. Y.; Rep. N. Bk. & Tr., Dallas.
<b>Big Sandy</b> 579 Upshur E22	First State Bank Dec'34Stmt 88-946	F. E. Stancil	W. C. Mings	J. G. Howell		25	1		66		92	53	3		30	6	Mtle. N., Dallas; Cont. N., Ft. Worth; 1st N., Longview.
<b>Big Spring</b> 13,735 Howard F10	<b>FIRST NATIONAL BANK IN BIG SPRING</b> —88-235-d@*1934 Jun'35Stmt	{ B. REAGAN, L. S. McDOWELL, Ch.	R. T. PINER	R. L. PRICE, V. P. and Cash.	R. V. MIDDLETON H. H. HURT I. L. THURMAN	100	40	41	1,504	100	1,785	529	216	213	773	54	Gty. Tr., N. Y.; 1st N., Dallas; 1st N. and Cont. N., Ft. Worth; So. Tex. Com'l N., Hou.; Com. Tr., Kan. C.; Austin N., Austin.
"	<b>STATE NATIONAL BANK</b> Jun'35Stmt 88-237	{ WM. B. CURRIE, Ch. of Bd. and Pres. T. S. CURRIE, Active R. W. CURRIE, A. V. P.	R. BIG SPRING Prompt attent on given Bill of L	BEN CARPENTER	EDITH HATCHETT MILBURN BARNETT	50	100	25	1,336	1	1,512	527	165	117	674	29	Cent. Han. Bk. & Tr. Co., N. Y.; Ft. Worth N., Ft. Worth; El Paso N., El Paso.
<b>Bishop</b> 953 S Nueces Q18	First State Bank Jun'35Stmt 88-1447	T. C. Cage	Pierce Harlan	Wm. A. Harlan	Leon Hagan	25 (22 Cap. Notes)		5	206		258	147	25	1	62	23	Corpus Christi N., Cor- pus Christi.

DALLAS BANK & TRUST CO.

SOLICITS YOUR NORTH TEXAS BUSINESS  
ESTABLISHED IN 1903



Number under Name of Bank is the Transit Number given to each bank in U. S. exclusively by The Rand-McNally Bankers' Directory, under the authority of The American Bankers Ass'n.

TEXAS—Continued

Non-Bank Towns with Nearest Banking Point (Indexed Access), Lawyers, Laws (Indexed) in back of this volume. For Interest Rates, Holidays, etc., see Laws.

TOWN AND COUNTY.	MEMBERSHIP.	PRESIDENT.	VICE-PRESIDENT.	CASHIER.	ASS'T CASHIER.	LIABILITIES. (In Thousands of Dollars)					RESOURCES.					PRINCIPAL CORRESPONDENTS.	
						Capital	Surplus	Und.Prof. and or Reserves	Deposits	Other Liabilities	Totals	Cash, Ex. & Due from Bks	U.S. Gov. Securities	Other Securities	Loans & Discounts		Other Resources
<b>Bianco</b> 719 \$ Blanco K18	Blanco National Bank... Jun'35Stmt 88-948	C. E. Christ	P. T. Brigham	P. T. Brigham	Joe Buckner	\$ 25 Pf. 19		\$ 2	\$ 136	\$ 25	\$ 207	\$ 52	\$ 28	\$ 9	\$ 103	\$ 15	Chase N., N. Y.; Alamo N., San Antonio.
<b>Blanket</b> 818 Brown #15	Blanket State Bank... Dec'34Stmt 88-1597	W. J. Richmond, Ch. of Bd. and Pres.	Luke Reeves	S. E. Lacy	E. Richmond	25 25	\$ 7	1	42		75	44	1	1	27	2	Cont. N., Ft. Worth; 1st N., Brownwood.
<b>Bloomburg</b> 433 Cass D24	Bloomburg State Bank... Jun'35Stmt 88-951	J. I. Allen	J. B. Simmons	J. D. Moore	E. D. Simmons	25 18	3 Cap.N		47		100	15		1	62	22	State N., Texarkana, Ark.; 1st N., Dallas.
<b>Blooming Grove</b> 771 Navarro F20	First State Bank... Jun'35Stmt 88-1060	R. Bruce McCormick, Ch. of Bd. and Pres.	C. L. Tillman	Jas. W. Fields		18 Dec. 12			32		62	44	5		11	2	1st N., Dallas; Cont. N., Ft. Worth; State N., Corsicana.
<b>Boerne</b> 1117 \$ Kendall L16	Boerne State Bank... Jun'35Stmt 88-954	R. Spencer	W. C. Ammann	W. E. Janansch, W. J. Wilke, Sec.	C. M. Holekamp	35	20	2	404	21	482	156	42	193	65	26	Chase N., N. Y.; Frost N., San Antonio; Un. N., Hou.
<b>Bogata</b> 1000 Red River C22	First National Bank... Jun'35Stmt 88-1665	W. H. Grayson	E. G. Hutchings	J. M. Pike	Lenox Hudson	40 Pf. 10		4	106	24	184	24	31	23	95	11	Rep. N. Bk. & Tr. Co., Dallas.
<b>Bonham</b> 5655 Fannin C20	Bonham State Bank... Jun'35Stmt 88-211	M. O. Spivy	I. W. Evans	Neil Williams	Claude Hodge	50 Dec. 50	10	7	387	162	666	141		149	156	220	Cent. Han. Bk. & Tr., N. Y.; 1st N., Dallas.
<b>Booker</b> 495 Lipscomb A6	First National Bk... Jun'35Stmt 88-210	A. B. Scarborough, Ch. of Bd. and Pres.	Chas. Halsell	Dick Saunders, V. P. and Cash.	Roy Gass, O. W. Gross	100 Pf. 100	25	46	876		1,147	252	95	524	234	42	Chase N., N. Y.; Mtle.-Com. Bk. & Tr., St. L.; 1st N., Dallas.
<b>Borger</b> 6532 Hutchinson C4	First State Bank... Jun'35Stmt 88-1835	A. S. Burran, J. W. Bell, Ch.	E. H. Wheat	Ben Roberts, Jr.	J. C. Bell	18 (25 Cap.N		1	77		121	39	6		68	8	Interstate N., Kan. C.; 1st N., Amarillo.
<b>Bowie</b> 8131 Montague C17	First National Bank... Jun'35Stmt 88-329	T. R. Coffield, S. W. Heard, Ch.	S. W. Heard	David Warren	Gordon L. Cady, Lynn Garlington	50	5	11	465		531	65	85	3	341	37	N. City, N. Y.; Ft. W. N., Ft. Worth; 1st N., Dal.
<b>Boyd</b> 342 Wise D17	Continental State Bk... Jun'35Stmt 88-961	W. M. Koonce	W. R. Boyd	R. E. Petty	Christine Conley	17	1	2	58		78	15		30	32	1	Cont. N., Ft. Worth; Mtle. N. and Dallas Bk. & Tr., Dallas.
<b>Brackettville</b> 1822 \$ Kinney M12	First State Bank... Jun'35Stmt 88-962	N. P. Petersen	A. E. Bartberger	H. V. Atkinson	D. R. Stallknecht	50 Dec. 25	25	4	296		400	210		3	161	26	Chase N., N. Y.; Frost N., San Antonio.
<b>Bradshaw</b> 311 Taylor F18	Bank of Bradshaw... Jun'33Stmt 88-1421	Henry James		C. M. Hunt	Ocie Hunt	50	15		35		50				28	22	Far. & Merch. N., Abilene; N. Bk. Com., Dallas.
<b>Brady</b> 8983 McCulloch H14	Brady National Bank... Jun'35Stmt 88-349	F. M. Richards	E. L. Ogden	Clarence Snider		97 Pf. 35	25	14	470		584	155	79	1	300	49	Chase N., N. Y.; Ft. W. N., Ft. Worth.
<b>Brazoria</b> 816 H Brazoria M22	Commercial National Bank... Jun'35Stmt 88-348	G. R. White	J. G. McCall	Griffiths Carnes	A. L. Gray, E. L. Bodenhamer	20	20	7	208	1	256	67	15	47	127	68	Cent. Han. Bk. & Tr., N. Y.; Ft. Worth N., Ft. Worth.
<b>Breckenridge</b> 7569 Stephens E15	First State Bank... Jun'35Stmt 88-965	J. F. Harris	L. J. McNeill	J. S. Montgomery, V. P. and Cash.	H. P. Ogburn	135	19	23	1,570	10	1,757	594	435	133	533	62	U. S. N., Galv.; 1st N., Hou.
<b>Bremont</b> 1025 Robertson H20	FIRST NATIONAL BANK IN BRECKENRIDGE... Jun'35Stmt 88-966	M. E. DANIEL, Ch. of Bd. and Pres.	C. E. MARTIN	O. A. GILLMORE	G. E. WHITAKER, H. B. CARLISLE	50 Dec. 15		7	253		325	93		56 (Incl. U. S.)	122	54	Chase N., N. Y.; Hou. N., Hou.; 1st N., Waco.
<b>Brenham</b> 5974 H Washington K20	First State Bank... Jun'35Stmt 88-967	C. W. Brown	Joe Rumble	R. W. Brown	H. C. Walker, R. R. Holbert	50	8 (With Surp.)	289	50		397	115	67		135	21	Chase N., N. Y.; State N., Hou.; Rep. N. Bk. & Tr., Dallas.
<b>Bridgeport</b> 2464 Wise D17	Farmers National Bank in Brenham... Jun'35Stmt 88-1719	R. E. Nicholson	A. L. Niebuhr	W. J. Sloan	M. H. Wittner, A. E. Niebuhr	75 Pf. 75	25	13	1,371		1,559	634	105	226	453	141	N. City, N. Y.; 1st N., Hou. and Dallas; Mtle.-Com. Bk. & Tr., St. L.
<b>Bronte</b> 671 Coke G13	FIRST NATIONAL BANK... Jun'35Stmt 88-216	T. A. LOW	ALMOT SCHLENKER, Act.	WM. SEIDEL	H. S. BROESCHNE, A. F. MENKE	50 Dec. 40	15	12	805		922	195		472 (Incl. U. S.)	211	44	Cent. Han. Bk. & Tr., N. Y.; Un. N., Hou.; 1st N., Dallas.
<b>Brookshire</b> 600 H Waller K21	Washington County State Bk... Jun'35Stmt 88-217	F. H. Bosse	G. W. Bosse	F. J. Kubitz, Cash. and Sec.	O. H. Winkelmann	35	20	3	234		292	47	58	60	105	22	Chase N., N. Y.; 1st N., Dallas; Cont. N., Ft. Worth.
<b>Brownfield</b> 1907 Terry D9	First National Bank... Jun'35Stmt 88-412	Frank Turner, Ch. of Bd. and Pres.	C. N. Workman	D. A. Campbell	R. T. Ray	25 Dec. 25	13	6	196		240	72		67	92	9	1st N., Dallas and Ft. Worth.
<b>Brookshire</b> 600 H Waller K21	First National Bk. in Bronte... Jun'35Stmt 88-2084	L. T. Youngblood, Ch. of Bd. and Pres.	J. B. McCutchen	Carrie G. Williams	Nora Belle Corley	25	5	1	133		164	45	5	20	87	7	1st N., Hou.
<b>Brownfield</b> 1907 Terry D9	Farmers State Bank... Jun'35Stmt 88-973	W. D. Mills	J. H. Jones	A. Agopian		25					25	71	23	4	315	33	Ft. Worth N., Ft. W.; Com. Tr. Co., Kan. C.
<b>Brownfield</b> 1907 Terry D9	Brownfield State Bk... Jun'35Stmt 88-974	W. H. Dallas	J. S. Powell	Leo Holmes	N. B. Hilyard, Lela Duke	25 Pf. 25	3	7	291		351	109	97	51	76	18	1st N., Ft. Worth; Liberty N., Okla. C.
<b>Brownfield</b> 1907 Terry D9	First National Bank... Jun'35Stmt 88-1870	R. M. Kendrick	W. R. McDuffie	C. K. Kendrick													



TOWN AND COUNTY.	Mem. A. B. A. New State Priv. Mem. State B. Ass'n. [Estab. Fed. Res. Depts. Trust B-Bond d-Safe Deposit @ Savings	PRESIDENT.	VICE-PRESIDENT.	CASHIER.	ASS'T CASHIER.	LIABILITIES. (In Thousands of Dollars)					RESOURCES.					PRINCIPAL CORRESPONDENTS.	
						Capital	Surplus	Und. Prof. and or Reserves	Deposits	Other Liabilities	Totals	Cash, Ex. & Due from Bks	U. S. Gov. Securities	Other Securities	Loans & Discounts		Other Resources
Brownsville 22,021 \$ Cameron R5	First State Bank Dec'34Stmt 88-1759	M. M. Moss	L. N. Fulgham, Act.	J. S. Cauthron	C. M. WATSON	\$ 18 (22 250	\$ 1 Cap. 60	\$ 67 Notes 2	2,313	\$ 251	2,876	\$ 45	\$ 3	\$ 47	\$ 13	1st N. and Rep. N., Dal.	
Brownwood 12,789 Brown G15	State National Bank Jun'35Stmt 88-68 d@T'14 D. Yturria 88-66	J. G. FERNANDEZ	A. ASHNEIM	A. H. FERNANDEZ	C. M. WATSON	100 Pf. 50	43 (With Surp)	439	100	732	211	236	\$ 6	261	18	Chase N., N. Y.; Rep. N. Bk. & Tr., Dallas; 1st N., Ft. Worth.	
Brownwood 12,789 Brown G15	Citizens National Bank AT BROWNWOOD Jun'35Stmt 88-158 d@T'34	J. F. RENFRO	F. S. ABNEY	GLYDE MCINTOSH	MARIE BURTON A. F. ANDREWS	100	100	220	1,696	100	2,216	764	924	27	411	90	Cent. Han. Bk. & Tr. Co. and Chase N., N. Y.; 1st N., Dallas; So. Tex. Com'l N., Hou.; Ft. Worth N., Ft. Worth; 1st N., St. L.
Bryan 7814 H Brazos I 20	First Nat'l Bank IN BROWNWOOD Jun'35Stmt 88-155 d@T'92	JOHN T. YANTIS	J. A. WALKER	MILLARD ROMINES, V. P. and Cash.	DEAN RIPPETOE NORMAN A. LOCKS W. O. WEMP BANK IN BROWNWOOD returns.	150	30	40	639	150	1,009	221	398	17	354	19	N. City, N. Y.; 1st N., Hou.; 1st N., Dal.
Bryan 7814 H Brazos I 20	City National Bank Jun'35Stmt 88-231 d@T'89	E. H. Astin	Geo. G. Chance	Jno. M. Lawrence, Jr. Cash. and Sec.	Fred L. Cavitt J. H. Beard	100	50	19	704	100	973	181	340	6	333	113	Cent. Han. Bk. & Tr., N. Y.; 1st N. Chi. and Dal.; 2d N., Hou.
Bryan 7814 H Brazos I 20	First National Bank Jun'35Stmt 88-230 d@T'73	Travis B. Bryan, Ch. of Bd. and Pres.	J. Webb Howell	Wilson Bradley	N. F. Lockerd Ivan Langford	100	100	43	1,027	14	1,284	388	200	28	533	135	Chase N., N. Y.; So. Tex. Com'l N., Hou.; 1st N., Dallas.
Bryan 7814 H Brazos I 20	First State Bk. & Trust Company Jun'35Stmt 88-232 d@T'09	R. H. SEALE, Ch. of Bd. and Pres.	W. S. HIGGS	G. E. JONES	PAT NEWTON O. W. KELLEY	50	5	1	130	-----	186	35	25	37	57	32	Citiz. State, Hou.
Bryson 641 Jack D 16	Union State Bk. & Trust Co. Jun'35Stmt 88-2173 d@T'34	R. W. Howell	E. P. Humbert	J. H. Todd	J. H. Todd	10	2	-----	49	-----	61	22	14	-----	23	2	Ft. Worth N., Ft. Worth; Rep. N. Bk. & Tr. and Dal. Bk. & Tr., Dal.
Buckholts 515 Milam I 18	Buckholts State Bank Jun'35Stmt 88-977	Ed. Kolba, Ch. of Bd. and Pres.	Judd G. Davis	Leo Fuchs, Cash. and Sec.	Leo Fuchs, Cash. and Sec.	25	2	9	120	6	167	33	55	-----	63	16	Mtle. N., Dallas; Un. N., Hou.; Austin N., Austin.
Buffalo 470 Leon H 21	Citizens State Bank Jun'35Stmt 88-896	R. E. Burroughs	Tom Cochran	Sam Burroughs	Sam Burroughs	20	10	2	111	1	144	65	5	5	62	7	Hou. N., Hou.; U. S. N., Galv.; Rep. N. Bk. & Tr., Dallas.
Buna 414 H Jasper J 25	Buna State Bank Dec'34Stmt 88-1709	J. I. Mixson, Ch. of Bd. and Pres.	Hardy Richardson	D. E. Gunter, Cash. and Sec.	D. E. Gunter, Cash. and Sec.	20	-----	-----	25	-----	50	11	-----	3	23	13	N. Bk. Com., Hou.; 1st N., Beaumont.
Burkburnett 3281 Wichita B 16	FARMERS STATE BANK Jun'35Stmt 88-1493 d@T'12	A. A. Kuehn	F. W. Prechel	W. R. Hill	W. R. Hill	50	10	1	244	-----	330	54	8	20	211	37	Chase N., N. Y.; 1st N., Wichita Falls and Dallas.
Burkburnett 3281 Wichita B 16	First National Bank IN BURKBURNETT Jun'35Stmt 88-778 d@T'07	I. E. HARWELL	A. B. HILL G. T. KIMBELL ROY ALEXANDER	F. T. FELTY	A. F. RAGSDALE B. L. GATES, Sec.	40	10	3	460	40	553	253	61	1	226	12	1st N. Wichita Falls; 1st N., Ft. Worth.
Burleson 591 Johnson E 18	Farmers & Merch. State Bk. Dec'34Stmt 88-1637	A. W. Haskew	W. A. Taylor	G. E. Bransom	C. T. Seets	25 (10	4 Cap.	1 Notes	160	-----	200	92	12	2	87	7	Cont. N., Ft. Worth; 1st N., Dallas.
Burnet 1055 Burnet I 16	First State Bank Jun'35Stmt 88-743	H. B. Duncan	H. F. Yoe	W. C. Galloway	Chas. Schnabel	20 (10	1 Cap.	2 Notes	144	-----	177	67	-----	7	94	9	Chase N., N. Y.; 1st N., Dallas; Austin N. and Amer. N., Austin.
Burton 350 H Washington K 20	Burton State Bank Jun'35Stmt 88-983	Thomas Watson	Wm. Dallmeyer Ed. Schatz	G. W. Weeren	J. F. Holchak	20 Deb. 15	-----	4	144	10	193	60	26	65	33	9	Cent. Han. Bk. & Tr., N. Y.; State N., Hou.; Mtle. N., Dallas.
Byers 487 Clay B 16	First National Bank Jun'35Stmt 88-984	Leo J. Curtis	E. L. Ligon	W. L. Graves	W. S. Cummings	25	9	1	96	25	156	12	-----	25	95	24	Ft. Worth N., Ft. Worth; City N., Wich. Falls.
Bynum 250 Hill F 19	First National Bank Jun'35Stmt 88-985	L. C. McCommas	J. M. White	R. D. White	E. L. McCommas	25	15	13	127	-----	180	33	1	5	126	15	1st N., Dallas; So. Tex. Com'l N., Hou.
Caddo Mills 450 Hunt D 20	State National Bank Jun'35Stmt 88-986	T. G. Shaw	E. C. Fagg	Jas. R. Bass	Roy Johnson	30	4	5	113	-----	152	26	-----	26	89	11	Rep. N. Bk. & Tr. Co., Dallas.

# DALLAS BANK & TRUST CO.

SOLICITS YOUR NORTH TEXAS BUSINESS  
ESTABLISHED IN 1903



Number under Name of Bank is the Transit Number given to each bank in U. S. exclusively by The Rand-McNally Bankers' Directory, under the authority of The American Bankers Ass'n.

TEXAS—Continued

Non-Bank Towns with Nearest Banking Point (Indexed Access.), Lawyers, Laws (indexed) in back of this volume. For Interest Rates, Holidays, etc., see Laws.

TOWN AND COUNTY.	Mem. A. B. A. New State Priv. Estab. Fed. Res. Depts. Trust B-Bond d-Safe Deposit Savings	PRESIDENT.	VICE-PRESIDENT.	CASHIER.	ASS'T CASHIER.	LIABILITIES. (In Thousands of Dollars)					RESOURCES.					PRINCIPAL CORRESPONDENTS.	
						Capital	Surplus	Und. Prof. and or Reserves	Deposits	Other Liabilities	Totals	Cash, Ex. & Due from Bks	U.S. Gov. Securities	Other Securities	Loans & Discounts		Other Resources
<b>Caldwell</b> 1724 H Barleson J20	Calwell National Bank Jun'35Stmt 88-565 d@1'08	O. O. Nelms	Jno. J. Krenek J. W. Ripple	E. S. Dushek R. J. Alexander V. P.	E. H. Pape	\$ 100	\$ 25	\$ 14	\$ 332	\$ 100	\$ 571	\$ 120	\$ 238	\$ 55	\$ 145	\$ 13	N. City, N. Y.; Hou. N. and So. Tex. Com'l N., Hou.; 1st N., Dal.; City N. and U. S. N., Galv.
" " "	First State Bank in Caldwell Jun'35Stmt 88-566 \$1'23	H. H. Womble	J. A. Gray	H. D. Cherry	J. H. Siptak Frank St. Wrba	50 Deb. 25	7 (Incl. Und. Prof.)	1	263		346	87	100	2	145	12	Chase N., N. Y.; Un. N., Hou.; Mtle. N., Dallas.
<b>Calvert</b> 2103 Robertson I 20	Calvert State Bank Jun'35Stmt 88-355	Scott Field	Conway Anderson	Seth Burnitt	J. M. Davis, Jr.	50	25	5	191	55	326	71	40	18	120	77	N. City, N. Y.; 1st N., Hou.; 1st N., Dallas.
" " "	Citizens State Bank Jun'35Stmt 88-354	J. F. Gibson	T. F. Criswell	T. F. Criswell	Joe H. Noles	50	19	3	117		189	54		38	85	12	Cent. Han. Bk. & Tr. N. Y.; So. Tex. Com'l N., Hou.; Mtle. N., Dal.; U. S. N., Galv.
<b>Cameron</b> 4565 Milam I 19	Citizens National Bank Jun'35Stmt 88-281 d@1'1900	Oxshere Smith	D. E. Monroe W. O. Newton, Act.	Phillip Reid	Lester Williams Ladis Marek	100	167	(With Surp)	3,118	100	3,485	326	1,725	1,092	324	18	Gty. Tr., N. Y.; 1st N., Dal.; So. Tex. Com'l N., Hou.
" " "	First National Bank in Cameron Jun'35Stmt 88-280 d@1'89	R. H. McIntosh	H. M. Hefley	H. M. Hefley	A. K. Gurecky	50 Pf. 20	1	3	417	50	541	76	178	88	162	37	N. City, N. Y.; 1st N., Dallas.
<b>Canadian</b> 2068 Hemphill B6	CANADIAN STATE BANK Jun'35Stmt 88-512 d@1'06	G. W. ISAACS	G. L. ADDISON	G. L. ADDISON	M. W. MCINTYRE	52 (25	Cap.	3 Notes	140	7	227	50	18	6	126	27	Com. Tr. Co., Kan. C.; Amarillo N., Amarillo; Am. N., Austin.
" " "	<b>FIRST NATIONAL BANK</b> Jun'35Stmt 88-511 d@1'92	H. E. HOOVER	G. W. ALLEN	K. M. YOUNG, V. P. and Cash.	MARY OWEN	75 Pf. 25	10	11	248		369	71	53	61	166	18	Bkrs. Tr. Co., N. Y.; Com. Tr. Co., Kan. C.; 1st N., Dallas.
" " "	<b>SOUTHWEST NATIONAL BK.</b> Jun'35Stmt 88-1957 d@1'21	A. V. McQUIDDY	H. S. WILBUR	H. S. WILBUR	TOY HOBDY H. S. WILBUR JR.	100	10	8	184		302	70		49	152	31	1st N., Amarillo; Com. Tr., Kan. C.; 4th N., Wich.
<b>Canton</b> 704 Van Zandt E21	First National Bank Jun'35Stmt 88-705	S. E. Cox	W. L. Steed	Lamar Sides	Ben Cox	40	20	11	464	10	545	226	20	216	59	24	Rep. N. Bk. & Tr. Co., Dallas.
<b>Canyon</b> 2821 Randall D3	<b>FIRST NATIONAL BANK IN CANYON</b> Jun'35Stmt 88-584 d@1'34	J. W. Reid	R. H. Wright Grady Oldham Oscar Hunt Clyde Warwick J. A. Weyand	W. C. Black	L. W. Cole	25 Pf. 25	3	2	385	25	465	136	59	52	199	19	1st N., Amarillo; Com. Tr., Kan. C.; Mtle. N., Dal.
<b>Carmine</b> 500 H Fayette K19	Carmine State Bank Jun'35Stmt 88-989	W. H. Stuermer, Ch. of Bd. and Pres.	W. H. Eardley	A. Wildenthal	V. W. Adams Mrs. Alberta Mogford	25	25	24	276		350	90	19	76	147	18	Mfrs. Tr. Co., N. Y.; N. Bk. of Com., San Antonio; Cont. Ill. N., Chi.
<b>Carrizo Springs</b> \$ Dimmit N18 2171	Citizens State Bank Jun'35Stmt 88-2090	C. C. Reeves, Ch. of Bd. and Pres.	W. H. Eardley	A. Wildenthal	V. W. Adams Mrs. Alberta Mogford	25	25	24	276		350	90	19	76	147	18	Mfrs. Tr. Co., N. Y.; N. Bk. of Com., San Antonio; Cont. Ill. N., Chi.
<b>Carrollton</b> 689 Dallas D19	Farmers & Merchants State Bk. Jun'35Stmt 88-991 \$1'02	Dan D. Rogers, Ch. of Bd. and Pres.	J. T. Rhoton	F. H. McMurray	Mrs. F. H. McMurray	25	3	3	97		128	48		1	73	6	Mtle. N., Dallas.
<b>Carthage</b> 1651 Panola F23	First National Bank Jun'35Stmt 88-414	J. W. Cooke	J. G. Woolworth	A. L. Ross		50	22	(With Surp.)	315	12	399	263	12	9	82	33	Chase N., N. Y.; So. Tex. Com'l N., Hou.
" " "	First State Bank Dec'34Stmt 88-415	B. F. Payne, Jr.	John C. Brown	H. R. Allison		25 (25	Cap. N	otes)	225	3	278	99	35		128	16	1st N., Dallas; Com'l N. and 1st N., Shreveport.
<b>Castroville</b> 865 \$ Medina L15	L. M. Tondre & Sons Jun'35Stmt	L. M. Tondre	H. A. Tondre	H. A. Tondre		20	43		34		97	32	1	1		63	1st N., San A.; La Coste N., La Coste.
<b>Catarina</b> 592 \$ Dimmitt Q14	Catarina State Bank Jun'35Stmt 88-2137	Wm. H. McKinney	H. A. Dillon	Thos. Lynn		25	12	2	75	31	145	44	16	18	41	26	Groos N. and N. Bk. Com., San Antonio.
<b>Celeste</b> 803 Hunt C20	First National Bank Jun'35Stmt 88-771	S. R. Granberry	M. B. Harrell	E. T. Fry		35 Pf. 15	1	8	104	30	193	25	32	2	127	7	Rep. N. Bk. & Tr., Dal.; Citiz. State and Greenville N., Greenville.
<b>Celina</b> 948 Collin C19	First State Bank Jun'35Stmt 88-809	C. M. Moore J. S. Collins, Ch.	W. E. Seitz	Lee B. Newsom	Nora Perkins	25	3	6	149		183	38		43	90	12	Mtle. Bk. & Tr., Dal.; Cont. N., Ft. Worth.
<b>Center</b> 2510 H Shelby G24	Farmers State Bank Jun'35Stmt 88-507	H. B. Harris Luke Motley, Ch.	J. M. Sanders J. W. Motley	J. B. Sanders	T. E. Morrison	50 Pf. 25	10	41	376	8	510	248			224	38	2d N., Hou.; Com'l N., Shreveport; Mtle. N., Dallas.
" " "	State Guaranty Bond Bank Jun'35Stmt 88-508 d@1'10	W. I. Davis R. C. Adams, Ch.	M. B. Simon J. W. Parker	T. Wood Smith	P. D. Jones Pleas Ham	25	25	10	543		603	318			277	8	U. S. N., Galv.; Mtle. N., Dal.; 1st N., Hou.
<b>Center Point</b> \$ Kerr K15	Guadalupe Valley Bank Dec'34Stmt 88-994	E. Galbraith A. B. Williamson	Lee Mosty C. C. Jones, Ch.	Geo. L. Sellers		20		1	34		55	28	1		17	9	Chase N., N. Y.; Frost N., San Antonio.
<b>Centerville</b> 388 Leon H21	Centerville State Bank Jun'35Stmt 88-995 d@1'10	Ed. Holleman	D. A. Sullivan	Harold Sullivan	E. T. Holleman	10 Pf. 15	3	7	147	3	185	51		25	98	11	Chase N., N. Y.; Hou. N., Hou.; Dal. Bk. & Tr., Dal.
<b>Chapel Hill</b> 600 H Washington K20	Farmers State Bank Dec'34Stmt 88-998	Robert Schaar W. Reinstein, Ch.	T. C. Thornhill	A. E. Mueller		12 (5	Cap. N	otes)	111		128	107			16	5	Cent. Han. Bk. & Tr., N. Y.; So. Tex. Com'l N., Hou.
<b>Charlotte</b> 1700 \$ Atascosa N16	Charlotte State Bank Dec'34Stmt 88-1513	R. C. Roos	E. J. Pruitt	W. S. Sasser		30	15	5	140		190	85	41	4	55	5	N. Bk. Com., San Antonio.



TOWN AND COUNTY.	Mem. A. B. A. *New \$State + Priv. † Mem. State B. Ass'n. †Estab. No. 11 F. R. D. E El Paso HHous. \$San A.	PRESIDENT.	VICE-PRESIDENT.	CASHIER.	Ass't CASHIER.	LIABILITIES. (In Thousands of Dollars)						RESOURCES.				PRINCIPAL CORRESPONDENTS.	
						Capital	Surplus	Und.Prof. and or Reserves	Deposits	Other Liabilities	Totals	Cash, Ex. & Due from Bks	U.S. Gov. Securities	Other Securities	Loans & Discounts		Other Resources
<b>Chester</b> 319 H Tyler I 24	<b>Chester State Bank</b> *\$21 Jun'35Stmt 88-1972	L. M. Feagin, Ch. of Bd. and Pres.	D. P. Mann	G. O. Enloe	Anna L. Burden	\$ 10	\$ 10	\$ 1	\$ 51		\$ 72	\$ 16	\$ 2	\$ 10	\$ 38	\$ 6	Am. N., Beaumont; 1st N., Hou.; City N., Galv.
<b>Chico</b> 500 Wise D17	<b>Chico State Bank</b> \$9 Jun'35Stmt 88-647	T. S. McCurdy	Jno. J. Blanton	V. E. Baldrige		17	5		61	\$ 24	107	41	20	2	16	28	1st N. and Dallas Bk. & Tr. Co., Dallas; 1st N. and Ft. Worth N., Ft. Worth.
"	<b>First Bank of Chico (Uninc.)</b> 88-646 †'95	R. L. Morris	A. T. Morris	E. V. Terrell	Eunice Terrell				(Individual r	esponsi	bility \$	500,000	.00)				Chase N., N. Y.; Ft. Worth N., Ft. Worth.
<b>Childress</b> 7163 Childress A13	<b>Farmers &amp; Mechanics Tr. Co.</b> Dec'34Stmt 88-2043 †'21	J. H. Cristler T. A. Ross, Ch.	J. M. Crews R. A. Bowers	Joe H. Ward, Tr. and A. Sec. J. H. Harrison, V.P.	R. A. Bowers, Sec.	100		64	33 (With out ba	419 nking	616	8		12	519	77	1st N., Childress.
"	<b>FIRST NATIONAL BK. IN CHILDRESS</b> Jun'35Stmt 88-254 d\$ 9†'09	J. H. CRISTLER— T. A. ROSS, Ch. of Bd. Send us all yo We need the	J. M. CREWS J. H. HARRISON R. A. BOWERS ur collections on money to pay for	JOE H. WARD, Cash. and Sec. C. C. BADGETT, V.P. Childress. Rates	W. T. ROSS F. F. WEDDINGTON J. D. GLENN E. E. SMITH guaranteed.	50	100	19	1,566		1,735	284	266	343	786	56	Mfnrs. Tr. Co., N. Y.; 1st N., Chi.; Ft. Worth N., Ft. Worth; 1st N., Wichita F.
"	<b>First State Bank</b> *\$18 Jun'35Stmt 88-253	A. J. Fires	J. M. McClain	Roy Coffey	L. H. Rigby	25	5	2	196		228	72		42	110	4	Chase N., N. Y.; Ft. Worth N., Ft. Worth.
<b>Chillicothe</b> 1610 Hardeman A14	<b>Bank of Chillicothe, Uninc.</b> Jun'35Stmt 88-640 †'03	F. L. Moffett	L. G. Hawkins O. H. Dodson	Dewey Marsh	Lucy Stephenson Lee Womack	25	25	2	244		296	56	22	100	83	35	Ft. W. N., Ft. Worth; Waggoner N., Vernon; City N., Wichita Falls.
"	<b>First National Bank</b> d†'18 Jun'35Stmt 88-1826	H. J. Tabor	E. W. Gees	L. J. Nuckles	E. L. Grimes	25	8	2	167		202	50	6	2	124	20	Cent. Han. Bk. & Tr., N. Y.; 1st N., Ft. W. Citiz. N., Waco.
<b>Chilton</b> 884 Falls H19	<b>Chilton Citizens Bank</b> †'17 (Unincorporated) 88-1798	Roy Levy	W. E. Shankle	S. B. Adams	E. F. Baxter	20	5	2	98		130	53	25	10	24	18	1st N., Waco; Mtle. N., Dallas.
"	<b>First State Bank</b> \$10 Dec'34Stmt 88-1000	Thos. E. Baker, Ch. of Bd. and Pres.		T. J. Curl, Jr.	J. M. Martin	15	10		69	(15 Cap. Notes)	109	53	12		37	7	1st N., Dallas; Com'l State, Nacogdoches; Com'l N., Shreveport.
<b>Chireno</b> 521 H Nacogdoches G24	<b>Chireno State Bank</b> \$11 Jun'35Stmt 88-1412	John Boedeker	W. D. Boyd	W. D. Boyd	Elmer Schlather	10		1	28		39	23	2		10	4	Un. N., Hou.; 1st N., Dallas.
<b>Chrisman</b> 750 H Burleson J19	<b>First State Bank</b> \$14 Dec'34Stmt 88-1662	A. G. Janssen	C. Kniker	O. W. Rawe		25	25	(With Surp.)	195	4	249	54		71	115	9	Cent. Han. Bk. & Tr., N. Y.
<b>Cibola</b> 262 S Guadalupe L17	<b>Cibola Bank, Uninc.</b> d†'13 88-1612	Alex Spears, Ch. of Bd. and Pres.	F. E. Clark E. R. McDaniel W. W. Wallace	E. J. Poe	V. C. Littleton Lucile Huffmyer	50	50	5	900		1,005	305	408	3	246	43	N. City, N. Y.; 1st N., Dallas; 1st N., Ft. Worth.
<b>Cisco</b> 6027 Eastland F15	<b>First National Bank</b> d†'17 Jun'35Stmt 88-1743	Wesley Knorpp	F. E. Chamberlain J. L. McMurtry	F. E. Chamberlain Annie L. Bourland, Sec.	Roy L. Clayton M. R. Allensworth	50	4	3	414	(25 Cap. Notes)	496	168	93	19	190	26	Gty. Tr., N. Y.; 1st N., Wichita Falls and Ft. Worth; Com. Tr., Kan. C.
<b>Clarendon</b> 2756 Donley D5	<b>Farmers State Bank</b> \$12 Jun'35Stmt 88-1450	W. P. Cagle	J. W. Morrison	J. D. Swift	Van Kennedy	50	3	1	188	(25 Cap. Notes)	267	71	40	29	93	34	N. City, N. Y.; Ft. Worth N., Ft. Worth; Amer. State, Amarillo.
"	<b>First National Bank</b> d†'1900 Jun'35Stmt 88-433	W. H. Patrick	Odos Caraway	W. W. Taylor	F. W. Taylor	50	37	2	203	50	342	74	91	6	158	13	Ft. Worth N., Ft. Worth; 1st N., Dallas, Kan. C., and Pueblo.
<b>Clarksville</b> 2952 Red River C22	<b>First National Bank in Clarksville</b> d*34 Jun'35Stmt 88-403	C. D. Lennox, Ch. of Bd. and Pres.	A. B. Lennox H. I. Jones	B. W. Sunkel	J. A. Bagby, Jr.	25	10	5	205	26	296	78	51	5	137	25	Chase N., N. Y.; Mtle. N. and Rep. N., Dallas.
"	<b>Red River National Bank in Clarksville</b> *†'30 Jun'35Stmt 88-402	C. E. Williams	A. D. Simpson	M. L. Sims, V.P. and Cash.	J. G. Wooley K. M. Dick C. C. Canterbury	50	25	23	653		801	154	5	337	253	52	Chase N., N. Y.; 1st N., Dallas.
<b>Claude</b> 1041 Armstrong D4	<b>First National Bank</b> d†'04 Jun'35Stmt 88-827	B. C. Wooldridge	Burl Cavins	Clifford Walker		25	25	1	266		317	99	103	2	81	32	Ft. Worth N., Ft. Worth; Com'l Tr. Co., Kan. C.; 1st N., Amarillo.
<b>Cleburne</b> 11,539 Johnson F18	<b>CITY NATIONAL BANK</b> Jun'35Stmt 88-2123 d*†'27	A. A. Horne A. T. Lohman, Ch.	W. E. Abbas J. E. Standley D. S. Sowell	F. M. Douglas	H. H. Smith J. A. Barnett	100	15	26	1,202	100	1,443	276	110	666	354	37	City N., Galv.; Mtle. N., Dallas; Cont. N., Ft. Worth.
"	<b>Cleburne National Bank</b> Jun'35Stmt 88-86 d\$ 9†'34	W. P. Hobby, Ch. of Bd. and Pres.	H. C. Custard	W. E. Boger	M. T. Aubrey H. L. Williams	50	10	16	1,004		1,205	191	184	535	251	44	Cent. Han. Bk. & Tr. Co., N. Y.; Rep. N. Bk. & Tr. Co., Dallas.
<b>Cleveland</b> 1422 H Liberty J23	<b>Farmers State Bank</b> d*†'26 Jun'35Stmt 88-2111	J. A. Guinn	Chas. O. Austin	O. L. Witherspoon		25	2	2	122		151	40		3	90	18	Hou. N., Hou.; Mtle. N. and Rep. N. Bk. & Tr., Dallas.
"	<b>First National Bank</b> *†'12 Jun'35Stmt 88-1492	Noble Garvey	A. H. Duncan	G. W. Davis	C. S. Duncan	25	25	12	250		312	65		80	140	27	Cent. Han. Bk. & Tr., N. Y.; 1st N. and City N., Hou.
<b>Chilton</b> 1867 Bosque G18	<b>Farmers State Bank</b> *†'06 Jun'35Stmt 88-670	Tom C. Parks J. M. Jenson, Ch.	J. M. Jenson C. P. Giesselbrecht	Bruce Parks	Belvin Pederson Hulen Aars	50		17	354	4	425	85	164		162	14	1st N., Dallas; Ft. Worth N., Ft. Worth; Citiz. N., Waco.

**DALLAS BANK & TRUST CO.**

SOLICITS YOUR NORTH TEXAS BUSINESS  
ESTABLISHED IN 1903



Number under Name of Bank is the Transit Number given to each bank in U. S. exclusively by The Rand-McNally Bankers' Directory, under the authority of The American Bankers Ass'n.

TEXAS—Continued

Non-Bank Towns with Nearest Banking Point (Indexed Access), Lawyers, Laws (Indexed) in back of this volume For Interest Rates, Holidays, etc., see Laws.

TOWN AND COUNTY. County Seats. No. 11 F. R. D. E El Paso Hous. SSana A.	Mem. A. B. A. New State Priv. Mem. State B. Ass'n. [Estab. Fed. Res. Depts. T-Trust B-Bond d-Safe Deposit C Savings	PRESIDENT.	VICE-PRESIDENT.	CASHIER.	ASS'T CASHIER.	LIABILITIES. (In Thousands of Dollars)					RESOURCES.					PRINCIPAL CORRESPONDENTS.		
						Capital	Surplus	Und. Prof. and or Reserves	Deposits	Other Liabilities	Totals	Cash. Ex. & Due from Bks	U.S. Gov. Securities	Other Securities	Loans & Discounts		Other Resources	
<b>Coleman</b> .....6078 Coleman G14	<b>FIRST COLEMAN NATIONAL BANK</b> Jun'35Stmt 88-311 d@1'32 Collinsville State Bank. \$1'11 Dec'34Stmt 88-1383	J. P. McCORD..... H. R. STARKWEATHER. Send us Your Collections, Prompt Fee in advance, plain sight draft 15c.	S. H. GRAY..... G. W. HEMPHILL R. I. BOWEN	E. C. EDENS.....	G. W. WOODRUFF.....	\$ 100	\$ 20	\$ 35	\$ 994	\$ 5	\$ 1,154	\$ 400	\$ 357	\$ 64	\$ 306	\$ 27	Chase N., N. Y.; Rep. N. Bk. & Tr. Co., Dallas; Ft. Worth N., Ft. Worth.	
<b>Collinsville</b> .....670 Grayson C19	First State Bank.....1'11 Jun'35Stmt 88-1053	C. F. Pelphrey.....	N. L. Stephenson.....	W. J. Gardiner.....	Ruby Vannoy.....	13 (8	Cap.	Notes	72	-----	93	32	22	-----	35	4	Merch. & Plan. N., Sherman; Citiz. N., Denison; Dallas Tr. & Sav., Dallas.	
<b>Cokesmill</b> .....500 H Tyler I 24	<b>CITY NAT'L BANK</b> Jun'35Stmt 88-463 d@1'900 (See West Columbia)	C. H. LASKY.....	T. W. STONEROAD, Jr. J. H. SMOOT	J. C. PRITCHETT..... G. B. SLATON.	H. E. GRANTLAND..... C. V. MOESER	50 Pj. 50	35	2	1,018	41	1,196	214	101	38	771	72	Cent. Han. Bk. & Tr., N. Y., Ft. Worth N. and 1st N., Dallas.	
<b>Colorado</b> .....4671 Mitchell F11	<b>COLUMBUS STATE BANK</b> Jun'35Stmt 88-1863	E. B. Mayes.....	H. Braden, Act. S. Hamburger	W. H. Miekow.....	-----	50 Deb. 10	8	13	355	-----	436	134	-----	116	160	26	Chase N., N. Y.; So. Tex. Com'l N., Hou.; 1st N., Dallas.	
<b>Columbia</b> ..... H Brazoria L21 <b>Columbus</b> .....2054 H Colorado L 20	<b>First State Bank</b> .....d@1'13 Jun'35Stmt 88-1523	G. H. Miller.....	E. G. Miller, Act. John Hastedt	O. G. Hoegemeyer.....	J. E. Meisner.....	50 Deb. 25	1	(With Surp.)	379	-----	455	63	-----	145	197	50	Mnfrs. Tr. Co., N. Y.; 1st N., Hou.; Alamo N., San Antonio.	
<b>Comanche</b> .....2435 Comanche G16	<b>Comanche National Bank</b> Jun'35Stmt 88-340 d@2'89 State National Bank in Comanche.....1'34 Jun'35Stmt 88-342	W. C. Chilton.....	T. J. Williams.....	Robert Eaton.....	K. L. Macon.....	100	27	(With Surp.)	367	50	544	150	101	4	263	26	1st N., Dallas; 1st N., Ft. Worth.	
<b>Comfort</b> .....713 S Kendall K 15	<b>Comfort State Bank</b> .....d@1'07 Dec'34Stmt 88-1008	Aug. S. Faltin.....	V. J. McAteer.....	Albert Faltin.....	J. Morris Goforth.....	25	50	1	303	4	383	96	-----	172	97	18	Cent. Han. Bk. & Tr., N. Y.; Ft. Worth N., Ft. Worth; Mtle. N., Dallas.	
<b>Commerce</b> .....4267 Hunt D21	<b>First National Bank</b> .....d@1'39 Jun'35Stmt 88-335 Security State Bank of Commerce.....88-4144 d@1'29 Dec'34Stmt	W. B. DeJernett.....	D. N. Hargrave..... T. I. Knight J. M. Branom, Act. W. T. Peek	D. N. Hargrave..... W. T. Binion, Jr. R. Henderson	C. G. Apperson..... E. E. Faires R. Henderson	50 35 (25	10 1	8 otes)	429 133	-----	497 195	56 42	167	-----	45	221	20	Mtle. N., Dallas; Sulphur Springs State, Sulphur Springs.
<b>Comroe</b> .....2457 H Montgomery J22	<b>First National Bank</b> .....1'24 Jun'35Stmt 88-1684	A. R. Woodson..... Ch. of Bd. and Pres.	P. T. Woodson.....	F. W. Woodson..... Cash. and Sec.	W. P. Terrell, Jr. S. W. Dorbandt	50	50	27	1,521	-----	1,648	566	391	448	230	13	Chase N., N. Y.; So. Tex. Com'l N., Hou.; Rep. N., Dallas.	
<b>Cooldge</b> .....1100 Limestone G19	<b>First National Bank</b> .....1'04 Jun'35Stmt 88-866	J. R. Wallace.....	O. A. Bronstad.....	A. A. Davis.....	W. J. Sellers, Jr.....	75	52	(With Surp.)	139	75	341	45	-----	100	184	12	Chase N., N. Y.; 1st N., Dallas; 1st N., Waco.	
<b>Cooper</b> .....2023 Delta C21	<b>Delta National Bank</b> .....1'900 Jun'35Stmt 88-533 First National Bank in Cooper Jun'35Stmt 88-532 1'94	J. F. Henslee.....	Ed. L. Adair M. W. Smith T. B. Good, Act. J. H. McKinney	J. R. Watkins.....	D. D. Dunn.....	50 50	25	30	225	63	393	58	99	85	142	9	1st N. and Dallas Bk. & Tr., Dallas.	
<b>Corpus Christi</b> S Nueces P18 27.741	<b>Citizens Industrial Bk.</b> @1'28 Dec'34Stmt (Industrial Bank) <b>CORPUS CHRISTI BANK &amp; TRUST CO.</b> d@1'28 Jun'35Stmt 88-123	Mrs. Clara D. Sevier..... Ch. of Bd. and Pres.	H. H. Sevier..... C. D. Johns, V. P. and Tr. Off.	A. E. Dabney, Jr., Cash. and A. Tr. Off.	W. P. Pittman.....	100 (50	1	otes)	822	-----	974	408	190	-----	307	69	Chase N., N. Y.; Frost N., San Antonio; Dallas Bk. & Tr. Co., Dallas.	
<b>Corpus Christi</b> " " " "	<b>CORPUS CHRISTI NATIONAL BANK</b> Jun'35Stmt 88-124 d@1'90	RICHARD KING.....	BURTON DUNN.....	N. G. COLLINS.....	R. M. BOERUM S. BOTELLO, JR.	200	200	88	5,527	5	6,020	3,381	1,336	225	868	210	Chase N., N. Y.; 1st N., Chi.; So. Tex. Com'l N., Hou.	
<b>Corpus Christi</b> " " " "	<b>Guaranty Title &amp; Trust Co.</b> Dec'33Stmt 88-2149 1'14	H. B. Baldwin.....	L. H. Gross, V. P. and Tr. Off. E. R. Kleberg	Gladys Hickey, Tr.	T. E. McMillan, Sec.	300 Pj. 118	128	4	-----	304	854 privilege	55	-----	-----	126	673	Corpus Christi N. and State N., Corpus Christi; Com'l State, Sinton.	
<b>Corpus Christi</b> " " " "	<b>STATE NATIONAL BANK</b> Jun'35Stmt 88-126 d@1'07	GEO. R. CLARK.....	EDW. R. KLEBERG G. J. MERRIMAN K. J. TEMS, DIREC on given Bill of L.	FRANK BLUNTZER.....	CURRAN L. BENTON..... W. N. BLUNTZER G. N. CLARK, Jr. A. P. VANHORN	100 Pj. 100	100	63	2,112	-----	2,475	931	721	126	645	52	N. City, N. Y.; 1st N., St. L.; 1st N., Hou.; Alamo N., San Antonio.	
<b>Corpus Christi</b> " " " "	<b>TEXAS STATE BK. &amp; TRUST CO.</b> Jun'35Stmt 88-127 d@1'8'25 Citizens State Bank.....1'19 Jun'35Stmt 88-1834	J. E. GARRETT.....	W. B. NORTON, Act. W. T. HARRIS Corpus Christi title ion.	O. W. WHITLEY.....	-----	100 (100	6	Notes)	252	-----	458	120	-----	10	295	33	Gty. Tr. Co., N. Y.; N. Bk. Com., San Antonio; Hou. N., Hou.	
<b>Corrigan</b> .....1200 H Polk I 23	<b>First National Bank</b> .....1'19 Jun'35Stmt 88-1834	L. P. Atmar.....	L. M. Feagin.....	O. G. Pool.....	O. C. Nowlin.....	15 (15	15	4	150	3	202	36	17	12	128	9	Irv. Tr., N. Y.; 1st N. and So. Tex. Com'l N., Hou.; Dallas Bk. & Tr., Dallas.	



TOWN AND COUNTY. *County Seats. No. 11 F. R. D. E El Paso #Hous. #SanA.	*Mem. A. B. A. *New §State †Priv. ‡Mem. State B. Ass'n. [Estab. †Fed. Res. Depts. ‡Trust B-Bond d-Safe Deposit © Savings	PRESIDENT.	VICE-PRESIDENT.	CASHIER.	ASS'T CASHIER.	LIABILITIES. (In Thousands of Dollars)					RESOURCES.					PRINCIPAL CORRESPONDENTS.	
						Capital	Surplus	Und.Prof. and or Reserves	Deposits	Other Liabilities	Totals	Cash, Ex. & Due from Bks	U.S. Gov. Securities	Other Securities	Loans & Discounts		Other Resources
*Corsicana...15,202 Navarro F20	*First National Bank Jun'35Stmt 88-106 d@T*07	J. N. Edens A. M. Milligan, V. P. A. G. Elliott, V. P. R. L. Wheelock, V. P.	Mrs. Kate H. Whiteselle J. N. Garitty H. R. Stroube J. L. Whiteselle	J. H. Roberts. Cash. and Tr. Of.	Sam H. Slay F. T. Lindsey Chas. W. Croft J. H. Brown	\$ 600	\$ 400	\$ 27	\$ 3,881	\$ 500	\$ 5,408	\$ 1,023	\$ 768	\$ 249	\$ 2,896	\$ 472	Chase N., N. Y.; 2d N., Hou.; 1st N., Dallas.
" " "	*State National Bank Jun'35Stmt 88-111 d@*17	N. S. Roberts	Jas. H. Cerf G. E. Jester J. E. Butler D. L. Neeley G. R. Hoff	W. M. Davidson	Hallie G. Hampton	300	75	19	1,461	299	2,154	412	343	461	542	396	Cent. Han. Bk. & Tr., N. Y.; Cont. Ill. N. Bk. & Tr., Chi.; 1st N., St. L., San Antonio.
*Cotulla...3175 LaSalle O15	Stockmens National Bank in Cotulla...88-446...d*04 Jun'35Stmt	R. M. Keck	R. M. Keck	H. H. Wildenthal	J. F. Young	25	5	2	221	25	303	73	25	62	135	8	Chase N., N. Y.; Frost N., San Antonio.
Copland...200 Williamson J18	Copland State Bank...d*11 Dec'34Stmt 88-1014	O. W. Pfuger	A. M. Pfuger	E. F. Marburger		25	13	6	134		178	122		23	30	3	N. City, N. Y.; 1st N., Hou. and Dallas.
Covington...413 Hill F18	First State Bank...38'20 Jun'35Stmt 88-1015	M. T. Davis	S. C. Thames	R. C. Smith		20	20	5	102		147	37	16	3	83	8	City N., Galv.; 1st N., Dallas and Ft. Worth
Crandall...750 Kaufman E20	Citizens National Bank...*01 Jun'35Stmt 88-853	Jas. K. Brooks	Geo. N. Gibbs F. B. Fowler	F. B. Fowler	J. W. Godfrey	25	50	9	118	47	249	32	50	1	137	29	1st N., Dallas.
Cranfills Gap...400 Bosque G17	First Security State Bk...38'10 Jun'35Stmt 88-1016	B. C. Rogstad W. T. Tergerson, Ch. of Bd.	Hugo T. Viertel	O. L. Rohne	Wm. B. Bertelson	15	7	3	60		85	20			59	6	1st N., Ft. Worth and Waco.
*Crockett...4441 H Houston H22	Crockett State Bank...d*07 Dec'34Stmt 88-245	D. O. Kiessling	Geo. W. Crook	W. H. Denny, Jr.	Ola Satterwhite	50 Deb. 50		10	339		449	163		107 (Incl. U.S.)	153	26	Chase N., N. Y.; Un. N., Hou.; 1st N., St. L.; Mtle. Bk. & Tr. Co., Dallas.
" " "	First National Bank...*02 Jun'35Stmt 88-244	Arch Baker	D. G. Moore, Act.	J. L. Burton	T. E. Walden	100	100	24	667		891	110	139	228	383	31	N. City, N. Y.; Cont. Ill. N. Bk. & Tr., Chi.; N. Bk. Com., Hou.
Crosby...750 H Harris K23	Crosby State Bank...d*13 Jun'35Stmt 88-1542	J. T. Hare	C. A. Fortner	C. A. Fortner	O. O. Hare	40	20	6	232	1	299	117		18	152	12	Chase N., N. Y.; 1st N. and Hou. N., Hou.
*Crosbyton...1250 Crosby O11 Cross Plains...1507 Callahan F15	Citizens National Bank...*07 Jun'35Stmt 88-1365 Citizens State Bank...*32 Jun'35Stmt 88-1387	E. M. Perkins N. Y. Bicknell, Ch. S. O. Barr, Ch. of Bd. and Pres.	B. B. Bond Porter J. Davis	C. C. Neeb	Hulen Barr	25 Deb. 13 25 (15 Cap. D eb.)	3 (With Surp)		79		120	31	14		59	16	Chase N., N. Y.; 1st N., Ft. Worth; Far. & Merch. N., Abilene.
*Crowell...1946 Foard B14	Crowell State Bank...*31 Dec'34Stmt 88-608	R. L. Kincaid	J. M. Hill	G. M. Thacker	Lee Black Merl Kincaid	25 25 (15 Cap. D eb.)		1	273		314	122		43	134	15	1st N., Ft. Worth and Wich. F.; 1st N., Dallas; Herring N., Vernon.
*Crystal City...6609 Zavalla N18	Zavalla County Bank...*09 Jun'35Stmt 88-1022	B. H. Holsomback	S. S. Pegues	A. O. Williams	N. L. Lunz	25	25	23	395		468	179		3	242	44	Chase N., N. Y.; 1st N., Chi.; Frost N., San Antonio.
*Cuero...4672 DeWitt M18	<b>BUCHEL NAT. BANK</b> IN CUERO Jun'35Stmt 88-308 d@*07 <b>FARMERS STATE BANK &amp; TRUST CO.</b> Jun'35Stmt 88-307 dT*26	(LE ROY HAMILTON, JOSEPH SHERIDAN, Ch.) Intelligent and Moderate charge S. C. LAGKEY, Ch. Save time and FEE IN ADVANCE. This rule does	T. O. BUCHEL prompt attention to all business same day collect S. C. LAGKEY, P. H. BREEDEN get service on Col CE: Plain sight not apply to Draf	T. O. BUCHEL to all business same day collect JOE EDGAR, JR., Cash., Sec. and Tr. AUGUST C. SCHORRE, J. EDGAR, JR., Tr. Off.	O. E. MOELLER W. A. DRAWE DEWEY SCHORRE at us. d. TRY US.	50 Pf. 50	10	7	786	27	930	429	103	191	188	19	N. City, N. Y.; Frost N., San Antonio; 1st N., Dallas.
" " "						75 Cap. Notes 25		8	368		476	105	120		233	18	Cent. Han. Bk. & Tr. Co., N. Y.; Frost N., San Antonio.
Cushing...800 H Nacogdoches G23	First National Bank...38'28 Jun'35Stmt 88-1023	J. O. Fussell		W. V. Watt	O. Johnson	25	25	10	182		242	108	31	17	83	3	So. Tex. Com'l N., Hou.; Mtle. N., Dallas.
*Daingerfield...818 Morris D28	National Bank of Daingerfield Jun'35Stmt 88-650 *392	W. O. Irvin	C. W. Jenkins D. J. Jenkins	J. Y. Bradfield	W. D. Russell S. C. Williams	50	25	10	246	50	381	52	136	21	168	4	Cent. Han. Bk. & Tr., N. Y.; 1st N., Dallas and Shreveport.
Dalby Springs...450 Bowie C23	Dalby Springs Exchange Bank 88-1715 38'14	(J. D. Lumpkin)															
*Dalhart...4691 Dallam B2	CITIZENS STATE BK...*38'20 Jun'35Stmt 88-352	Lon C. McCrory	L. B. Steel	S. E. Brown	R. E. Koehler	50	25	7	404	3	489	253	7	15	198	16	Com. Tr., Kan. C.; Cont. N., Ft. Worth; Am. State, Amarillo.
" " "	First National Bank in Dalhart...88-2172...d@*34 Jun'35Stmt	C. C. Woods	A. H. Hesse	A. H. Hesse	R. U. Counts E. B. Gregg	25 Pf. 25	10	7	398	27	492	132	104		236	20	1st N., Chi.; Inter-State N., Kan. C.; Ft. Worth N., Ft. Worth.

**DALLAS BANK & TRUST CO.** SOLICITS YOUR NORTH TEXAS BUSINESS ESTABLISHED IN 1903



Number under Name of Bank is the Transit Number given to each bank in U. S. exclusively by The Rand-McNally Bankers' Directory, under the authority of The American Bankers Ass'n.

## DALLAS—Reserve City

(Federal Reserve City No. 11)

(Dallas County E-19) County Seat—Pop. 260,475

◆ Mem. A. B. A. \*New State Priv.  
 † Mem. State B. Ass'n. [Etab.  
 ◆ Fed. Res. Depts: T-Trust B-Bond  
 d-Safe Deposit © Savings

### \*DALLAS BANK & TRUST CO.

◆ 32-10 d@T:15'03  
 Jun'35Stmt (1523-30 Main St.)

Dallas Joint Stock Land Bank  
 Mar'35Stmt 32-68 †19  
 (810 Merc. Bldg.)

\*Dallas Morris Plan Bank  
 Jun'35Stmt 32-71 ©:15'18  
 (1115 Commerce St.)

Dallas Union Trust Co. BT:15'20  
 Jun'35Stmt 32-65  
 (502 Dallas Bk. & Tr. Co. Bldg.)

\*Federal Reserve Bank, Dist. 11  
 32-3

### First National Bank in Dallas

Jun'35Stmt 32-1 d@T:175

\*Grand Avenue State Bank  
 Jun'35Stmt 32-75 ©:15'27

\*HILLCREST STATE BANK OF UNIVERSITY PARK  
 Jun'35Stmt 88-2159

\*Liberty State Bank  
 Dec'34Stmt 32-63 d@T:15'29  
 (2001 Elm)

(Dallas banks continued on next page)

PRESIDENT.	VICE-PRESIDENT.	CASHIER.	ASS'T CASHIER.
E. R. TENNANT C. G. WEICHEL <i>Ch. of Bd.</i>	OSCAR C. BRUCE J. O. HUMPHREYS JOE AGEE J. T. McMILLIN L. S. BRINDLEY J. W. SHULL <i>V. P. and Aud.</i> O. A. MANGRUM <i>Ass't Vice-Pres.</i>	J. C. TENISON. <i>V. P. and Cash.</i> A. J. TOOLE, Jr. <i>Mgr. Bond Dept.</i>	VERNON J. CAREY J. N. MANCELL GEO. A. RIGGOLD B. H. McCULLOCH O. S. GREENE R. D. HARGRAVE LEON THURMAN
H. W. Ferguson	F. F. Florence G. D. Gay, A. V. P.	G. D. Smith, Aud.	H. O. Pool, Sec. J. A. Mounts, A. Sec. S. M. Ferguson, A. Sec.
J. B. Adoue, Jr. Wilbur F. Wright, <i>Exec. V. P.</i>	E. L. Flippen J. K. Hexter	Wilbur F. Wright, <i>Sec. and Tr.</i>	
T. H. Obenchain W. B. Head, V. P.	W. L. Moore, Jr. W. H. Painter	J. P. Brown, <i>Sec. and Tr.</i>	F. McGaughey, A. Sec. B. F. Houston, A. Tr.
(See page 46 for complete information)			
NATHAN ADAMS R. H. STEWART, <i>Ch. of Bd.</i>	LANG WHARTON, <i>Exec.</i> GEO. N. ALDREDGE A. V. LANE E. J. GANNON, Jr. GEORGE WAYERLEY BRIGGS, <i>V. P. and Tr. Off.</i> E. S. McLAUGHLIN B. B. JOHNSTON R. V. SANDERS RAY NESBITT J. J. KETTLE EUGENE McELVANEY C. B. PARROTT	PAUL DANNA, <i>V. P. and Cash.</i> E. A. HOUSER, J. J. O'CONNELL, H. Y. SCURLOCK, <i>Asst. Vice Presidents</i> W. F. WORTHINGTON, <i>A. Tr. Off.</i>	C. J. OLDHAM RALPH BANKS SAM TURNER G. S. SUTTON P. O. NEWTON, Aud.
Milton Brown	C. E. Lagow	W. F. Miller, <i>V. P. and Cash.</i>	J. Weldon Miller
C. E. Wyatt	T. E. Jackson	M. F. Richardson	A. M. Gay
Joe E. Lawther J. S. Pulliam, V. P.	J. M. Cumby Frank E. Austin Sam Dysterbach	C. L. Dowlen	T. B. Fisher G. I. Thomas

LIABILITIES. (In Thousands of Dollars)										RESOURCES.				
Capital	Surplus	Und. Prof. and Reserves	Deposits	Other Liabilities	Totals	Cash, Ex. & Due from Bks	U.S. Gov. Securities	Other Securities	Loans & Discounts	Other Resources				
\$ 1,000	\$ 500	\$ 482	\$16,167	-----	\$18,149	\$ 4,736	\$ 7,261	\$ 808	\$ 3,617	\$ 1,727				
<b>Accounts of Banks and Bankers Invited on favorable terms. Collections given special attention. Correspondence invited.</b>														
2,431	97	1,121	23,706 <i>(Farm Ln. Bds.)</i>	\$ 188 <i>(Territory Texas and Oklahoma)</i>	27,543	3,758	277	-----	21,491	2,017				
100	-----	115	542 <i>(Cert. of In-deb.)</i>	269	1,026	53	226	48	693	6				
125	36	46	102	20	329	52	-----	256	1	20				
<b>8,000</b>	<b>2,000</b>	<b>1,769</b>	<b>85,026</b>	-----	<b>96,795</b>	<b>28,193</b>	<b>26,285</b>	<b>3,748</b>	<b>34,606</b>	<b>3,963</b>				

**THE SOUTHWEST'S LEADING BANK**

**Unexcelled Collection Facilities**

Dallas Clearing House Assn. Members shown by \*  
 Affiliated Banks by +

PRINCIPAL CORRESPONDENTS.

Guaranty Tr. Co., 1st N., Chase N., and Chem. Bk. & Tr. Co., N. Y.; Cont. Ill. N. Bk. & Tr. Co. and 1st N. Chi.; N. Bk. of Det., Det.; Citiz. N. Tr. & Sav. Bk., Los A.; Bk. of Am., San F.; Mtl. - Com. Bk. & Tr. Co. and Miss. Valley Tr. Co., St. L.; 1st N., Kan. C.; 1st N., Bos.; Hib. N., N. O.
Chase N., N. Y.; Cont. Ill. N. Bk. & Tr. Co., Chi.
N. Bk. Com., Rep. N., 1st N., and Dallas Bk. & Tr. Co., Dallas.
Com'l N. Bk. & Tr. Co., N. Y.; 1st N. and Dallas Bk. & Tr. Co., Dallas.
Bankers Trust Co., New York
Chase National Bank, New York
Guaranty Trust Co., New York
Manufacturers Trust Co., New York
National City Bank, New York
New York Trust Co., New York
Continental Illinois National Bk. & Tr. Co., Chicago
First National Bank, Chicago
First National Bank in St. Louis, St. Louis
Mercantile-Commerce Bk. & Tr. Co., St. Louis
First National Bank, Boston
National Shawmut Bank, Boston
Corn Exchange Nat'l Bk. & Tr. Co., Philadelphia
First National Bank, Philadelphia
Philadelphia National Bank, Philadelphia
Wells Fargo Bank & Union Tr. Co., San Francisco
Mtl. N., Dallas; Harris Tr. & Savings, Chi.
Chase N., N. Y.; 1st N., Dallas.
Gty. Tr. Co., N. Y.; 1st N., St. L.; Rep. N. Bk. & Tr. Co., Dallas.



ESTABLISHED 1903

*Officers*

CHRISTIAN C. WEICHSEL  
Chairman of the Board

ERNEST R. TENNANT  
President

OSCAR C. BRUCE  
Vice President

J. C. TENISON  
Vice President and Cashier

J. O. HUMPHREYS  
Vice President

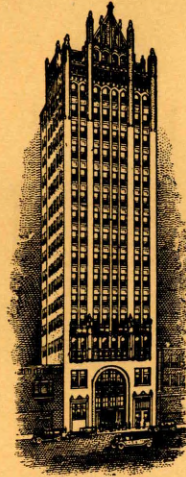

*Officers*

JOE AGEE  
Vice President

J. T. McMILLIN  
Vice President

L. S. BRINDLEY  
Vice President

J. W. SHULL  
Vice Pres. and Auditor

O. A. MANGRUM  
Assistant Vice President

YOUR COLLECTIONS WILL RECEIVE  
OUR IMMEDIATE ATTENTION

DALLAS BANK  
& TRUST CO.

*Member Federal Reserve System*





## DOMINANT IN TEXAS

This bank is the largest in Texas and is one of the hundred largest banks in the United States. Its experience of sixty years has qualified it to serve you in a friendly and adequate way.

**FIRST NATIONAL BANK**  
IN DALLAS



Mem. A. B. A. New State Priv.  
Mem. State B. Ass'n. [Etab.  
Fed. Res. Depts: T-Trust B-Bond  
d-Safe Deposit @ Savings

**\*MERCANTILE NATIONAL BANK AT DALLAS**  
Jun'35Stmt 32-61 d@T\*16  
(Magnolia Bldg.)

**\*NATIONAL BANK OF COMMERCE**  
Jun'35Stmt 32-4 d@T\*189  
(Elm and Poydras)

**\*OAK CLIFF BANK & TRUST CO.**  
Jun'35Stmt 32-53 d@T\*128  
(106 W. Jefferson)

**\*REPUBLIC NATIONAL BANK & TRUST CO.**  
Jun'35Stmt 32-02 d@T\*20

**\*Texas Bank & Trust Co.**  
Jun'35Stmt 32-77 d@T\*130  
(Main & Lamar Sts.)  
Dallas Clearing House  
(Members indicated by a \*)  
(Dallas continued on next page)

PRESIDENT.	VICE-PRESIDENT.	CASHIER.	ASS'T CASHIER.
R. L. THORNTON BEN H. STEPHENS, <i>Ch. of Bd.</i>	MILTON BROWN J. W. (FRED) HOOPES DAN O. ROGERS BEN F. READ MEYER RACHOFSKY BAILEY C. MALONE RAY HOPPER C. W. BELEW, <i>A. V. P.</i>	H. A. WIDDECKE S. W. FULTON, <i>Tr. Off.</i>	LEOTA BRANUM GLENN COLE J. D. FRANCIS

PRESIDENT.	VICE-PRESIDENT.	CASHIER.	ASS'T CASHIER.
J. B. ADOUE, JR.	R. E. L. KNIGHT IRA T. MOORE	GEORGE MILLER	I. B. STITT W. P. METCALFE

**All collections will receive an officer's personal attention and will be remitted for on day of payment. Try us for quick service.**

PRESIDENT.	VICE-PRESIDENT.	CASHIER.	ASS'T CASHIER.
R. D. SUDDARTH	J. M. CUMBY CHAS. R. MOORE	GUS COOK	R. C. KING T. Y. HILL

**For Prompt Attention Send Us Your Items Direct. Remitted for on Day of Payment.**

PRESIDENT.	VICE-PRESIDENT.	CASHIER.	ASS'T CASHIER.
F. F. FLORENCE WIRT DAVIS, <i>Ch. of Bd.</i> LESLIE WAGGENER, <i>Ch. Exec. Comm.</i> FRANK E. AUSTIN, <i>V. P.</i>	BEN C. BALL JAMES M. CUMBY D. W. FORBES J. M. HADRA JOHN R. HAVEN WM. Z. HAYES STANLEY A. LONGMOOR R. J. MacBEAN JNO. E. OWENS, <i>V. P. and Tr. Off.</i> J. W. ROYALL ROBIN WILLIAMS	R. F. NICHOLSON	W. O. ANDERSON HAYS E. BASSETT L. S. DUPREE D. B. GANNON T. J. MORONEY, <i>A. C. and A. Tr. Off.</i> E. L. PREWITT RAYMOND J. RAPHAEL H. M. RUSSELL, Jr. H. V. SMITH  J. W. MASSIE, <i>Aud.</i>

PRESIDENT.	VICE-PRESIDENT.	CASHIER.	ASS'T CASHIER.
W. B. Williams R. L. Thornton, <i>Ch. of Bd.</i> Lang Wharton	E. O. Terry D. L. Whittle	Mike F. Reed, <i>V. P. and Cash.</i> F. S. Mansfield, <i>Mgr.-Exam.</i>	C. F. Poag M. R. Fortson Buell C. Orr Melvin W. Moore

LIABILITIES. (In Thousands of Dollars)						RESOURCES.				
Capital	Surplus	Und.Prof. and Reserves	Deposits	Other Liabilities	Totals	Cash, Ex. & Due from Bks	U.S. Gov. Securities	Other Securities	Loans & Discounts	Other Resources
\$ 1,000	\$ 100	\$ 413	\$16,418	\$ 1	\$18,932	\$ 5,918	\$ 3,342	\$ 2,017	\$ 7,384	\$ 271
Pf. 1,000										
150	150	113	5,296		5,709	2,257	1,844	629	836	143
100	23	18	1,583	39	1,838	430	255	364	684	105
4,000	1,000	672	56,011	300	63,983	20,153	16,509	3,515	20,692	3,114
Pf. 2,000										
125		27	1,010		1,262	283		342	611	26
Deb. 100								(Incl. U.S.)		
See page 61-6	2-63 for	Number of	States, etc.)		National, State and Private Banks, Total					

**YOUR ACCOUNT AND CORRESPONDENCE INVITED.**  
**All matters given personal attention by an officer.**

**ALL MATTERS SENT US GIVEN PERSONAL ATTENTION BY AN OFFICER OF THIS BANK**

Dallas Clearing House Association Members shown by \*.  
Affiliated Banks by +

**PRINCIPAL CORRESPONDENTS.**  
Chase N., Irving Tr. Co., and N. City, N. Y.; Harris Tr. & Sav., Chl.; 1st N., St. L.; Com. Tr., Kan. C. Mo.; 1st N., Phil.; Far. Dep. N., Pitt.; Un. N., Little R.; N. Bk. of Com., N. O.; Tradesmens N., Oklahoma City.

Cent. Han. Bk. & Tr. Co., N. Y.; 1st N., Chl.; Miss. Valley Tr. Co., St. L.

Cent. Han. Bk. & Tr. Co. and Chase N., N. Y.; Rep. N. Bk. & Tr. Co., Dallas.

Guaranty Tr. Co., Chase N., N. City, Bk. of the Manhattan Co., Marine Mid. Tr. Co., Chem. N., Mnfrs. Tr. Co., Bkrs. Tr. Co., and Com'l N. Bk. & Tr. Co., N. Y.; Cont. Ill. N. Bk. & Tr. Co., Harris Tr. & Sav., and 1st N., Chl.; Miss. Valley Tr. Co., Mtle.-Com. Bk. & Tr. Co., and 1st N., St. L.; 1st N. and N. Shawmut, Bos.; N. City, Cleve.; N. Bk. of Det. and Mnfrs. N., Det.; Security-1st N., Los A.; Bk. of Am. N. Tr. & Sav. Assn. and Am. Tr. Co., San F.; Com. Tr. Co., Kan. C.; N. Bk. of Tulsa, Tulsa; Un. Plan. N. Bk. & Tr. Co., Memp.; Hib. N., N. Bk. of Com. and Whitney N., N. O.; 1st N. Bk. & Tr. Co., Okla. C.; Pa. Co., Phil.; 1st N., Atl.; Un. Tr. Co., Pitt.; Citiz. Un. N., Lou.; Chase, Paris, France; Gty. Tr. Co. of N. Y., Lon., Eng.

Chase N., N. Y.; Mtle. N., Dallas; Cont. N., Ft. Worth.



Dallas—Selected List of Investment Dealers, Brokers, Finance Companies, Acceptance Corporations, etc.

MEMBERS OF FIRM BRANCH MANAGERS EXCHANGE MEMBERSHIPS	OTHER OFFICES, CORRESPONDENTS AND BANK DEPOSITORIES	MEMBERS OF FIRM BRANCH MANAGERS EXCHANGE MEMBERSHIPS	OTHER OFFICES, CORRESPONDENTS AND BANK DEPOSITORIES
<p><b>GARRETT &amp; COMPANY</b>-----†24 (1402 First Nat'l Bank Bldg.)</p> <p>P. B. GARRETT, Pres. &amp; Treas.----- R. J. WILLIAMS, V. P.----- D. M. WITHERSPOON, Sec.----- Texas Municipal Securities, U. S. Govern- ment Obligations, General Market Bonds, Insurance and Bank Stocks.</p>	<p>Reference: Chase N., N. Y.; Harris Tr. &amp; Sav. and Cont. Ill. N. Bk. &amp; Tr. Co., Chi.; 1st N., Dallas; Mtle.-Com. Co., St. L.</p>	<p><b>E. A. PIERCE &amp; CO.</b>----- (Kirby Bldg.)</p> <p>{ L. A. OTT and RICE M. WILLIAMS, Joint Mgrs. Home Office, 40 Wall St., New York Stocks, Bonds, Cotton, Grain, in Leading Markets.</p>	<p>Reference: Republic Nat'l Bk. &amp; Tr. Co. and First Nat'l Bk., Dallas, Harris Tr. &amp; Sav. Bk., Chicago; Central Hanover Bk. &amp; Tr. Co., N. Y.</p>
<p><b>SHELL HARMON, INC.</b>----- (2010 Tower Petroleum Bldg.)</p> <p>SPECIALIZING IN OIL FINANCING.</p>			

TEXAS—Continued

TOWN AND COUNTY. County Seats. No. 11 F. R. D. E E I Pasos Hous.\$San.A.	Mem. A. B. A. †New \$State †Priv. †Mem. State B. Ass'n. [Etab. †Fed. Res. Depts: T-Trust B-Bond d-Safe Deposit @ Savings	PRESIDENT.	VICE-PRESIDENT.	CASHIER.	ASS'T CASHIER.	LIABILITIES. (In Thousands of Dollars)					RESOURCES.					PRINCIPAL CORRESPONDENTS.	
						Capital	Surplus	Und. Prof. and or Reserves	Deposits	Other Liabilities	Totals	Cash, Ex. & Due from Bks	U.S. Gov. Securities	Other Securities	Loans & Dis-counts		Other Re-sources
Darrouzett 300 Lipscomb A6	First National Bank Jun '35Stmt 88-1799	F. E. Evans, Ch. of Bd. and Pres.	L. L. Draper	A. H. Montgomery	Melvin L. Beck	\$ 25	\$ 9	\$ 2	\$ 120		\$ 156	\$ 39	\$ 15	\$ 3	\$ 94	\$ 5	Interstate N., Kan. C.; 1st N., Okla. C.
Dawson 1131 Navarro G20	First National Bank Jun '35Stmt 88-777	C. M. Newton B. L. Sanders, Ch.	C. O. Weaver	J. F. Smith	J. E. Davis	50	50	18	221	\$ 50	389	116	112	4	148	9	1st N., Dallas; 1st N., Waco.
Dayton 1207 H Liberty K32	Dayton State Bank Jun '35Stmt 88-1024	W. T. Jamison	R. N. Ford	J. F. Matthews		50 Dec. 25	3	(With Surp)	245		323	51		80	151	41	Cent. Han. Bk. & Tr., N. Y.; 2d N. and 1st N., Hou.
Deanville 250 H Burleson J19	First State Bank Jun '35Stmt 88-1837	C. C. Nelms Jno. C. Seibert, Ch.	Jno. C. Seibert John Gerdes	S. W. Seibert, Cash., Sec., and Tr.	Leola Seibert	10	6	2	27	1	46	4	16		23	3	Hou. N., Hou.; U. S. N., Galv.; Caldwell N., Caldwell; 1st N., Dal.
Decatur 2037 Wise D18	First National Bank in Decatur Jun '35Stmt 88-509	G. L. Waggoner, Ch. of Bd. and Pres.	O. L. Thomas	E. P. Gibson	B. A. Mann W. T. Hill	50	10	19	478	50	607	164	214	124	92	13	Gty. Tr. Co., N. Y.; 1st N., Ft. Worth; 1st N., Dallas.
DeKalb 1023 Bowie C23	First National Bank at De Kalb Jun '35Stmt 88-708	C. C. Crump		E. E. Bearden	H. E. Medford	50	5	5	191		251	111	6	40	73	21	Texarkana N., Texarkana; Rep. N. Bk. & Tr., Dallas.
DeLeon 1766 Comanche F16	Farmers & Merch. Nat'l Bk. Jun '35Stmt 88-702	W. H. Williams W. A. Nunnolley, Ch.	R. R. Harvey W. P. Weaver	J. D. Tate	Nina E. Butler	50	20	9	278	50	407	149	87	2	153	16	Ft. Worth N., Ft. Worth; 1st N., Waco.
Del Rio 11,693 \$Val Verde M11	Del Rio Bk. & Tr. Co. Jun '35Stmt 88-137d @ J '35		C. B. Freeman	W. A. Daniels		100 (50		5 Cap. Notes)	436		591	189	100	6	288	8	Cent. Han. Bk. & Tr., N. Y.; Frost N., San Antonio.
" " "	Del Rio National Bank Jun '35Stmt 88-136 @ J '35	L. Rust B. E. Wilson, Ch.	W. S. Stevenson, Act. F. W. Herbst W. E. Whitehead	J. A. Walker	J. R. Johnson R. Schubert P. H. Sultenfuss	100 Pf. 100	50	23	1,228	98	1,599	528	286	14	744	27	Chase N., N. Y.; Frost N. and Alamo N., San Antonio; 1st N., Dallas.



Table with columns: TOWN AND COUNTY, MEMBERSHIP, PRESIDENT, VICE-PRESIDENT, CASHIER, ASS'T CASHIER, LIABILITIES (Capital, Surplus, Und. Prof. and Reserves, Deposits, Other Liabilities, Totals), RESOURCES (Cash. Ex. & Due from Bks, U.S. Gov. Securities, Other Securities, Loans & Discounts, Other Resources), and PRINCIPAL CORRESPONDENTS. Includes entries for Denison, Denton, Deport, D'Hanis, Dickinson, Dilley, Dime Box, Dimmitt, Dodd City, Dodsonville, Donie, Donna, Dublin, Dumas, Eagle Lake, and Eagle Pass.

DALLAS BANK & TRUST CO.

SOLICITS YOUR NORTH TEXAS BUSINESS ESTABLISHED IN 1903



Number under Name of Bank is the Transit Number given to each bank in U. S. exclusively by The Rand-McNally Bankers' Directory, under the authority of The American Bankers Ass'n.

TEXAS—Continued

Non-Bank Towns with Nearest Banking Point (Indexed Access.), Lawyers, Laws (indexed) in back of this volume. For Interest Rates, Holidays, etc., see Laws.

TOWN AND COUNTY. *County Seats. No. 11 F. R. D. E El Paso H Hous. S. S. A. A.	Mem. A. E. A. *New \$State †Priv. †Mem. State B. Ass'n. [Estab. ◆Fed. Res. Depts.: T-Trust B-Bond d-Safe Deposit © Savings	PRESIDENT.	VICE-PRESIDENT.	CASHIER.	ASS'T CASHIER.	LIABILITIES. (In Thousands of Dollars)					RESOURCES.					PRINCIPAL CORRESPONDENTS.	
						Capital	Surplus	Und.Prof. and or Reserves	Deposits	Other Li- abilities	Totals	Cash, Ex. & Due from Bks	U. S. Gov. Securi- ties	Other Securi- ties	Loans & Dis- counts		Other Re- sources
East Bernard 500 H Wharton L20	Union State Bank...d*†'07 Dec'34Stmt ◆ 88-1037	R. B. Boettcher	Clem Boettcher W. C. Buls	J. J. Toman	Albert Lupic	\$ 50 Deb. 10	\$ 5		\$ 266		\$ 331	\$ 80	\$ 16	\$ 2	\$ 198	\$ 35	Chase N., N. Y.; 1st N., Hou.
Eastland 4648 Eastland F15	Eastland National Bank Jun'35Stmt 88-2175 d*†'34	W. C. Campbell, Ch. of Bd. and Pres.	Albert Taylor	Guy Parker	Russell Hill	25 Pf. 25	10	\$ 4	331		395	147	73	18	108	49	Cent. Han. Bk. and Tr., N. Y.; Ft. Worth N., Ft. Worth; Mtle. N., Dallas; Cap. N., Austin, 1st N., Waco; 2d N., Hou.
Eddy 407 McLennan H18	First National Bank...d*†'14 Jun'35Stmt 88-755	J. R. Knight, Ch. of Bd. and Pres.	D. W. Harwell	Fred Stewart	Robert R. Knight	50	15	12	97		174	34	13	30	90	7	1st N., Waco; 2d N., Hou.
Eden 1194 Concho H18	Eden State Bank...d*†'07 Jun'35Stmt ◆ 88-1039	R. G. Armor	Will Loveless	Jas. L. Daniel	M. B. McVay	50 (25 Ca p. No f es)		9	139		223	44		2	154	23	Cent. Han. Bk. & Tr., N. Y.; Stk. Yds. N., Ft. Worth.
Edgewood 761 Van Zandt E21	First National Bank...d*†'09 Jun'35Stmt 88-782	R. M. Millsaps Lee Joyner, Ch.	N. L. Cheatham J. H. Jones W. H. Pickens, Act.	G. M. Youngblood	W. A. Presley	25 Pf. 13		8	104	\$ 24	174	35	26	8	98	7	1st N., Dallas; Am. N., Terrell.
Edinburg 4821 \$ Hidalgo Q4	<b>AMERICAN STATE BANK &amp; TRUST CO.</b> Jun'35Stmt 88-1040 d@†'30 First National Bank in Edinburg 88-2141 d@†'34 Jun'35Stmt	H. B. SEAY	JNO. C. JONES	S. C. DIXON	H. G. GEORGE	100		30	518	69	717	27	41	181	437	31	Chase N., N. Y.; Rep. N. Bk. & Tr. Co., Dal- las; Frost N., San Antonio.
" " "		W. P. Smith	Bryce Ferguson H. I. Schlader	H. I. Schlader	Edmundo Cavazos F. K. Abney	20 Pf. 30	10	3	539	20	622	64	466	17	63	12	Frost N., San Antonio; Hou. N., Hou.; Corpus Christi N., Corpus Christi.
Edna 1752 H Jackson M20	Jackson Co. State Bk. d*†'07 Jun'35Stmt 88-542	S. G. Drushel	A. E. Westhoff E. T. Rose	S. D. Scott	D. H. Allen	55	28	57	454		594	128		280	159	27	2d N. and So. Tex. Com'l N., Hou.; Victoria Bk. & Tr., Victoria.
El Campo 2034 H Wharton M21	Commercial State Bank Dec'34Stmt 88-480 d@†'21	R. B. Wallace	Geo. P. Willis F. E. Appling	R. E. Kirk	Jess Appling	50	50	18	552		670	227	45	111	261	26	Chase N., N. Y.; So. Tex. Com'l N., Hou.; Dal- las Bk. & Tr., Dallas.
" " "	First National Bank...d*†'02 Jun'35Stmt 88-479	J. W. Kubela, Ch. of Bd. and Pres.	G. F. Stovall	E. J. Soderman L. B. Boudreaux, Sec. L. B. Boudreaux	J. F. Drozd L. S. Stockton L. L. Baker	100	50	28	549	100	825	275	73	69	278	130	Chase N., N. Y.; 1st N. and Un. N., Hou.
Eldorado 1404 Schleicher I12	First National Bank...d*†'07 Jun'35Stmt 88-784	J. B. Christian, Ch. of Bd. and Pres.	J. E. Hill R. P. Hinyard	W. O. Alexander	L. L. Baker	75	50	19	166	80	390	32	20	4	325	9	Gty. Tr., N. Y.; 1st N., Ft. Worth; Mtle. N., Dal.
Electra 6712 Wichita B15	Electra State Bank...d*†'31 Dec'34Stmt 88-1041	A. T. McDannald, Ch. of Bd. and Pres.	N. M. Clifford A. L. Robb	N. M. Clifford		35	7	9	386	4	441	141	81		206	13	Gty. Tr., N. Y.; City N., Wich. Falls; 1st N., Ft. Worth.
Elgin 1823 H Bastrop J18	Elgin National Bank...d*†'91 Jun'35Stmt 88-497	W. H. Rivers, Jr.	W. P. Culp	R. H. Ar buckle	E. R. Lind	50	50	10	445	25	580	108	104	147	180	41	N. City, N. Y.; So. Tex. Com'l N., Hou.; Aus- tin N., Austin.
" " "	First State Bank...d*†'28 Jun'35Stmt 88-498	John Barton, Ch. of Bd. and Pres.	A. F. Anderson, Jr.	Roland Johnson	W. A. Barton	25 Deb. 35		2	306	53	421	103	11	126	101	80	Rep. N. Bk. & Tr., Dallas; Austin N., Austin; Hou. N., Hou.
Eliasville 750 Young D15	Eliasville State Bank...†\$24 Jun'35Stmt 88-1968	W. T. Donnell, Ch. of Bd. and Pres.	H. C. Brock	W. O. Cunningham		25 Pf. 6			157		188	109	10		56	13	Dallas Bk. & Tr. Co., Mtle. N., and 1st N., Dallas.
Elkhart 551 H Anderson G22	Elkhart State Bank...†\$12 Jun'35Stmt 88-1429	Alpheus Hanks	D. S. Lively	J. B. Parker		20		2	142		164	75	24		46	19	So. Tex. Com'l N., Hou.; Royall N. and East Tex. N., Palestine.

EL PASO—Reserve City  
(Branch of Federal Reserve District No. 11)

(El Paso, F-1) County Seat—Pop. 102,421

*Mem. A. E. A. *New \$State †Priv. †Mem. State B. Ass'n. [Estab. ◆Fed. Res. Depts.: T-Trust B-Bond d-Safe Deposit © Savings	PRESIDENT.	VICE-PRESIDENT.	CASHIER.	ASS'T CASHIER.	LIABILITIES. (In Thousands of Dollars)					LIABILITIES.					PRINCIPAL CORRESPONDENTS.	
					Capital	Surplus	Und.Prof. and or Reserves	Deposits	Other Li- abilities	Totals	Cash, Ex. & Due from Bks	U. S. Gov. Securi- ties	Other Securi- ties	Loans & Dis- counts		Other Re- sources
	C. M. HARVEY, Ch. of Bd. and Pres.	SAM D. YOUNG H. A. JACOBS, V. P. and Tr. Of.	W. S. WARNOCK	H. S. BRYAN J. F. JENKINS F. M. HARRIS, JR.	\$ 300	\$ 200	\$ 65	\$ 6,692		\$ 7,257	\$ 2,067	\$ 2,804	\$ 380	\$ 2,006		Chase N., Mnfrs. Tr. Co., and N. City, N. Y.; 1st N. and Rep. N. Bk. & Tr. Co., Dallas; Bk. of Am. N. Tr. & Sav. Ass'n and Seaboard N., Los A.; Anglo-Calif. N., San F.; Ft. Worth N. and 1st N., Ft. Worth; Mtle. Com. Tr. Co., St. L.; N. City Bk. of N. Y., Mexico; Albu- querque N. Tr. & Sav., Albuquerque.
<p><b>*EL PASO NATIONAL BANK</b> Jun'35Stmt 88-15 d@†'25 (Texas at Stanton)</p> <p>EL PASO'S NEWEST BANK CONFIRMS ITS APPRECIATION OF BUSINESS BY RENDERING EXCEPTIONAL COLLECTION SERVICE.</p> <p><b>Send us your items on Southwestern points including Old Mexico.</b></p>																

(El Paso banks continued on next page)





# Follow the Trend of Business

in West Texas, New Mexico, Arizona and Old Mexico  
and handle your items in this territory through El Paso  
—“The Gateway City.”

El Paso National Bank, growing with its community,  
will welcome opportunity to demonstrate to you the  
the advantages of this plan.

## EL PASO NATIONAL BANK • EL PASO, TEXAS

“Every Banking Facility Combined with Safety”

### OFFICERS

CHARLES M. HARVEY - *President*  
SAM D. YOUNG - - *Vice President*  
H. A. JACOBS - - - *Vice President*  
W. S. WARNOCK - - - - *Cashier*  
J. F. JENKINS - - - *Asst. Cashier*  
H. S. BRYAN - - - *Asst. Cashier*  
F. M. HARRIS, Jr. - *Asst. Cashier*  
T. N. JENNESS - - - - *Auditor*



# OVER 54 YEARS' EXPERIENCE

gained from conservative policies  
enables us to offer modern service in all departments

Splendid  
facilities  
through  
connections  
in this  
territory  
insure  
quick action  
on collection  
items



Prompt  
remittance  
made on  
collections  
through  
reserve  
accounts  
in  
important  
centers

SEND YOUR ARIZONA, WEST TEXAS, NEW MEXICO  
AND MEXICO COLLECTIONS TO US

◇  
*Accounts of Banks, Corporations and Individuals Solicited*

◇  
**The State National Bank**

**El Paso, Texas**

SINCE 1881



Number under Name of Bank is the Transit Number given to each bank in U. S. exclusively by The Rand-McNally Bankers' Directory, under the authority of The American Bankers Ass'n.

**EL PASO—Reserve City**  
(Branch of Reserve Bank, District No. 11)

(El Paso, F-1) County Seat.—Pop. 102,421.

●Mem. A. B. A. New State Priv.  
†Mem. State B. Ass'n. [Estab.  
◆Fed. Res. Depts: T-Trust B-Bond  
d-Safe Deposit © Savings

\*Federal Reserve Bank of Dallas  
88-1  
(351 Myrtle Ave.)

PRESIDENT.	VICE-PRESIDENT.	CASHIER.	ASS'T CASHIER.
(El Paso Branch,	Federal Reserve Bank of Dallas, Tex.)		

LIABILITIES. (In Thousands of Dollars)					RESOURCES.					
Capital	Surplus	Und. Prof. and or Reserves	Deposits	Other Liabilities	Totals	Cash, Ex. & Due from Bks	U.S. Gov. Securities	Other Securities	Loans & Discounts	Other Resources
(See page 47 for complete information)										
\$ 300	\$ 700	\$ 353	\$15,506	-----	\$16,359	\$ 4,278	\$ 7,109	\$ 619	\$ 4,479	\$ 374

El Paso Clearing House Ass'n Members shown by Affiliated banks by +

**PRINCIPAL CORRESPONDENTS.**

**State National Bank**

Jun'35Stmt 88-6 d@T'81  
(Cor. San Antonio and Oregon)

<b>C. N. BASSETT</b> ----	<b>R. W. McAFEE</b> ---- W. W. SCOTT	<b>GEO. G. MATKIN</b> - P. H. ANDERSON -- R. E. OWEN, Aud. F. M. SMITH	
---------------------------	---	---	--

**PROMPT AND CAREFUL ATTENTION TO COLLECTIONS IN THE UNITED STATES AND MEXICO.**

El Paso Clearing House  
(Members indicated by a \*)

C. N. Bassett	S. D. Young, Sec. and Tr.	J. M. Escajeda, Mgr.	(See pages 61-62 of Number of Cities, States, etc.)
---------------	------------------------------	-------------------------	---

**J. S. CURTISS & CO.** B'10  
(Established 1910)  
(First National Bldg.)

**J. S. CURTISS** ---- **WM. V. CURTISS** ---- **S. E. FREESE, Sec.** ---- **H. POTASH, Treas.** ----

**Oldest Investment Firm in the South west.**  
**Specializing in all Arizona and New Mexico Municipal Issues.**  
**Dealers in all Southwestern Common and Pfd. Stocks, Public Utility, Industrial and Municipal Bonds, Mexican Securities, Bank Stocks, and Arizona Municipals.**

**Cent. Han. Bk. & Tr. Co., N. Y. Tr. Co., Chase N., and Gty. Tr. Co., N. Y.; 1st N., Chi.; Miss. Valley Tr. Co., St. L.; 1st N., St. Jo.; N. Shaw., Bos.; Wells Fargo Bk. & Un. Tr., San F.; Citiz. N. Tr. & Sav., Seab. N., Secur.-1st N. and Calif., Los A.; 1st N., Dallas; Frost N., San Antonio; Ft. Worth N., Ft. Worth; Austin N., Austin; Com. Tr. Co. and 1st N., Kan. C.; So. Tex. Com'l N., Hou.; United States N., Den.; City N., Galveston; N. Bk. of Det., Det.**

State National and El Paso National, El Paso, Texas; James E. Bennett & Co., Chicago and New York City; Donald O'Neil & Co., Dallas, Texas; D. G. Grant & Co., Los Angeles, Calif.; Bosworth, Chanute Loughridge & Co., Denver, Colo.

**TEXAS—Continued**

**Non-Bank Towns with Nearest Banking Point (Indexed Acces.), Lawyers, Laws (indexed) in back of this volume. For Interest Rates, Holidays, etc., see Laws.**

TOWN AND COUNTY. County Seats. No. 11 F. R. D. E El Paso H Hous. \$ San A.	●Mem. A. B. A. New State Priv. †Mem. State B. Ass'n. [Estab. ◆Fed. Res. Depts: T-Trust B-Bond d-Safe Deposit © Savings	PRESIDENT.	VICE-PRESIDENT.	CASHIER.	ASS'T CASHIER.	LIABILITIES. (In Thousands of Dollars)					RESOURCES.					PRINCIPAL CORRESPONDENTS.	
						Capital	Surplus	Und. Prof. and or Reserves	Deposits	Other Liabilities	Totals	Cash, Ex. & Due from Bks	U.S. Gov. Securities	Other Securities	Loans & Discounts		Other Resources
<b>Elsa</b> 500 \$ Hidalgo Q2	Canal Banking Co. d: \$27 Jun'35Stmt 88-2124	H. B. Seay	D. E. Hollingsworth	R. B. Carter		\$ 30 (65)	\$ 5 Cap. D eb.)		\$ 104		\$ 204	\$ 35	\$ 15	\$ 4	\$ 101	\$ 49	Rep. N. Bk. & Tr., Dallas; Corpus Christi N., Corpus Christi.
<b>Elysian Fields</b> 321 Harrison E24	Security State Bank \$18 Dec'34Stmt 88-1576	J. M. Furrh	J. D. Furrh B. H. Timmins	J. B. Furrh	Y. L. Rountree	15	8	12	100		135	50	30	8	40	7	Chase N., N. Y.; 1st N., Dallas and St. L.
<b>Emory</b> 446 Rains D21	First National Bank \$97 Jun'35Stmt 88-710	J. B. Clayton	P. W. Pearson S. H. Hood	O. H. Rodes	Joe Hood	25	7	49	164	\$ 6	251	58	6	45	132	10	Chase N., N. Y.; Rep. N. Bk. & Tr., Dallas; Greenville N. Ex., Greenville, Tex.
<b>Enloe</b> 265 Delta C21	Enloe State Bank in Enloe Dec'34Stmt 88-1504 \$3'28	M. W. Smith	W. R. Mills	C. E. Cregg		17 (10)	Cap. N otes)	1	80		108	25	15		50	18	Mtle. N., Dallas; 1st N., Paris.
<b>Ennis</b> 7069 Ellis F19	Citizens Nat'l Bk. in Ennis Jun'35Stmt 88-176 d: \$33	J. W. Tolleson, Ch. of Bd. and Pres.	H. R. Thomas	D. W. Ramsay	R. F. Kallus	50	10	9	583	1	653	221	14	63	334	21	Chase N., N. Y.; 1st N., Dallas.
" " "	<b>ENNIS STATE BANK</b> Jun'35Stmt 88-2081 d@: \$33	W. Weatherford	W. F. Templeton E. C. Hawkins, Act.	C. S. Cook	Joe Baldrige, Jr.	35 Deb. 1 00	7 (With Surp.)		492	68	702	146		190	247	119	Chase N., N. Y.; Mtle. N., Dallas.
<b>Eustace</b> 513 Henderson F21	First State Bank \$10 Dec'34Stmt 88-1049	J. M. Melton	G. J. Cook	C. Simmons	F. B. Cornelius	25	10		78		113	27	11		65	10	Rep. N. Bk. & Tr., Dallas; Gty. Bd. State, Athens.
<b>Evant</b> 350 Coryell H17	First National Bank \$25 Jun'35Stmt 88-1487	W. O. Brooks	J. W. Burney	E. T. Brooks	Elmer Conley	25	5	2	98		130	53	15	8	50	4	Mtle. N., Dallas; Cont. N., Ft. Worth; Citiz. N., Waco.
<b>Fabens</b> 1623 E El Paso G1	First National Bank d: \$20 Jun'35Stmt 88-1952	H. L. Birney, Ch. of Bd. and Pres.	E. F. Davis J. N. Hendricks, Act.	J. N. Hendricks	W. Hendricks	50	25	7	289		371	90	84	10	151	36	Cent. Han. Bk. & Tr., N. Y.; El Paso N. and State N., El Paso.

**DALLAS BANK & TRUST CO.** SOLICITS YOUR NORTH TEXAS BUSINESS ESTABLISHED IN 1903



Number under Name of Bank is the Transit Number given to each bank in U. S. exclusively by The Rand-McNally Bankers' Directory, under the authority of The American Bankers Ass'n.

TEXAS—Continued

Non-Bank Towns with Nearest Banking Point (Indexed Acces.), Lawyers, Laws (indexed in back of this volume. For Interest Rates, Holidays, etc., see Laws.

TOWN AND COUNTY. *County Seats. No. 11 F. R. D. E El Paso Hous. San. A.	Mem. A. B. A. New State Priv. †Mem. State B. Ass'n. [Estab. ♦Fed. Res. Depts. T-Trust B-Bond d-Safe Deposit © Savings	PRESIDENT.	VICE-PRESIDENT.	CASHIER.	ASS'T CASHIER.	LIABILITIES. (In Thousands of Dollars)					RESOURCES.					PRINCIPAL CORRESPONDENTS.	
						Capital	Surplus	Und. Prof. and or Reserves	Deposits	Other Liabilities	Totals	Cash, Ex. & Due from Bks	U.S. Gov. Securities	Other Securities	Loans & Discounts		Other Resources
•Fairfield.....712 Freestone G20	Fairfield State Bank...d*12 Jun'35Stmt 88-1452	T. J. Hall..... F. E. Hill, Sr., Ch.	O. H. Watson.....	F. E. Hill, Jr.....	O. E. Childs..... E. F. Glasener	\$ 40	\$ 35	\$ 11	\$ 389	-----	\$ 475	\$ 304	-----	\$ 37	\$ 106	\$ 28	Cent. Han. Bk. & Tr., N. Y.; Hou. N., Hou.; 1st N., Dallas.
•Falfurrias...2641 \$ Brooks Q17	First National Bank in Falfurrias...88-1967...d*34 Jun'35Stmt	J. R. Scott, Jr.....	C. F. Hopper.....	A. G. Hayes.....	-----	25	10	6	411	-----	477	211	\$ 78	50	113	25	Groos N., San Antonio; Corpus Christi N., Corpus Christi; Com. Tr. Co., Kan. C.
Falls City.....350 \$ Karnes M17	Falls City National Bank...†07 Jun'35Stmt 88-1052	F. P. Moczygmba... J. W. Moczygmba, Ch. of Bd. and V. P.	Gladys M. Nieschwietz	A. D. Opiela.....	-----	25	11	2	122	\$ 17	177	63	54	1	51	8	Alamo N. and Frost N., San Antonio; So. Tex. Com'l N., Hou.
Farmersville.1878 Collin D20	First National Bank at Farmersville...d*34 Jun'35Stmt 88-454	M. E. Singleton...	O. E. Carlisle... J. D. Leeper	Levi Wilson.....	W. H. Jonett... R. A. Taylor	25	3	9	432	-----	494	249	-----	62	164	19	1st N., Dallas.
•Farwell.....647 Parmer A7	Security State Bank...d*15'25 Jun'35Stmt 88-2089	J. H. Head.....	G. D. Anderson, Act.	David Harrison.....	-----	20	5	2	232	-----	274	94	-----	3	165	12	Dallas Bk. & Tr., Dallas; Stk. Yds. N., Kan. C.; Am. State, Amarillo.
Fayetteville...437 H Fayette K20	Farmers National Bank...†17 Jun'35Stmt 88-1741	O. G. Vetter.....	J. R. Kubena... T. G. Fordtran	E. S. Kovar... Ed. Sarrazin, V. P.	L. W. Noack.....	25	-----	2	268	25	320	90	76	113	32	9	Chase N., N. Y.; So. Tex. Com'l N., Hou.; Mtle. N., Dallas.
Ferris.....1438 Ellis E19	Farmers & Merch. State Bank Dec'34Stmt ♦ 88-633 †\$'06	D. H. Moyers.....	A. E. Cox.....	L. Moyers.....	D. H. Moyers, Jr...	50	25	6	310	-----	391	113	62	4	199	13	1st N. and Mtle. N., Dallas.
Flatonla.....966 H Fayette L19	Flatonla State Bank...d*09 Jun'35Stmt 88-761	M. Fernau, Jr... E. A. Arnim, Ch.	Henry Miller... E. C. Kolar	F. A. Nesrsta...	R. F. Meyer.....	50	25	2	314	-----	391	106	-----	77	161	47	1st N. and So. Tex. Com'l N., Hou.
Florence.....421 Williamson I 17	Union State Bank...†\$'28 Jun'35Stmt 88-1056	O. B. Atkinson, Ch. of Bd. and Pres.	P. A. Wales.....	S. W. Gardner, Cash. and Sec.	-----	35	8	4	140	-----	187	47	-----	56	71	13	So. Tex. Com'l N., Hou.; Austin N., Austin; Mtle. N., Dallas.
•Floresville...1581 \$ Wilson M17	First City National Bank Jun'35Stmt 88-588 *†02	S. V. Houston... R. A. Wiseman, Sr., Ch.	L. H. Mitchell... Ed Franklin S. W. Teas	E. F. Woolsey, Jr.	E. L. Whitsett....	50	5	13	405	50	573	254	112	17	176	14	So. Tex. Com'l N., Hou.; Alamo N., San Antonio.
•Floydada...2637 Floyd B11	First National Bank...d*08 Jun'35Stmt 88-835	J. V. Daniel... Thos. Montgomery, Ch.	Mrs. Jno. N. Farris	O. M. Watson.....	E. L. Norman... C. H. Bedford T. A. Norman	25	10	13	562	25	660	271	157	16	187	29	Stk. Yds. N., Kan. C.; Ft. Worth N., Ft. Worth; 1st N., Amarillo.
Follett.....653 Lipscomb N6	Follett National Bank...e†21 Jun'35Stmt 88-1806	J. L. Stuart.....	A. W. Kincaid...	F. B. Sumpter....	Dell Teter.....	25	10	(With Surp)	186	26	247	79	25	54	77	12	Com. Tr., Kan. C.; 4th N., Wichita; Ft. Worth N., Ft. Worth.
Forney.....1216 Kaufman E20	Farmers National Bk. ©*†89 Jun'35Stmt 88-682	W. A. Brooks, Jr...	M. M. Layden....	Carl O. Senter....	Louis Irl Dietz....	50	25	16	144	91	326	114	-----	84	72	56	1st N. and Rep. N. Bk. & Tr. Co., Dallas.
" " " "	Forney State Bank...e†15 Dec'34Stmt ♦ 88-1704	J. C. Reagin.....	O. W. Reagin....	O. W. Reagin....	George Anderson..	25	5	2	140	2	189	105	-----	2	72	10	Rep. N. Bk. & Tr., Dal.
Forreston...300 Ellis F19	Forreston State Bank...†\$'06 Dec'34Stmt 88-1060	J. H. Hamlin....	H. N. Edmondson	Jas. W. Fields....	-----	18	-----	-----	20	-----	50	9	14	-----	22	5	Citiz. N. and Waxahachie Bk. & Tr. Co., Waxahachie.
•Ft. Davis...666 E Jeff Davis I 6	Fort Davis State Bank...e†11 Jun'35Stmt 88-1406	J. W. Espy.....	W. S. Miller.....	J. H. Clark.....	W. D. Bloys.....	35	25	8	123	-----	191	31	-----	-----	154	6	Cent. Han. Bk. & Tr., N. Y.; State N., El Paso.
•Ft. Stockton.2695 E Pecos I 8	Pecos County State Bank Jun'35Stmt 88-2131 d*15'28	H. L. Winfield...	Jno. S. Oates....	Karl Butz.....	H. E. Walker.....	25	7	7	607	-----	676	315	-----	200	152	9	Cent. Han. Bk. & Tr., N. Y.; 1st N., Ft. Worth; State N., El Paso.



•Mem. A. B. A. •New State Priv. Mem. State B. Ass'n. [Etab. Fed. Res. Depts: T-Trust B-Bond d-Safe Deposit @ Savings

**CONTINENTAL NATIONAL BANK**  
Jun '35 Stmt 37-22 d@T\* '21 (810-14 Houston St.)

**FIRST NATIONAL BANK**  
Jun '35 Stmt 37-1 d@T\* '77 (711 Houston St.)

**The Fort Worth National Bank**  
Jun '35 Stmt 37-5 d@T\* '73 (7th at Main)

**Fraternal Bank & Trust Co.** (Unincorporated)  
Dec '34 Stmt 37-57 T\* '12  
**Morris Plan Bank** d@T\* '23 Jun '35 Stmt (500 Main St.)  
**\*Union Bank & Trust Co.** (100 Main) 37-23 d@T\* '28 Jun '35 Stmt  
Fort Worth Clearing House (Members indicated by a \*)

PRESIDENT.	VICE-PRESIDENT.	CASHIER.	ASS'T CASHIER.
H. H. WILKINSON	E. H. WINTON J. E. WILLIS, V. P. and Tr. Off.	J. H. ERIKSEN H. C. BURKE, JR. A. V. P. and A. Tr. Off. H. G. WALLENBERG, A. V. P. ZETA GOSSETT, A. V. P.	OSCAR VOGEL
<b>ALL BUSINESS SENT US RECEIVES PROMPT PERSONAL ATTENTION BY AN OFFICER OF THIS BANK.</b>			
W. E. CONNELL, Ch. of Bd. T. B. YARBROUGH, Pres.	J. N. SPARKS R. M. BOWEN W. H. WALLERICH F. W. POWELL	R. C. MARTIN, V. P. and Cash.	CHAMP CLARK F. A. ROGERS E. G. PARKER T. E. GRAHAM J. B. HAMILTON, Tr. Off.
<b>We have superior facilities for handling your Texas items and collections. We collect direct. Prompt. Reasonable. Your business invited.</b>			
R. E. HARDING ALEXANDER COBDEN, Ch. of Bd.	E. E. BEWLEY, Exec. W. M. MASSIE R. C. GEE W. L. PIER J. E. MCKINNEY B. H. MARTIN E. P. VAN ZANDT GUY PRICE, V. P. and Tr. Off. R. W. FENDER, V. P. and A. Tr. Off.	ELMER RENFRO, V. P. and Cash. F. O. SHELTON, A. Tr. Off.	G. W. BRASELTON J. A. COZBY W. B. DUKE J. L. LAFFERTY W. M. McDONALD J. A. OLSON W. E. WELCH
<b>We cordially invite correspondence of Banks and Bankers desiring efficient and satisfactory service in this territory.</b>			
W. M. McDonald, Ch. of Bd. and Pres.	Wm. Coleman, V. P. and Tr. Off.	I. P. Anderson	
M. D. Evans	R. W. Moore	F. L. Luton, Tr. B. J. Whitley, Sec.	M. H. Willis, A. Tr. G. H. Harwell, A. Sec.
D. E. Lydick, Ch. of Bd. and Pres.	J. C. Griffith	C. M. Pearce	D. B. Gilliland
H. H. Wilkinson	John N. Sparks	H. C. Burke, Sec. and Tr.	R. C. Smith, Mgr. and A. Sec.

LIABILITIES. (In Thousands of Dollars)						RESOURCES.				
Capital	Surplus	Und. Prof. and or Reserves	Deposits	Other Liabilities	Totals	Cash, Ex. & Due from Bks	U. S. Gov. Securities	Other Securities	Loans & Discounts	Other Resources
\$ 450 (Pf. 300)	\$ 150	\$ 303	\$10,418	-----	\$11,621	\$ 5,282	\$ 2,759	\$ 262	\$ 2,797	\$ 521
825 (Pf. 675)	330	417	26,857	\$ 3	31,107	11,905	5,286	3,249	9,696	971
1,500 (Pf. 1,000)	750	576	35,187	59	39,072	13,378	6,398	3,568	13,682	2,046
15	2	-----	487	-----	504	330	-----	30	141	3
100 Deb. 5	10	22	332	206	675	62	-----	-----	596	17
100 150 Cap. Notes	10	26	675	-----	961	282	-----	-----	606	73
(See pages 61-62 of Deposits by Cities, or Number of States, etc.)					National	State and	Private	Banks,	Total	

**PRINCIPAL CORRESPONDENTS.**

Chase N. and N. City, N. Y.; Cont. Ill. N. Bk. & Tr. Co., Chi.; Mellon N., Pitt.; 1st N., St. L.; Com. Tr. Co., Kan. C.; W. F. Bk. & Un. Tr., San F.

Gty. Tr. Co., Cent. Han. Bk. & Tr. Co., Chase N., and N. City, N. Y.; Cont. Ill. N. Bk. & Tr. and Harris Tr. & Sav., Chi.; Mtle.-Com. Bk. & Tr. Co. and 1st N., St. L.; Com. Tr. Co., Un. N. and Interstate N., Kan. C.; N. Bk. of Com. and Whitney N., N. O.; Wells Fargo Bk. and Un. Tr., San F.; 1st N., Denver; 1st N. and N. Bk. of Tulsa, Tulsa; 1st N. Bk. & Tr. Co., Okla. City; 1st N., Bos.; Bk. of Am. N. Tr. & Sav. Assn., Los A.

N. Y. Tr. Co., N. City, Marine Midland Tr. Co., and Bkrs. Tr. Co., N. Y.; Cont. Ill. N. Bk. & Tr. Co. and 1st N., Chi.; 1st N., Mtle.-Com. Bk. & Tr. Co., Miss. Valley Tr. Co., and Boatmens N., St. L.; 1st N. and Com. Tr. Co., Kan. C.; Phil. N., Phil.; N. Bk. of Det., Det.; W. F. Bk. & Un. Tr., San F.; Secur.-1st N. Bk. of Los A., Los A.; Whitney N., Hibernia N., and N. Bk. of Com., N. O.; Mellon N. and Un. Tr. Co., Pitt.; 1st N., Bos.; Riggs N., Wash., D. C.

Ft. Worth N., Ft. Worth.

1st N. and Ft. Worth N., Ft. Worth.

Gty. Tr. Co., N. Y.; Ft. Worth N., Ft. Worth; Rep. N. Bk. & Tr., Dallas.

**Fort Worth—Selected List of Investment Dealers, Brokers, Finance Companies, Acceptance Corporations, etc.**

MEMBERS OF FIRM BRANCH MANAGERS EXCHANGE MEMBERSHIPS	OTHER OFFICES, CORRESPONDENTS AND BANK DEPOSITORIES.	MEMBERS OF FIRM BRANCH MANAGERS EXCHANGE MEMBERSHIPS	OTHER OFFICES, CORRESPONDENTS AND BANK DEPOSITORIES.
•Mem. Am. Bks. Assn. YEAR ESTABLISHED. •Mem. State Bks. Assn. ESTABLISHED. •Mem. Inv. Bks. Assn. ESTABLISHED. •Mem. Local Stock Exchange.	•Mem. Am. Bks. Assn. YEAR ESTABLISHED. •Mem. State Bks. Assn. ESTABLISHED. •Mem. Inv. Bks. Assn. ESTABLISHED. •Mem. Local Stock Exchange.	•Mem. Am. Bks. Assn. YEAR ESTABLISHED. •Mem. State Bks. Assn. ESTABLISHED. •Mem. Inv. Bks. Assn. ESTABLISHED. •Mem. Local Stock Exchange.	•Mem. Am. Bks. Assn. YEAR ESTABLISHED. •Mem. State Bks. Assn. ESTABLISHED. •Mem. Inv. Bks. Assn. ESTABLISHED. •Mem. Local Stock Exchange.
<b>J. S. BACHE &amp; CO.</b> (801 Fair Bldg.)	WILLIAM H. RUGEN, Manager Members Principal Stock Exchanges	J. S. Bache & Co., New York.	E. A. Pierce & Co. (First Nat'l Bank Bldg.)
		A. H. Bedinghaus, Mgr.	Home Office: 40 Wall St., N. Y.

**DALLAS BANK & TRUST CO. SOLICITS YOUR NORTH TEXAS BUSINESS ESTABLISHED IN 1903**



Number under Name of Bank is the Transit Number given to each bank in U. S. exclusively by The Rand-McNally Bankers' Directory, under the authority of The American Bankers Ass'n.

TEXAS—Continued

Non-Bank Towns with Nearest Banking Point (Indexed Access.), Lawyers, Laws (indexed) in back of this volume. For Interest Rates, Holidays, etc., see Laws.

TOWN AND COUNTY. County Seats. No. 11 F. R. D. E El Paso H Hous. \$Sana.	Mem. A. B. A. New State Priv. Mem. State B. Ass'n. [Estab. Fed. Res. Depts.: T-Trust B-Bond d-Safe Deposit © Savings	PRESIDENT.	VICE-PRESIDENT.	CASHIER.	ASS'T CASHIER.	LIABILITIES. (In Thousands of Dollars)						RESOURCES.				PRINCIPAL CORRESPONDENTS.	
						Capital	Surplus	Und. Prof. and or Reserves	Deposits	Other Liabilities	Totals	Cash, Ex. & Due from Bks	U.S. Gov. Securities	Other Securities	Loans & Discounts		Other Resources
Franklin 961 Robertson I 20	First National Bank... 05 Jun '35 Stmt 88-521	R. M. Duffey, Ch. of Bd. and Pres.	Jno. H. Lomax	D. J. Mauk	Mrs. Alys T. Scott	\$ 50	\$ 50	\$ 6	\$ 194	\$ 50	\$ 350	\$ 60	\$ 91	\$ 21	\$ 172	\$ 6	Chase N., N. Y.; 1st N., Dallas.
" "	First State Bank... 13 Dec '34 Stmt 88-1551	W. T. Maris	W. C. Crane, Act.	A. D. Rhodes	Catherine Guynes	30 (15 Cap. Notes)		1	110		156	55		31 (Incl. U.S.)	52	18	1st N., Waco; Mtle. N., Dallas; 1st N., Hou.
Frankston 1109 H Anderson F226	First State Bank... 09 Jun '35 Stmt 88-1061	Ray Perry	Sallie J. Austin	J. F. Austin, Jr.	Carrie Watkins	40	11	5	140		196	114		5	77	Gty. Tr., N. Y.; 1st N., Dallas; Royall N., Palestine.	
Fredericksburg Gillespie J15 2416	Fredericksburg National Bank... 32 Jun '35 Stmt 88-2163	Edward Stein, Ch. of Bd. and Pres.	W. J. Schroeder	A. L. Cameron, Cash. and Sec.	A. H. Klingelhofer Nolan L. Brown	50	10	21	775		856	279	247	142	181	7	N. Bk. Com., San Antonio; Rep. N. Bk. & Tr. Co., Dallas; So. Tex. Com'l N., Hou.
Freeport 3162 H Brazoria M22	Freeport National Bank... 13 Jun '35 Stmt 88-1548	W. C. McLendon	R. D. Collins	O. K. Phillips		50	13	2	380	13	458	127	153	13	109	56	N. City, N. Y.; 1st N., Hou.
Frona 731 Parmer E1	Frona State Bank... 19 Jun '35 Stmt 88-1661	Bruce McLean	Ester Noble	Ester Noble	F. A. Spring Orma White	25	15	8	226		274	52		59	154	9	Inter-State Drov. N., Kan. C.; 1st N., Amarillo; Am. N., Aus.
Frost 748 Navarro F19	Citizens State Bank... 09 Jun '35 Stmt 88-814	A. H. Strain	W. R. Stockard	G. L. Haley	J. B. Strain	25 (5 Cap. Notes)		5	113		148	53			78	17	1st N. and Rep. N. Bk. & Tr. Co., Dallas; 1st N., Corsicana.
" "	Frost National Bank... 30 Jun '35 Stmt 88-813	J. W. Matlock, Ch. of Bd. and Pres.	F. P. McElwrath	W. E. Harrington, V. P. and Cash.	J. C. Young	40		4	57		101	8		1	88	4	1st N., Corsicana; 1st N. Bk. and Dallas Bk. & Tr., Dallas.
Fulbright 225 Red River C22	Fulbright State Bank... 27 Jun '35 Stmt 88-1566	Edgar Hooker	J. N. Henry	Sam Ramsey	Mrs. H. H. Wilkinson	18	2	3	63		86	34	19		32	1	Dallas Bk. & Tr. and Rep. N. Bk. & Tr. Co., Dallas.
Gainesville 8915 Cooke C18	First State Bank... 07 Jun '35 Stmt 88-146	F. Morris, Jr., Ch. of Bd. and Pres.	Claude Jones	Wm. Lewie	D. E. O'Brien	65	35	8	826	100	1,034	532	68	24	295	115	N. City, N. Y.; 1st N., Hou. and Dallas.
" "	GAINESVILLE NATIONAL BANK IN GAINESVILLE Jun '35 Stmt 88-145 dB @ 33	S. M. King	J. A. Hulme		J. W. Schad J. Ancil Smoot	100 Pf. 100		3	887		1,090	261	165	55	488	121	1st N., Dallas; 1st N., Ft. Worth.

GALVESTON—Reserve City  
(Branch of Federal Reserve District No. 11 H)

(Galveston, M-23) County Seat—Pop. 52,938

Mem. A. B. A. New State Priv. Mem. State B. Ass'n. [Estab. Fed. Res. Depts.: T-Trust B-Bond d-Safe Deposit © Savings	PRESIDENT.	VICE-PRESIDENT.	CASHIER.	ASS'T CASHIER.	LIABILITIES. (In Thousands of Dollars)						RESOURCES.				PRINCIPAL CORRESPONDENTS.	
					Capital	Surplus	Und. Prof. and or Reserves	Deposits	Other Liabilities	Totals	Cash, Ex. & Due from Bks	U.S. Gov. Securities	Other Securities	Loans & Discounts		Other Resources
<b>'CITY NATIONAL BANK</b> Jun '35 Stmt 46-9 dB @ T 07	W. L. MOODY, JR.	A. A. HORNE O. B. CHAPOTON	G. H. SCHEEL I. M. HERZ, Tr. Off.	IRA BERRY C. A. BAKER I. L. FORBES	\$ 200	\$ 257	\$ 15	\$ 11,103	\$ 200	\$ 11,775	\$ 6,626		\$ 2,469	\$ 2,463	\$ 217	N. City, and Chase N., N. Y.; Cont. Ill. N. Bk. & Tr. Co., Chi.; 1st N., St. L.
With direct connections and wide facilities throughout the State of Texas, we can give you quickest action at a minimum cost on all Texas business.						(Incl. Und. Prof.)										
*First National Bank Jun '35 Stmt 46-2 dB @ T 65	Fred W. Catterall, H. A. Eiband, Ch. of Bd.	H. A. Eiband Mart H. Royston	E. Kellner Fred W. Catterall, Tr. Off.	W. C. Schutte A. E. A. Catterall, A. C. and A. Tr. Off.	200	200	169	3,721	199	4,489	604	\$ 2,365	278	1,139	103	Chase N. and 1st N., N. Y.; 1st N., Chi., Kan. C. and St. L.; N. Bk. of Com., N. O.; Penn. Co. and 1st N., Phil.; Gty. Tr. Co. of N. Y., London.



	PRESIDENT.	VICE-PRESIDENT.	CASHIER.	ASS'T CASHIER.	LIABILITIES. (In Thousands of Dollars)						RESOURCES.					PRINCIPAL CORRESPONDENTS.
					Capital	Surplus	Und.Prof. and or Reserves	Deposits	Other Liabilities	Totals	Cash, Ex. & Due from Bks	U.S. Gov. Securities	Other Securities	Loans & Dis-counts	Other Re-sources	
*Hutchings-Sealy National Bank 46-1 d@T*54 Jun'35Stmt	John W. McCullough Sealy Hutchings, Ch. of Bd. Geo. Sealy, Vice Ch. of Bd.	C. J. Savage	C. J. Savage T. W. Lain, Tr. Off. R. K. Hutchings, A. Tr. Off.	H. W. T. Rabé W. H. Grassmuck A. W. Moore G. D. Haden	\$ 750	\$ 250	\$ 185	\$7,242	\$ 492	\$ 8,919	\$ 5,203	\$ 125	\$ 498	\$ 1,805	\$ 1,288	N. City and Guaranty Tr. Co., N. Y.; 1st N., Chi. and St. L.
*W. L. MOODY & COMPANY (Unincorporated) (Bankers) 46-3 d@T*66 Security Trust Company d@T*12 Jun'35Stmt 46-53	W. L. Moody, Jr.	Shearn Moody	J. B. Mills	E. P. Theis Frank Smith	200 (415 Cap. Notes)	-----	99	-----	10	724	23	-----	-----	341	360	N. City, N. Y.; Cont. Ill. N. Bk. & Tr. Co., Chi.; 1st N., St. L.; South Texas Com'l N., Hou.
*UNITED STATES NATIONAL BANK 46-4 d@T*74 Jun'35Stmt	I. H. Kempner R. Lee Kempner, V. P.	J. W. Butler A. Lion O. A. Walker, Jr.	A. J. Peterson, Cash. and Tr. Off. D. P. Doyle, Aud.	E. J. De Barbeiris Ross J. Keller J. E. Meyers, A. Tr. Off.	500 Pf. 500	150	256	7,960	500 (Circulation)	9,863	2,365	3,462	827	2,471	741	Chase N., Guaranty Tr. Co., Bk. of N. Y. & Tr. Co., and Irv. Tr. Co., N. Y.; Cont. Ill. N. Bk. & Tr. Co. and Northern Tr. Co., Chi.; Mtle.-Com. Bk. & Tr. Co., St. L.; N. Shawmut, Bos.; N. Bk. of Com., N. O.; Union Tr. Co., Pitt.; Phil. N., Phil.; Com. Tr. Co., Kan. C.; Secur. 1st N., Los A.
Galveston Clearing House (Members indicated by a *)	J. W. McCullough	F. W. Catterall	A. J. Peterson, Sec. and Tr.	C. A. Baker, Mgr.	(See pa ges 61-62)	(See pa ges 61-62)	(See pa ges 61-62)	(See pa ges 61-62)	(See pa ges 61-62)	Nation al, State and Private Banks, Total	-----	-----	-----	-----	-----	-----

Number under Name of Bank is the Transit Number given to each bank in U. S. exclusively by The Rand-McNally Bankers' Directory, under the authority of The American Bankers Ass'n.

TEXAS—Continued

Non-Bank Towns with Nearest Banking Point (Indexed Acces.), Lawyers, Laws (Indexed) in back of this volume. For Interest Rates, Holidays, etc., see Laws.

TOWN AND COUNTY. County Seats. No. 11 F. R. D. E El Paso Hous. \$San A.	Mem. A. B. A. New State Priv. Mem. State B. Ass'n. [Etab. Fed. Res. Depts: T-Trust B-Bond d-Safe Deposit @ Savings	PRESIDENT.	VICE-PRESIDENT.	CASHIER.	ASS'T CASHIER.	LIABILITIES. (In Thousands of Dollars)						RESOURCES.					PRINCIPAL CORRESPONDENTS.
						Capital	Surplus	Und.Prof. and or Reserves	Deposits	Other Liabilities	Totals	Cash, Ex. & Due from Bks	U.S. Gov. Securities	Other Securities	Loans & Dis-counts	Other Re-sources	
Ganado 626 H Jackson M20	Citizens State Bank d@T*08 Dec'34Stmt 88-1064	T. N. Mauritz	Fred Mauritz	Roy Selby	J. V. Petrash	\$ 50	\$ 5	\$ 5	\$ 259	\$ 6	\$ 325	\$ 49	\$ 115	-----	\$ 142	\$ 19	1st N., Hou.; Victoria Bk. & Tr., Victoria.
Garland 1584 Dallas D19	STATE NATIONAL BANK Jun'35Stmt 88-774 d@T*06	A. R. Davis	H. W. Jones W. C. Kingsley	Roland Coomer	Heyward White Gordon Florence	100	18 (Incl. Und. Prof.)	5	568	100	791	175	100	\$ 20	434	62	Chem. Bk. & Tr. Co., N. Y.; N. Bk. Com., Dallas.
Garrison 527 H Nacogdoches G24	First State Bank d@T*10 Dec'34Stmt 88-1066	W. C. Young Geo. W. Tinkle, Ch.	D. M. McDuffie A. C. Irwin	Dale Irwin	-----	25 (10 Cap. Notes)	1	-----	51	3	90	10	29	2	30	19	So. Tex. Com. N., Hou.; Com'l State, Nacogdoches.
Garwood 600 H Colorado L20	Garwood State Bank d@T*10 Dec'34Stmt 88-1067	Geo. Herder, Jr.	Frank Arnold	J. L. Chapman	C. R. Schiurring, Sec.	25	-----	2	98	-----	125	52	1	19	50	3	1st N., Hou.
Gary 580 Panola F24	Gary State Bank d@T*22 Dec'34Stmt 88-1365	Z. L. Daniel	W. M. Byrn	J. S. DuBose	Mrs. Marie Daniel	13 (5 Cap. Notes)	5	-----	46	-----	69	15	-----	1	44	9	Rep. N. Bk. & Tr., Dallas; Com'l N., Shreveport.
Gatesville 2601 Coryell H17	First National Bank d@T*89 Jun'35Stmt 88-441	Leake Ayres, Ch. of Bd. and Pres.	H. S. Compton	F. W. Straw	Dawson Cooper	100	101 (With Surp)	-----	368	-----	569	111	-----	210	228	20	Chase N., N. Y.; 1st N., Waco; U. S. N., Galv.
" " "	Gatesville National Bank Jun'35Stmt 88-442 d@T*02	Dan E. Graves	J. P. Kendrick	Andrew Kendrick	Cam McGilvray	100	94 (Incl. Und. Prof.)	1	452	-----	647	239	135	26	236	11	N. City, N. Y.; 1st N., Dallas; 1st N., Hou.
" " "	Guaranty Bank & Trust Company d@T*13 Jun'35Stmt 88-1628	C. C. Sadler	Irvin McCreary	L. S. Holmes	B. K. Cooper	50	15	-----	8	379	-----	452	161	100	166	25	Cont. N., Ft. Worth; Rep. N. Bk. & Tr. Co., Dallas; 1st N., Waco.
Georgetown 3583 Williamson J18	Farmers State Bank d@T*05 Jun'35Stmt 88-310	E. G. Gillett	W. L. Price	W. L. Price	C. S. Griffith	50 Deb. 10	30	4	298	63	455	112	137	-----	173	33	Chase N., N. Y.; 1st N., Hou. and Dallas.
" " "	First National Bank d@T*90 Jun'35Stmt 88-309	J. E. Cooper, Ch. of Bd. and Pres.	E. H. Eanes	E. H. Eanes	Lott B. Rogers	100	-----	11	331	302	744	145	-----	451 (Incl. U. S.)	100	48	N. City, N. Y.; So. Tex. Com'l N., Hou.; 1st N., Dallas.

DALLAS BANK & TRUST CO.

SOLICITS YOUR NORTH TEXAS BUSINESS  
ESTABLISHED IN 1903







TOWN AND COUNTY.	Mem. A. B. A. *New State Priv. Mem. State B. Ass'n. [Estab. No. 11 F. R. D. E El Paso Hous. S\$SanA. d-Safe Deposit @ Savings	PRESIDENT.	VICE-PRESIDENT.	CASHIER.	ASS'T CASHIER.	LIABILITIES. (In Thousands of Dollars)					RESOURCES.					PRINCIPAL CORRESPONDENTS.
						Capital	Surplus	Und.Prof. and or Reserves	Deposits	Other Liabilities	Totals	Cash.Ex. & Due fromBks	U.S.Gov. Securities	Other Securities	Loans & Dis-counts	
Granbury 996 Hood E17	First National Bank... d*187 Jun'35Stmt 88-616	C. H. Bencini		J. L. Lary		\$ 50 Pf. 25 25	\$ 4	1	\$ 227 130	\$ 64 1	\$ 400 171	\$ 44 85	\$ 90 17	\$ 10 60	\$ 256 9	Ft. Worth N. and 1st N., Ft. Worth.
Grand Prairie 1529 Dallas E19	Grand Prairie State Bank Jun'35Stmt 88-730	Albert N. Smith	J. F. Waggoner	J. T. Yeager	Maude Crawford											Mnfrs. Tr., N. Y.; Dallas N., Dallas; Ft. Worth N., Ft. Worth.
Grand Saline 1799 Van Zandt E21	State National Bank... d*107 Jun'35Stmt 88-692	J. E. Andrews	P. L. Davis	T. D. Hunt		50		22	607	50	754	183	113	244	191	23 Chase N., N. Y.; 1st N. and Dallas Bk. & Tr., Dallas.
Grandview 892 Johnson F18	First National Bank... d*190 Jun'35Stmt 88-699	C. P. Lane, Ch. of Bd. and Pres.	W. W. O'Hara	O. Williamson	T. S. Wilkinson	40	20	4	156	38	258	99	51	2	98	8 1st N., Ft. Worth and Dallas.
Granger 1703 Williamson I18	First National Bank... d*102 Jun'35Stmt 88-493	J. J. Parmele	J. S. Fox	T. D. Bartosh	Miss Ella Dusek	50	3	18	112	9	192	40		53	87	12 So. Tex. Com'l N., Hou.; Rep. N. Bk. & Tr., Dallas.
" " "	Granger National Bank... d*120 Jun'35Stmt 88-1928	John Baca, Ch. of Bd. and Pres.	Frank Zrubek	I. C. Parma	Wm. Bartosh	35	1	3	177	10	226	28	83	33	63	19 1st N., Hou.; Citiz. N., Waco.
Grapeland 1027 H Houston G22	Farmers & Merch. State Bk. Jun'35Stmt 88-1078	T. S. Kent, M. E. Darsey, Ch.	W. D. Granberry	Leon Anderson		15 Deb.10	15	1	86	4	131	23	3	8	82	15 So. Tex. Com'l N., Hou.; U. S. N., Galv.; Rep. N. Bk. & Tr., Dallas.
" " "	Grapeland State Bank... d*111 Jun'35Stmt 88-1392	C. W. Kennedy, Ch. of Bd. and Pres.	J. R. Pennington, Inactive	H. A. Layne		20	20	5	109	31	185	50		11 (Incl. U. S. Secur.)	87	37 1st N., Dallas; So. Tex. Com'l N., Hou.
Grapevine 936 Tarrant D18	Tarrant County National Bk. Jun'35Stmt 88-1917	D. E. Box, H. E. Saunders, Ch. of Bd.	J. K. Buckner, A. M. Huddleston, A. V. P.	Oris L. Williams	D. E. Throop	50	13	6	191		260	136		34	82	8 Rep. N. Bk. & Tr. and Mtle. N., Dallas; Cont. N., Ft. Worth.
Greenville 12,407 Hunt D21	Citizens State Bank... d*120 Jun'35Stmt 88-122	J. C. Thompson, Ch. of Bd. and Pres.	Jas. W. Ward	B. R. Brown	I. C. McWhirter, S. M. Tucker	100 250	20 150	28 45	1,053 2,392	113 200	1,314 3,037	272 742	387	78	414 800	163 Chase N., N. Y.; Rep. N. Bk. & Tr. Co., Dallas. 303 Chase N., N. Y.; 1st N., Dallas.
" " "	GREENVILLE NATIONAL EX. BANK... d@107 Jun'35Stmt	J. B. Clayton, W. J. Birdsong, Act. V. P.	L. A. Clark, W. B. Wise, E. P. Becton	J. A. Norton	Benton S. Clark W. A. Butler											
Gregory 517 San Patricio P19	First National Bank... d*112 Jun'35Stmt 88-1079	May M. Green Watson	E. N. Tutt	Shirley Taylor	H. G. Barnett	25	28	1	139	6	199	60	67		67	5 1st N., Chl.; Alamo N., San Antonio; So. Tex. Com'l N., Hou.
Groesbeck 2059 Limestone G20	Citizens National Bank in Groesbeck... d*102 Jun'35Stmt 88-570	T. J. Holton		A. G. Easterling		25 Pf. 25	2	1	179	15	247	52	48	37	92	18 Chase N., N. Y.; 1st N., Dallas; Hou. N., Hou.; U. S. N., Galv.
" " "	Farmers State Bank... d*113 Mar'35Stmt 88-1503	J. Cull Sanders	J. E. Bradley	G. N. Groves	O. L. Harrison	25	3	2	204		234	124	48	1	53	8 1st N. and Rep. N. Bk. & Tr., Dallas; So. Tex. Com'l N., Hou.
Groom 564 Carson D4	State National Bank... d*125 Jun'35Stmt 88-1080	J. W. Knorpp	John Fraser, Sr.	C. L. Culver	Walter E. Smith	25	3	3	150		181	55	28	32	57	9 Inter State N., Kan. C.; 1st N., Amarillo; Rep. N. Bk. & Tr., Dallas.
Groveton 1046 H Trinity H23	First National Bank in Groveton... d*102 Jun'35Stmt 88-1081	L. P. Atmar	R. R. Robb	R. R. Robb	Gordon Reily, Rolland Smith	50 Pf. 50	11	8	537		656	201	2	35	402	16 So. Tex. Com'l N., Hou.; Hou. N., Hou.
" " "	First State Bank... d*113 Mar'35Stmt 88-1553	L. P. Atmar	W. Hooks	W. L. Hutson	Wm. H. Hensley	40 (15 Cap. Notes)		1	113		169	60	6	1	86	16 2d N., Hou.; 1st N., Groveton.
Gruver 330 Hansford A4	First State Bank... d*129 Jun'35Stmt 88-2142	P. B. Higgs	H. B. Hart	A. R. Bort		25	6	4	81		116	53			54	9 Amarillo N., Amarillo; Com. Tr., Kan. C.; Dallas Bk. & Tr., Dallas.
Gunter 475 Grayson C19	First State Bank... d*109 Jun'35Stmt 88-1082	A. M. Beeman, D. C. Wallace, Ch.		L. W. Millen		25 (15 Cap. Notes)		2	40	7	89	13			65	11 Cont. N., Ft. Worth; M. & P. N., Sherman; Merch. N., Dallas.
Gustine 368 Comanche G16	First State Bank... d*127 Jun'35Stmt 88-2051	T. L. Conaway	J. W. Robinson	E. L. Hale	E. L. Hale	20 (10 Cap. Notes)		1	27	8	66	10			45	11 1st N., Ft. Worth; State N., Comanche.
Hale Center 1007 Hale B10	First National Bank... d*107 Jun'35Stmt 88-1084	R. F. Alley, Nick Alley, Ch. of Bd.	Nick Alley	Al H. LeMond	Sallie F. LeMond	25	2	3	154		184	15	4	4	129	32 Am. State Bk., Amarillo.
Hallettsville 1406 H Lavaca L19	First National Bank... d*190 Jun'35Stmt 88-597	S. H. Simpson	A. Klatt	J. H. Simpson	Bruno Cohn	60	62 (With Surp)		608	60	790	165		420 (Incl. U. S.)	188	17 Cent. Han. Bk. & Tr., N. Y.; 1st N., Hou.; Frost N., San Antonio.
" " "	Peoples State Bank... d*129 Jun'35Stmt 88-2138	C. T. Dufner	J. F. Kopecky	M. I. Bozka	F. J. Appelt	40 (25 Cap. Notes)		1	222		288	103	11	55	104	15 Cent. Han. Bk. & Tr., N. Y.; Hou. N., Hou.; U. S. N., Galv.
Hallsville 600 Harrison E23	First State Bank... d*109 Jun'35Stmt 88-1085	J. W. Holloway, T. P. Black, Ch.	C. W. Rutland	C. F. Haywood		25 Deb. 5	6	3	87	3	129	17	20	6	73	13 Dallas Bk. & Tr. Co., Dallas; U.S.N., Galv.; Com'l N., Shreveport, La.
" " "	Hallsville State Bank... d*133 Jun'35Stmt 88-1882	E. C. Shoults	P. C. Tucker	H. L. Rogers	R. V. Haggard	20 (10 Cap. Notes)		3	45	2	80	9		2	60	9 Rep. N. Bk. & Tr. Co., Dallas; Marshall N., Marshall; 1st N., Longview.

DALLAS BANK & TRUST CO.

SOLICITS YOUR NORTH TEXAS BUSINESS  
ESTABLISHED IN 1903



Number under Name of Bank is the Transit Number given to each bank in U. S. exclusively by The Rand-McNally Bankers' Directory, under the authority of The American Bankers Ass'n.

TEXAS—Continued

Non-Bank Towns with Nearest Banking Point (Indexed Access.), Lawyers, Laws (Indexed in back of this volume. For Interest Rates, Holidays, etc., see Laws.

TOWN AND COUNTY. ▲ County Seats. No. 11 F. R. D. E El Paso H Hous. S San A.	● Mem. A. B. A. *2 New \$ State † Priv. ‡ Mem. State B. Ass'n. [ Estab. ◆ Fed. Res. Depts T-Trust B-Bond d-Safe Deposit © Savings	PRESIDENT.	VICE-PRESIDENT.	CASHIER.	ASS'T CASHIER.	LIABILITIES. (In Thousands of Dollars)					RESOURCES.					PRINCIPAL CORRESPONDENTS.	
						Capital	Surplus	Und. Prof. and or Reserves	Deposits	Other Liabilities	Totals	Cash, Ex. & Due from Bks	U.S. Gov. Securities	Other Securities	Loans & Discounts		Other Resources
Hamilton 2084 Hamilton G17	Hamilton Bank & Trust Co. Jun'35Stmt 88-529 125'06	J. E. Moore	A. P. Shockley	C. M. Rush	Paul Edmiston	\$ 50	\$ 22 (Incl. Und. Prof.)		\$ 158		\$ 230	\$ 81		\$ 42 (Incl. U.S.)	\$ 84	\$ 23	Rep. N. Bk. & Tr. Co., Dallas; Ft. Worth N., Ft. Worth; Citiz. N., Waco.
<b>HAMILTON NATIONAL BANK</b>		<p><b>G. B. JAMES</b> ----- <b>H. E. CHESLEY</b> ----- <b>W. G. BARKLEY</b> ----- <b>R. S. JONES</b> -----</p> <p><b>Oldest, largest and strongest bank in County. Prompt, personal attention given in all banking matters.</b></p>															
	Jun'35Stmt 88-523 d*81					100	62	\$ 1	307	\$ 25	495	87	\$ 102	68	204	34	Cent. Han. Bk. & Tr. Co., N. Y.; 1st N., Dallas; 1st N., Ft. Worth; 2d N., Hou.
	Perry National Bank Jun'35Stmt 88-1980	E. A. Perry	G. M. Carlton	Joe Cleveland	J. T. Chesley	50	10	10	286		356	63	47	125	121		1st N., Dallas; So. Tex. Com'l N., Hou.; Ft. Worth N., Ft. Worth.
Hamilton 2328 Jones D13	Farmers & Merchants National Bank Jun'35Stmt 88-430	J. W. Ezell	W. J. Bryant	Tate May	W. C. Russell	40	11	14	414	40	536	120	58		164	177	Cont. N. Bk. and Ft. Worth N., Ft. Worth; Far. & Merch. N., Abilene.
Handley 2000 Tarrant E18	First National Bank d*25 Jun'35Stmt 88-1526	J. M. Beaty	A. S. McGee Wm. D. Weiler	Ben T. Merritt	Ray E. McCleskey	25	4	1	177		207	80	40	15	61	11	Irv. Tr. N. Y.; Ft. Worth N., Ft. Worth; 1st N., Dallas.
Happy 724 Swisher E3	First State Bank d*9 Jun'35Stmt 88-1087	T. H. Campbell	J. F. White	A. L. Collier, Jr.		25 Pf. 20		1	82	5	133	34	6	5	73	15	1st N., Ft. Worth; 1st N., Amarillo; Stk. Yds. N., K. C.
Harleton 513 Harrison E23	First State Bank \$11 Jun'35Stmt 88-1088	W. L. Barry	E. L. Peteet E. L. Peteet, Ch.	T. E. Little	Hallie Peal	20	5	5	60		90	45			37	8	Chase N., N. Y.; 1st N., Dallas and Marshall.
Harlingen 12,124 S Cameron Q5	First National Bank d*22 Jun'35Stmt 88-2039	W. H. Hall	W. E. McKenzie E. W. McGlothlin	D. J. Evans		50 Pf. 50		10	1,050		1,160	542	212	106	242	58	Mrs. Tr. Co., N. Y.; Hou. N., Hou.; N. Bk. Com., San Antonio.
Harker 335 Gillespie J15	First State Bank d*15 Mar'35Stmt 88-1707	J. S. Whitewood	H. P. Gartrell C. J. Whitewood	Jno. S. Morris	E. D. Morris C. E. Bein	20 (5 Cap. Notes)	10	11	39		85	16			61	8	N. Bk. Com., San Antonio; Dallas Bk. & Tr. Co., Dallas; Hou. N., Hou.
Harrisburg 1461 Harwood 225 S Gonzales L18	First State Bank \$14 Mar'35Stmt 88-1673	R. R. Jobe Ch. of Bd. and Pres.	C. P. Bouldin	C. L. Holbrook		13	5		40		58	26	16		13	3	N. City, N. Y.; So. Tex. Com'l N., Hou.; Frost N., San Antonio.
Haskell 2632 Haskell D13	Farmers & Merchants State Bank Jun'35Stmt 88-375 *13'33	J. T. Hester	A. M. Turner, Act.	Joe L. Cooper	Ira Hester	25 (20 Cap. Notes)		1	96		142	20		1	82	39	Mtle. N., Dallas; Far. & Merch. N., Abilene; 1st N., Ft. Worth.
	Haskell National Bank *90 Jun'35Stmt 88-374	Mrs. M. S. Pierson	O. E. Patterson, Act. Hardy Grissom	A. C. Pierson	Nettie McCollum L. K. Sherman	25 Pf. 25	5	6	199	25	285	71	40	51	102	21	1st N. and Ft. Worth N., Ft. Worth; Rep. N. Bk. & Tr., Dallas.
Hearne 2956 Robertson I20	Planters & Merch. State Bk. Jun'35Stmt 88-381 *13'07	J. G. Philen	W. H. Ely O. G. Hudson	Roy O. Ely		50	24	3	321		398	119		83 (Incl. U.S.)	188	8	Tex. State, Ft. Worth; So. Tex. Com'l N., Hou.
Hebbronville 2742 S Jim Hogg Q16	FIRST NATIONAL BANK Jun'35Stmt 88-1601 d*13	C. W. Hellen	Payne Briscoe D. C. Stroman	Payne Briscoe	Alberto W. Saldana	75	55	13	475	74	692	239	148	100	185	20	Chase N., N. Y.; So. Tex. Com'l N., Hou.; N. Bk. of Com., San Antonio.
Hedley 807 Donley E5	Security State Bank *13 Jun'35Stmt 88-1616	J. G. McDougal	J. W. Noel	C. L. Johnson		35 Deb. 25		1	101		162	28	5	33	78	18	Dallas Bk. & Tr., Dallas; City N., Wich. Falls; 1st State, Memp.
Heidenheimer 166 Bell I18	Heidenheimer State Bank Mar'35Stmt 88-1096 *13'10	T. H. Heard	V. C. Marshall	Virgie Carson		13	3	1	68		85	58	3		21	3	Mtle. N., Dallas; City N., Galv.
Hempstead 1942 H Waller K21	Citizens State Bank *06 Jun'35Stmt 88-417	A. R. Woodson	A. H. Keefer A. T. Moore	H. A. Dobbs	Leonard McGowan	25	25	9	237	1	297	40	23	122	75	37	Chase N., N. Y.; So. Tex. Com'l N., Hou.; Rep. N. Bk. & Tr., Dallas.
Henderson 8000 Rusk F23	Citizens National Bank Jun'35Stmt 88-315 d*13'30	John R. Alford Ch. of Bd. and Pres.	D. W. March W. E. Wylie	Ben R. Thomason		50 Pf. 50	25	18	1,730	50	1,923	1,400	160		260	103	Chase N., N. Y.; 1st N., Dallas; 1st N., Hou.
	First National Bank d*02 Jun'35Stmt 88-314	W. P. White	E. F. Crim, Act. Homer Harris, Sr. C. L. Brachfield Jim Alcorn A. J. Oheim	S. L. Oliver	R. M. Baxter	50 Pf. 50	50	35	1,924	45	2,154	855	320	506	397	76	1st N., Dallas; So. Tex. Com'l N., Hou.; 1st N., Shreveport.
Henrietta 2020 Clay C16	First National Bank d*33 Jun'35Stmt 88-2163	C. H. Melton		Chas. Graham	W. L. Mount Felix Watson	20 Pf. 30	10	10	394		464	100	139	61	161	3	1st N., Dallas; Citiz. N., Denison; City N., Wich. F.
Hereford 2458 Deaf Smith E2	FIRST NATIONAL BANK Jun'35Stmt 88-482 *13'06	GEO. L. MUSE Ch. of Bd. and Pres. SEND US YOUR Collections, Bill Prompt Attention. Fee in Advance	E. B. POSEY	E. B. POSEY	Items Given	25 Pf. 25	5	9	326	25	415	144	92	25	139	15	1st N., Amarillo; Stk. Yds. N., Kan. C.; 1st N., Dallas.
	FIRST STATE BANK Jun'35Stmt 88-484 *13'27	C. B. WILLIAMS	H. R. FRITZ	C. C. ACKER	MILES ROBERSON	50 Deb. 25	5	1	312		393	156		28	185	24	Cent. Han. Bk. & Tr., N. Y.; Ft. Worth N., Ft. Worth; Am. State, Amarillo.



TOWN AND COUNTY. County Seats. No. 11 F. R. D. E El Paso Hous. S San A.	Mem. A. B. A. New State Priv. Mem. State B. Ass'n. (Estab. Fed. Res. Depts. Trust B-Bond d-Safe Deposit Savings)	PRESIDENT.	VICE-PRESIDENT.	CASHIER.	ASS'T CASHIER.	LIABILITIES. (In Thousands of Dollars)						RESOURCES.					PRINCIPAL CORRESPONDENTS.
						Capital	Surplus	Und.Prof. and or Reserves	Deposits	Other Liabilities	Totals	Cash, Ex. & Due from Bks	U.S. Gov. Securities	Other Securities	Loans & Discounts	Other Resources	
Hico Hamilton F17 1463	First National Bank Jun'35Stmt 88-578	G. M. Carlton	R. A. Dorsey	R. H. Randals	C. L. Woodward	\$ 50	\$ 50	\$ 32	\$ 357		\$ 489	\$ 167	\$ 251	\$ 6	\$ 63	\$ 2	N. City, N. Y.; 1st N., Dallas; Ft. Worth N., Ft. Worth.
Higgins Lipscomb B6 812	First National Bank in Higgins Jun'35Stmt 88-713	T. H. Black	D. Barton	O. H. Hyde	J. L. Jones	25	10	1	205	\$ 10	251	111	13	12	97	18	4th N., Wich.
Hillsboro Hill F19 7823	CITIZENS NATIONAL BANK Jun'35Stmt 88-169	R. C. WEST	C. S. MORGAN	K IN HILL COUNTY given Bill of Lading drafts, Cash presentation and 50 John Wynne, Sec. and Treas.	C. G. SMITH C. M. DUNCAN	100 Pf. 100	25	43	852		1,120	172	184	214	519	31	Cent. Han. Bk. & Tr., N. Y.; 1st N., Dallas; Cont. N., Ft. Worth.
Hitchcock Galveston M23 500	Colonial Trust Company Dec'34Stmt 88-172 Hillsboro State Bank Jun'35Stmt 88-2174	W. W. Siddons	D. W. Triplett	H. E. Childs, Act. John T. Goodman	F. B. Triplett	100	50	4	372		526	205	54	10	95	162	Gty. Tr. Co., N. Y.; 1st N., Dallas.
Holland Bell I18 738	First National Bank Jun'35Stmt 88-794	L. B. Mewhinney	J. V. Cavitt	W. S. Reed	Logan Mewhinney	25	5		271	25	351	115	50	56	119	20	Cent. Han. Bk. & Tr., N. Y.; 1st N., Dallas.
Hondo Medina M15 2106	First National Bank Jun'35Stmt 88-317	J. M. Finger	E. de Montel	Charles Finger	W. A. Bendele	25 Pf. 25					187	75	11	6	75	20	Cent. Han. Bk. & Tr. Co., N. Y.; 1st N., Hou.; City N., San Antonio.
Honey Grove Fannin C21 2475	Hondo State Bank Mar'35Stmt 88-318	H. F. King	J. Ney	J. R. Chancey	R. M. McCleary	30 (30 Cap. Notes)	3		124		187	75	11	6	75	20	Rep. N. Bk., Dallas.
	First National Bank in Honey Grove Jun'35Stmt 88-382	S. A. Longmoor	J. W. Jones	J. O. McKenzie	R. M. McCleary	50	10	26	384	50	520	228	89	77	59	67	Rep. N. Bk., Dallas.

HOUSTON—Reserve City

(Branch of Federal Reserve Bank, District No. 11)

(Harris County, K 22) County Seat, Pop. 292,352

Mem. A. B. A. New State Priv. Mem. State B. Ass'n. (Estab. Fed. Res. Depts. Trust B-Bond d-Safe Deposit Savings)	PRESIDENT.	VICE-PRESIDENT.	CASHIER.	ASS'T CASHIER.	LIABILITIES. (In Thousands of Dollars)						RESOURCES.					Houston Clearing House Ass'n Members shown by Affiliated Banks by +
					Capital	Surplus	Und.Prof. and or Reserves	Deposits	Other Liabilities	Totals	Cash, Ex. & Due from Bks	U.S. Gov. Securities	Other Securities	Loans & Discounts	Other Resources	
+ CITIZENS STATE BANK Jun'35Stmt 35-68	W. H. IRVIN	J. FRANK JUNGMAN - FRANK E. HOOD	ARTHUR V. PACE, V. P. and Cash.	T. E. THOMAS A. F. REMBERT F. C. WILLARD J. K. HOLCOMB	\$ 100		\$ 38	\$ 2,467	\$ 25	\$ 2,780	\$ 1,154	\$ 91	\$ 225	\$ 1,194	\$ 116	Mnfrs. Tr. Co. and Chase N., N. Y.; Hou. N., 1st N., N. Bk. of Com., and So. Texas Com'l N., Hou.; Miss. Valley Tr., St. L.
*CITY NATIONAL BANK Jun'35Stmt 35-69	J. A. ELKINS	J. W. KEELAND S. M. GREER	HED 1919 ts, Cash and Tmce Invited. STAL SAVINGS Cash and Tr. Off. F. D. LANDRUM, A. C. ems given prom	FUNDS" L. J. KUBENA EARLE THOMAS HARTWELL HUGHES	300 Pf. 300	\$ 100	166	6,165		7,031	2,644	1,413	346	2,392	236	Mnfrs. Tr. Co., N. Y.; City N. Bk. & Tr. Co., Chi.
Federal Intermediate Credit Bank 35-75	(See page 57 for information)	(See page 50 for complete information)	(See page 47 for complete information)	(See page 47 for complete information)												
*Federal Reserve Bank 35-77	(Houston Branch, Federal Reserve Bank of Dallas, Texas)															
FIDELITY TRUST CO. Jun'35Stmt 35-63	E. G. Floeter	Craig F. Cullinan	H. W. Brown, Tr. A. Sec. and A. Tr. Off.	R. E. Powell, Sec. and A. Tr.	200	200	143	143		686	143		340	126	77	Chase N. and Chem. Bk. & Tr. Co., N. Y.; 2d N., Hou.
*FIRST NATIONAL BANK IN HOUSTON Jun'35Stmt 35-1	F. M. LAW J. T. SCOTT E. L. NEVILLE	SAM R. LAWDER, First Vice-Pres. W. S. COCHRAN W. A. KIRKLAND	M. D. JENKINS, V. P. and Cash. HARVEY A. CAREY, Compl. D. T. RAY, Tr. Off. LEON H. THOMAS, A. Tr. Off.	H. T. McCLUNG H. R. ELDRIDGE CLARENCE MEADOWS D. U. CUNNINGHAM JAS. A. HARALSON R. L. TILLY	3,000 Pf. 2,500	750	606	38,487	26	45,349	11,864	20,408	1,105	10,339	1,633	Chase N., N. City, Cent. Han. Bk. & Tr., Bkrs. Tr., Chem. Bk. & Tr., and Gty. Tr., N. Y.; Cont. Ill. N. Bk. & Tr. and 1st N., Chi.; Mile-Com. Bk. & Tr., 1st N., and Miss. Val. Tr., St. L.; N. Bk. Com. and Hib. N., N. O.; Un. Tr. and Mellon N., Pitt.; Phil. N. and 1st N., Phil.; W. F. Bk. & Un. Tr. and Bk. of Am. N. Tr. & Sav. Assn., San F.; N. Bk. of Tulsa, Tulsa; 1st N., Okla. C.; N. Shaw., Bos.; Riggs N., Wash.; 1st N., K. C., Mo.; N. Bk. of Det. and Mnfrs. N., Det.; Boatmens N., St. L.; Barclays Bk., Ltd. and N. Prov. Bk. Ltd., Lon.

(Houston continued on following page.)

DALLAS BANK & TRUST CO.

SOLICITS YOUR NORTH TEXAS BUSINESS ESTABLISHED IN 1903



**HOUSTON—Continued—Reserve City**  
(Branch of Federal Reserve Bank, District No. 11)

Non-Bank Towns with Nearest Banking Point (Indexed Access). Lawyers, Laws (Indexed) in back of this volume. For Interest Rates, Holidays, etc., see Laws.

Mem. A. B. A. \*New State Priv. Mem. State B. Ass'n. [Estab. Fed. Res. Depts. T-Trust B-Bond d-Safe Deposit S-Savings

Bank Name	PRESIDENT.	VICE-PRESIDENT.	CASHIER.	ASS'T CASHIER.	LIABILITIES. (In Thousands of Dollars)					RESOURCES.					Houston Clearing House Ass'n. Members indicated by* Affiliated Bks. by+ PRINCIPAL CORRESPONDENTS.	
					Capital	Surplus	Und.Prof. and or Reserves	Deposits	Other Liabilities	Totals	Cash, Ex. & Due from Bks	U.S. Gov. Securities	Other Securities	Loans & Discounts		Other Resources
First Texas Joint Stock Land Bank Jun'35Stmt 35-76 d@T:19	C. S. E. Holland G. M. Bryan, Ch.	Glen A. Egan J. W. Evans W. A. Paddock	T. M. Gullette, Sec. and Tr.		\$ 550	\$ 18	\$ 219	\$ 4,504 (Farm Ln. Bd Territory Texas and Oklahoma)	\$ 58	\$ 5,349	\$ 61	\$ 150	\$ 325	\$ 4,327	\$ 486	Guaranty Tr. Co., N. Y.
+ GUARDIAN TRUST CO. Jun'35Stmt 35-67 d@T:17 (800 Travis)	C. M. Malone Jas. A. Baker, Ch. Ennis Cargill, V. P.	W. B. Baker, V. P. and Tr. Off. Norman Sterling W. H. Walne	W. W. McGar, Tr.	Lee M. Duggan, Sec. Gertrude Chambers, A. Sec.	600	600	457	4,678	65	6,400	2,063	1,107	648	2,183	399	Bkrs. Tr. Co., Gty. Tr. Co., and N. City, N. Y.; 1st N., Chi.; So. Tex. Com'l N. and Un. N., Hou.; Rep. N. Bk. & Tr., Dallas.
Harrisburg National Bank Jun'35Stmt 35-84 d@T:15	W. J. Stoner	C. B. Japhet	M. P. Longley	Walter A. Weiss	50	10	8	392		460	267		9	160	24	N. City, N. Y.; State N., Hou.
+ Houston Land & Tr. Co. Jun'35Stmt 35-51 d@T:75	P. B. Timpson R. E. Paine, V. P.	W. M. Rice O. R. Weyrich, Act. V. P. and Tr. Off.	H. L. Weyrich, Tr. A. J. Heinze, Murray Kyger, A. Tr. Officers	C. L. Bybee, Sec. Robert F. Krueger, Aud.	1,000 Deb. 600	100	274	4,451		6,425	1,318	1,295	1,022	1,747	1,043	Chem. Bk. & Tr. Co., N. Y.; Harris Tr. & Sav., Chi.; 1st N. and Un. N., Hou.
*Houston National Bank Jun'35Stmt 35-3 d@T:76	Jos. F. Meyer, Jr. Melvin Rouff, Act. V. P. J. W. Fincher, Act. V. P.	L. V. Hahn, Act. E. C. Roberts, Act. J. Allen Kyle J. Milton Howe Frank K. Meyer	T. M. McDonald, V. P. and Cash. N. F. Pennington, Aud.	B. F. Rentzel B. W. Lakenmacher J. D. Larrabee A. S. Boarnet	500 Pf. 500	223 (Incl. Und. Prof.)	19	9,093	305	10,640	4,145	1,340	1,132	2,718	1,305	Bk. of Manhattan, Chase N., and N. City, N. Y.; Cont. Ill. N. Bk. & Tr. Co., Chi.; Miss. Valley Tr. Co., St. L.; Whitney N., N. O.; Secur.-1st N., Los A.; W. F. Bk. & Un. Tr. Co., San F.; Mellon N., Pitt.; Corn Ex. N., Phila.; Com. Tr. Co., Kan. O.
<b>NATIONAL BANK OF COMMERCE</b> Jun'35Stmt 35-60 d@T:12	A. D. SIMPSON JESSE H. JONES, Ch. of Bd.	R. P. DONERTY, Exec. A. F. FISHER J. H. GARRETT W. W. FONDREN	P. C. REHRAUER J. K. FLEMING, Aud. C. W. HAMILTON, A. Tr. Off	W. L. TANDY P. J. STUDDERT C. O. WILLIAMS A. M. McDADE T. CRAWFORD	1,000 Pf. 2,500	2,000	1,082	28,770	1,000	36,352	13,926	10,484	2,013	7,648	2,281	N. Y. Tr. Co. and Gty. Tr. Co., N. Y.; 1st N. and Cont. Ill. N. Bk. & Tr. Co., Chi.; 1st N., St. L.; N. Shaw., Bos.; Mellon N., Pitt.; Phil. N., Phil.
Unexcelled facilities for handling your South Texas business PROMPT, COURTEOUS SERVICE																
*San Jacinto National Bank Jun'35Stmt 35-71 d@T:34	A. R. Cline R. W. Wier, Ch.	Leslie Coleman, V. P. and Tr. Off. B. F. Bonner	R. V. Moise C. F. Hord, Aud.	J. H. Hargon P. N. Trepagnier W. D. C. Lucy	650	54	69	3,570	102	4,445	1,224	688	1,132	959	442	Chase N. and Cont. Bk. & Tr. Co., N. Y.; Mtle.-Com. Bk. & Tr. Co., St. L.; Md. Tr. Co., Balt.; Rep. N. Bk. & Tr. Co., Dallas.
<b>SECOND NATIONAL BANK</b> Jun'35Stmt 35-6 d@T:07	B. D. HARRIS J. W. NEAL, Ch. of Bd. J. A. FITE, Act. V. P.	L. R. BRYAN, Jr., Act. J. ROBT. NEAL, Act. E. C. BARKLEY, Act. V. P. and Tr. Off. H. M. SEYDLER, Act. THOS. C. SPENCER	H. J. BERNARD H. M. ROWE, Compt. GEO. M. IRVING, H. E. HENDERSON, Asst. Tr. Officers	KYLE S. HANBLEN A. M. BALL JNO. D. MCCOOK J. H. HARRIS, Aud. H. E. WILLIAMS, Mgr. Bd. Dept.	1,000 Pf. 1,000	921 (Incl. Und. Prof.)	271	25,232		28,424	13,593	6,473	1,285	5,731	1,342	Chase N., Gty. Tr. Co., N. City, and Bkrs. Tr. Co., N. Y.; Cont. Ill. N. Bk. & Tr. Co. and Harris Tr. & Sav., Chi.; 1st N., St. L.; Whitney N., N. O.; Com. Tr. Co., Kan. C.
SPECIAL ATTENTION GIVEN ALL MATTERS SENT US.																
*SO. TEXAS COM'L NATIONAL BANK Jun'35Stmt 35-2 d@T:86	S. M. McASHAN JAS. A. BAKER, Ch.	E. F. GOSSETT WM. S. PATTON GEORGE ELLIS, JR. R. H. HANNA JOHN DREAPER	E. P. STALLINGS	BEN. W. RALSTON E. W. VOGELPohl WM. S. PATTON, Tr. Officer JOHN DREAPER, Tr. Officer	1,500	1,000	1,128	36,905		39,631	11,047	23,080	679	4,525	300	Gty. Tr. Co., Chase N., 1st N., N. City, and J. P. Morgan & Co., N. Y.; Cont. Ill. N. Bk. & Tr. Co. and 1st N., Chi.; Mtle.-Com. Bk. & Tr. Co., 1st N., Miss. Valley Tr., and Boatmen's, St. L.; Com. Tr. Co. and 1st N., Kan. C.; Whitney N., N. O.; N. Shawmut and 1st N., Bos.; N. Bk. of Det., Det.
Direct Correspondents at all principal points. We remit for the State of Texas. Write for terms.																

(Houston continued on next page)



Number under Name of Bank is the Transit Number given to each bank in U. S. exclusively by The Rand-McNally Bankers' Directory, under the authority of The American Bankers Ass'n.

**HOUSTON—Continued—Reserve City**  
(Branch of Federal Reserve Bank, District No. 11)

Non-Bank Towns with Nearest Banking Point (Indexed Access.), Lawyers, Laws (Indexed) in back of this volume. For Interest Rates, Holidays, etc., see Laws.

Mem. A. B. A. \*New State †Priv. ‡Mem. State B. Ass'n. [Estab. †Fed. Res. Depts.: T-Trust B-Bond d-Safe Deposit © Savings

**\*STATE NATIONAL BANK**

Jun '35 Stmt 85-84 d@T+15

\*Union National Bank  
Jun '35 Stmt 85-5 d@T+10

Houston Clearing House  
(Members indicated by a\* Associates members by +)

PRESIDENT.	VICE-PRESIDENT.	CASHIER.	ASS'T CASHIER.
J. A. WILKINS. <i>Ch. of Bd. and Pres.</i>	H. M. WILKINS..... J. M. JACKSON. <i>V. P. and Tr. Off.</i>	ALLAN H. KING..... M. E. PITTS. <i>A. Tr. Off.</i>	H. W. GORDON..... HENRY OLIVER..... R. G. EVANS..... F. H. MATTHEWS..... C. G. ANGLER.....
"Complete financial service" given out of town banks. Unexcelled facilities for handling collections, sight drafts and general correspondence. Send us your Houston items direct.			
R. M. Farrar..... Geo. Hamman, V. P. A. L. Carter, V. P.	H. B. Finch..... T. J. Caldwell..... E. H. Andrews..... B. B. Gilmer.....	C. A. Dwyer..... C. G. Pillot, V. P. J. F. Fowler, A. V. P.	H. M. Wertheimer..... James Clayton, <i>Aud.</i>
J. F. Meyer, Jr.....	B. D. Harris.....	C. A. Dwyer, <i>Mgr.-Sec.</i>	

LIABILITIES. (In Thousands of Dollars)						RESOURCES.				
Capital	Surplus	Und. Prof. and or Reserves	Deposits	Other Liabilities	Totals	Cash, R. & Due from Bks	U.S. Gov. Securities	Other Securities	Loans & Discounts	Other Resources
\$ 500	\$ 125	\$ 127	\$ 6,027	\$ 500	\$ 7,779	\$ 3,124	\$ 1,143	\$ 502	\$ 2,544	\$ 466
Pf. 500										
1,000	1,000	421	20,552		22,973	9,020	10,116	758	2,243	836
(See pages 61-62 of Deposits by Cities, or Number of States, etc.)						National	State	and Private	Banks,	Total

Houston Clearing House Ass'n. Members indicate by\* Affiliated Bks. by +

PRINCIPAL CORRESPONDENTS.  
Chase N. N. Y.; 1st N., Chi. and St. L.; Phil. N., Phil.; N. Bk. Com. and Whitney N., N. O.

Gty. Tr. Co., N. Y.; Northern Tr. Co., Chi.; Mellon N., Pitt.

**Houston—Selected List of Investment Dealers, Brokers, Finance Companies, Acceptance Corporations, etc.**

MEMBERS OF FIRM BRANCH MANAGERS EXCHANGE MEMBERSHIPS	CORRESPONDENTS AND OTHER OFFICES, BANK DEPOSITORIES.	MEMBERS OF FIRM BRANCH MANAGERS EXCHANGE MEMBERSHIPS	CORRESPONDENTS AND OTHER OFFICES, BANK DEPOSITORIES.
<b>BILLINGHAM &amp; McCLUNG, INC.</b> (406 First Nat'l Bank Bldg.)	E. K. DILLINGHAM, Pres. G. C. McCLUNG, Vice-Pres. <b>STOCKS — BONDS</b> Specialists in Texas Securities Preston 5185 Teletype Hous. 298	E. A. Pierce & Co. (Gulf Bldg.)	So. Texas Com'l N. and 1st N., Hou.  Direct phones to E. A. Pierce & Co. & Gray & Wilmerding local branch offices
		Jack Wiggin, Jr., Mgr.	Home Office, 40 Wall St., N. Y.

**NEUHAUS & CO.**<sup>07</sup>  
(Union Nat'l Bank Bldg.)  
Long Distance Telephone 1. A.T. & T. Teletype Hous. 1

HUGO V. NEUHAUS, President  
**INVESTMENT SECURITIES**  
Specialists in Texas Municipals and Texas unlisted Stocks and Bonds.  
Correspondents: Post & Flags, New York; Union National Bank and First National Bank, Houston.

**GEORGE V. ROTAN CO.**  
(1914 Esperson Bldg.)  
Phone L. D. 449  
A. T. & T. Teletype Houston 81.

**Texas Municipal Bonds and Corporate Issues**  
**SPECIAL MARKETING AND AGENCY SERVICE TO BANKS**

Guardian Trust Co.  
Union Nat. Bank  
National Bank of Commerce  
First Nat. Bank  
New York Correspondent:  
Gray & Wilmerding.

Number under Name of Bank is the Transit Number given to each bank in U. S. exclusively by The Rand-McNally Bankers' Directory, under the authority of The American Bankers Ass'n.

**TEXAS—Continued**

Non-Bank Towns with Nearest Banking Point (Indexed Access.), Lawyers, Laws (Indexed) in back of this volume. For Interest Rates, Holidays, etc., see Laws.

TOWN AND COUNTY. County Seats. No. 11 F.R.D. E El Paso Hous. \$SanA.	Mem. A. B. A. *New State †Priv. ‡Mem. State B. Ass'n. [Estab. †Fed. Res. Depts.: T-Trust B-Bond d-Safe Deposit © Savings	PRESIDENT.	VICE-PRESIDENT.	CASHIER.	ASS'T CASHIER.	LIABILITIES. (In Thousands of Dollars)						RESOURCES.					PRINCIPAL CORRESPONDENTS.
						Capital	Surplus	Und. Prof. and or Reserves	Deposits	Other Liabilities	Totals	Cash, R. & Due from Bks	U.S. Gov. Securities	Other Securities	Loans & Discounts	Other Resources	
Hubbard Hill G19	First National Bank Jun '35 Stmt 88-456	W. E. McDaniel, <i>Ch. of Bd. and Pres.</i>	W. B. Barnes..... J. H. Weatherby	E. W. McDaniel	E. H. Brown	\$ 50	\$ 100	\$ 15	\$ 202	\$ 50	\$ 417	\$ 79	\$ 58	\$ 9	\$ 240	\$ 31	Chase N., N. Y.; 1st N., Waco; 1st N., Dallas.
" "	First State Bank Jun '35 Stmt 88-457	J. C. Keitt, <i>Ch. of Bd. and Pres.</i>	J. P. Vickery	A. B. Keitt	W. J. Keitt	50	5	1	134	15	230	34	3	3	152	38	Mile N., Dallas; Citiz N., Waco; Hou. N., Hou.
Hughes Springs Cass D24 736	First National Bank Jun '35 Stmt 88-1103	R. M. Kasling	H. L. D. Jenkins A. E. Starnes	A. G. Daniel	Barney McDaniel B. H. Hooton	40	40	73	572		725	176	164	103	277	5	Rep. N. Bk. & Tr., Dallas; 1st N., Shreveport; State N., Texarkana; Hou. N. and 2d N., Hou.; 1st N. and Am. N., Beaumont.
Hull Liberty K24	Hull State Bank Mar '35 Stmt 88-1832	Tom F. Crase	P. H. Sterling, <i>Active</i>	A. J. Hartel, Jr., <i>V. P. and Cash.</i>	G. B. Ezell	25	17	4	382		453	177	43	11	209	13	

**DALLAS BANK & TRUST CO.** SOLICITS YOUR NORTH TEXAS BUSINESS  
ESTABLISHED IN 1903



Number under Name of Bank is the Transit Number given to each bank in U. S. exclusively by The Rand-McNally Bankers' Directory, under the authority of The American Bankers Ass'n.

TEXAS—Continued

Non-Bank Towns with Nearest Banking Point (Indexed Acces.), Lawyers, Laws (Indexed) in back of this volume. For Interest Rates, Holidays, etc., see Laws.

TOWN AND COUNTY. County Seats. No. 11 F. R. D. E El Paso Hous. S San A.	Mem. A. B. A. New State Priv. Mem. State B. Ass'n. [Estab. Fed. Res. Depts. Trust B-Bond d-Safe Deposit Savings	PRESIDENT.	VICE-PRESIDENT.	CASHIER.	ASS'T CASHIER.	LIABILITIES. (In Thousands of Dollars)					RESOURCES.					PRINCIPAL CORRESPONDENTS.	
						Capital	Surplus	Und. Prof. and or Reserves	Deposits	Other Liabilities	Totals	Cash. Ex. & Due from Bks	U. S. Gov. Securities	Other Securities	Loans & Discounts		Other Resources
Humble 3527 H Harris K23	Humble State Bank... 07 Mar'35Stmt 88-1104	J. W. Fincher	H. F. Bozarth W. H. Bennett	K. Stone	W. Griffith	\$ 50	\$ 5	\$ 21	\$ 265		\$ 341	\$ 170	\$ 51	\$ 6	\$ 107	\$ 7	Chase N., N. Y.; Hou. N. Hou.
Huntsville 5028 H Walker I 22	First National Bank... 90 Jun'35Stmt 88-400	J. P. Gibbs G. A. Wynne, Ch.	Tom Ball, Act. W. T. Robinson Jno. T. Smither	Gibbs A. Wynne	E. R. Allen	50	20	34	618	\$ 49	771	250	124	249	141	7	N. City, N. Y.; 1st N., Hou.; Rep. N. Bk. & Tr. Co., Dallas.
" " "	Huntsville Bk. & Tr. Co. Jun'35Stmt 88-401 d 07 31	A. T. Randolph R. W. Miller, V. P.	C. N. Shaver J. W. Smith H. G. Webster, Act.	Raymond Davis	W. W. Robinson J. H. Yelverton	50	25	23	570	34	702	155	96	190	214	47	Gty. Tr. Co., N. Y.; City N., Hou.; Dallas Bk. & Tr., Dallas.
Industry 518 H Austin K20	Industry State Bank... 11 Jun'35Stmt 88-1107	B. E. Knolle	Walter E. Rinn John Kroulik	H. H. Boelsche	Mrs. T. B. Raekel	20 Pf. 15		4	154	20	213	54	72	39	22	26	Cent. Han. Bk. & Tr., N. Y.; So. Tex. Com'l N. and N. Bk. Com., Hou.
Iola 318 H Grimes I 21	Iola State Bank... 07 Mar'35Stmt 88-1108	R. E. Cleveland, Ch. of Bd. and Pres.	W. A. Boney	E. E. Nation		25	3	2	71		101	35	22	1	43		So. Tex. Com'l N., Hou.; U. S. N., Galv.; 1st N., Navasota.
Iowa Park 2009 Wichita B15	<b>STATE NATIONAL BANK</b> Jun'35Stmt 88-1109 d 07 32	JOHN HIRSCHI C. Birk, Ch.	L. N. LOCHRIDGE GARROLL DUKE F. E. HILL	H. A. MILLS	MRS. MILDRED TRAYLOR	40	15	3	334		392	79	7	33	225	48	Wich. N., Wich. Falls.
Iredell 377 Bosque F17	Iredell State Bank... 04 Jun'35Stmt 88-1110	T. Mitchell	Rex C. Mitchell	W. W. Oldham	Roi C. Mitchell	20	10	2	121		153	46	61	5	37	4	City N., Galv.; 1st N., Waco; Dallas Bk. & Tr., Dallas.
Irene 267 Hill G19	First National Bank... 15 Jun'35Stmt 88-1111	W. H. Moore	W. R. Mason	A. Mason	B. L. Moore, Jr.	25		6	47		78	16			55	7	Citiz. N., Hillsboro.
Irving 731 Dallas D19	Irving State Bank... 08 Jun'35Stmt 88-1112	Wm. B. Gilbert	E. O. Terry H. Stewart	A. P. Mauk	J. J. Brandenburg C. L. Chambers	20 Deb. 5	6	1	119		151	56		24	66	5	Rep. N. Bk. & Tr. and Dallas Bk. & Tr., Dallas; Ft. Worth N., Ft. Worth.
Italy 1230 Ellis F19	First National Bank... 01 Jun'35Stmt 88-665	K. G. Stroud	Geo. Couch	H. S. Paisley	J. C. Williams	50	25	30	165		270	23	69	50	109	19	Citiz. N., Waxahachie; 1st N., Dallas and Hou.
Itasca 1665 Hill F19	First National Bank... 90 Jun'35Stmt 88-602	P. E. Hooks	W. I. Hooks J. A. Davis	J. M. Coffin	Leslie Taylor	50	40	8	270	50	418	165	50	3	173	27	Chase N., N. Y.; 1st N., Dallas; Ft. Worth N., Ft. Worth.
Jacksboro 1837 Jack D16	First National Bank... 90 Jun'35Stmt 88-563	E. C. Richards James W. Knox, Ch.	C. A. Worthington	C. A. Worthington	H. A. Willis H. H. McConnell	25 Pf. 25		2	274		328	66		123 (Incl. U.S.)	110	29	Chase N., N. Y.; Ft. Worth N., Ft. Worth; 1st N., Dallas.
" " "	Jacksboro National Bank Jun'35Stmt 88-564 07 05	J. W. Kinder S. Castleberry, Ch.	Kirk Stewart C. C. Henderson	S. V. Stark	J. E. Ham	25 Pf. 25	10	5	208	19	292	79	65	2	131	15	1st N., Ft. Worth; 1st N., Dallas.
Jacksonville 6748 H Cherokee F22	<b>FIRST NATIONAL BANK</b> Jun'35Stmt 88-327 d 07 1900	G. S. BLANKINSHIP G. L. NEWTON, Ch. of Bd. SEND US YOU Prompt attent	F. D. NEWTON	J. T. LEWIS	LELA TUCKER U. J. CONN P. A. BOLTON CT.	75 Pf. 50	75	19	1,513		1,732	788	92	149	656	47	Chase N., N. Y.; Cont. Ill. N. Bk. & Tr. Co., Chi.; Rep. N. Bk. & Tr. Co. Dallas; 1st N., St. L.; 1st N., Hou.; Com. Tr. Co., Kan. C., Mo.
" " "	<b>TEXAS STATE BANK</b> Jun'35Stmt 88-1520 d 07 121	T. E. Acker W. J. Weatherby, Ch. of Bd.	C. D. Acker, Active	Chester Albrington	Kate S. Davidson	50 Deb. 50	7	15	635		757	318	52	89	227	71	Chase N., N. Y.; Cont. Ill. N. Bk. & Tr., Chi.; 1st N., Dallas.
Jarrell 215 Williamson I 18	First State Bank... 11 Mar'35Stmt 88-1404	E. M. Wilson Otto F. Miller, Ch.	J. A. Comer	Cora G. Sexton	J. A. Comer, A. Sec.	20	10		84		114	22	7		76	9	Chase N., N. Y.; 1st N., Hou.; Rep. N. Bk. & Tr., Dallas.
Jasper 3393 H Jasper I 25	Citizens National Bank Jun'35Stmt 88-1655 d 07 14	J. H. Seale	W. R. Scarborough Abel Adams	J. H. Seale, Jr.	B. G. Graham	25 Pf. 12	15	3	227	25	307	55	25	50	157	20	So. Tex. Com'l N., Hou.; 1st N., Beaumont.
" " "	Jasper State Bank... 11 Mar'35Stmt 88-893	W. P. Smith	S. T. Russell H. W. Hardy	L. J. Fortenberry	F. R. Lindsey R. W. Curtis	100 (100 Cap. Notes)	15	2	485		702	135	60	24	441	42	Gty. Tr., N. Y.; N. Bk. Com., Hou.; Am. N., Beaumont.
Jayton 623 Kent C12	First State Bank... 34 Mar'35Stmt 88-2170	J. D. Patterson	W. H. McKinzie T. P. Johnston	W. H. McKinzie	Claud McKinzie	25	3		68		96	38	12		46		Ft. Worth N., Ft. Worth; Far. & Merch. N., Abilene.
Jefferson 2329 Marion D24	Rogers National Bank... 04 Jun'35Stmt 88-362	H. A. Spellings	G. T. Haggard	J. W. Badgett	J. B. Zachry, Jr.	25	25	11	334	16	411	41	94	86	186	4	Chase N., N. Y.; 1st N., St. L. and Dallas.







Number under Name of Bank is the Transit Number given to each bank in U. S. exclusively by The Rand-McNally Bankers' Directory, under the authority of The American Bankers Ass'n.

TEXAS Continued

Non-Bank Towns with Nearest Banking Point (Indexed Access.), Lawyers, Laws (indexed) in back of this volume. For Interest Rates, Holidays, etc., see Laws.

TOWN AND COUNTY.	Mem. A. B. A. New State Priv. Mem. State B. Ass'n. [Estab. Fed. Res. Depts. Trust B-Bond d-Safe Deposit Savings]	PRESIDENT.	VICE-PRESIDENT.	CASHIER.	ASS'T CASHIER.	LIABILITIES. (In Thousands of Dollars)					RESOURCES.					PRINCIPAL CORRESPONDENTS.	
						Capital	Surplus	Und. Prof. and or Reserves	Deposits	Other Liabilities	Totals	Cash, Ex. & Due from Bks	U.S. Gov. Securities	Other Securities	Loans & Discounts		Other Resources
<b>Kopperl</b> .....350 Bosque F18	Kopperl State Bank...:12 Jun'35Stmt 88-1436	J. T. Davis	J. E. Claybrook	Basll Bryant, V. P. and Cash.	A. F. Hill	\$ 10		\$ 4	\$ 38	\$ 1	\$ 53	\$ 15		\$ 5	\$ 28	\$ 5	Mtle. N. and Rep. N. Bk. & Tr. Co., Dallas; Cleburne N., Cleburne.
<b>Kosse</b> .....305 Limestone H20	First State Bank...:18 Mar'35Stmt 88-1823	A. J. Jennings	J. W. Jennings	A. J. Rich		25 (10 Cap.N otes)			92		128	69	\$ 5	2	43	9	Mtle. Bk. & Tr., Dallas.
<b>Krum</b> .....475 Denton D18	Farmers & Merch. State Bank Jun'35Stmt 88-1132 \$10	J. O. McClister	B. F. Wilson	A. H. Knox	A. H. Knox, Jr.	30	11	1	65		107	19		7	78	3	Cont. N., Ft. Worth; Dallas Bk. & Tr., Dallas.
<b>Kyle</b> .....606 Hays K17	Citizens State Bank...d-\$32 Mar'35Stmt 88-1133	R. H. Kretzmeier, Ch. of Bd. and Pres.	W. A. Word	C. D. Wallace, Cash., Sec., and Tr.	Clarence Neuse	20 (15 Cap.N otes)		2	82		119	33	5	1	78	2	Austin N., Austin; Alamo N., San Antonio; 1st N., San Marcos.
<b>Lacoste</b> .....521 Medina M15	Lacoste National Bank...:12 Jun'35Stmt 88-1451	Edmund Keller	W. H. Hawkes	A. P. Parma		25	22	3	186	25	261	84	39	89	39	10	Cent. Han. Bk. & Tr., N. Y.; Alamo N., San Antonio; U. S. N., Galv.
<b>Ladonia</b> .....1199 Fannin C21	Farmers & Merchants State Bank...:29 Jun'35Stmt 88-624	R. L. Thornton	B. H. Mercer	A. L. Bartley	Dona Bell Bartley	25	12		150		187	30	30		110	17	Mtle. N., Dallas; Greenville N. Ex., Greenville.
<b>La Feria</b> .....1594 Cameron Q4	First National Bank...d@e'12 Jun'35Stmt 88-1516	B. H. Dunlap, Ch. of Bd. and Pres.	W. H. Bardwell	D. W. Sigler, Cash. and Sec.	G. B. Crews	50	10	11	306	83	460	150	146	27	70	67	N. Y. Tr., N. Y.; Cont. Ill. N. Bk. & Tr., Chi.; N. Bk., Com., San Ant.
<b>La Grange</b> .....2354 Hayette K19	First National Bank...d@t'88 Jun'35Stmt 88-453	Henry Roitsch	W. L. Morgan	Wm. F. Hofmann	Werner Bollmeyer	75	10	22	676	60	843	225	233	236	110	39	N. City, N. Y.; N. Bk. of Com., Hou.; 1st N., Dallas.
"	John Schuhmacher State Bk. Jun'35Stmt 88-452 d@t'09	Leo Frede, Ch. of Bd. and Pres.	J. Meyenberg	O. G. Franz, Cash. and Sec.	G. H. Osthoff, A. Cash. and A. Sec. C. V. Creuzbauer	100	41	8	660		809	340	3	295	135	36	Chase N., N. Y.; 1st N., Chi. and Hou.
<b>Lakeview</b> .....375 Hall E5	First National Bank...d@t'25 Jun'35Stmt 88-1134	D. H. Davenport, Ch. of Bd. and Pres.	J. O. Adams	W. W. Williamson	Myrtle Roy	25	4	2	38		69	30		5	27	7	1st N., Childress.
<b>Lamesa</b> .....8528 Dawson E9	First National Bank...d@t'08 Jun'35Stmt 88-872	E. R. Yates, J. W. Bryant, Ch.	J. E. Barron	W. K. Crawley	M. E. Boren M. E. Smart	Pf. 25	10	26	440	8	534	201	67	22	209	35	Ft. Worth N., Ft. Worth; 1st N., Dallas.
"	Lamesa National Bank Jun'35Stmt 88-878 d@t'27	Carl Rountree	W. V. P. Baker	B. L. Hamilton	Walter Barfoot	Pf. 25	15	13	236		314	45	1	24	221	23	1st N., Ft. Worth.
<b>Lampasas</b> .....2709 Lampasas I 17	First National Bank...t'84 Jun'35Stmt 88-393	W. B. McGee	J. R. Key R. L. Walker C. A. Northington.	Ed. Hocker	Fred Wolf	50	22	(With Surp)	494	10	576	172	68	54	245	37	Chase N., N. Y.; So. Tex. Com'l N., Hou.; 1st N., Dallas.
"	Peoples National Bank...t'05 Jun'35Stmt 88-895	C. C. Abney, Ch. of Bd. and Pres.	C. A. Northington.	C. A. Northington.	D. W. Black, Jr.	Pf. 50	9		269		348	91	31	13	203	10	Chase N., N. Y.; 1st N., Dallas; Un. N., Hou.
"	Stokes Brothers, Bankers Jun'34Stmt 88-894 t'1900	(M. Y. & C. D. Stokes)	W. T. Munger			Pf. 50		5	208		263	123			101	39	Irv. Tr., N. Y.; 1st N., Hou. and Ft. Worth; Frost N., San Antonio.
<b>Lancaster</b> .....1183 Dallas K19	First National Bank...d@t'19 Jun'35Stmt 88-1874	B. F. Lyon	S. J. Stout	W. Y. Perry	W. G. Lyon, Jr. J. K. Henry	50	10	6	221		287	84	73	7	102	21	Cent. Han. Bk. & Tr., N. Y.; Dallas Bk. & Tr., Dallas.
<b>La Porte</b> .....1280 Harris L23	First National Bank...@t'23 Jun'35Stmt 88-1185	A. N. McKay	Mrs. L. A. B. Clarke	Besse P. Shannon		Pf. 25		5	165		220	76	16	58	58	12	N. Bk. Com., Hou.; Hutchings-Sealy N., Galv.
<b>La Pryor</b> .....702 Zavalla N13	La Pryor State Bank...t'14 Jun'35Stmt 88-1647	J. A. Hope	B. F. Kite	T. W. Alexander		Pf. 15		1	42		68	15		9	36	8	Un. N., Kan. C.; San Antonio N., San Antonio.
<b>Laredo</b> .....32,618 Webb Q14	<b>LAREDO NATIONAL BANK</b> Jun'35Stmt 88-31 d@t'95	B. M. ALEXANDER... L. G. ALEXANDER, Ch.	GEO. F. STURGIS, Act. A. L. VIDAURRI... A. C. HAMILTON	P. W. BUTTRON... E. J. de LACHICA		200	100	110	3,564	203	4,377	1,736	371	141	1,820	309	N. City, N. Y.; Rep. N. Bk. & Tr., Dallas; N. Bk. of Com., San Antonio.
	<b>MERCHANTS STATE BK. &amp; TR. CO.</b> Jun'35Stmt 88-33 d@t'17	JOHN H. ZACHRY... A. ZAMBRANO, JR., Ch. of Bd.	L. F. MARTINEZ			100	25	5	882		1,112	493	162	122	234	101	Cent. Han. Bk. & Tr. Co., N. Y.; Groos N., San Antonio; Hou. N., Hou.
	<b>UNION STATE BK. &amp; TRUST CO.</b> Jun'35Stmt 88-32 d@t'12	E. S. RUSSELL... J. HIRSCH... J. B. DA CAMARA... P. H. STANFORD	P. H. STANFORD			100	50	9	665		849	332		209 (Incl. U. S. Secur.)	261	47	Cent. Han. Bk. & Tr. Co., N. Y.; Frost N., San Antonio; Un. N., Hou.



04

TOWN AND COUNTY. County Seats. No. 11 F. R. D. E El Pasoh Hous. SSAn A.	Mem. A. B. A. New State Priv. Mem. State B. Ass'n. [Estab. Fed. Res. Depts: T-Trust B-Bond d-Safe Deposit © Savings	PRESIDENT.	VICE-PRESIDENT.	CASHIER.	ASS'T CASHIER.	LIABILITIES. (In Thousands of Dollars)					RESOURCES.					PRINCIPAL CORRESPONDENTS.	
						Capital	Surplus	Und. Prof. and or Reserves	Deposits	Other Liabilities	Totals	Cash. R. & Due from Bks	U. S. Gov. Securities	Other Securities	Loans & Discounts		Other Resources
Lavernia Wilson M17	480 State Bank of Lavernia. 18-33 Jun'35Stmt 88-1186	H. W. Wiseman	Eva Wiseman	Eva Wiseman		\$ 20 (10)	Cap. Notes	\$ 2	82		\$ 114	\$ 42	\$ 11	\$ 8	\$ 50	\$ 3	Frost N., N. Bk. of Com. and Alamo N., San Antonio.
Leakey Real L14	400 First State Bank 88-1911 Jun'35Stmt	Ed. Bell	D. D. Thompson	Otto Tampke	Mrs. Susie Nichols	25	\$ 5	1	49		80	19	2	16	40	3	N. Bk. Com., San An- tonio; Sabinal State, Sabinal.
Leander Williamson J17	240 First State Bank Mar'35Stmt 88-1815	J. C. Wallace	T. P. Mason	Beatrice Stewart	LaVern Craven	15			84		99	54	6		27	12	1st N., Hou.; Austin N. and Am. N., Austin; 1st N., Waco.
Leary Bowie C 24	57 Guaranty State Bank Jun'35Stmt 88-1867	T. W. Morgan	F. D. Crook	W. McLendon	Helen McPherson	10 (5)	2	2	50	\$ 1	70	20			44	6	State N., Texarkana; Rep. N. Bk. & Tr., Dallas.
Leonard Fannin C20	1181 Leonard National Bank. Jun'35Stmt 88-1469	J. J. Pendergrass	T. L. Abernathy	Homer Collins	R. A. Nesbitt A. Golden	50		3	170	50	273	55	53	38	113	14	Chase N., N. Y.; 1st N., Dallas; Cont. N., Ft. Worth.
Leroy McLennan G19	126 Leroy Bank 88-1139	R. C. West		D. T. Janes	G. B. Coleman												(Responsible over \$500,000)
Levelland Hockley C9	1661 First National Bank Jun'35Stmt 88-2104	Jno. H. Doyle	H. H. Mann, Act. W. G. Frazier	Irene K. Ellis		25 Pf. 12		5	293		335	86	5	50	178	16	Cont. N., Ft. Worth; 1st N., Lubbock.
Lewisville Denton D19	853 First National Bank Jun'35Stmt 88-716	M. H. Milliken	E. L. Berry W. D. Milliken, Ch.	M. H. Milliken	E. R. Wolters	25		3	69	25	122	24	26	2	50	20	Ft. Worth N., Ft. Worth; Rep. N. Bk. & Tr., Dallas.
"	" Lewisville State Bank Mar'35Stmt 88-717	J. W. Degan	R. L. Donald W. W. Sherrill	A. Hayes	Ben F. Savage	25 (25)	1	1	64		116	32	13		56	15	Cent. Han. Bk. & Tr., N. Y.; 1st N. and Mtle. N., Dallas.
Lexington H Lee J19	519 Lexington State Bank Jun'35Stmt 88-1140	S. P. Peebles	D. F. Wade	C. A. Raschke	Sam Perry, Sec.	20 Deb. 20		4	139	75	258	11	7	51	95	94	N. Bk. Com., Hou.; U. S. N., Galv.; Am. N., Austin.
Liberty H Liberty K23	2187 First Liberty Nat'l Bk. Jun'35Stmt 88-1605	B. G. Riviere	Valry Brown D. J. Harrison, Inactive	Wendell Smith		75	7	18	637		737	259	138	128	150	62	Gty. Tr. Co., N. Y.; Un. N., Hou.
"	" First State Bank Mar'35Stmt 88-740	J. M. Rich, Ch. of Bd. and Pres.	E. B. Pickett, Jr.	O. P. Baillio	H. Newberry	20 (25)	2	1	379		427	182	119		122	4	1st N., Hou.; 1st N., Beaumont.
Linden Cass D24	718 First National Bank Jun'35Stmt 88-1658	L. L. Harper G. W. Beasley, Ch.	R. M. Kasling	A. J. Nelson	A. L. Parker	35	10	8	206	1	260	46	64	33	106	11	Rep. N. Bk. & Tr., Dallas.
Lipan Hood E 17	375 First National Bank Jun'35Stmt 88-875	W. H. Roach	G. F. Followill W. W. White	Roy Simmons	G. B. Hunt	25	5	3	53	25	111	27	25	9	41	9	1st N., Weatherford and Granbury.
Littlefield Lamb B9	3218 First National Bank Jun'35Stmt 88-2106	J. C. Hilburn, Ch. of Bd. and Pres.	J. T. Elms	J. C. Elms	Paul Hyatt	25 Pf. 25	2	5	447	3	507	269		38	181	19	1st N., Ft. Worth; Am. N., Austin.
Livingston H Polk 123	1165 First National Bank Jun'35Stmt 88-545	A. W. Peebles C. L. Cochran, V. P.	A. L. Carter E. T. Murphy	H. B. Davis, Jr.	C. M. Garner J. A. Riley	50	50	41	600	13	754	387	13	126	213	15	Chase N., N. Y.; 1st N. and Un. N., Hou.
"	" First State Bank Mar'35Stms 88-546	J. L. Muller	O. Morrison	A. W. Watts	Erma Hayes	25	25	23	197	10	280	53	26	5	188	8	Cent. Han. Bk. & Tr., N. Y.; So. Tex. Com'l N., Hou.; 1st N., St. L.
Llano Llano I 16	2124 Moore State Bank Jun'35Stmt 88-2052	J. F. Cage	J. F. Buttery	T. J. Moore	A. S. Johnson	50	25	9	379		463	197		58	204	4	Ft. Worth N., Ft. Worth; Austin N., Austin; Ala- mo N., San Antonio.
Lockhart S Caldwell K18	4367 FIRST - LOCKHART NA- TIONAL BANK Jun'35Stmt 88-321	J. T. Storey E. B. Coopwood, Ch. of Bd.	W. B. Swearingen B. J. Bellamy W. B. Kelly	Arthur A. Wiede	H. W. Hoffmann	100	60	25	1,153	50	1,388	353		312 (Incl. U. S.)	669	54	Chase N., N. Y.; 1st N., Dallas; So. Tex. Com'l N., Hou.
Lockney Floyd B11	1466 First National Bank Jun'35Stmt 88-1145	Artie Baker S. L. Rushing, Ch. of Bd.	Dorsey Baker	Gip Hudson	C. S. Williamson Acle Cope	25 Pf. 25		2	113	35	200	30	10	7	151	2	Ft. Worth N., Ft. Worth; Amarillo N., Amarillo; Mtle. N., Dallas.
Lone Oak Hunt D21	720 Lone Oak State Bank Jun'35Stmt 88-803	W. C. Dowell	C. F. Dowell	J. Newton Dodd		25 Deb. 25	1	3	51		105	9	1	4	82	9	Rep. N. Bk. & Tr., Dal- las; Citiz. State, Green- ville.

**DALLAS BANK & TRUST CO.** SOLICITS YOUR NORTH TEXAS BUSINESS ESTABLISHED IN 1903



Number under Name of Bank is the Transit Number given to each bank in U. S. exclusively by The Rand-McNally Bankers' Directory, under the authority of The American Bankers Ass'n.

TEXAS—Continued

Non-Bank Towns with Nearest Banking Point (Indexed Access), Lawyers, Laws (Indexed) in back of this volume. For Interest Rates, Holidays, etc., see Laws.

TOWN AND COUNTY. County Seats. No. 11 F. R. D. E. H. Pasos/Hous.\$San A.	Mem. A. B. A. New Mem. State B. Ass'n. Fed. Res. Depts. Trust-Bond d-Safe Deposit Savings	PRESIDENT.	VICE-PRESIDENT.	CASHIER.	ASS'T CASHIER.	LIABILITIES. (In Thousands of Dollars)					RESOURCES.					PRINCIPAL CORRESPONDENTS.		
						Capital	Surplus	Und.Prof. and or Reserves	Deposits	Other Liabilities	Totals	Cash, Ex. & Due from Bks	U. S. Gov. Securities	Other Securities	Loans & Discounts		Other Resources	
Longview 5036 Gregg E23	First National Bank d@1*89 Jun'35Stmt 88-188	C. A. Loftis R. M. Kelly Ch. of Bd.	V. R. Hurst J. C. Barton	J. W. McDavid	Fred P. Lawrence	\$ 100	\$ 125	\$ 135	\$ 3,451		\$ 3,811	\$ 1,410	\$ 818	\$ 637	\$ 804	\$ 142	Chase N., N. Y.; 1st N., Chi.; 1st N., Dallas.	
" " "	Rembert National Bank Jun'35Stmt 88-191 d@*12	W. R. Nicholson, Ch. Exec. Comm. Smith Price, Ch. of Bd. and Pres.	W. B. Smith	J. S. Rea	R. M. Rea Katie Dee Todd	125	50	27	2,537		2,739	1,088	631	478	498	44	Gty. Tr., N. Y.; Rep. N. Bk. & Tr. Co., Dallas; 1st N., Hou.	
Loraline 750 Mitchell E12	First State Bank Jun'35Stmt 88-842	C. H. Lasky	J. C. Hall, Act. S. M. Hallmark	K. L. Taylor		30		2	109		171	48	51	2	53	17	Dallas Bk. & Tr. Co., Dallas; Ft. Worth N., Ft. Worth.	
Lorenzo 739 Crosby C10	Lorenzo State Bank Jun'35Stmt 88-1688	R. L. Durham	Fred Wiese	John Hughes	Irvin Bownds	18		4	135	\$ 9	183	69		16	72	26	Drov. N., Kan. C.; Cont. N., Ft. Worth; 1st N., Lubbock.	
Los Fresnos 150 S. Cameron R5	Los Fresnos State Bank Mar'35Stmt 88-2128	A. N. Tandy	E. C. Couch	Nolan Taylor		25			55		90	18	28		21	23	Cent. Han. Bk. & Tr., N. Y.; Hou. N., Hou.	
Lott 921 Falls H19	Lott National Bank Jun'35Stmt 88-698	D. S. Moffett	D. P. Shore	H. W. Stuart	J. S. Borganier	25			3	160	188	57	19	11	90	11	1st N., Hou.; Citiz. N., Waco.	
Lovelady 502 H. Houston H22	First National Bank Jun'35Stmt 88-791	W. L. Lawson	W. H. Collins	I. J. Young		25	5	1	81	6	118	31	6	2	75	4	City N., Galv.; 1st N., Hou.	
Lubbock 20,520 Lubbock C10	State National Bank Jun'35Stmt 88-790	K. D. Lawrence	Bessie Waller	A. B. Milliken		25	5		140		170	116	22		27	5	Un. N., Hou.; U. S. N., Galv.	
" " "	Citizens National Bank Jun'35Stmt 88-486 d@*1'06	Sam C. Arnett	Geo. E. Benson	Paul Hardwick	Ruth E. Ford F. W. Groce S. G. Wilson	100	10	25	1,754		1,889	977	224	109	460	119	Chase N., N. Y.; 1st N., Dallas and Ft. Worth; Com. Tr., Kan. C.	
" " "	FIRST NATIONAL BANK AT LUBBOCK Jun'35Stmt 88-437	O. L. SLATON	W. S. POSEY	ROY RIDDEL	J. M. DENMAN I. E. BUCKNER	75 Pf. 75		15	24	1,627	7	1,823	404	242	101	1,002	74	Gty. Tr. Co., N. Y.; Rep. N. Bk. & Tr. Co., Dal- las; Inter-State N., Kan. C.
" " "	LUBBOCK NATIONAL BANK Jun'35Stmt 88-1772 d@*1'17	G. E. MAEDGEN	L. G. ELLIS	J. D. MITCHELL, V. P. and Cash.	R. H. HESTER V. L. ELLIS	100	20	12	1,187		1,319	289		744	249	37	Gty. Tr. Co., N. Y.; Ft. Worth N., Ft. Worth; Rep. N. Bk. & Tr. Co., Dallas; Com. Tr. Co., Kan. C.	
Lueders 328 Jones K14	Farmers State Bank Mar'35Stmt 88-1149	H. E. Herrick	F. M. Webb	T. R. Putnam	Mrs. T. R. Putnam	20			48		68	32	5		25	6	1st N., Ft. Worth; Stam- ford State, Stamford; Dallas Bk. & Tr., Dal- las.	
Lufkin 7311 H. Angelina H23	First State Bank & Trust Co. Jun'35Stmt 88-845 @*1'27	K. W. Denman	A. E. Sweatland N. D. Shands	C. C. Trevathan	Jas. A. Abney E. B. Medford	50 Deb. 50	9	(With Surp.)	564		673	170	119	24	305	55	Mnfrs. Tr., N. Y.; Hou. N., Hou.; Rep. N. Bk. & Tr., Dallas.	
" " "	LUFKIN NATIONAL BANK Jun'35Stmt 88-843 d@*1'01	J. H. Kurth, Jr.	R. W. Kurth	G. N. Richardson	C. B. Richardson	100 Pf. 50	32	(Incl. Und. Prof.)	1,389	75	1,646	497		403	645	101	Gty. Tr., N. Y.; 1st N., St. L., Dallas, and Hou.	
Luling 5970 S. Caldwell L18	Citizens State Bank Jun'35Stmt 88-1648	T. T. Brown S. J. Francis, CA.	R. P. Rector	L. A. Ridout	Addie Walker	25	30	26	291	52	424	88		124	153	59	Chase N., N. Y.; Frost N., San Antonio; Dallas Bk. & Tr., Dallas.	
" " "	First National Bank in Luling 88-581 d@*1'34 Jun'35Stmt	H. M. Ainsworth S. J. Francis, Ch. of Bd.		D. B. Cochran	Ida Walker Thomas Caylor	75	25	16	468	75	659	112	125	140	185	97	N. City, N. Y.; So. Tex. Com'l N., Hou.; N. Bk. Com., San Antonio; Dallas Bk. & Tr., Dallas.	
Lyons 359 H. Burleson J20	First State Bank Jun'35Stmt 88-1150	J. F. Lyon	J. M. Woods	O. A. Schatz, V. P. and Cash.	A. E. Schatz	30	6	(With Surp.)	82		118	30	16	29	40	3	Chase N., N. Y.; State N., Hou.; Mtle. N., Dallas; U. S. N., Galv.	
Lytle 423 S. Atascosa M16	Lytle State Bank Jun'35Stmt 88-1151	R. B. Touchstone	E. M. Wells	A. J. Gidley	Geo. C. Tondre	15	13	2	93		123	19		43	58	3	Chase N., N. Y.; N. Bk. Com., San Antonio.	
Mabank 963 Kaufman F20	First National Bank Jun'35Stmt 88-1152	Bush Wofford	Walter Tynes, Jr., Active	E. Woolverton	L. L. Dellis	50	50	13	202	25	340	55	34	7	233	11	Chase N., N. Y.; 1st N. and Rep. N. Bk. & Tr., Dallas.	
Madisonville 1294 H. Madison I 21	Farmers State Bank Jun'35Stmt 88-548	J. W. Viser	O. Patton J. E. Viser, Active	T. B. Viser	J. P. McAdams	25	17	(With Surp.)	172		214	63		10	128	13	Hou. N. and Un. N., Hou.	
" " "	First National Bank Jun'35Stmt 88-547	H. A. Turner	J. L. Cooper	J. O. Thompson	S. W. Jackson H. H. Barrett, Jr.	50	24	(With Surp.)	198	12	284	40	13	5	209	17	So. Tex. Com'l N. and Hou. N., Hou.; Austin N., Austin.	
Magnolia Park Malakoff 2000 Henderson F21	First National Bank Jun'35Stmt 88-1587	S. J. Riddlesperger	T. F. Murchison R. E. Skiles	H. C. Riddlesperger		25	19	(With Surp.)	114		158	58	6	6	74	14	Rep. N. Bk. & Tr. Co., Dallas.	
Malone 481 Hill G19	Malone State Bank Mar'35Stmt 88-1154	Clyde Keitt	M. M. Traylor T. J. White	M. M. Traylor	Starley Erskine	40	20	4	126		190	32		8	136	14	1st N., Waco; 1st N., Dallas.	

Save time and get service on Collections and Credit Reports by sending Reports, 25c. TR Y US.



TOWN AND COUNTY. County Seats. No. 11 F. R. D. E El Paso Hous. S.S.A.N.A.	Mem. A. B. A. New State Priv. Mem. State B. Ass'n. (Estab. Fed. Res. Depts. Trust B-Bond d-Safe Deposit Savings)	PRESIDENT.	VICE-PRESIDENT.	CASHIER.	ASS'T CASHIER.	LIABILITIES. (In Thousands of Dollars)						RESOURCES.					PRINCIPAL CORRESPONDENTS.
						Capital	Surplus	Und. Prof. and or Reserves	Deposits	Other Liabilities	Totals	Cash Ex. & Due from Bks	U.S. Gov. Securities	Other Securities	Loans & Discounts	Other Resources	
Mansfield 635 Tarrant E18	State Bank of Mansfield Jun'35Stmt 88-845 *15'06	J. H. Wright	J. F. Day	T. G. Davis	A. E. Davis	\$ 35	\$ 20	\$ 3	\$ 164		\$ 222	\$ 58	\$ 105	\$ 7	\$ 48	\$ 4	N. City, N. Y.; Ft. Worth N., Ft. Worth; 1st N., Dallas.
Marble Falls 385 Burnet J16	Home State Bank Jun'35Stmt 88-2098 *15'25	M. H. Reed	H. E. Faubion H. A. Jamison	D. E. Fowler		25 (25)	3 Cap.	3 Notes	99		155	29	24		95	7	Austin N., Austin; Rep. N., Dallas.
Marfa 3909 Presidio J5	MARFA NATIONAL BANK Jun'35Stmt 88-473 d@15'07	M. D. Bownds, Ch. of Bd. and Pres.	C. T. Mitchell W. H. Cleveland	F. W. Barton	Barbara Wilkes	70	70	11	326	\$ 70	547	146	93	80	181	47	Mnfrs. Tr., N. Y.; State N., El Paso; Alamo N., San Antonio.
" " "	Marfa State Bank Jun'35Stmt 88-474 *15'10	T. O. Mitchell	C. E. Mead	D. C. Mead	James Ward	100 Deb. 50	2	3	152		307	90		35	127	55	N. City, N. Y.; 2d N., Hou.; State N., El Paso.
Marion 400 Guadalupe L17	Marion State Bank Jun'35Stmt 88-1157 *15'07	C. A. Krueger	E. C. Schulz	E. C. Schulz	G. H. Staats	30	20	3	228		281	59	12	126	70	14	So. Tex. Com'l N., Hou.; Alamo N. and N. Bk. of Com., San Antonio.
Marlin 5338 Falls H19	First National Bank Jun'35Stmt 88-249 d@15'01	B. J. Linthicum	T. A. Cheeves	H. L. Chilton	B. J. Linthicum, Jr.	100	35	36	561	100	832	443	138	66	167	18	Chase N., N. Y.; So. Tex. Com'l N., Hou.
" " "	First State Bank Jun'35Stmt 88-251 d@15'09	T. E. Battle	M. V. Bradshaw	J. A. Collins		100	30	15	581		726	137	261		314	14	Chase N., N. Y.; Hou. N., Hou.; 1st N., Waco.
" " "	Marlin National Bank Jun'35Stmt 88-250 d@15'34	Mrs. E. M. Reed J. B. Lewis, Ch.	J. B. Lewis F. A. Reed C. A. McCoy	W. F. McKinley	E. C. Reed	100 Pf. 100	20	6	500		726	133	11	200	335	47	Chase N., N. Y.; 1st N. and Citiz. N., Waco.
Marques 518 Leon E21	First State Bank Jun'35Stmt 88-1159 *15'06	D. C. Carrington	R. D. Barkley	R. P. Carrington	P. W. Barkley	30 Deb. 10	2		50	2	94	10		3	65	16	So. Tex. Com. N., Hou.; City N., Galv.
Marshall 16,203 Harrison E24	Citizens State Bank Jun'35Stmt 88-48 d@15'10	Jesse I. Carter E. Key, Jr., Ch.	E. Key, Jr.	W. A. Murphey	Laura M. Powell	25	35	15	333	4	412	79	90	138	88	17	Chase N., N. Y.; Cont. Ill. N. Bk. & Tr., Chl.; 1st N., Dallas.
" " "	First National Bank Jun'35Stmt 88-45 d@15'34	E. Key	E. S. Fry W. L. Barry	W. L. Barry	T. T. Womack B. H. Bell	200	100	101	2,371	105	2,877	877	679	382	850	89	Chase N., N. Y.; 1st N., Dallas.
" " "	<b>MARSHALL NATIONAL BANK</b> Jun'35Stmt 88-46 d@15'39	W. C. PIERCE, JR. M. M. RAINS, Ch. of Bd. Send us your M Collections and by FEE IN ADV	W. D. RAINS	ROY MARCOM	A. C. PIERCE R. R. C. HARGROVE	100	100	123	1,313	102	1,738	253	512	262	631	80	Cent. Han. Bk. & Tr. Co., N. Y.; 1st N., Dallas.
" " "	State National Bank Jun'35Stmt 88-49 d@15'25	D. C. Driskell	W. M. Thomas	W. M. Thomas	H. F. Holland Lucille Young	100	17	8	422	98	645	161	111	25	338	10	Chase N., N. Y.; Mtle. N., Dallas; Miss. Val. Tr., St. L.
Mart 2853 McLennan G19	Farmers & Merch. Nat. Bank Jun'35Stmt 88-325 *15'04	W. P. Shelton	A. T. Stansell	A. T. Stansell	Geo. Todd	50	40	16	190	40	336	53	40	19	184	40	1st N., Hou.; Citiz. N., Waco; Rep. N. Bk. & Tr. Co., Dallas.
" " "	First National Bank Jun'35Stmt 88-324 d@15'01	E. B. Smyth	Lee Brady, Act. J. R. Gilliam	V. W. Robertson	R. S. Gillam J. C. Rogers	50	50	38	400	50	588	88		247 (Incl. U.S.)	174	79	So. Tex. Com'l N., Hou.; 1st N., Waco; 1st N., Dallas.
Mason 1535 Mason I15	Commercial Bank Jun'35Stmt 88-549 *15'01	Chas. L. Martin, Ch. of Bd. and Pres.	Max Martin	Walter M. Martin	Mrs. W. M. Martin R. E. Martin	50		6 (Individual)	207		263	64		160	39	Austin N., Austin; Ft. Worth N., Ft. Worth.	
" " "	Mason National Bank Jun'35Stmt 88-550 *15'04	J. W. White, Ch. of Bd. and Pres.	W. E. Jordan	D. F. Lehmburg	E. A. Loeffler K. M. Eckert	50	25	5	348	25	453	193	41	25	161	33	1st N., Ft. Worth; San Antonio N., San Antonio; U. S. N., Galv.
Matador 1302 Motley B12	FIRST STATE BANK Jun'35Stmt 88-1162 d@15'07	A. B. Echols	C. D. Bird	Elmer Stearns	W. N. Pipkin J. R. Whitworth	37	25	11	324		397	164		2	210	21	1st N., Ft. Worth; Com. Tr. Co., Kan. C.
Mathis 915 San Patricio O18	First State Bank Jun'35Stmt 88-1164 d@15'11	R. Gillett	C. F. Miller	C. F. Miller	J. W. Nelson	30 (15)	14 Cap.	2 Notes	134		195	56	15	3	111	10	Alamo N., San Antonio; Un. N., Hou.; Corpus Christi N., Corpus Christi.
Maypearl 410 Ellis F19	First State Bank Mar'35Stmt 88-878 *15'30	C. H. Wilemon	J. H. Curby	Weldon Blair		20 (10)	Cap. Notes	2	88		120	23		8	81	8	Ft. Worth N., Ft. Worth; 1st N., Dallas.
McAllen 9074 Hidalgo Q 3	CITY STATE BANK & TRUST CO Jun'35Stmt 88-2165 d@15'33	S. L. Miller	J. N. Dyer	W. W. Dees, V. P. and Cash.	B. A. Spillar	60	15	18	836		929	224	267	14	385	39	Chase N., N. Y.; Frost N., San Antonio; Dallas Bk. & Tr., Dallas.
McCamey 3446 Upton H9	Security State Bank Jun'35Stmt 88-2127 d@15'28	Tryon Lewis	Dan Easter	M. H. McWhirter	Wayman Rose	25 Deb. 25		5	139		194	75		29	60	30	Mtle. N., Dallas; Wich. N., Wich. Falls.
McCaulley 350 Fisher E13	First State Bank Mar'35Stmt 88-1169 *15'18	D. W. Maberry	S. E. Miers	S. N. Hardy	Cecil Eivens	25 (15)	2 Cap. Notes		85		127	18	2	3	97	7	1st N., Waco and Ft. Worth.

**DALLAS BANK & TRUST CO.**

SOLICITS YOUR NORTH TEXAS BUSINESS

ESTABLISHED IN 1903



Number under Name of Bank is the Transit Number given to each bank in U. S. exclusively by The Rand-McNally Bankers' Directory, under the authority of The American Bankers Ass'n.

TEXAS—Continued

Non-Bank Towns with Nearest Banking Point (Indexed Access), Lawyers, Laws (indexed) in back of this volume. For Interest Rates, Holidays, etc., see Laws.

TOWN AND COUNTY. County Seats. No 11 F. R. D. E H Pasoh Hous. \$San A.	Mem. A. B. A. New State Priv. Mem. State B. Ass'n. (Estab. Fed. Res. Depts: T-Trust B-Bond d-Safe Deposit @ Savings	PRESIDENT.	VICE-PRESIDENT.	CASHIER.	ASS'T CASHIER.	LIABILITIES. (In Thousands of Dollars)					RESOURCES.					PRINCIPAL CORRESPONDENTS.	
						Capital	Surplus	Und. Prof. and or Reserves	Deposits	Other Liabilities	Totals	Cash, Ex. & Due from Bks	U.S. Gov. Securities	Other Securities	Loans & Discounts		Other Resources
McGregor 2041 McLennan H18	FIRST NATIONAL BANK Jun'35Stmt 88-448 d@:189	G. W. LEE Prompt Personal attention given to items and remitted for on day of	W. G. DRAPER, Act.	G. W. ENGLAND. V. P. and Cash. Bill of Lading Drafts payment.	R. D. MCENTIRE fts, Cash and Time	\$ 25 Pf. 25	\$ 10	\$ 20	\$ 330	\$ 1	\$ 411	\$ 118	\$ 25	\$ 241	\$ 27	Chase N., N. Y.; 1st N., Dallas and Waco.	
McKinney 7307 Collin D19	CENTRAL NATIONAL BANK Jun'35Stmt 88-2210 d@:105	F. B. Pope Add G. Wilson, Ch.	W. A. Dowell	A. H. Eubanks, Act. V. P. and Cash.	W. S. Cameron L. F. Drake J. C. Stewart W. L. Glazener	50 Pf. 50	8	18	848	50	1,024	303	\$ 96	159	403	63	Chase N., N. Y.; Mtle. N., Dallas; Cont. N., Ft. Worth.
" "	COLLIN COUNTY NATIONAL BANK Jun'35Stmt 88-219 d@:181	GILES MCKINNEY J. C. ERWIN, Ch. Special attention given to remittance matters	H. W. WARDEN, Act.	THOS. JOHNSON, Exec. V. P. and Cash.	E. L. KISSINGER N. J. BURKETT Retail collections. Bill make credit reports for 25c each.	150	30	27	1,400		1,607	193	200	615	450	149	Chase N., N. Y.; Rep. N. Bk. & Tr. Co. and 1st N., Dallas.
McLean 1521 Gray D5	American National Bank in McLean 88-844 d@:134 Jun'35Stmt	Geo. W. Sitter D. N. Massay, Ch.	J. M. Carpenter J. B. Hembree	Clifford Allison	Nona Cousins	25 Pf. 25	1	2	270		323	157	65	30	59	12	1st N., Amarillo; Interstate N., Kan. C.; 1st N. & Tr., Okla. City.
Medicine Mound Hardeman B14 210	First State Bank Mar'35Stmt 88-1956 d@:120	W. W. Cole, Ch. of Bd. and Pres.	J. C. Flynt	H. T. Cole		15 (5	2 Cap. Notes)	15			37	10			26	1	1st N., Childress.
Megargel 818 Archer O15	First State Bank Mar'35Stmt 88-1172 d@:110	C. E. McCutchen	J. E. Branson	J. E. Branson	E. W. Tripp	25	11	2	150		188	45	24		111	8	1st N., Wichita Falls; Cont. N., Ft. Worth.
Melvin 262 McOulloch H14	First National Bank Jun'35Stmt 88-1713 d@:116	E. A. Base	Oscar Sellers A. Benson	Alvis Waldrep		25	20	3	99	14	161	33		10	110	8	1st N., Ft. Worth; Mtle. N., Dallas.
Memphis 4257 Hall E6	FIRST NATIONAL BANK Jun'35Stmt 88-438 d@:101	S. S. Montgomery	W. C. Dickey Thos. E. Noel	T. H. Deaver, V. P. and Cash.	O. L. Helm	50 Pf. 25	10	6	533	51	675	215	60	22	315	63	1st N. and Ft. Worth N., Ft. Worth; 1st N., Dallas.
" "	FIRST STATE BANK Mar'35Stmt 88-440 d@:133	F. E. LEARY W. B. QUIGLEY, Ch. of Bd. Send Us Your Collections, Bill of Remitted for on Day of Payment. Minimum Charge Plain Sight Drafts	H. W. STRINGER	R. L. MADDEN	ALLEN C. DUNBAR Cash and Time Items.	50 (50	2 Cap. Notes)	287			389	119		6	202	62	1st N., Ft. Worth; Interstate N., Kan. C.; Rep. N. Bk. & Tr. Co., Dallas.
Menard 1969 Menard I 14	Bevans State Bank Jun'35Stmt 88-1174 d@:130	W. P. Bevans	Geo. C. Stengel	Geo. C. Stengel	J. M. Glasscock	100	35	25	364		524	278			191	55	Gty. Tr., N. Y.; Interstate N., Kan. C.; Ft. Worth N., Ft. Worth.
" "	Menard National Bank Jun'35Stmt 88-1361 d@:119	J. R. Smart	O. A. Martin	R. M. Heyman	H. Spinks	25 Pf. 25	5	4	270		329	113		6	197	13	Ft. Worth N., Ft. Worth.
Mercedes 6608 Hidalgo R4	FIRST NAT'L BANK Jun'35Stmt 88-2012 d@:120	H. B. SEAY SEND US YOUR PROMPT REMITTANCE TRY	S. H. COLLIER	O. W. DUBE	R. C. MILLER of Lading drafts, Cash and Time Items.	75 Pf. 25		12	659		771	107		394	217	53	1st N., Chl. and St. L.; Rep. N. Bk. & Tr. Co., Dallas; N. Bk. of Com., Hou.; Com. Tr. Co., Kan. C.
" "	HIDALGO COUNTY BANK & TRUST CO. Jun'35Stmt 88-1175 d@:107	N. P. BARTON, SR. A modern Progressive Personal presence	N. P. BARTON, JR. ressive Bank remitted for same day received. Personal presence	FLOYD LANGFORD, V. P. and Cash. ering 100% Service a. r collections.	A. W. LEWIS	65 (50	5 Cap. Notes)	450			570	65	78	4	293	130	Chase N., N. Y.; Cont. Ill. N. Bk. & Tr. Co., Chl.; Hou. N., Hou.



Table with columns: TOWN AND COUNTY, County Seats, No. 11 F. R. D. E El Paso HHous. \$SanA., PRESIDENT, VICE-PRESIDENT, CASHIER, Ass'T CASHIER, LIABILITIES (Capital, Surplus, Und.Prof. and or Reserves, Deposits, Other Liabilities, Totals), RESOURCES (Cash, Ex. & Due from Bks, U.S. Gov. Securities, Other Securities, Loans & Discounts, Other Resources), PRINCIPAL CORRESPONDENTS.

DALLAS BANK & TRUST CO.

SOLICITS YOUR NORTH TEXAS BUSINESS ESTABLISHED IN 1903



Number under Name of Bank is the Transit Number given to each bank in U. S. exclusively by The Rand-McNally Bankers' Directory, under the authority of The American Bankers Ass'n.

TEXAS—Continued

Non-Bank Towns with Nearest Banking Point (Indexed Acces.), Lawyers, Laws (Indexed) in back of this volume. For Interest Rates, Holidays, etc., see Laws.

TOWN AND COUNTY. County Seats. No. 11 F. R. D. E El Paso Hous. SSan A.	Mem. A. B. A. New State Priv. Mem. State B. Ass'n. [Establish. Fed. Res. Depts.: Trust B-Bond d-Safe Deposit © Savings	PRESIDENT.	VICE-PRESIDENT.	CASHIER.	Ass'T CASHIER.	LIABILITIES. (In Thousands of Dollars)					RESOURCES.					PRINCIPAL CORRESPONDENTS.		
						Capital	Surplus	Und. Prof. and or Reserves	Deposits	Other Liabilities	Totals	Cash, Ex. & Due from Bks	U.S. Gov. Securities	Other Securities	Loans & Discounts		Other Resources	
Moody ..... 1014 McLenna H18	First National Bank ..... d 4 '93 Jun '35 Stmt 88-734	J. C. Reynolds	Z. B. Teague T. J. Buckner	E. M. Matthews		\$ 50	\$ 25	\$ 21	\$ 251	\$ 1	\$ 348	\$ 92	\$ 95	\$ 48	\$ 98	\$ 15	Chase N., N. Y.; 1st N., Dallas and Waco.	
Moran ..... 907 Shackelford E15	Moran National Bank ..... d 1 '25 Jun '35 Stmt 88-1188	J. Cottle C. B. Snyder, Ch.	Jno. F. Sedwick	Floyd C. Pool	Glen Cottle Ralph Snyder	25	2	4	68		99	9		5	74	11	1st N., Ft. Worth; 1st N., Alb.	
Morgan Mill ..... 261 Erath E16	First State Bank ..... d 1 '13 Jun '35 Stmt 88-1588	Earl L. Frey	J. E. Underwood	J. W. Brown		10	9		44	12	75	31	4	5	21	14	1st N., Weatherford; Far-1st N., Stephenville.	
Moulton ..... 850 H Lavaca L19	Farmers & Merchants State Bank ..... d 1 '20 Jun '35 Stmt	F. T. Fehrenkamp, Ch. of Bd. and Pres.	Ed. Boehm J. T. Jaegeli	E. C. Fehrenkamp	W. Miculka	50 Deb. 50	3	7	434		544	66		296 (Incl. U.S.)	157	25	Cent. Han. Bk. & Tr., N. Y.; 1st N., Hou.; 1st N., Dallas.	
Mt. Calm ..... 603 Hill G19	First National Bank in Mount Calm ..... d 1 '12 Jun '35 Stmt 88-720	S. J. McKinney	B. Hillyer	B. Hillyer	J. D. Ferguson	25	5	6	65	25	126	28	27	12	57	2	1st N., Waco.	
Mt. Enterprise ..... 625 Rusk F23	Merchants & Planters State Bank ..... d 1 '08 Mar '35 Stmt	T. Arnold	D. Langston, Act.	E. Bohannon		13 (13)			88		114	50	25		34	5	1st N., Hou.; Stone Fort N., Nacogdoches; Dallas N., Dallas.	
Mt. Pleasant ..... 3541 Titus D22	First National Bank in Mt. Pleasant ..... d 1 '82 Jun '35 Stmt 88-297	I. N. Williams	A. J. Copellar	C. E. Lee	Mrs. E. L. Sinclair	25 Pf. 25	18 (Incl. Und. Prof.)		367		435	77		87 (Incl. U.S.)	251	20	Cent. Han. Bk. & Tr., N. Y.; Rep. N. Bk. & Tr., Dallas; Texarkana N., Texarkana.	
" ..... "	Guaranty Bond State Bank ..... d 1 '13 Jun '35 Stmt	E. S. Lillienstern August Hoffmann, Ch.	August Hoffmann	R. F. Lindsay	R. L. Lamb	40 Deb. 25	9 (With Surp.)		317		391	92	11	24	246	18	Chase N., N. Y.; Dallas Bk. & Tr., Dallas.	
Mt. Vernon ..... 1222 Franklin D22	First National Bank ..... d 1 '90 Jun '35 Stmt 88-419	G. W. Rutherford	N. E. Dupree Lester Smith	J. M. Moore	J. A. Banister	50	10	23	220	55	358	52	94	8	190	14	Rep. N. Bk. & Tr., Dallas.	
Muenster ..... 459 Cooke C18	Muenster State Bank ..... d 1 '23 Jun '35 Stmt 88-2068	J. W. Meurer, Ch. of Bd. and Pres.	Frank Trachta	J. M. Weinzapfel, Cash. and Sec.		17	15 (With Surp.)		108	5	145	50			89	6	Mtle. N., Dallas; City N., Wichita Falls; 1st State, Gainesville.	
Muleshoe ..... 779 Bailey A8	Muleshoe State Bank ..... d 1 '31 Jun '35 Stmt 88-1679	E. R. Hart	Ray Griffiths	Jesse M. Osborn	R. L. Morgan Inez F. Bobo	20 (10)		5 (Notes)	185		220	71	10	34	95	10	Am. State and Amarillo N., Amarillo.	
Munday ..... 1318 Knox O14	First National Bank in Munday ..... d 1 '32 Jun '35 Stmt	G. L. Mayes, Ch. of Bd. and Pres.	E. W. McGlothlin	W. E. Braly	Ira Bowden	25	2	3	260	13	303	97	35	1	143	27	Ft. Worth N., Ft. Worth; 1st N., Wichita F.	
Nacogdoches ..... 5687 H Nacogdoches G23	Commercial State Bank ..... d 1 '91 Jun '35 Stmt	T. E. Baker	F. H. Tucker	A. B. Cox	J. J. Rudisill W. W. Davison W. G. Blount	100	106 (With Surp.)		1,134	23	1,363	329		342 (Incl. U.S.)	627	65	Chase N., N. Y.; 1st N., Hou. and Dallas.	
" ..... "	Stone Fort National Bank ..... d 1 '03 Jun '35 Stmt 88-269	I. L. Sturdevant S. B. Hayter, V. P.	W. U. Perkins L. B. Mast, Act.	E. W. Monk	B. H. Wilson	100	110	40	1,398	87	1,735	516	235	182	736	66	Gty. Tr., N. Y.; So. Tex. Com'l N., Hou.; Rep. N. Bk. & Tr., Dallas.	
Naples ..... 843 Morris C23	Morris County Nat. Bank ..... d 1 '93 Jun '35 Stmt 88-661	A. B. Gallaway, Ch. of Bd. and Pres. A. B. Childs, Act. V. P.	M. N. Heard H. B. Stevens T. C. Lyster	A. B. Childs	Mrs. W. D. Walls	50	16	8	192	40	306	42	42	9	202	11	1st N. and Dallas Bk. & Tr., Dallas; Texarkana N., Texarkana.	
Navasota ..... 5128 H Grimes J21	FIRST NATIONAL BANK ..... d 1 '90 Jun '35 Stmt 88-275	EWING NORWOOD, Ch. Ex Officio and Pres. J. P. TERRELL, E. G. YUENS		C. E. HENRY	HUNTER YARBOROUGH J. N. RATCLIFF	100	100	43	961	40	1,244	530	161	126	369	58	N. City, N. Y.; So. Tex. Com'l N., Hou.; U. S. N., Galv.; 1st N., Dallas.	
						Capital { Originally paid in \$50.00 } { From Earnings \$50.00 } \$100,000.00 Surplus and undivided Profits Earned, \$143,353.30 Collections made promptly and remitted for on day of payment.												



TOWN AND COUNTY. County Seats. No. 11 F. R. D. E. El Paso Hous. S. S. A. N.	Mem. A. B. A. New State Priv. Mem. State B. Ass'n. [Etab. Fed. Res. Depts.: Trust B-Bond d-Safe Deposit © Savings	PRESIDENT.	VICE-PRESIDENT.	CASHIER.	ASS'T CASHIER.	LIABILITIES. (In Thousands of Dollars)					RESOURCES.					PRINCIPAL CORRESPONDENTS.	
						Capital	Surplus	Und. Prof. and or Reserves	Deposits	Other Liabilities	Totals	Cash, Ex. & Due from Bks	U.S. Gov. Securities	Other Securities	Loans & Discounts		Other Resources
Needville 215 H Fort Bend L21	First State Bank Jun'35Stmt 88-1301	H. Hackstedt, Ch. of Bd. and Pres.	C. T. Zich J. W. Weeks	G. A. Kunkel	A. C. Schendel	\$ 25 (25	\$ 5 Cap.	\$ 13 Notes)	\$ 170		\$ 238	\$ 85		\$ 70	\$ 70	\$ 13	So. Tex. Com'l N., and State N., Hou.; Rep. N. Bk. & Tr. Co., Dallas.
New Baden 185 Robertson H20	Paul Schultz Bank Jun'35Stmt 88-2098	Paul Schultz	H. P. Schultz	J. P. Bolton	Mrs. Gretchen Lewis	125			10	\$ 75	210	1			42	167	1st N., Franklin; N. Bk. Com., Hou.
New Boston 949 Bowie C23	First National Bank Jun'35Stmt 88-421	H. H. Russell J. H. Simms, Ch. of Bd.	T. P. Trimble	J. P. Looney	Lloyd Wilson	30	20	7	297	30	384	89	\$ 38	65	177	15	1st N., Dallas; Texarkana N., Texarkana.
New Braunfels \$ Comal L17 6242	First National Bank Jun'35Stmt 88-289	B. W. Nuhn Hanno Faust, Ch.	George Eiband H. Dittlinger Martin Faust	M. W. Dietz	Daniel E. Reeh Walter Faust, Jr.	100	100	44	917	104	1,265	419	100	277	335	134	N. City, N. Y.; Austin N., Austin; 1st N., Dallas.
" " "	The Guaranty State Bk. Mar'35Stmt 88-2028	Emil Heinen	R. B. Richter A. R. Rothe	G. O. Reinarz	R. P. Heinen F. E. Henne	75	30	11	764		880	288	345	17	208	22	Irv. Tr., N. Y.; Frost N., San Antonio; Rep. N. Bk. & Tr., Dallas.
Newcastle 1157 Young D15	Farmers National Bank Jun'35Stmt 88-1196	J. J. Perkins	C. B. Daniels T. R. Coffield	E. J. Vanvetterman	Clarence Daniels	Pf. 25 25	5	3	129		187	59	4	12	107	5	Chase N., N. Y.; 1st N., Dallas; Ft. Worth N. and Cont. N., Ft. Worth.
Newton 1000 H Newton I 25	First National Bank Jun'35Stmt 88-1198	E. O. Terry H. S. Hall, Ch.	J. Roy Lawson	H. L. Swearingen		30	20	6	428		484	241		162 (Incl. U. S.)	75	6	N. Bk. of Com., Hou.; Mtle. N., Dallas.
New Ulm 400 H Austin K20	New Ulm State Bank Jun'35Stmt 88-1199	E. H. Baumgart, Ch. of Bd. and Pres.	J. J. Frnka Oscar Kellner	M. C. Koch		30 Deb. 10		4	216	7	267	45		172	24	26	State N., Hou.; City N., Galv.; Mtle. N., Dallas.
New Waverly 2184 H Walker J22	New Waverly State Bk. Mar'35Stmt 88-1200	J. W. Keeland R. M. Traylor, V.P.	R. W. Miller K. S. Keeland	J. W. Traylor, Jr.	Elliott Campbell, Act. V. P.	40 (20	2 Cap.	2 Notes)	138		202	57	28		110	7	Hou. N. and City Bk. & Tr., Hou.
Nixon 1037 \$ Gonzales M18	Nixon National Bank Jun'35Stmt 88-1691	E. S. Austin Byron Caraway, Ch. of Bd.	W. W. Lastinger	Ellen Weber		25		2	52	6	85	8			71	6	Frost N., San Antonio; 1st N., Hou.
" " "	Nixon State Bank Jun'35Stmt 88-1201	C. D. Campbell D. N. Campbell, Ch.	R. B. Thrift	J. F. Wood, Jr.	Mrs. E. F. Park	50	10	4	219		283	91		12	150	30	N. City, N. Y.; So. Tex. Com'l N., Hou.; Alamo N., San Antonio.
Nocona 2352 Montague B17	Farmers & Merch. Natl. Bk. Jun'35Stmt 88-614	C. McCall	J. A. Foosee A. D. Lunn	Hugh Carson	W. F. Leonard	125	25	7	457		614	149	41		324	74	Chase N., N. Y.; City N., Wich. F.; 1st N., Dallas; Cont. N., Fort Worth.
" " "	Peoples National Bank Jun'35Stmt 88-613	G. M. Utt, Ch. of Bd. and Pres.	Gould Whaley	Joe L. Janeway		50	1	5	198		254	107		7	126	14	Chem. Bk. & Tr., N. Y.; Ft. W. N., Ft. Worth; Mtle. N., Dallas.
Nordhelm 400 \$ De Witt N18	First National Bank Jun'35Stmt 88-899	H. A. Sturmer	A. L. Teiwes	F. O. A. Ladner	Fritz Menn	25	7	1	157		190	44	63	30	35	18	Frost N., San Antonio.
Normangee 369 Leon I 21	First National Bank Jun'35Stmt 88-1488	T. W. Brown	O. Youngblood, Act.	H. C. Brown		25	5	1	107		138	35	16	5	74	8	1st N., Dallas; 1st N., Hou.
" " "	First State Bank Dec'34Stmt 88-1202	H. E. Shaw	J. L. Nash	F. B. Cobb	Muriel Burns	25 Deb. 15		1	75		116	38		28	42	8	Hou. N. and City N., Hou.
North Zulch 413 H Madison I 21	Guaranty Bond State Bank Jun'35Stmt 88-1203	A. Krohn, Ch. of Bd. and Pres.	A. L. Lipscomb, Sr., Act.	A. L. Lipscomb, Jr.	Clara Krohn	50	20	8	155		233	43		28	120	42	Hou. N., Hou.; 1st N., Madisonville.
Oakwood 388 Leon G21	Oakwood State Bank Jun'35Stmt 88-749	R. R. Wiley	J. E. Bradley	L. L. Haley		25 Deb. 25		4	169		223	53	8	23	82	57	1st N., Hou.; City N., Galv.; Rep. N. Bk. & Tr., Dallas.

DALLAS BANK & TRUST CO.

SOLICITS YOUR NORTH TEXAS BUSINESS  
ESTABLISHED IN 1903



Number under Name of Bank is the Transit Number given to each bank in U. S. exclusively by The Rand-McNally Bankers' Directory, under the authority of The American Bankers Ass'n.

TEXAS—Continued

Non-Bank Towns with Nearest Banking Point (Indexed Access), Lawyers, Laws (Indexed) in back of this volume. For Interest Rates, Holidays, etc., see Laws.

Table with columns: TOWN AND COUNTY, Name of Bank, President, Vice-President, Cashier, Ass't Cashier, LIABILITIES (Capital, Surplus, Und. Prof. and Reserves, Deposits, Other Liabilities, Totals), RESOURCES (Cash, Ex. & Due from Bks, U.S. Gov. Securities, Other Securities, Loans & Discounts, Other Resources), and PRINCIPAL CORRESPONDENTS.



Number under Name of Bank is the Transit Number given to each bank in U. S. exclusively by The Rand-McNally Bankers' Directory, under the authority of The American Bankers Ass'n.

TEXAS—Continued

Non-Bank Towns with Nearest Banking Point (Indexed Access.), Lawyers, Laws (Indexed) in back of this volume. For Interest Rates, Holidays, etc., see Laws.

TOWN AND COUNTY. County Seats. No. 11 F. R. D. E El PasoHous.\$SanA.	Mem.A.B.A. *New State Priv. Mem. State B. Ass'n. [Estab. Fed. Res. Depts: T-Trust B-Bond d-Safe Deposit C Savings	PRESIDENT.	VICE-PRESIDENT.	CASHIER.	ASS'T CASHIER.	LIABILITIES. (In Thousands of Dollars)					RESOURCES.					PRINCIPAL CORRESPONDENTS.	
						Capital	Surplus	Und.Prof. and or Reserves	Deposits	Other Liabilities	Totals	Cash, Ex. & Due from Bks	U.S. Gov. Securities	Other Securities	Loans & Discounts		Other Resources
•Pampa 10,470 Gray C5	First National Bank in Pampa Jun'35Stmt 88-819 d@*4'08	De Lea Vicars A. Combs, Ch.	J. R. Roby	E. S. Vicars J. O. Gillham, A.C.	B. D. Robison F. A. Peek E. Bass Clay	\$ 75 Pf. 50	\$ 25	\$ 51	\$ 2,548		\$ 2,749	\$ 1,404	\$ 280	\$ 178	\$ 819	\$ 68	Cent. Han. Bk. & Tr., N. Y.; Un. N., Kan. C.; 1st N., Ft. Worth and Okla.
•Panhandle 2035 Carson C4	First National Bank d@*1'27 Jun'35Stmt 88-2114	F. A. Paul	Vern Wisdom	Vern Wisdom	H. N. Munro	50	1	3	403		457	241	40	30	135	11	Cent. Han. Bk. & Tr., N. Y.; Ft. Worth N., Ft. Worth; 1st N., Kan. C.
" " "	First State Bank d@*3'26 Jun'35Stmt 88-861	C. E. Deahl, Ch. of Bd. and Pres.	R. L. Grimes	Geo. F. Crow	R. F. Downs	50 Deb. 50		7	398		505	222		79	177	27	Cont. N., Ft. Worth; Mtle. N., Dallas; Com. Tr., Kan. C.
" " "	Panhandle Bank @*1'88 88-860	F. A. Paul	E. E. Carhart	Vern Wisdom													1st N., Kan. C.; Ft. Worth N., Ft. Worth; Am. State, Amarillo.
Paradise 400 Wise D17	Peoples State Bank \$*23 Mar'35Stmt 88-1737	T. B. Peek		M. N. Peek		20	3		59		82	14	44	11	13		Ft. Worth N., 1st N., and Cont. N., Ft. Worth.
•Paris 15,649 Lamar C21	<b>FIRST NAT'L BANK</b> Jun'35Stmt 88-51 d@*1'87	WM. MILLING, F. D. MALLORY, V. P.	MORRIS FLEMING, V. P. and Tr. Off. J. M. CAVINESS	J. M. CAVINESS, A. Cash. A. M. HARRISON, A. Tr. Off.	R. M. HUTT J. E. GASTLEBERRY A. P. HEFFLEFINGER, ALFRED KIDD, A. Tr. Officers	300 Pf. 150		18	2,414		2,882	382	65	482	1,721	232	Chase N., N. Y.; 1st N., Dallas and St. L.; Com. Tr. Co., Kan. C.
" " "	<b>LIBERTY NATIONAL BANK IN PARIS</b> Jun'35Stmt 88-57 d@*1'31	E. H. McCuiston	H. P. Mayer	J. M. Cecil	Mack Hardy A. Hutchison	100	10	11	1,107		1,228	329	50	349	410	90	Chase N., N. Y.; 1st N., Dallas and St. L.
Pasadena 1647 H Harris L22	Pasadena State Bank \$*19 Mar'35Stmt 88-1873	R. E. Parks, Ch. of Bd. and Pres.	A. R. Cruse	M. F. Reed	Ruth Williams	10			85		110	44	15		42	9	City N., San Jacinto N., and Citiz. State, Hou.
Peacock 263 Stonewall D12	Peacock Bank \$*15 Jun'35Stmt 88-1689	W. H. McKinzie	J. W. Matthews	Ellis Scogin		15 Cap. Notes		2	80		97	13	11	12	50	11	Ft. Worth N., Ft. Worth; Far & Merch. N., Abilene.
•Pearsall 2536 \$ Frio N15	Security State Bank d@*1'25 Jun'35Stmt 88-477	J. E. Field	G. W. Ballard	Frank Carter		25	9	5	252		291	127	8	15	127	14	N. Bk. Com. and Alamo N., San Antonio; 1st N., Hou.
Peaster 220 Parker D17	Farmers Bank \$*06 Jun'35Stmt 88-1228		J. A. Wiggins	J. A. Wiggins	M. L. Wiggins	10	3	1	18		32	15			17		1st N., Dallas; Citiz. N., Weatherford.
•Pecos 3304 E Reeves H6	First National Bank \$*07 Jun'35Stmt 88-451	J. T. McElroy	S. M. Prewit R. E. Johnson	T. H. Beauchamp	G. C. Parker	50	25	3	475 \$ 50		603	272	160	22	149		1st N., Dallas; Ft. Worth N., Ft. Worth; El Paso N., El Paso.
" " "	Security State Bank d@*1'24 Jun'35Stmt 88-2078	Sol Mayer	R. G. Middleton K. M. Regan	Clarence Bell	H. L. Holloway P. D. Dowling	30 Deb. 60	30	9	541		670	271	79	87	201	32	Mrs. Tr., N. Y.; 1st N., Ft. Worth; State N., El Paso; Dallas Bk. & Tr., Dallas; Un. N., Kan. C.
Pendleton 225 Bell H18	First State Bank \$*10 Mar'35Stmt 88-1225	J. B. Martin, Ch. of Bd. and Pres.	Wade H. Taylor	H. E. James	Edna Cantrell	16 (10 Cap. Notes)	2		90		118	58	3	1	40	16	1st N., Waco and Hubbard.
Penelope 211 Hill G19	Penelope State Bank \$*21 Mar'35Stmt 88-2020	A. D. Jenkins		R. J. Cernosek		25	10	2	56		93	36			50	7	1st N., Waco and Hubbard.
Perrin 475 Jack D17	First National Bank \$*13 Jun'35Stmt 88-1639	C. F. Lee	Mrs. J. B. Middleton	G. F. Wimberly		25	12	22	53		112	21	1	2	62	26	1st N., Ft. Worth, Weatherford, and Jacksboro.
•Perryton 2824 Ochiltree A5	First National Bank d@*07 Jun'35Stmt 88-806	Carl Ellis	Jno. N. Stump C. B. Rogers	R. H. Holland		50	16	(With Surp)	343	7	416	145		49	213	9	Drov. N., Kan. C.; 1st N., Amarillo; Rep. N. Bk. & Tr., Dallas.
" " "	Perryton National Bank \$*22 Jun'35Stmt 88-1858	Geo. M. Perry	W. B. LaMaster A. L. Wood	C. E. Woods	H. E. Cayler	25	4	(With Surp)	135	5	169	118	8	11	32		1st N., Wichita, Kan.; Stk. Yds. N., Kan. C.
Petersburg 548 Hale B10	First State Bank \$*21 Jun'35Stmt 88-2021	Tom Davis	R. A. Jefferies	R. A. Jefferies	Miss Katy D. Germany	15	15	(With Surp)	94		124	20		49	47	8	Am. State, Amarillo; Cont. N., Ft. Worth; Lubbock N., Lubbock.
Petrolia 806 Clay B16	Continental State Bank \$*05 Jun'35Stmt 88-864	H. W. Perkins	J. A. Burrus	M. D. Frazier		25 Deb. 10	1	2	65		103	33		5	61	4	Cont. N., Ft. Worth; City N., Wichita Falls.
Pflugerville 500 \$ Travis J18	First State Bank \$*33 Jun'35Stmt 88-1228	James Fuchs, Ch. of Bd. and Pres.	Peter Pfuger C. C. Kuempel	W. E. Pfuger	C. C. Kuempel, Sec.	20 Deb. 10		2	100		132	34		36	50	12	Chase N., N. Y.; Austin N., Austin; South Tex. Com'l N., Hou.

DALLAS BANK & TRUST CO.

SOLICITS YOUR NORTH TEXAS BUSINESS  
ESTABLISHED IN 1903



Number under Name of Bank is the Transit Number given to each bank in U. S. exclusively by The Rand-McNally Bankers' Directory, under the authority of The American Bankers Ass'n.

TEXAS—Continued

Non-Bank Towns with Nearest Banking Point (Indexed Acces.), Lawyers, Laws (Indexed) in back of this volume. For Interest Rates, Holidays, etc., see Laws.

TOWN AND COUNTY. County Seats No. 11 F. R. D. E El Faso Hous. S\$anA.	Mem. A. B. A. New State Priv. Mem. State B. Ass'n. Estab. Fed. Res. Depts Trust B-Bond d-Safe Deposit @ Savings	PRESIDENT.	VICE-PRESIDENT.	CASHIER.	ASS'T CASHIER.	LIABILITIES. (In Thousands of Dollars)					RESOURCES.					PRINCIPAL CORRESPONDENTS.	
						Capital	Surplus	Und.Prof. and or Reserves	Deposits	Other Liabilities	Totals	Cash, Ex. & Due from Bks	U.S. Gov. Securities	Other Securities	Loans & Discounts		Other Resources
<b>Pilot Point</b> ... 1108 Denton C19	Pilot Point National Bk. ••'92 Jun'35Stmt 88-600	H. W. Gee	F. S. Wilson	J. Earl Selz	J. W. Peel W. P. Averitt	\$ 60	\$ 20	\$ 16	\$ 259	\$ 16	\$ 371	\$ 58	\$ 29	\$ 114	\$ 137	\$ 33	1st N., Dallas.
<b>Pittsburg</b> ... 2640 Camp D23	First State Bank... ••'11 Mar'35Stmt 88-1368	R. A. Swaim		G. C. Truitt	G. C. Spencer	50 (8 Cap.)		2 Notes	220		280	115	25		103	37	Gty. Tr., N. Y.; N. Bk. of Com., Dallas; Texarkana N., Texarkana.
" " "	Pittsburg National Bank Jun'35Stmt 88-445 ••'04	J. K. Bates	A. A. Hall	A. A. Hall	M. P. Light W. L. Rhymes	50		5	220		275	55	21	12	156	31	Rep. N. Bk. & Tr. Co., Dallas.
<b>Plainview</b> ... 3334 Hale A10	City National Bank... ••'32 Jun'35Stmt 88-2160	J. W. Murchison A. S. Underwood, Ch.		G. H. Shriber	H. M. Hamilton	50 Pf. 50	10	6	732		848	444	187	20	192	5	Com. Tr., Kan. C.; 1st N., Dallas.
" " "	Hale County State Bank Jun'35Stmt 88-2171 d•'34	J. K. Crews	Frank Eiring	E. M. Rice		25 Deb. 35	25	5	483		573	99		135	332	7	1st N., Dallas; Amarillo N., Amarillo; Ft. Worth N., Ft. Worth.
<b>Plano</b> ... 1554 Collin D19	First National Bank... ••'87 Jun'35Stmt 88-629	R. A. Davis	A. Weatherford	D. S. Coleman	R. C. Hays H. Rice	50	4	7	300	27	388	60	70	74	160	24	Rep. N. Bk. & Tr. Co. and 1st N., Dallas.
<b>Plantersville</b> ... 362 H Grimes J22	Security State Bank... ••'27 Mar'35Stmt 88-1807	Walter Greenwood Ch. of Bd. and Pres.	F. A. Kiefel	A. W. Greenwood		18 (5 Cap.)			61		84	35	3	10	33	3	N. Bk. of Com., Hou.; U. S. N., Galv.; 1st N., Navasota.
<b>Pleasanton</b> ... 1154 \$ Atascosa M16	First Nat'l Bk. in Pleasanton Jun'35Stmt 88-1232 ••'32	S. V. Houston	J. W. Reese	W. W. Herrington	Jack Hunt	25	6	3	313	1	348	131	41	19	149	8	Alamo N. and N. Bk. Com., San Antonio; So. Tex. Com'l N., Hou.
<b>Point</b> ... 300 Rains D21	First State Bank... ••'13 Mar'35Stmt 88-1233	S. S. Bowers	D. S. Peoples	F. C. Montgomery	Ethel Whittle	25	5		45		75	32	1	2	38	2	Fid. Tr., N. Y.; Greenville N. Ex., Greenville.
<b>Port Arthur</b> ... 50,902 H Jefferson K25	<b>FIRST NAT'L BANK</b> Jun'35Stmt 88-140 d•'1900	D. P. SHEEKS	J. W. WILLIAMS JOE S. PARK A. C. REICHL W. L. WEATHERALL	J. M. NICKLEBUR	E. L. CANADA C. T. WEATHERALL W. F. SPIEGEL A. R. BANKS	100	400	102	3,660		4,262	2,137	360	251	1,194	320	Chase N., N. Y.; Mellon N., Pitt.; 1st N., Hou.; Am. N., Beaumont; 1st N., Dallas.
" " "	<b>MERCHANTS NATIONAL BANK</b> Jun'35Stmt 88-141 d•'1900	GEO. M. CRAIG	H. J. PAINTON H. O. PRESTON E. R. STEVENSON E. P. TUCKER, Act.	W. H. SMITH	I. H. WNELESS GEO. W. DRAKE	100	200	161	3,018		3,479	1,478	397	243	1,187	174	Cent. Han. Bk. & Tr. Co., N. Y.; Cont. Ill. N. Bk. & Tr. Co., Chi.; Mellon N., Pitt.
<b>Port Lavaca</b> ... 1367 \$ Calhoun N20	First State Bank... ••'09 Mar'35Stmt 88-502	W. R. Soils	A. D. Gibson	J. B. Moore	Chas. T. Boyd	50 (15 Cap.)	20	12	374		471	193	115		141	22	Chase N., N. Y.; 1st N. and Hou. N., Hou.
<b>Port Neches</b> ... 2327 H Jefferson K25	First National Bank... ••'20 Jun'35Stmt 88-1963	F. S. Dengler Ch. of Bd. and Pres.	A. L. Brooks, Act. R. L. Vernor	S. C. Montgomery	Eunice L. Bourg	25 Pf. 25	10	14	360	21	455	158	25	12	240	20	Chase N., N. Y.; City N. Bk. & Tr., Chi.; 1st N., Hou.
<b>Post</b> ... 1668 Garza D11	First National Bank... ••'09 Jun'35Stmt 88-1236	G. W. Connell	J. T. Herd, Active	I. L. Duckworth	O. L. Weakley	50	4	10	488	90	642	65	120	248	185	24	Chase N., N. Y.; Ft. Worth N. and 1st N., Ft. Worth.
<b>Poteet</b> ... 1231 \$ Atascosa M16	First State Bank... ••'22 Mar'35Stmt 88-1425	W. S. Sasser	R. L. Cook	T. S. Dean		20	23	1	131		175	67	38	7	62	1	N. Bk. Com., San Antonio.
<b>Poth</b> ... 263 \$ Wilson M17	First National Bank... ••'13 Jun'35Stmt 88-1535	Wm. Eckel	E. L. Whitsett	R. J. Woellert	W. H. Woellert	25 Pf. 5	5	3	162		200	79	25	27	58	11	N. City, N. Y.; So. Tex. Com'l N., Hou.; Groos N., San Antonio.
<b>Powell</b> ... 521 Navarro F20	Powell State Bank... ••'10 Mar'35Stmt 88-1238	J. O. Burke	W. W. Carter	H. H. Hanks	Floy Banks	20		2	51		73	41	18		9	5	Mtle. N., Dallas; 1st N., Hou.
<b>Presidio</b> ... 1202 \$ Presidio J5	Presidio Valley Bank... ••'23 Mar'35Stmt 88-2155	Mrs. W. T. Millington	L. C. Eastland	Ben S. Avant, Cash. and Sec.		20 (5 Cap.)	4		24		53	10			20	23	Marfa N., Marfa; Frost N., San Antonio.
<b>Fridley</b> ... 200 Mills G16	Farmers & Merchants Bank Jun'35Stmt 88-1804 ••'17	D. A. Jeske C. F. Jeske, Ch.	Eleanor Jeske	C. F. Jeske		10	5	2	21		38	10	2	16	10		1st N., Ft. Worth; Citiz. N., Brownwood; Hou. N., Hou.
<b>Princeton</b> ... 459 Collin D20	Citizens State Bank... ••'07 Mar'35Stmt 88-1240	T. Ben Wilson, Ch. of Bd. and Pres.	Mrs. T. A. Curtis J. W. Chappell	J. W. Neal	W. T. Hooten, Jr. Mrs. C. H. Akin, Sec.	16 (9 Cap.)	8		129		162	72	23		62	5	1st N., Dallas; Collins Co N., McKinney.



TOWN AND COUNTY. County Seats. No. 11 F. R. D. E El Paso Hous. \$San A.	Mem. A. B. A. *New State Priv. Mem. State B. Ass'n. [Estab. Fed. Res. Depts: T-Trust B-Bond d-Safe Deposit @ Savings	PRESIDENT.	VICE-PRESIDENT.	CASHIER.	ASS'T CASHIER.	LIABILITIES. (In Thousands of Dollars)					RESOURCES.					PRINCIPAL CORRESPONDENTS.	
						Capital	Surplus	Und. Prof. and Reserves	Deposits	Other Liabilities	Totals	Cash, Ex & Due from Bks	U.S. Gov. Securities	Other Securities	Loans & Discounts		Other Resources
Prosper 287 Collin D19	Prosper State Bank Jun'35Stmt 88-1242	U. N. Clary	R. L. Horn	Mrs. V. C. Shipley		\$ 20	\$ 5	\$ 5	\$ 73		\$ 103	\$ 16	\$ 3	\$ 20	\$ 56	\$ 8	Cont. N., Ft. Worth; 1st N., Dallas.
Purdon 808 Navarro F19	First National Bank Jun'35Stmt 88-1701	H. C. Russell	B. Woodard	C. O. Williams		25	3	2	30	\$ 18	78	6			60	12	Rep. N. Bk. & Tr., Dallas; 1st N., Corsicana.
Quannah 4464 Hardeman A14	First National Bank Jun'35Stmt 88-800	E. B. Caskey L. T. Clark, Ch.	J. D. Hughes	J. D. Hughes	Oscar Fulkerson W. B. Bottoms Rosa Coker J. S. Dearon Edna Archer	100	20	9	555		684	201	177	51	221	34	Cent. Han. Bk. & Tr., N. Y.; Ft. Worth N., Ft. Worth; 1st N., Hou. Gty. Tr. Co., N. Y.; 1st N., Dallas; Cont. N., Ft. Worth.
" " "	Security National Bank Jun'35Stmt 88-301	A. P. Pierce C. T. Watkins, Ch.	C. T. Watkins	H. M. Bumpass		50	50	5	372		477	296	19		136	26	Dallas Bk. & Tr., Dallas; State N., Texarkana; Atl. N. Atl.
Queen City 821 Cass D24	Guaranty Bond State Bank Jun'35Stmt 88-1246	W. S. Clements	N. D. Baker	Sidney Smith		15 (5 Cap. Notes)		1	23	7	51	10		3	34	4	Dallas Bk. & Tr., Dallas; State N., Texarkana; Atl. N. Atl.
Quitaque 945 Briscoe A11	First National Bank Jun'35Stmt 88-1953	Orlin Stark	J. B. Russell	C. E. Bedwell	Geneva Curtis	25	5	10	173		213	25	30	5	146	7	1st N., Ft. Worth and Amarillo.
Quitman 1027 Wood D22	First National Bank Jun'35Stmt 88-1249	H. V. Puckett J. H. Ingram, Ch.	G. A. McCreight	C. L. Shamburger	J. A. McDade	50	25	3	234		312	58	3	66	175	10	Rep. N. Bk. & Tr. Co., Dallas.
Ralls 1365 Crosby C10	Security State Bank & Trust Co. Jun'35Stmt 88-1457	W. E. McLaughlin	J. Edd McLaughlin	M. A. McLaughlin	Carl D. Lewis Alma Lyle	50		7	226		283	35	125		105	18	1st N., Dallas; Ft. Worth N., Ft. Worth; Citiz. N., Lubbock.
Randolph 275 Fannin O20	First State Bank Jun'35Stmt 88-1250	J. C. Queener	S. H. Reynolds	R. M. Owens	Joe L. Stevens Roy Richardson	20	3	5	41		69	5		10	51	3	Cont. N., Ft. Worth; Merch. & Plan. N., Sherman.
Ranger 6208 Eastland E16	Commercial State Bank Jun'35Stmt 88-2129	O. D. Dillingham W. D. Conway, Ch.	Hall Walker	W. F. Creager	H. C. Wilkinson	35	5	11	794	20	865	90	160	466	129	20	Chase N., N. Y.; 1st N., Dallas; Cont. N., Ft. Worth.
Rankin 985 Upton H9	First State Bank Jun'35Stmt 88-2118	T. J. Murphey	W. H. Holcombe J. M. Lackey	W. H. Holcombe	Dunn Lowery	25 Pf.	20	10	354	2	436	111	73		236	16	Chase N., N. Y.; Cent. N., San Angelo; Ft. Worth N., Ft. Worth.
Raymondville 2050 Willacy Q4	First National Bank Jun'35Stmt 88-2100	C. E. Craig	H. D. Campbell J. A. Fambrough	J. A. Fambrough	David Mahood	25 Pf.		5	223	15	293	89	10	40	130	24	Chase N., N. Y.; N. Bk. Com., San Antonio; Hou. N., Hou.
" " "	Raymondville State Bk. Jun'35Stmt 88-1254	H. E. Tomme	W. H. Bostick	F. B. Wilson		20	30	22	471		543	277	6	135	92	33	Frost N., San Antonio; State N., Denison; Dallas Bk. & Tr., Dallas.
" " "	Raymondville Trust Co. Jun'35Stmt 88-1738	S. L. Gill	M. H. Dreyer	S. K. Gill, Sec. and Tr.		50				9	59				22	37	Cent. Han. Bk. & Tr. Co., N. Y.; Raymondville State, Raymondville.
Reagan 500 Falls H20	First National Bank Jun'35Stmt 88-1255	J. A. Kirkpatrick	W. P. Winzer	H. Kirkpatrick	A. P. Burke, Jr.	25	25	3	61		114	25	12	19	56	2	1st N., Waco; U. S. N., Galv.
Red Oak 400 Ellis E19	First State Bank Jun'35Stmt 88-1256	K. L. White, Ch.	J. L. Ligon B. E. White	E. B. Furlong		20		1	54		75	19	13	11	24	8	1st N. and Mtle. N., Dallas; Citiz. N., Waxahachie.
Redwater 319 Bowie C24	Guaranty Bond State Bank Mar'35Stmt 88-1470	E. T. Page	F. L. Spencer	E. W. Hanks		17	7	1	72		97	39	12		38	8	Mtle.-Com. Bk. & Tr., St. L.; 1st N., Dallas; Texarkana N., Texarkana.
Refugio 2019 Refugio O19	First National Bank Jun'35Stmt 88-1258	J. M. O'Brien, Ch. of Bd. and Pres.	G. Strauch	B. A. Johnson	C. Baumgartner T. J. Wilkinson	100	50	63	1,799		2,012	842	701	206	240	23	Cent. Han. Bk. & Tr., N. Y.; So. Tex. Com'l N., Hou.; Frost N., San Antonio.
Rhame 415 Wise D18	First National Bank in Rhame Jun'35Stmt 88-1259	J. H. Rowan	Z. B. Bobo	J. R. Chambers		25		1	85		111	34		37	36	4	1st N., Ft. Worth.
Rice 591 Navarro F20	First State Bank Jun'35Stmt 88-1260	J. T. Fortson J. T. Mahaley, V.P.	J. B. Bradley J. B. Fortson	A. C. Hervey	S. B. South	25		1	163	10	199	145		40		14	Un. N., Hou.; 1st N., Dallas and Corsicana.
Richards 800 Grimes J 21	Richards State Bank Mar'35Stmt 88-1427	O. A. Hamilton	J. I. Bradley	J. D. Bookman	Mrs. J. D. Bookman	13 Deb. 5	14	3	75		110	34	19		52	5	2d N. and State N., Hou.; U. S. N., Galv.
Richardson 629 Dallas D19	Citizens State Bank Jun'35Stmt 88-1261	C. B. Chick	S. P. Harben	Barton Lawson	Miss Odell Christie	25 Deb. 10	1	1	75	8	120	13		5	89	13	Mtle. N., Dallas.
Richland 541 Navarro G20	First National Bank Jun'35Stmt 88-2076	Mrs. M. C. Hillburn	A. N. Brown, Jr. Mrs. E. N. Swink	H. C. Davis	J. W. Richards	30	30	5	162		227	132		10	79	6	1st N., Corsicana; 1st N., Dallas.
Richland Sp'gs 492 San Saba H15	Peoples State Bank Mar'35Stmt 88-1543	Herb. Taylor	E. M. Burleson	E. B. Prather	W. M. Brown	20 Deb. 10		3	68		101	34	14	3	49	1	Ft. Worth N., Ft. Worth; U. S. N., Galv.; Rep. N. Bk. & Tr., Dallas.
Richmond 1432 Ft. Bend L22	First National Bank Jun'35Stmt 88-1552	J. R. Farmer	A. E. Myers	A. E. Myers	Hettie O. Nordhausen	50	50	43	825	25	993	526	222	146	99		N. City, N. Y.; 1st N., Hou.
" " "	Fort Bend National Bank Jun'35Stmt 88-2094	H. B. McCrary		J. C. Johnson, Jr.	Robt. H. Schulze	25	3	1	197		226	99	80	27	17	3	So. Tex. Com'l N. and 1st N., Hou.

DALLAS BANK & TRUST CO.

SOLICITS YOUR NORTH TEXAS BUSINESS  
ESTABLISHED IN 1903



Number under Name of Bank is the Transit Number given to each bank in U. S. exclusively by The Rand-McNally Bankers' Directory, under the authority of The American Bankers Ass'n.

TEXAS—Continued

Non-Bank Towns with Nearest Banking Point (Indexed Acces.), Lawyers, Laws (indexed) in back of this volume. For Interest Rates, Holidays, etc., see Laws.

TOWN AND COUNTY.	Mem. A. B. A. State Priv. Mem. State B. Ass'n. [Estab. Fed. Res. Depts. Trust B-Bond Safe Deposit Savings	PRESIDENT.	VICE-PRESIDENT.	CASHIER.	ASS'T CASHIER.	LIABILITIES. (In Thousands of Dollars)					RESOURCES.					PRINCIPAL CORRESPONDENTS.	
						Capital	Surplus	Und. Prof. and or Reserves	Deposits	Other Liabilities	Totals	Cash, Ex. & Due from Bks	U. S. Gov. Securities	Other Securities	Loans & Dis-counts		Other Resources
<b>Biesel</b> .....567 <b>McLennan H19</b>	First State Bank.....\$3'06 Mar'35Stmt 88-894	F. H. Miller, Ch. of Bd. and Pres.	Ben Miller, Act.	Esther Miller F. Fedra, V. P.	E. H. Miller, Sec.	\$ 40	\$ 11		\$ 148		\$ 199	\$ 50	\$ 67	\$ 12	\$ 63	\$ 7	U. S. N., Galv.; Citiz. N. and 1st N., Waco.
<b>Ringgold</b> .....415 <b>Montague B17</b>	Ringgold State Bank.....\$3'05 Jun'35Stmt 88-1265	C. L. Gass	Chas. E. Dunaway	Mrs. O. B. Frisk		20	1		45	\$ 4	80	13		10	49	8	1st N., Ft. Worth.
<b>Riogrande</b> .....2283 <b>\$ Starr Q2</b>	<b>FIRST STATE BK. &amp; TRUST CO.</b> Jun'35Stmt 88-1266 T:\$'10	H. P. GUERRA, Ch. of Bd. and Pres.	F. D. GUERRA GEO. B. MARSH	F. D. GUERRA	J. A. GARZA	50		\$ 2	315		387	125	20	53	135	54	Cent. Han. Bk. & Tr., N. Y.; N. Bk. of Com., Hou.; N. Bk. of Com. and Alamo N., San Antonio; Dallas Bk. & Tr. Co., Dallas.
<b>Rio Vista</b> .....420 <b>Johnson I18</b>	First State Bank.....d1:\$'20 Jun'35Stmt 88-2099	C. H. Coffman	A. E. Scott	Lowell Smith	Doyle Ball	25	5	5	48	1	84	14		14	48	8	Rep. N. Bk. & Tr., Dallas; 1st N., Ft. Worth; City N., Cleburne.
<b>Rising Star</b> .....1160 <b>Eastland F15</b>	<b>FIRST STATE BANK</b> Jun'35Stmt 88-840 d:\$'09	W. E. TYLER R. A. HORTON, Ch.	F. V. TUNNELL, Active	F. W. ROBERDS		28	5	4	358		423	92	66	45	189	31	Cont. N., Ft. Worth; Dallas Bk. & Tr., Dallas.
<b>Robert Lee</b> .....490 <b>Coke G12</b>	First State Bank.....d:\$'27 Jun'35Stmt 88-1270	Fred Roe	D. R. Campbell	A. E. Baze	Charlie Lawrance	30	3		80	33	146	21		9	109	7	San Angelo N., San Angelo; 1st N., Ft. Worth.
<b>Robstown</b> .....4183 <b>\$ Nueces P18</b>	Robstown National Bank.....d:\$'10 Jun'35Stmt 88-1271	H. E. Gouger	J. E. Thompson	H. T. Kellam, V. P. and Cash.		25	5	1	149		205	42	11	13	119	20	Frost N., San Antonio; Corpus Christi N., Corpus Christi.
" " " "	State National Bank.....d:\$'13 Jun'35Stmt 88-1590	W. H. Daimwood, Ch. of Bd. and Pres.	Wm. Bauer, Jr.	A. E. Russ	Lorena McElroy	50	15	22	500		587	301		8	260	18	Chase N., N. Y.; State N., Corpus Christi; Alamo N., San Antonio.
<b>Roby</b> .....801 <b>Fisher E12</b>	Roby State Bank.....d:\$'32 Mar'35Stmt 88-1714	J. J. Steele	W. J. Behrens J. B. McWhirter	Marvin Carlile	Hobert Lewis	25	2	12	329		368	223	93		35	17	Far. & Merch. N., Abilene; 1st N., Ft. Worth; 1st N., Dallas.
<b>Rochester</b> .....562 <b>Haskell D18</b>	Home State Bank.....d:\$'07 Jun'35Stmt 88-1273	G. F. Mullino	J. E. Mansell	E. W. Harrell	J. Mullino	18	1	1	61		81	14		1	57	9	1st N., Ft. Worth; Far. & Merch. N., Abilene.
<b>Rockdale</b> .....2204 <b>Milam J19</b>	Rockdale State Bank.....d:\$'07 Jun'35Stmt 88-399	H. H. Camp	T. B. Ryan, Act.	J. T. Hale	Harold Luckey	50	23	20	425		518	63	116	56	268	15	Gty. Tr. N. Y.; So. Tex. Com'l N., Hou.; 1st N., Dallas.
<b>Rockport</b> .....1140 <b>\$ Aransas P19</b>	First National Bank.....d:\$'90 Jun'35Stmt 88-594	F. W. Heldenfels	Fred A. Bracht	A. O. Glass	Pat Mixon	25	5	5	191	25	251	72	27	58	81	13	Alamo N., San Antonio; Corpus Christi N., Corpus Christi.
<b>Rocksprings</b> .....998 <b>\$ Edwards K13</b>	First State Bank.....d:\$'05 Mar'35Stmt 88-1275	W. J. Greer	J. L. Greer	M. O. Grooms	W. B. Singleton	50	3		178		281	28			232	21	Chase N., N. Y.; N. Bk. Com., San Antonio; Am. N., Austin.
<b>Rockwall</b> .....1071 <b>Rockwall D20</b>	First National Bank in Rock-wall.....d:\$'29 Jun'35Stmt 88-672	C. J. Walker	M. H. McKoy, Act. J. O. Wallace, Act.	H. B. Lofland		20	2	6	163	53	274	35	52	26	111	50	Chase N., N. Y.; Mtle. N., Dallas.
<b>Rogers</b> .....1082 <b>Bell I18</b>	First National Bank.....d:\$'01 Jun'35Stmt 88-625	W. B. Thomas	R. B. McElroy	R. B. McElroy	Joe Cook	50	22	2	241	50	365	86	115	131	65	18	Gty. Tr. Co., N. Y.; 1st N., Dallas.
<b>Ropesville</b> .....371 <b>Hockley O9</b>	First State Bank.....\$3'24 Mar'35Stmt 88-2088	S. B. Pierson	R. T. Dopson W. L. Elwood		H. A. Jamison	25			43		73	41			20	12	1st N., Ft. Worth and Lubbock.
<b>Roscoe</b> .....1250 <b>Nolan E12</b>	Roscoe State Bank.....d:\$'06 Jun'35Stmt 88-748	T. M. Dobbins	W. D. Haney	B. E. Hamilton	W. R. Potter	30	19	(With Surp.)	341		390	258		21	93	18	Cent. Han. Bk. & Tr., N. Y.; Rep. N. Bk. & Tr., Dallas.
<b>Rosebud</b> .....1565 <b>Falls I19</b>	First National Bank.....d:\$'1900 Jun'35Stmt 88-567	C. F. Brown	N. E. Stockton	N. E. Stockton	V. D. Nicholson	25	36	(With Surp.)	298	25	409	123	33	25	212	16	Rep. N. Bk. & Tr., Dallas; Citiz. N., Waco; So. Tex. Com'l N., Hou.
" " " "	Planters National Bank.....d:\$'06 Jun'35Stmt 88-568	J. A. Tarver	S. G. Henslee	E. A. Donaldson	Gus Metz. J. A. Tarver, Jr.	50	50	11	344		455	88		30	281	3	Chem. Bk. & Tr., N. Y.; Rep. N. Bk. & Tr., Dallas; Un. N., Hou.



Number under Name of Bank is the Transit Number given to each bank in U. S. exclusively by The Band-McNally Bankers' Directory, under the authority of The American Bankers Ass'n.

TEXAS—Continued

Non-Bank Towns with Nearest Banking Point (Indexed Acces.) Lawyers, Laws (Indexed) in back of this volume. For Interest Rates, Holidays, etc., see Laws.

TOWN AND COUNTY. County Seats. No. 11 F. R. D. E. El Pase H Hou. \$San A.	Mem. A. B. A. *New §State + Priv. †Mem. State B. Ass'n. (Etab. ◆Fed. Res. Depts: T-Trust B- Bond d-Safe Deposit © Savings	PRESIDENT	VICE-PRESIDENT.	CASHIER.	ASS'T CASHIER.	LIABILITIES. (In Thousands of Dollars)						RESOURCES.					PRINCIPAL CORRESPONDENTS.
						Capital	Surplus	Und. Prof. and or Reserves	Deposits	Other Liabilities	Totals	Cash, Ex. & Due from Bks	U.S. Gov. Securities	Other Securities	Loans & Dis-counts	Other Resources	
Rosenberg 1941 H Fort Bend L21	First National Bank... d*25 Jun'35Stmt 88-2072	A. W. Miller F. A. Schawe, Ch. of Bd.	J. E. Junker	E. H. Walenta	L. A. Kovar	\$ 25	\$ 10	\$ 6	\$ 342		\$ 383	\$ 219		\$ 42	\$ 106	\$ 16	Chase N., N. Y.; 1st N., Hou.; Rep. N. Bk. & Tr., Dallas.
" " "	Rosenberg State Bank... d*10 Jun'35Stmt 88-658	D. W. Schuech	F. L. Tiller	R. J. Stepan	Perry Mueller	40 Deb. 20		8	230	\$ 7	305	35	\$ 100	12	125	33	City N., Galv.; Hou. N. and So. Tex. Com'l N., Hou.
Rotan 1682 Fisher D12	First National Bank... d*07 Jun'35Stmt 88-675	Roy Riddel	Guy Patterson	H. T. Fillingim	O. V. Price	30 Pf. 20	6	3	201	12	272	97	37	9	117	12	Ft. Worth N., Ft. Worth; Far. & Merch. N., Abilene.
Round Rock 1173 Williamson J18	Farmers State Bank... d*120 Jun'35Stmt 88-1978	T. E. Nelson	J. C. Jackson, Inactive	G. R. Lundelius	J. L. Nelson	25	11	10	165	31	242	43	10	65	89	35	N. City, N. Y.; So. Tex. Com'l N., Hou.; Am. N. and Austin N., Austin.
Round Top 132 H Fayette R19	Round Top State Bank... d*12 Jun'35Stmt 88-1489	Fred Fricke, Ch. of Bd. and Pres.	H. A. Dippel	E. L. Fricke		16	3		48		67	17	14	18	15	3	So. Tex. Com'l N., Hou.; 1st N., Dallas.
Rowena 500 Runnels G13	First National Bank... d*08 Jun'35Stmt 88-1277	H. B. Halfmann	John Simecek	E. J. Cervenka	J. G. Dierschke	35	35	9	235		314	40		10	255	9	Rep. N. Bk. & Tr. Co., Dallas; 1st N., Bal-linger.
Roxton 997 Lamar C21	First National Bank... d*01 Jun'35Stmt 88-792	C. R. Caldwell	T. W. Watson	G. Poteet	C. L. Cunningham, W. M. Bludworth	25 Pf. 25		2	93		145	20		2	116	7	1st N., Paris; Rep. N. Bk. & Tr. Co., Dallas.
Royse City 1128 Rockwall D20	Citizens State Bank... d*133 Jun'35Stmt 88-689	J. D. Dowell	Roy Jameson, C. B. Irwin, Act.	Joe Van Cleave		25 (5	1 Cap.	4 Notes)	163	2	200	44	57		84	15	Rep. N. Bk. & Tr., Dal-las; Greenville N. Ex., Greenville; Hou. N., Hou.
Rule 1094 Haskell D13	Farmers State Bank... d*17 Mar'35Stmt 88-1752	W. D. Payne	C. P. Neal Andrew A. Bradford	Andrew A. Bradford	J. L. Hill, Jr.	25 (25	8 Cap.		247		305	140	36		116	13	Dallas Bk. & Tr., Dallas; Citiz. N. and Far. & Merch. N., Abilene.
Rusk 3859 H Cherokee G22	Citizens State Bank... d*20 Jun'35Stmt 88-1989	B. B. Perkins T. H. Cobble, Ch. of Bd.	E. R. Gregg T. H. Cobble	A. R. Odom, Jr.	W. P. Richey	50 (10	4 Cap.	6 Notes)	337		407	163	14	132	85	13	Rep. N. Bk. & Tr. Co., Dallas; 1st N., Hou.
" " "	FARMERS & MERCHANTS STATE BANK & TRUST CO. Jun'35Stmt ◆ 88-527 - J:13'07	W. T. Norman	A. Ford	E. B. Musick	Zora F. Parks	50 Deb. 25		6	352		433	202	12	92	100	27	Union N., Hou.; Dallas Bk. & Tr. Co., Dallas.
Sabinal 1586 H Uvalde M14	SABINAL STATE BANK Jun'35Stmt 88-517 d*25	Geo. A. Kennedy	H. G. Peters W. O. Woodley, Jr.	B. W. Hillis	Effe Johnson	40 Deb. 40	8		174		262	67		43	123	29	Frost N., San Antonio.
Sacul 300 H Nacogdoches G22	Sacul State Bank... d*13 Jun'35Stmt 88-1536	Arkan Cranford	A. R. Corley	M. B. Campbell		10 (5		1 Notes)	23		39	7		1	30	1	Stone Ft. N., Nacog-doches; Union N., Hou.
Saint Jo 960 Montague C18	Citizens National Bank in Saint Jo... 88-770 d*31 Jun'35Stmt	J. H. Embry	Smith C. Pedigo C. D. Meador	Geo. D. Pedigo		25		1	122		148	70			71	7	1st N., Ft. Worth; Rep. N. Bk. & Tr. Co., Dal-las.
" " "	First National Bank... d*1900 Jun'35Stmt 88-769	H. D. Field		S. C. Roach	Geo. A. Wright, H. D. Field, Jr.	30	8		199	30	267	113	42	5	78	29	1st N., Dallas.
San Angelo 25,308 Tom Green H12	<b>CENTRAL NATIONAL BANK</b> Jun'35Stmt 88-90 d@T:07	ALEX COLLINS	J. W. JOHNSON J. P. HILL	O. C. CARTWRIGHT EMETTE WESTBROOK, Tr. Off. A. C. and A. Tr. Off. W. R. STUMBERG	CLAUDE GIBBS, Jr., A. C. and A. Tr. Off. J. RANSOM, Tr. Off. A. C. and A. Tr. Off. W. R. STUMBERG	500	250	259	3,269	500	4,778	1,904	505	537	1,668	164	1st N., Dallas; Com. Tr., Kan. C.
" " "	<b>FIRST NATIONAL BANK</b> 88-87 d@T:82 Jun'35Stmt San Angelo National Bank Jun'35Stmt 88-88 d@T:82	GEORGE E. WEBB	G. R. HALLMARK S. W. MARCH	J. H. JORDAN, Cash. and Sec.	WM. H. OGILVY NORMAN McNUTT	250	250	36	2,055	160	2,751	831	487	52	1,283	98	Cent. Han. Bk. & Tr., N. Y.; Ft. Worth N., Ft. Worth; 1st N., Kan. C.
" " "		Sol Mayer, Ch. of Bd. and Pres.	Roy Hudspeth	Roy C. Vance, V. P. and Cash. C. W. Hobbs, Tr. Off.	Ray B. Johnston, Ira A. Swope	200 Pf. 200	80	31	2,211		2,722	745	290	233	1,336	118	Chase N., N. Y.; Ft. W. N., Ft. Worth; 1st N., Dallas.



Number under Name of Bank is the Transit Number given to each bank in U. S. exclusively by The Rand-McNally Bankers' Directory, under the authority of The American Bankers Ass'n.

**SAN ANTONIO—Reserve City**  
(Federal Reserve District No. 11)

(Bexar, L 16) County Seat. Pop. 231,542

Mem. A. B. A. New State Priv.  
Mem. State B. Ass'n. [Etab.  
Fed. Res. Depts. Trust Bond  
d-Safe Deposit Savings

PRESIDENT.	VICE-PRESIDENT.	CASHIER.	ASS'T CASHIER.
------------	-----------------	----------	----------------

LIABILITIES. (In Thousands of Dollars)						RESOURCES.				
Capital	Surplus	Und.Prof. and or Reserves	Deposits	Other Liabilities	Totals	Cash, Ex. & Due from Bks	U.S. Gov. Securities	Other Securities	Loans & Discounts	Other Resources

PRINCIPAL CORRESPONDENTS.										
---------------------------	--	--	--	--	--	--	--	--	--	--

**\* Alamo National Bank**

Jun'35Stmt 30-2 d@T\*91

**WALTER P. NAPIER, J. B. MARTINDALE - T. H. HARVIN** ----- **W. C. HERPEL** -----  
*Pres. and Tr. Off.* **ERNEST L. BROWN,** **ERNEST O'HEARN, JR.**  
**REAGAN HOUSTON, J. O. McCASKILL,** **A. J. WEYL, JR.**  
*Ch. of Bd.* **A. V. P.** **H. W. GRAFF**  
**L. A. ELMENDORF**

\$ 500	\$ 200	\$ 390	\$12,029	\$ 13	\$14,132	\$ 5,133	\$ 4,560	\$ 218	\$ 3,529	\$ 692
Pf. 1,000										
<b>SEE DISP LAY A DVER TISE MENT</b>										

--	--	--	--	--	--	--	--	--	--	--

**Guaranty Tr. Co., N. Y.; 1st N., St. L.; 1st N., Dallas.**

**COLLECTIONS SOLICITED. Our superior facilities guarantee satisfactory service. TEST THEM.**

American Savings Bank @+24 30-63

**BEXAR COUNTY NATIONAL BANK**

Jun'35Stmt 30-4 d@T\*34

**WALTER C. SPARKS - T. M. WEST** ----- **A. B. CROWTHER** ----- **JOHN E. LEE** -----  
**G. V. BIRKHEAD, Ch. E. A. BAETZ, Act.** **ALFRED MARSCHALL**

200	108	13	2,079		2,600	545	1,108	127	478	342
Pf. 200	(Incl. Und. Prof.)									

--	--	--	--	--	--	--	--	--	--	--

**N. City and Chase N., N. Y.; 1st N., Chi.; N. Bk. Com. and Hou. N., Hou.; Miss. Val. Tr. Co., St. L.; Rep. N. Bk. & Tr. Co., Dallas.**

**YOUR BANKING NEEDS PROMPTLY AND EFFICIENTLY HANDLED.**

Federal Reserve Bank of Dallas 30-72 (Jardin & Villita Sts.)

(San Antonio Branch, Federal Reserve Bank of Dallas, Tex.)

(See page 47 for complete information)

First State Bank of So. San Ant. (See So. San Antonio)

**\* FROST NATIONAL BANK**

Jun'35Stmt 30-9 d@T\*99 (Maine Plaza)

**J. H. FROST** ----- **J. M. GADDIS** ----- **R. C. SMITH** ----- **T. V. MULLER** -----  
**JOSEPH MUIR** ----- **NED McILHENNY** ----- **F. V. PANCOAST,** **H. T. HEBDON**  
*Ch. of Bd.* **L. L. LENTZ** *Tr. Off.*

1,200	800	170	24,508	1,219	27,897	8,538	13,246	1,593	3,221	1,299
-------	-----	-----	--------	-------	--------	-------	--------	-------	-------	-------

--	--	--	--	--	--	--	--	--	--	--

**Chase N., N. Y.; 1st N., Chi.; Mtle.-Com. Bk. & Tr. Co., St. L.**

**DIVERSIFIED FACILITIES—EFFICIENT SERVICE. SPECIAL ATTENTION PAID TO THE COLLECTION OF COMMERCIAL DRAFTS.**

**\* GROOS NAT'L BK.**

Jun'35Stmt 30-8 d@T\*54

**FRANZ C. GROOS** ----- **CHAS. DEUSSEN,** **H. SCHIFFERS** ----- **EUGENE WALTHALL** -----  
**IKE S. KAMPMANN** *Active* **F. C. GROOS, Tr. Off.** **C. G. JOCKUSCH**  
**ies for handling y** **R. W. GARR, A. Tr. Off.** **Items.**  
**Prompt service** **our San Antonio**  
**Correspondence** **given attention b** **y an officer.**

350	25	38	3,693	250	4,506	1,236	921	854	1,065	430
Pf. 150										

--	--	--	--	--	--	--	--	--	--	--

**Cent. Han. Bk. & Tr. Co., N. Y.; Cont. Ill. N. Bk. & Tr. Co., Chi.; Mtle.-Com. Bk. & Tr. Co., St. L.**

**\* NATIONAL BANK OF COMMERCE**

Jun'35Stmt 30-11 d@T\*03

**J. K. BERETTA** ----- **R. D. BARCLAY** ----- **H. M. HART,** **S. R. KNIGHT** -----  
**R. L. BALL, Ch.** *V. P. and Cash.* **E. A. HOFFMANN** -----  
**A. Cash. and Tr. Off.** **S. A. CHAPMAN** -----  
**C. R. SPEARMAN** -----  
**A. E. MECKEL**

600	400	284	13,859	600	16,143	4,400	6,244	1,108	3,702	689
Pf. 400										

--	--	--	--	--	--	--	--	--	--	--

**N. City, N. Y.; Harris Tr. & Sav., Chi.; 1st N., St. L.; Bk. of Amer., San F.**

**CORRESPONDENCE INVITED. SEND YOUR FRIENDS TO US.**

(San Antonio banks continued on next page)



# Do You Know Your Blue Book?

The first 29 pages of this 2500-Page Directory contain information you may need at any time . . . . . including these

## 5 SALIENT FEATURES

1. Postal Information—Domestic and Foreign
2. Association Information—Officers of the:
  - American Bankers Association
  - State Bankers Associations
  - Association of Reserve City Bankers
  - Financial Advertisers Association
  - Investment Bankers Association of America
  - Robert Morris Associates
  - Morris Plan Bankers Association
  - Mortgage Bankers Association of America
  - National and State Bankers Protective Association
3. Bank Examiners—A Complete List of:
  - State Bank Officials and Examiners
  - National Bank Examiners and Districts
4. Values of Foreign Moneys
5. Table of Cardinal Numbers and Commercial Terms in Ten Languages

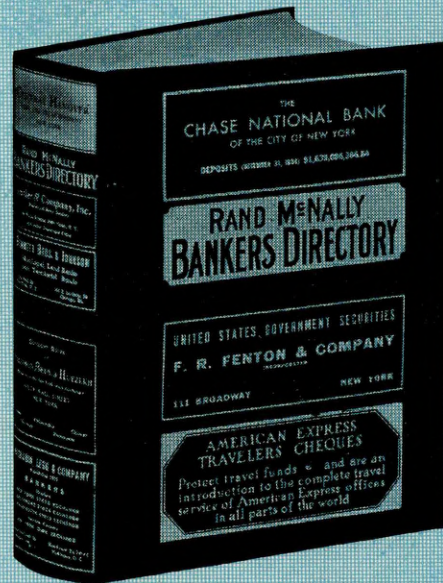

**RAND McNALLY BANKERS DIRECTORY**

THE BANKERS BLUE BOOK

CHICAGO, ILLINOIS



# Alamo National Bank

▼ **SAN ANTONIO, TEXAS** ▼

CAPITAL: SURPLUS \$200,000.00  
COMMON - \$ 500,000.00  
PREFERRED \$1,000,000.00

▼  
Every facility has been provided  
to insure prompt, thorough hand-  
ling of any transaction entrusted  
to us.

▼  
**OFFICERS**

REAGAN HOUSTON, Chairman of the Board

WALTER P. NAPIER..... President and Trust Officer	LOUIS A. ELMENDORF..... Assistant Cashier
J. B. MARTINDALE..... Vice-President	W. C. HERPEL..... Assistant Cashier
ERNEST L. BROWN..... Active Vice-President	A. J. WEYEL, Jr..... Assistant Cashier and Assistant Trust Officer
T. H. HARVIN..... Cashier	H. W. GRAFF..... Assistant Cashier
J. O. McCASKILL..... Asst. Vice-President	ERNEST O'HEARN, Jr..... Assistant Cashier

**DIRECTORS**

GEORGE C. VAUGHAN, Pres. George C. Vaughan & Sons	ALBERT STEVES, Sr., Pres. Steves Sash & Door Co.; Pres. Ed. Steves & Sons; Pres. Albert & Ernest Steves, Inc.
JOSEPH COURAND..... Real Estate	WALTER P. NAPIER..... President
ERNEST L. BROWN..... Active Vice-President	R. W. MORRISON, Pres. American Central Utilities Co.
J. B. MARTINDALE..... Pres. Martindale Mortgage Co.	REAGAN HOUSTON..... Pres. A. B. Frank Co.
NAT GOLDSMITH..... Gugenheim Goldsmith Co.	

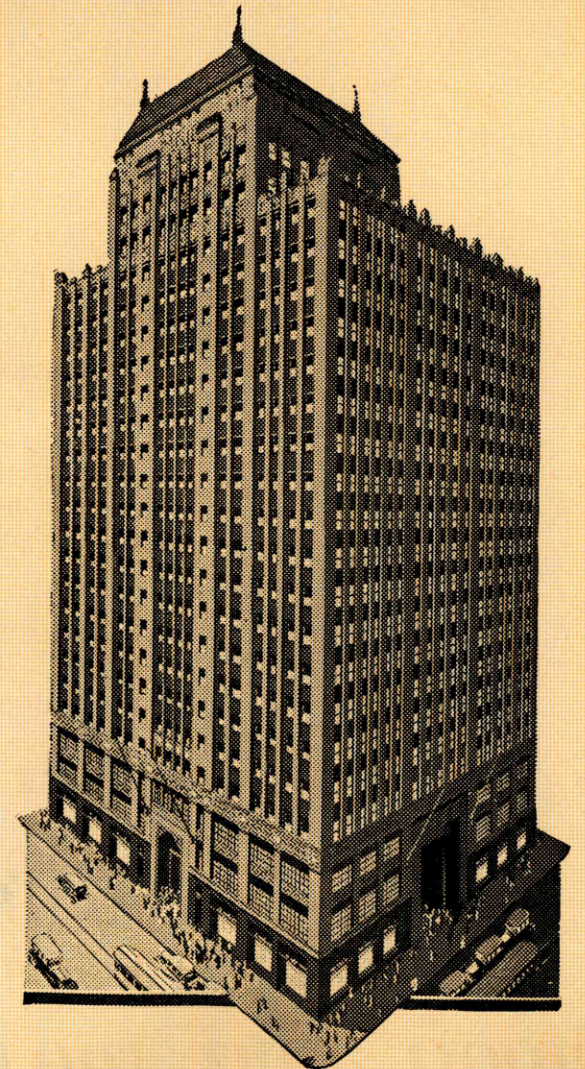



Mem. A. B. A. New State Priv. Mem. State B. Ass'n. [Etab. Fed. Res. Depts: T-Trust B-Bond d-Safe Deposit @ Savings	PRESIDENT.	VICE-PRESIDENT.	CASHIER.	ASS'T CASHIER.	LIABILITIES. (In Thousands of Dollars)						RESOURCES.					PRINCIPAL CORRESPONDENTS.
					Capital	Surplus	Und. Prof. and Reserves	Deposits	Other Liabilities	Totals	Cash. Ex. & Due from Bks	U.S. Gov. Securities	Other Securities	Loans & Discounts	Other Resources	
National Bank of Fort Sam Houston 30-65 d@*120 Jun'35Stmt	J. F. McKinley W. S. Scott, Ch.	E. W. Conley	S. F. Bowles		\$ 100	\$ 12	\$ 13	\$ 564	\$ 103	\$ 792	\$ 190	\$ 178	\$ 309	\$ 96	\$ 19	Chase N., N. Y.; Frost N., San Antonio.
*D. & A. OPPENHEIMER 30-10 (226 W. Commerce) *158	(Henry and Jesse)	D. Oppenheimer,	Owners)													N. City, N. Y.; Cont. Ill. N. Bk. & Tr. Co., Chi.; Mtle.-Com. Bk. & Tr. Co., St. L.
San Antonio Joint Stock Land Bank 30-68 *110 Mar'35Stmt	Wm. B. Lupe	T. C. Frost S. P. Smith	J. M. Reed, Sec. and Tr.	F. K. Beckelmann, A. Sec.	1,227	58	507	9,896 (Farm Ln. Bds.)	469	12,157	196	1,345		9,667	949	Chase N., N. Y.; Frost N. and N. Bk. Com., San Antonio.
San Antonio Loan & Trust Co. Jun'35Stmt 30-52 d@*192 (215 W. Commerce)	W. L. Herff L. G. Denman, Ch.	Wm. Eifler V. W. Lackey	R. S. Springall, Sec. and Tr.		600	400	92	5,832 (Compound Int. Accts.)	(W	6,924	1,667 (Tr. D banki	791 ept. Se cur., \$3	3,575 472)	891	891	N. City, N. Y.; San Antonio N., San Antonio.
San Antonio Morris Plan Bank Mar'35Stmt 30-71 *118 (128 W. Commerce St.)	Louis Leflore, Jr. E. A. Holmgreen, Ch. of Bd.	F. A. Winerich W. S. Hendrick	J. D. Peeler, Sec. and Tr.		100		61	525 (Cert. of Indeb.)		686	138	4	507	37	37	Alamo N., San Antonio.
*SAN ANTONIO NATIONAL BANK Jun'35Stmt 30-51 *166 (213 W. Commerce St.)	T. D. ANDERSON	WM. F. EIFLER	W. A. RAMSEY	B. E. SCHOLL	250	50	28	3,349	52	3,879	2,587	535	105	496	156	N. City, N. Y.; 1st N., Chi., Dallas, and Hou.; Com. Tr. Co., Kan. C.; Mtle.-Com. Bk. & Tr. Co., St. L.; W. F. Bk. & Un. Tr., San F.
*SOUTH TEXAS NATIONAL BANK Jun'35Stmt 30-12 d@*134 (239 E. Houston St.)	ERNEST J. MILLER W. B. TUTTLE, Ch.	J. B. MITCHELL FRITZ SCHILO	O. D. DRISDALE	H. MCASHAN H. T. SELLERS W. H. LAMKIN	200	50	215	2,788	3	3,406	1,409	1,231	311	409	46	Chase N., N. Y.; Com. Tr. Co., Kan. C.; So. Texas Com'l N., Hou.
San Antonio Clearing House (Members indicated by *)	T. D. Anderson	W. P. Napier	T. G. Leighton, Sec. and Mgr.		(See pa ges 61-62-63 f or Num ber of					Nation al, Stat e and Private Banks, Total						

San Antonio — Selected List of Investment Dealers, Brokers, Finance Companies, Acceptance Corporations, etc.

Mem. Am. Bks. Assn. Mem. State Bks. Assn. Mem. Inv. Bks. Assn.	YEAR ESTABLISHED.	MEMBERS OF FIRM BRANCH MANAGERS EXCHANGE MEMBERSHIPS	OTHER OFFICES, CORRESPONDENTS AND BANK DEPOSITORIES.	Mem. Am. Bks. Assn. Mem. State Bks. Assn. Mem. Inv. Bks. Assn.	YEAR ESTABLISHED.	MEMBERS OF FIRM BRANCH MANAGERS EXCHANGE MEMBERSHIPS	OTHER OFFICES, CORRESPONDENTS AND BANK DEPOSITORIES.
J. S. BACHE & CO. (Gunter Hotel Bldg.)		JOSEPH RUBIN, Mgr. Members Principal Stock Exchanges	J. S. Bache & Co., New York.	E. A. Pierce & Co. (309-311 No. St. Mary's)		D. R. Dance, Mgr.	Home Office: 40 Wall St., N. Y.

**DALLAS BANK & TRUST CO.** SOLICITS YOUR NORTH TEXAS BUSINESS  
ESTABLISHED IN 1903



Number under Name of Bank is the Transit Number given to each bank in U. S. exclusively by The Rand-McNally Bankers' Directory, under the authority of The American Bankers Ass'n.

TEXAS—Continued

Non-Bank Towns with Nearest Banking Point (Indexed Access), Lawyers, Laws (indexed) in back of this volume. For Interest Rates, Holidays, etc., see Laws.

TOWN AND COUNTY. County Seats. No. 11 F. R. D. E El Paso Hous. \$San A.	Mem. A. B. A. "New State Priv. State B. Ass'n. [Estab. Fed. Res. Depts: T-Trust B-Bond d-Safe Deposit @ Savings	PRESIDENT.	VICE-PRESIDENT.	CASHIER.	ASS'T CASHIER.	LIABILITIES. (In Thousands of Dollars)						RESOURCES.					PRINCIPAL CORRESPONDENTS.
						Capital	Surplus	Und. Prof. and or Reserves	Deposits	Other Liabilities	Totals	Cash, Ex. & Due from Bks	U.S. Gov. Securities	Other Securities	Loans & Discounts	Other Resources	
San Augustine H San Aug. G24 1247	Commercial State Bank Jun'35Stmt 88-1458 d*12	W. G. Sharp	N. G. Roberts, Act. John Burrows	T. I. Mathews	W. L. Polley	\$ 60	\$ 29	(With Surp.)	\$ 213	\$ 17	\$ 319	\$ 44		\$ 8	\$ 227	\$ 40	Hou. N., Hou.; U. S. N., Galv.; Dallas Bk. & Tr., Dallas.
"	FIRST NATIONAL BANK Jun'35Stmt 88-1283	R. C. Downs, Ch. of Bd. and Pres.	A. T. Low, Act. R. A. Smith, Act. W. E. Hicks	J. B. Ball	Nannie Lou Young	65	35	\$ 11	596	16	723	299	\$ 16	89	297	22	1st N., Houston and Shreveport; Mtle. N., Dallas.
San Benito, 10,753 \$ Cameron R5	The San Benito Bk. & Tr. Co. Jun'35Stmt 88-519 dBT*09	E. H. Downs	J. G. Ballenger W. W. Housewright, Act.	E. C. Breedlove	T. W. Moore Orlon Stovall	50 (50)	10 Cap.	31 Notes	862	31	1,034	362	141	54	339	138	Chase N., N. Y.; 1st N., Chi.; N. Bk. Com., San Antonio.
Santerson, 1850 \$ Terrell K8	Santerson State Bank Jun'35Stmt 88-1284 d*07	Joe Kerr	A. Mitchell	L. M. Baze	L. H. Lemons	50 (50)	10 Cap.	2 Notes	238		350	150	6		187	7	Cent. Han. Bk. & Tr., N. Y.; Alamo N. and N. Bk. Com., San Antonio.
Sandia, 250 \$ Jim Wells O18	Sandia State Bank Jun'35Stmt 88-1472	V. Porter	H. P. Brown	K. K. Schlabach		10 Deb. 5			50		65	40	2	2	17	4	Corpus Christi N., Corpus Christi & Tr., Alice; State N., Hou.
San Diego, 2262 \$ Duval P17	San Diego State Bank Jun'35Stmt 88-268	N. A. Hoffman		R. E. Glover	C. G. Palacios	35	18	3	382		438	265	58	38	56	21	Cent. Han. Bk. & Tr., N. Y.; So. Tex. Com'l N., Hou.
Sanger, 1119 Denton O18	First National Bank Jun'35Stmt 88-558	J. T. Chambers J. H. Hughes, V. P.	G. O. Hughes, Act. E. L. Berry	E. B. Brown	S. B. Powell	30		1	110	40	181	14	25	2	107	33	1st N., Ft. Worth.
San Juan, 1615 \$ Hidalgo Q4	Security State Bank Jun'35Stmt 88-1981	L. M. Green, Ch. of Bd. and Pres.	J. N. Dyer	J. L. Stone		25 Deb. 25	25	23	337	148	583	85		415	62	21	Cent. Han. Bk. & Tr., N. Y.; N. Bk. Com., Hou.; Frost N., San Antonio.
San Marcos, 5134 \$ Hays K17	FIRST NATIONAL BANK Jun'35Stmt 88-233 d*85	A. L. Blair	Ed. Kasch	H. J. Williamson	W. E. Kellerman	30 Pf. 30	9	(With Surp.)	413	30	512	222		140 (Incl. U. S. Secur.)	114	36	Chase N., N. Y.; 1st N., Dallas; Hou. N., Hou.; Frost N., San Antonio.
"	State Bank & Trust Co. Jun'35Stmt 88-224 d*06	W. G. Barber	E. L. Thomas Chas. Rudolf	C. C. Wade	W. N. Goforth	50 Deb. 50	4	4	696	120	924	313		220 (Incl. U.S.)	204	187	Cent. Han. Bk. & Tr., N. Y.; 1st N., Hou.; Alamo N., San Antonio.
San Saba, 2240 San Saba H15	City National Bank Jun'35Stmt 88-423	T. A. Murray	R. W. Burleson	Clay Kuykendall	H. D. Chadwick	100		16	321		437	194	8	45	176	14	Chase N., N. Y.; Ft. Worth N., Ft. Worth; 1st N., Hou.
"	<b>SAN SABA NATIONAL BANK</b> Jun'35Stmt 88-425 d*10	J. W. GIBBONS, Ch. of Bd. and Pres. Send Us Your Savings Collections and Plain sight drafts.	W. H. HINYARD, Act. J. F. CAMPBELL San Saba Items Direct for Prompt Credit Reports MUST be accompanied by FEE IN ADVANCE. 15c; Credit Reports, 25c.	W. G. DOFFLEYER	LUCY WALKER	50	5	5	154		214	59	8	5	124	18	1st N., Ft. Worth; So. Tex. Com'l N., Hou.; Mtle. N., Dallas.
Santa Anna, 1883 Coleman G14	Santa Anna National Bank Jun'35Stmt 88-574 d*83	W. R. Kelley	M. A. Edwards	D. L. Pieratt	R. W. Balke	50	10	15	303		378	119	19	2	223	15	1st N. and Ft. Worth N., Ft. Worth.
Santo, 524 Palo Pinto E 16	First National Bank Jun'35Stmt 88-1285	J. T. Cantrell	F. R. Gilbert	C. Hatchett		25	4	2	73	24	128	32	25	7	62	2	Rep. N. Bk. & Tr., Dallas; 1st N., Weatherford.
Schertz, 315 \$ Guadalupe L16	Schertz State Bank Jun'35Stmt 88-1610	C. W. Koch	R. H. Ullrich	H. P. Thulemeyer	Mrs. H. P. Thulemeyer	25 (15)	10 Cap.	1 Notes	215		266	72	2	96	82	14	Chase N., N. Y.; 1st N., Hou.; N. Bk. of Com., San Antonio.
Schulenburg, 1604 H Fayette L19	Farmers State Bank Jun'35Stmt 88-2074	W. O. Luedemann	Tinus Frank A. Hahnke	H. W. Eilers F. L. Heinrich, V. P.	J. J. Bucek	25	20	3	405		453	117	181	30	122	3	Chase N., N. Y.; Hou. N., Hou.
"	First National Bank Jun'35Stmt 88-690	R. A. Wolters	Julius Schwartz W. R. Keuper, Act.	E. J. Chromeak	E. W. Steinmann	25	35	5	455	25	545	226	115	58	128	18	Cent. Han. Bk. & Tr., N. Y.; 1st N. and So. Tex. Com'l N., Hou.



TOWN AND COUNTY. County Seats. No. 11 F. R. D. E. I. Paso H Hou. S San A.	Mem. A. B. A. New State Priv. Mem. State B. Ass'n. (Estab. Fed. Res. Depts. Trust B-Bond d-Safe Deposit © Savings	PRESIDENT.	VICE-PRESIDENT.	CASHIER.	ASS'T CASHIER.	LIABILITIES. (In Thousands of Dollars)					RESOURCES.					PRINCIPAL CORRESPONDENTS.	
						Capital	Surplus	Und. Prof. and or Reserves	Deposits	Other Liabilities	Totals	Cash. Ex. & Due from Bks	U.S. Gov. Securities	Other Securities	Loans & Discounts		Other Resources
<b>Schwertner</b> 250 Williamson I18	First National Bank Jun'35Stmt 88-1481	A. Schwertner, Ch. of Bd. and Pres.	S. Schwertner	F. L. Tegge	Stella Tegge	\$ 25	\$ 5	\$ 5	\$ 89	\$ 25	\$ 149	\$ 34	\$ 36	\$ 1	\$ 72	\$ 6	Mtle. N., Dallas.
<b>Seagraves</b> 505 Gaines D8	First State Bank in Seagraves Jun'35Stmt 88-1786	C. M. Armstrong, J. S. Edwards, Ch.	Ernest Ownby E. C. Roberts		Erlene Brown	18	2		64		84	60			13	11	1st N., Ft. Worth; Am. State, Amarillo; Citiz. N., Lubbock.
<b>Sealy</b> 1800 H Austin K20	<b>CITIZENS STATE BANK</b> Jun'35Stmt 88-427 d:8'07	R. A. ENGELKING, CARL SCHAEER, Ch. of Bd. Send us your Savings Plain Sight Drafts, 15c; Credit Reports, 25c.	E. W. JOSEY	G. R. BORGEL	HUGO HESS E. L. VINT	50	25	11	463		549	182	51	60	238	18	Chase N., N. Y.; 1st N., Dallas; So. Tex. Com'l N., Hou.; U. S. N., Galv.
<b>Seguin</b> 5225 S Guadalupe L17	<b>FIRST NATIONAL BANK</b> Jun'35Stmt 88-304 d:10'97	G. H. DONEGAN, Special attention Immediate Attention	LEM L. ALLEN, E. C. TIPS n given Bill of Lading on given all collections.	WALTER FEY	R. H. WILLMANN THEO. S. KNIKER	50	23	7	668	50	798	128	56	374	213	27	Cent. Han. Bk. & Tr. Co., N. Y.; Hou. N., Hou.; N. Bk. Com., San Antonio; 1st N., Dallas.
" " "	<b>E. NOLTE &amp; SONS UNINC.</b> Jun'35Stmt 88-303 d:1'68	EDGAR NOLTE	OLIVIA D. NOLTE CLAUDIA NOLTE	A. A. VORDENBAUM		100	25	5	402		532	140	9	101	225	57	Guaranty Tr. Co., N. Y.; Alamo N., San Antonio; 1st N., Hou. and Dallas.
" " "	<b>SEGUIN STATE BK. &amp; TRUST CO.</b> Jun'35Stmt 88-305 d:1'06	Immediate personal attention given every banking transaction sent us.	O. E. WEIGANG MAX STARCKE	H. J. BLUMBERG	O. ROSENBUSH	100 Deb. 100	25	18	1,108	45	1,396	437	116	192	501	150	Chase N., N. Y.; N. Bk. Com., San Antonio; 1st N., Dallas.
<b>Seymour</b> 2626 Baylor O14	Farmers National Bank Jun'35Stmt 88-406	R. E. Baskin, J. W. Ross, Act. V. P.	E. L. Craddock W. B. Craddock, Act.	D. A. Holman	J. C. Gowin	50	8	7	410		475	86	64	30	255	40	N. City, N. Y.; 1st N., Ft. Worth and Wichita Falls.
" " "	First National Bank Jun'35Stmt 88-405 d:8'90	G. S. Plants	C. L. Caldwell	George S. Plants	R. L. Caldwell D. J. Bailes	25 Pf. 25	7	11	330	25	423	203	26	6	154	34	Mfrs. Tr., N. Y.; 1st N., Ft. Worth and Wichita Falls.
<b>Shamrock</b> 3780 Wheeler D6	<b>FARMERS &amp; MERCHANTS STATE BANK</b> Jun'35Stmt 88-656 d:8'09	E. H. Small	O. T. Nicholson	B. A. Skidmore	B. F. Risinger	50	12	2	308		372	56	75	61	148	32	1st N., Amarillo; Com. Tr., Kan. C., Mo.; Cont. N., Ft. Worth.
" " "	<b>FIRST NATIONAL BANK</b> Jun'35Stmt 88-655 d:1'04	W. S. Pendleton, Ch. of Bd. and Pres.	E. L. Koger	J. F. Sanders	C. B. Perry	25 Pf. 25	25	11	404		490	108	32	180	140	30	1st N., Ft. Worth; 1st N. Bk. & Tr., Okla. C.
<b>Shepherd</b> 513 H San Jacinto J23	Peoples State Bank Jun'35Stmt 88-2029	L. C. Cooper	J. C. Kelly C. O. Ford	C. O. Ford	Ellen E. Thompson	20 (15 Cap. Notes)		1	106		142	21	30	22	55	14	State N. and City N., Hou.
<b>Sherman</b> 15,713 Grayson O19	Central State Bank Jun'35Stmt 88-44 d:1'18	B. B. Wilbanks, J. A. Wise, Act. V. P.	Spearman Webb	A. E. Jamison		50 Deb. 50			303	11	414	71		63	243	37	Chase N., N. Y.; Mtle. N., Dallas.
" " "	<b>MERCHANTS &amp; PLANTERS NATIONAL BANK</b> Jun'35Stmt 88-41 d:10'72	P. R. MARKHAM, W. R. BRENTS, Ch.	F. Z. EDWARDS, F. C. DILLARD, Inactive R. A. CHAPMAN, JR., Inactive	L. S. OMOHUNDRO, C. L. ROLISON, A. V. P. C. F. DOUGLASS, A. V. P.	L. O. GARDNER	400 Pf. 400	200	58	3,937	6	5,001	913	1,312	337	2,028	411	Chase N., N. Y.; Cont. Ill. N. Bk. & Tr., Chi.; 1st N., Dallas.
		Our facilities for handling collections are unsurpassed. Our returns are quick and rates low. We reach all north Texas and south Oklahoma points.															
<b>Shiner</b> 1372 H Lavaca L19	First National Bank Jun'35Stmt 88-683	O. B. Welhausen	E. F. Wolters	Peck Welhausen		50	75	18	843	40	1,026	542	55	295	118	21	Cent. Han. Bk. & Tr., N. Y.; 1st N., Hou.

**DALLAS BANK & TRUST CO.**

SOLICITS YOUR NORTH TEXAS BUSINESS  
ESTABLISHED IN 1903



Number under Name of Bank is the Transit Number given to each bank in U. S. exclusively by The Rand-McNally Bankers' Directory, under the authority of The American Bankers Ass'n.

TEXAS—Continued

Non-Bank Towns with Nearest Banking Point (Indexed Access.), Lawyers, Laws (indexed) in back of this volume. For Interest Rates, Holidays, etc., see Laws.

TOWN AND COUNTY.	Mem. A. B. A. New State Priv. State B. Ass'n. [Etab. Fed. Res. Depts. Trust B-Bond d-Safe Deposit Savings]	PRESIDENT.	VICE-PRESIDENT.	CASHIER.	ASS'T CASHIER.	LIABILITIES. (In Thousands of Dollars)					RESOURCES.					PRINCIPAL CORRESPONDENTS.	
						Capital	Surplus	Und. Prof. and Reserves	Deposits	Other Liabilities	Totals	Cash Ex. & Due from Bks	U. S. Gov. Securities	Other Securities	Loans & Discounts		Other Resources
Shiro 700 H Grimes J21	Farmers State Bank Mar'35Stmt 88-1385	W. S. Davis	P. B. Parten	H. C. Neason		\$ 25	\$ 10	\$ 1	\$ 92	\$ 3	\$ 131	\$ 51	\$ 22		\$ 46	\$ 12	1st N., Hou.
Sierra Blanca 725 E Hudspeth H3	Sierra Blanca State Bank Jun'35Stmt 88-1765	Harry Moore	Rodway Keen	J. D. Brown	Mallie L. LeVan Olivia Booth	30	2		130	9	171	108		\$ 10	53		N. City, N. Y.; State N., El Paso; 1st N., Dallas; Cap. N., Austin.
Silsbee 2500 H Hardin J25	Silsbee State Bank d'35'06 Jun'35Stmt 88-1295	N. A. Cravens	R. L. Weathersby O. A. Ernest	W. C. Britton	E. M. Wilson, Jr.	40	25	16	539		620	232	102	110	141	35	Chase N., N. Y.; Hou. N., Hou.; 1st N., Beaumont.
Sinton 1352 San Patricio P18	COMMERCIAL STATE BANK Jun'35Stmt 88-556	Roy Jackson, Ch. of Bd. and Pres.	J. E. Holbrook, Act.	Bruce Gillette	Bertha Merrill	50	25	6	636		717	247	20	76	338	36	Cent. Han. Bk. & Tr. Co., N. Y.; City N., Galv.; Hou. N., Hou.
Skidmore 660 Bee O18	Skidmore State Bank d'35'32 Jun'35Stmt 88-1296	V. E. Kessler	A. W. Galloway	LaRue Lyons	L. E. Herrmann	22 Deb. 5			42		69	17			40	12	Alamo N., San Antonio; State Bk. & Tr., Beeville.
Staton 3376 Lubbock C10	Citizens State Bank d'35'32 Mar'35Stmt 88-2164	J. S. Edwards	C. F. Anderson Bob Merrill H. G. Sanders		T. A. Worley, Jr. Edda B. Williams	25	2	1	274		302	260			37	5	Ft. Worth N., Ft. Worth; Drov. N., Kan. C.
Smiley 515 Gonzales M18	Smiley State Bank d'35'12 Jun'35Stmt 88-1499	O. R. Culpepper	W. L. Barnett T. D. Manford	G. D. Patteson	B. B. Patteson	20	2	3	66	1	92	46			43	3	Alamo N., San Antonio; 1st N., Hou.
Smithville 3296 H Bastrop K19	First State Bank d'35'07 Jun'35Stmt 88-287	A. G. Buescher	R. K. Harris	O. F. Forester	J. J. Stalmach	50	35	8	411	36	540	206	36	87	145	66	Cent. Han. Bk. & Tr. Co., N. Y.; 1st N., Dallas; South Texas Com'l. N., Hou.
Snyder 3008 Scurry E11	Snyder National Bank d'35'04 Jun'35Stmt 88-866	M. A. Fuller, Ch. of Bd. and Pres.		A. O. Alexander	A. J. Cody Wayne Williams	50 Pf. 50	25	8	687	40	860	347	169	57	255	32	Chase N., N. Y.; 1st N., Dallas and Ft. Worth.
Somerset 450 Bexar M16	First State Bank d'35'20 Mar'35Stmt 88-2008	R. B. Touchstone	Chas. A. Fischer Ernest Eastwood	Garland Owens	Miss Fay Long	25 (15 Cap. Notes)			54		94	18	4		62	10	Frost N. and Texas State Bk. & Tr., San Antonio.
Somerville 2287 H Barleson J20	Citizens State Bank d'35'25 Jun'35Stmt 88-1299	J. F. Lyon	L. Kusch	H. C. Harden	B. Rosenbaum	25	3	4	117	1	150	65	5	28	40	12	Hou. N., Hou.; U. S. N., Galv.
Sonora 1942 Sutton J12	First National Bk. d'35'1900 Jun'35Stmt 88-1300	Roy E. Aldwell E. F. Vander Stucken, Ch.	E. F. Vander Stucken Geo. S. Allison	Geo. H. Neill	Mrs. Maysie Brown	100	100	6	419	121	746	94	34	142	436	40	Frost N., San Antonio; 1st N., Ft. Worth; Mtle. N., Dallas.
Sourlake 1199 H Hardin J24	Citizens National Bank Jun'35Stmt 88-1778	W. E. Lee	T. F. Rothwell R. G. Proctor	R. G. Proctor	Nona Lane	50	30	9	381	50	520	358	50	4	100	8	1st N., Hou. and Beaumont.
" " "	Sour Lake State Bank d'35'09 Jun'35Stmt 88-1301	F. H. Carpenter		J. O. Scott		25 Deb. 25	25	7	390	66	538	278		66	104	90	Mellon N., Pitt.; Hou. N., Hou.; 1st N., Beaumont.
So. San Antonio 2708 Bexar L16	First State Bank d'35'17 Jun'35Stmt 88-64	G. E. Fluth	B. L. Smith	B. L. Smith		25	18	4	357	51	455	74		120	197	64	N. Bk. Com., Alamo N. and Frost N., San Antonio.
Spearman 1580 Hansford A4	First National Bank d'35'07 Jun'35Stmt 88-1086	F. L. Carson	L. B. Campbell	J. W. Berryman		25	2	1	109		137	93	7	13	19	5	1st N., Wichita; Stk. Yds. N., Kan. C.
" " "	First State Bank d'35'17 Jun'35Stmt 88-1784	J. R. Collard	C. A. Gibner	C. A. Gibner		25	7	7	240		279	123		71	74	11	Amarillo N., Amarillo; Inter State N., Kan. C.
Spur 1899 Dickens C12	Spur Security Bank d'35'33 Mar'35Stmt 88-557	W. B. Lee	C. B. Jones W. T. Andrews	F. G. Collier	E. S. Lee	50	25	12	493		580	180	132		241	27	N. City, N. Y.; Ft. W. N., Ft. Worth; Far. & Merch. N., Abilene.
Stamford 4095 Jones D18	FIRST NATIONAL BANK IN STAMFORD d'35'01 Jun'35Stmt 88-246	T. A. Upshaw	A. J. Swenson	E. G. Keese	Chas. F. Markham	25 Pf. 35		15	357	25	457	133	98	126	74	26	1st N., Dallas; Ft. W. N., Ft. Worth.
" " "	Stamford State Bank d'35'20 Jun'35Stmt 88-247	F. E. Morrow	E. P. Bunkley C. M. Francis	W. C. Markham	G. M. Pittman	50		9	284		343	130		18	162	33	1st N., Ft. Worth; Mtle. N., Dallas; 2nd N., Hou.
Stanton 1384 E Martin F10	First National Bank d'35'06 Jun'35Stmt 88-722	J. E. Millhollon	C. M. Houston	Jim Tom	Poe Woodard	25	50	2	224	25	326	82	49		183	12	1st N., Dallas; Ft. Worth N., Ft. Worth.
Stephenville 3944 Erath F16	Farmers-First National Bk. Jun'35Stmt 88-856	J. W. Frey		E. L. Frey	Jack Teddie T. C. Granberry	100	20	85	796	596	1,597	205	390	111	268	623	Gty. Tr., N. Y.; 1st N., Ft. Worth; Rep. N. Bk. & Tr., Dallas.
" " "	Stephenville State Bank Jun'35Stmt 88-357	Ben B. McCollum R. N. Carlton, Ch.	R. N. Carlton	J. M. Watts		25 Deb. 15		3	162		205	43	12	26	114	10	1st N. and Mtle. N., Dallas; Ft. Worth N., Ft. Worth.
Sterling City 367 Sterling G11	First National Bank d'35'10 Jun'35Stmt 88-725	W. L. Foster	J. T. Davis	J. S. Cole	S. A. Mahaffey	60	146 (With Surp.)		318	15	539	224	15	5	287	8	1st N., Hou., Dallas, and San Angelo.
Stinnett 377 Hutchinson B4	GEO. B. CONES																Union Trust Company, Indianapolis, Ind.; First National Bank, Wichita, Kansas.

**Collections, Bonds, Loans**  
Special Attention given Bills of exchange, efficient, personal service.  
Lading drafts, Cash and Time  
Your business appreciated.



TEXAS—Continued

Non-Bank Towns with Nearest Banking Point (Indexed Access), Lawyers, Laws (indexed in back of this volume. For Interest Rates, Holidays, etc., see Laws.

TOWN AND COUNTY. County Seats. No. 11 F. R. D. E El Paso Hous. San A.	Mem. A. B. A. *New State Priv. Mem. State B. Ass'n. (Estab. Fed. Res. Depts: T-Trust B-Bond d-Safe Deposit @ Savings	PRESIDENT.	VICE-PRESIDENT.	CASHIER.	ASS'T CASHIER.	LIABILITIES. (In Thousands of Dollars)					RESOURCES.					PRINCIPAL CORRESPONDENTS.	
						Capital	Surplus	Und.Prof. and or Reserves	Deposits	Other Liabilities	Totals	Cash.Ex. & Due from Bks	U.S.Gov. Securities	Other Securities	Loans & Discounts		Other Resources
Stockdale 696 \$ Wilson M17	Security State Bank...d...\$32 Jun'35Stmt 88-2162	J. H. Bain, Ch. of Bd. and Pres.	C. H. Woods Jno. H. Johnson	J. H. Bain, Jr.	Cecil Bird	\$ 20	\$ 2	\$ 3	\$ 87	\$ 2	\$ 114	\$ 28		\$ 8	\$ 73	\$ 5	N. Bk. Com., San Antonio.
Stratford 873 Sherman A3	First State Bank...d...\$106 Jun'35Stmt 88-853	L. M. Price		W. N. Price	Hose Flores	50	25	14	415		604	193			386	25	1st N., Amarillo, Ft. Worth and Dal.; Inter-State N., Kan. C.
Strawn 1429 Palo Pinto E16	First National Bank...@...\$12 Jun'35Stmt 88-1456	T. B. Stuart, Ed. S. Britton, Ch.	J. H. Stuart, Act.	J. N. Stuart		50		1	232	13	296	188	\$ 12	10	63	23	Bkrs. Tr., N. Y.; Ft. Worth N., Ft. Worth; 1st N., Dallas.
" " "	Strawn National Bank d...\$105 Jun'35Stmt 88-1306	R. D. Hinkson	L. P. Strawn J. I. Encke	J. I. Encke	W. L. Caraway	25		16	356	25	447	81	77	175	95	19	Bkrs. Tr., N. Y.; Ft. Worth N., Ft. Worth; Mtle. N., Dallas.
Streetman 509 Freestone G20	First National Bank...@...\$107 Jun'35Stmt 88-1307	J. B. Cole	J. A. Hawthorn	R. C. Cole	J. L. Bonner	25	20	8	114		167	56		44 (Incl. U.S.)	65	2	Chase N., N. Y.; 1st N. and Rep. N. Bk. & Tr., Dallas.
Sudan 1014 Lamb B9	First National Bank...@...\$123 Jun'35Stmt 88-2067	J. M. Gay	J. C. Barron W. W. Carpenter	J. C. Barron	L. L. Anthony	25	5	15	143		188	31	15	6	126	10	Ft. Worth N., Ft. Worth; Amarillo N., Amarillo; 1st N., Lubbock.
Sugar Land 1840 H Ft. Bend L22	Imperial Bk. & Tr. Co. *...\$109 88-1308	G. D. Ulrich	E. O. Guenther	Gus Herder, V. P. and Cash.	W. K. Helmcamp												U. S. N., Galv.; 1st N., Hou.
Sulphur Springs Hopkins D21 5417	City National Bank...d...\$189 Jun'35Stmt 88-194	W. W. Jones E. R. Brinker, Ch. of Bd.	E. R. Brinker W. A. Buford R. M. Womack	R. B. Carothers	W. W. Jones, Jr. H. J. Mahaffey Minter Smith	100	20	188	755	100	1,163	317	101	185	524	36	Gty. Tr., N. Y.; 1st N., Dallas; Mtle. Com. Bk. & Tr., St. L.
" " "	Sulphur Springs State Bank Jun'35Stmt 88-197 *...\$127	J. C. Lindley	Chas. F. Ashcroft S. E. Smith	G. S. Prim E. A. Kistenmacher, A. C.	W. I. St. Clair Jack Kennemur	60	20	70	1,051		1,201	470	76	185	441	29	Cent. Han. Bk. & Tr., N. Y.; Rep. N. Bk. & Tr., and Dallas Bk. & Tr., Dallas.
Sweeny 510 H Brazoria M22	First State Bank...\$119 Mar'35Stmt 88-1853	J. R. Smith	A. K. Warters	D. H. Chenault		10			35		50	20	12	15		3	1st N., Hou.; U. S. N., Galv.
Sweetwater 10,848 Nolan E12	Texas Bank & Trust Co. Jun'35Stmt 88-1668 d...\$114	G. E. Bradford	T. L. Hughes R. A. Ragland	J. N. Dulaney	E. B. Hull	150	25	11	1,016		1,302	341	372	28	448	113	Gty. Tr., N. Y.; 1st N., Ft. Worth; Rep. N. Bk. & Tr. and 1st N., Dallas.
Taft 1792 \$ San Patricio P18	First National Bank d...\$123 Jun'35Stmt 88-2057	E. N. Tutt	A. C. Tutt	Geo. B. Wither	J. E. La Gue	63	9	5	176		253	56	99		89	9	1st N., Chi.; So. Tex. Com'l N., Hou.; Alamo N., San Antonio.
" " "	First State Bank...\$123 Jun'35Stmt 88-2061	J. B. Cage	C. V. Jones	Homer Easterwood	J. D. Patrick, Jr.	30		1	83	5	139	33		19	74	13	Alamo N., San Antonio; Hou. N., Hou.
" " "	Taft Bank, Unincorporated Jun'35Stmt 88-1315 d...\$110	E. N. Tutt	A. C. Tutt	R. E. Ferguson	Edith Taylor	50	50	44	309	2	455	65	79	147	148	16	1st N., Chi.; So. Tex. Com'l N., Hou.; Alamo N., San Antonio.
Tahoka 1620 Lynn D10	First National Bank...\$107 Jun'35Stmt 88-726	A. L. Lockwood	W. D. Nevels	W. B. Slaton	R. P. Weathers Fred Barker	50	48	(With Surp)	563	13	674	381	37	13	221	22	Cent. Han. Bk. & Tr., N. Y.; Ft. Worth N., Ft. Worth.
Talco 350 Titus C22	Talco State Bank...\$112 Mar'35Stmt 88-1479	E. S. Lilienstern	A. A. Smith	Felix Jones		20	2	1	35		68	29	4		29	6	Dallas Bk. & Tr., Dallas; Texark. N., Texarkana.
Talpa 233 Coleman G13	First State Bank...\$105 Jun'35Stmt 88-1316	H. E. Evans J. A. Norris, Ch.		Wayne Bennett	Lucile Edens	20	25	16	141		202	91		2	109		Dallas Bk. & Tr., Dallas; Cont. N., Ft. Worth.
Tatum 425 Rusk E25	Tatum State Bank...\$127 Mar'35Stmt 88-1317	A. O. Menefee	J. W. Mullins	F. E. Cook		25	3	1	45		74	22	7	10	27	8	Cont. N., Ft. Worth; 1st N., Longview; Rep. N. Bk. & Tr., Dallas.
Taylor 7463 Williamson J13	CITY NATIONAL BANK...\$1900 Jun'35Stmt 88-185	J. H. Griffith, Ch. of Bd. and Pres.	J. M. Griffith	J. M. Griffith	H. A. Lettermann	100	50	14	821	105	1,090	331	229	177	296	57	Chase N., N. Y.; City N., Galv. and Hou.
" " "	FIRST-TAYLOR NATIONAL BANK...\$183 Jun'35Stmt	{ S. G. GERNERT, G. M. BOOTH, Ch. Prompt and ca Oldest National	J. W. ARMSTRONG S. G. YAKEY reful attention gl Bank in the County.	ALF. WEIDENBAUM VEN TO COLLECTIONS.	A. F. PRIESMEYER BEN. F. HOLUB D. L. THOMSON	150	30	11	1,480	155	1,826	394	483	270	584	95	Gty. Tr., N. Y.; So. Tex. Com'l N., Hou.; 1st N., Dallas.
Teague 3509 Freestone G20	First National Bank...\$106 Jun'35Stmt 88-272	John Riley		R. F. Riley	P. W. Curry H. B. Middleton	50	50	146	583	53	882	102	331	166	267	16	Dallas N., Dallas; 2d N., Hou.
" " "	Teague National Bank Jun'35Stmt 88-2101 d...\$125	J. E. Woods Roy Simmons, Ch.	W. P. Harrison, Inactive	McNeill Drumwright	B. H. Webb	60	40	13	580	60	753	97	87	425	119	25	Chase N., N. Y.; 1st N. and Rep. N. Bk. & Tr. Co., Dallas; Hou. N., Hou.

DALLAS BANK & TRUST CO.

SOLICITS YOUR NORTH TEXAS BUSINESS  
ESTABLISHED IN 1903



Number under Name of Bank is the Transit Number given to each bank in U. S. exclusively by The Rand-McNally Bankers' Directory, under the authority of The American Bankers Ass'n.

TEXAS—Continued

Non-Bank Towns with Nearest Banking Point (Indexed Acces.), Lawyers, Laws (indexed in back of this volume. For Interest Rates, Holidays, etc., see Law.

TOWN AND COUNTY. County Seats. No. 11 F. R. D. E El Pasos Hous. Ssana.	Mem. A. B. A. New State Priv. Mem. State B. Ass'n. (Estab. Fed. Res. Depts. Trust B-Bond d-Safe Deposit Savings	PRESIDENT.	VICE-PRESIDENT.	CASHIER.	Ass'T CASHIER.	LIABILITIES. (In Thousands of Dollars)					RESOURCES.				PRINCIPAL CORRESPONDENTS.		
						Capital	Surplus	Und.Prof. and or Reserves	Deposits	Other Liabilities	Totals	Cash, Ex. & Due from Bks	U.S. Gov. Securities	Other Securities		Loans & Discounts	Other Resources
<b>Temple</b> 15,345 Bell H18	Farmers State Bank d-110 Jun'35Stmt 88-61	C. D. Seybold	W. S. Rowland	H. F. Blum	Paul Casimir	\$ 150	\$ 11	\$ 3	\$ 1,402	\$ 74	\$ 1,790	\$ 325		\$ 581	\$ 694	\$ 190	Chase N., N. Y.; 1st N., Dallas; So. Tex. Com'l N., Hou.
" " "	First National Bank of Temple...-88-58...d-133 Jun'35Stmt	Z. A. Booth	T. J. Laramey <i>Inactive</i>	T. M. Glass, <i>Cash. and Sec.</i>	E. A. Buckley	100	20	5	953		1,178	261	\$ 209	309	350	49 Mnf. Tr. Co., N. Y.; Mtle. N., Dallas; Un. N., Hou.	
<b>Tenaha</b> 591 H Shelby F24	First State Bank...-110 Jun'35Stmt 88-1318	Luke Motley	J. M. Parker	Luke Motley, Jr.	W. S. Burns	40	25	35	200	10	310	50		20	190	50 1st N., Dallas.	
<b>Terrell</b> 8795 Kaufman E20	American National Bank...-151 dB@175 Jun'35Stmt	W. P. Allen	C. W. Cartwright	Jno. R. Hamilton	A. H. Boyd	200	200	97	2,432	197	3,126	509	261	926	1,353	77 Chase N., N. Y.; 1st N., Dallas; Mtle.-Com. Bk. & Tr. Co., St. L.	
<b>Texarkana</b> 16,602 Bowie C24 (Also listed at Texarkana, Ark.)	Miller County Bk. & Tr. Co. Jun'35Stmt 81-77 d@175 d@175	A. R. Fleniken	S. W. Alston	A. R. Fleniken	Brice Williams, <i>Sec.</i>	50			56	32	163	20	2	3	117	21 Com'l N., Little R.; State N., Texarkana.	
*STATE NATIONAL BANK Jun'35Stmt 81-75 dB@175		STUART WILSON... S. H. YANCE, Act... W. B. OGLESBY, Cash. and Sec... EDW. KUHL... F. E. PHARR, Ch. of Bd. JAMES BRYANT, Tr. Off. W. W. BRUEGGEMAN BASIL HOAG				200	100	121	4,467	4	5,142	1,581	832	1,104	1,194	431	Chase N., N. Y.; 1st N., Chl.; 1st N. and Mtle.-Com. Bk. & Tr., St. L.; 1st N. and Rep. N. Bk. & Tr., Dallas; Com. Tr. Co., Kan. C.; 1st N. and Com'l N., Shreveport; 1st N., Hou.; N. Bk. Com., N. O. and Memp.; Un. N. and Com. N., Little R.; Mellon N., Pitt.
		Unexcelled facilities are offered for the prompt and efficient handling of accounts of individuals, firms and banks in Southwest Arkansas and Northeast Texas. QUICK SERVICE ON COLLECTIONS. REASONABLE RATES.				Pf. 250											
*TEXARKANA NATIONAL BANK Jun'35Stmt 88-101 dB@175		J. A. PONDROM... N. P. SANDERSON... R. M. BONE... G. B. ELLIS... H. T. WIEGEL... J. J. KING... W. L. PHILLIPS... H. E. MCGURRY, Tr. Officer... A. V. P. W. MONTGOMERY, A. Tr. Officer... A. R. COONEY, A. V. P. A. Tr. Officer Established in 1887.				250	100	73	7,604		8,277	3,902	800	1,045	1,920	610	
		OLDEST AND LARGEST BANK IN TEXARKANA, ARK.-TEXAS. Prompt service and reasonable charges.				Pf. 250											
(*Members of Texarkana, Arkansas, Clearing House)																	
<b>Texas City</b> 3534 H Galveston L23	Texas City National Bank Jun'35Stmt 88-204 @11	E. L. Noble, <i>Ch. of Bd. and Pres.</i>	W. P. Tarpey	H. M. Dansby	W. F. Remschel, Jr.	50	25	19	421		515	245	17	56	195	2 Chase N., N. Y.; 1st N., Dallas; 2d N., Hou.	
<b>Texline</b> 711 Dallam A1	First State Bank...-115 Jun'35Stmt 88-1695	T. H. Rixey, <i>Ch. of Bd. and Pres.</i>	H. F. Rixey, Sr.	T. H. Abney	H. F. Rixey, Jr.	16	4		54		84	40			39	5 1st N., Ft. Worth and Amarillo; Inter-State N., Kan. C. Mo.	
<b>Thorndale</b> 1002 Milam J19	Thorndale State Bank...-107 Jun'35Stmt 88-729	J. W. Garner	Chas. Saller	Sam Clement	Norman Clement	30	16	4	198		248	94	56	1	87	10 Chase N., N. Y.; Union N., Hou.	
<b>Thornton</b> 739 Limestone H20	First National Bank...-107 Jun'35Stmt 88-833	R. R. Black	J. P. Morris	J. E. Barron	E. K. Seale	50	50	26	249	25	400	173	42	86	93	6 So. Tex. Com'l N., Hou.; 1st N., Dallas; Citiz. N., Waco.	
<b>Three Rivers</b> 1275 Live Oak O17	First State Bank...-114 Mar'35Stmt 88-1670	Clyde Owens		M. T. Buckaloo		25		4	100		144	42	2		89	11 N. Bk. Com., San Antonio.	
<b>Throckmorton</b> 1185 Thrm'n D14	First National Bank...-101 Jun'35Stmt 88-1320	S. R. Davis	R. P. Lee	Garland Eubank	B. F. Thorp Edgar MacDonald	38	7	16	264	37	377	85	71	46	162	13 Cent. Han. Bk. & Tr., N. Y.; 1st N., Ft. Worth; Mtle. N., Dallas.	
<b>Timpson</b> 1545 H Shelby F24	Cotton Belt State Bk...-195 Mar'35Stmt 88-530	J. E. Blankenship, <i>Ch. of Bd. and Pres.</i>	F. T. Cooke, Act.	J. C. Black	Joe B. Ramsey	60	17		204	2	283	41	3		214	25 1st N., Dal.; Hou. N., Hou.; Com'l N., Shreve.	
" " "	Guaranty Bond State Bank Jun'35Stmt 88-531 @102	W. D. Wade	E. H. Hebert	B. J. Hawthorn	Thos. Todd	40	8	1	151	44	269	61		24	110	74 1st N., St. L.; 1st N., Dallas; Union N., Hou.; City N., Galv.	
<b>Tolar</b> 318 Hood F17	Continental State Bank...-109 Jun'35Stmt 88-1322	Frank Curl	R. W. Simmans	O. C. Curl		20	10	2	103	4	139	70			58	11 Cont. N. and Ft. Worth N., Ft. Worth.	
<b>Tomball</b> 261 H Harris K22	Guaranty Bond State Bank Jun'35Stmt 88-2015 d@175	A. R. Woodson, <i>Ch. of Bd. and Pres.</i>	A. H. Keefer, Act.	H. D. Brown	D. M. Ives L. F. Brautigam	25	10	18	505	31	604	205	167	35	155	42 South Texas Com'l N. and 2d N., Hou.; 1st N., Waco.	
<b>Tom Bean</b> 333 Grayson C20	First National Bank...-106 Jun'35Stmt 88-1324	J. H. Dickson	E. O. Thomas, Act.	C. H. Lackey		25	5	1	99	4	134	24	1	6	98	5 Merch. & Plan. N., Sherman.	
<b>Toyah</b> 553 E Reeves H6	Citizens State Bank...-109 Jun'35Stmt 88-696	E. B. Daniel	M. McAlpine C. A. Daniel	E. B. Daniel, Jr.		25	5	1	76		107	38			58	11 Ft. Worth N., Ft. Worth; State N., El Paso; 1st N., Pecos.	



Number under Name of Bank is the Transit Number given to each bank in U. S. exclusively by The Rand-McNally Bankers' Directory, under the authority of The American Bankers Ass'n.

TEXAS—Continued

Non-Bank Towns with Nearest Banking Point (Indexed Access), Lawyers, Laws (Indexed) in back of this volume. For Interest Rates, Holidays, etc., see Laws.

TOWN AND COUNTY. County Seats. No. 11 F. R. D. E. El Paso Hous. S.S.A.	Mem. A. B. A. New State Priv. Mem. State B. Ass'n. [Etab. Fed. Res. Depts: T-Trust B-Bond d-Home Deposit @ Savings	PRESIDENT.	VICE-PRESIDENT.	CASHIER.	ASS'T CASHIER.	LIABILITIES. (In Thousands of Dollars)					RESOURCES.					PRINCIPAL CORRESPONDENTS.	
						Capital	Surplus	Und. Prof. and or Reserves	Deposits	Other Liabilities	Totals	Cash, Ex. & Due from Bks	U.S. Gov. Securities	Other Securities	Loans & Discounts		Other Resources
Trenton Taylor E13 412	Home State Bank Jun'35Stmt 88-2030	H. H. Beckman	T. L. Stevens	L. E. Adrian		\$ 25	\$ 25	\$ 7	\$ 164		\$ 221	\$ 76		\$ 12 (Incl. U.S.)	\$ 130	\$ 3	1st N., Dallas; Far. & Merch. N., Abilene.
Trenton Fannin C20 490	First National Bank Jun'35Stmt 88-858	Y. B. Reed	Roy G. Robinson	John Donaghey	E. L. Wilson	40	30	5	127	\$ 27	229	27	\$ 17		102	19	Dallas Bk. & Tr., Dallas; Greenville N. Ex., Greenville.
Trinity Trinity I 22 2086	First National Bank Jun'35Stmt 88-1386	F. H. Cauthan	Geo. R. Barnes	J. A. Oates		15 Pf. 13	5	1	166	15	215	72	23	23	84	13	City N., Hou.; Rep. N. Bk. & Tr., Dallas.
" " 2086	Trinity State Bank Jun'35Stmt 88-1326	L. P. Atmar	J. W. Atmar, Act. P. T. Sanderson	W. H. Mangum		30 Deb. 40	5	3	195		273	95		9	132	37	Rep. N. Bk. & Tr. Co., Dallas; So. Tex. Com'l N. and 1st N., Hou.
Troup Smith F22 1318	First National Bank Jun'35Stmt 88-677	A. S. Jarvis	N. H. Jarvis	Ross Sears	Edgar Pace Roy T. Edwards	25 Pf. 10	21	(With Surp)	392	1	449	98		60	267	24	1st N., Dallas; Hou. N., Hou.
Troy Bell H18 509	Citizens Exchange Bk. Jun'35Stmt 88-1327	O. E. Maedgen		Wm. L. Maedgen	B. D. Carter B. O. Maedgen	25		4	128		157	112	2		40	3	Gty. Tr., N. Y.; 1st N., Dallas; Un. N., Hou.
Truscott Knox C13 500	First Bank of Truscott Jun'35Stmt 88-1329	T. B. Masterson		M. L. Hughston	Ila Masterson	1,016 Cap. Acct.			73	139	1,228	23			68	1,137	1st N., Ft. Worth.
Tulla Swisher A10 2202	FIRST NATIONAL BANK Jun'35Stmt 88-636	J. C. Cowan	J. Ross Noland, Act.	J. D. Cleveland	Ewell Grigg	25 Pf. 25	10	2	340	25	427	75	104		200	48	1st N., Ft. Worth, Dallas and Amarillo; Skk. Yds. N., Kan. C.
Turkey Hall A11 975	Farmers & Merchants State Bank Jun'35Stmt 88-2136	R. V. Payne	J. L. Cantrell Albert Bivens S. P. Lacy	Frank Smith	Virtis Smalley	25	2	4	122		153	36		6	105	6	Ft. Worth N., Ft. Worth; 1st N., Childress.
Tuscola Taylor F13 418	First State Bank Jun'35Stmt 88-1501	Henry James O. G. Brown, Ch. of Bd.	Walter J. Taylor, Active	Elmon A. Kerby	Allie M. Marshall	20	10	3	143	7	183	88			86	9	Far. & Merch. N., Abilene; Cont. N., Ft. Worth; N. Bk. Com., Dallas.
Tyler Smith F22 17,113	CITIZENS NATIONAL BANK Jun'35Stmt 88-78	S. R. Greer S. A. Lindsey, Ch.	J. M. Stephens	H. M. Eagle, Cash. and Tr. Off.	W. J. Stephens J.R. Harrell	250	125	75	3,739	100	4,289	1,349	730	419	1,411	380	Gty. Tr., N. Y.; Rep. N. Bk. & Tr., Dallas.
" " 17,113	Peoples National Bank Jun'35Stmt 88-77	J. D. Stringer A. C. Booty, Ch. of Bd.	W. A. Pounds, Jr. J. A. Bulloch H. B. Sampson	W. F. Fowler S. S. Watts, V. P.	I. Greenburg	50 Deb. 50	20	20	1,050	14	1,204	342	153	36	642	31	Gty. Tr., N. Y.; Rep. N. Bk. & Tr., Dallas;
University Park (Dallas P. O.) 4200 Dallas E19	(See Dallas)																
Uvalde S Uvalde L14 5286	FIRST STATE BANK Jun'35Stmt 88-240	J. H. Ashby, Jr., Pres. and Tr. Off.	H. W. Little	W. F. Morgan	B. C. Dermody	60 Deb. 30	20	4	807		921	389		82	396	54	Mnfrs. Tr., N. Y.; Frost N., San Antonio; N. Bk. Com., Hou.
Valera Coleman G14 310	First State Bank Jun'35Stmt 88-1700	H. A. Byrom	George Pauley A. Broyles	T. M. Griffiths, Jr.	S. E. Brown	10 (5 Cap.	4	4	148		171	78			89	4	Dallas Bk. & Tr., Dallas; Cont. N., Ft. Worth.
Valley Mills Bosque G18 986	First National Bank in Valley Mills Jun'35Stmt 88-1332	A. S. Tweedy	Roy S. Pool, Act.	L. E. Walker	C. C. Heath	25	6	(With Surp)	120		151	51		6	84	10	1st N., Waco; Ft. Worth N., Ft. Worth; Mtle. N., Dallas.
Valley View Cooke C18 700	First National Bank Jun'35Stmt 88-1333	S. E. Humphries, Ch. of Bd. and Pres.	M. W. Keel	C. E. Peery	Della Walker	25	10	2	81	25	143	15	26	1	90	11	Ft. Worth N. and Tex. N., Ft. Worth; City N., Wichita.
" " 700	Valley View National Bank Jun'35Stmt 88-1675	E. Williams		O. B. Johnson	T. R. Couch	25	12	(With Surp)	95	16	148	14	34	12	69	19	Cont. N., Ft. Worth; Mtle. Bk. & Tr., Dallas.
Van Alstyne Grayson C19 1453	First National Bank Jun'35Stmt 88-576	J. Umphress	L. A. Cartwright	Spencer Taylor, V. P. and Cash.	J. L. Greening, Laura E. Lloyd	50	30	29	408	18	535	166	136	61	155	17	Cent. Han. Bk. & Tr., N. Y.; 1st N., Dallas; Merch. Plan N., Sherman.

DALLAS BANK & TRUST CO.

SOLICITS YOUR NORTH TEXAS BUSINESS ESTABLISHED IN 1903



Number under Name of Bank is the Transit Number given to each bank in U. S. exclusively by The Rand-McNally Bankers' Directory, under the authority of The American Bankers Ass'n.

TEXAS—Continued

Non-Bank Towns with Nearest Banking Point (Indexed Access.), Lawyers, Laws (indexed) in back of this volume. For Interest Rates, Holidays, etc., see Laws.

TOWN AND COUNTY. No. 11 F. R. D. E El Paso Hous. S.Sana.	Mem. A. B. A. New State Priv. Mem. State B. Ass'n. [Estab. Fed. Res. Depts. Trust B-Bond d-Safe Deposit Savings]	PRESIDENT.	VICE-PRESIDENT.	CASHIER.	ASS'T CASHIER.	LIABILITIES. (In Thousands of Dollars)						RESOURCES.					PRINCIPAL CORRESPONDENTS.
						Capital	Surplus	Und. Prof. and or Reserves	Deposits	Other Liabilities	Totals	Cash Ex. & Due from Bks	U.S. Gov. Securities	Other Securities	Loans & Discounts	Other Resources	
Van Horn 853 E Culberson H4	Van Horn State Bank Jun'35Stmt 88-1334	R. Durrill	J. F. Provine J. C. Hunter	R. J. Smith V. P. and Cash.	W. E. Neill	\$ 60	\$ 15	\$ 13	\$ 149		\$ 237	\$ 40		\$ 48	\$ 124	\$ 25	State N., El Paso; 1st N., Dal.; Cont. N., Ft. Worth.
Vega 519 Oldham D2	First State Bank Jun'35Stmt 88-1335	F. E. Donegan	C. E. Winder J. N. Ivy	O. E. Winder	R. L. Thompson	50 30	1	1	144		226	47		47 (Incl. U.S. Secur)	109	23	Inter-State N., Kan. C.; 1st N., Amarillo.
Velasco 755 H Brazoria M22	Velasco State Bank Jun'35Stmt 88-1336	Chas. Skinner Ch. of Bd. and Pres.	B. H. Carlton	L. N. Skinner		13	3	4	39	\$ 1	60	16	\$ 4	2	34	4	N. Y. Tr., N. Y.; Hou. N. and Union N., Hou.
Vernon 9187 Wilbarger B14	*First State Bank Jun'35Stmt 88-286	J. P. King Ch. of Bd. and Pres.	J. H. Pendleton W. S. Lundy D. L. Green	A. E. Harroun	J. B. Ross Mae Belle Nabers	50 50		29	480		609	135	70	205	145	54	Gty. Tr., N. Y.; 1st N. and Cont. N., Ft. Worth.
" " "	*HERRING NATIONAL BANK Jun'35Stmt 88-284	Les. K. Johnson W. D. Berry, Ch.	M. K. Berry, Act. Wm. E. Herring	G. C. Morris V. P. and Cash.	R. W. Abbott F. C. Byrd A. M. Hiatt	125	25	29	1,014		1,193	569	31	39	507	47	Cent. Han. Bk. & Tr., N. Y.; 1st N., St. L., Wich. Falls and Dallas; Ft. Worth N., Ft. Worth; Amarillo N., Amarillo.
" " "	*WAGGONER NAT'L BANK Jun'35Stmt 88-283	L. G. Hawkins	L. E. Piper, Act. Lon Byars	H. O. Colley V. P. and Cash.	E. Norwood D. B. May R. E. Mason	100	60	8	1,110	100	1,378	686	174	110	339	69	Guaranty Tr. Co., N. Y.; 1st N., Dallas; 2d N., Hou.
" " "	Vernon Clearing House (Members indicated by a *)	G. C. Morris	Harry Colley	A. E. Harroun, Sec.		(See page 61-63 of Cities, or Number of States, etc.)					National, State and Private Banks, Total						
Victoria 7421 H Victoria N19	VICTORIA BANK & TRUST CO. Jun'35Stmt 88-257	J. V. Vandenberg D. E. Blackburn, Act. V. P.	Thos. O'Connor Herman Fischer, Act.	L. L. Schuchert Earl W. Fischer, Aud.	V. E. Goldman D. A. Salziger W. A. Huebner	200	200	117	3,149	1,025	4,691	1,441	230	433	1,507	1,080	Gty. Tr. Co., N. Y.; So. Tex. Com'l N., Hou.; Mtle. N., Dallas; Cont. N., Ft. Worth.
" " "	Victoria National Bank Jun'35Stmt 88-255	Jas. F. Welder, Jr. M. O'Connor, Ch.	C. K. McCan C. C. Zirjacks	C. C. Zirjacks	E. H. Schneider A. G. Schroeder	500	200	187	3,238	500	4,625	1,783	703	549	1,390	200	N. Y. Tr., N. Y.; 1st N., Chi.; So. Tex. Com'l N., Hou.

WACO—Reserve City

(In Federal Reserve District No. 11)

(McLennan, G 19) County Seat

Pop. 52,848

Mem. A. B. A. New State Priv. Mem. State B. Ass'n. [Estab. Fed. Res. Depts. Trust B-Bond d-Safe Deposit Savings]	PRESIDENT.	VICE-PRESIDENT.	CASHIER.	ASS'T CASHIER.	LIABILITIES. (In Thousands of Dollars)						RESOURCES.					PRINCIPAL CORRESPONDENTS.	
					Capital	Surplus	Und. Prof. and or Reserves	Deposits	Other Liabilities	Totals	Cash Ex. & Due from Bks	U.S. Gov. Securities	Other Securities	Loans & Discounts	Other Resources		
*CITIZENS NATIONAL BANK Jun'35Stmt 48-3 d@T+84	WALTER S. LACY	G. K. McLENDON C. B. SCHULER E. G. LILLY	H. V. HARMAN E. G. LILLY, Tr. Off. Act.	I. C. STOLTE W. C. McCLELLAN	\$ 250	\$ 238	\$ 58	\$ 7,732		\$ 8,278	\$ 3,185	\$ 2,813	\$ 265	\$ 1,781	\$ 234		Chase N., N. Y.; Cont. Ill. N. Bk. & Tr. Co., Chi.; So. Tex. Com'l N., Hou.; 1st N., Dallas.
*FIRST NATIONAL BANK Jun'35Stmt 48-1 d@T+74	W. W. WOODSON	R. B. DUPREE, Active R. F. GRIBBLE, Active E. A. FLOWERS, Active	K. H. SHERMAN	BERT PERRY J. T. WILLIS H. B. WAITE	500 Pf. 500	250	119	10,128		11,497	4,444	2,662	962	3,163	266		Chase N., N. Y.; 1st N., Chi. and St. L.; Rep. N. Bk. & Tr. Co., Dallas.
Send your Central Texas items to Waco—the leading city—and to the First National Bank—the leading bank. We give satisfactory service.																	
*National City Bank Jun'35Stmt 48-52	J. D. Mayfield, Ch. of Bd. and Pres.	J. D. Mayfield, Jr. E. L. Humphreys	F. P. Mayfield, V. P. and Cash.	Wm. D. Mayfield	100	50	35	707		892	393	203	85	105	106		Gty. Tr., N. Y.; Mtle. N., Dallas; So. Tex. Com'l N., Hou.
Waco Clearing House (Members indicated by a *)	W. G. Lacy		O. B. McMahan, Sec.		(See page 61-63 of Cities, or Number of States, etc.)						National, State and Private Banks, Total						



TOWN AND COUNTY. County Seats. No. of Hous. \$ and A.	Mem. A. B. A. New State Priv. Mem. State B. Ass'n. [Estab. Fed. Res. Depts. Trust B-Bond d-Safe Deposit Savings]	PRESIDENT.	VICE-PRESIDENT.	CASHIER.	ASS'T CASHIER.	LIABILITIES. (In Thousands of Dollars)					RESOURCES.					PRINCIPAL CORRESPONDENTS.	
						Capital	Surplus	Und. Prof. and Reserves	Deposits	Other Liabilities	Totals	Cash, Ex. & Due from Bks	U.S. Gov. Securities	Other Securities	Loans & Discounts		Other Resources
Waelder 1048 \$ Gonzales L18	Citizens State Bank Jun'35Stmt 88-1337	R. W. Carter	G. O. Stone	G. O. Stone	Vera Parr	\$ 20	\$ 5	\$ 2	\$ 89		\$ 116	\$ 27		\$ 34	\$ 46	\$ 9	Chase N., N. Y.; So. Tex. Com'l N., Hou.; N. Bk. Com., San Antonio.
Walburg 300 Williamson I 18	Walburg State Bank Mar'35Stmt 88-1623	Julius Leschber	W. O. Wedemeyer	Theo. Walther	Loriens Tonn	15	8	2	105		130	41	\$ 51		34	4	Hou. N. and So. Tex. Com'l N., Hou.; Am. N., Austin.
Waller 518 H Waller K21	Guaranty Bond State Bank Mar'35Stmt 88-1690	A. W. Umland	W. P. Castle R. C. Mathews	Geo. O. Crump		25	13	10	123		171	41	45		85		Cent. Han. Bk. & Tr., N. Y.; 1st N. and So. Tex. Com'l N., Hou.
Walls 690 H Austin L21	Walls State Bank Mar'35Stmt 88-1339	J. F. Esterak	J. E. Cunningham W. T. Brown	E. V. Esterak Cash. and Sec.	Theo. Viaclovsky	40 (25	2	2	193		262	103	40	2	90	27	1st N., Hou.; 1st N., Dallas; City N., Galv.
Waxahachie 8042 Ellis F19	CITIZENS NATIONAL BANK IN WAXAHACHIE Jun'35Stmt 88-162	M. E. Singleton Ch. of Bd. and Pres.	Earl Eagan J. N. Langford	F. L. Shoemaker	J. C. Payne Neil Rice	150	50	74	1,357	\$ 150	1,781	298	240	357	751	135	N. City, N. Y.; 1st N., Dallas and St. L.
" " "	Waxahachie Bank & Trust Co. Jun'35Stmt 88-165	E. B. Prince	J. G. Cheatham J. S. Rutherford	J. H. McQuatters Tr. Off. and Cash.		50 (50 De b. A.) (25 De b. B.)	20	(With Surp.)	673		818	194	228	46	305	45	Chase N., N. Y.; Rep. N. Bk. & Tr. and Mtle., Dallas.
Weatherford 4912 Parker E17	CITIZENS NATIONAL BANK Jun'35Stmt 88-199	FRED SMITH G. A. HOLLAND, Ch.	J. S. CAMPBELL D. S. WRIGHT	J. B. WITHERSPOON	W. T. HAND	100	25	16	692	100	933	117	145	71	568	32	Chase N., N. Y.; 1st N., Ft. Worth; 1st N., Dallas.
" " "	FIRST NATIONAL BANK Jun'35Stmt 88-198	W. S. FANT	GEORGE FANT	J. E. WHITSETT	JACK HART FRED MEASURES T. C. HATCHETT	100	80	21	764	100	1,065	150	100	116	649	50	Gty. Tr., N. Y.; 1st N., Dallas; Ft. Worth N., Ft. Worth.
" " "	Merchants & Far. State Bank Mar'35Stmt 88-200	J. H. Doss	W. V. Shadle	H. L. Brevard	Jack J. Davis	75	29	4	568		676	219	83		338	36	Cent. Han. Bk. & Tr., N. Y.; Rep. N. Bk. & Tr., Dallas; Ft. Worth N., Ft. Worth.
Welmar 1256 H Colorado L19	First State Bank Jun'35Stmt 88-752	Ed. Rabel Ch. of Bd. and Pres.	B. B. Holt, Act.	E. O. Vacek B. B. Holt, Sec.	John F. Heger	50 Deb. 50		5	300		405	57	77	58	185	28	So. Tex. Com'l N., Hou.
" " "	Hill Bank & Trust Co. Jun'35Stmt 88-751	H. J. Laas Ch.	E. F. Shortt H. Brasher T. W. Hill E. Lauterstein	F. F. Anders H. J. Laas, Sec.	Jno. A. Hajovsky Wilbur Seydler	50 (50 Cap. Notes)		8	399		507	88	100	170	98	51	Chase N., N. Y.; 1st N., Hou.; Am. N., Austin.
Wellington 3570 Collingsworth E6	City State Bank in Wellington Jun'35Stmt 88-857	J. C. Doneghy Ch. of Bd. and Pres.	R. K. French	J. A. Lucas V. P. and Cash.	M. V. Morris	100	23	72	776		971	369	361		238	3	Rep. N. Bk. & Tr., Dallas; Mtle.-Com. Bk. & Tr., St. L.; Ft. Worth N., Ft. Worth.
" " "	First National Bank in Wellington Jun'35Stmt 88-856	C. E. Deahl	R. D. Wiley J. G. Nesbitt E. M. Hunter L. A. Manzer	Chas. E. Crews		25 Pf. 25	6	9	221		286	72		28	170	16	1st N., Childress.
" " "	Wellington State Bank Jun'35Stmt 88-855	D. D. McDowell Ch. of Bd. and Pres.		J. C. Terry		50	10	23	265		348	161	21		156	10	Com. Tr., Kan. C.; Ft. Worth N., Ft. Worth.
Wells 475 H Cherokee G22	First State Bank Jun'35Stmt 88-1545	W. T. Norman Ch. of Bd.	T. B. Warner	E. B. Bailey		20	5	3	102		130	48	6	1	72	3	Union N., Hou.; Rep. N. Bk. & Tr., Dallas.
Weslaco 4879 \$ Hidalgo Q4	First National Bank Jun'35Stmt 88-2091	H. B. Seay Ch. of Bd. and Pres.	O. L. Skaggs	C. L. Skaggs	W. O. Roberson Alma D. Fort	25 Pf. 25	3	(With Surp)	317	25	395	126	66	36	144	23	Rep. N. Bk. & Tr. Co., Dallas; Alamo N., San Antonio.
West 1807 McLennon G19	State National Bank in West Jun'35Stmt 88-515	C. W. Holloway	E. C. Adams	H. C. Edwards	J. J. Lednicky	50		14	213	3	280	58	30	26	148	18	Cent. Han. Bk. & Tr., N. Y.; 1st N., Dallas; U. S. N., Galv.
" " "	West National Bank Jun'35Stmt 88-513	P. S. Skrabanek	J. R. Cuff, Act. E. S. Ray J. R. Renfro	F. E. Seith	E. A. Deiterman J. A. Urbanovsky Mildred Simmers	50 25	20	(With Surp)	304	47	421	88	71	2	248	12	Chase N., N. Y.; 1st N., Dallas; 1st N., Waco.
West Columbia 3525 H Brazoria M22	First Capitol State Bank Mar'35Stmt 88-1638	F. P. Sterling	F. N. Bullock G. A. Prunty P. J. Olenick J. H. Langley	M. M. Galloway		17	3	2	40		62	16		10	31	5	Hou. N. and So. Tex. Com'l N., Hou.; U. S. N., Galv.
Westhoff 375 \$ De Witt N 18	Home State Bank Jun'35Stmt 88-2153	Theo. Rogge Ch. of Bd. and Pres.		W. H. Penkert		50	25	27	691		793	436		200	98	59	Frost N. and Alamo N., San Antonio; Victoria N., Victoria.
Wharton 2691 H Wharton M21	Security Bank & Trust Co. Jun'35Stmt 88-535	R. J. Wright	L. F. Worthing	H. E. Williams	W. W. Gresham	50			691		793	436		200	98	59	Chase N., N. Y.; City N., Galv.; 1st N., Hou.
" " "	Wharton Bank & Trust Co. Jun'35Stmt 88-536	B. C. Roberts Ch. of Bd. and Pres.	E. G. Brooks P. G. Brooks	L. K. Tuttle G. C. P. Gifford, Inactive V. P.	Felix Womack Joe Valenta, Jr.	100	100	52	935	5	1,192	628	150	62	330	22	Chase N., N. Y.; So. Tex. Com'l N., Hou.; 1st N., Dallas.

DALLAS BANK & TRUST CO.

SOLICITS YOUR NORTH TEXAS BUSINESS

ESTABLISHED IN 1903



1222 Number under Name of Bank is the Transit Number given to each bank in U. S. exclusively by The Rand-McNally Bankers' Directory, under the authority of The American Bankers Ass'n.

TEXAS—Continued

Non-Bank Towns with Nearest Banking Point (Indexed Acces.), Lawyers, Laws (Indexed) in back of this volume. For Interest Rates, Holidays, etc., see Laws.

TOWN AND COUNTY. County Seats. No. 11 F. R. D. E. Kl Paso Hous. \$SanA.	Mem. A. B. A. New State Priv. Mem. State B. Ass'n. [Estab. Fed. Res. Depts. Trust B-Bond d-Safe Deposit © Savings	PRESIDENT.	VICE-PRESIDENT.	CASHIER.	ASS'T CASHIER.	LIABILITIES. (In Thousands of Dollars)						RESOURCES.					PRINCIPAL CORRESPONDENTS.
						Capital	Surplus	Und.Prof. and or Reserves	Deposits	Other Li- abilities	Totals	Cash, Ex. & Due from Bks	U.S. Gov. Securi- ties	Other Securi- ties	Loans & Dis- counts	Other Re- sources	
Wheeler 931 Wheeler C6	Citizens State Bank Jun'35Stmt 88-1347	J. M. Porter	D. E. Holt	R. D. Holt	J. N. Porter	\$ 20	\$ 23	(With Surp)	\$ 265		\$ 308	\$ 152			\$ 148	\$ 8	Ft. Worth and 1st N., Ft. Worth.
" "	First National Bank Jun'35Stmt 88-1897	W. G. Stiles, Ch. of Bd. and Pres.	A. Finsterwald	G. O. McCrohan	Clara Finsterwald	25		\$ 2	51	78	11		\$ 1	58	8	Ft. Worth N., Ft. Worth.	
White Deer 1010 Carson C4	Farmers National Bank Jun'35Stmt 88-1934	A. J. Dauer	Henry Schafer	J. C. Freeman	B. R. Weaks	Pf. 25	10	1	166	227	146	\$ 8	14	47	12	Amarillo N., Amarillo; Mtle. N., Dallas; Stk. Yds. N., Kan. C.	
Whitesboro 1535 Grayson C19	Whitesboro National Bank Jun'35Stmt 88-634 d@'86	Frank Thomas	L. D. Price	W. L. Estes	Leona Cunningham, Sec. Alwilda Ryan, A. Sec.	Pf. 25	10	6	318	409	159	27		211	12	Merch. & Plan. N., Sherman; Mtle. N. Bk. & Tr., Dallas.	
Whitewright 1480 Grayson C20	First National Bank Jun'35Stmt 88-524	O. B. Bryant, Sr.	F. E. Douglas	R. A. Gillett	W. T. Simmons	100	75	17	464	656	224	66	184	163	19	1st N., Dallas; State N., Dennison.	
Whitney 751 Hill G18	First National Bank in Whitney 88-800 Jun'35Stmt	W. L. Sanderson	W. A. Winkleman	W. A. Winkleman	E. C. Gilmore	25	5	11	151	215	76	25	5	103	6	1st N., Waco and Dallas.	
Wichita Falls 43,690 Wichita B16	<b>* CITY NATIONAL BANK</b> IN WICHITA FALLS Jun'35Stmt 88-130 d@T'33	J. T. HARRELL	W. L. ROBERTSON ORAL JONES	JACK JEFFUS	W. S. ABBOTT H. H. CARSON H. S. DAVIS, Auditor	400	152	(With Surp)	5,578	6,530	1,184	1,187	1,090	3,069		N. City, N. Y.; Cont. Ill. N. Bk. & Tr., Chl.; 1st N., Dallas and St. L.; Ft. Worth N., Ft. Worth; Liberty N., Okla. C.	
" "	<b>* First National Bank</b> Jun'35Stmt 88-129 d@T'34	W. M. McGREGOR R. E. HUFF, Ch. of Bd.	C. E. McCUTCHEN CARTER McGREGOR	A. M. MILLER	W. U. McCUTCHEN, A. C. and Tr. Off. H. L. RUEHL, A. Tr. Off. H. E. SMITH, A. Tr. Off.	1,000	200	28	7,455	8,681	2,842	1,893	525	3,077	344	Gty. Tr., N. Y.; 1st N., Chl. and St. L.; Com. Tr., Kan. C.; 1st N., Dallas; So. Tex. Com'l N., Hou.; 1st N. Bk. & Tr. Co., Okla. C.	
" "	State Trust Co. Jun'35Stmt 88-1931	R. E. Huff	Wm. E. Huff	Winnie Foster, A. Tr.		100	11		46	157	8	30		77	42	1st N., Wichita Falls.	
" "	<b>* WICHITA NATIONAL BANK OF WICHITA FALLS</b> Jun'35Stmt 88-132 d@'33	JOHN HIRSCHI	P. H. SIMMONS, Active T. J. WAGGONER	LESTER JONES, V. P. and Cash.	J. W. KARRENBROCK H. V. FITE W. L. S. GILL	200	40	31	2,321	2,592	985	187	458	919	43	Cent. Han. Bk. & Tr., N. Y.; 1st N., St. L.; Mtle. N., Dallas; 1st N. Bk. & Tr., Okla. C.	
" "	Wichita Falls Clearing House (Members indicated by a *)	Oral Jones	C. E. McCutchen	R. V. Fite, Sec. and Tr.		(See page 61-62-63 of Cities, or Number of States, etc.)				National, State and Private Banks, Total							
" "	<b>FIRST NATIONAL COMPANY</b> (First Nat'l Bank Bldg.)	W. M. McGREGOR R. E. HUFF, Ch. of Bd.	C. E. McCUTCHEN CARTER McGREGOR	A. M. MILLER, Sec.	MRS. T. L. COPLIN, A. Sec.	250										1st N., Wichita Falls.	
INVESTMENTS. MUNICIPAL AND OTHER BONDS.																	



TOWN AND COUNTY.	Mem. A. B. A. *New § State † Priv. ‡ Mem. State B. Ass'n. (Etab. No. 11 F. R. D. E El Paso † Hous. ‡ San A.	PRESIDENT.	VICE-PRESIDENT.	CASHIER.	ASS'T CASHIER	LIABILITIES. (In Thousands of Dollars)					RESOURCES.					PRINCIPAL CORRESPONDENTS.	
						Capital	Surplus	Und. Prof. and or Reserves	Deposits	Other Liabilities	Totals	Cash, Ex. & Due from Bks	U.S. Gov. Securities	Other Securities	Loans & Discounts		Other Resources
Wills 201 H Montgomery J22	First State Bank... *16 Jun '35 Stmt 88-1350	L. C. Cooper	M. J. Graybill	L. R. Paddock		\$ 20 Deb. 20	\$ 2	\$ 2	\$ 95		\$ 139	\$ 50	\$ 1	\$ 20	\$ 65	\$ 3	City N. and N. Bk. Com., Hou.; City N., Galv.
Wills Point 2023 Van Zandt E21	First National Bank... *79 Jun '35 Stmt 88-588	J. C. Lybrand J. H. Human, Ch. of Bd.	J. E. Owens H. Gilchrist, Act. B. W. Bruce, Jr. R. W. Curtis, Act.	E. H. White	C. A. Jones F. E. Lea	50	34	(With Surp)	582	\$ 13	679	368	12	6	280	13	Dallas Bk. & Tr. Co., 1st N. and Rep. N. Bk. & Tr. Co., Dallas.
Wilson 250 Lynn O19	Wilson State Bank... *20 Jun '35 Stmt 88-1900	Wm. D. Green	L. Lumsden H. G. Cook	H. G. Cook, Cash. and Sec.		15	1	3	47	3	69	7	26	29	7	Cont. N., Ft. Worth; Citiz. N., Lubbock; Mtle. N., Dallas.	
Windom 317 Fannin O21	First National Bank... *25 Jun '35 Stmt 88-2082	W. Lee Dowlen	Jessie Floyd	Max Wheeler	Carl E. Wright	40	3	2	88	37	170	11	20	67	46	1st N., Dallas and Honey Grove; Merch. & Plan. N., Sherman.	
Wingate 300 Runnels F13	Security Bank... *17 Jun '35 Stmt 88-1763	J. W. Dixon	J. D. Dunn	Duncan Hensley	Leila Harter	3	10	1	33		47	9		28	10	Winters State, Winters; 1st N., Dallas.	
Winnboro 1905 Wood D22	Cain Banking Co., Uninc. *26 Dec '34 Stmt 88-487	C. M. Cain		C. M. Cain, Jr.		10			38		48	19		1	26	2	1st N., Winnboro; Rep. N. Bk. & Tr., Dallas.
" " " " " "	First National Bank... *01 Jun '35 Stmt 88-485	Alf. Morris G. D. Hurdle, V. P.	R. H. McCrary T. A. Wright	T. A. Wright R. A. Butler, A. C.	Mrs. Pearl James J. G. Majors	100	100	40	501	50	791	215	124	81	357	14	Gty. Tr., N. Y.; 1st N., Dallas; Ft. Worth N., Ft. Worth.
Winona 600 Smith E22	Winona State Bank... *10 Jun '35 Stmt 88-1357	J. F. McClung P. T. McClung, Ch.	P. T. McClung	J. B. McClung		20 (5 Cap. Notes)			45		70	16		4	48	2	So. Tex. Com'l N., Hou.; 1st N., Dallas; Citiz. N., Tyler.
Winters 2423 Runnels F13	FIRST NATIONAL BANK Jun '35 Stmt 88-1627 *15	Henry James J. W. Dixon, Ch.	I. N. Wilkinson, Act.	Lyle Deffebach		40	10	2	119		171	70	24	2	56	19	Gty. Tr., N. Y.; Cont. N., Ft. Worth; 1st N., Dallas; Far. & Merch. N., Abilene.
" " " " " "	Winters State Bank... *06 Jun '35 Stmt 88-606	Jno. Q. McAdams W. D. Meadows, Ch.	C. T. Rives, Inactive	Carl Henslee	Ronald Duncan	50	50	17	393	4	514	160		170	150	34	Cent. Han. Bk. & Tr., N. Y.; Dallas Bk. & Tr., Dallas; Cont. N., Ft. Worth.
Wolfe City 1405 Hunt C20	Wolfe City National Bank In Wolfe City 88-582 *89 Jun '35 Stmt	R. L. Mullins	Ula Bush H. H. Hallmark	John M. Lovelace		25	10	3	177	25	240	35	25	38	122	20	Rep. N. Bk. & Tr. Co., Dallas; 1st N., St. L.
Woodboro 1286 Refugio O19	First National Bank... *19 Jun '35 Stmt 88-1471	W. M. Dodson	F. B. Rooke	H. Cummins	G. W. Dahse	25	5	3	239		272	81	4	32	141	14	Cent. Han. Bk. & Tr., N. Y.; So. Tex. Com'l N., Hou.
Woodson 475 Throckmorton D15	Woodson State Bank... *07 Jun '35 Stmt 88-1358	G. D. Dickie	Alex. Dickie	Harry Horton		13 Pf. 12			52		77	42			27	8	1st N., Dallas; 1st N., Ft. Worth and Breckenridge.
Woodville 969 Tyler I24	Citizens State Bank... *13 Jun '35 Stmt 88-1910	L. M. Feagin, Ch. of Bd. and Pres.	D. P. Mann	D. P. Mann	J. B. Shillings W. W. Cruse	15	60		314		389	107	62	5	196	19	1st N., Hou.; 1st N., Dallas; Am. N., Beaumont.
Wortham 1404 Freestone G20	First National Bank... *03 Jun '35 Stmt 88-759	M. C. Strange N. B. Boyd, Ch.	T. B. Poindexter W. B. Weaver	A. J. McKinney	O. K. Bounds F. C. Graves	60	15	14	186	60	335	38	90	15	192		1st N., Corsicana, Dallas, and Ft. Worth; 2nd N., Hou.
Wyle 771 Collin D19	Farmers & Merch. State Bk. Mar '35 Stmt 88-2146 *29	B. F. Read	W. F. Boyd C. C. Fawcett	C. E. Stewart	Leeton Hillis	25	4	5	120		154	40	16	6	86	6	Mtle. N., Dallas; Cent. State, McKinney.
Yoakum 5656 Lavaca M19	First State Bank... *31 Jul '35 Stmt 88-1792	A. G. Hermann	M. C. Parrish	A. F. Speckles, V. P. and Cash.	H. A. Donnelly J. F. Kubala	25 Deb. 25	5	(With Surp)	211		266	62		110	81	13	So. Tex. N., San Antonio; Hou. N., Hou.; Rep. N. Bk. & Tr., Dallas.
" " " " " "	YOAKUM NATIONAL BANK Jun '35 Stmt 88-222 *07	F. A. PALMER, J. M. BENNETT, Ch.	A. A. RIGGS, Act. JOHN M. GREEN	T. A. RIDGWAY	HARRY THIELE, JR. F. C. SCHIEGE	50 Pf. 50	70	(With Surp)	989	50	1,209	281	188	361	316	63	Cent. Han. Bk. & Tr., N. Y.; 1st N. and Sou. Tex. Com'l N., Hou.; 1st N., Dallas; N. Bk. Com., San Antonio.
" " " " " "	FIRST NATIONAL BANK Jun '35 Stmt 88-659 *03	R. P. KORTH	W. WESTHOFF M. G. ECKHARDT	E. P. ZINCKE	O. W. ENLERS	50	40	28	443	49	610	187	137	75	186	25	Guaranty Tr., N. Y.; Alamo N., San Antonio; So. Tex. Com'l N., Hou.
Yorktown 1582 Dewitt M18	First State Bank... *07 Mar '35 Stmt 88-660	F. Kraege	Otto Kraege	W. C. Mets	J. E. Strieber	35	12	4	265		316	136	92	12	66	10	Mnfrs. Tr., N. Y.; N. Bk. of Com., San Antonio; So. Tex. Com'l N., Hou.
Zapata 1041 Zapata R15	Bank of Zapata... *19 Jun '35 Stmt 88-2073	V. Medina		M. Medina		8	1		50		59	21		15	23		Laredo N. and Un. State Bk. & Tr. Co., Laredo; Frost N., San Antonio.

**DALLAS BANK & TRUST CO.** SOLICITS YOUR NORTH TEXAS BUSINESS ESTABLISHED IN 1903



Number under Name of Bank is the Transit Number given to each bank in U. S. exclusively by The Rand McNally Bankers' Directory, under the authority of The American Bankers Ass'n.

UTAH

Non-Bank Towns with Nearest Banking Point (Indexed Access.), Lawyers, Laws (Indexed) in back of this volume. For Interest Rates, Holidays, etc., see Laws.

TOWN AND COUNTY. County Seats. No. 12 F. Res. Dist. Salt Lake Branch.	Mem. A. B. A. *New State Priv. Mem. State B. Ass'n. [Estab. Fed. Res. Depts.: Trust B-Bond d-Safe Deposit @ Savings	PRESIDENT.	VICE-PRESIDENT.	CASHIER.	ASS'T CASHIER	LIABILITIES. (In Thousands of Dollars)						RESOURCES.				PRINCIPAL CORRESPONDENTS.	
						Capital	Surplus	Und.Prof. and or Reserves	Deposits	Other Liabilities	Totals	Cash, Ex. & Due from Bks	U.S. Gov. Securities	Other Securities	Loans & Discounts		Other Resources
<b>American Fork</b> Utah G12 3047 <b>Bingham Canyon</b> Salt Lake F10 3248	Peoples State Bank d@*13'18 Jun'35Stmt 97-102	J. H. Storrs	Wm. Thornton	O. E. Young		\$ *25 (*Inc For St	\$ *25 ludes \$ atemen	\$ 5 50,000 of Deb t See O	\$ 226 of Deb ture		\$ 281 s, sold	\$ 34 to R.	\$ 42 F. C.)	\$ 5	\$ 170	\$ 30	1st N. and Utah State N., Salt Lake C.
<b>FIRST SECURITY BANK OF UTAH</b> NATIONAL ASSOCIATION 97-36 d@*1'03		Member First Security Corporation System of Banks. Largest Intermountain Banking Facility.															
<b>Bountiful</b> 2571 Davis E11	Bountiful State Bank Jun'35Stmt 97-56 d@*1'06	P. E. Burnham	C. R. Mabey	David Mabey	L. H. Sessions	50	10	38	302		400	46	38	43	233	40	Utah State N. and 1st N., Salt Lake City.
<b>Brigham</b> 5093 Box Elder C11	<b>FIRST NATIONAL BANK</b> Jun'35Stmt 97-29 d@*1'01	O. A. Christensen W. T. Davis, Ch.	Amos P. Hansen	J. Leo Nelson		100	16	(With Surp.)	917 \$ 20	1,053	405	70	12	474	92	N. City, N. Y.; Utah State N., Salt Lake C.	
" " "	<b>STATE SECURITY BANK</b> Jun'35Stmt 97-28 d@*1'89	J. E. Halverson, Ch. of Bd. and Pres.	R. L. Fishburn	G. A. Anderson, Cash. and Sec.	C. B. Stratford	*100 (*Inc ludes \$	25 50,000	25 of Deb ture	1,000 7	1,157 s, sold	262 to R.	273 F. C.)	151	347	124	Irv. Tr., N. Y.; 1st Secur. Bk. of Utah, N. A., Ogden; Walker Bk. & Tr., Salt Lake C.; W. F. Bk. & Un. Tr., San F. C.; Citiz. N. Tr. & Sav., Los A.	
<b>Cedar City</b> 3615 Iron O5	Bank of Southern Utah Jun'35Stmt 97-59 d@*1'04	L. W. Jones, Ch. of Bd. and Pres.	M. J. Macfarlane	P. E. Anderson	Arthur Gardner	50 (50 Cap.)	40 Notes	17	536		693	179	94	33	307	80	1st N., Salt Lake C.; Citiz. N. Tr. & Sav., Los A.
<b>Clearfield</b> 799 Davis D11	Clearfield State Bk. d@*1'17 Jun'35Stmt 97-117	G. E. Holt	A. Z. Tanner	W. W. Steed, Jr.	Jesse D. Barlow	25 (10 Cap.)	10 Notes	2	118		165	12	30	9	110	4	Utah State N., Salt Lake C.; 1st N., Ogden.
<b>Coalville</b> 938 Summit E14	First National Bank d@*1'05 Jun'35Stmt 97-60	Axel Blonquist	Harve Moore	F. D. Williams		50	12	9	550		621	164	62	89	270	36	Cent. Han. Bk. & Tr., N. Y.; Oma N., Oma.; Walker Bk. & Tr. and 1st N., Salt Lake C.; Com'l Secur., Ogden.
<b>Ephraim</b> 1966 Sanpete J13	Bank of Ephraim d@*1'04 Jun'35Stmt 97-61	Andrew Christensen, Ch. of Bd. and Pres.	G. Willardsen	F. H. Rasmuson, Cash. and Sec.	W. G. Barton	50 (25 Cap.)	35 Notes	1	402		513	89	36	18	349	21	1st N., Salt Lake C.
<b>Farmington</b> 1339 Davis E11	Davis County Bank @*1'92 Jun'35Stmt 97-63	J. S. Clark, Ch. of Bd. and Pres.	James A. Eldredge	A. L. Clark	G. S. Clark	25	50	34	421		530	122	90	115	179	24	1st N., Salt Lake C.
<b>Fillmore</b> 1374 Millard K9	Millard Branch Bank 97-145 d@*1'35			Ray Monsen, Mgr.		(Branch of			Richfield Commercial & Savings Bank, Richfield, Utah)								1st N. and Walker Bk. & Tr. Co., Salt Lake C.
<b>Gunnison</b> 1057 Sanpete K12	Gunnison Valley Bank d@*1'09 Jun'35Stmt 97-69	O. L. Malmgren, Ch. of Bd. and Pres.	Ira Overfelt J. A. Hagan	Ira Overfelt, Cash., Sec., and Tr.	C. E. Andersen, A. Cash., A. Tr., and A. Sec. Marie Gledhill	25 (25 Cap.)			228 10	288	34	15	39	171	29	1st N., Salt Lake C.	
<b>Heber</b> 2477 Wasatch F14	Commercial Bank of Heber City Jun'35Stmt 97-70 d@*1'35	P. P. Thomas	F. C. Montgomery	R. C. Draper		25	10		169		204	138	8	19	38	1	1st N., Salt Lake C.
<b>Helper</b> 2707 Carbon I16	Helper State Bank d@*1'10 Jun'35Stmt 97-71	J. Barboglio	F. R. Slopanskey	Jack Vignetto	Arthur Dalpiaz	50	50	54	808		962	264	187	62	449		Gty. Tr., N. Y.; Utah State N., Salt Lake C.; Am. Tr., San F.
<b>Hurricane</b> 1197 Washington Q4	State Bk. of Hurricane Jun'35Stmt 97-120 d@*1'17	David Hirschi, Ch. of Bd. and Pres.	Chauncey Sandberg	Olud Hirschi	Maude L. Naegle	20 (10 Cap.)		11 Notes	139 1	181	65	11	8	81	16	Utah State N., Salt Lake C.; Citiz. N., Los A.	
<b>Kamas</b> 491 Summit F14	Kamas State Bank d@*1'09 Jun'35Stmt 97-73	R. L. King	J. B. Hoyt J. A. Knight, Jr.	Moses O. Taylor		25	1		140		166	27	17	8	102	12	Cont. N. Bk. & Tr., Salt Lake C.
<b>Kaysville</b> 992 Davis E11	Barnes Banking Co. @*1'91 Jun'35Stmt 97-74	Royal C. Barnes	H. H. Blood	J. R. Gailley	A. B. Blood	50	65	6	384		505	118	56	17	303	11	1st N., Salt Lake C.
<b>Layton</b> 597 Davis D11	First National Bank d@*1'05 Jun'35Stmt 97-75	E. P. Ellison	R. Adams	L. E. Ellison	Vird Cook	25	55	4	292		376	53	71	7	230	15	Com'l Secur., Ogden; 1st N. and Walkers Bk. & Tr. Co., Salt Lake C.
<b>Lehi</b> 2826 Utah G12	State Bank of Lehi d@*1'11 Jun'35Stmt 97-35	S. L. Chipman	J. H. Gardner	E. L. Chipman	Arleen Goodwin	25	5	1	216 10	257	32	57	7	112	49	Utah State N., Salt Lake C.	
<b>Lewiston</b> 1783 Cache A12	Lewiston State Bank Jun'35Stmt 97-76 d@*1'05	Martin Pond	Ephraim Bergeson	S. R. Rogers	Langton Barber	40 (10 Cap.)	20 Notes	5	181	1	257	29	39	16	152	21	1st Secur., Ogden; Cache Valley Bkg. Co., Logan; Walker Bk. & Tr., Salt Lake C.
<b>Loa</b> 343 Wayne M12	State Bk. of Wayne @*1'20 Jun'35Stmt 97-133	John S. Hiskey	Robert A. Taylor	Arthur Brian		25	15	3	81		124	22	8	94		1st N., Salt Lake C.; 1st State, Salina.	



# Provide a **BLUE BOOK** for each executive

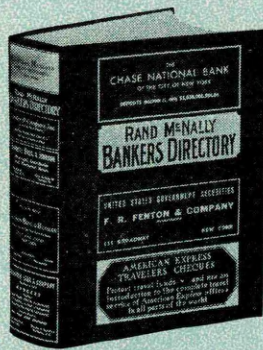

Officers need the up-to-date information in the new **BLUE BOOK**. It contains complete facts on practically everything connected with banking. » » »

**RAND McNALLY & COMPANY**  
536 S. Clark Street, Chicago



Utah  
INDEX  
TO  
COUNTIES.

- Beaver.....M 5
- Box Elder.....C 7
- Cade.....B 12
- Carbon.....L 18
- Daguerre.....E 23
- Davis.....D 21
- Duchesne.....G 18
- Emery.....K 17
- Garfield.....L 23
- Grand.....O 23
- Iron.....O 4
- Jane.....I 16
- Kane.....Q 11
- Millard.....K 6
- Morgan.....D 13
- Plute.....M 10
- Rich.....C 14
- Salt Lake.....F 11
- San Juan.....O 22
- Sanpete.....J 12
- Seminarium.....E 17
- Summit.....E 17
- Tooele.....F 5
- Utah.....G 28
- Wasatch.....G 15
- Washington.....O 3
- Wayne.....M 16
- Weber.....D 12

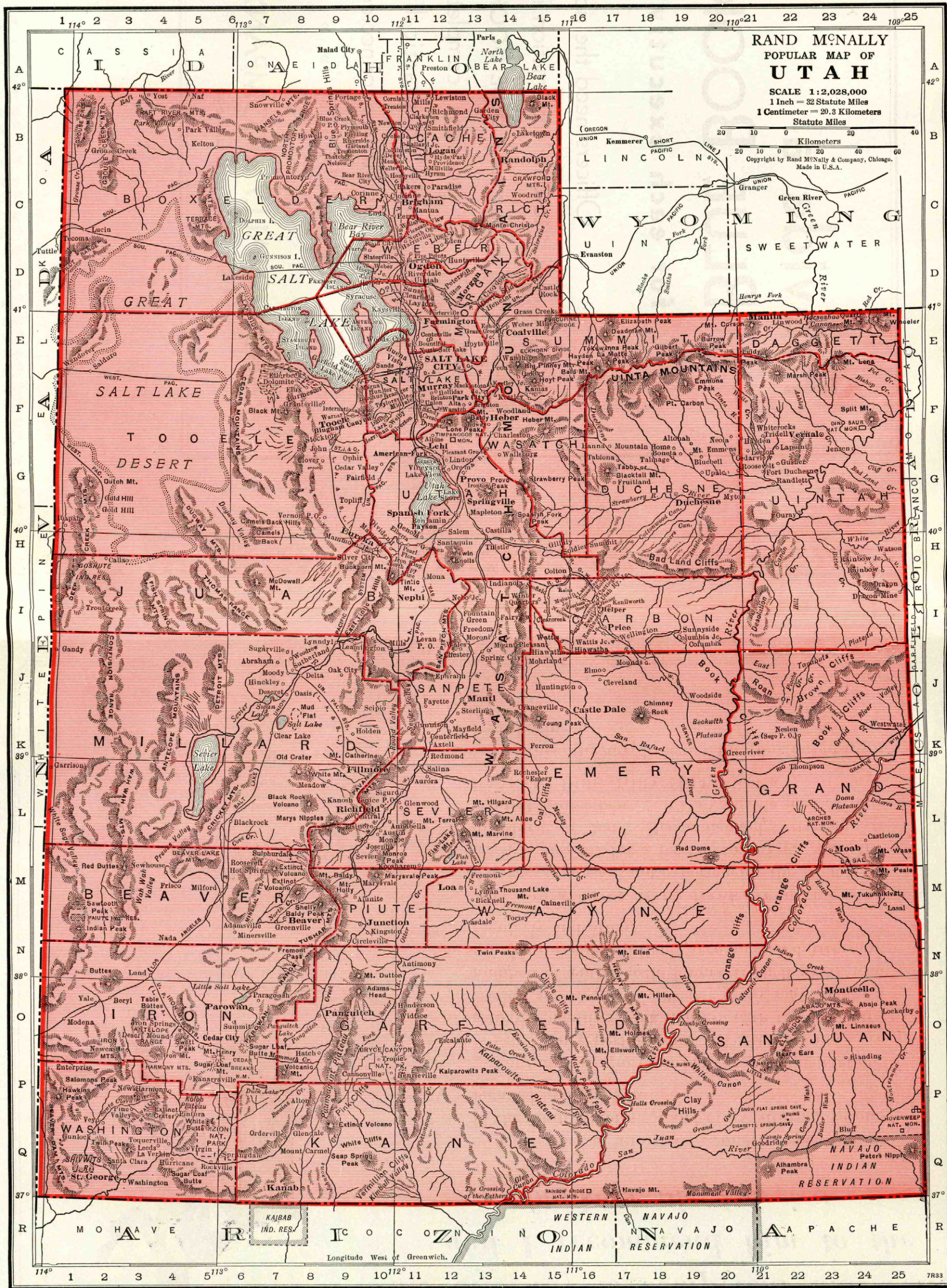

**FIRST SECURITY CORPORATION**  
 LARGEST INTERMOUNTAIN BANKING ORGANIZATION  
 SYSTEM OF BANKS  
 UTAH IDAHO WYOMING  
 First Security Bank of Idaho with 15 Branches  
 First Security Bank of Utah, N.A. with Seven Branches  
 First National Bank Salt Lake City with Two Branches  
 First Security Trust Co. Salt Lake City  
 First Security Bank Rock Springs, Wyo.





*This attorney is competent and reliable  
and I recommend him to the  
bankers of America*

A directory of attorneys . . . one for each county in the United States . . . and every attorney recommended by a banker.

The only basis for these banker recommendations is satisfactory performance. These attorneys are actually handling bank matters with firmness, discretion and dispatch. Nearly every mail brings a number of enthusiastic letters from bankers who use this directory of Bank Recommended Attorneys regularly and often.

If you are not using Bank Recommended Attorneys, you are not experiencing the legal service it is possible for a banker to enjoy. And the directory of Bank Recommended Attorneys is right at your elbow . . . it's a valuable part of your BANKERS DIRECTORY (BLUE BOOK).

Use this attorney directory for your out-of-town legal business.

☞ It is the duty of every bank officer to use time efficiently.

☞ See that you have a BLUE BOOK always at your elbow. It will more than pay its costs by saving your time—to say nothing of increasing your efficiency.

☞ In your daily work, remember—if *what you want to know has anything to do with banking, you will find it in the BANKERS DIRECTORY.*



Number under Name of Bank is the Transit Number given to each bank in U. S. exclusively by The Rand-McNally Bankers' Directory, under the authority of The American Bankers Ass'n.

UTAH—Continued

Non-Bank Towns with Nearest Banking Point (Indexed Acces.), Lawyers, Laws (Indexed) in back of this volume. For Interest Rates, Holidays, etc., see Laws.

TOWN AND COUNTY. County Seats. No. 12 Fed. Res. Dist. Salt Lake Br.	Mem. A. B. A. *New \$State Priv. †Mem. State B. Ass'n. [Estab. ♦Fed. Res. Depts. T-Trust B-Bond d-Safe Deposit © Savings	PRESIDENT.	VICE-PRESIDENT.	CASHIER.	ASS'T CASHIER.	LIABILITIES. (In Thousands of Dollars)						RESOURCES.				PRINCIPAL CORRESPONDENTS.	
						Capital	Surplus	Und. Prof. and or Reserves	Deposits	Other Liabilities	Totals	Cash, Ex. & Due from Bks	U.S. Gov. Securities	Other Securities	Loans & Discounts		Other Resources
Logan 9979 Cache B12	CACHE VALLEY BANKING CO. ♦ 97-28... d@†*08 Jun'35Stmt	F. P. CHAMP	A. H. THOMPSON HYRUM HAYBALL	W. O. DARLEY	N. W. HAWS L. W. HOVEY	\$ 100 (60)	\$ 22 Cap.	\$ 23 Notes	\$ 1,272		\$ 1,477	\$ 226	\$ 250	\$ 289	\$ 650	\$ 62	1st N., N. Y.; Walker Bk. & Tr. Co., Salt Lake C.
"	FIRST NATIONAL BANK Jun'35Stmt 97-22 d@†*02	J. H. Anderson	L. S. Smart A. Sonne	A. Sonne	L. Westerholm R. S. Hanson J. E. Olson, Tr. Off.	100	65	(With Surp)	1,435	\$ 50	1,650	573		144	838	95	Irv. Tr. Co., N. Y.; Utah State N., Salt Lake C.
"	<b>FIRST SECURITY BANK OF UTAH NATIONAL ASSOCIATION</b> 97-21 d@†*83	(Logan Branch)		H. J. HATCH, V. P. N. D. SALISBURY, A. Mgr. RULON GARDNER, A. Mgr.		(For statement see Ogden, Utah)											
"	<b>FIRST SECURITY BANK OF UTAH NATIONAL ASSOCIATION</b> 97-21 d@†*83	(Magna Branch)		W. W. ALLEN, Mgr. PAUL PLATT, A. Mgr.		(For statement see Ogden, Utah)											
Magna 4000 Salt Lake F10	<b>FIRST SECURITY BANK OF UTAH NATIONAL ASSOCIATION</b> 97-113 @*†07	(Magna Branch)		W. W. ALLEN, Mgr. PAUL PLATT, A. Mgr.		(For statement see Ogden, Utah)											
Manti 2200 Sanpete J13	Manti City Savings Bank Jun'35Stmt 97-77 d@†*89	Alexander Barton, Ch. of Bd. and Pres.	Geo. L. Sears	Ray, P. Dyreng, Cash. Sec., and Tr.	J. J. Jensen	50 (60)		12 Notes	465		587	106	47	60	336	38	1st N., Salt Lake C.
Midvale 2451 Salt Lake F11	Continental National Bank & Trust Co. d@†*02 97-143	(Branch of Continental National Bank & Trust Co., Salt Lake C., Utah)		T. R. Vincent, Mgr.		(Branch of Continental National Bank & Trust Co., Salt Lake C., Utah)										Cont. N. Bk. & Tr. Co., Salt Lake C.	
Millford 1517 Beaver M5	Millford State Bank. d@†*12 Jun'35Stmt 97-78	George Jefferson, Ch. of Bd. and Pres.	Harold Cline	J. C. Smith	S. G. Hickman	25 (18)		12 Notes	308		363	141	33	2	169	18	Cont. N. Bk. & Tr., Salt Lake C.
Moab 653 Grand L23	First National Bank...@†*16 Jun'35Stmt 97-116	H. G. Green, Ch. of Bd. and Pres.		W. R. McConkie, Cash. and Sec.		38 Pf. A. 12	10	3	195	11	269	33	7	65	134	30	1st N., Salt Lake C.
Monroe 1247 Sevier L10	Monroe State Bank d@†*10 Jun'35Stmt 97-79	Alma F. Bohman	C. A. Winget	H. R. Tietjen		25	20	5	200		250	45	71		116	18	1st N., Salt Lake C.
Morgan 653 Morgan D12	First National Bank...@†*03 Jun'35Stmt 97-80	H. B. Crouch, Ch. of Bd. and Pres.	J. Williams, Jr.	B. W. Helmer		25	10	13	193	30	271	45	51	3	167	5	1st N., Ogden; Walker Bk. & Tr., Salt Lake C.
Mt. Pleasant 2234 Sanpete I13	Fairview State Bank Jun'35Stmt 97-109 d@†*14	Ole Larson	A. R. Anderson	P. Sundwall, Jr.	L. L. Peterson	25 Deb. 15	20	10	387		457	129	126	39	155	8	Utah State N., Salt Lake C.
Murray 5172 Salt Lake F11	First National Bank...@†*02 Jun'35Stmt 97-26	D. A. McMillan	D. W. Moffat	H. A. Robbins	Ethel M. Tingley	50	25	11	508	20	614	105	122	181	125	81	Chase N., N. Y.; 1st N., Salt Lake C.; W. F. Bk. & Un. Tr., San F.
Nephi 2573 Juab I12	Commercial Bank. d@†*35 Jun'35Stmt 97-144	P. P. Thomas	John E. Aagard Thomas Bailey	Max Thomas	Paul E. Booth Burnell Aagard	25 (30)	10 Notes	1	465		531	420	2	6	94	9	N. City, N. Y.; Walker Bk. & Tr. Co., Salt Lake C.



Number under Name of Bank is the Transit Number given to each bank in U. S. exclusively by The Rand-McNally Bankers' Directory, under the authority of The American Bankers Ass'n.

**OGDEN—Reserve City**  
(Fed. Reserve Dist. No. 12, Salt Lake City Br.)

(Weber D 11) County Seat. Pop. 40,272.

	PRESIDENT.	VICE-PRESIDENT.	CASHIER.	ASS'T CASHIER.	LIABILITIES. (In Thousands of Dollars)					RESOURCES.					PRINCIPAL CORRESPONDENTS.	
					Capital	Surplus	Und.Prof. and or Reserves	Deposits	Other Liabilities	Totals	Cash, Ex. & Due from Bks	U.S. Gov. Securities	Other Securities	Loans & Discounts		Other Resources
<b>COMMERCIAL SECURITY BANK</b> Jun '35 Stmt ♦ 97-1 d@T:13'25	H. E. HEMINGWAY F. J. STEVENS <i>Ch. of Bd.</i>	J. H. RILEY	H. B. BARTON H. W. HINLEY, <i>Tr. Off.</i>	W. A. BUDGE	\$ 300	\$ 100	\$ 77	\$ 4,802		\$ 5,279	\$ 1,200	\$ 600	\$ 1,270	\$ 1,983	\$ 226	New York Trust Company Cont. Ill. N. Bk. & Tr. Co. Security First National Bank Omaha National Bank Wells Fargo Bk. and Un. Tr. Co. Continental N. Bk. & Tr. Co. Walker Bank & Trust Co.
<b>FIRST SECURITY BANK OF UTAH NATIONAL ASSOCIATION</b> Jun '35 Stmt 97-6 d@T:75	GEORGE S. ECCLES	JOHN BROWNING	A. V. McINTOSH	S. M. WATSON	400	200	486	14,982	11	16,679	4,045		6,121	6,296	217	Irving Trust Company First National Bank Mellon National Bank Commerce Trust Company Denver National Bank First National Bank First National Bank United States National Bank Bk. of America N. Tr. & Sav. Assn.
<b>FIRST SECURITY BANK OF UTAH NATIONAL ASSOCIATION</b> 97-2 d@T:89	(Ogden Branch)		GEORGE S. ECCLES, <i>Pres. and Mgr.</i> W. H. LOOS, <i>V. P. and Tr. Officer</i> S. I. JEPPESEN, <i>V. P.</i> O. C. HAMMOND, <i>V. P.</i> WALTER L. WILSON, <i>A. Tr. Officer</i> W. L. ECCLES, <i>A. V. P.</i> C. B. SQUIRES, <i>A. V. P.</i>		(For statement see Ogden, Utah.)											Chicago Los Angeles Omaha San Francisco Salt Lake City
Ogden Clearing House (Members indicated by a*)	Executive Committee { H. E. Hemingway } Geo. S. Eccles		H. B. Barton, Sec. and Tr.		See pages 61-6	2-63	for	Number of Cities, States, etc.)		National	State and	Private	Banks,	Total	Boise	

Number under Name of Bank is the Transit Number given to each bank in U. S. exclusively by The Rand-McNally Bankers' Directory, under the authority of The American Bankers Ass'n.

**UTAH—Continued**

Non-Bank Towns with Nearest Banking Point (Indexed Access), Lawyers, Laws (indexed) in back of this volume. For Interest Rates, Holidays, etc., see Laws.

TOWN AND COUNTY. County Seats. In No. 12 F. R. D. Salt Lake Branch.	MEMBERSHIP ♦Mem. A. B. A. ♦New State †Priv. Mem. State B. Ass'n. (Estab. ♦Fed. Res. Depts. T-Trust B-Bond d-Safe Deposit © Savings	PRESIDENT.	VICE-PRESIDENT.	CASHIER.	ASS'T CASHIER.	LIABILITIES. (In Thousands of Dollars)					RESOURCES.					PRINCIPAL CORRESPONDENTS.	
						Capital	Surplus	Und.Prof. and or Reserves	Deposits	Other Liabilities	Totals	Cash, Ex. & Due from Bks	U.S. Gov. Securities	Other Securities	Loans & Discounts		Other Resources
<b>Park City</b> 4231 Summit F13	<b>FIRST SECURITY BANK OF UTAH NATIONAL ASSOCIATION</b> 97-85 d@T:91	(Park City Branch)		ROBERT GUY, Jr. <i>Mgr.</i>		(For Statement see Ogden, Utah.)											
" "	State Bank of Park City Jun '35 Stmt 97-115 d@T:17	O. N. Friendly, <i>Ch. of Bd. and Pres.</i>	E. S. Hills	H. Fred Egan, <i>Cash. and Sec.</i>	Corina Tuggle	\$ 30	\$ 20	\$ 21	\$ 364		\$ 435	\$ 149	\$ 97	\$ 155	\$ 27	\$ 7	N. City, N. Y.; Utah State N., Salt Lake C.
<b>Pleasant Grove</b> Utah G12 1754	Bank of Pleasant Grove Jun '35 Stmt 97-88 d@T:11	S. L. Swenson	Jas. H. Walker	Junius A. West		*25 (*Includes proceeds of \$25,000)	18		234		277	73	55	3	120	26	Utah State N., Salt Lake C.
<b>Price</b> 4084 Carbon I17	Carbon Emery Bank ♦ 97-52 d@T:32 Jun '35 Stmt	A. W. McKinnon	John Quillico W. E. Anderson	Claude J. Empey	Edmund Crawford, Earl F. Hills	100	50	49	1,246		1,445	465	191	121	621	47	Chase N., N. Y.; Walker Bk. & Tr., 1st N., Den. and Salt Lake C.
" "	First National Bank Jun '35 Stmt 97-51 d@T:01	J. Barboglio, A. W. Horsley, <i>Ch. of Bd.</i>	C. Oscar Hanson	G. N. Nelson	Eugene C. Hanson	50	70	20	795	\$ 51	986	211	197	34	531	13	N. City, N. Y.; Cont. N. Bk. & Tr., Salt Lake C.; Am. Tr., San F.



1231 Number under Name of Bank is the Transit Number given to each bank in U. S. exclusively by The Rand-McNally Bankers' Directory, under the authority of The American Bankers Ass'n.

UTAH—Continued

Non-Bank Towns with Nearest Banking Point (Indexed Access), Lawyers, Laws (Indexed) in back of this volume. For Interest Rates, Holidays, etc., see Laws.

TOWN AND COUNTY. County Seats. Fig. under town is Fed. Res. Dist.	Mem. A. B. A. New State Priv. Mem. State B. Ass'n. [Etab. Fed. Res. Depts.: T-Trust B-Bond d-Safe Deposit @ Savings	PRESIDENT.	VICE-PRESIDENT.	CASHIER.	ASS'T CASHIER.	LIABILITIES. (In Thousands of Dollars)					RESOURCES.					PRINCIPAL CORRESPONDENTS.	
						Capital	Surplus	Und. Prof. and Reserves	Deposits	Other Liabilities	Totals	Cash, Ex. & Due from Bks	U.S. Gov. Securities	Other Securities	Loans & Discounts		Other Resources
Provo 14,766 Utah G12	Farmers & Merchants Bank Jun '35 Stmt 97-18 d@11'07	Alex. Hedquist	F. S. Harris	V. J. Bird		\$ 100 (25)	\$ 25 Cap.	\$ 25 Notes	\$ 858	\$ 7	\$ 1,040	\$ 280	\$ 75	\$ 140	\$ 488	\$ 57	Chase N., N. Y.; Cont. N. Bk. & Tr. Co., Salt Lake C.
" "	<b>FIRST SECURITY BANK OF UTAH NATIONAL ASSOCIATION</b> 97-18 d@11'07	(Provo Branch)			B. E. ALLEN, V. P. and Mgr. F. G. WARNICK, A. Mgr.	(For Statement see Ogdén, Utah.)											
" "	State Bank of Provo Jun '35 Stmt 97-17 d@11'02	W. H. Brereton	John Roandy	Alva Nelson	J. F. Greer	25 (25)	Cap.	Notes	365		415	70	165	40	125	15	Utah State N., Salt Lake C.
Richfield 8067 Sevier L10	Richfield Com'l & Sav. Bank Jun '35 Stmt 97-48 d@11'08	J. C. Whittaker	Thos. Sevy	E. H. Street	Jonathan Lloyd Ora J. Lewis Ray Monsen	50 (100)	Cap.	Deb.	8 957		1,115	291	41	50	657	76	N. City, N. Y.; Walker Bk. & Tr. and Cont. N. Bk. & Tr., Salt Lake C.
Richmond 1140 Cache B12	<b>FIRST SECURITY BANK OF UTAH NATIONAL ASSOCIATION</b> 97-90 d@11'08	(Richmond Branch)			C. S. HALL, Mgr.	(For Statement see Ogdén, Utah.)											
Roosevelt 1051 Duchesne G21	Roosevelt State Bank Jun '35 Stmt 97-107 d@11'20	Elroy Wilkins	C. F. Schrader	R. S. Jordan	J. O. Orser	25 Deb. 25			248		298	63	37	28	155	15	Cent. Han. Bk. & Tr., N. Y.; 1st N., Salt Lake C.
St. George 2434 Washington Q2	Bank of St. George Jun '35 Stmt 97-95	D. H. Morris, Ch. of Bd. and Pres.	W. B. Mathis	Arthur F. Miles	W. W. McArthur	38 (19)	Cap.	Notes	7 308		392	85	32	69	185	21	Chase N., N. Y.; Utah State N., Salt Lake C.; Citiz. N. Tr. & Sav., Los A. N. City, N. Y.; Walker Bk. & Tr., Salt Lake C.; Secur. 1st N., Los A.
Salina 1888 Sevier K11	First State Bank Jun '35 Stmt 97-92	H. S. Gates	H. B. Crandall	H. B. Crandall	E. V. Johnson	25	100	26	905		1,056	279	77	4	696		

SALT LAKE CITY—Reserve City  
(Branch of Federal Reserve Bank, District No. 12)

(Salt Lake, E 11) County Seat, Pop. 140,267

Mem. A. B. A. New State Priv. Mem. State B. Ass'n. [Etab. Fed. Res. Depts.: T-Trust B-Bond d-Safe Deposit @ Savings	PRESIDENT.	VICE-PRESIDENT.	CASHIER.	ASS'T CASHIER.	LIABILITIES. (In Thousands of Dollars)					RESOURCES.					PRINCIPAL CORRESPONDENTS.		
					Capital	Surplus	Und. Prof. and Reserves	Deposits	Other Liabilities	Totals	Cash, Ex. & Due from Bks	U.S. Gov. Securities	Other Securities	Loans & Discounts		Other Resources	
<b>*CONTINENTAL NATIONAL BANK &amp; TRUST CO.</b> Jun '35 Stmt 81-4 d@11'09	J. E. COSGRIFF	E. A. CULBERTSON W. E. COSGRIFF	G. S. MURPHY EUGENE GILES, A. V. P.	G. E. GILES, A. Tr. Of.	\$ 600	\$ 230	\$ 64	\$10,057		\$11,251	\$ 3,815	\$ 2,286	\$ 2,566	\$ 2,492	\$ 92	Chase N., Gty. Tr. Co., N. City, and Mfrs. Tr. Co., N. Y.; Cont. Ill. N. Bk. & Tr. Co., Chl.; Anglo Calif. N., San F.; Citiz. N. Tr. & Sav., Los A.; Denver N., Colo. N., Un. N. and U. S. N., Denver; 1st N. and Shawmut, Bos.	
*Federal Reserve Bank of San Francisco 81-81 (Cor. So. Temple & E. State Sts.)	(Salt Lake City Branch, Federal Reserve Bank of San Francisco, Cal.)				(For complete information see page 49)												
<b>*THE FIRST NATIONAL BANK OF SALT LAKE CITY</b> Jun '35 Stmt 81-1 d@11'11	C. L. SMITH	E. G. BENNETT GEO. S. EGLES R. C. WILSON STEWART COSGRIFF	H. A. CULVERWELL	LOREN A. HILLAM ORSON W. KASTLER HERMAN PEDERSEN L. G. YOUNG H. B. WHITNEY, Tr. Of.	750 Pf. 250	250	568	14,755	\$ 8	16,581	5,613	7,177	717	2,942	132	Irr. Tr. Co., N. Y.; 1st N., Chl.; Mellon N., Pitt.; Com. Tr. Co., Kan. C.; 1st N., Den.; 1st N. Oms.; 1st Secur. Bk. of Ida., Boise; 1st Secur. Bk. of Utah N. A., Ogdén; U. S. N., Fort.; Bk. of Am. N. Tr. & Sav. Assn. (Head Office), San F.; Secur. 1st N., Los A.; Metals Bk. & Tr. Co., Butte.	
(Salt Lake City continued on next page)					Sugarhouse Branch, Tooele, Utah					(81-65) (97-142)	ORSON W. KASTLER, Manager.						

UTAH Map on Index Banks Advertising in this Directory give Prompt Attention to Collections and Correspondence



Number under Name of Bank is the Transit Number given to each bank in U. S. exclusively by The Rand-McNally Bankers' Directory, under the authority of The American Bankers Ass'n.

# SALT LAKE CITY—Cont'd—Reserve City

(Branch of Federal Reserve Bank, District No. 12)

(Salt Lake, E 11) County Seat, Pop. 140,267

Mem. A. B. A. New State Priv.  
Mem. State B. Ass'n. [Etab.  
Fed. Res. Depts. Trust B-Bond  
d-Safe Deposit Savings

## FIRST SECURITY TRUST COMPANY

Jun '35 Stmt \$1-59 d@T+31

PRESIDENT.	VICE-PRESIDENT.	CASHIER.	ASS'T CASHIER.
F. E. SMITH	P. W. DAYER, <i>V. P. and Tr.</i> L. P. VAN VOORHIS	W. R. GRANVILLE, <i>V. P. Sec. and Cash.</i> J. L. WILSON, A. Sec. <i>A. Tr. and Tr. Off.</i>	T. F. HAWKES, <i>A. C. and A. Tr.</i> W. E. MYRICK, <i>A. C. and A. Sec.</i> V. R. STEFFENSEN, <i>A. Sec.</i>

Member First Security Corporation System of Banks.  
Largest Intermountain Banking Organization.  
Complete Banking Facilities.

Halloran Savings & Trust Company  
Jun '35 Stmt \$1-62 d@T+37

PRESIDENT.	VICE-PRESIDENT.	CASHIER.	ASS'T CASHIER.
W. J. Halloran	R. G. Halloran F. G. Breining R. B. Wright	W. E. Coulam, Sec. F. G. Breining <i>Tr. Off.</i>	R. B. Hayes, <i>A. Sec.</i>

Pacific Coast Joint Stock Land Bank  
Mar '35 Stmt \$1-64 d@T+72

PRESIDENT.	VICE-PRESIDENT.	CASHIER.	ASS'T CASHIER.
E. G. Bennett	Fred E. Smith H. M. Chamberlain	D. John Bloem, Tr. A. O. Stewart, <i>V. P. and Mgr.</i>	D. John Bloem, <i>Sec.</i>

Tracy Loan & Trust Company  
Jun '35 Stmt \$1-61 d@T+34

PRESIDENT.	VICE-PRESIDENT.	CASHIER.	ASS'T CASHIER.
J. W. Collins R. L. Tracy, <i>Ch. of Bd.</i>	N. B. Dayton W. E. Shurtleff, <i>Aud.</i>	R. A. Tracy, Jr., W. S. Emms, <i>Tr. Off.</i>	R. C. Granville, <i>Sec.</i> J. E. Benedict, <i>A. Sec.</i>

\*Utah Savings & Trust Co.  
Jun '35 Stmt \$1-7 d@T+39

PRESIDENT.	VICE-PRESIDENT.	CASHIER.	ASS'T CASHIER.
Ashby Snow, <i>Ch. of Bd. and Pres.</i>	Geo. A. Smith	F. M. Michelsen, <i>Cash. and Sec.</i>	D. E. Judd, <i>A. Cash., A. Sec. and Tr. Off.</i>

## \*UTAH STATE NATIONAL BANK

Jun '35 Stmt \$1-5 d@T+90

PRESIDENT.	VICE-PRESIDENT.	CASHIER.	ASS'T CASHIER.
H. J. GRANT	J. F. BENNETT O. W. ADAMS R. W. MADSEN	E. G. WOOLLEY, Jr.	A. C. STRONG JOHN W. JAMES

DIRECT YOUR CLIENTS AND BUSINESS TO THIS BANK FOR SERVICE.

## \*WALKER BANK & TRUST CO.

Jun '35 Stmt \$1-2 d@T+59

PRESIDENT.	VICE-PRESIDENT.	CASHIER.	ASS'T CASHIER.
E. O. HOWARD J. H. WALKER, V. P.	H. M. CHAMBERLAIN E. A. BERING, <i>V. P. and Sec.</i> A. C. SULLIVAN J. M. WALLACE, <i>V. P. and Tr. Off.</i>	J. J. KELLY R. E. HOLT, <i>A. Tr. Off.</i> WM. J. FITZPATRICK, <i>A. Tr. Off.</i>	J. B. CHRISTENSON, <i>A. C. and A. Sec.</i> O. K. CARLSON

Zion's Sav. Bk. & Tr. Co.  
Jun '35 Stmt \$1-51 d@T+73

PRESIDENT.	VICE-PRESIDENT.	CASHIER.	ASS'T CASHIER.
H. J. Grant	J. F. Bennett G. S. Spencer	W. R. Smith C. O. Spencer, <i>A. Tr. Off.</i>	William McEwan J. F. Done W. T. Patrick

Salt Lake City Clearing House  
(Members indicated by a \*)

PRESIDENT.	VICE-PRESIDENT.	CASHIER.	ASS'T CASHIER.
O. W. Adams	F. M. Michelsen	R. S. Hayes, <i>Sec., Tr., and Mgr.</i>	

LIABILITIES. (In Thousands of Dollars)										RESOURCES.				
Capital	Surplus	Und. Prof. and or Reserves	Deposits	Other Liabilities	Totals	Cash, Ex. & Due from Bks	U. S. Gov. Securities	Other Securities	Loans & Discounts	Other Resources				
\$ 200	\$ 100	\$ 190	\$ 2,036		\$ 2,526	\$ 1,155	\$ 197	\$ 652	\$ 504	\$ 18				
100	41	18	109	\$ 57	425	20		139	31	235				
300	25	372	566	40	1,303	323	138		842					
250	295	18	1,146	238	1,947	129	889	59	639	231				
300	150	56	1,963	1	2,470	421	915	494	608	32				
500	250	490	12,257		13,747	7,974	3,532	250	1,712	279				
1,500	50	305	23,270	5	25,880	9,237	6,209	3,672	6,362	400				
1,000	500	300	13,971		15,771	1,325	7,126	2,038	4,612	670				

### PRINCIPAL CORRESPONDENTS.

Irving Tr. Co., N. Y.; 1st N., Chi.; Mellon N., Pitt.; Com. Tr. Co., Kan. C.; Denver N., Den.; 1st N., Oma.; 1st Secur. Bk. of Utah N. A., Ogden; 1st N., Salt Lake C.; 1st Secur. Bk. of Ida., Boise; U. S. N., Port.; Bk. of Am. N. Tr. & Sav. Assn. (Head Office), San F.

Chase N. N. Y.; Walker Bk. & Tr. Co. and Cont. N. Bk. & Tr. Co., Salt Lake C.

1st N., Salt Lake C.; Pacific Coast Joint Stock Land, San F.

Chase N. N. Y.

Chase N. N. Y.; Cont. Ill. N. Bk. & Tr. Co., Chi.; W. F. Bk. & Un. Tr., San F.

Irving Tr. Co. and N. City, N. Y.; City N. Bk. & Tr., Chi.; 1st N., Oma.; Citiz. N. Tr. & Sav., Los A.; 1st N. and U. S. N., Den.; 1st N., Bos.; W. F. Bk. & Un. Tr. Co., San F.

Chase N., N. Y. Tr. Co., J. P. Morgan & Co., and Bkrs. Tr. Co., N. Y.; 1st N., Chi.; Bk. of Calif. N. A. and Wells Fargo Bk. & Union Tr. Co., San F.; U. S. N., Den.

Gty. Tr. Co., N. Y.; Cont. Ill. N. Bk. & Tr., Chi.; Secur. 1st N., Los A.

CHILD, BARCLAY & CO. Cable Address: Child (No. 1 Stock Exchange Bldg.)

Inquiries Invited on all Utah Stocks and Bonds.

INVESTMENT SECURITIES.

SEE DISPLAY ADVERTISEMENT

INVESTMENT SECURITIES  
Utah and Idaho Municipal Bonds,  
all Other Utah Stocks and Bonds.

UTAH MAP on Index.

Banks Advertising in this Directory give Prompt Attention to Collections and Correspondence



# CHILD, BARCLAY & COMPANY

SALT LAKE CITY

MEMBERS SALT LAKE STOCK EXCHANGE

WE  
SPECIALIZE  
IN  
DIVIDEND  
PAYING  
UTAH  
MINING  
STOCKS

CONSULT  
US ABOUT  
ALL  
UTAH  
STOCKS  
AND  
INVEST-  
MENTS

REFERS TO ANY BANK IN UTAH

**OLDEST BROKERAGE HOUSE IN UTAH**

*38 Years Under Same Management*



# Not only among banks—

but among Security Dealers, Attorneys, Manufacturers, Wholesalers, Jobbers and Commercial Firms,—

The Rand McNally Blue Book Leads in Circulation, Advertising and Prestige.

It Dominates Its Field and Is Increasing its lead each year.

Its thousands of advertisers exceed in number the total circulation of any similar publication.

60% of these bank advertisers advertise only in the Blue Book.

95% of the Banks Buying a bank directory use the Blue Book.

More Reserve City Banks Subscribe to and advertise in the Blue Book than in all similar directories combined.

## RAND McNALLY & COMPANY

Largest Publishers of Bank Publications in the World

Chicago

New York

San Francisco

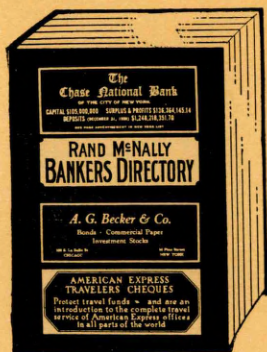

The Blue Book Holds First Place. Its paid circulation is greater than that of all similar publications combined.

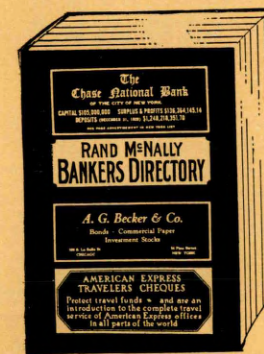

Since 1872—Standard, The World Over.

Since 1911—Official Numbering Agent for the American Bankers Association.



TOWN AND COUNTY. In No. 12 F. R. D. Salt Lake Branch.	Mem. A. B. A. New State Priv. Mem. State B. Ass'n. [Estab. Fed. Res. Depts. Trust B-Bond d-Safe Deposit Savings	PRESIDENT.	VICE-PRESIDENT.	CASHIER.	ASS'T CASHIER.	LIABILITIES. (In Thousands of Dollars)					RESOURCES.					PRINCIPAL CORRESPONDENTS.	
						Capital	Surplus	Und.Prof. and or Reserves	Deposits	Other Liabilities	Totals	Cash. Ex. & Due from Bks	U.S. Gov. Securities	Other Securities	Loans & Dis-counts		Other Re-sources
Sandy 1436 Salt Lake F11	Sandy City Bank d@1\$07 Jun'35Stmt 97-93	H. A. Smith, Ch. of Bd. and Pres.	August M. Nelson	A. R. Gardner	Pearl Wilson	\$ 21 (28 Cap.N otes)			\$ 265		\$ 314	\$ 56	\$ 84	\$ 9	\$ 123	\$ 42	Utah State N., Salt Lake C.
Smithfield 2353 Cache B12	Commercial Nat'l Bank Jun'35Stmt 97-94 @*05	Thos. H. Woolford, Ch. of Bd. and Pres.	Thos. B. Farr W. C. Claypool	Thos. B. Farr		25	\$ 16	\$ 9	254	\$ 25	329	55	83	14	165	12	Cent. Han. Bk. & Tr. N. Y.; 1st Secur., Ogden; Cache Valley Bkg. Co., Logan.
Spanish Fork 3727 Utah H12	Bank of Spanish Fork \$1\$30 Jun'35Stmt 97-141 Commercial Bank d@1\$05 Jun'35Stmt 97-31	Lars Nielsen	John Oberhansley	H. A. Gardner	Ethel Hales	25 (25 Cap.N otes)	15	10	351		426	55	60	8	299	4	Cont. N. Bk. & Tr. Co., Salt Lake C.
Springville 3748 Utah G13	Springville Banking Co. Jun'35Stmt 97-32 d@1\$89	M. O. Packard	Fred Dunn	C. G. Salisbury	F. C. Packard	75	65	12	760		912	334	134	74	362	8	Walker Bk. & Tr. and 1st N., Salt Lake C.
Tooele 5135 Tooele F9	First National Bank d@1\$33 97-142			Herman Pedersen, Mgr.		(Bran ch of F irst N ational Bank,					Salt L ake Cit y.)						Irv. Tr. Co., N. Y.
Tremonton 1009 Box Elder G3	Bear River State Bank Jun'35Stmt 97-97 d@1\$10	L. S. Hill	W. L. Andersen W. O. Christensen	R. A. Leishman, Cash. and Sec.		25	1		78		104	17	9		78		Irv. Tr., N. Y.; 1st Secur. Bk. of Utah, N. A., Ogden; Cache Valley Bkg., Logan.
Vernal 1744 Uintah F23	Bank of Vernal d@1\$03 Jun'35Stmt 97-53	W. L. Johnson	W. H. Coltharp	N. J. Meagher	H. G. DeMoisy	60 (30 Cap.N otes)	5	15	155		265	29	30	8	162	36	Colo. N. Den.; Walker Bk. & Tr., Salt Lake C.
" "	Uintah State Bank d@1\$10 Jun'35Stmt 97-54	Wm. H. Siddoway, Ch. of Bd. and Pres.	J. K. Bullock	J. A. Cheney	H. Walter Woolley, A. Cash. and Sec.	50	31	20	521		622	151	51	35	341	44	Chase N., N. Y.; Utah State, Salt Lake C.; 1st N. Den.
Woods Cross 1300 Davis E11	Farmers State Bank d@1\$09 Jun'35Stmt 97-98	J. L. Fackrell, Ch. of Bd. and Pres.	W. K. Roberts	R. N. Schluter, Cash. and Sec.	L. Hatch	25 (25 Cap.N otes)		7	138		195	28	41		107	19	1st N., Salt Lake C.; Stk. Yds. N., Omaha.

Entire State in No. 1  
Fed. Res. Dist.

VERMONT

(Savings Banks do not handle collections)

TOWN AND COUNTY.	Bank Name	Transit No.	President	Vice-President	Cashier	Ass't Cashier	LIABILITIES (In Thousands of Dollars)	RESOURCES	PRINCIPAL CORRESPONDENTS
Alburg 1607 Grand Isle A5	Chittenden County Tr. Co. 58-144 \$30		Frank E. Langley	Fred H. Rogers	Merl B. Clark, Tr.	Earle W. Winter, A. Tr.	(Bran ch of B urlingt on, Vt.) \$ 50 A. Tr. 250 B. Tr. 11 Pf. 210	\$ 40 \$ 182 \$ 784 \$ 37 \$ 1,354 \$ 128	1st N., Bos.; 1st N., Concord, N. H.
Barre 11,307 Washington G18	Barre Trust Company Jun'35Stmt 58-27 d@1\$22		Chas. H. Wishart	J. W. Carver J. G. Pirie	R. O. Wishart, Tr.		100 130 257 3,346 7 4,050	294 \$ 303 923 2,398	132 Empire Tr. Co., N. Y.; 1st N., Bos.
" "	Granite Sav. Bank & Tr. Co. Jul'35Stmt 58-26 d@1\$85		W. M. Holden	A. E. Campbell A. D. Young E. C. Nichols, A. V. P. and Tr. Off.	R. L. Woodworth	F. E. Dubie James Levie, A. Tr. Off.	200 100 123 2,401	2,824 526 213 804 1,249	32 Irv. Tr. Co., N. Y.; 1st N., Bos.
" "	PEOPLES NATIONAL BANK 15 CENTS sent to us with each light draft for presentation, and 25 CENTS for each credit report insures prompt, personal attention.		B. A. Eastman	W. G. Reynolds	C. M. Willey, Tr.	Wm. A. McLeod, A. Tr.	205 152 (With Surp.)	1,878 2,235 428	287 (Incl. U. S.) 1,344 176 Chem. Bk. & Tr., N. Y.; N. Shaw and 1st N., Bos.; N. Y. State N., Alb.
Barton 1363 Orleans C16	Barton Sav. Bank & Trust Co. Jun'35Stmt 58-96 d@1\$09		H. R. Outler	Geo. R. Davis	C. S. Webster, Tr.	A. G. Owen, A. Tr. and Tr. Off.	50 Pf. 155	247 1,975 7 2,634	315 376 705 1,164 74 N. City, N. Y.; 1st N., Bos.; Canadian Bk. of Com., Sherbrooks.
Bellows Falls 3930 Windham O14	Bellows Falls Trust Co. Jun'35Stmt 58-62 d@1\$02		A. H. Chandler E. L. Walker, Ch.	C. A. Moore	R. C. Clark, Tr.		100 Pf. A. 125 Pf. B. 5 (Bran ch of V ermont S avings B ank, B rattlebr oro, V t.)	157 2,062 2,506 189 288 726 1,140	163 N. City, N. Y.; N. Shawmut, Bos.
" "	Vermont Savings Bank \$35 58-61				A. P. Williams, Mgr.	Geo. R. Wales, A. Mgr.	25 Pf. 25	10 8 398 34 500	92 230 73 97 8 Cent. Han. Bk. & Tr. Co., N. Y.; 1st N., Bos.
Windham 1034 Windham O14	Windham National Bank Jun'35Stmt 58-60 d@1\$33		K. J. Ferguson	H. F. O'Brien P. W. Glynn	W. E. Hanson, Cash. and Sec.				



Number under Name of Bank is the Transit Number given to each bank in U. S. exclusively by The Rand-McNally Bankers' Directory, under the authority of The American Bankers Ass'n.

# VERMONT

(Savings Banks do not handle collections)

Non-Bank Towns with Nearest Banking Point (Indexed Access.), Lawyers, Laws (Indexed) in back of this volume For Interest Rates, Holidays, etc., see Laws.

TOWN AND COUNTY. County Seats. Entire State in No. 1 Fed. Res. Dist.	Mem. A. B. A. New State Mem. State B. Ass'n. [Estab. Fed. Res. Depts. T-Trust B-Bond d-Safe Deposit © Savings	PRESIDENT.	VICE-PRESIDENT.	CASHIER.	ASST CASHIER.	LIABILITIES. (In Thousands of Dollars)					RESOURCES.					PRINCIPAL CORRESPONDENTS.	
						Capital	Surplus	Und. Prof. and or Reserves	Deposits	Other Liabilities	Totals	Cash. & Due from Bks	U.S. Gov. Securities	Other Securities	Loans & Discounts		Other Resources
Bennington. 7390 Bennington Q6	Bennington County Sav. Bk. Jun'35Stmt 58-82 d@1:76	D. F. Gardner	W. H. Wills	W. B. Shea, Tr.	R. F. Rawson, A. Tr.	\$ 400 (Cap. Notes)		\$ 98	\$ 3,396	\$ 60	\$ 3,954	\$ 133	\$ 37	\$ 385	\$ 1,883	\$ 1,516	1st N. and Co. N., Bennington; 1st N., Bos.
"	<b>COUNTY NATIONAL BANK</b> Jun'35Stmt 58-83 d@1:78	E. H. HOLDEN	FRED C. MARTIN	HOMER H. WEBSTER, Cash. and Tr. Off.	W. S. TEMPLE	150	\$ 50	26	1,638	6	1,870	174	166	625	820	85	Chase N., N. Y.; 1st N., Bos.
"	First National Bank d@1:63 Jun'35Stmt 58-81	L. R. Graves, 2d	A. J. Colgan, W. A. Root	E. J. Shea, Jr.		255	55	48	1,772	110	2,240	163	472	766	708	131	Chase N., N. Y.
Bethel 1500 Windsor J12	National White River Bank in Bethel. 58-97 @•33 Jun'35Stmt	G. A. Campbell	J. B. Goodrich	C. N. Arnold	M. A. Wynn	100	30	23	805		958	289	202	109	326	32	N. Shawmut, Bos.
Bradford 598 Orange I 17	Bradford National Bank Jun'35Stmt 58-98 d@1:04	F. E. Doe	J. B. Smith	Charles A. Haskins		50	25	7	664	25	771	182	212	162	204	11	N. City, N. Y.; N. Shawmut, Bos.
Brandon 1731 Rutland J7	Brandon National Bank Jun'35Stmt 58-76 d@1:33	E. H. Button	D. D. Burditt, Jr.	W. F. Scott	H. B. Ledde	25 Pf. 25	10	2	297	1	360	53	79	150	63	15	Chase N., N. Y.; 1st N., Bos.
"	First National Bank. @1:64 Jun'35Stmt 58-77	F. W. Briggs	F. E. Chandler	Irene D. C. Smith		75	10	6	415	75	581	58	75	161	257	30	N. Shawmut, Bos.
Brattleboro 8709 Windham Q12	Brattleboro Trust Co. Jun'35Stmt 58-52 d@1:06	C. A. Boyden	C. W. Reed	W. A. Shumway, Sec. and Tr.	R. P. Churchill, A. Tr. F. G. Shumway, A. Tr.	200 (312 A. Pf.)	25	77	2,009	96	2,719	209	189	342	1,744	235	Chase N., N. Y.; N. Shawmut and 1st N., Bos.
"	<b>VERMONT-PEOPLES NAT'L BANK</b> 58-48 d@1:821 Jun'35Stmt	M. C. HOUGHTON	A. A. DUNKLEE	C. A. BROWN, Cash. and Tr. Off.	C. L. STICKNEY L. G. TARKER C. B. ADAMS	200 Pf. 300	100	61	3,058	216	3,935	483	1,042	961	1,221	228	N. City, N. Y.; Cont. Ill. N. Bk. & Tr. Co., Chi.; N. Shawmut, Bos.
"	Vermont Savings Bank Jul'35Stmt 58-49 @1:46	H. P. Webster	Martin Austin	F. C. Adams, Tr.	G. Milan Smith, A. Tr.	Deb. 2,000	1,175	(With Surp)	10,524		13,699	1,409		4,904	4,080	3,306	2nd N., Bos.; Vt. Peo. N., Brattleboro.
Bristol 1190 Addison H7	First National Bank d@1:02 Jun'35Stmt 58-99	F. R. Dickerman	C. E. Lathrop	R. S. Brown	A. E. Farr	26 Pf. 24	10	9	327	25	421	55	67	116	171	12	Chase N., N. Y.; 1st N., Bos.
Burlington 24,789 Chittenden E6	Burlington Savings Bank Jun'35Stmt 58-1 @1:47	L. P. Smith C. P. Smith, Ch. of Bd.	F. W. Ward	E. S. Isham, Tr.	B. E. Bristol, A. Tr.	Deb. 1,500		1,242	17,891		20,633	1,037	2,380	6,652	10,564		Bkrs. Tr. and Chase N., N. Y.; 2d N. and N. Shawmut, Bos.
"	Burlington Trust Co. Jun'35Stmt 58-4 d@1:82	H. N. Jackson	Geo. E. Whitney A. P. Feen	C. E. Carver, Tr. L. R. Thurston, A. Tr.	Frank R. Wells, Sec. C. L. Smith, A. Sec.	250 (800 A. Pf.) (40 B. Pf.)		164	3,453		4,707	494	229	2,593	965	426	1st N., N. Y. and Bos.
"	Chittenden Co. Tr. Co. Jul'35Stmt 58-6 d@1:00	E. J. Booth J. J. Flynn, CA.	J. J. Flynn E. D. Worthen	H. V. Hall, Tr. H. A. Cooke, Tr. Off.	E. H. Thornton, H. R. Wishart, S. W. Brothers, Asst. Treasurers	200 (300 A. Pf.) (13 B. Pf.)	666	(With Surp.)	5,631	881	7,691	725	976	1,864	2,725	1,401	Gty. Tr. and N. City, N. Y.; Old Colony Tr., Bos.
"	Farmers Trust Co. 18'70 Jun'35Stmt 58-8	A. W. Hill	W. C. Isham	C. E. Brigham, Tr. and Tr. Off.		25	25				50	2			45	3	Merch. N., Burlington.
"	Home Savings Bank @1:95 Jun'35Stmt 58-5	O. W. Brownell	M. G. Leary	C. S. Brownell, Tr.	R. R. St. Pierre, A. Tr.	Deb. 50	12	20	298		380	37	16	112	192	23	Howard N., Burlington.
"	<b>HOWARD NATIONAL BANK &amp; TRUST CO.</b> 58-3. d@1:70 Jun'35Stmt	E. E. Clarkson	H. T. Rutter E. C. Mower, V. P. and Tr. Off.	H. S. Weed	F. W. Whitcomb, E. B. Baldwin	600	200	194	5,232		6,226	715	1,392	945	3,020	154	Chase N., N. Y.; N. Shawmut, Bos.
"	<b>MERCHANTS NATIONAL BANK</b> Jun'35Stmt 58-2 d@1:65	A. W. HILL, Ch. of Bd. and Pres. Oldest Commer Special attentio Prompt service,	W. C. ISHAM C. E. BRIGHAM cial Bank in Burl n given B-L draft s, sight and time Items. Send us your	F. M. BRADLEY	R. H. HOLSTOCK	150	50	8	723		931	288		185	425	33	Chase N., N. Y.; 1st N., Bos.; Bk. of Montreal, Montreal, Que.

**SEND US YOUR BENNINGTON ITEMS.**  
Special attention given Bill of Lading drafts, Cash and Time Items.  
Please send 15c with each eight draft for presentation and 25c for Credit Report.



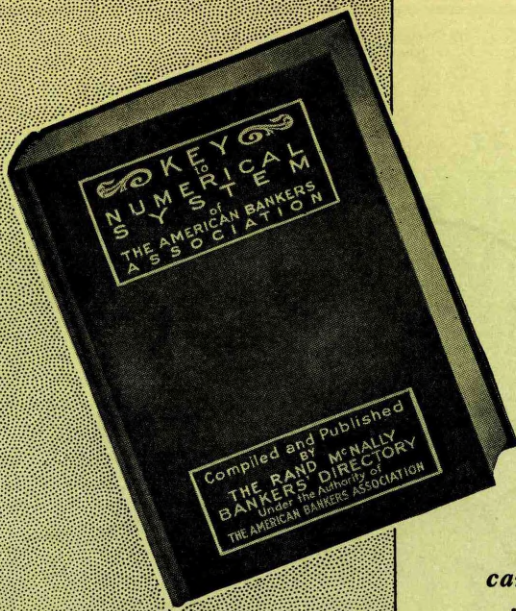

# This book saves more than it costs

**Y**OU can't side-step transit costs. But you can cut them to the "irreducible minimum" with the American Bankers Association KEY Book.

A complete list of American banks listed alphabetically by states and cities, and cross-indexed by transit numbers, \$2.50.

Practically any question in regard to recording and sending items is answered by quick reference to the new KEY Book. Blurred endorsements and checks without transit numbers are handled with no bother at all. Changes in titles, mergers and closed banks are located and verified in a few seconds. Transit letter writing is reduced to copying two numbers only.

If you now spend as much as 30 minutes a day entering and sending transit items, you will find that a new A. B. A. Key Book will more than pay for itself.

The 17th edition KEY TO NUMERICAL SYSTEM OF THE AMERICAN BANKERS ASSOCIATION is supplemented to Sept. 15, 1935. Accurate information is absolutely essential to the efficient operation of the transit department of any bank, large or small. Write now for your copies, we will make shipment immediately upon receipt of your order.

Supplements of transit changes over previous editions are furnished free to each Key Book subscriber.

**RAND McNALLY & Co., Publishers**

536 S. Clark St., Chicago



VERMONT  
INDEX  
TO  
COUNTIES.

Addison	..... H 7
Banington	..... P 7
Caledonia	..... E 17
Chittenden	..... J 8
Essex	..... C 21
Franklin	..... B 9
Grand Isle	..... B 5
Lamoille	..... D 11
Orange	..... I 14
Orleans	..... C 16
Rutland	..... L 8
Washington	..... F 12
Windsor	..... P 10
Windsor	..... L 12

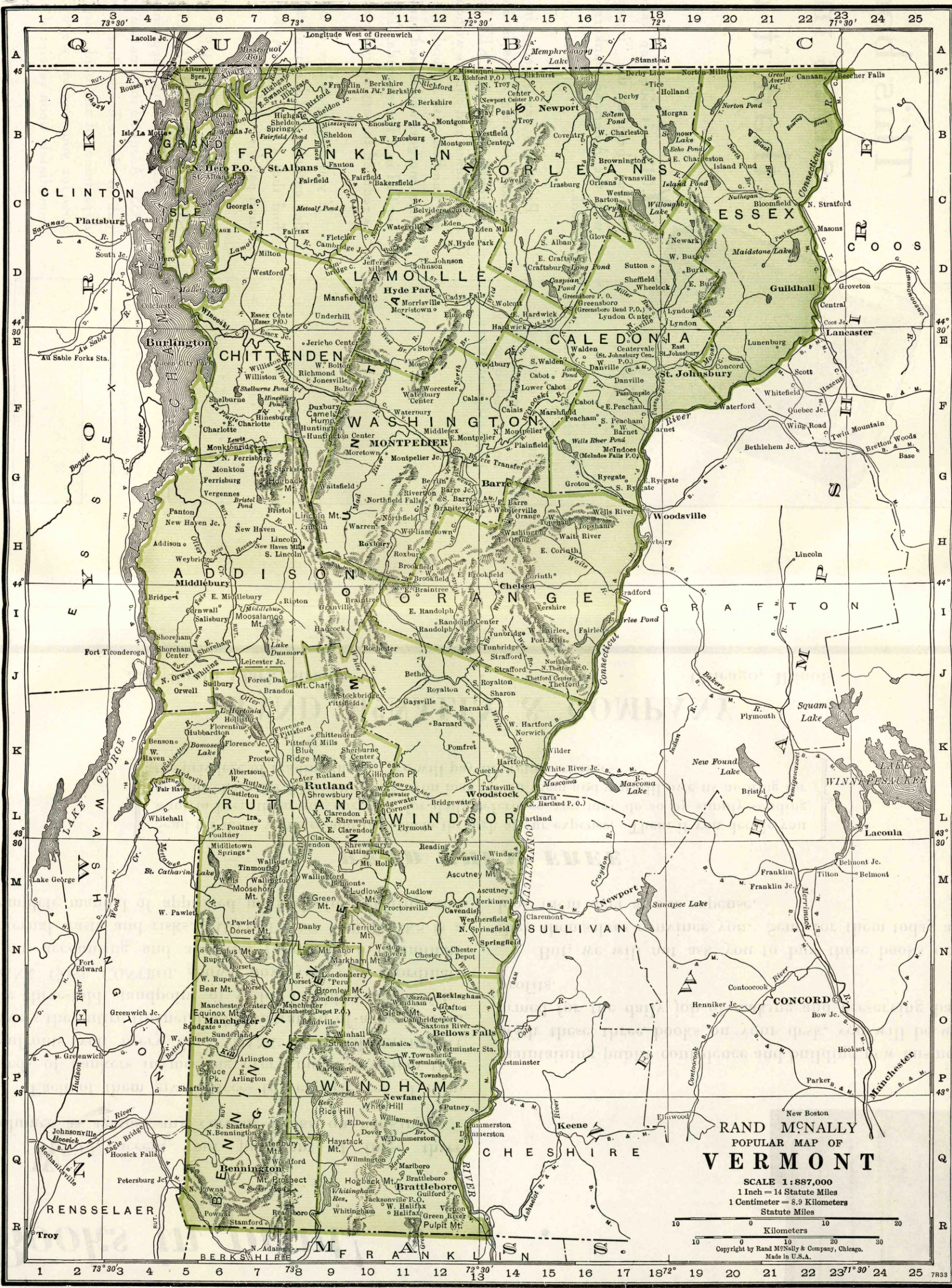

**RAND McNALLY**  
POPULAR MAP OF  
**VERMONT**

SCALE 1:887,000  
1 Inch = 14 Statute Miles  
1 Centimeter = 8.9 Kilometers  
Statute Miles

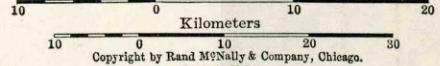

Copyright by Rand McNally & Company, Chicago.  
Made in U.S.A.



# *A match for any Banking Books in print! . . .*

**W**E'LL accept your judgment of these three volumes as against any current books on banking.

Each of them gives successful experiences of hundreds of bankers in meeting every major problem that confronts you every day. **BANK LOAN MANAGEMENT** covers the entire financial administration of a bank from the three-fold standpoint of yield, liquidity and safety. **BANK COST CONTROL** shows how you can coordinate your accounting and auditing functions to eliminate internal waste and risks. **ADVERTISING FOR BANKS** is a complete manual of approved methods for creating and

maintaining public confidence and building new business. With these three books on your desk, you will be well armed for the daily job of making and preserving bank profits.

But, we will not ask you to buy these books until they themselves convince you. Send for them today and look them over at our expense.

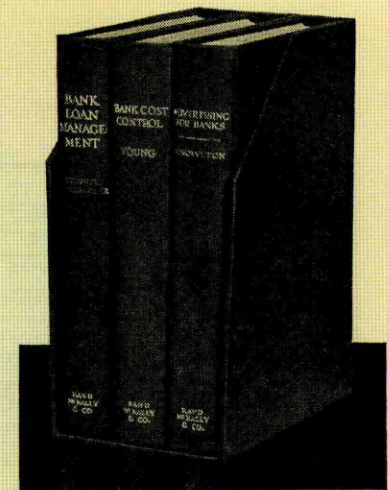

## **READ THEM FREE**

Send for these volumes and read them through at our expense. Then, if you decide you want to keep them on your desk for daily reference, you may do so by simply sending us your check for \$10. Otherwise, you may return them and you will owe us nothing for the privilege of reading them. We will pay the return charges.

## **RAND McNALLY & COMPANY**

536 South Clark Street

Chicago, Illinois



Number under Name of Bank is the Transit Number given to each bank in U. S. exclusively by The Rand-McNally Bankers' Directory, under the authority of The American Bankers Ass'n.

VERMONT—Continued (Savings Banks do not handle collections)

Non-Bank Towns with Nearest Banking Point (Indexed Acces.), Lawyers, Laws (Indexed) in back of this volume. For Interest Rates, Holidays, etc., see Laws.

Table with columns: TOWN AND COUNTY, Bank Name, PRESIDENT, VICE-PRESIDENT, CASHIER, ASS'T CASHIER, LIABILITIES (Capital, Surplus, Und. Prof. and Reserves, Deposits, Other Liabilities, Totals), RESOURCES (Cash Ex. & Due from Bks, U.S. Gov. Securities, Other Securities, Loans & Discounts, Other Resources), and PRINCIPAL CORRESPONDENTS.



Number under Name of Bank is the Transit Number given to each bank in U. S. exclusively by The Rand-McNally Bankers' Directory, under the authority of The American Bankers Ass'n.

**VERMONT—Continued**  
(Savings Banks do not handle collections)

Non-Bank Towns with Nearest Banking Point (Indexed Acces.), Lawyers, Laws (indexed) in back of this volume. For Interest Rates, Holidays, etc., see Laws.

TOWN AND COUNTY. ▲County Seats. Entire State in No.1 Fed. Res. Dist.	●Mem. A. B. A. *New §State †Priv. ‡Mem. State B. Ass'n. [Etab. ◆Fed. Res. Depts: T-Trust B-Bond d-Safe Deposit © Savings	PRESIDENT.	VICE-PRESIDENT.	CASHIER.	ASS'T CASHIER.	LIABILITIES. (In Thousands of Dollars)					RESOURCES.					PRINCIPAL CORRESPONDENTS.	
						Capital	Surplus	Und.Prof. and or Reserves	Deposits	Other Lia- bilities	Totals	Cash.Ex. & Due fromBks	U.S.Gov. Securi- ties	Other Securi- ties	Loans & Dis- counts		Other Re- sources
<b>Morrisville</b> .....1822 <b>Lamoille</b> D12	Union Sav.Bk. & Tr. Co. Jul'35Stmt 58-110 d@:§'91	C. H. Stearns.....	F. G. Fleetwood....	W. M. Sargent, Tr.		\$ 51 (125 Pf. A) (4 Pf. B)	\$ 100	\$ 194	\$ 2,055	\$ 31	\$ 2,560	\$ 172		\$ 799 (Incl. U.S. Secur)	\$ 1,548	\$ 41	Chase N., N. Y.; 1st N., Bos.; N. Com'l Bk. & Tr., Alb.
<b>Newfane</b> .....160 <b>Windham</b> P12	*Vermont Savings Bank 58-111 d@:§'53			H. T. Osborn, Mgr.	Elizabeth Maher, A. Mgr.	(Branch of Vermont Savings Bank, Brattleboro, Vt.)											
<b>Newport</b> .....5094 <b>Orleans</b> B16	National Bank of Newport Jun'35Stmt 58-67 d@:§'75	R. W. H. Davis.....	W. R. Prouty.....	E. L. Brown.....	R. J. Bigelow.....	100	25	31	919		1,075	205	\$ 371	203	248	48	Gty. Tr., N. Y.; Merch. N., Bos.; Can. Bk. Com., Rock Isl., Que.
"	Orleans Trust Company Jun'35Stmt 58-68 d@:§'91	P. O. Miller.....	L. C. Desautels, V. P. and Tr. Off.	A. J. Seguin, Tr.	S. A. Mason, A. Tr.	50 Pf. 315	52	293	982		1,692	75	78	132	935	472	N. City and Chase N., N. Y.; N. Shawmut, Bos.; Royal Bk. of Canada, Montreal.
<b>N. Bennington</b> .....933 <b>Bennington</b> Q5	First National Bank d@:§'64 Jun'35Stmt 58-112	H. P. McCullough		R. A. Jones.....		150	50	37	1,467	150	1,854	191	471	503	660	29	Bk. of N. Y. & Tr., N. Y.; N. Shawmut, Bos.
<b>Northfield</b> .....2075 <b>Washington</b> H11	Northfield National Bank Jun'35Stmt 58-72 d@:§'66	C. A. Plumley.....	A. B. Edgerton.....	K. MacMinn.....		50	40	2	396	30	518	34	90	155	234	5	Guaranty Tr. Co., N. Y.; 1st N., Bos.
"	Northfield Savings Bank Jun'35Stmt 58-71 d@:§'67	H. C. Cady.....	F. N. Carpenter.....	R. H. Gaylord, Sec. and Tr.			182	2	1,737	1	1,922	110	152	524	1,067	69	Gty. Tr., N. Y.; 1st N., Bos.; Northfield N., Northfield.
"	Northfield Trust Co. Jun'35Stmt 58-73 d@:§'09	H. R. Roberts.....	W. C. Middlebrook, V. P. and Sec.	R. R. Giffin, Tr.	E. R. Cleveland, A. Tr.	50 Pf. 102	35	39	405		631	46	1	56	445	83	1st N., Bos.
<b>North Troy</b> .....1045 <b>Orleans</b> A14	Valley Sav. Bank & Trust Co. Jun'35Stmt 58-127 d@:§'18	J. G. Allen.....	R. W. Adams.....	C. A. Currier, Tr.	M. F. Barnett, A. Tr.	25 Pf. 127	20	50	410	25	657	25		74	463	95	1st N., Bos.; Royal Bk. of Can., Rock Isl., Que.
<b>Orleans</b> .....1301 <b>Orleans</b> C16	Central Sav. Bk. & Tr. Co. Jun'35Stmt 58-118 d@:§'05	C. D. French.....	W. C. Twombly.....	R. A. Bean, Sec. and Tr.		25 Pf. 105	42	100	636	1	909	30	148	83	526	122	N. Shawmut, Bos.
<b>Orwell</b> .....496 <b>Addison</b> J5	First National Bank @:§'1833 Jun'35Stmt 58-114	W. B. French.....	R. S. Hall.....	D. L. Wells.....		50	10	10	174	74	318	30	50	65	167	6	Chem. Bk. & Tr. Co., N. Y.
<b>Poultney</b> .....1570 <b>Rutland</b> L6	Poultney National Bank Jun'35Stmt 58-70 d@:§'34	Elmo J. Hudson, Ch. of Bd. and Pres.	F. W. Wallace.....	J. E. Holmes.....		25 Pf. 25	10	3	277		340	38	153	13	123	13	Irv. Tr. Co., N. Y.
<b>Proctor</b> .....2515 <b>Rutland</b> K8	Proctor Trust Company Jun'35Stmt 58-115 d@:§'91	Benjamin Williams	H. H. Rawson	Mortimer Proctor	E. A. Boyce, Treas. H. V. Smith, Sec.	100 Pf. 210	25	33	1,516	49	1,933	84	164	282	909	494	Gty. Tr., N. Y.; N. Shaw- mut, Bos.; Royal Bk. of Canada, Montreal.
<b>Proctorsville</b> .....669 <b>Windsor</b> M12	Windsor County National Bank.....58-116 d@:§'33			Carroll Tarbell, Mgr.		(Black River Branch of Windsor County National Bank, Windsor, Vt.)											
<b>Randolph</b> .....1957 <b>Orange</b> I11	Randolph National Bank @:§'75 Jun'35Stmt 58-117	E. H. Mason.....	J. W. Raymond.....	F. O. Copeland, G. P. Lamson, Sec.	Laura K. Wedgwood	Pf. 77	15	9	600		701	94	40	190	327	50	1st N., Bos.; N. Com'l Bk. & Tr. Co., Alb.
<b>Richford</b> .....1783 <b>Franklin</b> A11	Richford National Bank Jun'35Stmt 58-131 d@:§'20	A. Leon Esty.....	F. J. Lawliss.....	A. W. Moulton.....		50 Pf. 35	5	5	417		512	115	45	112	191	49	N. Shawmut, Bos.; Bk. of Mont., Sutton, Que.
"	Richford Sav. Bk. & Tr. Co. Jun'35Stmt 58-118 @:§'75	H. C. Comings.....	H. A. Puffer.....	S. Carl Carpenter, Tr.		100 (250 Pf. A) (6 Pf. B)	81	125	1,098	30	1,690	53	59	128	1,203	247	1st N., Bos.; Canadian Bk. of Com., Sutton, Que.
<b>Richmond</b> .....718 <b>Chittenden</b> E6	Burlington Trust Co.....§'28 58-133			J. K. Learned, Mgr.		(Branch of Burlington, Vt.)											1st N., N. Y.; 1st N., Bos.
<b>Rutland</b> .....17,815 <b>Rutland</b> L8	Central National Bank Jun'35Stmt 58-17 @:§'70	C. B. Hinsman.....	C. H. Landon.....	F. C. Spencer.....		100 Pf. 55	75	44	920	100	1,294	438	150	449	231	26	Cent. Han. Bk. & Tr., N. Y.; N. Shawmut, Bos.
"	Clement National Bank Jun'35Stmt 58-20 d@:§'83	H. G. Smith.....	M. S. Sawyer.....	C. H. Harrison.....	E. P. Shaw.....	100 Pf. 195	500		2,517		3,312	374	693	1,514	626	105	Chase N., N. Y.; N. Shaw- mut, Bos.; Bk. of Toronto, Montreal, Ont.
"	Killington National Bk.....@:§'83 Jun'35Stmt 58-22	A. W. Perkins.....	H. O. Carpenter.....	H. A. Dahlgren.....		100	100	50	423	100	773	139	291	95	243	5	Cent. Han. Bk. & Tr., N. Y.; N. Shawmut, Bos.
"	Marble Savings Bank Jun'35Stmt 58-19 d@:§'83	C. M. Smith.....	W. F. Otis.....	L. H. Baldwin, Tr.	E. S. Wright, A. Tr.	500 Deb.		683	6,607		7,790	199		7,591 (Incl. Lns.)			Empire Tr., N. Y.; Rut- land Co. N., Rutland; 1st N., Bos.
"	<b>RUTLAND CO. NATIONAL BK.</b> Jun'35Stmt 58-16 @:§'64	Bert L. Stafford.....	Fred R. Patch.....	R. D. Smith.....		100 Pf. 125	75	37	2,439	50	2,826	375	419	640	1,261	131	Chase N., N. Y.; 1st N., Bos.
"	Rutland Savings Bank Jun'35Stmt 58-15 d@:§'51	F. A. Field, Jr.....	F. H. Farrington.....	C. A. Simpson, Tr. A. M. Graves, A. Tr.	L. E. Campbell, A. Tr.	850 Deb.		717	9,445		11,012	523	1,013	3,150	6,326 (Lns. & Inv.)		Chase N. and Bkrs. Tr. Co., N. Y.
"	Rutland Trust Co.....@:§'82 Jun'35Stmt 58-21	N. K. Chaffee.....	H. E. Dyer.....	H. A. Dahlgren, Tr.	A. W. Gorton	50 200 7 Pf. B.	25	132	1,370		1,784	80	88	307	1,284 (Lns. & Inv.)	25	Cent. Han. Bk. & Tr., N. Y.; Killington N., Rut- land.



Number under Name of Bank is the Transit Number given to each bank in U. S. exclusively by The Band-McNally Bankers' Directory, under the authority of The American Bankers Ass'n.

**VERMONT—Continued**  
(Savings Banks do not handle collections)

**Non-Bank Towns with Nearest Banking Point** (Indexed Acces.), **Lawyers, Laws** (Indexed) in back of this volume. For Interest Rates, Holidays, etc., see **Laws**.

TOWN AND COUNTY. ▲County Seats. ◆Entire State in No. 1 Fed. Res. Dist.	●Mem. A. B. A. New State Priv. †Mem. State B. Ass'n. [Estab. ◆Fed. Res. Depts.: T-Trust B-Bond d-Safe Deposit © Savings	PRESIDENT.	VICE-PRESIDENT.	CASHIER.	ASS'T CASHIER.	LIABILITIES. (In Thousands of Dollars)					RESOURCES.					PRINCIPAL CORRESPONDENTS.		
						Capital	Surplus	Und.Prof. and or Reserves	Deposits	Other Liabilities	Totals	Cash, Ex. & Due from Bks	U.S. Gov. Securities	Other Securities	Loans & Discounts		Other Resources	
St. Albans 8020 Franklin C7	Franklin Co. Sav. Bk. & Tr. Co. Jun'35Stmt 58-57 d@†\$99	J. B. Willson C. H. Morton, Ch.	Aaron Wesson	Aaron Wesson	S. E. Thorp H. R. Morton, Tr. Off.	\$ 50 Pf. 156	\$ 75	\$ 222	\$ 2,450	\$ 3	\$ 2,956	\$ 305	\$ 104	\$ 578	\$ 1,780	\$ 189	N. Y. Tr., N. Y.; 1st N., Bos.; N. Com'l Bk. & Tr., Alb.	
"	Peoples Trust Co. d@†\$87 Jun'35Stmt 58-56	E. F. Smith	C. D. Watson V. Pres., Sec. and Tr. Off.	E. F. Smith, Tr.	J. N. Sanborn, A. Tr.	50 Pf. 205	50	264	1,188		1,757	87	93	449	1,068	60	N. Shawmut, Bos.; Bk. of Montreal, Montr'l, Que.	
"	WELDEN NATIONAL BANK IN ST. ALBANS d@†\$33 Jun'35Stmt 58-55	J. W. REDMOND	E. DESCHENES Managing Dir.	D. L. MCGAREY, Cash. and Sec.	E. B. MCGINN, A. Cash. and Tr. Off.	53 Pf. 47	20	47	1,042	5	1,214	164	77	596	306	71	N. Y. Tr., N. Y.; N. Shawmut, Bos.; Phila. N., Phila.	
St. Johnsbury Caledonia E18 7920	Citizens Sav. Bk. & Tr. Co. Jun'35Stmt 58-59 ©†\$87	G. E. Woods	H. N. Stevens Frank E. Farmer	W. J. Farr, Tr.	Donald McGregor, A. Tr.	830	308	(With Surp)	2,069	879 (Tr. Dep.) 200	4,086	151	78	549	2,000	1,308	Chase N., N. Y.; N. Shawmut, Bos.	
"	First National Bank Jun'35Stmt 58-57	Homer E. Smith	R. E. French	R. A. Pearl	R. A. Levasseur	200	42	(With Surp)	402		844	184	241	166	214	39	N. Shawmut, Bos.	
"	Merchants National Bank Jun'35Stmt 58-58 d@†\$79	O. W. Ruiter	B. B. Scribner	G. W. Jones	C. A. Sleeper	150	30	13	1,580	64	1,837	512	401	370	495	59	N. City, N. Y.; N. Shawmut, Bos.; Royal Bk. of Can., Montreal, Que.	
"	Passumpsic Savings Bank Jun'35Stmt 58-56 d@†\$52	J. H. Brooks	L. P. Leach C. A. Shields	A. C. Noyes, Sec. and Tr.	M. L. Julian, A. Sec. and A. Tr.	1,000 Deb.		536	5,665		7,201	303	530	2,185	2,957	1,226	Chase N., N. Y.; 1st N., Bos. and St. Johnsbury; Bk. Mont., Mont.	
Springfield 4943 Windsor N13	FIRST NATIONAL BANK Jun'35Stmt 58-64 d@†\$63	E. J. Fullam, Ch. of Bd. and Pres.	J. W. Bennett	L. A. Neal	H. V. Towsley H. A. Bush	100 Pf. 200	11	17	1,564		1,892	315	592	387	587	11	Cent. Han. Bk. & Tr., N. Y.; 1st N. and Merch. N., Bos.	
"	Springfield Savings Bank Jun'35Stmt 58-63 d@†\$53	W. M. White	E. C. Walker	M. E. Stearns, Tr.	A. D. Baker, Asst. Tr.	400 Deb.	307	(With Surp.)	2,488	416	3,611	167		646	2,711	87	N. Shawmut and Merch. N., Bos.	
Swanton 1558 Franklin B7	Swanton Sav. Bk. & Tr. Co. Jun'35Stmt 58-119 d@†\$04	M. W. Barney, Ch. of Bd. and Pres.	C. L. Herrick H. W. Marvin	H. A. Roy, Sec. and Tr.		50 Pf. 100		73	581	2	806	43	38	55	595	75	N. City, N. Y.; Merch. N., Bos.; Bk. of Toronto, Montreal.	
Vergennes 1705 Addison G5	National Bank of Vergennes Jun'35Stmt 58-120 ©†1826	A. W. Norton	B. W. Smith	E. W. Graves		150	50	36	557		793	77		285	420	11	N. City, N. Y.; 1st N., Bos.	
Waterbury 1776 Washington F11	Waterbury Sav. Bk. & Tr. Co. Jun'35Stmt 58-124 d@†\$11	C. C. Graves	H. O. Whitehill	W. B. Clark, Tr.	E. E. Joslyn, A. Tr.	50 Pf. 102	50	54	953	26	1,235	87	50	173	839	86	N. City, N. Y.; N. Shawmut, Bos.; N. Y. State N., Alb.	
Wells River 553 Orange H17	Nat'l Bank of Newbury Jun'35Stmt 58-92 d†1831	R. E. Farwell	H. T. Baldwin Nelson Bailey	S. W. Mann		300	75	(With Surp.)	239	301	915	164	350	89	276	36	Irv. Tr. Co., N. Y.; N. Shawmut, Bos.	
"	Wells River Savings Bank Jun'35Stmt 58-93 d@†\$92	Samuel Hutchins, Ch. of Bd. and Pres.	John Thomas	J. P. Hinman, Sec. and Tr.		200 (Cap. Notes)		156	1,520		1,876	110	178	998	436	154	1st N. and N. Shawmut, Bos.	
White River Jct. Windsor K15 2271	First National Bank Jun'35Stmt 58-80	C. Le Bourveau	G. W. Smith	E. J. Eaton	R. A. Chase M. G. Harvey	100 (Incl. Prof.)	77	4	1,308	100	1,589	220	482	185	670	32	Irv. Tr., N. Y.; N. Shawmut and 1st N., Bos.	
"	Hartford Sav. Bk. & Tr. Co. Jun'35Stmt 58-82 d@†\$14	F. L. Davis, Ch. of Bd. and Pres.	Jas. F. Dewey	I. J. Davis, Sec., Tr., and Tr. Off.	Dorothy D. Dunley, A. Tr.	50 Pf. 103	62	(With Surp.)	426	47	688	36	26	85	350	191	N. Shawmut and Merch. N., Bos.	
"	Inter-State Trust Co. Apr'35Stmt 58-125	H. J. Miller	G. H. Miller	C. L. Le Bourveau, Tr.	E. J. Eaton, Sec. R. L. Dimick, A. Tr.	25 (25 A. Pf.) (9 B. Pf.)	100	173	1,412		1,744	178	259	416	816	75	1st N., White River Jct.; N. Shaw. and 1st N., Bos.	
Wilmington 611 Windham Q9	Vermont Savings Bank 58-123 d@†\$35			D. O. Butterfield, Mgr.	P. J. Fitch, A. Mgr.													
Windsor 3639 Windsor M14	Windsor County National Bk. Jun'35Stmt 58-84 d@†\$33	H. P. McClary, J. M. Everts, Ch.		G. H. Cabot	H. P. McClary, Tr. Off.	100	20	15	778		913	190	228	84	391	20	Bkrs. Tr. Co., N. Y.; N. Shawmut, Bos.	
"	Windsor County Tr. Co. Jun'35Stmt 58-85 ©†\$07	S. N. Gage	W. W. Jordan	A. B. McClary, Tr.		25	63	19		46	153	3		110	11	29	1st N., Concord, N. H. and Bos.	
"	Windsor Savings Bank Jun'35Stmt 58-83 d@†\$48	A. G. Taylor		H. P. McClary, Sec. and Tr.		200 (Cap. Notes)		118	2,132	130	2,580	54	161	69	1,978	318	Bkrs. Tr. Co., N. Y.; 1st N., Bos.	
Winooski 5308 Chittenden E6	Burlington Trust Co. 58-66 d@†\$07			C. V. B. Harrington, Mgr.														
"	Winooski Savings Bank Jun'35Stmt 58-65 d@†\$69	H. E. Gray	Frank E. Bigwood, Guy W. Bailey	H. M. Baldwin, Tr.		500 Deb.		180	4,211 (We H andle)	39	4,930 Collect ions)	94	222	878	2,478 (Ins. & Ins.) 1,283	1,258	Chase N., N. Y.; Howard N., Burl.; N. Shaw., Bos.	
Woodstock 1312 Windsor L13	Ottawaquechee Savings Bank Jun'35Stmt 58-78 d@†\$47	C. F. Chapman	C. K. Thompson	S. M. Montague, Tr.		300 (Cap. Deb.)		283	3,026		3,609	99	450	840		932	Guaranty Tr. Co., N. Y.; 1st N., Bos.	
"	Woodstock National Bk. Jun'35Stmt 58-79 d†\$65	H. C. Cushing, Ch. of Bd. and Pres.	W. D. Clough	Helen H. Saul		75	30	21	308	51	485	135	108	110	123	9	Irv. Tr. and Mnfrs. Tr. Co.; N. Y.; 1st N., Bos.	



Number under Name of Bank is the Transit Number given to each bank in U. S. exclusively by The Rand-McNally Bankers' Directory, under the authority of The American Bankers Ass'n.

VIRGINIA

Non-Bank Towns with Nearest Banking Point (Indexed Access.), Lawyers, Laws (indexed) in back of this volume. For Interest Rates, Holidays, etc., see Laws.

TOWN AND COUNTY. County Seats. Entire State in No. 5 Fed. Res. Dist.	Mem. A. B. A. New State Mem. State B. Ass'n. [Estab. Fed. Res. Depts. Trust-Bond d-Safe Deposit Savings	PRESIDENT.	VICE-PRESIDENT.	CASHIER.	ASS'T CASHIER.	LIABILITIES. (In Thousands of Dollars)					RESOURCES.					PRINCIPAL CORRESPONDENTS.	
						Capital	Surplus	Und. Prof. and Reserves	Deposits	Other Liabilities	Totals	Cash, Ex. & Due from Bks	U. S. Gov. Securities	Other Securities	Loans & Discounts		Other Resources
Abingdon 2877 Washington E8	Farmers Exchange Bank Jun'35Stmt 68-705 d@*13'28	J. D. Tate	Fred C. Buck	Fred C. Buck	J. F. McCreedy J. H. Edmondson	\$ 50	\$ 10	\$ 3	\$ 553		\$ 616	\$ 163	\$ 73	\$ 117	\$ 232	\$ 31	Chase N. N. Y.; State Plan. Bk. & Tr., Rich.
" " "	Washington County National Bank Jun'35Stmt 68-208 d@*13'34	F. H. Smith, Ch. of Bd. and Pres.	Alex. Roberts	A. T. Buchanan	Julian S. Brown	Pf. 50	20	3	641	\$ 50	814	181	226	162	243	2	Chase N. N. Y.; 1st N. Ex., Roanoke.
Accomac 345 Accomac L24	Eastern Shore Citizens Bank 68-303			A. B. Gardner		(Branch of Eastern Shore Citizens Bank, Onancock, Va.)											
Alberta 328 Brunswick P15	Bank of Alberta Jun'35Stmt 68-489	M. S. Barrow	J. L. Jones	M. S. Barrow	Meade Flinn	Pf. 20	10	6	136		177	26		60	85	6	Citiz. N., Emporia; 1st & Merch. N., Rich.
Alexandria 24,149 (Independent City) Arlington G18	*Alexandria Nat'l Bk. Jun'35Stmt 68-109 d@*13'04	H. W. Smith	L. H. Dudley	L. H. Dudley, Cash. and Tr. Off.	J. J. Kiger C. M. Wells	150	99	(With Surp)	1,221	25	1,495	139	307	268	734	47	N. City, N. Y.; Am. Secur. Tr., Wash. D. C.; Cent.-Penn. N., Phil.
" " "	*Burke & Herbert Bank & Trust Co. Jun'35Stmt 68-106 d@*13'52	C. S. Taylor Burke, Ch. of Bd. and Pres.	H. R. Burke	Arthur Herbert, V. P. and Cash.	J. T. Burke	50	50	29	651	3	783	123	143	147	348	22	Chem. Bk. & Tr., N. Y.; 1st N. Balt.; State Plan. Bk. & Tr., Rich.
" " "	<b>CITIZENS NAT'L BANK</b> Jun'35Stmt 68-108 d@*13'70	CARROLL PIERCE, Pres. and Tr. Off.	R. M. GREEN, G. F. DOWNHAM, V. P. and A. Tr. Off.	C. G. PIERCE, C. C. BROWN, Asst. V. P.	MISS M. H. ROBERTS	200	200	53	2,378	6	2,837	361	355	655	1,321	145	Cent. Han. Bk. & Tr. Co., N. Y.; Phil. N., Phil.; 1st N. Balt.; State Plan. Bk. & Tr. Co., Rich.; Biggs N., Washington, D. C.
" " "	<b>FIRST NATIONAL BANK</b> Jun'35Stmt 68-107 d@*13'64	G. L. BOOTHE	GEO. E. WARFIELD, Exec. V. P. & Tr. Off. A. V. BRYAN	A. K. WARFIELD	R. G. WHITTON, FRED E. WARFIELD, Asst. to Tr. Off. ALICE H. WHITTON, Asst. to Tr. Off.	200	400	138	3,663		4,401	1,361	1,085	420	1,404	131	Irv. Tr. Co. and Chase N., N. Y.; Riggs N., Wash., D. C.; 1st & Merch. N., Rich.
" " "	Alexandria Clearing House. (Members indicated by a *)	Geo. E. Warfield	Carroll Pierce	R. G. Whitton, Sec. and Tr.		(See pages 61-62-63 for Number of etc.)					National, State and Private Banks, Total						
Altavista 2367 Campbell O9	First National Bank Jun'35Stmt 68-304	W. O. Smith	W. S. Frazier	J. L. East	R. Robbins	50	25	8	504	48	635	136	134	105	221	39	1st N., Lynchburg; State-Plan. Bk. & Tr., Rich.
Amelia C. H. 887 Amelia N14	Peoples Bank of Amelia Jun'35Stmt 68-698 @*13'26	H. E. Jackson	W. B. Taylor	R. D. Hardy	G. K. Wright	Pf. 25	2	3	101		143	33	8	39	60	3	Bk. of Com. & Trusts, Rich.
" " "	Union Bk. & Tr. Co. Jun'35Stmt 68-305 d@*13'07	J. G. Jefferson, Jr., Ch. of Bd. and Pres.	T. H. Wootton R. A. Marshall J. G. Dickerson	J. G. Dickerson	S. T. Paulette, Jr. A. M. Evans	Pf. 50	25	7	453		535	158	149	22	184	22	Chase N. N. Y.; 1st & Merch. N. and Bk. of Com. & Trusts, Rich.
Amherst 876 Amherst M10	Farmers and Bank of Amherst Jun'35Stmt 68-264 d@*13'10	J. R. Goodwin	A. R. Watts J. E. Bowman	G. J. Dearborn, Exec. V. P. and Cash.	M. H. Hudson J. W. Tinsley	Pf. 1	8	17	619		719	94	125	93	348	59	Mnfrs. Tr. Co., N. Y.; 1st N. and Lynchburg N. Bk. & Tr., Lynchburg.
Appalachia 3595 Wise D4	First National Bank Jun'35Stmt 68-245	W. A. Jones	George Jenkins	W. L. Mainous	E. G. King	100	100	20	1,337	100	1,657	312	375	126	752	92	1st N. Ex., Roanoke; 5th 3d Un. Tr. Co., Cin.; Corn Ex. N. Bk. & Tr., Phil.
Appomattox 704 Appomattox N11	Bank of Appomattox Jun'35Stmt 68-306 d@*13'01	R. L. Burke, Ch. of Bd. and Pres.	C. W. Smith	J. C. Davidson		Pf. 40	15	9	255	10	349	25	40	20	248	16	1st & Merch. N., Rich.; 1st N., Lynchburg.
" " "	Farmers National Bank Jun'35Stmt 68-552	M. C. Smith	F. L. Murphy	A. R. Harwood	J. Hancock	Pf. 50	11	3	211	54	349	35	95	7	195	17	1st N. and Peo. N., Lynchburg.
Arlington 475 Arlington F18	Old Dominion Bank Jun'35Stmt 68-701 d@*13'23			J. H. White, Jr., A. C. and Mgr.		Pf. 20					(Branch of Cherrydale, Va.)						
Ashland 1297 Hanover L16	First National Bank Jun'35Stmt 68-591 d@*13'21	C. W. Saunders W. K. Saunders, Ch.	Rosewell Page	V. N. Vaughan	W. N. Thompson	Pf. 25	10	2	500	8	555	202	104	38	188	23	1st & Merch. N., Rich.
" " "	<b>HANOVER NATIONAL BANK</b> Jun'35Stmt 68-308 d@*13'03	S. J. DOSWELL, Ch. of Bd. and Pres. Send us your Ashland Items drafts that are Plain sight drafts, 15c; Credit Reports, 25c.	J. G. HUGHES	NEWTON PRIDDY	F. K. MELTON	Pf. 50	5	6	578	2	666	108	42	70	397	49	1st & Merch. N., Rich.
Aylett 75 King William K17	Southside Bank 68-643			A. A. Cralle		(Branch of Tappahannock, Va.)											Bk. of Com. & Trusts, Rich.
Ballston 1250 Arlington F18	Old Dominion Bank 68-700			C. A. Dye, Mgr.		(Branch of Old Dominion Bank, Cherrydale, Va.)											
Bassett 3000 Henry Q6	First National Bank Jun'35Stmt 68-309	J. D. Bassett, Sr.	R. L. Stone	J. B. Dillon	G. F. Craig	100	70	13	1,243	119	1,545	314	695	152	357	27	1st N. Ex., Roanoke.



# Not only among banks—

**The Blue Book Holds First Place.** Its paid circulation is greater than that of all similar publications combined.

but among Security Dealers,  
Attorneys, Manufacturers,  
Wholesalers, Jobbers and  
Commercial Firms,—

**The Rand McNally Blue Book Leads**  
in Circulation, Advertising and  
Prestige.

**It Dominates Its Field and Is Increasing**  
its lead each year.

**Its Thousands of Advertisers exceed**  
in number the total circulation of any  
similar publication.

**60% of These Bank Advertisers adver-**  
tise only in the Blue Book.

**95% of the Banks Buying a bank**  
directory use the Blue Book.

**More Reserve City Banks Subscribe to**  
and advertise in the Blue Book than in  
all similar directories combined.

**RAND McNALLY & COMPANY**

*Largest Publishers of Bank Publications in the World*

Chicago

New York

San Francisco

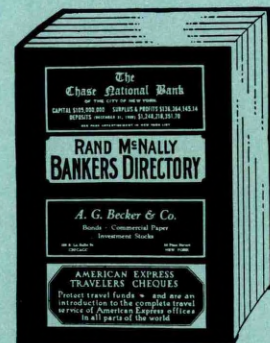

**Since 1872—Standard, The**  
World Over.

**Since 1911—Official Number-**  
ing Agent for the American  
Bankers Association.

Va.



Virginia  
INDEX  
TO  
COUNTIES.

- Accomac . . . L 24
- Albemarle . . . K 12
- Alleghany . . . L 7
- Amelia . . . N 14
- Amherst . . . M 10
- Appomattox . . . M 11
- Arlington . . . F 18
- Augusta . . . J 10
- Bath . . . J 8
- Bedford . . . N 8
- Bland . . . Q 2
- Botetourt . . . M 7
- Brunswick . . . Q 15
- Buchanan . . . B 7
- Buckingham . . . M 13
- Campbell . . . O 10
- Caroline . . . K 17
- Carroll . . . Q 3
- Charles City . . . M 12
- Charlotte . . . P 12
- Chesterfield . . . N 16
- Clarke . . . E 14
- Craig . . . M 6
- Culpeper . . . M 14
- Cumberland . . . M 13
- Dickenson . . . C 6
- Dinwiddie . . . O 16
- Elizabeth City . . . O 21
- Essex . . . K 19
- Fairfax . . . F 17
- Fauquier . . . G 15
- Floyd . . . Q 15
- Fluvanna . . . L 13
- Franklin . . . P 7
- Frederick . . . E 13
- Giles . . . N 4
- Gloucester . . . M 21
- Goochland . . . L 15
- Grayson . . . C 5
- Greene . . . I 13
- Greensville . . . O 16
- Halifax . . . Q 11
- Hanover . . . L 17
- Henrico . . . M 17
- Henry . . . Q 7
- HIGHLAND . . . I 8
- Isle of Wight . . . Q 19
- James City . . . N 20
- King and Queen . . . L 19
- King George . . . I 18
- King William . . . L 18
- Lancaster . . . L 21
- Lee . . . E 3
- Loudoun . . . F 16
- Louisa . . . K 14
- Lunenburg . . . P 13
- Madison . . . I 13
- Mathews . . . M 21
- Mecklenburg . . . Q 13
- Middlesex . . . I 20
- Montgomery . . . O 5
- Nansemond . . . Q 20
- Nelson . . . L 11
- New Kent . . . M 19
- Norfolk . . . Q 21
- Northampton . . . N 23
- Northumberland . . . K 21
- Nottoway . . . J 14
- Orange . . . J 14
- Page . . . H 12
- Patrick . . . Q 5
- Pittsylvania . . . Q 9
- Powhatan . . . M 15
- Prince Edward . . . N 13
- Prince George . . . O 17
- Princess Anne . . . Q 22
- Prince William . . . G 16
- Pulaski . . . O 3
- Rappahannock . . . G 14
- Richmond . . . K 14
- Roanoke . . . N 6
- Rockbridge . . . L 9
- Rockingham . . . H 11
- Russell . . . D 7
- Scott . . . E 5
- Shenandoah . . . G 12
- Smyth . . . D 9
- Southampton . . . Q 18
- Spotsylvania . . . L 16
- Stafford . . . O 16
- Surry . . . O 19
- Sussex . . . P 18
- Tazewell . . . C 9
- Warren . . . G 13
- Warwick . . . O 21
- Washington . . . E 8
- Westmoreland . . . J 20
- Wise . . . C 5
- Wythe . . . P 2
- York . . . N 20

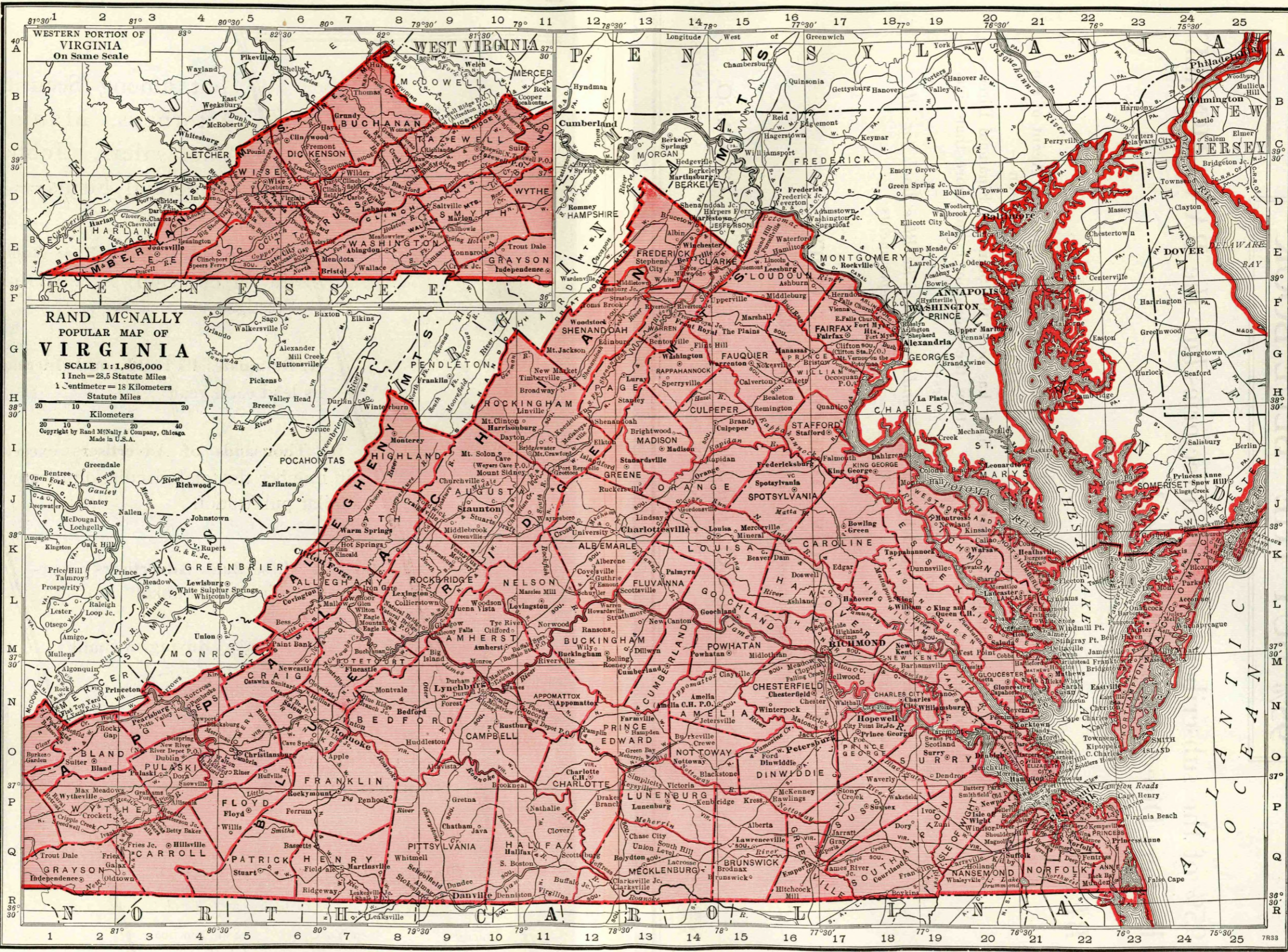

**RAND McNALLY**  
POPULAR MAP OF  
**VIRGINIA**  
SCALE 1:1,806,000  
1 Inch = 23.5 Statute Miles  
1 Centimeter = 18 Kilometers  
Statute Miles  
Kilometers  
Copyright by Rand McNally & Company, Chicago  
Made in U.S.A.



95% BUY THE "BLUE BOOK"

95% of the subscribers to bank directories *buy the* RAND M<sup>c</sup>NALLY Bankers Directory, The Blue Book.

**BECAUSE—**

1. It is the most reliable and comprehensive publication of its kind—
2. It enjoys greater prestige and circulation than all similar publications combined—
3. Its advertising rates, *based on circulation*, are less than one-third of those asked by any similar publication—
4. It is the Official Numbering Agent of the American Bankers Association—
5. It has been the Standard Financial Directory, the World-over, for more than sixty years—

*Standardize on The Blue Book for all departments*

**Rand M<sup>c</sup>Nally Bankers Directory**

*The Bankers Blue Book—established 1872*

**RAND M<sup>c</sup>NALLY & CO., Publishers** • 536 S. Clark St., CHICAGO

NEW YORK CITY

WASHINGTON, D. C.

SAN FRANCISCO



TOWN AND COUNTY. County Seats. Entire State in No. 5 Fed. Res. Dist.	Mem. A. B. A. New State Priv. Mem. State B. Ass'n. [Estab. Fed. Res. Depts. Trust B-Bond d-Safe Deposit Savings	PRESIDENT.	VICE-PRESIDENT.	CASHIER.	ASS'T CASHIER.	LIABILITIES. (In Thousands of Dollars)					RESOURCES.					PRINCIPAL CORRESPONDENTS.		
						Capital	Surplus	Und. Prof. and Reserves	Deposits	Other Liabilities	Totals	Cash Bk. & Due from Bks	U.S. Gov. Securities	Other Securities	Loans & Discounts		Other Resources	
Beaverdam 300 Hanover K 16	Tri-County Bank, Inc. d@ \$21 68-559	R. E. White, Ch. of Bd. and Pres.	S. H. Saunders	V. Q. Clements, Mgr.	W. H. Dortch	(Branch of Tri-County Bank, In c., Hanover, Va.)	\$ 100	\$ 15	\$ 9	\$ 1,113	\$ 1,337	\$ 286	\$ 194	\$ 21	\$ 728	\$ 108	Cent. Han. Bk. & Tr., N. Y.; State-Plan. Bk. & Tr., Rich.; Peo. N., Lynchburg.	
Bedford 3713 Bedford N8	Citizens National Bank Jun'35Stmt 68-500 d@ \$14						100	50	31	1,331	1,612	229	352		940	91	Cent. Han. Bk. & Tr. Co., N. Y.; 1st N., Lynchburg; 1st N. Ex., Roanoke.	
<b>PEOPLES NATIONAL BANK</b> Jun'35Stmt 68-189 dB@ \$101		<b>W. A. FITZPATRICK—E. D. ENGLISH—E. D. ENGLISH—W. W. BURKS J. T. DAVIDSON. Ch. of Bd. W. A. FITZPATRICK, Tr. Off. E. D. ENGLISH, Tr. Off.</b>					<b>Careful and prompt attention to collections. LOWEST RATES. Send us your business.</b>											
Berryville 1094 Clarke E14	Bank of Clarke County Jul'35Stmt 68-251 d@ \$181	W. A. Bradford, Ch. of Bd. and Pres.	R. O. Potts	N. F. H. Morrison			50	25	47	498	\$ 8	628	58	73	24	424	49	Mnfrs. Tr., N. Y.; Md. Tr., Balt.; State-Plan. Bk. & Tr., Rich.
" "	First National Bank d@ \$04 Jun'35Stmt 68-252	J. T. L. Jones	J. L. Humston	R. M. Ware	Lewis F. Stolle		25	50	17	565	8	665	255	48	32	317	13	Cent. Han. Bk. & Tr., N. Y.; 1st & Merch. N., Rich.
Big Island 500 Bedford M9	Bank of Big Island, Inc. Jun'35Stmt 68-482 @ \$13	J. W. Arrington W. H. Brydges, Ch.	S. C. Foster	F. L. Mattox	A. L. Mattox	Pf. 15	20	5	7	127	2	176	18	14		127	17	Peo. N., Lynchburg; Cent. N., Rich.
Big Stone Gap 3908 Wise D4	First National Bank @ \$02 Jun'35Stmt 68-311	J. B. Wampler	J. B. Collier	Earl M. Reasor		Pf. 50	50	5	17	446		568	101	99	110	233	25	Dominion N., Bristol; Fifth Third Union Tr. Co., Cin.
Blacksburg 1406 Montgomery O5	Farmers & Merchants Bank Jun'35Stmt 68-618 d@ \$20	F. A. Slusser C. A. Montgomery, Ch.	H. E. Argabrite	H. E. Argabrite	E. W. Sumner Mabel P. Lucas	Pf. 25	25	17	3	170		240	41	15	1	156	27	1st N. Ex., Roanoke.
" "	NATIONAL BANK OF BLACKSBURG 68-312 d@ \$101 Jun'35Stmt	W. B. ELLETT	F. S. ROOP	J. M. KESSLER	H. A. GLINGENPEEL		75	30	14	488		607	156	60	54	322	15	Gty. Tr., N. Y.; 1st N. Ex., Roanoke.
Blackstone 1772 Nottoway O14	Citizens Bank & Tr. Co. Jun'35Stmt 68-223 d@ \$73	R. F. Dillard H. H. Seay, Ch. of Bd.	W. G. Epes D. W. Perkins	J. A. Booker Anna Spindler, A. Cash.	H. B. Abernathy G. A. Tunstall W. H. Crowder, Jr.	Pf. 25	50	25	50	606		756	111	82	41	424	08	Chase N., N. Y.; 1st & Merch. N. and State-Plan. Bk. & Tr., Rich.
" "	FIRST NATIONAL BANK Jun'35Stmt 68-224 d@ \$08	S. L. BARROW	J. S. ROBERTSON W. H. BARROW	R. A. HARDY	B. T. WHITE E. J. CHITTENDER ALICE HANSEN		120	40	5	698	100	963	98	158	129	490	88	Mnfrs. Tr. Co., N. Y.; State-Plan. Bk. & Tr. Co., Rich.
Bland 325 Bland O2	Bank of Bland County Jun'35Stmt 68-313 d@ \$03	W. A. Newberry A. L. Newberry, Ch.	G. T. Bird D. E. Conley	J. R. Stafford	J. H. Lambert G. H. Mustard	Pf. 25	15	15	7	246	1	309	29	42		232	6	1st N. Exch., Roanoke; 1st & Merch. N., Rich.; 1st N. Far., Wytheville.
Bloxom 400 Accomac K24	Metompkin Bk. & Tr. Co. 68-314 @ \$32				C. D. Nelson W. S. Messick, Jr.	(Branch of Metompkin Bk. & Tr. Co., Parkley, Va.)												1st N., Balt.
" "	Peoples Bank of Bloxom, Inc. Jun'35Stmt 68-658 @ \$23	W. W. Kerns, Ch. of Bd. and Pres.	S. W. Marshall	N. J. Godwin	Carrie Chase	Pf. 15	13	7	7	47	4	93	12		1	66	14	Chase N., N. Y.
Bluefield 3906 Tazewell B11	BANK OF GRAHAM d@ \$90 Jun'35Stmt 68-200	S. N. Huffard	R. K. Crockett	R. K. Crockett	C. L. Schuffebarger		50	15	6	574	2	647	165	135	12	293	42	Cent. Han. Bk. & Tr., N. Y.; 1st & Merch. N., Rich.
Boone Mill 352 Franklin O7	Farmers & Merch. Bk. @ \$12 Jun'35Stmt 68-471	J. M. Emswiler	Jack Garst	G. W. Bowman, Jr.		Pf. 12	13	12	5	127		169	17	35	4	106	7	1st N. Ex., Roanoke.
Bowling Green 422 Caroline K17	Union Bank & Trust Co. Jun'35Stmt 68-316 d@ \$02	T. H. Blanton T. H. Chewning, Ch.	J. W. Elliott T. H. Blanton, Tr. Off.	L. R. Dunn, Cash. and Sec.	F. H. Borkey H. P. Dunnington		50	25	29	923		1,027	120	113	129	610	55	Cent. Han. Bk. & Tr., N. Y.; 1st & Merch. N., Rich.
Boyce 325 Clarke E14	Bank of Clarke County 68-317 @ \$35					(Branch of Bank of Clarke County, Berryville, Va.)												
Boydton 492 Mecklenburg Q13	Farmers Bank d@ \$18 Jun'35Stmt 68-548	F. C. Bedinger	Irby Turnbull	C. C. Strohecker, Jr.	A. S. Finch	Pf. 13	12	3	10	193	1	232	50	52	23	92	15	Bk. of Com. & Tr. Co. and 1st & Merch. N., Rich.



Number under Name of Bank is the Transit Number given to each bank in U. S. exclusively by The Band-McNally Bankers' Directory, under the authority of The American Bankers Ass'n.

VIRGINIA—Continued

Non-Bank Towns with Nearest Banking Point (Indexed Acces.), Lawyers, Laws (indexed) in back of this volume. For Interest Rates, Holidays, etc., see Laws.

TOWN AND COUNTY. County Seats. Entire State in No. 5 Fed. Res. Dist.	Mem. A. B. A. * New State Bank Mem. State B. Ass'n. [Estab. Fed. Res. Depts. Trust B-Bond d-Safe Deposit @ Savings	PRESIDENT.	VICE-PRESIDENT.	CASHIER.	ASS'T CASHIER.	LIABILITIES. (In Thousands of Dollars)					RESOURCES.					PRINCIPAL CORRESPONDENTS.	
						Capital	Surplus	Und. Prof. and or Reserves	Deposits	Other Liabilities	Totals	Cash, Ex. & Due from Bks	U. S. Gov. Securities	Other Securities	Loans & Discounts		Other Resources
<b>Boyklins</b> 636 Southampton R18	Meherrin Valley Bank @1\$'02 Jun'35Stmt 68-278	R. H. Powell	R. C. Knight	R. F. Marks	H. T. Smith	\$ 50	\$ 3	\$ 9	\$ 214	\$ 1	\$ 277	\$ 97	\$ 6		\$ 163	\$ 11	Citiz. N., Emporia; N. Bk. Com., Norfolk.
<b>Bridgewater</b> 951 Rockingham I11	Planters Bank @0\$'98 Jun'35Stmt 68-320	W. H. Sipe	H. W. Wise L. H. Roller	S. W. Shaver Cash. and Sec.	J. A. Bosserman	25	35	10	317		387	83		\$ 2	282	20	Balt. N., Balt. State-Planters Bk. & Tr., Rich.; 1st N., Harrisburg.
<b>Bristol</b> 8840 6N&5 Wash'gt'n E7 (Also listed at Bristol, Tenn.)	*Bristol Sav. & Loan Corp. Jun'35Stmt 68-647 @1\$'22 (Industrial Loan Ass'n.)	W. H. Gibson	W. H. Blakley T. W. Preston	H. A. Miller, Cash. Sec. and Treas.		50	11	6	21		88	1		3	83	1	Dominion N., Bristol.
	*Dominion National Bank Jun'35Stmt 87-80 d@1\$'90	C. S. Carter, Ch. of Bd. and Pres.	W. N. McAnge, Jr. L. C. Hassinger G. B. Arnold, V. P. and Tr. Off.	A. E. Andersen	V. W. Albany	300 Pf. 250	50	88	2,072	300	3,060	614	504	309	1,243	300	Cent. Han. Bk. & Tr., N. Y.; Fifth Third Un. Tr. Co., Cin.; Ham. N., Chat.
	<b>*FIRST NATIONAL BANK IN BRISTOL</b> Jun'35Stmt 87-79 d@1\$'68	G. A. JONES C. L. KIDD, Ch.	G. J. HARKRADER L. R. DRIVER W. F. SMITH	W. F. SMITH	IRVIN AARON, A. Cash. and Tr. Off.	250 Pf. 250	25	26	1,806	250	2,607	445	316	708	925	213	Cent. Han. Bk. & Tr. Co. and Chem. Bk. & Tr. Co., N. Y.; Ham. N., Knoxville; Wach. Bk. & Tr., Winston-Salem, N. C.; State-Plan. Bk. & Tr. Co., Rich.
	<b>*WASHINGTON TR. &amp; SAV. BK.</b> d@1\$'06 Jun'35Stmt 87-81	H. E. JONES J. D. MITCHELL, Ch. of Bd.	G. A. JONES JAMES MAHONEY	N. A. JONES, V. P. and Cash.	E. J. REYNOLDS V. M. BAKER	100 Pf. 100	30	59	989		1,278	249	64	362	450	153	Cent. Han. Bk. & Tr. Co., N. Y.; Fifth Third Un. Tr. Co., Cin.; 1st & Merch. N., Rich.; Hamilton N., Knoxville.
	Bristol Clearing House (Members indicated by a *)	A. E. Andersen	H. E. Jones H. A. Miller	W. F. Smith, Tr.	L. R. Driver, Sec.	(See pages 61-63 for Deposits by Cities, or Number of States, etc.)					National	State	and Private	Banks,	Total		
<b>Broadway</b> 498 Rockingham H11	First National Bank d@1\$'04 Jun'35Stmt 68-321	J. J. Pennybacker	J. M. Kline	M. O. Miller		25	20	3	290	6	344	140	23	12	161	8	1st & Merch. N., Rich.
<b>Brownsburg</b> 175 Rockbridge K9	Bank of Rockbridge d1\$'13 68-481			H. S. Wade		(Branch of Bank of Rockbridge, Raphine)											Rockbridge N. and Peo. N., Lexington; 1st & Merch. N., Rich.
<b>Buchanan</b> 825 Botetourt M8	Bank of Buchanan d@1\$'99 Jun'35Stmt 68-255	C. B. Johnson	J. E. McCulloch	J. C. Dill	J. C. Dupree	60	60	35	490	4	649	137		46	402	64	Chase N., N. Y.; 1st & Merch. N., Rich.; 1st N. Ex., Roanoke.
	Buchanan National Bk. @09 Jun'35Stmt 68-256	N. R. Moomaw	Geo. Alphin	U. H. Hyde	J. U. Hyde	60 Pf. 40	22	9	224	60	415	36	98	44	209	28	
<b>Buena Vista</b> 4002 Rockbridge L9	First National Bank d@1\$'95 Jun'35Stmt 68-173		W. T. Paxton	O'Dessa Johnson, Cash. and Sec.	W. G. Lackey	50 Pf. 25	10	11	470	12	578	93	69	73	314	29	Chase N., N. Y.; 1st & Merch. N., Rich.
	Peoples Bank of Buena Vista, Va., Inc. @1\$'06 Jun'35Stmt 68-174	J. H. Mapp, Ch. of Bd. and Pres.	J. L. Knight	R. L. Whitesel		25 Pf. 25	5	59	223	10	347	77		133	117	20	Cent. Han. Bk. & Tr., N. Y.; Md. Tr., Balt.; 1st & Merch. N., Rich.
<b>Burkeville</b> 755 Nottoway O14	Bank of Crewe @0\$'05 68-324			W. H. Sheffield, Mgr.	Theresa A. Redford, A. Mgr.	(Branch of Bank of Crewe, Crewe, Va.)											Chase N., N. Y.; State-Plan. Bk. & Tr. and 1st & Merch. N., Rich.
<b>Callao</b> 100 Northumb'd K-20	Citizens Bk. of Kinsale, Inc. @1\$'33 68-568					(Branch of Citizens Bank of Kinsale, Inc., Kinsale, Va.)											1st & Merch. N., Rich.
<b>Cambria</b> 673 Montgomery O5	Cambria Bank d@1\$'08 Jun'35Stmt 68-326	C. A. Crumpacker, Ch. of Bd. and Pres.	T. G. Moore	P. M. Ledford	M. B. Carty	30 Pf. 10	10	3	171	1	225	45	2	10	136	32	1st N. Ex., Roanoke.
<b>Cape Charles</b> 2527 Northampton N22	Farmers & Merch. Trust Bk. Jun'35Stmt 68-199 d@1\$'07	J. R. Parsons	R. N. Nottingham Wm. S. Spady	C. P. King C. L. Hallett, V. P.	A. S. Mills, Jr.	100 Pf. 150	3		1,176	4	1,433	286	3		954	190	1st N., Phil.; Md. Tr., Balt.
<b>Capeville</b> 75 Northampton N23	Capeville Bank @1\$'07 68-443			D. K. Long		(Branch of Farmers & Merchant's Trust Bank, Cape Charles, Va.)											1st N., Phil.; Md. Tr., Balt.
<b>Capron</b> 337 Southampton Q17	Bank of Capron 1\$'07 Jun'35Stmt 68-327	H. L. Bain, Ch. of Bd. and Pres.	G. B. Everett	J. E. Fox	G. B. Harding	10	30	3	125	1	169	63	15	7	70	14	Citiz. N., Emporia; Amer. Bk. & Tr., Suffolk.
<b>Carson</b> 200 Dinwiddie O17	Bk. of Southside Virginia Jun'35Stmt 68-464 d@1\$'11	B. F. Jarratt P. B. Halligan, Ch. J. J. Temple, V. P.	W. D. Prince G. R. Walters R. C. Burrow	H. C. Elmore Eleanor W. Buren, A. Cash.	T. E. Fenner, Jr. J. K. Jarratt M. L. Finney L. S. Temple	50 Pf. 50	15	74	812		1,001	79	135	134	558	95	Bk. of Com. & Trusts, State-Plan. Bk. & Tr., and 1st & Merch. N., Rich.



Number under Name of Bank is the Transit Number given to each bank in U. S. exclusively by The Rand-McNally Bankers' Directory, under the authority of The American Bankers Ass'n.

VIRGINIA—Continued

Non-Bank Towns with Nearest Banking Point (Indexed Access.), Lawyers, Laws (Indexed) in back of this volume. For Interest Rates, Holidays, etc., see Laws.

TOWN AND COUNTY. County Seats. Entire State in No. 5 Fed. Res. Dist.	Mem. A. B. A. * New State Priv. Mem. State B. Ass'n. [Etab. Fed. Res. Depts. T-Trust B-Bond d-Safe Deposit © Savings	PRESIDENT.	VICE-PRESIDENT.	CASHIER.	ASS'T CASHIER.	LIABILITIES. (In Thousands of Dollars)					RESOURCES.					PRINCIPAL CORRESPONDENTS.	
						Capital	Surplus	Und.Prof. and or Reserves	Deposits	Other Lia- bilities	Totals	Cash, Ex. & Due from Bks	U. S. Gov. Securi- ties	Other Securi- ties	Loans & Dis- counts		Other Re- sources
▲Charlottesville Albemarle K12 15,245	<b>CITIZENS BANK AND TRUST CO.</b> Jun'35Stmt 68-712 d@T*31	E. F. CONGER, Ch. of Bd. and Pres.	T. L. FARRAR R. T. MINOR, Jr. A. M. GABLE	W. H. ROBERTSON		\$ 50	\$ 25	\$ 15	\$ 426		\$ 516	\$ 111	\$ 18	\$ 54	\$ 309	\$ 24	Chem. Bk. & Tr. Co., N. Y.; Cent. N. Bk., Rich.
"	<b>NATIONAL BANK &amp; TRUST CO.</b> Jun'35Stmt 68-131 d@T*14	W. D. HADEN HOLLIS RINEHART,	C. T. O'NEILL J. Y. BROWN J. L. LIVERS J. D. TILMAN	Z. P. MILLER E. A. JOACHIM, V.P. P. H. FAULCONER, V. P.	W. A. GIBSON C. T. O'NEILL, Tr. Off.	250	100	151	3,124	\$ 250	4,125	632	713	222	2,144	414	N. City, N. Y.; State Plan. Bk. & Tr. Co. and 1st & Merch. N., Rich.; Biggs N., Wash., D. C.; Un. Tr. Co., Balt.
"	<b>PEOPLES NATIONAL BANK</b> Jun'35Stmt 68-127 d@T*75	GEO. R. B. MICHIE, Ch. of Bd. and Pres.	W. W. WADDELL, Active	H. A. DINWIDDIE, Active	C. W. WATTS, A. Cash. and Tr. Off. W. V. JOHNSON LYDA B. COSTELLO M. S. BYRD T. B. BEHRENDT, Aud.	600	300	37	7,057		7,994	951	997	1,692	4,097	257	Chase N., N. Y.; Northern Tr., Chl.; 1st N., Balt.; Phil. N., Phil.; 1st & Merch. N., Rich.; 1st N., Atl. and Bos.
Chase City 1590 Mecklenburg Q13	Peoples Bank & Trust Co. Jun'35Stmt 68-529 d@T*16	J. T. Goode Wm. A. Roberts, Ch. of Bd.	R. H. Goode James Hardy	R. H. Goode J. T. Goode, Sec.	W. H. Berkley	100	30	20	768	9	927	215	40	89	551	32	Bk. of Com. & Trusts, Rich.
▲Chatham 1143 Pittsylvania Q9	Bank of Chatham Jun'35Stmt 68-713 d@T*31	J. L. Carter, Ch. of Bd. and Pres.	C. L. Glass	W. E. Allen	C. D. Harvey, Sec.	50	50	60	464	9	633	121	135	76	213	88	1st & Merch. N., Rich.; 1st N., Danville.
"	Planters Bank & Trust Co. Jun'35Stmt 68-244 d@T*78	J. H. Whitehead	O. S. B. Yeatts	O. J. Deboe, Cash. and Sec.	C. G. Bishop C. R. Turner	78	72	22	567		739	111		209	378	41	Chase N., N. Y.; 1st & Merch. N., Rich.; Un. Tr. Co. of Md., Balt.
Cheriton 500 Northampton N23	Cheriton Bank 68-330 d@T*06			T. Wallace Jones							(Branch of Farmers & Merchant's Trust Bank, Cape Charles, Va.)						1st N., Phil.; Md. Tr., Balt.
Cherrydale Arlington F18	Old Dominion Bank Jun'35Stmt 68-664 d@T*23	Geo. F. Cook G. S. Douglass, Ch.	G. S. Douglass	W. E. Robey C. E. Simmons, Sec.	J. H. White, Jr. C. R. Dye	45 Pf. 25	10	13	350	11	454	96	25		247	86	Chase N., N. Y.; N. Met- ropolitan, Wash., D. C.; Marshall N. Bk. & Tr., Marshall.
Chester 1200 Chesterfield N17	Chesterfield County Bank Jun'35Stmt 68-331 d@T*06	E. N. Perdue, Ch. of Bd. and Pres.	C. K. Bowles	W. C. Trueheart	J. I. Ellison	5 Pf. 20	3	6	228		262	36	10		187	29	Bk. of Com. & Trusts, Rich.
Chilhowie 712 Smyth E9	National Bank of Chilhowie Jun'35Stmt 68-332 d@T*07	W. H. Copenhaver	J. T. Frazier, Jr.	G. P. Cox	S. A. Cole	25	25	6	217	25	298	61	47	11	159	20	1st N. Ex., Roanoke.
Chincoteague Island 2130 Acco'c K25	Bank of Chincoteague, Inc. Jun'35Stmt 68-333 d@T*33	C. W. Whealton	J. E. Johnson	C. F. Matthews, Exec. V.P. and Cash.	David Wiltbank, Jr.	40 Pf. 75	8	5	221	11	360	61	23	72	191	13	1st N., Balt.; Phil. N., Phil.
▲Christiansburg Montg'y O5 1970	<b>BANK OF CHRISTIANBURG</b> Jun'35Stmt 68-221 d@T*38	V. M. SOWDER OLDEST and LARGEST Bank in Albemarle County. Careful attention to local collections.	B. M. HAGAN	C. R. CHEATHAM J. G. MANNONI	Christiansburg business.	115	100	56	1,159		1,430	200	243	313	598	76	Cent. Han. Bk. & Tr. Co., N. Y.; State Plan. Bk. & Tr., Rich.; 1st N., Balt.; 1st N. Ex., Roanoke.
"	<b>FIRST NATIONAL BK.</b> d@T*05 Jun'35Stmt 68-222	W. H. COLHOUN C. S. GRAYBEAL Bill of lading drafts a specialty. Send us your business.	C. R. COLHOUN C. S. GRAYBEAL	PAUL FOSTER	A. B. CORRELL	100	50	9	488	100	747	89	247	39	341	31	1st N. Ex., Roanoke.
Churchville 325 Augusta J10	Augusta County Bk., Inc. Jun'35Stmt 68-468 d@T*12	B. W. Jones R. O. Baylor, Ch.	R. O. Baylor R. A. Skelton	E. V. Stoutamyer	Gladys Stoutamyer	10	8	8	77		103	23	5	7	59	9	Staunton N. Bk. & Tr. Co., Staunton.
Clarendon 3346 Arlington F18	Clarendon Trust Co. d@T*13 Jun'35Stmt 68-635	C. O. Lamond	C. C. Smith A. C. Jones	T. E. Sebrell, Jr., Sec., Tr., and Tr. Off.	E. H. Piggott, A. Tr.	100	40	8	626		774	233		108	388	45	Irv. Tr., N. Y.; State- Plan. Bk. & Tr., Rich.; Citiz. N., Alexandria.
Clarksville 781 Mecklenburg R12	Citizens Bank & Trust Co. Jun'35Stmt 68-644 d@T*13	F. A. Burton, Ch. of Bd. and Pres.	Wm. A. Trotter, Jr., Act.	L. G. Pittard		50 Pf. 50	10	8	352		470	102	58	63	213	34	Cent. N. and Bk. of Com. & Tr. Co., Rich.; Citiz. N., Petersburg.



Number under Name of Bank is the Transit Number given to each bank in U. S. exclusively by The Rand-McNally Bankers' Directory, under the authority of The American Bankers Ass'n.

VIRGINIA—Continued

Non-Bank Towns with Nearest Banking Point (Indexed Acces.), Lawyers, Laws (Indexed) in back of this volume. For Interest Rates, Holidays, etc., see Laws.

TOWN AND COUNTY. County Seats. Entire State in No. 5 Fed. Res. Dist.	Mem. A. B. A. New State Priv. Mem. State B. Ass'n. Estab. Fed. Res. Depts. T-Trust B-Bond d-Safe Deposit @ Savings	PRESIDENT.	VICE-PRESIDENT.	CASHIER.	ASS'T CASHIER.	LIABILITIES. (In Thousands of Dollars)					RESOURCES.					PRINCIPAL CORRESPONDENTS.		
						Capital	Surplus	Und. Prof. and or Reserves	Deposits	Other Liabilities	Totals	Cash. Ex. & Due from Bks	U. S. Gov. Securities	Other Securities	Loans & Discounts		Other Resources	
<b>Cleveland</b> .....500 Russell D7	Bank of Russell County Jun'35Stmt 68-142 d@T*120	W. H. Ferguson. Ch. of Bd. and Pres.	W. E. Fraley	G. W. Moore		\$ 25 Pf. 13		\$ 2	\$ 93		\$ 133	\$ 7		\$ 50	\$ 60	\$ 16	1st N. Ex., Roanoke.	
<b>Clifton Forge</b> 6839 Alleghany L7	First National Bank Jun'35Stmt 68-142 d@T*101	J. C. Carpenter, Jr.	E. A. Snead	R. O. Artz	R. E. Sanders C. M. Brown, Tr. Off.	100 Pf. 100	\$ 25	22	1,888	\$ 1	2,136	398	\$ 298	196	1,191	53	Cent. Han. Bk. & Tr., N. Y.; 1st & Merch. N., Rich.	
" " "	<b>MOUNTAIN NATIONAL BANK</b> Jun'35Stmt 68-143 d@T*134	W. T. Wade, Jr.	J. R. Emmett J. R. Payne, Jr. Eugene Mathews	R. B. Jarratt	W. E. Chambers	50 Pf. 50	20	6	647	45	818	206	131	83	351	47	Chase N., N. Y.	
<b>Clintwood</b> .....729 Dickenson C6	Cumberland Bank & Trust Co. Jun'35Stmt 68-715 d@T*132	C. G. Jackson	R. S. Sutherland	R. L. Sutherland		60	37	18	626		741	243	73		401	24	Dominion N., Bristol; Ham. N., Johnson City, Tenn.	
<b>Coburn</b> .....784 Wise D5	Farmers Exchange Bank Jun'35Stmt 68-486 d@T*13	J. H. Melvin	P. L. Kilgore	John McKilgore, Cash. and Sec.		15 Pf. 10	9	2	82		118	39		16	62	1	5th-3d Un. Tr., Cin.; 1st & Peo. N., Gate C.	
<b>Colonial Beach</b> Westm'd I 19 928	Bank of Westmoreland, Inc. Jun'35Stmt 68-340 d@T*107	George Mason	M. W. Minor	H. W. B. Williams	Charles E. Thomas Wm. D. Williams	38 Pf. 38	12	13	779		880	158	57	71	543	51	Balt. N., Balt.; 1st & Merch. N., Rich.	
<b>Covington</b> .. 6538 Alleghany L6	<b>CITIZENS NATIONAL BANK</b> Jun'35Stmt 68-161 d@T*1900	GEORGE L. MILLER M. M. COLLINS, Ch. of Bd.	E. A. SALE, Act.	C. W. ALLISON	JOHN L. HARRINGTON, A. C. and Tr. Off. GARLAND E. ROSE, A. Tr. Off.	125 Pf. 38	125	23	1,979		2,252	458	306	545	810	133	Irving Tr., N. Y.; 1st & Merch. N., Rich.; Kanawha Valley Bk., Char., W. Va.	
" " "	<b>COVINGTON NATIONAL BANK</b> Jun'35Stmt 68-160 d@T*191	C. B. KETTLETON	J. R. PIRKEY	D. E. MOUNTCASTLE, Cash. and Tr. Off.	P. C. DRISCOLL	100 (100 Cap.)	35	9	914		1,158	341	131	27	581	78	Chase N., N. Y.; 1st & Merch. N., Rich.	
" " "	<b>Greenbrier Joint Stock Land Bank</b>	(For complete data see Charleston, W. Va.)																
<b>Crabbottom</b> .....115 Highland H8	Crabbottom Valley Bank, Inc. Jun'35Stmt 68-509 d@T*15	H. L. Simmons, Ch. of Bd. and Pres.	Geo. E. Swecker	I. W. Nicholas, Cash. and Sec.	E. N. Wimer	35 Pf. 15	20	10	298		378	94		99	179	6	Staunton N. Bk. & Tr., Staunton; 1st & Merch. N., Rich.	
<b>Craigsville</b> .....200 Augusta J9	Bank of Craigsville, Inc. Jun'35Stmt 68-521 d@T*16	W. S. Johnson	Chas. E. Black R. L. Farrar	R. A. Glover	G. Robertson	25	5	6	127		163	44	1	14	94	10	N. Valley, Staunton; 1st & Merch. N., Rich.	
<b>Crewe</b> .....2152 Nottoway O14	<b>BANK OF CREWE</b> .....d@T*188 Jun'35Stmt 68-204	W. M. GRAVATT, Ch. of Bd. and Pres.	R. S. BEVILLE FARRAR VERSER	F. W. SHEFFIELD	A. R. ELLETT MRS. A. W. FARLEY D. W. LA NEAVE	50 Pf. 75	35	34	1,232	4	1,430	301	320	141	593	75	Chase N., N. Y.; State-Planters Bk. & Tr. and 1st & Merch. N., Rich.	
" " "	<b>NATIONAL BANK OF CREWE</b> Jun'35Stmt 68-205 d@T*109	A. H. KLOCKE	G. W. RICHARDSON	C. M. JONES	W. A. JOHNSON E. CARL KLOCKE	50	10	2	198	50	310	83	84	7	121	15	1st & Merch. N., Rich.	
<b>Crockett</b> .....150 Wythe P2	Bank of Crockett, Inc. ....d@T*109 Jun'35Stmt 68-342	A. J. Clark, Ch. of Bd. and Pres.	M. D. Copenhaver	A. B. Hounshell	G. W. Blackard	10	29	11	180	1	231	25	12	33	157	4	1st N. Ex., Roanoke.	
<b>Crozet</b> .....300 Albemarle J12	Peoples National Bank 68-711 d@T*33			J. W. Clark, Mgr.							(Branch of Peoples National Bank, Charlottesville, Va.)						Peo. N., Charlottesville.	
<b>Culpeper</b> .....2379 Culpeper H14	Culpeper National Bank Jun'35Stmt 68-206 d@T*1900	J. H. Fletcher	J. W. Yowell O. R. Thornhill	G. H. Miller, Jr.	Wm. D. Cannon R. A. Forbes	100	20	27	804	100	1,051	197	199	103	464	88	Cent. Han. Bk. & Tr., N. Y.; 1st N., Balt.; 1st & Merch. N., Rich.	
" " "	<b>SECOND NATIONAL BANK</b> Jun'35Stmt 68-207 d@T*1900	E. O. WILLIS ARA W. SMITH, Exec. V. P.	J. Y. BUTTON J. G. WILLIAMS J. C. CRIGLER, JR.	F. H. WHITE		100	75	8	1,535	100	1,818	495	408	179	649	87	Chase N., N. Y.; Phil. N., Phil.; 1st N., Balt.; Riggs N., Wash., D. C.	
<b>Damascus</b> .....1610 Washington E8	Bank of Damascus, Inc. Jun'35Stmt 68-345 d@T*105	S. L. Mock, J. W. Cole, CA.	J. A. Blakemore C. M. Clendenen	J. H. Meade	C. W. Arnold	25 Pf. 25	24	4	367	22	467	89	33	39	271	35	Chase N., N. Y.; Lynchburg N. Bk. & Tr., Lynchburg; 1st N. Ex., Roanoke.	

**Largest resources of any Bank in Covington.**  
Special attention given to B-L drafts.  
15c sent us with each sight draft for presentation, 25c for each credit report insures prompt attention.

Send us your collections direct. They will receive prompt attention.  
(For complete data see Charleston, W. Va.)

This bank endeavors to give prompt, faithful and intelligent service to all business concerns. Send your requests. Send us your items.

A thoroughly organized collection department. Reasonable charges. Send us your requests. Send us your items.

A thoroughly organized collection department. Reasonable charges. Send us your requests. Send us your items.

you r Cu lpeper busin ess.







Number under Name of Bank is the Transit Number given to each bank in U. S. exclusively by The Rand-McNally Bankers' Directory, under the authority of The American Bankers Ass'n.

VIRGINIA—Continued

Non-Bank Towns with Nearest Banking Point (Indexed Access.), Lawyers, Laws (Indexed) in back of this volume. For Interest Rates, Holidays, etc., see Laws.

TOWN AND COUNTY.	Mem. A. B. A. <sup>71</sup> New State + Priv. <sup>1</sup> Mem. State B. Ass'n. [Etab. <sup>1</sup> Fed. Res. Depts: T-Trust B-Bond d-Safe Deposit <sup>2</sup> Savings	PRESIDENT.	VICE-PRESIDENT.	CASHIER.	Ass'T CASHIER.	LIABILITIES. (In Thousands of Dollars)					RESOURCES.					PRINCIPAL CORRESPONDENTS.	
						Capital	Surplus	Und. Prof. and or Reserves	Deposits	Other Liabilities	Totals	Cash, Ex & Due from Bks	U.S. Gov. Securities	Other Securities	Loans & Discounts		Other Resources
Elk Creek 100 Grayson Q2	Farmers Bank Jun'35Stmt 68-508	T. M. Calhoun	J. W. McLean	F. M. McLean	G. C. Rhudy	\$ 10	\$ 13	\$ 2	\$ 95	\$ 1	\$ 121	\$ 11	\$ 1	\$ 9	\$ 99	\$ 1	1st N. Ex., Roanoke.
Elkton 965 Rockingham I 12	Bank of Elkton Jun'35Stmt 68-353	W. E. Kite	C. D. Dyche	W. H. McVeigh	J. S. Hedrick	25	40	12	306	-----	383	24	88	17	222	32	Cent. Han. Bk. & Tr., N. Y.; Rockingham N., Harrisonburg; 1st & Merch. N., Rich.
Emporia 2144 Greensville Q16	<b>CITIZENS NATIONAL BANK</b> Jun'35Stmt 68-194 d@T:1'22 <b>FIRST NATIONAL BANK</b> Jun'35Stmt 68-196 d@T:1'07	<b>H. W. HALL</b> Your items and Send us your E	<b>R. J. GREEN</b> <b>A. J. DAUGHTREY</b> collections given prompt service	<b>W. T. HARDING</b> careful attention	<b>B. W. WYCHE, Jr.</b> <b>W. R. SQUIRE</b> at a moderate cost.	180	180	30	1,569	50	2,009	347	538	18	1,030	76	Chase N. and N. City, N. Y.; 1st & Merch. N. and State Planters Bk. & Tr., Rich.
Ewing 350 Lee E2	Peoples Bank Jun'35Stmt 68-580	E. E. Eanes	J. W. Webb	Le Roy Anderson, Cash. and Tr. Off.	L. H. McDearmon	100	50	39	701	49	939	232	113	21	539	34	Cent. Han. Bk. & Tr. Co., N. Y.; N. Bk. Com., Norfolk.
Exmore 417 Northampton M23	Peoples Trust Bank Jun'35Stmt 68-355 d@T:1'16	T. B. Fugate, Ch. of Bd. and Pres.	S. A. Yeary	H. T. Ritchie	Mrs. Jessie B. Dean	Pf. 5 20	2	3	147	-----	177	36	19	20	98	4	5th 3d Un. Tr., Cin.; Dominion N., Bristol, Va.
Fairfax 640 Fairfax G17	National Bk. of Fairfax Jun'35Stmt 68-356	E. D. Broun	E. L. Robins	Maurice Nottingham	Mae Gladstone	Pf. 25 25	25	11	406	-----	492	121	5	53	266	47	Corn Ex. N. Bk. & Tr., Phil.; N. Bk. Com., Norfolk.
Fairfield 150 Rockbridge M17 Falls Church 2019 Fairfax F18	Bank of Rockbridge Jun'35Stmt 68-565 Falls Church Bank Jun'35Stmt 68-357	F. M. Brooks	F. W. Huddleson	Edgar Littleton	N. H. Sprigg	75	40	11	721	53	900	99	-----	447	248	106	Chase N., N. Y.; Md. Tr., Balt.; Riggs N., Wash., D. C.
Farmville 3133 Prince Edw. N13	<b>FIRST NATIONAL BANK</b> Jun'35Stmt 68-178 d@T:1'01 Peoples National Bank Jun'35Stmt 68-179 d@T:1'08	G. B. Fadeley	J. B. Gould	Paul C. Lindsay, Mgr.	-----	75	31	9	490	-----	605	145	-----	74 (Incl. U.S.)	342	44	Chase N., N. Y.; 1st & Merch. N., Rich.; Riggs N., Wash., D. C.
Ferrum 521 Franklin P6	<b>PLANTERS BANK &amp; TRUST CO.</b> Jun'35Stmt 68-177 d@T:1'07 First National Bank Jun'35Stmt 68-526	N. B. Davidson	J. E. Garland	G. A. Bready	-----	100	75	25	903	75	1,178	244	221	42	626	45	Chase N., N. Y.; 1st N., Balt.; State-Plan. Bk. & Tr., Rich.
Fieldale 1300 Henry Q7	Peoples National Bank Jun'35Stmt 68-179 d@T:1'08 Bank of Fieldale Jun'35Stmt 68-640	G. M. Robeson	C. C. Cowan	-----	-----	75	32 (Incl. Und. Prof.)	2	725	75	909	122	162	120	458	47	Chase N., N. Y.; State-Plan. Bk. & Tr., Rich.
Fincastle 517 Botetourt M7	<b>PLANTERS BANK &amp; TRUST CO.</b> Jun'35Stmt 68-177 d@T:1'07 Bank of Fincastle Jun'35Stmt 68-358	E. S. Shields	H. C. Crute	-----	-----	50	80	13	988	-----	1,131	180	402	91	419	39	Cent. Han. Bk. & Tr. Co., N. Y.; 1st & Merch. N., Rich.; 1st N., Lynchburg.
Floyd 450 Floyd P5	First National Bank Jun'35Stmt 68-597 Floyd County Bank Jun'35Stmt 68-284	R. A. Barnhart	J. D. Burnett	O. L. Ross	B. P. Corn R. W. Corn	25	5	9	225	40	304	26	173	24	71	10	-----
Fox Hill 750 (Hampton P. O.) Elizabeth City O21 Franklin 2930 Southampton Q19	Bank of Fieldale Jun'35Stmt 68-640 Bank of Fox Hill Jun'35Stmt 68-584 Merchants & Farmers Bank Jun'35Stmt 68-193 d@T:1'28 Vaughan & Co., Bankers Jun'35Stmt 68-192 d@T:1'29	J. F. Wilson	Geo. C. Rangeley	S. S. Flythe	-----	Pf. 15 15	3	17	167	-----	217	17	-----	28	104	8	Gty. Tr. Co., N. Y.; 1st N., Martinsville.
Fincastle 517 Botetourt M7	Bank of Fincastle Jun'35Stmt 68-358	Turner McDowell	E. E. Mayhew	C. H. Givens	J. W. Henderson	Pf. 18 12	10	12	216	1	269	35	15	23	179	17	1st N. Ex., Roanoke; Bk. Com. & Tr., Rich.
Floyd 450 Floyd P5	Floyd County Bank Jun'35Stmt 68-284	S. G. Profit	J. H. Sumpter	J. A. Sowers, Cash. and Sec.	E. S. Salmons	85	25	18	557	17	702	73	54	40	483	52	1st & Merch. N., Rich.; Marshall N. Bk. & Tr., Marshall.
Floyd 450 Floyd P5	Peoples Bank of Floyd County Jun'35Stmt 68-283 d@T:1'09	B. G. Howard	J. H. Conduff	Katherine P. Morgan	J. B. Morgan	50	10	21	447	51	579	74	75	23	327	80	1st N. Ex., Roanoke.
Fork Union 200 Fluvanna L13	Fluvanna County Bank Jun'35Stmt 68-359	B. A. Burgess	E. B. Weaver	Bernice B. Thomas	Iva L. White	10	5	3	69	-----	87	30	10	13	31	3	1st & Merch. N., Rich.
Fox Hill 750 (Hampton P. O.) Elizabeth City O21 Franklin 2930 Southampton Q19	Bank of Fox Hill Jun'35Stmt 68-584 Merchants & Farmers Bank Jun'35Stmt 68-193 d@T:1'28 Vaughan & Co., Bankers Jun'35Stmt 68-192 d@T:1'29	L. M. von Schilling	H. F. Lewis	L. H. von Schilling, Cash. and Acting Sec.	-----	Pf. 13 12	3	15	75	-----	118	32	-----	10	69	7	Merch. N., Hampton.
Floyd 450 Floyd P5	Peoples Bank of Floyd County Jun'35Stmt 68-283 d@T:1'09	B. G. Howard	J. H. Conduff	Katherine P. Morgan	J. B. Morgan	50	10	21	447	51	579	74	75	23	327	80	1st N. Ex., Roanoke.
Fork Union 200 Fluvanna L13	Fluvanna County Bank Jun'35Stmt 68-359	B. A. Burgess	E. B. Weaver	Bernice B. Thomas	Iva L. White	10	5	3	69	-----	87	30	10	13	31	3	1st & Merch. N., Rich.
Fox Hill 750 (Hampton P. O.) Elizabeth City O21 Franklin 2930 Southampton Q19	Bank of Fox Hill Jun'35Stmt 68-584 Merchants & Farmers Bank Jun'35Stmt 68-193 d@T:1'28 Vaughan & Co., Bankers Jun'35Stmt 68-192 d@T:1'29	L. M. von Schilling	H. F. Lewis	L. H. von Schilling, Cash. and Acting Sec.	-----	Pf. 13 12	3	15	75	-----	118	32	-----	10	69	7	Merch. N., Hampton.
Floyd 450 Floyd P5	Peoples Bank of Floyd County Jun'35Stmt 68-283 d@T:1'09	B. G. Howard	J. H. Conduff	Katherine P. Morgan	J. B. Morgan	50	10	21	447	51	579	74	75	23	327	80	1st N. Ex., Roanoke.
Fork Union 200 Fluvanna L13	Fluvanna County Bank Jun'35Stmt 68-359	B. A. Burgess	E. B. Weaver	Bernice B. Thomas	Iva L. White	10	5	3	69	-----	87	30	10	13	31	3	1st & Merch. N., Rich.
Fox Hill 750 (Hampton P. O.) Elizabeth City O21 Franklin 2930 Southampton Q19	Bank of Fox Hill Jun'35Stmt 68-584 Merchants & Farmers Bank Jun'35Stmt 68-193 d@T:1'28 Vaughan & Co., Bankers Jun'35Stmt 68-192 d@T:1'29	L. M. von Schilling	H. F. Lewis	L. H. von Schilling, Cash. and Acting Sec.	-----	Pf. 13 12	3	15	75	-----	118	32	-----	10	69	7	Merch. N., Hampton.
Floyd 450 Floyd P5	Peoples Bank of Floyd County Jun'35Stmt 68-283 d@T:1'09	B. G. Howard	J. H. Conduff	Katherine P. Morgan	J. B. Morgan	50	10	21	447	51	579	74	75	23	327	80	1st N. Ex., Roanoke.
Fork Union 200 Fluvanna L13	Fluvanna County Bank Jun'35Stmt 68-359	B. A. Burgess	E. B. Weaver	Bernice B. Thomas	Iva L. White	10	5	3	69	-----	87	30	10	13	31	3	1st & Merch. N., Rich.
Fox Hill 750 (Hampton P. O.) Elizabeth City O21 Franklin 2930 Southampton Q19	Bank of Fox Hill Jun'35Stmt 68-584 Merchants & Farmers Bank Jun'35Stmt 68-193 d@T:1'28 Vaughan & Co., Bankers Jun'35Stmt 68-192 d@T:1'29	L. M. von Schilling	H. F. Lewis	L. H. von Schilling, Cash. and Acting Sec.	-----	Pf. 13 12	3	15	75	-----	118	32	-----	10	69	7	Merch. N., Hampton.
Floyd 450 Floyd P5	Peoples Bank of Floyd County Jun'35Stmt 68-283 d@T:1'09	B. G. Howard	J. H. Conduff	Katherine P. Morgan	J. B. Morgan	50	10	21	447	51	579	74	75	23	327	80	1st N. Ex., Roanoke.
Fork Union 200 Fluvanna L13	Fluvanna County Bank Jun'35Stmt 68-359	B. A. Burgess	E. B. Weaver	Bernice B. Thomas	Iva L. White	10	5	3	69	-----	87	30	10	13	31	3	1st & Merch. N., Rich.
Fox Hill 750 (Hampton P. O.) Elizabeth City O21 Franklin 2930 Southampton Q19	Bank of Fox Hill Jun'35Stmt 68-584 Merchants & Farmers Bank Jun'35Stmt 68-193 d@T:1'28 Vaughan & Co., Bankers Jun'35Stmt 68-192 d@T:1'29	L. M. von Schilling	H. F. Lewis	L. H. von Schilling, Cash. and Acting Sec.	-----	Pf. 13 12	3	15	75	-----	118	32	-----	10	69	7	Merch. N., Hampton.
Floyd 450 Floyd P5	Peoples Bank of Floyd County Jun'35Stmt 68-283 d@T:1'09	B. G. Howard	J. H. Conduff	Katherine P. Morgan	J. B. Morgan	50	10	21	447	51	579	74	75	23	327	80	1st N. Ex., Roanoke.
Fork Union 200 Fluvanna L13	Fluvanna County Bank Jun'35Stmt 68-359	B. A. Burgess	E. B. Weaver	Bernice B. Thomas	Iva L. White	10	5	3	69	-----	87	30	10	13	31	3	1st & Merch. N., Rich.
Fox Hill 750 (Hampton P. O.) Elizabeth City O21 Franklin 2930 Southampton Q19	Bank of Fox Hill Jun'35Stmt 68-584 Merchants & Farmers Bank Jun'35Stmt 68-193 d@T:1'28 Vaughan & Co., Bankers Jun'35Stmt 68-192 d@T:1'29	L. M. von Schilling	H. F. Lewis	L. H. von Schilling, Cash. and Acting Sec.	-----	Pf. 13 12	3	15	75	-----	118	32	-----	10	69	7	Merch. N., Hampton.
Floyd 450 Floyd P5	Peoples Bank of Floyd County Jun'35Stmt 68-283 d@T:1'09	B. G. Howard	J. H. Conduff	Katherine P. Morgan	J. B. Morgan	50	10	21	447	51	579	74	75	23	327	80	1st N. Ex., Roanoke.
Fork Union 200 Fluvanna L13	Fluvanna County Bank Jun'35Stmt 68-359	B. A. Burgess	E. B. Weaver	Bernice B. Thomas	Iva L. White	10	5	3	69	-----	87	30	10	13	31	3	1st & Merch. N., Rich.
Fox Hill 750 (Hampton P. O.) Elizabeth City O21 Franklin 2930 Southampton Q19	Bank of Fox Hill Jun'35Stmt 68-584 Merchants & Farmers Bank Jun'35Stmt 68-193 d@T:1'28 Vaughan & Co., Bankers Jun'35Stmt 68-192 d@T:1'29	L. M. von Schilling	H. F. Lewis	L. H. von Schilling, Cash. and Acting Sec.	-----	Pf. 13 12	3	15	75	-----	118	32	-----	10	69	7	Merch. N., Hampton.
Floyd 450 Floyd P5	Peoples Bank of Floyd County Jun'35Stmt 68-283 d@T:1'09	B. G. Howard	J. H. Conduff	Katherine P. Morgan	J. B. Morgan	50	10	21	447	51	579	74	75	23	327	80	1st N. Ex., Roanoke.
Fork Union 200 Fluvanna L13	Fluvanna County Bank Jun'35Stmt 68-359	B. A. Burgess	E. B. Weaver	Bernice B. Thomas	Iva L. White	10	5	3	69	-----	87	30	10	13	31	3	1st & Merch. N., Rich.
Fox Hill 750 (Hampton P. O.) Elizabeth City O21 Franklin 2930 Southampton Q19	Bank of Fox Hill Jun'35Stmt 68-584 Merchants & Farmers Bank Jun'35Stmt 68-193 d@T:1'28 Vaughan & Co., Bankers Jun'35Stmt 68-192 d@T:1'29	L. M. von Schilling	H. F. Lewis	L. H. von Schilling, Cash. and Acting Sec.	-----	Pf. 13 12	3	15	75	-----	118	32	-----	10	69	7	Merch. N., Hampton.
Floyd 450 Floyd P5	Peoples Bank of Floyd County Jun'35Stmt 68-283 d@T:1'09	B. G. Howard	J. H. Conduff	Katherine P. Morgan	J. B. Morgan	50	10	21	447	51	579	74	75	23	327	80	1st N. Ex., Roanoke.
Fork Union 200 Fluvanna L13	Fluvanna County Bank Jun'35Stmt 68-359	B. A. Burgess	E. B. Weaver	Bernice B. Thomas	Iva L. White	10	5	3	69	-----	87	30	10	13	31	3	1st & Merch. N., Rich.
Fox Hill 750 (Hampton P. O.) Elizabeth City O21 Franklin 2930 Southampton Q19	Bank of Fox Hill Jun'35Stmt 68-584 Merchants & Farmers Bank Jun'35Stmt 68-193 d@T:1'28 Vaughan & Co., Bankers Jun'35Stmt 68-192 d@T:1'29	L. M. von Schilling	H. F. Lewis	L. H. von Schilling, Cash. and Acting Sec.	-----	Pf. 13 12	3	15	75	-----	118	32	-----	10	69	7	Merch. N., Hampton.
Floyd 450 Floyd P5	Peoples Bank of Floyd County Jun'35Stmt 68-283 d@T:1'09	B. G. Howard	J. H. Conduff	Katherine P. Morgan	J. B. Morgan	50	10	21	447	51	579	74	75	23	327	80	1st N. Ex., Roanoke.
Fork Union 200 Fluvanna L13	Fluvanna County Bank Jun'35Stmt 68-359	B. A. Burgess	E. B. Weaver	Bernice B. Thomas	Iva L. White	10	5	3	69	-----	87	30	10	13	31	3	1st & Merch. N., Rich.
Fox Hill 750 (Hampton P. O.) Elizabeth City O21 Franklin 2930 Southampton Q19	Bank of Fox Hill Jun'35Stmt 68-584 Merchants & Farmers Bank Jun'35Stmt 68-193 d@T:1'28 Vaughan & Co., Bankers Jun'35Stmt 68-192 d@T:1'29	L. M. von Schilling	H. F. Lewis	L. H. von Schilling, Cash. and Acting Sec.	-----	Pf. 13 12	3	15	75	-----	118	32	-----	10	69	7	Merch. N., Hampton.
Floyd 450 Floyd P5	Peoples Bank of Floyd County Jun'35Stmt 68-283 d@T:1'09	B. G. Howard	J. H. Conduff	Katherine P. Morgan	J. B. Morgan	50	10	21	447	51	579	74	75	23	327	80	1st N. Ex., Roanoke.
Fork Union 200 Fluvanna L13	Fluvanna County Bank Jun'35Stmt 68-359	B. A. Burgess	E. B. Weaver	Bernice B. Thomas	Iva L. White	10	5	3	69	-----	87	30	10	13	31	3	1st & Merch. N., Rich.
Fox Hill 750 (Hampton P. O.) Elizabeth City O21 Franklin 2930 Southampton Q19	Bank of Fox Hill Jun'35Stmt 68-584 Merchants & Farmers Bank Jun'35Stmt 68-193 d@T:1'28 Vaughan & Co., Bankers Jun'35Stmt 68-192 d@T:1'29	L. M. von Schilling	H. F. Lewis	L. H. von Schilling, Cash. and Acting Sec.	-----	Pf. 13 12	3	15	75	-----	118	32	-----	10	69	7	Merch. N., Hampton.
Floyd 450 Floyd P5	Peoples Bank of Floyd County Jun'35Stmt 68-283 d@T:1'09	B. G. Howard	J. H. Conduff	Katherine P. Morgan	J. B. Morgan	50	10	21	447	51	579	74	75	23	327	80	1st N. Ex., Roanoke.
Fork Union 200 Fluvanna L13	Fluvanna County Bank Jun'35Stmt 68-359	B. A. Burgess	E. B. Weaver	Bernice B. Thomas	Iva L. White	10	5	3	69	-----	87	30	10	13	31	3	1st & Merch. N., Rich.
Fox Hill 750 (Hampton P. O.) Elizabeth City O21 Franklin 2930 Southampton Q19	Bank of Fox Hill Jun'35Stmt 68-584 Merchants & Farmers Bank Jun'35Stmt 68-193 d@T:1'28																



Number under Name of Bank is the Transit Number given to each bank in U. S. exclusively by The Rand-McNally Bankers' Directory, under the authority of The American Bankers Ass'n.

VIRGINIA—Continued

Non-Bank Towns with Nearest Banking Point (Indexed Access.), Lawyers, Laws (Indexed) in back of this volume. For Interest Rates, Holidays, etc., see Laws.

TOWN AND COUNTY. County Seats. Entire State in No. 5 Fed. Res. Dist.	Mem. A. B. A. New State Priv. [Mem. State B. Ass'n. [Estab. ◆ Fed. Res. Depts: T-Trust B-Bond d-Safe Deposit © Savings	PRESIDENT.	VICE-PRESIDENT.	CASHIER.	ASS'T CASHIER.	LIABILITIES. (In Thousands of Dollars)					RESOURCES.					PRINCIPAL CORRESPONDENTS.	
						Capital	Surplus	Und. Prof. and or Reserves	Deposits	Other Liabilities	Totals	Cash, Ex. & Due from Bks	U.S. Gov. Securities	Other Securities	Loans & Discounts		Other Resources
<b>Fredericksburg</b> Spotsylva. I17 6819	Commercial State Bank Jun'35Stmt 68-135 d©*11	G. W. Shepherd E. M. Young, Ch.	G. B. Wallace G. W. Perry	W. Mayo Smith	J. L. Savage	\$ 50 Pf. 50	\$ 60	\$ 92	\$ 1,311		\$ 1,563	\$ 410	\$ 156	\$ 340	\$ 557	\$ 100	Chase N., N. Y.; 1st & Merch. N., Rich.; 1st N., Balt.
"	Farmers & Merch. State Bank Jun'35Stmt 68-134 d©*13'06	W. S. Chesley	J. F. Gouldman, Jr.	J. F. Gouldman, Jr.	D. G. Gouldman G. C. Gouldman	50 Pf. 175	50	128	3,037	\$ 3	3,443	528	186	1,037	1,623	69	Cent. Han. Bk. & Tr. N. Y.; Cent. N., Rich.; 1st N., Balt.
"	National Bank of Fredericksburg Jun'35Stmt 68-133 d©*4'65	H. D. Scott, Ch. of Bd. and Pres.	S. G. Wallace	M. P. Embrey	R. L. Hallberg	50	70	44	1,926	4	2,094	500	582	366	591	55	Bkrs. Tr., N. Y.; Tradesmen N., Phil.; 1st N., Balt.,
"	Planters National Bank in Fredericksburg Jun'35Stmt 68-136	Wm. K. Goolrick F. H. Reichel, Ch.	J. W. Massey J. C. Chichester	Paul Karsten, Jr.	Carl T. Hill	100	25	38	1,225		1,388	297	173	462	403	53	Bk. of Manhattan Co., N. Y.; Riggs N., Wash., D. C.; Cent. N., Rich.
<b>Fries</b> 2205 Grayson Q2	First National Bank d©*4'02 Jun'35Stmt 68-360	T. C. Vaughan	J. C. Dickenson John Thorp	F. L. Elkins	J. C. Boyer	50	20	12	476	30	588	87	96	30	375		1st N. Ex., Roanoke; Wachovia Bk. & Tr., Winston-Salem.
<b>Front Royal</b> 2424 Warren F14	<b>BANK OF WARREN</b> d©*13'72 Jun'35Stmt 68-241	<b>W. W. SONNER,</b> Ch. of Bd. and Pres. <b>Save time and FEE IN ADVANCE</b>	<b>G. C. RAMSEY</b>	<b>M. B. TURNER</b>	<b>W. E. COLLINS</b> <b>S. C. PAYNE</b> <b>B. J. HILLIDGE,</b> Sec. dit Reports by se nding Y US.	50 Pf. 30	20	40	500		640	118	51	108	331	32	Chase N., Mfrs. Tr. Co., and Un. Tr. Co. of Md., N. Y.; State-Plan. Bk. & Tr. Co., Rich.; Marshall N. Bk. & Tr. Co., Marshall.
"	Citizens National Bank Jun'35Stmt 68-242 d©*1'29	O. R. Bowen	R. W. Burtsfield	E. K. Davis		12 Pf. 38	10	15	636		711	143	155	69	309	35	Cent. Han. Bk. & Tr. Co., N. Y.; State-Plan. Bk. & Tr. Co., Rich.
<b>Galax</b> 2544 Carroll Q3	First National Bank d©*4'07 Jun'35Stmt 68-260 (Bank in Grayson Co.)	T. L. Felts	J. P. Carico S. F. Landreth	F. J. Roberts	N. R. Burroughs Julia Blair	50 Pf. 25	50	7	1,217	25	1,374	247	180	59	799	89	1st N. Ex., Roanoke.
"	Merchants & Farmers Bank Jun'35Stmt 68-570 d©13'19	Fred Adams	Collin Webb, Act.	I. Lee Gray		30	8	2	103		143	18	19	1	105		1st N. Ex., Roanoke.
<b>Gate City</b> 1216 Scott E5	First & Peoples Nat'l Bank Jun'35Stmt 68-269 ©*1'32	I. P. Kane R. G. Craft, Ch.	E. T. Carter P. H. Nickels	J. W. Carter H. P. Boatright		50 Pf. A. 50	30	21	891	50	1,092	257	121	66	575	73	Chase N., N. Y.; Dominion N., Bristol.
<b>Glade Spring</b> 669 Wash'ton E9	Bank of Glade Spring Jun'35Stmt 68-361 d©13'95	T. B. Porterfield Jas. D. Tate, Ch. of Bd.	J. R. Robinson F. C. Buck	D. R. Wood, Cash. and Tr. Off.		50	50	5	353		458	88	46	44	244	36	Chase N., N. Y.; 1st N. Ex., Roanoke; State-Plan. Bk. & Tr., Rich.
<b>Glasgow</b> 507 Rockbridge M9	Bank of Glasgow, Inc. ©13'13 Jun'35Stmt 68-437	B. G. Baldwin, Ch. of Bd. and Pres.	J. G. Watts	J. M. Smylie	J. M. Gound	10 Pf. 5	1	4	82		102	17	24	2	44	15	1st N., Lexington.
<b>Gloucester</b> 262 Gloucester M20	Bank of Gloucester Jun'35Stmt 68-362 d©13'06	J. M. Lewis J. H. Waddell, Jr., A. V. P.	J. T. Du Val J. R. Newcomb	L. P. Corr, Cash. and Sec.	H. C. Shackelford	75	37	9	1,028		1,149	205	18	46	806	74	State-Plan. Bk. & Tr. and 1st & Merch. N., Rich.; Md. Tr., Balt.
<b>Goochland</b> 62 Goochland L15	Bank of Goochland d©13'23 Jun'35Stmt 68-659	L. K. Leake	H. Briesmaster	H. H. Ferrell		13 Pf. 12	3	1	129	11	169	35	31	22	73	8	1st & Merch. N., Cent. N., and Bk. of Com. & Trusts, Rich.
<b>Gordonsville</b> 462 Orange J14	National Bank of Gordonsville Jun'35Stmt 68-473 ©*1'12	L. W. Graves	C. W. Grim, Exec. B. H. Cameron	O. B. Omohundro		25	12	4	247	25	313	76	59	9	155	14	N. Bk. & Tr., Charlottesville; 1st & Merch. N., Rich.
<b>Gore</b> 200 Frederick E13	Western Frederick Bank Jun'35Stmt 68-558 ©13'19	M. C. Garvin	B. A. Giffin	John W. Ward		14 Pf. 12	3	4	79	1	113	13	2		79	19	Com'l & Sav., Winchester; Md. Tr., Balt.
<b>Gretna</b> 637 Pittsylvania P9	Peoples Bank d©*13'11 Jun'35Stmt 68-285	O. L. Ramsey	R. C. Vaden J. W. Deboe	J. S. Adams	Lena Fitzgerald	38 Pf. 12	10	19	268		347	93		62	169	23	Gty. Tr., N. Y.; State-Plan. Bk. & Tr., Rich.; 1st N., Lynchburg; Md. Tr. Co., Balt.; N. Valley, Staunton.
<b>Grottoes</b> 534 Rockingham I11	Augusta-Rockingham Bank 68-366 ©13'08				P. R. Cosby, In charge						(Branch of Augusta-Rockingham Bank, Weyer Cave, Va.)						
<b>Grundy</b> 815 Buchanan E7	Cumberland Bank & Tr. Co. 68-329 \$35			R. L. Sutherland, Mgr.							(Branch of Cumberland Bank & Trust Co., Clintwood, Va.)						
<b>Hague</b> 57 Westmoreland J20	Farmers Bank ©13'20 Jun'35Stmt 68-599	W. N. Chinn	Blake T. Newton	Geo. E. Franklin	Staige L. Griffith	15 Pf. 10	3	3	66		97	12	15	6	59	5	Far. & Merch. State, Fredericksburg.
<b>Halifax</b> 478 Halifax Q11	Bank of Halifax d©13'36 Jun'35Stmt 68-271	B. W. Leigh	E. S. Lacy F. C. Chaffin	W. W. Shapard	L. L. Powell F. C. Chaffin, Tr. Off.	50	12	15	730	8	815	103	290	179	219	24	State-Plan. Bk. & Tr., Rich.



Number under Name of Bank is the Transit Number given to each bank in U. S. exclusively by The Rand-McNally Bankers' Directory, under the authority of The American Bankers Ass'n.

VIRGINIA—Continued

Non-Bank Towns with Nearest Banking Point (Indexed Acces.), Lawyers, Laws (Indexed) in back of this volume. For Interest Rates, Holidays, etc., see Laws.

TOWN AND COUNTY.	Mem. A. B. A. ? New \$ State Priv. Estab. B. Bond d-Safe Deposit Savings	PRESIDENT.	VICE-PRESIDENT.	CASHIER.	ASS'T CASHIER.	LIABILITIES. (In Thousands of Dollars)					RESOURCES.					PRINCIPAL CORRESPONDENTS.	
						Capital	Surplus	Und. Prof. and or Reserves	Deposits	Other Liabilities	Totals	Cash, Ex. & Due from Bks	U.S. Gov. Securities	Other Securities	Loans & Discounts		Other Resources
Hallwood 367 Accomac K24	Hallwood National Bank Jun'35Stmt 68-368 d@*05	E. H. Conquest	Jerome Marshall B. S. Bloxom	G. O. Hatton	H. R. Nock	\$ 25	\$ 6	\$ 1	\$ 254	\$ 25	\$ 311	\$ 53	\$ 83	\$ 39	\$ 129	\$ 7	Chase N., N. Y.; 1st N., Balt.
Hamilton 295 Loudoun E16	Farmers & Merchants Nat. Bank Jun'35Stmt 68-369 d@*10	H. B. Taylor	J. P. Hatcher	Theodore Reid		25	8	3	150	25	211	22	50	41	85	13	Mnfrs. Tr. Co., N. Y.; 1st N., Balt.; Marshall N. Bk. & Tr. Co., Marshall.
Hampton 6382 Elizabeth City O21	Citizens National Bank Jun'35Stmt 68-149 d@*33	J. E. Healy, Pres. and Tr. Off.	H. D. Howe	W. H. Face	Stephen Clark D. L. Heath	200 Pf. 100	75	64	2,076		2,515	365	523	142	1,350	135	Chase N., N. Y.; State-Plan. Bk. & Tr., Rich.
" "	Merchants National Bank Jun'35Stmt 68-147 d@*03	L. M. Von Schilling	R. C. Winne, Exec. E. L. Carmines	E. M. Johnson, Cash. and Tr. Off.	C. O. Green	100	60	24	1,670	8	1,862	427	95	144	1,123	73	Irv. Tr., N. Y.; N. Bk. Com., Norfolk; State-Plan. Bk. & Tr., Rich.
Hanover 63 Hanover J17	Tri-County Bk., Inc. d@*20 Jun'35Stmt 68-593	Stuart A. Oliver	J. S. Allen, W. J. Blanton	G. H. Burrough, Cash. and Sec.	F. G. Brice V. Q. Clements	16 Pf. 35	6	8	289	7	361	50	20	19	253	19	Bk. of Com. & Tr., Rich.
Harrisonburg Rockin'm I 11 7232	<b>FIRST NAT'L BANK</b> Jun'35Stmt 68-155 d@*05	J. ROBT. SWITZER	C. L. HEDRICK WM. H. BYRD	WM. H. BYRD	L. T. FLICK, A. C. and Tr. Off. C. L. DUNDORE	300	50	35	2,544		2,929	611	384	110	1,598	225	N. City, N. Y.; 1st N., Balt.; 1st & Merch. N., Rich.
" "	Nat'l Bk. of Harrisonburg Jun'35Stmt 68-157 d@*06	J. E. Reherd	J. O. Stickley	S. J. Prichard	G. D. Beard T. W. Fishback	150	50	21	671		892	283	25	24	391	169	Chase N., N. Y.; 1st N., Phil.; 1st & Merch. N., Rich.
" "	<b>ROCKINGHAM NATIONAL BANK</b> Jun'35Stmt 68-156 d@*1000	C. G. PRICE	W. M. MENEFFEE	C. H. MAUZY C. A. MASON, Tr. Off.	G. A. MASON G. R. ALDHIZER	150	100	11	1,337	100	1,698	387	348	18	858	87	Cent. Han. Bk. & Tr. Co., N. Y.; State-Plan. Bk. & Tr. Co., Rich.; Riggs N., Wash., D. C.; Phil. N., Phil.
Hays 150 Dickenson B6	Cumberland Bk. & Trust Co. 68-624 d@*132										(Branch of Cumberland Bank & Trust Co., Clintonwood, Virginia)						Dominion N., Bristol; Ham. N., Johnson City, Tenn.
Heathsville 350 Northumber'd K21	Bank of Northumberland, Inc. Jun'35Stmt 68-371 d@*10	E. Hugh Smith, Ch. of Bd. and Pres.	T. E. Hall R. E. Brooker	T. E. Hall, Cash. and Sec.	H. R. Straughan, A. C. and A. Sec. P. H. Rowe	28 Pf. 25	10	17	247		327	87		105 (Incl. U.S.)	116	19	Md. Tr., Balt.; Cent. N., Rich.
Herndon 887 Fairfax F17	Citizens National Bank Jun'35Stmt 68-722 d@*35	Ralph R. Reed, Ch. of Bd. and Pres.	Mark Turner	J. B. McDaniel		25 Pf. 25	5		178	5	238	112			112	12	Riggs N., Wash., D. C.
Hillsville 485 Carroll Q8	Citizens Bank of Carroll Jun'35Stmt 68-287 d@*90	R. G. Wilkinson	E. W. Early	J. Martin	John Fulcher	33	33	34	648	8	756	244	90		389	33	1st N. Ex., Roanoke.
" "	Farmers Bank, Inc. d@*05 Jun'35Stmt 68-288	C. B. Nuckolls, Ch. of Bd. and Pres.	J. B. Marshall	John Webb	Estes Bowman	15 Pf. 19	12	5	281	8	340	61	7	1	256	15	1st N. Ex., Roanoke.
Holland 371 Nansemond Q20	Farmers Bank d@*19 Jun'35Stmt 68-566	J. P. Dalton	Lafayette Rawls	J. D. Rawles	L. C. Johnston	35	35	20	242		332	30		1	285	16	N. Bk. of Suffolk and Am. Bk. & Tr. Co., Suffolk.
Honaker 710 Russell C8	First National Bk. in Honaker Jun'35Stmt 68-374 d@*33	J. M. Parr J. H. Cox, Ch.	J. S. Hargis	D. M. Hubbard	C. W. Davis	50	10	4	163		227	33	72	1	118	3	5th 3d Un. Tr., Cin.; Dominion N., Bristol.
Hopewell 11,327 PrinceGeorge N17	State-Planters Bank & Trust Co. 68-703 d@*27	Julien H. Hill	W. H. Gilman	W. H. Gilman	W. F. Butterworth						(Branch of State-Planters Bank & Trust Co., Richmond, Va.)						N. City, N. Y.; State-Plan. Bk. & Tr. Co., Rich.
Hot Springs 1500 Bath K7	Bath County Nat. Bank Jun'35Stmt 68-375 d@*07	W. M. Talbot	H. A. Cavendish	C. C. Phillips	V. P. Ellinger	50	40	7	645	46	788	103	196	54	390	45	Irv. Tr., N. Y.; State-Plan. Bk. & Tr. Co., Rich.
Independence 400 Grayson Q1	Grayson County National Bk. Jun'35Stmt 68-376 d@*1900	E. I. Phipps J. C. Padgett, Ch.	J. C. Fields	W. C. Phipps		50	10	6	195	50	311	50	65	29	144	23	1st and Farmers N., Wytheville; Colonial-Am. N., Roanoke.
Irvington 800 Lancaster L21	Lancaster National Bk. Jun'35Stmt 68-377 d@*1000	W. R. Rowe L. D. Stoneham, Ch.	R. H. Fleet	W. J. Haynie		25	7	5	231		268	77	75		103	13	Md. Tr. Co., Balt.; 1st & Merch. N., Rich.

**OLDEST AND LARGEST BANK IN THIS SECTION.**  
Our facilities for handling collection and remittance on day of payment are unsurpassed.

If you appreciate prompt, careful service send us your items on direct bill of lading drafts a specialty.



TOWN AND COUNTY. County Seats. Entire State in No. 5 Fed. Res. Dist.	Mem. A. B. A. New State Priv. Mem. State B. Ass'n. (Estab. Fed. Res. Depts.: Trust B-Bond d-Safe Deposit © Savings	PRESIDENT.	VICE-PRESIDENT.	CASHIER.	ASS'T CASHIER.	LIABILITIES. (In Thousands of Dollars)						RESOURCES.					PRINCIPAL CORRESPONDENTS.
						Capital	Surplus	Und. Prof. and or Reserves	Deposits	Other Liabilities	Totals	Cash, Ex. & Due from Bks	U.S. Gov. Securities	Other Securities	Loans & Discounts	Other Resources	
Ivor 309 Southampton P19	Bank of Sussex & Surrey 68-379		Thos. L. Bain	H. S. Boone		(Branch of Wakefield, Va.)											N. Bk. of Suffolk, Suffolk.
Jonesville 384 Lee E3	Powell Valley Nat. Bank Jun'35Stmt 68-381 d©T'39	D. C. McClure	J. O. Woodward	F. M. Mize	B. Wynn	\$ 25	\$ 8		\$ 298	\$ 10	\$ 341	\$ 73	\$ 20	\$ 59	\$ 168	\$ 21	5th 3rd Un. Tr. Co., Cin.; 1st N., Bristol.
Keller 530 Accomac L23	Eastern Shore Citizens Bank 68-382 d©T'36			S. D. Ames		(Branch of Eastern Shore Citizens Bank, Onancock)											
Kenbridge 753 Lunenburg P14	Bank of Lunenburg 68-383 d©T'36	W. S. Irby A. S. Bridgforth, Ch. of Bd.	W. S. Manson	E. M. Bridgforth	A. W. Ogburn Mrs. A. W. Ogburn	65	80	\$ 18	721		884	139	279	52	369	45	State-Plan. Bk. & Tr. Co., Rich.
Kilmarnock 521 Lancaster L21	Bank of Lancaster 68-385	J. F. Gouldman, Jr.	R. O. Norris, Jr. W. Collin Chilton	W. B. Crawford	Adele K. Spriggs	80	20	21	724		845	155		226	441	23	Far. & Merch. State Bk., Fredericksburg; Cent. N., Rich.
King George 150 King George I18	Bank of King George 68-575			A. L. Williams	Hawley Newton	(Branch of Bank of Westmoreland, Inc., Colonial Beach, Va.)											Bank of Westmoreland Inc., Colonial Beach.
Kinsale 200 Westmoreland K20	Citizens Bank of Kinsale, Inc. Jun'35Stmt 68-492 ©T'14	H. W. B. Williams	W. H. Sanford	R. M. Bailey Mrs. Pittman, A. C.	R. M. Bailey, Jr. F. P. Delano	25	5	9	284		323	103	30	22	154	14	1st & Merch. N., Rich.
Lacrosse 427 Mecklenb'g Q14	Bank of La Crosse Jun'35Stmt 68-294	W. W. Wilkinson	H. B. Moseley F. M. Winckler	L. M. Raney, Cash. and Sec.	E. D. Nash	50	25	21	337	4	437	31	55	80	242	29	State-Planters Bk. & Tr. and Bk. of Com. & Tr., Rich.; Citiz. N., Emporia.
Lawrenceville Brunswick Q15 1629	Farmers & Merchants Bank Jun'35Stmt 68-709 d©T'30	J. R. Temple, Ch. of Bd. and Pres.	C. W. Peebles B. D. Pennington	F. M. Newsom, Jr., Cash. and Tr. Off.	J. H. Rogers M. D. Harris	50	25	14	645		734	171	118	14	402	29	Chase N., N. Y.; 1st & Merch. N., Rich.
Lebanon 560 Russell D7	First National Bank Jun'35Stmt 68-387	J. A. Pruner W. W. Bird, Ch. of Bd.	W. W. Bird	T. A. Gilmer	C. G. Rasnake W. N. Hendricks, Jr.	60	12	56	696	60	884	89	171	140	468	16	Chase N., N. Y.; 1st N. Ex., Roanoke.
Leesburg 1640 Loudoun E16	LOUDOUN NATIONAL BANK Jun'35Stmt 68-218 ©T'70	E. E. GARRETT	A. DIBRELL H. K. ARTHUR	A. DIBRELL, Cash. and Tr. Off.	E. L. McFARLAND, A. C. and Tr. Off. MRS. M. K. WARNER	100 Pf. 25	40	6	1,175	99	1,445	250	236	239	591	129	Chase N., N. Y.; 1st N., Balt.; Riggs N., Wash., D. C.
" " "	Peoples National Bank Jun'35Stmt 68-219 d©T'38	Bruce McIntosh	O. I. Thomas W. O. Russell T. F. Osburn, Tr. Off.	Josephus Carr E. N. Bradfield, A. Tr. Off.	A. S. Jenkins J. L. McIntosh	100 Pf. 100	50	70	2,286	100	2,706	268	750	105	1,425	149	N. City, N. Y.; 1st N., Balt.; Riggs N., Wash., D. C.
Lexington 3752 Rockbridge L9	First National Bank Jun'35Stmt 68-180 d©T'95	I. R. Alphin, Ch. of Bd. and Pres.	Frank Moore T. B. Shackford	L. W. Pultz, Cash. and A. Sec.	T. B. Shackford, Tr. Off.	100 Pf. 50	10	17	600	50	817	88	125	131	317	156	Chase N., N. Y.; 1st & Merch. N., Rich.; Peo. N., Lynchburg.
" " "	Peoples National Bank Jun'35Stmt 68-182 d©T'04	Wm. M. McElwee D. Welsh, Ch. of Bd.	McClung Patton	B. L. Kagey	Sadie Weeks M. W. Paxton, Jr., Tr. Off.	75	50	27	840	75	1,067	114	426	89	412	26	Chase N., N. Y.; 1st & Merch. N., Rich.; Merch. N., Balt.
" " "	<b>ROCKBRIDGE NATIONAL BANK</b> Jun'35Stmt 68-181 ©T'36	PAUL M. PENICK	S. M. DUNLAP	J. L. CAMPBELL, Cash. and Tr. Off. SAM RAYDER, A. Tr. Off.	E. G. ADAIR, Exec. Mgr.	150	75	15	1,155		1,395	202	224	156	696	117	Chase N., N. Y.; 1st N., Balt.; Am. Bk. & Tr., Rich.
" " "	15 CENTS sent to us with each Credit Report 25 CENTS for Oldest and Largest Bank in Rockbridge County.																
Lively 210 Lancaster L20	Chesapeake Banking Co. Jun'35Stmt 68-607 ©T'20	R. O. Norris, Jr.	W. T. James	E. M. Lewis	T. D. Ficklin, Sec. and Tr.	10 Pf. 10	107	1	89		117	16	17	12	54	18	Far. & Merch. State, Fredericksburg.
Louisa 301 Louisa K14	Bank of Louisa Jun'35Stmt 68-299 ©T'98	S. D. Orenshaw C. H. Nolting, V.P.	J. S. Purcell J. Q. Rhodes, Jr.	R. C. Crank	L. A. Keller, Jr.	50 Pf. 50	30	47	887	7	1,071	169	98	173	528	103	Gty. Tr. and Mnfrs. Tr. Co., N. Y.; State-Plan. Bk. & Tr., Rich.
" " "	Peoples National Bank 68-720			Rosa Woodward, Mgr.		(Branch of Peoples National Bank, Charlottesville, Va.)											1st & Merch. N., Rich.; Peo. N., Charlottesville.



Number under Name of Bank is the Transit Number given to each bank in U. S. exclusively by The Rand-McNally Bankers' Directory, under the authority of The American Bankers Ass'n.

VIRGINIA—Continued

Non-Bank Towns with Nearest Banking Point (Indexed Access.), Lawyers, Laws (Indexed) in back of this volume. For Interest Rates, Holidays, etc., see Laws.

TOWN AND COUNTY. County Seats. Entire State in No. 5 Fed. Res. Dist.	Mem. A. B. A. New State Priv. Mem. State B. Ass'n. [Estab. Fed. Res. Depts: T-Trust B-Bond d-Safe Deposit © Savings	PRESIDENT.	VICE-PRESIDENT.	CASHIER.	ASS'T CASHIER.	LIABILITIES. (In Thousands of Dollars)					RESOURCES.					PRINCIPAL CORRESPONDENTS.		
						Capital	Surplus	Und. Prof. and or Reserves	Deposits	Other Liabilities	Totals	Cash, Ex. & Due from Bks	U.S. Gov. Securities	Other Securities	Loans & Discounts		Other Resources	
• <b>Livingston</b> ...250 Nelson L11	First National Bk. of Nelson County...68-888...d@T*11 Jun'35Stmt	W. B. Lea, <i>Ch. of Bd. and Pres.</i>	R. L. Camden W. E. Kidd	E. W. Roberts	L. D. Lea	\$ 50 Pf. 50	\$ 10	\$ 8	\$ 437	\$ 44	\$ 599	\$ 121	\$ 134	\$ 4	\$ 310	\$ 30	Cent. Han. Bk. & Tr., N. Y.; Peo. N., Lynchburg.	
• <b>Luray</b> ...1459 Page G18	<b>FIRST NATIONAL BANK</b> 68-238 Jun'35Stmt d@T*01	E. N. HERSHBERGER <i>Ch. of Bd. and Pres.</i> <b>SEND US YOUR Bills of Lading Prompt Service</b>	E. G. BRUMBACK <b>R LURAY ITEMS Drafts a Specialty on all items.</b>	W. E. FRANK <b>DIRECT. and remitted on day of payment.</b>	R. D. HUFFMAN E. M. SPITLER	50	25	13	560	26	674	194	127	100	221	32	Cent. Han. Bk. & Tr. Co., N. Y.; 1st N., Balt.; 1st & Merch. N., Rich.	
" " "	<b>PAGE VALLEY NATIONAL BANK</b> Jun'35Stmt 68-237 ©T*93	G. S. LANDRAM	W. P. HERSHBERGER	E. C. WENREY	G. G. MASON	100	75	1	847	25	1,048	301	111	149	412	75	Chase N., N. Y.; 1st & Merch. N., Rich.; Balt. N., Balt.	
<b>Lynchburg</b> ...40,661 Campbell N10	<b>*COMMERCIAL TRUST &amp; SAVINGS BANK</b> Jun'35Stmt 68-80 dB@T*19	L. E. LICHFORD	T. C. JONES S. S. SPENCER	S. S. SPENCER T. C. JONES, <i>Tr. Off.</i>	E. B. HOWERTON K. K. RUCKER	75 Pf. 150	40	105	637		1,007	143		67	679	118	Cent. Han. Bk. & Tr., N. Y.; Lynchburg N. Bk. & Tr., Lynchburg.	
" " "	<b>*FIRST NATIONAL BANK</b> 68-72 Jun'35Stmt d@T*65	E. P. MILLER O. B. BARKER, <i>Ch.</i>	O. B. BARKER J. D. OWEN, <i>V. P. and Tr. Off.</i>	J. L. JONES	J. L. NICHOLAS L. W. HORTON	1,000	200	451	7,160	1,000	9,811	1,358	3,479	521	4,187	266	N. City and Chase N., N. Y.; 1st N. and Phil. N., Phil.; Riggs N., Wash., D. C.; 1st N., Balt.	
" " "	<b>*LYNCHBURG NATIONAL BANK &amp; TRUST CO.</b> Jun'35Stmt 68-73 d@T*65	ALLEN CUCULLU	GILES H. MILLER, <i>V. P. and Tr. Off.</i>	THOS. W. GILLIAM ELIAS RICHARDS, <i>Jr., A. Tr. Off.</i>	B. F. COUSINS G. R. LEWIS, JR.	600	300	284	3,874	600	5,658	1,994	1,342	208	1,936	178	Chase N. and Gty. Tr. Co., N. Y.; Cont. Ill. N. Bk. & Tr. Co., Chl.; 1st N., Balt.; Phil. N., Phil.; 5th 3d Un. Tr. Co., Cin.; 1st & Merch. N., Rich.	
" " "	<b>*Lynchburg Tr. &amp; Sav. Bank</b> Jun'35Stmt 68-76 d@T*90	D. A. Payne	R. T. Watts, Jr., <i>V. P. and Tr. Off.</i>	J. R. Gilliam, Jr., <i>Sec., Tr. and Tr. Off.</i>	W. P. Shelton, <i>A. Sec. and A. Tr.</i> L. D. Horner, Jr., <i>A. Tr. Off.</i>	300	300	169	3,629		4,398	764		1,080	2,260	294	1st N., N. Y.	
" " "	<b>*PEOPLES NATIONAL BANK</b> Jun'35Stmt 68-75 d@T*68	JOHN VICTOR	W. PETTY JOHN W. W. DICKERSON	W. W. DICKERSON	W. E. PAYNE W. D. HODGES	500	200	84	3,191	532	4,507	1,022	962	39	2,090	394	Bkrs. Tr. Co. and Chase N., N. Y.; Cont. Ill. N. Bk. & Tr. Co., Chl.; Phil. N., Phil.; 1st & Merch. N., Rich.	
" " "	Lynchburg Clearing House... <i>(Members indicated by a*)</i> State Bank of Madison, Inc. Jun'35Stmt 68-890 d@T*08	John Victor	B. S. Utz W. L. Early, <i>Ch. of Bd.</i>	Thos. W. Gilliam, <i>Sec. and Tr.</i> S. H. Smith, <i>Cash. and Sec.</i>	J. W. Goodall Chas. J. Ross	(See page 61-62-63 for Number of Cities, States, etc.) 50 Pf. 25	61	10	12	567	3	667	111	37	100	381	38	Cent. Han. Bk. & Tr., N. Y.; State-Plan. Bk. & Tr., Rich.; Un. Tr., Balt.
• <b>Madison</b> ...430 Madison I 13	National Bank of Manassas Jun'35Stmt 68-240 d@T*96	Thomas H. Lion	Chas. R. McDonald	Harry P. Davis	Mrs. Orma J. Davis	50	40	20	527	23	660	175	185	62	221	17	Cent. Han. Bk. & Tr., N. Y.; 1st & Merch. N., Rich.	
• <b>Manassas</b> ...1215 Prince Wm. G16	Peoples National Bank Jun'35Stmt 68-289 d@T*08	C. A. Sinclair	G. R. Ratcliffe	G. R. Ratcliffe	Worth S. Storke	30 Pf. 30	10	4	517	34	625	95	94	35	348	53	Chase N., N. Y.; 1st & Merch. N., Rich.	



Number under Name of Bank is the Transit Number given to each bank in U. S. exclusively by The Rand-McNally Bankers' Directory, under the authority of The American Bankers Ass'n.

VIRGINIA—Continued

Non-Bank Towns with Nearest Banking Point (Indexed Access.), Lawyers, Laws (Indexed) in back of this volume. For Interest Rates, Holidays, etc., see Laws.

TOWN AND COUNTY.	Mem. A. B. A. New State Priv. State B. Ass'n. Estab. Fed. Res. Depts. Trust B-Bond d-Safe Deposit Savings	PRESIDENT.	VICE-PRESIDENT.	CASHIER.	ASS'T CASHIER.	LIABILITIES. (In Thousands of Dollars)					RESOURCES.					PRINCIPAL CORRESPONDENTS.	
						Capital	Surplus	Und. Prof. and Reserves	Deposits	Other Liabilities	Totals	Cash, Ex. & Due from Bks	U.S. Gov. Securities	Other Securities	Loans & Discounts		Other Resources
Marion 4156 Smyth D10	Bank of Marion Jun'35Stmt 68-184	W. L. Copenhagen. Q. A. Calhoun, Ch. of Bd. and Sec.	W. E. Johnston	W. Lynn Copenhagen	J. R. Collins Dan M. Buchanan W. F. Wright	\$ 62	\$ 64	\$ 46	\$ 667	-----	\$ 839	\$ 94	\$ 2	\$ 117	\$ 528	\$ 98	Cent. Han. Bk. & Tr., N. Y.; 1st & Merch. N., Rich.
" " "	MARION NATIONAL BANK Jun'35Stmt 68-185 d@T*03	J. D. TATE, Ch. of Bd. and Pres.	H. B. STALEY	W. A. WOLFE	H. F. PEERY, A. C. and Tr. Off. G. F. BRITTON	135	135	63	1,133	\$ 147	1,613	228	297	153	815	120	Cent. Han. Bk. & Tr. Co., N. Y.; 1st N. Ex., Roanoke; 1st & Merch. N., Rich.
Marshall 550 Fauquier F15	Marshall Nat'l Bk. & Tr. Co. Jun'35Stmt 68-391 d@T*05	J. T. Ramey	J. L. Baxley	P. W. Anderson, Cash. and Tr. Off.	R. M. Carter	100	50	5	885	100	1,140	263	115	58	652	52	Chase N., N. Y.; 1st N., Balt.; Phil. N., Phil.; Riggs N., Wash.
Martinsville 7705 Henry Q7	<b>FIRST NATIONAL BANK</b> Jun'35Stmt 68-172 d@T*04	J. C. GREER	H. N. DYER	J. C. SHOCKLEY, JR. J. C. GREER, Tr. Off.	W. B. READ	100	100	70	3,029	100	3,399	872	1,009	245	1,192	81	N. City and Cent. Han. Bk. & Tr. Co., N. Y.; 1st & Merch. N., Rich.; 1st N. Ex., Roanoke; Wachovia Bk. & Tr., Winston-Salem.
" " "	Industrial Bank Jun'35Stmt 68-172 d@T*04			C. L. Booth, Jr.							(Branch of Danville, Va.)						
" " "	Piedmont Trust Bank Jun'35Stmt 68-641 d@T*22	J. E. Howard, T. G. Burch, Ch.	B. M. Townes, O. D. Ford	I. M. Groves, Jr., Sec. and Tr.		100	40	32	944	9	1,125	332	94	173	505	21	Irv. Tr., N. Y.; State-Plan. & Tr. Co., Rich.
Mathews 1500 Mathews M21	Farmers Bank of Mathews Jun'35Stmt 68-392 d@T*33	J. P. Nottingham	F. L. Joslyn, F. T. Weston	L. L. Smith	R. T. Mason	8 Pf. 75	25	22	1,021	-----	1,151	102	38	96	850	65	1st & Merch. N., Rich.; N. Bk. of Com., Norfolk.
McKenney 341 Dinwiddie P16	Bank of Dinwiddie, Inc. Jun'35Stmt 68-393 d@T*06	W. G. Rives, Ch. of Bd. and Pres.	C. G. Zehmer	G. F. Holt	A. H. Holt	25 Pf. 5	3	5	87	-----	125	18	33	6	61	7	Bk. of Com. & Trusts, Rich.; Citiz. N., Petersburg.
Meadowview 618 Washington E8	Bank of Damascus, Inc. 68-394 d@T*09			C. W. Arnold, Mgr.							(Branch of Bank of Damascus, Inc., Damascus)						Chase N., N. Y.; 1st N. Ex., Roanoke.
Mechanicsville 95 Hanover L17	Tri-County Bank, Inc. 68-702			Stuart A. Oliver, Mgr.							(Branch of Tri-County Bank, Inc., Hanover, Va.)						
Melfa 321 Accomoc L24	Eastern Shore Citizens Bank 68-396 @T*09			W. E. Waters							(Branch of Eastern Shore Citizens Bank, Onancock)						Chase N., N. Y.; 1st N., Balt.; N. Bk. Com., Norfolk.
Middleburg 298 Loudoun F15	Middleburg National Bank Jun'35Stmt 68-678 @T*24	T. U. Dudley, Ch. of Bd. and Pres.	W. H. West, J. B. Skinner	Sidney Thompson, Cash. and Sec.	E. H. Dawson	50 Pf. 25	10	6	224	-----	315	114	-----	93	87	21	Chem. Bk. & Tr., N. Y.; Marshall N. Bk. & Tr., Marshall.
Middletown 416 Fr'drick F13	Middletown State Bank Jun'35Stmt 68-397 @T*08	M. H. Rhodes	E. M. Funk	W. R. Campbell	W. A. Everly	25	12	4	185	-----	226	35	51	10	121	9	Cent. Han. Bk. & Tr., N. Y.; Md. Tr. Co., Balt.
Millboro 350 Bath K3	Bank of Millboro Jun'35Stmt 68-488	A. J. Revercomb	J. W. Paxton	Stuart Wamsley		18	8 (Incl. Und. Prof.)	1	160	-----	187	42	-----	50	92	3	Mountain N., Clifton Forge; Augusta N., Staunton.
Mineral 416 Louisa K15	Bank of Louisa 68-301 @T*07				L. A. Keller, Jr.						(Branch of Louisa, Va.)						1st & Merch. N., Rich.



Number under Name of Bank is the Transit Number given to each bank in U. S. exclusively by The Rand-McNally Bankers' Directory, under the authority of The American Bankers Ass'n.

VIRGINIA—Continued

Non-Bank Towns with Nearest Banking Point (Indexed Acces.), Lawyers, Laws (Indexed) in back of this volume. For Interest Rates, Holidays, etc., see Laws.

TOWN AND COUNTY. County Seats. Entire State in No. 5 Fed. Res. Dist.	Mem. A. B. A. *New §State †Priv. Mem. State B. Ass'n. [Estab. ◆ Fed. Res. Depts. T-Trust B-Bond d-Safe Deposit © Savings	PRESIDENT.	VICE-PRESIDENT.	CASHIER.	ASS'T CASHIER.	LIABILITIES. (In Thousands of Dollars)					RESOURCES.					PRINCIPAL CORRESPONDENTS.	
						Capital	Surplus	Und. Prof. and or Reserves	Deposits	Other Liabilities	Totals	Cash, Ex. & Due from Bks	U.S. Gov. Securities	Other Securities	Loans & Discounts		Other Resources
<b>Monterey</b> 290 Highland 18	First & Citiz. Bk. & Trust Co. Jun'35Stmt 68-295 d@T:13'08	E. B. Jones	H. T. Bradshaw	E. W. Cox	R. S. Newman	\$ 2 Pf. 55	\$ 6	\$ 10	\$ 323	\$ 4	\$ 400	\$ 58	\$ 33	\$ 4	\$ 297	\$ 8	Cent. N. and Broadway Bk. & Tr. Co., Rich.
<b>Montross</b> 200 Westmoreland 119	Bank of Montross Jun'35Stmt 68-398	J. O. Sanford, Ch. of Bd. and Pres.	J. H. Morris, Jr.	A. E. Carver	N. L. Robertson	13	12	9	300		334	30	98		150	56	State-Plan. Bk. & Tr., Rich.; Citiz. N., Balt.
" " "	Peoples Bank Jun'35Stmt 68-484	J. W. Hutt	C. E. Stuart	J. F. Johnson	G. L. Hutt	25	20	1	245	1	292	37	17	18	210	10	1st & Merch. N., Rich.
<b>Mt. Jackson</b> 575 Shenandoah G12	Peoples Bank Jun'35Stmt 68-278	P. M. S. Bird, Jr.	E. W. Newman	P. M. S. Bird, Jr. L. B. Wolfe, Sec.	E. E. Rinker	50	16	12	448		526	108	74	7	312	25	1st & Merch. N., Rich.; Md. Tr. Co., Balt.
<b>Mount Sidney</b> 250 Augusta 111	Augusta-Rockingham Bank 68-694 ©T:13'26				H. A. Driver, In charge												1st N., Harrisonburg.
<b>Mount Solon</b> 96 Augusta 110	Planters Bank & Tr. Co. 68-400 ©T:13'10				T. C. Craun, A. Cash.												Md. Tr. Co., Balt.; N. Valley, Staunton.
<b>Narrows</b> 1345 Giles N3	First National Bank Jun'35Stmt 68-401 d@T:13'05	A. E. Shumate	H. L. Phlegar	P. H. Hale	T. S. Johnson	50	60	14	471		595	77	147	39	306	26	1st N. Ex., Roanoke.
<b>Nassawadox</b> 1000 Northampton M23	Bank of Northampton, Inc. Jun'35Stmt 68-402 d@T:13'06	J. E. Nottingham	E. G. Tankard	W. C. Roberts	J. W. Bell T. H. Badger	31 Pf. 45		27	384	15	502	56	19	100	291	36	Mtle. Tr., Balt.; N. Bk. Com., Norfolk; Bk. of Hampton, Hampton.
<b>Natural Bridge Station</b> 200 Rockbridge M8	Bank of Natural Bridge Jun'35Stmt 68-615 ©T:13'21	G. F. Moose	E. B. Clarke	Thos. B. Scott	Gladys Nickell	15 Pf. 10	3	4	88	1	121	11	4	9	90	7	Cent. N., Rich.
<b>Newcastle</b> 259 Craig M6	Farmers & Merch. Bank of Craig County Jun'35Stmt 68-539 ©T:13'17	W. O. Martin	E. M. Price W. M. Wagener	W. P. Tatun, Jr.	K. R. Givens	13 Pf. 13	15	19	207	5	272	60		23	134	55	1st & Merch. N., Rich.
" " "	First National Bank Jun'35Stmt 68-538	G. W. Layman	C. F. Simpson	F. B. Lefel	C. R. Reynolds	25	20	4	229	25	303	56	38	3	180	26	Cent. Han. Bk. & Tr., N. Y.; 1st N., Clifton Forge.
<b>New Church</b> 300 Accomac K24	Bank of Chincoteague, Inc. 68-404 ©T:13'09			C. L. Mason													1st N., Balt.; N. Bk. Com., Norfolk.
<b>New Hope</b> 250 Augusta J11	Bank of New Hope, Inc. Jun'35Stmt 68-485 d@T:13'13	P. H. Cline, Ch. of Bd. and Pres.	A. C. Borden W. I. Grove	E. N. Sheets		10	8	14	132		164	53		33	67	11	N. Valley, Staunton.
<b>New Market</b> 640 Shenandoah G12	Citizens National Bank Jun'35Stmt 68-405 d@T:13'22	H. L. Garber	J. S. Calvert W. J. Stirewalt	T. R. Beahm	W. K. Price	25	5	1	130		161	48	16	2	85	10	Balt. N., Balt.
<b>Newport News</b> Warwick P21 34, 417	<b>*CITIZENS MARINE JEFFERSON BANK</b> Jun'35Stmt 68-91 d@T:13'01	L. U. NOLAND	G. F. LENZ, Exec. J. M. DOZIER	G. F. LENZ, IRVIN REID, A. Cash. and Mgr. Personal Ln. Dept.	C. R. BLASSENHAM, JR. J. D. PALMER	207 (Pf. 250 Class "A" 50)	31	48	1,743		2,329	193		516	1,278	342	Gty. Tr. Co., N. Y.; Un. Tr. Co., Balt.
" " "	Crown Savings Bank Jun'35Stmt 68-95 d@T:13'08	W. P. Dickerson, Ch. of Bd. and Pres.	R. T. Stewart J. W. Binns W. E. Mason	J. H. Ridley	L. F. Ridley	25 Pf. 25	10	4	232	4	300	62	29	19	154	36	1st N., Newport News; Merch. N., Hampton.
" " "	<b>*FIRST NATIONAL BANK</b> Jun'35Stmt 68-90 ©T:13'01	H. L. FERGUSON J. A. WILLETT, V.P.	S. W. HOLT H. L. FERGUSON, Jr. Assoc. Tr. Off.	S. H. PLUMMER, Exec. V.P. and Cash. W. S. PARKER, Aud.	D. L. DOWNING B. G. ROY, A. Cash. and Tr. Off. H. W. CHANDLER H. T. PARKER	300 Pf. 500	150	145	8,007		9,102	1,149		2,264 (Incl. U. S.)	5,383	306	Chase N., N. Y.; Cont. Ill. N. Bk. & Tr. Co., Chl.; 1st N., Bos.; 1st N., Balt.; State-Plan. Bk. & Tr. Co., Rich.
" " "	Industrial Loan Bank Jun'35Stmt 68-721 d@T:13'34	J. E. Webb	N. J. Webb, V. P. and Tr. Off.	W. T. Rilee	J. A. Daniels, Sec.	55	6	4	82		147	13			122	12	Cent. N., Rich.; Maryland Tr., Balt.
" " "	Morris Plan Bank of Virginia 68-718 d@T:13'25		L. H. Zehmer														1st N., Newport News.
" " "	Newport News Clearing House (Members indicated by a *)	G. F. Lenz	S. H. Plummer	B. G. Roy, Sec.													

(See pages 61-62-63 f or Number of Deposits by Cities, or Number of States, etc.)



Number under Name of Bank is the Transit Number given to each bank in U. S. exclusively by The Rand-McNally Bankers' Directory, under the authority of The American Bankers Ass'n.

VIRGINIA—Continued

Non-Bank Towns with Nearest Banking Point (Indexed Access.) Lawyers, Laws (indexed) in back of this volume. For Interest Rates, Holidays, etc., see Laws.

TOWN AND COUNTY. County Seats. Entire State in No. 5 Fed. Res. Dist.	Mem. A. B. A. New State Bank Mem. State B. Ass'n. Estab. Fed. Res. Depts: T-Trust B-Bond d-Safe Deposit Savings	PRESIDENT.	VICE-PRESIDENT.	CASHIER.	ASS'T CASHIER.	LIABILITIES. (In Thousands of Dollars)					RESOURCES.					PRINCIPAL CORRESPONDENTS.					
						Capital	Surplus	Und. Prof. and Reserves	Deposits	Other Liabilities	Totals	Cash, Ex. & Due from Bks	U.S. Gov. Securities	Other Securities	Loans & Discounts		Other Resources				
Nokesville 150 Prince William G16	Bank of Nokesville Jun'35Stmt 68-407	H. W. Herring	C. S. Smith	V. W. Zirkle		\$ 25	\$ 3		\$ 44		\$ 72	\$ 4		\$ 4	\$ 62	\$ 2	Fauquier N., Warrenton.				
Norfolk 129,710 Norfolk P21	*Merchants & Mech. Sav. Bank Jun'35Stmt 68-33 d@1\$51 + Merchants & Planters Bank Jun'35Stmt 68-40 d@1\$1900	Charles Wales J. E. Wales, Ch.	Robert Johnston Clinton J. Curtis	Clinton J. Curtis	G. A. Cannon	250 Pf. 100	50	\$ 54	3,227	\$ 27	3,708	745	\$ 145	147	2,431	240	Bk. of N. Y. & Tr., N. Y.; N. Bk. Com., Norfolk.				
"		J. J. Parkerson S. L. Slover, Ch.	C. L. Old John Cuthrell	H. G. Martin V. L. Sykes, A. C. J. G. Martin, Jr., Tr. Off.	F. B. Townsend J. P. Smith G. R. Beale W. Mac. Goodman	250	300	159	3,006		3,715	899	457	651	1,615	93	Chase N., N. Y.; N. Bk. Com., Norfolk; State- Plan. Bk. & Tr., Rich.				
"	Morris Plan Bk. of Virginia Jun'35Stmt 68-674 d@1\$22 (242 Main St.)		E. N. Plack	A. E. Wharton, V. P. and Cash.	O. B. Wooldridge L. P. Harrell												N. Bk. Com. and Seab. Citiz. N., Norfolk.				
*NATIONAL BANK OF COMMERCE OF NORFOLK Jun'35Stmt 68-36 d@1\$67		ROBERT P. BEAMAN - JAS. B. DEY, Jr., Senior Vice-Pres. A. B. SCHWARZKOPF A. W. BROCK C. S. WHITEHURST I. T. VAN PATTEN, Jr., Asst. V. P.				JOHN S. ALFRIEND - R. CORNELIUS TAYLOR CHARLES WEBSTER, V. P. and Tr. Off. C. S. PHILLIPS F. J. SCHMOELE E. D. DENBY R. H. MOORE S. E. TUOR S. T. NORTHERN W. B. WYATT, JR. C. M. ETHERIDGE				2,000	400	394	26,917	65	29,776	6,459	7,899	2,606	10,886	1,926	Cent. Han. Bk. & Tr. Co., Bkrs. Tr. Co., Chase N. Bk., N. City Bk., and Gty. Tr. Co., N. Y.; Cont. Ill. N. Bk. & Tr. Co., Chi.; 1st N. Bk., Balt.; 1st N. Bk., St. L.; Phil. N., Phil.; 1st N. Bk., Bos.; 1st & Merch. N. Bk. and State-Plan. Bk. & Tr., Rich.; Riggs N. Bk., Wash., D. C.; 1st N., Atl.
		Locations: { Main St. at Atlantic. Church at Freemason St. Midtown at Granby and Bute. Hampton Blvd. at 38th St. Virginia Beach on Atlantic Ave., Virginia Beach.																			
"	*Seaboard Citizens National Bank Jun'35Stmt 68-34 d@1\$67	Abner S. Pope G. Serpell, Ch. of Bd.	Wm. L. Williams Inactive R. W. Dudley, Exec.	E. W. Berard H. G. Brown, Mgr. Tr. Dept. V. L. Howell, Aud. S. H. Tyler, Gen. Counsel	M. B. Langhorne S. W. McGann R. W. Porter, Mgr. Personal Loan Dept.	1,500 Pf. 450	300	775	13,320	403	16,748	3,434	4,173	1,502	6,545	1,094	Chase N., N. Y.; Cont. Ill. N. Bk. & Tr. Co., Chi.; N. Shawmut, Bos.; State-Plan. Bk. & Tr. Co., Rich.; 1st N., Atl.; Penn. Co., Phil.; Md. Tr. Co., Balt.				
"	*Southern Savings Bank Jun'35Stmt 68-716 @1\$32	H. O. Nichols, Ch. of Bd. and Pres.	W. L. Baldwin G. A. Foote	E. H. Church, V. P. and Cash.	E. W. Waring L. T. Smith	100 Pf. 75	25	80	846		1,126	73	39	22	986	6	Seab. Citiz. N., Norfolk.				
"	Norfolk and Portsmouth Clearing House (Members indicated by a * Associate members by a +)	Robert P. Beaman	Abner S. Pope	A. B. Schwarzkopf, Sec. and Mgr.																	
Norton 3077 Wise D5	FIRST NATIONAL BANK Jun'35Stmt 68-202 d@1\$202	{ R. S. GRAHAM J. L. KEMMERER, Ch. Special attention given Bill of Lading drafts, Cash on presentation and 50c for Credit Reports.	J. B. FLEMING R. T. FLANARY	G. G. McCALL	A. B. SCOTT M. G. WALTERS S. H. MORISON and Time Items. 50c for Credit Reports.	100	90	27	1,173	100	1,490	395	471	235	311	78	Chase N., N. Y.; Fifth Third Un. Tr. Co., Cin.; 1st N. Ex., Roanoke.				
Ocoquan 400 Prince William H17	Bank of Ocoquan, Inc. Jun'35Stmt 68-408 d@1\$10	W. F. Fleming, Ch. of Bd. and Pres.	B. W. Brunt	B. W. Brunt		10 Pf. 9	9	3	138		169	21	13	33	93	9	Alexandria N., Alexandria; 1st & Merch. N., Rich.				
Odd 229 York O21	Citizens Bank of Poquoson Jun'35Stmt 68-646 @1\$24	E. L. Carmines	J. T. Hunt R. E. Hunt	A. E. Riggins	J. D. Dryden	25	5	3	209	34	276	62		3	170	41	Merch. N., Hampton; State-Plan. Bk. & Tr., Rich.				
"	First Nat'l Bk. of Poquoson Jun'35Stmt 68-409 @1\$22	E. P. White	W. D. Carmines	L. I. Burcher	J. T. Amory, Jr.	25	16	4	238	24	304	46	49	30	166	13	Citiz. N., Hampton; First N., Newport News.				
Onancock 1245 Accomac L23	Eastern Shore Citizens Bank Jun'35Stmt 68-704 @1\$33	Warner Ames A. T. Hickman, Ch.	B. D. Ayres, Exec. W. E. Honkins A. T. Hickman T. S. Hopkins	G. W. Mumford	S. D. Ames, Supervising Cash. and Aud.	133	22	8	793		956	245		119 (Incl. U.S.)	553	39	1st N., Balt.				
"	First National Bank in Onancock Jun'35Stmt 68-410 d@1\$93	I. W. Bagwell	G. G. Joynes, Jr.	J. V. Trautt		50	10	7	514		581	129	22	73	336	21	1st N., Balt.				

Eastern Virginia's Largest Bank.  
Bill of Lading Drafts a Specialty.

Branches

Berkeley Branch—534 So. Main Street—Chas. J. Sweetman, Jr., Mgr.  
Granby St. Branch—529 Granby Street—Hugh G. Whitehead, Mgr.  
Seaboard Office Branch—111 W. Main Street

Capital	Surplus	Und. Prof. and Reserves	Deposits	Other Liabilities	Totals	Cash, Ex. & Due from Bks	U.S. Gov. Securities	Other Securities	Loans & Discounts	Other Resources
1,500	300	775	13,320	403	16,748	3,434	4,173	1,502	6,545	1,094
100	25	80	846		1,126	73	39	22	986	6
100	90	27	1,173	100	1,490	395	471	235	311	78
10	9	3	138		169	21	13	33	93	9
25	5	3	209	34	276	62		3	170	41
25	16	4	238	24	304	46	49	30	166	13
133	22	8	793		956	245		119 (Incl. U.S.)	553	39
50	10	7	514		581	129	22	73	336	21



Number under Name of Bank is the Transit Number given to each bank in U. S. exclusively by The Rand-McNally Bankers' Directory, under the authority of The American Bankers Ass'n.

VIRGINIA—Continued

Non-Bank Towns with Nearest Banking Point (Indexed Access.), Lawyers, Laws (Indexed) in back of this volume. For Interest Rates, Holidays, etc., see Laws.

TOWN AND COUNTY. County Seats. Entire State in No. 5 Fed. Res. Dist.	Mem. A. B. A. *New State Priv. Mem. State B. Ass'n. (Estab. Fed. Res. Depts. Trust B-Bond d-Safe Deposit Savings)	PRESIDENT.	VICE-PRESIDENT.	CASHIER.	ASS'T CASHIER.	LIABILITIES. (In Thousands of Dollars)						RESOURCES.					PRINCIPAL CORRESPONDENTS.	
						Capital	Surplus	Und. Prof. and or Reserves	Deposits	Other Liabilities	Totals	Cash, Ex. & Due from Bks	U.S. Gov. Securities	Other Securities	Loans & Discounts	Other Resources		
Onley 452 Accomac L24	Farmers & Merch. Nat'l Bk. in Onley-- 68-411--d@T'04 Jun'35Stmt	B. T. Gunter, Ch. of Bd. and Pres.	W. F. Kellam W. J. Milliner	V. S. Burton	C. F. Milliner	\$ 25 Pf. 25	7	\$ 1	\$ 415		\$ 473	\$ 200	\$ 18	\$ 12	\$ 129	\$ 15	N. City, N. Y.; 1st N., Balt.	
Orange 1381 Orange J14	Citizens National Bank Jun'35Stmt 68-268 d@T'04	W. G. Buckner, Ch. of Bd. and Pres.	R. C. Slaughter, A.C. W. J. Tatum	H. F. Priest	Marshall James R. C. Slaughter, Tr. Off.	225	63	12	1,388	\$ 7	1,695	316	241	47	995	96	Chase N. and Cent. Han. Bk. & Tr. Co., N. Y.; Bk. of Com. & Tr., Rich.	
" "	NATIONAL BANK OF ORANGE Jun'35Stmt 68-267 d@T'92	F. B. PERRY FRANK S. WALKER, Ch. Special attention given Bill of Lading drafts, Cash and Time Items.	L. S. RICKETTS G. WM. SMITH, Exec.	BYRD A. SMITH J. R. SHACKELFORD, Counsel	J. M. MYERS	100	50	23	1,006		1,179	200	165	182	599	33	Cent. Han. Bk. & Tr. Co., N. Y.; 1st & Merch. N., Rich.	
Ore Bank 40 Buckingham M13	State Bank of Arvonnia, Inc. Jun'35Stmt 68-307 @T'06	A. J. Terrell S. T. Ransor, Ch. of Bd.	Perkins Glover	Arthur Pantou	Marjorie Bersch	5 Pf. 10	3	4	103	5	130	52		25	44	9	1st N., Lynchburg.	
Painter 300 Accomac L23	Eastern Shore Citizens Bank 68-412 d@T'06			W. T. Elliott		(Branch of Eastern Shore Citizens Bank, Onancock)											1st N., Balt.; N. Bk. of Com., Norfolk.	
Palmyra 145 Fluvanna K13	Bank of Fluvanna, Inc. Jun'35Stmt 68-413 @T'08	H. B. Taylor, Ch. of Bd. and Pres.	E. W. Thomas	S. P. Harland	H. E. Webb	5 Pf. 15	4	23	200	1	248	41	37	82	85	3	1st & Merch. N., Rich.; N. Bk. & Tr., Charlottesville.	
Parkaley 697 Accomac L24	Metompink Bank & Tr. Co. Jun'35Stmt 68-266 d@T'32	J. H. Hopkins, Ch. of Bd. and Pres.	N. J. Parks	H. A. Littleton, Cash., Sec., and Tr.	C. D. Nelson W. S. Messick, Jr.	50			181		236	38	18	72	101	7	1st N., Balt.	
" "	Parkley National Bank Jun'35Stmt 68-265 @T'02	J. W. Chandler, Ch. of Bd. and Pres.	A. J. Rew	S. C. White	Emma P. Parsons	60 Pf. 25	5	1	283	75	449	43	65	4	312	25	Mtle. Tr. Co., Balt.; Seab. Citiz. N., Norfolk.	
Pearisburg 668 Giles N8	Bank of Giles County Jun'35Stmt 68-415 @T'32	C. A. Lucas	W. C. Caudill L. L. Miller J. W. Miller	F. D. Kelley, Cash. and Sec.	W. P. Stafford Janey B. Reel	50 Pf. 50	5	18	578	82	783	102	68	60	429	124	Chase N., N. Y.; 1st & Merch. N., Rich.; 1st N. Ex., Roanoke.	
Pembroke 800 Giles N9	Bank of Giles County 68-467 @T'12			C. A. Lucas, Mgr.		(Branch of Pearisburg, Va.)												
Pennington Gap Lee E4 1553	Lee Bank & Trust Co. Jun'35Stmt 68-416 d@T'20	M. D. Kelley B. T. Young, Ch.	J. M. Smith T. C. Barlow J. B. Cox	L. B. Hagy M. E. Flanary, A. Cash. and Sec.	W. D. Harr T. M. King	50 Pf. 50	10	7	517	2	636	114	47	43	413	19	Chase N., N. Y.; 5th 3d Un. Tr., Cin.; Dominion N., Bristol.	
Petersburg 23,564 Dinwiddie O17	*CITIZENS NATIONAL BANK Jun'35Stmt 68-82 d@T'33 *Morris Plan Bank of Virginia...68-708...d@T'22	C. E. PLUMMER Send us your Payment attention. Remittance on day of payment	W. M. RUCKER Petersburg cash items and collections at lowest rates.	B. T. KINSEY, V. P. and Cash.	W. C. TEMPLE Collections for prompt	200 Pf. 193	107	48	1,271		1,819	334	648	148	681	8	Chase N. and Cent. Han. Bk. & Tr., N. Y.; Phil. N., Phil.; 1st & Merch. N. and State-Plan. Bk. & Tr., Rich.	
" "	*PETERSBURG SAVINGS & AMERICAN TRUST COMPANY Jun'35Stmt 68-81 d@T'23	B. C. SYME P. M. POLLARD, Ch. of Bd.	P. M. POLLARD R. F. B. STEELE	PAUL E. WEBB, V. P. and Cash. R. W. PRICHARD, JR., Sec. LEWIS MADISON, A. Sec.	J. W. HUBBARD W. HAL PAYNE, A. Cash. and Tr. Off.	15 300 Class A Pf. 200	50	65	2,302		2,932	385	529	681	1,198	139	Chase N., N. Y.; 1st N., Phil.; 1st N., Balt.; 1st & Merch. N., Rich.	
" "		Established 1860. Banking in all its branches. We offer excellent facilities to Banks & Merchants. Valuable connections throughout Virginia. Your items and collections given careful attention at a moderate cost.																
" "	Petersburg Clearing House (Members indicated by a *) Bank of Phenix, Inc. Jun'35Stmt 68-475 @T'12	B. T. Kinsey	R. S. Chamberlayne, Jr., Ch. of Bd. and Pres.	L. P. Bailey, Jr.	Wm. R. Davis	(See pages 61-62 of Cities, or Number of States, etc.) 13 Pf. 13	6			2	167	66	38		56	7	1st N., Lynchburg.	
Phoenix 300 Charlotte O11	Bank of Phenix, Inc. Jun'35Stmt 68-475 @T'12	S. O. Rees	O. W. Ward	H. D. Wilson, Cash., Sec., and Tr.	C. B. Markham	33 Pf. 43	25	23	710	2	836	144	52	95	516	29	Chase N., N. Y.; 1st N., Newport News; Citiz. N., Hampton.	
Phoebus 2956 Elizabeth City O21	Bank of Phoebus Jun'35Stmt 68-417	L. M. Von Schilling, Ch.	Frank A. Kearney	P. McK. Johnson, Cash. and Tr. Off.	T. S. Holtzclaw	50	30	16	748	59	903	260	102	151	343	47	Merch. N., Hampton; State-Plan. Bk. & Tr. Co., Rich.; 1st N., Newport.	
" "	Old Point National Bank Jun'35Stmt 68-654 d@T'22																	



Number under Name of Bank is the Transit Number given to each bank in U. S. exclusively by The Rand-McNally Bankers' Directory, under the authority of The American Bankers Ass'n.

VIRGINIA—Continued

Non-Bank Towns with Nearest Banking Point (Indexed Acces.), Lawyers, Laws (Indexed) in back of this volume. For Interest Rates, Holidays, etc., see Laws.

TOWN AND COUNTY. County Seats. Entire State in No. 5 Fed. Res. Dist.	Mem. A. B. A. New State Priv. Mem. State B. Ass'n. [Estab. Fed. Res. Depts. Trust B-Bond d-Safe Deposit Savings	PRESIDENT.	VICE-PRESIDENT.	CASHIER.	ASS'T CASHIER.	LIABILITIES. (In Thousands of Dollars)					RESOURCES.					PRINCIPAL CORRESPONDENTS.		
						Capital	Surplus	Und.Prof. and or Reserves	Deposits	Other Liabilities	Totals	Cash, Bx. & Due from Bks	U.S. Gov. Securities	Other Securities	Loans & Discounts		Other Resources	
<b>Pocahontas</b> 2293 Tazewell N1	Bank of Pocahontas... d@1\$02 Jun'35Stmt 68-190	L. B. Crawford, Ch. of Bd. and Pres.	W. O. Scruggs	J. K. Suit	C. A. Dennen	\$ 50	\$ 25	\$ 34	\$ 708		\$ 907	\$ 219	\$ 97	\$ 207	\$ 369	\$ 15	Marine Midland Tr., N. Y.; 1st & Merch. N., Rich.; Cent.-Penn. N., Phil.	
<b>Poquoson</b> York O21	(See Odd)																	
<b>Port Royal</b> 157 Caroline J18	Port Royal Bank... d@1\$21 Jun'35Stmt 68-596	J. M. Holloway	Richard Baylor	R. F. Tankard, Cash. and Sec.		8 Pf. 17	11		65	2	103			1	53	49		
<b>Portsmouth</b> 45,704 Norfolk P21	<b>*AMERICAN NATIONAL BANK</b> Jun'35Stmt 68-70 d@1\$19	G. R. PARRISH, Ch. of Bd. and Pres.	F. D. LAWRENCE	E. G. ALLEN	J. F. FRENCH	250 Pf. 250	63	218	5,600	\$ 31	6,412	1,274	876	462	3,437	363	Chase N., N. Y.; Cont. Ill. N. Bk. & Tr. Co., Chl.; Phil. N., Phil.; 1st N., St. L.	
		<b>Collections a specialty. Remittance made on day of payment.</b>																
	Citizens Trust Company... \$19 Jun'35Stmt 68-585	Archibald Ogg	B. B. Ferguson	M. O. Lawrence, V. P. and Tr.	K. O. Howell, A. Tr. E. S. Busby, A. Tr.	250	50	36	758	643	1,737	409	3		1,234	91	N. City, N. Y.; Am. N., Portsmouth.	
	<b>*MERCHANTS &amp; FARMERS BANK</b> Jun'35Stmt 68-66	L. McK. Jack W. G. Parker, Ch.	W. G. Parker J. R. Porter, Asst. to Pres.	Junius Richardson	R. C. Dempsey	250 Pf. 200	100	191	2,394	3	3,138	763		302	1,862	211	Chase N., N. Y.; Phil. N., Phil.; State-Plan. Bk. & Tr., Rich.; N. Shawmut, Bos.	
	Morris Plan Bank... d@1\$20 Jun'35Stmt 68-675 (Members of Norfolk and Portsmouth Clearing House Association indicated by a *)	C. R. Welton	W. K. Hodges	G. R. Whitehurst	L. M. Hall E. E. Mathews	100 Pf. 40	25	10	669	111	955	16		76	829	34		
<b>Powhatan</b> 100 Powhatan M15	Bank of Powhatan... d@1\$22 Jun'35Stmt 68-649	Wm. E. Maxey	R. B. Whitlock	W. R. Parker	C. E. Boelt	25	27		550	13	615	50	50	50	450	15	Bk. of Com. & Tr., Rich.	
<b>Prince George</b> 35 Prince George O17	Bank of Southside Virginia 68-671 d@1\$19			Thos. E. Fenner, Mgr.													Mfnrs. Tr. Co., N. Y.; Bk. of Com. & Tr., Rich.; Petersburg Sav. & Am. Tr. Co., Petersburg.	
<b>Pulaski</b> 7168 Pulaski O3	Peoples National Bank Jun'35Stmt 68-159 d@1\$19	W. S. Tipton	J. N. Bosang	R. S. Cecil	W. L. Dudley	150	13	(With Surp)	574		737	110	87	54	435	51	Mfnrs. Tr. Co., N. Y.; 1st N. Ex., Roanoke.	
	<b>PULASKI NATIONAL BANK</b> Jun'35Stmt 68-158 d@1\$19	K. E. Harman	W. B. Wyatt	O. P. Jordan, Jr.	Curtis C. Jordan	161	85	49	895		1,190	187	146	103	615	139	Chase N., N. Y.; 1st N. Ex., Roanoke.	
	Pulaski Trust Co. ... d@1\$25 Jun'35Stmt 68-689	H. W. Steger, Ch. of Bd. and Pres.	Oscar Laughon	T. F. Wirt, Sec. and Tr.		100	15	11		176	302	7		112	115	68		
<b>Purcellville</b> 747 Loudoun E15	Purcellville National Bank Jun'35Stmt 68-418 d@1\$02	C. L. Robey	J. T. McGavaok Notley Ball	J. D. Tribby		50	50	71	1,559		1,730	160	59	1,084	412	15	Cent. Han. Bk. & Tr., N. Y.; 1st N. Balt.	
<b>Quantico</b> 538 Prince William H17	First National Bank... d@1\$23 Jun'35Stmt 68-669	C. O. Cloe	A. E. McInteer	H. Ewing Wall	Miss E. R. Keys	25	25	29	501	29	609	219	94	84	198	14	Cent. Han. Bk. & Tr., N. Y.; 1st & Merch. N., Rich.	
<b>Radford</b> 6227 Montgomery O4	Peoples Bank... d@1\$22 Jun'35Stmt 68-650	F. P. McConnell	H. C. Tyler Harry S. Walker J. H. T. McConnell	W. V. Craig	F. B. Sitton B. T. McConnell	25	5	8	32	6	76	24		5	47	47	Chase N., N. Y.; 1st & Merch. N., Rich.; Seaboard Citiz. N., Norfolk.	
<b>Raphine</b> 300 Rockbridge K9	Bank of Rockbridge... d@1\$06 Jun'35Stmt 68-421	E. R. Flippo	D. J. Whipple	H. S. Wade	I. M. Huffman, Mgr.	3 Pf. 50	27	10	422	5	517	60	21	59	351	26	Mfnrs. Tr. Co., N. Y.; Peo. N., Lexington; 1st & Merch. N., Rich.	
<b>Rapidan</b> 218 Culpeper I14	State Bank of Rapidan Jun'35Stmt 68-420 d@1\$09	Stuart Bresee	E. W. Armentrout	E. L. Peyton		10			48	1	59		7	13	20	19	Citiz. N., Orange.	
<b>Reedville</b> 1025 Northumberland K21	Peoples Bank of Reedville, Va., Inc. d@1\$10 Jun'35Stmt 68-275	G. N. Reed Wm. Blundon, Ch.	J. C. Jett Jno. R. Hinton	F. C. Jett	H. B. Jett N. E. McCullough	75	15	17	498	12	617	137	165	140	154	21	1st N., Balt.; 1st & Merch. N., Rich.	
<b>Remington</b> 273 Fauquier H1b	State Bk. of Remington, Inc. Jun'35Stmt 68-420 d@1\$13	R. L. Willis R. A. Tifeild, Sec. of Bd.	C. B. Chilton W. F. Mattingly	W. E. Herring	J. W. Stone	16 Pf. 15	5	4	112		152	24	13		108	7	State-Plan. Bk. & Tr., Rich.	
<b>Rich Creek</b> 215 Giles N3	Farmers & Merchants Bank Jun'35Stmt 68-608 d@1\$24	W. O. Woodson	S. P. Mann	P. L. Comer	H. E. Woodson	19 Pf. 6	5	2	106		138	29	22	5	65	17	1st N. Ex., Roanoke.	
<b>Richlands</b> 1855 Tazewell O8	First National Bank... d@1\$16 Jun'35Stmt 68-422	W. R. Williams	H. W. Bane	H. V. Lindsey	Kenneth L. Williams	40	40	16	515	42	653	103	105	137	292	16	Chem. Bk. & Tr., N. Y.; 1st N. Ex., Roanoke; 1st N., Cin.	
	Richlands National Bank... d@1\$16 Jun'35Stmt 68-522	G. M. Brown J. J. Draper, Ch.	C. B. Orr	C. B. Orr	R. G. Flanary	25	7	5	237	25	299	47	26	7	208	11	1st N. Ex., Roanoke.	



Number under Name of Bank is the Transit Number given to each bank in U. S. exclusively by The Rand-McNally Bankers' Directory, under the authority of The American Bankers Ass'n.

**RICHMOND—Reserve City**  
(Federal Reserve City No. 5)

(Henrico County M 17) County Seat,  
Population 182,929

Mem. A. B. A. \*New State Priv.  
Mem. State B. Ass'n. [Etab.  
Fed. Res. Depts. T-Trust B-Bond  
d-Safe Deposit © Savings

**\*BK. OF COMMERCE  
& TRUSTS**

Jun'35Stmt 68-13 d@T\*15 05  
(901 E. Main St.)

**\*CENTRAL  
NATIONAL  
BANK**

Jun'35Stmt 68-25 d@T\*11  
(219 E. Broad)

Consolidated Bank & Trust Co.  
Jun'35Stmt 68-12 d@T\*15 03  
(329 N. First St.)

\*Federal Reserve Bk. Dist. 5\*  
68-3

**\*FIRST &  
MERCHANTS  
NATIONAL  
BANK**

**OF RICHMOND**

Jun'35Stmt 68-1 d@T\*15 05  
(9th and Main Sts.)

Guaranty Trust Co. B@T\*12  
Jun'35Stmt 68-652

\*Mechanics & Merch. Bank  
Jun'35Stmt 68-112 d@T\*15 89  
(1129 Hull St.)

**MORRIS PLAN BANK  
OF VIRGINIA** d@T\*15 22  
Jun'35Stmt 68-677  
(8th and Main Sts.)

(Richmond continued on next page)

PRESIDENT.	VICE-PRESIDENT.	CASHIER.	ASS'T CASHIER.	LIABILITIES. (In Thousands of Dollars)					RESOURCES.					Richmond Clearing House Ass'n. Members shown by * Affiliated Banks by +		
				Capital	Surplus	Und.Prof. and or Reserves	Deposits	Other Liabilities	Totals	Cash, Ex. & Due from Bks	U.S. Gov. Securities	Other Securities	Loans & Discounts		Other Resources	
<b>J. T. WILSON,</b> <i>Ch. of Bd. and Pres.</i>	<b>W. A. ROPER,</b> <i>G. A. PEPE,</i> <i>A. Tr. Of.</i>	<b>W. N. STREET,</b> <i>T. J. HEADLEE,</i> <i>Tr. Of.</i>	<b>C. W. ROPER,</b> <i>J. E. TOWNES,</i> <i>R. D. CURTIS</i>	\$ 600	\$ 300	\$ 199	\$ 7,625	\$ 6	\$ 8,730	\$ 1,933	\$ 1,588	\$ 222	\$ 4,542	\$ 445	Cent. Han. Bk. & Tr. Co. and Chase N. N. Y.; State-Plan. Bk. & Tr. Co., Rich.	
<b>MEMBER OF FEDERAL RESERVE SYSTEM.</b> Send Us Your Collections for prompt attention.				(Manchester Branch: D. C. Ballard,						Cash.; W. J. Fisher,						
<b>W. H. SCHWARZSCHILD</b>	<b>W. H. SCHWARZSCHILD, JR.</b>	<b>M. L. PRESSON,</b>	<b>HOWARD E. GILL,</b>	1,000	500	353	12,876		14,729	4,540	3,799	891	5,316	183	Chase National Bank New York National City Bank New York Bank of The Manhattan Co. New York First National Bank Baltimore Philadelphia National Bank Philadelphia	
<b>Prompt Attention on Collections</b>																
<b>E. C. Burke,</b> <i>J. T. Hewin, Ch.</i>	<b>E. F. Johnson,</b> <i>Quinn Shelton</i> <i>J. T. Carter</i>	<b>W. S. Banks,</b> <i>Sec. and Tr.</i> <i>S. W. Robinson, Jr.,</i> <i>V. P.</i>	<b>S. J. Saunders,</b> <i>A. Sec. and A. Tr.</i> <i>E. C. Burke,</i> <i>Tr. Of.</i>	80	50	17	581		728	121	41	20	486	60	N. City, N. Y.; Cent. N., Rich.	
(See Page 37 for complete information)																
<b>J. M. MILLER, JR.,</b>	<b>A. F. RYLAND,</b>	<b>J. M. BALL, JR.,</b>	<b>J. E. TYLER, JR.,</b>	3,000	2,000	1,766	60,696		67,462	33,799	11,969	8,817	12,018	859	Bankers Trust Co. New York Central Hanover Bank & Trust Co. New York Chase National Bank New York Guaranty Trust Co. New York National City Bank New York New York Trust Co. New York	
<b>C. R. BURNETT,</b> <i>V. P.</i>	<b>S. P. RYLAND,</b> <i>A. K. PARKER</i> <i>V. P.</i>	<b>T. W. PURCELL,</b> <i>V. P. and Tr. Of.</i>	<b>F. C. LAFFERTY,</b> <i>JOHN S. HAW</i> <i>J. W. BOWLES</i> <i>O. C. WHITE</i> <i>G. J. HUNT</i>	Office s: 9th and 250 9 W. Main 130 7 E. B. rookla nd Pk.							<b>MASON</b>	<b>SMITH</b>	<i>Mgr.</i>	<b>J. FULGHAM,</b>	<i>Mgr.</i>	
<b>FRED W. THOMPSON,</b> <i>Asst. to President</i>	<b>H. H. HARRIS,</b> <i>H. P. GILLESPIE,</i> <i>A. V. P.</i>	<b>A. E. W. HARRISON,</b> <i>A. Tr. Of.</i>	<b>C. S. TREVETT,</b> <i>Auditor</i>													
<b>EXCELLENT FACILITIES FOR COLLECTIONS.</b>																
<b>A fully equipped Trust Department.</b>																
<b>Geo. O. Gregory,</b>	<b>E. G. Gunn,</b> <i>E. B. Gregory</i>	<b>A. J. Smith,</b> <i>Sec. and Tr.</i>		100	30	23	40	384	676	12			84	580	Chase N. (Metro. Br.), N. Y.; Am. Bk. & Tr. Co., Rich.	
<b>A. L. Adamson,</b> <i>Ch. of Bd. and Pres.</i>	<b>J. H. Patteson,</b>	<b>J. B. Hancock,</b> <i>Cash. Sec. and Tr. Of.</i>		200	40	36	1,572	4	1,852	371	382	128	885	86	Chase N. N. Y.; State-Plan. Bk. & Tr. Co., Rich.	
<b>T. C. Boushall,</b> <i>R. W. Pitman,</i> <i>Exec. V. P.</i>	<b>E. N. Plack,</b> <i>L. H. Zehmer</i> <i>E. B. Brower</i> <i>L. H. Fairbank</i> <i>H. M. Shugart</i> <i>A. E. Wharton</i> <i>E. P. Mangum,</i> <i>A. V. P.</i>	<b>Anton C. Adams,</b> <i>V. P. and Cash.</i> <i>A. V. Kidd, Auditor</i>	<b>E. N. Islin,</b> <i>Edwin Hye</i> <i>L. P. Harrell</i>	600	200	377	10,912	17	12,406	1,152	1,005	2,164	7,954	131	Mfrs. Tr. Co. and Chase N. N. Y.; State-Plan. Bk. & Tr. Co. and 1st & Merch. N., Rich.; Phil. N. and Tra. N. Bk. & Tr., Phil.; 1st N., Balt.; 1st N. Ex., Roanoke; N. Bk. Com., Norfolk; 1st N., Newport News.	



Mem. A. B. A. New State Priv. Mem. State B. Ass'n. [Etab. Fed. Res. Depts. Trust B-Bond d-Safe Deposit Savings	PRESIDENT.	VICE-PRESIDENT.	CASHIER.	ASST' CASHIER.	LIABILITIES. (In Thousands of Dollars)					RESOURCES.					Rich. Clearing House Ass'n Members shown by* Affiliated Banks by + PRINCIPAL CORRESPONDENTS.	
					Capital	Surplus	Und.Prof. and or Reserves	Deposits	Other Liabilities	Totals	Cash, Ex. & Due from Bks	U.S. Gov. Securities	Other Securities	Loans & Discounts		Other Resources
Pollard & Bagby Trust Co. Jun'35Stmt 68-82 d@T±\$20	A. W. Pollard Hill Montague, Ch.	Hill Montague	Maurice F. Phillips Sec. and Tr.	S. H. Jorg A. Sec. and A. Tr.	\$ 154	\$ 90	\$ 2	\$ 391	\$ 1,115	\$ 1,752	\$ 30		\$ 83	\$ 506	\$ 1,133	Cent. N., Va. Tr. Co. and State-Plan. Bk. & Tr. Co. Rich.
*Savings Bank & Trust Co. Jun'35Stmt 68-9 d@T±\$89 (Main St. at 12th)	G. W. Watt	B. M. Gwathmey	C. P. Word Cash. and Tr. Off.	Wm. H. Michael	200	250	208	2,896	7	3,561	517		702	2,165	177	Cent. Han. Bk. & Tr. Co., N. Y.
Southern Bank & Trust Co. Jun'35Stmt 68-699 d@T±\$16 (6th and Franklin Sts.)	O. D. Brinser	R. E. Anderson J. H. Pirrung	R. P. French J. G. Henning, V. P.	R. H. Davis	200	20	62	1,416	4	1,702	335	\$ 294	32	927	114	Bk. of Com. & Trusts, (Broad St. Branch) Rich.
*South Richmond Bank, Inc. Jun'35Stmt 68-32 d@T±\$13 (2604 Hull St.) (Bank in Chesterfield County)	J. E. Norvell Ch. of Bd. and Pres.	W. A. Horner G. W. Diggs	E. G. Bailey		10	16	6	168		200	76	7		104	13	Bk. of Com. & Trusts, (Manchester Branch) Rich.
<b>STATE-PLANTERS BANK &amp; TRUST CO.</b> ♦ 68-2 d@T±\$65 Jun'35Stmt (900 E. Main St.)					JULIEN H. HILL Ch. of Ex. Comm. RICHARD H. SMITH	WILSON M. BROWN B. FRANK DEW WARREN M. GODDARD J. HARVIE WILKINSON, JR.	H. H. AUGUSTINE, V. P. and Cash. L. W. BISHOP, Compt. MONCURE P. PATTESON, Asst. Compt. W. EDWIN MILLER E. F. DIGGS, Aud.	R. G. ANDREWS C. R. DAVIS JOHN C. DAVIS B. S. DUVAL C. B. FLEET, JR. PAUL MAYO W. EDWIN MILLER R. H. WELLS	TRUST DEPARTMENT HAWES COLEMAN, JR. Vice Pres. E. E. WILSON Vice Pres. L. B. GUNN Trust Officer A. R. COLEMAN Asst. Tr. Off. W. J. SPILLER Asst. Tr. Off. STUART R. GLENN Asst. Tr. Off.	MEMBER FEDERAL RESERVE SYSTEM	1,250 500 495 40,457 80 44,782 11,620 7,922 6,983 14,447 3,810	BROAD STREET BRANCH JESSE F. WOOD Vice-President W. B. SUTTON, JR. Asst. Cashier CHURCH HILL BRANCH CHAS. E. TALLEY Vice-President E. B. MUIRE Asst. Cashier FLOYD AVENUE BRANCH R. P. KNIGHTLY Manager HARRISON STREET BRANCH STUART W. PHILLIPS Manager NORTHSIDE BRANCH H. S. LAFOON Manager HOPEWELL BRANCH W. H. GILMAN Vice-President W. F. BUTTERWORTH Asst. Cashier	CENTRAL HANOVER BANK AND TRUST CO. New York CHEMICAL BANK AND TRUST CO. New York CHASE NATIONAL BANK New York BANKERS TRUST CO. New York BANK OF NEW YORK AND TRUST CO. New York BANK OF THE MANHATTAN CO. New York CONTINENTAL ILLINOIS NATIONAL BANK and Trust Co. Chicago FIRST NATIONAL BANK Chicago RIGGS NATIONAL BANK Washington, D. C. BANK OF AMERICA NAT'L TR. & Savs. Assn. San Francisco			
* VIRGINIA TRUST COMPANY Jun'35Stmt 68-10 d@T±\$92 (821 E. Main)	H. W. JACKSON	WALKER SCOTT J. P. TAYLOR P. B. WATT	W. B. JERMAN, Tr. J. R. WILSON, A. Tr. S. S. JACKSON, A. Tr. W. B. RYLAND, A. Tr. OSCAR UPSHUR, A. S. B. H. POLLARD, A. S. E. H. BRYSON, A. S. E. M. LONG, Gen. Counsel	J. M. CARTER, Jr., Sec. P. B. WATT, Tr. Off. CHAS. WATKINS, Mgr. Bond Dept.	500	250	904	6,283	10	8,647	1,958		2,387	3,792	510	Cent. Han. Bk. & Tr. Co., N. Y.; State-Plan. Bk. & Tr. Co., Rich.
Richmond Clearing House (Members indicated by a *)	H. W. JACKSON	C. R. BURNETT	G. T. MALLONCE, Sec.-Mgr.		(See pages 61-62 for Deposits by Cities, or Number of States, etc.)					National, State and Private Banks, Total						State-Plan. Bk. & Tr., Richmond.
FREDERICK E. NOLTING, Inc. (Main & Eighth Sts.) ±32	FRED'K E. NOLTING	R. MILES SPILLER ASHBY V. WALTON	J. ALEX. MCCRONE, Secy.	R. MILES SPILLER, Treas.												
OLD DOMINION MORTGAGE CORPORATION (1101 E. Main St.)	R. A. RICKS	WALTER A. WILLIAMS, Jr. Vice. Pres. and Counsel	RICHARD C. WALDEN, III, Secy. and Treas.	R. C. GRIFFITH, A. Sec.												
THE RICHMOND CORPORATION (726 E. Main St.)	RUTHERFOORD FLEET	CLAUDE R. DAVENPORT	J. JOSEPH MAY, V. Pres. and Treas.	RUTHERFOORD FLEET, JR., Mgr. Sales Dept.												State-Planters Bank & Tr. Co., Richmond First & Merchants National Bank of Richmond

**\* STATE-PLANTERS BANK & TRUST CO.**

**\* VIRGINIA TRUST COMPANY**

**FREDERICK E. NOLTING, Inc.**  
**OLD DOMINION MORTGAGE CORPORATION**  
**THE RICHMOND CORPORATION**

Cent. Han. Bk. & Tr. Co., N. Y.; State-Plan. Bk. & Tr. Co., Rich.  
State-Plan. Bk. & Tr., Richmond.  
State-Planters Bank & Tr. Co., Richmond  
First & Merchants National Bank of Richmond



Number under Name of Bank is the Transit Number given to each bank in U. S. exclusively by The Rand-McNally Bankers' Directory, under the authority of The American Bankers Ass'n.

VIRGINIA—Continued

Non-Bank Towns with Nearest Banking Point (Indexed Accos.), Lawyers, Laws (indexed) in back of this volume. For Interest Rates, Holidays, etc., see Laws.

TOWN AND COUNTY. County Seat. Entire State in No. 5 Fed. Res. Dist.	Mem. A. B. A. New State Priv. Mem. State B. Ass'n. [Etab. Fed. Res. Depts: T-Trust B-Bond d-Safe Deposit @ Savings	PRESIDENT.	VICE-PRESIDENT.	CASHIER.	ASS'T CASHIER.	LIABILITIES. (In Thousands of Dollars)					RESOURCES.					PRINCIPAL CORRESPONDENTS.	
						Capital	Surplus	Und. Prof. and Reserves	Deposits	Other Liabilities	Totals	Cash, Ex. & Due from Bks	U.S. Gov. Securities	Other Securities	Loans & Discounts		Other Resources
Roanoke 69,206 Roanoke N7	<b>*THE COLONIAL-AMERICAN NATIONAL BANK</b> Jun'35Stmt 68-61 d@T*10	G. N. DICKINSON G. C. HOLGOMB, Ch. W. W. BOXLEY, Ch. Advisory Comm M. W. TURNER, Ch. Exec. Comm.	G. C. HOLGOMB D. P. HYLTON, Tr. Of.	L. R. TUCKER	W. D. HALL D. D. ALLEY J. S. MOOMAW H. S. PECK	\$ 500	\$ 331	(With Surp)	\$ 5,239	\$ 500	\$ 6,770	\$ 1,718	\$ 1,328	\$ 510	\$ 2,329	\$ 885	Chase N., N. Y.; Md. Tr., Balt.; 1st & Merch. N., Rich.
"	<b>*FIRST NATIONAL EXCHANGE BANK</b> Jun'35Stmt 68-54 d@T*12	E. B. SPENCER J. T. MEADOWS, Ch. of Bd. J. B. FISHBURN, Ch. Exec. Comm. D. W. FLICKWIR, Ch. Fin. Comm.	N. W. PHELPS, Active C. F. COCKE A. M. NELSON J. P. FISHBURN	J. H. MATTHEWS H. G. NICHOLSON, Auditor	T. L. ENGLEBY W. E. AIRHEART C. H. SHIELDS A. F. RAWSON C. W. BEERBOWER P. S. STONESIFER, Tr. Officer	1,000	1,000	\$ 288	20,965	11	23,264	11,275	5,669	1,518	3,876	926	N. City, N. Y.; Phil. N., Phil.; 1st & Merch. N., Rich.
"	<b>*Liberty Trust Company</b> Jun'35Stmt 68-68 d@T*21	H. G. Robertson, Ch. of Bd., Pres., and Tr. Off.	W. W. Boxley W. L. Andrews	F. B. Wilson, Sec. and Tr.	Francis C. Sanders, A. Sec.	1,000	100	115	208	15	1,438	151	71	16	830	370	1st N. Ex., Roanoke.
"	+ Morris Plan Bank of Va. 68-719 d@*128			E. B. Brower, V. P. and Cash.	J. H. Chapman, Jr.	(Branch of Richmond)											
"	<b>*MOUNTAIN TRUST BANK</b> Jun'35Stmt 68-64 d@T*19	R. B. GUNN L. B. DAVIS, Ch. of Bd.	R. E. PAINE HOLMAN WILLIS C. T. DUDLEY	R. E. PAINE, Sec. and Tr. R. B. ADAMS, Tr. Officer	N. H. KEY, A. Sec. and A. Tr. E. D. FULWIDER, A. Sec. and A. Tr.	800	300	155	3,084	150	4,489	704		1,033	2,268	484	Irving Tr. Co., N. Y.; 1st & Merch. N. and Cent. N., Rich.; 5th 3d Un. Tr. Co., Cin.; 1st N. Ex., Roanoke.
"	Roanoke Clearing House (Members indicated by a * Associate members by a +)	J. T. Meadows E. B. Spencer, V. P. G. N. Dickinson, V. P.	R. B. Gunn H. G. Robertson J. S. Brown	H. G. Robertson, Sec. and Tr.		(See pages 61-62 of Cities, or Number of States, etc.)					National, State and Private Banks, Total						First National Exchange Bank, Roanoke.
"	<b>E. GRAY LINNEY COMPANY</b> Incorporated (Colonial Nat'l Bk. Bldg.) Bankers Trust Co. Jun'35Stmt 68-697	W. N. Shearer, Ch. of Bd. and Pres.	C. L. Hunt	R. N. Whitlow, Cash. and Tr. Off.		50		6	259		315	26	63	78	132	16	Peoples N., Rockymount; 1st N. Exch., Roanoke.
Rockymount 1539 Franklin P7	Peoples National Bank Jun'35Stmt 68-250 d@T*07	N. P. Angle, Ch. of Bd. and Pres.	R. Perdue	C. J. Davis, Cash., Sec., and Tr.	Annie S. McGhee, Off.	125	75	31	1,536		1,767	132	420	139	913	163	Mnfrs. Tr. Co., N. Y.; 1st N. Exch., Roanoke.
Roslyn 3000 Arlington F18	Arlington Trust Co., Inc. Jun'35Stmt 68-424 d@*14	J. E. Fowler	C. T. Merchant	Alan B. Proslise H. R. Thomas, Sec.		100	25	38	1,067		1,280	381	171	62	552	114	Irving Tr., N. Y.; 1st & Merch. N., Rich.; Riggs N., Wash., D. C.
Round Hill 300 Loudoun E15	Round Hill National Bank Jun'35Stmt 68-578 d@*20	H. C. Thompson	C. A. Baber	H. H. Cooley		40	15	9	425	42	531	91	85	119	211	25	Chase N., N. Y.; Marshall N. Bk. & Tr., Marshall.
Rural Retreat 436 Wythe P1	Peoples Bank Jun'35Stmt 68-572	C. C. Tate Z. M. Neff, Ch.	G. R. Umberger G. A. Lambert	J. B. Keesling, Cash. and Sec.	C. A. Davis E. E. Keesling	35	32	7	362		436	67	37	72	239	21	1st N. Ex., Roanoke.
Rustburg 400 Campbell N10	Campbell County Bank Jun'35Stmt 68-667 d@*124	R. A. Russell, Ch. of Bd. and Pres.	W. C. Rosser C. W. Woodson	C. I. Anderson	W. C. Jones	25	2	9	209	3	263	17	45	54	137	10	Mnfrs. Tr. Co., N. Y.; Lynchburg N. Bk. & Tr. Co., Lynchburg.
St. Charles 457 Lee D3	Lee Bank & Trust Co. 68-614 d@T*1820			L. B. Hagy		(Branch of Pennington Gap, Va.)											
St. Paul 716 Wise D6	St. Paul National Bank Jun'35Stmt 68-435 @*106	M. M. Long, Ch. of Bd. and Pres.	C. W. Banner E. D. Mason	J. L. Kiser		100	20	9	517	94	740	144	264	122	172	38	Cent. Han. Bk. & Tr. N. Y.; Fifth Third Un. Tr., Cin.; 1st N. Ex. Roanoke.
Salem 4833 Roanoke N6	Bank of Salem Jun'35Stmt 68-165	W. R. Hester	C. A. Albert R. M. Charlton	R. M. Charlton	W. M. Early, Jr. A. M. Davis	30	15	9	319		433	47	41	27	220	98	Cent. Han. Bk. & Tr. N. Y.; 1st N. Ex., Roanoke.
"	<b>*Farmers National Bank</b> Jun'35Stmt 68-163 d@T*71 (Members Roanoke Clearing House indicated by a *)	J. S. Brown, Ch. of Bd. and Pres. House indicated by a *)	W. R. Whitescarver G. E. Pierpont	J. R. Keister	W. L. Brown S. V. Goodwin J. B. Thomas James McCarty	100	100	98	1,453	100	1,851	343	437	343	614	114	N. City, N. Y.; 1st & Merch. N., Rich.; 1st N. Ex., Roanoke.
Saltville 2964 Smyth D9	First National Bank Jun'35Stmt 68-425	Chas. E. Wiley	Clyde Crafts	Clyde Crafts		50	35	11	530		626	170	118	59	237	42	Chase N., N. Y.; Lynchburg N. Bk. & Tr., Lynchburg.







Number under Name of Bank is the Transit Number given to each bank in U. S. exclusively by The Rand-McNally Bankers' Directory, under the authority of The American Bankers Ass'n.

VIRGINIA—Continued

Non-Bank Towns with Nearest Banking Point (Indexed Acces.), Lawyers, Laws (Indexed) in back of this volume. For Interest Rates, Holidays, etc., see Laws.

TOWN AND COUNTY. County Seats. Entire State in No. 5 Fed. Res. Dist.	Mem. A. B. A. New State Priv. Mem. State B. Ass'n. Estab. Fed. Res. Depts. Trust B-Bond d-Safe Deposit © Savings	PRESIDENT.	VICE-PRESIDENT.	CASHIER.	ASS'T CASHIER.	LIABILITIES. (In Thousands of Dollars)					RESOURCES.					PRINCIPAL CORRESPONDENTS.	
						Capital	Surplus	Und.Prof. and or Reserves	Deposits	Other Lia- bilities	Totals	Cash, Ex. & Due from Bks	U.S. Gov. Securi- ties	Other Securi- ties	Loans & Dis- counts		Other Re- sources
<b>Stuart</b> 588 Patrick Q5	First National Bank d@120 Jun'35Stmt 68-606	T. J. George	J. R. Clark	E. C. Price	L. B. Rucker	\$ 50	\$ 10	\$ 5	\$ 279	\$ 50	\$ 394	\$ 79	\$ 98	\$ 52	\$ 144	\$ 21	Cent. Han. Bk. & Tr., N. Y.; 1st N., Martinsville.
"	Patrick County Bk. d@120 Jun'35Stmt 68-281	W. C. Akers	A. C. Turner	J. C. Shockley		50	50	21	508		629	136	53	3	397	40	Cent. Han. Bk. & Tr., N. Y.; 1st N., Danville; 1st N. Ex., Roanoke
<b>Stuarts Draft</b> 448 Augusta K10	Peoples Bank, Inc. d@107 Jun'35Stmt 68-436	J. F. Forrer	O. L. Hockman	W. A. Bussey		20	10	3	116		149	21	14	6	99	9	Mfrs. Tr. Co., N. Y.; N. Valley, Staunton; 1st N., Waynesboro.
<b>Suffolk</b> 10,271 Nansemond Q20	American Bank & Trust Co. d@120 Jun'35Stmt 68-125	B. L. Saunders	W. R. Frazier N. G. Norfleet	E. E. Jones	G. F. Whitley J. R. Vann A. C. and Tr. Off.	125	50	72	1,357		1,604	472	9	12	982	129	N. City, N. Y.; N. Bk. Com., Norfolk.
"	<b>FARMERS BANK OF NANSEMOND</b> Jun'35Stmt 68-123 d@107 \$13'69	E. E. HOLLAND. Ch. of Bd. and Pres.	O. S. SMITH J. T. WITHERS	H. M. HOLLAND	A. H. HARGRAVE W. P. LIPSCOMB Tr. Officer	500	500	380	3,742		5,122	1,541	345	548	2,507	181	Cent. Han. Bk. & Tr., N. Y.; Phil. N., Phil.; State-Plan. Bk. & Tr., Rich.; N. Bk. of Com., Norfolk.
"	<b>NATIONAL BK. OF SUFFOLK</b> Jun'35Stmt 68-124 d@107 \$4'99	J. L. McLemore, Ch. of Bd. and Pres.	I. O. Hill J. M. Darden	H. T. Jackson J. W. Nurney A. V. P.	J. A. Vincent	250	115	70	1,384	250	2,069	390	398	192	941	148	Chase N., N. Y.; 1st N., Phil.; Md. Tr., Balt.; N. Bk. of Com., Norfolk.
<b>Surry</b> 243 Surry O19	Bank of Surry County, Inc. d@114 Jun'35Stmt 68-494	A. W. Bohannon	W. H. Pursell W. L. Avery	C. T. Hamlin, Cash. and Sec.	Clyde L. Cofer	17	41	5	175		238	41	21	20	148	8	Cent. N., Rich.; Bk. of Sussex & Surry, Wakefield, Va.
<b>Tappahannock</b> 427 Essex K19	Bank of Essex d@125 Jun'35Stmt 68-690	R. D. Bates	Wm. A. Wright	J. S. Phillips	W. W. Wallace Mrs. Thos. G. Jones	45	5	15	283	1	349	55		47	203	44	Bk. of Com. and Trusts, Rich.
"	Southside Bank d@110 Jun'35Stmt 68-438	James M. Lewis	J. L. Henley Deane Hundley	A. A. Cralle	H. T. Garnett, Jr. R. B. Rouzie, Jr.	97	17	18	716		848	121	43	22	588	74	Far. & Merch. State, Fredericksburg.
<b>Tazewell</b> 1211 Tazewell C10	Farmers Bank of Clinch Valley d@125 Jun'35Stmt 68-573	R. O. Crockett Aaron Russ, Active V. P.	Henry Preston H. E. Harman	G. M. St. Clair A. Z. Litz, V. P.	W. C. Baugh	200	50	26	898	10	1,184	190	95	70	774	55	Cent. Han. Bk. & Tr., N. Y.; 1st & Merch. N., Rich.
"	Tazewell National Bank d@102 Jun'35Stmt 68-236	W. T. Gillespie	J. W. Chapman	G. M. Mullin	R. B. Painter A. L. McCall	60	120	54	752	60	1,046	168	187	181	483	27	Chase N., N. Y.; State-Plan. Bk. & Tr., Rich.; 1st N. Ex., Roanoke.
<b>Temperanceville</b> 224 Accomac K24	Eastern Shore Citizens Bank 68-439 \$34			P. M. Nock													
<b>The Plains</b> 414 Fauquier G15	Fauquier National Bank 68-440 \$10			L. F. Bowersett, Mgr.													
<b>Timberville</b> 302 Rockingham H11	Farmers & Merch. Bank of Timberville, Inc. d@108 Jun'35Stmt 68-441	J. H. Hoover	E. M. Minnick	B. W. Hite	Nora Good	50	20	17	373	6	491	77	36	5	347	26	Irv. Tr., N. Y.; Bk. of Com. & Trusts, Rich.
<b>Troutville</b> 400 Botetourt N7	First National Bank d@110 Jun'35Stmt 68-279	J. W. Layman, Ch. of Bd. and Pres.	C. N. Huff	W. A. Reid	H. K. Harris	25	15	12	306	25	383	67	26	1	279	10	1st N. Ex., Roanoke.
<b>Urbanna</b> 432 Middlesex L20	Bank of Middlesex d@1900 Jun'35Stmt 68-445	C. D. Marchant, Ch. of Bd. and Pres.	Jerry Harrow	F. P. Eastman J. M. Revere, A. Cash.	E. M. Polliard J. W. Owen	25	15	6	513	1	610	105	32	48	372	53	State-Plan. Bk. & Tr., Rich.; Md. Tr. Co., Balt.
<b>Victoria</b> 1568 Lunenburg P13	Peoples National Bank d@135 Jun'35Stmt 68-499	A. B. Chandler Walter Williams, Ch.	R. M. Williams H. E. Whaley	T. I. Hardy	Chapman Lash	25	10		38		98	80	7	2	8	1	State-Plan. Bk. & Tr. Co., Rich.
<b>Vienna</b> 908 Fairfax F17	Vienna Trust Co. d@129 Jun'35Stmt 68-594	W. R. Gray	Joseph Berry John W. Rust, V. Pres. and Tr. Off.	G. N. Cobb, Cash., Sec., and Tr.	E. E. Cockrill, Ass't Cash., A. Sec. and A. Tr.	35	5	9	188	1	253	47	26		160	20	1st & Merch. N., Rich.
<b>Vinton</b> 3610 Roanoke N7	Mountain Trust Co. d@110 Jun'35Stmt 68-447			A. C. Harris, Mgr.													
<b>Virginia Beach</b> 1719 Princess Anne P23	National Bank of Commerce of Norfolk d@101 Jun'35Stmt 68-692			C. L. Fisher, Mgr.													
<b>Wakefield</b> 881 Sussex P19	Bank of Sussex & Surry d@102 Jun'35Stmt 68-449	P. D. Bain	W. A. Stephenson T. A. Saunders	W. H. Savedge Edw. Rogers, V. P.	W. A. Stephenson, Jr.	100	100	69	774	9	1,052	218	89	232	484	29	Chase N., N. Y.
<b>Warrenton</b> 1450 Fauquier G15	<b>FAUQUIER NATIONAL BANK</b> Jun'35Stmt 68-225 d@102	(P. G. MARSTELLER, Ch. of Bd. and Pres.)	E. L. CHILDS	A. W. MANN P. G. MARSTELLER, Tr. Off.	W. G. BARTENSTEIN A. M. R. CHARRINGTON H. H. HULFISH, JR.	150	150	26	2,181		2,657	486	146	166	1,706	153	Cent. Han. Bk. & Tr. Co., N. Y.; 1st N., Balt.; State-Plan. Bk. & Tr., Rich.
"	<b>PEOPLES NATIONAL BK.</b> Dec'34Stmt 68-226 d@109	D. Turner Day Edward E. Jenkins, Ch. of Bd.	E. M. Newton C. H. Bowen	Alan L. Day	D. J. Hatcher	50	12	18	311	50	441	46	57	23	265	50	Chase N., N. Y.







Number under Name of Bank is the Transit Number given to each bank in U. S. exclusively by The Rand McNally Bankers' Directory, under the authority of The American Bankers Ass'n.

VIRGINIA—Continued

Non-Bank Towns with Nearest Banking Point (Indexed Acces.), Lawyers, Laws (indexed in back of this volume. For Interest Rates, Holidays, etc., see Laws.

TOWN AND COUNTY. ▲County Seats. Entire State in No.5 Fed. Res. Dist.	Mem. A. B. A. *New \$State Priv. †Mem. State B. Ass'n. [Estab. ◆Fed. Res. Depts. †-Trust B-Bond d-Safe Deposit © Savings	PRESIDENT.	VICE-PRESIDENT.	CASHIER.	ASS'T CASHIER.	LIABILITIES. (In Thousands of Dollars)				RESOURCES.				PRINCIPAL CORRESPONDENTS.			
						Capital	Surplus	Und. Prof. and or Reserves	Deposits	Other Liabilities	Totals	Cash, Ex. & Due from Bks	U.S. Gov. Securities		Other Securities	Loans & Discounts	Other Resources
▲Woodstock... 1552 Shen'doah F12	<b>NATIONAL BANK OF WOOD-STOCK</b> ... 68-232... d©†'05 Jun'35Stmt	<b>P. S. RHODES</b> , Ch. of Bd. and Pres. 15 CENTS sent 25 CENTS for e	<b>S. E. BOYER</b> -----	<b>W. E. BOYER</b> -----		\$ 50 Pf. 25		\$ 4	\$ 253		\$ 332	\$ 80	\$ 19	\$ 2	\$ 183	\$ 48	Chase N., N. Y.; Md. Tr. Co., Balt.; State-Plan. Bk. & Tr. Co., Rich.
" " "	<b>SHENANDOAH COUNTY BANK &amp; TRUST CO.</b> ... d©†'99 Jun'35Stmt 68-230	<b>E. W. NEWMAN</b> , Ch. of Bd. and Pres.	<b>W. C. FORD</b> -----	<b>A. K. ALBERT</b> <b>JACOB HAUN, Sec.</b> <b>E. W. NEWMAN,</b> Tr. Off.	<b>F. G. WOLVERTON</b> <b>M. E. NEWMAN,</b> A. Sec.	50 \$ 25		13	753		841	277	19	3	491	51	Cent. Han. Bk. & Tr., N. Y.; 1st & Merch. N., Rich.; 1st N., Balt.
▲Wytheville... 3327 Wythe P2	First National Farmers Bank Jun'35Stmt 68-176 d©†'82	<b>C. W. GLEAVES</b> --- <b>R. L. PEIRCE, Ch.</b>	<b>S. B. CAMPBELL</b> --- <b>W. B. CASSILL</b>	<b>J. M. GRAHAM</b> ---	<b>G. S. TOPHAM</b> --- <b>C. E. HANKLA</b>	200 (Incl. Und. Prof.)	102	28	1,148	\$ 200	1,678	172	573	37	829	67	Cent. Han. Bk. & Tr., N. Y.; 1st N. Ex., Roanoke.
" " "	Wythe County National Bank Jun'35Stmt 68-682 d©†'24	<b>W. M. MARTIN</b> ---	<b>R. P. JOHNSON</b> --- <b>W. B. RORER</b>	<b>W. B. RORER</b> ---	<b>R. M. WOLFENDEN,</b> Jr.	50	10	(With Surp)	399	50	509	69	104	9	284	43	Lynchburg N. Bk. & Tr., Lynchburg.
▲Yorktown... 480 York N20	First National Bank Jun'35Stmt 68-576	<b>S. R. CURTIS</b> ---	<b>W. T. WAINWRIGHT</b> --- <b>A. J. RENFORTH</b>	<b>C. G. FLETCHER</b> ---	<b>I. W. PARK</b> --- <b>J. S. CORNICK</b> ---	28 Pf. 22	25	3	466	25	569	73		256	200	40	Chase N., N. Y.; 1st N., Newport News.

F.R.D. 12 \$ Seattle  
Sp Spok. P Port.

WASHINGTON

TOWN AND COUNTY. ▲County Seats. Entire State in No.5 Fed. Res. Dist.	Mem. A. B. A. *New \$State Priv. †Mem. State B. Ass'n. [Estab. ◆Fed. Res. Depts. †-Trust B-Bond d-Safe Deposit © Savings	PRESIDENT.	VICE-PRESIDENT.	CASHIER.	ASS'T CASHIER.	LIABILITIES. (In Thousands of Dollars)				RESOURCES.				PRINCIPAL CORRESPONDENTS.			
						Capital	Surplus	Und. Prof. and or Reserves	Deposits	Other Liabilities	Totals	Cash, Ex. & Due from Bks	U.S. Gov. Securities		Other Securities	Loans & Discounts	Other Resources
▲Aberdeen... 21,723 \$ Grays Harbor K3	<b>THE NATIONAL BANK OF COMMERCE OF SEATTLE</b> ... 98-30 d©†'1900	<b>JULLUS C. JOHNSON</b>	<b>R. J. STEPHENS</b> ---	<b>N. K. NANSEN</b> ---	<b>RAY L. JOHNSON</b> ---	\$ 50	\$ 10	(With Surp)	\$ 161		\$ 221	\$ 74		\$ 38	\$ 100	\$ 9	Old N. Bk. & Un. Tr. Co., Spokane.
▲Almira... 339 Sp Lincoln H19	Almira State Bank... d©†'02 Jun'35Stmt 98-209	<b>F. D. CARTWRIGHT</b> --- <b>W. T. ODLIN, Ch.</b> <b>C. H. TRACY</b>	<b>W. F. MCCracken</b> ---	<b>CRESSA ABBEY</b> ---	<b>BERTHA BENEDICT</b> --- <b>N. SAYLOR</b>	50	10	\$ 5	203	\$ 2	270	56	\$ 72	38	94	10	1st N., Seattle.
▲Anacortes... 6564 \$ Skagit D 7 Arlington... 1439 \$ Snohomish F9	Bank of Commerce Jun'35Stmt 98-68 d©†'05 Arlington State Bank Jun'35Stmt 98-131 ©†'1900	<b>L. C. PALMER</b> ---	<b>G. L. BRUMBY</b> ---	<b>C. W. HILL</b> ---	<b>G. W. RIPLEY</b> --- <b>R. M. LANDBERG</b>	25	7	(Incl. Und. Prof.)	5	235	272	110		65	77	20	Cent. Han. Bk. & Tr., N. Y.; 1st N. and N. Bk. of Com., Seat.
" " "	Citizens State Bank... d©†'07 Jun'35Stmt 98-132	<b>A. E. CLARKE</b> , Ch. of Bd. and Pres. <b>W. A. HEATH</b>	<b>E. MATTHES</b> ---	<b>LEO W. JESSE</b> ---	<b>JNO. GREGGS</b> ---	*30 (*Incl. Und. Prof.)	8	10	298	200	346	62		104	160	20	Gty. Tr., N. Y.; 1st N., Seattle; Secur. N., Everett.
▲Asotin... 697 Sp Asotin N24 Auburn... 3906 \$ King J8 Ballard	Bank of Asotin County Jun'35Stmt 98-176 d©†'04 <b>AUBURN NATIONAL BANK</b> Jun'35Stmt 98-380 d©†'34 (See Seattle)	<b>E. K. BISHOP</b> -----	<b>W. H. TUCKER, Mgr.</b> -----	<b>G. W. RIPLEY</b> --- <b>R. M. LANDBERG</b>	<b>G. W. RIPLEY</b> --- <b>R. M. LANDBERG</b>	25	5	4	153		187	62	61	32	26	6	1st N., Lewiston, Ida.
▲Battle Ground... 540 P Clark P7 Bellingham 30,823 \$ Whatcom C7	State Bank of Battle Ground Jun'35Stmt 98-359 ©†'14 <b>*AMERICAN NATIONAL BANK</b> Jun'35Stmt 98-11 d©†'22 (South Bellingham) <b>*BELLINGHAM NATIONAL BANK</b> Jun'35Stmt 98-10 d©†'04 <b>*FIRST NATIONAL BANK</b> Jun'35Stmt 98-9 d©†'04 <b>*Northwestern National Bk.</b> Jun'35Stmt 98-12 d©†'08 <b>*Union Trust Co. d©†'25</b> Jun'35Stmt 98-14 Bellingham Clearing House (Members indicated by a *)	<b>E. K. BISHOP</b> -----	<b>W. H. TUCKER, Mgr.</b> -----	<b>G. W. RIPLEY</b> --- <b>R. M. LANDBERG</b>	<b>G. W. RIPLEY</b> --- <b>R. M. LANDBERG</b>	25	10	14	603		677	125	49	256	217	30	Chase N., N. Y.; Bk. of Calif. N. A., Tacoma; Pac. N., Seattle.
" " "		<b>F. M. KETTENRING</b> ---	<b>C. F. MYERS</b> ---	<b>P. L. RASMUSSEN</b> ---	<b>PETER LUNDE</b> ---	*10 (*Incl. Und. Prof.)	5	7	135		157	24	16	68	43	6	Vancouver N. Vancouver; 1st N., Port.
" " "		<b>B. T. DRAKE</b> -----	<b>E. B. DEMING</b> --- <b>G. F. LARRABEE</b>	<b>G. W. KEAGLE</b> , Cash. and Tr. Off.	<b>PETER LUNDE</b> ---	100	30	9	1,124		1,263	495	204	417	125	22	N. City, N. Y.; 1st N., Chi.; Bk. of Calif. N. A. and 1st N., Seat.; Wells Fargo Bk. & Un. Tr. Co., San F.
" " "		<b>V. A. ROEDER</b> -----	<b>WILLIAM McCUSH,</b> V. P. and Tr. Off.	<b>H. P. JUKES</b> , V. P. and Cash.	<b>E. B. BATES</b> --- <b>C. E. LUSBY,</b> A. C. and A. Tr. Off.	200	250	46	1,892		2,388	420	282	551	787	348	Gty. Tr. Co., N. Y.; Cont. Ill. N. Bk. & Tr. Co., Chi.; W. F. Bk. & Un. Tr., San F.; 1st N., Seattle.
" " "		<b>A. M. MUIR</b> -----	<b>L. K. PURCELL</b> ---	<b>H. G. HEAL</b> --- <b>O. SELANDER, Aud.</b>	<b>C. G. WHITE</b> --- <b>A. L. OLSEN</b>	500	100	24	3,077		3,701	880	975	725	958	163	Chase N., N. Y.; Cont. Ill. N. Bk. & Tr. Co., Chi.; N. Bk. Com., Seattle; Crocker N. and Anglo Calif. N., San F.; U. S. N. and 1st N., Port.
" " "		<b>H. B. PAIGE</b> -----	<b>C. K. McMillin</b> ---	<b>P. E. HEAL</b> ---	<b>W. H. LAWSON</b> --- <b>J. E. OWEN</b>	100	35	8	1,258		1,401	362	199	288	407	145	Cent. Han. Bk. & Tr., N. Y.; 1st N., Chi.; 1st N., Seattle.
" " "		<b>McKinley Ellis</b> , Ch. of Bd. and Pres.	<b>P. H. BROWNE</b> ---	<b>R. A. MILLER</b> ---		*100 (*Incl. Und. Prof.)	10	6	240		356	56	20	131	77	72	Gty. Tr., N. Y.; Pem. Bk. & Tr., Seat.; Dom. Bk. of Can., Vancouver.
" " "		<b>H. P. JUKES</b> -----		<b>P. E. HEAL, Sec.</b>		(See pages 61-62-63 for number of Deposits by Cities, States, etc.)					Nation	al, Stat	e and	Private	Banks,	Total	

Banks Advertising in this Directory give Prompt Attention to Collections and Correspondence



# The Blue Book Representative Is A Travelled Banker

The Blue Book representative who calls upon your bank has been meticulously chosen. He is a courteous, efficient, thoroughly seasoned bank man. His training and background qualify him to understand banking developments in hundreds of localities and to make that understanding useful to your bank.

Behind him at all times is Rand McNally & Company's national banking acquaintance-

ship, built up through 62 years of service to the whole banking field and maintained by daily correspondence and daily personal contact with progressive bankers from coast to coast.

Counsel with the Blue Book man in charge of your territory. He is in daily touch with your regional opportunities and can help you realize all of your Rand McNally Bankers Directory service.

Wash.

## The Blue Book Offers:

*A standard priced publicity investment. No "favors" or "special concessions."*

*A chance to reach without duplication, every directory user among the banks, investment houses and commercial firms of America.*

*A standardized prod-*

*uct published by a reliable house.*

*The most accurate, complete and up-to-date bank information it is possible to obtain.*

*A manual of banking laws, banking authorities, banking facts and banking personalities.*

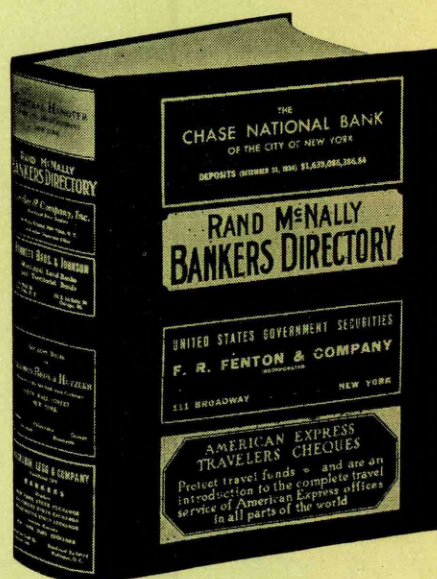

# RAND McNALLY BANKERS DIRECTORY







# Save Money on Your Addressing

**W**E keep an accurate, up-to-date addressograph list of all the banks in the United States, corrected weekly. This list is at your service. If we can address your circulars, envelopes, fill in letters or "pull a proof" of it, you can have the service at a reasonable price and be assured that there will be no "come back" mail. Every name is live, active and kept so by careful attention.

If interested we should be glad to hear from you and to quote prices and give other information.

*Write to Addressing section of*

**→ RAND McNALLY & COMPANY ←**

536 S. Clark Street, Chicago



Number under Name of Bank is the Transit Number given to each bank in U. S. exclusively by The Rand-McNally Bankers' Directory, under the authority of The American Bankers Ass'n.

WASHINGTON—Continued

Non-Bank Towns with Nearest Banking Point (Indexed Access), Lawyers, Laws (Indexed) in back of this volume. For Interest Rates, Holidays, etc., see Laws.

TOWN AND COUNTY. County Seats. F. R. D. 12. S. Seat. SP, Spok. P. Port.	Mem. A. B. A. New State Priv. Mem. State B. Ass'n. [Estab. Fed. Res. Depts. Trust B-Bond d-Safe Deposit Savings	PRESIDENT.	VICE-PRESIDENT.	CASHIER.	ASS'T CASHIER.	LIABILITIES. (In Thousands of Dollars)					RESOURCES.					PRINCIPAL CORRESPONDENTS.	
						Capital	Surplus	Und. Prof. and Reserves	Deposits	Other Liabilities	Totals	Cash Ex. & Due from Bks	U. S. Gov. Securities	Other Securities	Loans & Discounts		Other Resources
Blaine 1642 \$ Whatcom B7	Citizens Bank d@*1'20 Jun'35Stmt 98-427	W. E. Shrader	J. A. Shields	Freda D. Fassett	F. M. Peterson, Sec.	\$ 10 (15	\$ 5 Cap.	\$ 1 Notes	\$ 136		\$ 167	\$ 22	\$ 37	\$ 31	\$ 49	\$ 28	Chase N., N. Y.; Bellingham N., Bellingham; 1st N., Seattle.
Bothell 818 \$ King H8	Bothell State Bank d@*1'08 Jun'35Stmt 98-213	A. G. Worthington	A. D. Worthington	Ross E. Worley	Vaughn Bosley	*23 (*Capital	7 Notes	15 sol	378 d to R.		423	89	82	134	112	6 1st N. and Pac. N., Seattle.	
Bremerton 10,170 \$ Kitsap H6	Bremerton Tr. & Sav. Bank Jun'35Stmt 98-377 d@*1'14	R. A. Noyes	Marion Garland	Geo. E. Miller	A. Watt	50	10	34	594		688	144	19	239	275	11 Chase N., N. Y.; 1st N. and Peo. Bk. & Tr. Co., Seattle.	
" "	Citizens Bank d@*1'09 Jun'35Stmt 98-79	E. O. Ebert	J. C. Baer	S. A. McGilvray	W. Buffington	25 (25	50 Cap.	26 Notes	1,159	\$ 34	1,319	210	88	258	726	37 Cent. Han. Bk. & Tr., N. Y.; 1st N. and Pac. N., Seat.; Bk. of Am. San F.	
" "	First State Bank d@*1'14 Jun'35Stmt 98-372	H. A. Bruenn	Fred Peak	L. H. Brandenburg		15	3	11	136		165	33	7	52	62	11 Pacific N., Seattle.	
" "	<b>THE NATIONAL BANK OF COMMERCE OF SEATTLE</b> 98-78 d@*1'89			<b>G. L. PHILLIPS,</b> A. V. P. and Mgr.						(Bre merto n Bra nch of The Natio nal Bank of Com merce of Sea ttle, S eattle, Was h.)						See Head Office.	
Brewster 413 \$ Okanogan F16	First National Bank d@*1'08 Jun'35Stmt 98-214	R. A. Downing, Ch. of Bd. and Pres.	W. G. Morris	W. G. Morris	Marjorie Merrick, Hugh Morris	25	5	5	207	16	258	105	18	27	105	3 N. Bk. Com. Seat.; Wash. Tr., Spok.; Columbia Valley, Wenatchee.	
Buckley 1052 \$ Pierce J9	Citizens State Bank d@*1'31 Jun'35Stmt 98-459	A. R. Howland, Ch. of Bd. and Pres.	E. G. Peterson	J. G. Raley		25	7	8	243		283	56	28	129	63	7 N. Bk. of Tacoma, Tacoma; Peo. Bk. & Tr., Seattle.	
Burlington 1407 \$ Skagit D7	First National Bank Jun'35Stmt 98-137 d@*1'09	Chas. Callahan, M. E. Norris, Ch.	C. J. Moen, V. P. and Mgr.	C. J. Moen	A. J. Davis	50	23	(With Surp)	454	50	577	127	82	100	247	21 Cent. Han. Bk. & Tr., N. Y.; 1st N. and Peo. Bk. & Tr., Seattle.	
Camas 4239 \$ Clark Q8	Citizens State Bank Jun'35Stmt 98-416 d@*1'19	H. S. Clark, Ch. of Bd. and Pres.	R. Stoller	Roy H. Dobbs, Cash. and Sec.	Edna M. Carkin	*30 (*Incl	5 udes p	21 roceed	645 s of \$2	3 5,000 d	704	240	61	133	253	17 U. S. N., Port.; Wash. N., Vancouver.	
Camp Lewis 734 \$ King H9	Snoqualmie Valley Bank Jun'35Stmt 98-315 d@*1'11	C. B. Hall	Isadore V. Hall	Ethel Bagwell	C. H. Yand	10	10	11	189		220	50	10	79	77	4 Chase N., N. Y.; Pac. N., Seattle.	
Cashmere 1473 \$ Shelan I 13	Cashmere Valley Bank Jun'35Stmt 98-460 d@*1'32	H. W. Rieke, S. M. Sim, Ch.	H. E. Van Ommeren	H. H. Rieke	H. F. Lowers	25 (25	10 Cap.	8 Notes	477		555	102	130	108	205	10 N. Bk. Com. Seat.; Spok. & Eastern Tr., Spok.	
Castle Rock 1239 \$ Cowlitz N6	Castle Rock Bank d@*1'04 Jun'35Stmt 98-218	G. N. Campbell	F. P. Mason	W. C. Graham	L. R. Ruth	*25 (*Incl	25 udes p	8 roceeds	476 of \$18,	000 deb	534	150		300	51	33 Cent. Han. Bk. & Tr., N. Y.; U. S. N., Port.; N. Bk. of Tacoma, Tacoma.	
Cathlamet 537 \$ Wahkiakum N5	Wahkiakum County Bank Jun'35Stmt 98-219 d@*1'09	E. M. Orth	E. P. Stamm	C. E. Carlson		3 (17	9 Cap.	13 Notes	285		327	86	51	110	62	18 Chase N., N. Y.; Bk. of Calif. N. A., Port.; 1st N., Seattle.	
Centralia 8058 \$ Lewis L6	<b>THE NATIONAL BANK OF COMMERCE OF SEATTLE</b> 98-43 *33 (See Bremerton)			<b>G. L. STEWART,</b> Mgr.						(Cen tralia Branc h of The Natio nal Bank of C omme rce of Sea ttle, S eattle, Was h.)						See Head Office.	
Charleston 4907 \$ Chehalis L6	Coffman-Dobson Bank & Trust Co. d@*1'84 Jun'35Stmt 98-59	D. T. Coffman, N. B. Coffman, Ch. of Bd.	C. R. Mitchell, Tr. Off.	H. S. Bennett, Cash. and Sec.	E. Lee Dunlap	150	100	30	1,985	1,526	3,791	647		573	847	1,724 Chase N., N. Y.; U. S. N., Port.; N. Bk. Com., Seattle.	
" "	Security State Bank Jun'35Stmt 98-60 d@*1'03	J. W. Alexander	J. T. Alexander	J. A. Wright	W. M. Luebke	(50 Cap. Notes)	30	10	810		900	174	150	295	241	40 Chase N., N. Y.; U. S. N., Portland; 1st N., Seattle.	
Chelan 1403 \$ Sp Chelan G16	Miners & Merchants Bank Jun'35Stmt 98-221 d@*1'06	R. W. Little	T. W. Kussmaul	H. C. Ogden	L. E. Radley	*25 (*Incl	5 udes p	6 roceed	329 s of \$25,	24 000 de	389	91	8	42	220	28 Cent. Han. Bk. & Tr., N. Y.; N. Bk. Com., Seat.	
Cheney 1335 \$ Sp Spokane I 22	Spokane & Eastern Trust Co. 98-149 d@*1'34			W. B. McLaren, Mgr.						(Bran ch of S pokane & Eas tern Trust C o., S po kane, Wash.)						Chem. Bk. & Tr. Co., N. Y.; Spok. & Eastern Tr., Spok.; N. Bk. Com., Seattle; U. S. N., Port.	
Chewelah 1315 \$ Sp Stevens E23	First National Bank d@*1'02 Jun'35Stmt 98-173	M. Kulzer, F. L. Reinoehl, Ch.	A. I. Kulzer	J. A. Raftis	C. A. La Vigne	25 Pf. 10	3	6	336	25	405	67	120	110	96	12 Chem. Bk. & Tr., N. Y.; Spokane & Eastern Tr., Spokane.	
Clarkston 2870 \$ Sp Asotin M24	State Bank of Clarkston Jun'35Stmt 98-141 d@*1'07	A. E. Clarke	H. M. Emerson	L. W. Jesse		15	15	7	289		326	90	86	71	65	14 Spokane & Eastern Tr., Spokane; 1st N., Lewiston, Ida.	
Cle Elum 2508 \$ Kittitas J12	Cle Elum State Bank Jun'35Stmt 98-223 d@*1'04	Frank Carpenter			Tony Pasin	*50 (*Incl	25 udes p	12 roceed	711 s of \$5	0,000 i	798	242	213	158	160	25 Cent. Han. Bk. & Tr., N. Y.; 1st N. and N. Bk. Com., Seattle.	
" "	First National Bank *1'14 Jun'35Stmt 98-368	W. E. Keehl	Joe Schober	J. C. Beeson	J. Bizyack, Jr.	50	30	14	619	23	736	129	168	306	112	21 Chase N., N. Y.; 1st N., Seattle.	

Banks Advertising in this Directory give Prompt Attention to Collections and Correspondence



Number under Name of Bank is the Transit Number given to each bank in U. S. exclusively by The Rand-McNally Bankers' Directory, under the authority of The American Bankers Ass'n.

WASHINGTON—Continued

Non-Bank Towns with Nearest Banking Point (Indexed Access.), Lawyers, Laws (Indexed in back of this volume. For Interest Rates, Holidays, etc., see Laws.

TOWN AND COUNTY. County Seats. F. R. D. 12 § Seattle Spokane Portland	Mem. A. B. A. New State Priv. Jun'35Stmt 98-82 d@T:1:34 Mem. State B. Ass'n. [Estab. Jun'35Stmt 98-81 d@T:1:05 Fed. Res. Depts. Trust B-Bond d-Safe Deposit @ Savings	PRESIDENT.	VICE-PRESIDENT.	CASHIER.	Ass't CASHIER.	LIABILITIES. (In Thousands of Dollars)					RESOURCES.					PRINCIPAL CORRESPONDENTS.	
						Capital	Surplus	Und.Prof. and or Reserves	Deposits	Other Liabilities	Totals	Cash, Ex. & Due from Bks	U.S. Gov. Securities	Other Securities	Loans & Discounts		Other Resources
Colfax 2782 Sp Whitman K24	Farmers National Bank Jun'35Stmt 98-82 d@T:1:34	E. A. Stravens	E. Reinhard	A. M. Michaelson Cash. and Tr. Off.	J. R. Stravens E. J. Eastep	\$ 100	\$ 38	(With Surp.)	\$ 1,009	\$ 98	\$ 1,245	\$ 704	\$ 133	\$ 121	\$ 215	\$ 72	N. Bk. of Com. and 1st N., Seat.; 1st N., Port.
" "	First Savings & Trust Bank Jun'35Stmt 98-81 d@T:1:05	J. J. Miller Ch. of Bd. and Pres.	Chas. Bucher Wm. Sutherland	J. H. Ottmar	Oral K. Hughes	50	13	\$ 10	427	-----	500	148	66	35	241	10	Spokane & Eastern Tr. Co., Spokane; U. S. N., Port.
College Place 1505 Sp Walla Walla O21	Citizens Bank Dec'34Stmt 98-405	S. D. Smith	T. A. Williams	W. W. Wasser	G. E. Mayfield	15 (10 Cap.N	6	7	136	-----	174	50	23	6	86	9	Chase N., N. Y.; Spok. & Eastern Tr. Co., Spok.; U. S. N., Port.
Cotton 275 Sp Whitman M24	Security State Bank Jun'35Stmt 98-224	M. Schultheis	Joseph Druffel	W. O. Druffel	Eleanor Weiber	25	6	(With Surp.)	203	-----	234	63	-----	28	136	7	Cent. Han. Bk. & Tr., N. Y.; Spok. & Eastern Tr. Co., Spok.; 1st N., Pullman.
Colville 1803 Sp Stevens D22	Colville Valley Nat'l Bank Jun'35Stmt 98-455 d@T:1:29	F. W. Dickey	F. L. Grinstead	P. F. Schroeder	T. A. Lynch	50	25	21	662	-----	758	200	51	222	253	32	Chase N., N. Y.; N. Bk. of Com., Seat.; Spok. & Eastern Tr., Spok.
" "	Guaranty State Bank Jun'35Stmt 98-284 d@T:1:10	E. S. Moore J. T. Raftis, Ch.	E. K. Moore	E. S. Moore	E. R. Moore	25	3	3	199	-----	230	108	2	21	86	13	Colville Valley N., Colville; Old N. Bk. & Un. Tr., Spok.; 1st N., Seat.
Concrete 736 § Skagit D10	State Bank of Concrete Jun'35Stmt 98-227 @T:1:15	G. A. Campbell E. P. Lucas, Ch.	Richard Thompson	W. D. Ross	-----	10 (15 Cap.N	-----	7	250	-----	282	72	74	80	48	8	1st N., Seattle; C. E. Bingham & Co. State, Sedro Woolley.
Cosmopolis 1493 § Grays Harbor K3	First National Bank Jun'35Stmt 98-452	C. A. Pitchford	W. H. Tucker	H. H. Holmes	-----	25	5	1	119	-----	150	47	13	79	2	9	N. Bk. of Com., Seattle; Grays Harbor N., Aberdeen.
Coulee 420 Sp Grant H17	Security State Bank Jun'35Stmt 98-409	Chas. Schemmel	H. W. Lange	T. H. Twining	R. S. Jones	25	-----	5	100	-----	130	68	2	20	31	9	Spokane & Eastern Tr. Co., Spokane.
Davenport 987 Sp Lincoln H21	Bank of Davenport Jun'35Stmt 98-231	B. W. Hughes	-----	W. K. Harper	-----	25	5	4	284	-----	318	162	61	55	37	3	Old N. Bk. & Un. Tr. Co., Spok.
Dayton 2528 Sp Columbia N22	Broughton National Bank Jun'35Stmt 98-94 @T:1:09	C. J. Broughton	C. B. Polly	S. H. Butler	V. R. Payne	100	10	16	435	51	612	302	92	69	145	4	Chase N., N. Y.; 1st N., Seat.; U. S. N., Port.; Spok. & Eastern Tr., Spok.
" "	Columbia National Bank Jun'35Stmt 98-93 d@T:1:82	J. D. Ankeny	Nesmith Ankeny	H. C. Bancroft	Levi Ankeny	100	35	1	621	-----	757	173	101	49	428	6	Chase N., N. Y.; Old N., Spok.; U. S. N., Port.
Duval 200 § King H9	Duval State Bank Jun'35Stmt 98-353	C. Beadon Hall	Isadore V. Hall	J. I. Miller	-----	* 15 (Incl. Und. Prof.)	5	4	129	-----	153	35	-----	78	34	6	Chase N., N. Y.; Pac. N., Seattle.
E. Stanwood 330 § Snohomish E8	National Bank of East Stanwood Jun'35Stmt 98-194 d@T:1:10	Peter Henning Ch. of Bd. and Pres.	L. M. Amundson Chas. E. Yngve Oscar Ryge	C. R. Amundson	L. M. Amundson A. C. and Sec.	25	15	4	262	23	329	63	32	61	162	11	1st N., Seattle; Secur. N., Everett; 1st N., St. P.
Eatonville 912 § Pierce K8	Eatonville State Bank Jun'35Stmt 98-344 @T:1:13	F. M. Roberts	S. H. Shefelman	G. T. Hagen	Joe Sigel	10	10	8	143	-----	171	26	1	90	44	10	N. Bk. Tacoma, Tacoma; 1st N., Seattle.
Edmonds 1165 § Snohomish G8	State Bank of Edmonds Jun'35Stmt 98-237 d@T:1:07	Geo. E. Hanson	D. M. Yost	H. V. Allen	-----	25	10	11	262	-----	308	64	50	138	37	19	Chase N., N. Y.; N. Bk. Com., Seattle; 1st N., Everett.
Ellensburg 4621 § Kittitas K14	FARMERS BANK Jun'35Stmt 98-64	C. C. McGranahan D.W.S. Ramsay, Ch.	Fred C. Schnebly	J. C. Sterling	C. E. Robinson	100 (50 Cap. Notes)	50	7	1,166	-----	1,373	234	195	290	598	56	Chase N., N. Y.; N. Bk. Com., Seattle; Am. Tr. and Bk. of Am. N. Tr. & Sav. Assn., San F.
" "	<b>WASHINGTON NATIONAL BANK</b> Jun'35Stmt 98-63 d@T:1:02	V. J. BOUILLON, Pres. and Tr. Off. The facilities of this bank enable us to offer exceptional service to banks and individuals having business in the "KITITI TAS VALLEY." Send 50c for Credit Reports.	C. H. ANDERSON	A. L. B. DAVIES, V.P., Cash. & Tr. Off.	R. L. FISCHER	50 Pj. 75	8	4	745	50	932	157	90	236	402	47	Chase N., N. Y.; Pac. N., Seattle; Wells Fargo Bk. & Union Tr., San F.
Elma 1545 § Grays Harbor K4	THE NATIONAL BANK OF COMMERCE OF SEATTLE 98-126 d@T:1:03	-----	-----	E. L. FRANCE, Mgr.	-----	(Elma Branch of The National Bank of Commerce of Seattle)	-----	-----	-----	-----	-----	-----	-----	-----	-----	-----	Seattle, Wash.) See Head Office.
Endicott 512 Sp Whitman K22	Bank of Endicott Jun'35Stmt 98-241	Isaac Neace	C. L. Wakefield	Louis Ellert	M. A. Sherman, Jr.	60	12	24	238	-----	334	65	11	38	208	12	Spok. & East. Tr., Spok.; Cont. Ill. N. Bk. & Tr., Chi.; 1st N., Port.
Enumclaw 2084 § King J8	First National Bank Jun'35Stmt 98-157 d@T:1:04	A. C. Johansen	A. G. Hanson	S. B. Lafromboise R. T. Montgomery, Sec.	F. M. Markowski Ben Johansen	50 Pf. 50	30	32	1,056	-----	1,218	239	121	440	383	35	N. Y. Tr., N. Y.; N. Bk. of Tacoma, Tacoma; 1st N., Seattle.
Ephrata 516 Grant I17	Wilson Creek State Bank Jun'35Stmt 98-327 d@T:1:10	E. W. Short	T. B. Southard	D. F. Mordhorst	-----	25	4	2	118	-----	149	60	6	3	75	5	Spokane & Eastern Tr., Spokane; 1st N., Seattle.

Banks Advertising in this Directory give Prompt Attention to Collections and Correspondence



Number under Name of Bank is the Transit Number given to each bank in U. S. exclusively by The Rand-McNally Bankers' Directory, under the authority of The American Bankers Ass'n.

WASHINGTON—Continued

Non-Bank Towns with Nearest Banking Point (Indexed Access.), Lawyers, Laws (Indexed) in back of this volume. For Interest Rates, Holidays, etc., see Laws.

TOWN AND COUNTY. County Seats. F.R.D. 12, Seattle Sp. Spokane P. Port.	Mem. A. B. A. *New State Priv. †Mem. State B. Ass'n. Estab. ♦Fed. Res. Depts. Trust B-Bond d-Safe Deposit © Savings	PRESIDENT.	VICE-PRESIDENT.	CASHIER.	ASS'T CASHIER.	LIABILITIES. (In Thousands of Dollars)					RESOURCES.					PRINCIPAL CORRESPONDENTS.	
						Capital	Surplus	Und.Prof. and or Reserves	Deposits	Other Liabilities	Totals	Cash. Ex. & Due from Bks	U.S. Gov. Securities	Other Securities	Loans & Dis-counts		Other Resources
•Everett 30,567 \$ Snohomish F8	Everett Trust & Sav. Bank Jun'35Stmt 98-3 d@T*02	W. C. Butler Robert Moody V. P.	W. M. Jenkins E. C. Olson	E. G. Startup	C. W. Johnson	\$ 200	\$ 304	(With Surp.)	\$ 2,092		\$ 2,596	\$ 376	\$ 674	\$ 694	\$ 725	\$ 127	Chase N. N. Y.; Cont. Ill. N. Bk. & Tr. Chl.; Wells Fargo Bk. & Un. Tr., San F.; 1st N., Seattle.
" " "	First National Bank Jun'35Stmt 98-1 d@T*02	W. C. Butler	Wm. Howarth L. L. Crosby Robert Moody T. W. Paul	J. A. Norway V. P. and Cash.	H. J. Anderson L. T. Jones F. B. Huddle H. F. Carleton	500 Pf. 500	160	\$ 39	7,226		8,425	1,494	2,539	1,804	2,229	359	Chase N. N. Y.; Cont. Ill. N. Bk. & Tr. Chl.; Crocker-1st N., San F.; Secur-1st N., Los A.; N. Bk. of Com. and 1st N., Seattle; 1st N., St. P.; Northw. N. Bk. & Tr., Minpls.
" " "	<b>SECURITY NAT'L BANK</b> Jun'35Stmt 98-4 d@T*20	BENNETT BALDY	R. E. VESTER	R. E. VESTER	G. W. SILER A. J. MADDEN A. C. and Tr. Off.	200	40	29	1,595	\$ 3	1,867	434	474	408	407	144	N. City, N. Y.; Pacific N. and Peo. Bk. & Tr. Co., Seattle; Bk. of Calif. N. A., Port.
Everson 295 \$ Whatcom B8 Fairfield 381 Sp Spokane I 24	Nooksack Valley State Bank Jun'35Stmt 98-242 d@T*06 Bank of Fairfield Jun'35Stmt 98-243	J. C. Richendrfer Henry Treede Ch. of Bd. and Pres.	John Simpson O. E. Moss Lewis Lindstrom	Ray C. Ham Wm. Wernz Cash. and Sec.	H. D. Likely Grace A. Willman	15 (10 25	5 8	1 5	151 188		182 226	44 77	10 24	14 34	101 89	13 Peo. Bk. & Tr. Seattle; Union Tr., Bellingham. 2 Wash. Tr. Co. and Spok. & Eastern Tr. Co., Spokane.	
Farmington 344 Sp Whitman J 25	Farmington State Bank Jun'35Stmt 98-456 @T*129	J. B. Taggart	Chas. Blickenderfer	C. E. Hayfield	Gelia Bennett	25	5	4	108		142	45	18	9	66	4 Spokane & Eastern Tr., Old N. & Un. Tr., and 1st N., Spok.	
Ferndale 752 \$ Whatcom C 7	First National Bk. Jun'35Stmt 98-245	Percy Hood	C. C. Ireland	E. R. Campbell Cash. and Sec.	M. F. Hastings, Jr.	25 Pf. 35	10	5	709	25	809	93	34	284	340	58 Cent. Han. Bk. & Tr., N. Y.; 1st N., Seattle and Bellingham.	
Fort Lewis \$ Pierce J 7 Friday Harbor 601 \$ San Juan D 5 Garfield 703 Sp Whitman K 24 Georgetown \$ King H 8 Goldendale 1116 P Klickitat P 13	The National Bk. of Tacoma 98-401 d@T*20 San Juan County Bank Jun'35Stmt 98-246 @T*93 State National Bank Jun'35Stmt 98-165 (See Seattle)	Gene C. Gould E. C. Johnson, Jr.	Cecil L. Carter A. J. Strohecker	Cecil L. Carter Don M. Johnson	B. O. Cahail Howard Kriebel	*35 50	17 10	15 6	461 326		528 392	81 136	54 66	230 31	140 146	23 N. City, N. Y.; N. Bk. Com. and Pacific N., Seattle. 13 Cont. Ill. N. Bk. & Tr., Chl.; Spok. & East. Tr., Spokane.	
Grandview 1085 Sp Yakima N 16	First National Bank Jun'35Stmt 98-249	F. E. Fyfe	D. W. Brackett	R. W. Duncan	R. M. Fleming	25	5	3	303		336	133	72	52	62	17 Cent. Han. Bk. & Tr., N. Y.; Bk. of Calif. N. A., Port.; N. Bk. Com., Seattle.	
Granite Falls 495 \$ Snohomish F 9 Hamilton 252 \$ Skagit D 9	Granite Falls State Bank Jun'35Stmt 98-251 d@T*07 Hamilton State Bank Jun'35Stmt 98-367	John H. Curtis J. H. Smith	C. E. Willoughby F. G. Slipper	Geo. D. Thompson M. J. Smith		15 10	1 3	(With Surp.) 3	38 43		54 59	14 21		18 10	17 5 Peo. Bk. & Tr. Seattle; Secur. N., Everett. 3 N. Bk. Com. and 1st N., Seattle.		
Harrington 519 Sp Lincoln I 20	Harrington State Bank Jun'35Stmt 98-187 d@T*04	Jake Hopp, Jr. B. Schmitz, Ch.	B. Schmitz	L. C. Bailey		30	6	5	346		387	185	47	47	95	13 Old N. Bk. & Un. Tr. Co., Spokane; 1st N., Seat.; U. S. N., Port.	
Hillyard Station Hoquiam 12,766 \$ Grays Harbor K 2	Bank of Hoquiam Jun'35Stmt 98-41	F. G. Foster	C. S. Moody Ezec. V. P.	M. M. Pattison Cash. and Tr. Off.	Ralph E. Johnson F. W. Booth	*100 25 Pf. 13	20 10	22 (With Surp.)	1,081 230		1,223 278	424 76		389 31	373 62	37 N. City, N. Y.; 1st N., Seattle; Crocker 1st N., San F. 19 U. S. N., Port.	
Iiwaco 750 P Pacific N 2	First National Bank Jun'35Stmt 98-428	S. C. Lochrie	E. D. Dungan	E. D. Dungan		15	3	3	93		114	33	8	23	47	3 Chase N. N. Y.; Old N. Bk. & Un. Tr. and Spok. & Eastern Tr., Spokane.	
Ione 594 Sp Pend Oreille C 23	Ione State Bank Jun'35Stmt 98-257	T. S. Jayne Ch. of Bd. and Pres.	Geo. Brown J. A. McIntyre	E. Thompson	Ethel Briggs	15	3	3	93		114	33	8	23	47	3 Chase N. N. Y.; Old N. Bk. & Un. Tr. and Spok. & Eastern Tr., Spokane.	
Issaquah 763 \$ King H 9	Issaquah State Bk. Jun'35Stmt 98-259	F. M. Roberts	C. B. Hall	Paul Wilfong	Wayne Fury	25	5	4	161		195	36	6	84	53	16 Irv. Tr., N. Y.; Peo. Bk. & Tr., Seat.	
Kalama 940 P Cowlitz O 18	Kalama State Bank Jun'35Stmt 98-389	G. N. Campbell	Edwin Schauble	C. H. Windnagle	Edwin Schauble, Sec.	*30 Pf. 13	10	21 (With Surp.)	308 494		369 571	105 149	19 83	164 298	50 104	31 1st N. and U. S. N., Port.; N. Bk. of Tacoma, Tacoma. 20 Irv. Tr. Co., N. Y.; 1st N., Seat.; U. S. N., Port.	
Kelso 6260 P Cowlitz O 6 Kennewick 1519 Sp Benton O 18	<b>COWLITZ VALLEY BANK</b> Jun'35Stmt 98-445 d@T*12 First National Bank Jun'35Stmt 98-147	L. M. Cleek A. F. Brown	Emil Mottman H. R. Vibber	A. G. Manke E. C. Tweet	O. E. Back Jay Bliss	30 50	30 20	17 (With Surp.)	494 384		*571 479	149 150		298 75	104 156	15 Irv. Tr., N. Y.; 1st N., Port.; Spok. & Eastern Tr., Spok.	

Banks Advertising in this Directory give Prompt Attention to Collections and Correspondence



Number under Name of Bank is the Transit Number given to each bank in U. S. exclusively by The Rand-McNally Bankers' Directory, under the authority of The American Bankers Ass'n.

WASHINGTON—Continued

Non-Bank Towns with Nearest Banking Point (Indexed Access), Lawyers, Laws (Indexed) in back of this volume. For Interest Rates, Holidays, etc., see Laws.

TOWN AND COUNTY. County Seats. F.R.D. 12; S. Seat. Br. Sp. Spok. P. Port.	Mem. A.B.A. "New State Priv. Mem. State B. Ass'n. (Estab. Fed. Res. Depts. T-Trust B-Bond d-Safe Deposit @ Savings	PRESIDENT.	VICE-PRESIDENT.	CASHIER.	ASS'T CASHIER.	LIABILITIES. (In Thousands of Dollars)					RESOURCES.				PRINCIPAL CORRESPONDENTS.		
						Capital	Surplus	Und.Prof. and or Reserves	Deposits	Other Lia- bilities	Totals	Cash, Ex. & Due from Bks	U.S. Gov. Securi- ties	Other Securi- ties		Loans & Dis- counts	Other Re- sources
Kent 2305 \$ King I 8	First National Bank d@*14 Jun'35Stmt 98-108	H. J. Herber	M. R. Hardy	M. W. Morrill	Mary G. Ramsay	\$ 25 Pf. 25	\$ 10	\$ 13	\$ 673	\$ 25	\$ 771	\$ 109	\$ 179	\$ 255	\$ 188	\$ 40	Cont. Ill. N. Bk. & Tr., Chi.; Pac. N., Seattle.
" " "	KENT NATIONAL BANK Jun'35Stmt 98-109 d@*06	J. A. Oliver	W. H. Overlock	W. H. Overlock	F. J. De Smet	40	15	2	502	40	599	105		248 (Incl. U. S. Secur.)	202	44	N. City, N. Y.; 1st N. and N. Bk. of Com., Seattle.
Kirkland 1714 \$ King H 8	First National Bank d@*11 Jun'35Stmt 98-440	F. M. Roberts	J. P. Weter O. S. Penney	C. A. Shinstrom		25	15	12	619		671	118		284	259	10	1st N. and N. Bk. Com., Seattle.
Kittitas 244 \$ Kittitas K 14	Kittitas State Bank d@*11 Jun'35Stmt 98-340	M. Schorman	J. E. Wood	R. C. Grochow		25	3	1	66		95	14	1	13	61	6	1st N. (Met. Br.), Seattle; Wash. N., Ellensburg.
La Conner 549 \$ Skagit E 7	La Conner State Bank d@*12 Jun'35Stmt 98-354	A. I. Duulap, Ch. of Bd. and Pres.		G. A. Cornwall	Signe E. Johnson	25	25	9	183		242	47	29	41	122	3	Chase N., N. Y.; 1st N., Mt. Vernon; N. Bk. of Com., Seattle.
Lacrosse 471 \$ Whitman K 22	First State Bank d@*11 Jun'35Stmt 98-266	A. Camp	G. O. Camp	Ira M. Camp	W. C. Darden	*60 (*Incl. udes	10	59	264	\$50,000	393 debt	74	14	27	258	20	Spok. & Eastern Tr. Co., Spokane; U.S. N., Port.
Lake Stevens 375 \$ Snohomish F 9	Bank of Lake Stevens Jun'35Stmt 98-253 d@*11	H. C. Bell	F. L. Cooper	C. G. Cockburn		10	5	5	65		85	17		25	35	8	Peo. Bk. & Tr., Seattle; Secur. N., Everett.
Langley 268 \$ Island F 7	Langley State Bank Jun'35Stmt 98-362 d@*13	E. E. Peterson, Ch. of Bd. and Pres.	Pearl S. Guffey	E. E. Noble, Jr., Cash. and Sec.	R. S. Noble	10 (5 Cap. N	2		74		91	20	2	27	34	8	Secur. N., Everett; Peo. Bk. & Tr. Co., Seattle.
Latah 284 \$ Spokane I 24	Bank of Latah d@*07 Jun'35Stmt 98-268	Wm. A. McEachern, Ch. of Bd. and Pres.	W. A. Wolf	Helen B. Peirson		15	5	2	58		80	31	1	22	23	3	Spok. & East. Tr. Co., Spokane; Bk. of Cal. N. A., Port.
Leavenworth 1415 \$ Chelan H 13	LEAVENWORTH STATE BANK 98-123 d@*10 Jun'35Stmt	R. B. Field	T. J. Day	Henry Woldtvet		25 (Incl. Und. Prof.)	38	*10	340		413	64		45	200	14	Chase N., N. Y.; Cont. Ill. N. Bk. & Tr., Chi.; 1st N., Seattle; Spok. & East. Tr., Spok.
Lind 780 \$ Adams K 20	First National Bank d@*08 Jun'35Stmt 98-172	H. E. Gritman	J. T. Dirstine O. H. Greene	H. S. Snead	J. F. Gibson	*Incl. udes 35	5	4	304	10	358	57	146	42	104	9	N. City, N. Y.; N. Bk. Com., Seat.; Spok. & East. Tr., Spok.
Longview 10,652 \$ P Cowlitz O 5	FIRST NATIONAL BANK Jun'35Stmt 98-451 d@*123	L. L. Goodrich	S. M. Morris	M. R. Couch	D. R. Laird	100 Pf. 25	25	14	1,092		1,256	487	225	268	179	97	Chase N., N. Y.; 1st N., Seat.; Anglo Calif. N., San F.; 1st N. and U. S. N., Port.; Com. Tr., Kan. C.; N. Bk. of Tacoma, Tacoma.
Lyman 441 \$ Skagit D 9	Lyman State Bank d@*12 Jun'35Stmt 98-355	W. M. Kirby, Ch. of Bd. and Pres.	H. A. La Plant	F. C. Fellows		10	3	1	76		90	27	3	17	38	5	1st N., Seattle; C. E. Bingham & Co. State, Sedro Woolley.
Lynden 1564 \$ Whatcom B 7	First National Bank Jun'35Stmt 98-270 d@*05	W. B. Vander Griend W. H. Waples, Ch.	T. A. Serrurier P. M. Serrurier	D. H. Vander Stoep		25 Pf. 25	10	6	649		715	120	144	78	326	47	Chase N., N. Y.; Bk. of Nova Scotia, Vancou- ver, B. C.; 1st N., Seat.
" " "	Peoples State Bank d@*120 Jun'35Stmt 98-442	J. W. Stearns	J. P. Boerhave	J. Van Dalfsen		40	10	2	233		285	48	56	60	108	13	Cent. Han. Bk. & Tr., N. Y.; 1st N., Seat.; Un. Tr., Bellingham.
Mabton 423 \$ Sp Yakima N 15	Community State Bank Jun'35Stmt 98-414 d@*19	S. F. Ganders	S. A. Rossier, V. P. and Mgr.	E. B. Brewer	O. M. Anderson	25	6	9	176	3	219	106	15	17	76	5	Spok. & Eastern Tr. Co., Spok.; 1st N., Seat.
Marysville 1854 \$ Snohomish F 8	Marysville State Bank Jun'35Stmt 98-273 @*191	L. C. Smith	C. E. Munn	E. E. Colvin		25 (Incl. Und. Prof.)	20	5	218		268	60		149 (Incl. U.S. Secur.)	53	6	N. City, N. Y.; N. Bk. Com., Seat.; 1st N., Everett.
Mason City \$ Sp Okanogan	Spokane & Eastern Tr. Co. 98-462 d@*134			H. W. Schildknecht, Mgr.		(Gran d Coul h.)			ee Da m Bra nch of	Spoka	ne & Easter n Tr. Co., Sp okane,						
McCleary 1200 \$ Grays Harbor 14	Bank of McCleary d@*21 Jun'35Stmt 98-444	Henry McCleary	Leonard McCleary	G. R. Gilchrist		*25 (*Incl. udes p	5	3	103		136	55	10	33	38		N. Bk. Com., Seattle and Olympia; Mellon N., Pitt.
Medical Lake 1671 \$ Sp Spokane H 22	First National Bank d@*04 Jun'35Stmt 98-274	B. W. Hughes	C. H. Thiemens	F. H. Kirchoffer	Lester Lefevre	25	5	1	135		166	39	48	37	36	6	Old N. Bk. & Un. Tr. Co., Spokane.
Millwood 493 \$ Sp Spokane H 23	Spokane Valley State Bank Jun'35Stmt 98-433 d@*1820	W. A. Brazeau	A. L. Lowell	L. D. Means		25	5	4	150	1	185	42	15	37	77	14	Chase N., N. Y.; Old N. Bk. & Un. Tr., Spokane.
Monroe 1570 \$ Snohomish G 9	First National Bank d@*04 Jun'35Stmt 98-120	Frank Wagner	B. J. Lobdell	R. W. Jellison	J. A. Kindle	25	5	10	426		466	60	154	186	31	35	Cent. Han. Bk. & Tr., N. Y.; 1st N., Seat. and Everett.

Banks Advertising in this Directory give Prompt Attention to Collections and Correspondence



Number under Name of Bank is the Transit Number given to each bank in U. S. exclusively by The Rand-McNally Bankers' Directory, under the authority of The American Bankers Ass'n.

WASHINGTON—Continued

Non-Bank Towns with Nearest Banking Point (Indexed Acces.), Lawyers, Laws (Indexed) in back of this volume. For Interest Rates, Holidays, etc., see Laws.

TOWN AND COUNTY. County Seats. F.R.D. 12: S. Seat. Br. Sp. Spok. P. Port.	Mem. A. B. A. New State Priv. Mem. State B. Ass'n. (Estab. Fed. Res. Depts. Trust B-Bond d-Safe Deposit Savings	PRESIDENT.	VICE-PRESIDENT.	CASHIER.	ASS'T CASHIER.	LIABILITIES. (In Thousands of Dollars)					RESOURCES.					PRINCIPAL CORRESPONDENTS.	
						Capital	Surplus	Und. Prof. and or Reserves	Deposits	Other Liabilities	Totals	Cash. Ex. & Due from Bks	U.S. Gov. Securities	Other Securities	Loans & Discounts		Other Resources
Montesano 2460 \$ Grays Harbor K3	First National Bank in Montesano 98-90 d@*1900 Jun'35Stmt	B. F. Coleman	C. A. Schafer	Roger Hughes		\$ 8 Pf. 42	\$ 5	\$ 5	\$ 379		\$ 439	\$ 98	\$ 120	\$ 62	\$ 118	\$ 41	Cent. Han. Bk. & Tr. Co., N. Y.; 1st N., Seattle.
" " " "	<b>THE NATIONAL BANK OF COMMERCE OF SEATTLE</b> 98-89 d@*97			W. H. FRANCE, Mgr.		(Montesano branch of The National Bank of Commerce of Seattle, Wash.)											See Head Office.
Morton 461 \$ Lewis M8	State Bank of Morton Jun'35Stmt 98-338 d@*11	F. M. Roberts James P. Weter, Ch.	G. T. Hagen	Ross Dill		*12 *Includes proceeds of \$10,000 debentures	3	12	98		125	30		57	33	5	Bk. of Calif. N. A., Tacoma.
Mount Vernon 8690 \$ Skagit E7	<b>FIRST NATIONAL BANK</b> Jun'35Stmt 98-95 d@*11	R. G. HANNAFORD N. J. MOLDSTAD, Ch.	JOHN A. MUNCH	H. A. MOLDSTAD, V. P., Cash., and Tr. Off.	H. VAN TINKER G. A. YOUNGQUIST	100	20	78	1,260		1,458	430	139	294	566	29	Chase N., N. Y.; N. Bk. of Com., Seattle; Anglo-Calif. N., San F.
" " " "	<b>FIRST NATIONAL BANK OF SEATTLE</b> 98-347 d@*11			F. C. PICKERING, V. P. and Mgr.	F. H. JENNE, A. Mgr. L. G. DAVIS, A. Mgr.	(Mount Vernon Branch of First National Bank of Seattle, Wash.)											Same as head office.
Naches 423 \$p Yakima L13	Naches State Bank d@*11 Jun'35Stmt 98-277	J. E. Stiegler, Ch. of Bd. and Pres.	H. Sedge	L. C. Haines	E. G. Littel	25	5	2	77		109	26	14	33	33	3	1st N., Seattle; Yakima 1st N., Yakima.
Newport 1080 \$p Pend Oreille E24	Farmers State Bank Jun'35Stmt 98-421 d@*120	Mike Fox, Sr.	F. W. Vawter	C. M. Johanson	C. S. Peterson	25	5	3	368		401	109	49	161	66	16	Chase N., N. Y.; Spokane & Eastern Tr., Spok.; 1st N., Seattle.
North Bend 548 \$ King I 10	State Bank of North Bend Jun'35Stmt 98-278 d@*13	A. W. Pratt	C. B. Hall	C. J. Rud	F. M. Meusburger	10	10	2	179		201	43	6	78	66	8	Chem. Bk. & Tr., N. Y.; 1st N., Seattle.
Oakesdale 637 \$p Whitman J23	Commercial State Bank Jun'35Stmt 98-169 d@*191	H. W. Hanford		P. O. Kerr		25	50	66	315		456	124	7	28	278	19	Chase N., N. Y.; Spok. & East. Tr., Spok.; Bk. of Cal. N. A., Port.
Oak Harbor 362 \$ Island E6	Everett Trust & Savings Bank 98-280 d@*134	E. R. Fitzgerald, Ch. of Bd. and Pres.	Albert Smith	E. R. Fitzgerald	Elizabeth Wilcox	10	2	6	158	(Island County Branch of Everett Trust & Savings Bank, Everett, Wash.)	176	34	68	43	24	7	1st N. and N. Bk. of Com., Seattle.
Oakville 469 \$ Grays Harbor K5	Oakville State Bank d@*109 Jun'35Stmt 98-281																
Odessa 830 \$p Lincoln I19	Odessa State Bank d@*107 Jun'35Stmt 98-264	John Erickson	H. C. Erickson	A. M. Amende	Merlin Phillips	*25 *Includes proceeds of \$13,750 debentures	1	2	219		247	69		92	84	2	1st N., Seat.; Spokane & Eastern Tr., Spokane.
Okanogan 1519 \$p Okanogan E17	First National Bank Jun'35Stmt 98-191 d@*109	Harry J. Kerr	J. R. Everett	W. R. Drewry	Ann Carlson	50	19	(With Surp.)	592 \$ 10		671	120	146	93	281	31	Cent. Han. Bk. & Tr., N. Y.; Wash. Tr., Spok.
Olympia 11,733 \$ Thurston K5	<b>FIRST NATIONAL BANK OF SEATTLE</b> 98-52 d@*133			RENO ODLIN, V. P. and Mgr.	R. M. LEE, A. V. P. and A. Mgr.	(Olympia Branch of First National Bank of Seattle, Seattle, Wash.)											Same as head office.
" " " "	<b>THE NATIONAL BANK OF COMMERCE OF SEATTLE</b> 98-49 d@*190			C. J. LORD, V. P. and Mgr.	H. C. LUCAS, A. Mgr. W. H. BRACKETT, A. Mgr.	(Capital Branch of National Bank of Commerce, Seattle, Wash.)											See Head Office.
Omak 2547 \$p Okanogan E17	Citizens State Bank *119 Jun'35Stmt 98-410	John S. Petersen, Ch. of Bd. and Pres.	E. L. Nichols R. B. Field	E. W. Champion	C. A. Ringheim	25 (25 Cap. Notes)	5	6	359		420	129	5	112	167	7	Chase N., N. Y.; 1st N., Seattle; Spok. & East. Tr., Spokane.

Banks Advertising in this Directory give Prompt Attention to Collections and Correspondence



Number under Name of Bank is the Transit Number given to each bank in U. S. exclusively by The Rand-McNally Bankers' Directory, under the authority of The American Bankers Ass'n.

WASHINGTON—Continued

Non-Bank Towns with Nearest Banking Point (Indexed Access.), Lawyers, Laws (Indexed) in back of this volume. For Interest Rates, Holidays, etc., see Laws.

TOWN AND COUNTY. County Seats. F.R.D. 12: \$ Seattle Sp Spok. P Port.	Mem. A.B.A. *New \$State +Priv. +Mem. State B. Ass'n. [Estab. +Fed. Res. Depts. T-Trust B-Bond d-Safe Deposit @ Savings	PRESIDENT.	VICE-PRESIDENT.	CASHIER.	ASS'T CASHIER.	LIABILITIES. (In Thousands of Dollars)					RESOURCES.					PRINCIPAL CORRESPONDENTS.	
						Capital	Surplus	Und.Prof. and or Reserves	Deposits	Other Liabilities	Totals	Cash, Ex. & Due from Bks	U.S. Gov. Securities	Other Securities	Loans & Discounts		Other Resources
Orting 1109 \$ Pierce K8	Orting State Bank d@+98 Jun'35Stmt 98-285	Fred M. Roberts. James P. Weter, Ch.	Archie F. Stone	Leslie A. Stone		\$ 10	\$ 2	\$ 6	\$ 116		\$ 144	\$ 20	\$ 1	\$ 103	\$ 19	1	Chase N., N. Y.; N. Bk. of Tacoma, Tacoma; 1st N., Seattle.
Palouse 1151 Sp Whitman K25	Security National Bank Jun'35Stmt 98-124 d@+1'89	R. L. Smith. Ch. of Bd. and Pres.	C. E. Funkhouser, Exec.	J. C. Langdon	Mary T. Fagan	50	10	3	411		474	95	82	118	162	17	Old N. Bk. & Un. Tr. Co., Spokane; 1st N., Seat.
Pasco 5496 Sp Franklin N18	Bank of Commerce... @+1'26 Jun'35Stmt 98-453	L. L. Stringham		C. H. Brewer	G. H. Stringham	50	10	2	590		652	250	15	110	270	7	Cent. Han. Bk. & Tr., N. Y.; Spok. & Eastern Tr., Spok.; 1st N., Port.
Pateros 486 Sp Okanogan F15	Methow Valley Bank Jun'35Stmt 98-350 d@+1'12	E. F. Johnson. Ch. of Bd. and Pres.	Chas. T. Borg	O. A. Johnson		*20	5	1	77		103	28	9	11	52	3	1st N., Seattle; Columbia Valley, Wenatchee.
Pe Ell 891 \$ Lewis M4	Pe Ell State Bank d@+1'14 Jun'35Stmt 98-288	D. T. Coffman. N. B. Coffman, Ch.	J. E. Murray	O. E. Shoemaker		*15	2	1	68		86	12	23	29	13	9	1st N., Seattle; Coffman-Dobson Bk. & Tr., Chehalis.
Pomeroy 1600 Sp Garfield M23	Knettle State Bank... +1'03 Jun'35Stmt 98-116 Pomeroy State Bank d+1'91 Jun'35Stmt 98-115	L. N. Knettle, Ch. of Bd. and Pres. W. B. Morris		Geo. Burlingame	L. G. Davis	50	25	6	294		375	202	7		140	26	Gty. Tr., N. Y.; U. S. N., Port.; 1st N., Seat.
Port Angeles 10.188 \$ Clallam F7	FIRST NATIONAL BANK IN PORT ANGELES d@+1'01 Jun'35Stmt 98-101	B. N. Phillips. O. A. Kuppler, Ch. of Bd.	R. S. Jensen, V. P. and Tr. Off. F. O. Fountain H. M. Fisher	D. H. Lutz		100	50	50	1,935	\$ 111	2,246	547	567	436	644	52	N. City, N. Y.; Pac. N. and N. Bk. Com., Seat.; W. F. Bk. & Un. Tr., San F.
Port Orchard 1145 \$ Kitsap I6	Kitsap County Bank... +1'08 Jun'35Stmt 98-290	F. E. Langer	T. C. Baldwin	B. Peterson		20	6	12	412		450	188		89	167	6	Irv. Tr. Co., N. Y.; 1st N. and N. Bk. Com., Seattle.
Port Townsend 979 \$ Jefferson F6	FIRST AMERICAN NATIONAL BANK... d@+1'29 Jun'35Stmt	E. A. Oatman, Ch. of Bd. and Pres. J. G. McCurdy, V. P.	B. N. Phillips W. R. Kuppler F. R. W. Stevens	H. Sanford Saari	A. F. Anderson C. J. Flint	50	25	7	700	54	836	174	250	141	234	37	N. City, N. Y.; W. F. Bk. & Un. Tr., San F.; Pac. N., Seattle.
Poulsbo 584 \$ Kitsap H7	First National Bank d@+1'09 Jun'35Stmt 98-291	F. E. Langer	H. Slippern	G. I. Johnson	Mabel Opdahl	25	5	12	249		291	89	71	68	62	1	Chase N., N. Y.; 1st N., Seattle.
Prosser 1569 Sp Benton O16	Prosser State Bank d@+1'02 Jun'35Stmt 98-138	E. W. R. Taylor	Willis Mercer	R. E. Wise	G. O. Bastien	40	10	2	306		358	94	68	122	60	14	1st N., Seat.; Old N. Bk. & Un. Tr., Spok.; Yakima 1st N., Yakima.
Pullman 3322 Sp Whitman L24	FIRST NATIONAL BANK 98-87 d@+1'87 Jun'35Stmt	{ F. C. FORREST "SEND US YOUR COLLECTIONS ITEMS REMITTED FOR ON D	{ O. L. WALLER UR PULLMAN I BILL OF LADING DRAFTS, CASH AND TIME	{ C. F. ANDERSON, Cash. and Tr. Off. TEMS DIRECT." ING DRAFTS, CASH AND TIME	{ H. E. SHELTON	75	30	12	1,033		1,150	251	152	171	501	75	Chase N., N. Y.; 1st N. and Spok. & East. Tr. Co., Spok.; 1st N., Seattle; U. S. N., Port.
" " "	PULLMAN STATE BANK Jun'35Stmt 98-86 d@+1'89	{ J. L. METSKER, Ch. of Bd. and Pres. FIRST AND O Special attentio	{ H. KIMBROUGH GEO. H. GANNON LDEST ESTABLISHMENT given bill of lad	{ H. G. CORDES	{ D. F. ARCHER	*50	20	14	737	5	826	224	8	54	518	22	Chase N., N. Y.; N. Bk. Com., Seattle.
Puyallup 7094 \$ Pierce J8	Citizens State Bank Jun'35Stmt 98-57 d@+1'98	J. M. Jones	W. A. Linklater	P. W. Miller	O. M. Baldwin	50	15	21	563		649	127	95	180	203	44	N. Y. Tr., N. Y.; Bk. of Cal. N. A., Tacoma; N. Bk. Com., Seattle.
" " "	Puyallup State Bank Jun'35Stmt 98-58 d@+1'06	F. Alspaugh	C. W. Schuh	R. C. Gregory	C. O. Gregory	50	13	32	547		642	192	57	186	176	31	Irv. Tr., N. Y.; Cont. Ill. N. Bk. & Tr., Chi.
Quincy 266 Sp Grant J16	Quincy Valley State Bank Jun'35Stmt 98-293 d@+1'13	R. C. Wightman	E. E. Huffman	D. T. Martin		10	4	6	63		83	29		11	41	2	1st N., Seattle; Spok. & Eastern Tr. Co., Spok.
Raymond 3328 \$ Pacific L4	FIRST NATIONAL BANK OF SEATTLE 98-92 d@+1'32	{	{	{ J. F. GOULD, Mgr.	{ H. H. BRUNN	(Raymond Branch of First National Bank of Seattle, Wash.)											
Reardan 422 Sp Lincoln G21	First National Bank d@+1'30 Jun'35Stmt 98-195	B. W. Hughes. Ch. of Bd. and Pres.	P. N. Tramm	L. B. Beavers		50	10	10	295		365	173	48	77	65	2	Old N. Bk. & Un. Tr. Co., Spokane.

Banks Advertising in this Directory give Prompt Attention to Collections and Correspondence



TOWN AND COUNTY. County Seats. F.R.D. 12 S. Seattle Sp Spok. P Portl.	Mem. A. B. A. New State Priv. Mem. State B. Ass'n. Estab. Fed. Res. Depts: T-Trust B-Bond d-Safe Deposit © Savings	PRESIDENT.	VICE-PRESIDENT.	CASHIER.	ASS'T CASHIER.	LIABILITIES. (In Thousands of Dollars)						RESOURCES.					PRINCIPAL CORRESPONDENTS.
						Capital	Surplus	Und.Prof. and or Reserves	Deposits	Other Liabilities	Totals	Cash, Ex. & Due from Bks	U.S. Gov. Securities	Other Securities	Loans & Discounts	Other Resources	
Redmond 460 \$ King H9	First National Bank d@*11 Jun'35Stmt 98-359	F. M. Roberts. Ch. of Bd. and Pres.	C. A. Shinstrom. R. Mines	Rex C. Swan		\$ 25	\$ 10	\$ 10	\$ 322		\$ 367	\$ 99	\$ 14	\$ 148	\$ 105	\$ 6	1st N., Seattle.
Renton 4062 \$ King I 8	Peoples Bank & Trust Co. 98-85 d@*13'89			Raymond C. Davis. Mgr.		(Branch of Peoples Bank & Trust Co., Seattle, Wash.)											Chase N., N. Y.; Cont. Ill. N. Bk. & Tr., Chi.; Crocker 1st N., San F.; U. S. N., Port.
Ridgefield 607 P Clark P7	Ridgefield State Bank Jun'35Stmt 98-296 d@*13'10	J. L. Bratlie	H. J. Potter	Sydney R. Imus. Cash. and Sec.	Dorothy R. Imus	25	3	6	104		138	26	8	74	20	10	1st N., Port.
Ritzville 1777 Sp Adams J20	First National Bank d@*1'01 Jun'35Stmt 98-110	R. B. Ott	H. Rosenoff	D. J. Behringer	H. E. Scholer. Marie Horch	50	11	(With Surp)	404		465	135	166	94	49	21	Old N. Bk. & Un. Tr. Co., Spokane.
" " " "	Ritzville State Bank ♦ 98-446 d@*13'21 Jun'35Stmt	W. E. Martin	V. A. Charcois	V. A. Charcois	Carrie B. Schragg	25	15	7	368		415	99	141	102	71	2	Cent. Han. Bk. & Tr., N. Y.; Spok. & Eastern Tr., Spok.; N. Bk. Com., Seat.
Rockford 381 Sp Spokane 124	Farmers & Merchants Bank Jun'35Stmt ♦ 98-186 d@*13'06	R. E. Gohlman	Pat Sullivan	Sadie M. Mills		25	6	(With Surp)	127		158	38		2	116	2	1st N., Spok.
Rosalia 633 Sp Whitman J23	Bank of Rosalia d@*13'91 Jun'35Stmt ♦ 98-177	A. J. Calhoun	E. W. Wagner. F. M. Campbell	Matthew Elliott	W. B. Fullenwider. O. N. Suksdorf	*25 (*In cludes	10	11	354 proceeds of \$ 15,000		400	65	70	145	103	17	1st N. and Spok & Eastern Tr. Co., Spokane; U. S. N., Port.
Roslyn 2063 \$ Kittitas J12	Ole Klum State Bank *13'07 98-298			Joseph Smith		(Branch of Cle Elum, Wash.)											Cent. Han. Bk. & Tr., N. Y.; N. Bk. Com., Seat.
St. John 471 Sp Whitman J23	Lamont Bank of St. John Jun'35Stmt 98-267 *13'08	W. W. Shields	B. F. Colyar	E. A. Shields		*25 (*In cludes	3	1	137 proceeds of \$ 3,000		166	83	2	6	70	5	

SEATTLE—Reserve City

(Branch of Federal Reserve Bank, District No. 12)

(King Co., H 8) County Seat—Population 365,583

Mem. A. B. A. New State Priv. Mem. State B. Ass'n. Estab. Fed. Res. Depts: T-Trust B-Bond d-Safe Deposit © Savings	PRESIDENT.	VICE-PRESIDENT.	CASHIER.	ASS'T CASHIER.	LIABILITIES. (In Thousands of Dollars)						RESOURCES.					PRINCIPAL CORRESPONDENTS.	
					Capital	Surplus	Und.Prof. and or Reserves	Deposits	Other Liabilities	Totals	Cash, Ex. & Due from Bks	U.S. Gov. Securities	Other Securities	Loans & Discounts	Other Resources		
<b>*THE BANK OF CALIFORNIA NATIONAL ASS'N</b> (815 Second) ©13'64	G. L. WAKEMAN, Mgr.	L. F. MACKLEM, A. Mgr.	J. C. GLASS, A. Mgr. R. B. SNOWDON, A. Mgr.	A. Mgr. L. V. HITCHMAN, A. Mgr. E. A. ANDERSON, A. Mgr.	\$ 8,500	\$ 6,607 (Incl. Und. Prof.)	\$ 137										J. P. Morgan & Co. and Gty. Tr. Co., N. Y.; 1st N., Chi.; Phil. N., Phil.; Midland Bk., Ltd., Lon.
*The Canadian Bank of Commerce 19-13-B ©13'67 (2d and Cherry)			H. H. McKee, Mgr.		30,000	20,000 (Reserves)											Canadian Bk. of Com., N. Y.; Cont. Ill. N. Bk. & Tr. Co., Chi.; Canadian Bk. of Com. (Calif.), San F.; Calif., Los A.
Coolidge Mutual Savings Bk. Jun'35Stmt 19-95 ©13'30 (1524 Westlake Ave.)	C. W. Sharples	Harry Shelton, V. P. and Mgr. K. G. Fiske	J. P. Garvin, Sec.			58	1	\$ 1,866		\$ 1,925	\$ 90	\$ 551	\$ 482	\$ 782	\$ 20		Chase N., N. Y.; 1st N. (Seaboard Br.), N. Bk. of Com. (Central Br.), and Pacific N., Seat.
*Federal Reserve Bank of San Francisco 19-1 (Seattle continued on following page)	(Seattle Branch, Federal Reserve Bank of San Francisco, Cal.)									(See page 49 for complete information.)							

Banks Advertising in this Directory give Prompt Attention to Collections and Correspondence



Number under Name of Bank is the Transit Number given to each bank in U. S. exclusively by The Band-McNally Bankers' Directory, under the authority of The American Bankers Ass'n.

**SEATTLE—Continued—Reserve City**  
(Branch of Federal Reserve Bank, District No. 12)

Non-Bank Towns with Nearest Banking Point (Indexed Access), Lawyers, Laws (indexed) in back of this volume. For Interest Rates, Holidays, etc., see Laws.

Mem. A. B. A. New State Priv.  
Mem. State B. Ass'n. Estab.  
Fed. Res. Depts: T-Trust B-Bond  
d-Safe Deposit © Savings

**MAIN OFFICE**

M. A. ARNOLD, *President*

J. A. SWALWELL *Executive Vice-Chairman*  
A. R. TRUAX *Board of Directors*  
LAWRENCE M. ARNOLD

J. T. McVAY *Vice-President*  
Supervisor of Branches

J. W. SPANGLER *Vice-President*  
Department of Public Relations

P. B. TRUAX  
A. R. TRUAX  
LAWRENCE M. ARNOLD

Vice-Presidents  
C. A. PHILBRICK  
JAY G. LARSON  
F. H. BROWNELL, Jr.

W. W. SCRUBY  
J. H. MINER  
J. H. NEWBERGER

Cashier  
H. C. Mac DONALD

W. H. BERRY

Assistant Vice-Presidents  
E. B. KLUCKHOHN  
H. BINGAMAN, JR.

J. G. THWING

C. T. GLASS  
B. W. PETTIT

Assistant Cashiers  
J. H. McCLURE

WENDAL C. PHILLIPS  
R. B. JENKINS

LAWRENCE M. ARNOLD  
*Vice-President*

Investment Department

THOMAS F. GLEED  
*Assistant Vice-President*

C. L. Le SOURD  
*Vice-President and Manager*

Trust Department  
C. KELLEHER  
*Vice-President and Trust Officer*

W. J. BREWER  
*Trust Officer*

Foreign Department  
EGIL MACK, *Asst. Vice-President and Manager*

Auditing Department  
C. H. GORDON, *Auditor*

**DIRECTORS**

M. A. ARNOLD *President*  
LAWRENCE M. ARNOLD *Vice President*

A. S. ELFORD  
*New York Life Insurance Co.*

J. T. McVAY  
*Vice President*

J. H. BALLINGER  
*Ballinger, Clark, Mathewson & Force, Attorneys*

O. D. FISHER  
*President, Fisher Flouring Mills Co.*

W. H. PARSONS  
WILLIAM PIGOTT, Jr.  
*Iron and Steel*

WILFRED H. BORDEAUX  
*President, Mason County Logging Co. President, Mumby Lumber & Shingle Co.*

P. E. HARRIS  
*President, P. E. Harris & Co.*

WM. G. REED  
*President, Simpson Investment Co. Secretary, Simpson Logging Co.*

F. H. BROWNELL  
*Ch. Board of Directors American Smelting and Refining Co.*

JOHN T. HEFFERNAN  
*President, Heffernan Investment Co.*

ALFRED SHERANSKI  
*Vice Pres., Eastern Outfitting Co.*

W. C. BUTLER  
*President, First Nat'l Bank, Everett*

L. C. HENRY  
*President, Pacific Creosoting Co. President, H. C. Henry Investment Co.*

E. A. STUART  
*Chairman of Board, Carnation Company*

CHARLES F. CLISE  
*President, Securities Mortgage Co.*

CHARLES H. INGRAM  
*Assistant Manager, Weyerhaeuser Timber Co.*

J. A. SWALWELL  
*Executive Vice Chairman, Board of Directors*

E. B. DEMING  
*President, Deming & Gould*

TIMOTHY JEROME  
*Secretary, Merrill & Ring Lumber Co. Secretary, Polson Logging Co.*

KATHERYN WILSON  
*Vice Pres. and Treas., Anderson Estate Company*

R. H. DENNY  
*Capitalist*

RICHARD E. LANG  
*President, National Grocery Company*

KATHERYN WILSON  
*Vice Pres. and Treas., Anderson Estate Company*

LIABILITIES. (In Thousands of Dollars)						RESOURCES.				
Capital	Surplus	Und.Prof. and or Reserves	Deposits	Other Liabilities	Totals	Cash, Ex. & Due from Bks	U.S. Gov. Securities	Other Securities	Loans & Discounts	Other Resources
\$ 8,000	\$ 2,373	\$ 222	\$82,713	\$ 769	\$94,077	\$16,582	\$32,971	\$16,265	\$25,208	\$ 3,051
	(Incl. Und. Prof.)	(Res.)								

**SEATTLE BRANCHES**

**\*METROPOLITAN BRANCH\*** (19-21)  
Fourth Avenue near Union Street

J. T. McVAY *Vice-President*  
G. A. GARRETT *Asst. Vice-President*  
G. C. MORRILL *Vice-President*  
A. R. MUNGER *Asst. Vice-President*  
C. E. HOWARD, *Assistant Cashier*

**\*SEABOARD BRANCH\*** (19-25)  
Pike Street near Fourth Avenue

C. H. HOWELL *Vice-President*  
ALLEN B. MORGAN, *Assistant Cashier*  
C. M. LATIMER *Vice-President*

**BALLARD BRANCH\***

(19-82)  
2050 Market Street  
C. W. CASLER *Manager*

**BROADWAY BRANCH\***

(19-88)  
216 Broadway North  
R. A. PLUMMER *Manager*

**GEORGETOWN BRANCH**

(19-83)  
1209 Vale Street  
B. N. SCHNOOR *Manager*

**GREENWOOD BRANCH\***

(19-84)  
85th Street at Greenwood Avenue  
L. A. HOLT *Manager*

**INTERNATIONAL BRANCH**

(19-95)  
526 Jackson Street  
WM. KAHLKE *Asst. Vice-President*

**RAINIER BRANCH**

(19-67)  
4824 Rainier Avenue  
L. G. STANTON *Manager*

**OUT OF TOWN BRANCHES**

**MOUNT VERNON BRANCH**

Mount Vernon, Washington  
FRANK C. PICKERING *Vice-President*

**OLYMPIA BRANCH**

Olympia, Washington  
RENO ODLIN *Vice-President*  
R. M. LEE *Assistant Vice-President*

**RAYMOND BRANCH**

Raymond, Washington  
JOEL F. GOULD *Manager*

**SHELTON BRANCH**

Shelton, Washington  
LOUIS WEINEL *Manager*

**SUMNER BRANCH**

Sumner, Washington  
W. G. POTTER, *Manager*

**Correspondents**

**Domestic**

- BOSTON.....First National Bank  
National Shawmut Bank
- CHICAGO.....Continental Illinois National Bank & Trust Co.  
First National Bank
- CINCINNATI.....First National Bank
- DENVER.....United States National Bank
- DETROIT.....National Bank of Detroit
- KANSAS CITY.....Commerce Trust Company  
First National Bank
- LOS ANGELES.....Citizens National Trust & Savings Bank  
Farmers & Merchants National Bank  
Security First National Bank
- MINNEAPOLIS.....First National Bank & Trust Co.  
Northwestern National Bank & Trust Co.
- NEW YORK.....Central Hanover Bank & Trust Co.  
Chase National Bank  
First National Bank  
Guaranty Trust Company  
Irving Trust Company  
J. P. Morgan & Company  
National City Bank
- PHILADELPHIA.....Pennsylvania Company  
Philadelphia National Bank
- PORTLAND.....United States National Bank
- ST. LOUIS.....First National Bank
- ST. PAUL.....First National Bank
- SAN FRANCISCO.....American Trust Company  
Anglo California National Bank  
Bank of America N. T. & S. A.  
Crocker First National Bank  
Wells Fargo Bank & Union Trust Co.
- Foreign
- CANADA.....Bank of Montreal  
Bank of Nova Scotia  
Canadian Bank of Commerce  
Imperial Bank of Canada  
Royal Bank of Canada
- LONDON, ENGLAND.....Barclays Bank, Ltd.

**\*FIRST NATIONAL BANK OF SEATTLE**

Jun '35 Stmt 10-2 TCBOT-70

(2d Ave. and Cherry St.)



Number under Name of Bank is the Transit Number given to each bank in U. S. exclusively by The Rand-McNally Bankers' Directory, under the authority of The American Bankers Ass'n.

SEATTLE—Continued—Reserve City

(Branch of Federal Reserve Bank, District No. 12)

Non-Bank Towns with Nearest Banking Point (Indexed Accs.), Lawyers, Laws (Indexed) in back of this volume. For Interest Rates, Holidays, etc., see Laws.

Mem. A. B. A. New State Priv. Mem. State B. Ass'n. Estab. Fed. Res. Depts. Trust B-Bond d-Safe Deposit Savings

Green Lake State Bank d 19-61 (7120 Woodlawn) Jun '35 Stmt

Table with columns: PRESIDENT, VICE-PRESIDENT, CASHIER, ASS'T CASHIER. Includes names like Louis K. Lear, W. L. Warren, Louis K. Lear, J. B. Hamlin.

THE NATIONAL BANK OF COMMERCE OF SEATTLE

Jun '35 Stmt 19-8 (1100 Second Ave.)

PACIFIC NATIONAL BANK

Jun '35 Stmt (Second & Madison)

PEOPLES BK. & TR. CO.

Jun '35 Stmt (1414 Fourth Ave.)

Seattle Trust Company Jun '35 Stmt (802 Second Ave.)

Sumitomo Bank Jun '35 Stmt (802 3d Av.)

Tower Savings Bank Jun '35 Stmt (1212 Third Ave.)

University National Bank Jun '35 Stmt (4500 University Way)

WASHINGTON MUTUAL SAV. BANK Jun '35 Stmt (1101 Second)

(Seattle banks continued on next page)

Main table with columns: PRESIDENT, VICE-PRESIDENT, CASHIER, ASS'T CASHIER. Includes names like G. H. Greenwood, R. S. Walker, E. W. Brownell, W. F. Muehe.

Table with columns: LIABILITIES (Capital, Surplus, Und. Prof. and Reserves, Deposits, Other Liabilities, Totals) and RESOURCES (Cash. Ex. & Due from Bks, U.S. Gov. Securities, Other Securities, Loans & Discounts, Other Resources).

Table with column: PRINCIPAL CORRESPONDENTS. Lists various banks and locations like Chase N., N. Y.; N. Bk. Com. and University N., Seattle.

Banks Advertising in this Directory give Prompt Attention to Collections and Correspondence







TOWN AND COUNTY. ▲County Seats. F.R.D. 12. \$ Seattle Sp. Spok. P. Port.	●Mem. A.B.A. New State Priv. †Mem. State B. Ass'n. [Etab. ◆Fed. Res. Depts: T-Trust B-Bond d-Safe Deposit © Savings	PRESIDENT.	VICE-PRESIDENT.	CASHIER.	ASS'T CASHIER.	LIABILITIES. (In Thousands of Dollars)						RESOURCES.					PRINCIPAL CORRESPONDENTS.
						Capital	Surplus	Und.Prof. and or Reserves	Deposits	Other Liabilities	Totals	Cash, R. & Due from Bks	U.S. Gov. Securities	Other Securities	Loans & Discounts	Other Resources	
Snoqualmie... 752 \$ King I 9	State Bank of Snoqualmie Jun'35Stmt 98-407 d©T*19	C. Beadon Hall, Ch. of Bd. and Pres.	C. J. Rud-----	I. V. Hall-----	Gretta Smith -----	\$ *15	5	\$ 11	\$ 176	-----	\$ 207	\$ 44	\$ 8	\$ 76	\$ 71	\$ 8	N. City, N. Y.; 1st N., Seattle.
South Bend. 1798 \$ Pacific L3	Pacific State Bk. d©T*06 Jun'35Stmt 98-76	F. A. Duncan-----	J. A. Morehead---	L. W. Homan-----	V. F. Kycek -----	*50	40	(With Surp.)	565	\$ 3	658	141	126	245	133	13	Chase N., N. Y.; Crocker 1st N., San F.; U. S. N., Port.; N. Bk. of Tacoma, Tacoma; 1st N., Seattle.
South Tacoma... \$ Pierce J7	(See Tacoma)																
Spangle... 218 Sp Spokane 123	State Bank of Spangle ©T*04 Jun'35Stmt 98-304	B. B. Robinson-----	C. L. Moad-----	T. M. Anderson-----		15	3	3	125	-----	146	39	54	26	21	6	Old N. Bk. & Un. Tr. Co., Spokane.

SPOKANE—Reserve City

(Branch of Federal Reserve Bank, District No. 12)

(Spokane County, H 23) County Seat,

Population 115,514

●Mem. A.B.A. New State Priv. †Mem. State B. Ass'n. [Etab. ◆Fed. Res. Depts: T-Trust B-Bond d-Safe Deposit © Savings	PRESIDENT.	VICE-PRESIDENT.	CASHIER.	ASS'T CASHIER.	LIABILITIES. (In Thousands of Dollars)						RESOURCES.					PRINCIPAL CORRESPONDENTS.	
					Capital	Surplus	Und.Prof. and or Reserves	Deposits	Other Liabilities	Totals	Cash, R. & Due from Bks	U.S. Gov. Securities	Other Securities	Loans & Discounts	Other Resources		
Federal Intermediate Credit Bank... 28-60 '23	(See page 57 for information)																
Federal Land Bank... Dist. 12 28-61	(See page 50 for complete information)																
*Federal Reserve Bank of San Francisco... 28-1 '12	(Spokane Branch, Federal Reserve Bank of San Francisco, Cal.)																
<b>* FIRST NATIONAL BANK IN SPOKANE</b> Jun'35Stmt 28-5 d©T*182	JOSEPH BAILY, A. W. LINDSAY, Ch.	E. K. BARNES-----		W. K. REID EMMA C. REITMEIER	\$ 250	\$ 136	(With Surp.)	\$ 4,301	-----	\$ 4,937	\$ 1,718	\$ 943	\$ 825	\$ 1,187	\$ 284	Chase N., N. Y.; 1st N., Chi. and St. P.; Anglo Cal. N., San F.	
Mechanics Loan & Trust Co. Jun'35Stmt T8-10	F. S. McWilliams	L. J. McAtee-----	V. G. Shinkle, Cash., Sec. and Tr. Off.	J. J. Dullanty, Tr.	10	10	\$ 4	-----	24	2	-----	8	10	4	Washington Tr. Co., Spok.		
<b>* OLD NATIONAL BANK &amp; UNION TRUST CO.</b> Jun'35Stmt 28-3 d©T*191	N. A. TELYEA, D. W. TWOHY, Ch.	A. E. REID, Exec. O. K. MOODY W. E. TOLLENAAR E. H. SWENEY, V. P. and Tr. Off.	J. E. McWILLIAMS	B. W. JONES F. M. GRAFF L. C. REED C. F. HAMLIN	500	200	131	12,439	\$ 9	13,779	6,889	2,605	1,578	2,601	106	Chase N., N. Y.; Cont. Ill. N. Bk. & Tr. Co., Chi.; 1st N., St. P.; U. S. N., Port.; 1st N., Seattle; Crocker 1st N., San F.; Secur. 1st N., Los A.	
*Security State Bank... d©T*15 Jun'35Stmt 28-57	J. B. Hazen	A. D. Davis-----	A. D. Davis-----	E. W. Bitter-----	25	50	11	1,021	-----	1,107	493	213	190	203	8	Irv. Tr. Co., N. Y.; Spokane & Eastern Tr. Co., Spokane; N. Bk. of Com. Seat.	
<b>* SPOKANE &amp; EASTERN TRUST COMPANY</b> Jun'35Stmt 28-4 d©T*190	JOEL E. FERRIS, Pres. GONNER MALOTT, V. P. W. T. TRIPLETT, V. P.	S. A. KIMBROUGH E. V. KLEIN W. L. EGGERT, V. P. and Mgr. M. M. MARSHALL, V. P. and Mgr. Bd. Dept.	J. L. CAMPBELL, Sec. G. H. WESTERMAN, Compt. R. J. RAYMOND, A. Sec. H. J. DOLLING, A. Sec.	C. A. NICHOLSON, A. Tr. Off.	1,000	250	386	23,885	-----	26,271	7,733	9,591	2,989	5,235	723	Chem. Bk. & Tr. Co., Gty. Tr. Co., N. City, J. P. Morgan & Co., and Cent. Han. Bk. & Tr. Co., N. Y.; 1st N. and Cont. Ill. N. Bk. & Tr. Co., Chi.; Wells Fargo Bk. & Union Tr. Co., Anglo Cal. N., and Bk. of Am. N. Tr. & Sav. Assn., San F.; N. Bk. of Com., 1st N., and Peo. Bk. & Tr. Co., Seat.; 1st N. and Empire N. Bk. & Tr. Co., St. P.; Omaha N., Omaha; 1st N. and U. S. N., Port.; Far. & Merch. N. and Secur. 1st N., Los A.; Northw. N. Bk. & Tr. Co., Minpls.; 1st Secur., Boise; Metals Bk. & Tr. Co., Butte; Canadian Bk. of Com., Nelson, B. C.; Royal Bk. of Canada, Vancouver, B. C.	
(Spokane banks continued on next page)	W. B. McLAREN, Manager—Cheney Branch, Cheney, Wash. H. W. SCHILDKNECHT, Mgr.—Grand Coulee Dam Branch, Mason City, Wash.																

Banks Advertising in this Directory give Prompt Attention to Collections and Correspondence



Number under Name of Bank is the Transit Number given to each bank in U. S. exclusively by The Rand-McNally Bankers' Directory, under the authority of The American Bankers Ass'n.

**SPOKANE—Reserve City—Continued**  
(Branch of Federal Reserve Bank, District No. 12)

Non-Bank Towns with Nearest Banking Point (Indexed Accas.), Lawyers, Laws (indexed in back of this volume. For Interest Rates, Holidays, etc., see Laws.

MEMBERSHIP	PRESIDENT.	VICE-PRESIDENT.	CASHIER.	ASS'T CASHIER.	LIABILITIES. (In Thousands of Dollars)						RESOURCES.					PRINCIPAL CORRESPONDENTS.
					Capital	Surplus	Und.Prof. and or Reserves	Deposits	Other Liabilities	Totals	Cash.Bx. & Due fromBks	U.S.Gov. Securities	Other Securities	Loans & Dis-counts	Other Re-sources	
Mem. A. B. A. New State Priv. State B. Ass'n. [Estab. Fed. Res. Depts.: T-Trust B-Bond d-Safe Deposit @ Savings United Hillyard Bank d@*15'05 Jun'35Stmt 28-63	W. S. Brant	J. J. Gerlach	A. H. Hilbush		\$ 50	\$ 25	\$ 23	\$ 401		\$ 499	\$ 134	\$ 100	\$ 72	\$ 158	\$ 35	Cent. Han. Bk. & Tr. Co., N. Y.; Spok. & Eastern Tr. Co. and Old N. Bk. & Un. Tr. Co., Spok.
*Washington Trust Co. 28-8 d@*15'02 Jun'35Stmt	Eugene Enloe	Fred L. Stanton, V. P. and Sec.	F. J. Guse, W. G. Bieri, Tr. Off. H. A. Roberts, Aud. C. L. Miller, Mgr. Coll. Dept.	L. M. Miner, O. N. Anderson, A. Sec. G. D. Quinn, A. Sec.	200	200	145	5,121		5,666	2,358	218	419	2,586	85	Chase N., N. Y.; Harris Tr. & Sav., Chi.; Wells Fargo Bk. & Un. Tr. Co., San F.; N. Bk. of Com., Seattle; U. S. N., Port.; Canadian Bk. of Com., Vancouver.
Spokane Clearing House (Members indicated by a *)	E. K. Barnes, Pres. and Mgr.	O. K. Moody	Frank Guse, Sec.		(See pages 61-62-63 for Number of Deposits by Cities, States, etc.)				National	State and	Private	Bank	Total			

**WASHINGTON—Continued**

TOWN AND COUNTY. F.R.D. 12. S. Seattle Sp. Spokane. P. Port.	MEMBERSHIP	PRESIDENT.	VICE-PRESIDENT.	CASHIER.	ASS'T CASHIER.	LIABILITIES. (In Thousands of Dollars)						RESOURCES.					PRINCIPAL CORRESPONDENTS.	
						Capital	Surplus	Und.Prof. and or Reserves	Deposits	Other Liabilities	Totals	Cash.Bx. & Due fromBks	U.S.Gov. Securities	Other Securities	Loans & Dis-counts	Other Re-sources		
Sprague \$F Lincoln 121	639	First National Bk. in Sprague Jun'35Stmt 98-305 d@*1'01	R. R. Jones	A. L. Hamley	W. S. Philipp	\$ 30	\$ 6	\$ 5	\$ 355		\$ 396	\$ 173	\$ 58	\$ 80	\$ 75	\$ 10	Chase N., N. Y.; Old N. Bk. & Un. Tr. Co., Spokane.	
Springdale \$p Stevens F22	215	Farmers & Merch. Bank Jun'35Stmt 98-306 @*15'08	A. I. Kulzer	W. A. Crossett	Chas. O. Snapp	10	2		80		92	16	2	62	10	2	Chem. Bk. & Tr., N. Y.; Spokane & Eastern Tr., Spokane.	
Stanwood \$ Snohomish E8	715	First National Bank d@*1'19 Jun'35Stmt 98-412	C. W. Brokaw	D. G. Bennie, S. A. Thompson	A. D. Hall	A. L. Leknes	75	25	15	834		949	299	114	65	431	40	Chem. Bk. & Tr., N. Y.; 1st N. and Pac. N., Seat.; 1st N., Everett.
*Stevenson P Skamania P9	400	Bank of Stevenson Jun'35Stmt 98-308 d@*15'08	G. F. Christensen	M. W. Beck	W. J. Gregorius		25	5	3	200		233	75		90	50	18	Chase N., N. Y.; 1st N., Seattle; U. S. N. and Bk. of Calif. N. A., Port.
Sultan \$ Snohomish G10	830	Citizens Bank d@*15'10 Jun'35Stmt 98-310	G. G. Startup	W. M. Jenkins, E. A. Startup	Wm. Campbell	B. A. Lund	*10	*14	4	180	\$ 5	213	42		104	54	13	N. City, N. Y.; 1st N., Seattle.
Sumas \$ Whatcom B8	647	Bank of Sumas d@*15'26 Jun'35Stmt 98-167	C. M. Eneix, J. W. Langley, Ch.	A. W. Linn	J. W. Langley	Ona Mollard	25	5	4	53	2	89	13	15	15	40	6	Chase N., N. Y.; Peo. Bk. & Tr. Co., Seat.; Bk. of Montreal, Vancouver.
Sumner \$ Pierce J8	1967	FIRST NATIONAL BANK OF SEATTLE 98-461 d@*33	W. G. POTTER, Mgr.			(Sumner Branch of First National Bank of Seattle, Seattle, Wash.)											Same as head office.	
Sunnyside \$p Yakima N15	2113		First National Bank d@*1'07 Jun'35Stmt 98-134	A. G. Fleming	R. P. Haney	J. T. Robertson	J. L. Lutz	50	20	27	575		672	124	45	127	360	16

Banks Advertising in this Directory give Prompt Attention to Collections and Correspondence



Number under Name of Bank is the Transit Number given to each bank in U. S. exclusively by The Rand-McNally Bankers' Directory, under the authority of The American Bankers Ass'n.

TACOMA (Fed. Res. Dist. No. 12, Seattle Br.)

(Pierce, J 7) County Seat

Population 106,817

Table with columns for Bank Name, President, Vice-President, Cashier, Ass't Cashier, Liabilities (Capital, Surplus, Und. Prof. and Reserves, Deposits, Other Liabilities, Totals), Resources (Cash, Ex. & Due from Bks, U.S. Gov. Securities, Other Securities, Loans & Discounts, Other Resources), and Principal Correspondents. Includes entries for THE BANK OF CALIFORNIA NATIONAL ASS'N, THE NATIONAL BANK OF TACOMA, and others.

Number under Name of Bank is the Transit Number given to each bank in U. S. exclusively by The Rand-McNally Bankers' Directory, under the authority of The American Bankers Ass'n.

WASHINGTON—Continued

Non-Bank Towns with Nearest Banking Point (Indexed Acces.), Lawyers, Laws (indexed) in back of this volume. For Interest Rates, Holidays, etc., see Laws.

Table with columns for Town and County, Bank Name, President, Vice-President, Cashier, Ass't Cashier, Liabilities, Resources, and Principal Correspondents. Includes entries for Tekoa and Thornton.

Banks Advertising in this Directory give Prompt Attention to Collections and Correspondence



Number under Name of Bank is the Transit Number given to each bank in U. S. exclusively by The Rand-McNally Bankers' Directory, under the authority of The American Bankers Ass'n.

WASHINGTON—Continued

Non-Bank Towns with Nearest Banking Point (Indexed Acces.), Lawyers, Laws (indexed) in back of this volume. For Interest Rates, Holidays, etc., see Laws.

TOWN AND COUNTY. County Seats. F. R. D. 12 \$ Seattle Sp Spok. P Portland	Mem. A. B. A. New State Priv. Mem. State B. Ass'n. [Etab. Fed. Res. Depts. Trust B-Bond d-Safe Deposit @ Savings	PRESIDENT.	VICE-PRESIDENT.	CASHIER.	ASS'T CASHIER.	LIABILITIES. (In Thousands of Dollars)					RESOURCES.					PRINCIPAL CORRESPONDENTS.	
						Capital	Surplus	Und.Prof. and or Reserves	Deposits	Other Liabilities	Totals	Cash, Ex. & Due from Bks	U.S. Gov. Securities	Other Securities	Loans & Dis-counts		Other Re-sources
Toledo.....530 \$ Lewis M6	Toledo State Bank. d@*12 Jun'35Stmt 98-314	D. T. Coffman N. B. Coffman, Ch.		E. W. Yates		\$ *10 (*Incl udes P			\$ 62 of \$6,000		\$ 72 debentures,	\$ 22 sold to	\$ 7 R. F.	\$ 15 C.)	\$ 16	\$ 12	N. Bk. Com., Seat.; U. S. N., Port.; Coffman-Dobson Bk. & Tr., Chehalis.
Tonasket.....513 Sp Okanogan C17	First National Bank in Tonasket.....d@*13 Jun'35Stmt 98-365	Arthur Lund	Hugo Lund	E. Workosky	Ruth Chrisman	30 Pf. 20	\$ 10	\$ 6	394	\$ 6	466	110	14	169	168	5	1st N., Seattle; Spok. & East. Tr., Spok.
Toppenish.....2774 Sp Yakima N14	First National Bank Jun'35Stmt 98-117 d@*05	Paul L. Williams	G. D. Dahlman	P. H. Oie	H. O. Trueblood	50	2	4	156		212	89	37	2	81	3	1st N., Seat.; Yakima 1st N., Yakima.
" " "	Traders Bank.....d@*08 Jun'35Stmt 98-118	W. S. Doran	G. W. Cornett	J. D. Cornett, Jr.	H. W. Barkuloo	*25		15	228		268	73	16	31	134	14	Spok. & East. Tr., Spok.; N. Bk. Com., Seat.; Bk. of Calif. N. A., Tacoma.
Twisp.....335 Sp Okanogan E15	Commercial Bank.....@*09 Jun'35Stmt 98-317	J. S. Allen	A. C. Lehman	T. J. Prewitt	Evelyn F. Allen	*35 (*Incl udes p	7	4	137		183	59	12	4	94	14	Spok. & Eastern Tr., Spok.; N. Bk. of Com., Seattle.
Unlontown.....860 Sp Whitman M24 Valleyford.....	Farmers State Bank d@*08 Jun'35Stmt 98-200 (See Dishman)	August Braun Geo. H. Gannon, Ch.	John F. Schlee	J. G. Busch	Magdalen Gans	25	6	6	91	4	132	22		27	76	7	N. City, N. Y.; Old N. Bk. & Un. Tr. Co., Spok.; N. Bk. Com., Seat.
Vancouver.....15,766 P Clark Q7	CLARK COUNTY NAT'L BK. Jun'35Stmt 98-217 d@*08	J. C. AINSWORTH	HORACE DANIELS	W. B. GARD	C. C. GOBBA	100	66	(With Surp)	1,412		1,578	294	846	106	250	82	N. Y. Tr. Co., N. Y.; 1st N., Chi.; U. S. N., Port.; N. Bk. Com., Seat.; Crocker 1st N., San F.
" " "	Vancouver National Bank Jun'35Stmt 98-34 d@*34	W. E. Carter	Charles W. Hall	Edwin Winter		50 Pf. 50	29	(With Surp)	799	52	980	167	313	267	207	26	Chase N. Y.; 1st N. and Bk. of Calif. N. A., Port.
" " "	WASHINGTON NATIONAL BANK Jun'35Stmt 98-37 d@*12	Lloyd Du Bois	M. R. Sparks	Lloyd Du Bois, Jr.	William M. Crowley Donald Morris	100 Pf. 24	46	(With Surp)	1,557	90	1,817	444	493	562	285	33	Chase N., N. Y.; W. F. Bk. & Un. Tr. Co., San F.; 1st N., Seat.; U. S. N. and 1st N., Port.
Vashon.....200 S King I8	Vashon State Bank. d@*09 Jun'35Stmt 98-319	L. C. Beall	C. F. Van Olinda	R. E. Steen	Roswell Johns	25	7	18	209	7	266	140	10	43	62	11	1st N. and N. Bk. of Com., Seattle.
Waitsburg.....869 Sp Walla Walla N21	First National Bank d@*89 Jun'35Stmt 98-143	W. G. Shuham	C. E. Neace	J. E. Butler, Cash. and Tr. Off.	W. H. Wallace D. E. Howell	50	75	31	722	50	928	325	182	10	387	24	N. Y. Tr., N. Y.; 1st N., Port.; Crocker 1st N., San F.
Walla Walla.....15,976 Sp Walla Walla O21	BAKER-BOYER NAT'L BANK Jun'35Stmt 98-15 d@*69	W. W. Baker	N. A. Davis	W. G. Shuham	D. S. Baker W. C. Ferguson, A. Tr. Off.	100	200	169	5,723		6,192	2,282	1,968	798	1,100	44	Chase N., N. Y.; 1st N., Chi.; W. F. Bk. & Un. Tr. and Crocker 1st N., San F.; U. S. N., Port.; N. Bk. Com. and 1st N., Seat.; Spok. & East. Tr., Spok.; Com. Tr. Co., Kan. O.
" " "	FIRST NATIONAL BANK Jun'35Stmt 98-16 d@*78	J. D. Ankeny	Oscar Drummheller, E. A. Mallaghan, A. to Pres.	F. E. Quist	W. G. Jackson	150 Pf. 100	86	(With Surp)	1,896		2,232	645	618	97	710	162	Chem. Bk. & Tr., N. Y.; 1st N., Chi.; Bk. of Cal. N. A. and Bk. of Am. N. Tr. & Sav. Assn., San F.; 1st N. and U. S. N., Port.; 1st N. and Pac. N., Seat.
" " "	UNION BANK & TRUST CO. Jun'35Stmt 98-17 d@*28	Harry Lasater	Geo. E. Kellough	Harold Davis	Mark A. York	50 Deb. 25	25	49	356		505	201	93	74	132	5	Spokane & Eastern Tr., Spokane; Bk. of Am. N. A., Port.; 1st N., Seattle.
Wapato.....1222 Sp Yakima M14	First National Bank. d@*08 Jun'35Stmt 98-320	R. M. Hardy, Ch. of Bd. and Pres.	Lon Boyle	J. V. Rouleau		25	19	(With Surp.)	272		316	63	38	24	172	19	Pac. N., Seattle; Yakima 1st N., Yakima; Spok. & Eastern Tr., Spok.
Washtucna.....261 Sp Adams L20	First State Bank.....d@*02 Jun'35Stmt 98-823	W. A. Pearce	H. A. Dowd	E. H. West		25	5	10	165		205	103	36	25	32	9	Old N. Bk. & Un. Tr. Co., Spok.

Banks Advertising in this Directory give Prompt Attention to Collections and Correspondence



Number under Name of Bank is the Transit Number given to each bank in U. S. exclusively by The Rand-McNally Bankers' Directory, under the authority of The American Bankers Ass'n.

WASHINGTON—Continued

Non-Bank Towns with Nearest Banking Point (Indexed Acces.), Lawyers, Laws (Indexed) in back of this volume. For Interest Rates, Holidays, etc., see Laws.

TOWN AND COUNTY. County Seats. Sp. Spok. P Port.	Mem. A. B. A. *New State Priv. Mem. State B. Ass'n. Estab. Fed. Res. Depts. T-Trust B-Bond d-Safe Deposit © Savings	PRESIDENT.	VICE-PRESIDENT.	CASHIER.	ASS'T CASHIER.	LIABILITIES. (In Thousands of Dollars)					RESOURCES.					PRINCIPAL CORRESPONDENTS.	
						Capital	Surplus	Und. Prof. and Reserves	Deposits	Other Liabilities	Totals	Cash, Ex. & Due from Bks	U.S. Gov. Securities	Other Securities	Loans & Discounts		Other Resources
Wenatchee 11,627 Sp Chelan 114	<b>COLUMBIA VALLEY BANK</b> Jun'35Stmt 98-69dB@T*19'02 First National Bank Jun'35Stmt 98-71 d@T*06	GUY C. BROWNE	CHAS. E. OWENS, V. P. and Tr. Off.	R. M. HURLBUT	H. J. CHEEVER	\$ 200	\$ 25	\$ 21	\$ 1,274	-----	\$ 1,520	\$ 334	-----	\$ 342	\$ 751	\$ 93	Cent. Han. Bk. & Tr. Co., N. Y.; 1st N., Chi.; Spokane & Eastern Tr. Co., Spokane; N. Bk. Com., Seattle.
" " "	<b>WENATCHEE VALLEY BANK</b> Jun'35Stmt 98-420 dB@T*19'19	J. K. McCornack	J. H. Miller Ward Jesseph C. D. Merchant, V. P. and Tr. Off.	R. D. McCornack, V. P. and Cash.	G. H. Donaldson A. W. Coppess C. R. Berg, A. Tr. Off.	100 Pf. 100	51	(With Surp.)	1,723	\$ 99	2,073	453	\$ 415	253	787	165	Chase N., N. Y.; Cont. Ill. N. Bk. & Tr., Chi.; 1st N., Seat.; Old N. Bk. & Un. Tr., Spok.
" " "	<b>White Bluffs 600 Sp Benton M16</b>	First Bank of White Bluffs Jun'35Stmt 98-325 *19'08	W. J. Kincaid	E. B. Kincaid	W. J. Kincaid	E. B. Kincaid	10	3	21	-----	34	12	-----	13	6	3	Gty. Tr., N. Y.; Cont. Ill. N. Bk. & Tr., Chi.; 1st N., Seat.; Spokane & Eastern Tr., Spok.
White Salmon 798 P Klickitat P11	Columbia State Bank Jun'35Stmt 98-181 d@T*16	G. A. Read	A. C. Keefhaver	Guy F. Wade	D. V. Crow	25	15	5	195	2	242	45	-----	48	139	10	Irv. Tr., N. Y.; Bk. of Calif. N. A., Port.; N. Bk. Com., Seattle.
Wilbur 737 Sp Lincoln G19	State Bank of Wilbur@T*19'02 Jun'35Stmt 98-179	J. McPherson	E. L. Farnsworth	G. Thompson	E. H. Oswalt	50	17	(With Surp.)	444	-----	511	222	-----	56	232	1	Cent. Han. Bk. & Tr., N. Y.; N. Bk. Com., Seattle.
Winlock 864 S Lewis M5	State Bank of Winlock Jun'35Stmt 98-328 d@T*10	D. T. Coffman N. B. Coffman, Ch.	-----	F. R. Ness	A. R. Tarula	*25 (*In cludes	5	9	261	-----	300	90	-----	123	69	18	Pac. N., Seat.; Coffman-Dobson Bk. & Tr., Chehalis; Bk. of Calif. N. A., Port.
Winthrop 270 Sp Okanogan D15	Farmers State Bk. d@T*16 Jun'35Stmt 98-338	W. E. Brinkerhoff	Leroy Wright	Geo. L. Dibble	P. H. Johnson	5 (5 Cap.	5	4	101	-----	120	30	13	13	60	4	Spok. & Eastern Tr., Spok.; Col. Valley, Wenatchee.
Woodland 1050 P Cowlitz P6	Security State Bank Jun'35Stmt 98-334 dB@T*11	C. A. Button, Ch. of Bd. and Pres.	H. A. Andrews	P. A. Pederson, Cash. and Sec.	Lydia LaRue	25	5	8	202	-----	240	35	19	93	81	12	1st N., Port.; Wash. N., Vancouver.
Yacolt 295 P Clark P8	First State Bank @T*10 Jun'35Stmt 98-331	Martin Claus, Ch. of Bd. and Pres.	Anna C. Claus	Anna C. Claus	-----	10	3	-----	37	-----	50	15	8	12	13	2	U. S. N., Port.
Yakima 22,101 Sp Yakima M14	*Quaranty Trust Co. T*19 Jun'35Stmt 98-28	Geo. H. Bradshaw	R. M. Hardy	Lon Boyle, Tr. Off.	-----	200	40	36 (T rust D	-----	276	3	-----	18	164	91	-----	-----
" " "	<b>*WEST SIDE NATIONAL BANK</b> Jun'35Stmt 98-448 @T*22	H. STANLEY COFFIN	C. M. HOLTZINGER J. M. PERRY	ARTHUR S. COFFIN, V. P. and Cash.	J. H. DIETZEN	100	77	4	1,380	-----	1,561	821	123	142	418	57	Chase N., N. Y.; Cont. Ill. N. Bk. & Tr. Co., Chi.; 1st N. (Metropolitan Br.) and Peo. Bk. & Tr. Co., Seat.
" " "	<b>*YAKIMA FIRST NATIONAL BANK</b> Jun'35Stmt 98-22 dB@T*85	R. M. HARDY ALEX MILLER, V. P.	G. R. DONOVAN L. R. CLIFT L. R. RIGHTMIRE	H. F. CRAWFORD E. P. HOFFMAN, A. V. P.	F. V. GLAETZNER E. J. LEMKE	500	181	(With Surp.)	8,587	-----	9,268	4,741	715	813	2,728	271	Chase N., N. Y.; 1st N., Chi.; U. S. N., Port.; 1st N. and N. Bk. of Com., Seattle; Bk. of Am., San F.
" " "	<b>*YAKIMA VALLEY BANK &amp; TRUST CO.</b> Jun'35Stmt 98-24 d@T*02	O. K. CONANT, Ch. of Bd. and Pres.	F. W. MOE, Exec. L. B. VINCENT, V. P. and Tr. Off.	U. C. BARTHOLET	D. F. ROLFE	*150 (*Incl udespr	20	28	1,041	-----	1,237	612	72	129	394	30	Chase N., N. Y.; Cont. Ill. N. Bk. & Tr. Co., Chi.; Peo. Bk. & Tr. Co., Seattle; Bk. of Calif. N. A., Tacoma.
" " "	Yakima Clearing House (Members indicated by a *)	F. W. Moe	L. R. Rightmire	J. H. Dietzen, Sec. and Mgr.	-----	(See pa ges 61-62 of Cities, or Num ber of States, etc.)	-----	-----	-----	-----	Nation al, Stat e and Private Banks, Total	-----	-----	-----	-----	-----	-----

Banks Advertising in this Directory give Prompt Attention to Collections and Correspondence



Number under Name of Bank is the Transit Number given to each bank in U. S. exclusively by The Rand-McNally Bankers' Directory, under the authority of The American Bankers Ass'n.

WEST VIRGINIA

Non-Bank Towns with Nearest Banking Point (Indexed Acces.), Lawyers, Laws (indexed) in back of this volume. For Interest Rates, Holidays, etc., see Laws.

TOWN AND COUNTY. County Seats. Fig. is F. Res. Dist. PisPitt. Br.: B. Balt.	Mem. A. B. A. *New Mem. State B. Ass'n. [Etab. Fed. Res. Depts. Trust B-Bond d-Safe Deposit @ Savings	PRESIDENT.	VICE-PRESIDENT.	CASHIER.	ASS'T CASHIER.	LIABILITIES. (In Thousands of Dollars)					RESOURCES.					PRINCIPAL CORRESPONDENTS.	
						Capital	Surplus	Und. Prof. and or Reserves	Deposits	Other Liabilities	Totals	Cash, Ex. & Due from Bks	U.S. Gov. Securities	Other Securities	Loans & Discounts		Other Resources
<b>Adrian</b> 653 58 Uphur H13	Bank of Adrian d@*20 Jun'35Stmt 69-393	A. M. Gould	R. R. Colerider	Hill L. Stump	French See	\$ 25 Deb. A. 20 20 100	\$ 9	\$ 5	\$ 518		\$ 597	\$ 109	\$ 153	\$ 156	\$ 158	\$ 21	Mellon N., Pitt.; 1st N., Balt.; Citiz. N., Elkins.
<b>Alderson</b> 1458 5 Monroe O11	First National Bank d@*90 Jun'35Stmt 69-178	L. E. Johnson	Jas. H. George J. N. Lobban	H. B. Rowe	C. H. Bivens	25 Pf. 25	8		815	\$ 73	1,020	284	155	167	353	61	N. City, N. Y.; 1st & Merch. N., Rich.
<b>Ansted</b> 1404 5 Fayette M8	National Bank of Ansted Jun'35Stmt 69-249 '35	L. O. Fox, Ch. of Bd. and Pres.	A. J. Taylor	R. T. Deitz		25 20 4	12	1	279		341	105	20	1	176	39	Kanawha Valley, Char.
<b>Athens</b> 628 5 Mercer Q9	Bank of Athens d@*05 Jun'35Stmt 69-250	Donzie Lilly	R. B. Cheatwood W. H. Caldwell	F. V. Cooper	R. A. Coffey	25 20 4	10	1	86		137	37	13	3	50	34	1st Huntington N., Huntington; Fifth Third Un. Tr., Cin.
<b>Barboursville</b> 1508 5 Cabell K2	First State Bank d@*05 Jun'35Stmt 69-252	P. A. Vallandingham	R. H. Curry	C. V. Updyke		100 (75)	40 Deb. A. .)	12	1,996		2,223	610	199	13	1,254	147	Gty. Tr., N. Y.; 1st & Merch. N., Rich.; Char. N., Char.
<b>Beckley</b> 9357 5 Raleigh O8	Bank of Raleigh d@*99 Jun'35Stmt 69-153	I. C. Prince, Ch. of Bd. and Pres.	T. H. Wickham E. M. Payne Ashton File	R. M. French	H. L. Crawford	250 100	210	14	2,754	92	3,320	600	274	126	1,875	445	N. City, N. Y.; Mellon N., Pitt.; Char. N., Char.; 5th 3rd Un. Tr. Co., Cin.; State-Plan. Bk. & Tr. Co., Rich.; Cent. United N., Clev.; Kanawha Valley, Charleston; 1st N., Hinton.
" "	<b>BECKLEY NATIONAL EXCHANGE BANK</b> d@*14 Jun'35Stmt 69-323	Joe L. Smith W. C. Agee, V. P.	W. A. Stanley K. M. Jarrell	French Lucas	I. B. Lilly S. Ginestra, A. Cash. and Tr. Off.	250 100	235	38	1,005		2,528	732		171	1,300	325	Chase N., N. Y.; Fifth Third Un. Tr. Co., Cin.
" "	Raleigh County Bank Jun'35Stmt 69-154 d@*99	B. E. Carter, Ch. of Bd. and Pres.	Robert Wriston G. W. Bair	G. C. Hedrick, Cash., Sec., and Tr. Off. A. C. Sutphin, A. C.	D. C. Wade T. L. Mavnor Roy Milliron	30 Pf. 20	10	2	236		298	100	104		92	2	Mtle. Tr. Co., Balt.; Old N., Martinsburg.
<b>Berkeley Springs</b> 1030 5B Morgan C23	Citizens National Bank Jun'35Stmt 69-435 d@*34	J. A. Proctor, Ch. of Bd. and Pres.	P. E. Nixon	S. L. Edler	G. D. Rice	100	100	84	1,099		1,383	351	323	206	459	44	Gty. Tr., N. Y.; 1st N., Phil.; 1st & Merch. N., Rich.
<b>Berwind</b> 2000 5 McDowell R5	Berwind Bank d@*10 Jun'35Stmt 69-254	R. L. Page	E. S. Thompson	E. S. Thompson	Otto Sharitz	150 Cap. Notes 50	52 (Incl. Und. Prof.)	2	781		1,035	223	47	22	483	260	Irv. Tr., N. Y.; Char. N., Char.; Cent. United N., Clev.
<b>Bluefield</b> 19,339 5 Mercer R8	<b>COMMERCIAL BANK</b> Jun'35Stmt 69-63 d@*16	Bernard McClougherty	R. A. Hale Geo. Dunghinson, Jr.	J. E. Wagner, Jr.	R. M. Groseclose Jack McClougherty	250 Pf. 200	300	207	5,986	43	6,986	2,364	750	168	3,024	680	Gty. Tr. Co., N. Y.; State-Plan. Bk. & Tr. Co. and 1st & Merch. N., Rich.; 1st N., Cin.; Phil. N., Phil.
" "	<b>FIRST NATIONAL BANK</b> Jun'35Stmt 69-60 d@*91	EDWIN MANN - E. G. OTEY, Exec. - L. A. HOOPER - W. F. BANE W. C. POLLOCK - F. M. PETERS - W. S. ANDERSON Tr. Officer				Largest combined capital and surplus, also deposits, of any bank in Bluefield. SPECIAL ATTENTION TO COLLECTIONS.											
" "	<b>FLAT TOP NATIONAL BANK</b> Jun'35Stmt 69-61 *@*10	LAURENCE E. TIERNEY, Jr. - W. H. ST. CLAIR - L. C. FOWLKES - L. M. CARPER P. D. WOODS - G. H. LAWHEAD - K. D. ALDERSON Tr. Off.				Collections a specialty. Items on this point remitted day of receipt.											
<b>Bridgeport</b> 1567 5B Harrison E13	Bridgeport Bank d@*02 Jun'35Stmt 69-253	J. R. Jones	W. F. Dunkin	A. B. Teter	J. H. Jones	25	75	7	445		552	84		87	343	38	1st N., Balt.; Empire N., Clarksburg.
<b>Bruceeton Mills</b> 116 5B Preston C16	Bruceeton Bank d@*31 Jun'35Stmt 69-259	J. E. Jenkins	Ira Thomas	Myron Speelman	Ray Hinebaugh	25	4	1	130		160	47	51	16	41	5	Mellon N., Pitt.; Empire N., Clarksburg.



THE  
**First Huntington National Bank**

HUNTINGTON, WEST VIRGINIA



❁  
Your Collections  
will Receive Expert  
Attention.  
B/L Drafts  
a Specialty.

❁  
Accounts  
of Banks, Firms and  
Individuals  
Cordially  
Invited.

❁  
**Capital & Surplus - - \$1,500,000.00**  
❁

ESTABLISHED 1867

IT has been our experience, and pleasure, to have worked arm in arm for 68 years with the forces largely responsible for the continuous, healthy growth of the Great Kanawha Valley of West Virginia, undisputably one of the foremost centers of well-distributed wealth in the world.

**[ YOUR ITEMS ON CHARLESTON AND VICINITY  
ARE SOLICITED UPON OUR PAST RECORD  
FOR PROMPT AND EFFICIENT SERVICE! ]**

Capital \$1,000,000.00

Surplus \$1,200,000.00

—THE—

**KANAWHA VALLEY BANK**

MEMBER FEDERAL RESERVE SYSTEM

**CHARLESTON, WEST VIRGINIA**

W.Va.



West Virginia  
INDEX  
TO  
COUNTIES.

- Barbour.....F 14
- Berkeley.....D 24
- Boone.....M 5
- Braxton.....I 10
- Brooke.....O 24
- Cabell.....K 2
- Calhoun.....H 8
- Clay.....J 9
- Doddridge.....E 10
- Fayette.....M 8
- Gilmer.....H 10
- Grant.....F 18
- Greenbrier.....M 12
- Hampshire.....E 21
- Hancock.....N 24
- Hardy.....G 20
- Harrison.....E 12
- Jackson.....E 5
- Jefferson.....H 25
- Kanawha.....L 6
- Lewis.....G 11
- Lincoln.....L 3
- Logan.....O 5
- McDowell.....Q 5
- Marion.....D 13
- Marshall.....B 11
- Mason.....H 4
- Mercer.....O 8
- Mineral.....D 19
- Mingo.....C 3
- Monongalia.....C 13
- Monroe.....P 11
- Morgan.....D 22
- Nicholas.....L 10
- Ohio.....P 24
- Pendleton.....I 17
- Pleasants.....E 8
- Pocahontas.....L 14
- Putnam.....D 16
- Raleigh.....O 8
- Randolph.....H 15
- Ritchie.....F 9
- Roane.....I 7
- Summers.....P 10
- Taylor.....E 14
- Tucker.....F 16
- Tyler.....D 10
- Upshur.....H 13
- Wayne.....L 1
- Webster.....K 12
- Wetzel.....C 11
- Wirt.....G 7
- Wood.....F 6
- Wyoming.....P 6

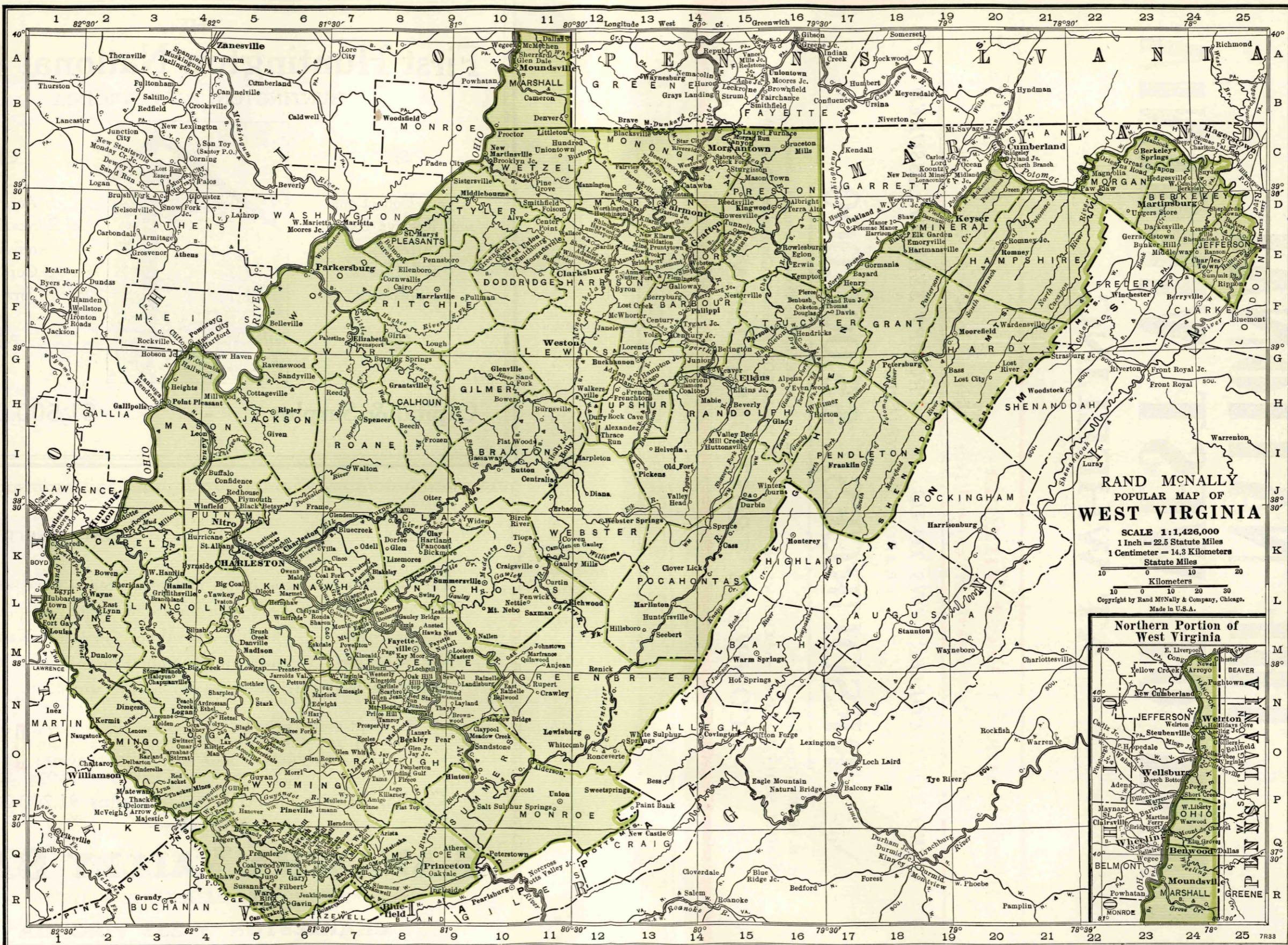

RAND McNALLY  
POPULAR MAP OF  
WEST VIRGINIA

SCALE 1:1,426,000  
1 Inch = 22.5 Statute Miles  
1 Centimeter = 14.3 Kilometers

Statute Miles  
Kilometers  
Copyright by Rand McNally & Company, Chicago.  
Made in U.S.A.

Northern Portion of  
West Virginia





# THE NATIONAL BANK OF WEST VIRGINIA AT WHEELING

**Oldest Bank in West Virginia**

**Founded 1817**

Member Federal Reserve System and Federal Deposit Insurance Corporation

*SEND YOUR COLLECTIONS TO US*

*PROMPT SERVICE ASSURED*

*CHARGES REASONABLE*

**RESOURCES, \$5,000,000**

W. B. IRVINE, President

A. E. SCHMIDT, Vice-President and Cashier

ISAAC M. SCOTT, Vice-Pres. and Chair. of Bd.

R. M. McCLOY, Assistant Cashier and Trust Officer

**COMPLETE TRUST DEPARTMENT**



**TOWN AND COUNTY.**  
 ▲County Seats.  
 Fig. is F. Res. Dist.  
 † is Pitt. Br.; ‡ Balt.

**Buckhannon 4374**  
 58 Upshur G13

**Buffalo 316**  
 5 Putnam I4

**Cameron 2231**  
 4P Marshall B11

**Ceredo 1164**  
 5 Wayne K1

**Charleston 60,408**  
 5 Kanawha K 6

●Mem. A. B. A. †New State †Priv.  
 †Mem. State B. Ass'n. (Estab.  
 †Fed. Res. Depts. T-Trust B-Bond  
 †d-Safe Deposit † Savings

Buckhannon Bank d@\*181  
 Jun'35Stmt 69-138

Central National Bank  
 Jun'35Stmt 69-139 d@\*32

Buffalo Bank d@\*1919  
 Jun'35Stmt 69-385

First National Bank d@\*1'01  
 Jun'35Stmt 69-169

First National Bank d@\*1'92  
 Dec'34Stmt 69-262

Central Trust Co. d@\*1'13  
 Jun'35Stmt 69-345

Greenbrier Joint Stock Land  
 Bk. of Covington d@\*23  
 Mar'35Stmt 69-415

**\*KANAWHA BANKING & TR. CO.**  
 Jun'35Stmt d@\*1'31

**\*KANAWHA VALLEY BANK**  
 Jun'35Stmt d@\*1'37

**\*NATIONAL BANK OF COMMERCE**  
 Jun'35Stmt d@\*1'18

The Virginian Joint Stock  
 Land Bank d@\*1'17  
 Jun'35Stmt

Charleston Clearing House  
 (Members indicated by a \*)  
 (Associate Members by a +)  
**BANK OF CHARLES TOWN**  
 Jun'35Stmt 69-141 d@\*1'71

**FARMERS BANK & TRUST CO.**  
 Jun'35Stmt 69-365 d@\*1'17

PRESIDENT.	VICE-PRESIDENT.	CASHIER.	ASS'T CASHIER.
H. H. Withers	F. M. Farnsworth Norman F. Spies	W. B. Hicks	B. H. Carpenter
J. V. Hall, Ch. of Bd. and Pres.	G. O. Young	W. T. Taylor	W. T. Stockert
Jno. L. Dickinson	H. P. Blake	L. L. Lilly	
H. P. Blake, Ch.	Geo. R. Watson	J. L. Reed	E. W. Nowell
Guy B. Patterson			
Harry Elbin, Ch. of Bd. and Pres.	W. G. C. Hill	James G. Toothman	Frank Walker H. A. Hicks
H. J. Stark	Chas. Stillman	Eustace Adkins	
J. L. Dickinson	R. G. Quarrier E. W. Knight	R. G. Quarrier, Tr. Off. and Sec.	R. E. Plott, Tr. and A. Sec. J. W. Crider, A. Tr. Off.

**JOE LOEWENSTEIN** MASON CRICKARD R. E. ESKINS P. P. WILSON  
 A. B. KOONTZ E. A. REID W. O. ABNEY  
 E. A. REID W. O. ABNEY  
 EMMONS GRAHAM, Compt. J. L. HOVER  
 D. L. MORGAN, Aud. G. P. HEAVENER, A. Tr. Off.

**OLDEST AND LARGEST NATIONAL BANK.  
 UNSURPASSED COLLECTION SERVICE.**

W. F. Comstock	F. H. Anschutz	J. M. Stratton, Sec. and Tr.	
H. B. SMITH, G. E. PRICE, Ch.	P. W. FLOURNOY H. B. LEWIS	P. A. HERSCHER H. B. LEWIS, Sec.	ANDREW GARDNER W. R. FLETCHER, A. Sec. I. N. SMITH, A. Sec.

**J. L. DICKINSON** WALLER C. HARDY HAYES PICKLESIMER W. J. TALLEY  
 J. C. MALONE O. S. SUMMERS  
 IDA D. JONES R. E. DEWEY, Aud.

**OLDEST BANK IN SOUTHERN WEST VIRGINIA  
 Unexcelled facilities for handling  
 YOUR items and collections on Charleston and  
 vicinity.  
 SPECIAL ATTENTION TO BILL OF LADING DRAFTS.**

Edward Hess	W. G. Crichton	R. K. Wells	
H. H. Smallridge Wm. Lohmeyer, Ch. of Bd.	E. A. Reid John Laing J. W. Wilson	F. C. Wells, Tr.	L. K. Cracraft, Sec.
H. B. Lewis	Mason Crickard	W. L. Motley, Sec. and Mgr.	
John Porterfield	Milton Burr	W. L. Gibson	J. F. Turner

**L. G. ALBIN** J. W. IRVIN H. N. WATSON J. R. RUSSELL  
 W. F. ALEXANDER Cash. and Sec.

Young, progressive; hustling for business. Yours invited. Satisfactory service assured. Bill of Lading and bank collections given prompt personal attention. Please send 15c with eight draft for presentation and 25c for Credit Reports.

LIABILITIES. (In Thousands of Dollars)							RESOURCES.				
Capital	Surplus	Und. Prof. and or Reserves	Deposits	Other Liabilities	Totals	Cash, Ex. & Due from Bks	U.S. Gov. Securities	Other Securities	Loans & Discounts	Other Resources	
\$ 50	\$ 30	\$ 4	\$ 610	\$ 25	\$ 719	\$ 101	\$ 104	\$ 22	\$ 386	\$ 106	
Pf. 50	25	19	752	14	910	230	129	327	224		
25	20		155		200	29		51	99	21	
50			172		222	128	14	6	70	4	
100	100	5	1,544		1,749	386	510	473	349	31	
50	30	17	434	50	581	125	151	80	193	32	
500	150	112			1,131	65	7	863	186	10	
			(Trust Fnds)								
			(Trust Depar tment								
			Resour ces \$14 ,863)								
1,063	500	623	18,701	991	22,628	6,833	3,645	2,225	8,645	1,280	
Pf. 750											
250		28	658	5	941	39			804	98	
(Territory of Virginia and West)		(Farm Ln. Bonds)									
500	100	72	4,512		5,434	1,557	739	539	1,989	610	
250											
			(Trust Depar tment								
			Resour ces \$5 ,984)								
1,000	1,200	250	16,175	2	18,627	5,247	3,775	2,238	7,020	347	

**SEE ADVERTISEMENT ON WEST VIRGINIA INDEX.**

Affiliated Institution — Central Trust Co.

**PRINCIPAL CORRESPONDENTS.**

Chase N., N. Y.; Mellon N., Pitt.; Empire N., Clarksburg. Mellon N., Pitt.

Chem. Bk. & Tr., N. Y.; Kanawha Valley, Char. Chase N., N. Y.; Wheeling Dollar Sav. & Tr., Wheeling; 1st N., Pitt.

1st N. City, N. Y.; Mellon N., Pitt.

Cent. Han. Bk. & Tr. Co., N. Y.; 1st N., Cin.

Cent. Han. Bk. & Tr. Co., N. Y.; Kanawha Valley, Char.

Gty. Tr. Co., N. City, and Chase N., N. Y.; Cont. Ill. N. Bk. & Tr. Co., Chi.; Fifth Third Un. Tr. Co., Cin.; Mellon N. and Far. Dep. N., Pitt.; Phil. N., Phil.

Mfnrs. Tr., N. Y.; Char. N., Char.

Gty. Tr. Co., N. Y.; 5th 3rd Un. Tr. Co., Cin.; Un. Tr. Co., Pitt.; 1st & Merch. N., Rich.

Chem. Bk. & Tr. Co., Gty. Tr. Co., N. City, and Bkrs. Tr. Co., N. Y.; Cont. Ill. N. Bk. & Tr. Co., Chi.; 1st N., Cin.; Mellon N., Pitt.; 1st N., Balt.; N. Shawmut, Bos.; 1st & Merch. N., Rich.

Chase N., and N. City, N. Y.; 5th 3d Un. Tr., Cin. Char. N., Char.

Chase N., N. Y.; Maryland Tr. Co., Balt.

Chase N., N. Y.; 1st N., Balt.; N. Metropolitan, Wash., D. C.



Number under Name of Bank is the Transit Number given to each bank in U. S. exclusively by The Rand-McNally Bankers' Directory, under the authority of The American Bankers Ass'n.

WEST VIRGINIA—Continued

Non-Bank Towns with Nearest Banking Point (Indexed Access), Lawyers, Laws (Indexed) in back of this volume. For Interest Rates, Holidays, etc., see Laws.

TOWN AND COUNTY.  
\*County Seats.  
Fig. is F. Res. Dist.  
P is Pitt. Br. B. Balt.

Mem. A. B. A. \*New State Priv.  
†Mem. State B. Ass'n. †Etab.  
◆Fed. Res. Depts.: T-Trust B-Bond  
d-Safe Deposit © Savings

PRESIDENT. VICE-PRESIDENT. CASHIER. ASS'T CASHIER.

LIABILITIES. (In Thousands of Dollars) RESOURCES.

Capital	Surplus	Und. Prof. and or Reserves	Deposits	Other Liabilities	Totals	Cash, Ex. & Due from Bks	U.S. Gov. Securities	Other Securities	Loans & Discounts	Other Resources
---------	---------	----------------------------	----------	-------------------	--------	--------------------------	----------------------	------------------	-------------------	-----------------

PRINCIPAL CORRESPONDENTS.

Clarksburg 23,866  
5 B Harrison E 12

**EMPIRE NATIONAL BANK**  
Jun'35Stmt 69-84 d@T\*03

E. B. DEISON FRANK R. MOORE OSCAR C. WILT W. L. WILLIAMS  
C. E. ISRAEL  
FREDERICK WAGNER  
Collections and Requests for Credit Reports MUST be accompanied by FEE IN ADVANCE: Plain sight drafts, 15c; Credit Reports, 25c.

\$ 250		\$ 248	\$ 4,283		\$ 5,031	\$ 1,161	\$ 843	\$ 1,023	\$ 1,723	\$ 281
--------	--	--------	----------	--	----------	----------	--------	----------	----------	--------

N. City, N. Y.; 1st N., Pitt.; Fifth Third Un. Tr. Co., Cin.; 1st N., Balt.

Lowndes Sav. Bk. & Tr. Co.  
Jun'35Stmt 69-87 ©T\*05

W. B. Lowndes, Jr. Tasker G. Lowndes J. J. Duling, F. D. Harper, A. Tr.  
Ch. of Bd. and Pres. Sec. and Tr.

GEO. L. DUNCAN S. H. WHITE C. D. SOMMERVILLE DEEM ROBEY

250	\$ 50	53	1,460		1,813	217	412	683	397	104
-----	-------	----	-------	--	-------	-----	-----	-----	-----	-----

Bkrs. Tr., N. Y.; Mellon N., Pitt.; Fid. Tr., Balt.

Merchants National Bank  
Jun'35Stmt 69-82 d@T\*60

**MERCHANTS NATIONAL BANK OF WEST VIRGINIA AT CLARKSBURG**  
Jun'35Stmt 69-82 d@T\*60

The oldest bank in Harrison County. Established 1860; before Lincoln was President. Please send 15c with each sight draft for presentation and 25c for Credit Reports.

100	75	20	2,495	\$ 100	2,880	715	604	678	721	162
-----	----	----	-------	--------	-------	-----	-----	-----	-----	-----

Send us your items.

Irv. Tr. Co., N. Y.; Far. Dep. N., Pitt.; Phil. N., Phil.

Union National Bank  
Jun'35Stmt 69-86 d@T\*05

**UNION NATIONAL BANK**  
Jun'35Stmt 69-86 d@T\*05

HUGH JARVIS GEO. M. MOORE H. H. SOMMERVILLE A. P. FORMAN  
W. H. DAVISSON O. B. RYMER  
Tr. Of.  
Send us your Bill of Lading Drafts.

500		39	3,996	500	5,285	750	1,136	424	2,549	426
-----	--	----	-------	-----	-------	-----	-------	-----	-------	-----

Chase N., N. Y.; 1st N., Pitt.; 1st N., Balt.

Clay County Bank  
Jun'35Stmt 69-264

WILLIAMS & CO., Inc., C. T. (904 Goff Bldg.)  
Clay County Bank Jun'35Stmt 69-264

INVESTMENT BANKERS D. R. FLEMING, Resident Mgr.  
P. M. Summers J. G. Bradley S. H. McLane

50	25	4	417		496	70	121	3	283	19
----	----	---	-----	--	-----	----	-----	---	-----	----

Branch of (See) Baltimore. Chase N., N. Y.; Char. N., Char.; Davis Tr., Elkins.

Farmers and Citizens State Bank  
Jun'35Stmt 69-329 d@T\*23

D. H. Stephenson, S. H. Robertson, W. A. Andrews, O. T. Fleschman  
Ch. of Bd. and Pres. H. R. Stump

C. C. Hopkins J. D. Perry R. F. Ferrell W. R. White

100	47	10	830		1,167	115	32		802	218
-----	----	----	-----	--	-------	-----	----	--	-----	-----

Chase N., N. Y.; Char. N., Char.

Bank of Danville  
Jun'35Stmt 69-349

C. E. Smith Eugene Coffman C. G. Smith

C. E. Smith Eugene Coffman C. G. Smith

25	4	1	283	21	389	39	45	7	241	57
----	---	---	-----	----	-----	----	----	---	-----	----

Char. N., Char.; Fifth Third Un. Tr. Co., Cin.

National Bank of Davis  
Jun'35Stmt 69-266 ©\*02

Mason Crickard A. G. Thompson C. A. McCarty C. R. Kay

Mason Crickard A. G. Thompson C. A. McCarty C. R. Kay

25	6	2	237		280	39	66	32	116	27
----	---	---	-----	--	-----	----	----	----	-----	----

Irv. Tr. Co., N. Y.; Char. N., Char.

Wirt County Bank  
Jun'35Stmt 69-268

C. H. Bumgarner Grant Wilson Herbert Roberts B. Woodyard

C. H. Bumgarner Grant Wilson Herbert Roberts B. Woodyard

100	20	15	925	50	1,110	174	213	284	426	13
-----	----	----	-----	----	-------	-----	-----	-----	-----	----

N. City, N. Y.; Maryland Tr., Balt.; Mellon N., Pitt.

Citizens National Bank  
Jun'35Stmt 69-115 d@T\*24

H. G. Kump E. W. Channell Jas. P. Heltzel Fred Vanscoy

H. G. Kump E. W. Channell Jas. P. Heltzel Fred Vanscoy

250	150	9	555		1,039	130	86	97	610	116
-----	-----	---	-----	--	-------	-----	----	----	-----	-----

1st N., N. Y.; 1st N., Pitt.; 1st N., Balt.; Phil. N., Phil.

DAVIS TRUST COMPANY  
Jun'35Stmt 69-113 d@T\*99

Thaddeus Pritt A. H. Hunter A. H. Hunter, M. W. Martin, A. Sec. and A. Tr.

Thaddeus Pritt A. H. Hunter A. H. Hunter, M. W. Martin, A. Sec. and A. Tr.

100	25	16	745	75	1,011	101	408	187	306	9
-----	----	----	-----	----	-------	-----	-----	-----	-----	---

1st N., N. Y.; 1st N., Balt.; Un. N., Clarksburg.

TYGARTS VALLEY NATIONAL BANK  
Jun'35Stmt 69-112 d@T\*34 (See Wheeling)

F. H. BARRON J. T. LINGAMFELTER E. M. MORRIS WAYNE JACKSON

F. H. BARRON J. T. LINGAMFELTER E. M. MORRIS WAYNE JACKSON

200	100	65	3,481	200	4,046	1,017	1,437	1,031	556	5
-----	-----	----	-------	-----	-------	-------	-------	-------	-----	---

N. City, N. Y.; Corn Ex. N. Bk. & Tr., Phil.; Mellon N., Pitt.; 1st N., Balt.; State-Plan. Bk. & Tr., Rich.; Cent. United N., Cleve.

Fairmont National Bank  
Jun'35Stmt 69-75 d@T\*33

M. L. HUTCHINSON E. C. JONES W. S. CLARK JOHN W. MEREDITH CHAS. SHAVER W. M. DOWNS

M. L. HUTCHINSON E. C. JONES W. S. CLARK JOHN W. MEREDITH CHAS. SHAVER W. M. DOWNS

200	100	65	3,481	200	4,046	1,017	1,437	1,031	556	5
-----	-----	----	-------	-----	-------	-------	-------	-------	-----	---

This Bank invites the accounts and collections of banks, corporations, firms and individuals, and will give prompt attention to any business entrusted to its care.

Fairmont National Bank  
Jun'35Stmt 69-75 d@T\*33

Fairmont National Bank  
Jun'35Stmt 69-75 d@T\*33

Fairmont National Bank  
Jun'35Stmt 69-75 d@T\*33

200	100	65	3,481	200	4,046	1,017	1,437	1,031	556	5
-----	-----	----	-------	-----	-------	-------	-------	-------	-----	---

This Bank invites the accounts and collections of banks, corporations, firms and individuals, and will give prompt attention to any business entrusted to its care.

Fairmont National Bank  
Jun'35Stmt 69-75 d@T\*33

Fairmont National Bank  
Jun'35Stmt 69-75 d@T\*33

Fairmont National Bank  
Jun'35Stmt 69-75 d@T\*33

200	100	65	3,481	200	4,046	1,017	1,437	1,031	556	5
-----	-----	----	-------	-----	-------	-------	-------	-------	-----	---

This Bank invites the accounts and collections of banks, corporations, firms and individuals, and will give prompt attention to any business entrusted to its care.

Fairmont National Bank  
Jun'35Stmt 69-75 d@T\*33

Fairmont National Bank  
Jun'35Stmt 69-75 d@T\*33

Fairmont National Bank  
Jun'35Stmt 69-75 d@T\*33

200	100	65	3,481	200	4,046	1,017	1,437	1,031	556	5
-----	-----	----	-------	-----	-------	-------	-------	-------	-----	---

This Bank invites the accounts and collections of banks, corporations, firms and individuals, and will give prompt attention to any business entrusted to its care.

Fairmont National Bank  
Jun'35Stmt 69-75 d@T\*33

Fairmont National Bank  
Jun'35Stmt 69-75 d@T\*33

Fairmont National Bank  
Jun'35Stmt 69-75 d@T\*33

200	100	65	3,481	200	4,046	1,017	1,437	1,031	556	5
-----	-----	----	-------	-----	-------	-------	-------	-------	-----	---

This Bank invites the accounts and collections of banks, corporations, firms and individuals, and will give prompt attention to any business entrusted to its care.



TOWN AND COUNTY. County Seats. Fig. is F. Res. Dist. P is Pitt. Br. & Balt.	Mem. A. B. A. New State Priv. Mem. State B. Ass'n. [Estab. Fed. Res. Depts. T-Trust B-Bond d-Safe Deposit © Savings	PRESIDENT.	VICE-PRESIDENT.	CASHIER.	ASS'T CASHIER.	LIABILITIES. (In Thousands of Dollars)					RESOURCES.					PRINCIPAL CORRESPONDENTS.	
						Capital	Surplus	Und. Prof. and or Reserves	Deposits	Other Liabilities	Totals	Cash, Ex. & Due from Bks	U. S. Gov. Securities	Other Securities	Loans & Discounts		Other Resources
Fayetteville 1143 5 Fayette M3	Fayette County Nat. Bk. d@*1900 Jun'35Stmt 69-220	A. W. Hamilton	G. W. Dillon	A. B. Abbot		\$ 50	\$ 50	\$ 7	\$ 643	\$ 50	\$ 800	\$ 206	\$ 176	\$ 82	\$ 297	\$ 39	Char. N., Char.; 1st & Merch. N., Rich.
Follansbee 4841 4P Brooke O24	Bank of Follansbee d@*14 Jun'35Stmt 69-346	R. Humes	Geo. L. Humes	M. T. Dunlope		25	50	11	380	17	483	87	51	78	237	30	Irv. Tr. Co., N. Y.; Mellon N., Pitt.; N. Ex. Bk. & Tr., Steubenville, O.
"	Citizens Bank d@*06 Jun'35Stmt 69-271	W. E. Mahan	Robt. F. Cash	J. V. Balch	H. L. Mahan	25	25	18	522		590	83	225		246	36	N. City, N. Y.; Union N., Pitt.; 5th-3rd Un. Tr. Co., Cin.
Gassaway 1618 58 Braxton 110	Bank of Gassaway d@*15 Jun'35Stmt 69-274	W. P. Bartlett	Norman Goad	J. B. Fisher	N. B. Hamric	50	10	4	475		539	27	47	37	377	51	Chase N., N. Y.; Kanawha Valley, Char.
Glen Jean 1000 5 Fayette N8	Bank of Glen Jean d@*19 Jun'35Stmt 69-276	Wm. McKell, Ch. of Bd. and Pres.	O. P. Callaway	Chas. Wilburn	Clara Craig W. R. Lubold	100	25	42	427	1	595	137	53	316	67	22	Cent. Han. Bk. & Tr. Co., N. Y.; Char. N., Char.
Glenville 799 58 Gilmer G10	Glenville Bkg. & Tr. Co. Jun'35Stmt 69-232 ©\$02	E. G. Rohrbough	I. N. Hardman	Howard R. Brannon		25	25	3	338		416	117	27	24	219	29	N. City, N. Y.; Char. N., Char.; Empire N., Clarksburg.
"	Kanawha Union Bank *1306 Jun'35Stmt 69-233	J. H. Hall	Jacob Moore	J. E. Arbuckle	L. D. Zinn Lyel T. West	40	40	20	502		632	105	81	2	407	37	Cent. Han. Bk. & Tr. Co., N. Y.
Grafton 7737 58 Taylor E14	First National Bank Jun'35Stmt 69-105 dB@T*73	W. A. Beavers	O. Jay Fleming, Exec.	O. Jay Fleming	C. W. Steel	300		41	2,017	103	2,461	380	904	557	439	181	Gty. Tr., N. Y.; Mellon N., Pitt.; 1st N., Pitt.; 1st N., Balt.
Grantsville 1018 58 Calhoun G9	Calhoun County Bank Jun'35Stmt 69-242 d@*1900	C. A. Jarvis A. G. Mathews, Ch.	R. M. Marshall Tell McDonald	F. F. McCoy	Ralph Morris M. H. Pearcy	80		50	882		1,074	159	230	3	598	84	Chase N., N. Y.; Char. N. and Kanawha Valley, Char.
Greenville 100 5 Monroe P11	Bank of Greenville *101 Jun'35Stmt 69-278	R. H. Arnett	Oliver Ballard	W. M. Comer	P. E. Smith	25	10	4	83		122	17	24	7	74		Chase N., N. Y.; 1st & Merch. N., Rich.; Char. N., Char.
Griffithsville 200 5 Lincoln L4	Oil Field National Bank Jun'35Stmt 69-279 ©*11	D. C. Osborne	J. L. King	Frank E. Grass	Clarke May	25	50	6	266	25	372	216	38	28	74	16	Char. N., Char.; 1st Huntington N., Huntington.
Hamlin 844 5 Lincoln L3	Lincoln National Bank ©*06 Jun'35Stmt 69-280	A. F. Morris H. H. Baker, Ch. of Bd.	W. C. Kingry	W. H. Reyburn		25	6	3	468	7	534	306	83	10	120	15	Char. N., Char.; 1st Huntington N., Huntington.
Harman 114 58 Randolph G17	Stockmans Bank ©*05 Jun'35Stmt 69-281	I. M. Groves	Blaine Snyder	Arthur Cooper	Riley Cooper	25	25	13	125	2	190	23			156	11	Drov. & Mech. N., Balt.
Harrisville 1192 58 Ritchie F9	Union Bank ©*29 Jun'35Stmt 69-429	W. H. Westfall, Ch. of Bd. and Pres.	A. J. Wilson	A. Hayes Elliott, Cash. and Sec.	John Cookman S. E. Swiger	50	35	6	869		960	497	49		405	9	Mellon N., Pitt.
Hinton 6654 5 Summers O10	First National Bank ©*187 Jun'35Stmt 69-122	O. O. Cooper W. T. Fredeking, Exec. V. P.	J. G. Fredeking A. G. Flanagan	O. P. Vines	L. C. Stover S. J. Graham	275	100	88	2,833		3,296	396		787 (Incl. U. S.)	1,912	201	Chase N., N. Y.; 1st & Merch. N., Rich.; Char. N., Char.
"	NATIONAL BK. OF SUMMERS Jun'35Stmt 69-123 dB@*95	WM. H. SAWYERS	C. S. FALCONER A. E. MILLER	C. D. BOLTON	H. G. HUMPHRIES F. L. BOONE	100	50	9	941	100	1,200	115	121	18	763	183	Chase N., N. Y.; 1st & Merch. N., Rich.; Char. N., Char.
Holidays Cove 4480 4P Hancock N24	Peoples Bank d@*123 Jun'35Stmt 69-418	J. C. Williams	E. D. Rothrock	E. D. Rothrock	C. J. Ferguson	50	25	22	1,021	2	1,120	261	108	126	573	52	Bkrs. Tr. and N. City, N. Y.; Far. Dep. N., Pitt.
Hundred 788 4P Wetzel O12	Bank of Hundred ©*108 Jun'35Stmt 69-284	J. E. Shull, Ch. of Bd. and Pres.	G. E. Crow	O. E. Clovis	H. N. Kennedy	50	10	14	449		563	151		82	290	40	Chase N., N. Y.; Wheeling Dollar Sav. & Tr., Wheeling; Far. Dep. N., Pitt.
Huntington 75,572 5 Cabell K 2	*FIRST HUNTINGTON NATIONAL BANK Jun'35Stmt 69-23 dB@T*84	G. M. GOHEN	C. A. BOONE, Exec. V. P. HOMER GEBHARDT, V. P. and Tr. Off.	W. T. BEARD WILLIAM M. DIEHL, Aud. E. L. NEALE G. PEARL STOLLINGS R. P. WARD R. H. WEBER	J. B. DERWACER, A. C. and A. Tr. Off. E. L. NEALE G. PEARL STOLLINGS R. P. WARD R. H. WEBER	1,000	500	716	12,175		14,391	2,616	3,724	1,469	4,555	2,027	Chem. Bk. & Tr., Gty. Tr., Chase N., Bkrs. Tr., 1st N., and N. City, N. Y.; Cont. Ill. N. Bk. & Tr., Chi.; 1st N., Cin.; Mellon N. and Far. Dep. N., Pitt.; 1st & Merch. N., Rich.; Phil. N., Phil.; Huntington N., Col.
"	*TWENTIETH STREET BANK Jun'35Stmt 69-27 dB@T*85	D. C. Tomkies, Mgr.	C. W. Littleton	A. C. Hinerman	O. W. Mynes	50		3	472		600	285	150		130	35	Chase N., N. Y.; Char. N., Char.; Huntington N., Col.
"	Huntington Clearing House. (Members indicated by a *)	E. L. Neale	A. C. Hinerman	R. H. Weber, Sec. and Mgr.		(See page 61-62-63 for Number of Deposits by Cities, States, etc.)					National	State	Private	Banks	Total		

Collection Department under personal supervision of an officer. Remittances on day of payment. Your business invited. SEE ADV. ON WEST VA. INDEX.



Number under Name of Bank is the Transit Number given to each bank in U. S. exclusively by The Rand-McNally Bankers' Directory, under the authority of The American Bankers Ass'n.

WEST VIRGINIA—Continued

Non-Bank Towns with Nearest Banking Point (Indexed Access.), Lawyers, Laws (indexed) in back of this volume. For Interest Rates, Holidays, etc., see Laws.

TOWN AND COUNTY. County Seats. Fig. is F. Res. Dist. P is Pitt. Br.; B, Balt.	Mem. A. B. A. New State Priv. Mem. State B. Ass'n. [Estab. Fed. Res. Depts. Trust B-Bond d-Safe Deposit @ Savings	PRESIDENT.	VICE-PRESIDENT.	CASHIER.	ASS'T CASHIER.	LIABILITIES. (In Thousands of Dollars)					RESOURCES.					PRINCIPAL CORRESPONDENTS.	
						Capital	Surplus	Und. Prof. and or Reserves	Deposits	Other Liabilities	Totals	Cash, Ex. & Due from Bks	U.S. Gov. Securities	Other Securities	Loans & Dis-counts		Other Resources
Hurricane 1293 5 Putnam K4	Putnam County Bk. d@*1\$'01 Jul'35Stmt 69-285	A. S. Alexander	J. E. Billups	L. L. Wilson		\$ 25 (25	\$ 7 Cap.	\$ 1 Notes	\$ 192		\$ 250	\$ 66		\$ 5	\$ 155	\$ 24	Char. N., Char.
Jaeger 1066 5 McDowell Q5	Bank of Jaeger d@*1\$'30 Jun'35Stmt 69-431	G. W. Matney	C. C. Francisco	P. C. Edwards	J. H. Henry	25	10	2	197		234	97		3	78	56	1st N. Ex., Roanoke; McDowell Co. N., Welch.
Junior 560 5B Barbour G14	Merchants & Miners Bank Jun'35Stmt 69-369 \$'18	A. K. Perry	H. D. Cox G. F. Row	C. W. Shomo, Cash. and Sec.		25	6	2	122		155	15	\$ 47	60	23	10	Mellon N., Pitt.
Kenova 3680 5 Wayne K1	First National Bank d@*1\$'10 Jun'35Stmt 69-288	W. T. Lovins	W. F. Bruns	W. R. Turner	H. S. Lambert	30 Pf. A. 20		2	278		330	30	95	60	106	39	Chase N. N. Y.; 1st Hunt- ington N., Huntington.
Kermit 749 5 Mingo N2	Kermit State Bank @*1\$'18 Jun'35Stmt 69-375	E. P. Stepp, Ch. of Bd. and Pres.	R. M. Akers G. C. Richmond	T. A. Shewey	Wallace M. Hale J. L. Dunn, Sec.	30 30 Deb. 15		4	97		147	4		2	121	20	Fifth Third Un. Tr., Cin.
Keyser 6248 5B Mineral D19	Farmers & Merchants Bank Jun'35Stmt 69-324 d@*1\$'11	G. R. Davis R. A. Welch, Ch. of Bd.	W. B. Woolf C. N. Fennell D. W. Taylor	G. E. Davis	C. B. Hott	100	90	22	1,205	\$ 3	1,420	271	266	310	535	38	Cent. Han. Bk. & Tr., N. Y.; Maryland Tr., and 1st N., Balt.
" " "	National Bank of Keyser Jun'35Stmt 69-434 d@*33	J. E. Patchett	H. L. Arnold, V. P. and Sec.	J. E. Patchett	M. F. Wright, Jr. P. J. Davis	100	30	30	519		679	94	179	293	112	1	Chase N., N. Y.; Mellon N., Pitt.
Keystone 1897 5 McDowell Q8	First National Bank d@*1\$'13 Jun'35Stmt 69-289	R. A. Bryant	Emanuel Pais	H. D. Vaughan	D. A. Atkins V. A. Christie	75	25	27	1,143		1,270	174	651	6	389	50	Gty. Tr., N. Y.; 1st N. Ex., Roanoke; 1st N., Cin.; Mellon N., Pitt.
Kimball 1467 5 McDowell Q6	Kimball National Bank Jun'35Stmt 69-389 d@*1\$'30	P. C. Thomas J. W. Tyson, V.P.	C. B. Houston, 2d E. A. Berry	H. C. Harris	E. D. Brewer	100	70	42	2,211	1	2,424	1,002	369	282	750	21	Cent. Han. Bk. & Tr., N. Y.; Mellon N. and Far. Dep. N., Pitt.
Kingwood 1709 5B Preston D16	Albright National Bank Jun'35Stmt 69-344 d@*1\$'14	E. E. Watson	S. D. Albright	Dwight L. Foley		50	10	6	337	25	428	104	121	105	71	27	N. City, N. Y.; Md. Tr., Balt.; Mellon N., Pitt.
Lewisburg 1293 5 Greenbrier O12	Greenbrier Valley Bank Jun'35Stmt 69-430 d@*1\$'30	Gory Hogg, Ch. of Bd. and Pres.	Waller C. Hardy H. C. Jackson	J. K. Palmer	W. J. McLaughlin M. T. Via	75	25	18	699		817	149	175	16	382	95	Chem. Bk. & Tr., N. Y.; Kanawha Valley, Char.
Littleton 648 4P Wetzel C11	Bank of Littleton \$'01 Jun'35Stmt 69-218	B. R. Robinson	U. G. Thomas	Archie Marshall		25		8	126	8	167	23	35		85	24	Wheeling Dollar Sav. & Tr., Wheeling.
Logan 4396 5 Logan N4	NATIONAL BANK OF LOGAN Jun'35Stmt 69-171 d@*1\$'34	C. McD. England	S. E. McDonald F. S. Martin	W. T. Mitchell	J. F. Cook	150	50	26	1,605	72	1,903	951	530	95	279	48	Chase N., N. Y.; 1st Huntington N., Hunt- ington; Kanawha Val- ley, Char.
Lost Creek 450 5B Harrison F12	Harrison County Bank Jun'35Stmt 69-291 d@*1\$'11	Cookman Smith	A. J. Kemper A. D. Bassell	W. D. Nutter	H. C. Olevenger	40	6	4	284		334	83	22	34	176	19	Chase N., N. Y.; Union N., Clarksburg; Far. Dep. N., Pitt.
Madison 1156 5 Boone M5	Boone National Bank Jun'35Stmt 69-240 d@*1\$'02	H. G. Shaffer Dell Hill, V. P.	O. C. Chambers M. A. Byrnside	E. E. White	R. S. Kinder S. J. McNeely	100 Pf. 125	25	20	745		1,015	124	263	16	325	87	Irv. Tr. Co., N. Y.; Mel- lon N., Pitt.; Char. N., Char.
Mannington 3261 5B Marion D12	FIRST EXCHANGE BANK Jun'35Stmt 69-135 d@*1\$'32	George W. Bowers	F. W. Bowers P. H. Pitzer	G. H. Beall		25 (85 60)	7 A. Deb. B. Deb.	7	939		1,123	371	96	165	402	89	Chase N., N. Y.; 1st N., Pitt.; Cent. United N., Clev.
Marlinton 1536 5 Pocahontas L14	BANK OF MARLINTON Jun'35Stmt 69-199 d@*1\$'99	M. J. McNeel, Ch. of Bd. and Pres.	M. L. Beard J. W. Price J. L. McNeel	Hubert Echols	A. H. McFerrin	100 (85		23 Cap. Notes	593		801	64	179	19	482	57	Irv. Tr., N. Y.; State- Plan. Bk. & Tr., Rich.; Char. N., Char.
" " "	Farmers & Merchants Bank Jun'35Stmt 69-425 d@*1\$'25	S. H. Sharp C. J. Richardson, Ch.	D. W. Dever	F. M. Sydnor	L. A. Yeager	25 (7	15 Cap. Notes		144		191	46	25	22	77	21	Irv. Tr., N. Y.; State- Plan. Bk. & Tr., Rich.; Char. N., Char.
" " "	First National Bank in Marlinton d@*1\$'03 Jun'35Stmt 89-200	W. H. Barlow	M. S. Wilson	J. A. Sydenstricker	H. M. Smith	29 Pf. 21	10	7	328	25	420	38	77	7	262	36	Cent. Han. Bk. & Tr. Co., N. Y.; Char. N., Char.
Martinsburg 14,857 5B Berkeley D24	*CITIZENS NATIONAL BANK Jun'35Stmt 69-68 d@*1\$'92	THOS. W. MARTIN	P. S. SPEROW	EDWARD RUTLEDGE	E. C. TROUT F. S. TRIMBLE	100	30	5	871		1,006	173	140	27	559	107	Cent. Han. Bk. & Tr., N. Y.; Maryland Tr., Balt.; 1st N., Phil.; Mellon N., Pitt.
" " "	*MERCHANTS & FAR. BANK Jun'35Stmt 69-67 d@*1\$'92	{ W. R. CASKEY B. A. POLAND, Ch. Where Conven- Special attento Please send 15c wi	{ W. S. PORTERFIELD JAS. A. PATTERSON ence, Safety and n given Bill of La th each eight draft fo	B. D. MYERS	M. E. GANO	100 Deb. 65	25	13	794	50	1,047	99	7	83	771	87	Chase N., N. Y.; Phil. N., Phil.; Cent. United N., Clev.
" " "	*OLD NATIONAL BANK Jun'35Stmt 69-66 d@*1\$'65	{ L. I. RICE Special attento Please send 15c wi	{ W. W. WESTPHAL CHAS. G. SMITH n given Bill of La th each eight draft fo	W. F. McANENY P. W. LEITER, Tr. Of.	R. L. BENTZ A. W. MILES	250	125	32	2,501		2,908	224	520	531	1,436	197	Irv. Tr. and 1st N., N. Y.; Mellon N., Pitt.; Md. Tr. and 1st N., Balt.; State-Plan. Bk. & Tr., Rich.

(Martinsburg continued on next page)



Number under Name of Bank is the Transit Number given to each bank in U. S. exclusively by The Rand-McNally Bankers' Directory, under the authority of The American Bankers Ass'n.

WEST VIRGINIA—Continued

Non-Bank Towns with Nearest Banking Point (Indexed Access.), Lawyers, Laws (Indexed) in back of this volume. For Interest Rates, Holidays, etc., see Laws.

TOWN AND COUNTY. County Seats. Fig. is F. Res. Dist. P is Pitt. Br. B. Balt.	Mem. A. B. A. New State Priv. Mem. State B. Ass'n. [Estab. Fed. Res. Depts: T-Trust B-Bond d-Safe Deposit @ Savings	PRESIDENT.	VICE-PRESIDENT.	CASHIER.	ASS'T CASHIER.	LIABILITIES. (In Thousands of Dollars)						RESOURCES.					PRINCIPAL CORRESPONDENTS.
						Capital	Surplus	Und. Prof. and Reserves	Deposits	Other Liabilities	Totals	Cash, Ex. & Due from Bks	U.S. Gov. Securities	Other Securities	Loans & Discounts	Other Resources	
<b>Martinsburg</b> 14,857 (Continued)	<b>*PEOPLES TRUST COMPANY</b> Jun'35Stmt 69-69 d@T:15'01	J. O. HENSON W. A. ROUSH, V.P. Send us your Prompt attention to all items entrusted to us.	R. L. SNODGRASS L. H. THOMPSON our Martinsburg items entrusted to us.	DUDLEY HARLEY. Cash. and Tr. Off.	WALTER W. TROUT E. C. WELER bank, given to us.	\$ 250 Deb. 250	\$ 130	\$ 21	\$ 1,583		\$ 2,234	\$ 170	\$ 75	\$ 190	\$ 1,522	\$ 277	N. City, N. Y.; Phil. N., Phil.
"	Martinsburg Clearing House. (Members Indicated by a *)			Edw. Rutledge, Sec. and Tr.		(See page 61-62 of Cities, (With Surp.)	61-62	f Num States, 441	ber of etc.) 50	Nation al, State and Private Banks, Total	575	136		78	318	43	Char. N., and N. Bk. of Com., Williamson.
<b>Matewan</b> 932 5 Mingo P3	Matewan National Bank Jun'35Stmt 69-339 d@*13	E. B. Chambers, Ch. of Bd. and Pres.	J. H. Greene	Dan Chambers	E. A. O'Brien	75					603	94	21	5	410	73	1st N. Ex., Roanoke, Princeton Bk. & Tr. Co., Princeton.
<b>Matoaka</b> 929 5 Mercer Q8	Bank of Matoaka Jun'35Stmt 69-294	B. S. Clements	R. T. Wright	W. M. Ferrell	L. O. Quillin	25	50	2	526		603	94	21	5	410	73	Gty. Tr., N. Y.; N. Ex. and N. Bk. of W. Va., Wheeling.
<b>McMechen</b> 5710 4P Marshall A10	Bank of McMechen Jun'35Stmt 69-295	S. J. Hunter, Ch. of Bd. and Pres.	J. T. Powell	N. A. Marple	T. Reed Garvin	60 Deb. 30	40	27	405	3	565	76	77	132	219	61	Cent. Han. Bk. & Tr., N. Y.; Charleston and Citiz. N., Char.; Mellon N., Pitt.
<b>Mill Creek</b> 723 5B Randolph I14	Bank of Mill Creek Jun'35Stmt 69-330	J. P. Russell	Frank C. Ward	U. B. Painter	Byron Woods	25 (100 Cap.)		1	277	5	408	89	47	68	112	92	Cent. Han. Bk. & Tr., N. Y.; Charleston and Citiz. N., Char.; Mellon N., Pitt.
<b>Milton</b> 1805 5 Cabell K3	Bank of Milton Jun'35Stmt 69-296	O. L. Harshbarger, Ch. of Bd. and Pres.	J. H. Harshbarger	H. E. Jackson		100 Deb. 75	26 (Incl. Und. Prof.)	6	526		733	78	125	12	399	119	Fifth Third Un. Tr., Cin.; 1st Huntington N., Huntington.
<b>Monongah</b> 1909 5B Marion D13	First National Bank Jun'35Stmt 69-297	Clarence Currey	L. S. Smith	J. D. Anthony		25	6	2	201	25	259	56	65	113	15	10	Cent. Han. Bk. & Tr., N. Y.; Mellon N., Pitt.; 1st N., Fairmont.
<b>Montgomery</b> 2906 5 Fayette L7	Merchants National Bank Jun'35Stmt 69-165 d@*10	S. P. Campbell	H. Lane	B. E. Claypool	Wm. Buchanan H. D. Judy	50 Pf. A		15	794	50	949	221		136	472	120	Chase N., N. Y.; Char. N., Char.
"	Montgomery National Bank Jun'35Stmt 69-164 @T:2'01	S. H. Montgomery, D. C. Smallridge, Ch.	L. W. Carson	R. M. Holstine		100 Pf. 50	50	6	1,092	98	1,396	380	189	140	537	150	Gty. Tr., N. Y.; Char. N. and Kanawha Valley, Char.
<b>Moorefield</b> 734 5B Hardy F19	South Branch Valley Nat'l Bank Jun'35Stmt 69-222 @*83	M. S. Henkel	G. W. McCauley	M. Dasher		100 Pf. 25	25	5	494		649	145	10	47	418	29	N. City, N. Y.; Drov. & Mech. N., Balt.
<b>Morgantown</b> 16,186 5B Mon'galia C14	Bank of Morgantown Jun'35Stmt 69-96 d@T:25'06	E. G. Donley, Ch. of Bd. and Pres.	D. R. Richards	D. R. Richards	C. G. Zinn Foster Ziegler	100 Deb. 300	150	56	2,546		3,152	828	471	481	957	415	Chase N., N. Y.; Mellon N., Pitt.
<b>Moundsville</b> 14,411 4P Marshall R23	First National Bank at Moundsville Jun'35Stmt 69-100 d@*34	T. L. Rogerson, Ch. of Bd. and Pres.	D. R. Chaddock	J. D. Burley		50 Pf. 50	10	3	638	50	801	267		110	206	31	N. City, N. Y.; Pitt. N., Pitt.; N. Ex., Wheeling.
"	Mercantile Bkg. & Tr. Co. Jun'35Stmt 69-101 d@T:25'03	Thomas Scott	C. C. Schwob	Elmer Resseger, Cash., Sec., Tr. and Tr. Off.	L. R. E. Yoho	100 (100 Cap.)	130 (Notes)	17	1,010		1,357	285	127	39	745	161	N. City, N. Y.; N. Bk. of W. Va., Wheeling; 1st N., Pitt.
<b>Mount Hope</b> 2361 5 Fayette N8	<b>BANK OF MOUNT HOPE</b> Jun'35Stmt 69-298 d@*12'02	P. M. Snyder W. R. Gray, Ch. of Bd.	W. R. Gray	W. G. Potter	E. C. Amick	100	100	137	1,399		1,736	361	572	431	305	67	Chase N., N. Y.; Kanawha Valley, Char.; Mellon N., Pitt.; Char. N., Char.
"	First National Bank Jun'35Stmt 69-366	P. H. Garrett	Jacob Reinhart	R. I. McAlexander	Paul Garrett	50	11 (With Surp)		167	46	274	36		112	103	23	Kanawha Valley, Char.
<b>Mullens</b> 2356 5 Wyoming P7	Peoples Bank Jun'35Stmt 69-355	A. C. Early, Ch. of Bd. and Pres.	A. J. Mullins	M. H. Lusk, Cash. and Sec.	J. F. Shreve	50	15	1	416		482	90	10	20	287	75	Chase N., N. Y.; Kanawha Valley, Char.; Huntington N., Columbus.
<b>New Haven</b> 750 5 Mason G4	Mason County Bk. Jun'35Stmt 69-392	J. C. Layne, Ch. of Bd. and Pres.	Z. W. Fry	Harry L. Dyer	D. F. Roush	25 (25 A & B)	10	6	264		330	20	32	110	135	33	Chase N., N. Y.; Citiz. N., Pt. Pleasant; Char. N., Char.; Ohio N., Col. N., Pitt.
<b>New Martinsville</b> 4P Wetzel C10 2814	First National Bank Jun'35Stmt 69-150 d@*1900	M. H. Willis	E. L. Robinson	C. O. Mason J. L. Forbes, A. C.	J. H. McCaskey Ted O. Fluharty	65	65	54	1,023	50	1,257	210	155	149	706	37	Chase N., N. Y.; Mellon N., Pitt.
"	New Martinsville Bank Jun'35Stmt 69-149 d@*197	Wm. Ankrom	J. O. Eakin	N. D. Sutton	C. W. Berger	60		24	497		581	135	51	20	255	120	Cent. Han. Bk. & Tr., N. Y.; Mellon N., Pitt.; Empire N., Clarksburg.
"	West Virginia Title & Tr. Co. Jun'35Stmt 69-426 T\$25	H. M. Phillips, Ch.	W. E. Durig	H. M. Phillips, Sec. and Tr.	H. O. Bennett, A. Tr.	125				120	245	1		124	120	1st N., New Martinsville.	



Number under Name of Bank is the Transit Number given to each bank in U. S. exclusively by The Rand-McNally Bankers' Directory, under the authority of The American Bankers Ass'n.

WEST VIRGINIA—Continued

Non-Bank Towns with Nearest Banking Point (Indexed Access.), Lawyers, Laws (Indexed) in back of this volume. For Interest Rates, Holdings, etc., see Laws.

TOWN AND COUNTY. County Seats Fig. is F. Res. Dist. P is Pitt Br. B. Balt.	Mem. A. B. A. New State Priv. Mem. State B. Ass'n. (Estab. Fed. Res. Depts. Trust B-Bond d-Safe Deposit @ Savings	PRESIDENT.	VICE-PRESIDENT.	CASHIER.	ASS'T CASHIER.	LIABILITIES. (In Thousands of Dollars)					RESOURCES.					PRINCIPAL CORRESPONDENTS.	
						Capital	Surplus	Und.Prof. and or Reserves	Deposits	Other Liabilities	Totals	Cash, Ex. & Due from Bks	U.S. Gov. Securities	Other Securities	Loans & Discounts		Other Resources
Northfork 494 5 McDowell Q 7	First Clark National Bank of Northfork d@*1'06 Jun'35Stmt 69-321	Wm. J. Beury E. W. Cook	J. J. Huddleston E. H. Evans Thos. Miller	W. E. Creager C. B. Houston 2d V. P.		\$ 100 Pf. 50	\$ 35	\$ 63	\$ 970		\$ 1,218	\$ 181	\$ 191	\$ 279	\$ 558	\$ 9	Chase N., N. Y.; Corn Ex. N. B. & Tr. Co., Phil.; State-Plan. Bk. & Tr. Co., Rich. Charleston N. and Kan-awha Valley, Char.
Oak Hill 2076 5 Fayette N8	Merchants & Miners National Bank 69-303 d@*1'05 Jun'35Stmt	Wm. Beury, V. P. C. R. Hill	S. W. Price R. E. Kelly	J. W. Jones	W. Backus E. N. Goode O. V. Wilson	100	25	32	942		1,099	325	155	108	441	70	
Parkersburg 58 Wood E6 29, 623	Commercial Banking & Tr. Co. Jun'35Stmt 69-56 d@*1'03	Reese Blizzard	T. G. Reitz	J. R. Cooper	H. R. Wile	145	200	85	1,642		2,072	408	266	93	1,164	141	Cent. Han. Bk. & Tr., N. Y.; Mellon N., Pitt.
" " "	<b>PARKERSBURG NATIONAL BANK</b> 69-48 d@*1'39 Jun'35Stmt	Thos. Logan	Chas. A. Bukey Samuel Logan	R. L. McKim	F. L. Minx	200 Pf. 250	144	(With Surp.)	4,212	\$ 8	4,814	1,146	560	898	1,751	459	Irv. Tr. and Chase N., N. Y.; Fifth Third Un. Tr., Cin.; Phil. N., Phil.; 1st N., Pitt.
" " "	<b>PEOPLES NATIONAL BANK</b> Jun'35Stmt 69-58 d@*1'32	A thoroughly organized Collection Department. Prompt service. Reasonable charges. We solicit your Parkersburg items.				340 Pf. 250	70	101	1,942	209	2,912	605	473	112	1,474	248	Irv. Tr. and Bk. of The Manhattan Co., N. Y.; Mellon N., Pitt.; 5th 3d Un. Tr., Cin.
" " "	Union Trust & Dep. Co. Jun'35Stmt 69-55 d@*1'08	B. T. Neal, Jr. W. E. Davis Ch. of Bd.	G. F. Frederick V. P. and Tr. Off.	B. T. Neal, Jr., Tr. Noah Lane, Sec.	C. R. Smith, A. Tr.	450	225	61	2,938		3,674	1,299	310	1,011	541	13	Gty. Tr., N. Y.; Far. Dep. N. and Mellon N., Pitt.
" " "	Wood County Bank Jun'35Stmt 69-52 d@*1'04	Lee Stern, Ch. of Bd. and Pres.	W. R. Goff W. G. Grogan	Geo. B. Waggoner	John H. McKay, A. C. and Tr. Off.	200 (300)	91 (With Deb.)	Surp.	1,821		2,412	339	625	300	997	151	Chase N., N. Y.; Far. Dep. N., Pitt.; Char. N., Char.
Parsons 2012 58 Tucker F16	First National Bank Jun'35Stmt 69-167 d@*1'10	Ford Huff	J. P. Scott	C. W. Minear		25 Pf. 25		7	325	25	407	40	143	34	157	33	Un. Tr., Balt.; Mellon N. and 1st N., Pitt.
" " "	Tucker County Bank Jun'35Stmt 69-166 d@*1'00	Riley Harper, Ch. of Bd. and Pres.	J. W. Minear	Hubert B. Lake		25	5	9	241		280	45	61	18	134	22	1st N., Balt.; Mellon N., Pitt.
Petersburg 1410 58 Grant G18	Grant County Bank Jun'35Stmt 69-304 d@*1'02	H. E. Schell	W. C. Harman	W. C. Mooman		50 (12)	14 Cap. Notes	7	572	5	660	65	127	68	314	86	Cent. Han. Bk. & Tr., N. Y.; Equit. Tr., Balt.
" " "	Potomac Valley Bk. Jun'35Stmt 69-400 d@*1'19	Chas. A. Smith, Ch. of Bd. and Pres.	W. C. Halterman	I. G. Bowman		50	9	4	240		303	53	37	5	190	18	Irv. Tr. Co., N. Y.
Peterstown 388 5 Monroe Q10	First National Bank Jun'35Stmt 69-305 d@*1'10	E. I. Terry	W. H. Hansbarger	J. H. Hansbarger	R. B. Ballard	25	25	3	157	25	235	24	45	6	135	25	1st & Merch. N., Rich.
Phillippi 1767 58 Barbour F14	First National Bank in Phillippi Jun'35Stmt 69-202 d@*1'02	H. S. Haller	C. B. Williams	G. S. White	C. T. Lambert	50	19	(With Surp.)	556	40	665	169		259 (Incl. U.S.)	179	58	1st N., Balt.
Pickens 475 58 Randolph I 13	Bank of Pickens Jun'35Stmt 69-409 d@*1'22	A. H. Been	W. N. Fitzwater	O. L. Barrickman		25 (15)	5 Deb. A)	2	104		156	20	37		80	2	Irv. Tr., N. Y.; Citiz. N., Elkins; Buckhannon, Buckhannon.
Piedmont 2241 58 Mineral D19	<b>FIRST NATIONAL BANK</b> Jun'35Stmt 69-158 d@*1'37	<b>ALLAN L. LUKE</b> <b>J. E. SUTER</b> Ch. of Bd. Unsurpassed collection service. Largest and longest bank in Mineral County.	<b>W. H. FREDLOCK</b> <b>J. D. THOMAS</b>	<b>J. B. DETERMAN</b>	<b>NORRIS BRUCE</b>	125	25	51	1,176	122	1,490	269	403	496	246	85	Irv. Tr. and Gty. Tr., N. Y.; Md. Tr., Balt.; Phil. N., Phil.
" " "	<b>C. C. LEWIS</b> Send us your items and collection We have the strength and equipment to handle each eight draft for presentation and 25c for credit reports.	<b>T. STRIBLING</b> <b>C. O. WEISSENBURGER</b>	<b>HAROLD SAYRE</b>	<b>W. W. RILEY, JR.</b> <b>C. A. ROUSH</b>		100	25	10	742		877	179	26	59	533	80	Gty. Tr. Co., N. Y.; 1st N., Cin.
Point Pleasant 5 Mason H3 3301	<b>CITIZENS NATIONAL BANK</b> Jun'35Stmt 69-159 d@*1'28	H. S. Johnson	Geo. L. Pullin	H. A. Johnson	Bessie L. Johnson	30		6	330	29	395	71	100	7	188	29	Fifth Third Un. Tr., Cin.; Mellon N., Pitt.; Char. N., Char.
" " "	<b>POINT PLEASANT NATIONAL BANK</b> Jun'35Stmt 69-160 d@*1'90	J. H. Lilly W. S. Dangerfield Ch. of Bd.	E. B. Spangler W. D. Schuff J. W. Sasser	J. C. Meador	E. E. Bailey J. S. Lilly	125 (110)		6 Cap. Notes	1,400		1,731	195	50	136	1,040	310	N. City, N. Y.; Cent. United N., Clev.; Kan-awha Valley, Char.; Raleigh County, Beck-ley.



Number under Name of Bank is the Transit Number given to each bank in U. S. exclusively by The Rand-McNally Bankers' Directory, under the authority of The American Bankers Ass'n.

Table with columns: TOWN AND COUNTY, PRESIDENT, VICE-PRESIDENT, CASHIER, ASS'T CASHIER, LIABILITIES (Capital, Surplus, Und. Prof. and Reserves, Deposits, Other Liabilities, Totals), RESOURCES (Cash & Due from Bks, U.S. Gov. Securities, Other Securities, Loans & Discounts, Other Resources), and PRINCIPAL CORRESPONDENTS.

FIRST-TYLER BANK & TRUST CO.

J. L. FISH, J. J. MCKAY, S. THISTLE, W. G. MAXWELL, A. C. JACKSON, W. J. MCCOY, J. L. FISH, Tr. Off.

Oldest and Best Equipped Bank in Tyler County. Special Attention given Bank and Bill of Lading Collections. Prompt Service—Reasonable Rates. TRY US.

Continuation of the bank directory table, listing various banks and their details.



Number under Name of Bank is the Transit Number given to each bank in U. S. exclusively by The Rand-McNally Bankers' Directory, under the authority of The American Bankers Ass'n.

WEST VIRGINIA—Continued

Non-Bank Towns with Nearest Banking Point (Indexed Access), Lawyers, Laws (Indexed) in back of this volume. For Interest Rates, Holidays, etc., see Laws.

TOWN AND COUNTY. County Seat. Fig. is F. Res. Dist. Pis Pitt. Br.; S, Balt.	Mem. A. B. A. New State Priv. Mem. State B. Ass'n. (Estab. Fed. Res. Depts. Trust B-Bond d-Safe Deposit @ Savings	PRESIDENT.	VICE-PRESIDENT.	CASHIER.	ASS'T CASHIER.	LIABILITIES. (In Thousands of Dollars)					RESOURCES.					PRINCIPAL CORRESPONDENTS.	
						Capital	Surplus	Und. Prof. and or Reserves	Deposits	Other Liabilities	Totals	Cash, Ex. & Due from Bks	U.S. Gov. Securities	Other Securities	Loans & Discounts		Other Resources
Summersville 536 5B Nicholas L10	Farmers & Merch. Bank Jun'35Stmt 69-245 d@1\$'09	J. F. Sebert, Ch. of Bd. and Pres.	T. J. Mearns	W. P. Kincaid, V. P. and Cash.	R. T. Kincaid	\$ 30 Deb. A 30	\$ 26	\$ 14	\$ 745		\$ 845	\$ 289	\$ 27	\$ 102	\$ 395	\$ 32	Drov. & Mech. N., Balt.; Char. N., Char.
"	Nicholas County Bank 69-244 d@1\$1900	H. W. Herold, Ch. of Bd. and Pres.	W. E. Morton	P. N. Wiseman	J. L. Evans	(Operating on restricted basis under						Conser	vator	P. N.	Wiseman)		
Sutton 1205 5B Braxton I 10	Home National Bank Jun'35Stmt 69-191	G. B. Fisher	C. C. Davis	A. L. Morrison	M. B. James	30 Pf. 80		15	851	\$ 30	1,006	253	143	53	471	86	Cent. Han. Bk. & Tr., N. Y.; 1st N., Balt.
Terra Alta 1474 5B Preston D16	First National Bank Jun'35Stmt 69-188	J. R. Whitehair	C. W. Johnson	H. C. Fream	W. H. Harriman	25	13	4	254	26	322	90	83	87	48	14	Cent. Han. Bk. & Tr. N. Y.; Mellon N., Pitt.; 1st N., Balt.
"	Terra Alta Bank Jun'35Stmt 69-187	W. A. Whitehair	J. W. Whittaker C. W. Davis	C. E. Trembly	D. F. Berchdorf	30	10	8	345		393	87	32	46	190	38	Chase N. N. Y.; Md. Tr., Balt.; Mellon N., Pitt.
Thomas 1660 5B Tucker F17	Miners & Merch. Bank Jun'35Stmt 69-310	H. F. E. Hinebaugh	A. L. Helmick	E. I. McVeigh	Anna Lochiner	30 (50 Cap.	5	9	438	11	543	34	122	259	102	26	1st N., Balt.
Thurmond 462 5 Fayette N9	NEW RIVER BANKING & TR. COMPANY Jun'35Stmt 69-236 @1\$'04	W. N. Jasper Jas. F. Prince, Ch.	W. Gaston Caperton	H. A. Berry		50	100	23	722		895	287		229 (Incl. U.S.)	367	12	Chem. Bk. & Tr. Co. N. Y.; Kanawha Valley, Char.
Union 331 5 Monroe P11	Bank of Monroe Jun'35Stmt 69-289	H. S. Ellison, Ch. of Bd. and Pres.	A. A. Hodge	J. R. McCoy	O. A. Brown	50 (25 Cap.	20	9	399		503	45	33	120	284	21	Chase N. N. Y.; 1st & Merch. N., Rich.; Kanawha Valley, Char.
Wadestown 55 5B Monongalia C12	Bank of Wadestown Jun'35Stmt 69-312	J. L. Hennen	Jeff Shriver	Alex White	O. E. Henderson	25	20	3	162		210	35	27	3	121	24	Mellon N., Pitt.; N. Ex., Wheeling, N. Bk. Fairmount, Fairmount.
Walton 500 5B Roane I 7	Poca Valley Bank Jun'35Stmt 69-314	Harry Holswade	Chas. A. Lynch	O. C. Pence	E. A. Lynch R. H. Fisher, Sec.	25 (10 Cap.	11	1	248		295	60	17	34	164	20	Cent. Han. Bk. & Tr. N. Y.; Char. N., Char.
War 1392 5 McDowell R5	Bank of War Jun'35Stmt 69-380	E. S. Thompson	S. F. Harman	Wm. R. Kiser	Conard Chitwood	30	5	26	227		288	52	51	51	99	35	1st & Merch. N., Rich.; Berwind, Berwind.
Wardensville 189 5B Hardy F21 Warwood	Capon Valley Bank Jun'35Stmt 69-370 (See Wheeling)	J. V. Warden	E. P. Frye	J. T. Frye	Hazel Mathia	25 (12 Cap.	5	3	159		204	17	6	9	158	14	Irv. Tr., N. Y.; Com'l & Sav., Winchester, Va.
Wayne 675 5 Wayne L2	Wayne County Bk. Jun'35Stmt 69-315	B. J. Prichard	W. H. Newhouse	Max E. Lester		25 Deb. 14	8	2	187		236	89	13	8	116	10	1st N., Cin.; 1st Huntington N., Huntington.
Webster Springs 5B Webster J12 976	Webster Springs National Bank Jun'35Stmt 69-316 d@1\$'34	L. E. Davis	H. V. White	C. W. Seeley	W. H. McCutcheon	25 Pf. A. 25	10	4	308	25	397	111	91	75	116	4	Un. N. (Balt. Br.), Clarksburg.
Weirton 9658 4P Hancock N24	Bank of Weirton Jun'35Stmt 69-328	E. T. Weir, Ch. of Bd. and Pres.	H. E. Hawkins	H. E. Hawkins	D. N. Thomas	200 (Incl. Und. Prof.)	188	9	3,378	4	3,779	1,546		736 (Incl. U.S.)	1,433	64	Bkrs. Tr. and N. City, N. Y.; Far. Dep. N., Mellon N., and 1st N., Pitt.
Welch 5376 5 McDowell Q6	McDOWELL CO. NATIONAL BANK IN WELCH Jun'35Stmt 69-172 @1\$'30	R. L. Page	H. G. Camper	T. A. Johnston R. L. Wheeler, Tr. Of.	E. H. Downs	250	150	61	3,024 (Trust Dept.	19	3,504 Resour	481 ces \$50 7)	1,015	659	1,226	123	Gty. Tr., N. Y.; 1st & Merch. N., Rich.; Phil. N., Phil.
Wellsburg 6398 4P Brooke O24	WELLSBURG BKS. & TR. CO. Jun'35Stmt 69-118 @1\$'03	H. W. Paull George W. Bowers, Ch. of Bd.	H. G. Emig	W. M. George, V. P. and Tr.	J. F. Thompson, Sec. and A. Tr. Fred B. Magee, A. Tr.	100 (140 Cap.	50	61	980	1	1,332	198	130	117	662	225	Gty. Tr., N. Y.; Mellon N., Pitt.; Wheeling Dollar Sav. & Tr., Wheeling.
"	Wellsburg National Bank Jun'35Stmt 69-117 d@1\$1832	B. F. Harden	W. M. Tomlinson	B. W. Carlson		50 Pf. 50	15	5	410	50	580	86	294	8	116	76	N. City, N. Y.; 1st N., Pitt.
Weston 8646 5B Lewis G12	Citizens Bank Jun'35Stmt 69-145	R. H. Hall, Ch. of Bd. and Pres.	A. F. Whelan, Jr.	T. A. Whelan	G. L. Bland J. E. Griffin	50	100	31	1,917		2,098	1,000	116	183	699	100	Bk. of the Manhattan Co. and Gty. Tr., N. Y.; Mellon N., Pitt.; Md. Tr., Balt.
"	Weston National Bank Jun'35Stmt 69-144	T. J. Blair, Jr.	J. W. Wilson	F. N. Gans	W. E. Rafferty	100	50	26	1,318		1,494	487	317	267	312	111	Chem. Bk. & Tr., N. Y.; 1st N., Balt.; Mellon N., Pitt.
West Union 934 5B Doddridge K10	FIRST NATIONAL BANK IN WEST UNION Jun'35Stmt 69-217	J. E. TRAINER, Ch. of Bd. and Pres.	A. C. BLAND	J. A. FREEMAN, Cash. and Sec.	G. W. HILL	50	10	1	384	50	495	140	151	62	119	23	Cent. Han. Bk. & Tr. N. Y.; Mellon N., Pitt.; Y. Mellon N., Pitt.; 5th 3d Un. Tr. Cin.; Empire N., Clarksburg.
"	West Union Bank Jun'35Stmt 69-215	L. A. Henderson	W. S. Stuart	J. H. Langftt		50	50	91	538		729	282	17	184	226	20	Mellon N., Pitt.; Un. N., Clarksburg; Far. Dep. N., Pitt.

Special attention given Bill of Lading drafts, Cash on and 25c for Cre  
Please send 15c with each sight draft  
L. A. Henderson



Number under Name of Bank is the Transit Number given to each bank in U. S. exclusively by The Rand-McNally Bankers' Directory, under the authority of The American Bankers Ass'n.

WEST VIRGINIA—Continued

Non-Bank Towns with Nearest Banking Point (Indexed Access.), Lawyers, Laws (indexed) in back of this volume. For Interest Rates, Holidays, etc., see Laws.

TOWN AND COUNTY.	●Mem. A. B. A. *New \$State Priv. (Mem. State B. Ass'n. [Estab. Fed. Res. Depts. Trust B-Bond d-Safe Deposit @ Savings	PRESIDENT.	VICE-PRESIDENT.	CASHIER.	Ass'T CASHIER.	LIABILITIES. (In Thousands of Dollars)					RESOURCES.					PRINCIPAL CORRESPONDENTS.	
						Capital	Surplus	Und.Prof. and Reserves	Deposits	Other Liabilities	Totals	Cash, Ex. & Due from Bks	U.S. Gov. Securities	Other Securities	Loans & Discounts		Other Resources
Wheeling 61,659 4 P Ohio Q23	Bank of Warwood Jun'35Stmt 69-322 d@T:1\$11	C. F. Schultze	G. E. Curtis	W. C. Steber	K. P. Robinson	\$ 100 (85	\$ 10 Cap.	\$ 19 Notes	\$ 515		\$ 729	\$ 123	\$ 117	\$ 28	\$ 332	\$ 129	Irv. Tr., N. Y.; Wheeling Dollar Sav. & Tr., Wheeling; 1st N., Pitt. Chase N., N. Y.; Mellon N., Pitt.; Wheeling Dollar Sav. & Tr., Wheeling. Chem. Bk. & Tr., N. Y.; 1st N., Pitt.
"	*Center Wheeling Sav. Bank Jun'35Stmt 69-11 d@T:3\$01	Geo. W. Bowers, Ch. of Bd. and Pres.	Leonard Eskey F. T. Dowler, Exec.	W. W. England	J. L. Wintendorfer	100 (50 De	50 b. A)	38	1,162		1,400	231	24	37	915	193	
"	<b>*CITIZENS MUTUAL TR. CO.</b> Jun'35Stmt 69-8 dB@T:1\$22 First Nat'l Bk. & Trust Co. Jun'35Stmt 69-163 d@T:07 (Elm Grove) <b>FULTON BANK &amp; TRUST CO.</b> Jun'35Stmt 69-272 d@T:1\$19	L. F. HALLER ALEX GLASS, Ch. of Bd. COLLECTIONS SEND US YOU	G. E. PETERS REMITTED PR E BUSINESS ON	C. W. RICE R. D. CONRAD, Sec. and Tr. Off. OMPTLY. THIS CITY AN	J. J. ROTH	600	300	139	4,815		5,854	2,323	178	337	2,530	486	
"	*Half-Dollar Trust & Sav. Bk. Dec'34Stmt 69-5 d@T:1\$07	E. W. S. Neff, Ch. of Bd. and Pres.	W. A. Driehorst Harold J. Roth	E. G. Menkemeller, Cash. and Sec.	H. D. Posey A. T. Walker, A. Sec.	100	25	25	824		1,324	80	18	282	849	95	Cent. Han. Bk. & Tr. Co., N. Y.; Mellon N., Pitt.; Cent. United N., Clev. Cent. Han. Bk. & Tr., N. Y.; N. Bk. of W. Va., Wheeling. Chase N., N. Y.; 1st N., Pitt.; N. Bk. of W. Va., Wheeling; Cent. Union N., Clev.
"	Morris Plan Sav. & Loan Co. Jun'35Stmt 69-17 @17	H. C. Ogden T. F. Thoner, Ch. of Bd.	E. Driehorst	John Metzger	T. S. Thoner	100 (350 A. & B.	25	25			701	36	43		580	42	
"	<b>*NATIONAL BANK OF WEST VA.</b> AT WHEELING Jun'35Stmt 69-6 d@T:1817	W. B. IRVINE ISAAC M. SCOTT, Ch. of Bd.	ISAAC M. SCOTT	A. E. SCHMIDT, V. P. and Cash.	R. M. McCLOY, A. C. and Tr. Off.	500	400	114	4,040	22	5,076	899	1,211	1,160	1,527	279	N. City and Chase N., N. Y.; City N. Bk. & Tr. Co., Chi.; 1st N. and Far. Dep. N., Pitt.; Cent. United N., Clev.; Phil. N., Phil.; Huntington N. Col.; State Plan. Bk. & Tr. Co., Rich.
"	<b>*NATIONAL EXCHANGE BANK</b> Jun'35Stmt 69-7 d@T:2'99	JOS. R. NAYLOR—LOUIS HORKHEIMER—LOUIS J. YAEGER—L. C. HORTER C. W. JEFFERS				500	400	81	4,590		5,571	905	1,466	452	2,444	304	Chem. Bk. & Tr. Co., N. Y.; Cont. Ill. N. Bk. & Tr. Co., Chi.; 1st N., Pitt.; Fifth Third Un. Tr. Co., Cin.
"	<b>*SECURITY TRUST CO.</b> Jun'35Stmt 69-10 d@T:1\$03	W. E. STONE W. J. McFADDEN, V. P.	H. S. SANDS R. E. BOWIE, V. P. and Tr. Off. A. E. CAMERON, Mgr. Real Estate Coll. Dept.	H. S. MARTIN, Sec. and Cash. A. D. BOWIE, Tr. Off. C. W. JACKSON, Mgr. Real Estate Dept.	L. H. BUCHSE ISIDORO PERELLI, Mgr. Foreign Dept. MYRON BENCHEA, A. Mgr. Foreign Dept.	300	300	333	4,210		5,143	772	1,586	596	1,949	240	Bankers Tr. and N. City, N. Y.; 1st N., Pitt.; Midland, Clev.
"	*South Side Bank & Tr. Co. Jun'35Stmt 69-9 d@T:1\$90	Geo. W. Bowers, Ch. of Bd. and Pres.	George B. Vieweg	W. A. Sonderman, Sec.	C. E. Kalkreuth N. H. Wagner	100	100	100	1,097		1,397	310	64	58	886	79	Chase N., N. Y.; Cent. United N., Clev.; 1st N., Pitt.
"	<b>*WHEELING DOLLAR SAVINGS &amp; TRUST CO.</b> Jun'35Stmt 69-3 d@T:1\$70	S. W. HARPER A. S. LIST, Honorary Ch.	H. E. LAUPP J. H. McDONALD, S. C. SCHULL, R. H. MCKEE, Ch.	G. E. CARENBAUER, A. V. P. and Cash. G. H. LIST, A. Sec. W. P. WELKER, Tr. Off.	W. J. BENEKE H. H. BENEKE H. A. OBERMAN C. H. MILLER M. S. O'BRIEN	1,800	1,200	516	17,825	1	21,342	7,341	2,482	2,610	7,889	1,020	Cent. Han. Bk. & Tr. Co. and N. City, N. Y.; Cont. Ill. N. Bk. & Tr. Co., Chi.; 1st N. and Mellon N., Pitt.; Fifth Third Un. Tr. Co., Cin.; 1st N., Balt.; Corn Ex. N. Bk. & Tr. Co., Phil.; N. Shawmut, Bos.; N. City, Clev.
"	Wheeling Clearing House 69-14 (Members indicated by a *)	Chas. W. Jeffers	J. H. McDonald	Katharine Mitchell Sec., Tr. and Mgr.		(See pa ges 61- 62-63 f or Num ber of					Nation al, Stat e and	Private	Banks,	Total			

A Bank of Experience, Strength, Character and Service. Quick Returns on Collections. Send them direct to us. Our officers will give any business sent us their careful, personal attention.

MEMBER FEDERAL RESERVE.



Number under Name of Bank is the Transit Number given to each bank in U. S. exclusively by The Rand-McNally Bankers' Directory, under the authority of The American Bankers Ass'n.

WEST VIRGINIA—Continued

Non-Bank Towns with Nearest Banking Point (Indexed Access), Lawyers, Laws (indexed) in back of this volume. For Interest Rates, Holidays, etc., see Laws.

TOWN AND COUNTY. *County Seats. Fig. is F. Res. Dist. Pis Pitt. Br. B. Balt.	Mem. A. B. A. *New State Priv. Mem. State B. Ass'n. [Wetab. Fed. Res. Depts: T-Trust B-Bond d-Safe Deposit @ Savings	PRESIDENT.	VICE-PRESIDENT.	CASHIER.	ASS'T CASHIER.	LIABILITIES. (In Thousands of Dollars)					RESOURCES.					PRINCIPAL CORRESPONDENTS.	
						Capital	Surplus	Und.Prof. and or Reserves	Deposits	Other Liabilities	Totals	Cash, Ex. & Due from Bks	U.S. Gov. Securities	Other Securities	Loans & Dis-counts		Other Re-sources
White Sulphur Springs 1484 5 Greenbrier O13	Bank of White Sulphur Spgs. Jun'35Stmt 69-317 d@*19'06	F. E. Finks, Ch. of Bd. and Pres.	N. B. Cabell	E. A. Shirey	R. R. Hanson	\$ 50 Deb. 25	\$ 15	\$ 2	\$ 439		\$ 531	\$ 119		\$ 78	\$ 263	\$ 71	Chase N., N. Y.; 1st & Merch. N., Rich.; Char. N., Char.
Widen 1800 5 Clay K 10	Bank of Widen @*19'19 Jun'35Stmt 69-391	J. G. Bradley, Ch. of Bd. and Pres.	J. V. Hinshelwood	D. F. McMillon, Cash. and Sec.		25	22	28	121	\$ 2	198	49		99	46	4	1st N., N. Y.; Kanawha Bkg. & Tr., Char.; Fid. Phil. Tr., Phil.
Williamson 9410 5 Mingo O2	<p><b>FIRST NATIONAL BANK</b></p> <p>Jun'35Stmt 69-125 d@T*03</p> <p><b>NATIONAL BANK OF COMMERCE</b></p> <p>Jun'35Stmt 69-126 d@T*11</p>	<p>(M. Z. WHITE BEN WILLIAMSON, Ch. of Bd. Largest and Str Save time and Str FEE IN ADVAN TRY US.</p> <p>(WELLS GOODY KOONTZ Save time and g FEE IN ADVAN United State Prompt, libe</p>	E. R. WARD	E. R. WARD	H. V. HEFNER	250		13	1,601	\$ 50	1,914	426	\$ 356	92	854	186	Chem. Bk. & Tr. Co., N. Y.; 1st N., Cin.; 1st Huntington N., Hun-tington; Kanawha Valley, Char.
" "			E. F. RANDOLPH	J. B. SMITH	F. F. McELROY CHAS. S. RENGERS	100	50	27	1,400	100	1,677	450	325	305	502	95	N. City, N. Y.; Fifth Third Un. Tr. Co., Cin.; Kanawha Val-ley, Char.
" "			F. L. Fenton	H. K. Kifer E. Lane	J. J. Lorentz	25 Pf. 25	10	2	142	20	224	29	57	14	110	14	
Winona 800 5 Fayette M9	Winona National Bank Jun'35Stmt 69-320 d@*10	J. R. Hisey	Nell W. Walker	J. R. Hisey	Nell W. Walker	25 (15 Pf. A)	2	3	220	25	290	80	101	3	60	46	Char. N. and Kanawha Valley, Char.

Fig. under town is Fed. Res. Dist.

WISCONSIN

TOWN AND COUNTY.	Bank Name	Transit No.	President	Vice-President	Cashier	Ass't Cashier	Capital	Surplus	Und.Prof. and or Reserves	Deposits	Other Liabilities	Totals	Cash, Ex. & Due from Bks	U.S. Gov. Securities	Other Securities	Loans & Dis-counts	Other Re-sources	PRINCIPAL CORRESPONDENTS.	
Abbotsford 781 7 Clark H13	Security State Bank	\$33			Herbert Steinwand, Mgr.														
Ableman 470 7 Sauk J18	Farmers State Bank Jun'35Stmt 79-776 @*12	Wm. Stoeckmann, Ch. of Bd. and Pres.	Ernest Dettmann	H. J. Chard	Reuben Black		\$ 18 Deb. 10	\$ 5	(With Surp)	\$ 113	\$ 5	\$ 151	\$ 17			\$ 60	\$ 66	\$ 8	Cont. Ill. N. Bk. & Tr., Chi.; 1st Wis. N., Mil.
Abrams 201 7 Oconto O13	Oconto County State Bank \$34				Frank Just														Marshall & Hsley, Mil.
Adams 1231 7 Adams J16	Adams County State Bank Jun'35Stmt 79-799 d@*13	R. B. Wood	O. E. Whitcomb	C. W. Wood	Evelyn Sleath		10		\$ 2	158		170	30	\$ 36	66	36	2	1st N., Chi.; 1st Wis. N., Mil.	
Adell 262 7 Sheboygan P18	Adell State Bank d@*13'08 Jun'35Stmt 79-432	M. O. Plekenpol	G. W. Bates	W. J. Lau	Clarence Lau		24 (12 Cap.)	5	1 (Notes)	267	1	310	58	59	71	112	10	Cont. Ill. N. Bk. & Tr., Chi.; 1st Wis. N., Mil.	
Albany 723 7 Green K21	Bank of Albany d@*19'92 Jun'35Stmt 79-399	S. J. Morgan	Wm. F. Hein P. H. Flood	E. F. Graves	Jessie Peckham G. R. Phelps		30 (15 Cap.)	5	18 (Notes)	412		480	112	196	6	128	38	Cont. Ill. N. Bk. & Tr., Chi.; 1st Wis. N., Mil.	
Algoma 2202 7 Kewaunee Q13	Community State Bank Jun'35Stmt 79-751 d@*11	E. J. Kerscher, Ch. of Bd. and Pres.	Frank Jansky	H. N. Nelson	X. H. Naze Leo Buege		115		9	738		862	261	136	223	236	36	Cent. Han. Bk. & Tr., N. Y.; City N. Bk. & Tr., Chi.; 1st Wis. N., Mil.	
Allenton 310 7 Washington N18	Allenton State Bank d@*15'05 Jun'35Stmt 79-434	Chas. F. Steinberg, Ch. of Bd. and Pres.	G. Weninger	J. P. Weninger	Ray R. Umbs		30 (15 Cap.)	6	6 (Notes)	300		357	73	20	100	158	6	1st Wis. N., Mil.	
Alma 1009 9 Buffalo D14	American Bank d@*15'06 Jun'35Stmt 79-356	Chas. A. Kirchner	Val. Thoeny	W. F. Kirchner	J. R. Lindrud		50 Deb. 50	5	15	709		829	79	80	425	211	34	Northern Tr., Chi.; 1st Wis. N., Mil.; Merch. Winona, Minn.; 1st N. Bk. & Tr. Co., Minpls.	
Alma Center 383 7 Jackson F14	Jackson County Bank \$33				A. W. Helwig, Mgr.														River Falls, Wis.
Almena 350 9 Barron D10	Northwestern State Bank @*13'29				Ralph E. Peterson, Mgr.														Un. N., Eau Claire.



WHY THE FIRST WISCONSIN  
IS FIRST IN WISCONSIN

*Let's look inside  
and see*

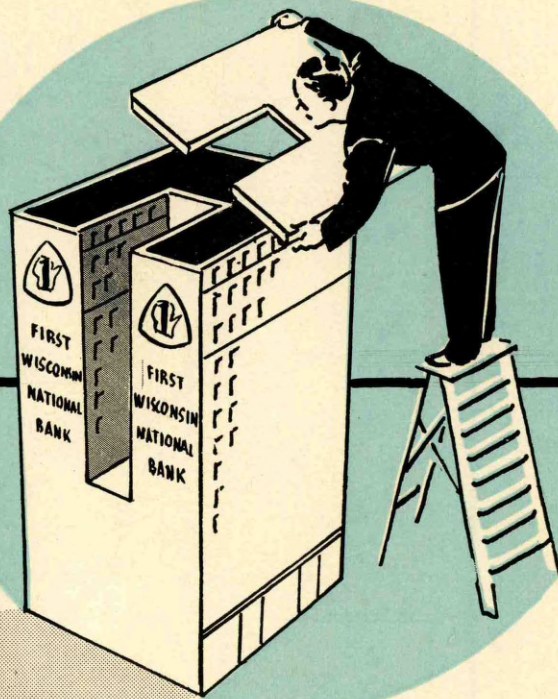

**T**HE First Wisconsin National Bank serves 2 out of 3 Milwaukee families and 8 out of every 10 banks in Wisconsin. It is the largest bank in this state, and one of the oldest. A nationally known institution. In terms of facilities, resources, contacts and scope of service, the First Wis-

consin is particularly qualified to meet the needs of other banks and business firms requiring efficient banking service in this important trade area.

**FIRST WISCONSIN NATIONAL BANK  
OF MILWAUKEE**



*Wisconsin's Bank for Banks*

Wis.



# FIRST WISCONSIN NATIONAL BANK OF MILWAUKEE

WISCONSIN'S LARGEST BANK - FOUNDED 1853

WISCONSIN'S BANK FOR BANKS

Wisconsin  
INDEX  
TO  
COUNTIES.

- Adams ..... J 16
- Ashland ..... G 6
- Barron ..... D 10
- Bayfield ..... E 5
- Brown ..... O 14
- Buffalo ..... D 14
- Burnett ..... B 8
- Calumet ..... O 15
- Chippewa ..... E 11
- Clark ..... G 13
- Columbia ..... K 18
- Crawford ..... F 19
- Dane ..... K 20
- Dodge ..... M 19
- Door ..... Q 12
- Douglas ..... C 5
- Dunn ..... C 12
- Eau Claire ..... E 13
- Florence ..... N 8
- Fond du Lac ..... N 17
- Forest ..... M 9
- Grant ..... G 21
- Green ..... J 22
- Green Lake ..... L 16
- Iowa ..... I 20
- Iron ..... H 6
- Jackson ..... G 15
- Jefferson ..... M 20
- Juneau ..... I 16
- Kenosha ..... O 22
- Kewaunee ..... P 14
- La Crosse ..... G 16
- Lafayette ..... I 22
- Langlade ..... L 10
- Lincoln ..... J 10
- Manitowoc ..... P 15
- Marathon ..... J 12
- Marinette ..... O 10
- Marquette ..... K 17
- Milwaukee ..... O 20
- Monroe ..... G 16
- Oconto ..... N 11
- Oneida ..... J 9
- Outagamie ..... N 14
- Ozaukee ..... O 19
- Pepin ..... C 13
- Pierce ..... B 13
- Polk ..... B 9
- Portage ..... K 14
- Price ..... H 9
- Racine ..... O 21
- Richland ..... H 19
- Rock ..... L 21
- Rusk ..... F 9
- Sauk ..... I 19
- Sawyer ..... F 8
- Shawano ..... M 12
- Sheboygan ..... O 17
- St. Croix ..... B 11
- Taylor ..... H 11
- Templeau ..... E 14
- Vernon ..... G 18
- Vilas ..... K 7
- Walworth ..... N 22
- Washburn ..... D 8
- Washington ..... O 19
- Waukesha ..... N 20
- Waupaca ..... L 14
- Waushara ..... K 15
- Winnebago ..... M 15
- Wood ..... I 14

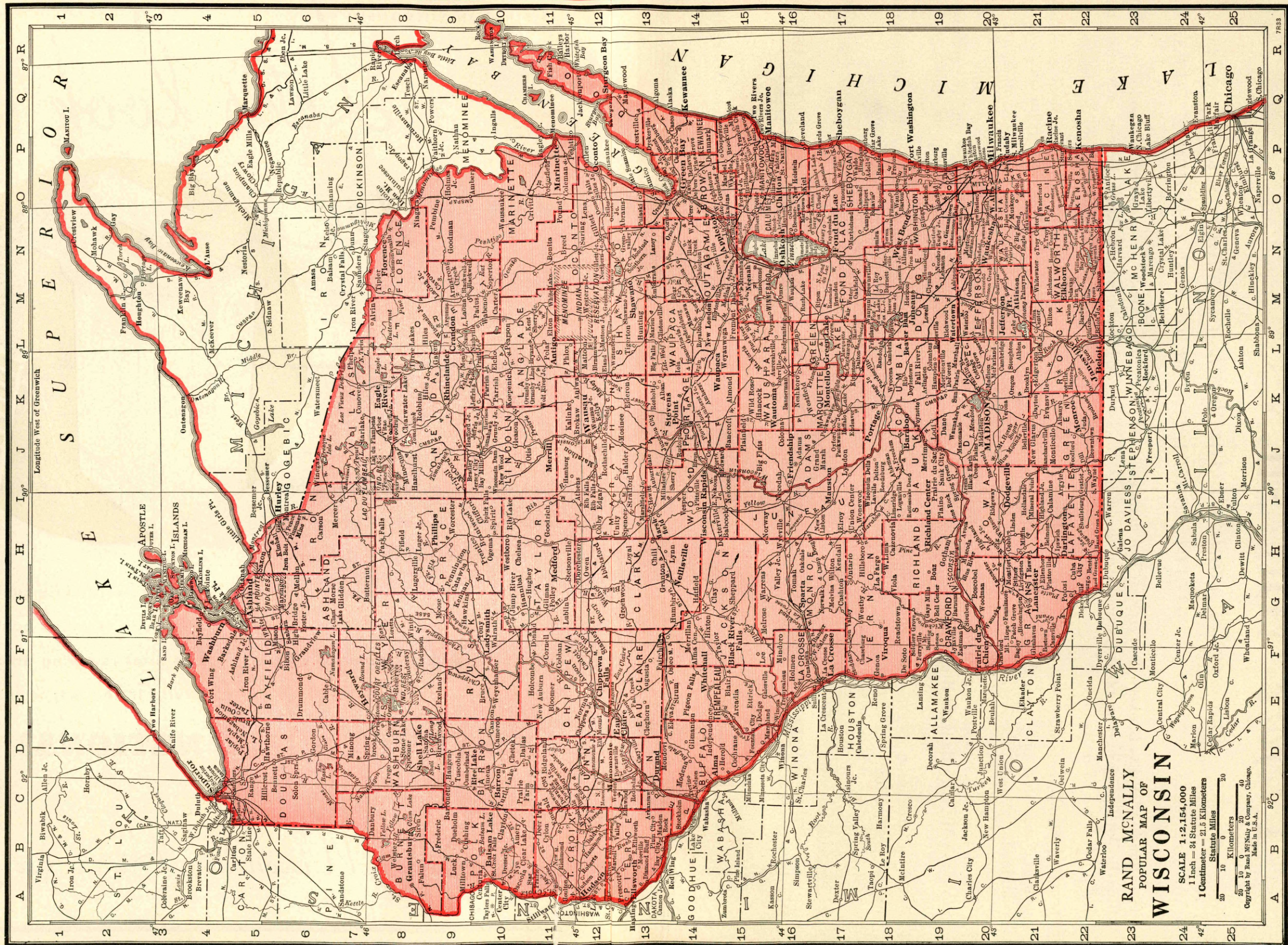

**RAND McNALLY**  
POPULAR MAP OF  
**WISCONSIN**  
SCALE 1:2,154,000  
1 Inch = 34 Statute Miles  
1 Centimeter = 21.5 Kilometers  
Statute Miles 0 10 20 30  
Kilometers 0 10 20 30  
Copyright by Rand McNally & Company, Chicago, Made in U.S.A.



# Before YOU SIGN ~

*A contract for bank directory service, give careful consideration to the following facts:*

1. The Rand McNally Bankers Directory (The Bankers Blue Book) for more than 60 years has been the standard publication of its kind.
2. It has a paid circulation several times larger than its nearest competitor, and larger than all similar directories combined.
3. 95% of the banks subscribing to bank directories buy the Rand McNally Bankers Blue Book.
4. Based on circulation its rates are one-third that of any similar publication.
5. Thousands of Commercial Banks, Savings, Trust and Investment Banking Houses advertise only in THE BANKERS DIRECTORY.
6. The number of advertisers alone greatly exceeds the number of paid subscribers to any similar work.
7. Its greater prestige, circulation and preference is deserved because it is the most reliable and comprehensive reference book of its kind and the publishers spare no expense in keeping it complete, thorough and up-to-date.
8. The Blue Book is the Official Numbering Agent of the American Bankers Association.

*Your next bank directory should be*

*The* **RAND McNALLY BANKERS DIRECTORY**

*The Bankers Blue Book since 1872*

**RAND McNALLY & CO., Publishers, 536 S. Clark St., Chicago**

NEW YORK CITY

SAN FRANCISCO

WASHINGTON, D. C.



Table with columns: TOWN AND COUNTY, PRESIDENT, VICE-PRESIDENT, CASHIER, ASS'T CASHIER, LIABILITIES (Capital, Surplus, Und.Prof. and or Reserves, Deposits, Other Liabilities, Totals), RESOURCES (Cash, Ex. & Due from Bks, U.S. Gov. Securities, Other Securities, Loans & Discounts, Other Resources), and PRINCIPAL CORRESPONDENTS. Includes entries for Amherst, Appleton, Arcadia, Argyle, Ashland, Athens, Auburndale, Augusta, Avoca, Bagley, Baldwin, and various other towns.

FIRST NATIONAL BANK
Jun '35Stmt 79-33 dB@2:70
FIRST TRUST CO. OF APPLETON
Jun '35Stmt 79-1003 T\$'19

Oldest and Largest Bank in Appleton. Send us your items for collection. Prompt returns. Reasonable charge.
EQUIPPED TO RENDER EFFICIENT SERVICE ON ALL TRUST COMPANY BUSINESS. Investment Securities.

FIRST WISCONSIN NATIONAL BANK, MILWAUKEE — Complete Banking Service



Number under Name of Bank is the Transit Number given to each bank in U. S. exclusively by The Bank-McNally Bankers' Directory, under the authority of The American Bankers Ass'n.

WISCONSIN—Continued

Non-Bank Towns with Nearest Banking Point (Indexed Access), Lawyers, Laws (Indexed) in back of this volume. For Interest Rates, Holidays, etc., see Laws.

TOWN AND COUNTY. County Seats. Fig. under town is Fed. Res. Dist.	Mem. A. B. A. New State Priv. Mem. State B. Ass'n. [Estab. Fed. Res. Depts. Trust B-Bond d-Safe Deposit Savings	PRESIDENT.	VICE-PRESIDENT.	CASHIER.	ASS'T CASHIER.	LIABILITIES. (In Thousands of Dollars)					RESOURCES.					PRINCIPAL CORRESPONDENTS.			
						Capital	Surplus	Und.Prof. and or Reserves	Deposits	Other Li- abilities	Totals	Cash.Bk. & Due fromBks	U.S.Gov. Securi- ties	Other Securi- ties	Loans & Dis- counts		Other Re- sources		
Balsam Lake. 815 9 Polk B10	State Bank of Centuria. \$34			R. C. Johnson, Mgr.															
Bancroft. 150 7 Portage J15	Bancroft State Bank d@:12 Jun'35Stmt 79-786	L. J. Walker	Jesse L. Judd	Jesse L. Judd	Harry Manley	\$ 10 (10 Pf. 25	\$ 2 Cap.	\$ 1 Notes	\$ 77 9		\$ 100 284	\$ 24 69	\$ 8 14	\$ 2 96	\$ 56 91	\$ 10 14	Drov. N., Chi.; Citiz. N., Stevens Point.		
Bangor. 835 9 LaCrosse F17	Farmers State Bk. d@:18 Jun'35Stmt 79-396	E. V. Mengel	Hugo Hussa	Adolph Toepel	John C. Bedessem												Cont. Ill. N. Bk. & Tr., Chi.; Batavian N., La Crosse; Marshall & Is- ley, Mil.		
"	First National Bank. d@:103 Jun'35Stmt 79-395	L. J. Roberts, Ch. of Bd. and Pres.	Andrew Wolf	E. J. Willes	E. A. Merlo	50	30	3	569		652	87	103	309	140	13	1st Wis. N., Mil.; Bata- vian N., La Crosse.		
Baraboo. 5545 7 Sauk J18	BANK OF BARABOO Jun'35Stmt 79-159 d@:157	L. S. Van Orden, Pres. and Tr. Off.	T. F. Risley	H. J. Steeps, Cash. and Tr. Off.	Geo. A. Weber	75 (200 Cap. N otes)	15	33	2,224		2,547	540	1,165	222	465	155	Mnfrs. Tr. Co., N. Y.; Cont. Ill. N. Bk. & Tr., Chi.; 1st Wis. N., Mil.		
"	First National Bank. d@:34 Jun'35Stmt 79-162	J. M. Sullivan Chris. Dyrud, Ch.	J. B. Watkins	Chas. Shewmon	H. G. Gasser	50	10	2	593		655	99	194	253	102	7	Harris Tr. & Sav., Chi.; Marshall & Isley, Mil.		
Barneveld. 301 7 Iowa J20	Barneveld State Bank. d@:96 Jun'35Stmt 79-449	Jerome J. Jones, Ch. of Bd. and Pres.	J. B. Watkins	A. S. Arneson		40	10	8	891		949	157	232	198	349	13	Live Stk. N., Chi.; Marine N. Ex., Mil.; 1st N., Madison.		
Barron. 1863 9 Barron C10	Bank of Barron. d@:187 Jun'35Stmt 79-330	F. L. Van Sickle, Geo. R. Borum, Ch.	J. E. Bowen J. H. Coe	Jalmer Viitanen	L. B. Thompson	30 (15 Cap. Notes)	3		361		409	48	133	5	174	49	1st N., Chi. and Madison; 1st Wis. N., Mil.; Northw. N., Minpls.		
"	First National Bank Jun'35Stmt 79-925 d@:16	Chas. A. Taylor	S. E. Severson	K. E. Thompson	Otis Skogstad	15 Pf. 35	5	4	421		480	84	81	137	152	26	City N. Bk. & Tr., Chi.; 1st N., St. P.; 1st Wis. N., Mil.		
"	Normanna Savings Bank Jun'35Stmt 79-331 d@:194	F. S. Woodard	M. N. Rockman	J. C. Rockman	M. B. Johnson	30 (10 Cap. N otes)	11	3	337		391	116	27	28	183	37	Cont. Ill. N. Bk. & Tr., Chi.; 1st N. Bk. & Tr., Minpls.; 1st Wis. N., Mil.		
Barton. 811 7 Wash'gton O18	Barton State Bank. d@:15 Jun'35Stmt 79-891	J. J. Vogelsang	J. A. Kircher	E. G. Kircher		25 Deb. 15			142		182	40	30	14	68	30	1st Wis. N. and Marshall & Isley, Mil.		
Bay City. 290 9 Pierce B13	Bay City State Bk. \$17 Jun'35Stmt 79-936	Paul Hortenbach	G. A. Ulvin	A. E. Feldman	O. M. Kimball	10 Pf. 25	2	7	168		212	12	32	72	85	11	Cont. Ill. N. Bk. & Tr., Chi.; Am. N., St. P.; 1st Wis. N., Mil.		
Bayfield. 1195 9 Bayfield F4	First National Bank d@:04 Jun'35Stmt 79-456	R. H. Okerstrom	H. J. Wachsmuth	J. R. Sayles		35	6	(With Surp)	162 \$ 25		228	39	39	25	108	17	Drov. N., Chi.; 1st Wis. N., Mil.		
Beaver Dam. 9367 7 Dodge M18	AMERICAN NATIONAL BANK Jun'35Stmt 79-151 d@:191	M. A. Jacobs	J. W. Miller A. J. Zander	A. G. Miller	E. H. Jacobs	100	75	26	1,627	109	1,937	257	656	787	202	35	Cont. Han. Bk. & Tr., N. Y.; Cont. Ill. N. Bk. & Tr., Chi.; 1st Wis. N., Mil.		
"	FARMERS STATE BANK Jun'35Stmt 79-152 d@:11	L. A. BRIESE	C. J. SCHOENFELD	WM. H. HALL, Cash. and Sec.	H. C. RECKNER, A. Cash. and A. Sec.	100 Cap. Deb. 50	16	5	905		1,076	216	107	336	352	65	Chase N., N. Y.; Cont. Ill. N. Bk. & Tr., Chi.; Marine N. Ex., Mil.		
"	Old National Bank. d@:04 Jun'35Stmt 79-150	A. B. Chandler	W. D. McKinstry Geo. Hickey	H. R. Vetter	K. S. Fisher A. L. Bedker	100	50	20	1,589	100	1,859	275	578	705	279	22	1st N., Chi.; 1st Wis. N., Mil.		
Belgium. 268 7 Ozaukee P18	Port Washington State Bank d@:134			A. N. Ansary, Mgr.													1st Wis. N., Mil.		
Belleville. 564 7 Dane J21	Belleville State Bank Jun'35Stmt 79-427 d@:103	C. B. Minch	P. A. Genin	F. W. Brunner	M. B. Harmon	30 Deb. 5		11	220		266	60	28	78	94	6	Harris Tr. & Sav., Chi.; Marine N. Ex., Mil.		
"	Citizens State Bank d@:103 Jun'35Stmt 79-428	J. T. Lyle	D. J. Holm O. B. Ace	G. O. Scott	L. J. Doyle	20 (30 Cap. Notes)	2	2	504		558	99	329	17	91	22	1st Wis. N., Mil.; 1st N., Madison.		
Beloit. 23,611 7 Rock L22	*Beloit Savings Bank Jun'35Stmt 79-96 d@:181	J. C. Teague E. G. Smith, Ch.	G. A. Dowd Rolf Rosman	E. M. Van Lone, Tr.	P. L. Frederick, Sec. and Tr. Off.	300 Cap. Deb.)	40	51	2,211		2,602	344	438	494	1,234	92	Chase N., N. Y.; 1st N., Chi.; Marshall & Isley, Mil.		
"	*THE BELOIT STATE BANK Jun'35Stmt 79-98 d@:192	H. A. VON OVEN	R. K. ROCKWELL A. R. DAHMS W. J. BAKER	G. S. RENIER E. A. LEFFINGWELL, Tr. Off.	G. F. FRANZ J. H. HAYES A. B. ADAMS, A. Cash. and A. Sec.	300	50	92	3,972		4,614	1,054	507	939	1,936	178	Cont. Han. Bk. & Tr. Co. and N. City, N. Y.; Cont. Ill. N. Bk. & Tr. Co., Chi.; 1st Wis. N. and Marshall & Isley, Mil.		
"	*SECOND NATIONAL BANK Jun'35Stmt 79-97 d@:182	B. P. ELDRED	L. K. MUNN B. P. ELDRED, JR.	B. V. MASON		100	25	18	2,347	35	2,525	582	178	1,163	488	114	Chase N., N. Y.; 1st N., Chi.; 1st Wis. N., Mil.		
"	Beloit Clearing House. (Members indicated by a *)	H. A. von Oven	B. P. Eldred, Sr.	E. M. VanLone, Tr.	E. A. Lemingwell, Sec.	(See pa ges 61- 62-63 fo r Numb er of N ational, State and Pr ivate B anks, T otal)													



TOWN AND COUNTY. County Seats. Fig. under town is Fed. Res. Dist.	Mem. A. B. A. *New State †Mem. State B. Ass'n. (Estab. ♦Fed. Res. Depts. T-Trust B-Bond d-Safe Deposit © Savings	PRESIDENT.	VICE-PRESIDENT.	CASHIER.	ASS'T CASHIER.	LIABILITIES. (In Thousands of Dollars)					RESOURCES.					PRINCIPAL CORRESPONDENTS.	
						Capital	Surplus	Und.Prof. and or Reserves	Deposits	Other Li- abilities	Totals	Cash, Ex. & Due from Bks	U.S. Gov. Securi- ties	Other Securi- ties	Loans & Dis- counts		Other Re- sources
<b>Benton</b> .....869 7 Lafayette H 22	The Benton State Bank Jun'35Stmt 79-451 d@:\$'94	J. A. Winskell J. G. Beck, V. P.	R. E. Wilkinson R. A. Coulthard	Bert Ketter	P. J. Latham	\$ 30	\$ 8	\$ 2	\$ 177	-----	\$ 217	\$ 61	\$ 39	\$ 39	\$ 72	\$ 6	1st N. and Drov. N., Chi.; 1st Wis. N., Mil.; 1st N., Dub.
<b>Berlin</b> .....4106 7 Green Lake L16	Berlin State Bank d@:\$'05 Jun'35Stmt 79-201	C. T. Harding	C. M. Boettge	Geo. R. Peck	Harry Kujawa	50 Deb.60	10	11	619	-----	750	227	82	197	191	53	Chase N., N. Y.; Cont. Ill. N. Bk. & Tr., Chi.; 1st Wis. N., Mil.
" " " "	<b>FIRST NATIONAL BANK</b> Jun'35Stmt 79-200 d@:\$'76	W. N. Crawford	J. M. O'Connell	J. H. Pickert	R. G. Lannin A. R. Schwantes	50 Pf. 100	20	23	1,646	\$ 1	1,840	307	762	314	380	77	Chem. Bk. & Tr., N. Y.; 1st N., Chi.; 1st Wis. N., Mil.
<b>Big Falls</b> .....178 7 Waupaca L13	Big Falls State Bank...:\$'18 Jun'35Stmt 79-968	Henry Behrent A.G. Arndt, Ch. of Bd	E. E. Carr Ed. Chapin	L. C. Arndt		10	2	2	85	-----	99	10	-----	28	55	6	Marshall & Ilsley, Mil.
<b>Birchwood</b> .....565 9 Washburn D9	Citizens State Bank d@:\$'19 Jun'35Stmt 79-974	Jos. W. DeKeyser	E. S. Wells	M. R. Newberg		15	5	4	113	-----	137	30	20	44	32	11	1st N., Chi. and St. P.; Marine N. Ex., Mil.
<b>Birnamwood</b> .....557 7 Shawano L12	Bank of Birnamwood Jun'35Stmt 79-452 d@:\$'03	A. M. Duescher	Wm. Beversdorf	John Perrar	J. B. Rundhammer	25	10	15	264	-----	314	80	52	45	118	19	Cont. Ill. N. Bk. & Tr., Chi.; 1st Wis. N., Mil.
<b>Blackcreek</b> .....526 7 Outagamie N14	Bank of Black Creek d@:\$'03 Jun'35Stmt 79-453	B. J. Zuehlke	Peter Ryser	G. H. Peters	B. A. Rideout	25	8	1	385	-----	419	129	52	23	207	8	Cont. Ill. N. Bk. & Tr., Chi.; 1st Wis. N., Mil.; Appleton State, Apple- ton.
<b>Black Earth</b> .....490 7 Dane J20	Black Earth State Bk. Jun'35Stmt 79-454 d@:\$'04	A. B. Thorsrud	Howard Sebert	Olaf Hagene	Kenneth Voss	25	5	4	221	-----	255	174	30	-----	43	8	1st N., Madison; 1st Wis. N., Mil.
<b>Black River Falls</b> .....651 7 Jackson F15 1950	<b>JACKSON COUNTY BANK</b> Jun'35Stmt 79-296 d@:\$'97	J. H. Mills B. L. VanGorden, Ch.	H. H. Richards	WARREN H. JONES P. B. Mills, A. C. J. R. Bolger, A. C.	EMMA BREVIG LULU M. THOMPSON LOU McDIRMID A. W. HELWIG JULIA M. WRIGHT	150 Deb. 200	-----	47	1,911	-----	2,308	867	272	562	581	26	Cont. Ill. N. Bk. & Tr., Chi.; 1st Wis. N., Mil.
<b>Blair</b> .....702 9 Trempealeau E15	Union Bank.....d@:\$'99 Jun'35Stmt 79-455	Thomas Mattison, Ch. of Bd. and Pres.	Chas. J. Gibson	Wm. H. Melby	Robert Gilfillan	25 (25 Cap. Notes)	5	1	440	-----	496	131	61	111	175	18	1st N., Chi.; 1st Wis. N., Mil.; 1st N., Winona.
<b>Blanchardville</b> .....651 7 Lafayette J21	First National Bank d@:\$'17 Jun'35Stmt 79-961	M. F. Stuessy	Harold Ostrum	Harold Ostrum	Mabel Jackson Curtis Ingwell	25	5	2	295	25	352	102	119	62	69	-----	1st N., Chi.; 1st Wis. N., Mil.
<b>Bloomer</b> .....1865 9 Chippewa E11	Peoples State Bk. d@:\$'12 Jun'35Stmt 79-757	J. A. Morrison	G. A. Marquardt	Frank B. Moss	Louis B. Peacher Lorraine Albrecht Christine Hassemer	42 (45 Cap. Notes)	10	4	926	19	1,046	132	251	276	323	64	Cont. Ill. N. Bk. & Tr. and 1st N., Chi.; 1st N. Bk. & Tr. Co., Minpls.
<b>Bloomington</b> .....591 7 Grant G21	Bloomington State Bank Jun'35Stmt 79-410 d@:\$'09	Oscar Knapp	H. E. Walz	Vialis F. Walz	E. H. Sprague	30	1	5	185	-----	221	75	19	68	54	5	Cont. Ill. N. Bk. & Tr. and Drov. N., Chi.; 1st Wis. N., Mil.
" " " "	Woodhouse & Bartley Bank Jun'35Stmt 79-409 d@:\$'83	L. P. Bartley	J. P. Martin	F. L. Bartley	J. T. Garner	30 (15 Cap. Notes)	2	11	355	-----	413	280	81	12	31	9	1st N., Chi.; 1st Wis. N., Mil.
<b>Blue River</b> .....346 7 Grant H20	Blue River State Bank d@:\$'06 Jun'35Stmt 79-458	J. R. Coumbe W. H. Dooley, Ch.	Amanda C. Godager	J. R. Coumbe, Jr., Cash. and Sec.	Amanda C. Godager	25	5	10	196	-----	236	45	20	-----	117	54	Cont. Ill. N. Bk. & Tr., Chi.; 1st Wis. N., Mil.
<b>Bonduel</b> .....534 7 Shawano N13	Bonduel State Bank. d@:\$'06 Jun'35Stmt 79-459	Fred Freimuth	R. J. Woldt	C. A. Teschke	H. W. Sohr	100 (50 Cap. Notes)	21	39	953	-----	1,163	169	91	456	411	36	Cont. Ill. N. Bk. & Tr., Chi.; 1st Wis. N., Mil.
<b>Boscobel</b> .....1762 7 Grant G20	Boscobel State Bank Jun'35Stmt 79-322 d@:\$'30	C. W. Menkhausen	C. S. Hayman	J. P. Ruka	R. J. Morrison, Jr. H. L. Blake	60 Deb. 75	5	6	973	-----	1,119	149	237	223	438	72	Chase N., N. Y.; Cont. Ill. N. Bk. & Tr., Chi.; 1st Wis. N., Mil.
<b>Bowler</b> .....318 7 Shawano L12	Citizens State Bank d@:\$'34				Milton W. Voelz	(Receiv Wis )				and Dis bursin g Stati on of		Citizen s State Bank, Witten berg,					Marine N., Ex., Mil.
<b>Boyceville</b> .....573 9 Dunn D11	Bank of Boyceville d@:\$'09 Jun'35Stmt 79-460	W. R. Zabel		Chas. H. Zabel		30 (30 Cap. Notes)	2	6	259	-----	327	53	66	155	31	22	1st Wis. N., Mil.; 1st N., St. P.; 1st N. Bk. & Tr., Minpls.
<b>Boyd</b> .....540 9 Chippewa F12	State Bank of Boyd d@:\$'02 Jun'35Stmt 79-421	Geo. Lotz	W. A. Kleiner	John W. Meyer	Carl Luebstorff	25 Deb. 10	-----	2	233	-----	270	45	32	91	89	13	Cont. Ill. N. Bk. & Tr., Chi.; 1st Wis. N., Mil.; 1st N. Bk. & Tr., Minpls.
<b>Brandon</b> .....646 7 Fond du Lac M17	The Foster Bank.....B@:\$'91 Jun'35Stmt 79-461	J. W. Foster	E. F. Foster	F. R. Schwandt	G. W. Schwandt	50	10	10	431	7	508	61	4	275	111	57	1st Wis. N., Marshall & Ilsley, and Marine N. Ex., Mil.
<b>Brill</b> .....143 9 Barron D9	Brill State Bank.....d@:\$'19 Jun'35Stmt 79-972	B. J. Herricks, Ch. of Bd. and Pres.	Ralph Hugdahl	B. C. Leonard		10 (5 Cap. Notes)	-----	1	62	-----	78	26	19	-----	29	4	Cont. Ill. N. Bk. & Tr., Chi.; 1st Wis. N., Mi- Northw. N., Minpls.

**FIRST WISCONSIN NATIONAL BANK, MILWAUKEE — Complete Banking Service**



Number under Name of Bank is the Transit Number given to each bank in U. S. exclusively by The Rand-McNally Bankers' Directory, under the authority of The American Bankers Ass'n.

WISCONSIN—Continued

Non-Bank Towns with Nearest Banking Point (Indexed Access.), Lawyers, Laws (indexed) in back of this volume. For Interest Rates, Holidays, etc., see Laws.

TOWN AND COUNTY, County Seats, Fig. under town is Fed. Res. Dist.	Mem. A. B. A. New State Priv. tMem. State B. Ass'n. [Estab. Fed. Res. Depts: T-Trust B-Bond d-Safe Deposit @ Savings	PRESIDENT.	VICE-PRESIDENT.	CASHIER.	ASS'T CASHIER.	LIABILITIES. (In Thousands of Dollars)					RESOURCES.					PRINCIPAL CORRESPONDENTS.	
						Capital	Surplus	Und.Prof. and or Reserves	Deposits	Other Li- abilities	Totals	Cash, Ex. & Due from Bks	U.S. Gov. Securi- ties	Other Securi- ties	Loans & Dis- counts		Other Re- sources
Brillion 1167 7 Calumet O15	Calumet County Bank Jun'35Stmt 79-1040 d@:1'21	Henry Becker	A. C. Schroeder Charles Nass	A. C. Schroeder	Jos. W. Binsfeld	\$ 35 (30 Cap.)	\$ 7 (Notes)	\$ 2	\$ 337		\$ 411	\$ 93	\$ 45	\$ 147	\$ 115	\$ 11	Drov. N., Chi.; 1st Wis. N. and Marshall & Isley, Mil.
" " "	Farmers & Merchants Bank Jun'35Stmt 79-462 d@:1'33	A. F. Paustian	Hugo Muehlbach	Geo. E. Dawson	C. P. Wolf	50 (25 Cap.)	3 (Notes)	3	204		282	35	41	20	158	28	1st N., Chi.; 1st Wis. N. Mil.
Bristol 350 7 Kenosha O22 Brodhead 1533 7 Green J22	Silver Lake State Bank d@:1'08 Bank of Brodhead d@:1'96 Jun'35Stmt 79-324	O. J. Coldren	B. J. Gardner D. L. Amerpohl	G. R. Broughton	H. V. Hartman	100 (Receiv ing a nd Dis bursin g Stati on of S ilver L ake St ate Ba nk, Sil ver Lake, Wis.)	15	22	529	\$ 40	706	87	62	298	224	35	1st N., Chi.; 1st Wis. N. Mil. Cent. Han. Bk. & Tr., N. Y.; 1st N., Chi.; 1st Wis. N., Mil.
" " "	Green Co. Bank d@:1'95 Jun'35Stmt 79-325	B. H. Roderick	J. B. Pierce	Edw. H. Cole	G. N. Swartz	50	27	9	727		813	112	105	285	270	41	Chase N., N. Y.; Cont. Ill. N. Bk. & Tr., Chi.; 1st Wis. N., Mil.
Brookfield 300 7 Waukesha O20 Brooklyn 406 7 Green K21	Brookfield State Bank Jun'35Stmt 79-987 d@:1'21 Brooklyn State Bank Jun'35Stmt 79-464 d@:1'90	R. T. A. Nixon	Julian Ries	Nelson A. White	Ray Basting	15 (10 Cap.)	5 (Notes)	1	84		110	16	23	11	54	19	Drov. N., Chi.; 1st Wis. N. and Marshall & Isley, Mil.
Brownsville 178 7 Dodge M18	Brownsville State Bank Jun'35Stmt 79-465 d@:1'08	P. H. McCarty Ch. of Bd. and Pres.	G. F. Kuen	Otto Ruedebusch	D. F. McCarty	25	8	8	331		372	96	22	107	124	23	Northern Tr., Chi.; 1st Wis. N. and Marshall & Isley, Mil.
Bruce 548 9 Rusk F10	Dairyland State Bank Aug'35Stmt 79-1076 d@:1'28	W. T. Doar Ch. of Bd. and Pres.	L. W. Ham	W. C. Bender W. F. Dietlein, Sec.	Evelyn R. Alvey	15 Deb.15			250		280	124		51	94	11	City N. Bk. & Tr., Chi.; 1st N. Bk. & Tr., Minpls.
Burlington 4114 7 Racine O22	BANK OF BURLINGTON Jun'35Stmt 79-234 d@:1'72 BURLINGTON NATIONAL BK. Jun'35Stmt 79-1020 d@:1'20	O. Roy McCanna	S. M. Reinardy G. A. Uebele V. P. and Tr. Off.	Fred W. New	H. J. Heidermann	62 62 Cap.)	25 (Notes)	15	1,221		1,385	198	207	415	535	30	1st N., Chi.; 1st Wis. N. and Marine N. Ex., Mil.
" " "	BURLINGTON NATIONAL BK. Jun'35Stmt 79-1020 d@:1'20	G. W. Waller	W. G. Rasch L. Rhodes	H. A. Moussa	J. A. Mangold	85 Pf. 15	20	5	750	85	960	275	160	234	275	16	Chase N., N. Y.; Cont. Ill. N. Bk. & Tr., Chi.; 1st Wis. N., Mil.
" " "	MEINHARDT BANK d@:1'90 Jun'35Stmt 79-235	A. MEINHARDT	S. L. DUDLEY	EDA MEINHARDT	R. B. SPIEGELHOFF	75	15	29	1,066		1,185	200	132	386	458	9	Chem. Bk. & Tr., N. Y.; Harris Tr. & Sav., Chi.; 1st Wis. N., Mil.
Burnett 250 7 Dodge M18 Butternut 604 9 Ashland G7 Cadott 631 9 Chippewa F12	Burnett State Bank d@:1'10 Jun'35Stmt 79-468 Northern State Bank d@:1'93 Citizens State Bank d@:1'02 Jun'35Stmt 79-338	A. F. Hammann	F. G. Schmidt	H. H. Hilgendorf	H. G. Dehne	10 (10 Cap.)	4 (Notes)	2	183		209	53	5	28	108	15	Marshall & Isley and 1st Wis. N., Mil.
" " "	MEINHARDT BANK d@:1'90 Jun'35Stmt 79-235	A. MEINHARDT	S. L. DUDLEY	EDA MEINHARDT	R. B. SPIEGELHOFF	75	15	29	1,066		1,185	200	132	386	458	9	Chem. Bk. & Tr., N. Y.; Harris Tr. & Sav., Chi.; 1st Wis. N., Mil.
" " "	MEINHARDT BANK d@:1'90 Jun'35Stmt 79-235	A. MEINHARDT	S. L. DUDLEY	EDA MEINHARDT	R. B. SPIEGELHOFF	75	15	29	1,066		1,185	200	132	386	458	9	Chem. Bk. & Tr., N. Y.; Harris Tr. & Sav., Chi.; 1st Wis. N., Mil.
" " "	MEINHARDT BANK d@:1'90 Jun'35Stmt 79-235	A. MEINHARDT	S. L. DUDLEY	EDA MEINHARDT	R. B. SPIEGELHOFF	75	15	29	1,066		1,185	200	132	386	458	9	Chem. Bk. & Tr., N. Y.; Harris Tr. & Sav., Chi.; 1st Wis. N., Mil.
" " "	MEINHARDT BANK d@:1'90 Jun'35Stmt 79-235	A. MEINHARDT	S. L. DUDLEY	EDA MEINHARDT	R. B. SPIEGELHOFF	75	15	29	1,066		1,185	200	132	386	458	9	Chem. Bk. & Tr., N. Y.; Harris Tr. & Sav., Chi.; 1st Wis. N., Mil.
" " "	MEINHARDT BANK d@:1'90 Jun'35Stmt 79-235	A. MEINHARDT	S. L. DUDLEY	EDA MEINHARDT	R. B. SPIEGELHOFF	75	15	29	1,066		1,185	200	132	386	458	9	Chem. Bk. & Tr., N. Y.; Harris Tr. & Sav., Chi.; 1st Wis. N., Mil.
" " "	MEINHARDT BANK d@:1'90 Jun'35Stmt 79-235	A. MEINHARDT	S. L. DUDLEY	EDA MEINHARDT	R. B. SPIEGELHOFF	75	15	29	1,066		1,185	200	132	386	458	9	Chem. Bk. & Tr., N. Y.; Harris Tr. & Sav., Chi.; 1st Wis. N., Mil.
" " "	MEINHARDT BANK d@:1'90 Jun'35Stmt 79-235	A. MEINHARDT	S. L. DUDLEY	EDA MEINHARDT	R. B. SPIEGELHOFF	75	15	29	1,066		1,185	200	132	386	458	9	Chem. Bk. & Tr., N. Y.; Harris Tr. & Sav., Chi.; 1st Wis. N., Mil.
" " "	MEINHARDT BANK d@:1'90 Jun'35Stmt 79-235	A. MEINHARDT	S. L. DUDLEY	EDA MEINHARDT	R. B. SPIEGELHOFF	75	15	29	1,066		1,185	200	132	386	458	9	Chem. Bk. & Tr., N. Y.; Harris Tr. & Sav., Chi.; 1st Wis. N., Mil.
" " "	MEINHARDT BANK d@:1'90 Jun'35Stmt 79-235	A. MEINHARDT	S. L. DUDLEY	EDA MEINHARDT	R. B. SPIEGELHOFF	75	15	29	1,066		1,185	200	132	386	458	9	Chem. Bk. & Tr., N. Y.; Harris Tr. & Sav., Chi.; 1st Wis. N., Mil.
" " "	MEINHARDT BANK d@:1'90 Jun'35Stmt 79-235	A. MEINHARDT	S. L. DUDLEY	EDA MEINHARDT	R. B. SPIEGELHOFF	75	15	29	1,066		1,185	200	132	386	458	9	Chem. Bk. & Tr., N. Y.; Harris Tr. & Sav., Chi.; 1st Wis. N., Mil.
" " "	MEINHARDT BANK d@:1'90 Jun'35Stmt 79-235	A. MEINHARDT	S. L. DUDLEY	EDA MEINHARDT	R. B. SPIEGELHOFF	75	15	29	1,066		1,185	200	132	386	458	9	Chem. Bk. & Tr., N. Y.; Harris Tr. & Sav., Chi.; 1st Wis. N., Mil.
" " "	MEINHARDT BANK d@:1'90 Jun'35Stmt 79-235	A. MEINHARDT	S. L. DUDLEY	EDA MEINHARDT	R. B. SPIEGELHOFF	75	15	29	1,066		1,185	200	132	386	458	9	Chem. Bk. & Tr., N. Y.; Harris Tr. & Sav., Chi.; 1st Wis. N., Mil.
" " "	MEINHARDT BANK d@:1'90 Jun'35Stmt 79-235	A. MEINHARDT	S. L. DUDLEY	EDA MEINHARDT	R. B. SPIEGELHOFF	75	15	29	1,066		1,185	200	132	386	458	9	Chem. Bk. & Tr., N. Y.; Harris Tr. & Sav., Chi.; 1st Wis. N., Mil.
" " "	MEINHARDT BANK d@:1'90 Jun'35Stmt 79-235	A. MEINHARDT	S. L. DUDLEY	EDA MEINHARDT	R. B. SPIEGELHOFF	75	15	29	1,066		1,185	200	132	386	458	9	Chem. Bk. & Tr., N. Y.; Harris Tr. & Sav., Chi.; 1st Wis. N., Mil.
" " "	MEINHARDT BANK d@:1'90 Jun'35Stmt 79-235	A. MEINHARDT	S. L. DUDLEY	EDA MEINHARDT	R. B. SPIEGELHOFF	75	15	29	1,066		1,185	200	132	386	458	9	Chem. Bk. & Tr., N. Y.; Harris Tr. & Sav., Chi.; 1st Wis. N., Mil.
" " "	MEINHARDT BANK d@:1'90 Jun'35Stmt 79-235	A. MEINHARDT	S. L. DUDLEY	EDA MEINHARDT	R. B. SPIEGELHOFF	75	15	29	1,066		1,185	200	132	386	458	9	Chem. Bk. & Tr., N. Y.; Harris Tr. & Sav., Chi.; 1st Wis. N., Mil.
" " "	MEINHARDT BANK d@:1'90 Jun'35Stmt 79-235	A. MEINHARDT	S. L. DUDLEY	EDA MEINHARDT	R. B. SPIEGELHOFF	75	15	29	1,066		1,185	200	132	386	458	9	Chem. Bk. & Tr., N. Y.; Harris Tr. & Sav., Chi.; 1st Wis. N., Mil.
" " "	MEINHARDT BANK d@:1'90 Jun'35Stmt 79-235	A. MEINHARDT	S. L. DUDLEY	EDA MEINHARDT	R. B. SPIEGELHOFF	75	15	29	1,066		1,185	200	132	386	458	9	Chem. Bk. & Tr., N. Y.; Harris Tr. & Sav., Chi.; 1st Wis. N., Mil.
" " "	MEINHARDT BANK d@:1'90 Jun'35Stmt 79-235	A. MEINHARDT	S. L. DUDLEY	EDA MEINHARDT	R. B. SPIEGELHOFF	75	15	29	1,066		1,185	200	132	386	458	9	Chem. Bk. & Tr., N. Y.; Harris Tr. & Sav., Chi.; 1st Wis. N., Mil.
" " "	MEINHARDT BANK d@:1'90 Jun'35Stmt 79-235	A. MEINHARDT	S. L. DUDLEY	EDA MEINHARDT	R. B. SPIEGELHOFF	75	15	29	1,066		1,185	200	132	386	458	9	Chem. Bk. & Tr., N. Y.; Harris Tr. & Sav., Chi.; 1st Wis. N., Mil.
" " "	MEINHARDT BANK d@:1'90 Jun'35Stmt 79-235	A. MEINHARDT	S. L. DUDLEY	EDA MEINHARDT	R. B. SPIEGELHOFF	75	15	29	1,066		1,185	200	132	386	458	9	Chem. Bk. & Tr., N. Y.; Harris Tr. & Sav., Chi.; 1st Wis. N., Mil.
" " "	MEINHARDT BANK d@:1'90 Jun'35Stmt 79-235	A. MEINHARDT	S. L. DUDLEY	EDA MEINHARDT	R. B. SPIEGELHOFF	75	15	29	1,066		1,185	200	132	386	458	9	Chem. Bk. & Tr., N. Y.; Harris Tr. & Sav., Chi.; 1st Wis. N., Mil.
" " "	MEINHARDT BANK d@:1'90 Jun'35Stmt 79-235	A. MEINHARDT	S. L. DUDLEY	EDA MEINHARDT	R. B. SPIEGELHOFF	75	15	29	1,066		1,185	200	132	386	458	9	Chem. Bk. & Tr., N. Y.; Harris Tr. & Sav., Chi.; 1st Wis. N., Mil.
" " "	MEINHARDT BANK d@:1'90 Jun'35Stmt 79-235	A. MEINHARDT	S. L. DUDLEY	EDA MEINHARDT	R. B. SPIEGELHOFF	75	15	29	1,066		1,185	200	132	386	458	9	Chem. Bk. & Tr., N. Y.; Harris Tr. & Sav., Chi.; 1st Wis. N., Mil.
" " "	MEINHARDT BANK d@:1'90 Jun'35Stmt 79-235	A. MEINHARDT	S. L. DUDLEY	EDA MEINHARDT	R. B. SPIEGELHOFF	75	15	29	1,066		1,185	200	132	386	458	9	Chem. Bk. & Tr., N. Y.; Harris Tr. & Sav., Chi.; 1st Wis. N., Mil.
" " "	MEINHARDT BANK d@:1'90 Jun'35Stmt 79-235	A. MEINHARDT	S. L. DUDLEY	EDA MEINHARDT	R. B. SPIEGELHOFF	75	15	29	1,066		1,185	200	132	386	458	9	Chem. Bk. & Tr., N. Y.; Harris Tr. & Sav., Chi.; 1st Wis. N., Mil.
" " "	MEINHARDT BANK d@:1'90 Jun'35Stmt 79-235	A. MEINHARDT	S. L. DUDLEY	EDA MEINHARDT	R. B. SPIEGELHOFF	75	15	29	1,066		1,185	200	132	386	458	9	Chem. Bk. & Tr., N. Y.; Harris Tr. & Sav., Chi.; 1st Wis. N., Mil.
" " "	MEINHARDT BANK d@:1'90 Jun'35Stmt 79-235	A. MEINHARDT	S. L. DUDLEY	EDA MEINHARDT	R. B. SPIEGELHOFF	75	15	29	1,066		1,185	200	132	386	458	9	Chem. Bk. & Tr., N. Y.; Harris Tr. & Sav., Chi.; 1st Wis. N., Mil.
" " "	MEINHARDT BANK d@:1'90 Jun'35Stmt 79-235	A. MEINHARDT	S. L. DUDLEY	EDA MEINHARDT	R. B. SPIEGELHOFF	75	15	29	1,066		1,185	200	132	386	458	9	Chem. Bk. & Tr., N. Y.; Harris Tr. & Sav., Chi.; 1st Wis. N., Mil.
" " "	MEINHARDT BANK d@:1'90 Jun'35Stmt 79-235	A. MEINHARDT	S. L. DUDLEY	EDA MEINHARDT	R. B. SPIEGELHOFF	75	15	29	1,066		1,185	200	132	386	458	9	Chem. Bk. & Tr., N. Y.; Harris Tr. & Sav., Chi.; 1st Wis. N., Mil.
" " "	MEINHARDT BANK d@:1'90 Jun'35Stmt 79-235	A. MEINHARDT	S. L. DUDLEY	EDA MEINHARDT	R. B. SPIEGELHOFF	75	15	29	1,066		1,185	200	132	386	458	9	Chem. Bk. & Tr., N. Y.; Harris Tr. & Sav., Chi.; 1st Wis. N., Mil.
" " "	MEINHARDT BANK d@:1'90 Jun'35Stmt 79-235	A. MEINHARDT	S. L. DUDLEY	EDA MEINHARDT	R. B. SPIEGELHOFF	75	15	29	1,066		1,185	200	132	386	458	9	Chem. Bk. & Tr., N. Y.; Harris Tr. & Sav., Chi.; 1st Wis. N., Mil.
" " "	MEINHARDT BANK d@:1'90 Jun'35Stmt 79-235	A. MEINHARDT	S. L. DUDLEY	EDA MEINHARDT	R. B. SPIEGELHOFF	75	15	29	1,066		1,185	200	132	386	458	9	Chem. Bk. & Tr., N. Y.; Harris Tr. & Sav., Chi.; 1st Wis. N., Mil.
" " "	MEINHARDT BANK d@:1'90 Jun'35Stmt 79-235	A. MEINHARDT	S. L. DUDLEY	EDA MEINHARDT	R. B. SPIEGELHOFF	75	15	29	1,066		1,185	200	132	386	458	9	Chem. Bk. & Tr., N. Y.; Harris Tr. & Sav., Chi.; 1st Wis. N., Mil.
" " "	MEINHARDT BANK d@:1'90 Jun'35Stmt 79-235	A. MEINHARDT	S. L. DUDLEY	EDA MEINHARDT	R. B. SPIEGELHOFF	75	15	29	1,066		1,185	200	132	386	458	9	Chem. Bk. & Tr., N. Y.; Harris Tr. & Sav., Chi.; 1st Wis. N., Mil.
" " "	MEINHARDT BANK d@:1'90 Jun'35Stmt 79-235	A. MEINHARDT	S. L. DUDLEY	EDA MEINHARDT	R. B. SPIEGELHOFF	75	15	29	1,066		1,185	200	132	386	458	9	Chem. Bk. & Tr., N. Y.; Harris Tr. & Sav., Chi.; 1st Wis. N., Mil.
" " "	MEINHARDT BANK d@:1'90 Jun'35Stmt 79-235	A. MEINHARDT	S. L. DUDLEY	EDA MEINHARDT	R. B. SPIEGELHOFF	75	15	29	1,066		1,185	200	132	386	458	9	Chem. Bk. & Tr., N. Y.; Harris Tr. & Sav., Chi.; 1st Wis. N., Mil.
" " "	MEINHARDT BANK d@:1'90 Jun'35Stmt 79-235	A. MEINHARDT	S. L. DUDLEY	EDA MEINHARDT	R. B. SPIEGELHOFF	75	15	29	1,066		1,185	200	132	386	458	9	Chem. Bk. & Tr., N. Y.; Harris Tr. & Sav., Chi.; 1st Wis. N., Mil.
" " "	MEINHARDT BANK d@:1'90 Jun'3																



Table with columns: TOWN AND COUNTY, MEM. A. B. A., PRESIDENT, VICE-PRESIDENT, CASHIER, ASS'T CASHIER, LIABILITIES (Capital, Surplus, Und. Prof. and or Reserves, Deposits, Other Liabilities, Totals), RESOURCES (Cash, Ex. & Due from Bks, U.S. Gov. Securities, Other Securities, Loans & Discounts, Other Resources), and PRINCIPAL CORRESPONDENTS.

FIRST WISCONSIN NATIONAL BANK, MILWAUKEE — Complete Banking Service



Number under Name of Bank is the Transit Number given to each bank in U. S. exclusively by The Rand-McNally Bankers' Directory, under the authority of The American Bankers Ass'n.

WISCONSIN—Continued

Non-Bank Towns with Nearest Banking Point (Indexed Acces.), Lawyers, Laws (indexed) in back of this volume. For Interest Rates, Holidays, etc., see Laws.

TOWN AND COUNTY. County Seats. Fig. under town is Fed. Res. Dist.	Mem. A. B. A. ? Mem. State B. Ass'n. Fed. Res. Depts. Trust B-Bond d-Safe Deposit © Savings	PRESIDENT.	VICE-PRESIDENT.	CASHIER.	ASS'T CASHIER.	LIABILITIES. (In Thousands of Dollars)					RESOURCES.					PRINCIPAL CORRESPONDENTS.		
						Capital	Surplus	Und.Prof. and or Reserves	Deposits	Other Liabilities	Totals	Cash, R. & Due from Bks	U.S. Gov. Securities	Other Securities	Loans & Discounts		Other Resources	
Coloma 400 7 Waushara J16	Coloma State Bank \$20 Jun'35Stmt 79-995	H. F. Bartz	Emil Pompium	Alan A. Gibbs		\$ 10	\$ 3	\$ 8	\$ 100	\$ 17	\$ 138	\$ 27	\$ 4	\$ 56	\$ 43	\$ 8	Drov. N., Chi.; Marshall & Ilsley and 1st Wis. N., Wis.	
" "	People's Bank dB@ \$02 Jun'35Stmt 79-492	Darwin Follett Vilas Follett, Ch. of Bd.	S. C. Runnels	Roy Drew	W. B. Roblier	30 (50 Cap.N	30 otes)	20	773	2	905	87	78	441	297	2	Cont. Ill. N. Bk. & Tr., Chi.; 1st Wis. N., Mil.; 1st N., Stevens Point.	
Columbus 2514 7 Columbia L19	Farmers & Merch. Union Bank 79-267 dB@ \$61 Jun'35Stmt	W. L. Fritz	F. A. Stare W. P. Mulligan, Exec. Mgr.	T. B. Thomas		50		5	273	1	329	97	20	70	141	1	N. City, N. Y.; Cont. Ill. N. Bk. & Tr., Chi.; Marshall & Ilsley, Mil.	
" "	FIRST NATIONAL BANK Jun'35Stmt 79-268 @ \$61	F. A. Chadbourn, Ch. of Bd. and Pres.	Wm. Mair F. G. Holtz	C. A. Miller, Cash. and Sec.	H. J. Koch	90	60	45	1,833		2,028	142	605	1,050	175	56	Harris Tr. & Sav. Bk. and 1st N., Chi.	
Coon Valley 462 7 Vernon F17	Coon Valley State Bank Jun'35Stmt 79-493 dB@ \$05	T. J. Moilien	Frank Schaper	I. N. Knutson, V. P. and Cash.	C. O. Veldey	50 (60 Cap.N	15 otes)	10	1,003		1,138	130	100	500	380	28	Cont. Ill. N. Bk. & Tr. and 1st N., Chi.; 1st Wis. N., Mil.	
Cottage Grove 261 7 Dane L20	Cottage Grove State Bank Jun'35Stmt 79-759 \$11	John Schultz	C. H. Struckmeyer	Frank Pybara	L. R. Shaffer	25 (25 Cap.	7 Notes)		237		294	97	24	40	111	22	Harris Tr. & Sav., Chi.; 1st Wis. N., Mil.; 1st N., Madison.	
Crandon 1679 9 Forest L9	Crandon National Bank Jun'35Stmt 79-1064 dB@ \$25	A. C. Luthy	P. D. Flanner	P. M. Smith	F. J. McGinley	15 Pf. 35	5	15	328		398	64		112	208	14	City N. Bk. & Tr., Chi.; 1st Wis. N., Mil.	
Cross Plains 302 7 Dane J20	State Bank of Cross Plains Jun'35Stmt 79-495 dB@ \$08	H. M. Zander	Frank J. Saeman	M. L. Tubbs	John Baer	30		3	205		238	37	5	52	139	5	Drov. N., Chi.; Marshall & Ilsley, Mil.	
Cuba City 1157 7 Grant H22	Cuba City State Bank \$03 Jun'35Stmt 79-363	W. H. Thomas	L. W. Porter G. T. Calvert	W. G. Wimmer	Ed. Schmieder Bertha Heitkamp	50 (25 Cap.D		22	524		621	111	81	159	248	22	1st N. and Drov. N., Chi.; 1st Wis. N., Mil.; Com'l. State, Madison.	
Cudahy 10,681 7 Milwaukee P20	Cudahy Mutual Savings Bank Jun'35Stmt 79-1047 @ \$22	Charles O'Hara	Richard Schoenborn	L. J. Huebler, Jr., Sec.	A. E. Cadwell, A. Sec. and A. Tr.		20	14	562		596	218	2	44	302	30	1st Wis. N., Mil.	
" "	Cudahy State Bk. dB@ \$09 Jun'35Stmt 79-496	G. A. Nicolaus	Otto Frank	E. F. Lawler, Treas. R. M. Rosenheimer	L. E. Roth	100	20	11	872		1,003	103	196	339	309	56	N. City, N. Y.; Cont. Ill. N. Bk. & Tr., Chi.; 1st Wis. N., Wis.	
Cumberland 1532 9 Barron D9	Northwestern State Bank Jun'35Stmt 79-333 dB@ \$29	G. A. Grinde	Chas. Renstrom	A. J. Quinn	Ernest Wick Ralph Peterson	25 (60 Cap.N	5 otes)	5	480		575	125	87	91	241	31	1st N., St. P.; Northw. N., Minpls.; 1st Wis. N., Mil.	
Curtiss 164 7 Clark H12	Curtiss State Bank dB@ \$12 Jun'35Stmt 79-772	H. H. Christofferson	F. W. Laabs	A. M. Erickson, Cash. and Sec.		12 Deb. 18		2	209		241	47	11	117	57	9	Drov. N., Chi.; 1st Wis. N., Mil.	
Cushing 140 9 Polk B9	First Bank of Grantsburg \$32				R. O. Iverson													
Dale 300 7 Outagamie M15	Farmers & Merchants Bank Jun'35Stmt 79-497 dB@ \$34	A. F. Zuehlke, Ch. of Bd. and Pres.	Fred Kaufman	H. A. Steinberg		35 (50 Cap.N		8	844		937	312	166	169	248	42	Cont. Ill. N. Bk. & Tr. Co., Chi.; Marshall & Ilsley, Mil.	
Dallas 428 9 Barron D10	Bank of Dallas dB@ \$03 Jun'35Stmt 79-498	Axel Jorstad	A. Borgen Gust Wintrone	C. L. Oman	P. E. Winterwerber	25 (25 Cap.	3 Notes)	4	220		277	50		55	160	12	Midland N. Bk. & Tr., Minpls.; Un. N., Eau Claire; 1st Wis. N., Mil.	
Dalton 240 7 GreenLake L17	Kingston-Dalton State Bank dB@ \$13																	
Dane 280 7 Dane K19	State Bank of Lodi \$34																	
Darlen 410 7 Walworth M22	Farmers State Bank dB@ \$97 Jun'35Stmt 79-499	R. S. Young, Ch. of Bd. and Pres.	B. J. Blakely	Walter Larson		30	3	2	269		304	42	94	80	70	18	Drov. N. and Cont. Ill. N. Bk. & Tr., Chi.; 1st Wis. N., Mil.	
Darlington 1764 7 Lafayette H22	CITIZENS NATIONAL BANK Jun'35Stmt 79-302 dB@ \$85	H. W. BOWER Save time and FEE IN ADVAN	B. B. McGREANE get service on Col lections and Cred drafts, 15c; Cred it Reports, 25c.	GEO. W. MARTIN	L. H. WILSON	50 Pf. 50	3		1,329	50	1,509	327	423	328	384	47	Chase N., N. Y.; 1st N. and Cont. Ill. N. Bk. & Tr., Chi.; 1st Wis. N., Mil.	
" "	FIRST NATIONAL BANK AT DARLINGTON dB@ \$34 Jun'35Stmt 79-301	H. O. Shockley, Ch. of Bd. and Pres.	H. H. Lane	Louis Knellwolf	Ernest Ruf	50		2	432	50	544	143	109	190	100	2	Cont. Ill. N. Bk. & Tr. Co., Chi.; 1st Wis. N., Mil.	
Deerfield 501 7 Dane L20	Bank of Deerfield @ \$09 Jun'35Stmt 79-500	M. Mickelson	L. P. Hoyum Charles Schlueter	M. P. Skogstad	M. E. Legreid	40		3	199		242	57	32	64	67	22	Northern Tr., Chi.; Marine N. Ex., Mil.; 1st N., Madison.	
Deer Park 187 9 St. Croix C11	State Bk. of Deer Park Jun'35Stmt 79-501 dB@ \$05	John Sakrison W. E. Webster, Ch.	W. E. Webster	Margaret Setter, Cash. and Sec.	L. S. Hinman	20 (20 Cap.N	10 otes)	1	199		250	69	37	50	79	15	Cent. Han. Bk. & Tr., N. Y.; 1st Wis. N., Mil.; 1st N., St. P.	
De Forest 540 7 Dane L19	DeForest-Morrisonville Bank Jun'35Stmt 79-1048 dB@ \$22	O. J. Boehm	T. H. Mair A. J. Meil	R. J. Kuhlman	Marguerite Moran	45 (30 Cap.		6	269		350	87	27	87	147	2	Drov. N., Chi.; 1st Wis. N., Mil.; 1st N., Madison.	



TOWN AND COUNTY. County Seats. Fig. under town is Fed. Res. Dist.	Mem. A. B. A. * New State Priv. Mem. State B. Ass'n. Estab. Fed. Res. Depts. T-Trust B-Bond d-Safe Deposit @ Savings	PRESIDENT.	VICE-PRESIDENT.	CASHIER.	ASS'T CASHIER.	LIABILITIES. (In Thousands of Dollars)					RESOURCES.					PRINCIPAL CORRESPONDENTS.
						Capital	Surplus	Und.Prof. and or Reserves	Deposits	Other Liabilities	Totals	Cash, Ex. & Due from Bks	U.S. Gov. Securities	Other Securities	Loans & Discounts	
Delavan.....3301 7 Walworth M22	Citizens Bank.....d@1:75 Jun'35Stmt 79-273	W. R. Topping.....	L. H. Williams.....	L. H. Williams.....	J. J. Kemmett R. C. Beswick	\$ 50 (45	4 Cap. Notes	\$ 379		\$ 478	\$ 83	\$ 63	\$ 92	\$ 222	\$ 18	Chem. Bk. & Tr., N. Y.; City N. Bk. & Tr., Chi.; Marine N. Ex., Mil.
" " "	<b>WISCONSIN STATE BANK</b> Jun'35Stmt 79-274 d@1:55	<b>F. G. TANCK.....</b>	<b>I. B. DAVIES.....</b>	<b>W. G. DOHERTY.....</b>		50 (50	25 Cap. Notes	752		877	105	179	444	132	17	N. City, N. Y.; Cont. Ill. N. Bk. & Tr., Chi.; 1st Wis. N., Mil.
Denmark.....779 7 Brown P14	Badger State Bank.....d@1:27 Jun'35Stmt 79-1070	Albert Dufeck.....	Nic Knutson.....	A. A. Maurer.....		50 (50	7 Cap. Notes	22	551	680	106		386 (Incl. U.S.)	162	26	Cont. Ill. N. Bk. & Tr., Chi.; Marshall & Isley and 1st Wis. N., Mil.
" " "	Denmark State Bank d@1:09 Jun'35Stmt 79-508	Geo. G. De Broux...	J. F. Konop.....	Wm. J. Noel, Cash. and Sec.		100 Deb. 75	20	44	1,026	1,265	141	206	356	500	62	Northern Tr., Chi.; 1st Wis. N., Mil.; Kellogg- Citz. N., Green Bay.
De Pere.....5521 7 Brown O14	Bank of West De Pere Jun'35Stmt 79-1006 d@1:20 (P. O. West De Pere)	Max L. Franc.....	E. J. McGeehan...	J. O. Stengel.....		50 (25	3 Deb. A		297	375	44	55	95	154	27	City N. Bk. & Tr. Co., Chi.; 1st Wis. N., Mil.
" " "	<b>STATE BANK OF DE PERE</b> Jun'35Stmt 79-202 d@1:1900	<b>ROY C. FRENCH.....</b>	<b>WM. CALMAN.....</b>	<b>CARL G. SCOTT.....</b>	<b>G. H. CARLSON.....</b>	80 (50	9 Cap. Notes	724	\$ 1	864	148	189	85	411	31	N. City, N. Y.; Cont. Ill. N. Bk. & Tr., Chi.; 1st Wis. N., Mil.
DeSoto.....322 7 Vernon F18	De Soto State Bank.....d@1:04 Jun'35Stmt 79-504	A. J. Broadhead...	M. Steenberg.....	J. C. Gillespie.....	J. A. Howarth.....	20 (30	13 Cap. Notes	6	264	333	53	26	81	162	11	Cont. Ill. N. Bk. & Tr., Chi.; Batavian N., La Crosse.
Dodge.....208 9 Trempealeau E15	First State Bank.....@1:14 Jun'35Stmt 79-862	J. B. Literski, Ch. of Bd. and Pres.	S. Losinski.....	E. J. Altmann.....	Henry Brom.....	10 (10	1 Deb. A	6	136	168	19	19	40	69	21	1st N., Winona, Minn.; 1st Wis. N., Mil.; Northw. N., Minpls.
Dodgeville...1937 7 Iowa I 20	<b>FIRST NATIONAL BANK</b> Jun'35Stmt 79-303 d@1:03	John M. Reese, Ch. of Bd. and Pres.	Edw. L. Reese.....	T. J. Rippchen.....	P. J. Peterson.....	50 Pf. 50	25	8	816	1,000	107	120	135	533	105	1st N., Chi.; 1st Wis. N. and Marine N. Ex., Mil.
" " "	Strongs Bank.....d@1:81 Jun'35Stmt 79-304	T. M. Strong, Ch. of Bd. and Pres.		H. C. Strong.....	Arthur Strong.....	80 Deb. 50	22	39	1,432	1,623	187	500	451	435	50	Cont. Ill. N. Bk. & Tr. and Drov. N., Chi.; 1st Wis. N., Mil.
Dorchester...400 7 Clark H12	Dorchester State Bank Jun'35Stmt 79-505 d@1:06	F. V. Hiebsch.....	H. Marquardt.....	M. S. Sorenson.....	L. D. Sorenson.....	30 Deb. 15	1	2	255	303	94	67	54	79	9	Drov. N., Chi.; Marshall & Isley and Marine N. Ex., Mil.
Dousman...256 7 Waukesha N20	Dousman State Bank d@1:06 Jun'35Stmt 79-506	L. J. Bischel..... W. R. Notbohm, Ch. of Bd.	F. E. Hill.....	Elmer G. Leon, Cash. and Sec.	Erna L. Schneider.....	20 (20	1 Cap. Notes	3	144	188	25	24	40	93	6	Marine N. Ex., Mil.
Dresser Junction 9 Polk B10 285	Fidelity State Bank d@1:15									(Receiving and Disbursing Station of Luck, Wis.)						
Drummond...300 9 Bayfield E6	State Bank of Drummond Jun'35Stmt 79-1046 d@1:21	F. H. Bartlett.....	C. S. Bostwick.....		C. A. Christianson.....	15	5	4	75	99	17	15	35	31	1	1st Wis. N., Mil.
Durand...1590 9 Pepin D13	Bank of Durand.....d@1:84 Jun'35Stmt 79-326	A. W. Crippin.....	H. P. Nicklas.....	C. F. Bauer.....	J. E. Bauer C. K. Brainard	50 (50	6 Cap. Notes	472		578	196	73	57	239	13	1st N., Chi.; 1st N. Bk. & Tr., Minpls.; 1st Wis. N., Mil.; 1st N., St. P.
" " "	The Security National Bank Jun'35Stmt 79-327 d@1:34	John Brunner, Jr. H. J. Engeldinger, Ch. of Bd.	John Engeldinger H. J. Engeldinger	G. C. Schiefelbein.....	Evalyn A. Goodrich A. J. Oesterreicher R. E. Keeler	20 Pf. 30	10		406	486	81	131	89	162	23	Cont. Ill. N. Bk. & Tr., Chi.; Northw. N., Min- pls.; 1st Wis. N., Mil.
Eagle...392 7 Waukesha N21	Bank of Eagle.....@1:01 Jun'35Stmt 79-508	H. M. Loibl.....	F. G. Kloppenburg.....	Louise H. Lins.....	Isabel H. Engebretson	25	5	2	349	381	56	36	9	248	32	Cont. Ill. N. Bk. & Tr., Chi.; Marine N. Ex., Mil.
Eagle River...1386 9 Vilas K3	First National Bank d@1:21 Jun'35Stmt 79-509	E. W. Ellis.....	Alex Higgins F. A. Hall	Geo. Esbensen.....	Thos. MacQuaker C. A. Myers	25 Pf. 26	10	38	415	548	144	81	155	145	23	Cent. Han. Bk. & Tr., N. Y.; Cont. Ill. N. Bk. & Tr., Chi.; Marine N. Ex., Mil.
East Ellsworth 500 9 Pierce B13	(See Ellsworth)															

**FIRST WISCONSIN NATIONAL BANK, MILWAUKEE — Complete Banking Service**



Number under Name of Bank is the Transit Number given to each bank in U. S. exclusively by The Rand-McNally Bankers' Directory, under the authority of The American Bankers Ass'n.

WISCONSIN—Continued

Non-Bank Towns with Nearest Banking Point (Indexed Acces.), Lawyers, Laws (indexed) in back of this volume. For Interest Rates, Holidays, etc., see Laws.

TOWN AND COUNTY. County Seats. Fig. under town is Fed. Res. Dist.	Mem. A. B. A. *New §State Priv. †Mem. State B. Ass'n. [Estab. ♦Fed. Res. Depts. T-Trust B-Bond d-Safe Deposit © Savings	PRESIDENT.	VICE-PRESIDENT.	CASHIER.	ASS'T CASHIER.	LIABILITIES. (In Thousands of Dollars)					RESOURCES.					PRINCIPAL CORRESPONDENTS.	
						Capital	Surplus	Und.Prof. and or Reserves	Deposits	Other Liabilities	Totals	Cash, Ex. & Due from Bks	U.S. Gov. Securities	Other Securities	Loans & Discounts		Other Resources
Eastman ..... 271 7 Crawford F20	Prairie City Bank.....\$34			C. H. Finney, <i>Mgr.</i>		(Receiving a Chien and Disbursements)					Prairie City Bank,					Cont. Ill. N. Bk. & Tr., Chi.; 1st Wis. N., Mil.	
East Troy ..... 800 7 Walworth N21	State Bk. of East Troy Jun'35Stmt 79-511 d©•\$92	Edward B. Rohleder	Charles P. Maier	Charles P. Maier	P. B. Larsen	\$ 30 (35	\$ 8 Cap.	\$ 3 Notes	\$ 632	\$ 96	\$ 804	\$ 205	\$ 15	\$ 133	\$ 390	\$ 61	Chase N., N. Y.; Cont. Ill. N. Bk. & Tr., Chi.; 1st Wis. N., Mil.
Eau Claire 26,287 9 Eau Claire E12	<b>AMERICAN NATIONAL BANK &amp; TRUST COMPANY</b> Jun'35Stmt 79-1087 d©•\$32 <b>UNION NATIONAL BANK</b> Jun'35Stmt 79-78 d©•\$106	R. J. LEWIS	OLE HARSTAD W. A. KAISER	E. M. PETERSON	N. A. SCHAAF C. J. DANIELSON	125	25	31	2,466	100	2,747	376	1,306	596	441	28	Chase N., N. Y.; Harris Tr. & Sav., Chi.; 1st N. Bk. & Tr. Co., Minpls.; 1st Wis. N., Mil.
		<b>"Established November 21, 1932"</b>															
		GEO. C. DREHER GEO. B. WHEELER <i>Ch. of Bd.</i>	M. B. SYVERSON KNUTE ANDERSON C. A. BUGHER	J. W. SELBACH B. G. WEIZENEGGER A. C.	CLARENCE KAPPERS R. V. WILCOX E. J. OIEN G. N. SPERSTAD	150 Pf. 250	50	74	4,718	2	5,244	1,119	1,547	190	2,076	312	Chase N., N. Y.; 1st N., Chi.; 1st Wis. N., Mil.; 1st N. Bk. & Tr. Co., Minpls.
		<b>Eau Claire's Oldest and Largest. UNIT OF WISCONSIN BANK SHARES GROUP.</b>															
Eden ..... 223 7 Fond du Lac N17	Eden State Bank..... d©•\$10 Jun'35Stmt 79-512	H. A. Kaeding	G. H. Flood	John Hillebrand	Aubrey Kaeding	20		4	148		172	35	29	59	38	11	Marshall & Ilsley, and 1st Wis. N., Mil.; N. Exch., Fond du Lac.
Edgar ..... 667 7 Marathon I12	Bank of Edgar..... d©•\$03 Jun'35Stmt 79-513	A. W. Puchner	C. C. DeLong	Wm. C. Seim		40	15	19	404		478	95	104	64	193	22	Drov. N., Chi.; 1st Wis. N., Mil.
Edgerton ..... 2906 7 Rock L21	National Bank of Edgerton Jun'35Stmt 79-270 d©•\$34	J. W. Menhall	W. Dickinson	H. M. Petersen		25 Pf. 25	10	5	299		364	49	90	102	109	14	Cont. Ill. N. Bk. & Tr., Chi.; 1st Wis. N., Mil.
" " " " " "	<b>TOBACCO EXCHANGE BANK</b> Jun'35Stmt ♦79-269 d©•\$97	E. T. EBBOTT D. A. MCCARTHY <i>Ch. of Bd.</i>	F. L. KELLOGG C. A. HOEN	W. C. BUCHHOLZ		50	17	15	647		729	105	184	226	188	26	1st N., Chi.; 1st Wis. N., Mil.
Edmund ..... 150 7 Iowa H20	Farmers Savings Bk.....\$17			L. K. Peterson, <i>Mgr.</i>		(Receiving a Point, and Disbursements)					Farmers Savings Bank, Mineral						
Eland ..... 8 7 Shawano L12	Citizens State Bank. d©•\$08			L. T. Cannon		(Receiving a Point, and Disbursements)					Citizens State Bank, Wittenberg, Wis.)						
Elcho ..... 400 7 Langlade L10	State Bank of Elcho... d©•\$13 Jun'35Stmt 79-798	J. F. Stinger	P. J. Dailey	G. H. Bauer		10 Deb. 5	2	1	95		113	40	3	33	31	6	Cont. Ill. N. Bk. & Tr., Chi.; 1st Wis. N., Mil.
Elderon ..... 181 7 Marathon K13	State Bank of Rosholt d©•\$34			M. L. Gullikson, <i>Mgr.</i>		(Receiving a Point, and Disbursements)					State Bank of Rosholt, Rosholt, Wis.)						
El Dorado ..... 147 7 Fond du Lac M17	Eldorado State Bk... d©•\$17 Jun'35Stmt 79-949	J. H. Nolan A. J. Henning, <i>Ch.</i>	Chas. Behrns	A. J. Henning	C. A. Kemnitz	20 (15	4 Cap.	8 Notes	285		332	43	35	62	186	6	Drov. N., Chi.; 1st Wis. N., Mil.; 1st Fond du Lac N., Fond du Lac.
Elkhart Lake ..... 571 7 Sheboygan O16	Bank of Elkhart Lake Jun'35Stmt 79-516 d©•\$07	Robert Horneck	A. W. Loos	J. K. Johnson		35 (35	5 Cap.	2 Notes	240		317	38	39	88	137	15	1st Wis. N., Mil.
Elkhorn ..... 2340 7 Walworth M22	<b>FIRST NATIONAL BANK</b> Jun'35Stmt 79-312 d©•\$65 <b>STATE BANK OF ELKHORN</b> Jun'35Stmt 79-313 d©•\$96	HENRY D. L. ADKINS	W. C. NORTON	A. C. DESING	GEO. E. HART	50 Pf. 30	25	42	1,275		1,422	242	344	403	382	51	Chase N., N. Y.; 1st N., Chi.; 1st Wis. N., Mil.
		<b>An officer of this bank gives his personal attention to collections.</b>															
		Geo. Hutton	Ben Bachhuber	K. P. Goodrich	W. H. Lean	50 Deb. 50		14	332		446	74	37	127	165	43	Cent. Han. Bk. & Tr., N. Y.; Cont. Ill. N. Bk. & Tr., Chi.; Marine N. Ex., Mil.



TOWN AND COUNTY. County Seats. Fig. under town is Fed. Res. Dist.	Mem. A. B. A. * New State † Priv. ‡ Mem. State B. Ass'n. [Etab. ◆ Fed. Res. Depts: T-Trust B-Bond d-Safe Deposit © Savings	PRESIDENT.	VICE-PRESIDENT.	CASHIER.	ASS'T CASHIER.	LIABILITIES. (In Thousands of Dollars)					RESOURCES.					PRINCIPAL CORRESPONDENTS.	
						Capital	Surplus	Und. Prof. and or Reserves	Deposits	Other Liabilities	Totals	Cash, Ex. & Due from Bks	U.S. Gov. Securities	Other Securities	Loans & Discounts		Other Resources
• Ellsworth 1124 9 Pierce A13	<b>BANK OF ELLSWORTH</b> Jun'35Stmt 79-857 d@*1\$'88	F. D. Lord	John T. Beddall F. G. Magee	L. R. Cadwell	J. G. Hagestad G. B. Reed	\$ 30 (50 East)	\$ 2 Cap.N Ellswo	\$ 8 otes Br	\$ 802 anch.		\$ 892	\$ 156 Mgr.)	\$ 404	\$ 7	\$ 225	\$ 100	Cent. Han. Bk. & Tr. Co., N. Y.; 1st Wis. N., Mil.; 1st N. Bk. & Tr. Co., Minpls.
Elmwood 737 9 Pierce C13	<b>First State Bank</b> d@*1\$'04 Jun'35Stmt 79-518	O. W. Groot	J. A. Mulholland F. A. Springer	E. J. McKernon	Paul Zeug F. J. Thompson	30 (30 Cap.N		6 otes)	240		306	99	63	25	109	10 Marine N. Ex., Mil.; 1st N., St. P.; 1st N. and Northw. N. Bk. & Tr., Minpls.	
Elroy 1546 7 Juneau I17	<b>Bank of Elroy</b> d@*1\$'32 Jun'35Stmt 79-311	C. C. Vogel	R. E. Gibbens	H. P. Davis	G. H. Stahler	30	10	10	356		406	75	56	170	104	1 Cont. Ill. N. Bk. & Tr., Chi.; 1st Wis. N., Mil.	
Embarrass 256 7 Waupaca M13	<b>Embarrass State Bank</b> Jun'35Stmt 79-927 d@*1\$'16	T. H. Buntrock	Albert Korth	Wm. Anton	Abner Anton	25 (15 Cap.N		3 otes)	164		207	38	25	48	80	16 1st N., Chi.; 1st Wis. N., Mil.	
Etrick 300 9 Trempealeau E15	<b>Etrick State Bank</b> d@*1\$'11 Jun'35Stmt 79-753	H. F. Claussen	A. C. Hagestad	J. A. Kamprud	L. K. Underheim, Sec.	30		2	139		173	45	5	35	77	11 1st N., Chi.; Merch., Winona; 1st Wis. N., Mil.	
Evansville 2269 7 Rock K21	<b>FARMERS &amp; STATE BANK</b> Jun'35Stmt 79-281 d@*1\$'97	L. P. EAGER	E. E. DENISON	F. T. TURNER		50		40	545		635	89	114	259	156	17 Cont. Ill. N. Bk. & Tr., Chi.; Marine N. Ex., Mil.	
Exeland 196 9 Sawyer F9	<b>Dairyland State Bank</b> \$35				H. O. Whittemore					(Receiving and Disbursing Station of Dairyland State Bank, Bruce, Wis.)							
Fair Water 301 7 Fond du Lac M17	<b>Ripon State Bank</b> \$102				F. E. Henslin, Mgr.					(Receiving and Disbursing Station of Ripon State Bank, Ripon, Wis.)							
Fall Creek 528 9 Eau Claire E13	<b>State Bank of Fall Creek</b> Jun'35Stmt 79-522 d@*1\$'03	W. H. Frawley	J. O. Ziemann	C. W. Voechting	Gertrude Ziemann Ralph H. Wise	30	21	2	518		571	55	127		351	38 Cont. Ill. N. Bk. & Tr. and 1st N., Chi.; 1st Wis. N., Mil.	
Fall River 375 7 Columbia L19	<b>First State Bank</b> d@*1\$'03 Jun'35Stmt 79-523	C. A. Wright	Jos. Steel	C. O. Frederick	A. C. Brossard E. P. Engleke, Sec.	25 (25 Cap.N	6 otes)	4	190		250	38	27	72	110	3 City N. Bk. & Tr., Chi.; 1st Wis. N., Mil.	
Fennimore 1341 7 Grant G 20	<b>First National Bank in Fennimore</b> d@*1\$'32 Jun'35Stmt 79-342	Geo. F. Frantz	J. W. Kreul	A. R. Cotherman	A. K. Kern	38 Pf. 12	10	5	498	\$ 38	601	133	87	227	138	16 Cont. Ill. N. Bk. & Tr., Chi.; Marine N. Ex., Mil.; 1st N., Madison.	
Ferryville 266 7 Crawford F19	<b>Ferryville State Bank</b> d@*1\$'11 Jun'35Stmt 79-740	Fred. Copsey	Edw. Emerson	F. R. Garvey		15 (15 Cap. Notes)		6	136	1	173	33	49	65	26	Live Stock N., Chi.; 1st Wis. N., Mil.	
• Florence 1341 9 Florence N8	<b>State Bank of Florence</b> Jun'35Stmt 79-524 d@*1\$'91	E. W. Peterson	C. R. Tideman	R. C. Lindberg		25 (35 Cap. Notes)	1	4	190		255	89	7	88	49	22 Cont. Ill. N. Bk. & Tr., Chi.; Marine N. Ex., Mil.; Northw. N. Bk. & Tr. Co., Minpls.	
• Fond du Lac 26,449 7 Fond du Lac N17	<b>First-Fond du Lac Nat'l Bank</b> Jun'35Stmt 79-70 d@*1\$'55	Ernest J. Perry	C. J. Breitzman	E. A. Kenney	Chas. Hotaling J. A. Pfeil J. W. Jagdfeld	300 Pf. 200	100	133	6,965		7,698	1,818	3,625	1,163	915	177 1st N., N. Y.; 1st N. and Cont. Ill. N. Bk. & Tr. Co., Chi.; 1st Wis. N., Mil.	
" " "	<b>National Exchange Bank</b> Jun'35Stmt 79-73 d@*1\$'33	Wm. Manthe, Ch. of Bd. and Pres.	J. P. Kalt, Exec. W. A. Sanders F. H. Boyle	Wm. R. Ward		200 Pf. 50	25	30	1,754		2,059	1,131	263	178	474	13 Chase N., N. Y.; Cont. Ill. N. Bk. & Tr. Co., Chi.; Marine N. Ex., Mil.	
Footville 358 7 Rock K22	<b>Footville State Bk.</b> d@*1\$'09 Jun'35Stmt 79-525	C. H. Whitmore	F. R. Lowry	W. A. Canary	V. E. Houston	30 (30 Cap. Notes)		1	194		255	30	48	3	169	5 Drov. N., Chi.; 1st Wis. N., Mil.; Rock Co. N., Janesville.	
Forest Junction 7 Calumet O15 250	<b>Forest Junction State Bank</b> Jun'35Stmt 79-526 d@*1\$'11	John Seybold	G. H. Schmitt	Otto Schley	A. Schwabenlender	30		2	209		241	25	69	69	64	14 Drov. N., Chi.; 1st N., Appleton.	
Forestville 246 7 Door P13	<b>State Bk. of Forestville</b> Jun'35Stmt 79-527 d@*1\$'09	H. J. Teske	W. H. Bastar	W. H. Bastar, Cash. and Tr.	L. J. Gerondale Samuel Perry, Sec.	30 (20 Cap.N			320		370	72	21	150	123	4 Drov. N., Chi.; Kellogg Citiz. N., Green Bay.	
Fort Atkinson 5793 7 Jefferson M20	<b>Citizens State Bank</b> d@*1\$'84 Jun'35Stmt 79-218	T. B. Royce	J. A. Caswell	Edwin Hedberg	J. T. Farrell	25	20	5	407		457	61	156	26	199	15 Chase N., N. Y.; Cont. Ill. N. Bk. & Tr., Chi.; Marshall & Isley, Mil.	
" " "	<b>First National Bank</b> d@*1\$'63 Jun'35Stmt 79-217	J. F. Schreiner	A. R. Hoard	L. B. Caswell, Jr.	C. H. Aspinwall	100	75	42	1,191	53	1,461	337	380	270	410	64 N. City, N. Y.; 1st N., Chi.; 1st Wis. N., Mil.	
" " "	<b>Fort Atkinson Sav. Bank</b> Jun'35Stmt 79-219 d@*1\$'09	O. W. Donkle	C. Eugene Ward	G. Ernest Ward	L. R. Donkle	40 40 Deb.	2	15	344		441	65	51	85	199	41 N. City, N. Y.; Cont. Ill. N. Bk. & Tr., Chi.; 1st Wis. N., Mil.	

FIRST WISCONSIN NATIONAL BANK, MILWAUKEE — Complete Banking Service



Number under Name of Bank is the Transit Number given to each bank in U. S. exclusively by The Rand-McNally Bankers' Directory, under the authority of The American Bankers Ass'n.

WISCONSIN—Continued

Non-Bank Towns with Nearest Banking Point (Indexed Access), Lawyers, Laws (Indexed) in back of this volume. For Interest Rates, Holidays, etc., see Laws.

TOWN AND COUNTY. County Seats. Fig. under town is Fed. Res. Dist.	Mem. A. B. A. New State Priv. Mem. State B. Ass'n. [Estab. Fed. Res. Depts. Trust B-Bond d-Safe Deposit Savings	PRESIDENT.	VICE-PRESIDENT.	CASHIER.	ASS'T CASHIER.	LIABILITIES. (In Thousands of Dollars)					RESOURCES.					PRINCIPAL CORRESPONDENTS.	
						Capital	Surplus	Und.Prof. and or Reserves	Deposits	Other Li- abilities	Totals	Cash.Ex. & Due fromBks	U.S.Gov. Securi- ties	Other Securi- ties	Loans & Dis- counts		Other Re- sources
<b>Fountain City</b> 880 9 Buffalo D15	First State Bank... d@*4\$'06 Jun'35Stmt 79-528	C. A. Kirchner	M. L. Fugina	W. F. Bohri	J. A. Oenning J. A. Kirchner	\$ 40	\$ 18	\$ 14	\$ 960	\$ 6	\$ 1,038	\$ 144	\$ 216	\$ 576	\$ 88	\$ 14	Chase N., N. Y.; Cont. Ill. N. Bk. & Tr., Chi.; 1st Wis. N., Mil.; Merch. N., Winona, Minn.
<b>Foxlake</b> ..... 901 7 Dodge M18	State Bank of Fox Lake Jun'35Stmt 79-529 d@*1\$'91	D. C. Church	H. F. Witthun	G. F. Roberts	W. H. Witthun	40		4	450		534	157	40	41	280	16	Chase N., N. Y.; Cont. Ill. N. Bk. & Tr., Chi.; Marine N. Ex., Mil.
<b>Francis Creek</b> 200 7 Manitowoc P15	State Bank of Francis Creek Jun'35Stmt 79-932 d@*1\$'17	John Ewen	J. J. Gruber	F. C. Baugnet	Wm. L. Ewen	30		5	396		467	82	95	52	217	21	Drov. N., Chi.; 1st Wis. N., Mil.; 1st N., Manitowoc.
<b>Frankville</b> ..... 300 7 Racine P21	Bank of Frankville... d@*1\$'18 Jun'35Stmt 79-970	W. G. Shumway	L. O. Christensen	A. C. Haertel	M. E. Lee	20		20	225		320	46	53		211	10	1st N. and Northern Tr. Co., Chi.; 1st Wis. N., Mil.
<b>Frederic</b> ..... 680 9 Polk B9	Farmers State Bank d@*1\$'15 Jun'35Stmt 79-884	C. W. V. Peterson, Ch. of Bd. and Pres.	A. O. Dahlberg	F. D. Witucki	P. B. Holcomb	15		8	223		284	41	87	45	103	8	Am. N., St. P.; 1st Wis. N., Mil.; 1st N. Bk. & Tr. Co., Minnpls.
<b>Fredonia</b> ..... 312 7 Ozaukee P18	State Bank of Fredonia Jun'35Stmt 79-531 d@*1\$'10	D. M. Rosenheimer	J. S. Schmit	H. W. Witt		30		7	361		409	77	135	130	63	4	1st N., Chi.; 1st Wis. N. and Marshall & Ilsley, Mil.
<b>Freedom</b> ..... 200 (Kaukauna P. O.) 7 Outagamie N15	Freedom State Bank d@*1\$'16 Jun'35Stmt 79-934	Edw. J. Murphy	J. W. Appleton	H. J. Behling		10		4	4		165	28		44	86	7	1st Wis. N., Mil.; 1st N., Appleton.
<b>Fremont</b> ..... 416 7 Waupaca M15	Farmers & Merchants Bank Jun'35Stmt 79-533				E. P. Sherburne												1st N., Chi. and Oshkosh; 1st Wis. N., Mil.
<b>Friendship</b> ..... 438 7 Adams J16	Friendship State Bk. @*1\$'10 Jun'35Stmt 79-533	J. W. Purves	Geo. W. Bingham	W. E. McGowan		10			134		154	41	21	17	73	2	Cont. Ill. N. Bk. & Tr., Chi.; 1st Wis. N., Mil.
<b>Friesland</b> ..... 300 7 Columbia L18	Friesland State Bank... d@*1\$'14 Jun'35Stmt 79-841	Eli Cupery	J. F. Burbach	Rink Cupery	Merle Froehlich Fred Posthuma, Sec.	10			98		124	26	3	22	70	3	1st Wis. N., Mil.
<b>Galesville</b> ..... 1069 9 Trempealeau E15	Bank of Galesville... d@*1\$'83 Jun'35Stmt 79-359	J. F. Cance	Leonard Larson	J. A. Hammer	R. E. Mossberg	50		25	18		945	160	125	168	405	87	Gty. Tr., N. Y.; Cont. Ill. N. Bk. & Tr., Chi.; 1st Wis. N., Mil.
<b>Gays Mills</b> ..... 579 7 Crawford G19	Bank of Gays Mills... d@*1\$'04 Jun'35Stmt 79-534	O. A. Sherwood	Ole Fortney	H. H. Sherwood	L. L. Sherwood	25		4	1		466	77		34	269	86	1st N., Chi.; 1st Wis. N. and Marshall & Ilsley, Mil.
<b>Genesee Depot</b> 150 7 Waukesha N20	State Bank of Genesee Depot Jun'35Stmt 79-535 d@*1\$'10	Howard T. Greene	Arthur Richards	Arthur Richards	J. J. Stasek E. H. Frank W. G. Plass	25		5	3		391	100	47	88	156		Marine N. Ex., 1st Wis. N., and Marshall & Ilsley, Mil.
<b>Genoa</b> ..... 260 7 Vernon F18	Genoa State Bank... d@*1\$'09 Jun'35Stmt 79-536	A. Tulloch, Ch. of Bd. and Pres.	Aug. B. Zabolio	G. C. Loefflad	G. M. Downey	10			2		207	36	24	80	65	2	City N. Bk. & Tr., Chi.; 1st Wis. N., Mil.; N. Bk., La Crosse.
<b>Genoa City</b> ..... 683 7 Walworth N22	Citizens State Bank... d@*1\$'02 Jun'35Stmt 79-537	R. P. Guptill	H. Bannister	H. O. Erickson		50			1		302	64	3	48	149	38	Cont. Ill. N. Bk. & Tr., Chi.
<b>Germantown</b> 274 7 Wash'n O19	Germantown State Bank Jun'35Stmt 79-680 d@*1\$'10	Emma Duerrwaechter	G. Diefenbach	C. E. Schramm		25		1	2		235	23	33	55	120	4	City N. Bk. & Tr., Chi.; 1st Wis. N., Mil.
<b>Gillett</b> ..... 1076 7 Oconto N12	Gillett State Bank... @*1\$'21 Jun'35Stmt 79-1045	J. M. Ankerson	N. O. Sorensen	C. H. Ebenreiter	A. E. Hanstedt	35		35	8		432	14	76	15	96	42	1st N., Chi.; 1st Wis. N., Mil.
<b>Gilman</b> ..... 414 9 Taylor G11	State Bank of Gilman... @*1\$'14 Jun'35Stmt 79-835	John Slota	B. W. Mayborne	Victoria Slota		10		6	1		148	23	19	49	52	5	1st Wis. N., Mil.; Un. N., Eau Claire.
<b>Gilmanton</b> 275 9 Buffalo D14	Gilmanton State Bank Jun'35Stmt 79-539 d@*1\$'10	C. D. Loomis	A. D. Smith	D. C. Loomis	Mabel C. Loomis	10		2	3		122	39	17	23	38	5	1st Wis. N., Mil.
<b>Gleason</b> ..... 250 9 Lincoln J10	Gleason State Bank... d@*1\$'20 Jun'35Stmt 79-1023	J. G. Callsen	H. G. Doering	C. C. Millenbah	Edward L. Smith	15		7	3		201	16	31	73	74	7	1st Wis. N., Mil.; 1st N. Bk. & Tr. Co. Minnpls.
<b>Glenbeulah</b> ..... 284 7 Sheboygan O17	Glenbeulah State Bank Jun'35Stmt 79-792 @*1\$'13	R. B. Melvin	A. W. Stannard	E. L. Arnold	Alma A. Arnold	15		2			238	46	62	88	36	6	Cont. Ill. N. Bk. & Tr., Chi.; 1st Wis. N., Mil.; Secur. N., Sheboygan.
<b>Glenhaven</b> ..... 200 7 Grant F21	Peoples State Bank... d@*1\$'05				Ethel Metcalf A. C. and Mgr.												
<b>Glenwood City</b> 771 9 St. Croix C11	First State Bk. of Glenwood Jun'35Stmt 79-541 d@*1\$'96	M. F. Baker	James Jensen	H. L. Payne	Edw. Gavic Anna Legler	30		7	2		346	130	90		100	26	Cont. Ill. N. Bk. & Tr., Chi.; Marine N. Ex. and 1st Wis. N., Mil.
<b>Glidden</b> ..... 760 9 Ashland G7	Northern State Bank d@*1\$'14				E. F. Huun												City N. Bk. & Tr., Chi.; 1st Wis. N., Mil.; 1st N., St. P.
<b>Goodman</b> ..... 1400 7 Marinette N9	Citizens Bank... d@*1\$'20 Jun'35Stmt 79-1018	G. W. D'Amour	David Wall	G. H. Swope, Cash. and Sec.		20		1	2		130	85			38	7	1st Wis. N., Mil.
<b>Grafton</b> ..... 1065 7 Ozaukee P19	Grafton State Bank... d@*1\$'07 Jun'35Stmt 79-543	Louis L. Zaun	Wm. Hovener	Robt. P. Zaun	Emily Zaun	25		15	13		275	72	18	70	145	23	Cont. Ill. N. Bk. & Tr. Co. Chi.; 1st Wis. N. and Marine N. Ex., Mil.
<b>Grandmarsh</b> 202 7 Adams J17	Grand Marsh State Bank Jun'35Stmt 79-861 d@*1\$'15	L. Patrick	Friedrich Kloss	H. O. Spindler	M. E. Spindler	10					160	44	32	55	25	4	Drov. N. and Harris Tr. & Sav., Chi.; 1st Wis. N., Mil.



Table with columns: TOWN AND COUNTY, Bank Name, President, Vice-President, Cashier, Ass't Cashier, LIABILITIES (Capital, Surplus, etc.), RESOURCES (Cash, U.S. Gov. Securities, etc.), and PRINCIPAL CORRESPONDENTS. Includes entries for Granton, Grantsburg, Gratiot, Green Lake, Greenwood, Gresham, Hales Corners, Hammond, Hancock, Hartford, Hartland, and Haven.

FIRST WISCONSIN NATIONAL BANK, MILWAUKEE — Complete Banking Service



Number under Name of Bank is the Transit Number given to each bank in U. S. exclusively by The Rand-McNally Bankers' Directory, under the authority of The American Bankers Ass'n.

WISCONSIN—Continued

Non-Bank Towns with Nearest Banking Point (Indexed Access.), Lawyers, Laws (Indexed) in back of this volume. For Interest Rates, Holidays, etc., see Laws.

TOWN AND COUNTY. ▲County Seats. Fig. under town is Fed. Reserve Dist.	Mem. A. B. A. New State Priv. State B. Ass'n. [Etab. ◆Fed. Res. Depts: T-Trust B-Bond d-Safe Deposit © Savings	PRESIDENT.	VICE-PRESIDENT.	CASHIER.	ASS'T CASHIER.	LIABILITIES. (In Thousands of Dollars)						RESOURCES.					PRINCIPAL CORRESPONDENTS.	
						Capital	Surplus	Und. Prof. and or Reserves	Deposits	Other Liabilities	Totals	Cash, Ex. & Due from Bks	U.S. Gov. Securities	Other Securities	Loans & Discounts	Other Resources		
Hawkins.....372 9 Rusk G9	Security State Bank...\$35			M. O. Haugsby, Mgr.		(Receiv and Dis bursin g Stati on of S					ecurity	State	Bank,	Lady	Smith, Wis.)			
Hayward.....1207 9 Sawyer E7	Peoples National Bank Jun'35Stmt 79-1062 d@+25	Thomas McClaine.	L. S. Robbins.....	Oscar Lindholm	Alvin Madson.....	\$ 25	\$ 22	\$ 10	\$ 422		\$ 479	\$ 126	\$ 121	\$ 54	\$ 149	\$ 29	Cont. Ill. N. Bk. & Tr., Chi.; 1st Wis. N., Mil.; 1st N., St. P.	
Hazel Green...601 7 Grant H 22	Cuba City State Bank d@ \$34			Ed. Schmieder, In charge		(Receiv and Dis bursin g Stati on of					Cuba	City S	tate B	ank, C	uba City, Wis.)	1st N., Dub.		
Helenville.....200 7 Jefferson M20	Bank of Helenville d@ \$14 Jun'35Stmt 79-848	H. W. Reul, Ch. of Bd. and Pres.	A. C. Gruennert.....	Roy Muck F. W. Boehm, Sec.		20	15	5	333		373	63	54	78	172	6	Cont. Ill. N. Bk. & Tr., Chi.; 1st Wis. N., Mil.; Jefferson Co., Jefferson.	
Highland.....739 7 Iowa H20	Highland State Bank...\$103 Jun'35Stmt 79-555	Platt Whitman	Mrs. H. J. Fecht	A. C. Davis Magdalene M. Fecht, Sec.	Arthur J. Fecht	25 Deb.15	1	1	258		300	101	40	45	100	14	1st N., Chi.; Marine N. Ex., Mil.	
Hilbert.....519 7 Calumet O16	State Bank of Hilbert Jun'35Stmt 79-556 d@ \$104	M. A. Schuh	Anton Loehr	Walter Glowe	O. J. Madler	50 Deb.35	5	7	332		429	47	120	101	156	5	Drov. N., Chi.; 1st Wis. N. and Marshall & Ilsley, Mil.	
Hillsboro.....972 7 Vernon H17	Farmers State Bank...\$13 Jun'35Stmt 79-780	R. Richards	Bert Hofmeister	B. P. Healy, Cash. and Sec.	A. E. Shebeck	50 Deb.50		13	498		611	158	232		189	32	1st N., Chi.; 1st Wis. N. and Marine N. Ex., Mil.	
Hixton.....270 7 Jackson F14	Jackson County Bank...\$11			L. McDirmid, Mgr.		(Receiv and Dis bursin g Stati on of					Falls, Jackso n Cou nty Ba nk, Bl ack							
Holmen.....477 9 La Crosse F16	Bank of Holmen...d@ \$109 Jun'35Stmt 79-560	J. S. Coady	V. S. Keppel	Harold Johnson	E. E. Solberg	30 Deb.35	30	5	590		690	111	77	245	228	29	Cont. Ill. N. Bk. & Tr., Chi.; 1st Wis. N., Mil.; Batavian N., La Crosse.	
Horicon.....2214 7 Dodge M18	Horicon State Bank d@ \$196 Jun'35Stmt 79-562	Charles Hawks R. A. Wilcox, Ch. of Bd.	F. H. Clausen	H. G. Diekelmann	E. E. Beyer	50	25	8	712		795	136	163	123	305	68	Gty. Tr., N. Y.; Cont. Ill. N. Bk. & Tr., Chi.; 1st Wis. N., Mil.	
Hortonville...906 7 Outagamie M14	Farmers & Merchants Bank \$16			N. O. Helterhoff		(Horto nville Office of Far mers & Me rchant s Ban k, Dal e, Wis )											Cont. Ill. N. Bk. & Tr., Chi.; 1st Wis. N., Mil.	
Howards Grove 254 7 Sheboygan P17 (Sheboygan P. O.)	State Bank of Howards Grove Jun'35Stmt 79-794 d@ \$13 (Route 1 Sheboygan)	Wm. Eickhoff	Louis W. Dreier	John O. Boeldt	Alfred Bitter	90 (25 Cap. Notes)		32	780		927	181	144	171	415	16	Cont. Ill. N. Bk. & Tr., Chi.; 1st Wis. N., Mil.; Bk. of Sheboygan, Sheboygan.	
Hudson.....2725 9 St. Croix A12	First National Bank...\$63 Jun'35Stmt 79-254	S. C. Phipps	E. H. Nagel	Joseph Yoerg	John Dorwin J. A. Johnson C. E. Day	50	50	11	1,049	\$ 50	1,210	316	237	404	241	12	Chase N., N. Y.; Cont. Ill. N. Bk. & Tr., Chi.; 1st N., St. P.	
Hurley.....3264 9 Iron 15	Iron Exchange Bk. d@ \$85 Jun'35Stmt 79-565	E. S. Hagen, Ch. of Bd. and Pres.	M. F. Reid	C. H. Sealy	M. V. Young H. F. Davia	75 Deb.40		8	744		867	238	302	97	198	32	1st Wis. N. and Marine N. Ex., Mil.; 1st N., St. P.; Mellon N., Pitt.	
Hustisford...537 7 Dodge N19	Hustisford State Bank Jun'35Stmt 79-566 d@ \$102	R. R. Radloff	Joseph Gillich	W. E. Kohn	W. E. Zilisch	30	5	2	146		183	30	13	82	50	8	Harris Tr. & Sav., Chi.; Marine N. Ex., Mil.	
Hustler.....161 7 Juneau H16	Hustler—Camp Douglas Bank Jun'35Stmt 79-567 d@ \$10	Chas. O. Cron	Edward Moe	C. V. Fitch, Cash. and Sec.	M. C. Albertson	30 (20 Cap. Notes)		1	154		205	30		118	47	10	Cont. Ill. N. Bk. & Tr., Chi.; 1st Wis. N., Mil.	
Independence 866 9 Trempeau D14	State Bank of Independence Jun'35Stmt 79-568 d@ \$97	Anton Senty	W. E. Sprecher	O. A. Sprecher	L. A. Senty	50 Deb.20	20	26	567		683	70	123	283	171	36	Chase N., N. Y.; Cont. Ill. N. Bk. & Tr., Chi.; 1st Wis. N., Mil.; 1st N., St. P.	
Iola.....763 7 Waapaca L14	First State Bank...d@ \$93 Jun'35Stmt 79-379	S. M. Myhre	Gunder Bergen	O. C. Leean	S. J. Leean	40	2	19	311	1	373	92	57	88	130	6	Cont. Ill. N. Bk. & Tr., Chi.; 1st Wis. N., Mil.	
Iron Ridge...260 7 Dodge N18	Commercial State Bk. d@ \$102 Jun'35Stmt 79-570	Peter Kloeckner	E. E. Schwandt	J. M. Dasel	Melvin Ringle Martin McCollow	30 (25 Cap. Notes)		2	5	273		335	55	18	92	153	17	Cont. Ill. N. Bk. & Tr., Chi.; 1st Wis. N., Mil.
Iron River...800 9 Bayfield E5	First State Bank...d@ \$111			L. A. Blomgren, In Charge		(Receiv and Dis bursin g Stati on of Fi					rst Sta	te Ban	k, Por	t Wing	, Wis.)		Cont. Ill. N. Bk. & Tr., Chi.; 1st Wis. N., Mil.; 1st N., Superior.	



70

TOWN AND COUNTY. County Seats. Fig. under town is Fed. Reserve Dist.	Mem. A. B. A. New State Priv. Mem. State B. Ass'n. [Estab. Fed. Res. Depts. T-Trust B-Bond d-Safe Deposit C-Savings	PRESIDENT.	VICE-PRESIDENT.	CASHIER.	ASS'T CASHIER.	LIABILITIES. (In Thousands of Dollars)					RESOURCES.					PRINCIPAL CORRESPONDENTS.	
						Capital	Surplus	Und.Prof. and or Reserves	Deposits	Other Liabilities	Totals	Cash, Ex. & Due from Bks	U.S. Gov. Secur- ities	Other Secur- ities	Loans & Dis- counts		Other Re- sources
<b>Ixonia</b> .....120 7 Jefferson M20	Ixonia State Bank.....d@18 Jun'35Stmt 79-940	E. G. Krueger	H. E. Pugh Albert Jaeger	O. R. Buelter	R. J. Swefel, Sec.	\$ 10	\$ 5	\$ 1	\$ 68		\$ 84	\$ 7	\$ 8	\$ 29	\$ 35	\$ 5	1st Wis. N., Mil.; Bk. of Watertown, Water- town.
<b>Jackson</b> .....227 7 Washington O19 7 Janesville .21.628 7 Rock L22	Bank of Jackson.....d@23 Jun'35Stmt 79-1054	O. F. Hoge	C. A. Boesewetter	E. L. Rosenheimer	Wm. McCue S. R. Roe, Asst. Tr. Off.	25	14	(With Surp) 61	209		248	44	46	118	26	11	Cont. Ill. N. Bk. & Tr., Chi.; 1st Wis. N., Mil. Bankers Tr., N. Y.; Cont. Ill. N. Bk. & Tr., Chi.; 1st Wis. N., Mil.
"	<b>MERCHANTS &amp; SAVINGS BANK</b> Jun'35Stmt 79-108 d@18	E. J. HAUMERSON	GEO. S. PARKER R. B. McROBERTS	H. W. ALLEN	W. E. Hyzer, A. Cash. and Tr. Off. E. W. Litts M. A. HANSON	300	150	55	2,537	\$ 1	3,043	537	406	755	1,197	148	Chem. Bk. & Tr., N. Y.; 1st N. and Live Stk. N., Chi.; Marine N. Ex., Mil.
"	Rock County National Bank Jun'35Stmt 79-107 d@25	F. H. Jackman	Thos. S. Nolan J. M. Beck	C. S. Jackman	T. C. Cullen E. T. Brown	100	100	46	1,342		1,588	346	724	118	371	29	Bkrs. Tr., N. Y.; Cont. Ill. N. Bk. & Tr. and Drov. N., Chi.; 1st Wis. N., Mil.
"	Rock County Sav. & Tr. Co. Jun'35Stmt 79-110 @18	F. H. Jackman	J. M. Beck	Geo. DeBruin, Sec.	F. E. Connors, A. Sec.	50	50	63	1,366		1,529	239	526	334	422	8	Northern Tr. Co., Chi.; Rock Co. N., Janesville. Chase N., N. Y.; 1st N., Chi.; 1st Wis. N., Mil.
<b>Jefferson</b> .....2639 7 Jefferson M20	Farmers & Merchants Bank Jun'35Stmt 79-265 d@25	Lynn H. Smith	C. E. Copeland	H. R. Fox Lucille Langer, A. C.	Clarence Frohmadier W. S. Kispert V. A. Beischel	50 Deb. 50	5	16	918		1,039	215		416 (Incl. U.S.)	305	103	N. City, N. Y.; Cont. Ill. N. Bk. & Tr. and Marine N., Mil. 1st Wis. N. and Marine N., Mil. Cont. Ill. N. Bk. & Tr., Chi.; 1st Wis. N., Mil. Drov. N. and Cont. Ill. N. Bk. & Tr., Chi.; 1st Wis. N., Mil.
"	Jefferson County Bank Jun'35Stmt 79-266 d@18	W. S. Henry L. J. Mistele, Ch.	Wm. C. Mayer	R. K. Henry		100	100	43	1,511		1,754	292	420	171	779	92	City N. Bk. & Tr., Chi.; 1st Wis. N., Mil. Cont. Ill. N. Bk. & Tr., Chi.; 1st Wis. N., Mil. Drov. N. and Cont. Ill. N. Bk. & Tr., Chi.; 1st Wis. N., Mil.
<b>Johnson Creek</b> 457 7 Jefferson M20	Mansfield State Bank Jun'35Stmt 79-572 d@18	Fred C. Mansfield	O. L. Hubbs	Geo. O. Wolf	L. A. Haas	15	10	6	221		252	45	33	98	65	11	Cont. Ill. N. Bk. & Tr., Chi.; 1st Wis. N., Mil. Drov. N. and Cont. Ill. N. Bk. & Tr., Chi.; 1st Wis. N., Mil.
<b>Juda</b> .....300 7 Green K22	Bank of Juda.....d@18 Jun'35Stmt 79-573	John Kryder	J. S. Bradley	C. O. Brunkow		16		3	190		209	72	13	47	71	6	City N. Bk. & Tr., Chi.; 1st Wis. N., Mil. Cont. Ill. N. Bk. & Tr., Chi.; 1st Wis. N., Mil. Guaranty Tr., N. Y.; 1st N., Chi.; 1st Wis. N., Mil.
<b>Junction City</b> 275 7 Portage J13	Junction State Bank.....d@18 Jun'35Stmt 79-574	Henry Martens	W. G. Berdan	S. J. Sehora	L. J. Sehora	20		3	187	5	240	82	2	75	77	4	City N. Bk. & Tr., Chi.; 1st Wis. N., Mil. Cont. Ill. N. Bk. & Tr., Chi.; 1st Wis. N., Mil. Guaranty Tr., N. Y.; 1st N., Chi.; 1st Wis. N., Mil.
<b>Juneau</b> .....1154 7 Dodge M 18	Citizens Bank.....d@18 Jun'35Stmt 79-575	L. C. Pautsch	P. A. Hemmy F. W. Gebhardt	W. E. Rohde	A. H. Pluckhan	40 Deb. 25	10	2	551		633	275	39	108	185	26	City N. Bk. & Tr., Chi.; 1st Wis. N., Mil. Guaranty Tr., N. Y.; 1st N., Chi.; 1st Wis. N., Mil.
<b>Kaukauna</b> .....6581 7 Outagamie N14	Bank of Kaukauna.....d@18 Jun'35Stmt 79-197	J. P. Kline, Ch. of Bd. and Pres.	J. G. Flanagan	C. D. Towsley, Cash. and Sec.	G. S. Mulholland Barbara M. Kramer	100	Cap. 12		394		506	67	50	172	166	51	City N. Bk. & Tr., Chi.; 1st Wis. N., Mil. Cont. Ill. N. Bk. & Tr., Chi.; 1st Wis. N., Mil. Drov. N. and Cont. Ill. N. Bk. & Tr., Chi.; 1st Wis. N., Mil.
"	Farmers & Merchants Bank Jun'35Stmt 79-199 d@18	L. F. Nelson J. J. Martens, Ch.	John Coppes Peter Renn	H. W. Olm	John Van De Loo G. F. Dogot	75 (100	Cap. Notes)	9	690		874	233	193	123	293	32	Gty. Tr. Co., N. Y.; Cont. Ill. N. Bk. & Tr., Chi.; Marine N. Ex., Mil.; 1st N., Chi.; 1st Wis. N., Mil.; N. Bk. of La Crosse, La Crosse.
<b>Kendall</b> .....517 7 Monroe H17	Farmers & Merchants Bank Jun'35Stmt 79-806 d@18	Wm. Dwyer	O. F. Schroeder	K. Posselt	J. B. Gallagher R. J. Jirschele	23	8	3	221		255	38	27	69	112	9	1st N., Chi.; 1st Wis. N., Mil.; N. Bk. of La Crosse, La Crosse.
<b>Kenosha</b> .....50,262 7 Kenosha P22	<b>BROWN NAT'L BK.</b> Jun'35Stmt 79-69 d@18	LYNN T. HANNAHS	C. G. ALLEN WM. THURN	EDMUND HAUBRICH	F. W. WIGHT W. A. HESS	150	40	53	909	8	1,160	191	452	74	369	74	Cont. Ill. N. Bk. & Tr., Chi.; 1st Wis. N., Mil.; 1st N., Kenosha.
"	<b>First National Bank</b> Jun'35Stmt 79-65 d@18	L. T. HANNAHS C. G. ALLEN, Ch. of Bd. J. T. WILSON, Ch. of Exec. Comm. (Established 1852)	J. W. BLAIR	M. G. BOERNER BRUCE EASTMAN, A. C. V. A. NELSEN PAUL ZIELENSKI, W. C. GITZLAFF A. C. C. W. ALLEN	H. C. STINE, A. C. and Auditor	600	400	322	8,637	105	10,064	1,692	4,276	764	2,704	628	Com'l N. Bk. & Tr. Co., N. Y.; 1st N., Chi.; 1st Wis. N., Mil.
"	Northwestern Loan & Tr. Co. Jun'35Stmt 79-66 [25	William Thurn W. C. Crosby, Ch.	C. C. Allen Lynn T. Hannahs	William Thurn, Tr. H. N. Swenson, A. Tr. L. M. Brickley, A. Sec.	Marie M. Ludwig, Sec.	60	30	38	219	184	531	202	83	2	153	91	Cont. Ill. N. Bk. & Tr., Chi.; 1st Wis. N. and Marshall & Hsley, Mil.; 1st N. and Brown N., Kenosha.

FIRST WISCONSIN NATIONAL BANK, MILWAUKEE — Complete Banking Service



Number under Name of Bank is the Transit Number given to each bank in U. S. exclusively by The Rand-McNally Bankers' Directory, under the authority of The American Bankers Ass'n.

WISCONSIN—Continued

Non-Bank Towns with Nearest Banking Point (Indexed Acces.), Lawyers, Laws (Indexed) in back of this volume. For Interest Rates, Holidays, etc., see Laws.

TOWN AND COUNTY. County Seats. Fig. under town is Fed. Res. Dist.	Mem. A. B. A. *New State Priv. †Mem. State B. Ass'n. (Estab. ♦Fed. Res. Depts: T-Trust B-Bond d-Safe Deposit © Savings	PRESIDENT.	VICE-PRESIDENT.	CASHIER.	ASS'T CASHIER.	LIABILITIES. (In Thousands of Dollars)					RESOURCES.					PRINCIPAL CORRESPONDENTS.	
						Capital	Surplus	Und. Prof. and or Reserves	Deposits	Other Liabilities	Totals	Cash, Ex. & Dns from Bks	U.S. Gov. Securities	Other Securities	Loans & Dis-counts		Other Resources
<b>Kewaskum</b> 799 7 Wash'gton N18	Bank of Kewaskum Jun'35Stmt 79-407 d@:25'04	A. L. Rosenheimer	N.W. Rosenheimer	M.W. Rosenheimer	H. A. Rimmel	\$ 50 Deb. 50	\$ 40	\$ 3	\$ 1004	-----	\$ 1,147	\$ 311	\$ 164	\$ 228	\$ 415	\$ 29	N. City, N. Y.; Cont. Ill. N. Bk. & Tr., Chi.; 1st Wis. N., Mil.
<b>Kewaunee</b> 2409 7 Kewaunee Q14	State Bank of Kewaunee Jun'35Stmt 79-299 d@:15'76	L. Albert Karel	V. H. Janda	L. Albert Karel, Jr.	J. W. Hostak	80 (100)	20 Cap.	20 Notes	1,189	-----	1,409	259	128	352	637	33	1st N., Chi.; 1st Wis. N., Mil.; Kellogg-Citiz. N., Green Bay.
"	Union State Bank Jun'35Stmt 79-300	L. W. Bruemmer	W. J. Kowalke	J. G. Walecka	E. F. Shimek	125	-----	19	877	-----	1,021	108	103	340	462	8	N. City, N. Y.; Cont. Ill. N. Bk. & Tr. and 1st N., Chi.; 1st Wis. N., Mil.
<b>Kiel</b> 1803 7 Manitowoc O16	Citizens State Bank Jun'35Stmt 79-829	D. F. Nauth	Otto Stoelting	M. O. Timm F. P. Knauf, Sec.	H. J. Roack	50	-----	11	428	\$ 8	497	143	43	95	196	20	Cent. Han. Bk. & Tr. N. Y.; Northern Tr., Chi.; 1st Wis. N., Mil.
"	State Bank of Kiel Jun'35Stmt 79-577	W. R. Johnson	Rud. Greve	Earl Lehner	C. A. Kanske	75 10 Deb. A	5 (Incl. Und. Prof.)	-----	225	-----	315	51	-----	58	172	34	Cent. Han. Bk. & Tr., N. Y.; 1st N., Chi.; 1st Wis. N., Mil.
<b>Kimberly</b> 2256 7 Outagamie N15	Kimberly State Bank Jun'35Stmt 79-1021	M. D. Smiley	S. F. Shattuck	I. O. Olark	-----	25	15	7	238	-----	285	85	5	72	111	12	1st N., Chi. and Appleton.
<b>Kingston</b> 270 7 Green Lake L17	Kingston-Dalton State Bank Jun'35Stmt 79-573 d@:15'09	W. F. Leuptow	J. T. Shaw	E. D. Williams	H. Volkmann R. L. Cruckson	25 (25)	5 Cap.	2	200	-----	257	70	12	120	51	4	Live Stk. N., Chi.; 1st Wis. N. and Marshall & Isley, Mil.
<b>Knowles</b> 87 7 Dodge M17	Knowles State Bank Jun'35Stmt 79-895	H. A. Kaeding	Peter Sterr	O. A. Kuhn	A. P. Sterr	15 Pf. 15	10	2	240	1	283	94	64	79	40	6	1st Wis. N. and Marshall & Isley, Mil.; N. Ex., Fond du Lac.
<b>La Crosse</b> 39,614 9 LaCrosse F17	<b>*BATAVIAN NATIONAL BANK</b> Jun'35Stmt 79-29 d@:25'02	H. O. Klein	G. VAN STEENWYK	A. J. CAPELLEN	C. J. JOHNSON N. M. ELSTAD	500	200	87	4,114	-----	4,901	1,911	274	1,326	1,087	303	Cent. Han. Bk. & Tr. Co. and N. City, N. Y.; Cont. Ill. N. Bk. & Tr. Co. and 1st N., Chi.; 1st Wis. N. and Marshall & Isley, Mil.; 1st N., St. P.
"	<b>*Exchange State Bank</b> Jun'35Stmt 79-32 d@:15'89	J. P. Gohres, Ch. of Bd. and Pres.	Harry Spence	W. J. Lowry	-----	50 (100)	50 Cap.	33 Notes	870	-----	1,103	104	122	652	205	20	Chase N., N. Y.; Cont. Ill. N. Bk. & Tr. Co., Chi.
"	<b>*La Crosse Trust Co.</b> Jun'35Stmt 79-35 d@:15'13	G. van Steenwyk	H. K. Holley, V. Pres. and Tr. Off.	G. E. Taylor, Sec.	L. F. Robinson, A. Sec.	50	25	3	75	53	206	60	13	59	29	45	
"	<b>*NATIONAL BANK OF LA CROSSE</b> Jun'35Stmt 79-30 d@:25'76	W. C. HINTERMAN HENRY GUND, Ch. of Bd. Est. 1876	F. N. HANKERSON	GEO. A. MAC LACHLAN J. W.	P. L. CILLEY DOCKENDORFF I. E. RUGGLES	300 Pf. 200	100	246	5,099	6	5,951	2,468	1,002	711	1,644	126	1st N., N. Y.; 1st N., Chi.; 1st Wis. N., Mil.; Northw. N. Bk. & Tr. Co., Minpls.
"	<b>*STATE BANK OF LA CROSSE</b> Jun'35Stmt 79-31 d@:15'79	JOHN C. BURNS	J. M. HOLLEY	R. J. RAY	A. H. ERICKSON	100	100	39	2,306	-----	2,545	596	-----	1,511	355	83	Chase N., N. Y.; 1st N., Chi.; 1st N. Bk. & Tr. Co., Minpls.
"	<b>La Crosse Clearing House</b> (Members indicated by a *) (Associate Members +)	H. O. Klein	H. K. Holley	R. J. Ray, Sec. and Tr.	-----	(See pages 61-62 of Cities, States, or Number of etc.)	-----	-----	-----	-----	National	State	and Private	Banks	Total	-----	
<b>Ladysmith</b> 3493 9 Rusk F10	<b>PIONEER NATIONAL BANK</b> Jun'35Stmt 79-1029 d@:25'20	L. M. LUNDMARK, Ch. of Bd. and Pres.	R. J. COON	B. A. WICKSTROM, V. P. and Cash.	E. W. PAGEL	20 Pf. 30	2	6	446	-----	504	146	65	112	135	46	Drov. N., Chi.; 1st Wis. N., Mil.; 1st N. Bk. & Tr., Minpls.
"	<b>SECURITY STATE BANK</b> Jun'35Stmt 79-1071 d@:15'28	R. J. CLARK	FRANK HEIN	H. D. MICHAEL	R. C. MERTENS	25 Deb. 30	14	7	555	-----	631	83	-----	394	140	14	Cont. Ill. N. Bk. & Tr. Co., Chi.; 1st N. Bk. & Tr. Co., Minpls.; 1st Wis. N., Mil.



Number under Name of Bank is the Transit Number given to each bank in U. S. exclusively by The Rand-McNally Bankers' Directory, under the authority of The American Bankers Ass'n.

WISCONSIN—Continued

Non-Bank Towns with Nearest Banking Point (Indexed Access.), Lawyers, Laws (Indexed) in back of this volume. For Interest Rates, Holidays, etc., see Laws.

Table with columns: TOWN AND COUNTY, PRESIDENT, VICE-PRESIDENT, CASHIER, ASS'T CASHIER, LIABILITIES (Capital, Surplus, Und. Prof. and or Reserves, Deposits, Other Liabilities, Totals), RESOURCES (Cash, Ex. & Due from Bks, U.S. Gov. Securities, Other Securities, Loans & Discounts, Other Resources), and PRINCIPAL CORRESPONDENTS.

FIRST WISCONSIN NATIONAL BANK, MILWAUKEE — Complete Banking Service



Number under Name of Bank is the Transit Number given to each bank in U. S. exclusively by The Rand-McNally Bankers' Directory, under the authority of The American Bankers Ass'n.

WISCONSIN—Continued

Non-Bank Towns with Nearest Banking Point (Indexed Access.), Lawyers, Laws (indexed) in back of this volume. For Interest Rates, Holidays, etc., see Laws.

TOWN AND COUNTY. County Seats. Fig. under town is Fed. Res. Dist.	Mem. A. B. A. New State Mem. State B. Ass'n. (Etab. Fed. Res. Depts.: Trust B-Bond d-Safe Deposit Savings	PRESIDENT.	VICE-PRESIDENT.	CASHIER.	Ass'T CASHIER.	LIABILITIES. (In Thousands of Dollars)					RESOURCES.					PRINCIPAL CORRESPONDENTS.		
						Capital	Surplus	Und.Prof. and Reserves	Deposits	Other Liabilities	Totals	Cash, Ex. & Due from Bks	U.S. Gov. Securities	Other Securities	Loans & Dis- counts		Other Re- sources	
Madison 57,899 7 Dane J20	*AMERICAN EXCHANGE BK. Jun'35Stmt 79-47 d@T:\$'71	F. W. Suhr	John Suhr	Edmund Suhr	Wm. S. Hobbins	\$ 75 (100)	\$ 25 Cap.	\$ 104 Notes	\$ 1,930		\$ 2,234	\$ 651	\$ 91	\$ 1,045	\$ 392	\$ 55	Cont. Bk. & Tr. of N. Y., N. Y.; Cont. Ill. N. Bk. & Tr., Chi.; 1st Wis. N., Mil. Northern Tr. Co., Chi.; 1st N., Madison.	
"	*CENTRAL WIS. TRUST COMPANY Jun'35Stmt 79-51 @T:\$'05	L. M. HANKS	G. E. KARN, V. P. and Tr. Off. E. W. SCHENCK, V. P. and Tr. Off. C. R. AGLY	R. A. BLACK, Tr.	M. O. TUNUS, Sec. and Tr. Off.	100 (200)	10 Cap.	74 Notes	2,333 \$ 2	2,719	1,260	336	275	523	325	N. City and Chase N., N. Y.; Cont. Ill. N. Bk. & Tr. Co. and Harris Tr. & Sav., Chi.; 1st Wis. N., Mil. Gty. Tr. Co. and N. City, N. Y.; 1st N. and Cont. Ill. N. Bk. & Tr., Chi.; 1st Wis. N., Mil.		
"	*COMMERCIAL STATE BANK Jun'35Stmt 79-52 d@T:\$'33	A. O. Paunack Solomon Levitan, Ch. of Bd.	S. L. Goldstine	W. T. Cullinan	E. H. Paull	200 (250)		9	1,214		1,673	453	104	369	601	146	Harris Tr. & Sav., Chi.; 1st Wis. N., Mil.; 1st N., Madison. 8 Cont. Ill. N. Bk. & Tr., Chi.; 1st Wis. N., Mil. 94 Chem. Bk. & Tr. N. Y.; 1st N., Chi.; 1st N., Madison. 16 Cont. Ill. N. Bk. & Tr., Chi.; Com'l N., Mad- ison. 111 1st N., Chi. and Madison.	
"	*FIRST NATIONAL BANK 79-46 Jun'35Stmt d@T:\$'54	T. R. NEFTY	H. C. JAMIESON J. H. STEPHAN J. H. COE CHAS. O'NEILL	R. H. MARSHALL O. B. LOVELL, Compt.	R. J. TOEPFER V. F. BROWN D. A. KERTH J. E. O'CONNELL G. J. KELLOGG	1,000 Pf. 500	200	284	19,493 (West	254 Branch	21,731 h-905	10,112 Univer	6,577 sity A	589 ve.)	3,432	1,021		
"	*Madison Trust Co. Jun'35Stmt 79-1079 d@T:\$'28	A. O. Paunack Sol Levitan, Ch.	Fred Holmes G. F. Gregg	J. O. Wallestad, Tr. S. J. Severson, A. Sec. and A. Tr. Stanley West	N. T. Gill, Sec.	100 (20)			283		403	161	19	55	112	56	Cont. Ill. N. Bk. & Tr., Chi.; 1st Wis. N., Mil.; 1st N., Madison. 7 1st N., Chi.; 1st Wis. N., Mil.; Midland N., Minpls. 1st N., Chi.; 1st Wis. N. and Marshall & Hsley, Mil. 27 1st Wis. N., Mil. 80 Cent. Han. Bk. & Tr., N. Y.; Cont. Ill. N. Bk. & Tr. and Northern Tr. Co., Chi.; 1st Wis. N., Mil. 63 N. City, N. Y.; 1st N., Chi.; Marshall & Hs- ley, Mil.	
"	Randall State Bank Jun'35Stmt 79-55 d@T:\$'14	Victor E. Albright, Ch. of Bd. and Pres.	T. D. Williams	Alf. Peterson	Otis Simley Chris Ethun Ray F. Sennett	25 (50)	7 Cap. N otes	3 2	185 574		220 678	80 154	25 126	50 20	57 284	8		
"	*Security State Bank Jun'35Stmt 79-54 d@T:\$'12	T. E. Coleman	L. L. Lunenschloss Alf. Peterson	Alf. Peterson	Otis Simley Chris Ethun Ray F. Sennett	50 (50)	2 Cap. N otes	2	574		678	154	126	20	284	94		
"	*South Side State Bank Jun'35Stmt 79-1050 d@T:\$'23	W. T. Lindsay	D. E. Kelly	A. C. Holscher		25 (20)	2 Cap. N otes		97		144	27	8	60	33	16		
"	*Union Trust Co. Jun'35Stmt 79-49 d@T:\$'90	C. F. Schwenker, G. B. Steensland, Ch.	L. D. Atkinson, V. P. and Tr. Off. W. D. Curtis T. E. Wiedenbeck Thomas Hefty	R. M. Henderson, A. Tr. Off.	A. M. Johnson Wm. A. Hobbs	120	157		412	11	700	146	5	96	342	111		
"	Madison Clearing House (Members indicated by *) Bank of Maiden Rock Jun'35Stmt 79-594 d@T:\$'92	A. O. Paunack	F. W. Carpenter	V. F. Brown, Mgr.	R. H. Marshall, Sec.	(See pa ges 61- 65 by 15 10	62-63 f or Num ber of etc.)	351			Nation al, Stat e and Private Banks, Total	379	85	78	98	95	23	
Malden Rock 311 9 Pierce B13	First National Bank Jun'35Stmt 79-999 d@T:\$'19	J. R. Garber, Ch. of Bd. and Pres.	A. E. Carmichael, Chas. Peroutky	W. F. Julian	A. E. Larson	25	5		172		202	50	31	10	104	7		
Manawa 711 7 Waupaca M14	FARMERS STATE BANK Jun'35Stmt 79-907 d@T:\$'16	W. Irvine	F. R. Meiklejohn J. C. Kinsman	C. E. Hoffmann		25	5	2	288	10	330	117	44	31	138			
*Manitowoc 22,963 7 Manitowoc Q16	East Wisconsin Trustee Co. Jun'35Stmt 79-116 d@T:\$'08	Emil Baensch	Louis Schuette Rolph Ristad, Tr. Off.	O. A. Alter, Sec. and Tr.	Frank Tadych, A. Sec.	75 (No B anking)	1	6	100	5	187	51	51	43	15	27		
"	*FIRST NAT'L BK. IN MANITOWOC Jun'35Stmt 79-113 d@T:\$'94	M. H. DEMPSEY	F. T. ZENTNER W. H. PAULY	E. L. PLEUSS	E. J. SWANKE G. O. MAYFELDT E. H. BENISHEK	200	100	154	2,505		2,959	1,266	549	347	717	80		
"	*MANITOWOC NATIONAL BANK Jun'35Stmt 79-115 d@T:\$'34	DANIEL C. BLESER	G. R. RAHR GEORGE GIBBS, Exec.	GEORGE GIBBS	E. J. ZANKLE	100	50	39	1,125		1,314	467	98	20	666	63		
"	*MANITOWOC SAVINGS BANK Jun'35Stmt 79-112 d@T:\$'84 (Manitowoc contin ed on following page)	EDWIN SCHUETTE LOUIS SCHUETTE, Ch.	HENRY DETJEN	H. R. SCHUETTE	EDWIN KRUEGER WILMER HAESE	500	100	114	5,114		5,828	1,056	2,063	351	1,988	370		



TOWN AND COUNTY. County Seats. Fig. under town is Fed. Res. Dist.	Mem. A. B. A. * New State Priv. Mem. State B. Ass'n. Estab. Fed. Res. Depts. T-Trust B-Bond d-Safe Deposit © Savings	PRESIDENT.	VICE-PRESIDENT.	CASHIER.	ASS'T CASHIER.	LIABILITIES. (In Thousands of Dollars)					RESOURCES.					PRINCIPAL CORRESPONDENTS.
						Capital	Surplus	Und. Prof. and or Reserves	Deposits	Other Liabilities	Totals	Cash, Ex. & Due from Bks	U.S. Gov. Securities	Other Securities	Loans & Discounts	
Manitowoc 22,963 (Continued)	Manitowoc Trust Co. Jun'35Stmt 79-1086	D. C. Bleser	F. H. Gehbe	E. M. Benishek, Sec. and Tr.		\$ 50		1	\$ 16		\$ 67	\$ 24	\$ 21		\$ 22	Manitowoc N., Manitowoc; Marshall & Ilsley, Mil.
Marathon 808 7 Marathon J12	Manitowoc Clearing House (Members indicated by a *) Merchants & Farmers State Bank Jun'35Stmt 79-994 d©\$19	H. R. Schuette	Herbert Fromm	H. R. Schuette, Mgr. R. M. Halweg	Vilas Rux	(See page 61-62 of Cities, 225)	40		3	62-63 for Number of States, etc.)	268	70	16	\$ 110	64	8 Cont. Ill. N. Bk. & Tr., Chi.; Marshall & Ilsley, Mil.
Maribel 400 7 Manitowoc P15	State Bank of Marathon City Jun'35Stmt 79-596 d©\$19	Carl Hilber	Ernst Ringle	G. E. Ritger	A. H. Schneiders	40	\$ 30	4	415		489	80	53	155	200	1 Cont. Ill. N. Bk. & Tr., Chi.; 1st Wis. N., Mil.
Marinette 13,734 7 Marinette P11	Maribel State Bank Jun'35Stmt 79-769 d©\$12	E. M. Benishek	J. J. Hurka	L. H. Rabenhorst, Cash. and Sec.	P. R. Schley, Jos. S. Hurka	50		2	222		299	62	64	32	134	7 Drov. N., Chi.; 1st Wis. N., Mil.
	Farmers & Merchants Bank Jun'35Stmt 79-103 d©\$102	G. J. Reinke	H. C. Anderson	H. C. Anderson	A. W. Jackson, Einar Orsett	100		27	(With Surp)	1,026	1,203	157		388 (Incl. U.S.)	583	75 N. City, N. Y.; 1st N., Chi.; 1st Wis. N., Mil.
	<b>FIRST NATIONAL BANK</b> Jun'35Stmt 79-102 d©\$19 Special attention given Bill of Lading drafts, Cash and Time Items. FEE IN ADVANCE: Sight drafts, 15c minimum; 25c minimum charge if paid. Credit Reports, 25c. TRY US.	C. A. GOODMAN, Ch. of Bd. and Pres.	A. J. WHITFORD	A. J. WHITFORD	L. R. SIMON	150	60	28	1,936	\$ 103	2,277	552	677	466	508	74 Cent. Han. Bk. & Tr. Co., N. Y.; Cont. Ill. N. Bk. & Tr. Co., Chi.; Marshall & Ilsley, Mil.
	Stephenson National Bank Jun'35Stmt 79-101 d©\$174	H. J. Brown	H. L. Haslanger	G. W. Stephenson	W. L. Nelson	200	50	36	1,788		2,074	192	750	663	389	80 N. City, N. Y.; Cont. Ill. N. Bk. & Tr., Chi.; Marine N. Ex., Mil.
Marion 992 7 Waupaca L13	First National Bank in Marion Jun'35Stmt 79-383 d©\$134	E. S. Byers	F. H. Uttormark	J. E. Arndt	H. E. Braum, L. E. Fox	50	10	1	323	50	431	81	65	77	189	22 Drov. N., Chi.; 1st Wis. N., Mil.
Markesan 872 7 Green Lake L17	Farmers State Bank Jun'35Stmt 79-376 d©\$10	O. A. Dillie	Ed. W. Laper	R. J. Connolly	H. B. Dillie, F. L. Friday	40		23	355		438	39	27	175	156	41 City N. Bk. & Tr., Chi.; 1st Wis. N., Mil.
	<b>MARKESAN STATE BANK</b> Jun'35Stmt 79-375 d©\$91 { IRA W. PARKER - WM. SINK - A. S. DENSMOOR - RALPH CLARK - G. F. MIELKE { Oldest and largest bank in Markesan. Collections personally presented by an officer of the bank.					60	60	29	1,102		1,281	132	140	535	453	21 Cent. Han. Bk. & Tr., N. Y.; Cont. Ill. N. Bk. & Tr., Chi.; 1st Wis. N., Mil.
Marshfield 8778 7 Wood H13	<b>CITIZENS NATIONAL BANK</b> Jun'35Stmt 79-168 d©\$134 Special attention given Bill of Lading drafts, Cash and Time Items. 15c must accompany each Sight Draft to pay for presentation and 25c for credit information.	L. A. HARTL	W. E. DEMING	J. L. STAUBER		75	23	18	1,460		1,601	301	514	341	328	117 Chase N., N. Y.; City N. Bk. & Tr. and Live Stock N., Chi.; 1st Wis. N., Mil.; Northw. N. Bk. & Tr., Minpls.
Marytown 140 7 Fond Du Lac O16 (New Holstein P.)	Farmers & Merchants Bank Jun'35Stmt 79-965 d©\$18	Joseph Neis	Anton Schiller	A. F. Baus	Elvira Schiller	15		2	206		253	40	25	56	124	8 Cont. Ill. N. Bk. & Tr., Chi.; Marshall & Ilsley, Mil.; N. Ex., Fond Du Lac.
Mason 153 9 Bayfield P5	Northern State Bank Jun'35Stmt 79-599 d©\$106	W. F. Meagher	W. B. Kramar	W. B. Kramar	A. T. Prast	10	10	1	154		175	14	61	34	61	5 City N. Bk. & Tr., Chi.; 1st Wis. N., Mil.; 1st N., St. P.
Mattoon 508 7 Shawano L12	Mattoon State Bank Jun'35Stmt 79-599 d©\$106	E. J. Otto	C. L. Behnken	E. P. Kuehn	R. H. Hale	70		2	30	800	972	252	300	220	200	Chase N., N. Y.; Cont. Ill. N. Bk. & Tr., Chi.; 1st Wis. N., Mil.
Mauston 2107 7 Juneau I17	Bank of Mauston Jun'35Stmt 79-314 d©\$32	E. H. Naber	Carl Engel	F. P. Bernard	Miss A. M. Ruedebusch	25	10		236		296	36	70	126	40	24 1st Wis. N., Mil.
Mayville 2521 7 Dodge N18	The First National Bank in Mayville Jun'35Stmt 79-860 d©\$134	R. F. Ruedebusch, M.A. Bussewitz, CA.	Peter Buerger	A. M. Schreiner, J. A. Thiel, Sec.	L. A. Bachhuber, R. N. Bachhuber	70	30	32	748		980	148	118	310	360	44 Cont. Ill. N. Bk. & Tr., Chi.; 1st Wis. N., and Marshall & Ilsley, Mil.
Masomanie 747 7 Dane J19	Peoples State Bank Jun'35Stmt 79-601 d©\$91	J. P. Hudson	A. L. Parman	N. C. Kirch	Pearl Winch	25		1	146	6	178	50	32	73	15	8 Drov. N., Chi.; 1st Wis. N., Mil.

FIRST WISCONSIN COMPANY, MILWAUKEE — Complete Investment Service



Number under Name of Bank is the Transit Number given to each bank in U. S. exclusively by The Rand-McNally Bankers' Directory, under the authority of The American Bankers Ass'n.

WISCONSIN—Continued

Non-Bank Towns with Nearest Banking Point (Indexed Access.), Lawyers, Laws (indexed) in back of this volume. For Interest Rates, Holidays, etc., see Laws.

TOWN AND COUNTY. County Seats. Fig. under town is Fed. Res. Dist.	Mem. A. B. A. New State Priv. Mem. State B. Ass'n. [Estab. Fed. Res. Depts. Trust B-Bond d-Safe Deposit Savings	PRESIDENT.	VICE-PRESIDENT.	CASHIER.	ASS'T CASHIER.	LIABILITIES. (In Thousands of Dollars)					RESOURCES.					PRINCIPAL CORRESPONDENTS.	
						Capital	Surplus	Und.Prof. and or Reserves	Deposits	Other Li- abilities	Totals	Cash, Ex. & Due from Bks	U. S. Gov. Securi- ties	Other Securi- ties	Loans- & Dis- counts		Other Re- sources
McFarland 313 7 Dane L20	McFarland State Bank Jun'35Stmt 79-593 @11'05	J. M. Anderson, Ch. of Bd. and Pres.	O. T. Olson	Homer L. Vick		\$ 15	\$ 6	\$ 3	\$ 147		\$ 171	\$ 24	\$ 35	\$ 58	\$ 44	10	1st Wis. N., Mil.
Medford 1918 9 Taylor Hill	State Bank of Medford Jun'35Stmt 79-297 d@11'90	C. A. Fleming	C. F. Luepke	V. A. Hirsch	E. G. Bizer Fred Long C. F. Peterson	50	30	22	942		1,044	198	27	169	605	45	Cont. Ill. N. Bk. & Tr., Chi.; 1st Wis. N., Mil. City N. Bk. & Tr., Chi.; 1st Wis. N., Mil. Bkrs. Tr., N. Y.; Cont. Ill. N. Bk. & Tr., Chi.; 1st Wis. N., Mil.
Mellen 1629 9 Ashland G6	Northern State Bank d@11'03					50	8	6	590		729	112	157	348	98	14	Bkrs. Tr., N. Y.; Cont. Ill. N. Bk. & Tr., Chi.; 1st Wis. N., Mil. Drov. N., Chi.
Melrose 480 7 Jackson G15	Bank of Melrose d@11'07	C. J. Hogg	J. D. Patterson	O. S. Hogg	T. J. Hogg B. G. Hogg	50					729	112	157	348	98	14	Bkrs. Tr., N. Y.; Cont. Ill. N. Bk. & Tr., Chi.; 1st Wis. N., Mil. Drov. N., Chi.
Melvin 143 7 Monroe F17	Monroe County Bank d@11'93					100	14	41	1,054		1,209	295	184	218	487	25	N. City, N. Y.; Cont. Ill. N. Bk. & Tr. and 1st N. Chi.; 1st Wis. N., Mil. Guaranty Tr. Co., N. Y.; 1st Wis. N., Mil.
Menasha 9062 7 Winnebago N15	Bank of Menasha d@11'70	R. J. Fieweger Harry De Wolf, Ch. of Bd.	Ben Plowright	Frank Pankrats		75	30	48	1,004		1,832	317	253	609	586	67	N. City, N. Y.; Cont. Ill. N. Bk. & Tr. and 1st N. Chi.; 1st Wis. N., Mil. Guaranty Tr. Co., N. Y.; 1st Wis. N., Mil.
" " "	First National Bank d@11'97	Carlton R. Smith	Thos. D. Spalding, Exec.	H. E. Landgraf	V. C. Suess L. J. Austin, Aud.	80	12	6	1,173		1,371	116	227	168	803	57	Chase N., N. Y.; City N. Bk. & Tr., Chi.; 1st Wis. N., Mil.
Menomonee Falls 1291 7 Waukesha O19	Farmers & Merch. Bank Jun'35Stmt 79-370 d@11'08	F. J. Schwalbach Leo Eckhardt, V.P.	J. D. Ohrt Edward Puhler	W. S. Goode	Kenneth Eckhardt B. W. Bellin	50	20	22	755	\$ 2	879	144	133	201	295	106	Cont. Ill. N. Bk. & Tr., Chi.; Midland N. Bk. & Tr., Minpls.; 1st N., St. P.
Menomonie 5595 9 Dunn C12	Bank of Menomonie Jun'35Stmt 79-191 d@11'03		A. R. Vogtsberger	E. J. Bressler	C. A. Shern	50	20	22	755	\$ 2	879	144	133	201	295	106	Cont. Ill. N. Bk. & Tr., Chi.; Midland N. Bk. & Tr., Minpls.; 1st N., St. P.
" " "	<b>FIRST NATIONAL BANK</b> Jun'35Stmt 79-190 d@11'79	<b>GEO. M. HOVLID</b>	<b>J. H. HICKEY</b>	<b>O. C. KAUSRUD</b> <b>R. E. BUNDY</b> Tr. Officer	<b>H. C. OLSON</b>	100	23		2,147		2,470	336	1,158	99	692	185	Chase N., N. Y.; Cont. Ill. N. Bk. & Tr. Co., Chi.; 1st Wis. N., Mil.; 1st N. Bk. & Tr. Co., Minpls.
" " "	<b>A BANK OF EXCEPTIONAL SERVICE.</b> <b>SPECIAL ATTENTION GIVEN BILL OF LADING DRAFTS, CASH AND</b> <b>Please send 15c with each sight draft for presentation and 25c for Cre</b>																
" " "	Kraft State Bank d@11'14	S. P. Kraft Al C. Anderson, Ch.	W. R. Kraft, V. P. and Tr. Off. Carl Olson	Wm. F. Kraft, Cash. and Sec.	R. A. Rommelmeyer H. B. Hendrickson	100	14	16	854		1,034	203	151	177	437	66	Mnfrs. Tr., N. Y.; 1st N., Chi.; Northw. N., Min- pls.; 1st Wis. N. and Marine N. Ex., Mil.
Merrill 8458 9 Lincoln J11	Citizens American Bank Jun'35Stmt 79-140 d@11'33	Geo. L. Gilkey	Edward Fromm	F. C. H. Doepke	W. H. Beine	100	50	21	1,507		1,748	297	478	255	649	69	Chase N., N. Y.; North- ern Tr., Chi.; 1st Wis. N., Mil.
" " "	<b>LINCOLN COUNTY BANK</b> Jun'35Stmt 79-141 d@11'97	<b>WM. J. TESCH</b>	<b>C. J. KINZEL</b> <b>C. H. STANGE</b>	<b>H. F. TEWES</b>	<b>EDW. F. MOYER</b>	100	100	14	1,904	2	2,120	354	355	859	507	45	1st N., Chi.; Marine N. Ex. and 1st Wis. N., Mil.
Merrillan 554 7 Jackson F14	Jackson County Bank d@11'01				Julia Wright, Mgr.												
Merton 232 7 Waukesha N20	Pewaukee State Bank d@11'33																
Middleton 983 7 Dane J20	Bank of Middleton d@11'03	C. F. Allen	Louis Watzke A. C. Utter	A. J. Viktor	M. C. Haberland	40		2	212		284	66	48	162	8	Harris Tr. & Sav., Chi.; Marine N. Ex., Mil. Drov. N., Chi.; 1st Wis. N., Mil.	
Milan 100 7 Marathon H12	Bank of Athens d@11'32																
Milltown 450 9 Polk B9	State Bank of Centuria d@11'34																
Milton 1128 7 Rock M21	Bank of Milton d@11'84		L. M. Babcock	J. H. Coon	L. A. Babcock	30	6	3	181		240	21	6	105	77	31	1st N., Chi.; Marine N. Ex., Mil.; 1st N., Janes- ville.
Milton Junction 1000 7 Rock L21	Farmers Bank d@11'11	J. A. Paul		A. M. Paul	J. A. Paul, Jr.	25	25	4	546		600	190	90	90	210	20	Cont. Ill. N. Bk. & Tr., Chi.; 1st Wis. N., Mil.; Rock County N., Janes- ville.
" " "	State Bank d@11'88	J. M. Clarke, Ch. of Bd. and Pres.	W. A. Dodd	W. H. Gates, Cash. Sec., and Treas.		15	6	1	72		94	17	8	66	3	Cont. Ill. N. Bk. & Tr., Chi.; 1st Wis. N., Mil.	



Mem. A. B. A. New State Priv. Estab. State B. Ass'n. Fed. Res. Depts: T-Trust B-Bond d-Safe Deposit C-Savings

Table with columns: PRESIDENT, VICE-PRESIDENT, CASHIER, ASS'T CASHIER. Lists names of bank officers for various institutions like American State Bank, Anchor State Bank, etc.

Table with columns: LIABILITIES (Capital, Surplus, Und. Prof. and or Reserves, Deposits, Other Liabilities, Totals) and RESOURCES (Cash, Ex. & Due from Bks, U.S. Gov. Securities, Other Securities, Loans & Discounts, Other Resources). Totals: 5,000 Capital, 2,500 Surplus, 1,231 Und. Prof., 169,218 Deposits, 61 Other Liabilities, 188,010 Totals, 42,843 Cash, 92,403 U.S. Gov. Securities, 2,761 Other Securities, 44,141 Loans & Discounts, 5,862 Other Resources.

Table with columns: Milwaukee Clearing House Ass'n. Memb. shown by + Affiliated banks by + PRINCIPAL CORRESPONDENTS. Lists various banks like Chase N. Y., Marine N. Ex., Mil., Cent. Han. Bk. & Tr. Co., etc.

\*First Wisconsin National Bank Jun '35 Stmt 12-2 d@T:53 (743 N. Water St.)

President WALTER KASTEN Executive Vice-President WILLIAM TAYLOR Vice Presidents: GERALD B. HADLOCK, ROY L. STONE, EDWIN R. ORMSBY, GEORGE E. FLEISCHMANN, EDWIN BUCHANAN, GEORGE T. CAMPBELL, CHARLES O. THOMAS, JOSEPH U. LADEMAN, ALFRED G. SCHULTZ, Chief Auditor CLARENCE H. LICHTFELDT Assistant Vice Presidents: JOSEPH W. SIMPSON, JR., WILLIAM G. BRUMDER, EDWARD S. TALLMADGE, JOHN S. OWEN, NICHOLAS RENDENBACH, FREDERICK WERGIN, Assistant Cashiers: LAWRENCE K. HOUGHTON, CLARENCE BECKER, RICHARD J. LAWLESS, DONALD A. HARPER, EDWARD V. KAISER, ROLAND R. ROEHM, KURT MEYER, ARTHUR H. HORNEFFER

SAVINGS DEPARTMENT: HERMAN GRAF, Manager WOMEN'S DEPARTMENT: AGNES M. KENNY, Manager FOREIGN DEPARTMENT: WILLIAM C. HAAS, Manager WILLIAM ZIMMER, Assistant Manager, HARRY W. SONTAG, Assistant Manager TRAVEL BUREAU: WALTER BECHERER, Manager

MAIN OFFICE 743 North Water Street SECOND WARD OFFICE N. Third and W. Kilbourn BAY VIEW OFFICE S. Kinnickinnic near Russell CITIZENS OFFICE 3602 W. Villard EAST SIDE OFFICE N. Farwell and E. North MERCHANTS OFFICE 3339 N. Green Bay MITCHELL STREET OFFICE W. Mitchell and S. Tenth NINTH WARD OFFICE N. Twelfth and W. Vliet NORTH AVENUE OFFICE W. North at N. 35th NORTH SIDE OFFICE N. Third at W. North NORTHWESTERN OFFICE W. North and W. Lisbon SHERMAN PARK OFFICE 3536 W. Fond du Lac SIXTH WISCONSIN OFFICE N. Sixth at W. Wisconsin VLIET STREET OFFICE W. Vliet near N. 27th

Chase National Bank, Guaranty Trust Co., National City Bank, Irving Trust Co., Bankers Trust Co., First National Bank, Continental Illinois National Bank and Trust Co., First National Bank, First National Bank, Manufacturers & Traders Tr. Co., Philadelphia National Bank, Mellon National Bank, First National Bank, First National Bank, Northwestern National Bank & Tr. Co., First National Bank, Security First National Bank, Anglo California National Bank, FOREIGN Commerz und Privatbank, A. G., Dresdner Bank, Credito Italiano, Deutsche Bank und Disconto Gesellschaft, Midland Bank Ltd., Credit Lyonnais, Canadian Bank of Commerce, Royal Bank of Canada, Amsterdam Bank, Bkrs. Tr. Co., N. Y.; Cont. Ill. N. Bk. & Tr. Co., Chi.; 1st Wis. N., Mil. Harris Trust & Sav., Chi.; Marine N. Ex., Mil.

SEE ADVERTISEMENT ON WIS. INDEX AND ON MARGINS OF WIS. AND MILWAUKEE MAPS.

First Wisconsin Trust Co. Jun '35 Stmt 12-52 d@T:53 (735 N. Water Street) Guardian Mutual Savings Bk. Jun '35 Stmt 12-97 d@T:53 (500 E. Center) Holton Street State Bank Jun '35 Stmt 12-17 d@T:53 (500 E. Center)

Table with columns: PRESIDENT, VICE-PRESIDENT, CASHIER, ASS'T CASHIER. Lists names of bank officers for First Wisconsin Trust Co., Guardian Mutual Savings Bk., and Holton Street State Bank.

Table with columns: LIABILITIES (Capital, Surplus, Und. Prof. and or Reserves, Deposits, Other Liabilities, Totals) and RESOURCES (Cash, Ex. & Due from Bks, U.S. Gov. Securities, Other Securities, Loans & Discounts, Other Resources). Totals: 1,000 Capital, 500 Surplus, 212 Und. Prof., 3,841 Deposits, 61 Other Liabilities, 5,553 Totals, 3,635 Cash, 183 U.S. Gov. Securities, 929 Other Securities, 504 Loans & Discounts, 302 Other Resources.

Table with columns: Milwaukee Clearing House Ass'n. Memb. shown by + Affiliated banks by + PRINCIPAL CORRESPONDENTS. Lists various banks like Bkrs. Tr. Co., N. Y.; Cont. Ill. N. Bk. & Tr. Co., Chi.; 1st Wis. N., Mil. Harris Trust & Sav., Chi.; Marine N. Ex., Mil.

FIRST WISCONSIN NATIONAL BANK, MILWAUKEE — Complete Banking Service



Number under Name of Bank is the Transit Number given to each bank in U. S. exclusively by The Rand-McNally Bankers' Directory, under the authority of The American Bankers Ass'n.

**MILWAUKEE—Continued—Reserve City**  
(Federal Reserve District No. 7)

Non-Bank Towns with Nearest Banking Point (Indexed Access), Lawyers, Laws (indexed in back of this volume. For Interest Rates, Holidays, etc., see Laws.

MEMBERS	PRESIDENT.	VICE-PRESIDENT.	CASHIER.	ASS'T CASHIER.	LIABILITIES. (In Thousands of Dollars)					RESOURCES.					Milwaukee Clearing House Ass'n. Members shown by * Affiliated Banks by +	
					Capital	Surplus	Und.Prof. and or Reserves	Deposits	Other Liabilities	Totals	Cash.Ex. & Due from Bks	U.S.Gov. Securities	Other Securities	Loans & Discounts		Other Resources
Home Savings Bank... d@11 Jun'35Stmt 12-50 (2200 N. Third St.)	Fred Froede	Carl Prinz	Geo. E. Trupke	Erna A. Groechel Leonard A. Meyer	\$ 200 250 Deb.	\$ 50	\$ 138	\$ 822		\$ 1,460	\$ 208	\$ 101	\$ 249	\$ 746	\$ 156	Chase N., N. Y.; Cont. Ill. N. Bk. & Tr. Co., Chi.; Marine N. Ex. and 1st Wis. N., Mil.
+ Kilbourn State Bk... d@11 Jun'35Stmt 12-67 (2741 Fond du Lac Ave.)	J. H. Weber	Joseph Miller	F. E. Wallber	Edwin Schulz E. J. Harder	100 (15)	5 Cap.	25 Notes	804		949	165	15	488	234	47	Chase N., N. Y.; Cont. Ill. N. Bk. & Tr. Co., Chi.; Marshall & Ilsley, Mil.
Layton Park State Bank Jun'35Stmt 12-72 d@11 (2740 West Forest Home Ave.)	E. H. Mayer	Edward Farru Louis Burmeister	F. O. Quaden	Leo Betanski Norwood Retzlaf	50 Deb. 30		4	393	\$ 2	479	89	38	55	267	30	N. City, N. Y.; Northern Tr. Co., Chi.; 1st Wis. N., Mil.
Lincoln State Bank... d@11 Jun'35Stmt 12-73 (1216 W. Lincoln Ave.)	A. Szczerbinski	M. J. Daly	S. E. Urbaniak		100 (300)		63	601		1,064	89	95	332	402	146	N. City, N. Y.; Cont. Ill. N. Bk. & Tr. Co., Chi.; Marshall & Ilsley, Mil.
<b>* MARINE NATIONAL EXCHANGE BANK</b> Jun'35Stmt 12-1 d@11 (625 N. Water St.)	G. W. AUGUSTYN A. H. LINDSAY Ch. of Bd.	E. H. WILLIAMS E. G. FITCH M. B. WELLS	G. D. PRENTICE	H. H. VAN MALE WALTER JOHN F. V. ALLEN J. L. KENNEDY	2,200	800	693	29,872	76	33,641	8,266	12,940	5,917	5,505	1,013	Cent. Han. Bk. & Tr. Co., N. Y.; Cont. Ill. N. Bk. & Tr. Co., Chi.
<b>* MARSHALL &amp; ILSLEY BANK</b> Jun'35Stmt d@11 Main Office (721 North Water St.) South Side Office (414 West National Ave.)	A. S. PUELICHER CHARLES F. ILSLEY Ch. of Bd.	G. A. REUSS J. H. DAGGETT JOSEPH C. MOSER V. P. and Tr. Off. CARL B. JESKE V. P. and Mgr. So. Side Office	J. E. JONES A. B. NICHOLS, A. V. P. E. J. BAUER, A. V. P. EDWARD SCHROEDER A. V. P. CHAS. N. CHRISTIANSEN ALFRED SCOTT	GERTRUDE M. JACOBS J. L. McGRATH A. G. TRIMBERGER JACOBUS KRUYNE CHRISTIANSEN	1,500 Deb. 1,500		2,076	38,815	19	43,910	13,238	13,414	3,203	12,944	1,111	Irv. Tr. Co., Cty. Tr. Co., Bkrs. Tr. Co., N. City, and Chase N., N. Y.; Cont. Ill. N. Bk. & Tr. Co., 1st N., Harris Tr. & Sav. Bk., and Northern Tr. Co., Chi.; N. Shaw, Bos.; Mar- ine Tr. Co., Buff.; Phil. N., Phil.; Northw. N. Bk. & Tr., Minpls.
<b>"The Oldest Bank in the Northwest"</b>					<b>DIRECTORS</b> CHARLES F. ILSLEY WILLIAM S. MARSHALL WALTER S. OTT A. S. PUELICHER LOUIS QUARLES G. A. REUSS E. L. RICHARDSON G. W. VAN DER ZEE A. P. WOODSON											
Mitchell Street State Bank Jun'35Stmt 12-56 d@11 (1039 W. Mitchell)	J. M. Schneider	A. P. Kunzelmann S. J. Wabiszewski	Richard Czajkowski	A. A. Zaffrann J. A. Radke	200 (400)	5 Deb.	65	1,324		1,994	188	226	194	1,147	239	N. City, N. Y.; Cont. Ill. N. Bk. & Tr. Co., Chi.; Marine N. Ex. and 1st Wis. N., Mil.
North Milwaukee State Bank Jun'35Stmt 12-91 d@11 (3418 W. Villard Ave.) (No. Milwaukee P. O.)	H. Roettgers J. D. Morris, V. P.	A. A. Koch J. F. Maertz	A. W. Thompson		35	2		148	31	216	55	17	65	63	16	Cont. Ill. N. Bk. & Tr. Co., Chi.; Marine N. Ex. and 1st Wis. N., Mil.
Park Savings Bank... d@11 Jun'35Stmt 12-66 (3405 W. Lisbon Ave.)	F. G. Exner	R. W. Reinhold Ed. Schildknecht	P. H. Wendt	Val F. Zillig	200 (350)		44 Notes	913	1	1,508	216	87	417	721	67	Cent. Han. Bk. & Tr. Co., N. Y.; Harris Tr. & Sav., Chi.; Marine N. Ex. and 1st Wis. N., Mil.
+ State Bk. of Milwaukee Jun'35Stmt 12-94 d@11 (745 N. 4th St.)	F. A. Ross		M. M. Meyer	R. C. Dannenhauer	400 (150)	29 Cap.	26 Notes	924	43	1,572	205	46	418	809	94	Chase N., N. Y.; City N. Bk. & Tr. Co., Chi.; Mar- shall & Ilsley, Mil.
Teutonia Avenue State Bank Jun'35Stmt 12-65 d@11 (2803 N. Teutonia)	Harry C. Stock, Ch. of Bd. and Pres.	H. E. Pressinger	J. P. Mueller	C. G. Miller E. H. Amacher	200 (275)		30 Notes	1,100		1,605	317	3	400	717	168	N. City, N. Y.; Cont. Ill. N. Bk. & Tr. Co., Chi.; 1st Wis. N., Mil.
<b>* WEST SIDE BANK</b> d@11 Jun'35Stmt 12-9 (300 W. Juneau Ave.)	C. J. KUHNMUECH	HERBERT FEERICK	WM. P. BACKES	JOHN J. DIETZ	400	400	364	3,293		4,457	1,606	746	519	1,547	39	Mnfrs. Tr. Co. and Cent. Han. Bk. & Tr. Co., N. Y.; Cont. Ill. N. Bk. & Tr. Co., Chi.; 1st Wis. N., Milw.
+ Wisconsin State Bk. d@11 Jun'35Stmt 12-62 (1727 S. 29th)	C. Glaus	H. S. Piggins	Wm. H. Hasse	C. A. Kambe	300		208	2,510		3,018	452	611	308	1,452	195	N. City, N. Y.; Cont. Ill. N. Bk. & Tr. Co., Chi.; 1st Wis. N., Mil.
Milwaukee Clearing House (Members indicated by a * Associates by a +)	Charles Kuhnmuench	M. B. Wells	W. I. Barth, Sec., Tr., and Mgr.	W. H. Dietz, A. Sec., A. Tr., and A. Mgr.	(See pa Depo	ges 61- sits by	62-63 f or Num ber of	etc.)	Nation al, Stat e and Private Banks, Total							



# FOREIGN COINS

AND

# NUMBERS

THE value in United States money of all foreign coinage and the equivalents in ten languages for English numbers are published in the first part of this Directory. Here is a ready reference table for use in service to your foreign-born customers and in correspondence with foreign countries.

## MARINE NATIONAL EXCHANGE BANK

OF MILWAUKEE

Capital	-	-	-	\$2,200,000.00
Surplus	-	-	-	800,000.00
Undivided Earnings				238,185.04

### DIRECTORS

G. W. AUGUSTYN  
FRANK R. BACON  
JOHN L. BARCHARD  
H. J. BROWN  
ELIOT G. FITCH  
GRANT FITCH  
THEODORE FRIEDLANDER  
ROBERT E. FRIEND  
WILLIAM O. GOODRICH

ROBERT E. HACKETT  
ALFRED F. JAMES  
ARTHUR H. LINDSAY  
R. S. POWELL  
WILLIAM B. STRONG  
GEORGE UHLEIN  
W. D. VAN DYKE, Jr.  
MICHAEL B. WELLS  
EDWARD H. WILLIAMS

**Invites Your Business upon  
the Most Favorable Terms**



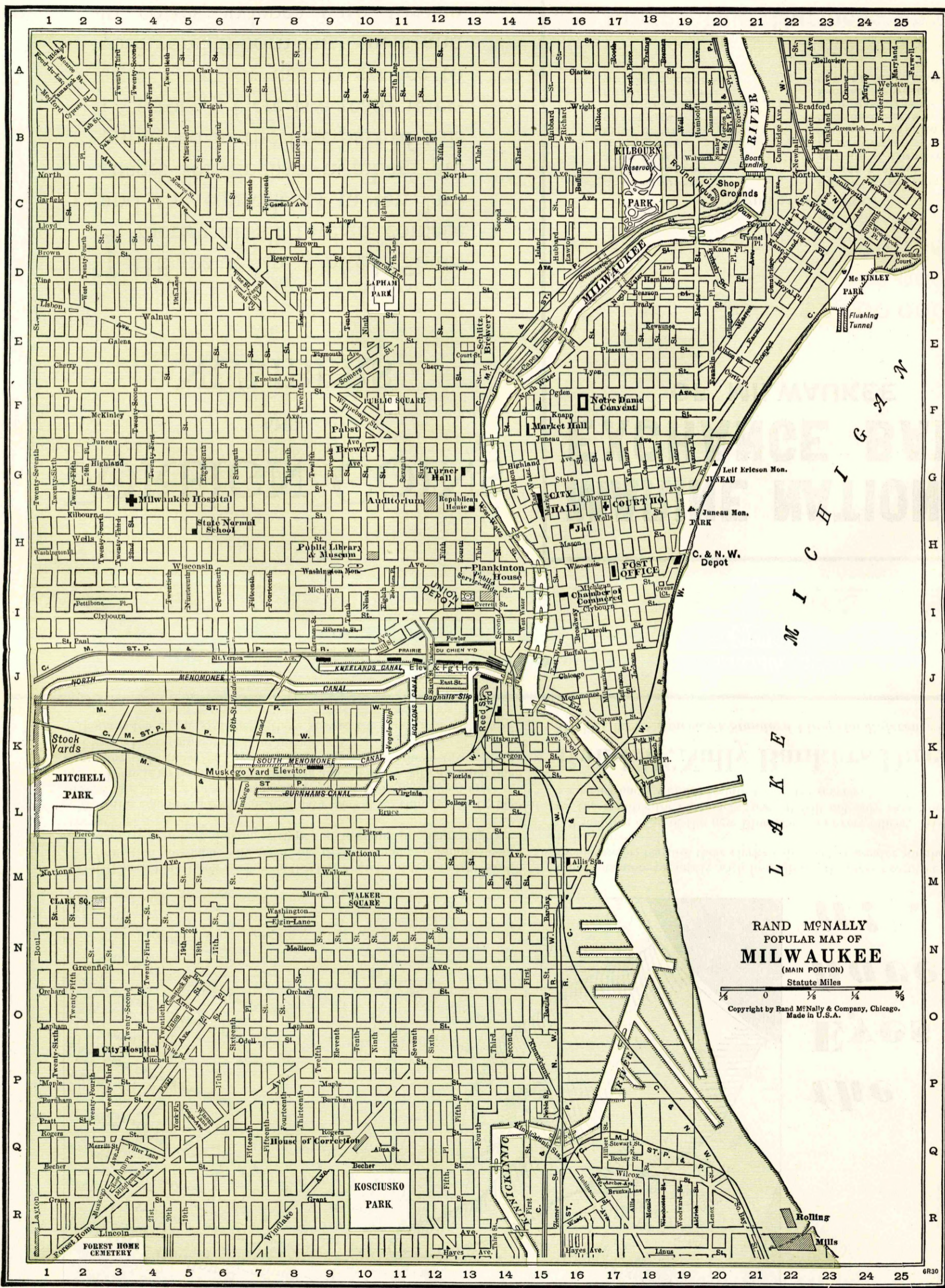

**FIRST WISCONSIN NATIONAL BANK OF MILWAUKEE**  
 WISCONSIN'S LARGEST BANK - FOUNDED 1853  
 WISCONSIN'S BANK FOR BANKS



# MISSOURI—Continued

		LIABILITIES.				RESOURCES.				PRINCIPAL CORRESPONDENTS.			
		Capital	Surplus	Und. Prof. and Reserves	Deposits	Other Liabilities	Totals	Cash, Ex. & Due from Bks	U.S. Gov. Securities	Other Securities	Loans & Discounts	Other Resources	
		(In Thousands of Dollars)											
CASHIER.	ASS'T CASHIER.												
Swearingen	J. R. Rinehart	\$ 100	\$ 3		\$ 884	\$ 100	\$ 1,087	\$ 206	\$ 368	\$ 271	\$ 203	\$ 39	Cent. Han. Bk. & Tr., N. Y.; 1st N., Kan. C.; Mtle. Com. Bk. & Tr., St. L.
M. George-Howard	Grace E. Parke H. L. Harner	50			2	179	1,125	50	1	128	69	161	1st N. and Com. Tr. Co., Kan. C.
J. M. DALE		100		50 (Incl. Und. Prof.)	8	867	100	76					51 Guaranty Tr. Co., N. Y.; 1st N., Chi. and St. L.; 1st N. and Un., Kan. C.
COUNTY. Leading drafts, Cash and Time Items.					3	1	90	121					4 N. Stk. Yds. N., N. Stk. Yds., Ill.; Inter-State N., Kan. C.
S. C. Killam	B. J. Billeter				10	1	125	158					Stk. Yds. N., N. Stk. Ill.; Mtle.-Com. St. L.
C. L. Painter	James Wissman				25	6	2	688	47				N. and Am. Com. Tr.
N. B. Williams	Ethel Clabaugh				25	65	3	430	201				Tr., N. Bk. & St. L.
C. S. Buchanan					20	20 (Incl. Res.)	8	382	3				
Meyer	V. G. Meyer				20	2	166	84					
					25	5	55	78					
					4	4	56	58					

*the  
Eyes  
have  
it! . . .*

**YOUR** new Blue Book gives you the latest and most complete bank information available—arranged in 18 convenient columns—condensed to thousands of dollars—stripped of insignificant figure digits—accessible at a glance.

With this columnar arrangement of data there is no time lost in trying to segregate the particular item you are seeking from a jumbled mass of facts. There is no time lost in comparing a given figure with a similar one in another institution, for you simply “run your eye” down the column and locate the corresponding item instantly.

Bankers tell us this style helps them answer their own and customers’

questions more promptly with less effort. Business executives say it is a money saver, because their clerks can check a greater number of banks in less time.

Provide a copy of the new Blue Book for every officer. Also, keep one on the counter for customers’ use—it will not only save your time, but your customers will appreciate this extra service.

## Rand McNally Bankers Directory

The Blue Book - America's Standard Financial Reference - Since 1872



NAME OF BANKER. Mem. A. B. A. *New State Priv. Year Mem. State Bks. Assn. ESTAB- Mem. Inv. Bks. Assn. LISHED.	MEMBERS OF FIRM BRANCH MANAGERS EXCHANGE MEMBERSHIPS	OTHER OFFICES, CORRESPONDENTS AND BANK DEPOSITORIES	NAME OF BANKER. Mem. A. B. A. *New State Priv. Year Mem. State Bks. Assn. ESTAB- Mem. Inv. Bks. Assn. LISHED.	MEMBERS OF FIRM BRANCH MANAGERS EXCHANGE MEMBERSHIPS	OTHER OFFICES, CORRESPONDENTS AND BANK DEPOSITORIES
LOEWI & CO. (208 Mason St.)	Unlisted Securities Investment Trust Bank and Insurance Stocks	1st Wis. N., Marshall & Ilsley, and Marine N. Exch., Mil.	E. A. PIERCE & CO. (710 N. Water St.)	G. B. ATHEY, Manager Stocks, Bonds, Cotton, Grain, in leading markets.	Home office, 40 Wall St., New York.

Number under Name of Bank is the Transit Number given to each bank in U. S. exclusively by The Rand-McNally Bankers' Directory, under the authority of The American Bankers Ass'n.

WISCONSIN—Continued

Non-Bank Towns with Nearest Banking Point (Indexed Access.), Lawyers, Laws (indexed) in back of this volume. For Interest Rates, Holidays, etc., see Laws.

TOWN AND COUNTY. County Seats. Fig. under town is Fed. Res. Dist.	Mem. A. B. A. *New State Priv. Mem. State B. Ass'n. [Estab. Fed. Res. Depts.: T-Trust B-Bond d-Safe Deposit @ Savings	PRESIDENT.	VICE-PRESIDENT.	CASHIER.	ASS'T CASHIER.	LIABILITIES. (In Thousands of Dollars)					RESOURCES.					PRINCIPAL CORRESPONDENTS.	
						Capital	Surplus	Und. Prof. and or Reserves	Deposits	Other Liabilities	Totals	Cash, Ex. & Due from Bks	U.S. Gov. Securities	Other Securities	Loans & Dis-counts		Other Re-sources
Mineral Point 2274 7 Iowa I20	Farmers Savings Bank Aug '35 Stmt 79-917 d@ \$17	W. C. Skillicorn	Gilbert A. Baker	L. K. Peterson	H. J. Beck Bertha Anderson	\$ 25 (25	\$ 9 Cap.	\$ 6 Notes	\$ 382	\$ 1	\$ 448	\$ 91	\$ 36	\$ 213	\$ 80	\$ 28	Drov. N., Chi.; Marshall & Ilsley, Mil.; Strongs, Dodgeville.
Minocqua 800 9 Oneida J8	Security State Bank @ \$15 '20 Jun '35 Stmt 79-1026	A. O. Dorwin, Ch. of Bd. and Pres.	M. M. Dorwin	S. R. Close	Ruth M. Farrell	25 (12	7 Cap.	7 Notes	282		333	115	8	89	114	7	Cont. Ill. N. Bk. & Tr., Chi.; 1st Wis. N., Mil.
Mishicot 600 7 Manitowoc Q15	Two Rivers Savings Bank d@ \$10					(Receiving and disbursing station of Two Rivers Savings Bank, Two Rivers, Wis.)											
Modena 784 9 Buffalo D14	American Bank \$34	(Operated on Friday mornings only.)			F. G. Laufenburg, Mgr.	(Receiving and disbursing station of American Bank, Alma, Wis.)											
Mondovi 1623 9 Buffalo D13	First National Bk. d@ \$91 Jun '35 Stmt 79-334	S. B. Lockwood	D. A. Whelan	E. J. Larkin	Oscar F. Tanz Edward Johnson	25 Pf. 25	10	15	348	12	435	51	32	157	189	6	1st Wis. N., Mil.; 1st N. Bk. & Tr., Minpls.
" "	Mondovi State Bank Jun '35 Stmt 79-335 @ \$1900	Henry Moy	E. L. Erickson	Wayne Canar	F. J. Bauer, Jr.	25 (30	2 Cap.	9 Notes	192		258	50	3	77	111	17	1st Wis. N., Mil.; Northw. N. Bk. & Tr., Minpls.
Monroe 5015 7 Green K22	Citizens Bank d@ \$83 Jun '35 Stmt 79-207	Adolph Abplanalp	R. F. Burmeister	O. N. Johnson	G. E. Zuercher	100	35	13	856		1,004	245	239	263	262	5	Cent. Han. Bk. & Tr., N. Y.; Harris Tr. & Sav. and Cont. Ill. N. Bk. & Tr., Chi.; Marshall & Ilsley, Mil.
" "	Commercial & Sav. Bank Jun '35 Stmt 79-208 d@ \$103	O. W. Bennett	R. H. Wenger	H. C. Roth, Cash. and Tr. Of.	H. W. Gordon H. J. Elmer	75	25	17	412		529	139	101	74	212	3	Gty. Tr., N. Y.; Harris Tr. & Sav. and North-ern Tr., Chi.
" "	First National Bank Jun '35 Stmt 79-206 d@ \$156	F. B. Luchsinger Edwin Ludlow, Ch. of Bd.	J. T. Etter F. J. Blumer Paul T. Schulze	R. W. Prien Marie Blum Tr. Of.	J. B. O'Meara	150	150	49	1,876		2,225	365	831	758	182	89	Irv. Tr., N. Y.; 1st N., Chi.; 1st Wis. N., Mil.
" "	(Trust Department Resources \$3,088)																
Montello 1245 7 Marquette K17	Montello State Bank Jun '35 Stmt 79-348 d@ \$1900	M. M. Smart	A. H. Wetlaufer	L. W. Shurpitt	Charlene M. Barry	40 (15		7 Notes	421		483	75	25	269	108	6	Cent. Han. Bk. & Tr., N. Y.; Cont. Ill. N. Bk. & Tr., Chi.; 1st Wis. N., Mil.
Montfort 554 7 Grant H20	Citizens State Bank. d@ \$95 Jun '35 Stmt 79-418	Herman Trankle	David James	Harvey DiVall	R. W. Neuendorf	25 (15			202		242	56	24	8	133	21	Cont. Ill. N. Bk. & Tr., Chi.; 1st Wis. N., Mil.; 1st N., Madison.
Monticello 644 7 Green J21	Bank of Monticello Jun '35 Stmt 79-612 d@ \$96	J. C. Freitag	W. A. Loveland	J. W. Barlow	Frieda Benkert	40	40	28	707		815	167	113	196	328	11	N. City, N. Y.; 1st N. Chi.; Marine N Ex Mil.

FIRST WISCONSIN NATIONAL BANK, MILWAUKEE — Complete Banking Service



Number under Name of Bank is the Transit Number given to each bank in U. S. exclusively by The Rand-McNally Bankers' Directory, under the authority of The American Bankers Ass'n.

WISCONSIN—Continued

Non-Bank Towns with Nearest Banking Point (Indexed Acces.), Lawyers, Laws (Indexed) in back of this volume. For Interest Rates, Holdings, etc., see Laws.

TOWN AND COUNTY. County Seats. Fig. under town is Fed. Res. Dist.	Mem. A. B. A. * New State Priv. Mem. State B. Ass'n. [Estab. Fed. Res. Depts.: T-Trust B-Bond d-Safe Deposit © Savings	PRESIDENT.	VICE-PRESIDENT.	CASHIER.	ASS'T CASHIER.	LIABILITIES. (In Thousands of Dollars)					RESOURCES.					PRINCIPAL CORRESPONDENTS.	
						Capital	Surplus	Und. Prof. and Reserves	Deposits	Other Liabilities	Totals	Cash, Ex. & Due from Bks	U.S. Gov. Securities	Other Securities	Loans & Discounts		Other Resources
Morrisonville...190 7 Dane K19	De Forest-Morrisonville Bank d@: \$02				Leona M. Lord	(Receiving and Deposits)											1st Wis. N., Mil.
Mosinee...1229 7 Marathon J12	Farmers State Bank Jun'35Stmt 79-851 d@: \$14	H. B. Hanna	Robert W. Monk	F. B. Helbach	Clayton Shimek	\$ 10 Deb. 15	\$ 2	\$ 2	\$ 160		\$ 189	\$ 43	\$ 15	\$ 42	\$ 81	\$ 8	1st Wis. N., Mil.; 1st N., Stevens Point.
" "	State Bank of Mosinee Jun'35Stmt 79-614 d@: \$05	M. H. Altenburg	A. G. Kernin A. A. Lindner	Orin Boeyink		25 (20 Cap. Notes)	10	9	188		252	53	10	93	78	18	1st Wis. N., Mil.
Mt. Calvary...500 7 Fond du Lac N17	Mount Calvary State Bank Jun'35Stmt 79-615 d@: \$09	Albert Wagner	Arthur H. Seibel	M. H. Haberman	Jos. L. Rieden Ray Wagner	20 Deb. 15		12	327		374	121	37	102	108	6	1st Fond du Lac N., Fond du Lac; 1st Wis. N. and Marshall & Ilsley, Mil.
Mount Horeb...1425 7 Dane J20	State Bk. of Mt. Horeb d@: \$01 Jun'35Stmt 79-852	Andrew Hoff	R. E. Beat	I. Fosshage	C. P. Brechler	50 100 Deb.		13	776		939	199		175 (Incl. U. S.)	522	43	Cont. Ill. N. Bk. & Tr., Chi.; 1st Wis. N., Mil.
Mukwonago...846 7 Waukesha O21	Citizens Bank d@: \$92 Jun'35Stmt 79-617	C. F. Hunter	C. E. Wood J. C. Harland	F. S. McKenzie	J. Leo Mitten	25 (40 Cap. Notes)	5	23	449		542	51	23	215	238	15	Cont. Ill. N. Bk. & Tr., Chi.; Marshall & Ilsley, Mil.
Muscoda...900 7 Grant H19	Farmers Bank \$35			M. H. Moore. (In Charge)		(Receiving and Deposits)											
Necedah...761 7 Juneau I16	Necedah Bank d@: \$99 Jun'35Stmt 79-619	C. C. Fuller	R. L. Ware	A. W. Sorensen	A. M. Kucirek	30 (25 Cap. Notes)			195		250	50	13	10	162	15	1st N., Chi.; 1st Wis. N., Mil.
Neenah...9151 7 Winnebago N15	First National Bk. d@: \$61 Jun'35Stmt 79-172	F. E. Ballister	C. A. Babcock	Ad. Hennig	Ambrose Owen E. J. Schultheis	125	125	268	3,206		3,724	827	1,010	1,037	850		N. City, N. Y.; Cont. Ill. N. Bk. & Tr. and Harris Tr. & Sav., Chi.
" "	THE NATIONAL MANUFACTURERS BANK d@: \$81 Jun'35Stmt 79-173	S. F. Shattuck W. G. Brown, Ch. of Bd.	S. N. Pickard, Exec. A. C. Gilbert	H. C. Hilton	J. F. Gillingham	100	100	50	2,004		2,254	346	735	537	501	135	N. City, N. Y.; 1st N. and Harris Tr. & Sav., Chi.; Marshall & Ilsley and 1st Wis. N., Milw.
Neillsville...2118 7 Clark H14	First National Bank at Neillsville...79-292 d@: \$34 Jun'35Stmt	A. E. Dudley, Ch. of Bd. and Pres.	Fred Stelloh	J. A. Musil	W. H. Allen	25 Pf. 25	11		444 \$ 25		530	129	133	150	91	27	Chase N., N. Y.; Cont. Ill. N. Bk. & Tr., Chi.; Marine N. Ex., Milw.
" "	Neillsville Bank d@: \$79 Jun'35Stmt 79-290	Mary D. Hemphill, Ch. of Bd. and Pres.	W. J. Marsh	H. E. North, V. P. and Cash.	Carl A. Juvrud	70 Deb. 60	10	10	1,295		1,445	266	354	254	515	56	Chase N., N. Y.; 1st N., Chi.; 1st Wis. N., Mil.
Nekoosa...2005 7 Wood I15	Nekoosa State Bank Jun'35Stmt 79-804 d@: \$13	W. A. Radke	J. E. Alexander	L. L. Mohlke	L. I. Buchanan	30 (25 Cap. Notes)	15	3	369		442	61	6	107	246	22	1st N., Chi.; Wood Co. N., Wis. Rap.; 1st Wis. N., Mil.
Nelson...350 9 Buffalo O14	First National Bank d@: \$16 Jun'35Stmt 79-620	Ole C. Olson	Thomas Otteson	Arthur Schilling		Pf. 30			128		178	92	2	40	35	9	Marine N. Ex., Mil.; 1st N. Bk. & Tr., Minpls.
Neosho...262 7 Dodge N19	Commercial State Bank \$32				Martin McCollow, Mgr. and A. C.	(Receiving & Deposits)											
Neshkoro...342 7 Marquette K16	Farmers Exchange Bank Jun'35Stmt 79-623 d@: \$08	J. W. Johnson	A. C. Dahlke	W. O. Bender	Allan Marks	10 (15 Cap. Notes)		2	170		197	28	33	107	26	3	Cont. Ill. N. Bk. & Tr., Chi.; 1st Wis. N., Mil.; 1st N., Stevens Pt.
New Auburn...376 9 Chippewa E11	Bank of New Auburn d@: \$07 Jun'35Stmt 79-624	J. Edw. Erickson	H. McCormick	Leroy Abrahamson		50 Deb. 50	56	8	474		638	137	56	180	230	35	Cont. Ill. N. Bk. & Tr., Chi.; 1st Wis. N., Mil.; 1st N. Bk. & Tr., Minpls.
Newburg...235 7 Washington O18	State Bank of Newburg Jun'35Stmt 79-755 d@: \$11	John G. Reichl	A. E. Brott H. F. Weber	F. P. Isselman		18 (7 Cap. Notes)	9	1	235		270	53	56	80	78	3	Marine N. Ex. and 1st Wis. N., Mil.
New Franken...50 7 Brown P14	New Franken State Bank Jun'35Stmt 79-763 @: \$11	A. L. Greiling	Joshua Bodard	Constant Dequaine	Anton DesJardins	75	25	5	840		945	113	37	660	124	11	Cont. Ill. N. Bk. & Tr., Chi.; 1st Wis. N., Mil.; Kellogg Citiz. N., Green Bay.
New Glarus...1010 7 Green J21	Bank of New Glarus Jun'35Stmt 79-391 d@: \$93	Rudolph Kundert	E. F. Kaeser E. J. Hoesly	J. S. Urben E. P. Figl, A. C.	G. F. Klassy J. J. Figl	100	50	31	1,350		1,531	270	350	430	432	49	Cont. Ill. N. Bk. & Tr. and 1st N., Chi.; Marine N. Ex. and 1st Wis. N., Mil.
New Holstein...1274 7 Calumet O16	Peoples State Bank Jun'35Stmt 79-625 d@: \$08	Louis Erbe	Peter Iversen	Eugene Wulf	Elsie Vollstedt	37 (25 Cap. Notes)	4	10	355	1	432	97	47	46	222	20	City N. Bk. & Tr., Chi.; 1st Wis. N. and Marshall & Ilsley, Mil.
New Lisbon...1076 7 Juneau I17	New Lisbon State Bank Jun'35Stmt 79-742 d@: \$11	H. J. Mortensen, Ch. of Bd. and Pres.	W. H. Farley	H. J. Gibson	Ida Hayes	25		5	262		292	39	78	112	51	12	1st N., Chi.; 1st Wis. N., Mil.
New London...4661 7 Waupaca M14	First State Bank d@: \$12 Jun'35Stmt 79-749	Frank L. Zaug, Ch. of Bd. and Pres.	G. A. Vandree A. L. Severance, Exec.	E. O. Jost	H. A. Romberg O. K. Ziebur	75	15	49	727	1	867	169	176	247	225	50	Chase N., N. Y.; Cont. Ill. N. Bk. & Tr., Chi.



TOWN AND COUNTY. County Seats. Fig. under town is Fed. Res. Dist.	Mem. A. B. A. New State Priv. Mem. State B. Ass'n. [Estab. Fed. Res. Depts. Trust B-Bond d-Safe Deposit Savings	PRESIDENT.	VICE-PRESIDENT.	CASHIER.	ASS'T CASHIER.	LIABILITIES. (In Thousands of Dollars)					RESOURCES.					PRINCIPAL CORRESPONDENTS.	
						Capital	Surplus	Und.Prof. and or Reserves	Deposits	Other Lia- bilities	Totals	Cash, Ex. & Due from Bks	U.S. Gov. Securi- ties	Other Securi- ties	Loans & Dis- counts		Other Re- sources
<b>New Richmond</b> 9 St. Croix Bldg 212	<b>BANK OF NEW RICHMOND</b> Jun'35Stmt 79-288 d@13'78	<b>M. H. McNALLY</b>	<b>W. T. DOAR</b> F. H. BIXBY G. NELSON	<b>C. H. SPERBECK</b>		\$ 90	\$ 3	\$ 352	\$ 95	\$ 540	\$ 75	\$ 24	\$ 72	\$ 348	\$ 21	N. City, N. Y.; 1st N., Chi.; 1st Wis. N., Mil.	
			<b>Special attention given Bill of Lading drafts, Cash and Time Items. and 25c for Credit with each sight draft for presentation.</b>				Repo	rts.									
			<b>W. E. GREATON</b> Ch. of Bd. and Pres.	<b>M. TANNEY</b> MATT LYNGAAS	<b>H. T. SODERBERG</b>	<b>W. B. GREATON</b>	Pf. 25	\$ 5	7	321	383	64	106	58	138	17	Northw. N. Bk. & Tr., Minpis.; Marine N. Ex., Mil.
			<b>AFFILIATED WITH THE NORTHWEST BANK CORPORATION. FEE IN ADVANCE. Plain sight drafts 15c; Credit Reports 25c.</b>														
<b>Newton</b> 7 Manitowoc Pl 6	<b>Newton State Bank</b> ..@13'21 Jun'35Stmt 79-1044	<b>Edward Rohde</b>	<b>Wm. Belitz</b>	<b>Erwin Bruckschen</b>		25	2	1	146	174	70	3	6	95		1st Wis. N., Mil.; 1st N., Manitowoc.	
<b>Niagara</b> 7 Marinette 08	<b>First National Bank</b> ..d@17 Jun'35Stmt 79-958	<b>R. S. Powell</b>	<b>S. F. Shattuck</b>	<b>Arthur Lundahl</b>	<b>Oscar Durand</b>	25	15	7	399	446	64	96	127	142	17	1st N., Chi.; Marine N Ex., Mil.; 1st N., App- leton.	
<b>Nichols</b> 7 Outagamie N13	<b>State Bank of Nichols</b> ..@13'19 Jun'35Stmt 79-1002	<b>A. A. Fraser</b> Ch. of Bd. and Pres.	<b>Fred Drephal</b>	<b>Jacob Hahn</b>		25	4	1	99	129	23	20	5	73	8	1st Wis. N., Mil.; 1st N., Appleton.	
<b>North Fond du Lac</b> 2244 7 Fond du Lac N17	<b>First Wisconsin Bank</b> Jun'35Stmt 79-627 d@13'04	<b>S. D. Wyatt</b>	<b>H. M. Wyatt</b>	<b>T. H. Normile</b>		20	5	17	199	241	40	44	137	12	8	Cont. Ill. N. Bk. & Tr., Chi.; 1st Fond du Lac N., Fond du Lac.	
<b>North Freedom</b> 7 Sauk J18 554	<b>Bank of North Freedom</b> Jun'35Stmt 79-628 d@13'03	<b>R. B. Dickie</b>	<b>R. S. Lange</b> Wm. Dickie	<b>W. F. Greenhalgh</b>	<b>Mary Moll</b>	25 (40	2	3	344	414	64	23	230	72	25	Cont. Ill. N. Bk. & Tr., Chi.; Marshall & Ilsley, Mil.	
<b>North Lake</b> 7 Waukesha N19	<b>Bank of North Lake</b> ..d@11 Jun'35Stmt 79-745	<b>Burton M. Smith</b> Ch. of Bd. and Pres.	<b>F. J. Donnelly</b>	<b>Phares Peterson</b>	<b>Genevieve M. Reynolds</b> La Verne Wienefeld	25	3	2	262	292	81	62	49	85	15	1st N., Chi.; Marine N. Ex. and Marshall & Ilsley, Mil.; Waukesha N., Waukesha.	
<b>N. Milwaukee</b>	(See Milwaukee)																
<b>North Prairie</b> 7 Waukesha N20	<b>State Bank of Genesee Depot</b> d@13'20																1st Wis. N., Mil.
<b>Norwalk</b> 7 Monroe F17	<b>Community State Bank</b> Jun'35Stmt 79-425 d@13'03	<b>Frank Wartman</b>	<b>C. F. Hornung</b> Exec. V. P. and Sec. Rosalia V. Goetz	<b>M. O. Heffernan</b>		30 (20		7	252	309	44	51	152	54	8	Cont. Ill. N. Bk. & Tr., Chi.; 1st Wis. N., Mil.; Bk. of Sparta, Sparta.	
<b>Oakfield</b> 7 Fond du Lac M17	<b>Bank of Oakfield</b> ..d@13'98 Jun'35Stmt 79-680	<b>O. Henningsen</b> Ch. of Bd. and Pres.	<b>Mabel E. Barber</b>	<b>K. A. Morgan</b>	<b>Agnes A. Huenerberg</b>	50	10	5	259	324	64		158	93	9	Cont. Ill. N. Bk. & Tr., Chi.; 1st Fond du Lac N., Fond du Lac.	
<b>Oconomowoc</b> 7 Waukesha M20	<b>BANK OF OCONOMOWOC</b> Jun'35Stmt 79-242 B@13'59	<b>E. S. THOMPSON</b> First and Oldest Cash letters and other items sent	<b>J. A. PEACOCK</b> F. J. PRESTON	<b>C. A. FRANK</b>	<b>M. L. HEIDER</b> H. E. TIMMEL	50	5	9	574	638	78	79	230	221	30	Chase N., N. Y.; 1st N., Chi.; 1st Wis. N., Mil.	
		<b>Geo. C. Johnson</b>	<b>F. W. Mouso</b>	<b>M. J. Bartelme</b>	<b>W. O. Clausen</b> W. J. Counsell	75	25	6	1,018	1,199	374	170	295	311	49	1st N., Chi.; 1st Wis. N. and Marine N. Ex., Mil.	
<b>Oconto</b> 7 Oconto P12	<b>First National Bank</b> ..d@34 Jun'35Stmt 79-181	<b>R. G. Flanders</b>	<b>F. J. Lauerman, Jr.</b>	<b>T. G. Bailey</b>	<b>H. H. Mayberry</b>	25 Pf. 25	10	1	649	710	275	127	236	63	9	1st Wis. N., Mil.	
<b>Oconto Falls</b> 7 Oconto O12	<b>Oconto County State Bank</b> Jun'35Stmt 79-738 d@13'11	<b>John Liegeois</b> Ch. of Bd. and Pres.	<b>W. A. Flatley</b>	<b>Edd Speaker</b> Frank Just. A. C.	<b>C. V. Morrissey</b> Earl Dionne	30 Deb. 5			198	233	67	17	65	78	6	Drov. N., Chi.; Marshall & Ilsley, Mil.	
<b>Orema</b> 9 Price H10	<b>State Bank of Medford</b> ..\$35			<b>J. F. Heden, Mgr.</b>													(Receiving and Disbursing Station of State Bank of Medford, Wis.)
<b>Omro</b> 7 Winnebago M16	<b>Farmers Bank</b> ..d@13'94 Jun'35Stmt 79-633	<b>H. B. Winslow</b>	<b>C. E. Jones</b>	<b>A. J. Marble</b>	<b>L. E. Shelp</b> R. A. Diestler	30	30	17	914	991	185	115	403	245	43	N. City, N. Y.; Cont. Ill. N. Bk. & Tr., Chi.; 1st Wis. N., Mil.	

**FIRST WISCONSIN NATIONAL BANK, MILWAUKEE — Complete Banking Service**



Number under Name of Bank is the Transit Number given to each bank in U. S. exclusively by The Rand-McNally Bankers' Directory, under the authority of The American Bankers Ass'n.

WISCONSIN—Continued

Non-Bank Towns with Nearest Banking Point (Indexed Access.), Lawyers, Laws (Indexed) in back of this volume. For Interest Rates, Holidays, etc., see Laws.

TOWN AND COUNTY. County Seats. Fig. under town is Fed. Res. Dist.	Mem. A. B. A. *New State Priv. Mem. State B. Ass'n. [Estab. *Fed. Res. Depts. Trust B-Bond d-Safe Deposit @ Savings	PRESIDENT.	VICE-PRESIDENT.	CASHIER.	ASS'T CASHIER.	LIABILITIES. (In Thousands of Dollars)					RESOURCES.					PRINCIPAL CORRESPONDENTS.	
						Capital	Surplus	Und. Prof. and Reserves	Deposits	Other Liabilities	Totals	Cash, Ex. & Due from Bks	U.S. Gov. Securities	Other Securities	Loans & Discounts		Other Resources
Ontario.....433 7 Vernon H17	Bank of Ontario.....d@:\$11 Jun'35Stmt 79-774	C. M. Lower.....	G. C. Devine.....	Ira C. Kritz.....		\$ 10			\$ 111	\$ 1	\$ 122	\$ 29	\$ 36	\$ 23	\$ 27	\$ 7	Drov. N., Chi.; 1st Wis. N., Mil.; Batavian N., La Crosse.
Oostburg.....671 7 Sheboygan P17	Oostburg State Bank d@:\$08 Jun'35Stmt 79-634	John Brethouwer	Ben Brethouwer	James De Munck	Harvey Brill	25	\$ 36	\$ 12	500		573	135	26	142	262	8	Cont. Ill. N. Bk. & Tr., Chi.; Marine N. Ex., Mil.
Oregon.....857 7 Dane K21	Bank of Oregon.....d@:\$09 Jun'35Stmt 79-635	O. E. Richards	E. F. Graves	E. J. Litel		30	14	57	344		445	247		2	174	22	1st Wis. N., Mil.; 1st N., Madison.
Orfordville.....502 7 Rock K22	Farmers & Merch. Bank Jun'35Stmt 79-636 @:\$01	O. A. Peterson	P. E. Gaarder	A. C. Gaarder	Alice Rossiter Cora C. Rime	37 Pf. 25		9	336		407	89	66	142	108	2	Drov. N., Chi.; 1st Wis. N., Mil.; Rock Co. N. and 1st N., Janesville.
Osceola.....607 9 Polk A10	Bank of Osceola.....d@:\$03 Jun'35Stmt 79-637	Henry C. Oakey	B. J. Zimmerman	Iver M. Hagen	Eugene L. Beyl	60 (35 Cap.)		2 (Notes)	285		382	59	69	66	147	41	1st N., St. P.; 1st N. Bk. & Tr., Minpls.; 1st Wis. N., Mil.
Oshkosh.....40,108 7 Winnebago N16	<b>*FIRST NAT. BANK IN OSHKOSH</b> Jun'35Stmt 79-19 d@:\$152	LOUIS SCHRIBER	E. R. WILLIAMS E. R. DICKMANN	EDW. WEISINGER C. W. SCHMIDT Auditor H. F. VOSS, Mgr. Sav. Dept.	E. H. BECKER MISS E. M. STEINKE R. A. POKRANT G. JORGENSEN, Mgr. Discount Dept.	500 Pf. 300	50	123	6,255	\$ 5	7,233	1,953	2,220	712	1,494	854	N. City, N. Y.; 1st N. and Cont. Ill. N. Bk. & Tr. Co., Chi.; 1st Wis. N., Mil.; Phil. N., Phil.; N. City, Cleve.
	<b>"Oldest Bank in Central Wisconsin"</b> <b>UNIT OF WISCONSIN BANKSHARES GROUP</b>	Louis Schriber	E. R. Williams	Geo. Greeley, Tr.	R. P. Boardman, Sec. Martha Maek, A. Sec.	100	20	25	340		485	342		50	59	34	Bkrs. Tr., N. Y.; Harris Tr. & Sav., Chi.
	<b>*NEW AMERICAN BANK</b> Jun'35Stmt 79-22 d@:\$090	George Hilton	R. A. Brauer R. Brand	T. R. Frenz	H. D. Witzel T. G. Frenz T. R. Frenz, Sec.	225 (175 Cap.)		16 (Notes)	2,580		2,996	587	1,136	288	830	155	N. City, N. Y.; Northern Tr., Chi.; Marshall & Isley, Mil.
	Oshkosh National Bank Jun'35Stmt 79-27 d@:\$33	A. C. Kingston O. J. Hardy, Ch.	C. J. Combs A. A. Abraham	Henry Zentner		200	50	56	1,705		2,011	514	223	977	293	4	Chase N., N. Y.; City N. Bk. & Tr., Chi.; 1st Wis. N., Mil.
	<b>*SECURITY BANK OF OSHKOSH</b> Jun'35Stmt 79-23 d@:\$92	M. C. NERTZ Unit of Wisconsin Bankshares Group Prompt person	L. A. GUNZ	L. A. GUNZ	E. A. BINDER HAROLD ZWEIFEL	100 Pf. 75	3	50	1,681		1,909	361	872	154	414	108	Guaranty Tr. Co., N. Y.; Cont. Ill. N. Bk. & Tr. Co., Chi.; 1st Wis. N., Mil.
	Oshkosh Clearing House (Members indicated by a*)	L. A. Gunz	A. C. Kingston	Geo. Greeley, Sec. and Mgr.		(See pages 61-62-63 f or Num ber of States, etc.)						al, Stat e and Private Banks, Total					
Osseo.....933 9 Trempealeau F13	Bank of Osseo.....d@:\$02 Jun'35Stmt 79-638	E. Hagen	O. C. Nessa	T. S. Hulberg	S. T. Thompson	40 Deb. 30	3	4	496		573	103	183	62	216	9	1st N., Chi.; 1st Wis. N., Mil.; Un. N., Eau C.
Owen.....1102 7 Clark H12	Curtiss State Bank.....\$34			A. M. Erickson, Mgr.		(Receiving and Disbursing State on of Curtis State Bank, Curtis s. Wis.)											Drov. N., Chi.; 1st Wis. N., Mil.
Oxford.....397 7 Marquette K17	Peoples Bank.....@:\$02			D. Schellkopf, Mgr.		(Receiving and Disbursing State on of Peoples Bank, Coloma, Wis.)											1st Wis. N., Mil.
Palmyra.....642 7 Jefferson M21	Palmyra State Bank Jun'35Stmt 79-734 d@:\$11	Earl Garbutt	P. H. Melster	W. R. Norris	Ada Seamon	30		5	254		289	106	31	30	111	11	Chase N., N. Y.; Cont. Ill. N. Bk. & Tr., Chi.; Marshall & Isley, Mil.
Pardeeville.....873 7 Columbia K18	Bank of Cambria.....@:\$35			E. M. Rowlands, V. P. and Mgr.	I. W. Rohde	(Receiving and Disbursing State on of Bank of Cambria, Cambria, Wis.)											1st Wis. N., Mil.
Park Falls.....3036 9 Price H8	First National Bank d@:\$14 Jun'35Stmt 79-831	Guy Waldo	Jake Rabenowich	E. O. Gearman	J. J. Stauber	25 Pf. 25	15	18	673		756	178	188	181	178	31	1st N., Chi.; 1st N. Bk. & Tr., Minpls.; 1st Wis. N., Mil.
	Park Falls State Bank Jun'35Stmt 79-644 d@:\$02	A. E. Kaiser	Gilbert L. Nordal	L. J. Aschenbrener	S. A. Erdman	50 Deb. 35		2	236		323	104	43	62	101	13	Cont. Ill. N. Bk. & Tr., Chi.; 1st Wis. N., Mil.; Merch. N., St. P.
Patch Grove.....243 7 Grant F20	Bloomington State Bank d\$34			C. K. Millin, Mgr.		(Receiving and Disbursing State on of Bloomington State Bank, Bloomington, Wis.)											Drov. N., Chi.; 1st Wis. N., Mil.
Pembine.....238 7 Marinette O9	Pembine-Wausaukee Bank d@:\$21					(Receiving and Disbursing State on of Pembine-Wausaukee Bank, Wausaukee, Wis.)											Drov. N. and City N., Chi.; Marshall & Isley and 1st Wis. N., Mil.



Number under Name of Bank is the Transit Number given to each bank in U. S. exclusively by The Rand-McNally Bankers' Directory, under the authority of The American Bankers Ass'n.

WISCONSIN—Continued

Non-Bank Towns with Nearest Banking Point (Indexed Access.), Lawyers, Laws (Indexed) in back of this volume. For Interest Rates, Holidays, etc., see Laws.

Table with columns: TOWN AND COUNTY, Bank Name, President, Vice-President, Cashier, Ass't Cashier, LIABILITIES (Capital, Surplus, Und. Prof. and Reserves, Deposits, Other Liabilities, Totals), RESOURCES (Cash, U.S. Gov. Securities, Other Securities, Loans & Discounts, Other Resources), and PRINCIPAL CORRESPONDENTS.

FIRST WISCONSIN NATIONAL BANK, MILWAUKEE — Complete Banking Service



Number under Name of Bank is the Transit Number given to each bank in U. S. exclusively by The Rand-McNally Bankers' Directory, under the authority of The American Bankers Ass'n.

WISCONSIN—Continued

Non-Bank Towns with Nearest Banking Point (Indexed Acces.), Lawyers, Laws (Indexed) in back of this volume. For Interest Rates, Holidays, etc., see Laws.

TOWN AND COUNTY. County Seat. Fig. under town is Fed. Res. Dist.	Mem. A. B. A. New State Priv. State B. Ass'n. [Estab. Fed. Res. Depts. Trust B-Bond d-Safe Deposit Savings	PRESIDENT.	VICE-PRESIDENT.	CASHIER.	ASS'T CASHIER.	LIABILITIES. (In Thousands of Dollars)					RESOURCES.					PRINCIPAL CORRESPONDENTS.	
						Capital	Surplus	Und.Prof. and or Reserves	Deposits	Other Liabilities	Totals	Cash, Ex. & Due from Bks	U.S. Gov. Securities	Other Securities	Loans & Discounts		Other Resources
Potter 150 7 Calumet O15	Farmers State Bank d@14'20 Jun'35Stmt 79-1032	A. C. Harms	W. A. Wenzel	G. C. Riedel		\$ 25 (25	Cap.N	\$ 6	\$ 110		\$ 166	\$ 28	\$ 11	\$ 61	\$ 52	\$ 14	Drov. N., Chi.; Marshall & Ilsley, Mil.
Pound 246 7 Marinette O11	Farmers State Bank d@15 Jun'35Stmt 79-885	R. J. Brooks	A. P. Chase	E. A. Kussmann	L. H. Culyer	19	\$ 7	1	175	\$ 1	218	46	26	93	30	23	1st Wis. N. and Marshall & Ilsley, Mil.
Poyette 672 7 Columbia K19	Bank of Poyette *15'94 Jun'35Stmt 79-652	A. J. Jamieson	W. A. Seils J. C. Jamieson	H. P. Jamieson	A. A. Jamieson	50 50	13	(With Surp)	687		785	199	144	119	253	70	Drov. N., Chi.; M. & I. and 1st Wis. N., Mil.; 1st N., Madison.
Poy Sippi 300 7 Waushara L15	Farmers State Bank d@15 Jun'35Stmt 79-872	C. W. Colt	Frank Blaisdell	T. S. Jorgensen	Grant Godson	15 (15	Cap.	Notes	183	1	214	61	7	47	80	19	Drov. N., Chi.; Marshall & Ilsley, Mil.
Prairie du Chien 7 Crawford F20 3943	Peoples State Bank d@15'30 Jun'35Stmt 79-855	James Fisher	J. O'Neil	Emmanuel Rod	W. H. Scheibel	40 (70	Cap.	Notes	1,185		1,335	228	425	205	451	26	Mnfrs. Tr., N. Y.; 1st N., Chi.; 1st Wis. N., Mil.
" " "	Prairie City Bank d@15'03 Jun'35Stmt 79-236	Charles Grelle	W. R. Graves	T. E. Gander	Jos. J. Dunne Edith Ducharme	60 60	20	6	887		1,048	138	200	303	380	27	Cent. Han. Bk. & Tr., N. Y.; Cont. Ill. N. Bk. & Tr., Chi.; 1st Wis. N., Mil.
Prairie du Sac 949 7 Sauk I19	Bank of Prairie du Sac Jun'35Stmt 79-920 d@15'16	J. R. Carpenter I. C. Evans, Ch.	H. J. Steeps	J. L. P. Accola	W. A. Schreiber G. Wintermantel	80 (50	Cap.	Notes	656		789	228	110	363	85	3	Cont. Ill. N. Bk. & Tr., Chi.; 1st Wis. N., Mil.; 1st N., Madison.
Prairie Farm 301 9 Barron C10	First State Bank d@15'08 Jun'35Stmt 79-654	C. W. Mau	George R. Borum	Willard F. Mau		25 (20	Cap.	Notes	227	3	277	33	17	141	77	9	1st N., Chi.; Am. N., St. P.; 1st Wis. N., Mil.
Prescott 755 9 Pierce A12	First National Bank *10'03 Jun'35Stmt 79-656	Edward Longworth	Geo. M. Dill		H. C. Wuertz Lester Fiedler	25 Pf. 25	5	12	367	2	436	181	71	78	100	6	Cont. Ill. N. Bk. & Tr., Chi.; Northw. N. Bk. & Tr., Minpls.
Princeton 1183 7 Green Lake K16	Farmers-Merchants Nat'l Bk. in Princeton d@15'33 Jun'35Stmt 79-1061	Hyman Swed	J. B. Zodrow	E. H. Mevis	C. A. Miller	40 Pf. 10	10	9	484		553	69	110	259	98	17	Northern Tr. Co., Chi.; 1st Wis. N. and Marshall & Ilsley, Mil.
" " "	Princeton State Bank Jun'35Stmt 79-336 d@15'93	F. L. Giese	H. J. Maxwell	H. J. Maxwell	A. J. Beyer	48	12	13	374	1	448	69	90	126	142	21	Cent. Han. Bk. & Tr., N. Y.; 1st N., Chi.; Marine N. Ex., Mil.
Pulaski 839 7 Brown O13	Pulaski State Bank @15'10 Jun'35Stmt 79-657	H. T. Peplinski	George Hanson	Tony Efta	Ed. Gosak	50 Pf. 35	3	16	460		564	50	58	159	271	26	Cont. Ill. N. Bk. & Tr., Chi.; 1st Wis. N., Mil.; Kellogg Citiz., Green Bay.
Racine 67,542 7 Racine P21	<b>*AMERICAN BANK &amp; TRUST CO.</b> Jun'35Stmt 79-14 d@15'16	G. C. WEYLAND W. H. WALKER Ch. of Bd.	A. B. MODINE F. JOHNSON, JR. W. G. ASCHENBRENER	L. S. BOWNE	L. C. ROWAN H. J. GRAHAM G. T. RYAN	200	50	60	2,913		3,223	720	1,006	277	1,084	136	Irv. Tr. Co., N. Y.; Northern Tr. Co. and 1st N., Chi.
" " "	<b>*FARMERS &amp; MERCHANTS BANK</b> Jun'35Stmt 79-16 d@15'15	J. Wiechers	Jens Jensen	Frank A. Olson	W. C. Williamson	50 (75	Cap.N	otes	52	577	764	96	239	130	265	25	Chase N., N. Y.; 1st N., Chi.; 1st Wis. N., Mil.
" " "	<b>*FIRST NATIONAL BANK &amp; TRUST CO.</b> Jun'35Stmt 79-12 d@15'64	THOMAS B. MYERS O. P. GRAHAM, Ch.	C. B. FREEMAN, Exec. D. E. GALLENDER A. B. JAMES L. F. NELSON J. H. MARTIN G. C. PETERS	JOHN A. GEYER P. B. KORZILIUS Tr. Off.	GEORGE DANEK E. J. EIFLER G. L. THOME A. Tr. Off.	500 Pf. 500	200	310	10,306	96	11,912	1,788	5,501	1,532	2,487	606	Cent. Han. Bk. & Tr. Co., N. Y.; Northern Tr. and 1st N., Chi.; 1st Wis. N., Mil.
" " "	<b>*North Side Bank</b> d@15'28 Jun'35Stmt 79-1078	Arthur R. Janes	Anton Smerchek	R. F. Ruland	Otto Crouch, Jr.	70 (Incl. Surp.)		11	732		813	158	371	81	199	4	Cont. Ill. N. Bk. & Tr., Chi.; 1st N., Racine; 1st Wis. N., Mil.
" " "	<b>*West Racine Bank</b> Jun'35Stmt 79-1051 d@15'28	Chas. C. Nelson O. P. Graham, Ch.	F. J. McNeill	F. J. McNeill	A. F. Rasmussen	90		7	395		492	75	87	173	151	6	1st Wis. N., Mil.; 1st N. Bk. & Tr. Co., Racine.
" " "	Racine Clearing House. (Members indicated by a *)	Frank Olson	F. J. McNeill	George Danek, Sec. and Tr.		(See page 61-62-63 of Cities, or Number of States, ber of etc.)					National, State and Private Banks, Total						



TOWN AND COUNTY. County Seats. Fig. under town is Fed. Res. Dist.	Mem. A. B. A. *New State Priv. †Mem. State B. Ass'n. [Estab. ♦Fed. Res. Depts: T-Trust B-Bond d-Safe Deposit © Savings	PRESIDENT.	VICE-PRESIDENT.	CASHIER.	ASS'T CASHIER.	LIABILITIES. (In Thousands of Dollars)						RESOURCES.					PRINCIPAL CORRESPONDENTS.
						Capital	Surplus	Und. Prof. and or Reserves	Deposits	Other Liabilities	Totals	Cash Ex. & Due from Bks	U.S. Gov. Securities	Other Securities	Loans & Discounts	Other Resources	
Radisson 188 9 Sawyer F's	Chippewa Valley Bank Jun'35Stmt 79-946 ©†\$'17	E. G. Kuehl	C. M. Olson	H. C. LeBeau	B. C. Crowell	\$ 10	\$ 1	\$ 2	\$ 125		\$ 138	\$ 43	\$ 28	\$ 19	\$ 43	\$ 5	1st Wis. N., Mil.
Randolph 1161 7 Columbia L18	Dairyman's State Bank Jun'35Stmt 79-1055 d©†\$'23	R. E. Goodhouse	H. J. Hughes	C. G. Blochwitz, Cash. and Sec.	F. L. Smith, A. L. Dobbratz	50		8	395		453	66	20	136	221	10	Cont. Ill. N. Bk. & Tr., Chi.; Marshall & Ilsley and 1st Wis. N., Mil.
Random Lake 576 7 Sheboygan P18	State Bank of Random Lake Jun'35Stmt 79-659 d©†\$'05	W. E. Hoelz	Oswald Voigt	A. J. Mueller		25 Deb.40		3	211		279	39	47	79	89	25	Cont. Ill. N. Bk. & Tr., Chi.; 1st Wis. N., Mil.
Redgranite 977 7 Waushara L16	Union State Bank d©†\$'06			M. F. Chipman, Mgr.						(Receiving and Disbursing Station of Union State Bank, Waunama, Wis.)							
Reedsburg 2967 7 Sauk J18	<b>THE REEDSBURG BANK</b> Jun'35Stmt 79-262 d©†\$'77	Gus Fondrie	P. R. Schweke	W. H. Hahn, V. P., Cash. and Tr. Off.	E. A. Kutzbach, H. C. Miller, P. S. Schultz, Theresa M. Timlin, Anna Kolerus	100 (200)	10 Income Deb.)	2	2,625	\$ 1	2,938	553	1,124	308	736	217	Chase N., N. Y.; Cont. Ill. N. Bk. & Tr. and 1st N. Chi.; 1st Wis. N., Mil.
Reedsville 617 7 Manitowoc P15	Reedsville State Bk. d©†\$'06 Jun'35Stmt 79-668	A. F. Zuehlke	E. Reinemann	J. G. O'Rourke		25 (20)	1 Cap. Notes)		281		327	55	30	93	130	19	Marshall & Ilsley, Mil.; Appleton State, Appleton.
Reeseville 422 7 Dodge M19	State Bank of Reeseville Jun'35Stmt 79-668 d©†\$'08	E. J. Hughes	W. F. Hickey	H. J. Yauman	Meta K. Hagman, H. M. Militzer	30 Deb.40		2	360		440	85	50	107	175	23	Cont. Ill. N. Bk. & Tr., Chi.; 1st Wis. N. and Marine N. Ex., Mil.
Rhineland 8019 9 Oneida K9	First National Bank d©†\$'90 Jun'35Stmt 79-177	S. D. Sutliff	J. S. Daniels, D. F. Recker	F. A. Hyland	E. G. Nylund	100 Pf. 150	20	15	1,270	\$ 66	1,621	160	332	485	563	81	Chase N., N. Y.; Cont. Ill. N. Bk. & Tr., Chi.; 1st Wis. N., Mil.
" " "	Merchants State Bank Jun'35Stmt 79-176 d©†\$'86	Folke Becker	Alex McRae, H. H. Martin, Act.	M. W. Leary	P. Peterson, Barto Howard	125 (125)	15 Cap. Notes)	7	561		833	186	18	133	418	78	Cent. Han. Bk. & Tr., N. Y.; Cont. Ill. N. Bk. & Tr., Chi.; 1st Wis. N., Mil.; 1st N. Bk. & Tr., Minpls.
Rib Lake 1180 9 Taylor I10	First National Bank d©†\$'08 Jun'35Stmt 79-665	James Upjohn	W. E. Freisberg	C. L. Curran	M. E. Trantow	25 Pf. 25		3	231	25	309	75	40	63	118	13	Cont. Ill. N. Bk. & Tr., Chi.; Marine N. Ex., Mil.
Rice Lake 5177 9 Barron D9	<b>FIRST NATIONAL BANK</b> Jun'35Stmt 79-216 d©†\$'03	O. M. SATTRE	J. E. HORSMAN	H. F. MOORS, P. PETERSON, Asst. Cash.	W. H. RYAN, D. T. MITCHELL, C. E. OVERBY	50 Pf. 100	5	26	1,030	1	1,212	158	477	108	379	90	Cont. Ill. N. Bk. & Tr., Chi.; 1st N. Bk. & Tr., Minpls.; 1st Wis. N. Mil.
" " "	State Bank of Rice Lake Jun'35Stmt 79-1034 d©†\$'30	Allen S. White	C. E. Soderberg	E. J. Young	E. M. Bates, Gustave Johnson	35 (25)	10 Cap. Notes)	6	589		665	98	137	193	232	5	1st Wis. N., Mil.; Northw. N. Bk. & Tr., Minpls.; Amer. N., St. Paul.
Richfield 225 7 Washington O19	Richfield State Bank d©†\$'10 Jun'35Stmt 79-666	Adam Ebling	Wm. D. Wolf	Richard Hackberth, Cash. and Sec.		30 (10)		1	140		181	33	18	73	52	5	1st N., Chi.; 1st Wis. N., Mil.
Richland Center 7 7 Richl. H19 8532	Farmers & Merchants Bank Jun'35Stmt 79-797 d8©†\$'13	E. E. McCollum, G. H. Benson, Ch.	Albert Grassman	C. A. Cutter	H. J. Gochenaur	40 (20)	6 Cap. Notes)	12	714		792	102	85	263	211	41	Northern Tr., Chi.; 1st Wis. N. and Marine N. Ex., Mil.
" " "	<b>RICHLAND COUNTY BANK</b> Jun'35Stmt 79-260 d8©†\$'03	A. V. Pier, Ch. of Bd. and Pres.	M. A. Goplin	T. J. Martin	Eleanore LeHew	100	10		713		823	390	87	210	91	45	Bk. of the Manhattan, N. Y.; Cont. Ill. N. Bk. & Tr., Drov. N., and 1st N., Chi.; 1st Wis. N., Mil.; 1st N. Bk. & Tr., Minpls.
Ridgeland 197 9 Dunn D11	Farmers State Bank d©†\$'13 Jun'35Stmt 79-818	Ole Jorstad	Chas. Bilse	J. E. Wessien	H. J. Hanson	10 (15)		9	138		172	27	7	60	72	6	1st Wis. N., Mil.; Northw. N. Bk. & Tr., Minpls.
Rio 641 7 Columbia K18	First State Bank d†\$1900 Jun'35Stmt 79-393	Russell Moore	Andrew Amondson	J. N. Berg		30	7	4	201		242	83		32	118	9	1st N., Chi.; 1st Wis. N., Mil.

**FIRST WISCONSIN NATIONAL BANK, MILWAUKEE — Complete Banking Service**



Number under Name of Bank is the Transit Number given to each bank in U. S. exclusively by The Rand-McNally Bankers' Directory, under the authority of The American Bankers Ass'n.

WISCONSIN—Continued

Non-Bank Towns with Nearest Banking Point (Indexed Access.), Lawyers, Laws (Indexed) in back of this volume. For Interest Rates, Holidays, etc., see Laws.

TOWN AND COUNTY. County Seats. Fig. under town is Fed. Res. Dist.	Mem. A. B. A. "New State Priv. Mem. State B. Ass'n. [Estab. Fed. Res. Depts.: T-Trust B-Bond d-Safe Deposit @ Savings	PRESIDENT.	VICE-PRESIDENT.	CASHIER.	ASS'T CASHIER.	LIABILITIES. (In Thousands of Dollars)					RESOURCES.					PRINCIPAL CORRESPONDENTS.	
						Capital	Surplus	Und. Prof. and or Reserves	Deposits	Other Liabilities	Totals	Cash, Ex. & Due from Bks	U.S. Gov. Securities	Other Securities	Loans & Discounts		Other Resources
Rio Creek.....150 7 Kewaunee P13	Bank of Rio Creek d@*17 Jun'35Stmt 79-960	Fred J. DeVillers.	Joe J. Koss. John Prokupek	C. E. Fabry		\$ 20		\$ 2	\$ 87		\$ 109	\$ 18	\$ 6	\$ 76	\$ 9		Kellogg-Citiz. N., Green Bay; 1st Wis. N., Mil.
Ripon.....3984 7 Fond du Lac M16	<b>FIRST NATIONAL BANK</b> d@*156 79-224 Jun'35Stmt	JAMES L. STONE	W. B. FOSTER J. W. WRIGHT	N. F. KUETHER R. B. GROUT. Mgr. Bd. Dept.	A. B. CARTER L. F. MOWERS	300	\$ 75	2	2,087		2,464	452	526	835	544	\$ 107	N. City and Guaranty Tr. Co., N. Y.; Cont. Ill. N. Bk. & Tr. and 1st N., Chi.; 1st Wis. N., Mil.
		<b>Oldest Bank in Ripon. Established 1856</b>															
	Ripon State Bank d@*13 Jun'35Stmt 79-819	R. C. Stuart	A. D. Bice	G. W. Lambert	A. J. Novtzeske F. E. Henslin	50	3	2	715		810	343	16	149	279		23 City N. Bk. & Tr., Chi.; Marine N. Ex. and 1st Wis. N., Mil.
River Falls.....2363 9 Pierce B12	First National Bank d@*104 Jun'35Stmt 79-287	J. F. Smith	J. F. Mack	R. G. Swanson	G. C. Kind M. McLaughlin	25	25	16	806		897	106	1	364	421		5 Cont. Ill. N. Bk. & Tr., Chi.; 1st N., St. P.; Northw. N. Bk. & Tr., Minpls.
Roberts.....300 9 St. Croix B12	State Bank of Roberts Jun'35Stmt 79-668 @*03	A. M. Ford	C. H. Stouffer	H. T. Jensen	A. O. Garlid	10		4	73		87	34	21	5	25		2 1st N., St. Paul; Marine N. Ex., Mil.
Rockland.....190 9 LaCrosse F16	Monroe County Bank @*33																
Rosendale.....305 7 Fond du Lac M17	Rosendale State Bank Jun'35Stmt 79-669 d@*03	L. A. Salisbury, Ch. of Bd. and Pres.	H. A. Bluemke	R. A. Koehntop, Cash. and Sec.	E. J. Zickert	25		1	175		226	34	1	40	128		23 Cont. Ill. N. Bk. & Tr. Co., Chi.; 1st Fond du Lac N., Fond du Lac; Marshall & Isley, Mil.
Rosholt.....515 7 Portage K13	State Bank of Rosholt Jun'35Stmt 79-670 d@*04	Jens Rosholt	Norman Rosholt	Carl Rosholt	Lester Peterson Vernon L. Rosholt	40	20	1	381		482	46	61	4	349		22 Cont. Ill. N. Bk. & Tr., Chi.; Marine N. Ex., and 1st Wis. N., Mil.
Rudolph.....115 7 Wood J14	Farmers & Merchants Bank Jun'35Stmt 79-966 @*17	John Joosten	Frank Miller	Louis Joosten		15	5	4	137		161	34	15	5	101		6 1st Wis. N., Mil.
St. Cloud.....365 7 Fond du Lac O16	State Bank of St. Cloud Jun'35Stmt 79-685 d@*17	L. B. Kohlmann	L. C. Martin	A. A. Schmitz	Al. W. Hau	20		2	149		196	19	25	41	88		23 Marshall & Isley and 1st Wis. N., Mil.; N. Ex., Fond du Lac.
St. Croix Falls.....952 9 Polk B10	First National Bank Jun'35Stmt 79-1005 @*19	H. R. Cobb	Ben Clayton	J. M. Fast	Eva Pray C. C. Peterson	25	5	4	349		383	149	58	34	134		8 1st N. Bk. & Tr. and Northw. N. Bk. & Tr., Minpls.; 1st Wis. N., Mil.
St. Nazians.....485 7 Manitowoc O16	St. Nazians State Bank Jun'35Stmt 79-487 @*09	Nic Filz	Carl Fessler	Theresa Filz		35	5		508		548	75	39	34	381		19 1st Wis. N., Mil.
Sand Creek.....160 9 Dunn C12	Bank of Sand Creek d@*18 Jun'35Stmt 79-979	Wm. Larson, Ch. of Bd. and Pres.	C. P. Hansen	C. J. Wick F. C. Van Valkenburg, Sec. Albina Sauer, Mgr.		25	2	2	116		145	36	8	41	49		11 Cont. Ill. N. Bk. & Tr., Chi.; 1st N. Bk. & Tr., Minpls.
Saronia.....150 9 Washburn D9	Shell Lake State Bank..\$34																
Sauk City.....1137 7 Sauk J19	Farmers & Citizens Bk. Jun'35Stmt 79-805 d@*13	A. E. Marquardt	O. C. Homberger	Geo. E. Marzolf		30	4	9	815		888	372	326	9	152		29 1st Wis. N., Mil.; 1st N., Madison.
Sawyer.....1200 7 Door Q12	Bank of Sturgeon Bay 79-430 d@*02			B. J. Keith, Mgr.													
Scandinavia.....350 7 Waupaca L14	Commercial State Bank Jun'35Stmt 79-1082 d@*29	Harry E. Brooks	F. J. Anderson	J. L. Nelson		25	5		160		205	33	52	54	58		8 1st N., Chi. and Stevens Pt.; 1st Wis. N., Mil.
Seneca.....300 7 Crawford F19	Farmers & Merch. State Bank Jun'35Stmt 79-674 d@*07	T. P. Garvey	Knute Olson	C. Paulson		35		2	88		125	23	23	5	64		10 Cont. Ill. N. Bk. & Tr., Chi.; 1st Wis. N., Mil.
Seymour.....1201 7 Outagamie N14	<b>FIRST NATIONAL BANK</b> Jun'35Stmt 79-346 d@*03	ALBERT BRUGGER, "Strongest Bank in Seymour," Collections and Requests for Credit Reports by FEE IN ADVANCE. Plain sight	CHAS. FREUND	EDMUND WIESE	LENORA BAKER	60	10	17	1,225	\$ 30	1,372	238	182	597	350		5 Cont. Ill. N. Bk. & Tr., Chi.; Marine N. Ex. and Marshall & Isley, Mil.
		Chas. R. Prosser	H. P. Muehl	T. A. Nickodem		60	43	34	683	1	871	157	58	463	176		17 N. City, N. Y.; 1st N., Chi.; 1st Wis. N., Mil.
Sharon.....733 7 Walworth M22	Sharon State Bank. d@*74 Jun'35Stmt 79-675	George C. Mansfield	Charles W. Searl	A. C. Pond		25	18	1	510		554	149	68	145	158		34 Chase N., N. Y.; 1st N. and Drov. N., Chi.; 1st Wis. N., Mil.
Shawano.....4188 7 Shawano M13	Citizens State Bank d@*10 Jun'35Stmt 79-251	J. B. Gordon	P. J. Winter	M. F. Brener	Alfred Moede	65	2	15	888		1,015	195	109	469	219		23 Cont. Ill. N. Bk. & Tr., Chi.; 1st Wis. N. and Marshall & Isley, Mil.
	Shawano National Bank Jun'35Stmt 79-1088 d@*34	Curtis Black, Ch. of Bd. and Pres.	R. C. Cantwell	Herbert J. Rose	C. F. Wilke	50	15	2	589		681	283	77	199	100		22 Live Stk. N., Chi.; 1st Wis. N., Mil.



Table with columns: TOWN AND COUNTY, Bank Name, President, Vice-President, Cashier, Ass't Cashier, LIABILITIES (Capital, Surplus, Und. Prof. and Reserves, Deposits, Other Liabilities, Totals), RESOURCES (Cash, Ex. & Due from Bks, U.S. Gov. Securities, Other Securities, Loans & Discounts, Other Resources), and PRINCIPAL CORRESPONDENTS.

FIRST WISCONSIN NATIONAL BANK, MILWAUKEE — Complete Banking Service



Number under Name of Bank is the Transit Number given to each bank in U. S. exclusively by The Rand-McNally Bankers' Directory, under the authority of The American Bankers Ass'n.

WISCONSIN—Continued

Non-Bank Towns with Nearest Banking Point (Indexed Access.), Lawyers, Laws (indexed) in back of this volume. For Interest Rates, Holidays, etc., see Laws.

TOWN AND COUNTY.	Mem. A. B. A. New State Priv. Mem. State B. Ass'n. [Estab. Fed. Res. Depts: T-Trust B-Bond d-Safe Deposit © Savings	PRESIDENT.	VICE-PRESIDENT.	CASHIER.	ASS'T CASHIER.	LIABILITIES. (In Thousands of Dollars)					RESOURCES.					PRINCIPAL CORRESPONDENTS.
						Capital	Surplus	Und. Prof. and or Reserves	Deposits	Other Liabilities	Totals	Cash, Ex. & Due from Bks	U.S. Gov. Securities	Other Securities	Loans & Discounts	
Somerset 480 9 St. Croix All	Bank of Somerset @ \$10 Jun '35 Stmt 79-679	H. J. LaGrandeur Lawrence Parnell. Ch. of Bd.	Alex Parnell	Alice LaGrandeur	Ella Cloutier Muriel W. Parnell	\$ 15 (15 Cap.N	\$ 1 otes)	\$ 96		\$ 127	\$ 30	\$ 14	\$ 17	\$ 66	1st N. Bk. & Tr. Co., Minpls.; 1st N. St. Paul; 1st Wis. N., Mil.	
So. Germantown.	(See Germantown)															
So. Milwaukee 10,706	HOME STATE BANK 79-918 d @ \$16 Jun '35 Stmt	Joseph Saxler. Act. Ch. and Pres.	A. J. Ricker H. Z. Logan, Tr. Off.	C. F. Logan. Cash. and Sec. of Bd.	L. M. Saksefski	100	26	\$ 10	960	1,096	849		4	215	28 Chase N., N. Y.; 1st N., Chi.; Marshall & Ilsley and Marine N. Ex., Mil.	
7 Milwaukee P21	South Milwaukee Bank Jun '35 Stmt 79-681 d @ \$93	Wm. Grobschmidt.	Geo. H. Krueck	W. H. Lyon		85 Deb. 85	17	2	987	1,176	276	228	191	431	50 Cent. Han. Bk. & Tr., N. Y.; Cont. Ill. N. Bk. & Tr., Chi.; 1st Wis. N., Mil.	
So. Wayne 316 7 Lafayette I 22	Bank of South Wayne, d @ \$03 Jun '35 Stmt 79-682	F. E. Tree	Ethel Olson	B. M. Jones		30	4	5	280	319	129	36	62	92	1st N. and Drov. N., Chi.; 1st Wis. N., Mil.; 1st N., Monroe.	
Sparta 4949 7 Monroe G16	Bank of Sparta d @ \$58 Jun '35 Stmt 79-211	A. W. Barney	Louis T. Hill. T. D. Barney	A. N. Wall		70	25	7	920	1,022	444	14	227	320	17 N. Y. Tr. Co., N. Y.; 1st N., Chi.; 1st Wis. N., Mil.	
" "	Farmers National Bank Jun '35 Stmt 79-213 @ \$07	T. C. Longwell	H. J. Masters H. M. Newton	W. W. Hinton	W. S. Hanson	25 Pf. 25	38 (Incl. Und. Prof.)	3	511	602	78	85	351	63	25 1st Wis. N., Mil.	
" "	Monroe County Bank d @ \$93 Jun '35 Stmt 79-212	W. R. Crosby	J. E. Leverich Geo. J. Weiner	R. G. Lahm L. Erickson, A. C.	R. C. Kemp M. C. Balliett	55 50 Deb. A	3 (With Surp)		682	790	210	98	131	328	23 Chase N., N. Y.; Cont. Ill. N. Bk. & Tr., Chi.; 1st Wis. N., Mil.	
Spencer 456 7 Marathon I 13	Spencer State Bank, d @ \$108 Jun '35 Stmt 79-683	Jonas Ayer	Chas. Haslow	A. L. Boock	A. J. McIlhattan	25 Pf. 10		5	195	235	69	38		115	13 City N. Bk. & Tr., Chi.; 1st Wis. N., Mil.	
Spooner 2426 9 Washburn D8	Bank of Spooner, d @ \$1900 Jun '35 Stmt 79-329	C. L. Appleman	G. L. Petry	A. E. Wittek		10 (20 Cap. N	10 otes)	8	375	423	71	39	176	112	25 Cont. Ill. N. Bk. & Tr., Chi.; 1st Wis. N., Mil.	
Spring Green 779 7 Sank I 19	Farmers State Bank, d @ \$14 Jun '35 Stmt 79-821	B. D. Sherwood	J. C. Evans	H. L. Gray	N. Schoenmann	25 Deb. 30		2	254	311	67	11	45	181	7 1st N., Chi.; Marshall & Ilsley and 1st Wis. N., Mil.	
" "	State Bank of Spring Green Jun '35 Stmt 79-684 d @ \$1900	F. R. Hyland	Joseph Lins	T. W. King Isabel Hood, Sec.	Erna Besitzky	25 Deb. 30		11	234	300	56		56	176	12 Cont. Ill. N. Bk. & Tr., Chi.; 1st Wis. N., Mil.	
Spring Valley 896 9 Pierce B 12	Bank of Spring Valley Jun '35 Stmt 79-361 d @ \$106	Otto Sieberns	Ferdinand Kamke	J. H. Graslie	Minnard Olsen H. M. Waller	50 (75 Cap. Notes)		6	334	465	72	46	188	157	2 Cont. Ill. N. Bk. & Tr., Chi.; Marine N. Ex., Mil.; 1st N. Bk. & Tr., Minpls.	
Stanley 1988 9 Chippewa G12	Farmers & Merch. State Bk. Jun '35 Stmt 79-259 d @ \$103	W. M. Miller, Ch. of Bd. and Pres.	Ely Provost	S. P. Lien		25	12	3	325	365	67	64	125	99	10 Cont. Ill. N. Bk. & Tr., Chi.; 1st Wis. N., Mil.; 1st N. Bk. & Tr., Minpls.	
Star Prairie 250 9 St. Croix All	Bank of New Richmond @ \$33			C. D. Hexam, Mgr.						(Receiv Rich mond,	and Dis bursin g Stati on of	Bank of Ne w Rich mond,	New		1st Wis. N., Mil.	
Stetsonville 250 9 Taylor H 11	Farmers State Bank d @ \$13 Jun '35 Stmt 79-816	Frank Storch	Fred Amacher	A. J. Greiner	W. F. Poeschner	20	3	3	183	209		11	65	100	33 Drov. N., Chi.; 1st Wis. N., Mil.	
Stevens Point 7 7 Portage K14 13, 623	CITIZENS STATE BANK Citizens National Bank Jun '35 Stmt 79-136 d @ \$93	E. A. Oberweiser	A. C. Kington	C. W. Nason	A. C. Larson	100	50	16	1,529	1,695	341	217	723	328	86 Chase N., N. Y.; 1st Wis. N., Mil.	
" "	First National Bank d @ \$83 Jun '35 Stmt 79-135	J. W. Dunegan	H. G. Hotchkiss H. H. Pagel	J. V. Berens	L. C. Larsen	80 Pf. 120	50	48	2,480	2,853	543	262	1,308	713	27 Cent. Han. Bk. & Tr., N. Y.; 1st N., Chi.; 1st Wis. N., Mil.	
Stockbridge 377 7 Calumet O16	State Bk. of Stockbridge Jun '35 Stmt 79-688 @ \$05	A. H. Flatley	Nicholas Franzen	Winifred Flatley	John Moehn	12 (15 Cap. Notes)	6	11	194	238	71	36	52	70	9 Cont. Ill. N. Bk. & Tr., Chi.; Marshall & Ilsley, Mil.	
Stoddard 316 7 Vernon F17	Farmers & Merch. State Bank Jun '35 Stmt 79-787 @ \$11	John McDonald	C. J. McClellan	J. A. Wall		15 (10 Cap. Notes)		5	140	170	24	11	86	49	City N. Bk. & Tr., Chi.; 1st Wis. N., Mil.; Bata- vian N., La Crosse.	



TOWN AND COUNTY. County Seats, Fig. under town is Fed. Res. Dist.	Mem. A. B. A. * Mem. State B. Ass'n. † Fed. Res. Depts: T-Trust B-Bond d-Safe Deposit © Savings	PRESIDENT.	VICE-PRESIDENT.	CASHIER.	ASS'T CASHIER.	LIABILITIES. (In Thousands of Dollars)					RESOURCES.				PRINCIPAL CORRESPONDENTS.		
						Capital	Surplus	Und. Prof. and or Reserves	Deposits	Other Liabilities	Totals	Cash, Ex. & Due from Bks	U.S. Gov. Securities	Other Securities		Loans & Discounts	Other Resources
Stoughton 1497 7 Dane L20	First National Bank @ 79 Jun'35Stmt 79-195	John Holtan	J. F. Melaas	N. A. Nyhagen	E. J. Everson Martin Evenson	\$ 50	\$ 86	(With Surp)	\$ 1,118	\$ 50	\$ 1,304	\$ 335	\$ 320	\$ 240	\$ 368	\$ 41	N. City, N. Y.; Cont. Ill. N. Bk. & Tr., Chi.; Marine N. Ex., Mil.
" " "	Stoughton State Bank @ 77 Jun'35Stmt 79-194	Giles Dow	E. S. Anderson	Robe Dow, Jr.	F. B. Hoverson	25 Deb.60	50	\$ 8	418	-----	561	65	20	356	95	25 Chem. Bk. & Tr., N. Y.; 1st N., Chi.; 1st Wis. N., Mil.	
Stratford 960 7 Marathon I13	Stratford State Bank @ 78 Jun'35Stmt 79-689 d 10 1 7-10 1	M. Mortenson	Theo. W. Hoffmann	Theo. W. Hoffmann	E. C. Brunner	50 (30 Cap.)	-----	6 Notes	335	7	428	69	87	147	94	31 Drov. N., Chi.; 1st Wis. N. and Marshall & Isley, Mil.	
Strum 357 9 Trempealeau E14	Bank of Osseo @ 33	-----	-----	M. P. Skogstad, Mgr.	-----	-----	-----	-----	-----	-----	(Receiving and Disbursing Station of Bank of Osseo, Osseo, Wis.)				-----	Am. N. Bk. & Tr. Co., Eau Claire.	
Sturgeon Bay 4983 7 Door Q12	Bank of Sturgeon Bay @ 39 Jun'35Stmt 79-210 d 8 3 7-10 1	Henry Fetzer	J. H. Stewart	J. C. Weitermann	B. J. Keith	100	-----	28	1,706	-----	1,834	357	262	384	779	52 City N. Bk. & Tr., Chi.; 1st Wis. N., Mil.; Kellogg-Citiz. N., Green Bay.	
Sullivan 823 7 Jefferson M20	Farmers State Bank @ 06 Jun'35Stmt 79-691 d 8 4 7-10 1	Albert J. Vinz	Gordon Pethick	P. F. Smith	M. L. Hanf	15 (12 Cap.)	5	2 Notes	234	-----	268	72	30	83	67	16 Cont. Ill. N. Bk. & Tr., Chi.; 1st Wis. N., Mil.	
Sun Prairie 1337 7 Dane K19	Bank of Sun Prairie d 10 3 Jun'35Stmt 79-344	Geo. T. Mitchell	F. W. Chase	A. A. Weinand	H. R. Twiton	30 Deb.40	16	-----	334	-----	420	92	73	116	84	55 Cont. Ill. N. Bk. & Tr. Co., Chi.; 1st Wis. N. and Marshall & Isley, Mil.	
Superior 36,113 9 Douglas C4	<b>AMERICAN EXCHANGE BANK</b> Jun'35Stmt 79-3 d 10 3 7-10 1	GEO. F. HAWLEY -- CLARENCE GRACE -- W. J. BEMRICK -- H. E. SPROWLS -- W. F. HILL				100 Deb.30	-----	2	394	-----	526	112	21	97	242	54 Chase N., N. Y.; 1st N., Chi.; 1st & Am. N., Duluth; 1st N., St. P.	
" " "	Community Savings Bank @ 19 Jun'35Stmt 79-9 d 8 4 7-10 1	O. E. Kinney	J. F. Bingham	R. V. Tierney	-----	50	2	1	373	-----	426	107	76	91	136	16 City N. Bk. & Tr., Chi.; Midland N. Bk. & Tr., Minpls.; Northern N., Duluth.	
" " "	*First National Bank @ 87 Jun'35Stmt 79-1 d 10 3 7-10 1	J. L. Banks Wm. B. Banks, Ch. of Bd.	-----	J. M. Kennedy	R. L. Banks A. E. Erickson	200	100	98	2,019	-----	2,417	1,434	851	18	50	64 Chase N., N. Y.; Cont. Ill. N. Bk. & Tr., Chi.; 1st N., St. P.	
" " "	*NATIONAL BANK OF COMMERCE @ 88 Jun'35Stmt 79-2 d 10 3 7-10 1	CHAS. A. CHASE 15 CENTS SEN PRESENTATION, AND 25 CEN INSURES PR	E. L. CASS T TO US WITH E OMPT, PERSON	J. M. CRAWFORD ACH SIGHT DRA TS FOR EACH C AL ATTENTION.	R. J. OYAAS FT FOR REDIT REPORT	150	60	3	2,517	-----	2,730	802	1,323	344	210	51 N. City, N. Y.; Cont. Ill. N. Bk. & Tr., Chi.; Northw. N. Bk. & Tr., Minpls.; 1st Wis. N., Mil.; 1st & Am. N., Duluth.	
" " "	+ Superior State Bank @ 97 Jun'35Stmt 79-5 d 10 3 7-10 1	J. R. Colbeck B. M. Peyton, Ch. Exec. Com.	A. S. Craik	O. A. Gray	F. I. Dunning	30	8	2	658	-----	698	190	396	39	68	5 N. Y. Tr., N. Y.; Cont. Ill. N. Bk. & Tr., Chi.; 1st N., St. P.; Minn. N., Duluth.	
" " "	*Union National Bank @ 34 Jun'35Stmt 79-4 d 10 3 7-10 1	Joel S. Gates	E. G. Johnson	F. J. Jeppesen, V. P. and Cash.	A. E. Forstrom	80 Pf. 120	40	8	1,090	55	1,393	523	226	352	272	20 Chase N., N. Y.; Cont. Ill. N. Bk. & Tr. Co., Chi.; Marshall & Isley, Mil.; 1st N. Bk. & Tr. and Northw. N. Bk. & Tr., Minpls.; 1st N., St. P.	
" " "	Wisconsin State Bank @ 11 Jun'35Stmt 79-6 d 10 3 7-10 1	J. A. Campbell	O. S. Selden	F. S. Campbell	W. A. Furst	35 Deb.20	9	7	417	-----	488	131	11	100	233	13 Mnfrs. Tr., N. Y.; Un. N., Superior; Northw. N. Bk. & Tr., Minpls.	
" " "	Workers' Mutual Savings Bk. @ 17 Jun'35Stmt 79-10	Chas. Kary, Ch. of Bd. and Pres.	Ivari Wiita Frank Levanpaa	I. Kauppinen	-----	35 Deb.20	12	1	84	-----	117	11	33	-----	66	7 1st N., Superior.	
" " "	Superior Clearing House. (Members indicated by a * A)	Wm. B. Banks filiated Banks by a	Charles A. Chase	-----	J. L. Banks, Sec.	(See pages 61-63 of Dep osits by Cities, States, etc.)	-----	-----	-----	-----	Nation al, Stat e and Private Banks, Total	-----	-----	-----	-----	-----	

FIRST WISCONSIN NATIONAL BANK, MILWAUKEE — Complete Banking Service



Number under Name of Bank is the Transit Number given to each bank in U. S. exclusively by The Rand-McNally Bankers' Directory, under the authority of The American Bankers Ass'n.

WISCONSIN—Continued

Non-Bank Towns with Nearest Banking Point (Indexed Acces.), Lawyers, Laws (Indexed) in back of this volume For Interest Rates, Holidays, etc., see Laws.

TOWN AND COUNTY. County S-ats. Fig. under Town is Fed. Res. Dist.	Mem. A. B. A. New State Priv Mem. State B. Ass'n. (Estab. Fed. Res. Depts. Trust B-Bond d-Safe Deposit @ Savings	PRESIDENT.	VICE-PRESIDENT.	CASHIER.	Ass'T CASHIER.	LIABILITIES. (In Thousands of Dollars)					RESOURCES.					PRINCIPAL CORRESPONDENTS.	
						Capital	Surplus	Und.Prof. and or Reserves	Deposits	Other Li- abilities	Totals	Cash, Ex. & Due from Bks	U.S. Gov. Securi- ties	Other Securi- ties	Loans & Dis- counts		Other Re- sources
<b>Surging</b> .....421 7 Oconto N 12	Surging State Bank d@: \$'09 Jun'35Stmt 79-692	M. L. Brock	R. F. Zaehle	J. P. Smith	H. F. Bartz M. G. Dieck	\$ 35 Deb. 10	\$ 10	\$ 13	\$ 397		\$ - 465	\$ 108	\$ 20	\$ 86	\$ 241	\$ 10	Drov. N., Chi.; 1st Wis. N. and Marine N. Ex., Mil.
<b>Sussex</b> .....496 7 Waukesha O20	Sussex State Bank d@: \$'11 Jun'35Stmt 79-747	W. H. Edwards	R. W. Malsch	J. W. Cannon	P. L. Dearborn Eleanore C. Motz	30 Deb. 30	7	7	234		308	46	21	121	109	11 Marine N. Ex., Mil.; Wau- kesha N., Waukesha.	
<b>Theresa</b> .....427 7 Dodge N13	Theresa State Bank d@: \$'05 Jun'35Stmt 79-694	Gustav Ruecker	Wm. F. Koch	F. A. Bandlow	C. H. Bodden	25	5	9	326		365	75	15	176	87	12 Cont. Ill. N. Bk. & Tr., Chi.; 1st Wis. N., Mil.	
<b>Thiensville</b> .....500 7 Ozaukee P19	Thiensville State Bank Jun'35Stmt 79-695 d@: \$'10	John F. Nieman	E. W. Wiese	Clara L. Plautz	Viola S. Gruenewald	50	15	46	651		762	112	67	291	228	64 Chem. Bk. & Tr. N. Y.; Cont. Ill. N. Bk. & Tr., Chi.; 1st Wis. N., Mil.	
<b>Thorp</b> .....392 7 Clark G12	Peoples Exchange Bank Jun'35Stmt 79-696 @: \$'31	Geo. Zillmann	W. H. Krause	R. G. Lawrence	Wm. J. Klouda A. S. Kenney	50 (50 Cap.)		3	475	\$ 11	589	84	49	171	219	66 Drov. N., Chi.; 1st Wis. N., Mil.; Un. N., Eau Claire.	
<b>Three Lakes</b> .....975 9 Oneida L8	Peoples State Bank d@: \$'23 Jun'35Stmt 79-781	F. H. Dobbs	W. L. Murray	H. M. Oikowski		15 Pf. 10	5	1	50		81	12	2	16	46	5 1st Wis. N., Mil.	
<b>Tigerton</b> .....331 7 Shawano L13	First National Bank in Tiger- ton 79-697 d@: \$'34 Jun'35Stmt	L. C. Buchsieb	A. R. Radtke	M. J. Brunner	R. B. Way	50	10	4	117		181	35	31	52	62	1 Northern Tr., Chi.; 1st Wis. N., Mil.	
<b>Tisch Mills</b> .....83 7 Manitowoc P14	Two Rivers Savings Bank d@: \$'17			Robert Stangel, In Charge		(Receiv ing a nd Dis bursin g Stati on of					Two R ivers S avings Bank,	Two				Live Stk. N., Chi.; 1st Wis. N., Mil.; 1st N., Manitowoc.	
<b>Tomah</b> .....3354 7 Monroe G16	Bank of Tomah d@: \$'94 Jun'35Stmt 79-227	L. W. Drew	C. B. Drowatzky	F. H. Drew		40	8	73	924		1,045	343	211	190	271	30 Cont. Ill. N. Bk. & Tr., Chi.; 1st Wis. N., Mil.; Northw. N. Bk. & Tr., Minpls.	
" " "	Farmers & Merchants Bank Jun'35Stmt 79-744 d@: \$'11	John Reinehr	Rudolph Andres	R. G. Tiegs		40 (35 Deb. "	10	10	602		697	170	62	227	206	32 1st N., Chi.; 1st Wis. N., Mil.	
<b>Tomahawk</b> .....2919 9 Lincoln J10	Bradley Bank d@: \$'03 Jun'35Stmt 79-253	S. B. Bugge	E. M. MacDonald W. I. Macfarlane	J. L. Extrom	J. L. Smith	60 (30 Cap.)	14	6	569		679	112	116	331	82	38 Cont. Ill. N. Bk. & Tr., Chi.; Marshall & Ilsley and 1st Wis. N., Mil.; 1st N. Bk. & Tr., Minpls.	
<b>Trempealeau</b> .....541 9 Trempealeau E16	Citizens State Bank d@: \$'12 Jun'35Stmt 79-790	W. Nicholls	H. E. Clark	J. J. Robinson		10 (6 Cap.)		1	135		152	21	16	47	57	11 Merch., Winona; 1st Wis. N., Mil.; 1st N. Bk. & Tr. Co., Minpls.	
<b>Turtle Lake</b> .....598 9 Barron C10	Bank of Turtle Lake Jun'35Stmt 79-698 @: \$1900	L. T. Richardson	J. H. Bunker	F. G. McKenzie	W. E. Nuesse	16 (20 Cap.)		4	220	1	261	74	17		130	40 1st Wis. N., Mil.; 1st N. Bk. & Tr., Minpls.; 1st N., St. Paul.	
<b>Two Rivers</b> .....10,083 7 Manitowoc Q15	<b>BANK OF TWO RIVERS</b> Jun'35Stmt 79-192 d@: \$'91	J. E. Hamilton	W. R. Kahlenberg H. C. Wilke	H. C. Wilke	H. R. Schwake R. C. Bieser	200 (80 Cap.)		74	1,391		1,745	265	357	404	638	81 N. City, N. Y.; Cont. Ill. N. Bk. & Tr., Chi.; 1st Wis. N., Mil.	
" " "	Two Rivers Savings Bank Jun'35Stmt 79-193 d@: \$'02	John J. Tadych	Randolph Stehn	E. A. Koutnik	Frank Schroeder	130 Deb. 60		7	673		870	149	129	135	376	81 1st N., Chi.; 1st Wis. N., Mil.	
<b>Union Grove</b> .....755 7 Racine P21	State Bank of Union Grove Jun'35Stmt 79-700 d@: \$'02	O. P. Graham		W. E. Stone	E. I. Schwartz	50	15	4	560		629	95	99	201	193	41 1st N., Chi.; 1st N. Bk. & Tr., Racine; 1st Wis. N., Mil.	
<b>Unity</b> .....319 7 Marathon I12	Colby State Bank \$'09				M. J. Tennis	(Receiv ing a nd Dis tributi ng Sta tion of					Colby State Bank,	Colby.)				1st Wis. N., Mil.	
<b>Valders</b> .....504 7 Manitowoc P16	Valders State Bank d@: \$'11 Jun'35Stmt 79-702	W. F. Christel, Ch. of Bd. and Pres.	O. G. Berge	F. R. Evenson O. I. Berge, Sec.	O. G. Berge	25		7	220		252	57	96	14	82	3 1st Wis. N., Mil.; Manito- woc N., Manitowoc.	
<b>Verona</b> .....455 7 Dane K20	Bank of Verona @: \$'04 Jun'35Stmt 79-703	J. L. Miller	Wm. L. Davidson	A. D. Miller	C. H. Stampf	40 Deb. 30		3	179		252	30	30	43	143	6 1st N., Chi.; 1st Wis. N., Mil.	
<b>Vesper</b> .....250 7 Wood I14	Vesper-Arpin State Bank Jun'35Stmt 79-704 d@: \$'11	G. H. Horn	Otto Zieher	G. C. Ritchie		25		2	88		115	36	5	2	60	12 Wood Co. N., Wis. Rap.; 1st Wis. N., Mil.	
<b>Viola</b> .....699 7 Richland G18	Farmers State Bank d@: \$'14 Jun'35Stmt 79-857	Eugene Reed	E. D. Hill	A. B. Schroeder	O. E. Sanford C. L. Simmons	45 Pf. 20		5	192		262	43	60	71	63	25 Drov. N., Chi.; 1st Wis. N., Mil.	
<b>Viroqua</b> .....2792 7 Vernon F18	First National Bank in Viroqua d@: \$'34 Jun'35Stmt 79-283	C. F. Dahl, Ch. of Bd. and Pres.	L. C. Boyle V. R. Schaefer, A. to Pres.	H. E. Packard	A. T. Fortun Vida Schaefer, Pro. Cash.	25 Pf. 25	10	4	838		902	179	487	123	77	36 1st Wis. N., Mil.	



TOWN AND COUNTY. County Seats. Fig. under town is Fed. Res. Dist.	Mem. A. B. A. * New State Priv. Mem. State B. Ass'n. [Estab. Fed. Res. Depts.: T-Trust B-Bond d-Safe Deposit S-Savings	PRESIDENT.	VICE-PRESIDENT.	CASHIER.	Ass'T CASHIER.	LIABILITIES. (In Thousands of Dollars)						RESOURCES.					PRINCIPAL CORRESPONDENTS.
						Capital	Surplus	Und.Prof. and or Reserves	Deposits	Other Li- abilities	Totals	Cash, Ex. & Due from Bks	U.S. Gov. Secur- ities	Other Secur- ities	Loans & Dis- counts	Other Re- sources	
Wabeno 1800 9 Forest M10	State Bank of Wabeno Jun'35Stmt 79-706 d@:13'07	A. E. Lawrence	James W. Squire	V. H. John	Theodore L. Huettl	\$ 25 Pf. 20		\$ 2	\$ 146		\$ 193	\$ 35	\$ 21	\$ 46	\$ 77	\$ 14	Cont. Ill. N. Bk. & Tr., Chi.; 1st Wis. N., Mil.
Waldo 315 7 Sheboygan P17	Waldo State Bank d@:13'18 Jun'35Stmt 79-802	W. J. Leverenz, Ch. of Bd. and Pres.	Carl Manneck	O. W. Cross	C. T. Harrison	10	\$ 10	6	228		254	47	24	78	95	10	Marshall & Ilsley, Mil.; Secur. N., Sheboygan.
Wales 132 7 Waukesha N20	State Bank of Genesee Depot d@:13'33				W. G. Plass	(Receiv Genes	ing a se Dep	nd Dis ot, Wi	bursin g Stati	on of S	tate Ba nk of	Genes ee Depo	t,-----				Marshall & Ilsley, Mil.
Walworth 920 7 Walworth N22	Walworth State Bank Jun'35Stmt 79-707 d@:13'03	F. E. Lawson	W. D. Church	Tobias Steivang	M. M. Walters	40 (40 Cap.N otes)			250		330	70	55	120	65	20	1st N., Chi.; 1st Wis. N., Mil.
Warrens 275 7 Monroe G15	Farmers & Merchants Bank d@:13'08			H. H. Hinton, Mgr.		(Receiv ing a Toma	nd Dis h, Wis	bursin g Stati	on of F	armers & Mer	chants Bank,						Cont. Ill. N. Bk. & Tr. Co., Chi.; 1st Wis. N., Mil.
Washburn 2238 9 Bayfield P4	First National Bank Jun'35Stmt 79-1059 d@:13'24	N. P. Swanson	W. A. Gustafson	M. F. Jacobs	E. E. Pearson	25 Pf. 20	15		493		553	86		272 (Incl. U.S. Secur)	177	18	N. City, N. Y.; Cont. Ill. N. Bk. & Tr., Chi.; Am. N., St. P.
Waterford 739 7 Racine O21	Noll's Bank d@:13'07 Jun'35Stmt 79-416	Bessie Noll	Oswald Noll	H. F. Cole	M. W. Rebstock	50 Deb. 75	15	7	521		668	107	44	353	148	16	1st N., Chi.; 1st Wis. N., Mil.
Waterloo 1272 7 Jefferson M20	State Bank of Waterloo Jun'35Stmt 79-415 d@:13'08	Wm. Sanders	L. J. Quinn	Josephine Sanders	A. M. Noll J. C. Sanders	25	10	11	290		336	75	90	110	45	16	Cont. Ill. N. Bk. & Tr., Chi.; Marshall & Ilsley and 1st Wis. N., Mil.
Watertown 10,613 7 Jefferson M19	Farmers & Merch. State Bank d@:13'97 Jun'35Stmt	E. H. Fischer, Ch. of Bd. and Pres.	L. G. Shepard	O. M. Boock, Cash. and Sec.		50 (50 Cap. Notes)		8	639		747	140	100	199	290	18	Cont. Ill. N. Bk. & Tr., Chi.; 1st Wis. N., Mil.; 1st N., Madison
" " " " " "	* Bank of Watertown Jun'35Stmt 79-126 d@:13'54	H. Mulberger	J. F. Prentiss	L. J. Lange	H. L. Schumann, Tr. Off.	200	100	46	1,811		2,157	406	354	1,019	356	22	Cent. Han. Bk. & Tr., N. Y.; Cont. Ill. N. Bk. & Tr. and Harris Tr. & Sav. Chi.; 1st Wis. N. and Marine N. Ex. Bk., Mil.
" " " " " "	*FARMERS & CITIZENS BANK d@:13'12 Jun'35Stmt	H. Wertheimer	A. D. Platz	A. D. Platz	R. J. Hoge	50 (50 Cap. Notes)		12	574		686	84	90	360	144	8	N. City, N. Y.; Cont. Ill. N. Bk. & Tr., Chi.; 1st Wis. N., Mil.
" " " " " "	*Merchants National Bank Jun'35Stmt 79-128 d@:13'02	Max Rohr	Ferd. Schmutzler	J. W. Sproesser	Theo. Heitz	200	100	14	1,230		1,544	283	188	678	344	51	Chase N. N. Y.; Cont. Ill. N. Bk. & Tr., Chi.; 1st Wis. N. Mil.
" " " " " "	*THE WISCONSIN NATIONAL BANK IN WATERTOWN Jun'35Stmt 79-127 d@:13'34	A. F. Solliday	Ehler Brinkman	W. C. Illick	F. J. Kaercher	75 Pf. A 25	20	22	660	\$ 3	805	197	144	304	103	57	1st N. and Cont. Ill. N. Bk. & Tr., Chi.; 1st Wis. N., Mil.
" " " " " "	Watertown Clearing House. (Members indicated by a *)	Henry Mulberger	Max Rohr	A. D. Platz, Tr.	W. C. Illick, Sec.	(See pa Depo	61-63 f sits by	62-63 f or Num ber of		etc.)	Nation al, Stat e and	Private Banks,	Total				
Waukesha 17,176 7 Waukesha N20	WAUKESHA NATIONAL BANK Jun'35Stmt 79-131 d@:13'55	E. R. ESTBERG, Pres. and Tr. Off.	W R FRAME, V. P. and Tr. Off. H. J. FRAME R. A. TASSELL Louis Zeller	C. H. JACOB	E. M. JUNEMANN, A. C. and Tr. Off. J. D. HATHWAY	300 Pf. 300	50	131	7,176		7,957	2,180	2,524	987	1,877	389	1st N., N. Y. and Chi.; 1st Wis. N., Mil.
Waumandee 75 9 Buffalo E14	Waumandee State Bank Jun'35Stmt 79-834 d@:13'14	Frank Reuter		John Erickson	F. A. Pattridge	15	6	3	162		186	19	12	64	84	7	1st Wis. N., Mil.; Merch., Winona, Minn.
Waukegan 640 7 Dane K19	Farmers State Bank d@:13'12 Jun'35Stmt 79-764	G. Schunk, Ch. of Bd. and Pres.	Henry Bernards	F. G. Schunk	Mary Schunk	15 (15 Cap. Notes)	5	9	246		290	65	73	68	79	5	1st N., Chi. and Madison; 1st Wis. N., Mil.
" " " " " "	Waukegan State Bank Jun'35Stmt 79-710 d@:13'02	C. J. Schmidt, Ch.	J. H. Koltes	A. P. Kenney	W. Corcoran H. L. Spahn	25 Deb. 25	1		249		300	35	35	6	198	26	Live Stk. N., Chi.; Ma- rine N. Ex., Mil.; 1st N., Madison
Waupaca 3131 7 Waupaca L14	FARMERS STATE BANK Jun'35Stmt 79-257 d@:13'11	J. F. JARDINE	S. P. GODFREY	HARRY W. RAWSON	R. S. BARBER	30 Deb. 50	20	5	748		853	175	117	213	337	11	Cent. Han. Bk. & Tr., N. Y.; Cont. Ill. N. Bk. & Tr. and Harris Tr. & Sav. Chi.; 1st Wis. N. and Marshall & Ilsley, Mil.
" " " " " "	First National Bank d@:13'34 Jun'35Stmt 79-256	C. H. Benlick	E. D. Stinson	R. D. Luther	Guy Schmah	50	10	9	496		565	177	169	91	102	26	Chase N., N. Y.; 1st N., Chi.; 1st Wis. N., Mil.
Waupun 5768 7 Fond du Lac M18	NATIONAL BANK OF WAUPUN (Bank in Dodge County) Jun'35Stmt 79-230 [13'05	W. E. GRAHAM	BEN KASTEIN, V. P., Cash. & Tr. Off.	LOUIS SCHULTZ		50	50	18	1,173		1,291	307	165	448	317	54	N. City, N. Y.; 1st N., Chi.; 1st Wis. N., Mil.
" " " " " "	State Bank of Waupun (Bank in Dodge County) Jun'35Stmt 79-231 d@:13'05	H. J. Hartgerink	J. S. Morris	Fred W. Luck	Merle Ihde	50	25	28	864		967	164	238	358	156	51	Cent. Han. Bk. & Tr., N. Y.; Cont. Ill. N. Bk. & Tr., Chi.

FIRST WISCONSIN NATIONAL BANK, MILWAUKEE — Complete Banking Service



Number under Name of Bank is the Transit Number given to each bank in U. S. exclusively by The Band-McNally Bankers' Directory, under the authority of The American Bankers Ass'n.

WISCONSIN—Continued

Non-Bank Towns with Nearest Banking Point (Indexed Access.), Lawyers, Laws (Indexed) in back of this volume. For Interest Rates, Holidays, etc., see Laws.

TOWN AND COUNTY. County Seats. Fig. under town is Fed. Res. Dist.	Mem. A. B. A. New State Priv. Mem. State B. Ass'n. [Estab. Fed. Res. Depts. Trust B-Bond d-Safe Deposit @ Savings	PRESIDENT.	VICE-PRESIDENT.	CASHIER.	ASS'T CASHIER.	LIABILITIES. (In Thousands of Dollars)					RESOURCES.					PRINCIPAL CORRESPONDENTS.	
						Capital	Surplus	Und. Prof. and Reserves	Deposits	Other Liabilities	Totals	Cash, Ex. & Due from Bks	U.S. Gov. Securities	Other Securities	Loans & Discounts		Other Resources
Wausau 23,758 7 Marathon K12	Citizens State Bank Jun'35Stmt 79-92 d@T:1'07	O. C. Lemke	Fred W. Genrich John A. Kleinheinz	W. A. Koch. Cash. and Tr. Off.	R. A. Johannes. A. C. and A. Tr. Off. W. A. Pautz	\$ 100 (200)	\$ 15 Deb.)	\$ 26	\$ 1,700		\$ 2,041	\$ 239	\$ 317	\$ 926	\$ 499	\$ 60	Chem. Bk. & Tr. Co., N. Y.; 1st N., Chi.; 1st Wis. N., Mil.
" " "	<b>FIRST AMERICAN STATE BANK</b> 79-90 d@T:1'33 Jun'35Stmt	F. K. McPHERSON	BEN ALEXANDER	W. G. Whyte. V. P. and Cash.	O. J. Juers. F. J. Okoneski, Aud.	200	200	187	4,969		5,556	1,338	1,421	685	1,916	196	N. City, N. Y.; Cont. Ill. N. Bk. & Tr., and 1st N., Chi.; 1st Wis. N., Mil.; 1st N., St. P.; Northw. N. Bk. & Tr., Minpls.; Secur.-1st N., Los A.
" " "	Wisconsin Valley Tr. Co. Jun'35Stmt 79-91 d@T:1'04	A. P. Woodson H. J. Seim, V. P.	O. G. Fehlhaber M. P. McCullough F. J. Dvorak	J. S. Alexander, Tr.	G. E. Foster, Sec.	100		25	695	\$ 121	941	207	122	184	400	28	Cont. Ill. N. Bk. & Tr., Chi.; 1st Wis. N., and Marshall & Ilsley, Mil.
Wausaukee 663 7 Marinette O10	Pembine-Wausaukee Bank Jun'35Stmt 79-711 d@T:1'03	D. E. Thomas	Carl Dixon	E. B. Wheelock	L. K. Morris	45		8	170		223	34	70	82	17	20	City N. Bk. & Tr., and Drov. N., Chi.; 1st Wis. N., Mil.
Wautoma 1044 7 Waushara K16	Union State Bank Jun'35Stmt 79-810 d@T:1'13	A. G. Holt	G. D. Sargent H. W. Belter	J. L. Kossel	R. M. Anderson K. M. Jones	105 Deb. 75		8	620		808	194	34	250	317	13	Drovers N. and 1st N., Chi.; 1st Wis. N., Mil.
Wauwatosa 21,194 7 Milwaukee P20	First National Bank in Wauwatosa Jun'35Stmt 79-712 d@T:1'07	G. H. Schroeder	E. W. Kaiser	C. A. Walker, Jr.	Paul Danielsen	50 Pf. 50	20	2	1,370		1,492	532	246	107	575	32	Mnfrs. Tr. Co., N. Y.; Northern Tr., Chi.; 1st Wis. N., Mil.
" " "	First Wisconsin National Bank Jun'35Stmt 79-1019 d@T:1'20	Frank Olson	J. M. Guentner G. J. Davelaar	A. B. Kohasky	Mabel P. Rohloff	100	10	26	867		1,003	135	193	447	206	22	Chem. Bk. & Tr., N. Y.; Harris Tr. & Sav., Chi.; Marshall & Ilsley, Mil.
Wauzeka 519 7 Crawford P20	Bank of Wauzeka Jun'35Stmt 79-713 d@T:1'03	A. J. Feldmann	C. W. Onstine	H. A. Vaughan	V. L. Mohoney	20 (30)	3 Cap. Notes	5	268		326	88	33	161	37	7	1st Wis. N., Mil.
Wayside 150 7 Brown P15	Wayside State Bank Jun'35Stmt 79-754 d@T:1'11	F. W. Pingel	Wm. Saenger	A. A. Blauert	E. C. Rosenbaum	20 Deb. 10		2	189		221	34	43	66	71	7	Drov. N., Chi.; 1st Wis. N., Mil.
Webster 501 9 Burnett B8	First Bank of Grantsburg Jun'35Stmt 79-712 d@T:1'07			Bertha Wagner, Mgr.													
West Allis 34,671 7 Milwaukee O20	*Milwaukee County Bank Jun'35Stmt 79-1063 d@T:1'25	P. Rhatigan	L. M. Fidler	H. J. Driessel	H. A. Polanis	50	9	3	478		540	95	176	153	113	3	Cent. Han. Bk. & Tr., N. Y.; Cont. Ill. N. Bk. & Tr., Chi.; 1st Wis. N., Mil.
" " "	West Allis State Bank Jun'35Stmt 79-730 d@T:1'11 (*Member Milwaukee Clearin g House, Milwaukee, Wis.)	Chas. H. Hathaway	Frank L. Biber	S. H. Dooley	W. W. Williams	90 (200)		27	328		645	140	49	112	293	51	Cent. Han. Bk. & Tr., N. Y.; City N. Bk. & Tr., Chi.; 1st Wis. N., Mil.
West Bend 4760 7 Wash. N18	First National Bank Jun'35Stmt 79-957 d@T:1'17	B. C. Ziegler	Martin Walter Louis Kuehlthau	H. E. Schacht	Matt. Weiss G. C. Schmidt C. A. Collins, Tr. Off.	100	50	59	1,883		2,092	397	495	456	664	80	1st N., Chi.; 1st Wis. N., Mil.
" " "	First State Bank Jun'35Stmt 79-272 d@T:1'01	S. F. Mayer, Ch. of Bd. and Pres.	E. J. Altendorf	W. J. Gamm		50	20	30	831		931	280	196	141	283	31	Chase N., N. Y.; Cont. Ill. N. Bk. & Tr., Chi.; 1st Wis. N., Mil.
Westby 1366 7 Vernon G17 West DePere 7 7 Brown O14	Coon Valley State Bank Jun'35Stmt 79-717 d@T:1'01 (West side Post Office of De Pe re. For banks see De Pere, Wis.)			C. O. Veldey, Mgr.													1st N., Chi.
Westfield 769 7 Marquette K16	Westfield State Bank Jun'35Stmt 79-717 d@T:1'01	John A. Conant	Fred L. Waldo	G. J. Schwark	C. G. Borsack	50 Deb. 50		8	412	5	525	63	53	202	183	24	Cont. Ill. N. Bk. & Tr., and Harris Tr. & Sav., Chi.; 1st Wis. N., Mil.
West Salem 1011 9 LaCrosse P17	Union State Bank Jun'35Stmt 79-381 d@T:1'03	John Meyer	B. A. Mau G. E. Wakefield	S. A. Sylvester	A. A. Runge	50 Deb. 60	5	3	501		619	114	58	249	183	15	Cont. Ill. N. Bk. & Tr., Chi.; 1st Wis. N., Mil.; 1st N. Bk. & Tr. Co., Minpls.



TOWN AND COUNTY. County Seats. Fig. under town is Fed. Res. Dist.	Mem. A. B. A. New State Priv. Mem. State B. Ass'n. [Estab. Fed. Res. Depts.: T-Trust B-Bond d-Safe Deposit © Savings	PRESIDENT.	VICE-PRESIDENT.	CASHIER.	Ass't CASHIER.	LIABILITIES. (In Thousands of Dollars)					RESOURCES.					PRINCIPAL CORRESPONDENTS.	
						Capital	Surplus	Und.Prof. and or Reserves	Deposits	Other Li- abilities	Totals	Cash, Ex. & Due from Bks	U.S. Gov. Secur- ities	Other Secur- ities	Loans & Dis- counts		Other Re- sources
<b>Weyauwega</b> 1067 7 Waupaca L15	<b>FARMERS &amp; MERCHANTS BANK</b> 79-366 d@:10 Jun'35Stmt Security State Bank d@:13	<b>E. H. JONES</b> Ch. of Bd. and Pres. 25 CENTS sent 25 CENTS for ea	<b>J. C. RITCHIE</b>	<b>A. C. EWALD</b>	<b>K. P. VAN EPPS</b> <b>L. A. ROSSEY</b> presentation, and personal attention.	\$ 45 Deb.50		\$ 2	\$ 357		\$ 454	\$ 102		\$ 125	\$ 211	\$ 16	Gty. Tr., N. Y.; Cont. Ill. N. Bk. & Tr., Chi.; 1st Wis. N., Mil.
<b>Weyerhaeuser</b> 321 9 Rusk E10	<b>Whitefish Bay State Bank</b> Jun'35Stmt 79-1083 d@:29	H. J. Hayes	E. B. Gute	H. S. Swan		30	\$ 1	5	271	\$ 1	308	42	\$ 26	191	40	9	1st Wis. N., Mil.
<b>Whitehall</b> 915 9 Trempealeau F14	<b>JOHN O. MELBY &amp; CO. BANK</b> Jun'35Stmt 79-718 ©:18	Anton O. Melby. Ch. of Bd. and Pres.	W. J. Webb	O. B. Melby	O. W. Elstad	75		20	327		422	157		95	158	12	1st Wis. N., Mil.; 1st N. Bk. & Tr. Co., Minpls.
<b>Whitelaw</b> 269 7 Manitowoc P 5	<b>Maribel State Bank</b> Jun'35Stmt 79-233 d@:13	T. M. Blackman	H. G. Andersen	H. G. Andersen	R. G. O'Connor	125 (50 Cap. Notes)	10	51	1,583	1	1,820	253	414	554	499	100	1st N., N. Y.; Cont. Ill. N. Bk. & Tr., and Northern Tr., Chi.; 1st Wis. N., Mil.
<b>Whitewater</b> 3465 7 Walworth M21	<b>First Citizens State Bank</b> Jun'35Stmt 79-800 d@:13	Jerome Baker	C. M. Yoder	Wm. Ivan Kyle	Earl Cox	50 (35 Cap. Notes)		9	396		490	164	66	72	167	21	Mnfrs. Tr., N. Y.; 1st N., Chi.; Marine N. Ex., Mil.
<b>Wild Rose</b> 512 7 Waushara K15	<b>Union State Bank</b> d@:10			Howard Simon, Mgr.													
<b>Wilton</b> 449 7 Monroe H17	<b>Wilton State Bank</b> ©:03 Jun'35Stmt 79-721	E. M. McCann	Ernst Rogge	M. H. Donahoe	O. E. Backus	25		3	159		187	85	14	38	43	7	Drov. N., Chi.; 1st Wis. N., Mil.; Batavian N., La Crosse.
<b>Winneconne</b> 821 7 Winnebago M 15	<b>Farmers Bank</b> d@:13				R. A. Diestler, Mgr.												
<b>Winter</b> 325 9 Sawyer G8	<b>Chippewa Valley Bank</b> d@:15																
<b>Wisconsin Dells</b> 7 Columbia J18 1489	<b>Farmers &amp; Merchants State Bank</b> Jun'35Stmt 79-359 d@:10	H. M. Tofson	E. C. Amann, Exec. J. F. Dougherty	J. J. Kelly	Helen Roeker	20 Deb.30	2	9	223		284	34	13	108	115	14	1st N., Chi.; Marine N. Ex., 1st Wis. N., and Marshall & Ilsley, Mil.
<b>Wisconsin Rap.</b> 7 Wood I 14 8726	<b>Kilbourn State Bank</b> ©:18 Jun'35Stmt 79-538	R. M. Stroud	O. L. Hetzel	L. N. Coapman	A. W. Luettgerodt	60	40	60	813		973	119	150	409	264	31	Cont. Ill. N. Bk. & Tr., Chi.; 1st Wis. N., Mil.
	<b>FIRST NATIONAL BANK</b> Jun'35Stmt 79-154 d@:17	<b>ISAAC P. WITTER</b>	<b>W. J. TAYLOR</b> <b>E. B. REDFORD</b>	<b>H. G. DEMITZ</b>	<b>W. G. SCHROEDEL</b> <b>E. C. BRENNER</b>	100 Pf. 100	20	35	2,450		2,705	833	335	525	822	190	Chase N., N. Y.; 1st N., Chi.; 1st Wis. N., Mil.
	<b>WOOD COUNTY NATIONAL BANK</b> Jun'35Stmt 79-156 d@:19	<b>GUY O. BABCOCK</b>	<b>JOHN E. ALEXANDER</b>	<b>E. G. WITTIG</b>	<b>F. H. MUEHLSTEIN</b> <b>FRED F. HAERTEL</b> <b>CHAS. V. STARK</b>	50 Pf. 75 (Incl. Und. Prof.)	32	3	1,641	50	1,851	366	355	336	715	79	Cent. Han. Bk. & Tr. Co., N. Y.; 1st N., Chi.; 1st Wis. N., Mil.
<b>Withee</b> 380 7 Clark G12	<b>State Bk. of Withee</b> d@:10 Jun'35Stmt 79-725	John Christensen	Charles Kuehl	O. H. Beilfuss	Natalie F. Scherf.	30 (7 Cap. Notes)		2	151		190	70	12	10	81	17	1st Wis. N., Mil.
<b>Wittenberg</b> 863 7 Shawano L12	<b>Citizens State Bk.</b> d@:14 Jun'35Stmt 79-724	Rud. Puchner	L. Rothman	G. A. Voelz	Lewis A. Liesch L. E. Meidl	35 Deb.25	25	12	585		682	165	75	161	255	26	Cont. Ill. N. Bk. & Tr., Chi.; 1st Wis. N. and Marine N. Ex., Mil.
<b>Wonewoc</b> 717 7 Juneau I17	<b>State Bank of Wonewoc</b> Jun'35Stmt 79-385 d@:13	Carl Herrewig	E. G. Lawsha	Muriel Wilkinson	Harold L. Hochmuth	60 Deb.20	25	28	806		939	218	150	248	263	60	Cont. Ill. N. Bk. & Tr., City N. Bk. & Tr. Co., Chi.; 1st Wis. N., Mil.
<b>Woodford</b> 100 7 Lafayette J22	<b>Woodford State Bank</b> Jun'35Stmt 79-892 d@:15	Carl Lovelace	Henry Youngblood	Wm. Steffen	M. J. Ingwell	16 (12 Cap. Notes)	4	2	154		188	24	21	48	85	10	1st Wis. N., Mil.
<b>Woodman</b> 101 7 Grant G20	<b>Woodman State Bank</b> d@:17 Jun'35Stmt 79-935	M. Kelley	John Kelley	W. K. Lull	E. C. Lull, A. C. and Sec.	15 Deb.20	7	2	140		184	21	14	91	46	12	Drov. N., Chi.; 1st Wis. N., Mil.
<b>Woodruff</b> 454 9 Oneida J8	<b>Woodruff State Bank</b> ©:20 Jun'35Stmt 79-1024	P. G. Christensen, Ch. of Bd. and Pres.	J. J. McDonald	E. B. Cronkrite	W. S. Fisher, Sec.	10 Deb.10		1	73	3	97	33		16	31	17	Cont. Ill. N. Bk. & Tr., Chi.; 1st Wis. N., Mil.
<b>Woodville</b> 403 9 St. Croix C12	<b>Citizens State Bank</b> d@:14 Jun'35Stmt 79-725	J. C. Johnson	A. Hanson	R. J. Mulvaney	Esther Wernlund	25 Deb.15		1	314		355	92	69	48	128	18	Cont. Ill. N. Bk. & Tr., Chi.; 1st N. Bk. & Tr., Minpls.; Marine N. Ex., Mil.
<b>Wrightstown</b> 612 7 Brown O14	<b>Farmers &amp; Traders Bank</b> Jun'35Stmt 79-726 d@:10	Lewis Knuth	Chas. Schroeder	R. L. Buboltz	Irene E. Mueller	25		8	238		271	81	62	73	46	9	Cont. Ill. N. Bk. & Tr., Chi.; 1st Wis. N., Mil.
<b>Zachow</b> 300 7 Shawano N13	<b>Farmers State Bank</b> d@:15 Jun'35Stmt 79-881	Robert Radtke, Ch. of Bd. and Pres.	A. H. Graf	D. A. Proper		10	1	1	88		100	18	24	19	34	5	1st Wis. N., Mil.

FIRST WISCONSIN NATIONAL BANK, MILWAUKEE — Complete Banking Service



Number under Name of Bank is the Transit Number given to each bank in U. S. exclusively by The Rand-McNally Bankers' Directory, under the authority of The American Bankers Ass'n.

WYOMING

Non-Bank Towns with Nearest Banking Point (Indexed Acces.), Lawyers, Laws (Indexed) in back of this volume. For Interest Rates, Holidays, etc., see Laws.

TOWN AND COUNTY. County Seats. Entire State No. 10 F. R. D. Omaha Br.	Mem. A. B. A. *New State Priv. Mem. State B. Ass'n. (Estab. Fed. Res. Depts. Trust B-Bond d-Safe Deposit @ Savings	PRESIDENT.	VICE-PRESIDENT.	CASHIER.	Ass'T CASHIER.	LIABILITIES. (In Thousands of Dollars)					RESOURCES.					PRINCIPAL CORRESPONDENTS.	
						Capital	Surplus	Und. Prof. and Reserves	Deposits	Other Liabilities	Totals	Cash, Ex. & Due from Bks	U.S. Gov. Securities	Other Securities	Loans & Discounts		Other Resources
<b>Afton</b> 807 Lincoln J2	Star Valley State Bk. @T: \$27 Jun'35Stmt 99-71	Clarence Gardner	Alvin Robinson	Carl Robinson	Orin Jenkins	\$ 10 Pf. 15 10	\$ 1		\$ 257		\$ 283	\$ 84	\$ 14	\$ 17	\$ 138	\$ 30	1st N., Kemmerer; Am. N., Cheyenne.
<b>Arvada</b> 100 Sheridan B17	Arvada State Bank \$20 Jun'35Stmt 99-174	W. C. Henderson	G. H. Benham	C. T. Minick		10	3	\$ 1	66	\$ 3	83	10	15	5	50	3 U. S. N., Oma.; 1st N., Sheridan.	
<b>Basin</b> 903 Big Horn D12	Security State Bank Jun'35Stmt 99-191 d@T: \$29	H. T. Harris	O. R. Booker	A. C. Meloney		10	5	4	278	1	323	67	41	95	107	13 Cont. Ill. N. Bk. & Tr., Chi.; Oma. N., Oma.; 1st N., Den.	
<b>Big Piney</b> 184 Sublette K4	State Bank of Big Piney Jun'35Stmt 99-103 d@T: \$13	Frank D. Ball. Ch. of Bd. and Pres.	Mildred M. Jensen	Albert Larson	G. A. Moffat	10	20	6	315		351	130	55	25	130	11 Gty. Tr., N. Y.; Oma. N., Oma.; 1st N., Kemmerer.	
<b>Buffalo</b> 1749 Johnson D16	<b>FIRST NAT. BANK</b> Jun'35Stmt 99-45 d@T: \$85 Wyoming Loan & Tr. Co. Jun'35Stmt 99-47 @T: \$'06	H. P. ROTHWELL Oldest Bank in Northern Wyoming Prompt Service. Richard Young, Ch. of Bd. and Pres.	BURT GRIGGS	W. R. HOLT Conservative and Progressive. J. F. Watts	H. D. GALLUP	50	50	28	600		788	155	108	80	433	12 Chase N., N. Y.; 1st N., Chi.; Oma. N., Oma.	
<b>Burns</b> 216 Laramie Q24	Farmers State Bank Jun'35Stmt 99-163 d@T: \$19	Chas. O. Lyon	C. C. Fine	A. L. Kendig	Clarence Schliske	10	10	1	132		153	72	19	5	52	9 N. City, N. Y.; City N. Bk. & Tr., Chi.; U. S. N., Oma.	
<b>Casper</b> 16,619 Natrona J17	<b>*CASPER NATIONAL BANK</b> Jun'35Stmt 99-31 d@T: \$'89	J. W. OUDERKIRK	R. C. CATHER G. R. HAGENS	R. E. BARTON	H. J. CLARE, A. C. and Tr. Of. W. D. RATCLIFF C. O. STOUT, A. C. and Tr. Of.	300	38	5	3,721	100	4,164	1,423	688	137	1,774	142 Chase N. and N. City, N. Y.; Cont. Ill. N. Bk. & Tr. Co., Chi.; Oma. N., Oma.	
	<b>*WYOMING NATIONAL BANK</b> Jun'35Stmt 99-109 d@T: \$14	B. B. BROOKS	CARL F. SHUMAKER P. J. O'CONNOR	BOYD R. SIMS	C. W. AMENDE	250	50	26	2,733	100	3,159	1,194	454	328	970	213 Chase N. and N. City, N. Y.; 1st N., Chi.; U. S. N., Oma.; Den. N., Den.	
	Casper Clearing House (Members indicated by a *)	B. B. Brooks	R. C. Cather	Paul Bartling, Mgr., Sec. and Tr.		(See page 61-62-63 f or Num ber of etc.)					Nation al, Stat e and Private Banks, Total						
<b>Cheyenne</b> 17,361 Laramie R22	<b>*AMERICAN NATIONAL BANK</b> Jun'35Stmt 99-7 d@T: \$19	JOHN W. HAY	C. J. OHNHAUS DON H. WAGEMAN	D. T. MORRIS	E. W. ADOLPHSON G. C. JENNINGS	250	100	126	5,098		5,574	2,285	2,259	336	678	16 Chase N. and N. City, N. Y.; 1st N., Chi.; Oma. N., Oma.; 1st N. and U. S. N., Den.; Wells Fargo Bk. & Un. Tr. Co., San F.; 1st N., Salt Lake C.	
	*Stock Growers National Bk. Jun'35Stmt 99-2 d@T: \$22	A. H. Marble	Albert Cronland A. V. McIvor A. E. Roedel Auditor	Harold Kerrigan M. A. Nisbet, Auditor	Louise S. Smith J. M. Garrett, Tr. Of.	300	100	170	5,811		6,381	3,430	1,878	160	829	84 Gty. Tr., N. Y.; 1st N., Chi.; U. S. N., Oma.; Colo. N., Den.	
<b>Chugwater</b> 286 Platte O21	Cheyenne Clearing House (Members indicated by a *) Chugwater Valley Bank Jun'35Stmt 99-113 d@T: \$13	A. H. Marble	Don H. Wageman	G. C. Jennings, Sec.		(See page 61-62-63 f or Num ber of etc.)					Nation al, Stat e and Private Banks, Total						
<b>Cody</b> 1800 Park C8	<b>FIRST NATIONAL BANK</b> Jun'35Stmt 99-51 d@T: \$'04	P. E. Markham, Ch. of Bd. and Pres.	F. F. McGee	T. F. Trimmer		25	20	10	305		360	100	24	75	141	20 Chase N., N. Y.; City N. Bk. & Tr., Chi.; Am. N., Cheyenne.	
	<b>SHOSHONE NATIONAL BANK</b> Jun'35Stmt 99-50 d@T: \$'01	S. C. PARKS, JR.	S. CONANT PARKS	R. W. ALLEN	R. O. LARSON	25	74	(With Surp)	568	25	692	330	155	65	131	11 Cent. Han. Bk. & Tr., N. Y.; Cont. Ill. N. Bk. & Tr., Chi.; Colo. N., Den.; Oma. N., Oma.	
<b>Douglas</b> 1917 Converse K19	<b>CONVERSE COUNTY BANK</b> Jun'35Stmt 99-154 d@T: \$18	R. D. Carey, Ch. of Bd. and Pres.	G. H. Cross H. F. Esmay	M. L. Russell	J. A. Kennedy	5 Pf. A. 40 Pf. B. 20		3	436		504	181	45	58	104	26 Chase N., N. Y.; Live Stk. N., Oma.; Stock Growers N., Cheyenne; Den. N., Den.	
	<b>DOUGLAS NATIONAL BANK</b> Jun'35Stmt 99-88 \$'06	H. J. Bolln	Jacob Jenne	R. L. Swan	E. H. Potter	50	10	3	516	49	628	225	122	5	252	24 N. City, N. Y.; 1st N., Chi.; Oma. N., Oma.; 1st N., Denver.	

Banks Advertising in this Directory give Prompt Attention to Collections and Correspondence



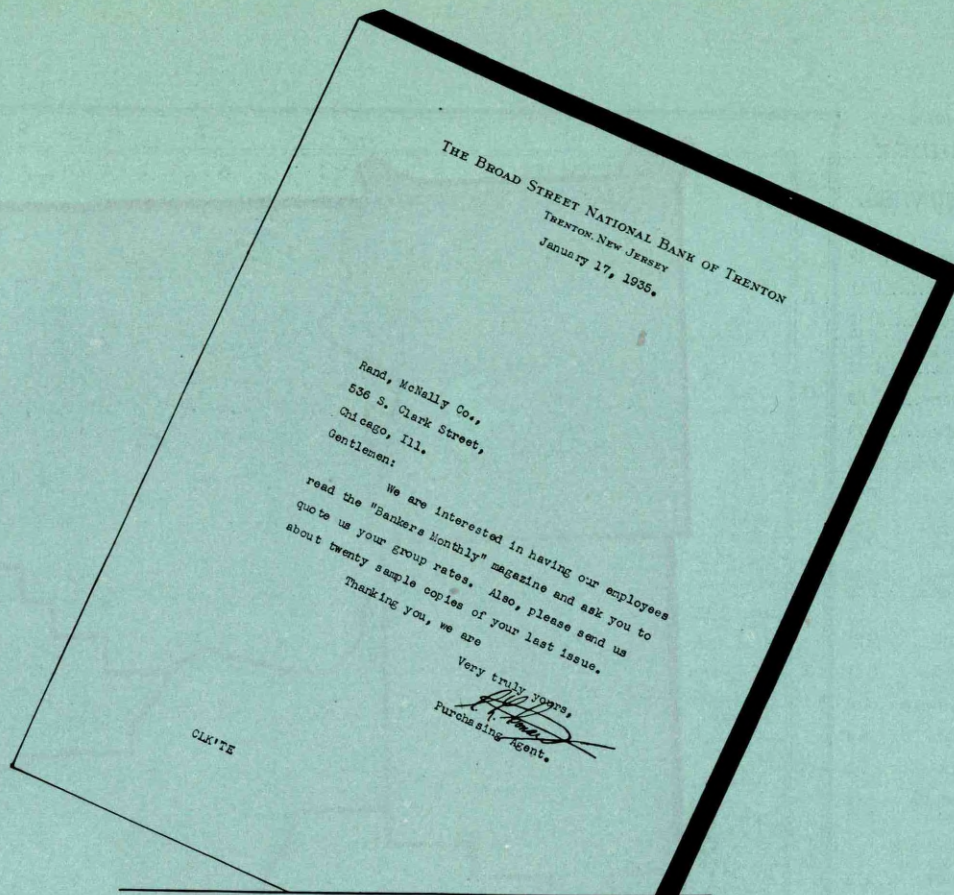

## Practical Knowledge for Key Employees

Many of the country's leading banks subscribe to Rand McNally Bankers Monthly for their officers, directors and key employees, because they have learned that only in this magazine can they find the actual current practices of other institutions on administration policies, operating and personnel methods, credits and collections, increasing deposits and selling services, adjustment of portfolios and director cooperation.

Throughout the coming months we plan to give our readers—among other articles of interest—these seven monthly features:

- a banking article of national interest
- a successful plan of vital interest to the loan officer

—a report of teamwork in a bank and what it accomplished

—a better banking house article telling of the installation of some new equipment or service that pleased customers and increased profits

—a new business feature showing how some bank developed a plan to secure deposits, sell its services or increase its loans.

—spot news—pertinent items of interest to alert bankers

—all the banking changes of the previous month.

Successful bankers are attentive readers of Bankers Monthly! If your officers and key employees are not already on our roster, write immediately for special group discounts.

# RAND McNALLY BANKERS MONTHLY

111 Eighth Ave.  
New York

536 S. Clark St.  
Chicago

Wyo.



Wyoming

INDEX TO COUNTIES.

- Albany ..... N 19
- Bighorn ..... C 11
- Campbell ..... D 19
- Carbon ..... O 15
- Converse ..... I 19
- Crook ..... C 22
- Fremont ..... J 9
- Goshen ..... N 23
- Hot Springs ..... G 10
- Johnson ..... E 16
- Laramie ..... P 22
- Lincoln ..... K 2
- Natrona ..... J 15
- Niobrara ..... I 22
- Park ..... D 7
- Platte ..... M 21
- Sheridan ..... B 14
- Sublette ..... K 5
- Sweetwater ..... O 8
- Teton ..... F 3
- Uinta ..... P 3
- Washakie ..... F 12
- Weston ..... F 22
- Yellowstone National Park ..... C 3

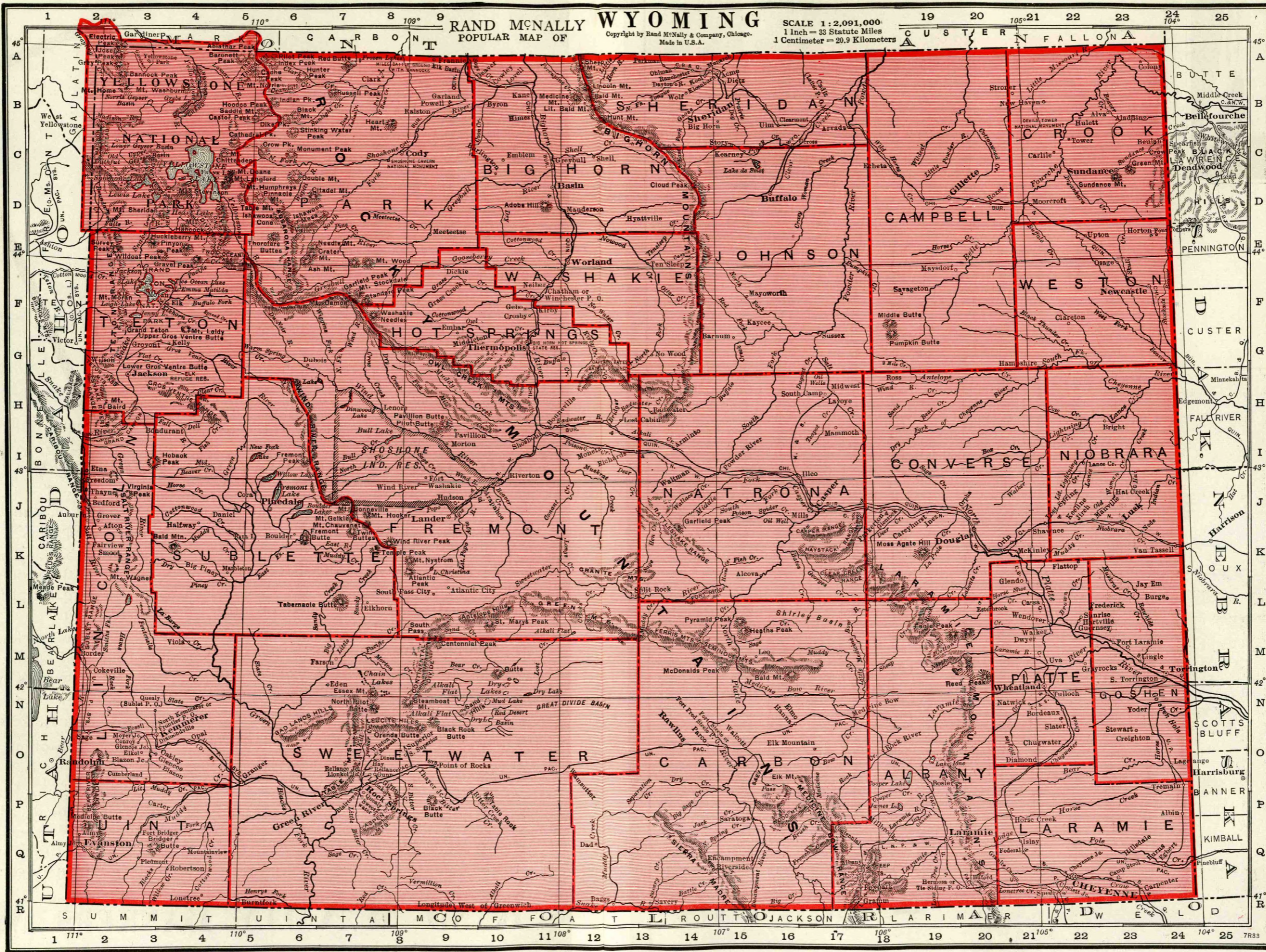



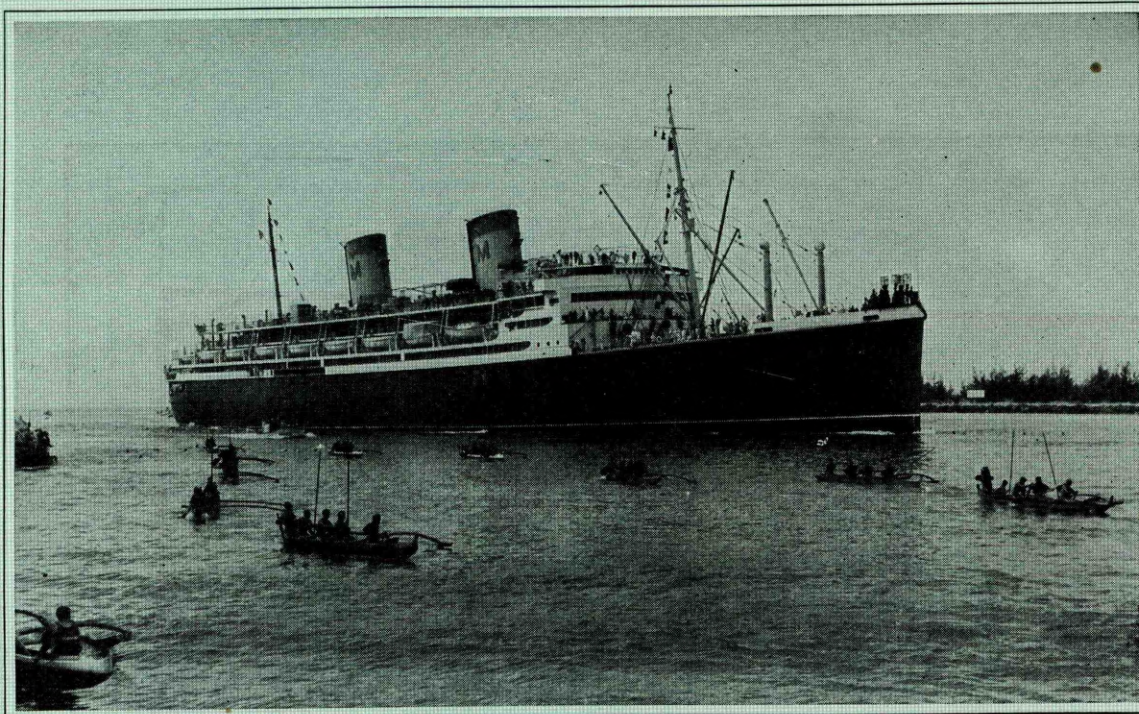

The Matson liner Malolo (Flying Fish) entering Honolulu Harbor. Natives in outrigger canoes are escorting her, as is the custom with all incoming steamers.



Dusk at Honaunau, Kona district of the island of Hawaii. The ruins of the ancient city of refuge shows in the background.

## Is Your Bank's Horizon World Wide?

The customers you care the most about keeping are the very ones who would be most interested in seeing international banking services offered by your bank: the manufacturer interested in establishing world markets; the importer who helps settle international debts; the inexperienced or the seasoned globe-trotter—they all look to you for *international* information.

Their accounts are valuable. And, with a BLUE BOOK at your elbow, you are fully equipped to extend your bank's service throughout the world.

The Foreign Banks Section of your BLUE BOOK contains a complete and accurate list of all banks in

the world. It shows the statement of condition of the chief foreign banks, together with officers and principal correspondents.

The BLUE BOOK also contains a table of postal and parcel post rates to any section of the globe. It gives a list of common commercial terms in ten languages.

Your BLUE BOOK contains maps of Europe, Asia, Africa, England, Philippine Islands, South America, Mexico, West Indies and Alaska.

Every officer who serves depositors likely to need foreign banking service should have a BLUE BOOK—an up-to-date copy—for his personal use.

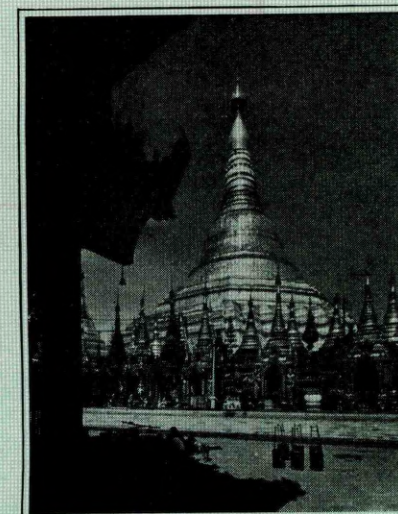

The Shiva Dragon Pagoda at Rangoon in Burma. This is the country Kipling wrote about in his poem "The Road to Mandalay."



Number under Name of Bank is the Transit Number given to each bank in U. S. exclusively by The Rand-McNally Bankers' Directory, under the authority of The American Bankers Ass'n.

WYOMING—Continued

Non-Bank Towns with Nearest Banking Point (Indexed Access). Lawyers, Laws (Indexed in back of this volume For Interest Rates, Holidays, etc., see Laws.

TOWN AND COUNTY. County Seats. Entire State No. 10 F. R. D. Omaha Br.	Mem. A. B. A. New State Mem. State B. Ass'n. [Estab. Fed. Res. Depts. Trust B-Bond Safe Deposit Savings	PRESIDENT.	VICE-PRESIDENT.	CASHIER.	ASS'T CASHIER.	LIABILITIES. (In Thousands of Dollars)					RESOURCES.					PRINCIPAL CORRESPONDENTS.	
						Capital	Surplus	Und. Prof. and or Reserves	Deposits	Other Liabilities	Totals	Cash, Ex. & Due from Bks	U.S. Gov. Securities	Other Securities	Loans & Discounts		Other Resources
•Evanston 3075 Uinta Q2	Evanston National Bank Jun'35Stmt 99-34 d@T:15	J. W. R. Rennie	I. Kastor J. H. Holland	Andrew Couets	James E. Cook	\$ 50	\$ 25	\$ 31	\$ 529	\$ 50	\$ 685	\$ 179	\$ 317	\$ 58	\$ 116	\$ 15	Gty. Tr., N. Y.; Oma. N., Oma.; 1st N., Ogden and Salt Lake C.
" " "	First National Bank Jun'35Stmt 99-33 d@T:15	Geo. E. Pexton, Ch. of Bd. and Pres.	W. D. Crompton	O. E. Bradbury	L. A. Reeves	50	50	22	580	50	752	287	130	30	314	21	N. City, N. Y.; U. S. N., Oma.; Cont. N. Bk. & Tr. Co., Salt Lake C.
" " "	Stockgrowers Bank Jun'35Stmt 99-123 d@T:15	J. L. Wicks, Ch. of Bd. and Pres.	O. A. Myers J. L. Cheese T. F. Wright	Will Haines	Harold Kelly	50	35	5	412	2	504	85	33	62	290	34	Chase N., N. Y.; Oma. N., Oma.
•Gillette 1340 Campbell D20	Stockmen's Bank Jun'35Stmt 99-64 d@T:15	J. A. Allison W. R. Wright, V. P.	Ben. D. Powell	Ben. D. Powell	Eddie Paoot R. B. MacKenzie	50	50	13	828		941	401	71	21	417	31	N. City, N. Y.; Am. N., Cheyenne.
•Green River 2589 Sweetwater P6	First National Bank Jun'35Stmt 99-49 d@T:15	T. S. Taliaferro, Jr.	Ida F. Grundell	Ida F. Grundell	Chris Waechter	40 15 15	20	14	377	40	531	126	152	94	129	30	Chase N., N. Y.; Oma. N., Oma.
" " "	State Bank of Green River Jun'35Stmt 99-48 d@T:15	Ida F. Grundell	Chris Waechter	William Rogers	C. M. Morck, Jr.	Pf. 15	3		185		218	68	40	24	77	9	Marine Midland Tr., N. Y.; Am. N., Cheyenne; Oma. N., Oma.
Greybull 1806 Big Horn C12	First National Bank Jun'35Stmt 99-67 d@T:15	C. J. Williams	A. A. Kershner	E. K. Parks	M. A. Anderson	Pf. 25	25	5	277	25	382	165	118	9	79	11	Cont. Ill. N. Bk. & Tr., Chi.; Oma. N., Oma.; 1st N., Den.
Hanna 1500 Carbon N16	Hanna State & Savings Bank Jun'35Stmt 99-83 d@T:15	John Quealy, Ch. of Bd. and Pres.	C. D. Williamson	S. D. Briggs	L. M. Annala	Pf. 10 50		9	497		566	133	65	43	316	9	N. City, N. Y.; Oma. N., Oma.; Stock Growers N., Cheyenne.
•Jackson 533 Teton G3	Jackson State Bank Jun'35Stmt 99-120 d@T:15	P. C. Hansen, Ch. of Bd. and Pres.	F. Buchenroth	H. R. Weston, Cash. and Sec.	H. G. Weston R. P. Stevens	10	10	9	279		308	48	19	39	191	11	Chase N., N. Y.; Am. N., Cheyenne; 1st Sec., Rock Springs.
Jay Em 48 Goshen L23	Farmers State Bank Jun'35Stmt 99-176 d@T:15	Perry Benschopf, Ch. of Bd. and Pres.	A. G. Harris	A. G. Harris	L. C. Harris	10	5	5	44	9	73	6		25	36	6	Stk. Growers N. Chey- enne; Wyo. N., Casper.
•Kemmerer 1884 Lincoln N4	First National Bk. Jun'35Stmt 99-55 d@T:15	J. A. Reed J. L. Kemmerer, Ch. of Bd.	H. R. Christmas Mrs. S. J. Quealy	J. W. Biggane		Pf. A 100 Pf. B 100	34	58	2,150	2	2,474	764	349	880	432	49	Chase N., N. Y.; Oma. N., Oma.; Cont. N. Bk. & Tr., Salt Lake C.
•Lander 1826 Fremont J9	Central Trust Co. 99-41 d@T:15	S. Conant Parks	W. E. Hardin	W. S. Souter, Tr.	G. F. Westbrook, Sec. and Mgr.												1st N., Lander.
" " "	First National Bank Jun'35Stmt 99-39 d@T:15	S. Conant Parks	S. O. Parks, Jr. G. F. Westbrook	E. W. Frankenfeld	Dorothy Brown	50	20	6	490	50	616	260	130	68	136	22	Cent. Han. Bk. & Tr., N. Y.; Cont. Ill. N. Bk. & Tr., Chi.; Oma. N., Oma.
" " "	Lander State Bank Jun'35Stmt 99-40 d@T:15	G. F. Earley H. I. Del Monte, Ch. of Bd.	Carl W. Hee	Carl W. Hee		25	12		178		215	91	43	50	23	8	Chase N., N. Y.; 1st N., Chi. and Den.; U. S. N., Oma.
" " "	Stockgrowers State Bank Jun'35Stmt 99-133 d@T:15	Walter Oswald	E. J. Farlow	H. H. Hime	John A. Souter	Pf. 10	3		270		313	178		21	108	6	Chase N., N. Y.; Stock Yds. N., Oma.; Am. N., Cheyenne.
•Laramie 8609 Albany Q19	<b>ALBANY NAT'L BK.</b> Jun'35Stmt 99-19 d@T:15	C. D. SPALDING Special attention given Bill of Lading drafts, Cash and Time Items. Please send 15c with each sight draft for presentation and 25c for Credit Reports.	LEWIS TYVOLD	R. G. FITCH	B. F. MILLER	Pf. 50	25	17	1,280	50	1,472	416	357	228	419	52	Gty. Tr. Co., N. Y.; Cont. Ill. N. Bk. & Tr. Co., Chi.; U.S.N., Oma.
" " "	<b>FIRST NAT'L BK.</b> Jun'35Stmt 99-20 d@T:15	J. A. GUTHRIE WE INVITE YOUR BUSINESS Prompt, efficient service on all banking matters	A. G. JONES G. J. FORBES	H. R. BUTLER	T. H. THERKILDSEN A. W. JONES S. S. WALLACE entrusted to us.	130	70	31	2,187		2,418	1,039	237	236	828	78	Chase N. and Cent. Han. Bk. & Tr. Co., N.Y.; Oma. N., Oma.; 1st N., Den.
Lovell 1857 Big Horn All	First National Bank Jun'35Stmt 99-87 d@T:15	Hans Hansen	W. E. Pearson	W. E. Pearson	M. A. Jolley	30	8	11	318		367	164	30	3	144	26	Cont. Ill. N. Bk. & Tr., Chi.; Am. N., Chey- enne; 1st N., Den.
•Lusk 1218 Niobrara J23	Lusk State Bank Jun'35Stmt 99-187 d@T:15	C. F. Bantch	G. I. Willson	C. W. Erwin	Otto Klemke	25	15	1	335		376	174	20	65	100	17	1st N., Den. and Oma.; Wyo. N., Casper.
Medicine Bow 264 Carbon N18	Medicine Bow State Bank Jun'35Stmt 99-100 d@T:15	C. F. R. Cronberg	N. H. Scott	R. R. Finkbner		10	12	2	71		95	19	10	12	48	6	1st N., Rawlins; Stk. Growers N., Cheyenne.
Meetetse 296 Park E9	First National Bank Jun'35Stmt 99-69 d@T:15	Alex. A. Linton	Eugene Phelps	Angus E. Linton		25	21	3	110	36	195	40	49	2	97	7	Cent. Han. Bk. & Tr., N. Y.; Oma. N., Oma.; Shoshone N., Cody.
Mountainview 100 Uinta Q4	Uinta County State Bank Jun'35Stmt 99-171 d@T:15	William Pugh	E. M. Polson Calvin Schell	C. Walter Caldwell		25	15	1	103		144	37	16	9	74	8	Stockgrowers, Evanston; Rock Springs N., Rock Springs.
•Newcastle 1201 Weston F23	First State Bank Jun'35Stmt 99-177 d@T:15	M. C. Roberts	H. P. Ilsley	R. Hurt	Andy Hansen	Pf. 25	12	13	411		474	160	57	30	204	23	Stock Growers N., Chey- enne; Live Stock N., Oma.
Pine Bluffs 670 Laramie Q25	Farmers State Bank Jun'35Stmt 99-124 d@T:15	Mrs. J. Wilkinson	C. H. Malm Edna I. Dolan	C. C. Gross	Geo. O. Corley	30	30	3	245		308	93	10	42	143	20	Oma. N., Oma.; Am. N. and Stk. Growers N., Cheyenne.

Banks Advertising in this Directory give Prompt Attention to Collections and Correspondence



Number under Name of Bank is the Transit Number given to each bank in U. S. exclusively by The Rand-McNally Bankers' Directory, under the authority of The American Bankers Ass'n.

WYOMING—Continued

Non-Bank Towns with Nearest Banking Point (Indexed Access.), Lawyers, Laws (Indexed) in back of this volume. For Interest Rates, Holidays, etc., see Laws.

TOWN AND COUNTY. County Seats. Entire State No. 10 F. R. D. Omaha Br.	Mem. A. B. A. New State Priv. Mem. State B. Ass'n. (Estab. Fed. Res. Deposits Trust B-Bond Safe Deposit Savings	PRESIDENT.	VICE-PRESIDENT.	CASHIER.	ASST CASHIER.	LIABILITIES. (In Thousands of Dollars)					RESOURCES.					PRINCIPAL CORRESPONDENTS.	
						Capital	Surplus	Und.Prof. and or Reserves	Deposits	Other Liabilities	Totals	Cash, Ex. & Due from Bks	U.S. Gov. Securities	Other Securities	Loans & Dis- counts		Other Re- sources
<b>Powell</b> .....1156 Park B9	First National Bank Jun'35Stmt 99-108	S. A. Nelson	Edgar Swallow	R. A. Nelson		\$ 35	\$ 10	\$ 10	\$ 447	\$ 19	\$ 521	\$ 252	\$ 108	\$ 25	\$ 115	\$ 21	Midland N., Billings; Stk. Yds. N., Omaha; Int'l Tr., Den.
<b>Ranchester</b> .....155 Sheridan A14	Ranchester State Bank Jun'35Stmt 99-106	H. C. Jeffers	O G. Rhode. V. P. and Sec.	C. C. Rawlings	F. W. Rawlings	10	6	1	50		67	10			48	9	Stock Yds. N., Omaha; Bk. of Com., Sheridan.
<b>Rawlins</b> .....4868 Carbon N14	<b>FIRST NATIONAL BANK</b> Jun'35Stmt 99-28	J. E. Cosgriff	G. A. Bible E. M. Tierney	G. A. Bible	R. A. Logan H. L. Williamson	100	100	47	1,333	100	1,680	546	186	204	616	128	Gty. Tr., N. Y.; Cont. Ill. N. Bk. & Tr., Chi.; Oma. N., Omaha; Den. N., Den.
" " " "	Rawlins National Bank Jun'35Stmt 99-29	N. R. Greenfield J. E. Osborne, Ch.	A. F. Thode	H. A. France	E. A. Durant G. M. Bergen	100 Pf. 35	165	61	1,373	109	1,843	438	580	240	576	9	Cent. Han. Bk. & Tr., N. Y.; 1st N., Chi.; U. S. N., Omaha.
<b>Riverton</b> .....1608 Fremont I11	First National Bank Jun'35Stmt 99-192	W. J. Otto	C. Wimpenney	F. M. Andrews		50	5	(With Surp)	241		296	189	33		67	7	7
<b>Rock Springs</b> .....8440 Sweetwater P8	<b>FIRST SECURITY BANK</b> Jun'35Stmt 99-24	J. H. Brooks	G. I. CANFIELD GLENN D. WILSON	D. V. ARCHBOLD	H. T. BUOR	10 Pf. 165	5	76	1,541	15	1,812	615	81	287	643	186	Irv. Tr., N. Y.; 1st N., Chi., Den., Salt L. C., and Omaha; Mellon N., Pitt.; Com. Tr., Kan. C.; 1st Secur., Ogden; 1st Secur., Boise; U. S. N., Port.; Bk. of Am. N., Tr. & Sav. Assn., San F.
" " " "	North Side State Bank Jun'35Stmt 99-26	V. J. Facinelli	P. C. Bunning	O. E. Bertagnoli	Jos. Facinelli John Wataha	1 Pf. 250	25		1,330		1,606	523	70	105	776	132	Chase N. Bk., N. Y.; Cont. N. Bk. & Tr. Co., Salt Lake C.; 1st N., Omaha.
" " " "	<b>ROCK SPRINGS NATIONAL BANK</b> Jun'35Stmt 99-25	JOHN W. HAY	ROBT. D. MURPHY W. H. GOTTSCH J. W. HAY, JR.	G. ELIAS. Cash. and Tr. Off.	A. WALTERS FRANK PLEMEL	100 Pf. 100	100	11	2,914	90	3,315	1,283	365	101	1,440	126	Cent. Han. Bk. & Tr., N. Y.; Cont. Ill. N. Bk. & Tr., Chi.; Omaha. N., Omaha; Am. N., Chey.; Anglo-Cal. N., San F.; U. S. N., Den.
<b>Saratoga</b> .....567 Carbon P15	Saratoga State Bank Jun'35Stmt 99-61	F. H. Healey, Ch. of Bd. and Pres.	C. A. Cook C. H. Sanger	Robert Taylor		15 Pf. 25	12	4	239		295	107	40		139	9	Chase N., N. Y.; Rawlins N., Rawlins; Stk. Yds. N., Omaha.
<b>Sheridan</b> .....8536 Sheridan B14	<b>BANK OF COMMERCE</b> Jun'35Stmt 99-12	E. B. ALLAN E. E. LONABAUGH, PETER KOOL	W. E. FAIR Ch. of Bd.	GUY STURGEON	J. F. BROODER	150 Pf. 100	80	9	2,642	75	3,056	1,001	492	171	1,316	76	Chase N., N. Y.; 1st N., Chi.; Stk. Yds. N., Omaha; Den. N., Den.; Stock Growers N., Cheyenne.
" " " "	<b>FIRST NATIONAL BANK</b> Jun'35Stmt 99-11	R. H. WALSH	EDW. S. MOORE WM. C. HENDERSON	D. C. MEYER	H. O. MINICK	100	50	32	1,298	100	1,580	265	349	94	798	74	N. Y. Tr., N. Y.; Cont. Ill. N. Bk. & Tr., Chi.; U. S. N., Omaha.
<b>Sundance</b> .....369 Crook C22	Sundance State Bank Jun'35Stmt 99-97	H. P. Ilsley, Ch. of Bd. and Pres.	John W. Hay	Jay Durfee	J. E. Ackerman	13 Pf. 30			403		446	164	40	2	221	19	Stk. Yds. N., Omaha; Stk. Growers N., Cheyenne.
<b>Superior</b> .....1156 Sweetwater O8	First Bank of Superior Jun'35Stmt 99-35	W. H. Gottsche	H. L. Levesque	H. L. Levesque	Ingrid Starholm	10	13	1	300		324	193	49		78	4	Cent. Han. Bk. & Tr., N. Y.; U. S. N., Omaha; Am. N., Cheyenne.
<b>Thermopolis</b> .....2129 Hot Springs G10	First National Bank in Thermopolis Jun'35Stmt 99-42	H. L. Davis	R. J. Ireland, Jr.	W. T. Bivin	A. M. Dahl	50	50	7	617	50	774	220	334	114	81	25	Cent. Han. Bk. & Tr., N. Y.; Live Stk. N., Chi.; Am. N., Cheyenne.
<b>Torrington</b> .....1811 Goshen N23	Citizens National Bank Jun'35Stmt 99-153	W. O. Eaton	E. B. Dearing	R. F. Tebbet	R. L. Oliver	25	37	13	922		997	561		187	245	4	Chase N., N. Y.; 1st N., Chi.; Omaha N., Omaha; U. S. N., Den.
<b>Upton</b> .....373 Weston E22	Union State Bank Jun'35Stmt 99-99	J. S. Boatsman M. L. Snow, Ch.	Albert Cellers	E. Boatsman		10	10	3	86		109	19	27	11	49	3	Stock Growers N., Chey- enne; 1st N., Omaha.
<b>Wheatland</b> .....1997 Platte N21	State Bk. of Wheatland Jun'35Stmt 99-57	D. W. Brice	H. W. Loomis E. M. Banks	Homer Saunders		40	60	102	538		740	151	96		454	39	1st N., Chi., Omaha, and Den.
" " " "	Stock Growers Bank Jun'35Stmt 99-58	George Mitchell	Osgood Johnson	J. E. Foreman		40	26	2	385		453	178	76	25	167	7	Gty. Tr., N. Y.; Den. N., Den.; Am. N., Cheyenne.
<b>Worland</b> .....1461 Washakie E12	Farmers State Bank Jun'35Stmt 99-151	W. O. Gray R. F. Bower, Ch. G. C. Muirhead, Ch. of Bd. and Pres.	R. F. Bower	L. P. Heron		25	40	5	468		538	217	25	55	212	29	1st N., Denver.
" " " "	Stock Growers State Bank Jun'35Stmt 99-86				R. R. Nichols	25 Pf. 25	15	17	638	2	722	150	81	193	265	33	Cent. Han. Bk. & Tr., N. Y.; Stk. Growers N., Cheyenne.

Banks Advertising in this Directory give Prompt Attention to Collections and Correspondence