

Number under Name of Bank is the Transit Number given to each bank in U. S. exclusively by The Rand-McNally Bankers' Directory, under the authority of The American Bankers Ass'n.

MINNESOTA

Non-Bank Towns with Nearest Banking Point (Indexed Acces.), Lawyers, Laws (indexed) in back of this volume. For Interest Rates, Holidays, etc., see Laws.

TOWN AND COUNTY. County Seats. Entire State in No. 9 Fed. Res. Dist.	Mem. A. B. A. * New State Priv. Mem. State B. Ass'n. [Estab. Fed. Res. Depts: T-Trust B-Bond d-Safe Deposit © Savings	PRESIDENT.	VICE-PRESIDENT.	CASHIER.	ASS'T CASHIER.	LIABILITIES. (In Thousands of Dollars)					RESOURCES.					PRINCIPAL CORRESPONDENTS.	
						Capital	Surplus	Und. Prof. and Reserves	Deposits	Other Liabilities	Totals	Cash, Ex. & Due from Bks	U.S. Gov. Securities	Other Securities	Loans & Discounts		Other Resources
Ada Norman G3	Ada National Bank Jun'35Stmt 75-1192	W. G. Hadler A. J. Johnson, Ch.	Henry Ruebke	A. A. Habedank	L. J. Peterson	\$ 25 Pf. 20	\$ 7	\$ 13	\$ 504	\$ 26	\$ 595	\$ 204	\$ 158	\$ 104	\$ 110	\$ 19	Chase N. N. Y.; City N. Bk. & Tr., Chi.; 1st N. and Am. N., St. P.; Northw. N., Minpls.
"	FIRST STATE BANK Jun'35Stmt 75-282	A. L. HANSON	PETER SHARPE	O. C. OGARD	LEO. H. SCHERF CARL H. SHARPE	25	25	4	595		649	242	126	47	222	12	Chase N., N. Y.; Cont. Ill. N. Bk. & Tr. Co., Chi.; 1st N. Bk. & Tr. Co., Minpls.; 1st N., St. P.
Adams Mower R18	Farmers State Bank Jun'35Stmt 75-1190 d@*15	N. V. Torgerson	Nils Anderson J. F. Tillman	N. V. Torgerson	I. B. Tiegen	25	5	18	438	9	495	156	90	37	195	17	1st N., Chi. and St. Paul; 1st N. Bk. & Tr. Co., Minpls.
Adrian Nobles R5	Adrian State Bank Jun'35Stmt 75-828	Edwin Brickson	H. H. Martens	Joseph L. Lais	H. G. Knips	20	5	7	242		274	94		68	101	11	Cont. Ill. N. Bk. & Tr., Chi.; Northw. N. Bk. & Tr. and 1st N., Minpls.
Aitkin Aitkin I 14	Farmers National Bank Jun'35Stmt 75-1163 d@*14	W. T. Mount B. W. Kelly, Ch.	F. H. Osterhout J. J. Ratchliffe F. R. Nichols	H. D. McNeil	Thornton Gettine, V. P. and A. Cash.	25	25	5	500	25	580	100	75	325	80		1st and 1st N., Duluth; 1st N., St. P.; 1st N. Bk. & Tr. Co., Minpls.
"	FIRST NATIONAL BANK Jun'35Stmt 75-261 d@*03	B. R. HASSMAN P. LARSON, Ch. of Bd.	P. LARSON A. ZEESE	R. N. HASLING	T. R. HASSMAN OTTO H. ELLIG	35	35	10	996	25	1,101	143	107	381	442	28	N. City, N. Y.; Cont. Ill. N. Bk. & Tr. Co., Chi.; Am. N., St. P.; Northw. N., Duluth.
Albany Stearns L11	First State Bank Jun'35Stmt 75-632	G. M. Schaefer	Peter Kraker	Andrew Peternell	J. A. Wellenstein R. A. Jesh	30 Deb. 30	5	3	525		593	117	77	52	318	29	Cont. Ill. N. Bk. & Tr., Chi.; 1st N. Bk. & Tr., Minpls.; 1st N., St. P.
"	Stearns County State Bank Jun'35Stmt 75-1045 dB*12	W. J. Bohmer, Ch. of Bd. and Pres.	M. H. Nett	B. H. Beuning	A. H. Krebs R. H. Silvers	25	25	1	440	2	493	165	56	68	179	25	Chase N., N. Y.; 1st N. Bk. & Tr. and Northw. N. Bk. & Tr., Minpls.
Alberta Stevens L6	Alberta State Bank Jun'35Stmt 75-1053	Wm. Gausman	L. J. Schlattman	E. A. Reitan		10	2		27	2	41	7		11	17	6	Northw. N. Bk. & Tr. Co., Minpls.
Albert Lea Freeborn R1b	* FIRST NATIONAL BANK Jun'35Stmt 75-102 d@*67	ALFRED CHRISTOPHERSON	J. F. D. MEIGHEN	WM. A. GRAY, Cash. and Tr. Off.	G. O. VANGEN J. B. JOHNSON	50 Pf. 200	10	26	1,801		2,087	974	179	332	482	120	1st N., N. Y.; Cont. Ill. N. Bk. & Tr. Co., Chi.; Northw. N. Bk. & Tr. Co., Minpls.
"	* FREEBORN COUNTY NATIONAL BANK Jun'35Stmt 75-105 dB@*30	J. L. SORENSON	J. C. NELSON	L. N. PETERSON	J. E. BERGEN G. S. WINJUM	100	20	9	1,186		1,315	267	489	349	183	27	1st N., Chi.; 1st N. Bk. & Tr. Co., Minpls.; 1st N., St. P.
"	Albert Lea Clearing House (Members indicated by a *) Jun'35Stmt 75-504	J. C. Nelson	L. H. Peterson	Edw. Campion, Sec.	V. O. Henry, Tr.	(See page 61-62-63 for Number of etc.)					Nation al, State and Private Banks, Total						
Alden Freeborn R1b	First National Bank Jun'35Stmt 75-504	R. T. Amel	B. M. Hall	J. F. Greeley		30 (105 Deb.)	16	4	938		1,093	161		383 (Incl. U.S. Secur)	518	31	Minn. N., Duluth; Am. N., St. P.; Northw. N. Bk. & Tr. Co., Minpls.
Alexandria Douglas K7	Alexandria State Bank Jun'35Stmt 75-1446 d@*19	T. A. Syvrud	A. L. Solum	M. A. Lukken	A. L. Hillmond Edith E. Johnson B. O. Sampson	100	20	15	707		842	269	176	168	155	74	Cont. Ill. N. Bk. & Tr. Co., Chi.; 1st N. Bk. & Tr. Co., Minpls.; 1st N., St. P.
"	FARMERS NATIONAL BANK IN ALEXANDRIA Jun'35Stmt 75-159	I. A. AAL		A. G. SCHNEIDERHAN													
Almelund Chisago L18	Farmers State Bank Jun'35Stmt 75-1148	A. R. Peterson	C. A. Melander	A. H. Lindquist	Lydia Lindquist	10 Deb. 15	6	3	192		226	30		89	100	7	1st N. Bk. & Tr. Co., Minpls.; 1st N., St. P.
Alpha Jackson R9	Farmers & Merch. State Bank Jun'35Stmt 75-1024 d@*11	H. L. Strom	P. C. Verdick	F. W. Striemer		25	5	11	205		246	51		111 (Incl. U.S. Secur)	78	6	Cont. Ill. N. Bk. & Tr. Co., Chi.; 1st N., St. P.; Midland N., Minpls.
Altura Winona P22	Altura State Bank Jun'35Stmt 75-635	J. P. Frisch	C. G. Kreidermacher	Albert Kramer		20	4	3	87		114	16		27	69	2	Merch. N. and 1st N., Winona; Northw. N. Bk. & Tr., Minpls.
Amboy Blue Earth Q12	Security National Bank Jun'35Stmt 75-539 d@*134	O. K. Olson	C. H. G. Hazel	E. C. Wingen	Herbert Dredge	50	10	2	282		344	64		104	151	25	N. Citiz., Mankato; 1st N. Bk. & Tr., Minpls.

Minn.

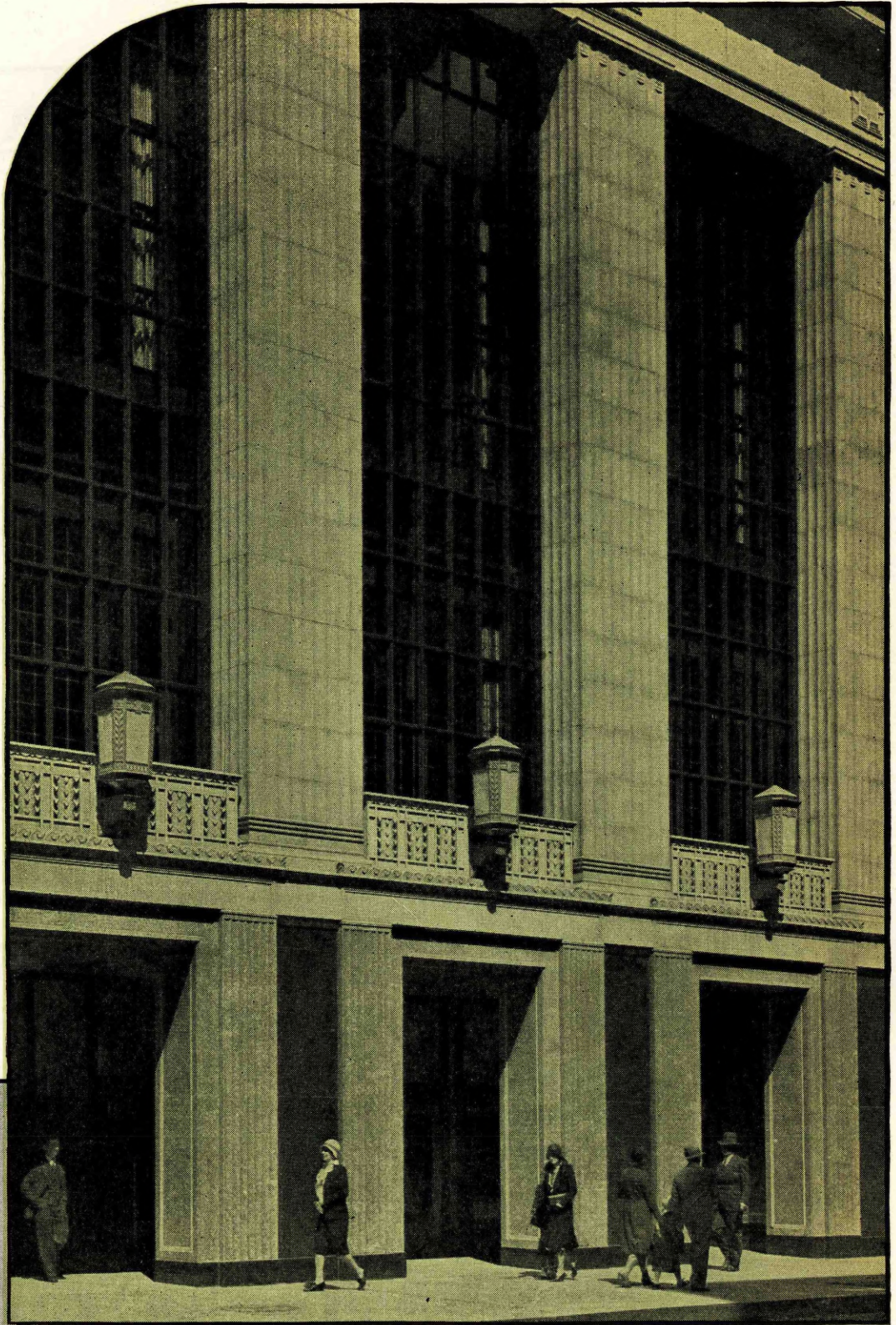

Serving Banks and Bankers in the Northwest

NORTHWESTERN NATIONAL BANK AND TRUST COMPANY

MINNEAPOLIS, MINNESOTA • *Affiliated with Northwest Bancorporation*



INDEX TO COUNTIES.

- Aitkin.....115
- Anoka.....116
- Becker.....116
- Beltrami.....116
- Benton.....116
- Big Lake.....116
- Big Stone.....116
- Brookings.....116
- Carlton.....116
- Cass.....116
- Chippewa.....116
- Chishago.....116
- Cook.....116
- Crow Wing.....116
- Crow Wing.....116
- Dakota.....116
- Dodge.....116
- Douglas.....116
- Faribault.....116
- Fergus.....116
- Goodhue.....116
- Grant.....116
- Houston.....116
- Hubbard.....116
- Isanti.....116
- Jackson.....116
- Kanabec.....116
- Kandiyohi.....116
- Kasson.....116
- Koochiching.....116
- Koochiching.....116
- Lake.....116
- Lake of the Woods.....116
- Lecore.....116
- Lincoln.....116
- Lyon.....116
- Mahnomen.....116
- Marshall.....116
- Martin.....116
- McLeod.....116
- Mille Lacs.....116
- Morrison.....116
- Murray.....116
- Nobles.....116
- Norman.....116
- Olustash.....116
- Olmsted.....116
- Otter Tail.....116
- Pemungton.....116
- Pine.....116
- Pipestone.....116
- Pope.....116
- Ramsey.....116
- Red Lake.....116
- Redwood.....116
- Renoville.....116
- Rice.....116
- Roseau.....116
- Roseau.....116
- St. Louis.....116
- Scott.....116
- Shelburne.....116
- Sibley.....116
- Stearns.....116
- Steele.....116
- Swift.....116
- Todd.....116
- Traverse.....116
- Wadena.....116
- Washington.....116
- Washington.....116
- Watonwan.....116
- Winona.....116
- Wright.....116
- Yellow Medicine.....116

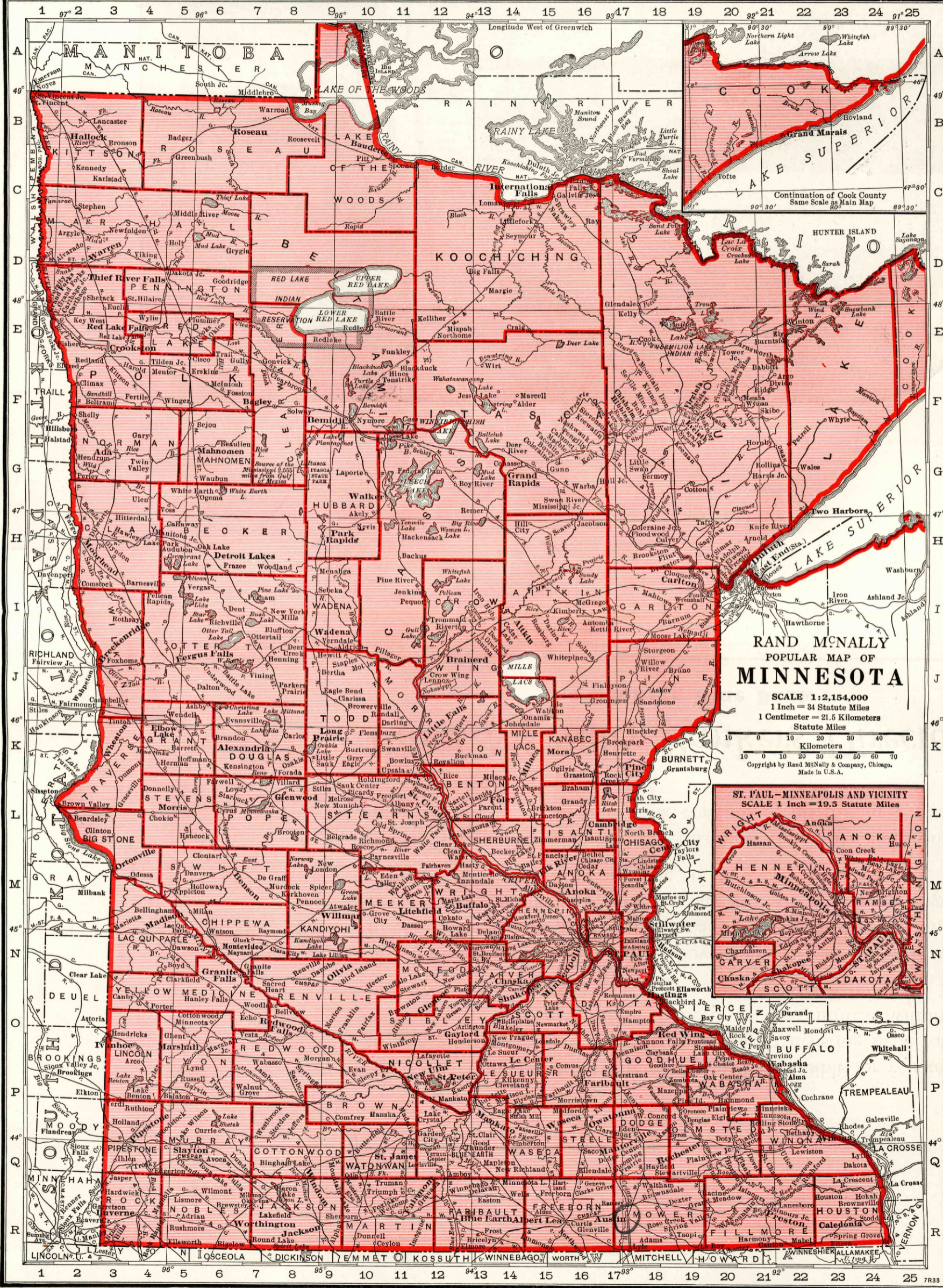

RAND McNALLY POPULAR MAP OF MINNESOTA

SCALE 1:2,154,000
1 inch = 34 Statute Miles
1 Centimeter = 21.5 Kilometers
Statute Miles
Kilometers

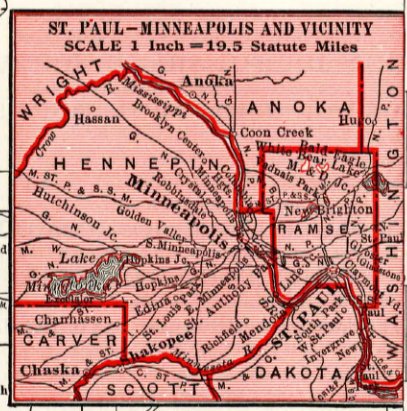

Discontinued Titles



YOUR BLUE BOOK now makes it possible for you to find in one separate section a complete geographical listing of all of the bank titles which have been changed or discontinued within the past five years.

In this section, indexed as above, you can trace any title which has been changed or discontinued as a result of consolidation, liquidation, or absorption and find the exact year of the change together with the old title and the new one (if any).

Every officer should have this and the other indispensable information the latest Blue Book contains at his instant command.

Rand McNally Bankers Directory

the Bankers Blue Book

Number under Name of Bank is the Transit Number given to each bank in U. S. exclusively by The Rand-McNally Bankers' Directory, under the authority of The American Bankers Ass'n.

MINNESOTA—Continued

Non-Bank Towns with Nearest Banking Point (Indexed Access), Lawyers, Laws (Indexed) in back of this volume. For Interest Rates, Holidays, etc., see Laws.

TOWN AND COUNTY. County Seats. Entire State in No. 9 Fed. Res. Dis.	Mem. A. B. A. New State Priv. Mem. State B. Ass'n. [Estab. Fed. Res. Depts: T-Trust B-Bond d-Safe Deposit @ Savings	PRESIDENT.	VICE-PRESIDENT.	CASHIER.	ASS'T CASHIER.	LIABILITIES. (In Thousands of Dollars)					RESOURCES.					PRINCIPAL CORRESPONDENTS.	
						Capital	Surplus	Und. Prof. and or Reserves	Deposits	Other Liabilities	Totals	Cash, Ex. & Due from Bks	U.S. Gov. Securities	Other Securities	Loans & Discounts		Other Resources
Annandale 663 Wright M 12	Annandale State Bank Jun'35Stmt 75-461 d@:\$'93	G. G. Sawyer	Colin McDonald A. H. Lofstrom	P. L. Sawyer	Ralph Sather	\$ 25	\$ 5	\$ 7	\$ 244		\$ 281	\$ 31	\$ 64	\$ 28	\$ 140	\$ 18	Cont. Ill. N. Bk. & Tr. Co., Chi.; 1st N. Bk. & Tr. Minpls.; 1st N., St. P.
Anoka 4851 Anoka L 22	First National Bk. in Anoka Jun'35Stmt 75-1599 d@:\$'31	G. J. Hastings	P. H. Hastings	T. M. Olsen	A. L. Lindman	50	10	15	448	\$ 30	553	90	103	162	175	23	1st N. Bk. & Tr. Co. and Northw. N. Bk. & Tr. Co., Minpls.
" " "	STATE BANK OF ANOKA Jun'35Stmt 75-142 dB@:\$'92	B. F. Swanson	James B. Berry	Paul C. Heard	M. Grace Erickson	30	14	2	327		373	90		191	82	10	1st N. Bk. & Tr., Northw. N. Bk. & Tr., and Midland N. Bk. & Tr., Minpls.; Am. N., St. P.
Appleton 1625 Swift M 5	Farmers & Merch. State Bk. Jun'35Stmt 75-1196 dB@:\$'15	E. J. Fletcher	O. B. Carlson	A. E. Arntzen	Florence M. Sallen A. L. Knutson	20 Deb. 10	5	8	275		318	56	57	28	169	8	1st N. Bk. & Tr. Co. and Marquette N., Minpls.; Am. N., St. P.
" " "	FIRST NATIONAL BANK Jun'35Stmt 75-814 d@:\$'82	C. M. KREBS, Ch. of Bd. and Pres.	A. B. SLOSS	A. O. KREBS, Cash. and Sec.	SIBERT JOHNSON	25 Pf. 10	7	22	283		347	92	11	95	128	21	Northw. N. Bk. & Tr. Co., Minpls.; 1st N., St. P.
Arlington 915 Sibley O 13	ARLINGTON STATE BANK Jun'35Stmt 75-432 dB@:\$'95	C. F. MAURER, JACOB SCHWIRTZ	WM. R. MUELLER	N. A. WELLE	O. H. MEYER, H. P. TIERNEY, O. H. SCHWIRTZ	30 (10	8	14	518	Notes)	580	68	70	148	276	18	Irv. Tr., N. Y.; Cont. Ill. N. Bk. & Tr. Co., Chi.; 1st N. Bk. & Tr. Co. and Northw. N., Minpls.; 1st N., St. P.
Armstrong 30 Freeborn R 15	Armstrong State Bank Jun'35Stmt 75-1398 @:\$'17	Louis Schmidt	C. C. Bangert	Elmer Fossum		10	2		84		96	49	19		28		Freeborn Co. N., Albert Lea; 1st N. Bk. & Tr. and Northw. N., Minpls.
Ashby 358 Grant J 6	First State Bank Jun'35Stmt 75-638	L. J. Hauge	J. J. Hauge	V. R. Hauge	Julia Tetsburg	25	5	3	206		239	43	35	71	80	10	Chase N., N. Y.; Northw. N. Bk. & Tr. and 1st N. Bk. & Tr., Minpls.
Atwater 694 Kandiyohi M 10	Atwater State Bank Jun'35Stmt 75-1605	H. H. Jensen	L. P. Larson	A. O. Stromseth		20	4	10	344		378	56		285	32	5	1st N. Bk. & Tr., Minpls.; Secur. N., Willmar.
Audubon 278 Becker H 5	First State Bank Jun'35Stmt 75-639	Ole A. Netland A. O. Netland, Ch. of Bd.	J. F. Johnson G. G. Haight	Carl J. Lehne	G. Bjornstad	20	5	6	237		268	30	97	75	66		Cent. Han. Bk. & Tr., N. Y.; Northw. N. Bk. & Tr., Minpls.; 1st N., St. P.
Aurora 1463 St. Louis F 20	State Bank of Aurora Jun'35Stmt 75-640 d@:\$'06	J. C. Schmid	Hugo H. Knuti	Louise Nisen	J. A. Aspie	20 Deb. 20	6	2	324		372	135	8	57	150	22	City N., Duluth; Northw. N. Bk. & Tr. Co., Minpls.
Austin 12,276 Mower R 17	AUSTIN STATE BANK Jun'35Stmt 75-93 d@:\$'30	P. D. BEAULIEU, GEORGE HIRSH, Ch. of Bd.	GEORGE HIRSH	L. H. WILLIAMS	E. L. LINDSLEY	50 Deb. 25	12	17	910		1,014	328	68	323	243	52	Cont. Ill. N. Bk. & Tr. Co., Chi.; Northw. N. Bk. & Tr. Co., Minpls.; Empire N. Bk. & Tr. Co., St. P.
" " "	FIRST NATIONAL BANK OF AUSTIN Jun'35Stmt 75-91 d@:\$'68	N. F. BANFIELD, JR., J. C. HORMEL, Ch.	PARK DOUGHERTY, E. C. BANFIELD	PARK DOUGHERTY	GEO. H. EWOLDT, B. W. KOUGH	200	100	54	3,608		3,962	1,032	1,168	557	1,029	176	Gty. Tr. Co., N. Y.; 1st N. and Cont. Ill. N. Bk. & Tr. Co., Chi.; 1st N., St. P.; 1st N. Bk. & Tr. Co., Minpls.
Avon 362 Stearns L 11	Avon State Bank Jun'35Stmt 75-642	Frank Schmid, Ch. of Bd. and Pres.	Peter T. Kost	E. J. Diedrich		12	5	2	108		127	16	13	2	80	16	Northw. N. Bk. & Tr. Co., Minpls.; Am. N., St. Cloud.
Backus 314 Cass H 11	Backus State Bank Jun'35Stmt 75-643	G. H. Murphy	Frank Reynolds	D. V. Bailey		10	7	4	137		158	30		46	78	4	1st N. Bk. & Tr. Co., Minpls.; Minn. N., Duluth; 1st N., Walker.

Number under Name of Bank is the Transit Number given to each bank in U. S. exclusively by The Rand-McNally Bankers' Directory, under the authority of The American Bankers Ass'n.

MINNESOTA—Continued

Non-Bank Towns with Nearest Banking Point (Indexed Access), Lawyers, Laws (Indexed) in back of this volume. For Interest Rates, Holidays, etc., see Laws.

TOWN AND COUNTY. County Seats. Entire State in No. 9 Fed. Res. Dist.	Mem. A. B. A. * New \$ State Priv. Mem. State B. Ass'n. [Etab. ◆ Fed. Res. Depts. Trust B-Bond d-Safe Deposit © Savings	PRESIDENT.	VICE-PRESIDENT.	CASHIER.	ASS'T CASHIER.	LIABILITIES. (In Thousands of Dollars)					RESOURCES.					PRINCIPAL CORRESPONDENTS.	
						Capital	Surplus	Und.Prof. and or Reserves	Deposits	Other Liabilities	Totals	Cash, Ex. & Due from Bks	U.S. Gov. Securities	Other Securities	Loans & Dis- counts		Other Re- sources
• Bagley 885 Clearwater F7	First National Bank d@:2'03 Jun'35Stmt 75-408	A. Kaiser	C. A. Boalt	G. B. Courtney	O. Nelson	\$ 25 Pf. 20		\$ 4	\$ 392	\$ 25	\$ 466	\$ 116	\$ 124	\$ 88	\$ 119	\$ 19	Cent. Han. Bk. & Tr., N. Y.; Minn. N., Duluth; 1st N. Bk. & Tr. Co., Minpls.
Baker 85 Clay H2	Baker State Bank d@:12 Jun'35Stmt 75-1038	Geo. W. McEvers	Walter Cook	Oscar Barnes		10	\$ 2		64		76	14	27		30	5 1st N. Bk. & Tr. Co. and Northw. N. Minpls.; Am. State, Moorhead.	
Balaton 605 Lyon P 5	Far. & Merch. State Bank Jun'35Stmt 75-1555 d@:12	F. A. Timm	Hilding Miller	F. A. Timm	Bertha Loveland G. W. Wilhelm	25	5	7	291		328	71	8	68	165	16 1st N. Bk. & Tr. Co., Minpls.; N. Citiz., Man- kato.	
Barnesville 1279 Clay 13	First National Bank d@:18 Jun'35Stmt 75-290	L. L. Olson	S. O. Solum	Melvin Hanson	George H. Felde	50	10	4	427	50	541	90	252	14	161	24 Chase N., N. Y.; 1st N., Chi.; 1st N. Bk. & Tr. Co., Minpls. and Fargo.	
Barnum 271 Carlton I 18	First National Bank d@:03 Jun'35Stmt 75-644	H. C. Hanson	Hugo Anderson	Henry Johnson	Angie Robison	25 (15 Pf. A) (1 Pf. B)	4	1	193	10	249	26	35	79	97	12 Midland N. Bk. & Tr. Co., Minpls.; Northern N., Duluth.	
Barrett 368 Grant K5	Citizens State Bank d@:08 Jun'35Stmt 75-645	H. Sampson	P. O. Holland	M. R. Fuglie	E. C. Malmgren	10 Deb. 15	2	3	98		128	37		28	59	4 Am. N., St. P.; 1st N. Bk. & Tr. Co. and Northw. N., Minpls.	
Battle Lake 552 Otter Tail J6	First National Bank d@:07 Jun'35Stmt 75-489	Martin Huseby	J. S. Peterson	J. S. Peterson	M. A. Ranstad	25	6	7	299	25	362	97	76	32	146	11 1st N. Bk. & Tr. Co., Minpls.	
• Baudette 822 Lake of the Woods C11	First National Bank d@:06 Jun'35Stmt 75-647	H. C. Hanson	T. M. Partridge	W. J. Orr	C. O. Stone F. G. Haag	25 Pf. 10	7	4	328	25	399	84	111	81	97	26 Cont. Ill. N. Bk. & Tr. Co., Chi.; 1st N. Bk. & Tr. Co., Minpls.	
Bayport 2590 Washington N18	First State Bank d@:14 Jun'35Stmt 75-1155	Fred C. Andersen	K. M. Lavine	R. G. McPherson	C. E. Alvin	15	3	5	173		196	53	69	28	43	3 1st N. Bk. & Tr. Co., Minpls.; 1st N., Still- water; 1st N., St. P.	
Beardsley 406 Bigstone L2	Security State Bank d@:30 Jun'35Stmt 75-1593	Fred Dittes	D. P. Jenk	F. L. Collins	Laura Johnson	20	2	2	100		124	46	22	1	51	4 1st N. Bk. & Tr. Co., Minpls.; 1st N., Grace- ville.	
Beaver Creek 224 Rock R3	Beaver Creek State Bank Jun'35Stmt 75-1370 d@:17	Geo. Dunbar	Geo. Sandstede	H. W. Peters	Mable Dahl	15	10	3	156		184	69	11	17	76	11 1st N. Bk. & Tr. Co., Minpls.; Secur. N. Bk. & Tr. Co., Sioux F.	
Belgrade 508 Stearns L9	North American State Bank Jun'35Stmt 75-650 d@:89	H. G. Borgerding	Wm. Nelson	A. J. Borgerding		20 Deb. 20	4	7	240		291	25		85	178	3 Gty. Tr. Co., N. Y.; 1st N. Bk. & Tr., Minpls.; 1st N., St. P.	
Belleplaine 1236 Scott O14	FIRST NATIONAL BANK Jun'35Stmt 75-317 d@:04	{ E. O. PETERSON	EMIL BIEDER	F. H. GROSSER	G. C. HAHN	25 Pf. 5	10	7	394	4	445	159	90	77	109	10 Northw. N. Bk. & Tr. Co., Minpls.	
" " "	State Bank of Belle Plaine Jun'35Stmt 75-316 d@:82	J. S. Effertz, Ch. of Bd. and Pres.	J. H. Stratton	W. J. Gatz	M. M. Gaffney	30	10	14	419		473	42	96	134	188	13 Cont. Ill. N. Bk. & Tr., Chi.; 1st N., St. P.; 1st N. Bk. & Tr., Minpls.	
• Bemidji 7202 Beltrami F9	FIRST NAT'L BANK Jun'35Stmt 75-123 d@:98	{ A. A. WARFIELD	F. S. LYCAN	R. H. WELLE		25 Pf. 75	10	15	1,041		1,166	358	229	327	215	37 Chase N., N. Y.; Cont. Ill. N. Bk. & Tr. Co., Chi.; 1st N. Bk. & Tr., Minpls.; 1st N., St. P.	
" " "	NORTHERN NAT'L BANK Jun'35Stmt 75-124 d@:06	{ W. L. BROOKS	C. M. BACON	J. A. FORESTER	PAUL HOWE	50	15	8	406		479	119	114	62	181	3 1st N., Chi.; Northw. N. Bk. & Tr., Minpls.; Minn. N., Duluth.	
" " "	Security State Bank d@:09 Jun'35Stmt 75-125	H. C. Baer	Ed. N. Ebert		Violet J. Schulke	30	6	3	233		272	56	40	92	68	16 N. City, N. Y.; Cont. Ill. N. Bk. & Tr., Chi.; 1st N. Bk. & Tr., Minpls.	
• Benson 2095 Swift M6	NATIONAL BANK OF BENSON Jun'35Stmt 75-1591 d@:29	{ F. W. RIEGGER		F. W. RIEGGER	T. J. PETERSON CONRAD MAANUM, JR.	50	10	13	339	3	415	73	154	61	106	21 1st N. Bk. & Tr. Co., Minpls.; 1st N., St. P.	
" " "	Swift County Bank, Inc. Jun'35Stmt 75-253 d@:07	Oluf Gandrud J. I. Davis, Ch.	H. E. Brom J. J. Lang	C. A. Larson	James H. Grina	50	10	18	488		566	88	25	156	286	11 Midland N. Bk. & Tr. Co. and Northw. N. Bk. & Tr., Minpls.; Am. N., St. P.	

Number under Name of Bank is the Transit Number given to each bank in U. S. exclusively by The Rand-McNally Bankers' Directory, under the authority of The American Bankers Ass'n.

MINNESOTA - Continued

Non-Bank Towns with Nearest Banking Point (Indexed Access.), Lawyers, Laws (Indexed) in back of this volume. For Interest Rates, Holidays, etc., see Laws.

TOWN AND COUNTY.	Mem. A. B. A. New State Priv. State R. Ass'n. [Estab. Fed. Res. Depts. Trust B-Bond d-Safe Deposit Savings	PRESIDENT.	VICE-PRESIDENT.	CASHIER.	ASS'T CASHIER.	LIABILITIES. (In Thousands of Dollars)					RESOURCES.					PRINCIPAL CORRESPONDENTS.		
						Capital	Surplus	Und. Prof. and Reserves	Deposits	Other Liabilities	Totals	Cash, Ex. & Due from Bks	U.S. Gov. Securities	Other Securities	Loans & Discounts		Other Resources	
Beroun 125 Pine K17	State Bank of Beroun Jun'35Stmt 75-1189 @:14	A. A. Strohkirk	Wm. Fisher	Leonard Machart		\$ 10 (8)	\$ 3 Cap.	\$ 1 Notes	\$ 74		\$ 96	\$ 20	\$ 10	\$ 20	\$ 41	\$ 5	1st N. Bk. & Tr. Co., Minpls.; Minn. N., Duluth.	
Bertha 490 Todd J9	First National Bk. Jun'35Stmt 75-654	J. C. Miller, Ch. of Bd. and Pres.	Wm. F. Wieseke	A. J. Hilbert	Henry A. Lewis	25	18	9	335		387	58	102	89	129	9 Chase N. N. Y.; 1st N. Bk. & Tr. Co., Minpls.		
Big Falls 440 Koochiching D14	First State Bank Jun'35Stmt 75-657	T. H. Croswell	J. G. Evans	L. D. Croswell		10	2		31		43	17		12	11	3 1st N. Bk. & Tr., Minpls.; Minn. N., Duluth; 1st N., Int'l Falls.		
Bigfork 295 Itasca F14	First State Bank Jun'35Stmt 75-1074	L. F. Harmon	F. J. Dahlberg	C. F. Gilbertson		10	2	3	49		64	25	5	13	20	1 1st N. Bk. & Tr. Co., Minpls.; 1st N., G. Rap. and Deer River.		
Big Lake 417 Sherburne M14	Citizens State Bank Jun'35Stmt 75-1565	R. S. Hall	Geo. W. Vogel	Geo. N. Hadden		15	1		105		121	29		22	63	7 Northw. N. Bk. & Tr. and 1st N. Bk. & Tr. Co., Minpls.		
Bingham Lake 243 Cottonwd Q8	First State Bank Jun'35Stmt 75-659	J. A. Redding, Ch. of Bd. and Pres.	H. E. Wicklund	J. A. Redding	G. A. Redding	10	5	3	165		183	53	10	11	105	4 City N. Bk. & Tr., Chi.; 1st N. Bk. & Tr., Minpls.; 1st N., Mankato.		
Bird Island 1004 Renville N9	State Bk. of Bird Island Jun'35Stmt 75-369 d@:99	E. D. Collins	H. J. Jungclaus	Edw. Anderson	J. A. Herzog	80	10	9	364		413	50	7	175	170	11 Cont. Ill. N. Bk. & Tr., Chi.; Northw. N. Bk. & Tr., Minpls.; Am. N., St. P.		
Bixby 90 Steele Q17	State Bank of Bixby Jun'35Stmt 75-1162	S. A. Netland	S. W. Netland	W. V. Schutz		25			169		194	11	145	22	11	5 Cont. Han. Bk. & Tr., N. Y.; 1st N. Bk. & Tr., Minpls.		
Blackduck 704 Beltrami F11	Blackduck State Bank Jun'35Stmt 75-1352 d@:17	H. C. Baer	Tom Abrahamson	I. J. Hauge	O. E. Jantaas	10 Deb. 10	2	3	167		192	59	20	55	52	6 Cont. Ill. N. Bk. & Tr., Chi.; 1st N. Bk. & Tr., Minpls.		
Blomkest 70 Kandiyohi N9	State Bank of Blomkest Jun'35Stmt 75-951 \$:10	Edwin Selvig	Geo. M. Robbins	James Matson		10	3	2	81		96	11	23	13	44	5 1st N. Bk. & Tr. Co., Minpls.; Am. N., St. P.; Bk. of Willmar, Willmar.		
Blooming Prairie 1046 Steele Q17	FARMERS & MERCH. STATE BANK Jun'35Stmt 75-386 d@:08	E. O. HABBERSTAD	F. J. FALTEJSEK	G. R. JOHNSON	E. C. HABBERSTAD	25	15	15	442		497	108	53	152	167	17 1st N., Chi.; Northw. N. Bk. & Tr. Co., Minpls.		
" " " " " "	FIRST NAT'L BANK Jun'35Stmt 75-385 d@:03	C. A. PETERSON	B. BETLACH T. C. CASHMAN	RAY HERRON		50	20	8	717 \$ 1		796	83	276	201	185	51 Cont. Ill. N. Bk. & Tr. Co., Chi.; 1st N. Bk. & Tr. Co., Minpls.; 1st N., St. P.		
" " " " " "	" " " " " "	AFFILIATED WITH FIRST BANK STOCK CORPORATION																
" " " " " "	" " " " " "	JOHN DOMES H. J. FRUNDT, Ch. The Bank of Sa Save time and FEE IN ADVAN	A. H. WOLF	J. H. GUNDERSON	M. O. MADISON W. H. SCHNEIDER	35	10	5	689		739	181	40	259	237	22 Cont. Ill. N. Bk. & Tr., Chi.; Northw. N., Minpls.; N. Citiz., Mankato.		
Blue Earth 2884 Faribault R13	BLUE EARTH STATE BANK Jun'35Stmt 75-193 d@:05	F. H. DAVIS	H. D. PASCHKE	E. P. HUMMEL	M. J. JONES	75	15	10	713	7	820	109	261	151	257	42 1st N., Chi., St. P., and Mankato; 1st N. Bk. & Tr. Co., Minpls.		
" " " " " "	FIRST & FARMERS NATIONAL BANK Jun'35Stmt 75-191 d@:1900	AFFILIATED WITH FIRST BANK STOCK CORPORATION.																
Borup 150 Norman G3	Security State Bank Jun'35Stmt 75-663	C. I. Mattison	A. S. Midthune O. E. Rudser	Oliver Mattison		15	4	2	118		139	54	25	6	49	5 Northw. N. Bk. & Tr. and 1st N. Bk. & Tr., Minpls.		
Bovey 1248 Itasca G15	First National Bank Jun'35Stmt 75-664	Erik Johnson	Ralph Whitmas	H. J. Dockstader		25	5	2	239		271	50	33	135	27	26 1st and Am. N. and Minn. N., Duluth; 1st N. Bk. & Tr. Co., Minpls.		
Braham 579 Isanti L16	First National Bank Jun'35Stmt 75-665 d@:04	O. A. Olson, Ch. of Bd. and Pres.	J. A. Monson		G. G. B. Dennewith Margaret M. Olson	25 Pf. 10	10	1	316	25	387	53	56	116	148	14 Midland N. Bk. & Tr. Co. and Northw. N. Bk. & Tr., Minpls.; Minn. N., Duluth.		
Brainerd 10,221 Crow Wing J12	Citizens State Bank Jun'35Stmt 75-63	C. H. Berge	E. W. Wise	J. K. Tinkelpaugh	I. Cardle	25 Deb. 135	46	(With Surp)	1,239		1,445	241	172	644	341	47 N. City, N. Y.; Cont. Ill. N. Bk. & Tr. Co., Chi.; Minn. N., Duluth.		
" " " " " "	FIRST NATIONAL BANK Jun'35Stmt 75-62 d@:81	G. D. LABAR, Ch. of Bd. and Pres.	F. A. FARRAR C. W. BOTELER	B. L. LAGERQUIST	A. P. DROGSETH G. C. FLAATA	100	50	57	2,296	5	2,508	541	537	900	451	79 Chem. Bk. & Tr. Co., N.Y.; 1st N., Chi. and St. P.; 1st N. Bk. & Tr. Co., Minpls.		
OLDEST AND LARGEST BANK IN CROW WING COUNTY. Fee in advance: Plain Sight Drafts 15c, Credit Reports 25c. AFFILIATED WITH FIRST BANK STOCK CORPORATION.																		

Number under Name of Bank is the Transit Number given to each bank in U. S. exclusively by The Rand-McNally Bankers' Directory, under the authority of The American Bankers Ass'n.

MINNESOTA—Continued

Non-Bank Towns with Nearest Banking Point (Indexed Acces.), Lawyers, Laws (indexed) in back of this volume. For Interest Rates, Holidays, etc., see Laws.

TOWN AND COUNTY.	Mem. A. B. A. #New State Priv. Estab. (State B. Ass'n. Fed. Res. Depts. Trust B-Bond d-Safe Deposit Savings)	PRESIDENT.	VICE-PRESIDENT.	CASHIER.	ASS'T CASHIER.	LIABILITIES. (In Thousands of Dollars)					RESOURCES.					PRINCIPAL CORRESPONDENTS.	
						Capital	Surplus	Und. Prof. and Reserves	Deposits	Other Liabilities	Totals	Cash, Ex. & Due from Bks	U.S. Gov. Securities	Other Securities	Loans & Discounts		Other Resources
Brandon 311	Citizens State Bk. d@127 Jun'35Stmt 75-1530	H. Sampson	P. O. Holland	O. W. Harrison, V. P. and Cash.	R. A. Mohr	\$ 20	\$ 4	\$ 2	\$ 225		\$ 261	\$ 33		\$ 135	\$ 87	\$ 6	N. City, N. Y.; Am. N., St. P.; 1st N. Bk. & Tr. Co., Minpls.
Breckenridge 2264 Wilkin J3	Farmers & Merch. State Bank... d@119 Jun'35Stmt	Philip M. Boll	Tony Miksche	Geo. E. Buscher	Cyril Wenner	50	10		654	\$ 70	784	152	\$ 168	160	242	62	N. City, N. Y.; Am. N., St. P.; Northw. N. Bk. & Tr. and 1st N. Bk. & Tr. Co., Minpls.
" "	FIRST NATIONAL BANK Jun'35Stmt 75-221	H. L. Shirley, Ch. of Bd. and Pres.	Louis Gewalt, I. C. Larsen	I. C. Larsen	Halbert Shirley	11			429	12	452	79	61	112	141	59	Chase N., N. Y.; Cont. Ill. N. Bk. & Tr. Co., Chi.; 1st N., St. P.; Northw. N. and 1st N., Minpls.
Brewster 396 Nobles R7	First National Bk. d@17 Jun'35Stmt 75-1217	Adam Bauchle	A. C. Severson, P. W. Doeden	A. J. Kane	W. G. Quarnstrom, Fred Koster	25	5	14	409	25	478	110		218	133	17	1st N. Bk. & Tr. Co., Minpls.; Worthington N., Worthington.
Bricelyn 509 Faribault R14	State Bank of Bricelyn Jun'35Stmt 75-578	E. O. Lund	L. I. Flo	P. J. Flo	C. C. Gerzema	25	15	12	464		516	164		141	195	16	Cont. Ill. N. Bk. & Tr., Chi.; Northw. N. Bk. & Tr., Minpls.; 1st N., St. P.
Brooten 604 Stearns L9	State Bank of Brooten Dec'34Stmt 75-492	John Bohmer, Ch. of Bd. and Pres.	W. J. Bohmer, C. A. Nelson	H. O. Imsdoll	Edwin Sandvig	25	2	3	189		219	65	17	8	114	15	1st N. Bk. & Tr. Co., Minpls.
Browerville 709 Todd J10	Lee State Bank Jun'35Stmt 75-457	Harry Lee	G. K. Christie	Robt. J. Holig	E. W. Eickschen	25	12	2	403		442	88		165	176	13	Northw. N. Bk. & Tr. Co., Minpls.; Minn. N., Duluth.
Brownsdale 273 Mower R18	State Bank of Brownsdale Jun'35Stmt 75-670	N. E. Hessenius, Ch. of Bd. and Pres.	F. E. Gerbig	H. G. Hill		10	2	1	101		114	37	27	9	37	4	1st N. Bk. & Tr. Co., Minpls.; 1st N., Austin.
Browns Valley 981 Traverse L2	Union State Bank Jun'35Stmt 75-339	D. L. Quinlan	L. C. Bigelow	K. P. Doffing	Irene Quinlan	25	5	5	227		262	63	33	53	103	10	Northw. N. Bk. & Tr. Co., Minpls.; 1st N., St. P.
Brownston 632 McLeod O11	First State Bank Jun'35Stmt 75-514	R. J. Mann	L. G. Prah	Frank Mann	E. J. Mann, Bernard Streich	20	5	12	246		283	40	33	119	88	3	N. City, N. Y.; Cont. Ill. N. Bk. & Tr., Chi.; 1st N., St. P.
Bruno 167 Pine J18	State Bank of Bruno Jun'35Stmt 75-672	J. H. Lingren	Abe Markus	W. M. Englund		10	6	4	91		111	21		53	33	4	Midland N. Bk. & Tr. Co., Minpls.; Minn. N., Duluth; 1st N., St. P.
Buffalo 1409 Wright M13	Buffalo National Bank Jun'35Stmt 75-1573	O. W. Lundsten, Ch. of Bd. and Pres.	Albert Westrup, M. L. Lundsten	M. L. Lundsten	H. O. Wolff	25	5	8	332	25	395	51	152	70	108	14	Cont. Ill. N. Bk. & Tr. Co., Chi.; 1st N. Bk. & Tr. Co., Minpls.
" "	Oakley National Bank Jun'35Stmt 75-312	W. D. Oakley	S. A. Johnson	John A. Berg	E. L. Melin, H. M. Templin	60	20	38	697		815	107	280	277	137	14	N. City, N. Y.; 1st N., Chi. and St. P.; 1st N. Bk. & Tr. Co., Minpls.
Buffalo Lake 545 Renville O10	State Bank of Buffalo Lake Jun'35Stmt 75-673	H. H. Schraan, Ch. of Bd. and Pres.	H. G. Eiselein	F. N. Prelvitz	Ruth Kirchner	25	5	1	114		145	56	8		74	7	1st N., St. P.; Northw. N. Bk. & Tr., Minpls.; Stk. Yds. N., So. St. P.
Buhl 1634 St. Louis F18	Buhl State Bank Jun'35Stmt 75-1443	Wm. McKinney	F. M. Malley	F. S. Malley	Edith Rosati	20	1		72		103	16		43	27	17	City N. Bk. & Tr., Chi.; 1st and Am. N., Duluth.
" "	First National Bank Jun'35Stmt 75-674	G. A. Wellner	F. H. Cash	T. G. Flynn	J. I. Anderson	25	6	9	217		287	46	3	152	60	26	Cent. Han. Bk. & Tr. Co., N. Y.; 1st N., St. P.; Minn. N., Duluth.
Butterfield 412 Watsonwan Q10	State Bank of Butterfield Jun'35Stmt 75-569	J. Brogger, P. A. Friesen, Ch.	P. A. Friesen	E. Brogger		12	3	2	110		127	26	9	4	80	8	Cont. Ill. N. Bk. & Tr., Chi.; 1st N. Bk. & Tr., Minpls.; N. Citiz., Mankato.
Byron 323 Olmsted Q19	State Bk. of Byron Jun'35Stmt 75-676	F. M. Williams	H. P. Whitcomb	D. E. Whitcomb		10	5	9	201		225	40		123	58	4	City N. Bk. & Tr. Co., Chi.; 1st N., St. P. and Rochester.
Caledonia 1554 Houston R23	Caledonia State Bank Jun'35Stmt 75-1073	O. E. Burtness	N. C. Koel	A. M. Eiken	Alice Sargeant	25	5	6	385		421	153	53	20	193	2	1st N., Chi.; State Bk. of La. Crosse, La. Crosse, Wis.; Merch. Winona, Cont. Ill. N. Bk. & Tr. Co., Chi.; 1st N. Bk. & Tr. Co., Minpls.
" "	First National Bank Jun'35Stmt 75-289	H. J. Blehrud	W. E. McNelly	L. J. Beddow	W. A. Klug	25			349	13	412	88	31	155	121	17	Cont. Ill. N. Bk. & Tr. Co., Chi.; 1st N. Bk. & Tr. Co., Minpls.
" "	Sprague State Bk. Jun'35Stmt 75-288	E. A. Sprague	R. E. Sprague	D. C. Merlo	H. E. Wisland, Geo. H. Norum	60	40	14	1,032		1,146	328	235	295	255	33	Cont. Ill. N. Bk. & Tr., Chi.; 1st N. Bk. & Tr., Minpls.
Calumet 805 Itasca G16	Calumet State Bank Jun'35Stmt 75-1461	C. R. Alaniva	J. Jaffe	W. O. Holt		10	2	11	163		186	59	18	87	14	8	1st and Am. N. and Minn. N., Duluth; 1st N. Bk. & Tr. Co., Minpls.
Cambria 125 Blue Earth P12	Cambria State Bank Jun'35Stmt 75-1448	Dan W. Harris	F. H. Krook	H. H. Prah		12	3		100		115	32		43	33	7	Northw. N. Bk. & Tr. Co., Minpls.; 1st N., St. P.; N. Citiz., Mankato.
Cambridge 1183 Isanti L16	Cambridge State Bank Jun'35Stmt 75-1140	Erick Erickson, Ch. of Bd. and Pres.	E. V. Erickson, V. P. and Tr. Off.	H. A. Erickson	P. W. Dahlgren	25	11	4	468		508	96	122	129	154	7	Chase N., N. Y.; Northw. N. Bk. & Tr. and 1st N. Bk. & Tr. Co., Minpls.
" "	Peoples State Bank Jun'35Stmt 75-1321	C. O. Flodquist	Chas. G. Gustafson	V. R. Exstrand	B. E. Strait	25	5	4	288		322	64	35	86	124	13	1st N., Chi.; 1st N. Bk. & Tr. Co., Minpls.; Am. N., St. P.
Canby 1738 Yellow Medicine O4	National Citizens Bank Jun'35Stmt 75-273	Wm. Kankerlik	K. N. Kittelson	H. B. Lueders	D. D. Stringer	25	5	5	479	26	580	130	130	128	140	52	N. City, N. Y.; Cont. Ill. N. Bk. & Tr., Chi.; Northw. N. Bk. & Tr. Co., Minpls.

Number under Name of Bank is the Transit Number given to each bank in U. S. exclusively by The Rand-McNally Bankers' Directory, under the authority of The American Bankers Ass'n.

MINNESOTA—Continued

Non-Bank Towns with Nearest Banking Point (Indexed Access.), Lawyers, Laws (Indexed) in back of this volume. For Interest Rates, Holidays, etc., see Laws.

TOWN AND COUNTY. County Seats. Entire State in No. of Fed. Res. Dist.	Mem. A. B. A. New State Priv. Mem. State B. Ass'n. [Estab. Fed. Res. Depts.: Trust B-Bond d-Safe Deposit Savings	PRESIDENT.	VICE-PRESIDENT.	CASHIER.	ASS'T CASHIER.	LIABILITIES. (In Thousands of Dollars)					RESOURCES.					PRINCIPAL CORRESPONDENTS.	
						Capital	Surplus	Und. Prof. and or Reserves	Deposits	Other Liabilities	Totals	Cash, Ex. & Due from Bks	U. S. Gov. Securities	Other Securities	Loans & Discounts		Other Resources
Cannon Falls 1358 Goodhue O17	FIRST NATIONAL BANK IN CANNON FALLS Jun'35Stmt 75-284 d@*1'78	G. W. Gress, Ch. of Bd. and Pres.	A. T. Scriver..... Albert Scriver	A. W. Swanson....	Eldridge L. Peters	\$ 60	\$ 12	\$ 13	\$ 808		\$ 893	\$ 187	\$ 316	\$ 237	\$ 141	\$ 12	Chase N., N. Y.; 1st N. and Cont. Ill. N. Bk. & Tr. Co., Chi.; 1st N. Bk. & Tr. Co. and Northw. N. Bk. & Tr., Minpls.; 1st N., St. P.; Cont. Ill. N. Bk. & Tr. Co., Chi.; 1st N., St. P.; 1st N. Bk. & Tr., Minpls.
" " "	Security State Bank d@*1'27 Jun'35Stmt 75-1288	D. Fay Case.....	J. A. Anderson.... R. O. Underdahl	D. Fay Case.....	W. L. Eller.....	25	5	4	252		286	53		99	125	9	(Incl. U.S.) Cont. Ill. N. Bk. & Tr. Co., Chi.; 1st N., St. P.; 1st N. Bk. & Tr., Minpls.
Carlisle 40 Otter Tail J4	Farmers State Bank...@*1'15 Jun'35Stmt 75-1227	H. G. Dahl, Ch. of Bd. and Pres.	Henry Haldorson... Albert Hexum	Oscar Swenson....		10	2	4	78		94	21	20	8	39	6	Fergus Falls, N. Fergus Falls; Northw. N. Bk. & Tr., Minpls.
Carlos 178 Douglas K8	First State Bank...d@*1'04 Jun'35Stmt 75-679	Jas. B. Hove.....	N. A. Steidl.....	Samuel Myers....	Hazel Myers.....	15 (10 Deb.)	3	5	116		149	21	17	47	60	4	1st N. Bk. & Tr. Co. and Northw. N. Bk. & Tr., Minpls.
Carlton 687 Carlton I19	First National Bank...@*1'01 Jun'35Stmt 75-680	J. F. Hynes, Ch. of Bd. and Pres.	O. F. Walters.....	Ray A. Butts.....	Hilda R. Larson....	25 Pf. 25	7	7	344	\$ 25	433	87	55	215	63	13	1st N. Bk. & Tr. Co., Minpls.; 1st and Am. N., Duluth.
Cass Lake 1409 Cass G11	First National Bank...d@*1'02 Jun'35Stmt 75-682	A. J. Hole.....	Ernest Flemming... F. W. Christensen	E. R. Hall.....	Bertha Peterson....	25 Pf. 10	7	5	304	25	376	39	209	58	58	12	Chase N., N. Y.; Minn. N., Duluth; 1st N. Bk. & Tr. Co., Minpls.
Castle Rock 84 Dakota O16	First State Bank...d@*1'16 Jun'35Stmt 75-1314	D. A. Wallace....	H. A. Daum.....	P. C. Records....	S. P. Billey.....	10 Deb. 5	2	3	80		100	25	15	2	54	4	1st N., St. P.; Skk. Yds. N., So. St. P.; Northw. N. Bk. & Tr., Minpls.
Cedar 64 Anoka M16	Farmers State Bank...d@*1'17 Jun'35Stmt 75-1368	N. A. Johnson....	W. O. Hicks.....	H. J. McClintick..		2 (10 Deb.)	1		52		65	22		9	31	3	Midland N. Bk. & Tr. Co. and Northw. N. Bk. & Tr., Minpls.
Center City 285 Chisago L18	Chisago County State Bank Jun'35Stmt 75-683 d@*1'03	J. E. Melin.....	J. O. Carlson.....	Everett Stromgren		50	10	6	313		379	107	19	180	59	14	Chase N., N. Y.; 1st N. Bk. & Tr., Minpls.; 1st N., St. P.
Ceylon 475 Martin R10	State Bank of Ceylon...d@*1'01 Jun'35Stmt 75-586	H. A. Saggau....	H. Schueler.....	C. E. Champagne... E. F. Vollrath.....		20 Deb. 5	4	5	227		261	52	33	38	131	7	Marquette N. and Northw. N. Bk. & Tr., Minpls.; Merch. N., Ced. R.
Chandler 250 Murray Q6	State Bank of Chandler Jun'35Stmt 75-684 d@*1'02	R. Fitzpatrick..	H. C. Conradi....	J. G. McGlashen... Wm. Kooiman.....		12 Deb. 7	2	1	75		97	37	1	2	50	7	Midland N. Bk. & Tr. Co., Minpls.; 1st N., Pipestone.
Chanhasen 128 Carver N15	State Bank of Chanhasen Jun'35Stmt 75-1458 d@*1'19	D. W. Du Toit....	A. M. Pauly.....	E. F. Kelm.....		10	2	2	111		125	47	30	15	31	2	Northw. N., Minpls.; Am. N., St. P.
Chaska 1901 Carver N15	Carver County State Bank Jun'35Stmt 75-213 d@*1'70	Mrs. G. A. Du Toit.	K. K. Klammer.... W. H. Burkhart	D. W. Du Toit....		30	10	16	570		626	97	152	244	129	4	1st N., St. P.; Northw. N. and 1st N. Bk. & Tr. Co., Minpls.
" " "	First National Bank...@*1'06 Jun'35Stmt 75-214	O. H. Klein.....	C. P. Klein.....	Charles Degen.... R. W. Dols.....		50	50	43	1,335	25	1,503	110	843	373	163	14	1st N. Bk. & Tr. Co., Minpls.
Chatfield 1386 Fillmore Q20	First National Bank...d@*1'03 Jun'35Stmt 75-311	Joseph Underleak.	F. G. Stoudt, Act... T. W. Pease	A. O. Kroegen.... R. J. Halloran.... A. C. Kretzschmar	Beth Onstine.... Walter	50	60	5	754	50	919	184	178	290	219	48	Cont. Ill. N. Bk. & Tr. Co. and Drovers N., Chi.; 1st N., St. P.
" " "	Root River State Bank Jun'35Stmt 75-310 d@*1'56	G. A. Haven.....	T. H. Bolles..... Catharine Howard	A. M. Schilling....		25	10	8	384		427	146		203	70	8	Chase N., N. Y.; Cont. Ill. N. Bk. & Tr., Chi.; Northw. N. Bk. & Tr., Minpls.
Chisholm 8308 St. Louis F17	First National Bank Jun'35Stmt 75-73 d@*1'05	G. L. Train.....	R. Maturi.....	J. Osbolt.....	E. Wheelacor.... J. S. Hudy	100	40	20	1,038		1,198	220	109	639	165	65	N. City, N. Y.; City N., Duluth; 1st N. Bk. & Tr. Co., Minpls.
" " "	Miners State Bank...d@*1'05 Jun'35Stmt 75-74	S. R. Kirby, Jr.	L. O. Kirby.....	Frank Gouze.....	O. L. Baldrice....	25	25	6	546		602	142		307	146	7	N. City, N. Y.; Cont. Ill. N. Bk. & Tr. Co., Chi.; Northw. N. Bk. & Tr., Minpls.
Chokio 386 Stevens L4	Chokio State Bank...@*1'01 Jun'35Stmt 75-589	L. C. Dorweiler..	L. C. Dorweiler, Jr.	A. J. Reichmuth..	P. B. Dorweiler...	15	3	6	144		168	65	21	9	70	3	Cont. Ill. N. Bk. & Tr., Chi.; 1st N. Bk. & Tr., Minpls.; 1st N., St. P.
Clara City 730 Chippewa N7	Citizens State Bank...@*1'02 Jun'35Stmt 75-485	W. D. Grashuis..	J. P. Berghuis....	J. B. Stager, Jr...	John Caspers.....	25	5	3	180		213	40	91	4	63	15	1st N. Bk. & Tr., Minpls.; 1st N., St. P.
" " "	Clara City State Bank Jul'35Stmt 75-484 d@*1'02	P. J. Thein.....	P. A. Sanderson... M. S. Carl	H. G. Rostomily... B. A. Behrends...		25	5	4	118		152	20	11	22	89	10	1st N., St. P.; Northw. N. Bk. & Tr., Minpls.
Clarissa 444 Todd J9	Farmers State Bank Jun'35Stmt 75-1242 d@*1'15	O. K. Forberge..	O. P. Shelstad....	J. A. Setterman..	R. M. Lundquist..	12	12	5	361		390	47		192	143	8	Cont. Ill. N. Bk. & Tr., Chi.; Northw. N. Bk. & Tr., Minpls.; 1st N., St. P.
Clarkfield 802 Yellow Medicine N5	Farmers & Merch. State Bank Jun'35Stmt 75-1447 d@*1'19	T. F. Sprieter....		G. E. Maier.....	W. E. Eckhart....	25	6	9	269		309	139	54	51	59	6	Am. N., St. P.; Northw. N. Bk. & Tr., Minpls.
Clarks Grove 180 Freeborn Q16	State Bank of Clarks Grove Jun'35Stmt 75-687 @*1'03	J. C. Johnson....	Andrew Hanson...	A. J. Lageson....	R. B. Johnson....	10	5	3	294		312	58		89	157	8	1st N., Chi., St. P., and Albert Lea.

Number under Name of Bank is the Transit Number given to each bank in U. S. exclusively by The Rand-McNally Bankers' Directory, under the authority of The American Bankers Ass'n.

MINNESOTA—Continued

Non-Bank Towns with Nearest Banking Point (Indexed Access), Lawyers, Laws (indexed) in back of this volume. For Interest Rates, Holidays, etc., see Laws.

TOWN AND COUNTY. County Seats. Entire State in No. of Fed. Res. Dist.	Mem. A. B. A. New State Priv. Mem. State B. Ass'n. [Estab. Fed. Res. Depts.: T-Trust B-Bond d-Safe Deposit © Savings	PRESIDENT.	VICE-PRESIDENT.	CASHIER.	ASS'T CASHIER.	LIABILITIES. (In Thousands of Dollars)					RESOURCES.					PRINCIPAL CORRESPONDENTS.	
						Capital	Surplus	Und. Prof. and or Reserves	Deposits	Other Liabilities	Totals	Cash, Ex. & Due from Bks	U.S. Gov. Securities	Other Securities	Loans & Discounts		Other Resources
Clearbrook 401 Clearwater F7	First State Bank... d@4\$10 Jun'35Stmt 75-688	E. P. Pevey	Julius Strommer C. G. Forrest	L. Jensen	C. W. Jensen Albert Henderson	\$ 15	\$ 3	\$ 3	\$ 224		\$ 245	\$ 72	\$ 22	\$ 52	\$ 91	\$ 8	1st N., St. P.; 1st N. Bk. & Tr., Minpls.; Minn. N. Duluth.
Clearwater 212 Wright M13	Clearwater State Bank... t\$05 Jun'35Stmt 75-590	W. A. Shaw	D. I. Phillips	D. W. Palmer		10	2	3	101		116	10	6	24	65	11 Chase N., N. Y.; Cont. III. N. Bk. & Tr., Chi.; 1st N. and Northw. N. Bk. & Tr., Minpls.	
Cleveland 290 Le Sueur P14	Peoples State Bank... d4\$31 Jun'35Stmt 75-691	A. Rohlfing	Carl Wendelschafer	C. E. Meislahn	C. L. Wolf	20	4	2	109		140	28	11	12	83	6 N. Citiz., Mankato; 1st N. Bk. & Tr. Co., Minpls.	
Clinton 537 Big Stone L3	Clinton State Bank... ©4\$03 Jun'35Stmt 75-565	S. P. Steen	Olai Steen	O. T. Harrison	Leona Larson	25	5	3	228		261	58		39	154	10 1st N. Bk. & Tr. Co. and Marquette N., Minpls.	
Cloquet 6782 Carlton I 19	FIRST NAT'L BANK Jun'35Stmt 75-87 d@1\$1900	R. M. WEYERHAEUSER, Ch. of Bd. and Pres.	F. M. PRINCE	GUY C. SMITH	W. N. CAMPBELL	100	50	23	2,161	\$ 14	2,348	471	826	758	241	52 Chase N., N. Y.; Cont. III. N. Bk. & Tr., Chi.; 1st N., St. P.	
Cokato 1125 Wright N12	First National Bank d@4\$16 Jun'35Stmt 75-1317	Carl Titrud John Werness, Ch.	J. E. Howe Frank Slebiska	A. M. Loberg C. J. Eklund, A. Cash.	C. E. Harkman L. C. Peterson	15 Pf. 35	5	5	344	16	420	66	20	158	156	20 Northw. N. Bk. & Tr., Minpls.; Am. N., St. P.	
" " "	STATE BANK OF COKATO Jun'35Stmt 75-434 d@4\$92	N. F. Johnson	R. M. Peterson	C. E. Osterberg	A. L. Hedberg B. A. Bonstrom	30	47	33	934		1,044	180	20	279	509	56 1st N., Chi.; Northw. N. Bk. & Tr., Minpls.; Am. N., St. P.	
Cold Spring 1147 Stearns L12	First National Bank... ©4\$06 Jun'35Stmt 75-482	Anton E. Muggli	Fred V. Stein	Fred V. Stein	Ida Muggli	25	5	9	247	10	296	70	46	36	139	5 Northw. N. Bk. & Tr., Minpls.; 1st N., St. P.	
" " "	State Bank of Cold Spring Jun'35Stmt 75-483 d@4\$08	Fred V. Stein, Ch. N. C. Wenner	Agnes M. Stein	A. B. Rieland		10	2		86		98	9		51	31	7 1st N. Bk. & Tr. Co., Minpls.	
Coleraine 1243 Itasca G15	First National Bk... d@4\$06 Jun'35Stmt 75-696	F. E. King	S. S. Blacklock	D. M. Vermilyea	A. R. Inman	25	25	7	426	25	508	76	146	224	37	25 Chase N., N. Y.; Minn. N., Duluth; Northw. N. Bk. & Tr., Minpls.	
Cologne 355 Carver N14	State Bank of Cologne Jun'35Stmt 75-697 d@5\$03	L. J. Dols	John Knotz	H. G. Dols		33	7	7	219		266	59	61	54	85	7 N. City, N. Y.; 1st N., St. P.; 1st N. Bk. & Tr. Co., Minpls.	
Comfrey 535 Brown P9	Peoples State Bank... d@5\$08 Jun'35Stmt 75-963	J. E. Poula, Ch. of Bd. and Pres.	F. H. Mueller	E. H. Tams	E. J. Mueller	20 (10 Cap.)	4		110		144	57	12	4	60	11 Northw. N. Bk. & Tr. Co., Minpls.	
Conger 87 Freeborn R15	State Bank of Conger Jun'35Stmt 75-699 d@4\$07	Fred Behrends	Chas. Sprenger	John G. Walk	Agatha Carstensen	10	8	3	250		271	70	22	18	151	10 1st N., Albert Lea; 1st N. Bk. & Tr. Co., Minpls.	
Cook 272 St. Louis E18	Farmers & Merchants State Bank Inc. 75-1403 d@4\$17 Jun'35Stmt	Fred Anderson	John Edblom	G. J. Francis	F. W. Rowbottom A. C. Refsdal	15		2	143		160	55	17	24	59	5 Minn. N., Duluth; 1st N. Bk. & Tr. Co., Minpls.; Am. Ex. N. Va.	
Cosmos 239 Meeker N11	First State Bank... d@5\$14 Jun'35Stmt 75-1133	C. T. Johnson	E. H. Maag	H. L. Swanson	Eleanore G. Koch	10 (5 Cap.)	2		44	8	69	5			57	7 Northw. N. Bk. & Tr., Minpls.; Citiz., Hutchinson.	
Cottonwood 615 Lyon P6	Empire State Bank... d@5\$32 Jun'35Stmt 75-1308	T. F. Spreiter	C. O. Sather	R. A. Gluth	H. P. Peterson W. O. Ueland	25	6	4	363		398	91	127	57	111	12 Am. N., St. P.	
Courtland 260 Nicoll P12	Courtland State Bank Jun'35Stmt 75-701 d@5\$05	Nicholas Reinhart	H. H. Berg	John C. Kettner	M. H. Bode	10	3	2	118		133	54	6	11	55	7 N. Citiz., Mankato; 1st N. Bk. & Tr. Co., Minpls.	
Crookston 6321 Polk E3	Crookston Trust Co. Jun'35Stmt 75-82 d@5\$16	G. O. Hage	V. L. MacGregor	O. J. Hemmingson, Tr.	E. M. Lonne, Sec.	50	10	1	174		235	57	82	27	16	53 Midland N. Bk. & Tr. and Northw. N. Bk. & Tr., Minpls.; 1st N., St. P.	
" " "	FIRST NATIONAL BANK Jun'35Stmt 75-78 d@4\$81	H. L. MARSH	S. A. WALLACE	H. A. WILSON	M. E. WALKER L. R. ERICKSON M. O. LYNCHOLM entation, and sonal attention.	38 Pf. 62	15	44	1,267	37	1,463	175	768	255	229	36 Chase N., N. Y.; Cont. III. N. Bk. & Tr. Co., Chi.; Am. N., St. P.; 1st N. Bk. & Tr. Co., Minpls.; Northern N., Duluth.	
" " "	Polk County State Bank Jun'35Stmt 75-81 d@4\$13	Chas. E. Kiewel	J. J. Medved	W. S. Ericson	J. R. Lowham	40	8	11	369		428	72	32	203	104	17 Cent. Han. Bk. & Tr., N. Y.; Am. N., St. P.; Northw. N. Bk. & Tr., Minpls.	
Crosby 3451 Crow Wing I13	First National Bank... d@5\$10 Jun'35Stmt 75-702	E. W. Hallett	E. R. Burns F. E. Murphy	R. G. Harte	Ann Butorac	25	20	12	414	25	496	98	70	236	70	22 1st N. Bk. & Tr. Co., Minpls.; Minn. N., Duluth.	
Currie 435 Murray Q6	Currie State Bank... d@5\$31 Jun'35Stmt 75-1598	Henry Paal, Sr., Ch. of Bd. and Pres.	W. F. Sweetman	H. G. Eiselein	M. H. Keary	20	4	9	168		201	97		10	88	6 1st N. Bk. & Tr. Co., Minpls.; N. Citiz., Mankato.	
Cyrus 386 Pope L6	Farmers State Bk... d@5\$15 Jun'35Stmt 75-1261	Julius Halvorson	L. M. Meckelson	C. O. Ofsthun	F. T. Olson	15	3	2	70		90	14	7	20	44	5 Northw. N. Bk. & Tr. Co., Minpls.; 1st N., St. P.	
" " "	State Bank of Cyrus... d@5\$01 Jun'35Stmt 75-705	P. O. Lee	A. H. Toftner	O. E. Bjorgaard	C. W. Sagvold	20	4	1	125		150	26	33		78	13 1st N. Bk. & Tr. Co., Minpls.; Am. N., St. P.	

MINNESOTA Map on Index

Banks Advertising in this Directory give Prompt Attention to Collections and Correspondence

Number under Name of Bank is the Transit Number given to each bank in U. S. exclusively by The Band-McNally Bankers' Directory, under the authority of The American Bankers Ass'n.

MINNESOTA—Continued

Non-Bank Towns with Nearest Banking Point (Indexed Access), Lawyers, Laws (Indexed) in back of this volume. For Interest Rates, Holidays, etc., see Laws.

TOWN AND COUNTY. ▲County Seats. Entire State in No. 9 Fed. Res. Dist.	●Mem. A. B. A. *New §State †Priv. ‡Mem. State B. Ass'n. [Estab. ◆Fed. Res. Depts: T-Trust B-Bond d-Safe Deposit © Savings	PRESIDENT.	VICE-PRESIDENT.	CASHIER.	ASS'T CASHIER.	LIABILITIES. (In Thousands of Dollars)						RESOURCES.					PRINCIPAL CORRESPONDENTS.
						Capital	Surplus	Und. Prof. and or Reserves	Deposits	Other Liabilities	Totals	Cash, Ex. & Due from Bks	U.S. Gov. Securities	Other Securities	Loans & Dis- counts	Other Re- sources	
Dalton 182 Otter Tail J5	First State Bank d@*§'08 Jun'35Stmt 75-706	John Benson	Ralph Melby	O. T. Lien	A. L. Hanson	\$ 10	\$ 2	\$ 6	\$ 151		\$ 169	\$ 28	\$ 16	\$ 64	\$ 55	\$ 6	1st N. Bk. & Tr. Co., Minpls.; Fergus Falls N. Bk. & Tr., Fergus Falls.
Danube 332 Renville N8	*State Bank of Danube §'35 75-1615	George Kircher	Frank Kircher	G. F. Klatt		10	2				12	12					1st N. Bk. & Tr. Co. and Northw. N. Bk. & Tr. Co., Minpls.; Citiz. N., Olivia.
Danvers 177 Swift M6	State Bank of Danvers Jun'35Stmt 75-708 d@*§'08	M. H. Coy	Julia Connolly	D. L. Connolly	M. Connolly	15 (10)	3 Cap.	2 Notes	138		168	20	40	28	76	4	1st N., St. P.; Northw. N. Bk. & Tr. and 1st N. Bk. & Tr., Minpls.
Darfur 101 Watowan Q10	State Bank of Darfur Jun'35Stmt 75-709 d@*§'03	Theo. Englin	Charles Elg	H. O. Johnson	A. G. Ibeling	10 (10)	8 Cap.	5 Notes	312		345	82	63	62	133	5	Northern Tr. Co., Chi.; 1st N. and N. Citiz., Mankato.
Darwin 156 Meeker M12	Farmers State Bank d@*§'14 Jun'35Stmt 75-1130	J. E. Nelson	J. A. McRaith	J. W. Freer		10 (10)	3 Cap.	2 Notes	180		205	60	24		108	13	1st N. Bk. & Tr. Co., Minpls.; Northw. N., Litchfield.
Dassel 785 Meeker M11	Dassel State Bank d@*§'16 Jun'35Stmt 75-1341	S. O. Illstrup	E. C. Illstrup	A. R. Anderson		20 Deb. 15	4	1	125		165	31	22	39	66	7	1st N. Bk. & Tr. Co., Minpls.; 1st & Am. N., Dul. Am. N., St. P.
Dawson 1386 Lac qui Parle N5	Northwestern National Bank 75-1602 d@*§'31 Jun'35Stmt	C. M. Johnson, Ch. of Bd. and Pres.	O. S. Knudsen, Exec.	Glenn E. Blomquist	Elmer Bratsch	25 Pf. 5	6	7	302		345	137	55	41	93	19	Northw. N. Minpls.; Empire N. Bk. & Tr. Co., St. P.
Deer Creek 337 Otter Tail J8	First National Bank in Deer Creek 75-710 d@*§'29 Jun'35Stmt	A. J. Noreen	B. A. Hompe	Theo. L. Lee	C. G. Miller	25	5	4	121		155	22	5	37	82	9	1st N. Bk. & Tr. Co. and Northw. N. Bk. & Tr. Co., Minpls.
Deer River 332 Itasca G14	First National Bank d@*§'08 Jun'35Stmt 75-711	G. H. Herreid	S. J. Moran	M. R. Adams		25	5	2	268	\$ 25	325	42	120	48	92	23	City N. and Minn. N., Duluth.
Deerwood 552 Crow Wing I 13	First National Bank d@*§'10 Dec'34Stmt 75-712	F. W. Schwanke	B. Magoffin, Jr.	O. N. Nelson	Arnold Newstrom	30	6	1	212	30	279	50	33	61	115	20	Minn. N., Duluth; 1st N. Bk. & Tr. Co., Minpls.
Delano 914 Wright N14	STATE BANK OF DELANO Jun'35Stmt 75-344 d@*§'08	C. J. Buckley	Bert Gilmer C. W. Eppel	Harry Kuka	Gertrude M. Stoltz	20	5	8	322		355	48		159 (Incl. U.S. Secur)	142	6	1st N. Bk. & Tr. and Northw. N. Bk. & Tr., Minpls.; 1st N., St. P.
Delavan 299 Faribault Q13	Farmers State Bank Jun'35Stmt 75-599 d@*§'09	A. M. Wallace	E. J. Hahn	Edward Hahn		10	4	9	211		234	23	20	150	40	1	1st N., Albert Lea; 1st N. Bk. & Tr. Co., Minpls.; N. Citiz., Mankato.
Dennison 262 Goodhue O17	State Bank of Dennison Jun'35Stmt 75-716 d@*§'08	P. G. Hauge	R. Hauge	P. G. Hauge		10	5	4	250		269	36	44	74	111	4	1st N. Bk. & Tr. Co. and Northw. N. Bk. & Tr., Minpls.
Dent 224 Otter Tail I 6	Farmers State Bank §'08 Jun'35Stmt 75-717	John N. Hertel	J. J. Harms	Edw. J. Stoll		12	4	2	177		195	49		80	57	9	1st N. Bk. & Tr. Co., Minpls.
Detroit Lakes 3675 Becker H6	Becker County Nat. Bank Jun'35Stmt 75-1576 d@*§'27	P. S. Peterson	M. J. Reilly F. J. Rogstad	Alden Pearson	W. B. Schwantz	50 Pf. 17	14	20	898		999	189	150	337	283	40	Northw. N. Bk. & Tr., Minpls.; 1st N., St. P.; 1st N. Bk. & Tr., Fargo.
" " "	Detroit State Bank d@*§'19 Jun'35Stmt 75-1480	G. J. Johnson	C. C. Williams	Geo. J. Haas	J. L. Gunhus P. E. Sanford	25 Deb. 40	25	4	855		949	152		573	217	7	N. City, N. Y.; 1st N. Bk. & Tr., Minpls.; Am. N., St. P.
Dodge Center 854 Dodge Q18	Dodge Center State Bank Jun'35Stmt 75-1545 @*§'22	Theo. Albrecht	H. T. Heley	H. R. Whitney	A. E. Stockman V. C. Crouch	25	5	6	333	2	371	135		181	40	15	Cont. Ill. N. Bk. & Tr., Chi.; Northw. N. Bk. & Tr. Co., Minpls.
Donnelly 309 Stevens L5	Farmers & Merchants State Bank 75-1046 §'12 Jun'35Stmt	J. H. Holdgrafer, Ch. of Bd. and Pres.	W. C. Kloos	C. C. Ersted		15 Deb. 10		1	100		126	36	4		78	8	1st N. Bk. & Tr. Co., Minpls.
Dorset 54 Hubbard H9	Farmers State Bank d@*§'19 Jun'35Stmt 75-1475	A. H. Welge	Peter Avenson	C. R. Hewitt		10	2	1	47		60	8	5	2	39	6	1st N., St. P.
Dover 272 Olmsted Q21	First State Bank @*§'08 Jun'35Stmt 75-723	E. E. Rank	D. M. Robertson	H. Brown	M. E. Comingore	20	5	8	175		208	39		80	83	6	Drov. N., Chi.; Merch., Winona; Marquette N., Minpls.

Number under Name of Bank is the Transit Number given to each bank in U. S. exclusively by The Rand-McNally Bankers' Directory, under the authority of The American Bankers Ass'n.

MINNESOTA—Continued

Non-Bank Towns with Nearest Banking Point (Indexed Access), Lawyers, Laws (Indexed) in back of this volume. For Interest Rates, Holidays, etc., see Laws.

TOWN AND COUNTY. ▲County Seats. ◆Entire State in No. 9 Fed. Res. Dist.	Mem. A. B. A. *New State Priv. Mem. State B. Ass'n. [Etab. ◆Fed. Res. Depts: T-Trust B-Bond d-Safe Deposit @ Savings	PRESIDENT.	VICE-PRESIDENT.	CASHIER.	ASS'T CASHIER.	LIABILITIES. (In Thousands of Dollars)					RESOURCES.					PRINCIPAL CORRESPONDENTS.	
						Capital	Surplus	Und. Prof. and or Reserves	Deposits	Other Liabilities	Totals	Cash, Ex. & Due from Bks	U.S. Gov. Securities	Other Securities	Loans & Discounts		Other Resources
*Duluth ... 101,463 St. Louis H21	Bank of Commerce & Savings Jun'35Stmt 75-10 d@T'15	Jay E. Markle, Ch. of Bd. and Pres.	A. O. Grover	C. W. McLyman	Alice V. Carlson	\$ 100	\$ 20	\$ 8	\$ 405	-----	\$ 533	\$ 64	\$ 47	\$ 15	\$ 371	\$ 36	Mnfrs. Tr. Co., N. Y.; 1st N., Chi.; 1st N. Bk. & Tr. Co., Minpls.
" " "	Central State Bank 75-8 (New Duluth P. O.) Jun'35Stmt	D. H. Lewis	S. B. Suydam	Lester Johnson	John Borich	25	4	2	120	-----	151	103	-----	-----	34	14	Chase N., N. Y.; Cont. Ill. N. Bk. & Tr. Co., Chi.
" " "	*CITY NATIONAL BANK Jun'35Stmt 75-3 d@T'05	R. M. Sellwood	H. S. Macgregor	H. C. Matzke	R. H. Magle	600	250	124	5,241	\$ 326	6,541	2,945	1,387	536	1,539	134	N. City, N. Y.; Cont. Ill. N. Bk. & Tr. Co., Chi.; Northw. N. Bk. & Tr., and 1st N. Bk. & Tr., Minpls.
" " "	Duluth Morris Plan Co. Jun'35Stmt 75-1553 @T'17	J. G. Williams A. C. Armstrong, Exec. V. P.	F. W. Buck A. C. Weiss	L. W. B. Heag T. W. Hoopes, V. P. and Tr.	P. C. Pichetti	125	25	139	273	83	645	-----	26	43	547	29	City N. and Northern N., Duluth.
" " "	*Duluth National Bank Jun'35Stmt 75-7 d@T'10	W. J. Eklund	-----	N. Eytcheson	J. V. Hagberg R. V. Carlson	100 Pf. 150	21	60	1,328	100	1,759	256	752	8	542	201	Bkrs. Tr., N. Y.; Cont. Ill. N. Bk. & Tr., Chi.; Northw. N. Bk. & Tr., Minpls.
" " "	*FIRST AND AMERICAN NATIONAL BANK Jun'35Stmt 75-1 d@T'81	I. S. MOORE G. P. TWEED, Ch. of Bd.	J. D. MAHONEY E. L. PALMER, V. P. and Tr. Off.	W. A. PUTMAN, V. P. and Cash. H. U. MOORE, A. V. P. and Tr. Off.	S. T. STRAIN COLIN THOMSON H. E. GRIESER W. K. ALFORD JOHN L. EVANS, Aud. JOHN C. DWAN, A. Tr. Off.	1,500 Pf. 1,500	500	588	27,473	16	31,577	16,906	7,125	2,270	4,628	648	Chase N., Irv. Tr., and N. City, N. Y.; Cont. Ill. N. Bk. & Tr., Chi.; 1st N., St. P.; 1st N. Bk. & Tr. Co., Minpls.; Marine Tr., Buff.; Phil. N., Phil.; Mellon N., Pitt.; 2d N., Bos.; N. Bk. of Det., Det.; 1st Wis. N., Milw.; Dom. Bk. of Can., Winnipeg; Imperial Bk. of Can., Toronto.
" " "	*MINNESOTA NATIONAL BANK Jun'35Stmt 75-15 d@T'20	B. M. PEYTON	CAVOUR HARTLEY	W. F. McLEAN H. S. PEYTON, A. Tr. Off.	J. R. COLBECK, A. C. and Tr. Off. A. E. BROWN J. C. BUCKLEY	400	100	163	5,635	4	6,302	1,803	2,584	742	941	232	N. Y. Tr., N. Y.; Cont. Ill. N. Bk. & Tr., Chi.; 1st N. and Am. N., St. P.; 1st N. Bk. & Tr. Co., Minpls.; Mellon N., Pitt.; Cent. United Bk. of Can., Winnipeg.
" " "	*NORTHERN NATIONAL BANK Jun'35Stmt 75-4 d@T'09	R. L. GRIGGS J. G. WILLIAMS, Ch. of Bd.	S. R. KIRBY J. W. LYDER, V. P. and Tr. Off.	LEWIS G. CASTLE W. W. SPRING, A. V. P. A. B. MILLER, Sec. and A. Tr. Off.	L. O. ANDERSON P. R. PASCOE S. R. KIRBY, JR. A. L. HORAK M. D. GALLEHER, A. Sec.	1,000	200	180	7,473	350	9,203	2,598	1,394	1,896	3,149	166	Gty. Tr. Co., N. Y.; Cont. Ill. N. Bk. & Tr., Chi.; Northw. N. and 1st N. Bk. & Tr., Minpls.; 1st Wis. N., Mil.; 1st N., St. P.
" " "	Park State Bank Jun'35Stmt 75-11 d@T'16	Oliver Renstrom	D. H. Lewis	H. E. Halvorson	Veryl Dailey	50	5	2	165	-----	222	87	-----	-----	101	34	N. City, N. Y.; 1st N., Chi.; 1st & Am. N., Duluth.
" " "	Pioneer National Bank Jun'35Stmt 75-9 d@T'27	H. H. Peyton	T. G. Bell Louis Ramstad	J. L. Peyton	W. P. Mahoney	100	10	26	851	-----	987	191	228	382	166	20	N. Y. Tr., N. Y.; Cont. Ill. N. Bk. & Tr., Chi.; Minn. N., Duluth.
" " "	St. Louis County State Bank Jun'35Stmt 75-5 d@T'87	Chas. A. Britts	F. C. Elston	Fred B. Britts	-----	100	25	14	308	-----	447	222	-----	55	118	52	Chase N., N. Y.; 1st & Am. N., Duluth.
" " "	Western National Bank Jun'35Stmt 75-6 d@T'27 (West Duluth P. O.)	Alfred Hoel	M. J. Solberg J. A. Scott, Sr.	D. C. Wakeman	-----	100 Pf. 50	10	45	671	100	976	197	218	362	85	114	Cent. Han. Bk. & Tr. Co., N. Y.; Cont. Ill. N. Bk. & Tr., Chi.; 1st N. Bk. & Tr., Minpls.
" " "	Duluth Clearing House (Members indicated by a*)	I. S. Moore	W. F. McLean	W. J. Eklund, Sec. and Tr.	I. S. Moore, Mgr.	(See pages 61-62-63 for Deposits by Cities, or Number of States, etc.)	-----	-----	-----	-----	National	-----	-----	-----	-----	-----	-----

MINNESOTA Map on Index

Banks Advertising in this Directory give Prompt Attention to Collections and Correspondence

Number under Name of Bank is the Transit Number given to each bank in U. S. exclusively by The Rand-McNally Bankers' Directory, under the authority of The American Bankers Ass'n.

MINNESOTA—Continued

Non-Bank Towns with Nearest Banking Point (Indexed Acces.), Lawyers, Laws (Indexed) in back of this volume. For Interest Rates, Holidays, etc., see Laws.

TOWN AND COUNTY. County Seats. Entire State in No. 9 Fed. Res. Dist.	Mem. A. B. A. *New State Priv. Mem. State B. Ass'n. [Estab. ♦ Fed. Res. Depts: T-Trust B-Bond d-Safe Deposit © Savings	PRESIDENT.	VICE-PRESIDENT.	CASHIER.	ASS'T CASHIER.	LIABILITIES. (In Thousands of Dollars)					RESOURCES.					PRINCIPAL CORRESPONDENTS.
						Capital	Surplus	Und. Prof. and or Reserves	Deposits	Other Liabilities	Totals	Cash, Ex. & Due from Bks	U.S. Gov. Securities	Other Securities	Loans & Discounts	
Dundas 377 Rice O16	Dundas State Bank d@112 75-1048	L. F. Shandorf	F. W. Shandorf	J. A. Conrad		\$ 10 (5	\$ 3 Cap.		\$ 93 Notes)	\$ 111	\$ 21	\$ 12	\$ 15	\$ 56	\$ 7	1st N. Bk. & Tr. Co., Minpls.; Northfield N., Northfield.
Dunnell 237 Martin R10	First National Bank d@1900 75-727	G. L. Larson, Ch. of Bd. and Pres.	J. C. Bliesmer	G. E. Heyman	C. J. Benson	30	6	\$ 4	214	254	74	9	56	94	21	Merch. N., Ced. R.; Northw. N. Bk. & Tr.; Minpls.; Stk. Yds. N., So. St. P.
Eagle Bend 575 Todd J9	Citizens State Bank d@1502 75-500	Harry Lee	Wm. Rodman	E. N. Scott	W. B. Bergstrom	25	10	3	291	329	40		77	185	27	Northw. N. Bk. & Tr., Minpls.; Bk. of Long Prairie, Long Prairie.
E. Grand Forks 2922 Polk E1	MINNESOTA NATIONAL BK. 75-1592 d@130	{ E. A. Hoff	H. G. Giese	E. A. Hoff	H. A. Tollefson	50	10	12	439 \$ 1	512	118	164	147	72	11	1st N. Bk. & Tr., Minpls.; 1st N., St. P.; Red River N. Bk. & Tr., Grand Forks, N. D.
Easton 297 Faribault Q13	State Bank of Easton 75-1808 @134	W. C. Ascheman	A. J. Ramspott	T. W. Loonan	M. M. Replogle	10	2		106	118	71	11	13	20	3	N. Citiz., Mankato; 1st N. Bk. & Tr. and Northw. N. Bk. & Tr., Minpls.
Eden Valley 612 Meeker M11	State Bk. in Eden Valley 75-428 d@132	E. A. Arnold	Jacob Bischof	R. S. Schmid	M. E. Finken	20	4	5	131	160	34		47 (Incl. U. S. Sec.)	76	3	Northw. N., Minpls. and Litchfield.
Edgerton 627 Pipestone Q4	State Bank of Edgerton 75-730 d@108	A. H. Jansen	E. J. Feldman	J. B. Doorwaard	M. L. Vanderbush	20	10	5	236	271	58		105	100	8	Cont. Ill. N. Bk. & Tr. Co., Chi.; 1st N., St. P. and Pipestone
Eitzen 136 Houston R24	Eitzen State Bank \$109 75-731	H. H. Fruechte	H. E. Deters	F. H. Fruechte	Herbert H. Fruechte	20	4	7	163	194	54		72	66	2	Cont. Ill. N. Bk. & Tr., Chi.; 1st N. Bk. & Tr. Co., Minpls.
Elbow Lake 903 Grant K5	Bank of Elbow Lake \$187 75-418	H. Sampson	P. O. Holland	G. V. Sampson	Lynka Sampson	25	5	17	277	324	59	19	106	123	17	Cont. Ill. N. Bk. & Tr., Chi.; Northw. N. Bk. & Tr. Minpls.; Am. N., St. P.
" " "	First National Bk. d@01 75-419	Paul Hanson	H. A. Pikop	W. H. Goetzinger	A. M. Nelson M. J. Blomsness	25 Pf. 25	7	9	372 41	479	106	100	133	109	31	Northw. N. Bk. & Tr. Co. and 1st N. Bk. & Tr. Co., Minpls.; Am. N., St. P.
Elgin 460 Wabasha P20	Elgin State Bank \$135 75-1611	C. D. Hayden	R. E. McCullough	F. J. McCullough		10	2		64	76	55		16	5	1st N. Bk. & Tr., Minpls.; 1st N., Rochester.	
Elk River 1026 Sherburne M15	Bank of Elk River d@185 75-385	C. M. Babcock	J. H. Romdenne	Charles H. Bade	M. C. Tesch H. M. Stanz	20	15	15	350	400	100	54	85	144	17	Cont. Ill. N. Bk. & Tr. Co., Chi.; Northw. N. Bk. & Tr., Minpls.
" " "	First National Bk. d@07 75-884	L. K. Houlton	S. R. Houlton	R. A. Ellingson	O. M. Bressler	25	13	9	397 20	464	66	132	119	126	21	1st N. Bk. & Tr. Co., Minpls.; 1st N., St. P.
Elkton 91 Mower R19	Farmers State Bank d@113 75-1111	Samuel Swenson	S. T. Bohn	J. F. Schneider	G. S. Hanson	15	3	4	185	207	39	3	31	128	6	Cont. Ill. N. Bk. & Tr. Co., Chi.; Austin State, Austin; Midland N., Minpls.; Am. N., St. P.
Ellendale 385 Steele Q16	Ellendale State Bank 75-1280 d@116	M. P. Miller	L. J. Brynestad	S. J. Sande	Milford Lageson	10 Deb. 15	4	6	192	227	44		89	84	10	Cont. Ill. N. Bk. & Tr. Co., Chi.; 1st N. Bk. & Tr. Co., Minpls.
" " "	Security State Bk. d@1900 75-735	C. J. Aronson, Ch. of Bd. and Pres.	H. M. Anderson	E. W. Olson	Sedate Finch	20 Deb. 15	3	2	185	225	28	16	59	109	13	Northw. N., Minpls.; 1st N., St. P.; Sec. Bk. & Tr., Owatonna.
Ellsworth 644 Nobles R5	Ellsworth State Bank 75-508 d@193	E. A. Nelson E. A. Brown, Ch. of Bd.	D. J. McCarron	L. N. Riley		20	4	11	220	255	45	55	88	62	5	1st N. Bk. & Tr., Minpls.; Secur. N. Bk. & Tr., Sioux F., S. D.
Elmore 744 Faribault R13	First National Bank \$1900 75-414	C. F. Henkel	C. F. B. Weyer	A. F. Weyer	C. J. Katzenmeyer	23 Pf. 27	10	8	326 20	414	173	35	20	169	17	Cont. Ill. N. Bk. & Tr. Co., Chi.; Met. N., Minpls.
Elrosa 197 Stearns L9	Elrosa State Bank \$19 75-1306	C. Borgerding	H. G. Borgerding	M. Bauer		15	1	1	40	57	7	4		37	9	Northw. N. Bk. & Tr., Minpls.; North Am. State, Belgrade.
Ely 5156 St. Louis E21	First National Bank d@07 75-736	R. M. Sellwood	Geo. T. Ayres	G. T. Somero	Wm. J. Mudge	50	25	16	836 12	939	353	103	362	107	14	Chase N., N. Y.; Cont. Ill. N. Bk. & Tr. Co., Chi.; City N., Duluth.
Elysian 538 Le Sueur P14	Elysian State Bank \$107 75-737	J. R. Clarke	Wm. Warburton	A. J. Long	Frank Roemhildt	15	3	3	133	154	23	12	30	87	2	Northw. N. Bk. & Tr., Minpls.
Emmons 292 Freeborn R15	First National Bank d@03 75-738	W. L. Menge	Nick Nelson	T. K. Troe	A. M. Knutson	35	7	5	265 25	337	50	61	100	114	12	Northw. N. Bk. & Tr. and 1st N. Bk. & Tr., Minpls.; 1st N., Albert Lea.
Erhard 121 Otter Tail I5	Erhard State Bank d113 75-1090	H. H. Knobel	M. I. Grina	Edward Thompson	G. B. Thompson	10	5	1	116	132	25	25	19	57	6	1st N., Fergus Falls.
Erskine 511 Polk P5	American State Bank \$129 75-1587	C. M. Berg	Geo. A. Beito Nels Vasenden	I. I. Stenerson	Reidar Bjornstad	20	4	9	278	311	76	53	117	61	4	Northw. N. Bk. & Tr., Minpls.; 1st N., St. P.; Minn. N., Duluth.

Number under Name of Bank is the Transit Number given to each bank in U. S. exclusively by The Rand-McNally Bankers' Directory, under the authority of The American Bankers Ass'n.

MINNESOTA—Continued

Non-Bank Towns with Nearest Banking Point (Indexed Acces.), Lawyers, Laws (Indexed in back of this volume. For Interest Rates, Holidays, etc., see Laws.

TOWN AND COUNTY. County Seats. Entire State in No. 9 Fed. Res. Dist.	Mem. A. B. A. New State Priv. Mem. State B. Ass'n. [Estab. Fed. Res. Depts: T-Trust B-Bond d-Safe Deposit © Savings	PRESIDENT.	VICE-PRESIDENT.	CASHIER.	ASS'T CASHIER.	LIABILITIES. (In Thousands of Dollars)					RESOURCES.					PRINCIPAL CORRESPONDENTS.	
						Capital	Surplus	Und.Prof. and or Reserves	Deposits	Other Liabilities	Totals	Cash. Ex. & Due from Bks	U.S. Gov. Securities	Other Securities	Loans & Discounts		Other Resources
Evan131 Brown P10	State Bank of Evan.....d@:04 Jun'35Stmt 75-742	W. W. Smith	Christ Mogensen	Wm. G. McPhee	K. V. McPhee	\$ 10	\$ 2		\$ 52		\$ 64	\$ 46		\$ 7	\$ 9	\$ 2	
Evansville397 Douglas K6	Farmers State Bank d@:07 Jun'35Stmt 75-560	K. O. Sattre	L. O. Larson	I. S. Sattre	V. M. Larson	15 (10	3 Cap.	\$ 5 Notes)	158		191	28	\$ 1	47	111	4	Northw. N. Bk. & Tr. and 1st N., Minpls.; Minn. N., Duluth.
Eveleth7484 St. Louis F19	First National Bank Jun'35Stmt 75-83 d@:11900	G. A. Whitman	R. M. Cornwell	G. R. Gable	A. I. Naslund	100	100	7	1,432	\$ 25	1,664	304	421	689	201	49	Chase N., N. Y.; Cont. Ill. N. Bk. & Tr., Chi.; 1st & Am. N., Duluth.
"	Miners National Bank Jun'35Stmt 75-84 d@:03	Alfred Hoel	E. A. Kefgen	J. R. Schuknecht		25 Pf. 20	10	12	412	25	504	100	91	247	28	38	N. City, N. Y.; Cont. Ill. N. Bk. & Tr., Chi.; Northw. N., Duluth.
Excelsior1072 Hennepin N15	Minnetonka State Bank Jun'35Stmt 75-350 d@:06	O. W. Lundsten, Ch. of Bd. and Pres.	D. W. DuToit D. B. Lundsten	I. O. Kragness	E. W. Dawson	25	10	15	562		612	114	191	133	156	18	Chase N., N. Y.; 1st N. Bk. & Tr. and Northw. N. Bk. & Tr., Minpls.
Eyota404 Olmsted Q20	Farmers State Bank d@:13 Jun'35Stmt 75-1108	G. B. Cutting	Louis Hammel	T. F. Franke	E. A. Steichen	20	5	6	154		185	34	5	51	91	4	Live Stock N., Chi.; Merch. Bk., Winona; 1st N., Rochester.
Fairfax916 Renville O10	Citizens State Bank d@:01 Jun'35Stmt 75-400	Reuben Sell	Ernest Luedtke	A. R. Quast	W. B. Frank	20	4	3	326		353	79	61	68	137	8	Cont. Ill. N. Bk. & Tr. Co., Chi.; 1st N. Bk. & Tr. Co., Minpls.
"	First National Bank d@:10 Jun'35Stmt 75-401	Mrs. E. F. Sell	A. G. Briese	Gertrude O. Fiss	C. J. Braun	25	10	5	412	25	477	96	62	167	134	18	Northw. N. Bk. & Tr., Minpls.; Am. N., St. P.
Fairmont5521 Martin R11	FAIRMONT NATIONAL BANK Jun'35Stmt 75-164 d@:07	A. R. FANCHER	H. E. WADE	J. F. HAECKEL	W. H. NORMAN HARRIET E. FILLMORE	20 Pf. 30	25	15	897	20	1,007	231		483 (Incl. U.S. Secur.)	234	59	Chase N., N. Y.; Cont. Ill. N. Bk. & Tr., Chi.; Northw. N. Bk. & Tr., Minpls.
"	FIRST NATIONAL BANK Jun'35Stmt 75-163 d@:93	R. E. PORTER	FRED K. PORTER	K. A. KRAMER	H. A. GROVE	100	20	27	832		979	113	410	190	193	73	Cont. Ill. N. Bk. & Tr. Co., Chi.; 1st N. Bk. & Tr. Co., Minpls.; 1st N., St. P.
"	Martin County Nat'l Bank Jun'35Stmt 75-162 d@:1900	Elmore Houghtaling	C. E. Landin	C. F. Holden	Louise Wohlheter. O. M. Fowler	20 Pf. 100	5	9	797		931	204	100	235	336	56	Chase N., N. Y.; 1st N., Chi. and St. P.; 1st N. Bk. & Tr., Minpls.
Faribault12,767 Rice P16	Faribault State Bk. & Tr. Co. Jun'35Stmt 75-55 d@:19	A. B. Larson	B. E. Orr	Ray Meyer	Wm. F. Hopke	50	10	24	444		528	131		179	193	25	N. City, N. Y.; 1st N., Chi.; Am. N., St. P.; Marquette N., Minpls.
"	SECURITY NAT'L BANK & TRUST COMPANY Jun'35Stmt 75-53 d@:04	LYNN PEAVEY, Ch. of Bd. and Pres.	GEORGE E. KAUL ROGER W. PEAVEY LOUIS PEAVEY	GEORGE E. KAUL ROGER W. PEAVEY Tr. Off.	LOUIS PEAVEY, A. Tr. Off.	125 Pf. 75	40	57	2,237		2,534	776	215	625	842	76	N. City, N. Y.; Cont. Ill. N. Bk. & Tr. Co., Chi.; Empire N. Bk. & Tr. Co., St. P.; Northw. N. Bk. & Tr. Co., Minpls.

Digitized for FRASER
https://fraser.stlouisfed.org
Federal Reserve Bank of St. Louis

Number under Name of Bank is the Transit Number given to each bank in U. S. exclusively by The Rand-McNally Bankers' Directory, under the authority of The American Bankers Ass'n.

MINNESOTA—Continued

Non-Bank Towns with Nearest Banking Point (Indexed Access.), Lawyers, Laws (indexed) in back of this volume. For Interest Rates, Holidays, etc., see Laws.

TOWN AND COUNTY. County Seats. Entire State in No. Fed. Res. Dist.	Mem. A. B. A. * New State † Priv. ‡ Mem. State B. Ass'n. [Estab. ◆ Fed. Res. Depts: T-Trust B-Bond d-Safe Deposit © Savings	PRESIDENT.	VICE-PRESIDENT.	CASHIER.	ASS'T CASHIER.	LIABILITIES. (In Thousands of Dollars)					RESOURCES.					PRINCIPAL CORRESPONDENTS.	
						Capital	Surplus	Und. Prof. and or Reserves	Deposits	Other Liabilities	Totals	Cash, Ex. & Due from Bks	U.S. Gov. Securities	Other Securities	Loans & Discounts		Other Resources
Farmington, 1342 Dakota O17	First National Bank d@*74 Jun'35Stmt 75-346	G. R. Taylor, Ch. of Bd. and Pres.	C. E. Cadwell	R. G. Shirley	Helen C. Schneider	\$ 25	\$ 18	\$ 9	\$ 570	\$ 25	\$ 647	\$ 123	\$ 25	\$ 375	\$ 103	\$ 21	Cont. Ill. N. Bk. & Tr. Co., Chi.; 1st N. Bk. & Tr., Minpls.
Fergus Falls 9389 Otter Tail J5	*FERGUS FALLS NATIONAL BANK & TRUST CO. Jun'35Stmt 75-97 d@†*82	J. S. ULLAND	N. F. FIELD V. C. JENSEN J. F. SHAY	H. G. DAHL E. M. ANDERSON	E. G. BEIMER THEO. FOSSEN Tr. Off. A. J. MILLER ARTHUR DRAXTON	100	75	34	2,120	13	2,367	831	829	300	324	83	Chase N., N. Y.; 1st N. St. P.; Northw. N. Bk. & Tr. Co., Minneapolis.
Prompt Attention Given Collections. AFFILIATED WITH THE NORTHWEST BANK CORPORATION						Complete Banking and Trust Service.											
"	*First National Bk. d@*72 Jun'35Stmt 75-96	Elmer E. Adams	H. E. Swenson S. P. Adams	R. E. Lincoln	H. E. Swenson	100	100	47	1,944	100	2,291	316	495	782	643	55	Chase N., N. Y.; 1st N. Chi. and St. P.; 1st N. Bk. & Tr. Co., Minpls.
"	Fergus Falls Clearing House. (Members indicated by a *) First State Bank d@*87 Jun'35Stmt 75-468	H. @. Dahl	R. E. Lincoln	E. M. Anderson, Sec. and Tr.		(See pages 61-62-63 for Num. of Cities, States, or Num. of etc.) 25	17	17	388		430	50		246 (Incl. U.S. Secur)	127	7	Chase N., N. Y.; 1st N. Bk. & Tr. Co., Minpls.
Fertile, 800 Polk F4	First State Bank d@*87 Jun'35Stmt 75-468	Elmer B. Hanson	Nels Vasenden	H. A. Malmberg	G. O. Hanson	25	25	25	25		25	25	25	25	25	25	
Finlayson, 241 Pine J17	First State Bank d@*87 Jun'35Stmt 75-747	H. E. Shafer	A. B. Fitzloff	V. E. Shafer	E. A. Shafer	20	4	3	196		223	46		60	105	12	1st N. Bk. & Tr. Co., Minpls.; Minn. N., Duluth.
Floodwood, 343 St. Louis H17	First State Bank d@*87 Jun'35Stmt 75-749	M. W. Raihala	O. Wiita	I. A. Hackman		15	3	3	71		104	46	16	10	26	6	Chase N., N. Y.; Minn. N., Duluth; 1st N. Bk. & Tr., Minpls.
Foley, 798 Benton L13	State Bank of Foley d@*87 Jun'35Stmt 75-456	John E. Parent	Albert Latterell	S. H. Wisniewski	H. A. Latterell	25	5	5	308		343	49	29	112	143	10	1st N. Bk. & Tr. Co. and Marquette N., Minpls.; 1st & Am. N., Duluth.
Forest Lake, 916 Wash. M17	Forest Lake State Bank Jun'35Stmt 75-751 d@*87	George Regan W. J. Regan, Ch.	E. J. Houle	Elmer B. Johnson		25	5	3	210		268	21	49	102	78	18	1st N. Bk. & Tr. Co. and Northw. N., Minpls.; 1st N. St. P.
Fosston, 978 Polk F6	Farmers State Bk. d@*87 Jun'35Stmt 75-337	H. A. Stolpestad	E. G. Eklund	S. E. Bysom	Lorence Granum	20	4	12	377		413	73	120	116	97	7	Cont. Ill. N. Bk. & Tr., Chi.; Northw. N., Minpls.; Minn. N., Duluth.
Fountain, 303 Fillmore R21	First State Bank @*87 Jun'35Stmt 75-753	Hiram Johnson	E. C. Moody	M. H. Dayton		15	7	2	263		287	60	51	82	89	5	1st N. Bk. & Tr. Co., Minpls.; 1st N., Winona.
Frazee, 1041 Becker H6	Peoples State Bank d@*87 Jun'35Stmt 75-501	Martin Weibye	W. W. Bouslough	H. E. Walseth, V. P. and Cash.	B. F. Abbott	20	4		99		123	18	6	30	57	12	City N. Bk. & Tr., Chi.; 1st N. Bk. & Tr., Minpls.; 1st N. St. P.
Freeborn, 252 Freeborn Q15	First State Bank d@*87 Jun'35Stmt 75-756	Geo. P. Lattin	A. T. Schoen	R. S. Doherty		10	4	2	129		145	19	45		77	4	Cont. Ill. N. Bk. & Tr., Chi.; 1st N. Bk. & Tr., Minpls.
Freeport, 456 Stearns L10	Freeport State Bank d@*87 Jun'35Stmt 75-757	H. B. Thelen	Joseph Ricker	J. C. Harren	J. M. Rieland	25	5	4	157		191	19		46	95	31	1st N. Bk. & Tr. and Northw. N. Bk. & Tr., Minpls.; 1st N. St. P.
Frost, 233 Faribault R13	State Bank of Frost Jun'35Stmt 75-758 d@*87	J. H. Gunderson H. J. Frundt, Ch.	T. H. Gullord	Clifford Kittlesen	Carl Erdahl	25	5	4	224		258	75		102	78	3	Cont. Ill. N. Bk. & Tr. Co., Chi.; Northw. N. Bk. & Tr. Co., Minpls.
Fulda, 318 Murray Q6	Citizens State Bank @*87 Jun'35Stmt 75-425	Jas. McCrea	M. J. Dickson	B. W. Lloyd	A. H. Bodelson F. W. Penrod	25	25	12	804		866	243	347		253	23	Chase N., N. Y.; Northern Tr. Co., Chi.; 1st N. Bk. & Tr. Co., Minpls.
Gaylord, 812 Sibley O12	CITIZENS STATE BANK Jun'35Stmt 75-473 d@*87	S. J. MAURER	E. P. HOERSCHGEN H. C. GILDEWEISTER	I. M. NELSON	D. W. FENSKE JOHN ESTENSON	25	10	13	408		456	61	60	104	219	12	1st N., Chi.; 1st N. Bk. & Tr. Co. and Northw. N. Bk. & Tr. Co., Minpls.; 1st N., St. P.
Geneva, 245 Freeborn Q17	Geneva State Bank d@*87 Jun'35Stmt 75-1257		A. C. Thompson	L. W. Johnson	A. L. Larson	10	3	2	214		229	25	4	96	91	13	Freeborn Co. N. Bk. & Tr., Albert Lea; 1st N. Bk. & Tr., Minpls.
Gibbon, 612 Sibley O11	Citizens State Bank \$*87 Jun'35Stmt 75-497	John Freidl	George Eckert	J. A. Kiecker	Thomas Bakke	12	2	4	189		207	39		55	107	6	City N. Bk. & Tr. Co., Chi.; 1st N. Bk. & Tr. Co., Minpls.; 1st N., St. P.
"	State Bank of Gibbon Jun'35Stmt 75-496 d@*87	John Templin	Reuben Bullemer	A. P. Rischmiller	Roland O. Tester O. H. Templin	30	10	8	345		393	56	56	83	189	9	City N. Bk. & Tr. Co. and Cont. Ill. N. Bk. & Tr., Chi.; Northw. N. Bk. & Tr., Minpls.
Gilbert, 2722 St. Louis F19	First National Bank d@*87 Jun'35Stmt 75-248	Alfred Hoel	Archie Millner T. A. Flannigan	C. A. Palmer	Emma Munn	30	20	9	506	30	615	103	103	367	11	31	Chase N., N. Y.; Cont. Ill. N. Bk. & Tr., Chi.; North. N., Duluth.

Number under Name of Bank is the Transit Number given to each bank in U. S. exclusively by The Rand-McNally Bankers' Directory, under the authority of The American Bankers Ass'n.

MINNESOTA—Continued

Non-Bank Towns with Nearest Banking Point (Indexed Access.), Lawyers, Rates (Indexed) in back of this volume. For Interest Laws, Holidays, etc., see Laws.

TOWN AND COUNTY County Seats. Entire State in No. 9 Fed. Res. Dist.	Mem. A. B. A. New State Priv. Mem. State B. Ass'n. [Estab. Fed. Res. Depts.: T-Trust B-Bond d-Safe Deposit © Savings	PRESIDENT.	VICE-PRESIDENT.	CASHIER.	ASS'T CASHIER.	LIABILITIES. (In Thousands of Dollars)						RESOURCES.					PRINCIPAL CORRESPONDENTS.
						Capital	Surplus	Und. Prof. and or Reserves	Deposits	Other Liabilities	Totals	Cash. Ex. & Due from Bks	U.S. Gov. Securities	Other Securities	Loans & Dis-counts	Other Resources	
Gilman 140 Benton K14	First State Bank of Gilman, Inc. 75-1289 ©15'16 Jun'35Stmt	J. H. Niedzielski, Ch. of Bd. and Pres.	C. A. Niedzielski	Roman Niedzielski		\$ 10	\$ 2	\$ 2	\$ 158		\$ 172	\$ 56	\$ 30		\$ 86		1st N. Bk. & Tr. Co. and Marquette N., Minpls.; Minn. N., Duluth.
Glencoe 1925 McLeod N12	First National Bank d©15'81 Jun'35Stmt 75-235	Henry A. Thoeny	E. J. Mielke	J. F. Klobe	Elsie M. Roder F. H. Hatz	50	10	6	550	\$ 50	666	132	163	\$ 238	108	\$ 25	Gty. Tr., N. Y.; Cont. Ill. N. Bk. & Tr., Chi.; 1st N. Bk. & Tr., Minpls.
Glenview 449 Freeborn R16	Citizens State Bank d©15'10 Jun'35Stmt 75-573	R. Wendt	L. J. Chrs	B. R. Miller		10	4	3	194		211	108		20	80	3	1st N. Bk. & Tr. Co., Minpls.; 1st N., Albert Lea.
Glenwood 2220 Pope L7	Glenwood State Bank Jun'35Stmt 75-202 d©15'07	Theo. Aune	J. O. Haugen	J. O. Haugen	Louis Robards	25	5	8	284		322	108		82	118	14	Cont. Ill. N. Bk. & Tr., Chi.; 1st N. Bk. & Tr., Minpls.; Am. N., St. P.
" " "	Pope County State Bank Jun'35Stmt 75-203 d©15'08	E. A. Gandrud	J. E. Griffith	T. R. Thompson		25	5	8	349	6	393	114	41	79	145	14	1st N., Chi.; Northw. N. Bk. & Tr. and Midland N. Bk. & Tr., Minpls.
Govick 292 Clearwater E7	Northern State Bank d©15'28 Jun'35Stmt 75-1581	Geo. A. Beito	C. M. Berg	S. G. Birkeland	Myrtle A. Horn	20	4	23	536		583	71	194	164	148	6	Northw. N., Minpls.; 1st N., St. P.; Northw. N., Duluth.; 1st N., Chi.
Goodhue 467 Goodhue O19	Goodhue State Bank d©15'14 Jun'35Stmt 75-1160	W. R. Sawyer	John H. Diercks	C. W. Goodsell	E. L. Sawyer	12 (15 Cap. Notes)	4	2	329		362	74	45	118	122	3	1st N. Bk. & Tr. and Northw. N. Bk. & Tr., Minpls.
Good Thunder 452 Blue Earth Q13	First National Bank d©15'19 Jun'35Stmt 75-1486	R. L. Houk, Ch. of Bd. and Pres.	R. L. Myers	C. F. Bauer	R. L. Myers	25	2	12	225	25	289	45	27	124	68	25	Northw. N., Minpls.; Citiz. N., Mankato.
Graceville 969 Big Stone L3	FIRST NATIONAL BANK Jun'35Stmt 75-557 d©15'04	R. J. McRAE	J. A. McRAE	S. R. HAMMER		25	15	13	475	5	533	76	197	135	100	25	1st N. Bk. & Tr. Co., Minpls.; 1st N., St. P.
Grand Marais 618 Cook B22	Grand Marais State Bank Jun'35Stmt 75-1331 d©15'16	J. G. Scott	John Nelson	A. M. Anderson	C. E. Anderson	20 Deb. 10	4	1	216		251	31	12	26	169	13	Northern N., Duluth; 1st N. Bk. & Tr. Co., Minpls.
Grand Rapids 206 Itasca G15	First National Bank d©15'02 Jun'35Stmt 75-199	F. E. King	C. K. Andrews	G. P. Mitchell	N. A. Bauer H. I. Bastien	50 Pf. 25	10	9	856	75	1,025	95	225	511	139	55	1st N., St. P.; Minn. N., 1st N., and Am. N., Duluth; Northw. N. Bk. & Tr., Minpls.
Granger 160 Fillmore R21	Granger State Bank Jun'35Stmt 75-1423 d©15'17	C. M. Tierney	M. A. Bronner	S. R. Reynolds	Gertrude Miller	15	2	1	172		190	48	5	27	104	6	1st N., Chi.; 1st N. Bk. & Tr. Co., Minpls.
Granite Falls 1791 Yellow Med. N7	Granite Falls Bank d©15'78 Jun'35Stmt 75-279	J. S. Johnson	G. H. Wilson	A. J. Johnson	H. G. Hamre R. C. Johnson	20	4	7	310		341	129		79	123	10	1st N., Chi.; Midland N. Bk. & Tr., Minpls.; 1st N. and Am. N., St. P.
" " "	Yellow Medicine Co. Bank Jun'35Stmt 75-280 d©15'87	M. S. Orwoll	L. S. Orwoll	M. G. Moe	O. J. Knutson	25	5	1	187		218	45	39	46	77	11	Cont. Ill. N. Bk. & Tr. and 1st N., Chi.; Northw. N. Bk. & Tr., Minpls.
Grasston 229 Kanabec K16	First State Bank d©15'08 Jun'35Stmt 75-772	A. T. Westrom	G. A. Larson Emil Johnson	B. J. Muus	M. A. Erickson	10 (10 Cap. Notes)	2		78		100	21	6	30	40	3	1st N. Bk. & Tr. Co. and Northw. N. Bk. & Tr. Co., Minpls.
Greenbush 387 Roseau B5	Greenbush State Bank d©15'02 Jun'35Stmt 75-1613	Geo. P. Pihlstrom	Andrew W. Clay	N. O. Folland		10					10	10					Midland N. Bk. & Tr., Minpls.
Green Isle 800 Sibley O13	Citizens State Bank d©15'02 Jun'35Stmt 75-773	Herman Schwartz	Gust Ehlers	J. F. Mullen	F. P. Michalets Edyth E. Joyce	10 Deb. 20	12	10	582		634	66	351	88	120	9	1st N. Bk. & Tr. Co., Minpls.; Am. N., St. P.
Greenwald 237 Stearns L10	State Bank of Greenwald Jun'35Stmt 75-774 ©15'10	T. G. Wurst	J. J. Winter	H. A. Behaem	Alice Wurst	25	5	5	272		307	28		79	182	18	Northw. N. Bk. & Tr. Co. and 1st N., Minpls.
Grey Eagle 363 Todd K10	State Bank of Grey Eagle Jun'35Stmt 75-1556 d©15'34	Rudolph Lee	Peter P. Klick	Aug. N. Anderson	W. W. Lindquist	10	2		117		129	27		9	87	6	Northw. N. Bk. & Tr. Co., Minpls.; Bk. of Long Prairie, Long Prairie.
Grove City 372 Meeker M10	First State Bank d©15'07 Jun'35Stmt 75-581	Louis Johnson, Ch. of Bd. and Pres.	O. P. Wilner Wm. Carlson	A. A. Miller	F. A. Schmidt W. L. Miller	22 (20 Cap. Notes)	5	7	331		385	57	46	25	237	20	1st N. Bk. & Tr. Co. and Northw. N., Minpls., 1st N., St. P.
Guthrie 92 Hubbard G10	Farmers State Bank of Guthrie, Inc. 75-1412 d©15'18 Jun'35Stmt	R. R. Wolf, Ch. of Bd. and Pres.	A. M. Marks	Oscar Dahl		10 Deb. 5	1		39		55	10	3	5	31	6	Northw. N. Bk. & Tr., Minpls.; Northern N., Bemidji.
Hallock 869 Kittson B2	State Bank of Hallock Jun'35Stmt 75-799 d©15'04	Edward Florance, Ch. of Bd. and Pres.	G. S. Wass	R. G. Florance	C. N. Foulter	20	6	8	331		365	84	93	104	75	9	1st N. Bk. & Tr., Minpls.; 1st N., St. P.; Royal Bk. of Can., Winnipeg, Man.
Halstad 535 Norman G2	First National Bk. d©15'04 Jun'35Stmt 75-519	C. J. Ickler	C. L. Thorson	A. I. Engebretson		25 Pf. 20			444	11	500	201	103	85	76	32	Northw. N. Bk. & Tr. and 1st N. Bk. & Tr., Minpls.; Am. N., St. P.
Hamburg 195 Carver O13	State Bank of Hamburg Jun'35Stmt 75-778 d©15'04	A. T. Radke, Ch. of Bd. and Pres.	F. O. Proehl	A. G. Kuhlman		20	4	4	109		137	32		32	66	7	1st N. Bk. & Tr. Co., Minpls.; Am. N., St. P.

MINNESOTA Map on Index

Banks Advertising in this Directory give Prompt Attention to Collections and Correspondence

Number under Name of Bank is the Transit Number given to each bank in U. S. exclusively by The Rand-McNally Bankers' Directory, under the authority of The American Bankers Ass'n.

MINNESOTA—Continued

Non-Bank Towns with Nearest Banking Point (Indexed Access.), Lawyers, Laws (Indexed) in back of this volume. For Interest Rates, Holidays, etc., see Laws.

TOWN AND COUNTY. County Seats. Entire State in No. of Fed. Res. Dist.	Mem. A. B. A. * New State Priv. Mem. State B. Ass'n. (Estab. Fed. Res. Depts. Trust B-Bond d-Safe Deposit Savings	PRESIDENT.	VICE-PRESIDENT.	CASHIER.	ASS'T CASHIER.	LIABILITIES. (In Thousands of Dollars)					RESOURCES.					PRINCIPAL CORRESPONDENTS.	
						Capital	Surplus	Und. Prof. and or Reserves	Deposits	Other Liabilities	Totals	Cash, Ex. & Due from Bks	U.S. Gov. Securities	Other Securities	Loans & Discounts		Other Resources
Hamel 250 Hennepin M15	Farmers State Bank d@19 Jun'35Stmt 75-1465	L. O. Dorweiler	Eugene Morin	H. J. Dorweiler	Mabel Larson	\$ 10	\$ 2	\$ 4	\$ 94		\$ 110	\$ 11	\$ 12		\$ 77	\$ 10	1st N. Bk. & Tr. Co., Minpls.
Hammond 184 Wabasha P20	Security State Bank d@24 Jun'35Stmt 75-779	N. Schouweiler	O. H. Olson	A. S. Funk	L. A. Schouweiler	20	4	5	88		117	45		\$ 10	58	4 1st N., Wabasha and Rochester; Northw. N. Bk. & Tr., Minpls.	
Hampton 196 Dakota O17	State Bank of Hampton Jun'35Stmt 75-780 d@19	A. H. Muellerleile	P. J. Dofing	A. Muellerleile		10	4	1	93		108	18	5	17	60	8 1st N. Bk. & Tr. Co., Minpls.; 1st N., St. P.; Northfield N., Northfield.	
Hancock 798 Stevens L6	Hancock National Bank Jun'35Stmt 75-510 d@19	H. F. Frisbee	A. Overstad	O. J. Bordewick	R. H. Root	Pf. 15	35	10	3	350	\$ 25	438	93	97	56	161	31 Northw. N. Bk. & Tr., Minpls.; 1st N., St. P.; Stk. Yds. N., So. St. P.
Hanska 359 Brown P11	State Bank of Hanska Jun'35Stmt 75-592 d@19	A. G. Anderson	P. J. Blien	Henry Anderson Ole Berrum, A. C.	A. M. Paulson A. L. Haugan	40	8	9	453		510	123	111	65	197	14 Northw. N. Bk. & Tr., Minpls.	
Hardwick 247 Rock Q4	Hardwick State Bank Jun'35Stmt 75-783 d@19	J. W. Stamman		E. A. Grunklee	L. R. Anderson	20	4	3	131		158	23	6	27	96	6 1st N. Bk. & Tr. Co., Minpls.; Rock Co. Bk. and Luverne N., Luverne.	
Harmony 321 Fillmore R21	First National Bank d@19 Jun'35Stmt 75-447	A. G. Johnson	H. E. Hanson Chas. McKay	P. M. Oistad	Max Elliott	Pf. 20	25	1	1	283	24	354	85	99	18	137	15 Cont. Ill. N. Bk. & Tr. Co., Chi.; 1st N. Bk. & Tr. Co., Minpls.; N. Bk. of LaCrosse, LaCrosse.
" "	Harmony State Bank Jun'35Stmt 75-446 d@19	R. W. Daniels	K. D. Olson E. H. Jacobson	T. Sanderson	H. Olson	20	4	4	315		343	107	60	135	35	6 Cont. Ill. N. Bk. & Tr. Co., Chi.; Northw. N. Bk. & Tr., Minpls.	
Harris 584 Chisago L17	State Bank of Harris d@19 Jun'35Stmt 75-784	A. O. Stark	G. J. Jarchow	G. Holum	Laverne L. Carlson	30	7	3	206		246	81	80	20	55	10 1st N., St. P.; 1st N. Bk. & Tr. Co., Minpls.	
Hartland 228 Freeborn Q15	Farmers State Bk. d@19 Jun'35Stmt 75-1087	Alfred Christopherson	Ole A. Horpedahl	J. M. Skophammer	Agnes Christopherson	10	2	3	109		124	46		20	53	5 Northw. N. Bk. & Tr., Minpls.; 1st N., Albert Lea.	
Hastings 5086 Dakota O18	First National Bank Jun'35Stmt 75-139 d@19	H. S. Cole	Irving Todd	H. P. Schoen, Cash. and Tr. Off.	K. L. Hanson	50	25	12	925	20	1,032	189	123	368	289	63 1st N., N. Y., Chi., and St. P.; 1st N. Bk. & Tr. Co., Minpls.	
" "	Hastings National Bank Jun'35Stmt 75-140 d@19	L. P. Kingston	Theo. Cook	Charles Dofing	Edna L. Darling	Pf. 20	50	13	10	561	1	655	87	105	156	273	34 Northw. N. Bk. & Tr., Minpls.; Empire N., St. P.
Hawley 668 Olay H4	FIRST NATIONAL BANK Jun'35Stmt 75-411 d@19	H. F. MENSING	S. A. TORGERSON	D. G. JOHNSON	G. GUNDERSON	Pf. 10	25	5	12	323	25	400	57	107	77	136	23 Cont. Ill. N. Bk. & Tr. Co., Chi.; Northw. N. Bk. & Tr., Minpls.; Com. Tr., Kan. C.
" "	STATE BANK OF HAWLEY Jun'35Stmt 75-410 d@19	W. R. OLSON	E. T. THYSELL	GEORGE WASTVEDT	I. B. LEVERSON	35	10	6	396		447	39	219	61	121	7 Chase N., N. Y.; 1st N., Chi. and St. P.; 1st N. Bk. & Tr. Co., Minpls.	
Hayfield 730 Dodge Q18	Citizens State Bk. d@19 Jun'35Stmt 75-487	C. H. Finseth	D. B. Brakke		Thos. Larson	15	25	19	537		596	105	99	93	273	26 1st N., Chi. and St. P.; 1st N. Bk. & Tr. Co., Minpls.	
Hayward 158 Freeborn R16	Farmers State Bank d@19 Jun'35Stmt 75-786	Charles T. Nelson	Gilbert Skaug Frank Kycek	H. R. Lexvold, Cash. and Sec.		10	2	2	114		128	26	25	14	58	5 1st N. Bk. & Tr. Co. and Marquette N., Minpls.; 1st N., Albert Lea.	
Hector 864 Renville N10	Security State Bank d@19 Jun'35Stmt 75-1603	T. F. Spreiter	C. L. Butler	T. F. Spreiter	E. H. Hagquist L. L. Spreiter	20	8	3	365		396	140	196		60		
Henderson 672 Sibley O13	Sibley County Bank d@19 Jun'35Stmt 75-788	Gilbert Ney	C. F. Whitford	E. H. Schrupp	R. M. Crosby	Deb. 10	15	8	3	303		339	65		99	166	9 1st N., Chi.; N. Citiz., Mankato; 1st N. Bk. & Tr. Co., Minpls.; 1st N. St. P.
Hendrum 326 Norman G2	Norman County State Bank Jun'35Stmt 75-1560 d@19	C. J. Ickler, Ch. of Bd. and Pres.	A. I. Engebretson	A. M. Lee		Deb. 15	15	5	5	360		400	115	82	105	90	8 Cont. Ill. N. Bk. & Tr., Chi.; Am. N., St. P.; Northw. N. Bk. & Tr., Minpls.
Henning 731 Otter Tail J7	First National Bank d@19 Jun'35Stmt 75-476	R. R. Patterson	A. J. Lewis	G. C. Clement	V. L. Gullickson	25	5	6	295		331	47	48	142	94		
Herman 518 Grant K4	First National Bank d@19 Jun'35Stmt 75-475	A. D. Larson	T. W. Fickes	Ernest E. Peck	E. C. Eaton J. E. Peck	Pf. 25	25	3	3	275	25	356	55	32	105	149	15 1st N. Bk. & Tr. Co., Minpls.; 1st N., St. P.
Heron Lake 786 Jackson Q8	FIRST NATIONAL BANK Jun'35Stmt 75-406 d@19	J. O. BONDHUS W. H. JARMUTH, Ch.	ERNEST WINZER	J. H. MEYER	O. H. BONDHUS	35	25	4	593	6	663	99	188	188	130	58 1st N. Bk. & Tr. Co., Minpls.; 1st N., St. P., and Mankato.	
Hewitt 309 Todd J9	First State Bank d@19 Jun'35Stmt 75-790	E. Thompson, Ch. of Bd. and Pres.	WITH FIRST F. W. Werner	BANK STOCK F. L. Wendorf	CORPORATION.	Deb. 8	15	3	2	86		114	15		26	69	4 1st N. Bk. & Tr. Co., Minpls.; 1st N., Wadena.

Number under Name of Bank is the Transit Number given to each bank in U. S. exclusively by The Rand-McNally Bankers' Directory, under the authority of The American Bankers Ass'n.

MINNESOTA—Continued

Non-Bank Towns with Nearest Banking Point (Indexed Access.), Lawyers, Laws (indexed) in back of this volume. For Interest Rates, Holidays, etc., see Laws.

TOWN AND COUNTY. County Seats. Entire State in No. 9 Fed. Res. Dist.	Mem. A. B. A. New State Priv. Mem. State B. Ass'n. [Estab. Fed. Res. Depts: T-Trust B-Bond d-Safe Deposit © Savings	PRESIDENT.	VICE-PRESIDENT.	CASHIER.	ASS'T CASHIER.	LIABILITIES. (In Thousands of Dollars)						RESOURCES.					PRINCIPAL CORRESPONDENTS.
						Capital	Surplus	Und.Prof. and or Reserves	Deposits	Other Liabilities	Totals	Cash, Ex. & Due from Bks	U.S. Gov. Securities	Other Securities	Loans & Discounts	Other Resources	
Hibbing 15,666 St. Louis F17	*FIRST NATIONAL BANK Jun'35Stmt 75-57 d@:02	S. R. Kirby	D. C. ROOB L. C. NEWCOMBE	L. O. Kirby	T. A. EVERY G. W. BAUER M. T. MAHAN and Time Items.	\$ 100	\$ 300	\$ 53	\$ 2,658	\$ 100 (Circulation)	\$ 3,211	\$ 1,068	\$ 100	\$ 1,105	\$ 795	\$ 143	Chase N., N. Y.; 1st N., Chi.; Northw. N., Minpls.; Northw. N., Duluth.
" "	*Merch. & Miners State Bk. Jun'35Stmt 75-58 d@:1\$04	A. L. Egge	Special attention given Bill of Lading drafts, Cash presentation and 50c for Credit Report	M. H. Barber C. C. Edwards	S. J. Egge E. R. Sundberg	50	25	14	772		861	396		118	341	6 Cent. Han. Bk. & Tr. Co., N. Y.; Cont. Ill. N. Bk. & Tr. Co., Chi.	
" "	*Security State Bank Jun'35Stmt 75-59 d@:2\$11	W. J. Ryder	F. L. Coventry	W. R. Spensley	E. Salminen	50	35	18	889	2	994	467		126	399	2 Chase N., N. Y.; 1st and Am. N., Duluth; 1st N., St. P.	
" "	Hibbing Clearing House (Members indicated by a *)	A. L. Egge	W. R. Spensley		L. O. Kirby, Sec. and Tr.	(See pages 61-62-63 for Number of Cities, States, etc.)					National, State and Private Banks, Total						
Hills 407 Rock R 3	Exchange State Bank Jun'35Stmt 75-944 d@:1\$1900	M. G. Edmonds	L. H. Bock	L. H. Bock	A. O. Rortvret	25 Dec. 15	5		162		207	63	31	13	95	5 Cont. Ill. N. Bk. & Tr. Co., Chi.; Corn Sav., Sioux F.	
Hinckley 682 Pine K17	Farmers & Merch. State Bk. Jun'35Stmt 75-445 d@:1\$08	R. G. Harte	J. F. Danger	A. E. Eddy		20	4	2	163		189	35	18	44	83	9 Midland N. Bk. & Tr. Co., Minpls.	
Hoffman 468 Grant K6	Farmers State Bank Jun'35Stmt 75-557	F. E. Griswold	Karl Skoglund	G. A. Lofgren	C. A. Lofgren	20 Dec. 15	5	3	196		239	63	22	44	93	17 1st N. Bk. & Tr. Co. and Northw. N. Bk. & Tr., Minpls.; 1st N., St. P.	
Hokah 452 Houston Q24	Union State Bank Jun'35Stmt 75-793	C. A. Darival	R. H. Hoffman	A. L. Higgins		25	5	6	237		273	68		133	67	5 1st N. Bk. & Tr., Minpls.; N. Bk. of La Crosse, La Crosse.	
Holdingsford 477 Stearns L11	Security State Bank Jun'35Stmt 75-571	J. B. Klasen	Jos. Klasen	A. F. Klasen		12	2	1	62		77	8			60	9 1st N., St. P.; 1st N. Bk. & Tr. Co., Minpls.; 1st and Am. N., Duluth.	
Hollandale 212 Freeborn R16	Produce State Bank Jun'35Stmt 75-1572	B. Picha	Arie Grotenhuis	B. I. Buley		10	2	2	54		68	33		14	18	3 Northw. N. Bk. & Tr. Co., Minpls.; 1st N., Albert Lea.	
Holt 193 Marshall D5	Marshall County State Bank Jun'35Stmt 75-1543 @:1\$22	Arvid Carlson	A. L. Carlson	Geo. Fricker	Caroline Aspelin	10	3	2	137		152	39	27	27	55	4 1st N. Bk. & Tr. Co., Minpls.; Un. State, Thief River Falls.	
Hope 125 Steele Q16	Farmers State Bk. Jun'35Stmt 75-1236	C. E. Srsen	L. E. Bailey	A. M. Ellingson		10 Dec. 5	3	2	180		200	31		81	81	7 1st N. Bk. & Tr. Co., Minpls.; 1st N., Owatonna.	
Hopkins 3834 Hennepin N15	First National Bk. Jun'35Stmt 75-160	Hilmer Olson, Ch. of Bd. and Pres.	Emil G. Souba F. H. Kriz	O. G. Cermak	S. H. Severson	50 Pf. 40	7	15	708	50	870	102	248	361	150	9 Northw. N. Bk. & Tr. and 1st N. Bk. & Tr. Co., Minpls.	
" "	SECURITY NATIONAL BANK Jun'35Stmt 75-161 d@:1\$10	A. J. Disbee, Ch. of Bd. and Pres.	G. J. Albrecht	F. F. Seftik	H. M. Anderson	50 Pf. 25	10	8	473		566	175	71	140	169	11 Northw. N., Minpls.	
Houston 794 Houston Q23	Houston State Bank Jun'35Stmt 75-797	J. C. Kelly	J. E. Redding	W. McMillan	P. F. Johnson J. J. Kelly	25 Pf. 10	5		386	13	439	91	72	61	202	13 Cont. Ill. N. Bk. & Tr. and Live Stk. N., Chi.; Northw. N. Bk. & Tr., Minpls.	
" "	Security State Bank Jun'35Stmt 75-1031	L. H. Briggs	A. C. Evanson	C. S. Johnson	C. P. Wahl	25 Dec. 22	8	13	651		719	464 (Incl. U.S. Secur.)		112	133	10 Cent. Han. Bk. & Tr., N. Y.; Cont. Ill. N. Bk. & Tr. Co., Chi.; 1st N., St. P.	
Howard Lake 763 Wright N13	Security State Bank Jun'35Stmt 75-1248	Leonard Harriman	O. P. Jungclaus	A. G. Reiter	H. W. Reiter	20 Dec. 5	4	1	135		165	50	12	64	34	5 Am. N., St. P.; Marquette N., Minpls.	
Hugo 303 Washington L25	First State Bank Jun'35Stmt 75-798	H. A. Warner	Hugo Gessner	E. J. Letourneau		10	2	4	78		94	10		7	70	7 1st N., St. P.	
Huntley 100 Faribault R12	Farmers State Bank Jun'35Stmt 75-1285	H. R. White, Ch. of Bd. and Pres.	F. L. Norman	Leonard Nelson	W. J. Chance	10	5	6	150		171	66	19	16	66	4 Drov. N., Chi.; N. Citiz., Mankato; 1st N. Bk. & Tr. Co., Minpls.	
Hutchinson 3406 McLeod N11	CITIZENS BANK Jun'35Stmt 75-186	H. R. Kurth, Pres. and Tr. Off.	Henry Braun, Jr. C. E. Kester, Ch.	Geo. Umland J. J. Drahos, A. C.	A. H. Stegmeier E. A. Jensen H. R. Jensen	100 Dec. 100	20	6	1,380		1,606	138	200	95	1,103	70 N. City, N. Y.; Cont. Ill. N. Bk. & Tr., Chi.; Northw. N. Bk. & Tr., Minpls.; 1st N., St. P.	
" "	First National Bank Jun'35Stmt 75-1035	I. Schirber	J. H. Julig	M. J. Higgins		20 Pf. 30	10	4	311		375	79	18	160	98	20 Northw. N. Bk. & Tr., Minpls.; Am. N., St. P.	
International Falls 5036 Koochiching C15	FIRST NAT'L BK. Jun'35Stmt 75-275 d@:1\$07	G. N. Millard, "FIRST" IN NAME AS WELL (Send Us Your Items Direct for Prompt Attention.)	S. D. Sheldon AME AS WELL	G. M. Prettyman AS "STRENGTH"	MORDAHL OLSON	75	15	18	887	50	1,045	137	107	544	231	26 Chase N., N. Y.; Northw. N., Minpls.; 1st and Am. N., Duluth.	
" "	International State Bank Jun'35Stmt 75-276 d@:1\$08	N. L. Olson	F. H. Keyes	B. B. Kotilnek	L. P. Sheehy	50 Dec. 25	25	12	715		827	160	256	297	73	41 N. City, N. Y.; Cont. Ill. N. Bk. & Tr. Co., Chi.; Am. N., St. P.	

Number under Name of Bank is the Transit Number given to each bank in U. S. exclusively by The Rand-McNally Bankers' Directory, under the authority of The American Bankers Ass'n.

MINNESOTA—Continued

Non-Bank Towns with Nearest Banking Point (Indexed Access), Lawyers, Laws (Indexed) in back of this volume. For Interest Rates, Holidays, etc., see Laws.

Table with columns: TOWN AND COUNTY, Bank Name, President, Vice-President, Cashier, Ass't Cashier, LIABILITIES (Capital, Surplus, Und. Prof. and Reserves, Deposits, Other Liabilities, Totals), RESOURCES (Cash Ex. & Due from Bks, U.S. Gov. Securities, Other Securities, Loans & Discounts, Other Resources), and PRINCIPAL CORRESPONDENTS.

Number under Name of Bank is the Transit Number given to each bank in U. S. exclusively by The Rand-McNally Bankers' Directory, under the authority of The American Bankers Ass'n.

MINNESOTA—Continued

Non-Bank Towns with Nearest Banking Point (Indexed Acces.), Lawyers, Laws (indexed) in back of this volume. For Interest Rates, Holidays, etc., see Laws.

TOWN AND COUNTY. County Seats. Entire State in No. of Fed. Res. Dist.	Mem. A. B. A. * New State Priv. Mem. State B. Ass'n. [Estab. Fed. Res. Depts. Trust B-Bond d-Safe Deposit Savings	PRESIDENT.	VICE-PRESIDENT.	CASHIER.	ASS'T CASHIER.	LIABILITIES. (In Thousands of Dollars)					RESOURCES.					PRINCIPAL CORRESPONDENTS.		
						Capital	Surplus	Und. Prof. and or Reserves	Deposits	Other Liabilities	Totals	Cash, Ex. & Due from Bks	U.S. Gov. Securities	Other Securities	Loans & Discounts		Other Resources	
Kilkenny 227 Le Sueur P15	First National Bank Jun'35Stmt 75-816	Martin Walsh	John Michael	S. F. Kehrer	V. J. Greer	\$ 25	\$ 5	\$ 2	\$ 276		\$ 308	\$ 37		\$ 147	\$ 123	\$ 1	1st N. Bk. & Tr. Co., Minpls.	
Kimball 495 Stearns M12	State Bank of Kimball Jun'35Stmt 75-817 d@1:01	Leonhard Engel	E. C. French	O. D. Brower	M. L. Adkins	25	3	3	234		290	43	\$ 29	20	186	12	1st N. Bk. & Tr. Co. and Northw. N., Minpls.	
Klossner 62 Nicollet P12	Klossner State Bank Jun'35Stmt 75-1449 d@1:19	F. H. Krook	B. J. Vetter	Geo. H. Vetter	V. J. Sondag	12	3	3	167		185	36	20	62	61	6	Cont. Ill. N. Bk. & Tr. Co., Chi.; 1st N. Bk. & Tr. Co., Minpls.	
LaCrescent 520 Houston Q24	La Crescent State Bank Jun'35Stmt 75-1068 d@1:12	J. W. Welch	A. Lilly	J. W. McCaffrey	J. A. Lilly	20	4	7	189		220	59		106	53	2	Cont. Ill. N. Bk. & Tr., Chi.; 1st N. Bk. & Tr., Minpls.	
Lafayette 389 Nicollet O12	Citizens State Bank Jun'35Stmt 75-620	T. F. Bergquist	H. N. Nelson	Henry Johnson	V. F. Quist	15	3	5	221		264	29	18	101	110	6	Cont. Ill. N. Bk. & Tr. Co., Chi.; 1st N. Bk. & Tr. Co., Minpls.	
Lake Benton 903 Lincoln P3	Farmers State Bank Jun'35Stmt 75-394 d@1:06	Alfred Soderlind Christ Olsen, Ch.	M. I. Kirkeeng	O. M. Soderlind	W. A. Soderlind M. J. Hansen	25 (15)	5	3	186		234	53	40	2	130	9	Cont. Ill. N. Bk. & Tr. Co., Chi.; 1st N. Bk. & Tr. Co., Minpls.	
Lake City 3210 Wabasha O20	Lake City Bank & Trust Co. Jun'35Stmt 75-150 d@1:07	Horace F. Johns	Wm. J. Cochrane M. L. Erickson	M. L. Erickson John W. Lamb A. C.	R. J. Wittenborg Kenneth B. Law W. F. Sprague	50		20	807		897	155	127	240	355	20	N. City, N. Y.; Cont. Ill. N. Bk. & Tr. Co., Chi.; 1st N. Bk. & Tr. Co., Minpls.	
Lake Crystal 1178 Blue Earth P12	Lake Crystal National Bank Jun'35Stmt 75-340 d@1:34	W. E. Thomas S. L. Sherwin, Ch.	G. E. Austin	Clayton Jones	Ira J. Addleman	25 Pf, 25		10	7	480	\$ 1	548	88	62	211	176	11	1st N. Bk. & Tr. and Northw. N. Bk. & Tr., Minpls.; N. Citiz. and 1st N., Mankato.
Lake Elmo 218 Washington N18	STATE BK. OF LAKE ELMO Jun'35Stmt 75-1019 @1:11	F. A. STEVENS	RAY G. KERN	E. A. DEUTEL		25	7	3	229		264	27	74	60	93	10	1st N., St. P.	
Lakefield 1349 Jackson R3	FARMERS STATE BANK Jun'35Stmt 75-1076 d@1:12	AFFILIATED WITH FIRST BANK STOCK CORPORATION.																
" " "	First National Bank in Lakefield Jun'35Stmt 75-371 d@1:02	H. W. VOEHL	JAMES ROST	W. T. PAYNE	C. J. BOWERS	25	10	13	484		532	77	198	113	129	15	Cont. Ill. N. Bk. & Tr., Chi.; 1st N. Bk. & Tr., Minpls.; 1st N., St. P. and Mankato.	
Lake Lillian 206 Kandiyohi N10	First State Bank Jun'35Stmt 75-1131	Chas. S. Flann	Wm. R. Johnson I. T. Strom	H. R. Mattson		10	2	2	66		80	18	12		46	4	1st N. Bk. & Tr. Co., Minpls.; Secur. N., Wilmar.	
Lake Park 624 Becker H5	State Bank of Lake Park Jun'35Stmt 75-1574 d@1:26	J. F. Millard	O. Wangensteen	R. A. Clemens	M. A. Rogness	25 Deb. 10	5	4	320		364	80		189	80	15	Northw. N. Bk. & Tr. Co., Minpls.	
Lakeville 522 Dakota O16	First National Bank Jun'35Stmt 75-820	W. H. Samels Ch. of Bd. and Pres.	J. L. Lenihan Paul Hammer	J. D. Rempel	M. Sorensen Adon A. Zimmer	35	3	4	292		334	88	29	88	103	26	Northw. N. Bk. & Tr. Co. and 1st N. Bk. & Tr. Co., Minpls.	
Lake Wilson 329 Murray Q5	First National Bank Jun'35Stmt 75-1470	J. F. Nepp	J. J. Mihin	G. A. Swenson		25	5		211	25	266	66	75	24	77	24	1st N. Bk. & Tr. Co., Minpls.	
Lamberton 782 Redwood P8	Farmers & Merchants State Bank Jun'35Stmt 75-1566 @1:26	Wm. Raveling Ch. of Bd. and Pres.	J. E. Morten	T. E. Kuehl	E. A. Fenrick	20	6	10	295		331	56	71	72	123	9	Northw. N. Bk. & Tr., Minpls.; 1st N., Mankato.	
Lanesboro 1014 Fillmore R21	Scanlan-Haberstad Bank & Trust Co. Jun'35Stmt 75-358 d@1:07	O. M. Haberstad	John Solberg	O. U. Haberstad	O. T. Simonson L. Galligan	50 (200)		22	1,089		1,361	549		360	295	157	Cont. Ill. N. Bk. & Tr. Co., Chi.; Northw. N. Bk. & Tr., Minpls.	
Laporte 185 Hubbard G10	First State Bank Jun'35Stmt 75-822	Knute Gladen	T. A. Larsen	J. Score		15	3	2	56		76	19	3	13	36	5	Northw. N. Bk. & Tr. Co., Minpls.	
LaSalle 121 Watowan P11	State Bank of LaSalle Jun'35Stmt 75-823 d@1:06	A. H. Shellum Ch. of Bd. and Pres.	E. I. Hagestande	O. E. Sundt	P. S. Blackstad	20	10	6	369	6	411	119	50	84	137	21	Stk. Yds. N., So. St. P.; 1st N. Bk. & Tr. Co., Minpls.	
Le Center 948 Le Sueur P14	First National Bank Jun'35Stmt 75-427 d@1:03	Frank H. Traxler Ch. of Bd. and Pres.	George Shippman	C. O. Traxler	A. F. Meyer	25 Pf, 20	5	7	430		487	53	48	108	248	30	Cont. Ill. N. Bk. & Tr., Chi.; N. Citiz., Mankato; Northw. N., Minpls.	
" " "	First State Bank Jun'35Stmt 75-426	A. C. Tamborino	C. T. Hobday	W. H. Ebert	Theo. T. Traxler	25 (15)	5	4	250		299	76	32	46	132	13	Chase N., N. Y.; 1st N. Bk. & Tr. Co., Minpls. and Mankato; 1st N., St. P.	
Longby 144 Polk F6	Farmers State Bank Jun'35Stmt 75-1147	Geo. O. Lillo	O. J. Borud	A. N. Ries		10	2	2	68		82	7	25		45	5	1st N. Bk. & Tr. Co. and Marquette N., Minpls.	

Number under Name of Bank is the Transit Number given to each bank in U. S. exclusively by The Rand-McNally Bankers' Directory, under the authority of The American Bankers Ass'n.

MINNESOTA—Continued

Non-Bank Towns with Nearest Banking Point (Indexed Access.), Lawyers, Laws (indexed) in back of this volume. For Interest Rates, Holidays, etc., see Laws.

34

Table with columns: TOWN AND COUNTY, Bank Name, President, Vice-President, Cashier, Ass't Cashier, LIABILITIES (Capital, Surplus, Und. Prof. and Reserves, Deposits, Other Liabilities, Totals), RESOURCES (Cash, Ex. & Due from Bks, U.S. Gov. Securities, Other Securities, Loans & Discounts, Other Resources), and PRINCIPAL CORRESPONDENTS.

Number under Name of Bank is the Transit Number given to each bank in U. S. exclusively by The Rand-McNally Bankers' Directory, under the authority of The American Bankers Ass'n.

MINNESOTA—Continued

Non-Bank Towns with Nearest Banking Point (Indexed Access.), Lawyers, Laws (indexed) in back of this volume. For Interest Rates, Holidays, etc., see Laws.

TOWN AND COUNTY. County Seats. Entire State in No. 9 Fed. Res. Dist.	Mem. A. B. A. * New † State ‡ Priv. ‡ Mem. State B. Ass'n. [Estab. ◆ Fed. Res. Depts.: T-Trust B-Bond d-Safe Deposit © Savings	PRESIDENT.	VICE-PRESIDENT.	CASHIER.	ASS'T CASHIER.	LIABILITIES. (In Thousands of Dollars)					RESOURCES.					PRINCIPAL CORRESPONDENTS.	
						Capital	Surplus	Und.Prof. and or Reserves	Deposits	Other Liabilities	Totals	Cash, Ex. & Due from Ecs	U.S. Gov. Securities	Other Securities	Loans & Discounts		Other Resources
Lonsdale 508 Rice O 15	State Bank of Lonsdale Jun'35Stmt 75-830 d@:\$'08	F. J. Lexa	M. J. Smisek	F. J. Machacek	T. R. Skluzacek J. J. Jirik	\$ 20	\$ 13		\$ 264		\$ 297	\$ 40	\$ 69	\$ 37	\$ 133	\$ 18	1st N. Bk. & Tr. Co., Minpls.; 1st N., St. P.
Loretto 149 Hennepin N 14	State Bk. of Loretto d@:\$'10 Jun'35Stmt 75-831	R. C. Nathe	Joseph Klaers	J. H. Grinnell	L. C. Stein	10	2	\$ 2	93	\$ 16	133	15		7	106	5	Northw. N., Minpls.
Lowry 272 Pope L7	Lowry State Bank. ©:\$'08 Jun'35Stmt 75-833	I. M. Engebretson	E. A. Engebretson	H. F. Engebretson	M. E. Melver	25	5	4	148		182	24		84	69	5	Chase N., N. Y.; 1st N., St. P.; 1st N. Bk. & Tr. Co., Minpls.
Luverne 2644 Rock R4	LIVERNE NATIONAL BANK Jun'35Stmt 75-1600 ©:\$'31	CHRIS FITZER	J. L. GOEMBEL	A. A. ANDERSON	CARL OMODT W. L. PALM	50	10	13	632		705	216	145	91	203	50	1st N. Bk. & Tr. Co., Minpls.; 1st N., St. P.; Citiz. N. Bk. & Tr. Co., Sioux F., S. Dak.
"	ROCK COUNTY BANK Jun'35Stmt 75-175 d@:\$'82	THEO. ALBRECHT	C. D. MILLARD, Exec. W. H. GRIFFEN	R. A. SHERMAN	A. G. SUURMEYER E. E. HUFFER	50	16	11	620	4	701	225	127	108	218	23	Cont. Ill. N. Bk. & Tr., Chi.; Northw. N. Bk. & Tr. and Mid. N. Bk. & Tr., Minpls.; 1st N. and Empire N., St. P.; Secur. N. Bk. & Tr., Sioux F. & Tr., Minpls.; 1st N., Austin.
Lyle 453 Mower R17	Farmers State Bank d@:\$'15 Jun'35Stmt 75-1212	H. E. Lerud	N. E. Fedson	H. E. Lerud	Mabel Lillegaard	15	5	1	177		198	32	7	47	108	4	Drov. N., Chi.; 1st N. Bk. & Tr., Minpls.; 1st N., Austin.
"	First National Bank d@:\$'01 Jun'35Stmt 75-835	F. M. Beach	R. A. Anderson A. W. Buehrer	R. A. Anderson		25	4	2	166	15	212	49	47	86	30		N. Y. Tr., N. Y.; Cont. Ill. N. Bk. & Tr., Chi.; Northw. N. Bk. & Tr., Minpls.
Mabel 686 Fillmore R22	First National Bank ©:\$'93 Jun'35Stmt 75-502	Betsy Tollefson, Ch. of Bd. and Pres.	Amy T. White A. L. Tollefson	C. M. White	E. H. White	25	7	2	422		456	92	179	104	80	1	Cent. Han. Bk. & Tr. Co., N. Y.; Cont. Ill. N. Bk. & Tr. Co., Chi. 1st N., Chi.; Northw. N., Minpls.
"	First State Bank ©:\$'07 Jun'35Stmt 75-503	N. H. Nelson	Knute Olson	J. C. Nelson	T. W. Holter	35	5		218		258	47	90	14	107		1st N., Chi.; Northw. N., Minpls.
Madella 1397 Watowan QM	CITIZENS NATIONAL BANK Jun'35Stmt 75-299 d@:\$'86	W. J. McCarthy	G. V. Christiansen	J. G. Olson	E. E. Mitchell	50	10	10	314	50	434	90	101	71	172		Northw. N., Minpls.; N. Citiz., Mankato.
"	Farmers State Bank of Madella, Inc. ©:\$'16 Jun'35Stmt 75-1309	S. D. Noonan	John L. Johnson	H. C. Gunderson	M. E. Coltvet	25	5	8	286		324	106		66	142	10	1st N., St. P.; 1st N. Bk. & Tr., Minpls.; 1st N., Mankato.
Madison 1916 Lac qui Parle N4	Klein National Bank d@:\$'31 Jun'35Stmt 75-1601	C. P. Klein	Grant Jacobson	L. A. Nikolaj	Roy O. Stemsrud	50	10	15	555	50	680	155	343	59	113	10	1st N. Bk. & Tr. Co., Minpls.
Madison Lake 365 Blue Earth P14	Peoples State Bank d@:\$'06 Jun'35Stmt 75-837	Frank Daschner	Jack Brown George Schaub	W. J. Ries		10	5	3	143		161	27	10	58	62	4	N. Citiz., Mankato; Northw. N., Minpls.
Mahnomen 989 Mahnomen G5	First National Bank in Mahnomen 75-1571. d@:\$'26 Jun'35Stmt	M. H. Hanson	O. J. Sorlie	A. L. Hanson		25	5	8	258	26	322	56	65	81	108	12	Chase N., N. Y.; 1st N., St. P.; 1st and Am. N., Duluth.
Mahtowa 150 Carlton I18	State Bank of Mahtowa Jun'35Stmt 75-1172 d@:\$'14	V. J. Michaelson, Ch. of Bd. and Pres.	Carl H. Borgen	E. L. Losensky	Alice Olson	10	2	2	63		77	12	3	14	44	4	Northw. N., Minpls.; Northern N., Duluth; 1st N., Moose Lake.
Manchester 100 Freeborn Q15	Manchester State Bank Jun'35Stmt 75-839 d@:\$'06	O. M. Olson	G. Haakenson	John Ellingson	Gladys Asleson	10	2	2	82		96	36		11	44	5	1st N. Bk. & Tr., Minpls.; Freeborn Co. N. Bk. & Tr., Albert Lea.
Mankato 14,038 Blue Earth P13	*AMERICAN STATE BANK Jun'35Stmt 75-38 d@:\$'06	L. HENLINE	J. A. HIELSCHER	F. W. DARROW	ED. LANGES	40	8	10	700		758	157	80	240	268	13	N. City, N. Y.; Cont. Ill. N. Bk. & Tr., Chi.; Northw. N. Bk. & Tr. and 1st N. Bk. & Tr. Co., Minpls.
"	*FIRST NATIONAL BANK Jun'35Stmt 75-33 d@:\$'68	G. M. PALMER	W. D. WILLARD J. G. BRAUCH	M. H. MICKELSON	F. G. WALSER T. C. MICKELSON	150 Pf. 100	50	103	2,966	14	3,383	805	1,054	549	817	158	N. City, N. Y.; 1st N., Chi. and St. P.; 1st N. Bk. & Tr. Co., Minpls.

(Mankato banks con tinued on next page)

MINNESOTA Map on Index

Banks Advertising in this Directory give Prompt Attention to Collections and Correspondence

Number under Name of Bank is the Transit Number given to each bank in U. S. exclusively by The Rand-McNally Bankers' Directory, under the authority of The American Bankers Ass'n.

MINNESOTA—Continued

Non-Bank Towns with Nearest Banking Point (Indexed Acces.), Lawyers, Laws (Indexed) in back of this volume. For Interest Rates, Holidays, etc., see Laws.

TOWN AND COUNTY. County Seats. Entire State in No. 9 Fed. Res. Dist.	Mem. A. B. A. * New State + Priv. † Mem. State B. Ass'n. [Estab. ◆ Fed. Res. Depts: T-Trust B-Bond d-Safe Deposit © Savings	PRESIDENT.	VICE-PRESIDENT.	CASHIER.	ASS'T CASHIER.	LIABILITIES. (In Thousands of Dollars)					RESOURCES.					PRINCIPAL CORRESPONDENTS.		
						Capital	Surplus	Und. Prof. and or Reserves	Deposits	Other Liabilities	Totals	Cash, Ex. & Due from Bks	U.S. Gov. Securities	Other Securities	Loans & Discounts		Other Resources	
Mankato ...14,038 (Continued)	National Bank of Commerce in Mankato... d@*†'84 Jun'35Stmt 75-37	Otto Lamm..... T. J. McGovern, Ch. of Bd.	F. A. Buscher, Exec.	F. A. Buscher.....	D. C. Stockman C. Borgmeier	\$ 50 Pf. 50	\$ 20	\$ 13	\$ 540	\$ 20	\$ 693	\$ 161	\$ 92	\$ 301	\$ 138	\$ 1	N. City, N. Y.; 1st N., Chi.; Am. N., St. P.; 1st N. Bk. & Tr., Minpls.	
" " " " " "	* NATIONAL CITIZENS BANK Jun'35Stmt 75-34 d@*†'72	H. W. PRIBNOW H. A. PATTERSON Ch. of Bd.	H. V. BULL	V. A. BATZNER V. P. and Cash.	A. E. QUIMBY ELMER PHILIPSON S. R. LAMM	100 Pf. 250	50	159	4,366		4,925	2,028	603	617	1,391	286	Chase N., N. Y.; Cont. Ill. N. Bk. & Tr. Co., Chi.; Northw. N., Minpls.	
" " " " " "	Mankato Clearing House... (Members indicated by a *) Security State Bank d@*†'07 Jun'35Stmt 75-513	F. W. Darsow..... J. A. Elsenpeter..	J. G. Brauch..... Albert Westrup..	H. W. Pribnow, Sec. and Tr. A. H. Ney.....		(See pa Depo sits by 10	61- 10	62-63 f Citie s, 5	or Num States, 267	ber of etc.)	Nation al, Stat e and Private	Bank s, Total	292	50	92	145	5	Cont. Ill. N. Bk. & Tr., Chi.; 1st N. Bk. & Tr. and Northw. N., Minpls. 1st N. Bk. & Tr. and Mid. N. Bk. & Tr., Minpls.
Maple Lake ...660 Wright M13	State Bk. of Maple Plain Jun'35Stmt 75-841 d@*†'05	F. V. Halgren.....	H. V. Miller O. Styner	P. F. Lindholm.....	F. M. James.....	15	2	3	116	136	13	4	28	85	6	Cont. Ill. N. Bk. & Tr. Co., Chi.; Northw. N., Minpls.; N. Citiz., Man- kato.		
Maple Plain ...288 Hennepin N14	FIRST NATIONAL BANK Jun'35Stmt 75-405 d@*†'03	T. J. Burns.....	U. G. Argetsinger.	C. M. Oredicott.....	W. F. Borchert A. B. Borchert	25 Pf. 7	13	5	509	22	581	212	94	51	206	18	Cont. Ill. N. Bk. & Tr. Co., Chi.; Northw. N., Minpls.; N. Citiz., Man- kato.	
Mapleton ...862 Blue Earth Q13	Security State Bank of Ma- rine...75-1456.. d@*†'19 Jun'35Stmt	R. E. Strand..... Ch. of Bd. and Pres.	R. G. Thoreen.....	John Rosell	Olga L. Zimmer...	12	3	1	145	1	162	48	6	45	56	7	1st N., St. P.; Far. & Merch. State and 1st N., Stillwater.	
Marine on St. Croix ...297 Washington M18	First National Bank. d@*†'91 Jun'35Stmt 75-297	H. W. Addison.....	H. H. Giesecke.....	J. M. Shrader.....	K. E. Sheffield L. M. Evans	25 Pf. 50	10	20	885	5	995	408	195	143	208	41	Cent. Han. Bk. & Tr., N. Y.; 1st N., Chi.; Northw. N. Bk. & Tr., Minpls. Am. N., St. P.; Mar- quette N., Minpls.	
" " " " " "	Western State Bank... d@'08 Jun'35Stmt 75-1612	T. F. Spreiter.....	C. O. Middleton...	T. F. Spreiter.....	Fay H. Londner... Donald Bosel Harry Rasmusson Ven V. Maas... Loretta M. Huberty	25	5			30	30							
Mazeppa ...450 Wabasha P19	Peoples State Bank...†'00 Jun'35Stmt 75-627	G. H. Squire..... A. J. Hodge, Ch.	Fred Grosshach	F. A. Hodge		25	5	16	323	369	82	25	41	217	4	Cont. Ill. N. Bk. & Tr., Chi.; Union N., Roch- ester; 1st N., St. P.		
McIntosh ...688 Polk F6	First National Bank. d@*†'88 Jun'35Stmt 75-456	C. M. Berg.....	K. K. Hoffard.....	G. A. Beite.....	Ingeman Aaseng ... G. D. Hoyme	20 Pf. 30	5	14	595	20	684	122	180	201	169	12	Northw. N., Minpls.; 1st N., St. P.; Minn. N., Duluth.	
Medford ...350 Steele P16	First State Bank... d@'23 Jun'35Stmt 75-1066	William W. Pye.....	Harlan Pye..... Robert E. Pye	Walter H. Diers.....		10	3	3	128	144	36		36 (Incl. U.S. Secur)	67	5	Secur. Bk. & Tr. Co., Owatonna; Northw. N., Minpls.		
Melrose ...1801 Stearns L10	Melrose State Bank. d@†'07 Jun'35Stmt 75-170	H. F. Loosbroek.....	J. H. Welle.....	H. C. Stalboerger..		25 Deb. 15	10	5	390	445	63	44	120	218		Cont. Ill. N. Bk. & Tr., Chi.; 1st N. Bk. & Tr. Co., Minpls.; 1st N., St. P.		
Menahga ...486 Wadena H9	First National Bank. d@*†'98 Jun'35Stmt 75-847	M. Ristinen, Ch. of Bd. and Pres.	G. R. Lee.....	W. Jarvinen.....	A. F. Ristinen.....	25 Pf. 30	5	5	435	25	525	49	136	170	135	35	1st N. Bk. & Tr. Co. and Marquette N., Minpls.; 1st N., Wad- ena.	
Mendota ...173 Dakota N16	Mendota State Bank. d@'17 Jun'35Stmt 75-1372	S. A. Netland.....	S. W. Netland.....	F. J. Tschann.....		15		6	175	196	15	150	13	18		Cent. Han. Bk. & Tr. Co., N. Y.; State Bk. of Northfield, Northfield.		
Meriden ...108 Steele P16	First State Bank... d@†'15 Jun'35Stmt 75-1204 (See St. Paul)	J. H. C. Schuldt, Ch. of Bd. and Pres.	H. H. Wicklow.....	W. P. Jones.....	A. W. Schuldt.....	25	15	7	209	256	35		144	73	4	Secur. Bk. & Tr. Co., Owatonna; 1st N., St. P.; 1st N., Waseca.		
Merriam Park N24	First National Bank Jun'35Stmt 75-331 d@*†'08	J. A. Allen.....	M. K. Rudd.....	G. W. Kirkeby.....		25	20	12	470	26	553	127	93	206	108	19	Chase N., N. Y.; City N. Bk. & Tr., Chi.; 1st N. and Am. N., St. P.	
Milaca ...1318 Mille Lacs K14	Peoples State Bank...†'15 Jun'35Stmt 75-1258	N. A. Pederson.....	P. A. Pederson.....	C. A. Bystrom.....	I. M. Thompson	20 (10 Ca p. Note s)	4	1	160	195	57	22	2	114		Northw. N. Bk. & Tr. and Mid. N. Bk. & Tr., Minpls.; 1st N., St. P.		
" " " " " "	State Bank of Milan...@†'91 Jun'35Stmt 75-851	T. Anderson.....	C. R. C. Blom.....	M. A. Anderson.....	L. S. Oppegaard.....	20 Deb. 15	4		73	112	15	1		87	9	Cont. Ill. N. Bk. & Tr. Co., Chi.; 1st N. Bk. & Tr. Co., Minpls.		
Miltona ...89 Douglas K3	Miltona State Bank... d@'17 Jun'35Stmt 75-1345	Leo Blank.....	J. A. Swenson.....	W. F. Malm.....	A. J. Johnson.....	10	2	3	99	114	13	5	32	59	5	1st N. Bk. & Tr. Co., Minpls.; State Bk. of Northfield, Northfield.		

Number under Name of Bank is the Transit Number given to each bank in U. S. exclusively by The Rand-McNally Bankers' Directory, under the authority of The American Bankers Ass'n.

MINNEAPOLIS—Reserve City
(Federal Reserve City No. 9)

(Hennepin County, M 23) County Seat. Pop. 464,356

MEMBERSHIP	PRESIDENT.	VICE-PRESIDENT.	CASHIER.	ASS'T CASHIER.	LIABILITIES. (In Thousands of Dollars)					RESOURCES.					Minpls. Clearing House Ass'n. Members shown by * Affiliated Banks by +		
					Capital	Surplus	Und.Prof. and or Reserves	Deposits	Other Liabilities	Totals	Cash, Ex. & Due from Bks	U.S. Gov. Securities	Other Securities	Loans & Discounts		Other Resources	
+ BLOOMINGTON LAKE NAT'L BANK 17-70 d@*26 (1527 E. Lake) Jun'35Stmt	J. S. POMEROY	S. E. PETERSON A. S. NEWCOMB	A. S. NEWCOMB	L. R. OBERG	\$ 200	\$ 29	\$ 43	\$ 1,544	\$ 9	\$ 1,825	\$ 917	\$ 250	\$ 44	\$ 575	\$ 39	Chase N., N. Y.; 1st N. Bk. & Tr. Co., Minpls.	
+ Camden Park State Bank 17-67 d@*18 (4171 Lyndale Ave. No.) Jun'35Stmt	G. B. Sigurdson Ch. of Bd. and Pres.	H. G. Fredin	R. R. Nelson	-----	40 (25)	8 Cap.	10 Notes	277	-----	360	42	121	24	163	10	N. City, N. Y.; Cont. Ill. N. Bk. & Tr. Co., Chi.; Marquette N., Minpls.	
+ Central National Bank 17-60 d@*17 (2329 Central Ave.) Jun'35Stmt	John Schmidler Louis A. Egler, Ch.	E. L. Forsythe	T. W. Larson	H. M. Brunzell	50 Pf. 150	10	24	1,355	-----	1,589	252	331	382	555	69	N. City, N. Y.; 1st N., Chi.; Northw. N. Bk. & Tr. Co., Minpls.	
+ Chicago-Lake State Bank 17-94 d@*17 (741 E. Lake) Jun'35Stmt	M. H. Manuel	E. S. Jones	L. O. Munson	S. L. Jerpbak	25 (10)	4 Cap.	4 Notes	348 (Four Branches)	-----	391	64	73	94	154	6	Cont. Ill. N. Bk. & Tr. Co., Chi.; Marquette N., Minpls.	
Farmers & Mechanics Savings Bank 17-51 @*17 (115 S. 4th) Jul'35Stmt	T. F. Wallace	C. S. Langdon A. P. Pillsbury John Crosby	H. S. Kingman, Tr. H. E. Cobb, A. Tr. A. W. Geggie, A. Tr. J. L. Larson, A. Sec.	A. H. Crosby, Sec. W. A. Kramer, A. Sec. H. J. Landquist, A. Sec.	-----	2,873 (Make no collection)	-----	62,849	-----	65,722	5,219	15,841	32,006	11,510	1,146	Chase N. and N. City, N. Y.; Cont. Ill. N. Bk. & Tr. and 1st N., Chi.; 1st N. Bk. & Tr. and Northw. N., Minpls.; 1st N., Phil. N., and Market St. N., Phil.	
Federal Reserve Bank ... Dist. 9 17-8 + Fidelity State Bank ... d@*17 17-92 (2338 Central N. E.) Jun'35Stmt	A. N. Kylander	Emil Gustafson	V. E. Mikkelson	-----	40 Deb. 25	10	3	793	-----	871	102	-----	378	373	18	Cent. Han. Bk. & Tr. Co., N. Y.; Cont. Ill. N. Bk. & Tr. Co., Chi.; Midland N. Bk. & Tr. Co., Minpls.; 1st N., St. P.	
+ FIFTH NORTHWESTERN NAT'L BANK 17-17 d@*27 (3006 Hennepin Ave.) Jun'35Stmt	G. E. HILL	JOS. D. HUSBANDS	R. O. THAYER	M. McDONOUGH	100	10	11	1,050	2	1,173	859	98	-----	207	9	N. City, N. Y.; City N. Bk. & Tr. Co., Chi.; Northw. N. Bk. & Tr. Co., Minpls.	
*FIRST NATIONAL BANK AND TRUST CO. 17-2 d@*164 (Marquette at 5th) Jun'35Stmt	L. E. WAKEFIELD F. M. PRINCE Ch. of Bd. V.P. & Gen'l Counsel F. A. CHAMBERLAIN J. G. BYAM Ch. Exec. Comm. A. P. KEMP W. F. McLANE V. F. ROTERING J. CLAYTON M. O. GRANGAARD G. W. LA LONE	J. S. POMEROY A. McC. WASHBURN, K. M. MORRISON, Comptroller	S. H. BEZOIER C. B. BROMBACH J. A. MURPHY G. W. SMITH W. A. VOLKMAN J. A. DAVIS A. H. QUAY VINGENT McLANE G. L. LAMM C. W. HILLBERG A. H. TOWLER	J. G. MACLEAN C. B. BROMBACH J. A. MURPHY G. W. SMITH W. A. VOLKMAN J. A. DAVIS A. H. QUAY VINGENT McLANE G. L. LAMM C. W. HILLBERG A. H. TOWLER	-----	6,000	5,000	1,602	129,246	538	142,336	41,686	50,957	8,868	38,510	2,365	Central Hanover Bank & Trust Co. ... New York Bankers Trust Co. ... New York Chase National Bank ... New York Manufacturers Trust Co. ... New York First National Bank ... New York Guaranty Trust Co. ... New York Irving Trust Co. ... New York National City Bank ... New York Continental Illinois National Bank & Trust Co. ... Chicago First National Bank ... Chicago Commerce Trust Co. ... Kansas City First National Bank in St. Louis ... St. Louis Security First National Bank ... Los Angeles Anglo California National Bank ... San Francisco Philadelphia National Bank ... Philadelphia Mellon National Bank ... Pittsburgh Canadian Bank of Commerce ... Montreal Imperial Bank of Canada ... Toronto Royal Bank of Canada ... Winnipeg
<p>Trust Department R. W. WEBB, Ch. of Trust Comm. B. V. MOORE, V. P. A. B. WHITNEY, HENRY V. BRUCHHOLZ, Sec. A. W. L. WALLGREN, C. R. MILLER, A. Sec. V. P. & Tr. Off. and A. Tr. Off. LEW WALLACE, A. Sec. WM. J. STEVENSON, PAUL REYERSON, D. E. KULP, A. Compt. A. C. REGAN, A. Sec. V. P. & Tr. Off. A. Sec. and A. Tr. Off.</p> <p>Investment Department, HENRY E. ATWOOD, V. P.</p>					<p>*St. Anthony Falls Office, (17-6) East Hennepin Ave. at Fourth St. WM. E. NEUDECK, Mgr.; CHARLES A. PALMER, A. Mgr.; EDWIN R. WISTRAND, A. Mgr.; J. M. DOWNES, A. Mgr.</p> <p>*West Broadway Office, (17-111) West Broadway at Emerson. C. G. HABERLAND, Mgr.; F. R. SLEAVIN, A. Mgr.</p> <p>*North Side Office (17-65), West Broadway at Washington. B. W. LOHMAR, Mgr.; WALTER FAFRO, A. Mgr.</p> <p>OTHER MINNEAPOLIS BANKS IN THE FIRST NATIONAL GROUP Bloomington-Lake National Bank Hennepin State Bank Minnehaha National Bank Produce State Bank</p>												
+ FOURTH NORTHWESTERN NAT'L BANK 17-55 d@*99 (401 Cedar Ave.) Jun'35Stmt	A. A. McRAE	C. M. JORGENSEN	C. M. JORGENSEN	G. P. ANDERSON F. O. GLASOE CLAUDIA DAHL	100 Pf. 25	100	44	2,207	4	2,480	1,587	91	91	674	37	Cent. Han. Bk. & Tr. Co., N. Y.; Cont. Ill. N. Bk. & Tr. Co., Chi.; Northw. N., Minpls.	
+ HENNEPIN STATE BANK 17-79 d@*129 (Hennepin at Washington) Jun'35Stmt	V. F. ROTERING	G. O. LEE	G. O. LEE	R. V. HAGEN	100	20	20	742	-----	882	434	92	82	270	4	Chase N., N. Y.; City N. Bk. & Tr. Co., Chi.; 1st N. Bk. & Tr. Co., Minpls.	
*MARQUETTE NATIONAL BANK 17-4 d@*20 (517 Marquette Ave.) Jun'35Stmt	R. W. MANUEL O. H. ODIN, V. P. and Tr. Off.	WM. F. KUNZE E. S. JONES M. H. MANUEL F. F. ZANDER	G. E. LARKIN	M. E. MORTENSON	300 Pf. 100	100	116	3,483	-----	4,099	935	766	405	1,761	232	Empire Tr. Co. and N. City, N. Y.; 1st N., Chi.; Mellon N., Pitt.	

Number under Name of Bank is the Transit Number given to each bank in U. S. exclusively by The Rand-McNally Bankers' Directory, under the authority of The American Bankers Ass'n.

MINNEAPOLIS—Continued—Reserve City (Federal Reserve City No. 9)

Non-Bank Towns with Nearest Banking Point (Indexed Access), Lawyers, Laws (Indexed) in back of this volume. For Interest Rates, Holidays, etc., see Laws.

Mem. A. B. A. New State Priv. Mem. State B. Ass'n. Estab. Fed. Res. Depts. T-Trust B-Bond d-Safe Deposit S-Savings

MIDLAND NATIONAL BANK & TRUST CO.

Jun '35 Stmt 17-3 d@t*09 (405 Second Ave., So.)

Minneapolis-Trust Joint Stock Land Bank 17-112 f22 (115 So. 5th)

Jun '35 Stmt +MINNEHAHA NATIONAL BK. Jun '35 Stmt 17-66 d@t*27 (2716 E. Lake St.)

NORTH-WESTERN NATIONAL BANK AND TRUST CO.

Jun '35 Stmt 17-1 B@t*72 (620 Marquette)

Northwest Morris Plan Co. Dec '34 Stmt 17-113 @t*17 (116 So. 6th St.)

+PRODUCE STATE BANK Jun '35 Stmt 17-110 d@t*23 (100 No. 7th)

+SECOND NORTHWESTERN STATE BANK 17-100 d@t*25 (1300 2d St., N. E.)

+THIRD NORTHWESTERN NATIONAL BANK d@t*27 (430 E. Hennepin Ave.)

+University State Bank Jun '35 Stmt 17-77 d@t*15 (724 Washington Ave., S. E.)

Minneapolis Clearing House R. W. Manuel W. J. Regan C. H. Examiner

MINNESOTA Map on Index

Table with columns: PRESIDENT, VICE-PRESIDENT, CASHIER, ASS'T CASHIER. Includes names like E. L. MATTSON, W. R. MURRAY, P. C. L. KEITH, H. D. DAVIS.

Table with columns: PRESIDENT, VICE-PRESIDENT, CASHIER, ASS'T CASHIER. Includes names like O. M. Corwin, B. V. Moore, E. J. Grimes, H. Henretta.

Table with columns: THEODORE WOLD, WILLIAM A. DURST, J. A. RUSS, J. D. HUSBANDS, G. W. ANDERSON, R. E. MACGREGOR, C. V. SMITH, C. E. HILL, C. R. CHANEY, WM. N. JOHNSON, M. D. CHANDLER, JOHN BURGESS. Includes names like GUY E. MASTERS, H. J. RILEY, R. T. SWANSON, FRED H. SANDBERG, J. R. SMITH, C. H. ROSE, W. O. JOHNSON, H. A. HILLGREN, H. S. QUIGGLE, H. L. BERGQUIST, F. C. O'BRIEN, F. W. CONRAD, F. E. SIMONS.

Accounts of Banks, Bankers, and others received on the most liberal terms. Correspondence solicited.

Table with columns: PRESIDENT, VICE-PRESIDENT, CASHIER, ASS'T CASHIER. Includes names like A. P. Smith, Chas. L. Harris, B. E. Forster, M. L. Dean, B. E. Forster, V. P., E. L. Lambert, Mildred M. Sargent, A. H. TIMMERMAN, A. H. TIMMERMAN, S. O. HUSO.

Table with columns: LIABILITIES (Capital, Surplus, Und. Prof. and Reserves, Deposits, Other Liabilities, Totals) and RESOURCES (Cash, R. & Due from Bks, U.S. Gov. Securities, Other Securities, Loans & Discounts, Other Resources). Includes sub-sections for AFFILIATED WITH NORTHWEST BANCORPORATION and AFFILIATED WITH FIRST BANK STOCK CORPORATION.

Minpls. Clearing House Assn. Members shown by * Affiliated Banks by +

PRINCIPAL CORRESPONDENTS. Chase N., N. Y.; Cont. Ill. N. Bk. & Tr. Co., City N. Bk. & Tr. Co., and 1st N., Chi.; Phil. N., Phil.

1st N. Bk. & Tr. Co., Minpls. N. City, N. Y.; Cont. Ill. N. Bk. & Tr. Co., Chi.; N. Bk. & Tr. Co. and 1st N. Bk. & Tr. Co., Minpls.

Chase N., N. City, Gty. Tr. Co., Irv. Tr. Co., N. Y. Tr. Co., 1st N., Cent. Han. Bk. & Tr., J. P. Morgan & Co., and Bankers Tr. Co., N. Y.; Cont. Ill. N. Bk. & Tr. Co., Northern Tr. Co., and 1st N., Chi.; 2d N., Mer. N., and 1st N., Bos.; Phil. N. and Corn. Ex. N. Bk. & Tr. Co., Phil.; Mellon N., Pitts.; 1st N., St. L.; Anglo Calif. N. Bk. and Bk. of Amer., San F.; Secur. 1st N., Los A.; Can. Bk. of Com., Toronto; Royal Bk. of Can. and Can. Bk. of Com., Winnipeg.

Industrial Finance Corp., N. Y

Gty. Tr. Co., N. Y.; 1st N., Chi.; 1st N. Bk. & Tr. Co., Minpls.

Mfrs. Tr. Co., N. Y.; 1st N., Chi.; Northw. N. Bk. & Tr. Co., Minpls.

Cent. Han. Bk. & Tr. Co., N. Y.; 1st N., Chi.; Northw. N. Bk. & Tr. Co., Minpls.

Chase N., N. Y.; Cont. Ill. N. Bk. & Tr. Co., Chi.; Marquette N., Minpls.

Banks Advertising in this Directory give Prompt Attention to Collections and Correspondence

Minneapolis—Selected List of Investment Dealers, Brokers, Finance Companies, Acceptance Corporations, etc.

MEMBERSHIP	YEAR ESTABLISHED	MEMBERS OF FIRM BRANCH MANAGERS EXCHANGE MEMBERSHIPS	OTHER OFFICES, CORRESPONDENTS AND BANK DEPOSITORIES.	MEMBERSHIP	YEAR ESTABLISHED	MEMBERS OF FIRM BRANCH MANAGERS EXCHANGE MEMBERSHIPS	OTHER OFFICES, CORRESPONDENTS AND BANK DEPOSITORIES.
•Mem. Am. Bks. Assn. †Mem. State Bks. Assn. ‡Mem. Inv. Bks. Assn. ±Mem. Local Stock Ex.		ALLISON-WILLIAMS COMPANY (1245 Northw. Bk. Building) ±†'80 J. S. BACHE & CO. (Chamber of Commerce Bldg.) '92	Northw. N. 1st N. Bk. & Tr. Co., and Midland N. Bk. & Tr. Co., Minpls. J. S. Bache & Co., N. Y. and Chi.	•Mem. Am. Bks. Assn. †Mem. State Bks. Assn. ‡Mem. Inv. Bks. Assn. ±Mem. Local Stock Ex.		PIPER, JAFFRAY & HOPWOOD (529 Second Ave., So.) ±†'95 Partners H. C. PIPER C. P. JAFFRAY R. G. HOPWOOD P. W. LOUDON D. W. GREEN SPRINGER H. BROOKS New York Stock Exchange New York Curb Exchange (Assoc.) Chicago Stock Exchange Chicago Board of Trade Chicago Curb Exchange (Assoc.) Minneapolis Chamber of Commerce Minneapolis-St. Paul Stock Exchange (Investment Securities, Commercial Paper)	Mrs. Tr. Co. and Winthrop Mit- chell & Co., N. Y.; Cont. Ill. N. Bk. & Tr. Co., C. F. Childs & Co., Chi.; Northw. N. Bk. & Tr. Co. and 1st N. Bk. & Tr. Co., Minpls.; 1st N., St. Paul.

Brown Harriman & Co.
Incorporated
(Northwestern Bank Bldg.)

New York Office: 63 Wall Street.
Chicago Office:
135 South La Salle Street.

DONALD F. GOODMAN, *Manager*

Engaged in the general investment business as underwriters of capital issues and as dealers in U. S. Government, State, county and municipal bonds, and in railroad, public utility, industrial and other investment securities.

THE FIRST BOSTON CORPORATION
(Northwestern Bank Bldg.)

President: ALLAN M. POPE, *New York*
Manager: G. C. WALDO, *Minneapolis*

INVESTMENT BANKERS

United States Government, Municipal, Public Utility, Railroad, and other Investment Bonds and Notes; Bankers' Acceptances, Bank, Insurance Company and other Investment Stocks.

Exec. Offices: N. Y. and Boston.
Other Offices: St. Louis, Kans. City, Cleveland, Phila., Balt., Pittsburgh, Washington, Buffalo, Hartford, Atlanta, Los A., San F., Seattle, Worcester, Springfield, Mass., Providence, and Rutland.

Direct Private Wires to Principal Cities.

DISCOUNT HOUSE OF SALOMON BROS. & HUTZLER
(Rand Tower)
MEMBERS NEW YORK STOCK EXCHANGE

U. S. Government Securities, Home Owners' Loan Corporation Bonds, Federal Farm Mortgage Corporation Bonds, Federal Intermediate Credit Bank Debentures, Federal Land Bank Bonds, Municipal Bonds and Notes, Bank and Bankers' Acceptances, Railroad Bonds, Equipment Trust Certificates, Public Utility and Industrial Bonds, Canadian Government, Provincial, and Municipal Bonds, Foreign Government Securities.

Offices: New York, Boston, Philadelphia, Chicago and Cleveland.
Bond Salesmen's Headquarters in San Francisco, Atlanta and Dallas.

Number under Name of Bank is the Transf. Number given to each bank in U. S. exclusively by The Rand-McNally Bankers' Directory, under the authority of The American Bankers Ass'n.

MINNESOTA—Continued

Non-Bank Towns with Nearest Banking Point (Indexed Access), Lawyers, Laws (indexed) in back of this volume. For Interest Rates, Holidays, etc., see Laws.

TOWN AND COUNTY. County Seats. Entire State in No. 9 Fed. Res. Dist.	MEMBERSHIP •Mem. A. B. A. †New †Mem. State B. Ass'n. [Estab. ♦Fed. Res. Depts. †Trust B-Bond d-Safe Deposit © Savings	PRESIDENT.	VICE-PRESIDENT.	CASHIER.	ASS'T CASHIER.	LIABILITIES. (In Thousands of Dollars)					RESOURCES.					PRINCIPAL CORRESPONDENTS.	
						Capital	Surplus	Und. Prof. and or Reserves	Deposits	Other Liabilities	Totals	Cash, Ex. & Due from Bks	U.S. Gov. Securities	Other Securities	Loans & Discounts		Other Resources
Minneapolis 918 Lyon 05	FARMERS & MERCHANTS NATIONAL BANK	H. J. TILLEMANS, <i>Ch. of Bd. and Pres.</i>	JOHN TILLEMANS	S. B. ERICKSON	A. E. DE SUTTER	\$ 40 Pf. 40	\$ 20	\$ 48	\$ 878		\$ 1,026	\$ 150	\$ 320	\$ 180	\$ 326	\$ 50	1st N. Bk. & Tr. Co., Minpls. and Mankato; 1st N., St. P.
Minnesota Lake Faribault Q14 435	Farmers National Bank	E. F. Stephan, <i>Ch. of Bd. and Pres.</i>	G. A. Beske	E. W. Tolzmann	E. L. Kauffmann	25 Pf. 10	9	5	329	\$ 8	386	81	31	80	177	17	N. Citiz. and 1st N. Bk. & Tr. Co., Mankato; Northw. N., Minpls. Stk. Yds. N., So. St. P.; 1st N. Bk. & Tr. Co., Minpls.; 1st N., Mankato.
Montevideo 4319 Chippewa N6	SECURITY NATIONAL BANK	G. H. KLEIN	L. E. CAMPBELL C. A. FOSNES	M. F. SCHAUMBURG	M. A. FLAA D. H. ARNESON	50	10	36	885		981	139	580	83	174	5	Cent. Han. Bk. & Tr. Co., N. Y.; 1st N. Bk. & Tr. Co., Minpls.; 1st N., St. P.
Montgomery 1570 LeSueur 015	Citizens State Bank	H. H. Westerman, F. M. Pexa, <i>Ch. of Bd.</i>	Wm. M. Kozel, E. E. Westerman, Wm. P. Murphy	J. J. Petricka	Geo. Benesh T. N. Havel	25 (15 Cap. Notes)	10	4	670		724	134	90	204	273	23	1st N., St. P.; 1st N. Bk. & Tr. Co., Minpls.; N. Citiz., Mankato.
Monticello 924 Wright M13	Wright County State Bank	Nic Shermer	G. A. Henneman, F. E. Ellison, M. G. Gould	H. N. Lungwitz	C. J. Muehring	20	4	1	231		256	29	28	105	94		1st N. Bk. & Tr. and Mid- land N. Bk. & Tr. Co., Minpls.

MINNESOTA MAP on Index

Practically all Leading Investment Dealers Advertise in this Directory

Number under Name of Bank is the Transit Number given to each bank in U. S. exclusively by The Rand-McNally Bankers' Directory, under the authority of The American Bankers Ass'n.

MINNESOTA—Continued

Non-Bank Towns with Nearest Banking Point (Indexed Acces.), Lawyers, Laws (indexed) in back of this volume. For Interest Rates, Holidays, etc., see Laws.

TOWN AND COUNTY. County Seats. Entire State in No. 9 Fed. Res. Dist.	Mem. A. B. A. New State Priv. Mem. State B. Ass'n. [Estab. Fed. Res. Depts. T-Trust B-Bond d-Safe Deposit © Savings	PRESIDENT.	VICE-PRESIDENT.	CASHIER.	ASS'T CASHIER.	LIABILITIES. (In Thousands of Dollars)					RESOURCES.					PRINCIPAL CORRESPONDENTS.	
						Capital	Surplus	Und.Prof. and or Reserves	Deposits	Other Li- abilities	Totals	Cash, Ex. & Due from Bks	U.S. Gov. Secur- ities	Other Secur- ities	Loans & Dis- counts		Other Re- sources
•Moorhead 7651 Clay H2	American State Bank Jun'35Stmt 75-1468 d@*18'27	Theo. Gulickson, Ch. of Bd. and Pres.	H. J. Harris Leslie Welter	P. B. Erickson		\$ 50 Deb. 40	\$ 20	\$ 22	\$ 815		\$ 947	\$ 117	\$ 252	\$ 315	\$ 241	\$ 22	1st N., Chi., St. P., and Minpls.
" "	FIRST NATIONAL BANK IN MOORHEAD Jun'35Stmt 75-130 d@*1'29 First National Bank d@*1'26 Jun'35Stmt 75-1482	J. H. DEEMS	MAX GOLDBERG	O. B. RUSNESS	L. MAURITSON	100	25	52	897 \$ 93		1,167	243	245	158	438	83	Chase N., N. Y.; 1st N., Chi.; Northw. N. Bk. & Tr. Co., Minpls.
Moose Lake 742 Carlton I18	Kanabec State Bank Jun'35Stmt 75-1360 dB@*15'17	F. P. Powers	K. E. McIlhargey	R. P. Campbell	E. M. Shanks A. R. Woodbeck	25 Pf. 25	6	8	484		548	127	70	199	134	18	Northern N., Duluth; Northw. N. Bk. & Tr. Co., Minpls.
•Mora 1014 Kanabec K16	State Bank of Mora Jun'35Stmt 75-380 d@*15'03	C. H. Sommer	C. E. Williams	Chas. T. Peterson	Mabel I. Nelson L. A. Leifgren	20 (15	4 Cap.	2 Deb.)	278	6	325	133	67	18	85	22	Northw. N. Bk. & Tr. and 1st N. Bk. & Tr. Co., Minpls.; Am. N., St. P.
Morgan 640 Redwood O9	State Bank of Morgan Jun'35Stmt 75-494 d@*15'92	G. M. Davis	Joseph Kraus	W. P. Netzke	N. J. Hansen	25 (Incl. Undiv. Prof.)	18		490		533	101		296 (Incl. U.S. Secur)	125	11	Cont. Ill. N. Bk. & Tr., Chi.; 1st N. Bk. & Tr., Minpls.; 1st N., St. P.
•Morris 2474 Stevens L5	Citizens Bank d@*21'96 Jun'35Stmt 75-251	L. H. Ickler, Ch. of Bd. and Pres.	O. L. Thorson	E. J. La Fave	A. L. Neuman	20 (15	5 Cap. N	9 otes)	610		659	304	45	134	159	17	Mnfrs. Tr., N. Y.; Am. N. and 1st N., St. P.; Northw. N., Minpls.
Morristown 613 Rice P15	State Bank of Morristown Jun'35Stmt 75-1583 d@*15'28	Wm. W. Pye	R. V. Pye	Harlan Pye	Richard Jacobson	20	4	1	199		224	61	31	66	59	7	Northw. N. Bk. & Tr., Min- pls.; Secur. N. Bk. & Tr. Co., Faribault.
Morton 756 Renville O9	Farmers State Bank d@*14 Jun'35Stmt 75-1149	R. B. Hentor, Ch. of Bd. and Pres.	Geo. Doster	N. M. Mahlum	G. A. Johnson	15	10	2	358		385	137	84		154	10	Northw. N. Bk. & Tr. Co., Minpls.
Mound 668 Hennepin N 14	State Bank of Mound Jun'35Stmt 75-860 d@*15'09	W. H. A. Koehler	W. J. Gregg H. C. Laumann	L. H. Koehler		20 (15	1 Cap. N	2 otes)	138		176	16	12	44	90	14	1st N. Bk. & Tr. Co., Minpls.
Mountain Iron St. Louis F18 1349	Mountain Iron First State Bank d@*16 Jun'35Stmt 75-1356	G. A. Apuli	E. M. Moline N. A. Moline	P. A. Peterson	Hilda J. Mattson	15 Deb. 20	3	6	279		323	207		87	21	8	Cent. Han. Bk. & Tr., N. Y.; Minn. N., Duluth; State Bk., Virginia.
Mountain Lake 1388 Cottonwood Q9	Farmers State Bank Jun'35Stmt 75-1462 d@*15'19	W. A. Piper	John Behrends	D. J. Schroeder	G. P. Eitzen D. G. Hiebert	25	25	11	655		716	259	140	63	251	3	Chase N., N. Y.; 1st N., St. P.; 1st N. Bk. & Tr. Co., Minpls.
Murdock 326 Swift M7	First State Bank d@*07 Jun'35Stmt 75-861	O. E. Erickson	Patrick Reynolds Geo. L. Engh	Wm. T. Estrem	Virgil Ness	20	4	4	128		156	30	11	35	72	8	Mid. N. Bk. & Tr. Co., Minpls.; Bk. of Will- mar, Willmar.
Nashauk 2555 Itasca G16	American National Bank Jun'35Stmt 75-1496 @*1'20	Erik Johnson	I. H. Kiesling	J. O. Malley		25 Pf. 18	11	2	174	25	255	76	39	101	16	23	Mid. N. Bk. & Tr. Co. and 1st N. Bk. & Tr. Co., Minpls.
" "	First National Bank d@*03 Jun'35Stmt 75-863	J. T. Ring, Ch. of Bd. and Pres.	R. O. Hocking	A. G. Larson		25	50	7	510	25	617	166	74	321	28	28	Chase N., N. Y.; 1st N., St. P.; 1st N. Bk. & Tr. Co., Minpls.
Nerstrand 283 Rice P17	Farmers State Bank d@*15'06 Jun'35Stmt 75-866	F. A. Kolling	C. Bollenbach	K. A. Finseth	L. C. Bollenbach	10	4	2	155		171	35	64	20	47	5	1st N., St. P.
New Brighton 500 Ramsey M24	First State Bank d@*12 Jun'35Stmt 75-1047	E. L. Haglund	F. Beisswenger F. M. Searles	A. E. Bonstrom		10 (10	1 Cap.		79		100	43		6	48	3	1st N., St. P.; Mid. N. Bk. & Tr. Co., Minpls.
New Germany 209 Carver N13	First State Bank d@*15'06 Jun'35Stmt 75-87	W. F. Stender	Alfred Anderson	A. W. Hoese	Wm. H. Grell	15	5	2	212	10	244	22		85	123	14	Northw. N. Bk. & Tr. Co. and Mid. N. Bk. & Tr. Co., Minpls.
New London 483 Kandiyohi M9	Farmers State Bank Jun'35Stmt 75-1115 dB@*15'14	F. H. Smithson	P. L. Peterson	L. E. Covell	Alvin Ness	15 (10	3 Cap.	5 Deb.)	129		162	11		50	96	5	Northw. N., Minpls.; 1st N., St. P.; Bk. of Will- mar, Willmar.
" "	State Bank of New London Jun'35Stmt 75-871 dB@*15'90	J. M. Bolstad	V. E. Holm	C. F. Reitan	A. O. Wall	25	5	3	272		305	39	53	81	126	6	Cont. Ill. N. Bk. & Tr., Chi.; 1st N., St. P.; 1st N. Bk. & Tr., Minpls.
Newmarket 205 Scott O16	First State Bank d@*15'05 Jun'35Stmt 75-872	Julius A. Coller	John P. Baltes	Arnold Vogel	C. N. Poepl	10	9	1	112		132	32	36	16	42	6	1st N., St. P.; Northw. N., Minpls.
Newport 541 Washington N17	Farmers Terminal State Bk. Jun'35Stmt 75-1483 d@*15'20	A. F. Noltmier	T. F. Spreiter	T. H. Mattimore	Helen Kersten	15	10	2	137		164	63	25	25	39	12	Am. N. and 1st N., St. P.

Number under Name of Bank is the Transit Number given to each bank in U. S. exclusively by The Rand-McNally Bankers' Directory, under the authority of The American Bankers Ass'n.

MINNESOTA—Continued

Non-Bank Towns with Nearest Banking Point (Indexed Acces.), Lawyers, Laws (indexed) in back of this volume. For Interest Rates, Holidays, etc., see Laws.

TOWN AND COUNTY. County Seats. Entire State in No. 9 Fed. Res. Dist.	Mem. A. B. A. New State Priv. Mem. State B. Ass'n. [Etab. Fed. Res. Depts.: Trust B-Bond d-Safe Deposit Savings	PRESIDENT.	VICE-PRESIDENT.	CASHIER.	ASS'T CASHIER.	LIABILITIES. (In Thousands of Dollars)					RESOURCES.					PRINCIPAL CORRESPONDENTS.	
						Capital	Surplus	Und. Prof. and or Reserves	Deposits	Other Liabilities	Totals	Cash. Ex. & Due from Bks	U.S. Gov. Securities	Other Securities	Loans & Discounts		Other Resources
New Prague. 1543 LeSueur Q15	FIRST NATIONAL BANK Jun'35Stmt 75-271 d@+04	J. T. Topka	W. J. Topka	W. J. Topka	G. F. Parkos	\$ 50 Pf. 30	\$ 5	\$ 1	\$ 592	\$ 10	\$ 688	\$ 202	\$ 108	\$ 141	\$ 202	\$ 35	Chase N., N. Y.; Cont. Ill. N. Bk. & Tr. Co., Chi.; Northw. N., Minpls.
"	STATE BK. OF NEW PRAGUE Jun'35Stmt 75-270 d@+83	J. W. Mach First and Oldest	J. Proshek established Bank	A. G. Sirek in City.	J. J. Mach N. H. Schreiner	87	8	9	601		705	85	80	160	285	95	Chem. Bk. & Tr. Co., N. Y.; City N. Bk. & Tr. Co., Chi.; 1st N. Bk. & Tr. Co., Minpls.
New Richland. 777 Waseca Q15	State Bank of New Richland Jun'35Stmt 75-874 d@+99	J. W. Romine	Harold Sunde	Geo. Hovig	Earl Lange	25	5	8	325		363	46		107	194	16	1st N. Bk. & Tr. Co., Minpls.; 1st N., Waseca.
New Ulm. 7308 Brown P11	CITIZENS STATE BANK Jun'35Stmt 75-119 d@+175	F. H. Retzlaff OLDEST ESTABLISHED BANK. Special attention given to collections.	Adolph G. Meile BLISHED BANK. ORGANIZED 1875. Special attention given to collections.	F. N. Krook ORGANIZED 1875. ing drafts, Cash and Time Items.	W. F. Huevelmann E. H. Stelljes and Time Items.	100	20	26	1,046		1,192	277	297	128	456	34	N. City, and Chase N., N. Y.; 1st N. and Northern Tr., Chi.; 1st N., St. P.; Northw. N. Bk. & Tr. and 1st N. Bk. & Tr. Co., Minpls.
"	FARMERS AND MERCHANTS STATE BANK Jun'35Stmt 75-121 d@+1314	Emil Mueller, Ch. of Bd. & Pres. EFFICIENT PERSONAL SERVICE. Special attention given to collections.	J. H. Vogel PERSONAL SERVICE. on given to collections.	H. E. Fay CE.	H. A. Dietz E. J. Amann	50	10	22	578		660	76	125	337	103	19	City N. Bk. & Tr. Co., Chi.; 1st N. Bk. & Tr. Co. and Northw. N. Bk. & Tr. Co., Minpls.
"	STATE BANK OF NEW ULM Jun'35Stmt 75-120 d@+1301	Andrew Saffert Send Us Your Collections, Bill for Prompt Attention. Plain statement.	Fred J. Backer Collections, Bill for Prompt Attention. Plain statement.	E. A. Stoll F. J. Schugel, A. C. of Lading Drafts, Cash and Time Items.	P. Kitberger W. J. Gareis Cash and Time Items.	40	40	38	1,658		1,776	225	720	421	391	19	Cent. Han. Bk. & Tr. Co., N. Y.; Cont. Ill. N. Bk. & Tr. Co. and Northern Tr., Chi.; 1st N. and Am. N., St. P.; 1st N. Bk. & Tr. Co. and Northw. N., Minpls.
"	STATE BOND & MORTGAGE CO. Municipal Bonds, Mortgage Bonds and Reserve Fund Bonds.	H. N. Somsen	A. J. Vogel C. G. Stevenson	T. H. Schonlau, Sec. and Treas.	T. H. Furth, A. Sec. K. K. Clay, A. Sec.	(Resources over Three Million Dollars)											Offices: Des Moines and Sioux City, Iowa and Minneapolis, Minn.
N. Y. Mills. 667 Otter Tail I8	Farmers & Merch. State Bank Jun'35Stmt 75-1272 d@+1316	A. T. Morstad, Ch. of Bd. and Pres.	Wm. Oman	E. H. Buerkle	W. H. Tikkanen Helen Johnson	20 Deb. 5	5	6	275		311	62	18	52	163	16	Northw. N., Minpls.; Minn. N., Duluth; 1st N., Wadena.
Nicollet. 434 Nicollet P12	Nicollet State Bank Jun'35Stmt 75-876 d@+1308	Ed. H. Olson	F. D. Currier	E. C. Johannes	W. E. Jenson	25	25	8	447		505	137	55	43	270		Cont. Ill. N. Bk. & Tr. Co., Chi.; 1st N. Bk. & Tr. Co., Minpls.
North Branch. 800 Chisago L17	Merchants State Bank Jun'35Stmt 75-879 d@+1304	E. G. Magnuson	Elias Nordgren	A. F. Johnson	C. T. Braff	50 (15 Cap. Notes)	10	9	400		484	77	90	157	135	25	1st N., St. P.; 1st N. Bk. & Tr. Co. and Northw. N., Minpls.
Northfield. 4153 Rice O16	FIRST NATIONAL BANK Jun'35Stmt 75-147 d@+1372	J. D. Nutting OLDEST ESTABLISHED BANK. Special attention given to collections.	Alex. Mackay BLISHED BANK. ORGANIZED 1872. Special attention given to collections.	H. O. Dilley ORGANIZED 1872. ing drafts, Cash and Time Items.	E. H. Watson S. Marko Cash and Time Items.	75	25	28	1,053	75	1,256	191	349	420	275	21	Cent. Han. Bk. & Tr. Co., N. Y.; Cont. Ill. N. Bk. & Tr. Co., Chi.; 1st N., St. P.; Northw. N. Bk. & Tr. Co., Minpls.
"	NORTHFIELD NATIONAL BANK & TRUST CO. Jun'35Stmt 75-148 d@+1329	E. V. Nelson AFFILIATED WITH FIRST BANK STOCK CORPORATION.	S. L. Manhart	G. E. Gesme	P. M. Odegaard	100	20	33	675		828	118	304	245	124	37	N. City, N. Y.; 1st N. Bk. & Tr. Co., Minpls.; 1st N., St. P.
"	State Bank of Northfield Jun'35Stmt 75-149 d@+1310	A. O. Netland	F. J. Tschann	S. A. Netland A. Persons, A. C.	A. M. Peterson P. A. Netland	50 (30 Cap. Notes)	20	17	775		892	88	479	173	133	19	Cent. Han. Bk. & Tr. Co., N. Y.; 1st N., Chi.; Northw. N., Minpls.
Northome. 258 Koochiching E12	First State Bank Jun'35Stmt 75-880 d@+1303	L. Latterall, Ch. of Bd. and Pres.	M. J. Latterall	E. O. Lukkasson		10	2	1	79		92	16		13	60	3	Northw. N. Bk. & Tr. Co., Minpls.; 1st N., Bemidji.
Northrop. 130 Martin R11	Northrop People's State Bank Jun'35Stmt 75-1380 d@+1317	F. C. Snyder	Henry Roehler	H. C. Mielke	Edwin Lueth	15 (10 Cap. Notes)	4		90	5	124	15	10	14	67	18	Drov. State, So. St. P.; N. Citiz., Mankato.

MINNESOTA Map on Index

Banks Advertising in this Directory give Prompt Attention to Collections and Correspondence

Number under Name of Bank is the Transit Number given to each bank in U. S. exclusively by The Rand-McNally Bankers' Directory, under the authority of The American Bankers Ass'n.

MINNESOTA—Continued

Non-Bank Towns with Nearest Banking Point (Indexed Accs.), Lawyers, Laws (indexed) in back of this volume. For Interest Rates, Holidays, etc., see Laws.

TOWN AND COUNTY. County Seats. Entire State in No. 9 Fed. Res. Dist.	Mem. A. B. A. New State Priv. Mem. State B. Ass'n. [Estab. Fed. Res. Depts. Trust B-Bond d-Safe Deposit Savings	PRESIDENT.	VICE-PRESIDENT.	CASHIER.	ASS'T CASHIER.	LIABILITIES. (In Thousands of Dollars)					RESOURCES.					PRINCIPAL CORRESPONDENTS.		
						Capital	Surplus	Und. Prof. and or Reserves	Deposits	Other Liabilities	Totals	Cash. Ex. & Due from Bks	U.S. Gov. Securities	Other Securities	Loans & Discounts		Other Resources	
North St. Paul 2915 Ramsey M25	First State Bank d@:1\$10 Jun'35Stmt 75-882	C. R. McKenney	P. S. Wick	E. A. Hinsch	Wm. Pfeifer W. R. Herrick	\$ 15	\$ 15	\$ 10	\$ 300		\$ 340	\$ 48	\$ 40	\$ 150	\$ 93	\$ 9	Cont. Ill. N. Bk. & Tr. Co., Chi.; 1st N. and Am. N., St. P.	
Norwood 607 Carver N13	Citizens State Bk. d@:1\$14 Jun'35Stmt 75-1157	H. G. Lenzen	Christ Effertz	A. J. Kehrer	F. A. Kehrer	15	3	2	184		204	70		26	100	8	Cont. Ill. N. Bk. & Tr. Co., Chi.; 1st N., St. P.; 1st N. Bk. & Tr. Co., Minpls.	
Oakland 70 Freeborn R17	State Bk. of Oakland @:1\$11 Jun'35Stmt 75-884	Alfred Christopherson	A. A. Sorenson	A. A. Sorenson	Bertena Sorenson	10 Deb. 15	2		127		154	50		33	66	5	Northw. N. Bk. & Tr., Minpls.; 1st N., Albert Lea and Austin.	
Odin 194 Watowan Q10	Odin State Bank dB@:1\$04 Jun'35Stmt 75-885	H. R. Berdell	T. P. Laingen	M. T. Laingen		20	4	2	85		111	58	10		40	3	Cont. Ill. N. Bk. & Tr., Chi.; 1st N. and Midland N. Bk. & Tr., Minpls.	
Ogema 253 Becker G5	Ogema State Bank d@:1\$07 Jun'35Stmt 75-622	Frances Tembrock	Adam Kolb	J. H. Tembrock	Martha Tembrock Angeline Tembrock	10	4	3	125		142	44	1	25	68	4	1st N. Bk. & Tr. Co., Minpls.; Det. State, Det. Lakes.	
Ogilvie 344 Kanabec K15	First State Bank d@:1\$28 Jun'35Stmt 75-1582	Chas. Swenson	Ed. R. Snelter	M. F. Skoglund	J. Hannenburg	20 Pf. 5	4	7	120		156	26	62		60	8	1st N. Bk. & Tr. Co., Minpls.; Minn. N., Duluth.	
Okabena 224 Jackson R8	First State Bank d@:1\$06 Jun'35Stmt 75-887	H. L. Mikelson	E. J. Hartman	S. Frederickson	R. M. Jones	10	15	3	207		235	53		86	78	18	Northw. N. and 1st N., Minpls.; 1st N., Heron Lake.	
Ollivla 1475 Renville N9	Citizens National Bank Jun'35Stmt 75-1577 @:1\$27	Frank Kircher	Geo. Kircher	Geo. Kircher	H. W. Schroer	25	10	2	399		436	96	28	181	120	11	1st N., St. P.; Northw. N. Bk. & Tr., and 1st N. Bk. & Tr. Co., Minpls.	
Onamia 514 Mille Lacs K14	First State Bank d@:1\$07 Jun'35Stmt 75-888	W. A. Benzie	Henry Goulet, Ch. of Bd. and V. P.	W. A. Lipetzky		15	2	3	130		150	56	16		73	5	1st N. Bk. & Tr. Co., Minpls.; 1st N., Elk River.	
Ormsby 107 Watowan Q11	Farmers State Bank dB@:1\$01 Jun'35Stmt 75-890	Ed. Kuehl	H. E. Meier	E. C. Joslyn	C. Moe	10	7	2	144		163	47		42	67	7	N. Citiz., Mankato; Northw. N., Minpls.; Stk. Yds. N., So. St. P.	
Ortonville 2017 Big Stone M3	NORTHWESTERN STATE BANK 75-1595 d@:1\$30 Jun'35Stmt	{ O. B. SCHNECK	J. ROY GEIER	A. H. ERICKSON	BENJ. T. ZIMMERMAN	25	10	6	303		344	123	77	47	87	10	Northw. N. Bk. & Tr., Minpls.; Empire N. Bk. & Tr., St. P.; 1st N., Aberdeen.	
Osakis 1155 Douglas K8	FIRST NATIONAL BANK 75-353 d@:1\$03 Jun'35Stmt	N. M. Evenson, Ch. of Bd. and Pres.	Geo. Herberger C. A. Peterson	C. G. Olson	H. L. Fearing	25 Pf. 15	5	2	461	\$ 25	533	80	64	143	197	49	1st N. Bk. & Tr. Co. and Northw. N., Minpls.; 1st N., St. P.	
Osseo 561 Hennepin M15	Farmers State Bank Jun'35Stmt 75-559 dB@:1\$09	Chas. Hechtman	J. W. Hamilton	A. P. Hechtman	W. M. Neumann Joseph Chowinard	25 Deb. 35	5	10	616		691	231	68	74	300	18	Cont. Ill. N. Bk. & Tr. Co., Chi.; Northw. N. Bk. & Tr. Co., Minpls.	
Ostrander 151 Fillmore R20	Ostrander State Bank Jun'35Stmt 75-891 d@:1\$03	Otto Hanson	C. L. Christenson	Elmer Anderson	Evelyn Vreeman	10 Deb. 8	2	2	186		208	22	24	66	83	13	1st N., St. P. and Spring Valley.	
Otisco 100 Waseca Q16	Otisco State Bank d@:1\$14 Jun'35Stmt 75-1141	B. J. Paulson	Lewis Gehring E. H. Holtz	Emer J. Hanson		10	2		71		83	17		18	43	5	1st N. Bk. & Tr., Minpls. and Waseca; Am. N., St. P.	
Owatonna 7654 Steele P16	FIRST NATIONAL BANK Jun'35Stmt 75-113 d@:1\$66	R. S. BANFIELD, Pres. and Tr. Off.	H. M. JOHNSON MAE E. BREWSTER A. Tr. Off.	N. L. WICKLOW MAE E. BREWSTER		100	25	22	1,656		1,803	372	672	421	249	89	N. City, N. Y.; Cont. Ill. N. Bk. & Tr. Co., Chi.; 1st N. Bk. & Tr. Co., Minpls.; 1st N., St. P. and Austin.	
		Oldest Banking House in Steele County. AFFILIATED WITH FIRST BANK STOCK CORPORATION				(One Branch)												
" " "	SECURITY BANK & TRUST CO. 75-115 dB@:1\$96 Jun'35Stmt	{ PAUL H. EVANS	T. R. KELLY	O. M. HEGNES, Cash. and Tr. Off.	R. K. EVANS A. A. ENDRES	100 Deb. 50	50	35	2,150		2,385	961	479	449	419	77	Chase N., N. Y.; Cont. Ill. N. Bk. & Tr. Co., Chi.; 1st N. Bk. & Tr. Co., Minpls.; Northw. N., Minpls.	
Palsade 162 Aitkin H15	Palsade State Bank d@:1\$12 Jun'35Stmt 75-1052	J. E. Lawrence	Gustaf Berglund O. Pearson	O. A. Olson		10	2	1	69		82	15	12	4	47	4	Northw. N. Bk. & Tr. Co., Minpls.; Minn. N., Duluth; 1st N., Aitkin.	
Parkers Prairie 631 Otter Tail J8	First National Bank d@:1\$02 Jun'35Stmt 75-567	H. J. Westlund, Ch. of Bd. and Pres.	H. H. Leibold	E. C. Bergquist	J. F. Ost	25	10	11	302	25	373	87	62	107	98	19	1st N. Bk. & Tr. Co., Minpls.; Farmers N., Alexandria.	

Number under Name of Bank is the Transit Number given to each bank in U. S. exclusively by The Rand-McNally Bankers' Directory, under the authority of The American Bankers Ass'n.

MINNESOTA—Continued

Non-Bank Towns with Nearest Banking Point (Indexed Acces.), Lawyers, Laws (indexed) in back of this volume. For Interest Rates, Holidays, etc., see Laws.

TOWN AND COUNTY. County Seats. Entire State in No. 9 Fed. Res. Dist.	Mem. A. B. A. New State Priv. Mem. State B. Ass'n. (Estab. Fed. Res. Depts.: Trust B-Bond d-Safe Deposit © Savings	PRESIDENT.	VICE-PRESIDENT.	CASHIER.	ASS'T CASHIER.	LIABILITIES. (In Thousands of Dollars)					RESOURCES.					PRINCIPAL CORRESPONDENTS.		
						Capital	Surplus	Und. Prof. and or Reserves	Deposits	Other Liabilities	Totals	Cash, Ex. & Due from Bks	U.S. Gov. Securities	Other Securities	Loans & Discounts		Other Resources	
Park Rapids 2081 Hubbard H9	Citizens National Bank Jun'35Stmt 75-232 d@:33	H. W. Ressler	W. M. Taber Emma Boyer	C. A. Fuller	H. F. Hoffman	\$ 25	\$ 5	\$ 6	\$ 246	\$ 25	\$ 307	\$ 77	\$ 98	\$ 60	\$ 53	\$ 19	Cent. Han. Bk. & Tr. Co., N. Y.; 1st N. Bk. & Tr. Co., Minpls.	
" " "	State Bk. of Park Rapids Jun'35Stmt 75-233 d@:02	J. E. Flynn. Ch. of Bd. and Pres.	J. A. McKay	R. W. Smyth	Ben Haber	20	4	4	316		344	85	66	68	113	12	1st N., St. P.; 1st N. Bk. & Tr. Co. and Northw. N., Minpls.	
Paynesville 1121 Stearns M10	FIRST NATIONAL BANK IN PAYNESVILLE Jun'35Stmt 75-375 d@:31	{ ANSON EVANS..... N. H. DREIS..... H. J. SAUER..... E. J. NEHRING..... { AFFILIATED WITH FIRST BANK STOCK CORPORATION.					25	10	18	391	3	447	59	122	166	77	23	1st N. Bk. & Tr. Co., Minpls.; 1st N., St. P.; N. Shaw., Bos.
Pelican Rapids 1865 Otter Tail I5	Otter Tail County State Bk. Jun'35Stmt 75-349 dB@:1900	C. D. Haugen. Ch. of Bd. and Pres.	O. M. Haugrud	H. O. Wagner	C. H. Wagner Walter Holmgren	25 Dec. 30			1	264	320	44	85	38	138	15	1st N., Chi. and St. P.; 1st N. Bk. & Tr. Co., Minpls.	
" " "	J. P. Wallace State Bank Jun'35Stmt 75-348 d@:82	Cecil W. Sherin	E. W. Sherin	A. C. Meland	H. L. Larson	25	10	2	362		399	65	36	39	238	21	1st N., Chi.; Northw. N. Bk. & Tr. Co., Minpls.; 1st N., St. P.	
Pennock 191 Kandiyohi M8	State Bank of Pennock Jun'35Stmt 75-894 d@:04	G. C. Haug	Herman Edman	W. E. Berglund	M. R. Berglund	10	4	(With Surp.)	79		93	25	26	4	33	5	1st N. Bk. & Tr. Co., Minpls.; Bk. of Willmar Willmar; 1st N., St. P.	
Pequot 438 Crow Wing I12	Farmers State Bank Jun'35Stmt 75-1156 dB@:14	J. C. Nelson	L. Mathieson	A. C. Larson	C. Eggen	15	5		265		285	88	46	64	75	12	1st N., Brainerd; Northw. N. Bk. & Tr. and 1st N. Bk. & Tr., Minpls.	
Perham 1411 Otter Tail I7	Perham State Bank Jun'35Stmt 75-1007	Harry Lee, Ch. of Bd. and Pres.	R. L. Christie	D. R. Christie	Wm. E. Lee	25 (15 Cap. Notes)	3	2	310		355	71	8	108	150	18	Northw. N., Minpls.; Minn. N., Duluth; Bk. of Long Prairie, Long Prairie.	
Pierz 634 Morrison K12	Farmers & Merch. State Bk. Jun'35Stmt 75-898 @:08	A. P. Stoll	P. A. Hartmann	R. M. Stoll	A. H. Flicker	10	10	7	395		422	196		59	163	4	1st N. Bk. & Tr. Co., Minpls.; 1st N., St. P.	
Pillager 296 Cass J11	Security State Bank Jun'35Stmt 75-899	W. J. Lewis, Ch. of Bd. and Pres.	Frank Swanson	G. E. Parsons		15	3	2	93		113	30		44	31	8	1st N. Bk. & Tr. Co., Minpls.; Am. N., St. P.	
Pine City 1343 Pine K17	Farmers & Merchants State Bank Jun'35Stmt 75-304 d@:04	W. A. Sauser	E. J. Pehler	C. M. Pennington	G. C. Daley	30	10	12	216		268	28		176	56	8	1st N., St. P.; Northw. N., Minpls.	
" " "	First National Bank Jun'35Stmt 75-303	John C. Carlson	George Dorr R. P. Allen	J. D. Boyle	I. R. Melin M. B. Baron	20 Pf. 30	10	15	488	21 (Circulation)	584	76	94	167	206	41	Chase N., N. Y.; 1st N., St. P.; 1st N. Bk. & Tr. Co., Minpls.	
Pine Island 961 Goodhue P19	Security State Bank Jun'35Stmt 75-396	J. A. Bringgold	E. F. Reiter	H. H. Billings	Leo Stucky R. J. Baumgartner	30 Dec. 50	6	2	395		483	54	37	40	322	30	1st N., St. P.; 1st N., Rochester; 1st N. Bk. & Tr. Co., Minpls.	
Pipetstone 3489 Pipetstone Q3	FIRST NATIONAL BANK Jun'35Stmt 75-181 @:89	{ E. J. FELDMAN..... THOS. LOWE..... A. H. JANSEN..... A. R. STILLWELL..... { Special attention given Bill of Lading drafts, Cash and Time Items. 15 CENTS sent to us with each sight draft for presentation, and 25 CENTS for each credit report in sures prompt, personal attention.					50 Pf. 25	25	41	1,372		1,513	155		814 (Incl. U. S.)	496	48	Cent. Han. Bk. & Tr. Co., N. Y.; Cont. Ill. N. Bk. & Tr. Co., Chi.; Northw. N., Minpls.
" " "	THE PIPESTONE NATIONAL BANK Jun'35Stmt 75-180 d@:79	{ A. C. WALKER..... MAX MENZEL..... W. R. LANGE..... { AFFILIATED WITH FIRST BANK STOCK CORPORATION					75	15	29	734		853	206	206	243	151	47	Chase N., N. Y.; 1st N., Chi. and St. P.; 1st N. Bk. & Tr. Co., Minpls.
Plainview 1233 Wabasha P20	First National Bank Jun'35Stmt 75-323	E. W. Harrington. J. I. Vermilya, Ch.	G. W. Harrington	A. W. Wempner	Wright Miller Don. Harrington	20 Pf. 30	10	7	673	20	760	82	132	169	363	14	Cont. Ill. N. Bk. & Tr. Co., Chi.; 1st N., St. P.; Northw. N. Bk. & Tr. Co., Minpls.	
" " "	Peoples State Bank Jun'35Stmt 75-1561 dB@:25	W. R. Zabel	C. H. Zabel	M. T. Duerre	F. T. McGough H. W. Zabel	25	5	3	369		402	77	79	170	64	12	1st N. Bk. & Tr., Minpls.; 1st N., St. P. and Rochester.	

Number under Name of Bank is the Transit Number given to each bank in U. S. exclusively by The Rand-McNally Bankers' Directory, under the authority of The American Bankers Ass'n.

MINNESOTA—Continued

Non-Bank Towns with Nearest Banking Point (Indexed Acces.), Lawyers, Laws (Indexed) in back of this volume. For Interest Rates, Holidays, etc., see Laws.

TOWN AND COUNTY. County Seats. Entire State in No. 9 Fed. Res. Dist.	Mem. A. B. A. * New State Priv. Mem. State B. Ass'n. (Estab. Fed. Res. Depts. Trust B-Bond d-Safe Deposit @ Savings	PRESIDENT.	VICE-PRESIDENT.	CASHIER.	ASS'T CASHIER.	LIABILITIES. (In Thousands of Dollars)					RESOURCES.					PRINCIPAL CORRESPONDENTS.	
						Capital	Surplus	Und. Prof. and or Reserves	Deposits	Other Liabilities	Totals	Cash, Ex. & Due from Bks	U.S. Gov. Securities	Other Securities	Loans & Discounts		Other Resources
Preston1214 Fillmore R21	Farmers & Merch. State Bank Jun'35Stmt 75-319 d@*78	Henry A. Larson	A. H. Langum A. G. Olson	D. E. Broadwater	W. A. Garratt Florence K. Soffa	\$ 50	\$ 10	\$ 10	\$ 438		\$ 508	\$ 64	\$ 25	\$ 221	\$ 179	\$ 19	1st N., Chi., Winona and St. P.; Northw. N., Minpls.
"	First National Bank Jun'35Stmt 75-318	Thomas J. Meighen	Joseph T. Meighen Frank Gartner	E. T. Schoenbaum	J. F. Anderson	25	4		244	\$ 25	298	56	44	43	132	23	Cont. Ill. N. Bk. & Tr. Chi.; 1st N., St. P.; 1st N. Bk. & Tr., Minpls.
Princeton1636 Mille Lacs L15	Princeton State Bank Jun'35Stmt 75-266 d@*78	W. H. Smith	H. E. Milbrath	Ruth V. Herdliska	B. R. Whitney	20	5	9	478		512	54	59	244	137	18	1st N., St. P.; Northw. N. Bk. & Tr. Co. and 1st N. Bk. & Tr. Co., Minpls.
Prinsburg100 Kandiyohi N8	Prinsburg State Bank Jun'35Stmt 75-1318	A. E. Reetz	John De Ruyter	Geo. H. Wahler		10	2	4	50		66	13	14	1	34	4	Northw. N., Minpls.; Secur. N., Willmar.
Prior Lake266 Scott O15	Prior Lake State Bank Jun'35Stmt 75-905	Dennis Murphy	James Costello	A. P. Groth		20	4	3	70		97	24	31		40	2	1st N., St. P.; Northw. N. Bk. & Tr. Co., Minpls.
Proctor2521 St. Louis H20	First National Bank Jun'35Stmt 75-906	H. H. Peyton	Andrew Johnson	F. O. Mitchell	Ivor F. Anderson Roy Carlson	50	5	10	467	4	536	117	99	126	148	46	Gty. Tr., N. Y.; Cont. Ill. N. Bk. & Tr., Chi.; 1st & Am. N., Duluth.
Randall302 Morrison J11	Randall State Bank Jun'35Stmt 75-908	J. K. Martin, Ch. of Bd. and Pres.	E. A. Rebeschke	F. A. Schwanke	Mae J. Schwanke, Sec.	10	2	1	59		72	18	3	22	25	4	1st N. Bk. & Tr., Minpls.; 1st N., Little Falls.
Rapidan100 Blue Earth O13	Farmers State Bank Jun'35Stmt 75-1087 d@*78	Carl Flo	O. C. Kunkel	W. M. Jensen		10 Deb. 15	3	4	147		179	14		77	84	4	1st N., Chi.; N. Bk. of Com., Mankato; 1st N. Bk. & Tr., Minpls.
Raymond450 Kandiyohi N8	Farmers State Bank Jun'35Stmt 75-1071	H. C. Feig	F. R. Hier	W. J. Johnson		15 Deb. 10	7 (Incl. Und. Prof.)	1	129		162	18	49	19	70	6	1st N. Bk. & Tr. Co., Minpls.; Bk. of Willmar, Willmar.
Red Lake Falls Red Lake E4 1386	Red Lake County State Bank Jun'35Stmt 75-1588 @*78	J. L. Pete	J. J. Asiala Jos. J. Helm	Walter Johnson	Clarence W. Orr R. W. Perras	25	5	8	447		485	124	63	230	63	5	1st N. Bk. & Tr. Co., Minpls.; City N. and Northern N., Duluth.
Red Wing9629 Goodhue O19	*First National Bank Jun'35Stmt 75-46 d@*78	Sam'l H. Lockin	B. G. Featherstone	Aug. H. Lidberg S. H. Lockin, Tr. Off.	J. C. Johnson	50 Pf. 50	13	42	1,226		1,381	369	303	450	240	19	Chase N., N. Y.; 1st N., Chi.; Northw. N., Minpls.
"	*GOODHUE COUNTY NATIONAL BANK Jun'35Stmt 75-49 d@*78	B. M. BOXRUD E. H. FOOT, Ch. of Bd.	O. G. JONES	N. C. LIEN	H. J. CROKE E. A. NORDLY	100 Pf. 100	55 (Incl. Und. Prof.)	28	1,995		2,278	531	296	714	650	87	Chase N., N. Y.; Cont. Ill. N. Bk. & Tr. Co., Chi.; 1st N., St. P.; Northw. N., Minpls.
"	RED WING NATIONAL BANK & TRUST CO. Jun'35Stmt 75-47	H. M. GRIFFITH, Ch. of Bd. and Pres.		G. L. SKOGLUND	L. E. ERB	100	50	35	957	100	1,242	209	510	235	235	53	Cent. Han. Bk. & Tr. Co., N. Y.; 1st N., Chi. and St. P.; 1st N. Bk. & Tr., Minpls.
"	Red Wing Clearing House (Members indicated by a*)	B. M. Boxrud	H. M. Griffith	S. H. Lockin, Sec. and Tr.	L. E. Erb, Mgr.	(See pages 61-62 of Number of States, etc.)					National	State	Private	Banks	Total		
Redwood Falls Redwood O8 2552	Citizens State Bank Jun'35Stmt 75-1584	W. W. Klingman	J. A. Hartigan L. R. Ewart	M. O. Hanson		25	25	10	844		904	160	193	352	182	17	1st N., Chi.; Am. N. and 1st N., St. P.; Northw. N. Bk. & Tr., Minpls.
Remer263 Cass H13	Security State Bank Jun'35Stmt 75-1516	J. H. Murray	H. A. W. Kasper	G. Nicklason	Geo. R. Kelley	13 Deb. 5	2	5	145	5	175	13	36	14	107	5	1st N. Bk. & Tr., Minpls.; Far. N., Aitkin; Minn. N., Duluth.
Renville1064 Renville N8	O'Connor Bros. State Bank Jun'35Stmt 75-1062 d@*78	Timothy O'Connor	C. D. Beck	T. G. O'Connor	T. D. O'Connor N. L. Billig	30	20	6	474		530	179	49	34	243	25	Cont. Ill. N. Bk. & Tr., Chi.; 1st N. Bk. & Tr., Minpls.; 1st N., St. P.
Rice314 Benton L13	First State Bank Jun'35Stmt 75-1338	L. H. Clepper, Ch. of Bd. and Pres.	Frank Kiewel	J. N. Terhaar		15 Deb. 5	3	4	81		108	10		66	28	4	Am. N., St. Paul; 1st N. Bk. & Tr., Minpls.
Richmond603 Stearns L11	State Bank of Richmond Jun'35Stmt 75-490 d@*78	John Lang	Frank Fienhage	Jos. J. Doll	Henry Flint	10 Deb. 20	4	6	315		355	29		147	169	10	1st N. Bk. & Tr. and Northw. N. Bk. & Tr., Minpls.; 1st N., St. P.

MINNESOTA Map on Index

Banks Advertising in this Directory give Prompt Attention to Collections and Correspondence

Number under Name of Bank is the Transit Number given to each bank in U. S. exclusively by The Rand-McNally Bankers' Directory, under the authority of The American Bankers Ass'n.

MINNESOTA—Continued

Non-Bank Towns with Nearest Banking Point (Indexed Acces.), Lawyers, Laws (indexed) in back of this volume. For Interest Rates, Holidays, etc., see Laws.

TOWN AND COUNTY. County Seats. Entire State in No. 9 Fed. Res. Dist.	Mem. A. B. A. New State Priv. Mem. State B. Ass'n. [Etab. Fed. Res. Depts: T-Trust B-Bond d-Safe Deposit © Savings	PRESIDENT.	VICE-PRESIDENT.	CASHIER.	ASS'T CASHIER.	LIABILITIES. (In Thousands of Dollars)					RESOURCES.					PRINCIPAL CORRESPONDENTS.	
						Capital	Surplus	Und. Prof. and or Reserves	Deposits	Other Liabilities	Totals	Cash, Ex. & Due from Bks	U.S. Gov. Securities	Other Securities	Loans & Discounts		Other Resources
Robbinsdale 4427 Hennepin N16	SECURITY STATE BANK Jun'35Stmt 75-1444 d@t\$'18	T. P. HOWARD	J. W. ROCHE	J. W. ROCHE	E. A. JAENISCH L. J. CHOUINARD	\$ 25	\$ 5	\$ 3	\$ 279		\$ 312	\$ 36	\$ 77	\$ 95	\$ 100	\$ 4	Cont. Ill. N. Bk. & Tr. Co., Chi.; 1st N. Bk. & Tr. Co., Minpls.
Rochester 20,621 Olmsted Q19	*FIRST NATIONAL BANK Jun'35Stmt 75-68 d@t\$'64	A. C. GOODING	BURT W. EATON L. J. FIEGEL	R. A. BEZOIER	E. A. CEGAL	200	148	(With Surp.)	4,446	\$ 10	4,804	1,379	1,454	1,112	761	98	N. City, N. Y.; Cont. Ill. N. Bk. & Tr. Co., Chi.; 1st N. Bk. & Tr. Co. and Northw. N. Bk. & Tr., Minpls.; 1st N., St. Paul.
" " "	*Olmsted County Bank & Tr. Co. 75-1467 d@t\$'19 Jun'35Stmt	C. F. Dabelstein E. C. Green, Ch.	J. F. Cooke	A. R. Cunningham	S. J. Condron W. F. Sperling	75 (25)	15	14	869		998	103	35	289	510	61	Chase N., N. Y.; 1st N., Chi.; Midland N. Bk. & Tr. Co., Minpls.
" " "	*Rochester Loan & Trust Co. Jun'35Stmt 75-71 B@t\$'13	Christopher Graham	W. W. Churchill R. W. Chadwick, V. P. and Tr. Off.	Geo. M. Lowry, Sec. and Tr.	Vera R. Lehner, A. Sec. and A. Tr. Vern Chadwick, A. Tr.	50 Deb. 25	10	3	158	80	326	56	41	45	20	164	Northw. N. Bk. & Tr. Co., Minpls.; Un. N., Roch- ester.
" " "	*UNION NATIONAL BANK Jun'35Stmt 75-69 d@t\$'68	C. E. KNOWLTON	CHRISTOPHER GRAHAM W. W. CHURCHILL	A. C. BURGAN	E. C. WEINHOLD	50 Pf. 100	20	33	1,505	48	1,756	357	298	854	201	46	Chase N., N. Y.; 1st N., Chi.; Am. N., St. P.; Northw. N. Bk. & Tr. and Marquette N., Minpls.; Mellon N., Pitt.
" " "	Rochester Clearing House. (Members indicated by a *)	R. W. Chadwick	C. F. Dabelstein L. J. Fiegel	W. W. Churchill, Sec. and Tr.		(See pages 61-62-63 of Deb. 15	61-63	f	or Num States, ber of etc.)	Nation al, Stat e and Private Banks, Total							
Rockville 294 Stearns L12	State Bk. of Rockville Jun'35Stmt 75-917 d@t\$'10	John Weisman, Ch. of Bd. and Pres.	Francis R. Ash	C. F. Eickhoff	Aug. T. Meyer	10 Deb. 15	4	2	161		192	20		96	68	8	Northw. N., Minpls.
Rogers 222 Hennepin L 21	State Bank of Rogers Jun'35Stmt 75-918 d@t\$'09	H. V. Dehn	Leo Weber W. A. Kinghorn	Horace E. Danielson		14	3	2	49		68	12	7	5	40	4	Northw. N. Bk. & Tr. Co. and Marquette N., Minpls.
Rollingstone 289 Winona P22	First State Bank Jun'35Stmt 75-919 d@t\$'05	H. Choate	Ed Scheff	A. A. Walch	A. A. Reiland	10 Deb. 10	3	1	266		290	63	71	24	112	20	Northw. N., Minpls.; 1st N. and Merch., Winona.
Roscoe 202 Stearns L10	First State Bank Jun'35Stmt 75-1000 \$'07	Joseph Weis	Louise Muggli	Peter Roeder	Louise Muggli	20	4		107		131	29		32	66	4	1st N. Bk. & Tr. Co., Minpls.; 1st N., St. P. and Cold Spring.
Roseau 1028 Roseau B6	Citizens State Bank Jun'35Stmt 75-452 @t\$'05	J. R. Chappell	Olaf Holdahl J. L. Delmore	C. B. Dahlquist	Margaret E. Rice	25	5	6	356		392	62	33	123	158	16	1st N., St. P.; Merch., Winona; 1st N. Bk. & Tr. Co., Minpls.
" " "	First National Bank Jun'35Stmt 75-450 d@t\$'96	L. H. Ickler	Israel Sjoberg	A. E. Laufenburger	W. S. Bell	25 Pf. 10	5	7	394	25	466	121	77	112	124	32	Am. N., St. P.; Northw. N. Bk. & Tr., Minpls.
Rose Creek 210 Mower R18	State Bk. of Rose Creek Jun'35Stmt 75-920 d@t\$'02	F. A. Ulven	F. F. Struck W. H. Dean, Exec.	E. O. Johnson	L. A. Carlson	20	5	7	168		200	27	35	81	53	4	Cont. Ill. N. Bk. & Tr. Co., Chi.; Northwestern N., Minpls.; 1st N., Austin.
Rosemount 294 Dakota O17	First State Bank Jun'35Stmt 75-921 d@t\$'09	F. A. Ruhr	M. R. Ruhr	Ralph M. Toombs		25	5	5	351		386	164	109	58	46	9	Cent. Han. Bk. & Tr. Co., N. Y.; 1st N., St. P.; 1st N. Bk. & Tr., Minpls.
Rothsay 386 Wilkin L4	Farmers State Bank Jun'35Stmt 75-1228 d@t\$'15	Lawrence Paulson	Nels Grefsrud	Lawrence Paulson	Esther L. Paulson	10	2	1	53		66	44			16	6	1st N. Bk. & Tr., Minpls.; 1st N., St. P.; Fergus Falls N. Bk. & Tr., Fergus Falls.
Round Lake 403 Nobles R7	Farmers State Bank Jun'35Stmt 75-1017 @t\$'11	A. F. Diehn	J. E. Salstrom	H. O. Miller		10	10	6	317		343	80	69	28	164	2	State Bk. of Worthing- ton, Worthington; 1st N. Bk. & Tr. Co., Minpls.
Royalton 518 Morrison K12	Royalton State Bank Jun'35Stmt 75-1575 \$'27	A. H. Klasen	Wm. F. Ahlbrecht	A. B. Inderrieden	Geo. J. Klasen	20	4	3	175		202	30	10	124	33	5	Northw. N. Bk. & Tr. and 1st N. Bk. & Tr. Co., Minpls.
Rush City 908 Chisago L17	STATE BANK OF RUSH CITY Jun'35Stmt 75-360 d@t\$'82	John O. Carlson	James J. Flynn Hjalmar Anderson	Carl H. Sommer	Jean McCormack W. A. Johnson	60 (30 Ca p. Not es)	12	2	858		962	300	175	153	282	52	Chase N., N. Y.; 1st N., Chi. and St. P.; Northw. N. and 1st N. Bk. & Tr., Minpls.

Number under Name of Bank is the Transit Number given to each bank in U. S. exclusively by The Rand-McNally Bankers' Directory, under the authority of The American Bankers Ass'n.

MINNESOTA—Continued

Non-Bank Towns with Nearest Banking Point (Indexed Acces.), Lawyers, Laws (Indexed) in back of this volume. For Interest Rates, Holidays, etc., see Laws.

TOWN AND COUNTY. County Seats. Fig. is F. Res. Dist. N. O. is New Or. Br.	Mem. A. B. A. New State Priv. Mem. State B. Ass'n. [Estab. Fed. Res Depts. Trust B-Bond d-Safe Deposit © Savings	PRESIDENT.	VICE-PRESIDENT.	CASHIER.	ASS'T CASHIER.	LIABILITIES. (In Thousands of Dollars)					RESOURCES.					PRINCIPAL CORRESPONDENTS.	
						Capital	Surplus	Und.Prof. and or Reserves	Deposits	Other Liabilities	Totals	Cash, Ex. & Due from Bks	U.S. Gov. Securities	Other Securities	Loans & Discounts		Other Resources
Rushford 1125 Fillmore Q22	First National Bank...d@r'02 Jun'35Stmt 75-355	O. M. Habberstad	Geo. H. Julsrud... Kathleen Habberstad	Elvin Humble....	Wm. A. Smaby....	\$ 35	\$ 10	\$ 10	\$ 421		\$ 476	\$ 107	\$ 98	\$ 108	\$ 150	\$ 13	1st N., St. P. and Winona.
" " "	Rushford State Bank Jun'35Stmt 75-354 d@t\$'67	J. G. Robertson....	L. J. Robertson.... A. B. Olson	J. A. Frisvold....	J. E. Anderson.... Oscar Hanson	30	10	11	631		682	133	202	105	222	20	1st N., Chi.; 1st N. Bk. & Tr. and Northw. N., Minpls.
Rushmore 332 Nobles R5	First State Bank...d@t\$'03 Jun'35Stmt 75-610	F. J. Johnson....	W. R. McLeod....	Leo. Hartfiel....	D. C. Shore....	30 (6 Ca p. Not es)	5	3	292		336	97	34	54	143	8	Northw. N. Bk. & Tr., Minpls.; Worthington N., Worthington.
Russell 858 Lyon P5	New Farmers & Merchants State Bank...75-924 d@t\$'31 Jun'35Stmt	Knut Larson....	F. S. Purdy.... Frank W. Cooney	A. J. Syse....	M. M. Hanson....	10 Deb. 5	3	2	95		115	26	7	12	62	8	Northw. N., Minpls.; 1st N., Mankato; Cherokee State, St. P.
Ruthon 387 Pipestone P4	Farmers & Merchants State Bank...75-1354 d@t\$'17 Jun'35Stmt	C. M. Christensen.	T. P. Hermansen.	R. E. Gryte....	H. Dahl.... H. C. Pedersen	20 Deb. 10	10	5	239		284	92	11	36	133	12	Northw. N., Minpls.; Toy N., Sioux C.; 1st N., Mankato.
Sacred Heart 685 Renville N7	Farmers & Merchants State Bank...75-927 d@t\$'88 Jun'35Stmt	H. A. Wiglund....	E. H. Evenson.... H. C. Omholt	H. C. Omholt....	S. E. Storm.... Oscar Davidson	35 (15 Ca p. Not es)	7	7	233		297	46	60	21	140	30	1st N., St. P.; 1st N. Bk. & Tr. Co., Minpls.
St. Charles 1311 Winona Q21	First Nat'l Bk. in St. Charles Jun'35Stmt 75-327 d@t\$'34	F. J. Kramer....	F. J. Thul.... Jno. Reiland	Geo. Eckles....	Raymond Wiskow.	20 Pf. 30	5	12	708		775	138	157	255	202	23	Han. Bk. & Tr., N. Y.; Cont. Ill. N. Bk. & Tr., Chi.; 1st N., Winona; 1st N. Bk. & Tr., Minpls.
St. Clair 260 Blue Earth Q13	St. Clair State Bank...d@t\$'07 Jun'35Stmt 75-943	H. Thielman....	J. H. Bestmann....	G. H. Hubmer....	Hugh Russell....	25	6	10	208		249	35	6	118	82	8	N. Citiz. and 1st N. Bk. & Tr. Co., Mankato; 1st N. Bk. & Tr. Co., Minpls.
St. Cloud 21,000 Stearns L12	American National Bank Jun'35Stmt 75-23 d@t\$'20	C. C. Schoener....	E. E. Clark....	G. J. Meinz.... C. E. Schoener, A. C.	T. P. Galarneault... A. J. Eveslage	100	40 (With Surp.)	1,848		1,988	516		1,016 (Incl. U. S. Secur.)	360	96	Guaranty Tr. Co., N. Y.; 1st N., Chi.; 1st N. Bk. & Tr. Co., Minpls.; 1st and Am. N., St. P.	
" " "	GUARANTY STATE BANK & TRUST CO. ...d@t\$'24 Jun'35Stmt 75-1557	L. H. Rice, Pres. and Tr. Off. C. F. Ladner, Ch.	C. F. Ladner.... H. W. Riley	A. A. Weber....	J. A. Henry, Sec. and Tr.	50 Deb. 40	10	17	1,179		1,266	185	488	453	157	13	N. City, N. Y.; 1st N., Chi.; Midland N. Bk. & Tr. Co., Minpls.
" " "	St. Cloud State Bank...d@t\$'17 Jun'35Stmt 75-27	D. J. Fouquette....	Irene Wilson....	E. W. Wendt....	Irene Parent....	25 Deb. 10	5	8	199 \$ 2		249	60	19	62	96	12	Chase N., N. Y.; 1st N. Bk. & Tr. Co., Minpls.; Am. N., St. Cloud.
" " "	ZAPP STATE BANK Jun'35Stmt 75-23 d@t\$'07	EDWARD ZAPP OLDEST BANK Save time and g FEE IN ADVAN	H. G. YOUNG IN STEARNS C et service on Coll CE: Plain sight	JOHN BUETTNER actions and Credit drafts, 15c; Credit Reports, 25c.	WALTER F. ZAPP OTTO ZAPP t Reports by send ing TRY US.	100	20	56	1,542		1,718	574	290	365	458	31	Chase N., N. Y.; Cont. Ill. N. Bk. & Tr. Co., Chi.; Northw. N. and 1st N. Bk. & Tr. Co., Minpls.; 1st N., St. P.
St. James 2808 Watowan Q10	First National Bk. at St. James Jun'35Stmt 75-1427 d@t\$'18	C. A. Torkelson, Ch. of Bd. and Pres.	J. F. Lange....	J. E. Hegstrom....	W. C. Wagner.... J. R. Schoffman	50	10	19	730		809	235	64	311	173	26	1st N., St. P.; Midland N. Bk. & Tr. Co., Minpls.; N. Citiz., Mankato.
St. Joseph 1009 Stearns L12	First State Bank...d@t\$'04 Jun'35Stmt 75-946	J. O. Crever....	F. J. Schroeder....	J. Stock....	C. R. Crever....	25 Deb. 30	5		208	1	269	20	10	7	199	33	1st N., Chi.; 1st N., St. P.; 1st N. Bk. & Tr. Co., Minpls.
St. Leo 125 Yellow Medicine O5	First State Bank...t\$'13 Jun'35Stmt 75-1123	L. P. Funke....	F. G. Roske....	L. P. Funke....		10	4	1	80		95	35	16		42	2	1st N. Bk. & Tr. Co., Minpls.; Far. & Merch. N., Minneota.

Banks Advertising in this Directory give Prompt Attention to Collections and Correspondence

Number under Name of Bank is the Transit Number given to each bank in U. S. exclusively by The Rand-McNally Bankers' Directory, under the authority of The American Bankers Ass'n.

ST. PAUL—Reserve City
(Federal Reserve District No. 9)

(Ramsey, N 17) County Seat. Pop. 271,606

Bank Name & Address	PRESIDENT.	VICE-PRESIDENT	CASHIER.	ASS'T CASHIER.	LIABILITIES. (In Thousands of Dollars)						RESOURCES.					St. Paul Clearing House Assn. Members shown by * Affiliated Banks by +
					Capital	Surplus	Und.Prof. and or Reserves	Deposits	Other Liabilities	Totals	Cash, Ex. & Due from Bks	U.S. Gov. Securities	Other Securities	Loans & Discounts	Other Resources	
<p>* AMERICAN NATIONAL BANK Jun '35 Stmt 22-7 d@T+1 '03 (Seventh and Robert Sts.)</p>	L. H. ICKLER OTTO BREMER <i>Ch. of Bd.</i>	H. B. HUMASON, <i>Exec.</i> G. J. JOHNSON G. DAILEY, <i>A.V.P.</i>	P. A. F. SMITH F. J. GODE <i>Comptroller</i>	S. B. FREDERICK J. P. LONEY C. A. MALEY L. DORAN A. M. DUBORD	\$ 500 Pf. 2,000	\$ 100	\$ 553	\$22,572	\$ 140	\$25,865	\$ 7,085	\$ 9,195	\$ 3,876	\$ 5,264	\$ 445	N. City, Chase N., and Mnfrs. Tr. Co., N. Y.; Cont. Ill. N. Bk. & Tr. Co., Northern Tr. Co., and 1st N., Chi.; Mtl.-Com. Bk. & Tr. Co. and 1st N., St. L.; Phil. N., Phil.; Bk. of Am. N. Tr. & Sav. Assn., San F.; N. Shawmut, Bos.
<p>We cordially invite Correspondence relative to the opening of accounts. Send cash items and collections DIRECT TO US for best results.</p>																
<p>+ Cherokee State Bk. d@T+20 Jun '35 Stmt 22-58 (607 S. Smith Ave.)</p>	Chas. W. Sterling	Herman Kesting R. M. Gesell	R. M. Gesell	E. R. Carlson	25 (25 Ca	5 p. Not	16	343		414	62	24	173	138	17	City N. Bk. & Tr. Co., Chi.; Am. N., St. P.
<p>+ COMMERCIAL STATE BANK IN ST. PAUL d@T+33 \$ '33 22-62 (6th at Washington) Jun '35 Stmt</p>	E. G. BREMER	P. G. BREMER H. M. KALSCHUEER	L. L. DICKMAN		150	50	103	3,631		4,034	998	896	1,305	754	81	N. City and 1st N., N. Y.; Cont. Ill. N. Bk. & Tr. Co., Chi.; Am. N. and 1st N., St. P.
<p>Collections carefully made and proceeds promptly accounted for on moderate terms.</p>																
<p>DROVERS- EXCHANGE STATE BANK (Also listed at South St. Paul) Jun '35 Stmt 75-1041 d@T+32 (So. St. Paul)</p>	OTTO BREMER	C. A. ROBERTSON F. R. SCHLICHTING	H. G. SWANSON <i>V. P. and Cash.</i>	M. V. CHOBAN A. J. ROSZAK H. E. SLOAN C. E. TEMPLE	100 Cap. Notes 175	20	37	1,644		1,976	315	401	424	788	48	N. City, N. Y.; Cont. Ill. N. Bk. & Tr. Co. and Drov. N., Chi.; Am. N. and 1st N., St. P.; 1st N. Bk. & Tr. Co. and Northw. N., Minpls.; Merch. N., Ced. R.
<p>We specialize in handling Stock Yards business. Personal attention on and remittance on day of payment.</p>																
<p>* EMPIRE NATIONAL BANK AND TRUST CO. OF ST. PAUL Jun '35 Stmt 22-10 d@T+26 (360 Robert)</p>	D. C. SHEPARD	C. E. JOHNSON H. W. BLAKE <i>V. P. and Tr. Off.</i>	G. T. DEDON D. L. CARROLL <i>A. C. and Mgr. of Credit Dept.</i>	A. W. WARN GEORGE E. GERE <i>Safe Dep. Mgr.</i> RICHARD G. EGAN <i>Mgr. Investment Dept.</i>	250 Pf. 250	62	142	7,905		8,609	3,627	375	1,314	3,202	71	Guaranty Trust Co. New York Chase National Bank New York Bankers Trust Co. New York Northern Trust Co. Chicago Continental Illinois National Bank & Trust Co. Chicago First National Bank Chicago Northwestern National Bank & Trust Co. Minneapolis
<p>LOCATED IN THE HEART OF THE BUSINESS DISTRICT. AFFILIATED WITH THE NORTHWEST BANCORPORATION</p>																
<p>+ FARMERS & MERCHANTS STATE BANK Jun '35 Stmt 22-72 (7th and Minnehaha)</p>	R. W. LINDEKE	W. C. RIEDEL JOHN ENTERMANN	JOHN ENTERMANN, JR.	F. E. MORRISSETTE	50	20	17	969	3	1,059	146	132	234	520	27	N. City, N. Y.; 1st N., St. P.
<p>AFFILIATED WITH FIRST BANK STOCK CORPORATION</p>																
<p>Federal Intermediate Credit Bank 22-90</p>	(See page 57 for information)															
<p>Federal Land Bank, Dist. 7 22-89</p>	(See page 50 for complete information)															

(St. Paul banks continued on next page)

MINNESOTA Map on Index

Banks Advertising in this Directory give Prompt Attention to Collections and Correspondence

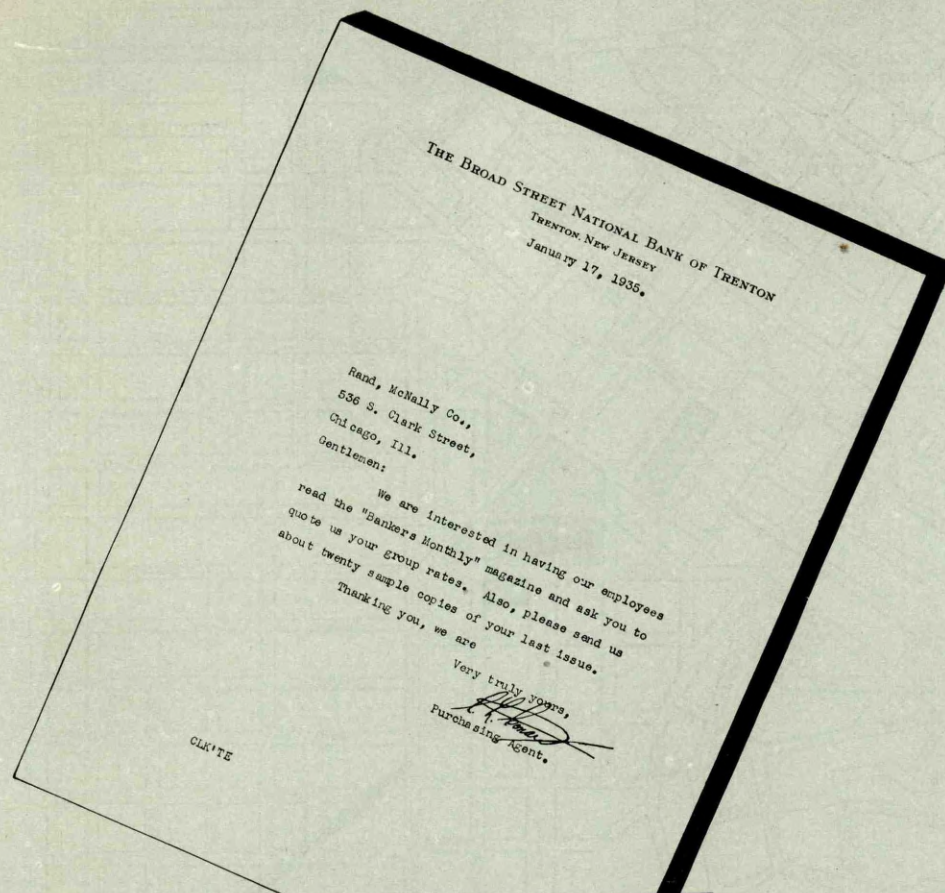

Practical Knowledge for Key Employees

Many of the country's leading banks subscribe to Rand McNally Bankers Monthly for their officers, directors and key employees, because they have learned that only in this magazine can they find the actual current practices of other institutions on administration policies, operating and personnel methods, credits and collections, increasing deposits and selling services, adjustment of portfolios and director cooperation.

Throughout the coming months we plan to give our readers—among other articles of interest—these seven monthly features:

- a banking article of national interest
- a successful plan of vital interest to the loan officer
- a report of teamwork in a bank and what it accomplished

—a better banking house article telling of the installation of some new equipment or service that pleased customers and increased profits

—a new business feature showing how some bank developed a plan to secure deposits, sell its services or increase its loans

—spot news—pertinent items of interest to alert bankers

—all the banking changes of the previous month.

Successful bankers are attentive readers of Bankers Monthly! If your officers and key employees are not already on our roster, write immediately for special group discounts.

RAND McNALLY BANKERS MONTHLY
111 Eighth Ave., New York 536 S. Clark St., Chicago

1 2 3 4 5 6 7 8 9 10 11 12 13 14 15 16 17 18 19 20 21 22 23 24 25

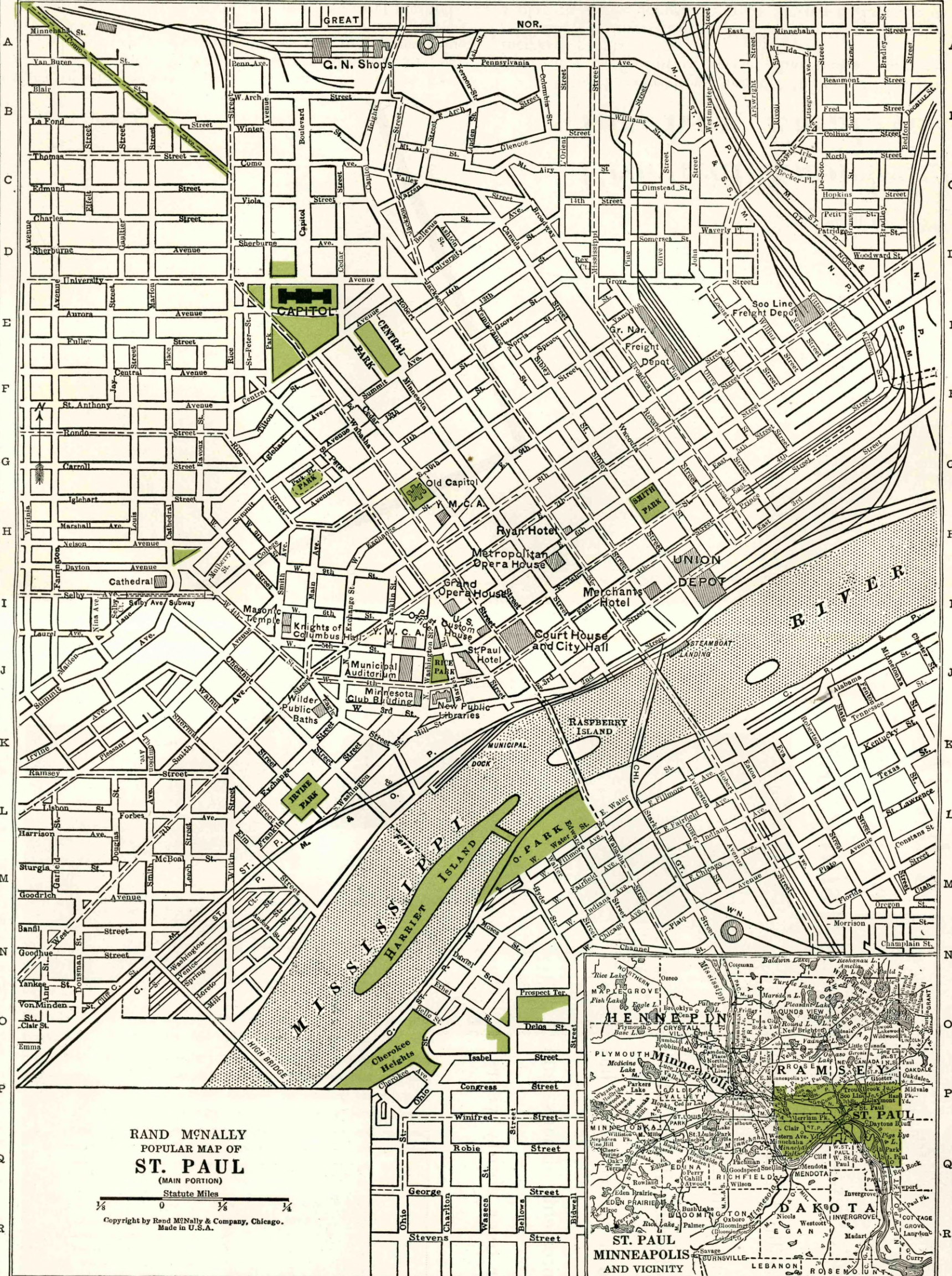

1 2 3 4 5 6 7 8 9 10 11 12 13 14 15 16 17 18 19 20 21 22 23 24 25

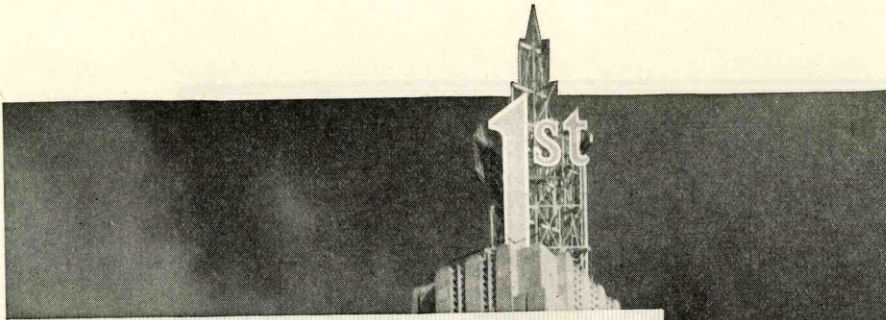

A bank
FOR BANKERS
since '53

EVERY facility for the prompt,
efficient handling of your
Twin City collection items. Here
you will find a service which has
met the requirements of banks and
bankers for over eighty years.



THE FIRST NATIONAL BANK

OF SAINT PAUL ● AFFILIATED WITH FIRST BANK STOCK CORPORATION

Number under Name of Bank is the Transit Number given to each bank in U. S. exclusively by The Rand-McNally Bankers' Directory, under the authority of The American Bankers Ass'n.

ST. PAUL—Continued—Reserve City
(Federal Reserve District No. 9)

Non-Bank Towns with Nearest Banking Point (Indexed Acces.), Lawyers, Laws (indexed in back of this volume. For Interest Rates, Holidays, etc., see Laws.

•Mem. A. B. A. •New State Priv.
•Mem. State B. Ass'n. (Etab.
•Fed. Res. Depts.: T-Trust B-Bond
d-Safe Deposit © Savings

***First National Bank of St. Paul**

Jun'35Stmt 22-1 d@T:1'53
(New First Nat'l Bank Bldg.)

+FIRST STATE BANK
Jun'35Stmt 22-55 d@T:1'30
(Payne Apts. & Case St.)

First Trust Co. of St. Paul
Jun'35Stmt 22-69 T:1'03
(4th & Minn. Sts.)

+GRAND AVENUE STATE BK.
Jun'35Stmt 22-91 d@T:1'23
(861 Grand)

+Liberty State Bank d@T:1'17
Jun'35Stmt 22-75
(1577 Selby Ave.)

***Midway National Bank**
Jun'35Stmt 22-60 d@T:1'27
(1587 University Ave.)

+Northwestern State Bank
Jun'35Stmt 22-73 d@T:1'16
(919 E. 7th St.)

Northwest Morris Plan Co. '30
(76 E. 5th St.)

+Produce Exchange Bank
Jun'35Stmt 22-68 d@T:1'15
(10th and Jackson)

+Saint Anthony Park State Bk.
Jun'35Stmt 22-70 d@T:1'16
(Carter and Como)

(St. Paul banks continued on next page)

PRESIDENT.	VICE-PRESIDENT.	CASHIER.	ASS'T CASHIER.
RICHARD C. LILLY	JOHN A. OACE	H. R. FAIRCHILD	H. B. TURNQUIST
FREDERIC R. BIGELOW, <i>Ch. of Bd.</i>	O. M. NELSON PHILIP L. RAY N. P. DELANDER I. E. HANSEN A. B. LATHROP R. W. LINDEKE W. H. HONEBRINK E. C. BROWN E. J. GIFFORD F. H. DELANEY		M. J. CONWAY C. H. CARPENDER A. W. McNEE R. F. STURLEY R. C. LILLIBRIDGE M. J. WARN D. K. PATTERSON G. M. ROBBINS W. D. PROVAN H. E. KERN J. C. ENGEN WILLIAM J. GRATZ LOUIS W. HILL, JR.

Accounts of Banks, Bankers and Others Solicited. Collections a Specialty and Remitted on Day of Payment.
SEE DISPLAY ADVERTISEMENT.

PRESIDENT.	VICE-PRESIDENT.	CASHIER.	ASS'T CASHIER.
E. C. TURNQUIST	LEWIS SWENSON E. W. OSTERGREN	HARRY L. JOHNSON	W. E. OLSON ELLERT AHL
AFFILIATED WITH FIRST BANK STOCK CORPORATION			
Philip L. Ray Frank B. Kellogg, <i>Ch.</i>	L. S. Headley R. C. Lilly J. B. Baird	G. M. Brack, <i>Sec. and Tr.</i> P. E. Thayer, <i>A. Sec.</i> W. E. Kunze, K. F. Dreher, H. P. Fish, <i>Tr. Officers</i> R. M. Collins, <i>Inv. Off.</i>	L. E. Dunn, <i>A. Sec.</i> U. C. Scott, C. J. Curley, E. W. Spring, <i>A. Tr. Officers</i> M. B. Palmer, <i>R. E. Off.</i> A. T. Stolpestad, <i>A. R. E. Off.</i>
R. C. LILLY	FRANK SCHLICK	H. W. WALLIN	J. G. GOBLISCH
AFFILIATED WITH FIRST BANK STOCK CORPORATION			
H. H. Lampert	O. Lampland	N. H. Skoglund	G. C. Sommer
A. L. Ritt	M. F. Ernst R. P. Galloway	H. G. Hettwer	T. H. Magee Z. Franco Smith
D. C. Shepard	F. M. Blomquist, <i>Ezec.</i> G. B. Nienaber, <i>Adv.</i>	W. V. Dorle	R. C. Stoeckmann Philip C. Hofer
		M. L. Dean, <i>Mgr.</i>	
S. Speranza	R. L. Gould	A. H. Pioske	A. R. Mickelson
Andrew Boss	A. J. Franke A. F. Evenson	G. H. Greaves	John De Vere Hunt

LIABILITIES. (In Thousands of Dollars)						RESOURCES.				
Capital	Surplus	Und. Prof. and or Reserves	Deposits	Other Liabilities	Totals	Cash Ex. & Due from Bks	U.S. Gov. Securities	Other Securities	Loans & Discounts	Other Resources
\$ 6,000	\$ 4,000	\$ 2,703	\$ 119,500	\$ 237	\$ 132,440	\$ 41,680	\$ 37,860	\$ 4,560	\$ 41,940	\$ 6,400

AFFILIATED WITH FIRST BANK STOCK CORPORATION.

St. Paul Clearing House Assn. Members shown by *
Affiliated Banks by +
PRINCIPAL CORRESPONDENTS.

1st N., J. P. Morgan & Co., Chase N., N. City, Guaranty Tr. Co., Bkrs. Tr. Co., and Cent. Han. Bk. & Tr. Co., N. Y.; 1st N. and Cent. Ill. N. Bk. & Tr. Co., Chi.; N. Shawmut, Bos.; Phil. N., Phil.; Mellon N., Pitt.; 1st N., St. L.; 1st N., Kan. C.; Secur.-1st N., Los A.; Canadian Bk. of Com., Winnipeg, Canada; J. P. Morgan & Co., Paris, France; Westminster Bk., Ltd., London, Eng.

N. City, N. Y.; Northern Tr. Co., Chi.; 1st N., St. P.

Bkrs. Tr. Co., N. Y.; Cont. Ill. N. Bk. & Tr. Co., Chi.; 1st N., St. P.

Cont. Ill. N. Bk. & Tr. Co., Chi.; 1st N., St. P.

Cent. Han. Bk. & Tr. Co., N. Y.; Cont. Ill. N. Bk. & Tr. Co., Chi.; 1st N. and Am. N., St. P.; Midland N. Bk. & Tr. Co., Minpls.

Gty. Tr. Co. and N. City, N. Y.; Cont. Ill. N. Bk. & Tr. Co. and Harris Tr. & Sav., Chi.; 1st N., St. P.

Chase N., N. Y.; City N. Bk. & Tr. Co., Chi.; Empire N. Bk. & Tr. Co. and 1st N., St. Paul; Northw. N. Bk. & Tr. Co., Minpls.

Cent. Han. Bk. & Tr. Co., N. Y.; City N. Bk. & Tr. Co., Chi.; Am. N., St. P.

Chase N., N. Y.; 1st N., St. P.; Northw. N. Bk. & Tr. Co., Minpls.

Number under Name of Bank is the Transit Number given to each bank in U. S. exclusively by The Rand-McNally Bankers' Directory, under the authority of The American Bankers Ass'n.

ST. PAUL—Continued—Reserve City
(Federal Reserve District No. 9)

Non-Bank Towns with Nearest Banking Point (Indexed Access), Lawyers, Laws (indexed) in back of this volume. For Interest Rates, Holidays, etc., see Laws.

MEMBERSHIP	PRESIDENT.	VICE-PRESIDENT.	CASHIER.	ASS'T CASHIER.	LIABILITIES. (In Thousands of Dollars)					RESOURCES.					St. Paul Clearing House Assn. Members shown by * Affiliated Banks by + PRINCIPAL CORRESPONDENTS.	
					Capital	Surplus	Und.Prof. and or Reserves	Deposits	Other Liabilities	Totals	Cash, Ex. & Due from Bks	U.S. Gov. Securities	Other Securities	Loans & Discounts		Other Resources
•Mem. A.B.A. •New §State §Priv. †Mem. State B. Ass'n. (Estab. †Fed. Res. Depts.: T-Trust B-Bond †d-Safe Deposit †Savings	E. J. GIFFORD.....	HUGO SCHROEKENSTEIN	J. H. BROGMUS. V. P. and Cash.	CLARENCE GIESKE..	\$ 60	\$ 20	\$ 27	\$ 659	-----	\$ 766	\$ 90	\$ 75	\$ 121	\$ 435	\$ 45	N. City, N. Y.; 1st N. Chi.; 1st N. St. P.
+ SECURITY STATE BANK Jun'35Stmt 22-63 d@*12 (478 So. Robert)	{ AFFILIATED WITH FIRST BANK STOCK CORPORATION				225	28	79	3,950	\$ 1	4,508	2,222	459	552	1,239	36	Guaranty Tr. Co., N. Y.; Cont. Ill. N. Bk. & Tr. Co. and Drov. N., Chi.; 1st N. Bk. & Tr. Co. and Northw. N. Bk. & Tr. Co., Minpls.; 1st N. and Empire N. Bk. & Tr. Co., St. P.
STOCK YARDS NATIONAL BANK (Also listed at South St. Paul) Jun'35Stmt 75-939 d@*17 (220 Exchange Bldg.)	F. A. BIRCH.....	J. C. KOHL.....	J. C. KOHL.....	A. A. BIBUS H. O. WENZ	Pf. 225											
+ WESTERN STATE BANK Jun'35Stmt 22-66 d@*15 (630 University)	A. L. RITT.....	M. F. Ernst R. P. Galloway	S. J. Brooks		25	10	6	995	-----	1,036	535	56	300	125	20	Gty. Tr. Co., N. Y.; Cont. Ill. N. Bk. & Tr. Co., Chi.; 1st N. and Midway N., St. P.
St. Paul Clearing House (Members indicated by a * Affiliated Bks. by +)	John A. Oace W. J. Regan, Examiner	L. H. Ickler	O. M. Nelson, Mgr.		(See pages 61-62-63 for Number of Cities, States, etc.)					National, State and Private Banks, Total						

St. Paul—Selected List of Investment Dealers, Brokers, Finance Companies, Acceptance Corporations, etc.

NAME OF BANKER. •Mem. Am. Bks. Assn. †Mem. State Bks. Assn. ‡Mem. Inv. Bks. Assn. ±Mem., Minpls.-St. P. Stock Ex.	YEAR ESTABLISHED.	MEMBERS OF FIRM BRANCH MANAGERS EXCHANGE MEMBERSHIPS	OTHER OFFICES, CORRESPONDENTS AND BANK DEPOSITORIES	NAME OF BANKER. •Mem. Am. Bks. Assn. †Mem. State Bks. Assn. ‡Mem. Inv. Bks. Assn. ±Mem., Minpls.-St. P. Stock Ex.	YEAR ESTABLISHED.	MEMBERS OF FIRM BRANCH MANAGERS EXCHANGE MEMBERSHIPS	OTHER OFFICES, CORRESPONDENTS AND BANK DEPOSITORIES
ALLISON-WILLIAMS COMPANY (First Nat'l Bank Bldg.)	±	J. S. GRAHAM, Representative	Branch of Minneapolis.	GATES & CO., STANLEY (1st Nat'l Bank Bldg.)	± 19	{ INVESTMENT SECURITIES	

MINNESOTA—Continued

TOWN AND COUNTY. •County Seats. Entire State in No. 9 Fed. Res. Dist.	MEMBERSHIP	PRESIDENT.	VICE-PRESIDENT.	CASHIER.	ASS'T CASHIER.	LIABILITIES. (In Thousands of Dollars)					RESOURCES.					PRINCIPAL CORRESPONDENTS.	
						Capital	Surplus	Und.Prof. and or Reserves	Deposits	Other Liabilities	Totals	Cash, Ex. & Due from Bks	U.S. Gov. Securities	Other Securities	Loans & Discounts		Other Resources
St. Peter 4811 Nicollet P 13	•Mem. A.B.A. •New §State §Priv. †Mem. State B. Ass'n. (Estab. †Fed. Res. Depts.: T-Trust B-Bond †d-Safe Deposit †Savings	C. A. Benson.....	R. W. Maltby.....	C. D. Moll.....	C. T. Olsen.....	\$ 50 Pf. 30	\$ 10	\$ 11	\$ 862	\$ 15	\$ 978	\$ 139	\$ 200	\$ 424	\$ 157	\$ 58	Chase N., N. Y.; Cont. Ill. N. Bk. & Tr. Co., Chi.; 1st N., Mankato and St. P.; 1st N. Bk. & Tr. Co., Minpls.
" " "	NICOLLET COUNTY BANK Jun'35Stmt 75-134 d@*13 83	L. J. Gault.....	H. L. Stark.....	E. H. Lindberg.....	H. C. Filler.....	50	20	23	985	-----	1,078	365	269	50	375	19	Chase N., N. Y.; 1st N., Chi. and St. P.; Northw. N., Minpls.
St. Stephen 229 (Rice P. O.) Stearns K 12	St. Stephen State Bank Jun'35Stmt 75-1531 @*20	F. T. Peternell.....	Tom Peternell.....	J. F. Lipinski.....		10	2	4	78	-----	94	19	-----	47	27	1	1st N. Bk. & Tr. Co., Minpls.
Sanborn 518 Redwood P 8	Sanborn State Bank d@*13 01 Jun'35Stmt 75-928	John Hageman.....	Chas. Goehring.....	W. D. Yaeger.....	A. C. Dietz.....	25	8	12	170	-----	215	23	27	52	106	7	Cont. Ill. N. Bk. & Tr., Chi.; 1st N. Bk. & Tr., Minpls.; N. Citiz., Mankato
Sandstone 1083 Pine J 17	First National Bank 1 08 Jun'35Stmt 75-226	R. W. Barstow.....	C. J. Pearson..... A. S. Larson	C. J. Gjerston.....	V. A. Mullholland.....	25 Pf. 20	5	7	383	25	465	60	43	185	161	16	1st N. Bk. & Tr. Co., Minpls.; North. N., Duluth.
" " "	Security State Bank Jun'35Stmt 75-225 d@*13 02	James Hurley.....	Harry Madison..... J. F. Hawley	F. E. Hurley.....		15	-----	1	71	-----	87	21	14	3	36	13	1st N., St. P.; 1st N. Bk. & Tr. Co., Minpls.
Santiago 55 Sherburne L 14	Santiago State Bank d@*13 21 Jun'35Stmt 75-1520	J. E. Odegard.....	O. A. Odegard.....	R. M. Storlie.....		15	10	12	254	-----	291	37	-----	96	151	7	1st N. Bk. & Tr., Minpls.; 1st N., Elk River.
Sargeant 91 Mower Q 19	State Bank of Sargeant Jun'35Stmt 75-929 @*13 06	Geo. Bartle.....	Albert Gronseth.....	Theo. Knutson.....	Richard Hanson.....	10 Deb. 10	4	1	86	-----	111	27	10	-----	70	4	Midland N. Bk. & Tr. and Marquette N., Minpls.; Austin State, Austin.

Banks Advertising in this Directory give Prompt Attention to Collections and Correspondence

Number under Name of Bank is the Transit Number given to each bank in U. S. exclusively by The Rand-McNally Bankers' Directory, under the authority of The American Bankers Ass'n.

MINNESOTA—Continued

Non-Bank Towns with Nearest Banking Point (Indexed Access.), Lawyers, Laws (Indexed) in back of this volume. For Interest Rates, Holidays, etc., see Laws.

Table with columns: TOWN AND COUNTY, MEMBERSHIP, PRESIDENT, VICE-PRESIDENT, CASHIER, ASS'T CASHIER, LIABILITIES (Capital, Surplus, etc.), RESOURCES (Cash, U.S. Gov. Securities, etc.), and PRINCIPAL CORRESPONDENTS. Includes entries for banks like Merchants National Bank, First National Bank, and State Bank of Springfield.

Number under Name of Bank is the Transit Number given to each bank in U. S. exclusively by The Rand-McNally Bankers' Directory, under the authority of The American Bankers Ass'n.

MINNESOTA—Continued

Non-Bank Towns with Nearest Banking Point (Indexed Acces.), Lawyers, Laws (indexed) in back of this volume. For Interest Rates, Holidays, etc., see Laws.

TOWN AND COUNTY. County Seats. Entire State in No. 9 Fed. Res. Dist.	Mem. A. B. A. New State Priv. Mem. State B. Ass'n. [Estab. Fed. Res. Depts. Trust B. Bond d-Safe Deposit @ Savings	PRESIDENT.	VICE-PRESIDENT.	CASHIER.	ASS'T CASHIER.	LIABILITIES. (In Thousands of Dollars)					RESOURCES.					PRINCIPAL CORRESPONDENTS.	
						Capital	Surplus	Und. Prof. and or Reserves	Deposits	Other Liabilities	Totals	Cash, E. & Due from Bks	U.S. Gov. Securities	Other Securities	Loans & Discounts		Other Resources
Spring Grove, 867 Houston R23	Onsgard State Bank d@1\$07 Jun'35Stmt 75-463	O. E. Hallan	O. N. Onsgard	B. N. Onsgard	A. A. Thompson	\$ 30 (40)	\$ 6 Cap.	\$ 10 Notes	\$ 317		\$ 403	\$ 96	\$ 57		\$ 237	\$ 13	N. Bk. of La Crosse, La Crosse; Northw. N., Minpls. 1st N., St. P.
" " "	State Bank of Spring Grove Jun'35Stmt 75-464 d@1\$04	O. B. Nelson	C. J. Schansberg	Chas. Dahling	E. M. Tone	30 Deb 25	6	4	139		204	49	12		127	16 1st N. Bk. & Tr. Co. and Northw. N. Bk. & Tr., Minpls.; 1st N., St. P., Chi.; 1st N. Bk. & Tr., Minpls.; 1st N., St. P.	
Spring Valley, 1712 Fillmore R20	FIRST NAT'L BANK Jun'35Stmt 75-228 d@1\$02	LYLE HAMLIN		Geo. C. GULLICKSON	RAY A. NOLD	50	15	14	787	\$ 5	871	117	317	\$ 251	142	44 Cont. Ill. N. Bk. & Tr., Minpls.; 1st N., St. P., Chi.; 1st N. Bk. & Tr., Minpls.; 1st N., St. P.	
Stacy, 143 Chisago L18	First State Bank Jun'35Stmt 75-1012	J. A. Lindquist	A. D. Anderson	F. E. Warner		10	2	4	131		147	44	22	24	54	3 1st N., Chi.; 1st N. Bk. & Tr. Co., Minpls.; Am. N., St. Paul.	
Stanton, 100 Goodhue O18	State Bank of Stanton, Inc. Jun'35Stmt 75-1282 d@1\$16	W. W. Pye	W. H. Pye	Robert E. Pye	G. M. Pye	10	2		103	1	116	36	6	23	46	5 1st N., St. P. and Northfield.	
Staples, 2667 Todd J10	First National Bank Jun'35Stmt 75-172	J. R. Nims	W. J. Lewis	K. T. Barrett	K. R. Johnson	25 (20 P.F.A.)	5	9	452	25	536	75	63	175	198	25 Cent. Han. Bk. & Tr. Co., N. Y.; 1st N. Bk. & Tr. Co., Minpls.	
" " "	Peoples State Bank Jun'35Stmt 75-1488 d@1\$20	R. N. Gardner	Joseph Wolf	J. F. Griep	E. N. Johnson H. J. Dower, Jr.	25 Deb. 70	5	2	385		487	48	159	88	151	41 Am. N., St. Paul; Northw. N. Bk. & Tr., Minpls.; Minn. N., Duluth.	
Starbuck, 781 Pope L7	First National Bank Jun'35Stmt 75-516 (See Hills)	G. I. Engebretson	O. S. Ronnie	E. S. Olson	O. S. Kyvig	25	7 (With Surp.)		321	25 (Circulation)	378	64	71	30	201	12 Am. N., St. P.; Northw. N. Bk. & Tr., Minpls.	
Steen, 474 Marshall O2	FARMERS STATE BANK Jun'35Stmt 75-466 d@1\$01	THOMAS OLSEN	ODIN T. OLSEN	ODIN T. OLSEN	J. C. RASMUSSEN	25	5	2	245		277	75		94 (Incl. U.S.)	103	5 Cont. Ill. N. Bk. & Tr. Co., Chi.; 1st N., St. P.; 1st N. Bk. & Tr., Minpls.	
" " "	FIRST NATIONAL BANK Jun'35Stmt 75-465 d@1\$88	H. I. YETTER	J. J. SINCLAIR	J. FORREST YETTER	ELLEN SABRAW	25 Pf. 10	5	1	254	25	320	59	94	26	125	16 Chase N., N. Y.; 1st N., St. P.; 1st N. Bk. & Tr. Co., Minpls.	
Stewart, 541 McLeod O11	First State Bank Jun'35Stmt 75-546	E. N. Schmitz	E. M. Hanson	P. L. Schmitz		25	5		143		173	49	9	11	97	7 1st N. Bk. & Tr. Co., Minpls.	
Stewartville, 793 Olmsted Q19	First State Bank Jun'35Stmt 75-417	M. J. Dixon	S. Harrington Theo. Nelson	H. N. Lenton	E. W. Blomberg	20	4	3	196		223	50	40	31	95	7 LiveStk. N., Chi.; Northw. N. Bk. & Tr., Minpls.; Un. N., Rochester.	
" " "	STEWARTVILLE NATIONAL BANK Jun'35Stmt 25-1606 d@1\$32	C. E. Fawcett	E. J. Schatz	Homer Wooldridge	Reinhard Fitting	35	10	10	345		400	137	66	104	85	8 1st N., Rochester; 1st N. Bk. & Tr. Co., Minpls.	
Stillwater, 7173 Washington N18	Cosmopolitan State Bank Jun'35Stmt 75-44 d@1\$19	Lyman Sutton	J. F. Loeber	A. G. McCormick	G. C. Welshons	50	10	10	349		419	58		115	240	6 N. City, N. Y.; Cont. Ill. N. Bk. & Tr. Co., Chi.; Northw. N., Minpls.	
" " "	FAR. & MERCH. STATE BANK Jun'35Stmt 75-43 d@1\$09	A. J. MULVEY	H. H. GILLEN K. M. LAVINE	W. C. KROG	G. E. NELSON A. A. DAHLKE	40	10	15	525		590			302	246	42 1st N., Chi.; 1st N., St. P.; Midland N. Bk. & Tr. Co., Minpls.	
" " "	FIRST NATIONAL BANK Jun'35Stmt 75-41 d@1\$65	Send us your remittances direct for prompt attention. Fee in advance: A. J. LEMWICKE, Pres. and Tr. Off.	H. C. ROBERTSON, V. P. and Tr. Off.	ts, 15c; Credit Reports, 25c.	F. E. HOLCOMBE G. A. GOGGIN	200	200	48	3,927		4,375	799	1,412	1,191	885	88 Chase N., N. Y.; Cont. Ill. N. Bk. & Tr. Co., Chi.; 1st N. Bk. & Tr. Co. and Northw. N., Minpls.; 1st N., St. P., N. City, N. Y.; Cont. Ill. N. Bk. & Tr. Co., Chi.; Northw. N., Minpls.; Am. N., St. P.	
Storden, 285 Cottonwood Q7	First State Bank Jun'35Stmt 75-948	W. J. Clark, Ch. of Bd. and Pres.	H. H. Peterson Adolph Ruhberg	S. Anderson	R. B. Hage Mildred Hedman	25	5	6	326		362	69		67 (Incl. U.S.)	208	18 N. City, N. Y.; Cont. Ill. N. Bk. & Tr. Co., Chi.; 1st N. Bk. & Tr. Co., Minpls.; 1st N., St. P., N. City, N. Y.; Cont. Ill. N. Bk. & Tr. Co., Chi.; Northw. N., Minpls.; Am. N., St. P.	
Strandquist, 139 Marshall C4	State Bank of Strandquist Jun'35Stmt 75-1558 d@1\$25	Carl Hjelle	R. J. Spilde	N. O. Folland	Emily E. Carlson	10	2	4	92	5	113	14	1		66	4 Midway N., St. P.; 1st N. Bk. & Tr. Co., Minpls.	
Sturgeon Lake, 210 Pine J18	Sturgeon Lake State Bank Jun'35Stmt 75-1205 d@1\$15	J. H. Cunningham	W. Cunningham	Kenneth Gay	Dorothy Gilbert	10 Deb. 7	2	6	115		140	40	15	27	50	8 1st N., St. P.; City N., Duluth; 1st N. Bk. & Tr. Co., Minpls.	
Swanville, 435 Morrison K10	First State Bank Jun'35Stmt 75-552	Rudolph Lee	Harry Lee	W. A. Lindquist	John He	15 Deb. 10	3	1	224		253	37		64	137	15 1st N. Bk. & Tr. Co., Minpls.; Bk. of Long Prairie, Long Prairie.	
Taunton, 211 Lyon O5	State Bank of Taunton Jun'35Stmt 75-953 d@1\$05	R. N. Anderson	H. O. Esping	Jessie Jensen		10	2	1	61		74	28	2	13	27	4 Northw. N. Bk. & Tr. Co., Minpls.	
Thief River Falls Pennington D4. 4268	Northern State Bank 75-1614	Geo. A. Beito	O. D. Ostby E. M. Bennes H. A. BRUMUND L. J. KALHER	Geo. Wirstlien		25	5	3			33	33				41 Cont. Ill. N. Bk. & Tr. Co., Chi.; Northw. N. Bk. & Tr. Co., Minpls.	
" " "	UNION STATE BANK Jun'35Stmt 75-143	{ THEO. ALBRECHT	{	{	LAURA LUND	50 (25 Cap. Notes)	15	28	882		1,000	329	236	245	149	15 Chase N., N. Y.; Cont. Ill. N. Bk. & Tr. Co., Chi.; 1st N. Bk. & Tr. Co., Minpls.	
Tower, 301 St. Louis E20	First State Bank Jun'35Stmt 75-958	G. A. Whitman		WEST BANCORP	J. O. Mike	25	10	5	312		352	79		207 (Incl. U.S.)	51	15 1st N. Bk. & Tr. Co., Chi.; 1st N. Bk. & Tr. Co., Minpls.	
Tracy, 2570 Lyon P6	Farmers & Merchants State Bank Jun'35Stmt 75-220 d@1\$05	W. D. James	A. D. Hoidale T. A. Nelson	O. L. Johnson	C. C. Cook F. Hedger	50 Pf. 15	10	20	780		875	270	105	80	380	40 Cont. Ill. N. Bk. & Tr. Co., Chi.; Northw. N. Bk. & Tr., Minpls.; N. Ottiz., Mankato.	

Number under Name of Bank is the Transit Number given to each bank in U. S. exclusively by The Rand-McNally Bankers' Directory, under the authority of The American Bankers Ass'n.

MINNESOTA—Continued

Non-Bank Towns with Nearest Banking Point (Indexed Access), Lawyers, Laws (Indexed) in back of this volume. For Interest Rates, Holidays, etc., see Laws.

TOWN AND COUNTY. County Seats. Entire State in No. 9 Fed. Res. Dist.	Mem. A. B. A. New State Priv. Mem. State B. Ass'n. [Estab. Fed. Res. Depts. Trust B-Bond d-Deposit Savings	PRESIDENT.	VICE-PRESIDENT.	CASHIER.	ASS'T CASHIER.	LIABILITIES. (In Thousands of Dollars)					RESOURCES.					PRINCIPAL CORRESPONDENTS.	
						Capital	Surplus	Und. Prof. and Reserves	Deposits	Other Liabilities	Totals	Cash, Ex. & Due from Bks	U.S. Gov. Securities	Other Securities	Loans & Discounts		Other Resources
Triumph 292 Martin Q10	Triumph State Bk. d@t\$'01 Jun'35Stmt 75-959	Arthur J. Peterson Ch. of Bd. and Pres.	James Meehan	E. A. Edman	A. E. Anderson	\$ 20	\$ 4	\$ 7	\$ 155		\$ 186	\$ 47	\$ 6	\$ 41	\$ 79	\$ 13	Live Stk. N., Chi.; 1st N., Mankato; Northw. N. Bk. & Tr., Minpls.; Am. N., St. P.
Truman 730 Martin Q11	Peoples State Bank d@t\$'16 Jun'35Stmt 75-1286	J. E. Stockman	August Ebert	B. J. Dallman	E. G. Breuning W. G. Arndt	20	20	6	284		330	130		63	123	14	Cont. Ill. N. Bk. & Tr. Co., Chi.; 1st N. Bk. & Tr. Co., Minpls.
" " "	Truman National Bank Jun'35Stmt 75-533 d@t\$'02	G. M. Seaberg	R. G. Vandrey	R. L. Krause		10	10	3	202		285	48	17	100	120		Northw. N. Bk. & Tr. Co., Minpls.; 1st N., St. P.
Twin Lakes 150 Freeborn R16	Twin Lakes State Bank Jun'35Stmt 75-1049 d@t\$'12	F. L. White	Roy L. White	H. L. Peterson		10	2	4	119		135	18	3	42	65	7	1st N. Bk. & Tr. Co., Minpls.; Freeborn Co. N., Albert Lea.
Twin Valley 657 Norman G4	First National Bank d@t\$'02 Jun'35Stmt 75-506	A. L. Hanson	O. E. Peterson	B. L. Howard		25	6		199	\$ 25	255	91	104	20	24	16	Cent. Han. Bk. & Tr. Co., N. Y.; Northw. N., Minpls.; 1st N., St. P.
Two Harbors 4425 Lake H22	COMMERCIAL STATE BANK Jun'35Stmt 75-128 d@t\$'89	R. M. SELLWOOD Collections, Bill of Lading Drafts, Cash and Time	R. L. BURNS of Lading Drafts, CE: Plain eight	P. A. ESSEN drafts, 15c; Credit Reports, 25c.	CLARENCE A. LUND Items given promptly attention.	25 (12 Cap. Notes)	3	4	579		623	169	23	249	168	14	Chase N., N. Y.; City N. and 1st Am. N., Duluth; 1st N., St. P.; 1st N. Bk. & Tr. Co., Minpls.
" " "	FIRST NATIONAL BANK IN TWO HARBORS Jun'35Stmt 75-129 d@t\$'02	A. E. HAUGAN AFFILIATED WITH NORTHW	THOS. OWENS	W. G. PETERSON	E. J. NAUHA	50 Pf. 25	15	20	780	1	891	154	181	249	282	25	N. City, N. Y.; 1st & Am. N., Duluth; Northw. N. Bk. & Tr. Co., Minpls.
Tyler 905 Lincoln F4	Citizens State Bank d@t\$'17 Jun'35Stmt 75-1387	H. Lauritsen	F. Utolf	C. A. Lauritsen	A. B. Larson Jack Donahue	15 (15 Cap. Notes)	5	13	356		404	101		158 (Incl. U.S.)	129	16	Chase N., N. Y.; 1st N. Mankato; Northw. N. Bk. & Tr., Minpls.
Underwood 308 Otter Tail J6	Farmers State Bank Jun'35Stmt 75-1268 d@t\$'15	M. J. Moen, Ch. of Bd. and Pres.	C. J. Moen	H. M. Gronner	P. B. Franze	12	2	4	198		216	79	29	17	85	6	Fergus Falls N., Fergus Falls; Northw. N. Bk. & Tr. Co., Minpls.
" " "	First State Bank d@t\$'08 Jun'35Stmt 75-961	F. E. Salomonsen	Henry Robertson	Ole Torvik	C. E. Salomonsen	10	2	2	195		209	68	19	72	43	7	1st N., Fergus Falls; 1st N. Bk. & Tr., Minpls.
Upsala 345 Morrison K11	Farmers State Bank d@t\$'14 Jun'35Stmt 75-1135	Peter Viehouser	Gust Nelson	A. M. Borgstrom	C. W. Johnson	15	2	1	134		152	34	28	16	68	6	Am. N. and 1st N., Little Falls; Northw. N. Bk. & Tr. and 1st N. Bk. & Tr., Minpls.
Urbank 150 (Parkers Prairie P.O.)	Urbank Farmers State Bank Jun'35Stmt 75-1450 @t\$'19	G. J. Kraemer, Ch. of Bd. and Pres.	Mary Kraemer	Daniel Stang		10 Deb. 5	2		39		56	19		6	27	4	Midland N. Bk. & Tr., Minpls.
Otter Tail J7 Vermillion 114 Dakota O18	Vermillion State Bk. d@t\$'18 Jun'35Stmt 75-1437	M. A. Doffing	Barbara Heinen	F. J. Poepf		10 (15 Cap. Notes)	5	1	174		205	45		23	121	16	1st N. Bk. & Tr., Minpls.; 1st N., Hastings.
Verndale 424 Wadena I9	First National Bank d@t\$'82 Jun'35Stmt 75-965	D. L. Case	L. D. Frazier B. H. Pettit	L. E. Perkins	E. W. Orr	25	7		170	\$ 25	228	35	50	61	73	9	Cont. Ill. N. Bk. & Tr. Co., Chi.; 1st N. Bk. & Tr. Co., Minpls.
Vernon Center 306 Blue Earth Q13	State Bank of Vernon Center 75-1589 @t\$'29 Jun'35Stmt	A. P. Garnatz	R. G. Champlin	O. M. Norby	Ella Lacher	10	4	2	263		279	41	56	100	78	4	N. Citiz., Mankato; Northw. N., Minpls.
Victoria 240 Carver N14	Victoria State Bank \$'12 Jun'35Stmt 75-1032	C. H. Klein	M. Notermann	Ray J. Diethelm		10	10	4	161		185	23		135	24	3	1st N. Bk. & Tr. Co., Minpls.
Virginia 11,963 St. Louis F19	*American Ex. Nat'l Bank Jun'35Stmt 75-30 d@t\$'04	D. B. McDonald	G. A. Whitman D. W. Stebbins	W. E. Martin	H. T. Lindahl H. H. Horrigan	100	150	12	1,207		1,469	405	264	580	182	38	Chase N., N. Y.; 1st N., Chi. and St. P.; Northw. N., Minpls.; 1st N., Mil.
" " "	*First National Bank d@t\$'92 Jun'35Stmt 75-29	S. R. Kirby	C. B. Lenont B. F. Britts	A. E. Shipley F. W. Potter, A. C.	L. A. Peterson F. H. Castren	100	300	109	2,591	100	3,200	539	202	1,668	707	84	N. City, N. Y.; Cont. Ill. N. Bk. & Tr., Chi.; 1st N. Bk. & Tr., Minpls.
" " "	*State Bank of Virginia Jun'35Stmt 75-31 d@t\$'11	J. E. Hanson, Ch. of Bd. and Pres.	Theo. Albrecht	J. E. Takkinen	G. A. Hudy	50	20	38	921		1,029	326	155	318	217	13	Chase N., N. Y.; City N. Bk. & Tr. Co., Chi.; City N. and 1st Am. N., Duluth; Northw. N. Bk. & Tr., Minpls.; Empire N. Bk. & Tr., St. P.
" " "	Virginia Clearing House (Members indicated by a*)	A. E. Shipley	W. E. Martin	J. E. Takkinen, Sec. and Tr.		(See pages 61-62-63 for Cities, or Number of States, ber of etc.)					National, State and Private Banks, Total						
Wabasha 2212 Wabasha P21	FIRST NATIONAL BANK Jun'35Stmt 75-168 d@t\$'83	W. B. Webb	L. Whitmore	L. Whitmore Wm. H. Witte, A. C.	H. H. Whitmore C. M. Whitmore	50	50	22	1,568	50	1,740	428	260	556	484	12	Cont. Ill. N. Bk. & Tr. Co., Chi.; Northw. N. Bk. & Tr., Minpls.; 1st N., St. P.
Wabasso 482 Redwood O8	Wabasso State Bank d\$'34 Jun'35Stmt 75-1610	Geo. A. Goblirsch	C. H. Leistikow	A. F. Hassenstab	Frank Rohlick	10	2	2	146		160	68	18	24	48	2	Northw. N. Bk. & Tr. Co., Minpls.; Am. N., St. P.; 1st N., Mankato.
Waconia 1291 Carver N14	First National Bank d@t\$'19 Jun'35Stmt 75-1474	C. H. Klein	H. A. Stahlke	C. H. Ortlip	Ben H. Hartmann	25	7	4	344	29	409	95	126	46	111	31	1st N. Bk. & Tr. Co., Minpls.

Number under Name of Bank is the Transit Number given to each bank in U. S. exclusively by The Rand-McNally Bankers' Directory, under the authority of The American Bankers Ass'n.

MINNESOTA—Continued

Non-Bank Towns with Nearest Banking Point (Indexed Access), Lawyers, Laws (indexed) in back of this volume. For Interest Rates, Holidays, etc., see Laws.

TOWN AND COUNTY. County Seats. Entire State in No. 9 Fed. Res. Dist.	Mem. A. B. A. New State Priv. Mem. State B. Ass'n. [Estab. Fed. Res. Depts: T-Trust B-Bond d-Safe Deposit S-Savings	PRESIDENT.	VICE-PRESIDENT.	CASHIER.	Ass't CASHIER.	LIABILITIES. (In Thousands of Dollars)					RESOURCES.					PRINCIPAL CORRESPONDENTS.		
						Capital	Surplus	Und.Prof. and or Reserves	Deposits	Other Liabilities	Totals	Cash, Ex. & Due from Bks	U.S. Gov. Securities	Other Securities	Loans & Discounts		Other Resources	
Wadena 2512 Wadena P8	First National Bank in Wadena. 75-223 d@t\$17 Jun'35Stmt	T. C. Davis	Joseph Mettel	H. E. Parker	M. F. Ehien	\$ 50	\$ 25	\$ 19	\$ 777	\$ 25	\$ 896	\$ 148	\$ 271	\$ 221	\$ 242	\$ 14	Cent. Han. Bk. & Tr. N. Y.; Cont. Ill. N. Bk. & Tr. Chi.; 1st N., St. P. Bk. & Tr. Co., Minpls.	
Walker 618 Cass G11	Wadena County State Bank Jun'35Stmt 75-1883 d@t\$17 First National Bank d@t\$06 Jun'35Stmt 75-975	W. J. Browne	Jesse W. Aldrich F. E. Breher R. F. Ross	J. A. Otte	C. J. Elsenpeter R. Cecil Petterson W. F. Sethney	30	10	7	538	25	585	172	61	71	166	93	7	Chase N. N. Y.; 1st N. Bk. & Tr. Co., Minpls. Cont. Ill. N. Bk. & Tr. Chi.; Northw. N., Minpls.; Minn. N., Duluth.
Wanamingo 471 Goodhue P18	Security State Bank d@t\$17 Jun'35Stmt 75-1425	N. O. Romness A. K. Syverson, Ch.	E. E. Severeid P. J. Langeness S. A. Bellig	C. D. Olson	O. E. Naeseth	40	8	4	604	-----	656	160	55	80	335	26	Mid. N. Bk. & Tr. and 1st N. Bk. & Tr. Co., Minpls.; 1st N., St. P. Bk. & Tr. Co. and Northw. N. Bk. & Tr., Minpls.	
Wanda 151 Redwood P8	Wanda State Bank d@t\$02 Jun'35Stmt 75-979	Christ Leuther	Paul Doepke	N. A. Leuther	-----	15	3	5	165	-----	188	-----	32	-----	85	71	1st N. Bk. & Tr. Co. and Northw. N. Bk. & Tr., Minpls.	
Warba 154 Itasca G16	Warba State Bank d@t\$14 Jun'35Stmt 75-1117	Albert Erlandson	A. A. Hall	C. C. Wilcox	-----	10	2	4	77	-----	93	22	-----	28	38	5	Minn. N., Duluth; 1st N., G. Rap.	
Warren 1472 Marshall D2	PEOPLES STATE BANK Jun'35Stmt 75-1570 d@t\$26	THEO. ALBRECHT	L. LAMBERSON	GEO. C. MAGORIS	G. G. NYRAKKEN O. H. MELGAARD	25 Pf. 10	5	9	358	-----	407	151	35	95	113	13	Cont. Ill. N. Bk. & Tr. Co., Chi.; Northw. N. Bk. & Tr. Co., Minpls.	
Warroad 1184 Roseau B8	Security State Bank. d@t\$12 Jun'35Stmt 75-1054	A. M. Landby	G. J. Anderson Elmer Brandli	H. M. Heneman	Lillian Larson	15 Deb. 10	3	5	207	-----	240	62	-----	59	109	10	Northw. N. Bk. & Tr. Co., Minpls.; Minn. N., Duluth.	
Waseca 3815 Waseca Q15	FARMERS NATIONAL BANK Jun'35Stmt 75-155 d@t\$21	C. W. SPAULDING, JR.	H. R. HAMLIN	-----	-----	100	20	10	705	-----	835	130	202	217	182	104	Cont. Ill. N. Bk. & Tr. Co., Chi.; 1st N. Bk. & Tr. Co., Minpls.; 1st N., St. P.	
Watertown 594 Carver N14	American State Bank Jun'35Stmt 75-1310 d@t\$18	H. J. Steffen	Alois Segner Henry Laasch	Wm. F. Maas	Duncan Barr	20 Deb. 25	4	3	271	-----	323	46	46	59	156	16	Am. N. St. P.; Northw. N. Bk. & Tr. Co. and 1st N. Bk. & Tr., Minpls.	
Waterville 1419 Le Sueur P15	First National Bank Jun'35Stmt 75-297 d@t\$04	GEO. E. GREENE	EMIL GREGOR	A. E. ROBSON	F. A. DREWS A. J. KOELZER	30	25	9	573	5	642	182	116	158	173	13	Northw. N. Bk. & Tr. Co., Minpls.; 1st N., St. P.	
Watkins 518 Meeker M11	Security State Bank d@t\$08 Jun'35Stmt 75-298	Eugene E. Spear Ch. of Bd. and Pres.	G. J. Dressel	H. L. Sargent	Floyd Strom	25	5	6	91	-----	127	15	14	18	74	6	1st N., Mankato; 1st N. Bk. & Tr. Co., Minpls.	
Waubun 337 Mahnomens G5	Farmers State Bank of Waubun, Inc. d@t\$17 Jun'35Stmt 75-1367	S. J. Ley	P. H. Weber	N. H. Ley	R. H. Ley Gerald Ley	15 (10 Cap. Notes)	10	10	298	-----	343	55	40	116	106	26	1st N., St. P.; Northw. N. Bk. & Tr. Co. and 1st N. Bk. & Tr. Co., Minpls.	
Waverly 458 Wright N13	Citizens State Bank d@t\$07 Jun'35Stmt 75-529	W. H. Boland Ch. of Bd. and Pres.	M. J. Boland	W. H. Boland	P. A. Cosgrove	10	10	3	214	-----	237	72	-----	21	141	3	1st N. Bk. & Tr. Co., Minpls.; Det. State, Detroit Lakes.	
Wayzata 1100 Hennepin N15	Wayzata State Bk. d@t\$08 Jun'35Stmt 75-984	A. C. Frick	I. Brandon G. G. Kysor	W. A. Zastrow	-----	25	7	18	291	-----	341	47	31	61	194	8	Chase N., N. Y.; 1st N., St. P.; Northw. N. Bk. & Tr. Co., Minpls. and 1st N. Bk. & Tr. Co., Minpls.	
Welch 100 Goodhue O19	Farmers State Bk. d@t\$15 Jun'35Stmt 75-1254	Samuel Nelson Ch. of Bd. and Pres.	A. G. Swanson	A. H. Bjorlee	Helen Carlson	15	3	6	153	-----	177	20	11	68	74	4	Red Wing N. Bk. & Tr. Co., Red Wing; 1st N. Bk. & Tr. Co., Minpls.	

MINNESOTA Map on Index

Banks Advertising in this Directory give Prompt Attention to Collections and Correspondence

Number under Name of Bank is the Transit Number given to each bank in U. S. exclusively by The Rand-McNally Bankers' Directory, under the authority of The American Bankers Ass'n.

MINNESOTA—Continued

Non-Bank Towns with Nearest Banking Point (Indexed Access.), Lawyers, Laws (Indexed) in back of this volume. For Interest Rates, Holidays, etc., see Laws.

TOWN AND COUNTY. County Seats. Entire State in No. 9 Fed. Res. Dist.	Mem. A. B. A. New State Priv Mem. State B. Ass'n. (Estab Fed. Res. Depts: Trust B-Bond d-Safe Deposit @ Savings	PRESIDENT.	VICE-PRESIDENT.	CASHIER.	Ass'T CASHIER.	LIABILITIES. (In Thousands of Dollars)					RESOURCES.					PRINCIPAL CORRESPONDENTS.	
						Capital	Surplus	Und. Prof. and or Reserves	Deposits	Other Liabilities	Totals	Cash, Ex. & Due from Bks	U.S. Gov. Securities	Other Securities	Loans & Discounts		Other Resources
Welcome 519 Martin R10	Welcome State Bank d@13 Jun'35Stmt 75-1099	G. H. Mussmann	E. W. Mussmann	W. C. Bicknase		\$ 20 (10	\$ 8 Cap.N	\$ 3 otes)	\$ 286		\$ 327	\$ 83	\$ 14	\$ 40	\$ 168	\$ 22	Cont. Ill. N. Bk. & Tr., Chi.; Northw. N. Bk. & Tr. Co., Minpls.
Wells 1795 Faribault Q14	Peoples State Bank d@13 Jun'35Stmt 75-1552	Wm. H. Barr	Jacob Rufing	M. E. Uggen	F. J. Werner G. A. Uggen	35	10	8	410		463	102	103	75	174	9	Cont. Ill. N. Bk. & Tr., Chi.; 1st N. Bk. & Tr., Minpls.; 1st N., St. P.
" " "	Security State Bank Jun'35Stmt 75-1562 d@13	Wm. F. Rosenow	B. O. Ensrud	M. E. Kalton	Val Yokiel	25 Deb.10	5	6	386		432	64	24	100	224	20	1st N., Chi.; 1st N., Mankato; Northw. N., Minpls.; 1st N., St. Paul.
Westbrook 610 Cottonwood Q7	Citizens State Bank @13 Jun'35Stmt 75-545	J. E. Villa	Christ Ewy	T. V. Peterson	Alice M. Roberts Glen R. Villa	25	10	7	392		434	123	78	29	183	21	1st N., Chi.; 1st N. Bk. & Tr. Co., Minpls.; N. Citiz., Mankato.
West Concord 613 Dodge P18	Farmers State Bank d@13 Jun'35Stmt 75-1513	C. C. Lawson, Ch. of Bd. and Pres.	Grover Dingle	A. O. Iverson	Clara S. Sorn	20 Deb.10	4		201		235	76	14	79	59	7	1st N. Bk. & Tr. Co., Minpls.
" " "	First National Bank in West Concord, 75-988 d@13 Jun'35Stmt	A. W. Schmidt	R. W. Schmidt	W. E. Glarner		20 Pf.30	10	1	212	\$ 10	283	95	49	46	85	8	1st N., Chi.; Northw. N. Bk. & Tr., Minpls.; 1st N., St. P.
West Minn's Hennepin N16 West St. Paul 4463 (St. Paul P. O.) Dakota N17	West St. Paul State Bank Jun'35Stmt 75-1547 d@13	Henry Ehlers	L. Matczynski	Edwin Ehlers	Walter Bartsch	25 Deb.10	5	2	267	1	310	46	35	77	146	6	Cont. Ill. N. Bk. & Tr. Co., Chi.; Empire N., St. P.
Wheaton 1279 Traverse K3	FIRST NATIONAL BK. IN WHEATON Jun'35Stmt 75-295 d@13	F. W. MURPHY	JACOB HEIDELBERGER	G. I. KRISTENSEN	J. T. SANGER LEONA PEYTON	50	10	6	419		485	103	\$ 97	113	122	50	1st N. Bk. & Tr. Co., Minpls.; 1st N., St. P.
" " "	State Bank of Wheaton Jun'35Stmt 75-294 d@13	T. Heggen	J. E. Bruns	C. G. Leaman	Alvin R. Quast	25	10	2	275		312	125	35		139	13	City N. Bk. & Tr., Chi.; 1st N., St. P.; Northw. N. Bk. & Tr. Minpls.
White Bear Lake Ramsey M17 2600	FIRST STATE BANK Jun'35Stmt 75-989 d@13	H. A. Warner	E. H. Keller	H. A. Warner, Jr.	F. J. Taylor	25	5	5	286		321	103		107	103	8	Chase N., N. Y.; 1st N. Bk. & Tr. Co., Minpls.; 1st N., St. P.
White Rock 75 (Cannon Falls P. O.) Goodhue O18	White Rock State Bank Jun'35Stmt 75-1233 d@13	P. A. Peterson, Ch. of Bd. and Pres.	E. P. Erickson G. B. Gustafson	E. Erickson	C. E. Swanson	10	3	2	88		103	32	25	5	37	4	Midland N. Bk. & Tr., Minpls.; 1st N., Can- non Falls.
Williams 262 Lake of the Woods, B9	First State Bank d@13 Jun'35Stmt 75-1186	Carl Lundsten	Albert Chilgren	W. R. Siems	J. W. Johnson	10	2	4	185		201	97	18	22	61	3	1st N. Bk. & Tr. Co., Minpls.; Minn. N., Duluth; 1st N., Bau- dette.
Willmar 6173 Kandiyohi M9	BANK OF WILLMAR Jun'35Stmt 75-137 d@13	J. F. BRANTON OTTO BREMER, Ch.	EDWIN SELVIG	N. H. TALLAKSON LILLIE B. NOREN, Aud.	A. E. NORDSTROM EINAR BROGREN ADELINE SUNDBERG A. STRUXNESS	100 Deb.50	23	31	1,278		1,482	185	373	325	541	58	N. City, N. Y.; Cont. Ill. N. Bk. & Tr. Co., Chi.; Northw. N. Bk. & Tr. Co. and 1st N. Bk. & Tr. Co., Minpls.; Am. N. and 1st N., St. Paul.
" " "	SECURITY NATIONAL BANK Jun'35Stmt 75-1590 d@13	M. O. GRANGAARD	E. T. SLETTEN	G. W. ODELL	Y. and Time Items. for Credit Reports. E. T. FRIDNER IRENE E. OLSON	100	20	2	867	7	996	191	343	204	203	55	1st N., Chi. and St. P.; 1st N. Bk. & Tr. Co., Minpls.
Willmont 374 Nobles Q5	Farmers State Bank d@13 Jun'35Stmt 75-1067	J. Remackel	J. Scholtes	H. J. Murphy		20 Deb.10	4	3	60		97	14		18	60	5	Cont. Ill. N. Bk. & Tr., Chi.; Northw. N., Min- pls.; 1st N., Mankato.
" " "	First National Bank d@13 Jun'35Stmt 75-992	C. W. Becker, Ch. of Bd. and Pres.	Gust Grant		M. P. Doran	25	3	3	193		224	97	62	9	39	17	City N. Bk. & Tr., Chi.; Northw. N. Bk. & Tr. Co., Minpls.
Windom 2123 Cottonwood Q8	FIRST NATIONAL BANK Jun'35Stmt 75-245 d@13	T. A. PERKINS	CARL NELSON	O. J. NELSON	N. M. NELSON R. G. ANONSEN	75	25	30	839	1	970	200	392	164	129	85	Chase N., N. Y.; Cont. Ill. N. Bk. & Tr. Co., Chi.; 1st N. Bk. & Tr. Co., Minpls.; 1st N., St. P. and Mankato.
" " "	Windom National Bank Jun'35Stmt 75-246 d@13	M. L. Fisch	F. L. Parse	John J. Rupp	J. B. Benson M. G. Langley P. J. Gillam H. O. Hattberg	35	37	12	735	35	854	272	85	245	223	29	Cent. Han. Bk. & Tr., N. Y.; Cont. Ill. N. Bk. & Tr., Chi.; 1st N., St. P.
Winger 253 Polk F5	Farmers State Bank d@13 Jun'35Stmt 75-993	Olaf Berge	T. J. Haugen	O. B. Gjerdineen		20 Deb.10	5	9	303		347	77	41	98	125	6	Northw. N., Minpls.; 1st N., St. P.; 1st & Am. N., Duluth.
Winnabago 1701 Faribault Q12	BLUE EARTH VALLEY NAT'L BANK 75-1092 d@13 Jun'35Stmt	H. S. Muir	G. H. Andrews E. F. Arndt	E. F. Arndt	F. A. Babcock Lura Ritchie	25 Pf.35	13	(With Surp.)	536	25	634	105	110	214	172	33	N. Citiz., Mankato; 1st N., Chi. and St. P.; 1st N. Bk. & Tr. Co., Minpls.

Number under Name of Bank is the Transit Number given to each bank in U. S. exclusively by The Rand-McNally Bankers' Directory, under the authority of The American Bankers Ass'n.

MINNESOTA—Continued

Non-Bank Towns with Nearest Banking Point (Indexed Access), Lawyers, Laws (Indexed) in back of this volume. For Interest Rates, Holidays, etc., see Laws.

TOWN AND COUNTY. County Seats. Entire State in No. 9 Fed. Res. Dist.	Mem. A. B. A. * New State Priv. Mem. State B. Ass'n. [Estab. Fed. Res. Depts.: T-Trust B-Bond d-Safe Deposit @ Savings	PRESIDENT.	VICE-PRESIDENT.	CASHIER.	ASS'T CASHIER.	LIABILITIES. (In Thousands of Dollars)					RESOURCES.					PRINCIPAL CORRESPONDENTS.	
						Capital	Surplus	Und. Prof. and or Reserves	Deposits	Other Liabilities	Totals	Cash Ex. & Due from Bks	U.S. Gov. Securities	Other Securities	Loans & Discounts		Other Resources
Winona 20,850 Winona Q23	*FIRST NATIONAL BANK Jun'35Stmt 75-16 @*1'55	FRANK HORTON	W. A. MAHL THEO. HECK F. A. LEMME	C. F. WITT E. E. SHEPARD V. P. and Tr. Of.	JOHN G. LIBERA H. L. HARRINGTON A. C. TARRAS A. C. and Mgr, Inv. Dept.	\$ 200 Pf. 350	\$ 110	\$ 178	\$ 6,616	\$ 3	\$ 7,457	\$ 2,573	\$ 2,085	\$ 1,159	\$ 1,373	\$ 267	Chase N. Y.; Cont. Ill. N. Bk. & Tr. Co., Chi.; Northw. N. Bk. & Tr. Co., Minpls.; 1st N., St. Paul.
"	*MERCHANTS BANK Jun'35Stmt 75-19 d@T*1'75	S. A. STEFFEN	J. R. CHAPPELL C. D. TEARSE R. M. TOLLESON	H. A. TORNOW	V. H. KAHL R. M. TOLLESON Tr. Of.	200 Deb. 200	50	61	4,335		4,846	951	1,297	972	1,506	120	Gty. Tr., N. Y.; Cont. Ill. N. Bk. & Tr., Chi.; 1st N., St. P.; 1st Wis. N., Mil.; 1st N. Bk. & Tr. and Mid. N. Bk. & Tr., Minpls.
"	*WINONA NATIONAL AND SAVINGS BANK Jun'35Stmt 75-21 d@T*1'16	E. L. KING	D. C. ALEXANDER L. D. ALLEN R. G. BOALT Wm. B. WATKINS	W. F. QUEISSER	JOHN AMBROSEN E. W. MILLER	200	300	39	5,049		5,588	1,206	1,475	1,270	1,421	216	Gty. Tr. Co. and N. City, N. Y.; 1st N., Chi. and St. P.; 1st N. Bk. & Tr. Co. and Northw. N. Bk. & Tr. Co., Minpls.; 1st Wis. N., Mil.
"	Winona Clearing House (Members indicated by a *)	S. A. Steffen	L. D. Allen Theo. Heck	H. L. Harrington	W. F. Queisser Tr. Sec.	(See pages 61-62-63 for Number of Cities, States, etc.)					National	al, Stat	o and	Private	Banks,	Total	
Winsted 462 McLeod N 18	Citizens State Bk. d@1'32 Jun'35Stmt 75-1604	J. J. Sterner	D. E. Campbell	Alfons Fasching	Arthur Kappel	15 Deb. 10	2	1	217		245	37		90	111	7	Northw. N. Bk. & Tr. Co., Minpls.
Winthrop 1037 Sibley O 11	First Nat. Bk. in Winthrop Jun'35Stmt 75-343 d@1'34	J. A. Swanson	H. C. Stresemann	E. W. Olson	A. L. Olson Hannah C. Malm	20 Pf. 30	10	2	252	19	333	63	50	130	73	17	Northw. N. Bk. & Tr., Minpls.
Woodlake 391 Yel. Med. O 7	State Bank of Wood Lake Jun'35Stmt 75-996 d@1'02	W. C. Frank	J. P. Hauck Julius Alke	W. O. Sohre		20	4	3	178		205	84	9	16	91	5	Cont. Ill. N. Bk. & Tr., Chi.; 1st N. Bk. & Tr. and Marquette N., Minpls.
Worthington 3878 Nobles R 6	State Bank of Worthington Jun'35Stmt 75-183 d@1'73	Ned Jones	Donald Vincent	L. O. Patterson		50	15	20	988		1,073	195	619		235	24	Gty. Tr., N. Y.; Cont. Ill. N. Bk. & Tr., Chi.; Northw. N., Minpls.
"	WORTHINGTON NAT'L BANK Jun'35Stmt 75-184 d@1'08	E. W. Kane	A. J. Goff	M. C. Leonard	C. E. Mobeck	50 Pf. 60	10	7	883	50	1,060	226	177	268	356	33	Cent. Han. Bk. & Tr., N. Y.; 1st N. Bk. & Tr., Minpls.; 1st N., Sioux F.
Wykoff 426 Fillmore R 20	First State Bank Jun'35Stmt 75-531	John Vehrenkamp	Wm. Kohlmeyer	G. F. Ziemer	S. E. Peterson	25	5	5	271		306	70	101	26	104	5	Northw. N. and 1st N. Bk. & Tr. Co., Minpls.
Wyoming 214 Chisago M 17	First State Bank Jun'35Stmt 75-1154	Gust Carlson W. J. Hoffman, Ch.	Luke Stannard	E. R. McClinton		10	2	2	78	1	93	15		18	55	5	1st N., St. P.; Mid. N. Bk. & Tr. Co., Minpls.
Young America 296 Carver N 13	State Bank of Young America Jun'35Stmt 75-998 d@1'900	C. H. Klein	William Mau, Jr.	F. S. Mayer		30	6	4	299		339	67	182	52	32	6	1st N., St. P.; Northw. N. Bk. & Tr. Co., Minpls.
Zumbrota 1350 Goodhue P 18	Farmers Security State Bank Jun'35Stmt 75-1002 d@1'25	C. K. Clementson A. J. Rockne Ch. of Bd.	J. D. Grover	Baldwin Reppe	Walter Grimm	50	10	17	830		907	218	154	30	487	18	Cont. Ill. N. Bk. & Tr., Chi.; 1st N. Bk. & Tr., Minpls.; 1st N., St. P.

IN JACKSON, MISS.

DEPOSIT GUARANTY BANK & TRUST Co.

Jackson is so centrally located
that we can handle items on
all parts of the state and *save*
you time.



OFFICERS

LEE R. HART	-	Chairman of Board	J. E. HEIDELBERG,	Asst. Cashier and Auditor
J. A. MOSAL	- -	Chairman Ex. Com.	RUSS M. JOHNSON	- Asst. Cashier
GEO. L. DONALD	- - - -	President	E. E. FLOURNOY	- - Asst. Cashier
M. A. LEWIS	- - - -	Vice-President	W. M. MOUNGER	- - - Trust Officer
M. B. EMMICH	- - -	Vice-President		
JAMES H. SWANN,		Vice-Pres. and Cashier		

Capital Paid in - - - - \$665,000

Surplus & Undivided Profits - - \$ 91,000

A COMPARISON

	Cash & Exchange	Bonds	Loans	Deposits	Total Resources
6/29/35	\$2,766,025.08	\$2,669,539.71	\$1,808,893.52	\$6,545,910.31	\$7,319,955.38
6/30/34	2,498,794.15	2,320,075.00	1,379,607.90	5,561,500.45	6,292,370.95
Increase	\$ 267,230.93	\$ 349,464.71	\$ 429,195.62	\$ 984,409.86	\$1,027,584.43

over 1 year ago.

*We Solicit Your Mississippi Business and Will Give Prompt Attention
To All Items Sent Us.*

Progressive, Modern, Hustling for Business.

Try Our Service.

Miss.

MISSOURI—Continued

		LIABILITIES.				RESOURCES.				PRINCIPAL CORRESPONDENTS.				
		Capital	Surplus	Und. Prof. and Reserves	Deposits	Other Liabilities	Totals	Cash, Ex. & Due from Bks.	U.S. Gov. Securities	Other Securities	Loans & Discounts	Other Resources		
CASHIER.	ASS'T CASHIER.													
Swearingen	J. R. Rinehart	\$ 100	\$ 3		\$ 884	\$ 100	\$ 1,087	\$ 206	\$ 368	\$ 271	\$ 203	\$ 39	Cent. Han. Bk. & Tr., N. Y.; 1st N., Kan. C.; Mtle. Com. Bk. & Tr., St. L. 1st N. and Com. Tr. Co., Kan. C.	
M. George-Howard	Grace E. Parke H. L. Harner	50		2	179	8	100	1,125	30	1	128	69	51 Guaranty Tr. Co., N. Y.; 1st N., Chi. and St. L.; 1st N. and Un., N., Kan. C.	
J. M. DALE		100		50 (Incl. Und. Prof.)	8	867	100	76	34	2	26	161	4 N. Stk. Yds. N., N. Stk. Yds., Ill.; Inter-State N., Kan. C.	
COUNTY.													N. and Am. Com. Tr. Co., N. Y.; N. Stk. Yds., Ill.; Mtle. Com. Bk. & Tr., St. L.	
	Leading drafts, Cash and Time Items.												Tr., N. Bk. & Tr., St. L.	
S. C. Killam	B. J. Billeter	15		3	10	1	90	121	158					
C. L. Painter	James Wisman	20		10	20	2	125	47	688					
N. B. Williams	Ethel Clabaugh	25		25	6	3	548	382	430					
C. S. Buchanan		20		20	25	65	382	166	201					
V. G. Meyer		25		20	20	20	8 (Incl. Res.)	55	84					
		4		5	2	5	2	55	78					
		4		4	4	4	4	56	58					

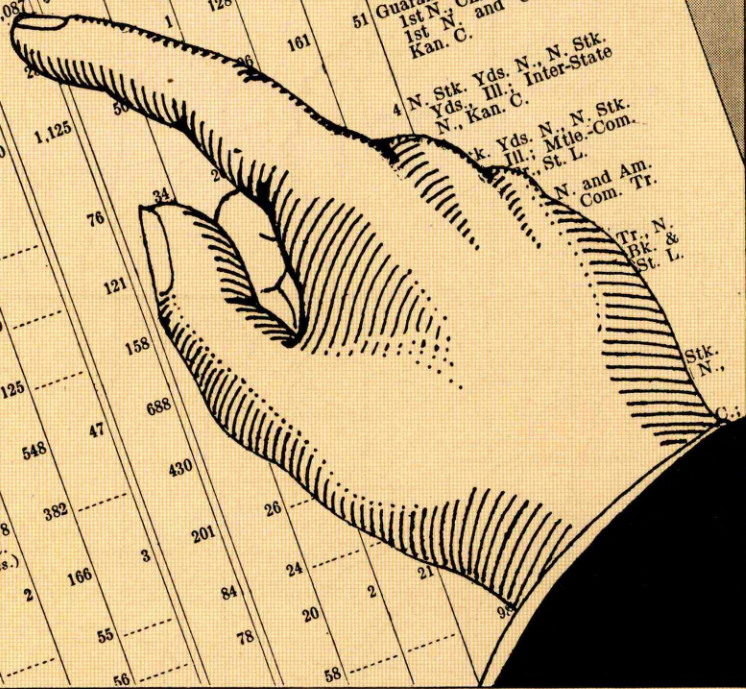

*the
Eyes
have
it! . . .*

YOUR new Blue Book gives you the latest and most complete bank information available—arranged in 18 convenient columns—condensed to thousands of dollars—stripped of insignificant figure digits—accessible at a glance.

With this columnar arrangement of data there is no time lost in trying to segregate the particular item you are seeking from a jumbled mass of facts. There is no time lost in comparing a given figure with a similar one in another institution, for you simply “run your eye” down the column and locate the corresponding item instantly.

Bankers tell us this style helps them answer their own and customers’

questions more promptly with less effort. Business executives say it is a money saver, because their clerks can check a greater number of banks in less time.

Provide a copy of the new Blue Book for every officer. Also, keep one on the counter for customers’ use—it will not only save your time, but your customers will appreciate this extra service.

Rand McNally Bankers Directory
The Blue Book - America's Standard Financial Reference - Since 1872

Number under Name of Bank is the Transit Number given to each bank in U. S. exclusively by The Rand-McNally Bankers' Directory, under the authority of The American Bankers Ass'n.

MISSISSIPPI

Non-Bank Towns with Nearest Banking Point (Indexed Acces.), Lawyers, Laws (indexed) in back of this volume. For Interest Rates, Holidays, etc., see Laws.

TOWN AND COUNTY. County Seats. Fig. is F. Res. Dist. N. O. N. Or. M. Memp.	Mem. A. B. A. New State Bank Mem. State B. Ass'n. [Estab. Fed. Res. Depts. Trust B-Bond d-Safe Deposit Savings	PRESIDENT.	VICE-PRESIDENT.	CASHIER.	ASS'T CASHIER.	LIABILITIES. (In Thousands of Dollars)					RESOURCES.					PRINCIPAL CORRESPONDENTS.		
						Capital	Surplus	Und. Prof. and or Reserves	Deposits	Other Liabilities	Totals	Cash, Ex. & Due from Bks	U.S. Gov. Securities	Other Securities	Loans & Discounts		Other Resources	
FIRST NATIONAL BANK Jun'35Stmt 85-131 Monroe Banking & Tr. Co. Jun'35Stmt 85-133		E. L. SYKES	J. G. WICKS C. E. HAMILTON	C. C. BROWN		\$ 50	\$ 10		\$ 431	\$ 50	\$ 591	\$ 116	\$ 104	\$ 179	\$ 170	\$ 22	Cent. Han. Bk. & Tr. Co., N. Y.; Mtle.-Com. Bk. & Tr. Co., St. L.; Hibernia N., N. O.	
		W. H. Carlisle		Henry Dugan		100 Deb. 75		\$ 4	637		816	107	47	358	275	29	Chase N., N. Y.; Un. Plan. N. Bk. & Tr. and N. B. of Com., Memp.; 1st N., St. L.	
Ackerman 1169 Choctaw G17	Bank of Ackerman 85-200		W. B. Colbert		R. B. Fulcher	(Branch of Grenada Bank, Grenada, Miss.)											Whitney N., N. O.; Un. Plan. N. Bk. & Tr., Memp.	
Amory 3214 Monroe D21	Bank of Amory Jun'35Stmt 85-169	C. M. Harrison E. J. Gilmore, A. to Pres.	S. J. Collier	E. C. Bourland	E. H. Wiygul		45 Deb. 35	2	4	674	140	900	147		280 (Incl. U. S.)	273	200	N. City, N. Y.; Cont. Ill. N. Bk. & Tr., Chi.; Mtle.-Com. Bk. & Tr., St. L.; 1st N., Memp.
	Security Bank Jun'35Stmt 85-430	T. J. Cole	A. M. Green	L. B. Roberts	O. K. Pugh		30	30		520		580	86	6	88	362	38	Chase N., N. Y.; 1st N., Memp.
Anguilla 467 N.O. Sharkey H7	Bank of Anguilla Jun'35Stmt 85-267	W. C. H. McKinney	T. W. Fields	G. C. Fields	W. B. Crockett		15 Deb. 15	3		150	4	187	112	4	3	59	9	1st N., Vicksburg.
Artesia 612 Lowndes F21	Artesia State Bank Jun'35Stmt 85-268	J. N. Roberts	C. D. Pritchard	O. G. McIlwain			7 Deb. 8			56		71	12	5	28	23	3	Mtle.-Com. Bk. & Tr. Co., St. L.
Ashland 228 Benton A17	Ashland Branch Bank of Blue Mountain 85-269			J. W. Gresham, Mgr.		(Branch of Bank of Blue Mountain, Miss.)												1st N., Memp.
Baldwyn 1106 Lee B20	Bank of Baldwyn Jun'35Stmt 85-240	Allen Cox, Ch. of Bd. and Pres.	Forest Prather	A. L. Coggins, V. P. and Cash.	Juanita Adair		15 Deb. 50	3		186		254	57	16	14	152	15	1st N., Memp.; Bk. of Tupelo, Tupelo.
Batesville 1062 Panola C12	Bank of Batesville Jun'35Stmt 85-271	T. Z. Pollard	R. V. Johnson	H. E. Herron	J. Wesley Whitten		25 Pf. 25	5	1	283		339	70		86	140	43	Mtle.-Com. Bk. & Tr. Co., St. L.; Whitney N., N. O.
Bay Springs 927 H. O. Jasper L17	Bay Springs Bank Jun'35Stmt 85-272	J. B. Thigpen	J. J. Denson	D. T. Burnett			20 Deb. 35	5	2	374		436	96	52	100	176	12	Chase N., N. Y.; N. Bk. of Com., N. O.
Bay St. Louis 3724 Hancock R17	HANCOCK COUNTY BANK 85-134 Jun'35Stmt (Main Office)	LEO W. SEAL R. C. ENGMAN, Ch. of Bd. and Pres.	CHAS. J. MITCHELL W. Y. ROBINSON G. E. ESTES	S. L. ENGMAN, V. P. and Cash.	PETER TUDURY DONALD SUTTER W. B. STEWART		310	70	17	2,861		3,258	585		1,429	1,016	228	Chem. Bk. & Tr., N. Y.; Whitney N., N. O.
	Merchants Bank & Trust Co. Jun'35Stmt 85-135	Chas. G. Moreau Geo. T. Herlihy, Ch. of Bd.	W. J. Gex, Jr. Emilio Cue	Joe B. Burrow			35	45	11	290		381	41		61	200	79	Chem. Bk. & Tr. Co., N. Y.; Hib. N. and Whitney N., N. O.
Belmont 703 Tishomingo B23	Bank of Belmont Jun'35Stmt 85-478	B. E. Wright	R. A. McRee, Jr.	Clay Wright			10	10	2	122	1	145	32	15	23	68	7	1st N., Memp.; Iuka Gty., Iuka.
Belzoni 2735 Humphreys G9	Bank of Belzoni 85-225		J. M. Powell		R. P. Ellis	(Branch of Grenada Bank, Grenada, Miss.)												Guaranty Tr. Co., N. Y.; N. Bk. of Com., N. O.; 1st N., St. L.
	Citizens Bank & Trust Co. Jun'35Stmt 85-226	V. B. Montgomery	T. L. Gilmer Paul Townsend, Act.	E. W. Williams	J. C. Higdon, Jr.		50	15		622	65	752	148	30	204	335	35	Un. Plan. N. Bk. & Tr. Co., 1st N. and N. Bk. of Com., Memp.
Benoit 438 Bolivar F6	Bank of Benoit Jun'35Stmt 85-274	W. W. Dabney	J. A. Bostick	J. M. Williams			10	12	2	92	4	120	42	4	44	23	7	Cent. Han. Bk. & Tr. Co., N. Y.; Un. Plan. N. Bk. & Tr. Co., Memp.
Beulah 506 Bolivar E6	Bank of Beulah Jun'35Stmt 85-275	W. T. Cassity	B. Wolf	R. L. Ammons			10	15		50	1	76	23		1	49	3	Un. Plan. N. Bk. & Tr. Co., Memp.
Blount 14,850 Harrison R19	First National Bank Jun'35Stmt 85-74	E. C. Tonsmeire E. L. Dukate, Ch. of Bd.	S. Vignes	A. S. Gorenflo, Cash. and Tr. Off.	A. St. Amant E. S. Tonsmeire, Tr. Off.		150	13	12	1,206	100	1,486	285	34	496	366	275	Cent. Han. Bk. & Tr. Co., N. Y.; 1st N., Chi.
	Peoples Bank Jun'35Stmt 85-75	L. N. Dantzer T. H. Gleason, Ch. of Bd.	T. H. Gleason	O. G. Swetman, V. P. and Cash.	E. M. Wallace G. L. Swetman		97 (50 Cap. Notes)	35	25	1,070	1	1,278	180	187	448	278	185	Chase N. and N. City, N. Y.; Cont. Ill. N. Bk. & Tr., Chi.; Whitney N., N. O.
Blountville 569 Tippah B18	Bank of Blue Mountain Jun'35Stmt 85-277	D. E. Guyton, Ch. of Bd. and Pres.	A. S. Kidd	A. A. Graham	A. J. Guyton		20 Deb. 20	2	1	187	1	231	41	15	62	83	30	Chase N., N. Y.; 1st N., Memp.
Bolton 441 Hinds K9	Merchants Bank Jun'35Stmt 85-279	R. E. Leavell	J. L. Gaddis, Jr. G. G. Williams.	D. W. Graham			15 Deb. 15	3	4	182	2	221	76	16	78	40	11	Chem. Bk. & Tr., N. Y.; Whitney N., N. O.; Jackson-State N., Jackson.
Booneville 1703 Prentiss B21	Peoples Bank & Trust Co. 85-565			Seth Pounds, V. P. and Mgr.		(Branch of Peoples Bank & Trust Co., Tupelo, Miss.)	30 Pf. 40	10	1	500	18	599	105	10	252	215	17	Un. Plan. N. Bk. & Tr. Co., Memp.
Brandon 692 Rankin K12	Rankin County Bank Jun'35Stmt 85-247	S. L. McLaurin	W. H. Barnes	R. L. Fox														Chase N., N. Y.; Hib. N. and Whitney N., N. O.

Number under Name of Bank is the Transit Number given to each bank in U. S. exclusively by The Rand-McNally Bankers' Directory, under the authority of The American Bankers Ass'n.

MISSISSIPPI—Continued

Non-Bank Towns with Nearest Banking Point (Indexed Acces.), Lawyers, Laws (Indexed) in back of this volume. For Interest Rates, Holidays, etc., see Laws.

TOWN AND COUNTY County Seats. Fig. is F. Res. Dist. N.O., N. Or., M. Memp.	Mem. A. B. A. New State Priv Mem. State B. Ass'n. [Estab. Fed. Res. Depts.: Trust B-Bond d-Safe Deposit @ Savings	PRESIDENT.	VICE-PRESIDENT.	CASHIER.	ASS'T CASHIER.	LIABILITIES. (In Thousands of Dollars)					RESOURCES.					PRINCIPAL CORRESPONDENTS.	
						Capital	Surplus	Und. Prof. and or Reserves	Deposits	Other Liabilities	Totals	Cash, Ex. & Due from Bks	U. S. Gov. Securities	Other Securities	Loans & Discounts		Other Resources
Brookhaven 5288 6 N. O. Lincoln N9	BROOKHAVEN BANK & TR. CO. Jun 35 Stmt 85-103 d@*13'01	S. E. MORETON T. BRADY, JR., Ch. Send us Prompt and Ca Old	G. M. HIGDON, Act.	S. A. WALKER	H. E. BRENNAN T. E. APPLEWHITE ctions. usted to us.	\$ 100 Pf. 150	\$ 15	\$ 34	\$ 1,975	-----	\$ 2,274	\$ 860	\$ 132	\$ 318	\$ 810	\$ 154	Bkrs. Tr. and Chase N., N. Y.; Cont. Ill. N. Bk. & Tr. Co., Chl.; Whitney N. and Hib. N., N. O.
Brookville 875 8 M Noxubee G21	BANK OF BROOKVILLE Jun 35 Stmt 85-282 @*13'99	T. W. Madison	J. L. S. Peterson	C. H. Hudson		30	30	5	361	-----	426	47	5	199	168	7	Gty. Tr. Co., N. Y.; Whit- ney N., N. O.; Un. Plan, Memp.
Bruce 946 8 M Calhoun D16	Bank of Bruce Jun 35 Stmt 85-552 d*13'28	T. R. Davis	G. M. Rogers	W. J. Davis		5 Pf. 5 (Bran ch of	1	5	92	-----	108	59	-----	17	27	5	Un. Plan. N. Bk. & Tr. Co., Memp.
Byhalla 565 8 M Marshall A14	Byhalla Bank 85-283 @*13'03			W. M. Nichols	J. T. Myers, Jr., Mgr.					-----							N. Bk. Com. N. O. Un. Plan. N. Bk. & Tr. and N. Bk. of Com., Memp.;
" "	Citizens Bank Jun 35 Stmt 85-492 @*13'19	E. B. Horn	E. W. Ingram	L. D. Myers	A. N. French	25 Deb. 17	6	4	233	-----	285	77	10	97	91	10	Chem. Bk. & Tr. Co., N. Y.; 1st N., Memp.; Miss. Valley Tr. Co., St. L.
Calhoun City 1012 8 M Calhoun E16	Calhoun County Bank 85-284 T*13'06		Tilden Pryor	J. M. Chrestman		(Bran ch of G				-----							Un. Plan. N. Bk. & Tr., Memp.; 1st N., St. L.; Whitney N., N. O.
Canton 4725 6 N. O. Madison J12	CANTON EXCHANGE BANK Jun 35 Stmt 85-124 d@*13'13	F. E. ALLEN C. G. BELL, Ch.	G. G. BELL	O. F. GARRETT	M. F. SIMPSON	55 Deb. 100	25	3	551	-----	734	107	3	235	328	61	Cent. Han. Bk. & Tr. Co., N. Y.; 1st N., St. L.; Hib. N., N. O.
" "	FIRST NATIONAL BANK 85-126 Jun 35 Stmt d@*13'03	E. A. HOWELL L. P. HOSSLEY, Ch. of Bd.	I. P. HOSSLEY	C. K. WOHLNER	J. S. WEATHERBY	65 and al att entio n.	20	11	620	\$ 65	781	271	-----	269	193	48	N. City, N. Y.; Whitney N., N. O.; Un. Plan. N. Bk. & Tr. Co., Memp.
Carrollton 523 Carrol F13	Peoples Bank & Trust Co. 85-35			J. J. Gee, Mgr.		(Bran ch offic e of P				-----							peoples Bank & Tru st Co., North Carrol ton, Miss.)
Carthage 998 6 N. O. Leake I 15	The Carthage Bank Jun 35 Stmt 85-515 d@*13'20	J. H. Sasser	F. E. Leach	H. H. Ward		25	3	3	145	-----	176	47	14	68	33	14	Whitney N., N. O.; Cap- ital N., Jackson.
Centreville 1344 6 N. O. Wilkinson F5	Leake County Bank Jun 35 Stmt 85-287 d@*13'1900	H. M. Allen	Joseph Sanders	Joseph Sanders	L. W. Nester	20 Pf. 50	-----	4	231	-----	305	89	18	55	115	28	N. Bk. Com., N. O.; Cap- ital N., Jackson.
Charleston 2014 8 M Tal'chie D12	Farmers Exchange Bank Jun 35 Stmt 85-541 d*13'24	E. B. Robinson	K. R. Ewald	Omer Carroll	Irma Butler	20 Pf. 10	2	6	188	3	229	67	1	90	59	12	Whitney N., N. O.; Loui- siana N. Baton Rouge; Capital N., Jackson.
" "	Bank of Charleston 85-187 d@*13'01				W. W. Woods	(Bran ch of G				-----							1st N., St. L.; Un. Plan. N. Bk. & Tr., Memp.
" "	Tallahatchie Home Bank Jun 35 Stmt 85-189 d@*13'14	N. R. Rice, Ch. of Bd. and Pres.	C. E. Anderson	Allen G. Neely, Sec.	Miss Mae Neely	100	10	-----	397	-----	507	182	16	40	237	32	Chase N., N. Y.; Dep. Gty. Bk. & Tr. Jackson; Un. & Plan. N. Bk. & Tr. Co., Memp.
Clarksdale 10,043 8 M Coahoma C9	BANK OF CLARKSDALE 85-121 d@*13'1900	E. P. Peacock	C. S. Sykes J. W. Gray	I. F. Lane	S. W. Whitmire E. P. Peacock, Jr.	200 Pf. 300	40	105	4,204	-----	4,849	1,439	1,334	501	1,380	195	Chem. Bk. & Tr. and N. City, N. Y.; Cont. Ill. N. Bk. & Tr., Chl.; Mtle- Com. Bk. & Tr., St. L.; Un. Plan N. Bk. & Tr., Memp.; Whitney N., N. O.
" "	Coahoma County Bank & Trust Co. 85-560 dT*13'31	E. L. Anderson	C. G. Smith J. O. Wallis	R. N. Baltzer	T. R. Fleming	75 Pf. 75	12	16	689	-----	867	216	-----	119	490	42	Gty. Tr., N. Y.; Hib. N., N. O.; 1st N., Memp.
Cleveland 3240 8 M Bolivar E8	Bank of Cleveland 85-258 dT*13'91				G. M. Moore	(Bran ch of G				-----							Gty. Tr., N. Y.; Un. Plaa. N. Bk. & Tr., Memp.; Whitney N., N. O.
" "	Oleland State Bank Jun 35 Stmt 85-228 d@*13'08	Edgar Brown	N. L. Cassibry	G. B. Woodward	N. V. Brown	100	7	(With Surp)	792	-----	899	323	-----	157	419	-----	Miss. Valley Tr., St. L.; N. Bk. Com., Memp.
Clinton 912 6 N. O. Hinds K10	Bank of Clinton Jun 35 Stmt 85-288 @*13'05	J. T. Wallace	M. Latimer	S. A. Causey		15 Deb. 10	4	-----	90	-----	119	25	9	29	42	14	Whitney N., N. O.
Coffeeville 456 8 M Yalobusha D14	Bank of Water Valley 85-34			E. C. Coleman, Mgr.		(Office of Ban k of W				-----							ater V alley, Water Valley, Miss.)
Coldwater 664 8 M Tate A12	Citizens Bank Jun 35 Stmt 85-549 dT*13'27	C. W. Veazey	A. D. Elder	W. H. Newton		13 Pf. 7	3	2	86	-----	111	11	5	19	75	1	Chase N., N. Y.; Un. Plan. N. Bk. & Tr., Memp.
Collins 935 6 N. O. Covington M15	State Bank & Trust Co. Jun 35 Stmt 85-390 @*13'07	W. L. Cranford	A. Lott	W. O. Thomas		10 (10	2	2	74	1	99	16	-----	38	37	8	1st N. and Citiz., Hatties- burg.
Columbia 4833 6 N. O. Marion O13	Citizens Bank Jun 35 Stmt 85-488 d@*13'13	J. T. Rankin	S. E. Lawrence N. H. Rankin	T. E. Carley		25 Pf. 25	5	13	564	-----	632	115	14	267	203	33	Chem. Bk. & Tr., N. Y.; Mtle-Com. Bk. & Tr., St. L.; Whitney N., N. O.
" "	Columbia Bank Jun 35 Stmt 85-171 d@*13'99	W. E. Lampton, Ch. of Bd. and Pres.	R. D. Ford	G. C. Maxwell, Act. V. P. and Cash.	T. H. Barnes	35 Pf. 60	-----	18	801	-----	914	164	-----	384	329	37	Chase N., N. Y.; Whit- ney N., N. O.; 1st N., St. L.

Number under Name of Bank is the Transit Number given to each bank in U. S. exclusively by The Rand-McNally Bankers' Directory, under the authority of The American Bankers Ass'n.

MISSISSIPPI—Continued

Non-Bank Towns with Nearest Banking Point (Indexed Acces.), Lawyers, Laws (Indexed) in back of this volume. For Interest Rates, Holidays, etc., see Laws.

TOWN AND COUNTY. County Seats Fig. is F. Res. Dist. N.O., N.Or. M Memp.	Mem. A. B. A. New State Priv. Mem. State B. Ass'n. [Etab. Fed. Res. Depts. Trust B-Bond d-Safe Deposit Savings	PRESIDENT.	VICE-PRESIDENT.	CASHIER.	Ass'T CASHIER.	LIABILITIES. (In Thousands of Dollars)					RESOURCES.					PRINCIPAL CORRESPONDENTS.	
						Capital	Surplus	Und.Prof. and or Reserves	Deposits	Other Li- abilities	Totals	Cash, Ex. & Due from Bks	U.S. Gov. Securi- ties	Other Securi- ties	Loans & Dis- counts		Other Re- sources
FIRST-COLUMBUS NATIONAL BANK Jun'35Stmt 85-83 d@T*2'52 Largest in this section. Special sight drafts, bills of lading, etc.		J. W. SLAUGHTER	G. P. WALLER	G. P. WALLER A. B. LAWRENCE, Tr. Off. and A. C. n Mississippi. Outside corres	T. E. PATTON H. V. WINGFIELD	\$ 150 Pf. 100	\$ 15	\$ 1	\$ 1,670		\$ 1,936	\$ 458	\$ 203	\$ 275	\$ 831	\$ 169	Cent. Han. Bk. & Tr. Co., N. Y.; Un. Plan. N. Bk. & Tr. Co., Memp.; 1st N., Atl.
MERCH. & FARMERS BANK Jun'35Stmt 85-65 d@T*13'02		C. H. Reeves	T. H. Henry	D. D. Patty		65	95	1	929		1,090	349	102	414	155	70	Chase N., N. Y.; 1st N., St. L. and Memp.
NATIONAL BANK OF COMMERCE Jun'35Stmt 85-67 d@T*2'13 State Bank of Como... d@T*13'16		W. N. PUCKETT	J. T. SANFORD F. P. PHILLIPS	WILLIS POPE	F. M. DRAKE	100	50	20	1,234	\$ 100	1,504	554	130	466	288	66	Chase N., N. Y.; 1st N., Memp.; Whitney N., N. O.
Como 8 M Panola B18		David Pointer. Sr.	F. W. Taylor Phil Pointer	R. H. Lipscomb	David Pointer, Jr. Minnie Davis	50	22	3	317		392	91	28	92	175	6	N. City, N. Y.; Cont. Ill. N. Bk. & Tr., Chi.; 1st N., Memp.
Corinth 8 M Alcorn A21		L. E. Watson	R. C. Liddon, Jr. W. W. King	R. E. Price	W. C. Stevenson	35		6	251		292	88	36	13	103	52	Chase N., N. Y.; 1st N., Memp.; 1st N., St. L.
Crawford 8 M Lowndes G21		W. L. McPeters	R. C. Liddon, Jr. W. W. King	J. T. Maxedon	W. C. Stevenson	35	20	14	512		581	207	24	118	207	25	Chase N., N. Y.; 1st N., Memp.; Whitney N., N. O.
Crenshaw 8 M Panola B11		G. W. Hairston Ch. of Bd. and Pres.	L. S. Ledbetter	A. J. Ervin, Jr.	E. M. Ervin	10		3	54	3	70	8	1	20	39	2	Mtle.-Com. Bk. & Tr. Co., St. L.; 1st-Col. N., Col.
Cruger 8 M Holmes G11		A. B. Archer	S. F. Buchanan	W. R. King	Addie Downer	30 Deb. 50	8	3	40		131	14		4	103	10	Chem. Bk. & Tr. N. Y.; Un. Plan. N. Bk. & Tr., Memp.; 1st N., St. L.
Crystal Springs 6 N. O. Copiah L10 2257		A. D. Breland	Otho Messer	W. D. Carmichael		25	3	2	381		411	362	15	1	30	3	Chase N., N. Y.; Merch. & Far. and 1st N., Meridian.
De Kalb 6 N. O. Kemper 120		T. A. Stennis		F. M. Locker	S. R. Daws	25 Deb. 15	5	5	278		328	115	18	117	72	6	Chase N., N. Y.; 1st N., St. L. and Memp.
Drew 8 M Sunflower E9		FRED GRITTMAN	R. G. SMITH WM. F. TAYLOR Send us your "Draw" items direct. 15 CENTS sent to us with each sight draft for pr each credit report 25 CENTS for e	J. Q. KEITH	T. C. O'NEAL WM. F. TAYLOR, Tr. Off. presentation, and personal attentio	50 Pf. 25	7	4	202		288	94	4	42	116	32	Un. Plan. N. Bk. & Tr. Co., Memp.; Whitney N., N. O.
Duck Hill 8 M Montgomery F14		W. A. Ohver				8 Deb. 15	2	3	167		195	22		113	57	3	1st N. and Un. Plan. N. Bk. & Tr. Co., Memp.
Durant 8 M Holmes H13		Eugene Cole	W. M. Taylor G. A. Guess	Eugene Cole		30 5 26	6 Cap.	2 Notes	129		172	75	6	37	35	19	Chase N., N. Y.; N. Bk. of Com., N. O.; N. Bk. Com., Memp.
Ecu 8 M Pontotoc C18		R. L. Cooper	J. L. Longinotti	W. E. Gullledge		5 Pf. 5	1	5	33		49	8	3	1	27	10	1st N., Memp.
Edwards 6 N. O. Hinds K8		J. H. Windham, Ch. of Bd. and Pres.	J. H. Milam	Le Roy Garrett		15 Pf. 10	5	2	195		227	31	10	112	68	6	Merchants N., Vicksburg; Whitney N., N. O.
Ellisville 6 N. O. Jones M17		J. O. Austin	W. H. Ellsworth	W. H. Ellsworth	Fred Bynum	30 Pf. 70	40	22	551	1	714	95	74	70	457	18	Chase N., N. Y.; Whitney N., N. O.
Ethel 8 M Attala H16		T. F. Taylor		C. M. Breazeale, Mgr.	C. P. Fortner	(Branch Office of Merchants & Farmers Bank, Kosciusko, Miss.)											Gty. Tr. Co., N. Y.; Un. Plan. N. Bk. & Tr. Co., Memp.; Jackson State N., Jackson.
Eupora 8 M Webster F17		A. L. Conner	E. W. McMillin			5 Pf. 6	3		86		100	10	2	20	66	2	1st N., Memp.; Whitney N., N. O.; Peo., Ripley.
Falkner 8 M Tippah A19		Jeff Truly	T. R. Dunbar, Sec.			25		4	366		395	166	4	161	57	7	Cent. Han. Bk. & Tr. Co., N. Y.; City Bk. & Tr. and Britton & Koontz N., Natchez.
Fayette 6 N. O. Jefferson M5		A. Krauss	G. Krauss	L. J. Guice	R. L. Corban, Jr., Sec.	15 Pf. 15		11	234		275	68	20	151	25	11	1st N., St. L.; City Bk. & Tr. Co., Natchez; Hibernia N., N. O.
Flora 6 N. O. Madison J10		J. L. Hawkins	F. D. Simpson			28	2	(With Surp.)	73		103	20		26	55	2	Capital N. and 1st N., Jackson; N. Bk. of Com., N. O.

Number under Name of Bank is the Transit Number given to each bank in U. S. exclusively by The Rand-McNally Bankers' Directory, under the authority of The American Bankers Ass'n.

MISSISSIPPI—Continued

Non-Bank Towns with Nearest Banking Point (Indexed Access.), Lawyers, Laws (Indexed in back of this volume. For Interest Rates, Holidays, etc., see Laws.

TOWN AND COUNTY.	Mem. A.B.A. State Priv. State Bank	PRESIDENT.	VICE-PRESIDENT.	CASHIER.	ASS'T CASHIER.	LIABILITIES. (In Thousands of Dollars)					RESOURCES.					PRINCIPAL CORRESPONDENTS.	
						Capital	Surplus	Und.Prof. and or Reserves	Deposits	Other Liabilities	Totals	Cash, Ex. & Due from Bks	U.S. Gov. Securities	Other Securities	Loans & Discounts		Other Resources
Florence 272 6 N.O. Bankin K11 Forest 2176 6 N.O. Scott K15	Citizens Bank Jun'35Stmt 85-307 @*1\$'05 Bank of Forest Jun'35Stmt 85-218 d@*1\$'1900 Farmers & Merch. Bank Jun'35Stmt 85-219 @*1\$'05	W. A. Rogers, Ch. of Bd. and Pres. J. R. McCravery	M. L. Barlow D. G. Allen	W. A. Rogers P. H. Brown	Mary Lowther L. E. Graham	\$ 8 Pf. 10 25	\$ 2 16	\$ 1 -----	\$ 47 381	\$ 30 -----	\$ 98 422	\$ 28 34	\$ 8 162	\$ 13 188	\$ 45 30	\$ 4 8	Merch. Bk. & Tr. Co., Jackson. Gty. Tr. Co., N. Y.; Hib. N., N. O. 51 Mile-Com'l Bk. & Tr., St. L.; N. Bk. of Com., N. O.; Jackson State N., Jackson. 2 N. Bk. Com. and Un. Plan N. Bk. & Tr. Co., Memp. Chase N., N. Y.; Bk. of Tupelo, Tupelo, Miss. 7 Cap. N. and Dep. Gty. Bk. & Tr. Co., Jackson, Miss. 7 Whitney N., N. O.; Com'l N., Greenville. 27 Chase N., N. Y.; Whitney N., N. O.; Cap. N., Jackson. 7 N. Bk. of Com., Memp.; Holmes Co. Bk. & Tr., Lexington. 47 Chase N., N. Y.; City N. Bk. & Tr., Chi.; Hibernia N., N. O.; 1st N. and Un. Plan. N. Bk. & Tr., Memp.
Friar Point 988 8 M Coahoma C8 Fulton 927 8 M Itawamba C22 Georgetown 303 6 N.O. Copiah L11	Commercial & Savings Bk. Jun'35Stmt 85-540 @*1\$'24 Fulton Bank Jun'35Stmt 85-309 @1\$'04 Georgetown Bank Jun'35Stmt 85-310 @*1\$'10	H. J. Landry	A. C. Meyers	Sol Hirsberg, V. P. and Cash. J. C. Whitehead, Mgr.	A. R. Senter, A. Mgr. H. C. Allen	10 Deb. 10 (Branch of Bank of Tupelo, Miss.) 5 Pf. 12	11 -----	2 -----	115 -----	-----	148 429	25 6	6 -----	80 21	35 38	2 7	N. Bk. Com. and Un. Plan N. Bk. & Tr. Co., Memp. Chase N., N. Y.; Bk. of Tupelo, Tupelo, Miss. 7 Whitney N., N. O.; Com'l N., Greenville. 27 Chase N., N. Y.; Whitney N., N. O.; Cap. N., Jackson. 7 N. Bk. of Com., Memp.; Holmes Co. Bk. & Tr., Lexington. 47 Chase N., N. Y.; City N. Bk. & Tr., Chi.; Hibernia N., N. O.; 1st N. and Un. Plan. N. Bk. & Tr., Memp.
Glen Allan 275 8 M Washington H16 Gloster 1139 6 N. O. Amite O 6	Washington & Issaquena Bk. Jun'35Stmt 85-482 @1\$'19 Amite County Bk. Jun'35Stmt 85-451 @*1\$'14	P. Sharkey C. E. Bates T. J. Breed, Ch.	W. H. Brown, Sr. J. T. Lowrey	O. R. Lewis T. J. Breed	Mrs. A. McLean M. E. Causey	26 (6 Cap. Notes) Pf. 40	1 5	-----	56 372	-----	89 429	24 59	-----	22 101	36 238	7 27	Whitney N., N. O.; Com'l N., Greenville. 27 Chase N., N. Y.; Whitney N., N. O.; Cap. N., Jackson. 7 N. Bk. of Com., Memp.; Holmes Co. Bk. & Tr., Lexington. 47 Chase N., N. Y.; City N. Bk. & Tr., Chi.; Hibernia N., N. O.; 1st N. and Un. Plan. N. Bk. & Tr., Memp.
Goodman 608 8 M Holmes H 13	Commercial State Bank Jun'35Stmt 85-524 d@1\$'21	W. R. Ellis	G. H. McMorrow	D. K. Gullledge	-----	10 Pf. 10	2 -----	1 -----	73 -----	-----	96 1,331	15 353	2 -----	32 566	40 566	7 47	N. Bk. of Com., Memp.; Holmes Co. Bk. & Tr., Lexington. 47 Chase N., N. Y.; City N. Bk. & Tr., Chi.; Hibernia N., N. O.; 1st N. and Un. Plan. N. Bk. & Tr., Memp.
Greenville 14,807 8 M Washington F6	*COMMERCIAL NATIONAL BANK Jun'35Stmt 85-59 d@*1\$'21 *First National Bank Jun'35Stmt 85-54 d@*1\$'87	W. H. Negus	A. B. Nance	W. F. Carnahan	N. P. Adams	100 Pf. 50 Deb. 10 (See page 61-75 Deposits by Cities, States, etc.)	51 -----	(With Surp) -----	1,671 -----	100 -----	1,922 776	844 217	499 6	-----	554 (Incl. Inv.) 375	25 30	Chem. Bk. & Tr. Co., N. Y.; Cont. Ill. N. Bk. & Tr., Chi.; 1st N., St. L. and Memp. Gty. Tr. Co., N. Y.; Hibernia N., N. O.; N. Bk. of Com., Memp.
Greenwood 11,123 8 M Leflore F 11	Bank of Greenwood Jun'35Stmt 85-563 dB@*1\$'32 Grenada Bank Jun'35Stmt 85-141 @*1\$'90 Grenada Tr. & Bkg. Co. Jun'35Stmt 85-142 @*1\$'03	F. L. Harbison W. P. Kretschmar R. O. King	Fred Schelben W. H. Negus R. L. Pillow	H. E. Schweizer H. E. Schweizer, Mgr. J. H. Peebles	----- C. F. Allen	260 Pf. 600	45 -----	119 35	1,929 4,410	6 94	2,359 5,264	1,052 695	215 25	528 528	526 3,541	38 475	Chase N., N. Y.; 1st N. Bk., Memp. and St. L.; N. Bk. of Com., Memp. Guaranty Tr. Co., N. Y.; N. Bk. of Com., N. O.; 1st N., St. L. Gty. Tr. Co., N. Y.; Whitney N., N. O.; Un. Plan. N. Bk. & Tr. Co., Memp.
Grenada 4,349 8 M Grenada E13	Grenada Bank Jun'35Stmt 85-141 @*1\$'90 Grenada Tr. & Bkg. Co. Jun'35Stmt 85-142 @*1\$'03	J. T. Thomas H. J. Ray	L. J. Doak R. Semmes	B. C. Adams W. K. Huffington	A. N. Rayburn	125 Pf. 600	30 -----	6 -----	403 -----	-----	459 3,258	140 585	35 -----	166 1,429	113 1,016	5 228	N. City, N. Y.; 1st N., Chi.; Whitney N. and N. Bk. of Com., N. O.; 1st N., St. L.
Gulfport 12,547 6 N.O. Harrison R18	HANCOCK COUNTY BANK Jun'35Stmt 85-368 d@*1\$'99 (Head Office)	LEO W. SEAL R. C. ENGMAN, Ch. of Bd. W. V. ROBINSON Special attention given Bill of Lading drafts, Cash and Time Items. Please send 15c with each sight draft for presentation and 50c for Credit Reports.	GEO. E. ESTES CHAS. J. MITCHELL W. B. STEWART	S. L. ENGMAN, V. P. and Cash. DONALD SUTTER W. B. STEWART	PETER TUDURY DONALD SUTTER W. B. STEWART	310 (Consolidated statement of Gulfport, Pass Christian, and Bay St. Louis)	70 -----	17 -----	2,861 -----	-----	3,258 1,553	585 239	-----	1,429 526	1,016 441	228 126	Same as Head Office. Cent. Han. Bk. & Tr. Co., N. Y.; City N. Bk. & Tr. Co., Chi.; Whitney N., N. O.
Guntown 369 8 M Lee C20	Peoples Bank & Trust Co. Jun'35Stmt 85-564 @*1\$'34	-----	-----	N. B. Huey, Mgr. T. J. WALKER	-----	62 Deb. 150	10 -----	72 -----	1,258 -----	1 -----	1,553 4,623	239 848	221 801	526 839	441 1,951	126 184	Chem. Bk. & Tr. Co. and N. City, N. Y.; Cont. Ill. N. Bk. & Tr. Co., Chi.; Whitney N., N. O.
Hattiesburg 18,601 6 N.O. Forrest O17	*CITIZENS BANK Jun'35Stmt 85-49 d@*1\$'02 *FIRST NATIONAL BANK Jun'35Stmt 85-48 d@*1\$'95	-----	-----	-----	-----	100 Pf. 500	70 -----	94 -----	3,859 -----	-----	4,623 1,414	848 219	801 -----	839 1,031	1,951 141	184 23	Guaranty Tr. Co., N. Y.; Whitney N., N. O.
Hattiesburg 18,601 6 N.O. Forrest O17	Hattiesburg Clearing House. (Members indicated by a *) BANK OF HAZLEHURST Dec'34Stmt 85-174 d@*1\$'91	G. M. McWilliams R. L. Covington G. W. Covington, Ch. of Bd.	G. J. Hauenstein W. B. Alford	Emilie Clemens, Mgr. S. C. Caldwell	-----	100 25 (50 Cap. Notes)	10 -----	72 -----	1,258 573	1 8	1,553 659	239 150	221 21	526 274	441 173	23 41	Guaranty Tr. Co., N. Y.; Whitney N., N. O. Chase N., N. Y.; Whitney N. and Hib. N., N. O.
Hazlehurst 2,447 6 N.O. Copiah M10	Merchants & Planters Bank Jun'35Stmt 85-173 @*1\$'32	H. R. Ellis	Newton Ellis	Newton Ellis	-----	25 (50 Cap. Notes)	-----	3 -----	573 -----	8 -----	659 -----	150 -----	21 -----	274 -----	173 -----	41 -----	Chase N., N. Y.; Whitney N. and Hib. N., N. O.

Number under Name of Bank is the Transit Number given to each bank in U. S. exclusively by The Rand-McNally Bankers' Directory, under the authority of The American Bankers Ass'n.

MISSISSIPPI—Continued

Non-Bank Towns with Nearest Banking Point (Indexed Acces.), Lawyers, Laws (indexed) in back of this volume. For Interest Rates, Holidays, etc., see Laws.

TOWN AND COUNTY. County Seats. Fig. is F. Res. Dist. N.O. N.Or. M. Memp.	Mem. A. B. A. New State Priv. Mem. State B. Ass'n. [Estab. Fed. Res. Depts.: T-Trust B-Bond d-Safe Deposit © Savings	PRESIDENT.	VICE-PRESIDENT.	CASHIER.	ASS'T CASHIER.	LIABILITIES. (In Thousands of Dollars)					RESOURCES.					PRINCIPAL CORRESPONDENTS.	
						Capital	Surplus	Und. Prof. and or Reserves	Deposits	Other Liabilities	Totals	Cash, Ex. & Due from Bks	U.S. Gov. Securities	Other Securities	Loans & Discounts		Other Resources
Hernando 938 8M De Soto A12	Hernando Bank d©: \$90 Jun'35Stmt 85-316	T. P. Flinn	A. J. Weissinger E. W. Smith	R. P. Cooke, Jr.		\$ 50 Pf. 50	\$ 27	\$ 4	\$ 616	\$ 1	\$ 748	\$ 144	\$ 10	\$ 266	\$ 310	\$ 18	1st N. and N. Bk. Com., Memp.; 1st N., St. L.; N. Bk. Com., N. O.
Holcomb 229 8M Grenada E12	Bank of Holcomb \$14 Jun'35Stmt 85-319	B. C. Adams	J. M. Fancher	J. M. Fancher		10 (8 Cap. Notes)			32		45	10			31	4	Un. Plan. N. Bk. & Tr. Co., Memp.; Grenada, Grenada.
Hollandale 1211 8M Washing'n G7	Bank of Hollandale *:\$02 Jun'35Stmt 85-320	Paul Holland	E. C. Shackelford	Duncan Cope		50 Deb. 40	25		264	1	380	115	20	43	167	35	1st N., Memp.; Hib. N., N. O.
Holly Springs 2271 8M Marshall A16	Bank of Holly Springs Jun'35Stmt 85-166 d©: \$69	L. G. Fant	W. B. Bradberry	J. F. Daniel	Harris Gholson	60	60	64	822		1,006	271		286	436	13	Chase N., N. Y.; 1st N., Memp.
"	First State Bank d©: \$18 Jun'35Stmt 85-462	W. H. Fant	R. J. Barnett	C. D. Collins, Cash. and Sec.	J. R. Owen	50 (30 Cap. Notes)	8	2	244		334	100		65 (Incl. U. S.)	152	17	N. City, N. Y.; Un. Plan. N. Bk. & Tr., Memp.; N. Bk. Com., N. O.
"	Merchants & Farmers Bank Jun'35Stmt 85-167 ©T: \$99	S. W. Mullins	H. A. Harris	H. T. Powers	D. W. Greer C. L. Robison	43	86	27	971	54	1,181	218	50	666	236	11	Cent. Han. Bk. & Tr., N. Y.; Un. Plan. N. Bk. & Tr., Memp.; 1st N., St. L.
Houlka 579 8M Chickasaw D18	Bank of Houlka \$05 85-321				Ruby Atwell	(Branch Office of Bank of Houston, Houston, Miss.)											
Houston 1477 8M Chickasaw E18	Bank of Houston *:\$30 Jun'35Stmt 85-198	Ashton Toomer	V. B. Philpot	R. E. Atwell	N. B. Woods	12 (20 Cap. Notes)	5		236	3	276	67		95	95	19	N. Bk. Com., N. O.; Un. Plan. N. Bk. & Tr., Memp.
"	Houston State Bank d:\$20 Jun'35Stmt 85-495	A. M. Harley	J. H. Tabb	F. Dulaney	Louise Evans	25 (25 Cap. Notes)	1	4	371	1	427	113	51	134	110	19	Cent. Han. Bk. & Tr., N. Y.; N. Bk. of Com., Memp.
Indianola 3116 8M Sunflower F8	Peoples Bank *:\$32 Jun'35Stmt 85-223	M. W. Swartz	H. M. Trice	M. A. Moore		25	5	3	443		476	186	187	52	48	3	Chase N., N. Y.; Whitney N., N. O.; 1st N., Memp.
Inverness 683 8M Sunflower G9	Bank of Inverness d©: \$04 Jun'35Stmt 85-322	J. F. Jones	W. B. Catlette	C. E. Wallace	M. M. Coleman	20 (30 Cap. Notes)	5	3	226	1	285	92		109	72	12	Chase N., N. Y.; Un. Plan. N. Bk. & Tr., Memp.
Itta Bena 1370 8M LeFlore F10	Bank of Itta Bena *:\$90 85-452				J. L. McCracken	(Branch of Grenada Bank, Grenada, Miss.)											
Iuka 1441 8M Tishom'go A23	Iuka Guaranty Bank *:\$12 Jun'35Stmt 85-422	L. T. Gaines	J. C. Jourdan	R. A. McRee, Jr.	J. A. Roane, Jr.	25	17	9	469		520	104	136	111	163	6	1st N. and N. Bk. of Com., Memp.

JACKSON

(In Federal Reserve District 6, N. O.)

(Hinds J 11) County Seat—Pop. 48,282

*CAPITAL NATIONAL BANK IN JACKSON Jun'35Stmt 85-27 d©T: \$33	PRESIDENT.	VICE-PRESIDENT.	CASHIER.	ASS'T CASHIER.	LIABILITIES. (In Thousands of Dollars)					RESOURCES.					PRINCIPAL CORRESPONDENTS.	
					Capital	Surplus	Und. Prof. and or Reserves	Deposits	Other Liabilities	Totals	Cash, Ex. & Due from Bks	U.S. Gov. Securities	Other Securities	Loans & Discounts		Other Resources
	J. T. BROWN T. B. LAMPTON, Ch.	T. W. YATES G. G. WALLACE S. G. HART, V. P. and Tr. Off. O. H. SWAYZE, A. V. P.	E. E. LAIRD	W. C. ALLEN E. H. REA W. L. JOHNSON	\$ 100 Pf. 200	\$ 100	\$ 72	\$ 5,894	\$ 150	\$ 6,566	\$ 1,917	\$ 2,367	\$ 1,143	\$ 1,001	\$ 138	Chem. Bk. & Tr. Co., N. Y.; Hib. N. and Whit- ney N., N. O.; Un. Plan. Bk. & Tr. Co., Memphis.
*DEPOSIT GUARANTY BANK & TRUST CO. Jun'35Stmt 85-543 d©T: \$25	G. L. DONALD LEE R. HART, Ch. Exec. Comm.	MYER A. LEWIS M. B. EMMICH Ch. of Bd.	JAS. H. SWANN, V. P. and Cash. W. M. MOUNGER, Tr. Off.	J. E. HEIDELBERG, A. C. and Aud. R. M. JOHNSON E. E. FLOURNOY	165 Pf. 500	109	(With Surp)	6,546		7,320	2,766	1,197	1,472	1,809	76	Cent. Han. Bk. & Tr. Co., Gty. Tr., N. City, and Chase N., N. Y.; 1st N., Chi.; 1st N. and Un. Plan. Bk. & Tr. Co., Memphis; Hib. N., N. Bk. Com., and Whitney N., N. O.; 1st N., St. L.; 1st N., Atl.
*Jackson State National Bk. Jun'35Stmt 85-20 d©T: \$99	L. M. Gaddis	W. A. Connley J. M. Quin A. R. Tillman	R. L. Hagaman, Jr.	M. E. Collum, Jr. T. H. Kendall, Jr.	300 (Incl. Und. Prof.)	292	66	6,264		6,922	2,724	3,099	405	549	145	Cent. Han. Bk. & Tr. Co., N. Y.; Cont. Ill. N. Bk. & Tr. Co., Chi.; Hib. N., N. O.; 1st N., Memp. and St. L.
Jackson Clearing House Ass'n (Members indicated by a *) LELAND SPEED COMPANY Unincorporated (2nd Floor Merchants Bank Bldg.)	T. W. Yates	W. A. Connley	Geo. B. Power, Mgr.	O. H. Swayze, Sec.	(See pa Depo sits by	61-	62-63 f Cities,	for Num ber of etc.)		Nation al, Stat e and Private		Banks,	Total			Capital National Bank and Deposit Guaranty Bank & Trust Co., Jackson.

Number under Name of Bank is the Transit Number given to each bank in U. S. exclusively by The Rand-McNally Bankers' Directory, under the authority of The American Bankers Ass'n.

MISSISSIPPI—Continued

Non-Bank Towns with Nearest Banking Point (Indexed Acces.), Lawyers, Laws (indexed) in back of this volume. For Interest Rates, Holidays, etc., see Laws.

TOWN AND COUNTY. ▲County Seats. ◆Fed. Res. Dist. N.O.N.Or.M.,Memp.	●Mem. A. B. A. New State Priv. †Mem. State B. Ass'n. [Etab. ◆Fed. Res. Depts: T-Trust B-Bond d-Safe Deposit © Savings	PRESIDENT.	VICE-PRESIDENT.	CASHIER.	ASS'T CASHIER.	LIABILITIES. (In Thousands of Dollars)					RESOURCES.					PRINCIPAL CORRESPONDENTS.	
						Capital	Surplus	Und.Prof. and or Reserves	Deposits	Other Li- abilities	Totals	Cash.Ex. & Due fromBks	U.S.Gov. Securi- ties	Other Securi- ties	Loans & Dis- counts		Other Re- sources
Jonestown 506 8M Coahoma C9	Peoples Bank Jun'35Stmt 85-429 \$12		E. L. Anderson	B. K. Smith		\$ 10 (7		\$ 2 Notes	\$ 53		\$ 72	\$ 22		\$ 7	\$ 37	\$ 6	
Kilmichael 577 8M Montg'y F15	Bank of Kilmichael Jun'35Stmt 85-325 ●@13'04	H. J. Flowers, Ch. of Bd. and Pres.	A. E. Wilson	B. S. Kent		15 (25	\$ 5 Cap.	20 Notes	159		224	34	\$ 6	96	74	14	Hibernia N., N.O.; Union Plan N. Bk. & Tr. Co., Memp.
Kosciusko 3237 8M Attala H15	Merchants & Farmers Bank Jun'35Stmt 85-162 d@13'90	Warren Potts	S. P. Rimmer	A. E. Atkinson	Jno. C. Lucas	50 Pf. 75	52	14	1,197	\$ 10	1,398	420	130	447	364	37	Gty. Tr. Co., N. Y.; Whit- ney N., N. O.; 1st N., St. L.
Lake 375 6N.O. Scott K16	Bank of Lake Jun'35Stmt 85-326 d@13'05	J. E. Welch	Milton McMullan	W. P. McMullan		12 (10	1 Cap.		74	1	98	17	4	24	44	9	Merch. & Far. and 1st N., Meridian.
Lambert 800 8M Quitman C9	Bank of Lambert Jun'35Stmt 85-508 @13'20	J. S. Allen, Sr.		C. L. Wilson		5 (20	5 Cap.	28 Notes	191		249	101	2	44	87	15	Cent. Han. Bk. & Tr. Co., N. Y.; N. Bk. of Com., Memp.
Laurel 18,017 6N.O. Jones M18	COMMERCIAL NATIONAL BANK AND TRUST CO. Jun'35Stmt 85-70 d@13'05	H. H. CHAMBLISS	S. W. LINDSEY I. G. McCALLUM	D. U. MADDOX, V. P. and Cash. J. J. MUNDELL, Aud.	W. L. FULLER, Tr. Off.	100 Pf. 150		33	2,600	91	2,974	935	475	403	1,063	98	Chem. Bk. & Tr. Co., N. Y.; Un. Plan. N. Bk. & Tr. Co., Mem- phis; Whitney N., N. O.
" "	First National Bank Jun'35Stmt 85-69 d@13'29	F. G. Wisner	P. S. Gardiner A. F. Chisholm	McW. Beers	G. L. Lightsey A. F. Chisholm, Tr. Off.	100 Pf. 400		170	2,566	100	3,336	486	288	300	1,944	228	N. Y. Tr. Co., N. Y.; Harris Tr. & Sav., Chi.; Hib. N., N. O.
Leakesville 662 6N.O. Green O21	Bank of Leakesville Jun'35Stmt 85-329 @13'06	J. W. Backstrom	O. G. Rounsaville	O. G. Rounsaville		15	5	11	87		118	26	22	27	41	2	Cent. Han. Bk. & Tr. Co., N. Y.; Merch. N., Mobile.
Leland 2426 8M Wash'ton G7	Bank of Leland Jun'35Stmt 85-330 @13'99	B. O. McGee	C. O. Dean H. C. Crosby	J. G. Tucker	W. A. Stanton, Jr.	75	125	19	1,060		1,279	550	40	250	409	30	Gty. Tr. Co., N. Y.; Hib. N., N. O.; Mtle- Com. Bk. & Tr., St. L.
Lena 432 6N.O. Leake J15	Bank of Lena Jun'35Stmt 85-547 *13'25	J. T. Gilbert, Ch. of Bd. and Pres.	P. C. Lyle	R. B. Stovall		12 Deb. 5	2		39		58	8	2	11	27	10	Whitney N., N. O.; Far. & Merch., Forest; 1st N., Meridian.
Lexington 2590 8M Holmes H12	First National Bank Jun'35Stmt 85-555 d@13'29	W. O. Barrett, Ch. of Bd. and Pres.		M. A. Scobey	W. B. Barrett	50	20	23	779		872	406	73	232	131	30	Chem. Bk. & Tr., N. Y.; 1st N., Memp.; Hib. N., N. O.
" "	Holmes County Bk. & Tr. Co. Jun'35Stmt 85-561 @13'32	W. R. Ellis	G. H. McMorrough	J. W. Latham		50 Deb. 50	10	23	223		356	55	14	80	185	22	Dep. Gty. Bk. & Tr., Jack- son; N. Bk. of Com., Memp.; Whitney N., N. O.
Louin 583 6N.O. Jasper L17	Peoples Bank Jun'35Stmt 85-585 @13'23	C. B. Holder, Ch. of Bd. and Pres.	G. L. Boyd	Wilma Rayols		6 Pf. 6			35	12	59	9	3	17	14	16	Capital N., Jackson; 1st N., Laurel.
Louisville 3013 8M Winston H18	Bank of Louisville Jun'35Stmt 85-216 d@13'04		F. L. Fair	G. W. Patty		(Bran	ch of G	renada Bank, Grena	da, Mi	ss.)							Gty. Tr., N. Y.; Whitney N., N. O.; Un. Plan. N. Bk. & Tr. Co., Memp.
Lucedale 834 6 N.O. George P21	Bank of Lucedale Jun'35Stmt 85-332 d@13'03	J. H. Luce	R. F. Ratliff	T. M. Ferrill	W. A. DeMonbrun	25	50	14	442		531	49	105	134	198	45	Chase N., N. Y.; 1st N., Mobile; Capital N., Jackson.
Lula 448 8M Coahoma B9	Bank of Lula Jun'35Stmt 85-333 d@13'08	E. L. Anderson, Sr.		C. W. Poland	Mrs. W. E. Barbee	25 Pf. 5	8	5	101		144	32		14	83	15	Cent. Han. Bk. & Tr. Co., N. Y.; 1st N. and N. Bk. of Com., Memp.
Maben 508 8M Oktibbeha F18	Maben Home Bank Jun'35Stmt 85-335 *13'07	W. D. Johnson	W. C. Sanders	J. H. Douglas	James Hankins	15 Pf. 20	5	2	60		102	19	15	2	58	8	Whitney N., N. O.; Bk. of West Point, West Point.
Macon 2198 8M Noxubee H21	Bank of Macon Jun'35Stmt 85-179 d@13'99	W. B. Patty	W. L. Shannon	J. E. Boggess		30	30	48	493		601	114	257		197	33	Gty. Tr. Co., N. Y.; 1st N., Memp.
" "	Merchants & Farmers Bank Jun'35Stmt 85-178 d@13'88	N. H. Harrison	E. T. George E. V. Yates, Acisae	Paul Silvey		75	52 (Incl. Und. Prof.)	3	1,213	481	1,824	678	110	746	250	40	Chem. Bk. & Tr. Co., N. Y.; 1st N., Atl. and Memp.

Unexcelled service on Bill of Lading Drafts and all collections.
Prompt careful attention to all items entrusted to us.
Send us your Laurel business.

TOWN AND COUNTY. County Seats. Fig. is F. Res. Dist. N.O.N.Or.M.,Memp.	Mem. A.B.A. *New \$State Priv. †Mem. State B. Ass'n. (Etab. ♦Fed. Res. Depts: T-Trust B-Bond d-Safe Deposit © Savings	PRESIDENT.	VICE-PRESIDENT.	CASHIER.	Ass't CASHIER.	LIABILITIES. (In Thousands of Dollars)					RESOURCES.					PRINCIPAL CORRESPONDENTS.	
						Capital	Surplus	Und.Prof. and or Reserves	Deposits	Other Liabilities	Totals	Cash, Ex. & Due from Bks	U.S. Gov. Securities	Other Securities	Loans & Discounts		Other Resources
Magee 964 6 N.O. Simpson L14 Magnolia 1660 6 N.O. Pike O9	State Guaranty Bank Jun'35Stmt 85-581 d8@T*15'23 Citizens Savings Bk. @T*15'13 Jun'35Stmt 85-440 Magnolia Bank @T*15'95 Jun'35Stmt 85-338	Mims Williams	C. J. Kees, Act. R. L. Everett	W. V. Kees	C. J. Kees, Jr.	\$ 40 Deb. 40	\$ 8	\$ 7	\$ 357		\$ 452	\$ 75	\$ 29	\$ 241	\$ 94	\$ 13	Whitney N., N. O.; Capital N., Jackson. 22 N. Bk. of Com., N. O.
Mantee 219 8 M Webster E18	Bank of Mantee \$15'07 Jun'35Stmt 85-339	A. M. Harley, Ch. of Bd. and Pres.	J. E. Logan	L. L. George, Cash. and Sec.		10 (5 Cap. Notes)	2	3	91		111	13		37	46	12 Chem. Bk. & Tr., N. Y.; Cont. Ill. N. Bk. & Tr., Chi.; Whitney N., N.O. 15 Un. Plan. N. Bk. & Tr. Co., Memp.	
Marks 1258 8 M Quitman C9 Mathiston 484 8 M Webster F 18	Citizens Bank & Tr. Co. Jun'35Stmt 85-470 @T*15'17 Merchants & Farmers Bank Jun'35Stmt 85-455 \$15'14	P. M. B. Self, Ch. of Bd. and Pres. L. H. Hester	L. A. Graeber P. F. McCain	J. T. Mack, Cash. and Tr. Off. Bertha Norris	C. E. Day	50 Deb. 30	8	4	300	5	362	111		72	155	24 Gty. Tr. Co., N. Y.; 1st N., Memp. 10 1st N., Memp.; Dep. Gty. Bk. & Tr. Co., Jackson.	
McComb 10,057 6 N.O. Pike O9	FIRST NATIONAL BANK Jun'35Stmt 85-91 d8@T*15'04	WM. NEVILLE X. A. KRAMER, Ch. of Bd. Send us your M Excellent facili Collections a sp	W. T. DENMAN W. S. JOHNSON P. J. ABRIGHT cComb Items dir ect. Ties for handling ecialty. Prompt r	P. J. ABRIGHT E. G. WILLIAMS, Sec. of Bd.	G. E. CARNES J. V. KOHMAN, Tr. Off.	50 Pf. 125	50	11	706	50	992	135	343	285	194	35 N. Bk. of Com. and Whitney N., N. O.; Mtle.-Com. Bk. & Tr. Co., St. L.	
" " "	MECHANICS- STATE BANK Jun'35Stmt 85-92 d8@T*15'08	L. Z. DICKEY P. H. ENOCHS, Ch. of Bd.	L. RAMSAY R. D. BROCK, Act. V. P.	E. O. MURRELL	S. S. STEBBINS	29 Pf. 60	10	23	814	1	937	152	151	315	259	60 Chem. Bk. & Tr. Co., N. Y.; Whitney N., N. O.; 1st N., St. Louis.	
McLain 850 6 N.O. Greene O20	Bank of McLain @T*15'06 Jun'35Stmt 85-345	E. L. Backstrom	O. B. Bowen			10	2		28		40	10	3	1	22	4 Chase N., N. Y.; Merch. N., Mobile, Ala.; 1st N., Hattiesburg.	
Meadville 341 6 N.O. Franklin N7	Bank of Franklin d@T*15'12 Jun'35Stmt 85-432	D. R. McGehee	V. H. Torrey	H. R. Babington	Laney Pannell	13 Pf. 50	9	4	285		361	55		116	176	14 Chem. Bk. & Tr. Co., N. Y.; Whitney N., N. O.	
Mendenhall 919 6 N.O. Simpson L13	Peoples Bank d@T*15'08 Jun'35Stmt 85-346	T. B. Durr	Mrs. R. E. Davis	Alex M. Hinton	Alice E. Davis A. W. Brewer	15 Deb. 35	5	7	253		315	40	3	174	86	12 Chase N., N. Y.; Whit- ney N., N. O.; Dep. Gty. Bk. & Tr., Jackson.	
Meridian 31,954 6 N.O. Lauderdale K20	*CITIZENS NATIONAL BANK Jun'35Stmt 85-21 d8@T*15'88	PAUL BROWN, Ch. of Bd. and Pres.	E. L. GASTON	C. L. HUGHES	E. B. MILLER L. L. DOWLING R. L. BLANKS	150 Pf. 150	30	27	2,534	150	3,041	887	516	505	809	325 N. City, N. Y.; 1st N., Chi. and St. L.; N. Bk. of Com., Memp. and N. O.	
" " "	*FIRST NATIONAL BANK IN MERIDIAN Jun'35Stmt 85-20 d@T*15'31	L. ROTHENBERG	W. D. COOK, Exec. W. O. CHIPMAN	C. M. LAWRENCE	HILLMAN TAYLOR STELLA A. ELSON	400	50	52	2,428	200	3,130	858	257	572	1,160	283 Chem. Bk. & Tr. Co., N. Y.; Whitney N., N. O.; Mtle.-Com. Bk. & Tr. Co., St. L.	
" " "	*MERCHANTS & FARMERS BANK Jun'35Stmt 85-23 d@T*15'07	B. J. CARTER, Jr.	C. H. KING F. Y. WHITFIELD	C. R. LEWIS		100 Pf. 150	6	18	2,303		2,577	783	173	419	1,111	91 Chase N., N. Y.; 1st N., Atl. and St. L.; Whit- ney N., Hib. N. and N. Bk. of Com., N. O.	
Merigold 804 8 M Bolivar E8	Meridian Clearing House (Members indicated by a *) Merigold Bank \$15'27 Jun'35Stmt 85-550	C. M. Lawrence	B. J. Carter	C. W. Lawrence		(See pa Dep 15	61- osits by 10	62-63 f or Num Cities, or States 65	ber of etc.)		Nation al, Sta te and Private Banks, Total	90	34	15	29	12 Cent. Han. Bk. & Tr. Co., N. Y.; N. Bk. of Com., Memp.	

Number under Name of Bank is the Transit Number given to each bank in U. S. exclusively by The Rand-McNally Bankers' Directory, under the authority of The American Bankers Ass'n.

MISSISSIPPI—Continued

Non-Bank Towns with Nearest Banking Point (Indexed Acces.), Lawyers, Laws (Indexed) in back of this volume. For Interest Rates, Holidays, etc., see Laws.

TOWN AND COUNTY. County Seats. Fig. is F. Res. Dist. N.O., N. Or., M., Memp.	Mem. A. B. A. New State Priv. Mem. State B. Ass'n. [Etab. Fed. Res. Depts: T-Trust B-Bond d-Safe Deposit © Savings	PRESIDENT.	VICE-PRESIDENT.	CASHIER.	ASS'T CASHIER.	LIABILITIES. (In Thousands of Dollars)						RESOURCES.					PRINCIPAL CORRESPONDENTS.
						Capital	Surplus	Und.Prof. and or Reserves	Deposits	Other Liabilities	Totals	Cash, Ex. & Due from Bks	U.S. Gov. Securities	Other Securities	Loans & Discounts	Other Resources	
Michigan City 58 8 M Benton A17 Monticello 606 6 N.O. Lawrence N12 Moorhead 1553 8 M Sunflower F9	Bank of Michigan City ①\$19 Jun'35Stmt 85-483 Newhebron State Bank ①\$34	J. M. Aldrich	Ed Parham	J. F. Hale		\$ 10 (5 Branch Office of Newhebron State Bank, Newhebron, Miss.)	\$ 2 (Cap. Notes)	\$ 3 (Notes)	\$ 62 (Grenada Bank, Grenada, Miss.)	\$ 10	\$ 92	\$ 12	\$ 9	\$ 14	\$ 55	\$ 2	1st N. and Un. Plan. N. Bk. & Tr. Co., Memp.
" " "	Bank of Moorhead ①\$04 85-351	W. E. Stevenson			T. K. Arnold												Gty. Tr., N. Y.; Whitney N. N. O.; Un. Plan. N. Bk. & Tr., Memp.
" " "	Citizens State Bank ①\$19 Jun'35Stmt 85-491	C. M. Davis, Ch. of Bd. and Pres.	J. R. Hervey	W. A. Topp		25	25	1	104	4	159	15		33	98	13	N. Bk. of Com. and 1st N. O., Memp.; N. Bk. of Com., N. O.
Morton 955 6 N.O. Scott K14	Bank of Morton ①\$04 Jun'35Stmt 85-352	W. D. Cook, Ch. of Bd. and Pres.	W. S. Still, Act. D. R. Ott	W. G. Walter		21 (25 Cap. Notes)	2	3	386		437	78	28	199	117	15	Whitney N., N. O.; Jackson-State N., Jackson; 1st N., Meridian.
Moss Point 2453 6 N.O. Jackson R22	Merchants & Marine Bank of Pascagoula 85-139 ①\$32 Pascagoula National Bank Jun'35Stmt 85-140 ①\$07	W. B. Herring	A. F. Dantzler A. F. Johnson	T. L. DeLashmet	A. L. Thomson	45 Pf. 75 25	15	19	1,037		1,191	157	11	667	306	50	Cent. Han. Bk. & Tr. and Chem. Bk. & Tr., N.Y.
Mt. Olive 812 6 N.O. Covington M14	Mt. Olive Bank ①\$01 Jun'35Stmt 85-354	A. W. Evans	E. L. Cathoun	J. M. Adams	H. W. McLeod				166		200	19	4	99	70	8	Chase N., N. Y.; Capital N., Jackson.
Myrtle 313 8 M Union B18 Natchez 13,422 6 N.O. Adams N3	Bank of Myrtle ①\$04 Jun'35Stmt 85-355 Britton & Koontz Nat. Bk. in Natchez 85-40 ①\$33 Jun'35Stmt	J. A. Bateman	A. D. Durman	J. T. Miller		5 Deb. 10			31		46	21			17	8	
" " "	CITY BANK & TRUST CO. Jun'35Stmt 85-46 d①\$14	H. M. Alexander	J. N. Carpenter	C. R. Perrault, Jr.	L. R. Martin	200	20	71	2,077		2,368	420		654	1,138	156	Bk. of N. Y. & Tr. Co., N.Y.; 1st N., Chi. and St. L.; Whitney N., N. O.
Nettleton 334 8 M Lee D21 New Albany 3187 8 M Union B18	Bank of Nettleton ①\$05 85-245 *Bk. of Commerce d①\$05 Jun'35Stmt 85-176	R. L. Smallwood	T. H. Hamilton W. E. Fife	A. L. Rogers	R. W. Wiseman M. W. Smallwood	100	10	17	785		912	168	96	440	167	41	Chase N., N. Y.
" " "	*Bank of New Albany Jun'35Stmt 85-175 d①\$96 New Albany Clearing House (Members indicated by a *)	J. F. Hall	J. T. Swain	J. L. Spence	H. P. Dillard	60	8	1	529		598	169	33	160	219	17	Chase N., N. Y.; Mtle.-Com. Bk. & Tr., St. L.; N. Bk. of Com., Memp.
*New Augusta 350 6 N.O. Perry O18 Newhebron 306 6 N.O. Lawrence M12	Perry County Bank ①\$07 Jun'35Stmt 85-357 Newhebron State Bank Jun'35Stmt 85-358 ①\$18	J. A. Kennedy	H. B. Hinton	W. L. Gallaspy		29	3	(With Surp)	100		132	51	6	42	23	10	1st N., Hattiesburg and Mobile.
Newton 2011 6 N.O. Newton K17	NEWTON COUNTY BANK Jun'35Stmt 85-436 ①\$13	Jeff D. Riley, Ch. of Bd. and Pres.	Vernon L. Riley	J. K. Riley		10 Pf. 10	3	3	166		192	62	21	50	52	7	Empire Tr. Co., N. Y.; Whitney N. and Hibernia N., N. O.
Northeast Carrollton 394 8 M Carroll F13	Peoples Bank & Tr. Co. ①\$18 Jun'35Stmt 85-359	W. A. Davenport	Walter Spiva	C. E. Summer	S. P. Bingham	30 Pf. 35	1	1	413		480	73		97	259	51	Chem. Bk. & Tr., N. Y.; Un. Plan. N. Bk. & Tr., Memp.; N. Bk. of Com., N. O.
Oakland 428 8 M Yalobusha D13	Bank of Oakland ①\$17 Jun'35Stmt 85-361	G. I. Redditt	W. C. Neill	J. A. Shackelford		25 Deb. 80			223		328	66		31	199	32	1st N. and N. Bk. Com., Memp.; Whitney N., N. O.
Ocean Springs 1663 6 N.O. Jackson R20	Ocean Springs State Bank Jun'35Stmt 85-363 d①\$05	A. P. Herron G. E. Calloway, Ch.	J. H. Parrish G. C. Pritchard	J. M. Clark, Cash. and Sec.		5 Pf. 8		2	71	20	106	16	6	5	75	4	Un. Plan. N. Bk. & Tr., Memp.
*Okolona 2235 8 M Chickasaw D20 Olive Branch 336 8 M DeSoto A13	Bank of Okolona d①\$31 Jun'35Stmt 85-559 Bank of Olive Branch Jun'35Stmt 85-466 ①\$16	O. L. Bailey	A. C. Gottsche V. G. Humphrey	A. L. Gottsche	A. O. Eglin	15 Deb. 15	1	1	188	1	221	28	20	29	102	42	Bk. of the Manhattan Co., N. Y.; Hib. N., N. O.; 1st N., Mobile.
*Oxford 2890 8 M Lafayette C15	Bank of Oxford d①\$72 Jun'35Stmt 85-180	J. E. McCain	G. H. Shelton	J. E. Trussell		15	4	4	113	10	146		37	38	61	10	1st N., Memp.
" " "	First National Bank ①\$10 Jun'35Stmt 85-182	T. H. Norvell, Ch. of Bd. and Pres.	H. A. Stuart	A. U. Council	G. B. Payne	15 Deb. 25	15	5	240		300	50	30	70	150		Union Plan. N. Bk. & Tr. Co. and N. Bk. of Com., Memp.
" " "	Valley Bank ①\$34	G. F. Heard J. K. Meadow, Ch.	J. K. Meadow, Exec. H. E. Deaton	J. T. Davis		30 Pf. 20	5	8	320		383	81	19	180	72	31	N. City, N. Y.; 1st N., Memp.; N. Bk. of Com., N. O.
Pace 349 8 M Bolivar E7	Valley Bank ①\$34	J. A. Parks	E. S. Bramlett	J. E. Avent	Ruby McCoy	50		16	523	50	639	122	136	303	64	14	1st N., Memp.

Number under Name of Bank is the Transit Number given to each bank in U. S. exclusively by The Rand-McNally Bankers' Directory, under the authority of The American Bankers Ass'n.

MISSISSIPPI—Continued

Non-Bank Towns with Nearest Banking Point (Indexed Access), Lawyers, Laws (Indexed) in back of this volume. For Interest Rates, Holidays, etc., see Laws.

Table with columns: TOWN AND COUNTY, Bank Name, President, Vice-President, Cashier, Ass't Cashier, LIABILITIES (Capital, Surplus, Und. Prof., Deposits, Other Liabilities, Totals), RESOURCES (Cash, U.S. Gov. Securities, Other Securities, Loans & Discounts, Other Resources), and PRINCIPAL CORRESPONDENTS.

Number under Name of Bank is the Transit Number given to each bank in U. S. exclusively by The Rand-McNally Bankers' Directory, under the authority of The American Bankers Ass'n.

MISSISSIPPI—Continued

Non-Bank Towns with Nearest Banking Point (Indexed Acces.), Lawyers, Laws (Indexed) in back of this volume. For Interest Rates, Holidays, etc., see Laws.

Table with columns: TOWN AND COUNTY, PRESIDENT, VICE-PRESIDENT, CASHIER, ASS'T CASHIER, LIABILITIES (Capital, Surplus, Und. Prof. and Reserves, Deposits, Other Liabilities, Totals), RESOURCES (Cash, Ex. & Due from Bks, U.S. Gov. Securities, Other Securities, Loans & Discounts, Other Resources), and PRINCIPAL CORRESPONDENTS. Includes entries for Tyertown, Union, Utica, Vicksburg, Walnut, Wayneboro, Webb, Weir, Wesson, West, West Point, Wiggins, Winona, Woodville, Yazoo City, and Delta National Bank.

MERCHANTS NATIONAL BANK & TRUST COMPANY

T. W. McGOY, J. O. RAWORTH, R. A. GEARY, R. P. WAILES, C. E. DOWNING. COLLECTIONS PROMPTLY AND CAREFULLY HANDLED.

DELTA NATIONAL BANK

SEND US YOUR YAZOO CITY ITEMS DIRECT. Only National Bank in County. Prompt Attention and Remittance.

Number under Name of Bank is the Transit Number given to each bank in U. S. exclusively by The Rand-McNally Bankers' Directory, under the authority of The American Bankers Ass'n.

MISSOURI

Non-Bank Towns with Nearest Banking Point (Indexed Acces.), Lawyers, Laws (indexed) in back of this volume. For Interest Rates, Holidays, etc., see Laws.

TOWN AND COUNTY. County Seats. Fig. under town is Fed. Res. Dist.	Mem. A. B. A. New State Priv. Mem. State B. Ass'n. [Etab. Fed. Res. Depts: T-Trust B-Bond d-Safe Deposit @ Savings	PRESIDENT.	VICE-PRESIDENT.	CASHIER.	ASS'T CASHIER.	LIABILITIES. (In Thousands of Dollars)					RESOURCES.					PRINCIPAL CORRESPONDENTS.	
						Capital	Surplus	Und.Prof. and or Reserves	Deposits	Other Liabilities	Totals	Cash, Ex. & Due from Bks	U.S. Gov. Securi- ties	Other Securi- ties	Loans & Dis- counts		Other Re- sources
Adrian 934 10 Bates J6	Adrian Bank Jun'35Stmt 80-1785 \$132	Chas. Timmons	B. B. Lentz	H. R. Butcher	Leo H. Freund	\$ 15	\$ 3	\$ 3	\$ 178		\$ 199	\$ 51	\$ 30	\$ 62	\$ 52	\$ 4	1st N., Kan. C.
Advance 579 8 Stoddard O21	Bank of Advance Jun'35Stmt 80-852 d@13'02	C. S. Prather	J. C. Prather	Ralph Prather	Stewart Prather	20	20	1	125		166	65	17		76	8	N. Stk. Yds. N., N. Stk. Yds. Ill.; Mtle.-Com. Bk. & Tr., St. L.
Alba 854 10 Jasper O6	Bank of Alba Jun'35Stmt 80-853 21'06	C. E. Gibb C. E. Scafe, Ch.	O. A. Weaver	Mary J. Gibb	C. A. Weaver, Sec.	15	3		64		82	13			57	12	Cent. N., Carthage; St. James Bk., St. James; Inter-State N., Kan. C.
Albany 1858 10 Gentry B7	GENTRY COUNTY BANK Jun'35Stmt 80-857 @13'70	G. W. Reed	J. W. Embree	Dale S. Flowers, Cash. and Sec.	V. L. Shelby	50	25	35	710		820	335	200	90	170	25	1st N., Chi.; Am. N. and Burnes N., St. Jo.; 1st N. and Com. Tr. Co., Kan. C.; 1st N., St. L.; Oma. N., Oma.
Aldrich 283 8 Polk N9	Bank of Aldrich Jun'35Stmt 80-854 11'05	J. S. Johnson	Cooper Jones	T. J. Stephens		10			127	\$ 1	149	51	10		73	15	Tra. Gate City N., Kan. C.; Un. N., Springfield.
Alma 361 8 Lafayette Q9	Alma Bank Jun'35Stmt 80-857 d@13'84	E. B. Becker, Ch. of Bd. and Pres.	Fred Franz	T. C. Marshall, Cash. and Sec.	F. G. Becker	25			3		158	46	32	11	62	7	1st N., St. L.; Com. Tr. Co., Kan. C.
Altenburg 289 8 Perry M23	Bank of Altenburg Jun'35Stmt 80-859 11'10	E. J. Fischer	Chas. A. Boehme	L. H. Lottes	E. J. Poppitz	20	15	21	312		368	57	71	25	213	2	1st N., St. L.
Alton 439 8 Oregon Q16	Alton Bank Jun'35Stmt 80-860 11'24	R. A. Young J. E. Gum, Ch.	E. P. Dorris	C. S. Gohn	N. B. Key	20	10	2	208	2	242	119	11	14	78	20	Union N., Springfield.
Amoret 344 10 Bates K6	Bank of Amoret Jun'35Stmt 80-864 @13'02	W. H. Bohlken, Ch. of Bd. and Pres.	Eddie McGuire	R. R. Hamilton		10	3		88		101	24	8		64	5	1st N., Kan. C.
Amsterdam 179 10 Bates J6	Citizens Bank Jun'35Stmt 80-1751 d@13'26	A. H. Hall, Ch. of Bd. and Pres.	E. S. Patchin	E. J. Evens	Mabel E. Evens	10	3		40		53	15	3		31	4	Com. Tr. Co., Kan. C.
Antonia 30 (Kimmswick P. O.) 8 Jefferson J19	Farmers Bank Jun'35Stmt 80-1734 11'23	Fred M. Heiligtag	Herman W. Martin	A. G. Miller, Cash. and Sec.		10			1		90	25		10	54	1	1st N. and Mutual Bk. & Tr., St. L.
Anutt 150 8 Dent M15	Bank of Anutt Jun'35Stmt 80-1369 11'12	H. Bingham	Vernon Frank	J. A. Frank, Cash. and Sec.	W. H. Heavin	10	3		27		40	3		5	28	4	N. Stk. Yds. N., N. Stk. Yds. Ill.
Appleton City 1186 8 St. Clair K7	Citizens Bank Jun'35Stmt 80-506 d@13'82	M. D. Grider J. M. Burns, Ch.	Geo. W. Burns	Chas. Morgan	M. Peeler, Travis Payne, Jr.	25	25	5	415	7	477	107	104	20	122	124	N. Stk. Yds. N., N. Stk. Yds. Ill.; 1st N., St. L.; Com. Tr. Co., Kan. C.
Arcadia 273 8 Iron M19	Arcadia Valley Bank Jun'35Stmt 80-1349 11'34	D. E. Fletcher, Ch. of Bd. and Pres.	G. W. Signer	O. R. Robinson, Cash. and Sec.	Helen Jones	13	5		196		226	81	54	22	61	8	Miss. Valley Tr. and Mtle.-Com. Bk. & Tr., St. L.; N. Stk. Yds. N., N. Stk. Yds. Ill.
Archie 253 10 Cass J6	Archie State Bank Jun'35Stmt 80-868 11'02	T. W. Adair	Greeley Croson	B. E. Lord	Reece Gross, B. B. Tout, Sec.	15			1		92	40	4		45	3	Un. N. and Com. Tr. Co., Kan. C.
Armstrong 548 8 Howard F12	Bank of Armstrong Jun'35Stmt 80-676 11'09	R. B. Hume	W. C. Denny	J. A. Denny, Jr.	D. W. Bradsher	12	28	19	183		242	84	22	8	109	19	Mtle.-Com. Bk. & Tr. Co., St. L.; Com. Tr. Co., Kan. C.; N. Stk. Yds. N., N. Stk. Yds. Ill.
Ash Grove 1107 8 Greene O9	Bank of Ash Grove Jun'35Stmt 80-1483 d@13'83	C. B. Comegys	T. K. Chandler	J. H. Perryman	Nora Anglum	25	3	9	355		417	132	74	35	104	12	Gty. Tr. N. Y.; Com. Tr., Kan. C.; 1st N., St. L.; Un. N., Springfield.
Athol	(See Fairmount)																
Aurora 3875 8 Lawrence P8	Aurora Bank Jun'35Stmt 80-1795 d@13'84	H. W. Putnam, Jr.	H. W. Putnam	R. L. Brown		25	3	5	234		267	79	100	4	73	11	Boatmens N., St. L.; Com. Tr. and 1st N., Kan. C.
Auxvasse 438 8 Callaway H15	Security Bank Jun'35Stmt 80-1772 @13'80	J. M. Motley	Hughes Maupin		Lutie E. Motley	15	3	4	157		179	62	28	12	72	5	N. Stk. Yds. N., N. Stk. Yds. Ill.
Ava 1041 8 Douglas P12	Citizens Bank Jun'35Stmt 80-609 11'05	J. W. Reese	W. C. Darrow	O. C. Reynolds	Joyce C. Reese	25	10	3	322		360	192			152	16	Union N., Springfield; N. Stk. Yds. N., N. Stk. Yds. Ill.
Avilla 165 10 Jasper O7	Bank of Avilla Jun'35Stmt 80-1495 11'14	S. X. Cordonnier	H. O. Dintaman	Ivy E. Russell		10	4	1	91		106	47	6	4	44	5	Bk. of Carthage, Carthage.
Bakersfield 181 8 Ozark R14	Bakersfield State Bank Jun'35Stmt 80-877 11'05	A. W. Morris	Ralph Bean	Juanita Mitchel	Noble Mitchel	10			8		61	10	2		49		Union N., Springfield; 1st N., West Plains.
Bay 75 8 Gasconade J16	State Bank of Bay Jun'35Stmt 80-1812 11'11	E. A. Meyer, Ch. of Bd. and Pres.	F. B. Meyer	W. C. Marsch		10	20		304		334	114	47	22	146	5	No. St. L. Tr. Co., St. L.
Belgrade 979 8 Washington M18	Belgrade State Bank Jun'35Stmt 80-888 11'06	J. G. Walton	J. W. Andes	A. B. Schulze		10	5	8	58		81	8	7		44	12	N. Stk. Yds. N., N. Stk. Yds. Ill.
Belle 630 8 Maries K15	Belle Bank Jun'35Stmt 80-885 11'01	S. C. Travis	A. D. Walker J. G. Tellman	S. G. Licklider	H. O. Travis	20			4		189	43	36	5	91	14	1st N., St. L.; N. Stk. Yds. N., N. Stk. Yds. Ill.



A Satisfactory
Correspondent

MISSISSIPPI VALLEY TRUST COMPANY
SAINT LOUIS

For Banks and
Bankers Everywhere



SUCCESSFUL BANKS

23 of the 39 banks in the United States that have been operating 125 years or more advertise in Rand McNally Bankers Directory and have done so for the past 20 years. Both of the 2 institutions that are over 150 years old are Blue Book advertisers. The 85 largest advertising banks (50 million or over in deposits) are all large users of Blue Book space.

These institutions did not use the Blue Book to become successful. They advertised in it and continue to advertise in it because they are the successful type of bank.

If your bank fills these requirements and does not carry a representative listing now, have a talk with the Blue Book representative in charge of your territory. He is in daily touch with the field and can help you realize the most from your territorial opportunities.

RAND McNALLY BANKERS DIRECTORY

AMERICA'S STANDARD FINANCIAL REFERENCE

ready
to serve you
efficiently

Mercantile-Commerce Bank and Trust Company

"Large Enough to Serve Any—Strong Enough to Protect All"
LOCUST ~ EIGHTH ~ ST. CHARLES
ST. LOUIS

all
Banking Services
Rendered

Missouri

INDEX

TO

COUNTIES.

- Adair.....C 12
- Andrew.....C 5
- Atholson.....A 3
- Audrain.....G 15
- Barry.....Q 8
- Barton.....N 6
- Bates.....J 10
- Benton.....J 6
- Bollinger.....O 21
- Boone.....H 13
- Buchanan.....E 5
- Butler.....H 22, Q 20
- Caldwell.....E 8
- Callaway.....H 14
- Camden.....L 11
- Cape Girardeau.....N 22
- Carroll.....F 9
- Carter.....P 18
- Cass.....P 8
- Cedar.....M 8
- Chariton.....E 11
- Christian.....P 10
- Clark.....B 14
- Clay.....F 6
- Clinton.....E 6
- Cole.....J 13
- Cooper.....H 12
- Crawford.....K 17
- Dade.....N 8
- Dallas.....M 12
- Davies.....C 6
- De Kalb.....D 6
- Dent.....M 16
- Douglas.....P 12
- Dunklin.....J 24
- Franklin.....J 17
- Gasconade.....J 16
- Gentry.....B 6
- Greene.....E 6
- Grundy.....C 9
- Harrison.....B 8
- Henry.....J 8
- Hickory.....L 10
- Holt.....C 4
- Howard.....G 12
- Howell.....Q 14
- Iron.....M 18
- Jackson.....H 6
- Jasper.....O 6
- Jefferson.....H 19
- Johnson.....J 8
- Knox.....C 14
- Laclede.....M 12
- Lafayette.....G 8
- Lawrence.....O 8
- Lewis.....C 15
- Lincoln.....G 18
- Lim.....D 11
- Livingston.....D 9
- McDonald.....Q 6
- Macon.....D 12
- Madison.....N 20
- Marion.....D 16
- Marion.....D 16
- Mercer.....A 9
- Miller.....K 13
- Mississippi.....P 24
- Moniteau.....I 12
- Monroe.....E 14
- Montgomery.....H 16
- Morgan.....J 11
- New Madrid.....Q 6
- Newton.....Q 6
- Nodaway.....A 5
- Oregon.....C 16
- Osage.....J 15
- Ozark.....Q 13
- Pemiscot.....J 24
- Perry.....M 22
- Pettis.....I 10
- Phelps.....L 15
- Pike.....F 17
- Platte.....F 5
- Polk.....M 9
- Pulaski.....M 13
- Putnam.....A 11
- Ralls.....F 16
- Randolph.....F 12
- Ray.....F 8
- Reynolds.....N 18
- Ripley.....Q 18
- St. Charles.....I 12
- St. Clair.....K 8
- St. Genevieve.....L 21
- St. Francois.....I 20
- St. Louis.....I 20
- St. Louis City.....I 20
- Saline.....G 10
- Schuyler.....A 12
- Scotland.....B 14
- Scott.....P 23
- Shannon.....O 16
- Shelby.....P 21
- Stoddard.....P 21
- Stone.....Q 9
- Sullivan.....B 11
- Taney.....Q 11
- Texas.....O 14
- Vernon.....L 6
- Warren.....I 17
- Washington.....L 18
- Wayne.....O 20
- Webster.....O 11
- Worth.....A 6
- Wright.....O 12

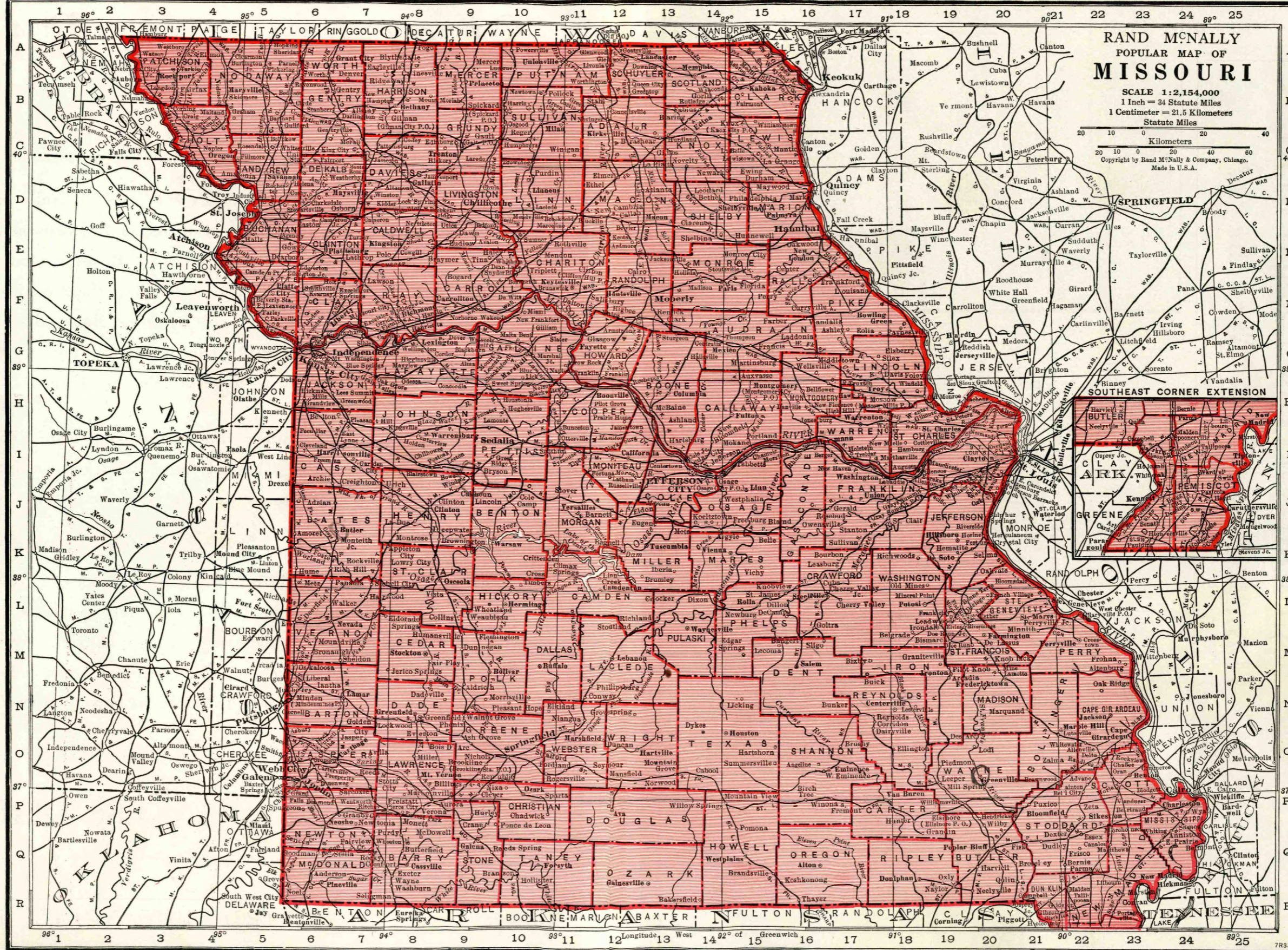

RAND McNALLY
POPULAR MAP OF
MISSOURI
SCALE 1:2,154,000
1 Inch = 34 Statute Miles
1 Centimeter = 21.5 Kilometers
Statute Miles
Kilometers
Copyright by Rand McNally & Company, Chicago.
Made in U.S.A.

Are Your Out=Of=Town Legal Matters Handled By Bank Attorneys?

YOU will get the same service on legal matters in other cities that you do in your own if you use BLUE BOOK attorneys *exclusively*. For every attorney listed comes to us through the voluntary recommendation of his local banker who has first hand knowledge of that attorney's integrity and ability.

In most cases, the attorney recommended is the bank's own attorney. In all cases, the attorney is recommended because he is competent and reliable, and because he has demonstrated efficiency in handling bank work.

At the right are samples of the attorneys and law firms listed in the BLUE BOOK. These were picked at random to show the character of our Bank Recommended Attorneys.

We invite anyone having a competent confidential attorney rating book to examine the character of our list. It will be found *at least* as high as any in the country.

The BLUE BOOK with its valuable list of Bank Recommended Attorneys should be on the desk of every bank executive.

The cost of BLUE BOOK service is less than 60c a week. The list of Bank Recommended Attorneys alone is worth that to you, yet it is only 4% of the vital information your BLUE BOOK contains.

Any bank officer is too highly paid an executive to be without such assistance constantly at his command.

1238048 • Los Angeles* • † L. Angeles

TANNER, ODELL & TAFT. Los Angeles, 524 I. N. Van Nuys Bldg., Santa Monica, 602 Bay Cities Bldg., Practice in all state and federal courts and before all state commissions. In practice since 1894. Firm composed of Fred H. Taft, S. W. Odell, Robert A. Odell, H. W. Taft and Donald A. Odell. Notaries in both offices.
Revisers of the California laws for this publication.

101740 • Utica* • † ----- Oneida

MILLER & HUBBELL. Attorneys for the Utica Trust & Dep. Co., Oneida National, Second National, and the Savings Bank of Utica.

67542 • Racine* • † ----- Racine

HAND & QUINN, 401-15 Badger Building. Counsel: First National Bank & Trust Co. of Racine, State Bank Waterford, State Bank of Union Grove. Special attention given to Corporation, Commercial and estate matters; also Federal and State taxes.

50193 • Asheville* • † ---- Buncombe

LEE & LEE, Attorneys for Central Bank & Trust Company, American National Bank.
Revisers of the North Carolina laws for this publication.

142559 \$ • Des Moines* • † ----- Polk

MAXWELL & RYAN, 912 Valley National Bank Building. General practice in all Courts. Refer to Valley Savings Bank. Counsel for The Boyt Co.; Des Moines Saddlery Co.; H. E. Sorenson Co.; Cumming Savings Bank, Cumming, Iowa; Polk City Savings Bank, Polk City, Iowa; St. Charles Savings Bank, St. Charles, Iowa.
Revisers of the Iowa laws for this publication.

11090 \$ • Bismarck* • † ---- Burleigh

DULLAM & YOUNG, Attorneys for the Dakota National Bank & Trust Co. General Practice in all Courts. Special attention to Insurance, Probate, Real Estate and Corporation Law.

Number under Name of Bank is the Transit Number given to each bank in U. S. exclusively by The Rand-McNally Bankers' Directory, under the authority of The American Bankers Ass'n.

MISSOURI—Continued

Non-Bank Towns with Nearest Banking Point (Indexed Access.), Lawyers, Laws (Indexed) in back of this volume. For Interest Rates, Holidays, etc., see Laws.

TOWN AND COUNTY. County Seats. Fig. under town is Fed. Res. Dist.	Mem. A. B. A. New State Priv. Mem. State B. Ass'n. [Estab. Fed. Res. Depts.: T-Trust B-Bond d-Safe Deposit © Savings	PRESIDENT.	VICE-PRESIDENT.	CASHIER.	ASS'T CASHIER.	LIABILITIES. (In Thousands of Dollars)					RESOURCES.					PRINCIPAL CORRESPONDENTS.	
						Capital	Surplus	Und.Prof. and or Reserves	Deposits	Other Lia- bilities	Totals	Cash, Ex. & Due from Bks	U. S. Gov. Securi- ties	Other Securi- ties	Loans & Dis- counts		Other Re- sources
Bellevue 143 8 Iron M19	Bellevue Valley Bank d*12 Jun'35Stmt 80-1395	H. L. Bell	W. A. Townsend	V. O. Sutton		\$ 10	\$ 8	\$ 1	\$ 37		\$ 56	\$ 10	\$ 8	\$ 1	\$ 33	\$ 4	1st N., St. L.
Bellflower 246 8 Montgomery H16	Bank of Bellflower d*03 Jun'35Stmt 80-795	W. T. Harman	J. F. Ahmann	George Obersmith	E. W. Ramsay	8 (8	5 Cap.	3 Notes	60		84	20		17	42	5	1st N., St. L.; N. Stock Yds. N., N. Stock Yds., Ill.
Belton 992 10 Cass H6	Bank of Belton d*84 Jun'35Stmt 80-536	R. C. Wilson	E. R. O'Dell	J. L. Phillips S. E. Jerard, Sec.	Frank Blair, Jr.	25	25	3	147		200	48	8		125	24	N. City, N. Y.; Com. Tr. and Tra. Gate City N., Kan. C.
" " " "	Citizens Bank ©*08 Jun'35Stmt 80-537	J. E. Mullen	F. R. Twente	W. F. Burkhart	J. S. Miller	20	15	4	91		130	26	26	1	73	4	1st N. and Com. Tr. Co., Kan. C.
Benton City 120 8 Audrain G15	Citizens Bank d*06 Jun'35Stmt 80-887	E. W. Rockwell	W. H. Hutcherson	W. H. Coil		10	17	3	38		68	29			35	4	N. Stk. Yds. N., N. Stk. Yds., Ill.
Berger 231 8 Franklin I 17	Farmers & Merchants Bank May'35Stmt 80-888 d*35	W. D. Schaffner, Ch. of Bd. and Pres.	D. W. Haid	M. L. Tugel, Cash. and Sec.		13 Pj. 12	5		170		200	109	20		69	2	N. Stk. Yds. N., N. Stk. Yds., Ill.
Bethany 2209 8 Harrison B5	Bethany Trust Company Jun'35Stmt 80-1680 ©*19	W. C. Cole	W. T. Templeman	J. S. Nally, Tr.	J. C. Thompson, Sec.	20 (30	5 Cap.	3 Notes	338	\$ 25	421	112	42	68	162	37	Cont. Ill. N. Bk. & Tr. Co., Chi.; Am. N., St. Jo.; Com. Tr. Co., K. C.
" " " "	First National Bank ©*05 Jun'35Stmt 80-856	Olin Kies	J. C. Ray	W. M. Plack	C. E. Poland	40	15	15	827		897	373	283	48	193		1st N., St. Jo.; Tra. Gate City N., Kan. C.
Billings 472 8 Christian P9	Bank of Billings ©*80 Jun'35Stmt 80-896	J. J. Pearce	J. F. Yoachum	A. J. Howard	K. P. Howard	25			185		210	40	69	5	73	23	Boatmens N., St. L.; Un. N., Springfield.
Birch Tree 505 8 Shannon P16	Bank of Birch Tree d*12 Jun'35Stmt 80-1393	W. M. Carter, Ch. of Bd. and Pres.	G. H. King	Ohas. Bowden	Mary Thomas	15		3	72		90	27	12		48	3	N. Stk. Yds. N., N. Stk. Yds., Ill.; Tra. Gate City N., Kan. C.
Bismarck 1185 8 St. Francois M19	Bank of Bismarck d*02 Jun'35Stmt 80-893	O. W. Ramsey	C. H. Lucy, G. S. Matkin	A. L. Bond, Cash. and Sec.	J. N. Adams	25	20	2	244		291	50	22	7	181	31	Mtle.-Com. Bk. & Tr. Co., St. L.; N. Stk. Yds. N., N. Stk. Yds., Ill.
Blackburn 292 8 Saline G9	Bank of Blackburn d*82 Jun'35Stmt 80-894	J. H. Brunkhorst	Maud E. Davis	H. G. Koenig, Cash. and Sec.	Jas. A. Hunter	50	15	3	81		149	37	20	9	79	4	1st N. and Mtle.-Com. Bk. & Tr. Co., St. L.; Tra. Gate City N., Kan. C.
" " " "	Farmers Bank d*17 Jun'35Stmt 80-1538	E. J. Knipmeyer	L. M. Chiswell	L. M. Chiswell	E. C. Brunkhorst	25 (Cap. Acct.)	5	1	65		96	28		1	54	13	N. Stk. Yds. N., N. Stk. Yds., Ill.; Tra. Gate City N., Kan. C.
Blackwater 506 8 Cooper H11	Farmers Stock Bank ©*95 Jun'35Stmt 80-787	O. E. Steele	S. C. Thornton	F. W. Marshall, Cash. and Sec.		5 (23	12 Cap.	2 Notes	277		319	120	14	16	165	4	Mtle.-Com. Bk. & Tr. Co., St. L.; 1st N., Kan. C.; N. Stk. Yds. N., N. Stk. Yds., Ill.
Blairstown 237 8 Henry I 8	Farmers Bank d*00 Jun'35Stmt 80-824	W. W. Johnston	J. R. Wall	H. C. Whitaker		10	6	3	138		157	40	20		94	3	Drov. N., Kan. C.; N. Stk. Yds. N., N. Stk. Yds., Ill.
Blodgett 252 8 Scott P 28	Blodgett Bank d*01 Jun'35Stmt 80-896	George Buchanan	B. F. Marshall	G. W. Pearman		20	3	1	36	5	65	5	7	1	49	3	1st N., St. L.; Bk. of Sikeston, Sikeston.
Bloomdale 210 8 Ste. Genevieve L20	Bank of Bloomdale d*14 Jun'35Stmt 80-1481	P. E. Carron	J. N. Kerts	R. P. Carron		20	4	2	103		129	18			103	8	Tower Grove Bk. & Tr. Co., St. L.
Blythedale 253 8 Harrison A8	Citizens Bank d*06 Jun'35Stmt 80-798	W. J. Brinigar, Ch. of Bd. and Pres.	J. O. Reed	T. B. White		15	5		85		105	37			62	6	1st N. and Tootle-Lacey N., St. Jo.
Bogard 329 8 Carroll F9	THE FARMERS BANK d*03 Jun'35Stmt 80-898	Thomas Knott, Ch. of Bd. and Pres.	T. J. Sugg	W. M. Henderson		10 (7	2 Cap.	1 Notes	76		96	38			50	8	Un. N., Kan. C.; Carroll Co. Tr. Co., Carrollton.
Bolivar 2256 8 Polk M9	POLK COUNTY BANK 80-342 Jun'35Stmt d©*272	{ T. N. B. DUNNEGAN OLDEST AND LARGEST BANK IN Unsurpassed Co. Rec'n Service— Please send 15c with each sight draft for	GUY Q. MC DANIEL	JOHN DUNNEGAN	Y. afts a Specialty. e for Credit Reports.	50	6	6	728		790	264	19	41	410	56	Chase N., N. Y.; 1st N., Chi.; Com. Tr. Co., Kan. C.; Mtle.-Com. Bk. & Tr. Co., St. L.
Bonne Terre 4021 8 St. Francois L19	First State Bank d*33 Jun'35Stmt 80-145	J. S. Towl	J. A. Wells	K. R. Adams, Cash. and Sec.	J. M. Fraser, M. W. Ringer	50	10	6	360		426	66	213	19	114	14	Chase N., N. Y.; 1st N. and Mtle.-Com. Bk. & Tr., St. L.
Bonnets Mill 250 8 Osage J15	Bank of Bonnets Mill d*05 Jun'35Stmt 80-900	F. J. Meyer, Ch. of Bd. and Pres.	J. Koetting	A. P. Mertens, Cash. and Sec.		10 Pj. 10		1	70		91	12	12	2	60	5	N. Stock Yds. N., N. Stk. Yds., Ill.
Boonville 6435 8 Cooper H12	Kemper State Bk. d©*28 Jun'35Stmt 80-1766	W. T. Kemper, Jr.	C. H. Schupp H. J. Miller	C. H. Schupp	H. J. Stretz	50	10	79	1,348		1,487	327	101	467	567	25	Mnfrs. Tr. Co., N. Y.; City Bk. & Tr. Co. and Com. Tr. Co., Kan. C.



A Satisfactory
Correspondent

MISSISSIPPI VALLEY TRUST COMPANY
SAINT LOUIS

For Banks and
Bankers Everywhere



Number under Name of Bank is the Transit Number given to each bank in U. S. exclusively by The Rand-McNally Bankers' Directory, under the authority of The American Bankers Ass'n.

MISSOURI—Continued

Non-Bank Towns with Nearest Banking Point (Indexed Acces.), Lawyers, Laws (Indexed) in back of this volume. For Interest Rates, Holidays, etc., see Laws.

TOWN AND COUNTY. County Seats. Fig. under town is Fed. Res. Dist.	Mem. A. B. A. New State Priv. Mem. State B. Ass'n. (Estab. Fed. Res. Depts.: Trust B-Bond d-Safe Deposit © Savings	PRESIDENT.	VICE-PRESIDENT.	CASHIER.	ASS'T CASHIER.	LIABILITIES. (In Thousands of Dollars)					RESOURCES.					PRINCIPAL CORRESPONDENTS.		
						Capital	Surplus	Und. Prof. and or Reserves	Deposits	Other Liabilities	Totals	Cash, Ex. & Due from Bks	U.S. Gov. Securities	Other Securities	Loans & Dis-counts		Other Resources	
Bosworth612 § Carroll F10	Citizens Bank\$3'04 Jun'35Stmt 80-593	Geo. O. Miller	H. F. Cabbell	H. F. Squires		\$ 20	\$ 3		\$ 65	\$ 5	\$ 93	\$ 25			\$ 56	\$ 12	City N. Bk. & Tr. and Inter-State N., Kan. C.; N. Stk. Yds. N., N. Stk. Yds.	
" " "	First National Bank\$4'88 Jun'35Stmt 80-592	Raymond Groves, Ch. of Bd. and Pres.	H. S. Pinney	L. B. Willis	M. E. Cumbo	50	20	\$ 8	130	50	258	44	\$ 118	\$ 2	83	11	Cont. Ill. N. Bk. & Tr. Co., Chi.; Com. Tr. Co., Kan. C.	
Bourbon379 § Crawford K17	Bank of Bourbon\$4'04 Jun'35Stmt 80-901	John Rohrer	W. D. Towe	W. L. Kimberlin	C. J. Reitz	10	17		186		213	78	21	2	87	25	1st N. and Miss. Valley Tr., St. L.; N. Stk. Yds. N., N. Stk. Yds.	
Bowling Green § Pike F17 1855	Farmers Bank\$2'75 Jun'35Stmt 80-405	J. T. McCune, Ch. of Bd. and Pres.	V. S. Smith J. B. Biggs	N. J. Porter	Mary Blondet	20 (20	5 Cap.	12 Notes)	583		640	178	193	142	117	10	Cent. Han. Bk. & Tr. N. Y.; Cont. Ill. N. Bk. & Tr., Chi.; Miss. Valley Tr., St. L.	
Braggadocio300 § Pemiscot J24	Farmers Bank\$3'11 Jun'35Stmt 80-903	E. C. Speer, Ch. of Bd. and Pres.	J. D. Huffman	Frank L. Long	George R. Long	10	5	1	107		123	61			5	54	3	1st N., St. L.; 1st N., Memp.
Branson958 § Taney Q10	Security Bank\$2'34 Jun'35Stmt 80-904	B. A. Parnell, B. W. Eiserman, Ch.	R. O. Whelchel Claude Binkley	B. W. Eiserman	King Pinkley	10 Pj. 15	6		157	7	195	68	21	2	89	15	Union N., Springfield; Com. Tr., Kan. C.; Mtle.-Com. Bk. & Tr., St. L.	
Braymer938 § Caldwell E8	First National Bank\$1'04 Jun'35Stmt 80-500	M. D. Tait	S. R. Thomas	Fred Wightman	W. R. Shively	60	16	7	312	60	455	111	82	45	207	10	Com. Tr. Co. and Inter-State N., Kan. C.; St. Jo. Stk. Yds., St. Jo.	
Brazeau75 § Perry M22	Brazeau Bank\$3'19 Jun'35Stmt 80-1632	S. A. Price, Ch. of Bd. and Pres.	A. W. Cline	Serena A. Barber		10	1		20	3	34	7	2		21	4	N. Stk. Yds. N., N. Stk. Yds., Ill.; Bk. of Perryville, Perryville.	
Brookfield6428 § Linn D11	Brownlee-Moore Banking Co. Jun'35Stmt 80-154 R. S. Brownlee, Ch. of Bd. M. L. Haning, J. B. Harmon, Ch. @*:\$33 d*:\$87	E. C. Brownlee R. S. Brownlee, Ch. of Bd. M. L. Haning, J. B. Harmon, Ch.	H. J. Moore J. W. Moore, Ch. of Exec. Comm. K. M. Duncan W. P. Nickell	R. H. Brownlee	H. W. Thrasher H. E. Smart	50	10	6	1,054		1,120	282	121	49	631	37	1st N., Chi. and St. L.; Com. Tr. Co. and Tra. Gate C. N., Kan. C.	
Browning590 § Linn C10	Citizens Savings Bank Jun'35Stmt 80-647	M. L. Haning, J. B. Harmon, Ch.	K. M. Duncan W. P. Nickell	N. W. Phillips	Lorene Burkholder	20	10	3	256		289	100	12		155	22	Drov. N., Chi.; N. Stk. Yds. N., N. Stk. Yds., Ill.; Com. Tr., Kan. C.	
Brownington266 § Henry K8	State Bank of Brownington Jun'35Stmt 80-906 \$3'06	T. J. Rogers		S. W. Whitaker		10	10	3	117		140	58	28	11	43		Com. Tr. Co., Kan. C.; Mtle.-Com. Bk. & Tr. Co., St. L.	
Brumley121 § Miller K12	Bank of Brumley\$3'06 Jun'35Stmt 80-907	E. C. Thompson	Lee Thornsberry	C. R. Hawkins	Mabel C. Hawkins	10	15	2	81		108	11	5		79	13	1st N., St. L.; N. Stk. Yds. N., N. Stk. Yds., Ill.	
Brunswick1715 § Chariton F10	CHARITON COUNTY EXCH. BANK80-393 Jun'35Stmt d*:\$77	{ WM. KNIGHT, Ch. of Bd. and Pres. Special attention { Please send 15c with each eight draft }	W. D. MAGRUDER n given Bill of La	L. G. O'REILLY, Cash. and Sec. ding drafts, Cash or presentation and	MILDRED RAYMOND ALBERTA STRAUB and Time Items. 25c for Credit Report	20	22	13	449		504	126	179	20	179		Mnfrs. Tr. Co., N. Y.; Miss. Valley Tr. Co., St. L.; Com. Tr. Co., Kan. C.; N. Stk. Yds. N., N. Stk. Yds., Ill.	
Bucklin932 § Linn D11	Bucklin State Bank\$2'25 Jun'35Stmt 80-580	W. G. Hughes	A. P. Barton R. L. Stone	P. E. Rouse	C. E. Rouse	10 (10	10 Cap.	1 Notes)	108		139	41	3		87	8	1st N., St. L.; Tra. Gate C. N., Kan. C.	
" " "	Citizens Bank\$3'08 Jun'35Stmt 80-581	F. C. Shoemaker	J. A. Hess	E. B. Redman	Lena Smith	10	8	1	120		139	23			84	5	Miss. Valley Tr. Co., St. L.; Stk. Yds. N., Kan. C., Mo.	
Buckner529 10 Jackson G6	FIRST STATE BANK\$4'28 Jun'35Stmt 80-755	C. A. Winfrey J. G. Burnley, Ch.	Neal Chiles	R. V. Hedrick, Cash. and Sec.	E. S. Phillips	9 (15	4 Cap.	1 Notes)	138		167	60	27	1	66	13	Com. Tr. Co., Inter-State N., and Columbia N., Kan. C.; Mtle.-Com. Bk. & Tr. Co., St. L.	
Buffalo835 § Dallas M10	Bank of Buffalo\$4'91 Jun'35Stmt 80-569	F. M. Self, Ch. of Bd. and Pres.	J. M. Alexander Fred Myers, Act.	J. C. Butler	D. M. Gray Helen Howser	16	3	3	178		200	69	1	4	116	10	Union N., Springfield; Columbia N., Kan. C.	
" " "	O'Bannon Banking Co. Jun'35Stmt 80-570 \$3'05	W. C. Hawkins	G. I. Davies	W. H. Nelson	P. H. Hawkins	25 (10	25 Cap.	2 Notes)	275		337	97	27	1	200	12	Mtle.-Com. Bk. & Tr. Co., St. L.; Union N., Kan. C. and Springfield.	
Bunceton693 § Cooper H11	Bunceton State Bank\$3'23 Jun'35Stmt 80-448	W. B. Layne	A. N. Springer	Earl R. Scott	Homer Scott, Sec.	15	1	2	124		142	19			115	8	N. Stk. Yds. N., N. Stk. Yds., Ill.; 1st N., Kan. C.; Kemper State, Booneville.	
Bunker250 § Reynolds N17	Bank of Bunker\$3'11 Jun'35Stmt 80-1313	E. H. Highley	J. T. Gordon	I. A. Hulsey	I. R. Hulsey	10 (Cap.	1 Acct.)		48		59	7	15	4	29	4	N. Stk. Yds. N., N. Stk. Yds., Ill.; 1st N., St. L.	



A Satisfactory
Correspondent

MISSISSIPPI VALLEY TRUST COMPANY
SAINT LOUIS

For Banks and
Bankers Everywhere



Number under Name of Bank is the Transit Number given to each bank in U. S. exclusively by The Rand-McNally Bankers' Directory, under the authority of The American Bankers Ass'n.

MISSOURI—Continued

Non-Bank Towns with Nearest Banking Point (Indexed Acces.), Lawyers, Laws (Indexed) in back of this volume. For Interest Rates, Holidays, etc., see Laws.

TOWN AND COUNTY. County Seats. Fig. under town is Fed. Res. Dist.	Mem. A. B. A. New State Priv. Mem. State B. Ass'n. [Estab. Fed. Res. Depts: T-Trust B-Bond d-Safe Deposit S-Savings	PRESIDENT.	VICE-PRESIDENT.	CASHIER.	ASS'T CASHIER.	LIABILITIES. (In Thousands of Dollars)					RESOURCES.					PRINCIPAL CORRESPONDENTS.	
						Capital	Surplus	Und. Prof. and or Reserves	Deposits	Other Liabilities	Totals	Cash, Ex. & Due from Bks	U. S. Gov. Securities	Other Securities	Loans & Discounts		Other Resources
Butler 2706 10 Bates J6	Duval Trust Co. d@: \$07 Jun'35Stmt 80-259	W. F. Duval, Ch. of Bd. and Pres.	J. B. Duval, Arthur Duval	R. F. Lisle, Tr.	Arthur Duval, Sec.	\$ 100			\$ 37		\$ 137	\$ 28		\$ 2	\$ 76	\$ 31	1st N., Butler.
" "	First National Bank d'34 Jun'35Stmt 80-1792	C. J. Henry, Ch. of Bd. and Pres.	Gus Kienberger	H. H. Lisle, Cash. and Sec.		25	\$ 5	\$ 1	318		374	202	\$ 102	13	57		1st N., St. L.; Com. Tr. Co., Kan. C.
Bynumville 102 8 Chariton E12	Bank of Bynumville d'08 Jun'35Stmt 80-909	B. O. Jackson	J. F. Wilson	G. F. Ireland		10	10		77	\$ 1	98	39			58		1 Salisbury Sav., Salisbury.
Cabool 908 8 Texas O14	Cabool State Bank d@: \$13 Jun'35Stmt 80-1405	S. P. Lindsey, Sr.	S. P. Lindsey, Jr. H. E. McKinney	Jordan Lindsey		25	5	8	249		287	88	2	29	161		7 N. Stk. Yds. N., N. Stk. Yds., Ill.; Union N., Springfield.
Cainsville 765 8 Harrison A 8	First National Bank d@: \$06 Jun'35Stmt 80-551	O. E. Glaze	Frank Peshek	K. L. Weary	G. C. Thompson	25		3	1	132	25	199	59	36	5	82	17 Ia.-Des M. N. Bk. & Tr., Des M.; Tootle-Lacy N., St. Jo.; Un. N., Kan. C.
Cairo 250 8 Randolph E13	Bank of Cairo d'05 Jun'35Stmt 80-910	D. G. Day	E. E. Campbell	H. H. Wright	Opal Boucher	10	20	14	180		224	48	66	31	77		2 1st N. and Mtle.-Com. Bk. & Tr. Co., St. L.; N. Stk. Yds. N., N. Stk. Yds., Ill.
Caledonia 143 8 Washington M18	Bank of Caledonia d@: \$05 Jun'35Stmt 80-911	W. J. Dent, Ch. of Bd. and Pres.	B. P. Sinclair	S. M. Rathbun	V. R. Qualls	10	6	2	70		88	18	9	11	46		4 United Bk. & Tr. Co., St. L.; N. Stk. Yds. N., N. Stk. Yds., Ill.
Calhoun 501 8 Henry J9	Citizens State Bank @: \$31 Jun'35Stmt 80-617	C. L. Wiley, A. F. Parks, Ch.	H. C. Fewell	C. S. Morrow, Cash. and Sec.	M. L. George	4	6	3	193		221	88	48	2	76		7 Com. Tr. Co., Kan. C.; N. Stk. Yds. N., N. Stk. Yds., Ill.
California 2384 8 Moniteau I12	Farmers & Traders Bank Jun'35Stmt 80-310 d@: \$85	T. G. Ehrhardt	A. W. Yarnell	H. W. Kuhn	T. A. Harvey, A. C. and Sec.	75	42	7	660		784	181		194	367		42 Cent. Han. Bk. & Tr. Co., N. Y.; 1st N. and Mtle.-Com. Bk. & Tr. Co., St. L.; 1st N., Kan. C.
" "	Moniteau National Bank Jun'35Stmt 80-309 d@: \$67	R. M. Embry	L. M. Gray	L. F. Hert	V. F. Carpenter	75	25	7	433	20	560	164	93	94	187		22 Mtle.-Com. Bk. & Tr. Co. and 1st N., St. L.; Com. Tr. Co., Kan. C.
Camden Point 192 10 Platte F5	Bank of Camden Point Jun'35Stmt 80-912 d@: \$89	E. P. Wheat, Ch. of Bd. and Pres.	W. K. Bywaters	P. Herndon	G. P. Skinner	10	5		55		70	8		2	57		3 Com. Tr. Co., Kan. C.; 1st N., St. Jo.
Camdenton 8 8 Camden K 11	Camden County Bank d@: \$94 Jun'35Stmt 80-741	J. V. Foster	Ousley Claiborn, W. J. Bonner	Russell Foster		25	5	5	327		362	186	48	18	94		16 Mtle.-Com. Bk. & Tr. Co., St. L.; Com. Tr., Kan. C., Mo.
Cameron 8507 10 Clinton D7	FARMERS STATE BANK Jun'35Stmt 80-250 d@: \$34	J. N. ELLIS, Ch. of Bd. and Pres.	W. H. KIMES	E. G. URBAN	B. M. FOXWORTHY, S. D. THOMPSON, Sec.	25	7	2	306	46	411	157	55	112	62	25	Chem. Bk. & Tr. Co., N. Y.; Cont. Ill. N. Bk. & Tr. Co., Chi.; Mtle.-Com. Bk. & Tr. Co., St. L.; Com. Tr. Co., Kan. C.; Am. N., St. Jo.
" "	FIRST NATIONAL BANK Jun'35Stmt 80-251 d@: \$90	C. C. DE SHON, Ch. of Bd. and Pres.	G. S. KEMPER, W. A. LIVERS	R. C. PRICE		50	13	(With Surp)	354		417	77	157	69	85		29 Cont. Ill. N. Bk. & Tr. Co., Chi.; Stk. Yds. N., Kan. C.; 1st St. Jo. Stk. Yds. Bk., St. Jo.
Cape Girardeau 16,227 8 C. Girard. O23	*FARMERS & MERCHANTS BANK Jun'35Stmt 80-106 d@: \$04	H. A. Nussbaum	Joseph Haas	Robt. Vogelsang, Cash. and Sec.	Albert Kempe, W. H. Oberheide	50	58	26	1,449		1,583	389	250	233	635		76 N. Y. Tr. Co., N. Y.; Miss. Valley Tr. Co. and Mtle.-Com. Bk. & Tr. Co., St. L.
" "	*FIRST NATIONAL BANK Jun'35Stmt 80-105 d@: \$91	C. D. HARRIS	W. O. BOWMAN	H. BREMERMAN	MESIE ASTHOLZ, ALBERT SCHULTZ, Jr.	140	28	12	1,460		1,640	238	191	385	774	52	Chase N., N. Y.; Cont. Ill. N. Bk. & Tr. Co., Chi.; 1st N., St. L.
" "	Cape Girardeau O're House (Members indicated by a *)	Robert Vogelsang	H. Bremermann, Sec.			(See pages 61-62 of Deposits by Cities, or Number of States, etc.)					National	al, State and Private	Banks,	Total			



A Satisfactory Correspondent

MISSISSIPPI VALLEY TRUST COMPANY
SAINT LOUIS

For Banks and Bankers Everywhere



Number under Name of Bank is the Transit Number given to each bank in U. S. exclusively by The Rand-McNally Bankers' Directory, under the authority of The American Bankers Ass'n.

MISSOURI—Continued

Non-Bank Towns with Nearest Banking Point (Indexed Access.), Lawyers, Laws (Indexed) in back of this volume. For Interest Rates, Holidays, etc., see Laws.

TOWN AND COUNTY. County Seats. Fig. under town is Fed. Res. Dist.	Mem. A. B. A. New State Priv. Mem. State B. Ass'n. [Estab. Fed. Res. Depts. Trust & Bond d-Safe Deposit @ Savings	PRESIDENT.	VICE-PRESIDENT.	CASHIER.	ASS'T CASHIER.	LIABILITIES. (In Thousands of Dollars)					RESOURCES.					PRINCIPAL CORRESPONDENTS.		
						Capital	Surplus	Und. Prof. and or Reserves	Deposits	Other Liabilities	Totals	Cash, N. & Due from Bks	U.S. Gov. Securities	Other Securities	Loans & Discounts		Other Resources	
Carl Junction 1042 10 Jasper 06 Carrollton 4058 8 Carroll P9	Citizens Bank d-18 '03 Jun'35Stmt 80-478 Carroll County Trust Co. Jun'35Stmt 80-1576 @T-18 '19	Chas. Downs	W. H. Cooley	W. H. Clark, Cash. and Sec.	E. D. Ashbrook	\$ 15 (15 100	\$ 1 Cap. 25	\$ 1 Notes 23	\$ 75 864	\$ 7	\$ 114	\$ 11	\$ 10	\$ 3	\$ 68	\$ 22	Joplin N. Bk. & Tr. Co., Joplin.	
" " "	CARROLL EXCHANGE BANK Jun'35Stmt 80-235 @T-18 '70	R. G. Martin, Ch. of Bd. and Pres.	J. O. Shinn	H. T. Trotter	Edwin Peltier	175 Cap. Notes 50 Pf. 15	25	2	802	2	1,006	192	97		604	118	Chase N., N. Y.; Miss. Valley Tr. Co., St. L.; Com. Tr. Co., Kan. C.	
" " "	FIRST NATIONAL BANK Jun'35Stmt 80-236 @T-18 '89	W. E. HUDSON	J. T. GARNER	H. B. AUSTIN	A. C. LUEDERS			6	606	50	762	196	115	23	385	43	Chase N., N. Y.; Mtle.- Com. Bk. & Tr. Co., St. L.; 1st N. and Com. Tr. Co., Kan. C.	
Carthage 9736 10 Jasper 06	*BANK OF CARTHAGE Jun'35Stmt 80-92 dB@T-18 '68	W. E. CARTER	F. B. WILLIAMS	J. N. MARSH	H. W. SMITH	150	50	47	1,516		1,763	621	213	236	645	48	N. City, N. Y.; Cont. Ill. N. Bk. & Tr. Co., Chi.; Mtle.-Com. Bk. & Tr. Co., St. L.; 1st N. and Com. Tr. Co., Kan. C.	
" " "	*CENTRAL NATIONAL BANK Jun'35Stmt 80-95 dB@T-18 '90	G. E. HOUGH W. W. PATTERSON, Ch.	G. M. CALHOON	N. G. JONES G. E. HOUGH, Tr. Off.	W. D. PAHLOW C. W. SWARENS	100	86 (With Surp.)		1,290		1,476	395	307	227	514	33	Cent. Han. Bk. & Tr. Co., N. Y.; 1st N. Chi.; 1st N., St. L.; 1st N., Kan. C.	
" " "	Carthage Clearing House (Members indicated by a *) First State Bank d-18 '34 Jun'35Stmt 80-1790 National Bank of Carthage- ville 80-1791 dB@T-18 '24 Jun'35Stmt	W. E. Carter	G. E. Hough	J. N. Marsh, Mgr.	N. G. Jones, Sec. and Tr.	(See pa ges 61- 62-63 f or Num ber of etc.)	20 10	10	8	430	50	530	118	41	41	321	9	Chase N., N. Y.; Boatmens N., St. L.; 1st N., Memp. Mtle.-Com. Bk. & Tr., St. L.; Un. Plan. N. Bk. & Tr., Memp.
Caruthersville 4781 8 Pemiscot J25	National Bank of Carthage- ville 80-1791 dB@T-18 '24 Jun'35Stmt	R. L. Ward	M. R. Rowland	W. E. Smith	C. G. Ross, A. Cash. and Sec.	Pf. 30 50					548	119	168	67	173	21	N. Stk. Yds. N., N. Stk. Yds., Ill.; Union N., Springfield.	
Cassville 1016 8 Barry Q8	Barry County Bank d-18 '87 Jun'35Stmt 80-586	E. L. Abington	G. W. Cooke	A. B. Rhodes	L. A. Ferguson G. E. Michie	25	3		95	1	124	22	3		71	28	Cent. Han. Bk. & Tr. Co., N. Y.; 1st N., St. L.; Com. Tr. Co., Kan. C.; Un. N., Springfield.	
" " "	FIRST NATIONAL BANK d-18 '08 Jun'35Stmt 80-587	H. M. Allen, Ch. of Bd. and Pres.	David Dingler	G. E. Truhitte	Alene Antry	25	16 (With Surp.)		373	25	439	97		236 (Incl. U. S.)	95	11	1st N., Kan. C. and St. L.; N. Stk. Yds. N., N. Stk. Yds., Ill.	
Centerville 175 8 Johnson 18	Bank of Centerville d-18 '91 Jun'35Stmt 80-916	G. C. Chandler	S. W. Chandler	J. F. Black	W. T. Priest	15	15	5	112		147	49	27	2	65	4	Cent. Han. Bk. & Tr. Co., N. Y.; 1st N., St. L.; Com. Tr. Co., Kan. C.; Un. N., Springfield.	
Centerville 300 8 Reynolds N18	Reynolds County Sav. Bank Jun'35Stmt 80-917 \$34	O. C. Chandler	S. W. Chandler	J. F. Black	W. T. Priest	13 Pf. 12	5	4	119		153	79	31	5	35	3	1st N., Kan. C. and St. L.; N. Stk. Yds. N., N. Stk. Yds., Ill.	
Centerville 2009 8 Boone Q14	First National Bank d-18 '03 Jun'35Stmt 80-816	O. H. Houx	S. O. Ball	J. D. Dunn	E. C. Houx	50	6	11	229	25	321	115	56	46	94	10	N. Stk. Yds. N., N. Stk. Yds., Ill.; Miss. Valley Tr., St. L.	
Chadwick 250 8 Christian P10	Farmers Bank d-18 '28 Jun'35Stmt 80-1671	D. E. Fletcher	R. Reed	L. A. Hunter, Cash. and Sec.		15	2	1	20		38	12			21	5	Mtle.-Com. Bk. & Tr. Co., St. L.	
Chamolis 675 8 Osage I15	Bank of Chamolis d-18 '90 Jun'35Stmt 80-919	S. T. Dawson Hinton Gulick O. G. Wilson G. F. Stinnett	J. R. Edwards	M. M. Palmer		50	25		195		270	35		35	149	51	Union N., Springfield.	
" " "	Peoples Bank d-18 '13 Jun'35Stmt 80-1425	W. D. Townley, Ch. of Bd. and Pres.	C. R. Marquand Adam Townley	A. A. Schmudde	R. H. Pahmeier	26	10		94	9	139	7		28	79	25	Mtle.-Com. Bk. & Tr. and 1st N., St. L.; N. Stk. N., N. Stk. Yds.	
Charleston 3357 8 Mississippi P24	First Security State Bank Jun'35Stmt 80-1773 dB18 '30	E. J. Hempelmann	J. F. Sieber H. C. Mertens	P. J. Paulmeyer		30	6	18	660		714	305	126	49	234		1st N. and Lafayette So. Side, St. L.; N. Stk. Yds. N., N. Stk. Yds.	
Chesterfield 139 8 St. Louis I19	Farmers State Bank d-18 '14 Jun'35Stmt 80-1463	S. P. Loebe	T. L. Hodges John J. Tlapak	F. T. Cutlip	Eve Settele W. M. Gaty	10	6	2	154		172	17	10	36	104	5	Mtle.-Com. Bk. & Tr. Co. St. L.; N. Stk. Yds. N., N. Stk. Yds.	
Chillicothe 8177 8 Livingston D9	Citizens National Bank Jun'35Stmt 80-189 dB@T-18 '89	H. P. Kerth	Edw. Burkhardt Wm. H. Bayer	E. F. Hackmann, Cash. and Sec.		100 Pf. 50	50	33	1,394		1,627	670	289	31	613	24	St. L. County, Clayton.	
Clarence 1286 8 Shelby D18	SHELBY COUNTY STATE BK. Jun'35Stmt 80-442 dB18 '93	Ira G. Hedrick	E. O. Welch	E. O. Welch	H. W. Shiftet E. J. Saale	25	5	11	248		289	59	5	94	126	5	Mtle.-Com. Bk. & Tr. Co., St. L.; Com. Tr. Co., Kan. C.	
" " "		H. R. Combs E. P. Rutledge, Ch. of Bd.	B. P. Rutledge	J. O. Callison													1st N., St. L.; N. Stock Yds. N., N. Stock Yds., Ill.; Com. Tr. Co., Kan. C.; Hannibal N., Hannibal.	



A Satisfactory
Correspondent

MISSISSIPPI VALLEY TRUST COMPANY
SAINT LOUIS

For Banks and
Bankers Everywhere



TOWN AND COUNTY. County Seats. Fig. under town is Fed. Res. Dist.	Mem. A. B. A. New State Priv. Mem. State B. Ass'n. [Estab. Fed. Res. Depts: T-Trust B-Bond d-Safe Deposit S-Savings	PRESIDENT.	VICE-PRESIDENT.	CASHIER.	Ass't CASHIER.	LIABILITIES. (In Thousands of Dollars)					RESOURCES.					PRINCIPAL CORRESPONDENTS.	
						Capital	Surplus	Und.Prof. and or Reserves	Deposits	Other Liabilities	Totals	Cash Ex. & Due from Bks	U.S. Gov. Securities	Other Securities	Loans & Discounts		Other Resources
Clark 334 8 Randolph F13	Bank of Clark Jun'35Stmt 80-922	\$30	S. P. Hulen	Ray Truschell	R. D. Collingham	\$ 15	\$ 1		\$ 23	\$ 11	\$ 50	\$ 1			\$ 44	\$ 5	1st N., St. L.
Clarksdale 302 10 DeKalb D6	The Clarksdale Bank Jun'35Stmt 80-1763	\$27	T. A. McMannus, Ch. of Bd. and Pres.	Geo. W. Marks	J. W. Allison	15	4	\$ 2	76		97	19	\$ 17		59	2	Am. N., St. Jo.
Clarksville 739 8 Pike F18	Clifford Banking Co. Jun'35Stmt 80-538	\$71	J. E. Carroll	R. C. Carroll	W. A. Wells	25	5	17	227		274	90	34	\$ 43	101	6	Cont. Ill. N. Bk. & Tr. Co., Chi.; Miss. Valley Tr. and 1st N., St. L.
Clayton 9618 8 St. Louis I 20	CLAYTON NATIONAL BANK Jun'35Stmt 80-1606 d@:23		R. K. BARKLEY	FRED L. KERTH J. E. STRONG	JOHN F. LILLY, Exec. V. P. and Cash.	100 Pf. 50	50	30	1,499	100	1,829	418	800	367	230	14	Chase N., N. Y.; 1st N., St. L.
" " "	FIRST NATIONAL BANK Jun'35Stmt 80-460 d@:23		J. L. Boland	Wm. H. Tegethoff	Carl Brinkman	88 Pf. 115	8	21	1,197	1	1,430	166	488	188	463	125	N. Y. Tr. Co., N. Y.; Cont. Ill. N. Bk. & Tr., Chi.; Miss. Valley Tr., St. L.
" " "	ST. LOUIS COUNTY BANK Jun'35Stmt 80-459	d@:29	DAVID SCHMID	H. P. KERTH FRED'K ESSEN	C. A. OLIVER, Cash. and Sec.	100	75	22	3,042		3,239	629	686	271	1,435	218	N. City, N. Y.; 1st N. and Mtle.-Com. Bk. & Tr. Co., St. L.; N. Stk. Yds. N., N. Stk. Yds., Ill.
" " "	Trust Co. of St. Louis County Jun'35Stmt 80-1755	Ts'02	James M. Rohan	Christ Ruehl	F. R. Armstrong, Tr.	134	16	16		33	199	29	40		59	71	
Cleaver 334 8 Christian P9	Peoples Bank Jun'35Stmt 80-1546	\$17	J. E. French, Ch. of Bd. and Pres.	Martin Meacheam	G. W. Estes	10			101		111	15	27		60	9	Union N., Springfield; Stk. Yds. N., N. Stk. Yds., Ill.
Clifton Hill 264 8 Randolph F12	Farmers Savings Bank Jun'35Stmt 80-770	\$25	J. W. Ingram	M. E. Mayo	E. E. Hurt	15	3	1	73		92	26	3		59	4	Salisbury Sav., Salisbury; Mech. Bk. & Tr. Co., Moberly.
Climax Springs 8 Camden K11 264	Citizens Bank Jun'35Stmt 80-929	d@:07	R. H. Eidson	A. S. Cline	H. D. Mauss	10	10		30		50	7			35	8	1st N., St. L. and Linn Creek.
Clinton 5744 8 Henry J8	Union State Bank Jun'35Stmt 80-1782	d@:32	E. A. Hurt	J. J. Price	H. C. McDowell	50	15	12	743	21	841	298	311	88	136	8	Tra. Gate City N. and 1st N., Kan. C.; Mtle.-Com. Bk. & Tr., St. L.
Clyde 184 10 Nodaway B6	Bank of Conception Jun'35Stmt 80-930	\$95	C. A. Teson	A. O. Ruggle	Anna Wirth	15	3		38		56	12	2		37	5	Am. N., St. Jo.
Coiley 275 8 Daviess C3	Bank of Coiley Jun'35Stmt 80-982	\$97	J. B. Handy	D. C. Courter	W. T. Siple	30	6	3	110		149	24	63		46	16	Tra. Gate City N., Kan. C.; Tootle-Lacy N., St. Jo.
Cole Camp 932 8 Benton J10	Citizens-Farmers Bank Jun'35Stmt 80-544	d@:29	Jacob Brunjes	O. Riemenschnitter H. H. C. Schnakenberg	W. H. Lumpe	25	5	11	180		221	31	1		181	8	N. Stk. Yds. N., N. Stk. Yds., Ill. 3d N., Sedalia.
" " "	Peoples Bank Jun'35Stmt 80-545	\$06	F. J. Eickhoff	Herman Meyer	E. H. Preuitt	25	12		138	12	187	15			158	14	Sedalia Bk. & Tr. Co., Sedalia; N. Stk. Yds. N., N. Stk. Yds., Ill.
Columbia 14,967 8 Boone H13	BOONE COUNTY NAT. BANK Jun'35Stmt 80-85 d@:57		R. B. PRICE	C. B. ROLLINS	A. G. SPENCER	100	200	44	1,620	100	2,064	311	152	882	603	116	Chem. Bk. & Tr. Co., N. Y.; Mtle.-Com. Bk. & Tr. Co., St. L.; Com. Tr. Co., Kan. C.
" " "	BOONE COUNTY TRUST COMPANY Jun'35Stmt 80-88 d@:02		ALEX. BRADFORD, G. L. WILLIAMSON, Ch. of Bd.	S. F. CONLEY, V. P. and Tr. Off.	E. F. RWETHER, Sec. and Tr. F. M. BRIGHT, A. Tr. Off.	75	100	58	1,194	11	1,438	376	130	214	655	63	Chase N., N. Y.; Mtle.-Com. Bk. & Tr. Co., St. L.; Com. Tr. Co., Kan. C., Mo.
" " "	COLUMBIA SAVINGS BANK Jun'35Stmt 80-87 d@:86		H. H. Banks	T. W. Whittle	B. C. Hunt	100	10	3	506		619	106		111 (Incl. U.S.)	371	31	Gty. Tr. Co., N. Y.; 1st N., St. L.; 1st N. and City N. Bk. & Tr. Co., Kan. C.; N. Stk. Yds. N., N. Stk. Yds., Ill.
" " "	Conley-Myers Bank Jun'35Stmt 80-90	T@:11	W. T. Conley, Ch. of Bd. and Pres.	G. B. Sapp	Dulcie M. Creasy	100	10	5	300	114	529	60		44	259	166	1st N. and Boatmens N., St. L.
" " "	EXCHANGE NATIONAL BANK Jun'35Stmt 80-86 d@:65		C. B. BOWLING	J. L. LYNES	M. F. THURSTON	100	114	(With Surp.)	936	100	1,250	326	283	108	514	19	Chase N., N. Y.; 1st N. and Miss. Valley Tr. Co., St. L.; Com. Tr. Co., Kan. C.
Concordia 1140 8 Lafayette H9	Concordia Bank Jun'35Stmt 80-1784	d@:32	J. A. Siemon	E. E. Sievers, V. P. and Sec.	Otto Brackman	25	5	5	186		221	67	31	12	111		Merch. Bk. and Mtle. Home Bk. & Tr., Kan. C.



A Satisfactory Correspondent

MISSISSIPPI VALLEY TRUST COMPANY SAINT LOUIS

For Banks and Bankers Everywhere



Number under Name of Bank is the Transit Number given to each bank in U. S. exclusively by The Rand-McNally Bankers' Directory, under the authority of The American Bankers Ass'n.

MISSOURI—Continued

Non-Bank Towns with Nearest Banking Point (Indexed Acces.), Lawyers, Laws (Indexed) in back of this volume. For Interest Rates, Holidays, etc., see Laws.

TOWN AND COUNTY. County Seats. Fig. under town is Fed. Res. Dist.	Mem. A. B. A. New State Mem. State B. Ass'n. [Estab. Fed. Res. Depts. Trust B-Bond d-Safe Deposit Savings	PRESIDENT.	VICE-PRESIDENT.	CASHIER.	ASS'T CASHIER.	LIABILITIES. (In Thousands of Dollars)					RESOURCES.					PRINCIPAL CORRESPONDENTS.	
						Capital	Surplus	Und.Prof. and or Reserves	Deposits	Other Liabilities	Totals	Cash, Ex. & Due from Bks	U.S. Gov. Secur- ities	Other Secur- ities	Loans & Dis- counts		Other Re- sources
Corder 610 Jun'35Stmt 80-939 8 Lafayette G9	Corder Bank Jun'35Stmt 80-939	R. C. Frerking	C. G. Kleinschmidt	O. J. Wollenman		\$ 30	\$ 30	\$ 14	\$ 221		\$ 295	\$ 81	\$ 10		\$ 196	\$ 8	Tra. Gate City N. and Com. Tr. Co., Kan. C.
Cowgill 368 Dec'34Stmt 80-789 8 Caldwell B8	First National Bk. in Cowgill Dec'34Stmt 80-789	J. F. Pember	W. J. Waggoner	S. K. Van Trump		30	6	7	115		158	28	13	\$ 1	104	12	Stk. Yds. N. and Com. Tr. Co., Kan. C.
Craig 626 Jun'35Stmt 80-651 10 Holt B3	Bank of Craig Jun'35Stmt 80-651	W. A. Sharp, Ch. of Bd. and Pres.	R. L. Hatfield	W. A. Sharp, Jr.	Lena Lawrence	25	15	3	280	\$ 5	328	144			169	15	Tootle-Lacy N., St. Jo.; Com. Tr. Kan. C.
Crane 1030 Jun'35Stmt 80-940 8 Stone P9	Bank of Crane Jun'35Stmt 80-940	Lola G. Nelson	L. L. Russell	L. A. Gatton	W. C. Cope	32	8	3	215		258	93	24	5	126	10	Un. N., Springfield; City Bk. & Tr., Kan. C.; N. Stk. Yds. N., N. Stk. Yds.
Creighton 289 Jun'35Stmt 80-941 10 Cass J7	Bank of Creighton Jun'35Stmt 80-941	F. E. Ooe	W. H. Wehmeyer	E. D. Anderson, Cash. and Sec.		10	5	1	95		111	50			54	7	Tra. Gate City N., Kan. C.
Creve Coeur 650 Jun'35Stmt 80-942 8 St. Louis I19	Creve Coeur Farmers Bank Jun'35Stmt 80-942	Wm. Dierberg	Wm. Meier	R. F. Bloom	B. D. Rausch	10	40	3	302		355	50	14	42	231	18	St. L. Co., Clayton; Miss. Valley Tr. Co., St. L.
Crocker 522 Jun'35Stmt 80-1292 8 Pulaski L13	Bank of Crocker Jun'35Stmt 80-1292	J. L. Hoops	R. W. Reed	H. L. Shelton		10	10	2	153		175	27	40	4	97	7	N. Stk. Yds. N., N. Stk. Yds., Ill
Crystal City 3057 Jun'35Stmt 80-1810 8 Jefferson K20	Crystal City State Bank Jun'35Stmt 80-1810	G. W. Oakes	E. J. Fallert	W. W. Bradley	E. E. Blake	20 (96)	5 Cap.	9 Notes	508		638	204	101	219	80	34	Cent. Han. Bk. & Tr. Co., N. Y.; 1st N., St. L.; Mellon N., Pitt.
Cuba 814 Jun'35Stmt 80-655 8 Crawford K16	Peoples Bank Jun'35Stmt 80-655	A. J. Barnett	G. B. Hamilton	E. P. Sebastian	Jean Bass	25	15	6	278	21	345	114	35	28	131	37	Miss. Valley Tr. Co., St. L.
Curryville 236 Jun'35Stmt 80-944 8 Pike F16	Bank of Curryville Jun'35Stmt 80-944	J. D. Gates, Ch. of Bd. and Pres.	T. F. Brown	O. B. Hawkins		13	10	1	93		117	38	20	1	48	10	Drov. N., Chl.; Miss. Val- ley Tr., St. L.; N. Stk. Yds. N., N. Stk. Yds.
Dawn 168 Jun'35Stmt 80-1647 8 Livingston E9	Community Bank Jun'35Stmt 80-1647	J. L. Condron	James Baxter	Abner Cunningham	A. J. Riedel	20	2	5	109		136	42	5	1	67	21	Citiz. N., Chillicothe; Com. Tr. Co., Kan. C.; 1st St. Jo. Stk. Yds., So. St. Jo.
Dearborn 549 Jun'35Stmt 80-1788 10 Platte E6	First State Bank Jun'35Stmt 80-1788	E. P. Wheat	J. W. Manville	W. R. Huffman	John W. Tays	10	2		53		65	8		6	48	3	Com. Tr. Co., Kan. C.; Am. N., St. Jo.
Dederick 62 Jun'35Stmt 80-1564 10 Vernon L7	Farmers Bank Jun'35Stmt 80-1564	Mrs. A. B. Strode	W. Gough	R. O. Strode		10	1		30		41	13			23	5	1st N. and Thornton N., Nevada.
Deepwater 1098 Jun'35Stmt 80-1286 8 Henry J8	Farmers Bank Jun'35Stmt 80-1286	Karl Wittig	H. E. Hamilton	M. A. Douglass	Chas. E. Leach	10	10	2	80		102	44	5		49	4	Com. Tr. Co. and Inter- State N., Kan. C.
De Soto 5069 Jun'35Stmt 80-192 8 Jefferson K20	AMERICAN BANK Jun'35Stmt 80-192	J. J. Cundiff	C. W. Haverstick	J. J. Schmidt	M. J. Mahoney	74		2	773		849	277	81	113	343	35	1st N., St. L.
De Witt 371 Jun'35Stmt 80-953 8 Carroll F10	Peoples Bank Jun'35Stmt 80-953	Anna McKinny		J. J. McKinny	H. M. Walther Mary R. McKinny	10	5		48		63	19	13	5	23	3	1st N., St. L.; Inter-State N., Kan. C.
Dexter 2714 Jun'35Stmt 80-284 8 Stoddard Q22	CITIZENS BANK Jun'35Stmt 80-284	Samuel Ulen	Wm. Ringer	Thos. L. Kennedy	G. S. Ulen	40	10	18	574		642	202	207	110	90	33	1st N. and Mtle.-Com. Bk. & Tr. Co., St. L.; N. Stk. Yds. N., N. Stk. Yds., Ill
Diamond 486 Jun'35Stmt 80-954 10 Newton P6	Diamond Bank Jun'35Stmt 80-954	Lois Brookshire	A. P. Hill	T. B. Douthitt		10	5	7	85		107	21		15	65	6	Joplin N. Bk. & Tr. Co., Joplin.
Dixon 721 Jun'35Stmt 80-1861 8 Pulaski L14	The State Bank Jun'35Stmt 80-1861	P. A. Christeson	U. G. McCracken Ida V. Rollins	D. R. Stevens	Chas. C. Smith	30	15	2	226		273	80	30		151	12	Mtle.-Com. Bk. & Tr. and 1st N., St. L.; N. Stk. Yds. N., N. Stk. Yds.
Dodson 250 Jun'35Stmt 80-1322 10 Jackson G6	Peoples State Bank Jun'35Stmt 80-1322	A. E. Ellis	Edward H. Stahl	A. W. Ellis		10	4		55		69	38		3	19	9	1st N., Un. N., and Park N., Kan. C.
Doniphan 1398 Jun'35Stmt 80-1776 8 Ripley Q18	Bank of Doniphan Jun'35Stmt 80-1776	H. E. Thaxton	P. J. Burford	J. M. Wright		25	3	8	173		209	134	40	3	25	7	1st N. and Mtle.-Com. Bk. & Tr. Co., St. L.; N. Stk. Yds. N., N. Stk. Yds., Ill
Dora 100 Jun'35Stmt 80-1680 8 Ozark Q18	Bank of Dora Jun'35Stmt 80-1680	E. A. Deupree, Ch. of Bd. and Pres.	A. P. Sweeton	C. Mayberry		10	2		23		35	12			21	2	Union N., Springfield; Bk. of Gainesville, Gaines- ville.
Downing 514 Jun'35Stmt 80-706 8 Schuyler A13	Bank of Downing Jun'35Stmt 80-706	John McWilliam	H. W. Lockett	H. E. Potter	Stanley Fogle	20	5	2	145		172	39	53		70	10	1st N., St. L.
Drexel 553 Jun'35Stmt 80-708 10 Cass J6	Bank of Drexel Jun'35Stmt 80-708	F. M. Elliott	C. F. Fenton	Geo. Hatch	H. T. Snook A. H. Kohlenberg, Sec.	15	7	2	157		181	55	16	1	88	21	Inter-State N. and Com. Tr., Kan. C.
Duenweg 500 Jun'35Stmt 80-1335 10 Jasper O6	Duenweg State Bank Jun'35Stmt 80-1335	H. W. Sterling	J. C. Manning	R. L. Shaffer	G. A. Wadleigh, Sec.	10	4	1	24		39	5	1		25	8	Joplin N. Bk. & Tr. Co., Joplin; Cent. Mo. Tr. Co., Jefferson C.
Durham 210 Jun'35Stmt 80-1716 8 Lewis C15	Durham State Bank Jun'35Stmt 80-1716	L. H. Gnuse	J. D. Killebrew	S. F. Gnuse		7 (5)	5 Cap.		105		122	13	17		88	4	N. Stk. Yds. N., N. Stk. Yds., Ill
Dutzow 73 Jun'35Stmt 80-953 8 Warren I18	Bank of Dutzow Jun'35Stmt 80-953	John Paul	A. C. Dickhaus	W. J. Voelkerding	Isabelle Roesner Arthur Hinnah, Sec.	15 (15)	7 Cap.	1 Notes	333	9	380	81	20	8	260	11	1st N., St. L.; N. Stk. Yds. N., N. Stk. Yds., Ill
East Lynne 257 Jun'35Stmt 80-960 10 Cass I7	Farmers State Bank Jun'35Stmt 80-960	J. E. Spencer	P. D. Kircher	B. M. Stonestreet	W. H. Schader E. H. Stonestreet, Sec.	10	30	2	129		171	27	11		119	14	Un. N., Kan. C.

A Satisfactory
Correspondent

MISSISSIPPI VALLEY TRUST COMPANY
SAINT LOUIS

For Banks and
Bankers Everywhere



TOWN AND COUNTY. County Seats. Fig. under town is Fed. Res. Dist.	Mem. A. B. A. ² New State Priv. Mem. State B. Ass'n. Estab. Fed. Res. Depts: T-Trust B-Bond d-Safe Deposit @ Savings	PRESIDENT.	VICE-PRESIDENT.	CASHIER.	ASS'T CASHIER.	LIABILITIES. (In Thousands of Dollars)					RESOURCES.					PRINCIPAL CORRESPONDENTS.	
						Capital	Surplus	Und.Prof. and or Reserves	Deposits	Other Lia- bilities	Totals	Cash, Ex. & Due from Bks	U.S. Gov. Securi- ties	Other Securi- ties	Loans & Dis- counts		Other Re- sources
Easton 214 10 Buchanan D6	Farmers State Bank -- •\$19 Jun'35Stmt 80-1809	Michael Wogan	H. M. McLarney	Albert Krofft	P. H. Carmichael	\$ 20	\$ 4	\$ 1	\$ 97	\$ 2	\$ 124	\$ 58	\$ 5	\$ 1	\$ 56	\$ 4	Am. N. and Drov. & Merch., St. Jo.
East Prairie 1385 8 Mississippi Q24	First Bank of East Prairie Jun'35Stmt 80-1778 •\$31	W. H. Danforth	Donald Danforth	J. R. Presson		25	5	3	110		143	50	25	2	60	6	1st N., St. L. and Memp.; N. Stk. Yds. N., N. Stk. Yds., Ill.
Edgerton 427 10 Platte E6	Bank of Edgerton •\$88 Jun'35Stmt 80-962	A. J. Elliott	W. W. Lott	Burr Elliott	F. M. Dick Geo. Morrison	20	20	8	302		350	169	13		163	5	1st N., St. Jo. and Kan. C.
Edina 1532 8 Knox O14	Citizens Bank... d@•\$14 Jun'35Stmt 80-417	John McGraw, Ch. of Bd. and Pres.	T. B. Anderson	J. W. Hayes, Cash. and Sec.	Thos. O'Donnell	25 (20)	12 Cap.		750		807	280	125	125	277		Mtle.-Com. Bk. & Tr. Co., St. L.; N. Stk. Yds. N., N. Stk. Yds., Ill.
Eldon 8171 8 Miller J12	BANK OF ELDON... d•\$900 Jun'35Stmt 80-887	W. L. ALLEE, Ch. of Bd. and Pres.	J. B. FRANKLIN RALPH REED	E. T. COLLINS	GEO. F. CARNEY JOHN S. WALKER	40 25 Cap. Notes	5	20	583		673	179	135	96	237	26	1st N. and Miss. Valley Tr. Co., St. L.; Com. Tr. Co., Kan. C.
" " "	Citizens Bank... d@•\$05 Jun'35Stmt 80-588	W. M. Harrison	W. M. Greenway	G. W. Smith	J. W. McFarland	15 (5)	2 Cap.	2 Notes	154		178	25	22	42	80	9	Mo. Bk. & Tr. Co., Kan. C.; N. Stk. Yds. N., N. Stk. Yds., Ill.
Eldorado Springs 8 Cedar L7 1917	Tri-County State Bank... •\$84 Jun'35Stmt 80-1794	John H. Lucas, Ch. of Bd. and Pres.	C. H. Green	H. L. Pritchard		25	5	1	126		157	55		55	38	9	Un. N., Kan. C.
Ellington 655 8 Reynolds O18	Ellington Bank... d@•\$05 Jun'35Stmt 80-711	J. H. Buford, Ch. of Bd. and Pres.	N. B. George	R. G. Carter	Mrs. Beulah Carter C. M. Buford, Sec.	25			28		53	27			17	9	Mtle.-Com. Bk. & Tr., St. L.; N. Stk. Yds. N., N. Stk. Yds., Ill.
" " "	Farmers State Bank Jun'35Stmt 80-712 d@•\$09	L. B. Ralls, Ch. of Bd. and Pres.	Wm. Moore	W. M. Sutterfield	Irene B. Macy	25	5	3	60		93	34	9	2	39	9	1st N., St. L.
Elmo 813 10 Nodaway A4	Farmers & Merchants Bank Jun'35Stmt 80-966 •\$89	G. P. Shoptaugh	Ross R. Joy	Z. R. Alexander		30 Cap. Notes			77		107	21	5	1	76	4	Miss. Valley Tr. Co., St. L.; Tootle-Lacy N., St. Jo.
Elsberry 1204 8 Lincoln G18	Bank of Lincoln County Jun'35Stmt 80-508 d@•\$88	Clarence Cannon	O. B. Cannon W. B. Ellis	G. Jack Jones	W. A. Ulery	20	15	5	245		285	33	167	15	46	24	Mtle.-Com. Bk. & Tr. Co., St. L.; N. Stk. Yds. N., N. Stk. Yds., Ill.
Emden 119 8 Shelby D15	Farmers Bank... @•\$04 Jun'35Stmt 80-968	U. J. Davis, Ch. of Bd. and Pres.	W. M. Glasscock	Rolla J. Davis, Cash. and Sec.	H. B. Davis, Tr.	8 (8)	1 Cap.	1 Notes	40		58	18	11		24	5	Hannibal N., Hannibal; N. Stk. Yds. N., N. Stk. Yds., Ill.
Eugene 201 8 Cole J13	Eugene State Bank... •\$27 Jun'35Stmt 80-1760	T. W. Bond, Ch. of Bd. and Pres.	C. W. Harbison J. P. Miller	J. M. Logrbrinck		10 (15)	3 Cap.	1 Notes	104	2	135	18	2		114	1	Ex. N., Jefferson; N. Stk. Yds. N., N. Stk. Yds., Ill.; 1st N., St. L.
Eureka 530 8 St. Louis J19	Bank of Eureka... @•\$04 Jun'35Stmt 80-972	W. W. Maupin	Julius Gutman J. O. Ficke	C. W. Roques	Garnet B. Sturgis	10 (12)	3 Cap.		46		71	13	4	1	33	20	Int'l. St. L.; Stk. Yds. N., N. Stk. Yds., Ill.; Mtle.- Com. Bk. & Tr., St. L.
" " "	Farmers & Merchants Bank Jun'35Stmt 80-1369 \$12	Henry Heitmann	J. M. Boland	J. W. Thee	P. T. Bienmueller	5 (10)	5 Cap.	3 Notes	154		177	14	56	16	79	12	Mutual Bk. & Tr., St. L.; N. Stock Yds. N., N. Stock Yds., Ill.
Excelsior Springs 10 Clay F7 4565	Clay County State Bank Jun'35Stmt 80-216 d@•\$94	W. B. Catterlin	T. E. Crawford E. H. Cravens	E. H. Cravens, Allene Ragsdale, A. C.	F. L. Kimber Edna Eastin	100	20	51	858		1,029	200	12	470	258	89	Mfrs. Tr., N. Y.; City N. Bk. & Tr. Co. and Com. Tr. Co., Kan. City.
" " "	Excelsior Trust Co. Jun'35Stmt 80-1580 d@•\$19	C. A. Risley	George E. Wilson J. M. Summers	O. C. Risley, Sec. and Tr. W. A. Craven, Tr. Off.	F. R. Hull, A. Tr. J. E. Weitzel, A. Sec.	40 (40)		8 Notes	540	25	653	207	30	80	277	59	Cont. Ill. N. Bk. & Tr., Chl.; 1st N., Un. N., Stk. Yds. N., and Tra- Gate City N., Kan. C.
Exeter 323 8 Barry Q8	Bank of Exeter... •\$02 Jun'35Stmt 80-973	C. N. Ellston, Ch. of Bd. and Pres.	J. W. McClure	J. C. Ellston		10	7	3	102		122	29	22	5	61	5	Un. N., Springfield; Com. Tr., Kan. C.; Mtle.- Com. Bk. & Tr., St. L.
Fairfax 852 10 Atchison B3	Exchange Bank... •\$92 Jun'35Stmt 80-627	R. C. Whitford	W. G. Creed W. A. Carmean	F. C. Whitford	G. E. McDonald	15	25	11	327		378	203	20		147	8	Drov. N., Chl.; 1st N. and Am. N., St. Jo.; Com. Tr., Kan. C.



A Satisfactory
Correspondent

MISSISSIPPI VALLEY TRUST COMPANY
SAINT LOUIS

For Banks and
Bankers Everywhere



Number under Name of Bank is the Transit Number given to each bank in U. S. exclusively by The Rand-McNally Bankers' Directory, under the authority of The American Bankers Ass'n.

MISSOURI—Continued

Non-Bank Towns with Nearest Banking Point (Indexed Access.), Lawyers, Laws (indexed) in back of this volume. For Interest Rates, Holidays, etc., see Laws.

TOWN AND COUNTY. County Seats. Fig. under town is Fed. Res. Dist.	Mem. A.B.A. *New \$State Priv. Mem. State B. Ass'n. (Estab. Fed. Res. Depts. Trust B-Bond d-Safe Deposit @ Savings	PRESIDENT.	VICE-PRESIDENT.	CASHIER.	ASS'T CASHIER.	LIABILITIES. (In Thousands of Dollars)					RESOURCES.					PRINCIPAL CORRESPONDENTS.	
						Capital	Surplus	Und.Prof. and or Reserves	Deposits	Other Li- abilities	Totals	Cash, Ex. & Due from Bks	U.S.Gov. Securi- ties	Other Securi- ties	Loans & Dis- counts		Other Re- sources
Fairmount...2505 10 Jackson G6	Standard State Bank Jun'35Stmt 80-1703 d@:\$'21 (10200 Independence Ave.)	Otto P. Higgins Harvey Roney, Ch.	C. R. Davis	H. E. Roney	Twyla Ingram	\$ 10	\$ 2	\$ 2	\$ 100		\$ 114	\$ 65		\$ 15	\$ 32	\$ 2	1st N., Kan. C. and Independence.
Fair Play...454 8 Polk M9	Citizens State Bank, d@:\$'11 Jun'35Stmt 80-752	H. N. Paynter, Ch. of Bd. and Pres.	F. W. Barker	H. Cunningham	B. L. McCracken W. L. Trullinger, Sec.	20 (7 Cap. Notes)	2	7	112		148	69	\$ 3	7	57	12	Com. Tr. Co., Kan. C.; N. Stk. Yds. N., N. Stk. Yds., Ill.; Un. N., Springfield.
Fairport...263 10 DeKalb C7	Bank of Fairport...d@:\$'09 Jun'35Stmt 80-976	John Halter	A. J. Hitt	C. E. Estes	B. N. Burnham	10	10	11	96		127	34	19	2	68	4	Am. N., St. Jo.; Inter- State N., Kan. C.
Farley...111 10 Platte F5	Farley State Bank...\$'07 Jun'35Stmt 80-979	Fritz Oberdiek, Ch. of Bd. and Pres.	J. W. Farley Henry Wiehe	W. J. Farley	F. Niemann, Jr., Sec.	10	36	2	353		401	23	53	59	248	18	1st N. and Mtle. Home Bk. & Tr. Co., Kan. C.; 1st N., Leav.
Farlington...3001 8 St. Francois M20	UNITED BANK OF FARMINGTON...d@:\$'34 Jun'35Stmt 80-268	W. M. Harlan	L. H. Williams	C. W. Dearing		60 Pf. 60	25	17	1,081		1,243	195	253	200	491	104	Cont. Ill. N. Bk. & Tr. Co., Chi.; Mtle.-Com. Bk. & Tr. Co. and 1st N., St. L.
Fayette...2630 8 Howard G12	Commercial Trust Co. Jun'35Stmt 80-273 d@:\$'03	L. W. Jacobs, Jr.	Jasper Thompson	R. L. Burnham, Sec.		50	6	1	360		417	56	156		175	30	Mtle.-Com. Bk. & Tr. Co., St. L.; N. Stk. Yds. N., N. Stk. Yds., Ill.
" " "	Fayette Bank...d@:\$'84 Jun'35Stmt 80-272	Alva Kirby, Ch. of Bd. and Pres.	H. A. Davis	E. J. Bedford	Mary Gibbs	5 (20 Cap. Notes)	1	7	270		303	60	34		181	28	Miss. Valley Tr. Co., St. L.; 1st N., Kan. C.
Fenton...237 8 St. Louis I 20	Farmers & Merchants Bank Jun'35Stmt 80-1832 d@:\$'12	Chas. F. Rott	Joseph Mraz, Kenneth W. Koch	Richard Dalton, Cash. and Sec.	Clifford Boehmer Eleanor Chott	30	30	2	489		551	91		8	419	33	1st N., Tower Groves Bk. & Tr. Co., and Mutual Bk. & Tr., St. L.
Ferguson...3798 8 St. Louis I 20	Bank of Ferguson, d@:\$'06 Jun'35Stmt 80-981	H. C. Pixley	T. H. Thatcher	F. J. Bindbeutel	R. E. Sudekum	100	13	22	362		497	73	153	119	101	51	Mtle.-Com. Bk. & Tr. Co., St. L.
Festus...4085 8 Jefferson K20	CITIZENS BANK Jun'35Stmt 80-274 d@:\$'89	N. W. BRICKEY	F. J. SEWALD	CHAS. PORTER	MYRTLE LUCAS MAXINE DRAKE	35	10	1	536		582	75	48	183	230	46	1st N. and Mtle.-Com. Bk. & Tr. Co., St. L.
" " "	FARMERS & MERCHANTS BANK ...80-275 d@:\$'03 Jun'35Stmt	J. F. DONNELL	R. E. BYRD	W. L. TOWNSEND	HELEN GUTHREL	15	15	24	363		417	71		103	196	47	1st N., United Bk. & Tr. Co., and Mtle.-Com. Bk. & Tr. Co., St. L.
Fisk...387 8 Butler Q2	State Bank of Fisk...\$'12 Jun'35Stmt 80-1357	J. W. Manion	James K. Pool	M. S. Shain		10	5	2	41		58	18	2		34	4	Mtle.-Com. Bk. & Tr. Co., St. L.; Bk. of Pop- lar Bluff, Poplar Bluff.
Flat River...3337 8 St. Francois L19	American State Bank...\$'1900 Jun'35Stmt 80-967	R. J. Wood	H. A. Hulsey	E. J. Francis, Cash. and Sec.	J. L. Howell W. H. Thomure	10 Pf. 15	10	5	396	\$ 2	438	90	222	37	83	6	N. Stk. Yds. N., N. Stk. Yds., Ill.; Mtle.-Com. Bk. & Tr. Co., St. L.
Florissant...787 8 St. Louis H20	Citizens Bank...d@:\$'04 Jun'35Stmt 80-985	Oscar O. Aydt	Joseph Peters Jos. H. Niehoff	Al. Nick		25	5	9	200		239	23	26	15	150	25	N. Stk. Yds. N., N. Stk. Yds., Ill.
Ford City...83 10 Gentry C6	Ford City State Bank...\$'14 Jun'35Stmt 80-1479	Thos. Beaslin	O. R. Gordon	P. D. A. Duncan		5 (5 Cap. Notes)	3		54		67	18			45	4	Am. N., St. Jo.
Fordland...327 8 Webster O11	Bank of Fordland...\$'05 Jun'35Stmt 80-987	W. J. Callender	J. W. Sherrow	O. M. Toppass	Susie O. Bench	10	6	1	123		140	47	11	6	69	7	Union N., Springfield; N. Stk. Yds. N., N. Stk. Yds., Ill.
Forest City...504 10 Holt C4	Home State Bank...d@:\$'10 Jun'35Stmt 80-696	Walter Beck	George Cotton	A. M. Brown		20	2	3	85		110	38	3	1	63	5	Com. Tr. Co., Kan. C.; Burnes N., St. Jo.
" " "	State Bank of Forest City Jun'35Stmt 80-695 \$'34	O. E. Emery	R. W. Fowks	Mary L. Emery	Lavere North Reed Bailey, Sec.	13 Pf. 12	5		121		151	44	49		54	4	1st N., St. Jo.
Forest Green...95 8 Chariton F12	Farmers Bank...@:\$'03 Jun'35Stmt 80-988	F. E. Heiman	Ed Linneman	R. H. Bentley		10	8	2	65		85	26	17	1	37	4	Mtle.-Com. Bk. & Tr. Co., St. L.; Glasgow Sav., Glasgow.
Foristell...178 8 St. Charles H18	Foristell Bank...\$'09 Jun'35Stmt 80-989	P. O. Foristell	J. H. Ellis	J. T. Cannon	Curtis Cannon	5 (5 Cap. Notes)		1	132		143	17	44	14	67	1	Mtle.-Com. Bk. & Tr. and 1st N., St. L.; N. Stk. Yds. N., N. Stk. Yds., Ill.

PROGRESSIVE

OLDEST BANK IN THE COUNTY - STRONG - CONSERVATIVE -
Special attention given Bill of Lading drafts, Cash and Time Items.
Please send 15c with each sight draft for presentation and 25c for Credit Reports.

{ J. F. DONNELL... R. E. BYRD... W. L. TOWNSEND... HELEN GUTHREL...
Collections and Requests for Credit Reports MUST be accompanied by
FEE IN ADVANCE: Plain sight drafts, 15c; Credit Reports 25c.

MISSISSIPPI VALLEY TRUST COMPANY
SAINT LOUIS

A Satisfactory CorrespondentFor Banks and Bankers Everywhere

Number under Name of Bank is the Transit Number given to each bank in U. S. exclusively by The Rand-McNally Bankers' Directory, under the authority of The American Bankers Ass'n.

MISSOURI—Continued

Non-Bank Towns with Nearest Banking Point (Indexed Acces.), Lawyers, Laws (indexed) in back of this volume. For Interest Rates, Holidays, etc., see Laws.

TOWN AND COUNTY. County Seats. Fig. under town is Fed. Res. Dist.	Mem. A. B. A. New State Priv. Mem. State B. Ass'n. [Etab. Fed. Res. Depts: T-Trust B-Bond d-Safe Deposit Savings	PRESIDENT.	VICE-PRESIDENT.	CASHIER.	ASS'T CASHIER.	LIABILITIES. (In Thousands of Dollars)					RESOURCES.					PRINCIPAL CORRESPONDENTS.	
						Capital	Surplus	Und. Prof. and or Reserves	Deposits	Other Liabilities	Totals	Cash, Ex. & Due from Bks	U. S. Gov. Securities	Other Securities	Loans & Dis-counts		Other Resources
Fornfelt.....1500 8 Scott O23	First State Bank...@1\$05 Jun'35Stmt 80-990	A. Baudendistel	Emil Steck	W. A. Georger Act'g.	Paul Bray	\$ 25	\$ 6		\$ 107		\$ 138	\$ 48	\$ 9	\$ 23	\$ 42	\$ 16	Mtle.-Com. Bk. & Tr. Co., St. L.
Fortescue.....141 10 Holt C3	Citizens Bank.....d1\$21 Jun'35Stmt 80-1699	Geo. W. Hinkle	Geo. F. Hopper	Joe Catron	H. S. Morris, Sec.	10	7	\$ 2	53		72	22		8	40	2	Burnes N. and 1st N., St. Jo.
Foster.....382 10 Bates K6	Farmers Bank.....1\$87 Jun'35Stmt 80-993	L. E. Mullies	H. G. Davis	W. H. Nisely		15 (10	5 Cap.		128		158	22	20		111	5	Com. Tr. Co., Kan. C., Mo.
Fredericktown 8 Madison M20	New Era Bank.....d@1\$34 Jun'35Stmt 80-263	L. D. Whitener	J. L. Schulte	L. O. Whitworth	A. H. Thost	25 Pf. 25	10	11	421		492	51	216	40	174	11	N. Stk. Yds. N., N. Stk. Yds., Ill.
Freeburg.....436 8 Osage J14	Bank of Freeburg.....1\$05 Jun'35Stmt 80-995	Ben Hilkemeyer, Ch. of Bd. and Pres.	M. S. Plassmeyer	J. H. Willibrand	Ann M. Willibrand	10	20	2	123		155	49	10	17	70	9	N. Stk. Yds. N., N. Stk. Yds., Ill.; 1st N., St. L.
Fulton.....6105 8 Callaway H14	THE CALLAWAY BANK Jun'35Stmt 80-169 d@1\$57	W. C. Harris, Ch. of Bd. and Pres.	D. P. Bartley T. C. Harris	T. H. Van Sant	J. M. Davis Lola E. Keith R. N. Bloom	100 (25	50 Cap. N	9	1,358		1,542	367	209	410	508	48	Chase N., N. Y.; 1st N., Chi.; Mtle.-Com. Bk. & Tr. Co., St. L.; 1st N. and Com. Tr., Kan. C. and Com. Tr., Kan. C.
Gainesville...235 8 Ozark R13	Bank of Gainesville...d1\$01 Jun'35Stmt 80-997	Lee Wood, Ch. of Bd. and Pres.	E. W. Ebrite	J. C. Harlin	H. T. Harlin	25	2		232		259	88	21	10	125	15	1st N., West Plains; 1st N., St. L.
Galena.....508 8 Stone Q9	Bank of Galena.....1\$04 Jun'35Stmt 80-998	W. D. Craig	A. B. McKeehan	G. W. Hendricks	Ethel Doggett	16	1	1	52		70	13		4	44	9	Union N., Springfield; N. Stk. Yds. N., N. Stk. Yds., Ill.
Gallatin.....1504 8 Daviess D8	Bank of Gallatin.....@1\$27 Jun'35Stmt 80-1761	R. M. Cook I. E. Gaskill, Ch.	F. M. Harrison, V. P. and Sec.	A. J. Place	R. B. Wade	25	5	5	112		147	41		5	90	11	Inter-St. N. and Com. Tr. Co., Kan. C.; Tootle Lacy N., St. Jo.
" " "	First National Bank...1\$01 Jun'35Stmt 80-368	Chas. Henry H. J. Lynch, Ch.	H. J. Lynch	F. S. Tuggle	J. T. Witten Chas. E. Henry	25 Pf. 10	20	3	394		452	116	57	36	217	26	1st N., Kan. C.
Galt.....467 8 Grundy G10	Cook & Vencill Bank...1\$87 Jun'35Stmt 80-671	J. T. Vencill	E. T. Proctor	G. E. Vencill	Byron Jones	25	5	8	96		134	32	33	12	49	8	Chase N., N. Y.; 1st N., Chi.; Inter-State N., Kan. C.
Garden City...632 10 Cass I7	Garden City Bank...@1\$28 Jun'35Stmt 80-610	E. B. Morlan	A. W. Wilhite	A. L. Burch	P. J. Shepp	30	10		195		235	68	37		113	17	1st N., City N. Bk. & Tr. Co., and Tra. Gate City N., Kan. C.
Gerald.....344 8 Franklin J17	Citizens Bank.....1\$13 Jun'35Stmt 80-1440	J. W. Vossbrink, Ch. of Bd. and Pres.	O. W. Westermann	T. H. Vossbrink, Cash. and Sec.	O. H. Bleckman C. H. Kohring	20 Pf. 15	5	8	280		328	60	20	40	200	8	Miss. Valley Tr. Co. and Mtle. Com. Bk. & Tr., St. L.; N. Stk. Yds. N., N. Stk. Yds., Ill.
Gideon.....1315 8 New Madrid I24	Commercial Bank...d@1\$20 Jun'35Stmt 80-1687	W. P. Anderson, Ch. of Bd. and Pres.	M. S. Anderson	D. I. French	Leona King	25		9	113		147	17	31		91	8	1st N., St. L.; N. Stk. Yds. N., N. Stk. Yds., Ill.
Gilman City...535 8 Harrison C8	Farmers Bank.....1\$34 Jun'35Stmt 80-693	C. F. Oram	W. N. Manville	F. E. Eberhart	Helen M. Doherty, J. I. Ray, Sec.	11 Pf. 14	5		105		135	36	42		50	7	Am. N., St. Jo.; Inter- State N., Kan. C.
Glasgow.....1409 8 Howard G11	GLASGOW SAVINGS BANK Jun'35Stmt 80-421 @1\$71	J. H. Jackson	W. B. Kitchen	R. T. Bentley	Geo. E. Meyer L. S. Haring	75	75	19	584		753	304	165	66	209	9	Mtle.-Com. Bk. & Tr. Co., St. L.; 1st N., Kan. C.
" " "	Tri-County Trust Co...1\$20 Jun'35Stmt 80-422	A. S. Kallmeyer	H. J. Kolks	F. S. Kallmeyer, Tr.	V. R. Bowen, Sec.	50	8	3	130		191	53	28	30	76	4	N. Stk. Yds. N., N. Stk. Yds., Ill.; City N. Bk. & Tr., Kan. C.; 1st N., St. L.
Golden City...823 10 Barton N7	First National Bank...@1\$05 Jun'35Stmt 80-558	G. W. Kolterman	C. W. Sheppard	G. L. Kolterman	H. C. Viets	50	10	14	515 \$ 50		639	144	105	140	250		Tra. Gate City N. and 1st N., Kan. C.; 1st N., St. L.
Goodman.....317 10 McDonald Q6	Goodman State Bank...1\$11 Jun'35Stmt 80-1320	H. M. Phillips	Geo. C. Jeffries	W. T. Williams	W. K. Williams Margaret Williams, Sec.	10	8		92		110	28	7		70	5	Bk. of Neosho and 1st N., Neosho; Inter-St. N., Kan. C.
Gordonville...129 8 Cape Girardeau O22	Bank of Gordonville...1\$10 Jun'35Stmt 80-1006	H. W. Bangert, Ch. of Bd. and Pres.	E. L. Whittler	A. G. Hink, Cash., Sec., and Tr.		10	8	1	64		83	23			56	4	1st N., St. L.; Cape Co. Sav., Jackson.
Gorin.....386 8 Scotland B14	Jayne Banking Company Jun'35Stmt 80-1746 d@1\$25	J. M. Jayne	H. M. Jayne	W. E. Shannon	Lelia Jayne Shannon	20	4	1	146		171	108	1	7	48	7	Cont. Ill. N. Bk. & Tr. Co., Chi.; Mtle.-Com. Bk. & Tr. Co., St. L.



A Satisfactory
Correspondent

MISSISSIPPI VALLEY TRUST COMPANY
SAINT LOUIS

For Banks and
Bankers Everywhere



Number under Name of Bank is the Transit Number given to each bank in U. S. exclusively by The Rand-McNally Bankers' Directory, under the authority of The American Bankers Ass'n.

MISSOURI—Continued

Non-Bank Towns with Nearest Banking Point (Indexed Acces.), Lawyers, Laws (Indexed) in back of this volume. For Interest Rates, Holidays, etc., see Laws.

TOWN AND COUNTY. County Seats. Fig. under town is Fed. Res. Dist.	Mem. A. B. A. New State Priv. Mem. State B. Ass'n. [Estab. Fed. Res. Depts. T-Trust B-Bond d-Safe Deposit © Savings	PRESIDENT.	VICE-PRESIDENT.	CASHIER.	ASS'T CASHIER.	LIABILITIES. (In Thousands of Dollars)						RESOURCES.					PRINCIPAL CORRESPONDENTS.
						Capital	Surplus	Und. Prof. and or Reserves	Deposits	Other Liabilities	Totals	Cash, Ex. & Due from Bks	U.S. Gov. Securities	Other Securities	Loans & Discounts	Other Resources	
Gower 378 Clinton E6 10 Grain Valley 358 Jackson G7 10 Granby 1445 10 Newton P6	Farmers Bank Jun'35Stmt 80-1545 *\$17 Bank of Grain Valley Jun'35Stmt 80-1009 *\$05 Granby Miners Bank Jun'35Stmt 80-279 *\$99 State Bank of Granby Jun'35Stmt 80-1739 *\$24	T. A. Hawkins W. D. Warren W. W. Scholes, Ch. of Bd. and Pres. J. R. Underwood, Ch. of Bd. and Pres.	E. S. Horn W. L. Cannon Julian Courteol N. Y. Davis	B. F. Moore Grace Hoehn Jno. F. Spangle, Cash. and Sec. W. A. Hendon		\$ 25 10 12 10	\$ 3 8 8 10	\$ 3 2 2 5	\$ 106 151 134 43		\$ 137 171 156 68	\$ 25 80 31 17	\$ 11 40 23 5	\$ 8 51 30 3	\$ 81 51 62 37	12 Am. N. and Burnes N., St. Jo. 1st N., Drov. N., and Com. Tr. Co., Kan. C. 10 Mtle.-Com. Bk. & Tr. Co., St. L.; Com. Tr. Co., Kan. C. 6 1st N., Neosho and Kan. C.; Miss. Valley Tr. Co., St. L. 2 1st N., St. L.; N. Stk. Yds. N., N. Stk. Yds. Ill. 5 Com. Tr. Co., 1st N., and Westport Ave., Kan. C., Mo. 15 Cont. Ill. N. Bk. & Tr., Chi.; 1st St. Jo. Stk. Yds., So. St. Jo.; Un. N., Kan. C. 3 1st N., St. L.	
Grandin 809 Carter Q18 Grandview 707 10 Jackson H6	Bank of Grandin Jun'35Stmt 80-1396 *\$13 Farmers Bank Jun'35Stmt 80-1011 d©*\$07	A. W. Bedell, Ch. of Bd. and Pres. J. D. Clements	H. A. McKinney F. A. Botts	W. E. McKinney, Cash., Sec., and Tr. J. W. Major Pansy Perkins	Adina McKinney	10 (5 Cap.) 10	2 10		50 132	67 153	21 28	2 22		42 98	5 Com. Tr. Co., 1st N., and Westport Ave., Kan. C., Mo. 15 Cont. Ill. N. Bk. & Tr., Chi.; 1st St. Jo. Stk. Yds., So. St. Jo.; Un. N., Kan. C. 3 1st N., St. L.		
Grant City 1126 10 Worth A6	Citizens Bank Jun'35Stmt 80-457 ©*\$81	Abbie E. Dawson	J. T. Duncan	W. M. C. Dawson	Ophelia Cunningham Sam Osborn	25	8	(With Surp)	366	399	99	36	67	182	15 Cont. Ill. N. Bk. & Tr., Chi.; 1st St. Jo. Stk. Yds., So. St. Jo.; Un. N., Kan. C. 3 1st N., St. L.		
Gray Summit 215 8 Franklin J18	Bank of Gray Summit Jun'35Stmt 80-1015 *\$05	Wm. Grauer		J. F. Disharoon		5 (5 Cap.)	4	1	61	76	23	6	10	34	3 1st N., St. L.		
Greenfield 1304 8 Dade N8	Citizens Home Bank Jun'35Stmt 80-1206 d©*\$05	Benton Wilson	B. M. Neale	W. L. Ferguson	W. H. McKinley	25	5	4	223	\$ 11 268	90	50	1	115	12 Tra. Gate City N., Kan. C.; Union N., Spring- field. 8 1st N., St. L.; N. Stk. Yds. N., N. Stk. Yds. Ill.; Com. Tr., Kan. C., Mo. 8 1st N., St. L.; N. Stk. Yds. N., N. Stk. Yds. Ill.		
Green Ridge 358 8 Pettis I9	Farmers & Merchants Bank Jun'35Stmt 80-737 ©*\$90	D. R. Elliott	Jacob Arnett	C. A. Wisdom	Carl L. Sims	11	19	6	182	218	59	20	9	122	8 1st N., St. L.; N. Stk. Yds. N., N. Stk. Yds. Ill.; Com. Tr., Kan. C., Mo. 8 1st N., St. L.; N. Stk. Yds. N., N. Stk. Yds. Ill.		
Greenville 506 8 Wayne O20	Wayne County State Bank Jul'35Stmt 80-540 *\$25	F. W. Carlton	Virginia P. White	Boss H. P. Bennett, Cash. and Sec.	K. E. Barrow	10 (5 Cap.)	4	3	250	272	102	61	20	81	8 1st N., St. L.; N. Stk. Yds. N., N. Stk. Yds. Ill.		
Hale 574 8 Carroll E10	Farmers & Merchants Bank Jun'35Stmt 80-1765 d©*\$28	Geo. McDonald, Ch. of Bd. and Pres.	J. W. Higginbottom	R. T. Haynes		20	1		125	146	48		13	79	6 Com. Tr. Co., Kan. C.; N. Stk. Yds. N., N. Stk. Yds. Ill.		
Hallsville 212 8 Boone G13	State Bank of Hallsville Jun'35Stmt 80-1016 *\$95	W. F. Robinson	W. R. Caldwell	D. B. Carpenter	R. H. Wilhite	15	3	1	61	87	12			66	9 Mtle.-Com. Bk. & Tr. Co., St. L.; N. Stk. Yds. N., N. Stk. Yds. Ill.		
Hamilton 1572 8 Caldwell D8	First Bank & Trust Co. Jun'35Stmt 80-377 d©*\$30	True D. Parr	C. A. Dovenspike	Grace Burnett, Sec.	J. P. Jones, Tr.	120	5	13	618	2	758	124	104	31	420	79 Mtle. Com. Bk. & Tr., St. L.; Cont. Ill. N. Bk. & Tr., Chi.; Com. Tr., Kan. C.	
Hammond 42 8 Ozark Q12	Bank of Hammond Jun'35Stmt 80-1017 *\$09	E. P. Johnson	A. Herndon	W. K. Hobbs	Nellie B. Hobbs	15	1		56	72	14	1		54	3 Bk. of Ava, Ava; N. Stk. Yds. N., N. Stk. Yds. Ill.		
Hannibal 22,761 8 Marion E16	*American Trust Co. Jun'35Stmt 80-49 ©*\$90	W. E. Treat	Joseph Bassen N. W. Raible	O. A. Brown, Sec. and Tr.	C. H. F. Bangert, A. Tr.	60 (Incl. Und. Prof.)	43	12	475	590	191		85	280	34 Bk. of the Manhattan Co., N. Y.; Cont. Ill. N. Bk. & Tr. Co., Chi.; 1st N., St. L.		
"	*FARMERS & MERCHANTS BANK & TRUST CO. Jun'35Stmt 80-47 d©*\$70	J. T. Holme	H. E. Jenkins F. T. Hodgdon	F. T. Hodgdon	E. F. Mangels	100	100	38	1,055	3	1,296	361	290	199	358	88 Chase N., N. Y.; Cont. Ill. N. Bk. & Tr. Co., Chi.; 1st N., St. L.	
"	*HANNIBAL NATIONAL BANK Jun'35Stmt 80-48 d©*\$88	W. B. Pettibone, Ch. of Bd. and Pres.	J. N. Baskett J. P. Richards	W. L. Weaver, V. P., Cash. and Tr. Off.	J. A. Ihrig W. C. Roesler	200	100	99	2,998	3,397	1,032	901	715	623	126 Chase N., N. Y.; Cont. Ill. N. Bk. & Tr. and Northern Tr., Chi.; 1st N. and Miss. Valley Tr., St. L.		
"	*MARK TWAIN BANK Jun'35Stmt 80-51 d©*\$25 Hannibal Clearing House (Members indicated by a *)	C. R. Ringer	Eber Whiteman		Jas. Kearns	50	3	(With Surp)	330	1	384	115		51	190	28 1st N., Chi.; N. Stk. Yds. N., N. Stk. Yds. Ill.; Boatmens N., St. L.	
"		W. L. Weaver	O. A. Brown	F. T. Hodgdon, Sec.		(See pages 61-62 of Number of Cities, States, etc.)	30	14	(With Surp)	228	302	33		39	210	20 City N. Bk. & Tr. Co., Inter-State N. and Tra. Gate City N., Kan. C.; Boatmens N., St. L.	
Hardin 821 8 Ray F8	HARDIN TRUST COMPANY Jun'35Stmt 80-644 d©*\$19	(ROBERT ESLINGER W. F. ROBINSON, Ch. FEE IN ADVANCE) A. W. Harris	O. C. GRIMES	GEO. F. MANSUR, Sec. and Tr.	Z. A. BEERY, A. Tr. L. W. KNIPSCHILD, A. Tr.	20 (30 Cap. Notes)	4	4	149	177	46	45		84	2 Cont. Ill. N. Bk. & Tr. Co., Chi.; 1st N. and Com. Tr. Co., Kan. C.		
Harris 313 8 Sullivan B10	Harris Banking Co. Jun'35Stmt 80-1018 *\$88	R. W. Adams	Will Russell	J. L. White, Cash. and Sec.	H. S. Volle, A. Cash. and A. Sec.	25	16	5	342	6	394	116	111	30	129	8 Gty. Tr. Co., N. Y.; 1st N., St. L. and K.C., Mo.	
Harrisonville 2306 10 Cass I 6	ALLEN BANKING CO. Jun'35Stmt 80-351 d©*\$68	M. E. Halcomb	John M. Deane	H. G. Glenn	Joel R. Ewing	25	16	3	379	6	429	135	150	19	123	2 1st N., St. L.; Com. Tr. Co., Kan. C.	
"	Citizens National Bank Jun'35Stmt 80-353 d©*\$02	F. E. Runnenbur- ger, Ch.															



A Satisfactory
Correspondent

MISSISSIPPI VALLEY TRUST COMPANY
SAINT LOUIS

For Banks and
Bankers Everywhere



Number under Name of Bank is the Transit Number given to each bank in U. S. exclusively by The Rand-McNally Bankers' Directory, under the authority of The American Bankers Ass'n.

MISSOURI—Continued

Non-Bank Towns with Nearest Banking Point (Indexed Access), Lawyers, Laws (Indexed) in back of this volume. For Interest Rates, Holidays, etc., see Laws.

TOWN AND COUNTY. County Seats. Fig. under town is Fed. Res. Dist.	Mem. A. B. A. New State Priv. Mem. State B. Ass'n. [Estab. Fed. Res. Depts. T-Trust B-Bond d-Safe Deposit @ Savings	PRESIDENT.	VICE-PRESIDENT.	CASHIER.	Ass't CASHIER.	LIABILITIES. (In Thousands of Dollars)					RESOURCES.					PRINCIPAL CORRESPONDENTS.	
						Capital	Surplus	Und.Prof. and or Reserves	Deposits	Other Li- abilities	Totals	Cash, Ex. & Due from Bks	U.S. Gov. Securi- ties	Other Securi- ties	Loans & Dis- counts		Other Re- sources
Hartsburg 155 8 Boone I 13	Bank of Hartsburg d-1900 Jun'35Stmt 80-1020	L. Busch	H. Gungoll	B. W. Busch	August Witte	\$ 20	\$ 20	\$ 12	\$ 226		\$ 278	\$ 20	\$ 6	\$ 2	\$ 228	\$ 22	Boone Co. N. and Ex. N., Columbia; 1st N., St. L.
Hartsville 453 8 Wright O12	Wright County Bank -190 Jun'35Stmt 80-709	A. M. Curtis W. E. Fuson, Ch.	H. H. Curtis	M. E. Carter		10	10	4	270		294	116	32	12	123	11	Union N., Springfield; N. Stock Yds. N., N. Stock Yds., Ill.; Com. Tr. Co., Kan. C.
Harwood 159 10 Vernon L7	Bank of Harwood -195 Jun'35Stmt 80-1021	Geo. W. Steincross	D. M. Clevenger	Gentry W. Steincross	O. W. Waggoner, Sec.	10	10		59		79	33	7		37	2	1st N., Nevada and Kan. C.
Hawk Point 311 8 Lincoln H17	Peoples Bank -1924 Jun'35Stmt 80-1023	William Kowazek, Sr.	H. W. Windmann	R. H. Brown J. M. Barbee, Sec.	Goldie Brown	8 (7 Cap.N	2 otes)	3	193		213	70	51	17	73	2	Mutual Bk. & Tr. Co., St. L.; N. Stock Yds. N., N. Stock Yds., Ill.
Hayti 1620 8 Pemiscot J24	Bank of Hayti -1902 Jun'35Stmt 80-485	W. V. Conran	S. P. Oates	J. M. Miles	Irene Raybuck	20	10	5	215		250	52	14	5	171	8	1st N. and Mtle.-Com. Bk. & Tr. Co., St. L.; 1st N., Memp.
Helena 210 10 Andrew D6	Exchange Bank -1916 Jun'35Stmt 80-1024	G. A. Thomana, Active	J. E. Kuenzi	S. S. Stucki		10	5		50		65	18	12		32	3	Am. N., St. Jo.
Henley 117 8 Cole K13	Peoples Bank -1914 Jun'35Stmt 80-1502	Gus. Thomas	J. P. Lenaker	Jake H. Kempker		10	9		73 \$ 4		96	8			82	6	N. Stock Yds. N., N. Stock Yds., Ill.
Hermann 2063 8 Gasconade I16	The Hermann Bank d-35 Jun'35Stmt 80-1799	A. B. Walker	John H. Helmers	Fred C. Wittrock, Cash. and Sec.	Arlie Scharnhorst	25	5		278	1	309	262	8		37	2	1st N. and Mtle.-Com. Bk. & Tr. Co., St. L.; N. Stk. Yds. N., N. Stk. Yds., Ill.
Hermitage 321 8 Hickory L10	Bank of Hermitage -1919 Jun'35Stmt 80-1612	Wm. L. Pitts	A. F. Fowler	Ross Coon	Harry Pitts	25		4	204		233	72	31		115	15	Com. Tr. Co. and 1st N., Kan. C.; Union N. Springfield.
Hickman Mills 200 10 Jackson H6	Hickman Mills Bank d-21 Jun'35Stmt 80-1705	T. T. Moore, Ch. of Bd. and Pres.	W. T. Palmer	J. M. Slaughter	Sylvia Hamilton	10	5	2	56		73	12	2	7	46	6	City Bk. & Tr. Co., Kan. C.
Higbee 915 8 Randolph F12	Higbee Savings Bank B-1909 Jun'35Stmt 80-455	C. A. O'Dell	G. F. Dougherty	E. E. Newman	J. T. Randolph	10	10	1	134		155	57	28	38	22	10	1st N., St. L.; N. Stk. Yds. N., N. Stk. Yds., Ill.
Higginsville 3339 8 Lafayette G8	AMERICAN BANK d-1978 Jun'35Stmt 80-265	R. A. Huscher	Wm. Walker	R. A. Huscher, Actg.	Kelley Downing, Sec.	50	10	6	234		300	14			223	63	1st N., St. L.; Com. Tr. and Un. N., Kan. C.
" " "	BANK OF HIGGINSVILLE Jun'35Stmt 80-266 d-1982	Daniel Hoefler	Wm. Hoefler Max Lyons	Wm. Hoefler, Acting	Wm. Hoefler	60 Pf. 60	60	17	780		977	177	25	17	735	23	Chem. Bk. & Tr., N. Y.; 1st N., Chi.; Mtle.-Com. Bk. & Tr., St. L.; City N. Bk. & Tr., Kan. C.
High Hill 244 8 Montgomery H16	Bank of High Hill d-1904 Jun'35Stmt 80-1029	A. W. Gerdemann, Ch. of Bd. and Pres.	C. W. Clark	J. P. Ellis, Cash. and Sec.	M. P. Ellis	20	1		82		103	10	23		64	6	N. Stk. Yds. N., N. Stk. Yds., Ill.
Highlandville 125 8 Christian P10	Bank of Highlandville -1919 Jun'35Stmt 80-1634	Louis White	F. F. Kentling	T. R. Welch	Annie E. Welch	10	1	1	13		25	2			18	5	Un. N., Springfield; Christian Co., Ozark.
Hillsboro 233 8 Jefferson K19	Bank of Hillsboro d-1892 Jun'35Stmt 80-1030	R. E. Kleinschmidt	M. F. Plass	E. M. Williams	H. E. Murphy	10	71	7	130		218	27	17	16	122	36	Mtle.-Com. Bk. & Tr. Co., St. L.; N. Stk. Yds. N., N. Stk. Yds., Ill.
" " "	Jefferson Trust Co. @-1911 Jun'35Stmt 80-1295	J. F. Williams	Frank Dietrich John Heller	Frank Dietrich	W. L. Hincke	50	20	13	180		263	27	1	17	203	15	1st N., St. L.; N. Stk. Yds. N., N. Stk. Yds., Ill.
Hoberg 95 8 Lawrence P8	Bank of Hoberg -1911 Jun'35Stmt 80-1325	W. L. Allen	Wm. Pohlmann	W. M. Pate	Sue M. Pate	10	2		110	2	124	58	18	6	38	4	Far. & Merch. and Un. N., Springfield; N. Stk. Yds. N., N. Stk. Yds., Ill.
Holcomb 347 8 Dunklin R22	Peoples Bank -1904 Jun'35Stmt 80-826	J. W. Thomasson	H. S. Hostetler	S. E. Bage	Louise Porterfield	30	23	2	95		150	41		14	83	12	Mtle.-Com. Bk. & Tr. Co., St. L.; Sturdivant, Cape Girardeau.
Holden 1807 8 Johnson I8	Bank of Holden @-1972 Jun'35Stmt 80-329	W. F. McCutchen	M. R. Snyder	E. K. Redford	J. M. DeMasters	50	20	3	271		344	50	24	33	219	18	Com. Tr., Kan. C.; Miss. Valley Tr. Co., St. L.
" " "	Farmers & Commercial Bank Jun'35Stmt 80-330 -1981	J. A. Hallar	S. A. Murray F. R. Huber		Paul Binkley L. E. Quick	30	30	9	248		317	47	31		214	25	Tra. Gate City N. and 1st N., Kan. C.; Mtle.-Com. Bk. & Tr. Co., St. L.
" " "	First National Bank @-1913 Jun'35Stmt 80-1412	R. L. Whitsett	S. W. Raber	Robt. L. Miller	Marion Ellis Lon Hank	30	20	17	132	30	229	60	92	12	57	8	Inter-State N., Kan. C.; 1st N., St. L.



A Satisfactory
Correspondent

MISSISSIPPI VALLEY TRUST COMPANY
SAINT LOUIS

For Banks and
Bankers Everywhere



Number under Name of Bank is the Transit Number given to each bank in U. S. exclusively by The Rand-McNally Bankers' Directory, under the authority of The American Bankers Ass'n.

MISSOURI—Continued

Non-Bank Towns with Nearest Banking Point (Indexed Acces.), Lawyers, Laws (Indexed) in back of this volume For Interest Rates, Holidays, etc., see Laws.

TOWN AND COUNTY. County Seats. Fig. under town is Fed. Res. Dist.	Mem. A. B. A. New State Priv. Mem. State B. Ass'n. [Estab. Fed. Res. Depts: Trust B-Bond d-Safe Deposit @ Savings	PRESIDENT.	VICE-PRESIDENT.	CASHIER.	ASS'T CASHIER.	LIABILITIES. (In Thousands of Dollars)						RESOURCES.					PRINCIPAL CORRESPONDENTS.
						Capital	Surplus	Und.Prof. and or Reserves	Deposits	Other Li- abilities	Totals	Cash, Ex. & Due from Bks	U.S. Gov. Secur- ities	Other Secur- ities	Loans & Dis- counts	Other Re- sources	
Hornersville... 877 8 Dunklin K23	Merchants & Planters Bank Jun'35Stmt 80-1487 d@:15	F. C. Parks		B. P. Parks		\$ 25	\$ 4	\$ 3	\$ 86		\$ 118	\$ 37			\$ 66	\$ 15	1st N., St. L.
House Springs... 95 8 Jefferson J19	Bank of House Springs...:12 Jun'35Stmt 80-1364	John Heller	C. H. Boemler F. Votan	H. F. Weber	F. K. Franz	10	11	1	118		140	24	\$ 2		110	4	Mtle.-Com.Bk.& Tr. Co., St. L.
Houston... 690 8 Texas O14	Bank of Houston...:18 Jun'35Stmt 80-635	C. E. Covert	W. S. Lilly	G. F. Romines	H. W. Morgan	25 (10	8 Cap.N	10 otes)	234		287	86	\$ 39	12	132	18	Union N., Springfield; 1st N., St. L.; N. Stk. Yds. N., N. Stk. Yds., Ill.
Houstonia... 346 8 Pettis H10	Houstonia Bank...:18 Jun'35Stmt 80-1034	J. T. Patterson	G. H. Tevelaugh	L. P. Welborn	Arthur Bender, Sec.	25	3	3	38		69	29			31	9	Com. Tr., Kan. C.; 3d N., Sedalla.
Hume... 595 10 Bates K6	Hume Banking Co. ...:18 Jun'35Stmt 80-1215	A. L. Morrison	Ira Wagner	John C. Coon		15		1	59		75	33	1		38	3	Tra. Gate City N. and Columbia N., Kan. C., Mo.
Humphreys... 249 8 Sullivan C10	Farmers Exchange Bk. ...:18 Jun'35Stmt 80-1037	M. L. Haning J. A. Humphreys, Ch. of Bd.	J. S. Harding	F. C. Pratt	M. W. Bagley	25	5	3	79		112	30			71	11	Inter-State N., Kan. C.; N. Stk. Yds. N., N. Stk. Yds., Ill.; Jefferson Bk. & Tr., St. L.
Hunnewell... 342 8 Shelby E15	Bank of Hunnewell...:18 Jun'35Stmt 80-761	Peter Rasmussen	A. Lippincott	Bryan Griggs	J. J. Horn, Sec.	15 (Cap.	3 Acct.)	3	54		75	11	12		44	8	N. Stock Yds. N., N. Stock Yds., Ill.
Huntsville... 1897 8 Randolph F12	Farmers & Merchants Bank Jun'35Stmt 80-292 :18 1900	W. M. Evans	C. C. Johnson	M. D. Evans	J. D. Bagby	13 Pf. 12	1		117	\$ 2	145	68	15	5	50	7	1st N., St. L. and Kan. C.
Iberia... 539 8 Miller K12	Bank of Iberia...:18 Jun'35Stmt 80-747	M. J. Davidson	R. H. Irwin	Geo. I. Farnham	F. L. Hedge	25 (5	5 Cap.N	3 otes)	214		252	57	24		140	31	Mtle.-Com. Bk. & Tr. Co., St. L.; N. Stock Yds. N., N. Stock Yds., Ill.
Illmo... 1129 8 Scott O23	Bank of Illmo...:18 Jun'35Stmt 80-1040	Theo. Horn, Ch. of Bd. and Pres.	G. T. Dorris, Chas. Miller	W. H. Uelsmann, Cash. and Sec.	Roy M. Pate	15 (10	2 Cap.N		112	4	143	26	32	23	50	12	N. Stk. Yds. N., N. Stk. Yds., Ill.; Far. & Merch., Cape Girard- eau.
Independence 15,296 10 Jackson G6	*BANK OF INDEPENDENCE Jun'35Stmt 80-80 d@:18 83	JOHN A. SEA	F. W. PENDLETON	W. C. DUNN, JR.	H. D. HALLETT	100	20	17	968		1,105	475	190	29	339	72	Gty. Tr. Co., N. Y.; Mtle.- Com. Bk. & Tr. Co., St. L.; 1st N., Kan. C.
" " "	*Chrisman-Sawyer Bank Jun'35Stmt 80-78 d@:18 34	Locke H. Sawyer A. M. Ott, Ch.		Chas. R. Layland	Chester R. Green	61 Pf. 39	10 (With Surp.)		419	13	542	212	78	12	215	25	Gty. Tr., N. Y.; Cont. Ill. N. Bk. & Tr., Chi.; Com. Tr., Kan. C.; 1st N., St. L.
" " "	*FIRST NATIONAL BANK Jun'35Stmt 80-79 d@:18 89	R. C. KEMPER	S. E. GREGG	J. H. PETERS	A. H. MARSHALL	100	40	60	1,780		1,980	544	362	721	254	99	Mfrs. Tr. Co., N. Y.; Com. Tr. Co., Kan. C.
" " "	Independence Clearing House (Members indicated by a *)	A. M. Ott		S. E. Gregg, Sec.		(See pa Depo	ges 61- sits by	62-63 f Cities, or Num States, ber of etc.)			Nation al, Stat e and Private Banks, Total						
Ionia... 135 8 Benton J10	Bank of Ionia...:18 Jun'35Stmt 80-1042	J. F. Howe	Edward Knoop	Clarence Schnabel	C. C. Meyers	10 (10	5 Cap.N	3 otes)	59		87	36		1	34	16	N. Stk. Yds. N., N. Stk. Yds., Ill.; Mtle.-Com. Bk. & Tr. Co., St. L.
Irondale... 395 8 Washington L19	Irondale Bank...:18 Jun'35Stmt 80-1043	W. H. Martin	J. P. Yeargain	W. H. Jamison		10	10	5	95		120	20	8	15	72	5	United Bk. & Tr., St. L.; N. Stk. Yds. N., N. Stk. Yds., Ill.
Ironton... 974 8 Iron M19	Iron County Security Bank Jun'35Stmt 80-604 :18 34	Wm. R. Edgar	H. L. Bell	W. C. Mabrey	Kathleen Marr	13 Pf. 17	5	3	263		301	234	8	14	38	7	1st N., St. L.
Jackson... 2465 8 Cape Girar. N22	Cape County Savings Bank Jun'35Stmt 80-319 d@:18 88	A. A. Boss	Henry Puls	A. G. Penzel	J. R. Mabrey	50	85	10	988	2	1,135	293	192	119	498	33	Chase N., N. Y.; 1st N., St. L.; N. Stk. Yds. N., N. Stk. Yds., Ill.
" " "	Jackson Exchange Bank Jun'35Stmt 80-320 d@:18 94	C. L. Grant	W. H. Wagner	L. F. Wagner	F. W. Elbrecht	25	25	7	398		455	107	79	17	226	26	1st N., St. L.; Far. & Merch., Cape Girard- eau.
Jamesport... 339 8 Davless C 8	Home Exchange Bank Jun'35Stmt 80-1317 @:18 25	A. V. Spillman	G. D. Harris	J. E. Tye	Herbert Trimble C. I. Jordin, Sec.	20	10	3	194		227	69	15	8	125	10	Com. Tr. Co., Kan. C.; Trenton Tr. Co., Trent- on; Am. N., St. Jo.
Jamestown... 273 8 Moniteau I12	Bank of Jamestown...:18 Jun'35Stmt 80-1046	A. B. Meyer Jacob Weisser, Ch.	Jacob Weisser	H. M. Meyer		15 (15	3 Cap.N		172		205	19	1		172	13	N. Stk. Yds. N., N. Stk. Yds., Ill.; Ex. N., Jeffer- son C.
Jasper... 754 10 Jasper N6	First National Bank...:18 Jun'35Stmt 80-629	G. W. Weatherly H. G. Griffin, Ch.		H. P. Weatherly		25 Pf. A15	1	3	164		208	40		62	100	6	Cent. N., Carthage.



A Satisfactory
Correspondent

MISSISSIPPI VALLEY TRUST COMPANY
SAINT LOUIS

For Banks and
Bankers Everywhere



Number under Name of Bank is the Transit Number given to each bank in U. S. exclusively by The Rand-McNally Bankers' Directory, under the authority of The American Bankers Ass'n.

MISSOURI—Continued

Non-Bank Towns with Nearest Banking Point (Indexed Access), Lawyers, Laws (indexed) in back of this volume. For Interest Rates, Holidays, etc., see Laws.

TOWN AND COUNTY. County Seats. Fig. under town is Fed. Res. Dist.	Mem. A. B. A. *New State Priv. Mem. State B. Ass'n. (Etab. Fed. Res. Depts. Trust B-Bond d-Safe Deposit @ Savings	PRESIDENT.	VICE-PRESIDENT.	CASHIER.	ASS'T CASHIER.	LIABILITIES. (In Thousands of Dollars)					RESOURCES.					PRINCIPAL CORRESPONDENTS.	
						Capital	Surplus	Und.Prof. and or Reserves	Deposits	Other Liabilities	Totals	Cash, Ex. & Due from Bks	U.S. Gov. Securities	Other Securities	Loans & Discounts		Other Resources
Jefferson City 21,596 8 Cole 114	CENTRAL MISSOURI TRUST CO. Jun'35Stmt 80-63 d@T:3'02	HOWARD COOK	CLETUS V. ZUBER	P. A. SCHAEFER, Tr. H. G. LANDWEHR ALEX VETTER S. G. GOVE, Asst. Treasurers	G. E. HAIGH, Sec. L. W. WEILER, A. Sec. and Tr. Off.	\$ 300		\$ 43	\$15,085		\$15,428	\$ 4,244	\$10,050	\$ 331	\$ 803	Chase N., N. Y.; Cont. Ill. N. Bk. & Tr. Co., Chi.; 1st N., Boatmen's N. and Miss. Valley Tr. Co., St. L.; 1st N. and Com. Tr. Co., Kan. C.	
	THE EXCHANGE NATIONAL BANK Jun'35Stmt 80-60 d@T:4'65	W. A. DALLMEYER HUGH STEPHENS, Ch.	THOS. L. PRISE JOS. W. DILLIE W. L. HAGER, V. P. and Tr. Off.	O. W. RAITHEL	PAUL BOSCH FRANK RAILTON R. E. DALLMEYER	300		119	5,158		5,877	1,461	1,007	1,356	1,704	\$ 349	Chase N., N. Y.; Cont. Ill. N. Bk. & Tr. Co., Chi.; Mtle.-Com. Bk. & Tr. Co. and 1st N., St. L.; 1st N. and Com. Tr. Co., Kan. C., Mo.; N. Stk. Yds. N., E. St. L.
	*CITIZENS STATE BANK 80-39 d@3'01 Jun'35Stmt	Frank J. Gram	F. Henry Koch Hy. Klosterman	E. J. Gieselman	M. R. Tuschhoff	25	\$ 6	8	179	\$ 3	221	58	30	84	31	18	Mutual Bk. & Tr. Co., St. L.; N. Stk. Yds. N., N. Stk. Yds., Ill.
Jennings (Pine Lawn Sta., St. L. P.O.) 8 St. Louis 120 Jonesburg 410 8 Montgomery 116	North Side Bank Jun'35Stmt 80-1742 (6804 W. Florissant Ave.) Jonesburg State Bk. d@3'21 Jun'35Stmt 80-1694	G. E. Elmore	S. W. Wyatt W. E. Engel	W. C. Dothage		10	3	4	101		118	25	3	26	59	5	1st N. and Boatmen's N., St. L.; N. Stk. Yds. N., E. St. L.
Joplin 33,454 10 Jasper 06	*THE CONQUEROR TRUST COMPANY Jun'35Stmt 80-40 TS'05	W. J. J. LEFFEN	C. S. POOLE	J. A. BECKER	D. R. WARREN	25	10	2	400	17	474	161	57	41	149	66	N. City, N. Y.; Cont. Ill. N. Bk. & Tr. Co., Chi.; Miss. Valley Tr. Co., St. L.; Un. N. and 1st N., Kan. C.
	FIRST NATIONAL BANK OF JOPLIN Jun'35Stmt 80-45 d@T:05	H. A. RICHARDSON GEO. N. SPIVA, Ch.	J. W. RATCLIFFE V. H. BOARD A. C. JUNGE	A. G. COFER	TILLIE M. ADE R. A. EVANS R. D. MILLER H. J. EISENBACH	150	53	23	3,960	3	4,339	1,352	941	384	1,512	150	Chase N., N. Y.; Cont. Ill. N. Bk. & Tr. Co., Chi.; 1st N. and Mtle.-Com. Bk. & Tr. Co., St. L.; 1st N. and Com. Tr. Co., Kan. C.
	*First State Bank Jun'35Stmt 80-44	P. A. Christman	C. A. Bradford	H. B. Sanders	F. V. Smith	100	20	3	308		431	80	58	10	228	55	1st N., Kan. C.; Mtle.-Com. Bk. & Tr. Co., St. L.; 1st N., Joplin,
	JOPLIN NATIONAL BK. & TRUST CO. Jun'35Stmt 80-38 d@T:4'90	J. E. GARM A. E. SPENCER, Ch. of Bd.	C. G. HENDERSON J. E. GARM, Tr. Off.	F. P. GILTNER, V. P. and Cash.	F. H. CRAVEN GUY McHENRY	200	50	69	2,455	210	3,034	884	1,137	427	553	33	Chase N., N. Y.; 1st N., Chi.; Mtle.-Com. Bk. & Tr. Co., 1st N., and Miss. Valley Tr. Co., St. L.; Com. Tr. Co., Kan. C.; N. Bk. of Tulsa, Tulsa.
	Joplin Clearing House (Members indicated by a * Exchange Bank Jun'35Stmt 80-381	H. B. Sanders K. H. Martin	F. P. Giltner Charles Hiller	V. H. Board, Sec. and Mgr. H. E. Hiller	R. G. Hiller	(See pages 61-62-63 for Deposits by Cities, or Number of States, ber of etc.) National, State and Private Banks, Total 659 266 123 10 250 10											Chase N., N. Y.; Cont. Ill. N. Bk. & Tr. Co., Chi.; 1st N., St. L.; Com. Tr. Co., Kan. C.



A Satisfactory Correspondent

MISSISSIPPI VALLEY TRUST COMPANY
SAINT LOUIS

For Banks and Bankers Everywhere



Number under Name of Bank is the Transit Number given to each bank in U. S. exclusively by The Rand-McNally Bankers' Directory, under the authority of The American Bankers Ass'n.

KANSAS CITY—Reserve City
(Federal Reserve City No. 10)

Jackson County, G 6. Pop. 399,746

Mem. A. B. A. New State Priv. Estab. State B. Ass'n. Fed. Res. Depts: T-Trust B-Bond d-Safe Deposit @ Savings

+ Baltimore Bank Jun '35 Stmt 18-120 (1022 Baltimore Ave.)

***CITY NATIONAL BANK & TRUST COMPANY**

Jun '35 Stmt 18-60 (1801 Grand Ave.)

***COLUMBIA NATIONAL BANK**

Jun '35 Stmt 18-30 (R. A. Long Bldg., 10th St. & Grand Ave.)

***Commerce Trust Company**

Jun '35 Stmt 18-1 (10th and Walnut)

+ Community State Bank Jun '35 Stmt 18-48 (3181 Troost)

+ East Side Bank of Commerce Jun '35 Stmt 18-77 (15th & Prospect)

(Kansas City continued on next page)

PRESIDENT.	VICE-PRESIDENT.	CASHER.	ASS'T CASHER.
G. H. Buecking	G. E. Powell	G. E. Powell	Novel B. Evans
Prompt Collection Service.			
R. C. KEMPER GEO. C. KOPP, V. P. J. S. NEELY, V. P.	W. O. THOMAS, V. P. and Tr. Off. F. D. FARRELL KEARNEY WORNALL HARRY KLAPMEYER, A. V. P.	J. F. MCPHERSON S. O. SLAUGHTER, A. Tr. Off. R. RHODES BOSWELL, A. Tr. Off. E. H. HENDERSON, Ass't Tr. Off.	L. G. LOSCHKE H. K. BRADLEY
"A complete collection and correspondent service for banks and corporations. Investment Securities Trusts"			
THORNTON COOKE	S. K. COOKE CHAS. L. AYLWARD	S. M. COOKE	G. W. FARRAR
We cordially invite accounts. Send us your collections. We give service.			
J. M. KEMPER W. T. KEMPER, Ch. of Bd. RUFUS CROSBY KEMPER, Vice Chairman A. NEWMAN, Exec. V. P. J. E. GOODRICH, V. P. and Gen'l Counsel	GEO. W. DILLON, V. P. and Sec. GERALD PARKER J. C. WILLIAMS A. B. EISENHOWER JO ZACH MILLER, III F. B. BRADY MERRITT JEFFRIES H. C. SCHWITZGEBEL JOHN N. MCLUGAS F. C. MARQUA C. M. VINING Asst. V.-Presidents FRED M. STAKER F. W. HARPST A. G. FROST	E. P. WHEAT R. L. ADAMS Asst. Trust Officers C. H. OWENS H. P. CAMERON	W. H. POTTS M. BINGHAM MISS EMMA M. HALL R. L. DUNLAP EARL BAUER W. C. WANN W. R. TATE CARL A. CHARLSON E. G. ARMSTRONG, Comptroller
Alexander Rieger	Jack Rieger	Geo. B. Fagan	W. J. Knipmeyer
G. W. Dillon	E. G. McMonigle	J. P. Jordan	

LIABILITIES. (In Thousands of Dollars)						RESOURCES.				
Capital	Surplus	Und. Prof. and or Reserves	Deposits	Other Liabilities	Totals	Cash, Ex. & Due from Bks	U.S. Gov. Securities	Other Securities	Loans & Discounts	Other Resources
\$ 100	\$ 22	\$ 20	\$ 1,298		\$ 1,440	\$ 533	\$ 85	\$ 127	\$ 676	\$ 19
600	400	595	16,980	48	18,623	6,740	2,648	3,380	5,648	207
500	75	5	4,285		4,865	1,016	1,849	408	1,557	35
6,000	2,000	1,342	137,272	51	146,665	63,782	31,864	26,206	20,842	3,971
100	27	17	679	1	824	160	189	80	391	4
200	31	9	1,301		1,541	523	405	99	512	2

Kansas C. Clear. House Assn. Members shown by +
Affiliated Bks. by +
PRINCIPAL CORRESPONDENTS.

Chase N., N. Y.; City N. Bk. & Tr. Co., Chi.; 1st N., Kan. C.

Chase N. and N. City, N. Y.; Cont. Ill. N. Bk. & Tr. Co., Chi.; 1st N., St. L.; Un. Tr. Co., Pitt.; N. Bk. of Det., Det.; Pacific N., San F.; Canadian Bk. of Com., Montreal, Can.

N. City, N. Y.; City N. Bk. & Tr. Co., Chi.; Mtle.-Com. Bk. & Tr. Co. and Miss. Valley Tr. Co., St. L.; Oma. N. and U. S. N., Oma.; Mellon N., Pitt.

Guaranty Trust Co., New York
National City Bank, New York
Chase National Bank, New York
First National Bank, New York
Chemical Bank & Trust Co., New York
Continental Illinois National Bank & Tr. Co., Chicago
First National Bank, Chicago
Mercantile-Commerce Bank & Tr. Co., St. Louis
First National Bank, St. Louis
First National Bank, Boston
First National Bank, Philadelphia
Bank of America, San Francisco

Chase N., N. Y.; 1st N., Chi.; Mtle. Home Bk. & Tr. Co., Kan. C.

Chase N., N. Y.; 1st N., Chi.; 1st N., St. L.; Com. Tr., Kan. C.

ACCOUNTS OF BANKS INVITED.

CAREFUL ATTENTION TO COLLECTIONS.

24 HOUR TRANSIT SERVICE.

MISSISSIPPI VALLEY TRUST COMPANY
A Satisfactory Correspondent SAINT LOUIS For Banks and Bankers Everywhere

Mem. A. B. A. *New #State Priv.
Mem. State B. Ass'n. [Estab.
Fed. Res. Depts: T-Trust B-Bond
d-Safe Deposit @ Savings

*Federal Reserve Bk., Dist. 10
18-4 (10th and Grand Ave.)

***FIRST NATIONAL BANK**
Jun'35Stmt 18-3 d@T*86
(10th & Balt.)

***INTER-STATE NATIONAL BANK**
Jun'35Stmt 18-2 @T*90
(Live Stock Ex. Bldg.)
Kansas City Title & Tr. Co.
Jun'35Stmt 18-74 T15
(112 East 10th)

+Linwood State Bank
Jun'35Stmt 18-72 d@T*22
(3105 Troost)
+Manufacturers & Mech. Bank
Jun'35Stmt 18-60 d@T*11
(6807 Winner Road)

*MERCANTILE HOME BANK & TRUST CO.
Jun'35Stmt 18-18 d@T*33
(1119 Walnut St.)

*Merchants Bank...d@T*15
Jun'35Stmt 18-34
(Walnut and 5th St.)

*Missouri Bank & Trust Co.
Jun'35Stmt 18-15 d@T*33
(920 Walnut)

Morris Plan Co...@T*16
Jun'35Stmt 18-123
(902 Grand Ave.)

+Park National Bank...d@T*09
Jun'35Stmt 18-61
(4632 Troost Ave.)

Phoenix Joint Stock Land Bk.
Mar'35Stmt 18-121 T31
(15 W. 10th St.)
(Kansas City continued on next page)

PRESIDENT.	VICE-PRESIDENT.	CASHIER.	ASS'T CASHIER.	LIABILITIES. (In Thousands of Dollars)						RESOURCES.							
				Capital	Surplus	Und.Prof. and or Reserves	Deposits	Other Liabilities	Totals	Cash, Ex. & Due from Bks	U.S. Gov. Securities	Other Securities	Loans & Discounts	Other Resources			
*(See page 43 for complete information)																	
H. T. ABERNATHY E. F. SWINNEY, Ch.	C. W. ALLENDOERFER G. P. REICHEL SIDNEY SILVERMAN T. S. ABERNATHY GUY H. JAMES, A. V. P. B. S. HEDDENS, A. V. P.	C. D. HAYWARD R. W. HALL, V. P. and Tr. Off. T. S. BURCH, Aud. T. S. BURCH, Aud.	C. H. CHENEY W. T. McGARTHY WINIFRED HAINES E. M. COX, Tr. Off. F. S. RILEY, A. Tr. Off.	\$ 2,000	\$ 1,000	\$ 2,518	\$ 112,660	\$ 49	\$ 118,227	\$40,118	\$55,469	\$ 6,026	\$15,615	\$ 999			
GEORGE S. HOVEY	D. T. BEALS J. M. HELLINGS GEORGE YOUNG	A. B. CHRISMAN F. B. MOORE, A. C. JOHN J. NOONE, A. C.	G. S. BRADBURY D. T. DAVIS D. K. SNYDER F. B. MOORE P. G. HOVEY	500	525	257	19,909		21,191	9,227	5,000	843	6,119	2			
John Henry Smith	Lex McDaniel E. J. Eisenman, A. V. P. W. J. Franey, Tr. Off. A. T. Smith, A. Tr. Off.	W. E. Glenn, Tr. G. R. Baldridge, A. Tr. J. P. Gilmer, Gen'l Cou.	J. C. ARMSTRONG Walter Parkins, J. W. Mach, Frank D. McMullen, Asst. Secretaries	1,000	55	474	255		1,784	347	90	637	710				
C. H. Price, Ch. of Bd. and Pres.	W. T. Kemper, Jr. H. T. Redd	John Lawson	J. F. Miller	100	31 (Incl. Und. Prof.)	6	849		986	305	241	216	184	40			
S. K. Cooke	Chester Cooke	L. F. Brown		25	23 (Incl. Und. Prof.)	1	464		513	123	123	47	202	18			
S. M. Woodson Alexander Rieger, Ch. of Bd.	S. C. Walker Nathan Rieger LeClair Lambert J. A. Siemon	C. S. Metzler, Jr., Tr.	C. A. Brockhouse, Sec. Leo Mandl, A. Sec.	200	150 Cap. Notes	119	6,553		7,222	2,833	1,628	100	2,436	225			
H. R. Lebrecht Edward Aaron, Ch. of Bd.	R. A. Edlund	C. D. Novo-Gradac	C. L. Stickel	200	100	61	2,467	215	3,043	905	177	383	1,372	206			
D. R. Harrison	Watt Webb, Jr.	Watt Webb, Jr. J. W. Kessinger, Sec.	Jesse A. Buxton, A. C., Tr. Off., and A. Sec. Sec.	80	40		1,173		1,413	394	372	347	297	3			
J. F. Green L. H. Fisher, Ch.	J. H. Wiles	F. A. Parker, Tr.	G. J. Jedlicka, Sec.	250	150	110	687 (Sav. and Cert.)	84	1,281	15		2	1,261	3			
S. Hunter Davis W. H. Wood, Ch.	W. A. Smith	G. A. Keene	J. O. Starkey	50	9 (Incl. Und. Prof.)	1	1,066		1,126	276	103		723	24			
A. O. Stewart	E. C. Aldwell J. C. Morrow J. T. Barnes	W. L. Montgomery, Tr.	J. T. Barnes, Sec. G. O. Duncan, A. Sec.	1,650	2,038	1,337	12,374 (Farm Lns. Bds.)	46	17,445	402	3,690		12,368	985			

Kan. C. Clearing House Assn. Members shown by *
Affiliated Banks by +

PRINCIPAL CORRESPONDENTS.

Chase N., Gty. Tr. Co., and Bkrs. Tr. Co., N.Y.;
Cont. Ill. N. Bk. & Tr. Co., Northern Tr. Co.,
and 1st N., Chi.; 2d N. and N. Shawmut,
Bos.; Phil. N., Phil.; Mtl.-Com. Bk. & Tr.
Co., Miss. Valley Tr. Co., and 1st N., St. L.

N. City and Guaranty Tr. Co., N. Y.; Cont. Ill.
N. Bk. & Tr. Co. and 1st N., Chi.; 2d N. and
Merch. N., Bos.; Mtl.-Com. Bk. & Tr. Co.,
St. L.

1st N. and Com. Tr. Co., Kan. C.

Chem. Bk. & Tr. Co., N. Y.; Cont. Ill. N. Bk. & Tr.
Co., Chi.; 1st N. and Com. Tr. Co., Kan. C.

City N. Bk. & Tr. Co., Chi.; Columbia N. and Balt.,
Kan. C.

N. Y. Tr. Co., Bkrs. Tr. Co., Chase N., and N. City,
N. Y.; 1st N., Chi.; Boatmen's N. and Miss. Val.
Tr. St. L.; Com. Tr. Co., Un. N., Inter-State N.,
Merch., and Stk. Yds. N., Kan. C.; N. Bk. of Det.,
Det.

Chase N., N. Y.; Cont. Ill. Bk. & Tr. Co., Chi.; Miss.
Valley Tr. Co., St. L.

Chase N., N. Y.; Cont. Ill. N. Bk. & Tr., Chi.; 1st N.
and Com. Tr., Kan. C.

City Bk. & Tr. Co. and Com. Tr. Co., Kan. C.

Chase N., N. Y.; 1st N., Kan. C.; Com'l N., Kan. C.,
Kan.

MISSISSIPPI VALLEY TRUST CO. A Satisfactory Correspondent MISSISSIPPI VALLEY TRUST COMPANY SAINT LOUIS For Banks and Bankers Everywhere MISSISSIPPI VALLEY TRUST CO.

Number under Name of Bank is the Transit Number given to each bank in U. S. exclusively by The Rand-McNally Bankers' Directory, under the authority of The American Bankers Ass'n.

KANSAS CITY—Continued—Reserve City (Federal Reserve City No. 10)

Non-Bank Towns with Nearest Banking Point (Indexed Access.), Lawyers, Laws (indexed) in back of this volume. For Interest Rates, Holidays, etc., see Laws.

Mem. A. B. A. *New State Priv. Mem. State B. Ass'n. [Etab. Fed. Res. Depts: T-Trust B-Bond d-Safe Deposit @ Savings]	PRESIDENT.	VICE-PRESIDENT.	CASHIER.	ASS'T CASHIER.	LIABILITIES. (In Thousands of Dollars)					RESOURCES.					Kan. City, Mo., Clearing House Assn. Members shown by * Affiliated Bks. by +	
					Capital	Surplus	Und. Prof. and or Reserves	Deposits	Other Liabilities	Totals	Cash, Ex. & Due from Bks	U.S. Gov. Securities	Other Securities	Loans & Discounts		Other Resources
+ Plaza Bank of Commerce Jun '35 Stmt 18-124 d@*18 '08 (Central and Alameda)	James Ketner	John N. McLucas	John O'Keefe	Dunlap Vanice, Jr.	\$ 200	\$ 20	\$ 26	\$ 1,578		\$ 1,824	\$ 896	\$ 392	\$ 165	\$ 346	\$ 25	Mfrs. Tr. Co., N. Y.; Cont. Ill. N. Bk. & Tr. Co., Chi.; Com. Tr. Co., Kan. C.
* Produce Exchange Bank Jun '35 Stmt 18-25 d@*18 '08 (531 Walnut)	J. R. Dominick	J. C. English Henry Hanssen A. C. Dominick	J. G. Hall		100	115	14	2,188		2,417	622	596		1,015	184	Mfrs. Tr. Co., N. Y.; Cont. Ill. N. Bk. & Tr. Co., Chi.; 1st N., Bos.; Tradesmens N. Bk. & Tr. Co., Phil.
+ Southeast State Bank Jun '35 Stmt 18-65 d@*18 '19 (3040 Prospect)	J. G. Hoover Hal R. Lebrecht	J. F. Sievers E. H. Kinney J. B. Wechsler	R. H. Wittig	J. R. Perdew	100	30	5	897		1,032	435	159	30	348	60	Chase N., N. Y.; Cont. Ill. N. Bk. & Tr. Co., Chi.; Merch. Bk., Kan. C.
+ South Side Bank Jun '35 Stmt 18-57 (8333 Main St.)		W. D. Boyle C. I. Campbell	A. H. Smith		50 Pj. 50	19	4	359		482	120	82	12	199	69	Chase N., N. Y.; 1st N. and Com. Tr. Co., Kan. C.
+ Stock Yards Nat'l Bk. @*12 Jun '35 Stmt 18-52 (1533 Genesee)	Norris Broadus Chas. E. Waite, Ch.	E. B. Bradbury	E. B. Bradbury		400	200	43	6,193		6,836	4,504	627	52	1,642	11	Cent. Han. Bk. & Tr., N. Y.; 1st N. and Drov. N., Chi.; Mtl. Com. Bk. & Tr. Co., St. L.
TRADERS GATE CITY NATIONAL BANK Jun '35 Stmt 18-12 d@*18 '08 (1111 Grand Ave.)	J. R. Dominick	W. B. Planck, 1st V. P. J. G. English F. H. Woodbury, Jr. R. L. Dominick	K. A. Robertson	F. L. Alexander A. H. Elliott W. A. Bishop	250 Pj. 300	123 (Incl. Und. Prof.)	32	7,560		8,265	3,414	1,662	1,012	2,089	88	Chem. Bk. & Tr. Co. and N. City, N. Y.; Cont. Ill. N. Bk. & Tr. Co., Chi.; Phil. N., Phil.
Located in the very heart of the business district. Offers a personal and complete banking service to Banks, Business Firms and Individuals.																
+ Union Ave. Bk. of Commerce 18-51 (1231 Union Ave.) @*18 '84 Jun '35 Stmt	A. Newman	A. A. Kramer J. E. Powell	F. L. Church		100	111 (Incl. Und. Prof.)	3	997		1,211	669	371	59	112		N. City, N. Y.; Com. Tr. Co., Kan. C.
UNION NATIONAL BANK IN KANSAS CITY Dec '34 Stmt 18-9 d@*18 '33 (Ninth and Walnut)	G. R. Hicks D. A. McDonald G. G. Moore, V. P.	R. J. Campbell R. B. Hewitt R. H. Thomas, A. to Pres.	E. J. McCreary, Jr. Douglas Wallace E. E. Morris, Mgr. Sav. Dept.	R. J. Bushman D. M. Connor H. C. Rubert, Jr. R. D. Slaymaker, Mgr. Un. Safe Dep.	900 Pj. 1,350 Co.	265	362	23,706	\$ 31	26,614	10,961	9,607	1,713	4,224	109	Guaranty Trust Co., New York New York Trust Co., New York Continental Illinois National Bank and Trust Company, Chicago First National Bank, St. Louis
+ University Bank 18-45 (7437 Broadway) Jun '35 Stmt	J. R. Breed	W. M. Halliburton	L. F. Wyrick		100	5	1	322		428	66	129	24	98	111	Com. Tr. Co. and 1st N., Kan. C.
+ Westport Ave. Bk. Jun '35 Stmt 18-55 (331 Westport Ave.)	W. M. Dyer Don Ricksecker, Ch.	R. L. Ricketts J. B. Wornall	C. L. Wiberz	Hugh C. Moore Elizabeth Porter	100	100	69	1,438		1,707	527	283	108	706	83	Chase N., N. Y.; 1st N., St. L.; Com. Tr. Co., Kan. C.
Kansas City Clearing House (Members indicated by a * (Kansas City continued on next page.)	Geo. S. Hovey Affiliated Banks by	J. M. Kemper (a +)	A. G. Biggerstaff Ex. Sec. and Mgr.	S. M. Woodson, Tr.	(See pages 61-62-63 of Number of States, etc.)					National, State and Private Banks, Total						



A Satisfactory
Correspondent

MISSISSIPPI VALLEY TRUST COMPANY
SAINT LOUIS

For Banks and
Bankers Everywhere



NAME OF BANKER. •Mem. Am. Bks. Assn. YEAR †Mem. State Bks. Assn. ESTAB- ‡Mem. Inv. Bks. Assn. LISHED.	MEMBERS OF FIRM BRANCH MANAGERS EXCHANGE MEMBERSHIPS	OTHER OFFICES, CORRESPONDENTS AND BANK DEPOSITORIES.	NAME OF BANKER. •Mem. Am. Bks. Assn. YEAR †Mem. State Bks. Assn. ESTAB- ‡Mem. Inv. Bks. Assn. LISHED.	MEMBERS OF FIRM BRANCH MANAGERS EXCHANGE MEMBERSHIPS	OTHER OFFICES, CORRESPONDENTS AND BANK DEPOSITORIES.
ALEXANDER, McARTHUR & CO. (100 W. 10th St.) '29	C. F. ALEXANDER, Pres. CHARLES E. McARTHUR, V. P. KNEELAND JONES, Sec. and Treas.	Branch Office at Topeka, Kansas W. E. DAVIS, Resident Vice-President UNDERWRITERS AND DISTRIBUTORS OF INVESTMENT SECURITIES.	GERTLER & COMPANY, INC. (21 W. 10th St.)	Tax Exempt Bond Dealers Municipal, State, Land Bank, Territorial and Home Owners Loan Corporation BONDS	Offices New York, Chicago, Philadelphia, Boston, Pittsburgh, Buffalo, Cincinnati, Kansas City Private Wire System A. T. T. K. C. Mo. 191
J. S. BACHE & CO. (1000 Baltimore Ave.) '92	(A. R. SILBERBERG) Mgrs. (E. E. BISHOP) Members of Principal Stock Exchanges	J. S. Bache & Co., N. Y. and Chicago.	MacLAUGHLIN BROS. & CO. (916 Baltimore Ave.) '20	(Thomas G. MacLaughlin and William H. MacLaughlin) INVESTMENT BONDS.	1st N., Kan. C.
BAUM, BERNHEIMER CO. Missouri, Kansas and Oklahoma Municipals (1016 Baltimore Ave.) Tel. Harrison 2090	EARLE J. BERNHEIMER, President GEO. K. BAUM, Secretary CHAS. E. LEWIS, Cashier GEORGE J. McLINEY, Mgr. Municipal Dept. A. T. & T. Teletype K. C. 385	First Nat'l Bank, Kansas City Commerce Trust Co., Kansas City First Nat'l Bank, Chicago Nat'l City Bank, New York	PRESCOTT, WRIGHT, SNIDER CO. INVESTMENT BANKERS '1785 (918 Baltimore Avenue) Municipal and Corporation Bonds and Investment Stocks. Active Traders in Local Securities. A. T. & T. Teletype K. C. 81	JOHN A. PRESCOTT, Pres. J. G. CALLAWAY, Exec. V. P. PAUL ARBENZ, V. P. C. P. BRYANT, Tr.	Bkrs. Tr. Co., N. Y.; 1st N. and Cont. Ill. N. Bk. & Tr. Co., Chi.; 1st N., Com. Tr. Co., Kan. C.
THE FIRST BOSTON CORPORATION (Insurance Exchange Building) '1	President: ALLAN M. POPE, New York Manager: PAUL W. FAIRCHILD INVESTMENT BANKERS United States Government, Municipal, Public Utility, Railroad, and other In- vestment Bonds and Notes; Bankers' Acceptances, Bank, Insurance Com- pany and other Investment Stocks. Direct Private Wires to Principal Cities.	Executive Offices: New York and Boston. Other Offices: Chicago, San Francisco, Atlanta, Baltimore, Buffalo, Cleveland, Hartford, Los Angeles, Minneapolis, Philadel- phia, Pittsburgh, Providence, Rutland, St. Louis, Seattle, Spring- field, Mass., Washington, and Worcester.	JOHN J. SEERLEY & CO., INC. (1006 Baltimore Ave.) H. P. WRIGHT (Land Bank Bldg.) '87	JOHN J. SEERLEY, Pres. J. G. PARKER, Vice Pres. D. C. HILL, Vice Pres. E. J. COUPER, Vice Pres. JOHN LACY, Treas. G. R. McCOLLOM, Secy. INVESTMENT BANKER	Head Office: Chicago. Other Offices, St. Louis, Minneapolis, Peoria, St. Joseph, Mo. Correspondents: Harris Tr. & Sav. and Amer. N. Bk. & Tr., Chi.; Central N. Bk. & Tr., Peoria; 1st N., Kan. C., St. L., and Minpls. Un. N., Kan. C.; Cont. Ill. N. Bk. & Tr. Co., Chi.; Cty. Tr. Co., N. Y.

Number under Name of Bank is the Transit Number given to each bank in U. S. exclusively by The Rand-McNally Bankers' Directory, under the authority of The American Bankers Ass'n.

Non-Bank Towns with Nearest Banking Point (Indexed Access.), Lawyers, Laws (indexed) in back of this volume. For Interest Rates, Holidays, etc., see Laws.

MISSOURI—Continued

TOWN AND COUNTY. •County Seats. Fig. under town is Fed. Res. Dist.	•Mem. A. B. A. †New State †Mem. State B. Ass'n. [Estab. ♦Fed. Res. Depts. †Trust B-Bond d-Safe Deposit © Savings	PRESIDENT.	VICE-PRESIDENT.	CASHIER.	ASS'T CASHIER.	LIABILITIES. (In Thousands of Dollars)					RESOURCES.					PRINCIPAL CORRESPONDENTS.	
						Capital	Surplus	Und. Prof. and or Reserves	Deposits	Other Liabilities	Totals	Cash, Ex. & Due from Bks	U.S. Gov. Securities	Other Securities	Loans & Discounts		Other Resources
Kearney 523 10 Clay F6	Kearney Commercial Bank Dec '34 Stmt 80-646 '15 '87	J. S. Greenfield, Ch. of Bd. and Pres.	Conrad Hessel	Allen Riley	Charles Riley	\$ 60	\$ 12	\$ 1	\$ 141		\$ 214	\$ 82	\$ 40		\$ 86	\$ 6	Un. N., City Bk. & Tr. Co., and Com. Tr. Co., Kan. C.
" " "	Kearney Trust Co. '25 '20 Jun '35 Stmt 80-645	G. R. Denny, Ch. of Bd. and Pres.	Louis Hessel	S. T. Kelly, Jr.	C. L. Turnage	75	13		144		232	12	8	\$ 70	112	30	Com. Tr. Co., Kan. C.
Kennett 4128 8 Dunklin J23	Bank of Kennett d * '19 '90 Jun '35 Stmt 80-245	Lee Shelton	Haj. H. McHaney A. L. Davidson	J. C. Welman	W. E. Hunter G. M. Smith	25	27	38	940		1,030	186	112	49	645	38	Cont. Ill. N. Bk. & Tr. Co., Chi.; 1st N., St. L.; Un. & Plan. N. Bk. & Tr., Memp.
" " "	COTTON EXCHANGE BANK Jun '35 Stmt 80-246 d * '19 '90	R. IRL JONES Collections and remitted given prompt for on day of	H. A. McNaney	G. C. TRAVIS	W. C. McHANEY I. RICHARDSON	50	1	7	341		399	35	95	8	220	41	Mtle.-Com. Bk. & Tr. Co., St. L.; N. Stk. Yds. N., N. Stk. Yds. N., N. Bk. Com., Paragould, Ark.; Com. Tr., Kan. C.
Keytesville 738 8 Chariton F11	Bank of Keytesville * '17 '72 Apr '35 Stmt 80-520	A. G. Friesz	M. W. Anderson	M. W. Anderson	C. E. Scott	20	21	5	212		258	134	22		100	2	1st N., Kan. C.; 1st N. and Mtle.-Com. Bk. & Tr. Co., St. L.
" " "	Farmers Bk. of Chariton Co. Jun '35 Stmt 80-521 * '18 '80	A. W. Zillman	C. H. Brandt	A. F. Taylor	A. T. West	13	10		216		274	64	6		190	14	1st N., St. L.; 1st N., Kan. C.; N. Stk. Yds. N., N. Stk. Yds., Ill.
Kimmswick 172 8 Jefferson J20	Bank of Kimmswick '3 '03 Jun '35 Stmt 80-1050	John Arnold, Ch. of Bd. and Pres.	Emily A. Gerard	W. J. Hook	F. J. Ziegler, A. Cash. and Sec.	10	15	16	134		175	30	8		133	4	1st N., St. L.



A Satisfactory Correspondent

MISSISSIPPI VALLEY TRUST COMPANY
SAINT LOUIS

For Banks and Bankers Everywhere



Number under Name of Bank is the Transit Number given to each bank in U. S. exclusively by The Rand-McNally Bankers' Directory, under the authority of The American Bankers Ass'n.

MISSOURI—Continued

Non-Bank Towns with Nearest Banking Point (Indexed Acces.), Lawyers, Laws (Indexed) in back of this volume. For Interest Rates, Holidays, etc., see Laws.

TOWN AND COUNTY. County Seats. Fig. under town is Fed. Res. Dist.	Mem. A. B. A. New State Priv. Mem. State B. Ass'n. [Estab. Fed. Res. Depts. T-Trust B-Bond d-Safe Deposit © Savings	PRESIDENT.	VICE-PRESIDENT.	CASHIER.	ASS'T CASHIER.	LIABILITIES. (In Thousands of Dollars)					RESOURCES.					PRINCIPAL CORRESPONDENTS.	
						Capital	Surplus	Und. Prof. and Reserves	Deposits	Other Liabilities	Totals	Cash, Ex. & Due from Bks	U.S. Gov. Securities	Other Securities	Loans & Discounts		Other Resources
King City 1101 10 Gentry C6	FIRST STATE BANK OF KING CITY Jun'35Stmt 80-516 d@2\$'80	W. B. OWENS, Ch. of Bd. and Pres. "Complete Banking Service." Save time and get FEE IN ADVANCE E. L. Angell Jun'35Stmt 80-1052	J. A. WALTEMATH L. C. FRANK	D. B. OLIVER		\$ 15	\$ 6	\$ 1	\$ 348		\$ 385	\$ 164	\$ 64	\$ 2	\$ 144	\$ 11	Cont. Ill. N. Bk. & Tr. Co., Chi.; 1st N., St. Jo.; 1st St. Jo. Stk. Yds., So. St. Jo.
Kingsville 237 8 Johnson H7	Bank of Kingsville 2\$'90 Jun'35Stmt 80-1052	E. L. Angell Jun'35Stmt 80-1052 J. W. Howard, Ch. of Bd. F. S. Fechtling, Ch. of Bd. and Pres.	F. G. Baker	Vesta L. Angell	W. B. Wallace, Sec.	20	5	1	57		83	13	16		48	6	Com. Tr. Co., Kan. C.
Kirkville 8293 8 Adair C12	BANK OF KIRKVILLE Jun'35Stmt 80-184 d@2\$'14	H. B. Young	C. G. Young	J. F. Young		50	36	(With Surp)	714		800	397		101	299	3	Chase N., N. Y.; Cont. Ill. N. Bk. & Tr. Co., Chi.; N. Stk. Yds. N., N. Stk. Yds.
" " "	Citizens National Bank Jun'35Stmt 80-132 d@1\$'04	H. M. Still	M. D. Campbell	E. Conner	H. G. Wellman Laura Schmitz P. L. Sparks	100	60	19	1,208	\$ 99	1,486	573	332	134	409	38	Mnfrs. Tr., N. Y.; Cont. Ill. N. Bk. & Tr., Chi.; Com. Tr., Kan. C.
" " "	NATIONAL BANK OF KIRKVILLE 80-131-1 d@1\$'98 Jun'35Stmt	Warner Mills, Ch. of Bd. and Pres.	Horace Mills	Roy Omer		50	25	12	976	50	1,113	577	155	76	285	20	Cent. Han. Bk. & Tr. Co., N. Y.; N. Stk. Yds. N., N. Stk. Yds., Ill.; Com. Tr., Kan. C.; Mtle.-Com. Tr., St. L.
Kirkwood 9169 8 St. Louis 120	Kirkwood Bank d@1\$'20 Jun'35Stmt 80-1676	A. S. Kinyon, Ch. of Bd. and Pres.	Henry Osdieck H. C. Hoffmann	E. R. Riemeler	N. W. Riemeler	50	10	13	616		689	111	224	158	158	38	Miss. Valley Tr., 1st N., and Mtle.-Com. Bk. & Tr., St. L.
" " "	TRUST COMPANY OF KIRKWOOD Jun'35Stmt 80-210 d@1\$'34	F. T. ROTT	R. V. NICHOLAS, W. A. ROWE	R. V. NICHOLAS, Tr. and Tr. Off.	A. S. CERNY, Sec. H. D. DONOVAN, A. Sec. and A. Tr.	25	10	8	367	3	438	90	39	196	80	33	Boatmens N., St. L.
Knobnoster 683 8 Johnson H9	Bank of Knob Noster 3\$'75 Jun'35Stmt 80-622	W. H. Shernaman	H. A. Wimer	J. M. Kendrick	F. B. Shepherd L. P. Lay	30	40	(With Surp)	157		227	40		32	131	24	Com. Tr. Co., Kan. C.; 1st N., St. L.
" " "	Peoples State Bank d1\$'11 Jun'35Stmt 80-628	J. O. McDonald J. W. Siebert, Ch. of Bd.	J. W. Sibert	Frank Jenks		20	2	1	77		100	31	20	2	36	11	Mtle.-Com. Bk. & Tr. Co., St. L.; Tra. Gate City N., Kan. C.
Koshkonong 858 8 Oregon R15	Koshkonong State Bk. 1\$'06 Jun'35Stmt 80-1055	J. M. Huff	J. S. Holloway	J. S. Holloway		10	3		35		48	13	2	1	27	5	Inter-State N., Kan. C.; N. Stk. Yds. N., N. Stk. Yds., Ill.
Labadie 300 8 Franklin J18	Bank of Labadie 1\$'12 Jun'35Stmt 80-1891	Charles Becker	L. F. Stricker	H. W. Dornan, Cash. and Sec.	A. C. Dornan	10	8		78		96	22	3	4	67		1st N., St. L.
Ladonia 576 8 Audrain G15	Ladonia State Bank 1\$'31 Jun'35Stmt 80-1777	H. P. French	F. S. Johnsten	Edw. P. French		15	3	1	183		202	59	15	25	97	6	1st N. and Miss. Valley Tr., St. L.; N. Stk. Yds. N., N. Stk. Yds., Ill.
La Grange 1160 8 Lewis O 16	Farmers & Merchants Bank Jun'35Stmt 80-441 d@2\$'04	S. G. Lewis	D. A. Childers	Carroll Bozarth	R. L. McLeod L. W. Bozarth	10	10	3	265		288	106	55	44	74	9	1st N., Chi.; Mtle. Tr. & Sav., Quincy; 1st N., St. L.
Lamar 2381 10 Barton N7	BARTON COUNTY STATE BK. Jun'35Stmt 80-1657 d@1\$'19	W. E. SLUDER, Ch. of Bd. and Pres. 15 CENTS sent to us with each check credit report	ALBERT KUHN	J. H. WAGAMAN, V. P. and Cash. ght draft for presentation, and personal attention.		25	5	2	331		363	149	20	19	168	7	N. City, N. Y.; 1st N., Kan. C.
" " "	First Nat'l Bank in Lamar Jun'35Stmt 80-286	C. B. Edwards	W. B. Dimond	J. E. Krebs		25	10	5	215	25	305	63	99	66	73	4	Un. N., Kan. C.
" " "	LAMAR TRUST CO. d@1\$'25 Jun'35Stmt 80-287	Cornelius Snip	E. Thiebaud	D. B. O'Neal		50	8	11	309		378	113	15	10	230	10	Com. Tr. Co., Kan. C.; Mtle.-Com. Bk. & Tr. Co., St. L.
Lancaster 807 8 Schuyler A12	Bank of Lancaster 1\$'28 Jun'35Stmt 80-1764	H. J. Wirth, Ch. of Bd. and Pres.	S. N. Mitchell	Harry D. Hall	T. E. Mitchell, A. C. and Sec.	3	2	1	157	(27 Cap. Notes)	190	45	11	20	103	11	1st N., St. L.; N. Stk. Yds. N., N. Stk. Yds., Ill.
" " "	SCHUYLER COUNTY STATE BANK 80-518-1\$'76 Jun'35Stmt	W. A. Higbee	Geo. Arni	R. L. Burkland		50	5	7	529		591	177	142	179	76	17	Mtle.-Com. Bk. & Tr., St. L.; State Cent. Sav., Keokuk, Ia.; N. Stk. Yds. N., N. Stk. Yds., Ill.
La Plata 1406 8 Macon C12	La Plata State Bank d@1\$'32 Jun'35Stmt 80-395	H. C. Surbeck	R. E. Goodding	L. E. Tansil	P. M. Wilgus W. W. Wilkinson	50		34	913		997	535	105	14	233	110	Irving Tr., N. Y.; 1st N. and Cont. Ill. N. Bk. & Tr. Co., Chi.; 1st N. and Mtle.-Com. Bk. & Tr., St. L.; Com. Tr. Co. and 1st N., Kan. C.



A Satisfactory Correspondent

MISSISSIPPI VALLEY TRUST COMPANY
SAINT LOUIS

For Banks and Bankers Everywhere



TOWN AND COUNTY. County Seats. Fig. under town is Fed. Res. Dist.	Mem. A. B. A. New State Priv. Mem. State B. Ass'n. [Estab. Fed. Res. Depts. Trust B-Bond d-Safe Deposit Savings	PRESIDENT.	VICE-PRESIDENT.	CASHIER.	ASS'T CASHIER.	LIABILITIES. (In Thousands of Dollars)						RESOURCES.					PRINCIPAL CORRESPONDENTS.
						Capital	Surplus	Und. Prof. and or Reserves	Deposits	Other Liabilities	Totals	Cash. Ex. & Due from Bks	U.S. Gov. Securities	Other Securities	Loans & Dis-counts	Other Resources	
Laredo 578 8 Grundy C9	Citizens Bank Jun'35Stmt 80-599 d@t\$'04	J. F. Murphy, Ch. of Bd. and Pres.	J. W. Drinkard	E. M. Wilson		\$ 12	\$ 5	\$ 1	\$ 66		\$ 84	\$ 22	\$ 17		\$ 38	\$ 7	Tra. Gate City N. and Inter-State N., Kan. C.
Latham 181 8 Moniteau I12	Bank of Latham Jun'35Stmt 80-1056 d@t\$'06	J. N. Medlin, Ch. of Bd. and Pres.	E. M. Bayne	F. W. Scott, Cash. and Sec.	Addie E. Scott	13	12	1	37		63	4			49	10	Cent. Mo. Tr. Co., Jefferson City; Par. & Tra., Calif.
Lathrop 940 10 Clinton E7	First State Bank Jun'35Stmt 80-496 d@t\$'90	W. C. Young	O. B. Fagin	Joe T. Doherty	J. B. Nicholas	35	32	7	197	\$ 7	278	39			224	15	Tootle-Lacy N., St. Jo.; City N. Bk. & Tr., Kan. C.
"	Lathrop Bank Jun'35Stmt 80-495 d@t\$'79	E. D. Rogers	F. L. Porter	R. M. Harrington		40	10	4	128		182	20		\$ 9	138	15	Stk. Yds. N. and Com. Tr. Co., Kan. C.; Am. N., St. Jo.
Latour 100 8 Johnson I7	Bank of Latour Jun'35Stmt 80-1057 d@t\$'95	Jess Elliott, Ch. of Bd. and Pres.	John Sheller	A. L. Feedback	G. Elliott	11	7		55		73	16	7		46	4	Un. N., Kan. C.
Lawson 590 8 Ray F7	Lawson Bank Jun'35Stmt 80-660 d@t\$'83	T. C. Smith, Ch. of Bd. and Pres.	D. T. Zimmerman	J. E. Deacy		25	5	4	105		139	42	5		83	9	Un. N. and Com. Tr. Co., Kan. C.
Leadwood 1133 8 St. Francois L19	Bank of Leadwood Jun'35Stmt 80-1058 d@t\$'05	John S. Towl	B. F. Towl	B. F. Towl	Wm. Towl	10	15	10	305		340	154	53	18	110	5	1st N., St. L.
Lebanon 3562 8 Laclede M12	First National Bank Jun'35Stmt 80-1414 d@t\$'13	J. E. Millsap	J. H. Caufield E. S. Coffman	A. E. Oliver	J. L. Winfrey F. J. Lewis	30	15	5	309		359	74	12	78	173	22	N. Stk. Yds. N., N. Stk. Yds. Ill.; 1st N., St. L.; Un. N., Springfield.
"	State Bank of Lebanon Jun'35Stmt 80-282 d@t\$'05	E. L. Vernon	L. D. Hartley J. A. McComb	Chas. Hughes E. H. Draper, A. C.	A. E. Hartzog A. P. Draper	30	30	9	457		526	99	7	88	326	6	1st N., St. L.; N. Stk. Yds. N., N. Stk. Yds. Ill.; Union N., Springfield.
"	State Savings Bank Jun'35Stmt 80-281 (See Kansas City) d@t\$'17	E. B. Kellerman	M. H. Franke	L. T. Curry	F. H. Stith C. R. Willard M. V. Martin	25	18	4	411		458	158	116	9	158	17	Cent. Han. Bk. & Tr. Co., N. Y.; Union N., Springfield; Mtle.-Com. Bk. & Tr. Co., St. L.
Leeds 515																	
Lees Summit 2035 10 Jackson H6	BANK OF LEE'S SUMMIT Jun'35Stmt 80-428 d@t\$'84	R. M. Howard, Ch. of Bd. and Pres. Oldest Establish Special attention Please send 15c with each eight draft for	F. B. CAMPBELL	E. W. COOPER	LEE M. GARVIN J. B. COOPER JAKE HOKE and Time Items. 5c for Credit Report s.	30	20	8	385		443	102	11	18	260	52	Miss. Valley Tr., St. L.; City N. Bank & Tr. and Com. Tr., Kan. C.
"	Farmers Trust Company Jun'35Stmt 80-429 d@t\$'89	W. W. Browning C. O. Maxwell, Ch. of Bd.	W. F. Bell E. P. Mulligan	E. C. Falk, Cash., Sec. and Tr.	J. W. Williams, A. Cash. and A. Tr.	50	10	1	324		385	142	21		192	30	1st N., Kan. C.
Leeton 416 8 Johnson I8	Bank of Leeton Jun'35Stmt 80-1061 d@t\$'96	J. R. Grinstead	Rolla Stacy	P. W. Baker		25	16 (With Surp.)		139		180	68		6 (Incl. U.S.)	103	3	Inter-State N. and Tra. Gate City N., Kan. C.; N. Stk. Yds. N., N. Stk. Yds., Ill.
Lenox 50 8 Dent M15	Bank of Lenox Jun'35Stmt 80-1280 d@t\$'11	W. W. Hedrick	G. H. O'Malley J. A. Eaves	F. W. Carney		10	10	2	10		32	2	2		20	8	Merch. & Far., Rolla; N. Stk. Yds. N., N. Stk. Yds., Ill.
Leonard 198 8 Shelby D14	Farmers Bank Jun'35Stmt 80-1064 d@t\$'06	Thos. J. Davis, Ch. of Bd. and Pres.	N. W. Peoples	Leo Hardy	Laurina Hardy	15	1	3	45		64	9			49	6	N. Stock Yds. N., N. Stock Yds., Ill.
Levasy 215 10 Jackson G7	Bank of Levasy Jun'35Stmt 80-1067 d@t\$'07	A. M. Ott, Ch. of Bd. and Pres.	Julius Weiter	E. F. Borgman, Cash. and Sec.		10	8	1	75	1	95	27	10	13	40	5	Mtle.-Com. Bk. & Tr. Co., St. L.; Inter-State N. and 1st N., Kan. C.
Lewistown 494 8 Lewis O15	Lewistown State Bank Jun'35Stmt 80-1767 d@t\$'28	G. W. Vance	W. T. Van Meter	L. H. Gnuse, Cash. and Sec.		13 Pf. 12	3	1	165	2	196	47	32		108	9	N. Stk. Yds. N., N. Stk. Yards, Ill.
Lexington 4595 8 Lafayette G8	COMMERCIAL BANK Jun'35Stmt 80-165 d@t\$'84	Chas. Lyons	W. J. Bandon B. M. Little	R. F. Jackson		75	100	76	1,130		1,381	175		539 (Incl. U.S.)	633	34	Gty. Tr., N. Y.; 1st N., Chi.; Com. Tr. and 1st N., Kan. C.
"	LEXINGTON SAVINGS TRUST CO. Jun'35Stmt 80-163 d@t\$'28	J. L. Mann, F. Lee Wallace, Ch. of Bd.	Albert Gillen	W. W. Barnett, Sec. and Tr.	R. J. Beretta, A. Sec. and A. Tr.	50	25	11	673		759	141	182	64	332	40	Chase N., N. Y.; City N. Bk. & Tr. Co. and 1st N., Kan. C.; 1st N., St. L.
Liberty 3516 10 Clay F6	Citizens Bank Jun'35Stmt 80-249 d@t\$'06	Wm. F. Norton	J. C. Boggess W. P. Downing	A. F. Wherritt, Sec.	Ella M. Parrott	50 (50	17 Cap.	5 Notes)	358		480	93	55	14	227	91	Chase N., N. Y.; 1st N., and City Bk. & Tr. Co., Kan. C.
"	First National Bank Jun'35Stmt 80-248 d@t\$'87	A. B. Crawford	M. E. Lawson	G. G. Cooper		50	50	22	893	13	1,028	358	211	79	300	80	Cent. Han. Bk. & Tr., N. Y.; 1st N., Chi.; Com. Tr. and 1st N., Kan. C.
"	NATIONAL COMMERCIAL BANK Jun'35Stmt 80-247 d@t\$'67	Frank Hughes J. M. Sandusky, Ch.	F. D. Hamilton, Exec. V. P. J. S. Simrall	L. B. Dougherty, Jr.	R. A. Main	100	20	22	819		961	430	247	66	190	28	Cent. Ill. N. Bk. & Tr. Co., Chi.; 1st N., Kan. C.



A Satisfactory
Correspondent

MISSISSIPPI VALLEY TRUST COMPANY
SAINT LOUIS

For Banks and
Bankers Everywhere



Number under Name of Bank is the Transit Number given to each bank in U. S. exclusively by The Rand-McNally Bankers' Directory, under the authority of The American Bankers Ass'n.

MISSOURI—Continued

Non-Bank Towns with Nearest Banking Point (Indexed Access.), Lawyers, Laws (Indexed) in back of this volume. For Interest Rates, Holidays, etc., see Laws.

TOWN AND COUNTY. *County Seats. Fig. under town is Fed. Res. Dist.	Mem. A. B. A. *New State Priv. Mem. State B. Ass'n. [Estab. *Fed. Res. Depts: T-Trust B-Bond d-Safe Deposit © Savings	PRESIDENT.	VICE-PRESIDENT.	CASHIER.	ASS'T CASHIER.	LIABILITIES. (In Thousands of Dollars)					RESOURCES.					PRINCIPAL CORRESPONDENTS.	
						Capital	Surplus	Und.Prof. and or Reserves	Deposits	Other Lia- bilities	Totals	Cash, Ex. & Due from Bks	U.S. Gov. Securi- ties	Other Securi- ties	Loans & Dis- counts		Other Re- sources
Licking 435 § Texas N15	Peoples Savings Bank Jun'35Stmt 80-794 ©\$24	L. V. De Forest	Leslie Randall	Otto A. Johnson	L. W. Austin	\$ 25	\$ 5	\$ 3	\$ 116		\$ 149	\$ 38	\$ 12	\$ 1	\$ 90	\$ 8	N. Stk. Yds. N., N. Stk. Yds., Ill.
Lincoln 338 § Benton J10	Farmers Bank Jun'35Stmt 80-803	Joe Hunt	J. A. Autrieth	S. O. Brill	A. D. Hunt	25	16	2	225		268	40	42	10	156	20	1st N., St. L.; N. Stk. Yds. N., N. Stock Yds., Ill.
" "	Peoples Bank Jun'35Stmt 80-804	H. B. Straley	A. C. Kreisel	A. A. Boehmer	W. J. Lumpe	25	7	2	90		124	35			79	10	Mtle.-Com. Bk. & Tr. Co., St. L.; N. Stk. Yds. N., N. Stk. Yds., Ill.
Linn 555 § Osage J15	Farmers & Merchants Bank Jun'35Stmt 80-1450	H. M. Lueckenhoff	Henry Hundepohl	Aug. Gove	J. W. Vogel	(22 Cap. Acct.)	4	3	190	\$ 15	234	23	1	15	180	15	N. Stk. Yds. N., N. Stk. Yds., Ill.; Cent. Mo. Tr. Co., Jefferson City.
Linn Creek 553 § Camden K12	First National Bank Jun'35Stmt 80-742	W. F. Claiborne	Chas. Anderson	J. S. McCrory	L. W. Farmer	25	22	1	368	25	441	195	25	111	107	3	N. Stk. Yds. N., N. Stk. Yds., Ill.; Com. Tr., Kan. C.
Linneus 760 § Linn D18	Moore & Mullins Banking Co. Jun'35Stmt 80-555	Greely Moore		J. P. Hoover		25	2	3	206		236	64	30	32	101		Mtle.-Com. Bk. & Tr., St. L.; Am. N., St. Jo.
Lockwood 823 § Dade N8	Farmers State Bank Jun'35Stmt 80-523	U. S. Keran	J. H. Gillman	Otho H. Keran	J. T. Billingsley	50	16	12	547	1	626	241	92	9	274	10	1st N., St. L.; Tra. Gate City N. and 1st N., Kan. C.; Un. N., Springfield.
Lohman 107 § Cole J13	Farmers Bank Jun'35Stmt 80-1073	John Seidel	Wm. Niederwimmer	W. F. Walter J. A. N. Linhardt	Irene Linhardt	12	12	3	214		241	45		23	147	26	Ex. N., Jefferson City; N. Stk. Yds. N., N. Stk. Yds., Ill.
Lone Jack 350 § Jackson H7	Bank of Lone Jack Jun'35Stmt 80-1074	J. R. Burns	M. A. Casey	A. L. Cave	Rayetta M. Brain	10	10	2	40		62	10			48	4	1st N. and Far. Tr. Co., Kan. C.
Long Lane 100 § Dallas M11	First State Bank Jun'35Stmt 80-1075	I. N. Miller, Ch. of Bd. and Pres.	L. C. Burtin	M. Bledsoe, Cash. and Sec.	Mae Bledsoe	10	4	1	17		32	7			21	4	Union N., Springfield.
Louisiana 3549 § Pike F17	Bank of Louisiana Jun'35Stmt 80-201	C. G. Buffum, Jr. W. T. McIlroy, V.P.	J. W. Rule	R. W. Holt	J. E. Schroeder H. J. Schroeder	50	25	7	701		783	346	93	20	238	86	N. City, N. Y.; Cont. Ill., N. Bk. & Tr., Chi.; 1st N., St. L.
" "	Mercantile Bank Jun'35Stmt 80-200	W. B. Haley	J. H. McCane	E. B. Rule	W. A. Reineking Lloyd Waugh	50	10	3	412		475	212	88	8	124	43	Mnfrs. Tr. N. Y.; 1st N., Chi.; Boatmens N., St. L.
Lowry City 549 § St. Clair K3	Lowry City Bank Jun'35Stmt 80-1073	C. H. Green Wm. C. Lucas, Ch. of Bd. and V. P.		E. H. Disney		10	10	4	116	15	155	25	23	44	57	6	1st N., Kan. C.
Ludlow 299 § Livingston E9	Ludlow National Bank Jun'35Stmt 80-767	R. J. Lee	I. G. Hedrick	J. E. McNabb	Pearl R. McNabb	25	5	2	177	25	234	82	72	8	63	9	Com. Tr. and Inter-State N., Kan. C.; Tootle-Lacy N., St. Jo.
Lupus 185 § Montean H13	Bank of Lupus Jun'35Stmt 80-1080	A. J. Wilson	T. E. Clay	C. S. Dale		10	10	3	48		71	7	10	3	48	3	Ex. N., Jefferson City; N. Stk. Yds. N., N. Stk. Yds., Ill.
Lutesville 582 § Bollinger O21	Bollinger County Bank Jun'35Stmt 80-685	J. J. Chandler, Ch. of Bd. and Pres.	H. A. Clark	W. W. Sample, Jr.	H. D. Chandler	25	15	2	187		229	56	42	1	111	19	1st N., St. L.
Macks Creek 167 § Camden L11	Bank of Macks Creek Jun'35Stmt 80-1283	C. Garrett, Ch. of Bd. and Pres.	W. L. Moulder	Elden Young		10	9	1	89		109	41		11	53	4	Un. N., Springfield; Mtle.-Com. Bk. & Tr., St. L.
Macon 3851 § Macon D13	Macon-Atlanta State Bank Jun'35Stmt 80-701	W. J. Dearing	C. W. Davison	Paul L. Jones V. D. Gooding, Sec.	Howell Gaines Ivan Wood	50	10	9	689	9	767	357	102	16	292		Chase N., N. Y.; 1st N., St. L. and Kan. C.
Madison 664 § Monroe F13	FARMERS & MERCH. BANK Jun'35Stmt 80-640	G. E. Dixon	J. E. Dixon	Edwin Bassett	Arthur Dry	10	20	5	100		145	16	10		104	15	1st N., St. L.; N. Stk. Yds. N., N. Stk. Yds., Ill.
" "	Madison Bank Jun'35Stmt 80-639	J. W. Atterbury, Jr.	J. C. Atterbury	J. C. Atterbury	Bess Baker	30	20	6	130		186	32	33	2	111	8	1st N., St. L.; Hannibal N., Hannibal; N. Stk. Yds. N., N. Stk. Yds., Ill.
Magnolia 40 § Johnson I8	Bank of Magnolia Jun'35Stmt 80-1082	G. B. Graham	F. P. Parrott	G. V. Raker	Guy R. Graham	10	2		42		54	8			43	3	Tra. Gate City N., Kan. C.; 1st N., St. L.
Maitland 576 § Holt B4	Maitland Farmers Bank Jun'35Stmt 80-602	C. G. Hooper	J. S. Shields	J. E. Weller	H. A. Lyle	10	4		78		107	65	5	2	35		Am. N., and Burnes N., St. Jo.; 1st St. Jo. Stk. Yds., So. St. Jo.
Malden 2025 § Dunklin R22	Malden State Bank Jun'35Stmt 80-318	S. G. Downing	James Barber	J. D. Ellis	W. C. Wade	20	7	2	230	2	261	106			124	31	1st N., St. L.; Bk. of Com. & Tr. Co., Memp.
Manchester 600 § St. Louis I19	Manchester Community Bk. Jun'35Stmt 80-1084	C. L. Shotwell	Otto Stoecker E. L. Fredericks	J. Wm. MacKay	John H. Hoch	25	5	2	114		146	18	28	61	32	7	Mutual Bk. & Tr., St. L.; N. Stk. Yds. N., N. Stk. Yds., Ill.



A Satisfactory
Correspondent

MISSISSIPPI VALLEY TRUST COMPANY
SAINT LOUIS

For Banks and
Bankers Everywhere



Number under Name of Bank is the Transit Number given to each bank in U. S. exclusively by The Rand-McNally Bankers' Directory, under the authority of The American Bankers Ass'n.

MISSOURI—Continued

Non-Bank Towns with Nearest Banking Point (Indexed Access.), Lawyers, Laws (Indexed) in back of this volume. For Interest Rates, Holidays, etc., see Laws.

TOWN AND COUNTY. County Seats. Fig. under town is Fed. Res. Dist.	Mem. A. B. A. New State Priv. Mem. State B. Ass'n. (Estab. Fed. Res. Depts.: T-Trust B-Bond d-Safe Deposit © Savings	PRESIDENT.	VICE-PRESIDENT.	CASHIER.	Ass't CASHIER.	LIABILITIES. (In Thousands of Dollars)					RESOURCES.					PRINCIPAL CORRESPONDENTS.	
						Capital	Surplus	Und.Prof. and or Reserves	Deposits	Other Li- abilities	Totals	Cash, Ex. & Due from Bks	U. S. Gov. Securi- ties	Other Securi- ties	Loans & Dis- counts		Other Re- sources
Mansfield 861 8 Wright O12	Bank of Mansfield \$92 Jun'35Stmt 80-723	M. A. Freeman	G. C. Freeman	Geo. B. Freeman	C. N. Clark E. R. Luna	\$ 30	\$ 5		\$ 229	\$ 17	\$ 281	\$ 44	\$ 1		\$ 216	\$ 20	N. Stock Yds. N., N. Stock Yds., Ill.; 1st N., St. L.
"	Farmers & Merchants Bank Jun'35Stmt 80-724	N. J. Craig, Ch. of Bd. and Pres.	S. R. Craig P. W. Newton	J. E. Craig	Mary Craig	20	10	\$ 7	148	1	186	23	12	\$ 15	127	9 Union N., Springfield.	
Maplewood 12.657 8 St. Louis I20	CITIZENS NATIONAL BANK Jun'35Stmt 80-1521 d©T15	J. R. Holekamp	Dan Sheerin P. M. Brossard	R. F. Townsend	E. W. Wallenbrock	25	14	6	688	25	858	211	208	78	186	175 1st N. and Mtle-Com. Bk. & Tr. Co., St. L.	
"	MAPLEWOOD BANK & TR. CO. 80-1086---d©T15'34 Jun'35Stmt	E. H. Rabenberg	Chas. N. Gilles Max A. Nulsen	J. M. Lukens, Sec. and Tr.	W. H. Hellwege, A. Sec. and A. Tr.	Pf. 100 A 50 Pf. 50	25	2	461	487	1,075	198	12	6	301	558 N. City, N. Y.; Mtle- Com. Bk. & Tr. Co., 1st N. and Boatmen's N., St. L.	
"	Peoples State Bk. d©T15'23 Jun'35Stmt 80-1727	H. C. Kirchner J. J. Luechtefeld, Ch.	D. B. Lichtenstein	Wm. J. Westphale, Cash. and Tr. Off.	E. B. Steffen	100	20	3	365	4	492	102	147	79	104	60 Mnfrs. Tr. N. Y.; Mtle- Com. Bk. & Tr. Co. and 1st N., St. L.	
Marble Hill 421 8 Bollinger O21	Bank of Marble Hill .d©T15'05 Jun'35Stmt 80-1087	H. F. Williams, Ch. of Bd. and Pres.	W. L. Lutes	Geo. W. Bidewell, Cash. Sec. and Tr.	Eugene J. Taylor	15	15	4	186		220	114	5	17	77	7 1st N. and Mtle. Com. Bk. & Tr. Co., St. L.; N. Stk. Yds. N., N. Stk. Yds., Ill.	
Marcelline 3555 8 Linn D11	Marcelline State Bank Jun'35Stmt 80-215 d©T15'07	H. E. Trader	G. W. Bailey	E. B. Moorman, A. Cash.	Lucille Myers	25	2	3	310		340	84	2	88	144	22 Com. Tr., Kan. C.; Mtle- Tr. & Sav., Quincy, N. Stk. Yds. N., N. Stk. Yds., Ill.	
Marionville 1227 8 Lawrence P9	Bank of Marionville .d©T15'86 Jun'35Stmt 80-449	Maude B. Coleman, Ch. of Bd. and Pres.	O. H. Gardner	B. M. Carver		11 (30	4	1	212		258	133	11	10	92	12 Mtle-Com. Bk. & Tr., St. L.; Com. Tr., Kan. C.; Un. N., Springfield.	
Marquand 429 8 Madison N21	Bank of Marquand... d©T15'05 Jun'35Stmt 80-1089	J. Q. D. Whitener	H. E. Homan	E. E. Moyers	Fannie E. Lett	10	5	3	109		127	20	20	19	68	1st N., St. L.; N. Stk. Yds. N., N. Stk. Yds., Ill.	
Marshall 8103 8 Saline G10	FARMERS SAVINGS BANK Jun'35Stmt 80-182 d©T15'70	W. C. Gordon	W. B. Hupp	F. L. Pelot		50 (50	20 Cap. Notes	3	823		946	233	70	23	558	62 Mnfrs. Tr. Co., N. Y.; 1st N., Kan. C.; Miss. Val- ley Tr. Co., St. L.	
"	WOOD & HUSTON BANK Jun'35Stmt 80-183 d©T15'74	L. W. VAN DYKE, S. P. HOUSTON, Ch.	F. C. BARNHILL GARY HUSTON	J. P. HUSTON	J. C. LAMKIN	100	200	4	1,487		1,791	817		163	781	30 N. City, N. Y.; Miss. Val- ley Tr. Co., St. L.; 1st N., Kan. C.	
Marshfield 1378 8 Webster N11	Citizens State Bank .d©T15'34 Jun'35Stmt 80-463	B. F. Julian	Lola G. Nelson J. M. Williams, Exec.	W. B. Miller	G. W. Dailey	25 Pf. 25	10	1	163		224	64	76	22	51	11 City N. Bk. & Tr., Kan. C.; Un. N., Springfield; N. Stk. Yds. N., N. Stk. Yds., Ill.	
Martinsburg 530 8 Audrain G15	Martinsburg Bank d©T15'93 Jun'35Stmt 80-1093	G. F. Fennewald	Walter Hale	H. M. Fennewald		10	30	1	77		118	28			89	1 1st N., St. L.; N. Stk. Yds. N., N. Stk. Yds., Ill.	
Maryville 5217 10 Nodaway B5	CITIZENS STATE BANK Jun'35Stmt 80-187 d©T15'31	JOSEPH JACKSON, Ch. of Bd. and Pres.	JAMES F. COOK W. J. MONTGOMERY	R. J. CURFMAN	V. E. BIRD	100	40	26	862		1,028	356	293	62	289	28 Chem. Bk. & Tr. Co., N. Y.; 1st N., Chl., Kan. C. and St. Jo.; Miss. Valley Tr. Co., St. L.	
"	NODAWAY VALLEY BANK Jun'35Stmt 80-186 ©T15'68	{ F. P. ROBINSON, Ch. of Bd. & Pres. Oldest Bank in Special attentio	J. B. ROBINSON, JR. CHILTON ROBINSON Nodaway County, in given Bill of La	J. B. RIGHEY	H. G. BLANCHARD W. S. DAVIS	100	25	14	1,562		1,701	662	292	35	697	15 Cont. Ill. N. Bk. & Tr. Co., Chl.; Com. Tr. Co., Kan. C.; Burnes N., 1st St. Jo. Stk. Yds. Bk., and Am. N., St. Jo.; Mtle-Com. Bk. & Tr. Co., St. L.	
Maxville 50 (Kimmewick P. O.) 8 Jefferson J19	Bank of Maxville... d©T15'13 Jun'35Stmt 80-1420	C. J. Siedler, Ch. of Bd. and Pres.	Anton Kohler	Louis J. Roesch	E. J. Kohler	30	10	16	293	5	354	53	43	17	229	12 1st N. and Mnfrs. Bk. & Tr. Co., St. L.	
Maysville 946 10 De Kalb D6	Kochan Banking Co. d©T15'94 Jun'35Stmt 80-491	O. D. Kochan, Ch. of Bd. and Pres.	Mrs. H. M. Hewitt	H. C. Kochan, Cash. and Sec.		10	2	2	194		208	85	25	2	90	6 1st N. and Am. N., St. Jo.; 1st N. and Un. N., Kan. C.	
Mayview 322 8 Lafayette G8	Farmers Bank ©T15'05 Jun'35Stmt 80-1095	E. W. Schowengerdt, Ch. of Bd. and Pres.	Daniel Hofer	O. J. Stratman	A. J. Hofer, Sec.	30		8	71		109	44			61	4 Un. N. and Com. Tr., Kan. C.; Com'l Bk., Lexington.	
Meadville 540 8 Linn D10	Bank of Meadville d©T15'91 Jun'35Stmt 80-673	W. L. Botts	F. J. Black	L. S. Sharp	Herbert Tharp	20	10	1	175		206	80	82	15	29	Cont. Ill. N. Bk. & Tr. Co., Chl.; N. Stk. Yds. N., N. Stk. Yds., Ill.	
Memphis 1728 8 Scotland A14	Bank of Memphis d©T15'28 Nov'34Stmt 80-1769	S. C. Adams, Ch. of Bd. and Pres.	W. A. Southerland	T. C. Smith	E. F. Eierman P. M. Bradley	25	5	5	327		362	137	142	9	66	8 Cont. Ill. N. Bk. & Tr. Co., Chl.; 1st N., St. L.; State Cent. Sav., Keo- kuk.	
"	Scotland Co. National Bank Jun'35Stmt 80-339 d©T15'72	J. M. Jayne	D. W. Payne	R. M. Barnes		50	10	1	231	22	314	144	48	40	56	26 Mtle-Com. Bk. & Tr. Co., St. L.	



A Satisfactory
Correspondent

MISSISSIPPI VALLEY TRUST COMPANY
SAINT LOUIS

For Banks and
Bankers Everywhere



Number under Name of Bank is the Transit Number given to each bank in U. S. exclusively by The Rand-McNally Bankers' Directory, under the authority of The American Bankers Ass'n.

MISSOURI—Continued

Non-Bank Towns with Nearest Banking Point (Indexed Access.), Lawyers, Laws (indexed) in back of this volume. For Interest Rates, Holidays, etc., see Laws.

TOWN AND COUNTY. County Seats. Fig. under town is Fed. Res. Dist.	Mem. A. B. A. New State Priv. Mem. State B. Ass'n. [Etab. Fed. Res. Depts. Trust B-Bond d-Safe Deposit Savings	PRESIDENT.	VICE-PRESIDENT.	CASHIER.	Ass'T CASHIER.	LIABILITIES. (In Thousands of Dollars)					RESOURCES.					PRINCIPAL CORRESPONDENTS.	
						Capital	Surplus	Und.Prof. and or Reserves	Deposits	Other Li- abilities	Totals	Cash, Ex. & Due from Bks	U.S. Gov. Securi- ties	Other Securi- ties	Loans & Dis- counts		Other Re- sources
Menfro 79 8 Perry M22	Bank of Menfro \$12 Jun'35Stmt 80-1371	James F. Duvall, Ch. of Bd. and Pres.	Amond Schindler	R. P. Farrar		\$ 10	\$ 4	\$ 5	\$ 46		\$ 65	\$ 4			\$ 42	\$ 19	Boatmens N., St. L.
Mercer 364 8 Mercer A9	People's Bank \$25 Jun'35Stmt 80-1101	Herbert Evans	James Alley	J. L. Lowry	G. A. Gloschen	20	2	2	103		127	29	\$ 3	\$ 2	82	11	Inter-State N., Kan. C.; Am. N., St. Jo.; Iowa Des M. N., Des M.
Metz 185 10 Vernon L6	Metz Banking Company \$06 Jun'35Stmt 80-1103	Beulah Melick	A. P. Smith	Irl D. Hudson	Harry J. Finch	10	10	9	217		246	97	67	13	69		City N. Bk. & Tr. Co. and 1st N., Kan. C.
Mexico 8290 8 Audrain G15	*FIRST NATIONAL BANK Jun'35Stmt 80-148 d@*1'81	{ H. H. BRIGHT R. D. RODGERS, Ch. of Bd. FEE IN ADVAN	GEO. LEE	W. C. BLATTNER	J. F. COOPER W. E. SWORD H. B. BRETT, 2nd Reports, 50c.	50	50	17	1,209	\$ 50	1,376	441	382	127	393	33	Cent. Han. Bk. & Tr. Co., N. Y.; Cont. Ill. N. Bk. & Tr. Co., Chl.; Miss. Valley Tr. Co. and 1st N., St. L.; 1st N., Kan. C.
" " "	*Mexico Savings Bank Jun'35Stmt 80-146 @*1'61	A. P. Green	W. A. Shaw, Exec.	W. Y. Burns		100	50	7	946		1,103	321	174	212	361	35	N. City, N. Y.; Mtle- Com. Bk. & Tr. Co., St. L.; Com. Tr. Co., Kan. C.; N. Stk. Yds. N., N. Stk. Yds., Ill.
" " "	Mexico Clearing House (Members indicated by a *)			James F. Cooper, Sec. and Tr.		(See pa Depo sits by	61- 62-63 f	or Num ber of	Cities, States, etc.)		Nation al, Stat e and	Private	Banks,	Total			
Miami 347 8 Saline F10	Miami Savings Bank \$74 Jun'35Stmt 80-1104	J. C. Haynie	F. R. McDaniel	F. M. Burruss	J. E. Burruss	25	3		68		96	36	10		42	8	Columbia N., Kan. C.
Middletown 235 8 Montg. G16	Bank of Middletown \$86 Jun'35Stmt 80-1105	H. O. Robinson	J. J. Gartman	M. M. Davidson	Guy Redings	10	7	1	123		141	44			89	8	N. Stock Yds. N., N. Stock Yds., Ill.; Miss. Valley Tr. Co., St. L.
Milan 2002 8 Sullivan B10	First National Bank d@*1'84 Jun'35Stmt 80-299	R. B. Ash	A. S. Maggart	Lenny Baldrige	Grace Guinn John Rogers	75		20	380		475	208	79	1	168	19	Cont. Ill. N. Bk. & Tr. Co., Chl.; Mtle-Com. Bk. & Tr. Co., St. L.
Miller 576 8 Lawrence O8	Peoples Bank of Miller Jun'35Stmt 80-1768 @*1'28	J. E. Adamson	W. D. Arthur	M. E. Morris	F. H. Babbs C. D. Berry, Sec.	15	3	3	183		204	70	20	8	99	7	1st N., Kan. C.; Un. N., Springfield; N. Stk. Yds. N., N. Stk. Yds.
Mill Spring 275 8 Wayne P19	Bank of Mill Spring \$16 Jun'35Stmt 80-1527	J. R. Carnahan	S. L. Leeper	W. R. Rhodes		10	5	2	73		90	29	26	5	25	5	N. Stk. Yds. N., N. Stk. Yds., Ill.; 1st N., St. L.; Mtle-Com. Bk. & Tr., St. L.
Milo 111 10 Vernon M6	Bank of Milo \$08 Jun'35Stmt 80-1107	G. A. Darling, Ch. of Bd. and Pres.	M. A. Pinkerton	B. H. Hart, Cash. and Sec.	Mary D. Hart	10	6	1	69		86	26			56	4	Thornton N., Nevada; Com. Tr. Co., Kan. C.
Mindenmines 787 10 Barton N6	Bank of Minden d@*1'12 Jun'35Stmt 80-1367	W. E. Barkley	Eugene Smith	M. A. Caslavka	Greta Polston	10	3	2	112		127	20		2	103	2	1st N., Kan. C.; N. Bk. of Pitt., Pitt., Kan.
Moberly 13,772 8 Randolph F13	nCity Bank & Trust Co. Jun'35Stmt 80-74 d@*1'35	J. E. Bach	F. J. Heddinghaus	J. W. Allison	A. E. Brown	50 Pf. 50	20		275		395	345	23	5	17	5	1st N., St. L.; N. Stk. Yds. N., N. Stk. Yds., Ill.; Com. Tr. Co., Kan. C.
" " "	Mechanics Bank & Trust Co. Jun'35Stmt 80-73 d@*1'72	J. B. Jennings H. P. Jennings, Ch.	V. W. Wilhite B. A. Glassen	W. T. Smart		200	57	(With Surp.)	2,743		3,000	1,448	1,039	315	143	55	N. City, N. Y.; 1st N., Kan. C.; Mtle-Com. Bk. & Tr. Co., St. L.
Mokane 575 8 Callaway I15	Farmers Bank \$96 Jun'35Stmt 80-1110	J. S. Miller, Ch. of Bd. and Pres.	A. H. Lehmann	Jesse F. McCreery T. F. Hafner, Sec.	G. H. Blackmore	38	8	4	81		131	45		4	62	20	N. Stk. Yds. N., N. Stk. Yds., Ill.
Monett 4099 8 Barry P8	FIRST NATIONAL BANK Jun'35Stmt 80-207 d@*1'92	{ C. W. LEHNHARD S. A. CHAPEL, Ch. "OLDEST AND Save time and FEE IN ADVAN	C. C. MILLS	W. V. DAVIS C. W. LEHNHARD, Tr. Off.	HUBERT KAISER A. W. AUSTIN	30 Pf. 25	12	5	650		722	264	65	2	342	49	Irv. Tr., N. Y.; Com. Tr., Kan. C.; Mtle-Com. Bk. & Tr. Co., St. L.; Un. N., Springfield.
" " "	Gillioz Bank & Trust Co. Jun'35Stmt 80-208 @*1'34	M. E. Gillioz A. A. Speer, Ch.	Walter Reynaud	Chas. A. Rose	Walter Reynaud	25 Pf. 30	5	1	373	13	447	142	6	21	211	67	Miss. Valley Tr. Co., St. L.; Com. Tr. Co., Kan. C.

A Satisfactory Correspondent

MISSISSIPPI VALLEY TRUST COMPANY
 SAINT LOUIS

For Banks and Bankers Everywhere

Number under Name of Bank is the Transit Number given to each bank in U. S. exclusively by The Rand-McNally Bankers' Directory, under the authority of The American Bankers Ass'n.

MISSOURI—Continued

Non-Bank Towns with Nearest Banking Point (Indexed Access.), Lawyers, Laws (Indexed) in back of this volume. For Interest Rates, Holidays, etc., see Laws.

TOWN AND COUNTY. County Seats. Fig. under town is Fed. Res. Dist.	Mem. A.B.A. New State Priv. Mem. State B. Ass'n. [Etab. Fed. Res. Depts: T-Trust B-Bond d-Safe Deposit © Savings	PRESIDENT.	VICE-PRESIDENT.	CASHIER.	ASS'T CASHIER.	LIABILITIES. (In Thousands of Dollars)						RESOURCES.					PRINCIPAL CORRESPONDENTS.
						Capital	Surplus	Und. Prof. and or Reserves	Deposits	Other Liabilities	Totals	Cash, Ex. & Due from Bks	U.S. Gov. Securities	Other Securities	Loans & Discounts	Other Resources	
Monroe City...1820 8 Monroe E15	Monroe City Bk. d@*2\$75 Jun'35Stmt 80-349	M. B. Proctor	R. S. McClinton	J. S. Rutledge J. V. Proctor, Sec.	V. M. Grimth	\$ 50	\$ 35	\$ 16	\$ 555		\$ 656	\$ 218	\$ 140	\$ 123	\$ 150	\$ 25	Chase N., N. Y.; 1st N., Chi.; Miss. Valley Tr. Co., St. L.
Montgomery City...1510 8 Montg. H16	First National Bank...d*18 Jun'35Stmt 80-374	Chas. Garner, Ch. of Bd. and Pres.	Wm. Haas	Paul A. Thomas		50	10	4	322		386	95	57	100	119	15	Mtle.-Com. Bk. & Tr., and 1st N., St. L.; N. Stk. Yds. N., N. Stk. Yds., Ill.
" " "	Montgomery County Bank Jun'35Stmt 80-373 d*2\$78	W. C. Hughes S. Wehrman, Ch.	M. N. Mallerson	J. D. Hunter	Earle Moss	25	5	5	153		188	87	36		60	5	1st N., St. L.
Monticello...202 8 Lewis C15	Bank of Monticello...d@*2\$28 Jun'35Stmt 80-1111	F. S. Jenkins	W. B. McRoberts	W. E. Bragg	B. L. Anderson	20	5	1	177		203	110		7	83	3	N. Stk. Yds. N., N. Stk. Yds., Ill.; 1st N., St. L.
Montrose...531 8 Henry K8	Montrose Saving Bank...*2\$95 Jun'35Stmt 80-624	D. C. Calhoun	C. P. Gardner	F. C. Hill	W. F. Dugan	15	1	2	135		153	44	16	14	76	3	N. Y. Tr. Co., N. Y.; Mtle.-Com. Bk. & Tr. Co., St. L.
Morehouse...1165 8 New Madrid Q22	Morehouse Trust Co. d@*1\$26 Jun'35Stmt 80-1113	H. I. Himmelberger Ch. of Bd. and Pres.	Wm. Crumpecker	Chas. B. Allbright, Sec.		50		6	94		150	19	25		70	36	1st N., St. L.
Morrison...350 8 Gasconade I15	Community Bank...d\$35 80-834	Henry W. Boeger	F. J. Hanne	Marvin E. Redeker		13 Pf. 12	5				30	30					Mtle.-Com. Bk. & Tr. Co., St. L.; N. Stk. Yds. N., N. Stk. Yds., Ill.
Mound City...1525 10 Holt C4	Exchange Bank...*2\$95 Jun'35Stmt 80-413	B. H. Thomas		J. L. Hays		25	5	4	344		378	155	99	7	114	3	Drov. N., Chi.; 1st N., St. Jo.; Com. Tr., Kan. C.
Mountain Grove 8 Wright P13-2229	Security Bank...d\$35 Jun'35Stmt 80-1798	U. P. Moody T. W. Noland, Ch.	J. A. Wheeler	L. J. Ellis	Carlyle Poe	25	10	1	159		195	145			40	10	N. Stk. Yds. N., N. Stk. Yds., Ill.; City N. Bk. & Tr., Kan. C.
Mountain View 8 Howell P15 783	Bank of Mountain View Jun'35Stmt 80-683 d@*1\$04	M. L. Landrum, Ch. of Bd. and Pres.	L. V. Thomason	M. L. Landrum	Minnie Duncan, A. C. and Sec.	25	5	2	104	\$ 11	147	30	15		71	31	N. Stk. Yds. N., N. Stk. Yds., Ill.; 1st N., St. L.
" " "	Peoples Bank...*1\$10 Jun'35Stmt 80-684	J. R. Tunnell	J. L. Walker	Jay Rinehart, Cash. and Sec.	Ray L. Springer	10	3	1	105	13	132	42	2		66	22	Mtle.-Com. Bk. & Tr. Co., St. L.; N. Stk. Yds. N., N. Stk. Yds., Ill.
Mt. Vernon...1342 8 Lawrence O8	First National Bank...@*1\$30 Jun'35Stmt 80-1774	Allen McReynolds	H. W. Putnam	J. O. Burson		25	5	18	299	1	348	99	46	107	88	8	1st N., Kan. C.; Un. N., Springfield.
Napoleon...151 8 Lafayette G7	Napoleon Bank...d*2\$02 Jun'35Stmt 80-1122	G. F. Oberhelman, Ch. of Bd. and Pres.	A. F. Wegener	John Hanssen	M. R. Oberhelman	20	6		73		99	15			76	8	Produce Ex., Kan. C.
Nashua...126 10 Clay F6	Bank of Nashua...@1\$05 Jun'35Stmt 80-1124	C. M. Killgore	C. F. Knighton	W. E. Thompson, Cash. and Sec.		12	6	7	81		106	52	3	5	46		1st N. and Stk. Yds. N., Kan. C.; 1st N., Platts- burg.
Neosho...4485 10 Newton P6	BANK OF NEOSHO Jun'35Stmt 80-225 d@*1\$84	J. F. JOHNSTON	R. C. LAMSON W. B. KELLER	E. L. MAHAN, Cash. and Sec.	O. W. EPPERSON BEN HERBERT	60 Cap. Notes 50	55 (With Surp)		1,062		1,227	322	525		298	82	Chase N., N. Y.; 1st N., St. L.; City N. Bk. & Tr. Co., Kan. C.
" " "	FIRST NATIONAL BANK Jun'35Stmt 80-227 d@*1\$02	A. G. McGINTY A. W. DUFF, Ch. of Bd.	C. W. ROBESON D. L. BUXTON	E. C. COULTER, Cash. and Tr. Off. E. S. CORNISH, A. Tr. Off.	RUTH M. BARNETT D. E. HARRIS W. R. GIBSON J. K. MORRIS, Mgr. Sav. Dept.	50	50	6	874	52	1,032	250	268	103	307	104	Cent. Han. Bk. & Tr. Co., N. Y.; Cont. Ill. N. Bk. & Tr. Co., Chi.; 1st N., Kan. C. and St. L.



A Satisfactory
Correspondent

MISSISSIPPI VALLEY TRUST COMPANY
SAINT LOUIS

For Banks and
Bankers Everywhere



Number under Name of Bank is the Transit Number given to each bank in U. S. exclusively by The Rand-McNally Bankers' Directory, under the authority of The American Bankers Ass'n.

MISSOURI—Continued

Non-Bank Towns with Nearest Banking Point (Indexed Access.), Lawyers, Laws (indexed) in back of this volume. For Interest Rates, Holidays, etc., see Laws.

TOWN AND COUNTY. County Seats. Fig. under town is Fed. Res. District	Mem. A. B. A. New State Priv. Mem. State B. Ass'n. [Estab. Fed. Res. Depts. Trust B-Bond d-Safe Deposit @ Savings	PRESIDENT.	VICE-PRESIDENT.	CASHIER.	ASS'T CASHIER.	LIABILITIES. (In Thousands of Dollars)					RESOURCES.				PRINCIPAL CORRESPONDENTS.		
						Capital	Surplus	Und.Prof. and or Reserves	Deposits	Other Li- abilities	Totals	Cash, Ex. & Due from Bks	U.S. Gov. Secur- ities	Other Secur- ities		Loans & Dis- counts	Other Re- sources
Nevada 7448 10 Vernon L6	First National Bank... \$89 Jun'35Stmt 80-116	F. H. Glenn	Lewis H. Myers	W. Swearingen	J. R. Rinehart	\$ 50 Pf. 50		\$ 30	\$ 1,186		\$ 1,316	\$ 361		\$ 809 (Incl. U.S.)	\$ 116	\$ 30	Cent. Han. Bk. & Tr., N. Y.; 1st N., Kan. C.; Mtle-Com. Bk. & Tr., St. L.
" " "	Nevada Trust Company Jun'35Stmt 80-117 d@T\$18	G. H. Howard, Ch. of Bd. and Pres.	J. A. Fryer	E. M. George- Howard, Sec.	Grace E. Parke H. L. Harner	50		2	225	\$ 3	280	85	\$ 2	99	81	13	1st N. and Com. Tr. Co., Kan. C.
" " "	THORNTON NATIONAL BANK Jun'35Stmt 80-115 d@T\$69	G. A. LOGAN	J. B. ROBINSON	J. M. DALE		100 (Incl. Und. Prof.)	\$ 58	1	963		1,122	498		453 (Incl. U. S. Bds.)	126	45	Guaranty Tr. Co., N. Y.; 1st N., Kan. C. and St. L.
New Cambria 360 8 Macon D12	Bank of New Cambria Jun'35Stmt 80-1787 d@T\$33	L. M. Thomas, Ch. of Bd. and Pres.	E. W. Embleton	Sam C. Killam	B. J. Billeter	15	3	3	158		179	66	63		43	7	N. Stk. Yds. N., N. Stk. Yds., Ill.; Mtle-Com. Bk. & Tr. Co., St. L.
New Franklin 1210 8 Howard G 12	Exchange Bank... d@T\$27 Jun'35Stmt 80-1762	Webb S. Alsop, Ch. of Bd. and Pres.	Fritz Gerding	C. L. Painter	James Wissman	20	11	2	108		141	19	37		77	8	N. Stk. Yds. N., N. Stk. Yds., Ill.; Mtle-Com. Bk. & Tr., St. L.
New Hampton 449 8 Harrison B 7	First State Bank... @T\$28 Jun'35Stmt 80-731	J. G. Wilson	F. O. Peasley	N. B. Williams, Cash. and Sec.	Ethel Olabaugh	25	6	4	153	6	194	95	14		63	22	Tootle-Lacy N. and Am. N., St. Jo.; Com. Tr. Co., Kan. C.
New Haven 376 8 Franklin I 17	Citizens Bank... \$34 Jun'35Stmt 80-559	W. F. Eimbeck	Fred Smith Robert Meyer	C. S. Buchanan	Robt. Meyer	50	10	3	571		634	140	270	89	134	1	Cent. Han. Bk. & Tr., N. Y.; Mtle-Com. Bk. & Tr. and 1st N., St. L.
New Madrid 2309 8 New Madrid P23	Bank of New Madrid... dT\$35 Jun'35Stmt 80-1796	S. L. Hunter	R. H. Bierschwal	Geo. N. Whitt	W. H. Coats	25	5	4	260	1	295	76	103	15	100	1	Mtle-Com. Bk. & Tr. Co. and 1st N., St. L.; Un. Plan. N. Bk. & Tr., Memp.
Newtown 284 8 Sullivan B 10	Farmers Bank... \$19 Jun'35Stmt 80-1623	J. L. Tucker H. B. Brantley, Sec. of Bd.	F. J. Miller	C. B. Holt	J. Jas. Vinson	25	4	1	64		94	26	5		47	16	Com. Tr. Co., Kan. C.; Citiz. N., Chillicothe.
New Truxton 76 8 Warren H16	Farmers Bank... \$09 Jun'35Stmt 80-1137	W. L. Boehmer	G. H. Cope F. H. Vahle	D. G. Hackamack	Harry Howell, Sec.	10	5	1	53		71	19		21	19	12	1st N., St. L.; N. Stk. Yds. N., N. Stk. Yds., Ill.
Niangus 253 8 Webster N 11	Citizens State Bank... \$07 Jun'35Stmt 80-1138	J. V. Elmore	D. A. Williams	Charles E. Elkins, Cash. and Sec.	O. P. Elmore	10	6		95	17	128	38			81	9	N. Stk. Yds. N., N. Stk. Yds., Ill.; Un. N., Springfield.
Noel 431 10 McDonald R 6	The Bank of Noel... @T\$34 Jun'35Stmt 80-2507	E. A. Schifferli, Ch. of Bd. and Pres.	S. L. Shaw	E. C. Williams	M. P. Williams	10 Pf. 15	3		100		128	28		5	95		City N. Bk. & Tr., Kan. C.; Bk. of Neosho, Neosho.
Norborne 1190 8 Carroll F 9	Citizens Bank... d@T\$95 Jun'35Stmt 80-452	E. O. Belt, Ch. of Bd. and Pres.	H. Strathman	R. H. Viles, A. C. and A. Sec.	J. W. Burton	40	20	1	161		222	57			165		1st N., St. L. and Kan. C.
" " "	Norborne Trust Co. d@T\$21 Jun'35Stmt 80-1709	T. O. Wright, Ch. of Bd. and Pres.	J. E. Brenneman	E. B. Wright	J. A. Coffman, Sec.	60		2	152		214	41			129	44	Tra. Gate City N., Kan. City.
Normandy 2500 8 St. Louis I 20	Normandy State Bank 80-1771 d@T\$29 Jun'35Stmt	Wm. MacDonald, Ch. of Bd. and Pres.	A. W. Frazier	Geo. D. Able, Cash., Sec., and Tr.	H. H. Seib	50	7	2	326	2	387	42	82	137	90	36	1st N., St. L.
No. Kansas City 10 10 Clay G6 2574	NAT'L BANK IN NO. KANSAS CITY 80-1407 d@T\$33 Jun'35Stmt	Nathan Rieger	E. E. Davidson	A. E. Keeney, V. P. and Cash.	R. F. Poynter	25 Pf. 25	10	28	656	10	754	269	143	88	202	52	1st N. and Com. Tr. Co., Kan. C.
Novinger 846 8 Adair B12	Bank of Novinger... dT\$32 Jun'35Stmt 80-384	Marion Shoop, Ch. of Bd. and Pres.	J. E. Novinger	Ora E. Novinger	O. M. Blackorby	15			28		43	43					1st N., St. L.; N. Stk. Yds. N., N. Stk. Yds., Ill.
Oak Grove 702 10 Jackson G 7	Commercial Bank... d@T\$07 Jun'35Stmt 80-658	F. M. Frick, Ch. of Bd. and Pres.	D. F. Trigg	T. C. Mabry	Harvey Grayum	20			122		142	56	3		76	7	City N. Bk. & Tr. Co., Com. Tr. Co., and Inter-State N., Kan. C.



A Satisfactory
Correspondent

MISSISSIPPI VALLEY TRUST COMPANY
SAINT LOUIS

For Banks and
Bankers Everywhere



TOWN AND COUNTY. County Seats. Fig. under town is Fed. Res. District.	Mem. A. B. A. New State Priv. Mem. State B. Ass'n. Estab. Fed. Res. Depts: T-Trust B-Bond d-Safe Deposit © Savings	PRESIDENT.	VICE-PRESIDENT.	CASHIER.	ASS'T CASHIER.	LIABILITIES. (In Thousands of Dollars)					RESOURCES.				PRINCIPAL CORRESPONDENTS.		
						Capital	Surplus	Und. Prof. and or Reserves	Deposits	Other Liabilities	Totals	Cash, Ex. & Due from Bks	U.S. Gov. Securities	Other Securities		Loans & Discounts	Other Resources
Oak Hill300 8 Crawford K 16	Bank of Oak Hill.....d@ \$09 Jun'35Stmt 80-1143	J. F. Ferris.....	H. E. Allison.....	Le Roy Leezy, Cash. and Sec.	Carrie Leezy.....	\$ 10	\$ 2		\$ 25		\$ 37	\$ 9	\$ 6		\$ 19	\$ 3	Mtle.-Com. Bk. & Tr. Co., St. L.
Odessa1861 8 Lafayette @ 8	Bank of Odessa.....d@ \$80 Jun'35Stmt 80-418	J. C. Calfee.....	J. F. Martin.....	Walter Powell.....		50	50	\$ 14	777		891	193	1		682	15	1st N., Chi.; 1st N., Kan. C.; 1st N., St. L.
O'Fallon594 8 St. Charles H 19	BANK OF O'FALLON Jun'35Stmt 80-574 d@ \$03	E. A. KEITHLY, Ch. of Bd. and Pres. Special attention Please send 15c with 		MARCUS HENKE	N. B. SCHWENDEMAN n given Bill of La ding drafts, Cash and Time Items. Special attention for Credit Reports.	25	5	2	159		191	32	33	\$ 63	55	8	Mtle.-Com. Bk. & Tr. Co. and Boatmen's N., St. L.; N. Stk. Yds. N., N. Stock Yds., Ill.
Old Monroe271 8 Lincoln H 19	Bank of Old Monroe.....d@ \$06 Jun'35Stmt 80-1146	W. H. Dyer, Ch. of Bd. and Pres.	Henry Wehde, Jr.	E. H. Goos.....	B. C. Hemmersmeyer	25	8		134		167	60	8		85	14	N. Stk. Yds. N., N. Stk. Yds., Ill.
Olean160 8 Miller J 13	Miller Co. Exchange Bank Jun'35Stmt 80-1147 d@ \$89	E. W. Morris.....	A. G. Gattermeir.....	H. P. Allee, Cash. and Sec.		15	12		63		90	37			52	1	Mtle.-Com. Bk. & Tr. Co., St. L.; N. Stk. Yds. N., N. Stk. Yds., Ill.
Oregon922 10 Holt C4	Citizens Bank.....d@ \$90 Jun'35Stmt 80-513	George Lehmer, Ch. of Bd. and Pres.	J. A. Kreek.....	W. P. Schulte.....	Lydia E. Smith J. R. Byers	20	10	3	282		315	96	40	16	151	12	Am. N. and 1st N., St. Jo.; Com. Tr. Co., Kan. C.
" " " "	Zook & Roecker State Bank Jun'35Stmt 80-512 d@ \$34	Guy Cummins, Ch. of Bd. and Pres.	Mary Zook Hibbard	Autumn Curry.....	E. S. Hornecker, A. Cash. and Sec.	18	5	1	200		231	32		62	122	15	1st N., St. Jo.; 1st St. Jo. Stk. Yds., So. St. Jo.
Orrick689 8 Ray G7	Bank of Orrick.....d@ \$03 Jun'35Stmt 80-740	F. S. Offutt.....	A. Kirkham.....	W. C. Williams.....	P. G. Williams Ethel M. Brasher	20	20	3	115	\$ 2	160	18			134	8	Cont. Ill. N. Bk. & Tr. Co., Chi.; Mtle.-Com. Bk. & Tr. Co., St. L.
" " " "	Citizens Exchange Bank.....d@ \$90 Jun'35Stmt 80-739	E. P. Legg, V. N. Remley, Ch.	William Buist.....	O. J. Brady.....	S. D. Brady.....	20	5	4	183		224	18	6	99	86	15	1st N., St. L.; Com. Tr. Co., Kan. C.
Osborn351 10 De Kalb D6	Bank of Osborn.....d@ \$83 Apr'35Stmt 80-791	Ira James.....	H. R. Riley A. J. Hitt	J. W. Johnson.....		35			280		315	80	131	24	70	10	1st N., Plattsburg; 1st N., Kan. C.; Am. N., St. Jo.
Osceola1043 8 St. Clair L8	Johnson-Lucas Banking Co. Jun'35Stmt 80-479 d@ \$95	Mrs. Lula L. Linney Wm. C. Lucas, Ch.	T. H. Whitaker Chas. H. Green	Mrs. Augusta H. Graham, Cash. and Sec.		10	20	1	308	4	343	77	4	152	96	14	Mtle.-Com. Bk. & Tr. Co., St. L.; 1st N. and Un. N., Kan. C., Mo.
Osgood206 8 Sullivan B10	Osgood Banking Co.....d@ \$08 Jun'35Stmt 80-1150	G. M. Anderson.....	O. D. Wescoat.....	Jas. M. Smith, Cash. and Sec.		1	5	3	110		139	36	18		78	7	Inter-State N. and Com. Tr. Co., Kan. C.; Citz. N., Chillicothe.
Otterville421 8 Cooper I 11	Bank of Otterville.....d@ \$94 Jun'35Stmt 80-1151	G. W. Harlan, Ch. of Bd. and Pres.	H. R. Starke.....	J. H. Gunn.....	T. E. Wherley.....	10	10	4	121		145	48	3	3	70	21	1st N., St. L. and Kan. C.; N. Stk. Yds. N., N. Stock Yds., Ill.
Owensville1424 8 Gasconade J16	Citizens Bank.....d@ \$34 Jun'35Stmt 80-1797	F. W. Stuken- broeker	J. Hy. Roethemeyer	A. F. Berger.....		25	5		112		142	58	8		73	3	1st N., St. L.
Ozark885 8 Christian P10	CHRISTIAN COUNTY BANK Jun'35Stmt 80-571 d@ \$80	LYMAN J. KERR J. EMMETT KERR JOHN S. TAYLOR D. C. LEONARD Oldest and Largest Bank, to us with each sight draft for presentation, and 15 CENTS sent to us with each sight draft for presentation, and 25 CENTS for each credit report insures prompt, personal attention.				27	35	6	247		317	92	15		210		Union N., Springfield; Inter-State N., Kan. C.; Mtle.-Com. Bk. & Tr. Co., St. L.; N. Stk. Yds. N., N. Stk. Yds., Ill.
" " " "	Ozark Savings Bank d@ \$06 Jun'35Stmt 80-573	E. A. Harrington.....	Chas. Rathbun.....	D. F. Hedgpeth.....	B. L. Hedgpeth.....	10	3		75		88	36	7	8	29	8	Union N., Springfield; 1st N., St. L.



A Satisfactory
Correspondent

MISSISSIPPI VALLEY TRUST COMPANY
SAINT LOUIS

For Banks and
Bankers Everywhere



Number under Name of Bank is the Transit Number given to each bank in U. S. exclusively by The Band-McNally Bankers' Directory, under the authority of The American Bankers Ass'n.

MISSOURI—Continued

Non-Bank Towns with Nearest Banking Point (Indexed Access), Lawyers, Laws (Indexed) in back of this volume. For Interest Rates, Holidays, etc., see Laws.

TOWN AND COUNTY. County Seats. Fig. under town is Fed. Res. Dist.	Mem. A. B. A. New State Priv. Mem. State B. Ass'n. [Estab. Fed. Res. Depts.: T-Trust B-Bond d-Safe Deposit © Savings	PRESIDENT.	VICE-PRESIDENT.	CASHIER.	ASS'T CASHIER.	LIABILITIES. (In Thousands of Dollars)					RESOURCES.					PRINCIPAL CORRESPONDENTS.	
						Capital	Surplus	Und. Prof. and or Reserves	Deposits	Other Liabilities	Totals	Cash, Ex. & Due from Bks	U. S. Gov. Securities	Other Securities	Loans & Discounts		Other Resources
Pacific 1456 8 Franklin J19	Citizens Bank... d@:19 Jun'35Stmt 80-434	James Booth	L. P. Brennan	John J. Mauthe	A. R. Leber. A. C., Sec., and Tr. May Michelson G. G. Gross	\$ 15	\$ 9	\$ 4	\$ 279	\$ 1	\$ 308	\$ 59	\$ 98	\$ 30	\$ 112	\$ 9	1st N. and Mtle.-Com. Bk. & Tr. Co., St. L.
" " "	Pacific Bank... d@:19 Jun'35Stmt 80-433	O. W. Arcularius	E. A. Roemer	L. M. Roemer	G. G. Gross	10 (10 Cap.)		2 (Notes)	244		266	38	56	36	124	12	1st N. and Boatmens N., St. L.; Bk. of Wash., Wash.
Palmyra 1967 8 Marion D16	Palmyra State Bank... d@:34 Jun'35Stmt 80-1793	G. V. Saffarrans	J. F. Wilson	Van B. Wilson	A. L. Juette	25	5	1	314		345	112	120	51	55	7	1st N., St. L.; N. Stk. Yds. N., N. Stk. Yds., Ill.; Merch. Tr. & Sav., Quincy.
Paris 1367 8 Monroe F14	Paris National Bk... d@:71 Jun'35Stmt 80-426	E. J. Stauffer, Ch. of Bd. and Pres.	M. E. Buerk	J. L. Krummel	R. B. Sproul Pauline Brayton	70 Pf. 20		22 (With Surp)	523	72	707	72	141	94	353	47	1st N., St. L.
" " "	PARIS SAVINGS BANK Jun'35Stmt 80-427 d@:85	CLARENCE EVANS	T. A. McGEE	H. G. WARREN		50	15	8	411		484	93	92	53	213	33	Cont. Ill. N. Bk. & Tr. Co., Chi.; 1st N., St. L.; N. Stk. Yds. N., N. Stk. Yds., Ill.
Parkville 636 10 Platte F5	Farmers Exchange Bank Jun'35Stmt 80-1293 @:11	O. P. Breen	E. N. Breen	E. J. Breen		20	15		330		365	101	51	10	188	15	Com. Tr. Co., Stk. Yds. N., and 1st N., Kan. C., Mo.
Pattonburg 1009 8 Daviess C7	First State Bank... @:82 Jun'35Stmt 80-493	Henry H. Green	Carl Morris	C. O. Minter	Lowell Koger	25			164		189	112	16		51	10	Com. Tr. Co., Kan. C.; 1st N., St. Jo.; N. Stk. Yds. N., N. Stk. Yds., Ill.
Peculiar 227 10 Cass I6	Cass County Bank... :19 Jun'35Stmt 80-1156	H. M. Davis	T. A. Callaway	C. O. Bishop	E. P. Schug	25	5	3	77		110	23		10	68	9	Inter-State N. and City N. Bk. & Tr. Co., Kan. C.
Perry 976 8 Ralls F15	PERRY STATE BANK Jun'35Stmt 80-549 @:28	D. E. Waterston O. D. Boulware, Ch. of Bd.	DeWitt Masters	Malone Gill	Sara Smith	5 (23 Cap. Notes)		3	352	3	386	162	18	8	168	30	Hannibal N. and Far. & Merch., Hannibal; N. Stk. Yds. N., N. Stk. Yds., Ill.; Mtle.-Com. Bk. & Tr., St. L.
Perryville 2964 8 Perry M22	BANK OF PERRYVILLE Jun'35Stmt 80-386 d@:91	W. E. Urban	John Tlapke	H. R. Phillips	A. E. Doerr G. A. Sutterer	50	50	36	601		737	244	125	118	247	3	Gty. Tr. Co., N. Y.; Cont. Ill. N. Bk. & Tr. Co., Chi.; 1st N., St. L.
" " "	First National Bank... d@:19 Jun'35Stmt 80-1614	H. F. Guemmer	E. R. Huber	Mary C. Frioux	Arthur Guemmer	25	10	5	228	25	293	59	134	23	74	3	Mtle.-Com. Bk. & Tr. Co., St. L.
" " "	Home Trust Company Jun'35Stmt 80-388 @:09	C. E. Kiefner, Ch. of Bd. and Pres.	W. Huber	J. F. Gelle, Sec.	Cleta A. Govro, A. Sec.	50	15	3	248	2	318	62	14		214	28	Mtle.-Com. Bk. & Tr. Co., St. L.
Pevelly 274 8 Jefferson K20	Bank of Pevelly... :07 Jun'35Stmt 80-1158	J. F. Meier	J. E. Washer	R. W. Hornsey		10	3		46		59	10		6	39	4	1st N., St. L.
Pickering 316 10 Nodaway A5	Bank of Pickering... @:07 Jun'35Stmt 80-1161	W. L. Robb	M. F. Robb	D. W. Robb		10	3	3	135		151	53	16	3	78	1	1st N., St. Jo.
Piedmont 916 8 Wayne O19	Bank of Piedmont... d@:02 Jun'35Stmt 80-469	A. M. Luna	E. C. Berryman	C. W. Leeper, Cash. and Sec.		25 (3 Cap. Notes)	5	4	344		381	54	36	142	144	5	Mtle.-Com. Bk. & Tr. Co., St. L.; N. Stk. Yds. N., N. Stk. Yds., Ill.
Pierce City 1135 8 Lawrence P7	First National Bank Jun'35Stmt 80-328 d@:92	S. J. Douthitt, Ch. of Bd. and Pres.	T. S. Waddell	A. J. Forsythe	E. T. Ecroyd H. A. Moore	50	12	3	358		423	144	56	71	138	14	Com. Tr. Co. and 1st N., Kan. C.; Miss. Valley Tr. Co., St. L.
Pilot Grove 654 8 Cooper H11	Citizens Bank... :18 Jun'35Stmt 80-1428	Wm. H. Deck		H. A. Seltsam	J. P. Conway	35 Cap. Acct.	2	1	140		178	22	1	34	114	7	Mtle.-Com. Bk. & Tr. Co. and 1st N., St. L.; 3d N., Sedalia.
" " "	Pilot Grove Bank... d@:64 Jun'35Stmt 80-653	R. A. Harriman, Ch. of Bd. and Pres.	B. T. Twenter	C. M. Shepherd J. C. Simmons, Sec.	Beulah Goode	25	4	5	153		187	26	46	5	77	33	1st N., St. L.; N. Stk. Yds. N., N. Stk. Yds., Ill.; City N. Bk. & Tr. Co., Kan. C.
Pine Lawn (St. Louis P. O.) 8 St. Louis I20	Pine Lawn Bank... d@:20 Jun'35Stmt 80-1693	J. B. Elliott, Ch. of Bd. and Pres.	F. J. Mollerus Arthur Pierce	Elliott Arnoldy	Thomas Francis, Sec.	30 (15 Cap. Notes)		4	271	5	325	81	94	18	82	50	Miss. Valley Tr. Co., St. L.
Pineville 422 10 McDonald Q6	McDonald County Bank :\$97 Jun'35Stmt 80-1162	L. R. Smith, Ch. of Bd. and Pres.	P. L. Carnell	A. P. Smith		10 Pf. 5	5	1	63		84	29	1		47	7	Bk. of Neosho and 1st N., Neosho; Corner Stone, S. W. City.
Plato 200 8 Texas N13	Bank of Plato... :\$07 Jun'35Stmt 80-1163	R. B. Tilley	Otto McLaughlin	W. L. Tilley		10	5	1	78		94	18	11	4	60	1	N. Stk. Yds. N., N. Stk. Yds., Ill.
Platte City 587 10 Platte F5	Wells Bank of Platte City Jun'35Stmt 80-594 d@:34	Chris. A. Skillman, Ch. of Bd. and Pres.	Jas. H. Hull	W. G. Wells	Florence M. Stapp	10 Pf. 15	3	4	206		238	98	43	11	80	6	1st N. and Com. Tr., Kan. C.; 1st N., Leav.; 1st N. and Burnes N., St. Jo.



A Satisfactory
Correspondent

MISSISSIPPI VALLEY TRUST COMPANY
SAINT LOUIS

For Banks and
Bankers Everywhere



TOWN AND COUNTY. County Seats. Fig. under town is Fed. Res. Dist.	Mem. A.B.A. *New State Priv. Mem. State B. Ass'n. [Estab. *Fed. Res. Depts.: T-Trust B-Bond d-Safe Deposit @ Savings	PRESIDENT.	VICE-PRESIDENT.	CASHIER.	ASS'T CASHIER.	LIABILITIES. (In Thousands of Dollars)					RESOURCES.					PRINCIPAL CORRESPONDENTS.	
						Capital	Surplus	Und.Prof. and or Reserves	Deposits	Other Lia- bilities	Totals	Cash.Bx. & Due fromBks	U.S.Gov. Securi- ties	Other Securi- ties	Loans & Dis- counts		Other Re- sources
Plattsburg...1672 10 Clinton E6	Clinton County Trust Co. Jun'35Stmt 80-1563 @T\$'18 FIRST NATIONAL BANK Jun'35Stmt 80-390 d@*90	L. M. Atchison	R. A. Shoemaker	Fred Williams	H. L. Biggerstaff	\$ 50	\$ 8	(With Surp.)	\$ 184		\$ 242	\$ 42		\$ 99	\$ 77	\$ 24	Com. Tr. Co., Kan. C.; Am. N., St. Jo.
" " "		H. R. RILEY	N. T. PORTER	J. B. FUNKHOUSER		100	75	(With Surp.)	441	\$ 100	716	133	\$ 232	6	287	58 Live Stk. N., Chi.; 1st N., Kan. C.; Tootle-Lacy N., St. Jo.; Mtle- Com. Bk. & Tr. Co., St. L.	
Pleasant Hill...2330 10 Cass H7	Citizens State Bank...d\$'33 Jun'35Stmt 80-324 Pleasant Hill Bank...d\$'34 Jun'35Stmt 80-325	Wm. C. Knorpp, Ch. of Bd. and Pres.	J. R. Knorpp	G. U. Freund	A. O. Morton W. Rice Brannock, Sec.	25	10	\$ 3	380		418	135	61		213	9 Com. Tr. Co., Kan. C.; Miss. Val. Tr. Co., St. L.	
" " "		George Gosch W. S. Swift, Ch.	D. L. Lain Godfrey Kircher	A. L. Gosch Claude Henden, Sec.	T. B. Byram	50	5		330		385	173		5	190	17 City N. Bk. & Tr. Co. and Un. N. Kan. C.:	
Pleasant Hope...200 8 Polk N10	Pleasant Hope Bank...*d\$'05 Jun'35Stmt 80-1165	M. T. Prater J. W. Adams, Ch. of Bd.	J. W. Adams	E. J. Adams, Cash. and Sec.	F. P. Slagle	10	15	3	157	1	186	22	8	3	136	17 N. Stk. Yds. N., N. Stk. Yds., Ill.; Citiz., Spring- field, Mo.	
Polk...50 8 Polk M10	Bank of Polk...*d\$'08 Jun'35Stmt 80-1168	W. H. McPheeters, Ch. of Bd. and Pres.	W. E. Payne	T. N. Payne	Mittie Pitts, Sec.	10	5		40		55	18	5		30	2 Union N., Springfield.	
Polo...584 8 Caldwell E7	Farmers Bank...d\$'92 Jun'35Stmt 80-697	F. R. Arnote	R. F. Thompson	J. G. Withers	E. R. Hauser B. Zimmerman	26	12	(With Surp.)	250		288	58	98		116	16 Un. N. and Com. Tr. Co., Kan. C.	
Poplar Bluff...7551 8 Butler Q20	BANK OF POPLAR BLUFF Jun'35Stmt 80-124 d@*d\$'86 STATE BANK OF POPLAR BLUFF 80-126 d@*d\$'01 Jun'35Stmt	{ E. L. ABINGTON, Ch. of Bd. and Pres. OLDEST AND LARGEST BANK IN BUTLER COUNTY Special attention given Bill of Lading drafts, Cash Please send 15c with each sight draft for presentation and 5c for Credit Report	H. L. BOEVING	G. L. SARACINI	ALMARINE MOORE C. E. RICHARDSON G. A. TURNER	150	89	(With Surp.)	960		1,199	457	103	44	550	45 Chase N., N. Y.; 1st N., Chi., St. L. and Memp.	
" " "		{ J. C. CORRIGAN, Ch. of Bd. and Pres. FEE IN ADVANCE Reliable Credit	JOS. ASHCROFT GEO. M. HEARNE CE: Sight drafts, Reports, 25c. T	P. G. HAYS	J. D. SIGLER	150	70	1	634		855	221	70	256	242	66 N. City, N. Y.; Mtle- Com. Bk. & Tr. Co. and 1st N., St. L.	
Portageville...1262 8 New Madrid R23	Farmers Bank...@*d\$'05 Jun'35Stmt 80-515	Sam Pikey	W. V. Conran	R. D. Ellington	Mary M. Secoy W. R. Secoy	25	25	10	475		535	121	46	48	310	10 Mtle.-Com. Bk. & Tr. Co. and 1st N., St. L.	
Portland...200 8 Callaway L15	Bank of Portland...*d\$'89 Jun'35Stmt 80-1170	C. S. Garrett	C. A. Binggell R. A. Davis	D. C. Gilman	Ottillie Bridges J. A. Garrett	20	30	4	197		251	52	93		99	7 1st N., St. L.; N. Stk. Yds. N., N. Stk. Yds., Ill.; Calloway B., Fulton.	
Potosi...1279 8 Washington L18	WASHINGTON COUNTY COM- MERCIAL BANK ...d@*d\$'34 Jun'35Stmt 80-590	{ B. G. CASEY, H. L. WHITE, Ch. Save time and get service on Col- FEE IN ADVANCE CE: Plain sight	W. J. EVANS	W. F. BOND	G. F. SHOWALTER	50	10	7	510		577	203	33	38	269	34 Miss. Valley Tr. Co., St. L.; N. Stk. Yds. N., N. Stk. Yds., Ill.	
Powersville...285 8 Putnam A10	Farmers Bank...\$'99 Jun'35Stmt 80-714	Carl S. Allen	John S. Boland	G. P. Allen	Oscar Norman	10	10		136		156	44			103	9 Marshall N., Unionville; Stk. Yds. N. and Com. Tr. Co., Kan. C.	
Princeton...1509 8 Mercer C9	Farmers State Bk...d@T\$'22 Jun'35Stmt 80-459 Princeton State Bank Jun'35Stmt 80-457 d@*d\$'30	J. E. Fuller, Ch. of Bd. and Pres.	W. A. Constable	Perry P. Coon L. W. Hoover, Sec.	Gerald N. Martin J. H. Fuller, Tr. Off.	50	10		222		282	35	22	25	180	20 Com. Tr. Co. and 1st N., Kan. C.	
" " "		Fred Bedard	J. R. Buren	J. T. Robbins	A. E. Hoover	10	6	2	215	2	250	75	36	11	111	17 Inter-State N. and Un. N., Kan. C.; Tootle-Lacy N., St. Jo.	
Purdin...841 8 Linn C10	Bank of Purdin...\$'94 Jun'35Stmt 80-801	T. M. Sayers	J. M. Cornett	H. G. Johnson	C. H. Tribble, A. Cash. and Sec.	32	36		226		294	86	30		159	19 Com. Tr. Co. and City N. Bk. & Tr., Kan. C.; Am. N., St. Jo.	
Purdy...436 8 Barry Q8	First National Bank...d@*d\$'03 Jun'35Stmt 80-1175	A. M. Gurley	Malone Cox	Bert Catron	Raymond Brite	50	6		96	25	177	30	52		60	35 Un. N., Springfield; N. Stk. Yds. N., N. Stk. Yds., Ill.	



A Satisfactory
Correspondent

MISSISSIPPI VALLEY TRUST COMPANY
SAINT LOUIS

For Banks and
Bankers Everywhere



Number under Name of Bank is the Transit Number given to each bank in U. S. exclusively by The Rand-McNally Bankers' Directory, under the authority of The American Bankers Ass'n.

MISSOURI—Continued

Non-Bank Towns with Nearest Banking Point (Indexed Acces.), Lawyers, Laws (Indexed) in back of this volume. For Interest Rates, Holidays, etc., see Laws.

TOWN AND COUNTY. County Seats. Fig. under town is Fed. Res. Dist.	Mem. A. B. A. New State Priv. Mem. State B. Ass'n. [Etab. Fed. Res. Depts.: Trust B-Bond d-Safe Deposit @ Savings	PRESIDENT.	VICE-PRESIDENT.	CASHIER.	ASS'T CASHIER.	LIABILITIES. (In Thousands of Dollars)					RESOURCES.					PRINCIPAL CORRESPONDENTS.	
						Capital	Surplus	Und. Prof. and or Reserves	Deposits	Other Liabilities	Totals	Cash, Ex. & Due from Bks	U.S. Gov. Securities	Other Securities	Loans & Discounts		Other Resources
Ravenwood 386 10 Nodaway B6	Platte Valley Bank d@15'04 Jun'35Stmt 80-1179	Isaac Barton	G. H. Null	Fay H. Casteel, Cash. and Sec.	F. W. Null	\$ 25	\$ 10	\$ 3	\$ 175		\$ 213	\$ 55	\$ 45		\$ 89	\$ 24	Am. N., St. Jo.
Raymondville 128 8 Texas O15	Bank of Raymondville. 15'18 Jun'35Stmt 80-1290	J. E. Richardson, Ch. of Bd. and Pres.	A. O. Hobbs	J. S. King		10	2		46	\$ 1	59	14				7	Union N., Springfield.
Raymore 222 10 Cass H6	Bank of Raymore. d@15'05 Jun'35Stmt 80-1180	G. H. Allen		S. E. Dowden R. A. Simeral, Sec.	C. G. Webb	10	20	2	78		110	10	2			10	1st N., Kan. C.
Raytown 500 10 Jackson H6	Raytown Bank. d@15'10 Jun'35Stmt 80-1181	J. L. Cox		Andrew Smith		20	10	1	153	3	187	58	17			14	Com. Tr. Co., Kan. C.
Reeds Spring 318 8 Stone Q9	Shepherd of the Hills Bank Jun'35Stmt 80-1616	L. S. Shumate	R. H. Sharp	C. D. Jenkins	Hazel Morrill	15	7	1	131		154	18	2		128	6	1st N., St. L.; Union N., Springfield; Com. Tr. Co., Kan. C.
Revere 182 8 Clark A15	Bank of Revere. d@15'09 Jun'35Stmt 80-1188	G. I. Thome R. N. Nelson, Ch. of Bd.	O. L. Riley	June I. Thome		10	2	3	37		57	16	4		31	6	N. Stk. Yds. N., N. Stk. Yds.; State Cent. Sav. and Keokuk N., Keokuk.
Rhineland 194 8 Mont'ry I16	Farmers Savings Bank. 15'10 Jun'35Stmt 80-846	B. H. Eldringhoff	Henry Grotewiel	J. E. Meritt		14	20	13	287		334	79	4	\$ 114	126	11	1st N., St. L.; N. Stk. Yds. N., N. Stk. Yds., Ill.; Cent. Mo. Tr. Co., Jefferson C.
Rich Fountain 300 8 Osage J15	Rich Fountain Bank. 15'18 Jun'35Stmt 80-1401	John Klebba	Herman Fick, Sr.	H. J. Fick	Alphonse Fick	10	20	2	114		146	20	1	5	119	1	1st N., St. L.; N. Stk. Yds. N., N. Stk. Yds., Ill.; Cent. Mo. Tr. Co., Jefferson C.
Rich Hill 2118 10 Bates K6	Security Bank. d@15'30 Jun'35Stmt 80-1775	J. P. Klumpp	W. G. Myerley	R. W. Trefz	Louise Crabb	25	5	6	223	4	263	51	28	61	117	6	City N., Kan. C.
Richland 945 8 Pulaski L13	Pulaski County Bank Jun'35Stmt 80-552	W. C. Cowan	E. K. Morgan	H. E. Warren, Jr.	H. R. Cowan	30	30	11	319	50	471	63	113	18	213	64	Mtle.-Com. Bk. & Tr. Co., St. L.; N. Stk. Yds. N., N. Stk. Yds., Ill.; Un. N., Springfield.
Richmond 4129 8 Ray F8	Bkg. House of J. S. Hughes & Company. 80-222	Fred R. Duncan Burnett Hughes, Ch.	Ami Hughes C. C. Cline	R. B. Hughes	H. S. Hughes	50	20	15	579	2	666	196	76	19	338	37	1st N. and City N. Bk. & Tr. Co., Kan. C.; 1st N., St. L.
" " "	Exchange Bank. d@15'87 Jun'35Stmt 80-224	W. F. Yates	H. B. Smith	B. W. Dunn, Cash. and Sec.	C. E. Brown	50	25	41	936		1,052	135	10	436	439	32	Mtle.-Com. Bk. & Tr. St. L.; Com. Tr. and 1st N., Kan. C.
Richwoods 160 8 Wash'ton K8	Bank of Richwoods. d@15'10 Jun'35Stmt 80-1190	D. W. Doyen, Ch. of Bd. and Pres.	A. F. Gloriod	Geo. E. Maness, Cash. and Sec.	J. E. Godat	10	10	4	56		80	24	5	2	46	3	N. Stk. Yds. N., N. Stk. Yds., Ill.; Mutual Bk. & Tr. Co., St. L.
Ridgeway 676 8 Harrison B8	Farmers National Bank. 15'25 Jun'35Stmt 80-565	P. F. Emry	I. N. Hillyard	H. F. McGill	D. A. Leazenby	25		4	164		193	55	67	1	58	12	Am. N., St. Jo.; Com. Tr. Co., Kan. C.
Rocheport 455 8 Boone H12	Rocheport Bank. 15'68 Jun'35Stmt 80-743	G. W. Hill	J. W. Boggs	G. C. Young		30	28	1	143		202	32		3	158	9	Mtle.-Com. Bk. & Tr. Co., St. L.; Boone Co. Tr. Co., Columbia.
Rockport 1162 10 Atchison A3	<p>BANK OF ATCHISON COUNTY Jun'35Stmt 80-487 d@15'71</p> <p>CITIZENS BANK OF ATCHISON CO. Jun'35Stmt 80-488 d@15'02</p> <p>Unequaled facilities for making collections. Prompt attention to all Banking matters entrusted to us. Please send 15c with each sight draft for presentation and 25c for Credit Reports.</p>					40	20	8	592		660	147	22		457	34	1st N., Chi.; Tootle- Lacy N. and Am. N., St. Jo.; Miss. Valley Tr. Co., St. L.; Com. Tr. Co., Kan. C.
" " "	<p>JOS. BURFEE ----- JNO. T. WELLS ----- J. E. DURFEE ----- JAMES F. GORE, Jr. JNO. T. WELLS, Sec. GORDON CLIFTON</p>					30	10	4	468		512	238	10		212	52	1st N. and Am. N., St. Jo.; City N. Bk. & Tr. and Com. Tr., Kan. C.; Stk. Yds. N., Oma; 1st St. Jo. Stk. Yds. Bk., So. St. Jo.
Rogersville 461 8 Webster O11	Citizens Bank. 15'09 Jun'35Stmt 80-716	F. M. Kessinger	W. L. Rush	W. T. Breedlove, Cash. and Sec.	Florence Barnard	10	8	1	97		116	23	7		77	9	Union N., Springfield.
Rolla 3670 8 Phelps L15	ROLLA STATE BANK. d@15'94 Jun'35Stmt 80-289	A. C. Donnan	J. G. Campbell	E. D. Williams	E. J. Campbell F. A. Germann	40	40	22	788		890	348		110	377	55	Chase N., N. Y.; Miss. Valley Tr. Co., St. L.; N. Stk. Yds. N., N. Stk. Yds. Ill.
Rosendale 322 10 Andrew C5	Farmers State Bank. 15'21 Jun'35Stmt 80-1195	George Fothergill	M. H. Lewellen	R. S. Mickey	D. A. Lemmon	20	5	11	207		253	98	27	7	115	6	Am. N. and Stk. Yds. Bk., St. Jo.; Com. Tr. Co., Kan. C.
Rothville 183 8 Chariton E11	Bank of Rothville. 15'04 Jun'35Stmt 80-1196	S. A. Richeson, Ch. of Bd. and Pres.	H. M. Carpenter	Lee Clair, Cash. and Sec.	Jean M. Clair	30	6	3	100		139	18	6		105	10	1st N., Chi.; Inter-State N., Kan. C.
Rushville 288 10 Buchanan E4	Rushville State Bank. 15'03 Jun'35Stmt 80-1198	A. B. Jones	W. W. Harvey	G. S. Duncan F. M. Venable, Sec.	S. G. Hiner	10	10	(With Surp)	114		134	14		14	105	1	Am. N., St. Jo.; Un. N., Kan. C.
Russellville 313 8 Cole J13	Community Bank. d@15'34 Jun'35Stmt 80-1199	Geo. H. Wyss, Ch. of Bd. and Pres.	C. S. Glover	Archie Stark	Marie Karr	15	3	2	193		228	54	15	32	124	3	Ex. N., Jefferson City; N. Stock Yds. N., N. Stock Yds., Ill.

A Satisfactory
Correspondent

MISSISSIPPI VALLEY TRUST COMPANY
SAINT LOUIS

For Banks and
Bankers Everywhere



TOWN AND COUNTY County Seats. Fig. under town is Fed. Res. Dist	Mem. A. B. A. New State Priv. Mem. State B. Ass'n. [Estab. Fed. Res. Depts.: Trust B-Bond d-Safe Deposit @ Savings	PRESIDENT.	VICE-PRESIDENT.	CASHIER.	ASS'T CASHIER.	LIABILITIES. (In Thousands of Dollars)					RESOURCES.					PRINCIPAL CORRESPONDENTS.	
						Capital	Surplus	Und. Prof. and or Reserves	Deposits	Other Liabilities	Totals	Cash, Ex. & Due from Bks	U.S. Gov. Securities	Other Securities	Loans & Discounts		Other Resources
St. Charles 10,491 St. Charles H19	First National Bank Jun'35Stmt 80-98 d@T*2'63	J. A. Schreiber, Ch. of Bd. and Pres.	Geo. H. Kuhlmann	C. B. Mudd	A. J. Moerschel	\$ 100	\$ 75	\$ 36	\$ 2,140	\$ 105	\$ 2,456	\$ 371	\$ 826	\$ 701	\$ 490	\$ 68	Chase N., N. Y.; Cont. Ill. N. Bk. & Tr. Co., Chi.; 1st N., St. L.
" " "	ST. CHARLES SAVINGS BK. Jun'35Stmt 80-99 d@*1\$'67	T. C. Bruere C. H. Willbrand, Ch. of Bd.	H. C. Sandfort	R. E. Schnedler	Chas. E. Rechter	100 Pf. 40	60	58	890	1	1,149	229	229	447	210	34	Irv. Tr. Co., N. Y.; 1st N., Miss. Valley Tr. Co., and Mtle.-Com. Bk. & Tr. Co., St. L.
" " "	Union Savings Bank d@*1\$'70 Jun'35Stmt 80-100	J. F. Rauch	G. H. Wilke	Edw. Schnedler Gus H. Wilke, Sec.	E. R. Emmons	42 (100)		27 Notes	669		838	149	95	239	312	43	N. City, N. Y.; Mtle.-Com. Bk. & Tr. Co. and Boatmens N., St. L.
St. Clair 1135 Franklin J18	Farmers & Merch. Bank *1\$'18 Apr'35Stmt 80-1418	William Casey	Wm. J. Kramme	M. W. Stahlman	Herman Kramme, A. Cash. and Sec.	13 (10)	1	6 Notes	322		352	96	55		192	9	Mtle.-Com. Bk. & Tr., St. L.; N. Stk. Yds. N., N. Stk. Yds., Ill.
St. Elizabeth 175 Miller K14	Bank of St. Elizabeth *1\$'14 Jun'35Stmt 80-1445	Henry E. Clark	J. G. Schwietermann	J. A. Luetkemeyer	Ida Bode	10 (5)			85		100	15	8		67	10	N. Stk. Yds. N., N. Stk. Yds., Ill.
Ste. Genevieve Ste. Gene. L21 2662	Bank of Ste. Genevieve Jun'35Stmt 80-345 d@*1\$'02	C. W. Meyers	Wm. C. Boverie	J. H. Walker	H. L. Pautler W. J. Operle	20 (10)	8		322		360	153		62 (Incl. U.S.)	136	9	1st N., St. L.
" " "	Henry L. Rozier Bank d*1\$'91 Jun'35Stmt 80-344	Francis J. Rozier	F. A. Weiler	H. L. Rozier	F. A. Vaeth	20	20	25	745		810	213	97	188	309	3	Miss. Valley Tr. Co., St. L.
St. James 1294 PHELPS L16	St. James Bank *d\$'35 Jun'35Stmt 80-1802	W. E. McComb	Sherman Bishop	W. W. Jackson	Emma Jackson	25	5		83		113	78	32		1	2	1st N., St. L.; N. Stk. Yds. N., N. Stk. Yds., Ill.
St. Johns Station (St. Louis P. O.) St. Louis 120	St. Johns Community Bank Jun'35Stmt 80-1757 @1\$'26	J. W. Henry	W. H. Braneky H. C. Mummert	Jas. W. Strouse		25	5	3	304		337	71	59	137	62	8	N. Stk. Yds. N., N. Stk. Yds., Ill.

ST. JOSEPH—Reserve City
(Federal Reserve District No. 10)

(Buchanan D5) County Seat—Pop. 80,935

Mem. A. B. A. New State Priv. Mem. State B. Ass'n. [Estab. Fed. Res. Depts.: Trust B-Bond d-Safe Deposit @ Savings	PRESIDENT.	VICE-PRESIDENT.	CASHIER.	ASS'T CASHIER.	LIABILITIES. (In Thousands of Dollars)					RESOURCES.					ST. JOSEPH CLEARING HOUSE ASS'N MEMBERS SHOWN BY * AFFILIATED BKS. BY + PRINCIPAL CORRESPONDENTS.	
					Capital	Surplus	Und. Prof. and or Reserves	Deposits	Other Liabilities	Totals	Cash, Ex. & Due from Bks	U.S. Gov. Securities	Other Securities	Loans & Discounts		Other Resources
*AMERICAN NATIONAL BANK Jun'35Stmt 36-8 d@T*2'87 +Bank of North St. Joseph Jun'35Stmt 36-53 @1\$'03	JOHN W. BROADBENT HENRY KRUG, JR., Ch. of Bd.	R. R. CALKINS G. U. RICHMOND	BEVERLY PITTS	A. H. BANSBACH J. T. RUTHERFORD	\$ 200	\$ 251	(With Surp.)	\$ 7,889		\$ 8,340	\$ 3,823	\$ 660	\$ 15	\$ 3,629	\$ 213	Cent. Han. Bk. & Tr. Co., N. Y.; 1st N., Chi.; 1st N., St. L.
*BURNES NATIONAL BANK Jun'35Stmt 36-5 d@T*2'73 +Drovers & Merchants Bank Jun'35Stmt 36-55 d@*1\$'04	CHAS. J. SCHENECKER	CALVIN C. BURNES	J. J. WALSH	O. F. ROTH J. W. KOST	200	150	\$ 94	3,955		4,399	1,334	694	1,194	1,149	28	Irv. Tr. Co., N. Y.; 1st N. and Am. N., St. Jo. Chase N., N. Y.; 1st N., Chi.; Miss. Valley Tr. Co., St. L.; Phil. N., Phil.; Mellon N., Pitt.
*EMPIRE TRUST COMPANY Jun'35Stmt 36-57 d@T*1\$'05 +Farmers & Traders Bank Jun'35Stmt 36-54 d@*1\$'03 +Farmers State Bank of Inza Jun'35Stmt 80-1041 d@1\$'06 First National Bank First St. Joseph Stock Yards Bank First Trust Company Growers Exchange Bank Jun'35Stmt 80-1736 @1\$'23 +Mechanics State Bank Jun'35Stmt 36-62 d@*1\$'14	Fred H. Eyer Chas. E. Wright C. O. Cornelius W. K. Monk, Ch. Jno. M. Price See Following Page See Following Page See Following Page F. W. Karrasch (Industrial City P. O.) Jno. J. Downey A. B. Duncan, Ch.	W. F. Enright W. G. Fogg Geo. A. Miller W. G. Fogg Geo. A. Miller G. E. Brumbaugh, V. P. and Cash. Ernest Mueller Jennie M. Breit Russel Wilcox, Sec. H. F. Thomson	R. G. Maxwell, Sec. and Tr. C. B. Potet G. E. Brumbaugh, V. P. and Cash. Ernest Mueller Jennie M. Breit Russel Wilcox, Sec. H. F. Thomson	L. E. Stephenson, A. Sec. C. B. Potet G. E. Brumbaugh, V. P. and Cash. Ernest Mueller Jennie M. Breit Russel Wilcox, Sec. H. F. Thomson	100 Pf. 100 15 3 10 10 10 10 10 50 (10)	50 3 5 3 5 3 3 3 3 1 3	33 3 5 3 3 3 3 3 3 3 3	2,113 175 207 33 539		2,396 196 227 46 603	930 73 42 8 126	319 35 75 1 57	482 1 25 1 94	630 76 77 26 272	54	Oma. N., Oma.; Am. N. and 1st St. Jo. Stk. Yds., St. Jo. Gty. Tr. Co., N. Y.; City N. Bk. & Tr. Co., Chi.; Mtle.-Com. Bk. & Tr. Co., St. L.; Com. Tr. Co., Kan. C. 1st N., St. Jo. 1st St. Jo. Stk. Yds., So. St. Jo.; Am. N., St. Jo. Burnes N., St. Jo. Chase N., N. Y.; 1st N., Chi.; Burnes N. and Empire Tr. Co., St. Jo.; Com. Tr. Co. and City N. Bk. & Tr., Kan. C.

MISSISSIPPI VALLEY TRUST COMPANY SAINT LOUIS For Banks and Bankers Everywhere

Number under Name of Bank is the Transit Number given to each bank in U. S. exclusively by The Rand-McNally Bankers' Directory, under the authority of The American Bankers Ass'n.

ST. JOSEPH—Cont'd—Reserve City
(Federal Reserve District No. 10)

Non-Bank Towns with Nearest Banking Point (Indexed Acces.), Lawyers, Laws (indexed) in back of this volume. For Interest Rates, Holidays, etc., see Laws.

●Mem. A. B. A. †New §State †Priv.
†Mem. State B. Ass'n. [Estab.
◆Fed. Res. Depts: T-Trust B-Bond
d-Safe Deposit © Savings

PRESIDENT.	VICE-PRESIDENT.	CASHIER.	ASS'T CASHIER.	LIABILITIES. (In Thousands of Dollars)					RESOURCES.							
				Capital	Surplus	Und.Prof. and or Reserves	Deposits	Other Liabilities	Totals	Cash.R. & Due from Bks	U.S.Gov. Securities	Other Securities	Loans & Discounts	Other Resources		
*FIRST NATIONAL BANK d†'94																
FRAZER L. FORD	G. E. PORTER, <i>Exec.</i>	J. J. MCGUIRE	Y. P. MEYER	\$ 500	\$ 388	\$ 5	\$ 6,759	\$ 50	\$ 7,702	\$ 3,287	\$ 2,435	\$ 293	\$ 1,536	\$ 151		
MAX ANDRIANO					(Incl. Und. Prof.)											
+FIRST TRUST COMPANY B©†'09																
FRAZER L. FORD	R. N. RIDGE	ROBT. B. ORR	M. D. ADAMS	100	115	(With Surp.)	3,064		3,279	744	1,041	814	624	56		
G. E. PORTER, <i>Pres.</i>																
*FIRST ST. JOSEPH STOCK YARDS BANK d©†'27																
FRAZER L. FORD	J. A. GREENFIELD, JR.	R. W. SNYDER	V. L. SOMMERS	250	42	(With Surp.)	3,556		3,848	2,053	1,008	316	446	25		
H. H. MOHLER																
Vigorous attention given collections and remitted on Day of Payment. Accounts of Banks, Individuals and Corporations solicited. Correspondence Invited. Banking Service—Commercial—Trust—Savings—Safe Deposit Vaults.																
BARTLETT BODER	E. V. KIRKPATRICK	A. P. SCHAFF, <i>Tr.</i>	LEO E. KNAEBEL, <i>Sec.</i>	100	34	69	932		1,175	199	98	390	429	59		
				40	Cap. Notes											
George C. Toel	Wm. Albrecht	E. F. Davis, <i>Tr.</i>	J. E. Cox, <i>Sec.</i>	150	50	254	829	20	1,303	19		13	1,261	10		
							(Inv. Cert.)									
C. L. Wiehl	P. D. Stinson, <i>Exec.</i>	Chas. F. Schaff	J. E. Cox, <i>Sec.</i>	50	12	6	482		575	190	29	48	251	57		
				(25	Cap. Notes)											
MILTON TOOTLE, JR.	GRAHAM G. LACY	R. E. WALES	F. T. BURRI	200	258	23	7,209		7,690	2,254	2,365	2,137	824	110		
E. N. ZIMMERMAN MILTON TOOTLE, III B. R. D. LACY																
Collections a specialty. Prompt attention to all banking matters. Correspondence invited.																
St. Joseph Clearing House	E. H. Zimmerman	W. F. Enright	W. A. P. McDonald, <i>Mgr.</i>	(See pages 61-62-63 of Num. ber of etc.)	61	62-63	f	or Num. ber of etc.)	Nation al, State and Private Banks, Total							
(Members indicated by a *)																
WM. H. BARTLETT & COMPANY, Inc.	Wm. N. Bartlett	C. E. Mahaffey	D. C. Bermond, <i>Sec. and Tr.</i>													
(204 First State Bank Bldg.)																
BARTLETT MORTGAGE COMPANY	W. C. BARTLETT	A. L. BARTLETT, Jr.	J. C. CUTLER, <i>Sec.</i>													
(815 Felix St.)																
NEGOTIATE FARM AND CITY LOANS IN MISSOURI, KANSAS AND OKLAHOMA.																

St. Joseph Clear. House Ass'n Members shown by *
Affiliated Bks. by +

PRINCIPAL CORRESPONDENTS.

- Bank of New York & Trust Co. New York
- Continental Illinois National Bank & Trust Co. Chicago
- Mercantile-Commerce Bank & Trust Co. St. Louis
- Commerce Trust Co. Kansas City
- First National Bank Kansas City
- Guaranty Trust Co. New York
- Continental Illinois National Bank & Trust Co. Chicago
- First National Bank St. Joseph
- Central Hanover Bank & Trust Co. New York
- Continental Illinois National Bank & Trust Co. Chicago
- First National Bank St. Joseph
- First National Bank Kansas City
- Mercantile-Commerce Bank & Trust Co. St. Louis
- N. City, N. Y.; Harris Tr. & Sav., Chi.; Com. Tr. Co., Kan. C.; Tootle-Lacy N., St. Jo.

- 1st N., St. Jo.
- Gty. Tr. Co., N. Y.; Cont. Ill. N. Bk. & Tr. Co., Chi.; 1st N., Am. N., and Burnes N., St. Jo.; Com. Tr. Co., Kan. C.
- Cent. Han. Bk. & Tr. Co. and Gty. Tr. Co., N. Y.; Cont. Ill. N. Bk. & Tr. Co., Chi.; Mtl.-Com. Bk. & Tr. Co., St. L.

- 1st N., Am. N., and Burnes N., St. Jo.; N. Newark & Essex Bkg. Co., Newark.
- Tootle-Lacy N., 1st State, and 1st N., St. Jo.

THE "FIRST" BANKS
Jun'35Stmts
First National Bank and affiliated
First Trust Company (Fourth and Felix)
ST. JOSEPH and
First St. Joseph Stock Yards Bank
SOUTH ST. JOSEPH

***MISSOURI VALLEY TRUST CO.**
Jun'35Stmt 36-52 ©†'99
Morris Plan Co. ©'16
Jun'35Stmt 36-64
+ Park Bank ©'25'89
Jun'35Stmt 36-51

***TOOTLE-LACY NATIONAL BANK**
Jun'35Stmt 36-4 d©†'02

St. Joseph Clearing House (Members indicated by a *)
WM. H. BARTLETT & COMPANY, Inc. (204 First State Bank Bldg.)
BARTLETT MORTGAGE COMPANY (815 Felix St.)

A Satisfactory Correspondent
MISSISSIPPI VALLEY TRUST COMPANY
SAINT LOUIS
For Banks and Bankers Everywhere

Number under Name of Bank is the Transit Number given to each bank in U. S. exclusively by The Rand-McNally Bankers' Directory, under the authority of The American Bankers Ass'n.

ST. LOUIS—Reserve City
(Federal Reserve City No. 8)

(St. Louis City, I 20)—Population 821,960

Mem. A. B. A. New State Pr. Bk. in St. Louis. Estab. 1853. Fed. Res. Depts: T-Trust B-Bond d-Safe Deposit C-Savings

American Exchange Natl. Bk. in St. Louis. Estab. 1853. Jun '35 Stmt 4-11 (6639 S. Kingshighway Blvd.)

Baden Bank. Estab. 1853. Jun '35 Stmt 4-79 (8217 N. Broadway)

Jun '35 Stmt 4-3 d@T:147 (300 N. Broadway)

BREMEN BANK & TRUST CO. Jun '35 Stmt 4-52 d@T:15'68 (3529 N. Broadway)

CASS BANK & TRUST CO. Jun '35 Stmt 4-60 d@T:15'06 (1450 N. 13th)

Chippewa Trust Co. d@T:15'24 Jun '35 Stmt 4-109 (3803 So. Broadway)

+ Easton Taylor Trust Co. Jun '35 Stmt 4-84 d@T:15'11 (4474 Easton)

PRESIDENT.	VICE-PRESIDENT.	CASHIER.	ASS'T CASHIER.
Edmond Koeln, Ch. of Bd. and Pres.	P. F. Zacher, O. G. Chapman	Armin Pfisterer	O. E. Ohl
Edward Streit	R. E. Andrews, Exec. N. J. Townsend, S. A. Van Houfen	H. J. Fischer	W. H. Kruse

TOM K. SMITH, President
ALBERT WAGENFUEHR, Vice-President
F. LEE MAJOR, Vice-President
HAROLD T. JOLLEY, Vice-President
H. ALFRED BRIDGES, Cashier
W. G. RULE, Asst. Vice-President
LAWRENCE BOOGER, Asst. Vice-President
CECIL C. COMBS, Asst. Vice-President
C. C. HAMMERSTEIN, Assistant Cashier
OLIVER W. KNIPPENBERG, Assistant Cashier
H. F. HARRINGTON, Auditor

TRUST DEPARTMENT
ALFRED FAIRBANK, Vice-President and Trust Officer
EDGAR L. TAYLOR, Vice-President
RUDOLPH FELSCH, Assistant Cashier

BOND DEPARTMENT
ROYAL D. KERCHEVAL, Vice-President
ROBERT W. STUMPE, Asst. Vice-President
W. GILLESPIE MOORE, Asst. Vice-President
H. FRED HAGEMAN, Jr., Asst. Vice-President

OLDEST BANK IN MISSOURI

A. H. RELLER	H. L. PRANGE	R. H. BALLMAN, V. P., Sec. and Tr. J. C. FLOTTE, Tr. Off.	W. H. KRUSE, A. Sec. and A. Tr. L. H. PRANGE, A. Sec. and A. Tr.
--------------	--------------	---	--

J. H. REHME, W. L. PROTZMANN, J. F. HELLRUNG, W. A. HOELSCHER, Ch. of Bd. H. E. PAUK
"In St. Louis's Most Beautiful Bank Building"
AN HONOR ROLL BANK. MEMBER FEDERAL RESERVE SYSTEM.
 Your St. Louis business is assured personal and official attention if entrusted to this bank.

E. S. Munsch	Oliver Cinnater, V. P. and Tr. R. C. Wohlwend, Sr.	Joseph Sperrer, Sec.	Oliver T. Sall, A. Sec.
--------------	--	----------------------	-------------------------

J. R. Lanigan	Wm. L. Igoe, Wm. D. Walsh, Arthur G. Giles	L. F. Schneider, Tr.	A. J. Sagner, Sec. J. Glennon Schreiber, A. Sec.
---------------	--	----------------------	--

LIABILITIES. (In Thousands of Dollars)						RESOURCES.				
Capital	Surplus	Und.Prof. and or Reserves	Deposits	Other Liabilities	Totals	Cash, R. & Due from Bks	U.S. Gov. Securities	Other Securities	Loans & Discounts	Other Resources
\$ 108.92	\$ 35	\$ 11	\$ 1,412		\$ 1,658	\$ 456	\$ 197	\$ 385	\$ 468	\$ 152
Pf. A										
266 (Cap. Acct.)			2,213	\$ 11	2,490	372	617	639	710	152
2,000	500	783	41,883	64	45,730	13,515	15,461	3,796	12,465	493
Pf. 500										
400	100	21	5,142		5,963	946	1,611	2,398	813	195
Cap. Notes 300										
300	120	19	4,954		5,693	776	753	1,837	2,016	311
Cap. Notes 300										
362			2,131	11	2,504	808	100	229	1,140	227
(Cap. Acct.)										
200	25	14	1,624	12	1,975	729	302	304	459	181
(100 C ap. No tes)										

St. Louis Clearing House Assn. Members shown by *
 Affiliated Banks by +
PRINCIPAL CORRESPONDENTS

Chem. Bk. & Tr. Co., N. Y.; Cont. Ill. N. Bk. & Tr. Co., Chi.; 1st N., St. L.

Mnfrs. Tr. Co., N. Y.; Cont. Ill. N. Bk. & Tr. Co., Chi.; Mtle.-Com. Bk. & Tr. Co. and 1st N., St. L.

NEW YORK
 Bankers Trust Company
 Guaranty Trust Company
 Central Hanover Bank & Trust Co.
 Chase National Bank

DETROIT
 National Bank of Detroit

CHICAGO
 First National Bank
 Continental Illinois Natl. Bank & Tr. Co.
 The Northern Trust Company

NEW ORLEANS
 The National Bank of Commerce in New Orleans
 The Ibernia Natl. Bank in New Orleans

KANSAS CITY
 First National Bank
 Commerce Trust Company

BOSTON
 National Rockland Bank

PHILADELPHIA
 Philadelphia National Bank

CLEVELAND
 The Cleveland Trust Company

SAN FRANCISCO
 Bank of California N. A.
 American Trust Company

BALTIMORE
 Maryland Trust Company

Mnfrs. Tr. Co., N. Y.; 1st N., Chi.; Com. Tr. Co., Kan. C.; United Bk. & Tr. Co., St. L.

Guaranty Trust Co., New York
 Continental Illinois National Bank & Trust Co., Chicago
 Mercantile-Commerce Bank & Trust Co., St. Louis
 Mississippi Valley Trust Co., St. Louis
 First National Bank, St. Louis
 Boatmens National Bank, St. Louis

N. City and Chase N., N. Y.; Mtle.-Com. Bk. & Tr. Co. and 1st N., St. Louis.

Irv. Tr. Co., N. Y.; Cont. Ill. N. Bk. & Tr. Co., Chi.; Mtle.-Com. Bk. & Tr. Co., St. L.

MISSISSIPPI VALLEY TRUST CO.
 A Satisfactory Correspondent
MISSISSIPPI VALLEY TRUST COMPANY
 SAINT LOUIS
 For Banks and Bankers Everywhere

St. L.

Number under Name of Bank is the Transit Number given to each bank in U. S. exclusively by The Rand-McNally Bankers' Directory, under the authority of The American Bankers Ass'n.

ST. LOUIS—Cont'd—Reserve City
(Federal Reserve City No. 8)

Non-Bank Towns with Nearest Banking Point (Indexed Access.), Lawyers, Laws (Indexed) in back of this volume. For Interest Rates, Holidays, etc., see Laws.

•Mem. A. B. A. *New §State †Priv.
†Mem. State B. Ass'n [Etab.
•Fed. Res. Depts: T-Trust B-Bond
d-Safe Deposit © Savings

OFFICERS

F. O. WATTS, *Chairman of the Board*
F. E. GUNTER, *Vice-Chairman of the Board*

WALTER W. SMITH,
President

Vice Presidents

RICHARD S. HAWES	BERT H. LANG	R. PALMER MCELROY
W. T. RAVENSCROFT	W. C. CONNETT	J. N. SOMMER
F. V. DUBROUILLET	M. R. STURTEVANT	W. A. GORDON
JOSEPH S. CALFEE	C. HOBART CHASE	JACOB BERGER
E. C. STUART	E. G. COFFMAN	JAS. L. FORD, JR.
M. E. HOLDERNESS	G. RIESMEYER, JR.	C. LEROY SAGER
W. F. GEPHART	EDW. HORMAN	BENJ. S. LANG
	F. C. HUNT	

WM. C. TOMPKINS, *Auditor*
CHARLES L. ALLEN, *Cashier*

Assistant Vice Presidents

E. A. BROOKS	ROBERT D. KERR	H. F. BOETTNER
J. M. GARESCHÉ		LONA B. JENNINGS

Assistant Cashiers

A. W. HALL	WM. C. STAUSS
JAS. McCLEAVE	C. H. MORRIS
C. B. SCHMIDT	ELMER VON DOERSTEN

Assistant Auditors

F. J. HOLLOCHER	C. W. ALLISON
-----------------	---------------

Managers, Savings Department

NOBLE R. JONES	A. H. L. KUHN
----------------	---------------

Credit Department

WM. MOELLER, <i>Assistant Manager</i>	H. L. WELCH, <i>Manager</i>	R. I. HENDERSON, <i>Mgr. Bkg. Dept.</i>
---------------------------------------	-----------------------------	---

J. C. PAULUS, *Mgr. Collateral Dept.*

I. W. LONERGAN, *Asst. Cashier, Mgr. Foreign Dept.*

Prompt Attention given Collections

*LIABILITIES. (In Thousands of Dollars)					*RESOURCES.					
Capital	Surplus	Und.Prof. and Reserves	Deposits	Other Liabilities	Totals	Cash, Ex. & Due from Bks	U.S. Gov. Securities	Other Securities	Loans & Discounts	Other Resources
\$ 10,200	\$ 4,356	\$ 2,223	\$ 198,142	\$ 759	\$ 216,680	\$ 75,683	\$ 71,092	\$ 23,602	\$ 43,180	\$ 3,123
Pf. 1,000	(Incl. Prof.)	(Reserves)								

(*Statement as of June 29, 1935)

BOARD OF DIRECTORS

F. O. WATTS
Chairman of the Board

FELIX E. GUNTER
Vice-Chairman of the Board

THOMAS R. AKIN
Pres., Laclede Steel Co.

L. RAY CARTER
Carter Commission Co.

B. B. CULVER
President, Wrought Iron Range Co.

WM. H. DANFORTH
Chairman of the Board, Ralston Purina Co.

F. B. EISEMAN
Vice-President, Rice-Stitz Dry Goods Co.

J. J. FREY
President, Commonwealth Investors Corp.

JAMES H. GROVER
President, St. Louis Union Trust Co.

ANDREW W. JOHNSON
Vice-President, International Shoe Co.

ROBERT MCK. JONES
Dry Goods Commission

JOHN B. KENNARD
Chairman of the Board J. Kennard & Sons, Inc.

WALTER W. SMITH
President, First National Bank

RICHARD S. HAWES
Vice-President, First National Bank

H. H. LANGENBERG
President, Langenberg Bros. Grain Co.

CH. A. LEMP

GEORGE A. MEYER
Chairman of the Board, Meyer-Schmid Grocery Co.

WM. T. NARDIN
Vice-President and General Manager, Pet Milk Co.

E. D. NIMS

ISAAC H. ORR
Chairman of Board, St. Louis Union Tr. Co.

H. M. PFLAGER
Senior Vice-President, General Steel Castings Corp.

FRANK PHILLIPS
President, Phillips Petroleum Co.

SYDNEY M. SHOENBERG
Sydney M. Shoenberg & Co.

M. E. SINGLETON

JOHN B. STRAUCH
President, National Bearing Metals Corp.

St. Louis Clearing House Assn. Members shown by *
Affiliated Bks. by +

PRINCIPAL CORRESPONDENTS.

PRINCIPAL

BANK CORRESPONDENTS

Guaranty Trust Co.	New York
First National Bank	New York
National City Bank	New York
Chase National Bank	New York
Irving Trust Co.	New York
Bankers Trust Co.	New York
Chemical Bank & Trust Co.	New York
Manufacturers Trust Co.	New York
Central Hanover Bank & Trust Co.	New York
New York Trust Co.	New York
Continental Illinois National Bank & Trust Co.	Chicago
City National Bank & Trust Co.	Chicago
First National Bank	Chicago
Harris Trust & Savings Bank	Chicago
Philadelphia National Bank	Philadelphia
Corn Exchange National Bank & Trust Co.	Philadelphia
Tradesmens National Bank & Trust Co.	Philadelphia
Market Street National Bank	Philadelphia
First National Bank	Boston
National Shawmut Bank	Boston
First National Bank	Pittsburgh
Mellon National Bank	Pittsburgh
Commerce Trust Co.	Kansas City, Mo.

SERVES

CORRESPONDENTS

EVERYWHERE

RESOURCES \$216,680,414

First National Bank IN ST. LOUIS

Jun '35 Stmt 4-5 d@T*110
(Broadway-Locust-Olive)

MEMBERS

American Bankers Assn.
Federal Reserve System
Missouri Bankers Assn.
Investment Bankers Assn.

DEPARTMENTS

Commercial
Savings
Foreign
Safe Deposit
Trust

Number under Name of Bank is the Transit Number given to each bank in U. S. exclusively by The Rand-McNally Bankers' Directory, under the authority of The American Bankers Ass'n.

ST. LOUIS—Cont'd—Reserve City (Federal Reserve City No. 8)

Non-Bank Towns with Nearest Banking Point (Indexed Access), Lawyers, Laws (indexed) in back of this volume. For Interest Rates, Holidays, etc., see Laws.

Mem. A. B. A. New State Priv. Mem. State B. Ass'n. Estab. Fed. Res. Depts: T-Trust B-Bond d-Safe Deposit @ Savings

FEDERAL INTERMEDIATE CREDIT BANK 4-106-123 (404 Olive St.)

Federal Land Bank, Dist. 6 4-105

*Federal Reserve Bank, Dist. 8 4-4 411 Locust St.

FIRST NATIONAL BANK IN ST. LOUIS

Gravois Bk. of St. Louis County Jun'35Stmt 4-89 d@T:13 (8501 Gravois Ave.)

Industrial Bank and Trust Co. Jun'35Stmt 4-110 @T:23 (901 Washington Ave.)

+JEFFERSON BK. & TR. CO. Jun'35Stmt 4-56 d@T:292 (2337 Franklin Ave.)

Jefferson-Gravois Bank Jun'35Stmt 4-65 d@T:19 (2604 S. Jefferson)

LAFAYETTE NAT'L BK. & TRUST CO. Jun'35Stmt 4-120 (152 Lemay Ferry Rd.) (Luxemburg)

Lemay Ferry Rd. Jun'35Stmt 4-67 (113 Lemay Ferry Rd.) (Luxemburg St. Louis County)

Lindell Trust Company Jun'35Stmt 4-107 d@T:123 (2745 No. Grand)

MANCHESTER BANK Jun'35Stmt 4-58 (4015 Chouteau)

*MANUFACTURERS BANK & TRUST CO. OF ST. LOUIS

Jun'35Stmt 4-27 (1731 S. Broadway)

MERCANTILE - COMMERCE BANK & TRUST CO. Mercantile-Commerce Nat'l Bank in St. Louis @T:30 Jun'35Stmt 4-119 (3612 Washington Blvd.)

(St. Louis continued on next page)

Table with columns: PRESIDENT, VICE-PRESIDENT, CASHIER, Ass'T CASHIER. Rows include various banks and their officers.

Table with columns: LIABILITIES (Capital, Surplus, Und.Prof. and or Reserves, Deposits, Other Liabilities, Totals) and RESOURCES (Cash, Ex. & Due from Bks, U.S. Gov. Securities, Other Securities, Loans & Discounts, Other Resources). Includes a 'DIRECTORS' section at the bottom.

Table with columns: St. Louis Clearing House Assn. Members shown by * Affiliated banks + PRINCIPAL CORRESPONDENTS. Lists various banks and their affiliations.

MISSISSIPPI VALLEY TRUST COMPANY SAINT LOUIS For Banks and Bankers Everywhere

• Mem. A. B. A. * New § State † Priv.
‡ Mem. State B. Ass'n. (Etab.
◆ Fed. Res. Depts: T-Trust B-Bond
d-Safe Deposit © Savings

Mercantile- Commerce Bank and Trust Co.

Locust, Eighth, St. Charles

◆ 4-26 d [] © [] \$57
Jun '35 Stmt

DEPARTMENTS

- Bond
- Commercial
- Foreign
- Safe Deposit
- Savings
- Trust
- Real Estate

Member of

- Federal Reserve System
- American Bankers Assn.
- Missouri Bankers Assn.
- Investment Bankers Assn.
- St. Louis Clearing House

OFFICERS

John G. Lonsdale,
Chairman of the Board

George W. Wilson,
Chairman of the Exec. Committee

W. L. Hemingway,
President

BANKING DEPARTMENT Commercial

E. J. Mudd..... *Vice-Pres.* **G. M. Telle**..... *Asst. Vice-Pres.*
E. L. Black..... *Vice-Pres.* **E. M. Durham, III,**..... *Asst. Vice-Pres.*
W. L. Rehfeld..... *Vice-Pres.* **H. W. Kroening,**..... *Asst. Vice-Pres.*
V. A. Prevaillet..... *Vice-Pres.* **J. M. Decker**..... *Asst. Vice-Pres.*

Banks

Wood Netherland..... *Vice-Pres.* **Leo D. Kelly**..... *Vice-Pres.*
Fred J. Faro..... *Vice-Pres.* **J. C. Walker**..... *Vice-Pres.*

General Operation and Service

A. L. Welssenborn..... *Vice-Pres.* **Joseph H. J. Kruse**..... *Asst. Cash.*
F. W. Heuermann,..... *Cash. and Treas.* **W. H. H. Schaefer**..... *Asst. Cash.*
R. J. Kuns..... *Asst. Vice-Pres.* **E. F. Kallemeier**..... *Asst. Cash.*
E. D. Griffin..... *Asst. Vice-Pres.* **R. T. Oishausen**..... *Asst. Cash.*
Arthur B. Sullivan..... *Asst. Cash.*

Public Relations

Oliver F. Richards, *Vice-Pres.*

TRUST DEPARTMENT

Thomas C. Hennings, *Vice-Pres.*
Joseph W. White..... *Trust Officer* **Jos. A. McCarthy,** *Associate Tr. Off.*

Personal Trust Division

Douglas C. Sachse, *Asst. Tr. Officer* **John J. Rabbitt,** *Asst. Trust Officer*
Geo. F. Torrey..... *Asst. Trust Officer* **Thomas E. Evans,** *Asst. Trust Officer*
John F. Newell..... *Asst. Trust Officer* **John P. Butler**..... *Asst. Trust Officer*
J. G. Houllhan..... *Asst. Trust Officer* **Edw. M. Monahan,** *Asst. Tr. Officer*
Wm. H. Lawrence, *Asst. Tr. Officer* **George O. Wolf**..... *Ins. Trust Officer*

Corporate Division

J. J. Farrell, *Secretary*
J. A. Noonan..... *Asst. Sec.* **A. A. Van Nest**..... *Asst. Sec.*
C. E. Jolley..... *Asst. Sec.* **O. E. Kaiser**..... *Asst. Sec.*

SAVINGS DEPARTMENT

H. H. Reinhard..... *Vice-Pres.* **Pierce J. Dooley**..... *Mgr.*
L. E. Donahue, *Asst. Mgr.*

BOND DEPARTMENT

I. A. Long..... *Vice-Pres.* **E. C. Obermann**..... *Vice-Pres.*

SAFE DEPOSIT DEPARTMENT

J. J. Reynolds..... *Mgr.* **August Roeder**..... *Asst. Mgr.*

REAL ESTATE DEPARTMENT

Dewey J. Schmoll, *Manager*

COMPTROLLER

Oscar G. Schalk

STATISTICIAN

Hale Towne

LIABILITIES. (In Thousands of Dollars) RESOURCES.

Capital	Surplus	Und.Prof. and or Reserves	Deposits	Other Liabilities	Totals	Cash, Ex. & Due from Bks	U.S. Gov. Securities	Other Securities	Loans & Discounts	Other Resources
\$ 10,000	\$ 2,000	\$ 3,044	\$ 131,327	\$ 240	\$ 146,611	\$ 50,657	\$ 41,516	\$ 22,525	\$ 26,938	\$ 4,975

DIRECTORS

- L. Wade Childress**
President, Columbia Terminals Co.
- Carl F. G. Meyer**
President, Meyer Bros. Drug Co.
- Louis H. Egan**
President, Union Electric Light and Power Company
- Samuel A. Mitchell**
Thompson Mitchell Thompson & Young
- Edw. A. Faust**
President, St. Louis Boat and Engineering Company
- E. J. Mudd**
Vice-President
- Alexander Fraser**
President, Shell Petroleum Corporation
- James J. Mullen**
Vice-President, Moloney Electric Company
- W. L. Hemingway**
President
- Edgar M. Queeny**
President, Monsanto Chemical Works
- Thomas C. Hennings**
Vice-President
- Frank C. Rand**
Chairman of the Board, International Shoe Co.
- Albert M. Keller**
Paul Brown & Co.
- Ernest W. Strix**
President, Rice-Stitz Dry Goods Co.
- John G. Lonsdale**
Chairman of the Board
- F. Aug. Luyties**
President, Luyties Pharmacal Co.
- F. W. A. Vesper**
President, Vesper Co., Inc.
- Walter McKittrick**
Rice-Stitz Dry Goods Co.
- James L. Westlake**
President, Westlake Construction Co.
- George D. Markham**
W. H. Markham & Co., Insurance
- Geo. W. Wilson**
Chairman of the Executive Committee

St. Louis Clearing House Assn. Members shown by *
Affiliated Bks. by +

CORRESPONDENTS

NEW YORK

- Bankers Trust Company
- Central Hanover Bank & Trust Company.
- Chase National Bank
- Chemical Bank & Trust Company
- First National Bank
- Guaranty Trust Company
- National City Bank
- New York Trust Company
- J. P. Morgan & Company

CHICAGO

- First National Bank
- Continental Illinois National Bank and Trust Co.
- City National Bank & Trust Co.

BOSTON

- National Shawmut Bank

NEW ORLEANS

- Whitney National Bank

PHILADELPHIA

- Philadelphia National Bank
- Pennsylvania Company
- First National Bank

PITTSBURGH

- Union Trust Co.

SAN FRANCISCO

- Anglo-California National Bank
- Crocker First National Bank
- Wells Fargo Bank & Union Trust Company
- Bank of America National Trust and Savings Assn.

"Large Enough To Serve Any — Strong Enough To Protect All"

MERCANTILE-COMMERCE BANK AND TRUST COMPANY—ST. LOUIS

Number under Name of Bank is the Transit Number given to each bank in U. S. exclusively by The Rand-McNally Bankers' Directory, under the authority of The American Bankers Ass'n.

ST. LOUIS—Cont'd—Reserve City
(Federal Reserve City No. 8)

Non-Bank Towns with Nearest Banking Point (Indexed Access.), Lawyers, Laws (Indexed) in back of this volume. For Interest Rates, Holidays, etc., see Laws.

Mem. A. B. A. New State Priv.
Mem. State B. Ass'n. [Etab.
Fed. Res. Depts. Trust B-Bond
d-Safe Deposit Savings

OFFICERS

A. L. SHAPLEIGH, Chairman of the Executive Committee

SIDNEY MAESTRE, President

W. J. BRAMMAN, Executive Vice-President

HORD HARDIN, Executive Vice-President

Vice-Presidents

W. J. HEIN

A. O. WILSON

Vice-Pres. and Counsel

A. HOLT ROUBEUSH

J. P. BERGS..... *Vice-Pres.*

BLASDEL SHAPLEIGH..... *Asst. Sec.*

R. W. BUGBEE..... *Vice-Pres.*

JAMES D. SULLIVAN..... *Asst. Sec.*

WILLIAM R. GADY,
Vice-Pres. and R. E. Officer

C. M. WALTER..... *Asst. Sec.*

GUY C. PHILIPS..... *Vice-Pres.*

JOHN F. WIESER..... *Asst. Sec.*

O. A. ROWLAND..... *Vice-Pres.*

FRED A. GISSLER..... *Trust Officer*

L. M. RUMSEY, Jr...... *Vice-Pres.*

CECIL A. TOLIN..... *Associate Trust Officer*

H. L. STADLER..... *Vice-Pres.*

CHARLES W. ANNA..... *Asst. Trust Officer*

MILTON R. STAHL..... *Vice-Pres.*

ROBERT N. ARTHUR..... *Asst. Trust Officer*

J. A. WEAVER..... *Vice-Pres. and Sec.*

CHARLES HENMAN..... *Asst. Trust Officer*

W. O. CRAWFORD..... *Asst. Vice-Pres.*

BENJAMIN F. FRICK, Jr.,
Mgr. Bd. Dept.

H. C. IBBOTSON..... *Asst. Vice-Pres.*

EDGAR L. ROY..... *Sales Mgr. Bd. Dept.*

ELMER W. KLEINSCHMIDT,
Asst. Vice-Pres.

JAMES F. QUIGG,
Mgr. Municipal Bd. Div.

WALTER MACMILLAN..... *Asst. Vice-Pres.*

ORVILLE GROVE..... *Mgr. Mtge. Ln. Dept.*

J. A. ROUYEVROL..... *Asst. Vice-Pres.*

GEORGE CLAYES..... *Mgr. Special Tax Div.*

EUGENE J. WALTER..... *Asst. Vice-Pres.*

JOHN M. BOWLIN..... *Asst. Mgr. Bd. Dept.*

FRANK C. BALL..... *Asst. Sec.*

K. E. PENZLER,
Mgr. Securities Analysis Dept.

CHARLES G. COBB..... *Asst. Sec.*

HERBERT S. HEIL..... *Safe Deposit Officer*

VICTOR CULLIN..... *Asst. Sec.*

LOUIS R. ENGEL..... *Assistant Auditor*

LINDELL GORDON, Jr...... *Asst. Sec.*

G. J. ROTHWEILER..... *Asst. Credit Mgr.*

FRED W. KRIEGER..... *Asst. Sec.*

W. A. CROCKETT..... *Savings Mgr.*

J. F. REUTER..... *Asst. Sec.*

JULES F. SCHNEIDER..... *Asst. Sec.*

LIABILITIES. (In Thousands of Dollars)					RESOURCES.					
Capital	Surplus	Und. Prof. and or Reserves	Deposits	Other Liabilities	Totals	Cash, Ex. & Due from Bks.	U.S. Gov. Securities	Other Securities	Loans & Discounts	Other Resources
\$ 6,000	\$ 1,925	\$ 260	\$ 73,627	\$ 307	\$ 82,119	\$ 20,025	\$ 26,972	\$ 9,357	\$ 23,476	\$ 2,288
	(Incl. Und. Prof.)	(Reserves)								

DIRECTORS

Judson S. Bemis
President, Bemis Bro. Bag Co.

Benjamin McKeen

August A. Busch, Jr.
Vice-President and General Manager, Anheuser-Busch, Inc.

Duncan I. Meler
Secretary-Treasurer, Ludlow-Saylor Wire Company

John A. Bush, Pres., Brown Shoe Co.

W. H. Moulton
Pres., International Shoe Co.

Daniel K. Catlin
President, Security Building Co.

Hayward Niedringhaus,
President, Granite City Steel Co.

W. Palmer Clarkson
President, Pioneer Cooperage Co.

Dick Oliver
New York Life Insurance Company

W. C. D'Arcy
President, D'Arcy Advertising Co.

Aaron S. Rauh
Vice-Pres., Rice-Stiz Dry Goods Co.

Firmin V. Desloge

Boyle O. Rodes
W. H. Markham & Company

John Duncan
President, Litchfield & Madison Ry. Co.

Charles E. Schaff

A. B. Elias
Pres., Southwestern Bell Tel. Co.

F. D. Seward
Vice-President, National Candy Company

Albert P. Greensfelder
Pres. Fruin-Colnon Contracting Co.

A. L. Shapleigh
Chairman of the Board, Shapleigh Hardware Company, and Chairman of the Executive Committee

Charles M. Huttig
Executive Vice-Pres., Huttig Sash & Door Co.

Joseph L. Werner
Investments and Timber

Harry J. Leschen
Pres., A. Leschen & Sons Rope Co.

Fred G. Zeibig
Cornet & Zeibig

Sidney Maestre, President

St. Louis Clearing House Assn. Members shown by *
Affiliated Bks. by +

PRINCIPAL CORRESPONDENTS.

NEW YORK

Chase National Bank
Central Hanover Bank & Trust Co.
Guaranty Trust Company of New York
Irving Trust Company
National City Bank
New York Trust Company

CHICAGO

Continental Illinois National Bank & Trust Co.
First National Bank
Northern Trust Company

BOSTON

National Shawmut Bank
Second National Bank

SAN FRANCISCO

American Trust Company

NEW ORLEANS

Whitney National Bank

PHILADELPHIA

Philadelphia National Bank

PITTSBURGH

Mellon National Bank

Mississippi Valley Trust Company

4-22

Jun '35 Stmt ◆ d@T:1\$ '90
(Broadway and Olive)

BANKING, SAVINGS, TRUST, BOND, REAL ESTATE AND SAFE DEPOSIT DEPARTMENTS

MEMBERS

American Bankers Assn.
Missouri Bankers Assn.
Federal Reserve System.
Investment Bankers Assn.
St. Louis Clearing House.

Number under Name of Bank is the Transit Number given to each bank in U. S. exclusively by The Rand-McNally Bankers' Directory, under the authority of The American Bankers Ass'n.

ST. LOUIS—Continued—Reserve City
(Federal Reserve City No. 8)

Non-Bank Towns with Nearest Banking Point (Indexed Acces.), Lawyers, Laws (Indexed) in back of this volume. For Interest Rates, Holidays, etc., see Laws.

Bank Name	Transit No.	Address	PRESIDENT.	VICE-PRESIDENT.	CASHIER.	ASS'T CASHIER.	LIABILITIES. (In Thousands of Dollars)					RESOURCES.					St. Louis Clearing House Assn. Members shown by * Affiliated Banks by +	
							Capital	Surplus	Und.Prof. and or Reserves	Deposits	Other Liabilities	Totals	Cash, Ex. & Due from Bks	U.S. Gov. Securities	Other Securities	Loans & Discounts		Other Resources
Mound City Trust Co.	20	2900 Union Blvd.	G. W. Clarkson	J. C. Tobin	W. E. Zimmermann	O. E. Troxler, A. Sec.	\$ 97		\$ 16	\$ 1,640		\$ 1,903	\$ 509	\$ 386	\$ 207	\$ 754	47	Mnfrs. Tr. Co. and Chase N., N. Y.; Cont. Ill. N. Bk. & Tr. Co., Chi.; 1st N. and Mtle.-Com. Bk. & Tr. Co., St. L.
Mutual Bank & Trust Co.	34	716 Locust	Byron W. Moser	Wm. P. Gruner	L. S. Haslam, Cash.	L. G. Miller	200	\$ 40	66	4,467		4,773	1,647	1,138		1,873	115	Chem. Bk. & Tr., N. Y.; Cont. Ill. N. Bk. & Tr., Chi.; N. Stk. Yds. N., N. Stk. Yds.
NORTH ST. LOUIS TRUST COMPANY	99	4323 N. Grand	Chas. W. Owen	G. P. Hoffmann	W. H. Hill, Tr.	J. R. Bircher, Sec.	300	150	62	3,372	\$ 46	3,930	690	1,429	703	926	182	Cent. Han. Bk. & Tr. Co., N. Y.; Cont. Ill. N. Bk. & Tr. Co., Chi.; Mtle.-Com. Bk. & Tr. Co., St. L.
Northwestern Trust Company	73	15th & St. Louis Ave.	John P. Meyer	G. F. Ellerbrock	C. H. Lakebrink	H. H. Luebbert, A. Sec. and A. Tr.	500	25	87	6,135	7	7,304	768	1,360	2,875	1,829	472	Mnfrs. Tr. Co., N. Y.; Cont. Ill. N. Bk. & Tr. Co., Chi.; Mtle.-Com. Bk. & Tr. Co., Boatmen's N., Miss. Valley Tr. Co., and 1st N., St. L.
PLAZA BANK	25	1230 Olive St.	F. R. von Windegger	H. B. Deal	W. L. Gregory, V. P. and Cash.	R. M. Fox	120	70	71	2,633	55	3,029	1,284	214	773	626	132	Mnfrs. Tr. Co., N. Y.; Cont. Ill. N. Bk. & Tr. Co., Chi.; Phil. N., Phil.; Com. Tr. Co., Kan. C., Mo.; Boatmen's N., 1st N., and Mtle.-Com. Bk. & Tr. Co., St. L.; N. Bk. Com., N. O.; Royal Bk. of Can., Montreal, Can.
ST. LOUIS UNION TRUST CO.	89	323 N. Broadway	J. H. Grover	Erastus Wells	Alex. Hamilton, Tr.	S. L. Erwin, A. Sec.	5,000	5,000	3,002			13,002	186		12,123	550	143	Bkrs. Tr. Co. and Guaranty Tr. Co., N. Y.; Harris Tr. & Sav., Chi.
Security National Bank Sav'gs & Trust Company	21	8th between Olive and Locust	J. L. Davis	F. L. Denby	F. L. Denby	Leo J. Quinn	350	150	281	13,125		14,406	2,064	7,459	2,636	1,636	611	Bkrs. Tr. Co. and Chase N., N. Y.; Harris Tr. & Sav., Chi.
SOUTHERN COMMERCIAL & SAV. BANK	91	7201 So. Broadway	A. H. Feuerbacher	J. W. Angenendt	J. W. Angenendt	A. C. Waldemer	200	40	48	2,992	32	3,537	445	415	452	1,461	764	Chase N., N. Y.; Cont. Ill. N. Bk. & Tr. Co., Chi.; Mtle.-Com. Bk. & Tr. Co., St. L.
South Side National Bank	34	3606 Gravois Ave.	F. J. Wiget	C. W. Sydow	A. Etling	F. E. Heilmann	400	107		2,856	5	3,668	1,357	45	1,035	824	407	Gty. Tr. and Chase N., N. Y.; Cont. Ill. N. Bk. & Tr. Co., Chi.; Boatmen's N., Mtle.-Com. Bk. & Tr. and Miss. Valley Tr., St. L.
Southwest Bank	20	2801 S. Kingshighway	W. K. Norris	F. C. Thompson	G. R. Fredrick	E. M. Kleinsorge	258			2,204	10	2,472	524		1,032	726	190	Chase N., N. Y.; Cont. Ill. N. Bk. & Tr. Co., Chi.
Telegraphers Nat'l Bank	23	120 N. Broadway	E. J. Manion	E. S. Coombs, Exec.	L. J. Ross	H. W. Kolkmeier	500	100	68	4,499		5,167	879	2,113	1,266	589	320	Chase N., N. Y.; Cont. Ill. N. Bk. & Tr. Co., Chi.; 1st N., St. L.
TOWER GROVE BANK & TRUST CO.	11	3134 So. Grand Ave.	ALEX MILTENBERGER	W. F. HEINECKE	G. W. RICHMANN	A. GIDJONSEN	500	300	263	11,546	68	12,977	1,113	2,728	4,767	3,869	500	Cent. Han. Bk. & Tr. Co., N. Y.; Cont. Ill. N. Bk. & Tr. Co., Chi.; 1st N., St. L.
*UNITED BANK & TRUST CO.	72	401 Washington Ave.	GRAIG MacQUAID	G. W. NIEMANN	FRED J. KURTZ	ADOLPH SCHENK, A. S.	ec. 1,000	200	99	6,785	4	8,088	1,521	2,875	1,114	2,280	298	Mnfrs. Tr. Co. and Chem. Bk. & Tr. Co., N. Y.; Cont. Ill. N. Bk. & Tr. Co., Chi.
St. Louis Clearing House			T. K. Smith	W. L. Hemingway	R. R. Tillay, Mgr.	C. F. Wolfe, A. Mgr.	(See page 61-62)	61-63	f or Num ber of	ber of etc.)		Nation al, Stat e and Private Banks, Total						

MISSISSIPPI VALLEY TRUST COMPANY SAINT LOUIS

A Satisfactory Correspondent

For Banks and Bankers Everywhere

•Mem. Am. Bks. Assn. YEAR
 †Mem. State Bks. Assn. ESTAB-
 ‡Mem. Inv. Bks. Assn. LISHED.
 ±Mem. Local Stock Exchange

MEMBERS OF FIRM
 BRANCH MANAGERS
 EXCHANGE MEMBERSHIPS

OTHER OFFICES, CORRESPONDENTS
 AND BANK DEPOSITORIES.

•Mem. Am. Bks. Assn. YEAR
 †Mem. State Bks. Assn. ESTAB-
 ‡Mem. Inv. Bks. Assn. LISHED.
 ±Mem. Local Stock Exchange

MEMBERS OF FIRM
 BRANCH MANAGERS
 EXCHANGE MEMBERSHIPS

OTHER OFFICES, CORRESPONDENTS
 AND BANK DEPOSITORIES.

Brown Harriman & Co.

Incorporated
 (Boatmen's Bank Bldg.)

ROEMER G. ROBERTSON, Mgr.
 Engaged in the general investment business as underwriters of capital issues and as dealers in U. S. Government, State, county and municipal bonds, and in railroad, public utility, industrial and other investment securities.

New York Office: 63 Wall Street.
 Chicago Office:
 135 South La Salle Street.

A. G. EDWARDS & SONS

(409 N. 8th St.) ±'87
 Central 4744

Members
A. N. EDWARDS **P. W. EDWARDS**
B. F. EDWARDS **W. A. STICKNEY**
WM. MCC. MARTIN, JR. **J. M. WOODS**
C. F. FORD

Post & Flag

A. B. TILGHMAN, Mgr. Bond Dept. **ARCHIE B. KLEIN, Mgr. Trading Dept.**
 Branch Offices: 49 Broad St., New York; 406 Guitar Bldg., Columbia, Mo.

Members New York, Chicago and St. Louis Stock Exchanges, Chicago Curb Exchange.
 Associate members New York Curb Exchange.

Members Chicago Board of Trade. **Bonds and Stocks**

THE FIRST BOSTON CORPORATION

(314 North Broadway)

President: **ALLAN M. POPE**, New York
 Manager: **JAMES C. WARD**

INVESTMENT BANKERS

United States Government, Municipal, Public Utility, Railroad, and other Investment Bonds and Notes; Bankers' Acceptances, Bank, Insurance Company and other Investment Stocks.
 Direct Private Wires to Principal Cities.

Executive Offices: New York and Boston. Other offices: Chicago, San Francisco, Atlanta, Baltimore, Buffalo, Cleveland, Hartford, Kansas City, Los Angeles, Minneapolis, Philadelphia, Pittsburgh, Providence, Rutland, Seattle, Springfield, Mass., Washington, and Worcester.

FRANCIS BRO. & CO.

(4th & Olive Sts.) •±'77

Partners
J. D. PERRY FRANCIS, DAVID R. FRANCIS, JR., TALTON T. FRANCIS, JOHN E. RILEY, AND J. GATES WILLIAMS,

MEMBER OF NEW YORK STOCK EXCHANGE.
 ASSOCIATE MEMBER OF NEW YORK CURB EXCHANGE.

New York Cotton Exchange, New York Coffee & Sugar Exchange, Chicago Stock Exchange, Chicago Board of Trade, St. Louis Stock Exchange, St. Louis Merchants Exchange.

Francis, Bro. & Co.,
 Tulsa; S. B. Chapin & Co., N. Y.; Lamson Bros. & Co., Chicago.

I. M. SIMON & CO. ±'74
 (315 N. Fourth St.)

STIFEL, NICOLAUS & COMPANY
 (Incorporated) ±'1900
 (314 No. Broadway)

LEWIS W. THOMSON & CO., INC. '09
 (418 Olive St.)

GERTLER & COMPANY, Inc.-----
 (Boatmen's Bank Bldg.)

Tax Exempt Bond Dealers
 Municipal, State, County, Land Bank, U. S. Territorial, Home Owners Loan Corporation, Federal Farm Mortgage Corporation Bonds.

Offices
 New York, Chicago, Philadelphia, Boston, Pittsburgh, Buffalo, Cincinnati, St. Louis, Kansas City
Private Wire System
 A. T. T. St. L. 94

HALSEY, STUART & CO.-----'03
 (INCORPORATED)
 (319 North Fourth)

Phone—Garfield 1410.
Investment Bonds

Halsey Stuart & Co., Chi., N. Y., Bos., Phil., and Det.

BOND DEPARTMENT MERCANTILE-COMMERCE' BANK AND TRUST COMPANY

Locust-Eighth-St. Charles
 St. Louis

MISSISSIPPI VALLEY TRUST COMPANY '90

BOND DEPARTMENT
 (Broadway and Olive)

B. F. Frick, Jr., Manager
Edgar L. Roy, Sales Manager
James F. Quize, Manager Municipal Bond Division

Orville Grove, Manager Mortgage Loan Division
Geo. Claves, Manager Special Tax Division
J. M. Bowlin, Asst. Manager Bond Department

NEWHARD, COOK & CO.

(Fourth and Olive)
 Central 5585

MEMBERS NEW YORK STOCK EXCHANGE
 Specializing in Listed and Unlisted Service for Banks.

Partners: **Frederick M. Simon, John E. Simon, John R. Longmire, Frederick Nussbaum, Webster Tilton and I. M. Simon, Special.**
Investment Securities
 Members New York and St. Louis Stock Exchanges
 Chicago Board of Trade
 Associate Members New York Curb

Correspondent: **Chas. D. Barney & Company.**
 Est. 1873
 Private Bond Wire to Asiel & Co.

Dominick & Dominick, G. M.-P. Murphy & Co., Com'l N., Gty. Tr. Co., Inv. Tr. Co., and Bkrs. Tr., N. Y.; Mtle.-Com. Bk. & Tr. Co. and Miss. Valley Tr. Co., St. L.

President
ARNOLD G. STIFEL
Vice Presidents
LOUIS J. NICOLAUS **FRANK W. BOWEN**
JOSEPH D. MURPHY **TUTHILL KETCHAM**
Vice Pres. and Treas. *Assistant Treasurer*
L. MARGUARD FORSTER **RICHARD C. NONGARD**
Secretary
J. J. NIEMOELLER
Dealers in Investment Securities.

Branch Office:
 105 W. Adams St., Chi.
 Chem. Bk. & Tr. Co., N. Y.

MUNICIPAL BONDS
 Market for
 Southern Municipals

Mtle.-Com. Bk. & Tr. Co., St. L.



A Satisfactory
 Correspondent

MISSISSIPPI VALLEY TRUST COMPANY
 SAINT LOUIS

For Banks and
 Bankers Everywhere



St. Louis—Selected List of Investment Dealers, Brokers, Finance Companies, Acceptance Corporations, etc.

•Mem. Am. Bks. Assn. YEAR ESTAB- LISHED. •Mem. State Bks. Assn. YEAR ESTAB- LISHED. •Mem. Inv. Bks. Assn. YEAR ESTAB- LISHED. ±Mem. Local Stock Exchange	MEMBERS OF FIRM BRANCH MANAGERS EXCHANGE MEMBERSHIPS	OTHER OFFICES CORRESPONDENTS AND BANK DEPOSITORIES	•Mem. Am. Bks. Assn. YEAR ESTAB- LISHED. •Mem. State Bks. Assn. YEAR ESTAB- LISHED. •Mem. Inv. Bks. Assn. YEAR ESTAB- LISHED. ±Mem. Local Stock Exchange	MEMBERS OF FIRM BRANCH MANAGERS EXCHANGE MEMBERSHIPS	OTHER OFFICES CORRESPONDENTS AND BANK DEPOSITORIES
---	--	--	---	--	--

WALDHEIM, PLATT & CO.
 (308 N. Eighth St.) ±124
 Telephone Central 8400

EDWARD G. PLATT
OLIVER B. HENRY

MILLARD A. WALDHEIM
HARRY L. FRANK
MAJOR B. EINSTEIN
THEODORE YANKAUER, Jr.
Resident N. Y. Partner

Members New York Stock Exchange.
 Members St. Louis Stock Exchange.
 (Associate) Members New York Curb.
 Members Chicago Stock Exchange.

Private Wires to Frazier Jelke & Co. and W. J. Wohlman & Co., N. Y.

G. H. WALKER & CO.
 ±191900
 (Broadway and Locust)

INVESTMENT SECURITIES
 Members
 New York, Chicago,
 and St. Louis
 Stock Exchanges

N. Y. Office: 1 Wall St.
 Mitchell Hutchins & Co., N. Y.

Number under Name of Bank is the Transit Number given to each bank in U. S. exclusively by The Rand-McNally Bankers' Directory, under the authority of The American Bankers Ass'n.

MISSOURI—Continued

Non-Bank Towns with Nearest Banking Point (Indexed Access.); Lawyers, Laws (indexed) in back of this volume. For Interest Rates, Holidays, etc., see Laws.

TOWN AND COUNTY. •County Seats. Fig. under town is Fed. Res. Dist.	•Mem. A.B.A. •New §State †Priv. †Mem. State B. Ass'n. (Etab. ♦Fed. Res. Depts. †Trust B-Bond d-Safe Deposit © Savings	PRESIDENT.	VICE-PRESIDENT.	CASHIER.	ASS'T CASHIER.	LIABILITIES. (In Thousands of Dollars)					RESOURCES.					PRINCIPAL CORRESPONDENTS.	
						Capital	Surplus	Und.Prof. and or Reserves	Deposits	Other Li- abilities	Totals	Cash, Ex. & Due from Bks	U.S. Gov. Securi- ties	Other Securi- ties	Loans & Dis- counts		Other Re- sources
St. Marys 554 § Ste. Gen'rs L21	Bank of St. Mary d:11 Jun'35Stmt 80-1214	John F. Bartels	John J. Tlapek	Tobie J. Thomure	Dorothea Bartels	\$ 20	\$ 5	\$ 1	\$ 173	\$ 16	\$ 215	\$ 82	\$ 7	\$ 22	\$ 104	-----	Cont. Ill. N. Bk. & Tr. Co., Chi.; 1st N., St. L.; N. Stk. Yds. N., N. Stk. Yds., Ill.
St. Paul 162 § St. Charles H19	Bank of St. Paul :113 Jun'35Stmt 80-1448	B. P. McMenamy	H. Johannesmann	F. J. Sigmund	-----	10	3	2	50	-----	65	27	9	17	10	\$ 2	1st N., St. L.; N. Stk. Yds. N., N. Stk. Yds., Ill.
St. Peters 248 § St. Charles H19	Bank of St. Peters d:11 Jun'35Stmt 80-1219	A. B. Iffrig	J. G. Auchly	Aloys Schneider	N. Schneider	15	-----	6	115	2	138	26	5	55	46	6	Mtle.-Com. Bk. & Tr. Co., St. L.; N. Stk. Yds. N., N. Stk. Yds., Ill.
St. Thomas 200 § Cole K14	Peoples Bank :114 Jun'35Stmt 80-1474	H. J. Buschjost	Theodore Adrain	H. J. Lueckenhoff	-----	10	14	-----	70	-----	94	8	2	-----	81	3	N. Stk. Yds. N., N. Stk. Yds., Ill.
Salem 2250 § Dent M16	Bank of Salem :113 Jun'35Stmt 80-869	H. A. Young, Ch. of Bd. and Pres.	B. B. Bennett	Homer Coiner	E. C. Vandivort, Sec.	Pf. 25 (25 Cap. N otes)	5	4	120	-----	179	22	34	20	48	55	1st N. and Mtle.-Com. Bk. & Tr. St. L.; N. Stk. Yds. N., N. Stk. Yds., Ill.
" " "	Dent County Bank d:11 Jun'35Stmt 80-370	Louis Dent, Ch. of Bd. and Pres.	Elizabeth B. Dent, H. A. Bennett	E. R. Dent	Dorothy V. Bircher	25	2	4	151	-----	182	59	-----	40	65	18	N. Stk. Yds. N., N. Stk. Yds., Ill.; Mtle.-Com. Bk. & Tr. and 1st N., St. L.
" " "	First National Bank d:11 Jun'35Stmt 80-371	J. W. Hughes, Ch. of Bd. and Pres.	W. E. Rudd	W. C. Whitmire, Cash. and Sec.	Alma Wise Helen Elmer	25 Pf. 20	3	3	363	12	426	133	67	5	194	27	1st N., St. L.; N. Stk. Yds. N., N. Stk. Yds., Ill.
" " "	Security State Bank :11 Jun'35Stmt 80-372	E. F. Dent	J. A. Underwood	O. C. Dent	-----	10	4	1	220	-----	235	25	138	6	51	15	1st N. and Mtle.-Com. Bk. & Tr. Co., St. L.
Salsbury 1768 § Chariton F11	Salsbury Savings Bank Jun'35Stmt 80-865 d:11	J. W. Ingram	B. O. Jackson	-----	Hasel L. Braun O. J. Huber	30 (Incl. Und. Prof.)	50	3	433	-----	516	114	-----	88	308	6	Un. N., Kan. C.; Mtle.- Com. Bk. & Tr. Co., St. L.; N. Stk. Yds. N., N. Stk. Yds., Ill.
" " "	Traders Bank :11 Jun'35Stmt 80-1488	W. E. Sutter	R. C. Sweeney	A. L. Sutter	-----	10	14	-----	200	-----	233	34	2	16	156	25	Mtle.-Com. Bk. & Tr. Co., St. L.; Com. Tr. Co., Kan. C.
Sarcoxie 1017 10 Jasper P7	FIRST NATIONAL BANK Jun'35Stmt 80-445 ©:11900	G. H. Wild	Bernard Finn	H. H. Page	J. H. Seneker	25	1	2	174	-----	202	31	21	140	10	1st N., Kan. C.; Cent. N., Carthage; 1st N., Joplin.	
" " "	State Bk. of Sarcoxie :11900 Jun'35Stmt 80-446	W. T. Sabert	F. S. Parks	F. S. Parks	-----	15	3	-----	83	-----	101	24	5	60	12	1st N., St. L.; Joplin N., Joplin.	
Savannah 1388 10 Andrew C6	The Home Bank d:11 Jun'35Stmt 80-1779	P. A. Carter, Ch. of Bd. and Pres.	D. F. Turner	Benton Van Horn	-----	25 (10 Cap. N otes)	5	3	483	-----	526	174	-----	153 (Incl. U.S.)	191	8	Am. N. and St. Jo. Stk. Yds., St. Jo.
Schell City 413 10 Vernon L7	Farmers State Bank d:11 Jun'35Stmt 80-680	A. F. Coble, Ch. of Bd. and Pres.	Fred Maus	W. H. McCaffree, Cash. and Sec.	L. C. McCaffree	25	3	-----	134	-----	162	79	5	7	68	3	1st N., St. L. and Kan. C.



**A Satisfactory
Correspondent**

MISSISSIPPI VALLEY TRUST COMPANY
 SAINT LOUIS

**For Banks and
Bankers Everywhere**



Number under Name of Bank is the Transit Number given to each bank in U. S. exclusively by The Band-McNally Bankers' Directory, under the authority of The American Bankers Ass'n.

MISSOURI—Continued

Non-Bank Towns with Nearest Banking Point (Indexed Acces.), Lawyers, Laws (Indexed) in back of this volume. For Interest Rates, Holidays, etc., see Laws.

TOWN AND COUNTY. *County Seats. Fig. under town is Fed. Res. Dist.	Mem. A. B. A. *New State Priv. †Mem. State B. Ass'n. [Etab. ◆Fed. Res. Depts: T-Trust B-Bond d-Safe Deposit © Savings	PRESIDENT.	VICE-PRESIDENT.	CASHIER.	ASS'T CASHIER.	LIABILITIES. (In Thousands of Dollars)					RESOURCES.					PRINCIPAL CORRESPONDENTS.	
						Capital	Surplus	Und. Prof. and Reserves	Deposits	Other Liabilities	Totals	Cash, Ex. & Due from Bks	U.S. Gov. Securities	Other Securities	Loans & Dis-counts		Other Re-sources
*Sedalia.....20,806 8 Pettis I 10	*Sedalia Bank & Trust Co. Jun'35Stmt ◆80-1783 d©†\$'32	John McGrath, Ch. of Bd. and Pres.	D. S. Lamm	W. R. Courtney	J. E. Norlin	\$ 100	\$ 20	\$ 7	\$ 645		\$ 772	\$ 229					1 N. City, N. Y.; Mtle.-Com. Bk. & Tr. Co., St. L.; City N. Bk. & Tr. Co., Kan. C.
" " "	*THIRD NATIONAL BANK Jun'35Stmt 80-55 d©†\$'35	{ H. R. HARRIS { SEND US YOU	J. S. BRENNEMAN	G. L. HANLEY	E. P. MILLER L. W. REID	100 Pf. 50	30	16	1,487	\$ 100	1,783	288	\$ 551	218	550	176	Chase N. N. Y.; Cont. Ill. N. Bk. & Tr. Co., Chi.; 1st N., Kan. C.
" " "	*Union Savings Bank Jun'35Stmt 80-58 d©†\$'13	Chas. A. McNeil	F. Gehlken	H. W. Mason	F. J. Lewis W. I. Kell, Sec.	13	15	3	481		512	177	55	116	157	7	1st N., St. L.; Com. Tr. Co., Kan. C.
" " "	Sedalia Clearing House (Members indicated by a *)	H. R. Harris		W. R. Courtney, Sec.		(See pa Dep	ges 61-	62-63 f	or Num ber of		Nation al, Stat e and	Private	Banks,	Total			
Seligman.....450 8 Barry R8	Bank of Seligman Jun'35Stmt 80-821	F. E. Fawver	J. M. Fawver	O. O. Fawver	W. A. Stapleton	11	6		117		134	33	22	50	20	9	Boatmen's N., St. L.; 1st N., Monett.
Senath.....1086 Dunklin J23	*Senath State Bank Aug'35Stmt 80-1801	Thos. F. Donaldson R. Irl Jones, Ch.	E. G. Vandiver	B. T. Browning	A. L. Hardin	25	5		42	1	73	55			10	8	N. Stk. Yds. N., E. St. L.; 1st N., Memp.
Seneca.....1063 10 Newton Q6	State Bank of Seneca Jun'35Stmt 80-1203	P. H. Buzzard	W. D. Hinton	R. L. Hughes		Pf. 12 18	5	5	129	1	170	56	17	9	67	21	Cent. Han. Bk. & Tr., N. Y.; Joplin N. Bk. & Tr. Co., Joplin; Un. N., Kan. C.
Sheffield..... 10 Jackson G6	(See Kansas City)																
Shelbina.....1826 8 Shelby E14	Shelbina Bank Jun'35Stmt 80-804	J. M. Buckman, Ch. of Bd. and Pres.	H. S. Buckman	F. E. Lewis	R. H. Wallis Mayme Bailey	50	25	13	526		614	140	163	33	257	21	Mnfrs. Tr., N. Y.; Dro-vers N., Chi.; Mtle.-Com. Bk. & Tr., St. L.
*Shelbyville.....704 8 Shelby D14	The Citizens Bank Jun'35Stmt 80-815	E. M. Damrell	W. C. Hewitt	J. M. Pickett	W. B. Pickett	20	3	2	158		183	59	13	11	97	3	1st N., St. L.; Hannibal N., Hannibal; N. Stk. Yds. N., N. Stk. Yds., Ill.
Sheldon.....456 10 Vernon M6	Sheldon State Bank Jun'35Stmt 80-1300	G. B. Beeny, Ch. of Bd. and Pres.	W. A. Higgins	R. J. Holmes	T. O. Willhite	10	5	4	184		203	71	29	2	93	8	1st N., Nevada; 1st N. and Inter-State N., Kan. C.; Mtle.-Com., St. L.
Sheridan.....341 10 Worth A6	Farmers Bank Jun'35Stmt 80-757	G. F. Stingley	J. B. Ruh	O. A. Jackson		10 (10	2	3	108		133	33	15	3	77	5	Am. N., St. Jo.
Sikeston.....5676 8 Scott P23	BANK OF SIKESTON Jun'35Stmt 80-237 dB©\$'87	C. D. Matthews, Jr.	J. L. Matthews	O. D. Matthews, 3d	A. J. Moore L. E. Allard A. A. Harrison	100	100	49	2,307	119	2,675	878	1,181	301	200	115	N. City, N. Y.; Cont. Ill. N. Bk. & Tr. Co., Chi.; Mtle.-Com. Bk. & Tr. and 1st N., St. L.; N. Bk. of Com., Memp.
Sillex.....251 8 Lincoln G18	Sillex Banking Co. Jun'35Stmt 80-827	W. E. Williams	O. H. Damron	E. C. Teague	O. Z. Lovell	13 Pf. 12	5		256		286	91	65	23	104	3	N. Stk. Yds. N., N. Stk. Yds., Ill.; 1st N., St. L.
Skidmore.....538 10 Nodaway B4	Bank of Skidmore Jun'35Stmt 80-678	W. S. Linville	Aron Linville	C. E. Linville	R. C. Wilson	10	20		238		268	65	63	7	127	6	Am. N. and 1st N., St. Jo.; Com. Tr. Co., Kan. C.
Slater.....3478 8 Saline G11	State Bank of Slater Jun'35Stmt 80-240 d©†\$'95	Chas. Bolte, Ch. of Bd. and Pres.	R. C. Rhoades	H. Kleine, Jr.	J. W. Jaques	100		11	541		652	185	87	4	367	9	1st N. and Com. Tr., Kan. C.; 1st N., St. L.; N. Stk. Yds. N., N. Stk. Yds., Ill.
Smithton.....340 8 Pettis I 10	Community Bank Jun'35Stmt 80-1579	Ernest Selken, Ch. of Bd. and Pres.	Ira L. Smith	F. G. Page, Cash. and Sec.		10 (15		1	46		72	16	3		41	12	Mtle.-Com. Bk. & Tr. Co., St. L., Sedalia Bk. & Tr., Sedalia.
" " "	Smithton Bank Jun'35Stmt 80-1205	David White	C. H. Wagenknecht	E. R. Knox	Gladys Verts	12	8	1	127		148	68	16		58	6	3d N., Sedalia; N. Stock Yds. N., N. Stock Yds., Ill.
Smithville.....902 10 Clay F6	Citizens Bank Jun'35Stmt 80-1780	J. T. Duncan, Active	W. B. Ecton	J. E. Kindred		15	3	3	156		177	34	47	45	46	5	Un. N. and Stk. Yds. N., Kan. C.; Am. N., St. Jo.



A Satisfactory
Correspondent

MISSISSIPPI VALLEY TRUST COMPANY
SAINT LOUIS

For Banks and
Bankers Everywhere



TOWN AND COUNTY. County Seats. Fig. under town is Fed. Res. Dist.	MEMBERSHIP. Mem. A. B. A. New State Priv. Mem. State B. Ass'n. Estab. Fed. Res. Depts: T-Trust B-Bond d-Safe Deposit © Savings	PRESIDENT.	VICE-PRESIDENT.	CASHIER.	ASS'T CASHIER.	LIABILITIES. (In Thousands of Dollars)					RESOURCES.					PRINCIPAL CORRESPONDENTS.	
						Capital	Surplus	Und. Prof. and or Reserves	Deposits	Other Liabilities	Totals	Cash. R. & Due from Bks	U.S. Gov. Securities	Other Securities	Loans & Discounts		Other Resources
FIRST ST. JOSEPH STOCK YARDS BANK Jun'35Stmt d@: \$27 (Also listed at St. Joseph) (Member St. Joseph Clearing House)		FRAZER L. FORD	J. A. GREENFIELD, JR. H. H. MOHLER	R. W. SNYDER	V. L. SOMMERS	\$ 250	\$ 42	(With Surp.) \$ 3,556			\$ 3,848	\$ 2,053	\$ 1,008	\$ 316	\$ 446	\$ 25	Cent. Han. Bk. & Tr. Co., N. Y.; Cont. Ill. N. Bk. & Tr. Co., Chi.; Mtle.-Com. Bk. & Tr. Co., St. L.; 1st N., Kan. C. and St. Jo.
CORNER STONE BANK Jun'35Stmt 80-721	\$98	G. M. Nichols	F. M. Lauderdale	R. V. Smith	Ruth H. Stevenson	20	5	\$ 2	197		224	41	46		127	10	Union N., Springfield; Com. Tr. Co., Kan. C.; 1st N., Joplin.
CITIZENS BANK Jun'35Stmt 80-1626	\$19	J. W. Clemens	G. W. Gibson	H. L. Jenkins		10	6	5	68		89	28	14		43	4	Union N., Springfield; N. Stk. Yds. N., N. Stk. Yds., Ill.
BANK OF SPEED Jun'35Stmt 80-1208	\$9	D. E. McArthur	E. M. Allee	C. H. Mitzel		10	4	1	40		55	20	1		31	3	N. Stock Yds. N., N. Stock Yds., Ill.
BANK OF SPICKARDSVILLE Jun'35Stmt 80-641	\$88	W. Fred Wolz	G. M. Wolz	J. A. Lenhardt, Sec.	Cliff Gentry	15	10	1	77		103	41	26	6	27	3	Com. Tr., Kan. C.; Boatmen N., St. L.
PEOPLES STATE BANK Jun'35Stmt 80-1520	\$15	G. A. Thompson, Ch. of Bd. and Pres.	S. N. Moore	G. F. Ledford, R. Heck, Sec.	Lena M. Keith	28	12	2	143		185	58	11	13	89	14	Com. Tr. Co. and 1st N., Kan. C.
*CITIZENS BANK Jun'35Stmt 80-14 d@: \$92		E. V. WILLIAMS	H. K. HOBLITT, Exec.	TOM WATKINS	T. W. WATKINS	290		27	1,771		2,088	570	240	315	867	96	Cent. Han. Bk. & Tr. Co., N. Y.; Mtle.-Com. Bk. & Tr. Co., St. L.; Com. Tr. Co., Kan. C.
*FARMERS & MERCHANTS BANK Jun'35Stmt 80-18 d@: \$93		J. W. Chilton, Ch. of Bd. and Pres.	C. L. V. Randall	C. A. Davis	J. W. Chilton, Jr.	25	15	2	259	\$ 2	303	93	39		162	9	Un. N., Springfield; N. Stk. Yds. N., N. Stk. Yds., Ill.
*SOUTHERN MISSOURI TRUST COMPANY Jun'35Stmt 80-34 d@: \$13		W. L. COWDEN	W. L. GARRETT	V. H. SIMON, Sec. and Tr.	H. A. YATES, A. Sec. and A. Tr.	50	29	33	2,008		2,170	787	373	202	769	39	Chase N., N. Y.; Cont. Ill. N. Bk. & Tr. Co., Chi.; 1st N. and Mtle.-Com. Bk. & Tr. Co., St. L.
*UNION NATIONAL BANK Jun'35Stmt 80-8 d@: \$199		H. B. McDANIEL, Ch. of Bd. and Pres.	W. A. COON, W. S. PETTIT, L. J. WILSON, Exec. V. P.	R. F. McVAY, W. N. HACKNEY	C. F. KNOX, MABEL A. RATHBONE, R. H. GRAY, Auditor, E. E. ATCHLEY, W. A. COON, Tr. Off.	300	100	223	9,749		10,672	4,328	1,428	939	3,749	228	Chase N. and Cent. Han. Bk. & Tr. Co., N. Y.; Cont. Ill. N. Bk. & Tr. Co., Chi.; 1st N. and Miss. Valley Tr. Co., St. L.; 1st N., Kan. C.
Springfield Clearing House (Members indicated by a *) Commercial Bank Jun'35Stmt 80-313	\$94	Tom Watkins	W. L. Cowden	O. J. O'Bryant, Sec. and Examiner	S. M. Hinkley	(See pages 61-62-63 for Number of States, etc.)	156	46	5		17	1st N., St. L.; Tootle-Lacy N., St. Jo.					
FARMERS STATE BANK Jun'35Stmt 80-1743 d@: \$25		L. O. Grantham	J. F. Miller	C. S. Berndt	P. G. Derks	25	5	5	265		300	93	108	7	87	5	Am. N., St. Jo.; Com. Tr. Co., Kan. C.
STEEDMAN BANK Jun'35Stmt 80-1517	\$15	C. Bezler	W. H. Harvey	Guy H. Bezler, Cash. and Sec.	Viola McCray	10	10	6	110		136	37	8	5	84	2	Mtle.-Com. Bk. & Tr. Co., St. L.; N. Stk. Yds. N., N. Stk. Yds., Ill.
BANK OF STEELE Jun'35Stmt 80-1210	\$94	P. S. Payne	J. L. Van Ausdall	L. D. Payne		30	5	3	306		344	216	13	2	89	24	1st N., St. L. and Memphis, Tenn.
COMMUNITY BANK Jun'35Stmt 80-1059	\$96	C. M. Fitzgerald, Ch. of Bd. and Pres.	W. L. Barr	E. W. Gravatt, Cash., Sec. and Tr.	Ruth Gravatt, M. R. Cape	15	3	1	143		162	53	12	1	86	10	N. Stk. Yds. N., N. Stk. Yds., Ill.; 1st N., St. L.
FIRST NATIONAL BANK Jun'35Stmt 80-687	\$89	W. D. Snow	D. P. Pickett, F. A. Gantz	Nell Snow	Shelby R. Thornton	50	10	2	103	50	215	23	116	3	64	9	Cent. Han. Bk. & Tr. Co., N. Y.; 1st N., Kan. C.
STEWARTSVILLE STATE BK. Jun'35Stmt 80-688	\$95	J. T. Baxter	J. E. Hovenga	L. G. Ehlers, Cash. and Sec.		15	7	5	98		125	37	42	2	38	6	1st St. Jo. Stk. Yds., So. St. Jo.; Am. N. and 1st N., St. Jo.

ACCOUNTS OF BANKS SOLICITED.
PROMPT AND EFFICIENT COLLECTION SERVICE.
UNEQUALLED SERVICE IN HANDLING LIVE STOCK PROCEEDS.

FIFTEEN CENT TWENTY-FIVE CENTS for each sight draft or presentation, and redit report insurance prompt, personal attention.

Besides general banking items and collections at handling by men of broad trust and banking experience.

Largest Bank in Southwest Missouri.
Special attention paid collection department.

A Satisfactory Correspondent
MISSISSIPPI VALLEY TRUST COMPANY
SAINT LOUIS
For Banks and Bankers Everywhere

TOWN AND COUNTY. County Seats. Fig. under town is Fed. Res. Dist.	Mem. A. B. A. *New State Priv. †Mem. State B. Ass'n. (Estab. ♦Fed. Res. Depts. T-Trust B-Bond d-Safe Deposit © Savings	PRESIDENT.	VICE-PRESIDENT.	CASHIER.	ASS'T CASHIER.	LIABILITIES. (In Thousands of Dollars)					RESOURCES.					PRINCIPAL CORRESPONDENTS.	
						Capital	Surplus	Und. Prof. and or Reserves	Deposits	Other Li- abilities	Totals	Cash, Ex. & Due from Bks	U.S. Gov. Securi- ties	Other Securi- ties	Loans & Dis- counts		Other Re- sources
Stockton 647 8 Cedar M8	Sac River Valley Bank Jun'35Stmt 80-1351	E. S. Smith	J. W. Willett	W. C. Davis W. E. Craig, Sec.	L. R. Van Buskirk Clyde Wrenn Della Blackburn	\$ 30 (10 25	Cap. 5	\$ 10 7	\$ 540 87		\$ 590 124	\$ 281 13					1st N., Kan. C.; Union N., Springfield.
Stoutland 214 8 Camden L12	First National Bank Jun'35Stmt 80-1574	G. H. Miller Ch. of Bd. and Pres.	Kirt Willard	L. M. Calkin, Cash. and Sec.		25	15	1	135		176	37	15	7	103	14	N. Stk. Yds. N., N. Stk. Yds. Ill.
Stover 517 8 Morgan J11	Farmers Bank Jun'35Stmt 80-1218 Stover Bank Jun'35Stmt 80-1382	J. D. Kueck Ch. of Bd. and Pres. W. H. Fajen	Louis Tagtmeyer H. F. Bauer	B. T. Vickrey, Cash. and Sec. W. A. Warnke, Cash., Sec., and Tr.	H. K. Vickrey Lumas C. Gehrs	10 Pf. 10		2	140		162	25	12		121	4	N. Stk. Yds. N., N. Stk. Yds. Ill.; Com. Tr., Kan. C.
Stratford 175 8 Greene O10	Bank of Stratford Jun'35Stmt 80-1220	Henry Voeltz	C. A. Wommack	L. A. Voeltz		10		2	75		89	10			71	8	Union N., Springfield; N. Stk. Yds. N., N. Stk. Yds. Ill.
Sturgeon 600 8 Boone G13	Sturgeon State Bank Jun'35Stmt 80-631	W. S. Dinwiddie	E. Montgomery	M. G. Spelman		15		3	82		101	36	14	1	50		N. Stk. Yds. N., N. Stk. Yds. Ill.; 1st N. and Fed. Res., St. L.
Sullivan 2013 8 Franklin K17	BANK OF SULLIVAN Jun'35Stmt 80-530	L. A. Fisher	J. H. Fisher	T. R. Shaffer	Floyd Crow Howard Mason	10		50	2	320	382	65	17	20	280		1st N., St. L.; N. Stk. Yds. N., N. Stk. Yds., Ill.
" " "	Peoples Bank Jun'35Stmt 80-531	A. C. Ellison	J. L. Lapee	H. O. Hollow	N. W. Shaffer A. H. Dotter	25		15	169		209	37	7	25	123	17	1st N., St. L.; N. Stk. Yds. N., N. Stk. Yds., Ill.
Summersville 316 8 Texas O15	Summersville State Bank Jun'35Stmt 80-1223	H. H. Richards	W. E. Fleming	Lee Bell		25		15	7	68	115	23		6	72	14	Mtle.-Com. Bk. & Tr. Co., St. L.
Summer 348 8 Chariton E10	Summer Exchange Bank Jun'35Stmt 80-1224	G. I. Taylor	J. W. Hardy Ross Loudon	J. T. McCormick	J. B. McCormick	20		5	2	78	105	37			63	5	1st N., St. L.; N. Stk. Yds. N., N. Stk. Yds., Ill.
Sweet Springs 1641 8 Saline H9	CHEMICAL BANK Jun'35Stmt 80-474	J. Willis Smith E. L. Spurgeon, Ch.	L. R. Johnston	R. L. Wall O. H. Witcher, Sec.	A. C. Dierking Willie E. Smith Richard Wall	30 (20	1	11	318		380	73	78	65	150	14	Chase N., N. Y.; Mtle.- Com. Bk. & Tr. Co., St. L.; Com. Tr. Co., Kan. C.
Syracuse 238 8 Morgan I11	Citizens Bank Nov'34Stmt 80-1540	O. H. Phillips	D. C. Grove	W. H. Olney		10		6	26		42	10		7	14	11	1st N., St. L.; 3d N., Sedalla.
Tarkio 2016 10 Atchison A3	FARMERS & VALLEY BANK Jun'35Stmt 80-346	G. J. STEVENSON, Ch. of Bd. and Pres.	E. M. HACKETT BERT VOLKER	G. R. WILKINSON	GELVIN STEVENSON	30		6	6	348	390	149	113	8	102	18	1st N. and Cont. Ill. N. Bk. & Tr. Co., Chi.; Am. N., St. Jo.
" " "	FIRST NATIONAL BANK Jun'35Stmt 80-347	J. E. TRAVIS	J. D. RANKIN E. N. RAINES	C. A. TEMPLETON	H. L. TROXEL	63 (Cap. Acct.)				316 \$ 25	404	204	66	4	123	7	Cont. Ill. N. Bk. & Tr., Chi.; Am. N., St. Jo.; Com. Tr. Co., Kan. C.
Thayer 1632 8 Oregon R16	Bank of Thayer Jun'35Stmt 80-391	W. J. Highfill	A. A. Taber	C. E. Davis	Ralph Hass	20 (20	10 Cap. Notes)		234		284	117		1	137	20	Union N., Springfield; Com. Tr. Co., Kan. C.
Tina 289 8 Carroll E9	Bank of Tina Jun'35Stmt 80-1227	D. B. Ashbrook, Ch. of Bd. and Pres.	Otto Hale	J. W. Higginbottom Cash. and Sec.		15		1	2	102	120	29		4	78	9	Inter-State N., Kan. C.; N. Stk. Yds. N., N. Stk. Yds. Ill.
Tindall 134 8 Grundy C9	Farmers State Bank Jun'35Stmt 80-1228	W. S. Hosom	J. M. Webster	C. H. Vencill		10 (8			1	52	71	13			55	3	Com. Tr. Co., Kan. C.; Far., Trenton; Am. N., St. Jo.
Tipton 1067 8 Moniteau I11	Tipton Farmers Bank Jun'35Stmt 80-447	P. C. Flood	A. L. Kuttenkuler	W. P. Kuttenkuler, Cash. and Sec.	Roy Finley H. E. Burriss	25		10	10	297	342	56	86	79	110	11	N. Stk. Yds. N., N. Stk. Yds. Ill.; Mtle.-Com. Bk. & Tr. Co., St. L.
Trenton 6992 8 Grundy C9	Farmers Bank Jun'35Stmt 80-160	W. O. Garvin, Ch. of Bd. and Pres.	Frank Vencill	R. J. Green, Cash. and Sec.	C. R. Morris	32 (20	18 Cap. Notes)	3	275		348	71	52		224	1	Cont. Ill. N. Bk. & Tr., Chi.; 1st N., Kan. C.
" " "	TRENTON NATIONAL BANK Jun'35Stmt 80-158	J. N. MARTIN E. G. KATHAN, Ch. of Bd.	C. F. WETTSTEIN	W. H. SHANKLIN, Cash. and Sec.	W. E. AUSTIN H. G. BRUMMITT H. B. WOODSON	50 Pf. 50		10	35	936	1,081	230	139	141	524	47	Chase N., N. Y.; 1st N., Chi.; 1st N. and Inter- State N., K. C.; 1st N., St. L. and St. Jo.
" " "	TRENTON TRUST COMPANY Jun'35Stmt 80-161	J. B. WRIGHT, Ch. of Bd. and Pres.	J. B. BROOKS W. R. PULLIAM	W. W. ALEXANDER, Sec.	L. J. LINES, Tr. A. H. DRUMMOND, A. Sec.	50		25	3	555	633	219	70	77	239	28	Com. Tr., Kan. C.; Am. N., St. Jo.; 1st N., St. L.
Troy 1122 Madison N20	Bank of Troy Jun'35Stmt 80-1803	Ira Russell	W. E. Aydelott B. L. Neubeiser	R. H. Brown	Goldie Brown	25		5									
Truxton 200 8 Lincoln H17	Truxton Bank Jun'35Stmt 80-1230	H. H. Beck	Simon Fieth	Chas. Wombles	Wm. Schepmann, Sec.	10		5	1	80	96	22	5	2	61	6	Com. Tr. Co., Kan. C.; N. Stk. Yds. N., N. Stk. Yds. Ill.
Tuscumbia 282 8 Miller K13	Bank of Tuscumbia Jun'35Stmt 80-1232	W. S. Stillwell	L. A. Wright	C. E. Fendorf	B. H. Hix	15		15	7	161	198	25	29	31	106	7	Mtle.-Com. Bk. & Tr. Co., St. L.; N. Stk. Yds. N., N. Stk. Yds. Ill.
Union 2143 8 Franklin J18	United Bank of Union Jun'35Stmt 80-528	L. C. Allersmeyer	W. E. Reed	H. C. Vossbrink, Cash. and Sec.	L. J. Mintrup F. H. Muenstermann	60		20	8	605	663	229	20	76	359	9	N. Stk. Yds. N., N. Stk. Yds. Ill.



**A Satisfactory
Correspondent**

MISSISSIPPI VALLEY TRUST COMPANY
SAINT LOUIS

**For Banks and
Bankers Everywhere**



Number under Name of Bank is the Transit Number given to each bank in U. S. exclusively by The Rand-McNally Bankers' Directory, under the authority of The American Bankers Ass'n.

MISSOURI—Continued

Non-Bank Towns with Nearest Banking Point (Indexed Access.), Lawyers, Laws (Indexed) in back of this volume. For Interest Rates, Holidays, etc., see Laws.

TOWN AND COUNTY. County Seats. Fig. under town is Fed. Res. Dist.	Mem. A. B. A. *New State Priv. Mem. State B. Ass'n. [Estab. Fed. Res. Depts.: T-Trust B-Bond d-Safe Deposit @ Savings	PRESIDENT.	VICE-PRESIDENT.	CASHIER.	ASS'T CASHIER.	LIABILITIES. (In Thousands of Dollars)					RESOURCES.					PRINCIPAL CORRESPONDENTS.	
						Capital	Surplus	Und.Prof. and or Reserves	Deposits	Other Li- abilities	Totals	Cash, E. & Due from Bks	U.S. Gov. Secur- ities	Other Secur- ities	Loans & Dis- counts		Other Re- sources
Union Star...414 10 De Kalb C6	Farmers State Bank...\$190 Jun'35Stmt 80-777	Hugh Stanton	N. W. Davis	Samuel Shepard	E. R. Woolery G. D. Gross	\$ 25	\$ 5	\$ 7	\$ 171		\$ 208	\$ 132	\$ 40		\$ 34	\$ 2	Cont. Ill. N. Bk. & Tr. Co., Chi.; 1st N. and 1st St. Jo. Stk. Yds., St. Jo. Am. N. and St. Jo. Stk. Yds., St. Jo.
" " "	Peoples Bank...d*\$190 Jun'35Stmt 80-778	A. O. Varner	D. E. Carpenter J. E. Lawhead	M. T. Cederlind	M. G. Stewart	15	9	5	103		132	46	19		64	3	Am. N. and St. Jo. Stk. Yds., St. Jo. Northern Tr. Co., Chi.; Tra. Gate City N., Kan. C.; 1st N., St. L.
Unionville...1811 8 Putnam A11	Farmers Bank...*\$1900 Jun'35Stmt 80-333	H. L. Holman	J. F. Underwood	A. L. Cassidy	Abbie Maulsby	15 (10)	5 Cap.	5 Notes	260		295	119	41	\$ 4	119	12	Northern Tr. Co., Chi.; Tra. Gate City N., Kan. C.; 1st N., St. L.
" " "	MARSHALL NATIONAL BANK Jun'35Stmt 80-331	F. E. Marshall Ch. of Bd. and Pres.	W. A. Shelton	Neal Martin Cash. and Sec.	Abbie Maulsby	25 Pf. 25	10	2	430	\$ 26	518	160	78	169	69	42	Cent. Han. Bk. & Tr. Co., N. Y.; Cont. Ill. N. Bk. & Tr. Co., Chi.; 1st N., Kan. C.; Mtle.-Com. Bk. & Tr. Co., St. L.
University City 25,809 8 St. Louis 120	Delmar Bank of University City...80-1800...d@1\$35 Jun'35Stmt	Claude A. Eaton	Robert Smith	A. J. Butler	O. J. Herpel	45 Pf. 55	10	2	512	15	639	223	113	54	221	28	N. Stk. Yds. N., N. Stk. Yds.
Urbana...375 8 Dallas L10	Bank of Urbana...\$1903 Jun'35Stmt 80-1235	B. W. Vaughan Ch. of Bd. and Pres.	W. D. Vaughan	E. L. Belknap Cash. and Sec.	W. A. Owensby	25	8	2	104	6	145	37	2	1	91	14	Un.N., Springfield; N. Stk. Yds. N., N. Stk. Yds., Ill.
Ulrich...507 8 Henry J7	Bank of Ulrich...\$188 Jun'35Stmt 80-719	A. H. Harvey	W. R. Dunn	W. H. Erwin	F. N. Erwin	20	5	4	237	13	279	84	60	20	93	22	1st N., St. L. and Kan. C.
Valley Park...1772 8 St. Louis 120	Meramec Valley Bank...*\$18 Jun'35Stmt 80-1553	R. F. Ralph	W. J. Vance	H. E. Vance		15	4		111		130	42	28	10	48	2	Boatmens N., St. L.
Van Buren...345 8 Carter P18	Carter County State Bank Jun'35Stmt 80-1237 *\$124	T. W. Cotton	D. W. Warner	Geo. S. Cotton	Thos. J. Clark, A. C. and Sec.	10	14	3	100		127	37	21	35	32	2	N. Stk. Yds. N., N. Stk. Yds., Ill.; Mtle.-Com. Bk. and Tr., St. L.
Vandalia...2450 8 Audrain F16	Vandalia State Bank Jun'35Stmt 80-1789 d@1\$34	C. A. Greenlee Ch. of Bd. and Pres.	W. H. Ellis	Maude M. Azdell Cash. and Sec.		25	5	3	203		236	99	48	20	55	14	Com. Tr. Co., Kan. C.
Versailles...1662 8 Morgan J11	Bank of Versailles...d@1\$82 Jun'35Stmt 80-397	W. K. Hunter Ch. of Bd. and Pres.	W. S. Washburn	E. W. Guenther	D. K. Hunter	40	10	1	287		338	102	50	32	120	34	Mtle.-Com. Bk. & Tr. Co., St. L.; Pioneer Tr. Co. and Com. Tr. Co., Kan. C.; N. Stock Yds. N., N. Stock Yds., Ill.
Vienna...348 8 Maries K14	Maries County Bank...\$1900 Jun'35Stmt 80-1240	T. J. Terry	D. T. James	G. E. Cansler	W. C. Birmingham L. O. Nichols	25	15	3	172		215	77	11	6	118	3	N. Stk. Yds. N., N. Stk. Yds., Ill.; 1st N. and Mtle.-Com. Bk. & Tr., St. L.
Villa Ridge...165 8 Franklin J18	Villa Ridge State Bank...\$12 Jun'35Stmt 80-1561	John Sleva	Edw. Ley	C. F. Niewald		10	3		56		69	11		4	51	3	Mtle.-Com. Bk. & Tr., St. L.; N. Stk. Yds. N., N. Stk. Yds., Ill.
Walker...258 10 Vernon L7	Farmers Bank...\$191 Jun'35Stmt 80-1243	W. W. Evans	C. O. Prichard	H. H. Cherry Cash. and Tr.		10	6		40		56	26	4		26		Un. N., Kan. C.; 1st N., Nevada.
Warrensburg...5146 8 Johnson H8	Citizens Bank...d@1\$88 Jun'35Stmt 80-193	M. Youngs	T. E. Cheatham W. H. Cheatham	A. Lee Smiser	A. O. Bass	100	100	43	755		998	306	275	113	300	4	Cent. Han. Bk. & Tr., N. Y.; Mtle.-Com. Bk. & Tr., St. L.; 1st N., Kan. C. Gty. Tr., N. Y.; Com. Tr., Kan. C.; Miss. Valley Tr. Co., St. L.
" " "	Peoples National Bank Jun'35Stmt 80-194 d@1\$98	E. N. Johnson	E. F. Tracy L. J. Schofield	E. E. Tyler	C. F. Tivis	75	25	50	654	75	879	221	293	150	172	43	Mtle.-Com. Bk. & Tr. Co., St. L.; N. Stk. Yds. N., N. Stk. Yds., Ill.
Warrenton...1250 8 Warren H17	Commerce Bank...*\$30 Jun'35Stmt 80-577	Otto Eisenstein Ch. of Bd. and Pres.	H. H. Reese	J. A. Hebermeyer Cash. and Sec.	M. A. Wehrman	30 (15)	3 Cap.	7 Notes	438		493	60	101	147	183	2	Mtle.-Com. Bk. & Tr. Co., St. L.; N. Stk. Yds. N., N. Stk. Yds., Ill.
" " "	Warren County Bank...d1\$34 Jun'35Stmt 80-576	T. W. Hukriede Ch. of Bd. and Pres.	Alger Engel G. C. Dyer	J. G. Wessendorf Cash. and Sec.	Theo. W. Gross	13 Pf. 12	5		233		263	76	56	1	120	10	1st N., St. L.; N. Stock Yds. N., N. Stock Yds., Ill.
Warsaw...1102 8 Benton K9	Community Bank...d1\$34 Jun'35Stmt 80-568	C. W. Kennedy Ch. of Bd. and Pres.	E. M. White	H. Riemenschmit	Kathryn Heibuer ter	20 Pf. 5	5		118	1	149	34		1	114		Mtle. Home Bk. & Tr., Kan. C.; N. Stk. Yds. N., N. Stk. Yds., Ill.
" " "	Osage Valley Bank...d1\$91 Jun'35Stmt 80-567	I. W. Lutman	C. E. Faller	O. O. Crudginton	Freida Hirsch O. O. Crudginton, Jr., Asst. Cash and Sec.	25	12	2	253		292	88 (Incl. U.S.B ds.)		14	174	16	Chase N., N. Y.; 1st N., St. L. and Kan. C.
Washington...5918 8 Franklin I18	BANK OF WASHINGTON Jun'35Stmt 80-219 d*\$77	O. W. Arcularius Ch. of Bd. and Pres.	R. W. Stumpe	A. O. Rumpelt	J. H. Conrads	123 Cap. Acct.		31	1,491		1,645	166	275	261	850	93	Irv. Tr., N. Y.; 1st N. and Boatmens N., St. L.; 1st N. and Com. Tr., Kan. C.; Miss. Valley Tr., St. L.
" " "	Franklin County Bk...d*\$99 Jun'35Stmt 80-221	W. B. Bagby Ch. of Bd. and Pres.	B. F. Geisert	A. E. Ritzmann	J. H. Thias	50 (40)	10 Cap.	5 Notes	739		844	132	285	88	324	15	Mtle.-Com. Bk. & Tr. Co., St. L.; N. Stk. Yds. N., N. Stk. Yds., Ill.
Waynesville...392 8 Pulaski L13	Waynesville State Bank Jun'35Stmt 80-1641 *\$19	L. M. Bailey	W. B. Johnson	S. T. Rollins	Eula Burchard	10	10	2	134		156	46			104	6	N. Stock Yds. N., N. Stock Yds., Ill.
Weatherby...177 10 De Kalb D7	Farmers Bank...@1\$20 Jun'35Stmt 80-1668	G. B. Lucas Ch. of Bd. and Pres.	J. J. Wright	C. R. Cassity	C. C. Wright, Sec.	20		5	44		69	20	4	1	36	8	1st N. and Am. N., St. Jo.; Inter-State N., Kan. C.



A Satisfactory
Correspondent

MISSISSIPPI VALLEY TRUST COMPANY
SAINT LOUIS

For Banks and
Bankers Everywhere



Number under Name of Bank is the Transit Number given to each bank in U. S. exclusively by The Rand-McNally Bankers' Directory, under the authority of The American Bankers Ass'n.

MISSOURI—Continued

Non-Bank Towns with Nearest Banking Point (Indexed Access), Lawyers, Laws (indexed) in back of this volume. For Interest Rates, Holidays, etc., see Laws.

TOWN AND COUNTY. County Seats. Fig. under town is Fed. Res. Dist.

Mem. A. B. A. New State Priv. Mem. State B. Ass'n. Estab. Fed. Res. Depts. Trust B-Bond d-Safe Deposit Savings

PRESIDENT. VICE-PRESIDENT. CASHIER. ASS'T CASHIER.

LIABILITIES. (In Thousands of Dollars) Capital Surplus Und.Prof. and or Reserves Deposits Other Liabilities Totals

RESOURCES. Cash, Ex. & Due from Bks U.S. Gov. Securities Other Securities Loans & Discounts Other Resources

PRINCIPAL CORRESPONDENTS.

Webb City 6876 10 Jasper 06

MERCHANTS & MINERS BANK Jun'35Stmt 80-69 d@:4:05

E. T. WEBB W. A. CORL EARL VAN HOOSE BEVERLEY BUNCE FRED R. NELSON, Sec. Unexcelled facilities for handling your items and Collections on Webb City and vicinity. Bill of Lading Drafts a specialty.

\$ 50 \$ 10 \$ 26 \$ 331 \$ 137 \$ 554 \$ 106 \$ 20 \$ 78 \$ 316 \$ 34

Mnfrs. Tr. Co., N. Y.; 1st N., St. L.; Com. Tr. Co., Kan. C.

Webster Groves 8 St. Louis 120 16, 487

WEBB CITY BANK Jun'35Stmt 80-67 d@:4:32 WEBSTER GROVES TR. CO. 80-121 d@:4:08

A. D. HATTEN W. C. BURCH L. A. DAUGHERTY THOS. J. RONEY, Sec. Oldest Established Bank. COLLECTIONS HANDLED PROMPTLY.

50 20 25 535 680 170 24 119 310 57

Chase N., N. Y.; Cont. Ill. N. Bk. & Tr. Co., Chi.; Mtl.-Com. Bk. & Tr. Co., St. L.; 1st N., Kan. C.

Wellington 756 Lafayette 08

WELLINGTON BANK Jun'35Stmt 80-1252 + First National Bank Dec'34Stmt 80-110 d@:4:05

G. H. HOLEKAMP W. A. STRAUD E. BLAGYMER HENRY SCHULZ C. E. KING, Sec. L. F. BOOTH, Tr. K. W. HOWE, A. Sec. T be accompanie d by

100 100 72 2,045 7 2,324 746 477 400 515 186

Com. Tr., Kan. C.; Mtl.-Com. Bk. & Tr., St. L. Chem. Bk. & Tr., N. Y.; Cont. Ill. N. Bk. & Tr. Co., St. L. Bkrs. Tr. Co., N. Y.; 1st N., St. L.

Wellington 7400 (Sta. St. Louis P. O.) 8 St. Louis 120

+ State Bank & Trust Co. Jun'35Stmt 80-111 d@:4:30 (+ Affiliated members of the Wellsville Bank Jun'35Stmt 80-461

W. C. Unger, Ch. of Bd. and Pres. St. Louis Clearing House Assn.) Gus Gastler W. C. Connott F. L. Wuest, Sec. and Tr. A. L. Uebel, A. Sec. and A. Tr. Ed. S. Walker E. E. Holt, Cash. and Sec. Edw. Sudbrock

150 25 15 981 1,171 125 362 316 311

N. Stk. Yds. N., N. Stk. Yds., Ill.; Boatmen's N., St. L. N. Stk. Yds. N., N. Stk. Yds., Ill. Com. Tr. Co., Kan. C.; 1st N., Kan. C. and St. Jo.

Wellsville 1525 Montgomery 06

Wentzville 596 St. Charles 08

W. F. Karrenbrock Ed. S. Walker E. E. Holt, Cash. and Sec. Edw. Sudbrock

12 5 2 202 234 79 62 26 63

1st N., St. L.; 1st N., Kan. C.; Union N., Springfield; N. Stk. Yds. N., N. Stk. Yds., Ill. Chase N., N. Y.; Miss. Valley Tr. Co., St. L.; 1st N. and Com. Tr., Kan. C.; 1st N., Memp.; Un. N. Springfield.

Wentzville 1028 Weston 10 Platte 05

Bank of Weston Jun'35Stmt 80-505

E. C. Wilson R. B. Miller F. M. Riley, A. Cash. and Sec. D. W. Wilson

25 5 (With Surp) 374 404 68 91 15 202

40 1st N., St. L.; 1st N., Kan. C.; Union N., Springfield; N. Stk. Yds. N., N. Stk. Yds., Ill. 20 Chase N., N. Y.; Miss. Valley Tr. Co., St. L.; 1st N. and Com. Tr., Kan. C.; 1st N., Memp.; Un. N. Springfield.

West Plains 3385 Howell 05

FIRST NATIONAL BANK Jun'35Stmt 80-255

J. R. Reed, Ch. of Bd. and Pres. W. T. Harlin H. C. Kellett W. T. Harlin H. C. Kellett E. H. Coats J. O. Carter V. E. Stone

50 40 10 951 1,063 249 186 78 510

11 1st N., Neosho; City Bk. & Tr. Co., Kan. C.; Joplin N., Joplin.

Wheaton 359 Barry 07

Bank of Wheaton Jun'35Stmt 80-1256

A. M. Duncan W. C. Chenoweth O. S. McCall Janette Bunnell F. M. Francis, Sec.

15 5 2 77 99 32 7 2 47

25 1st N., St. L.; Un. N., Springfield.

Willow Springs 1430 Howell P14 1879 Windsor 8 Henry 09

State Bk. of Willow Springs Jun'35Stmt 80-436 d@:4:06 Citizens Bank Jun'35Stmt 80-293

T. R. Burns E. E. Ogden O. H. Burchard F. L. Green E. E. Sutherland C. E. Oechsli P. H. Lehman Gladys Rideout

25 10 1 5 285 326 45 8 61 187

32 1st N., St. L.; N. Stk. Yds. N., N. Stk. Yds., Ill.; Com. Tr., Kan. C. 22 Mtl.-Com. Bk. & Tr., St. L.; N. Stk. Yds. N., N. Stk. Yds., Ill. 3 N. Stk. Yds. N., N. Stk. Yds., Ill.; City Bk. & Tr. Co., Kan. C.; Merch. Tr. & Sav., Quincy.

Winfield 386 Lincoln 08

Winfield Banking Co. Jun'35Stmt 80-1265

G. F. Trescott E. B. Medcalf J. W. Spencer C. D. Howard, Sec.

10 10 5 202 227 34 52 31 88

3 N. Stk. Yds. N., N. Stk. Yds., Ill.; City Bk. & Tr. Co., Kan. C.; Merch. Tr. & Sav., Quincy. 3 N. Stk. Yds. N., N. Stk. Yds., Ill.; 1st N. and Mtl.-Com. Bk. & Tr., St. L.

Winigan 129 Sullivan 01

Citizens Bank Jun'35Stmt 80-1266

Jas. Crist S. M. Romine J. W. Milhoan

10 12 (With Surp) 47 69 14 31 52

14 Com. Tr. Co., Kan. C.; Toole-Lacy N., St. Jo. 3 Am. N. and 1st N., St. Jo.

Winona 442 Shannon P17

Winona Savings Bank Jun'35Stmt 80-1267

R. R. Rollins G. G. Rollins Mabel Rollins, Sec.

10 15 2 137 164 68 18 75

12 Mtl.-Com. Bk. & Tr. Co. and Boatmen's N., St. L.; N. Stk. Yds. N., N. Stk. Yds., Ill. 12 Cont. Ill. N. Bk. & Tr. Co., Chi.

Winston 314 Daviess D7

Winston Bank Jun'35Stmt 80-1549

E. M. Shoemaker E. D. Cutler E. W. Manring

15 2 113 130 33 9 74

Worth 241 10 Worth B6

Bank of Worth Jun'35Stmt 80-1271

Eli Jennings Charles Harris N. F. Jennings

10 5 41 56 9 4 40 3

Wright City 429 Warren H18

Farmers & Merchants Bank Jun'35Stmt 80-784 d:4:10

E. W. Diekroeger Geo. F. Bockhorst. Geo. Blattner C. S. Ruge F. R. Strathman

61 4 4 100 519 120 104 130 153

Wyaconda 544 Clark B14

Peoples Bank Jun'35Stmt 80-1482

M. Morgan P. O. Sansberry A. S. Wells Elladel Pitman

20 4 4 100 128 24 46 46 12



A Satisfactory Correspondent

MISSISSIPPI VALLEY TRUST COMPANY SAINT LOUIS



For Banks and Bankers Everywhere

Number under Name of Bank is the Transit Number given to each bank in U. S. exclusively by The Rand-McNally Bankers' Directory, under the authority of The American Bankers Ass'n.

MONTANA

Non-Bank Towns with Nearest Banking Point (Indexed Access.), Lawyers, Laws (indexed) in back of this volume. For Interest Rates, Holidays, etc., see Laws.

TOWN AND COUNTY. County Seats. Entire State No. 9 F. R. D. Helena Br.	Mem. A. B. A. *New \$State Priv. Mem. State B. Ass'n. [Etab. Fed. Res. Depts: T-Trust B-Bond d-Safe Deposit @ Savings	PRESIDENT.	VICE-PRESIDENT.	CASHIER.	ASS'T CASHIER.	LIABILITIES. (In Thousands of Dollars)					RESOURCES.					PRINCIPAL CORRESPONDENTS.	
						Capital	Surplus	Und. Prof. and or Reserves	Deposits	Other Liabilities	Totals	Cash, Ex. & Due from Bks	U.S. Gov. Securities	Other Securities	Loans & Discounts		Other Resources
Anaconda 12,494 Deerlodge K6	DALY BANK & TRUST CO. Jun'35Stmt ♦93-34 d@T: \$83	J. A. SANDERSON E. J. BOWMAN, Ch.	J. C. HARRINGTON	E. L. KUNKEL	W. W. JAMESSON O. B. SILVEY MURRAY FLINT	\$ 100 Pf. 500	\$ 25	\$ 19	\$ 2,787	-----	\$ 3,431	\$ 1,623	\$ 313	\$ 321	\$ 1,063	\$ 111	Chase N., N. Y.; Cont. Ill. N. Bk. & Tr. Co., Chi.; Northw. N. Bk. & Tr. Co., Minpls.
Bainville 400 Roosevelt D25	Farmers State Bank Jun'35Stmt 93-153 d@T: \$11	William Powers R. E. Gustafson, Ch.	R. E. Gustafson	K. M. Orgain	E. J. Summers	25 Pf. 25	4	1	62	\$ 2	119	24	-----	6	61	28 Northw. N. Bk. & Tr., Minpls.; 1st N. Bk. & Tr. Co., Helena.	
Baker 1212 Fallon J25	Baker National Bank Jun'35Stmt 93-425 d@T: \$17	L. Price Eph Keirle, Ch.	L. V. Burns	L. E. Rushton	K. S. Lighter	25 Pf. 16	3	3	180	1	228	53	31	48	67	29 1st N. Bk. & Tr. Co., Minpls.; Un. Bk. & Tr. Co., Helena.	
" "	The Bank of Baker d@T: \$24 Jun'35Stmt 93-510	David Bickle	S. E. Felt	L. K. Hills	Rex Flint	30	15	8	163	-----	216	50	7	48	89	22 Chase N., N. Y.; Cont. Ill. N. Bk. & Tr., Chi.; Northw. N., Minpls.	
Belgrade 553 Gallatin L10	Belgrade State Bank d@T: \$'02 Jun'35Stmt 93-164	W. P. Porter	E. L. Heidel	G. W. Coon	-----	50	-----	1	118	-----	169	36	-----	15	87	31 1st N. Bk. & Tr. Co., Minpls.; 1st N. Bk. & Tr., Helena.	
Big Sandy 633 Chouteau E13	Northern Montana State Bk. Jun'35Stmt 93-169 d@T: \$10	C. J. McNamara, Ch. of Bd. and Pres.	S. A. Miller T. A. Marlow	E. B. Newhall	E. N. Barrett	25 (30 Cap.	3	-----	261	-----	319	134	10	70	50	55 Chase N., N. Y.; 1st N., Great F. and St. P.; 1st N. Bk. & Tr., Helena.	
Bigtimber 1224 Sweet Grass L13	CITIZENS BK. & TRUST CO. Jun'35Stmt ♦93-93 d@T: \$27	D. Claiborn	Henry Schrader	Alva L. Lamb	Charles McDonnell	100 (25 Cap.	15	10	832	-----	982	374	120	14	463	11 N. City, N. Y.; Cont. Ill. N. Bk. & Tr. Co., Chi.; 1st N., St. P.	
Billings 16,380 Yellowstone L16	*MIDLAND NATIONAL BANK Jun'35Stmt 93-33 d@T: \$23	{ E. H. WESTBROOK, Pres. and Tr. Off. AFFILIATED WITH FIRST BANK STOCK CORPORATION	J. B. ARNOLD	A. R. HAMMER	H. M. GRANT M. G. BOYSTREM	200	100	48	3,723	9	4,080	1,132	1,293	792	712	151 Gty. Tr., N. Y.; Cont. Ill. N. Bk. & Tr. Co., Chi.; 1st N. Bk. & Tr. Co., Minpls.; 1st N., St. P.	
" "	*Montana National Bank Jun'35Stmt 93-46 d@T: \$12	A. H. Marble	A. R. McDermott	F. W. Marble	J. E. Vogel	150	75	53	2,052	-----	2,330	1,230	463	19	566	52 Chase N., N. Y.; 1st N., Chi.; Northw. N., Minpls.; Stk. Yds. N., Oma.	
" "	*Security Trust & Savings Bank ♦93-41 d@T: \$16 Jun'35Stmt	W. E. Waldron, Ch. of Bd. and Pres.	W. B. Vaughan	O. M. Jorgenson	R. M. Waters	100 (75 Cap.	25	31	2,444	-----	2,675	798	598	600	594	85 Chase N., N. Y.; City N. Bk. & Tr. Co., Chi.; Northw. N., Minpls.	
" "	Billings Clearing House (Members indicated by a *)	A. R. Hammer	R. M. Waters	H. L. White, Sec. and Mgr.	-----	(See pages 61-62-63 of Deposits by Cities, or Number of States, etc.)	-----	-----	-----	-----	National, State and Private Banks, Total	-----	-----	-----	-----	-----	-----
Bozeman 6855 Gallatin L11	COMMERCIAL NATIONAL BANK 93-53 d@T: \$92 Jun'35Stmt	{ CHAS. VANDENHOOK AFFILIATED WITH FIRST BANK STOCK CORPORATION	CLARKE BASSETT	CLARKE BASSETT	R. H. ELLIOTT O. A. LYNN	150	100	146	2,272	-----	2,668	685	831	439	441	272 Cent. Han. Bk. & Tr. Co., N. Y.; 1st N., Chi. and St. P.; 1st N. Bk. & Tr. Co., Minpls.	
" "	GALLATIN TR. & SAV. BANK Jun'35Stmt ♦93-59 d@T: \$92	W. S. Davidson	H. B. McCoy	E. S. Edsall	L. C. Bergen	100 (75 Cap.	10	18	650	-----	853	339	67	135	203	109 Gty. Tr., N. Y.; Cont. Ill. N. Bk. & Tr., Chi.; Wells Fargo Bk. & Un. Tr. Co., San F.	
" "	SECURITY BANK & TRUST CO. Jun'35Stmt ♦93-61 d@T: \$19	{ A. G. BERTHOT, Ch. of Bd. and Pres. Organized 1919. SEND US YOUR BUSINESS.	A. C. ROECKER	J. D. STREET, Cash. and Sec.	H. C. GOSSACK	100	10	7	484	-----	601	191	133	9	233	35 N. City, N. Y.; Northw. N., Minpls.; Un. Bk. & Tr. Co., Helena.	
Bridger 567 Carbon N15	American National Bank Jun'35Stmt 93-854 d@T: \$22	J. W. Jones	C. C. Pierce	O. C. Campbell, Cash and Sec.	-----	25 Pf. 15	1	3	209	-----	253	120	-----	18	93	22 Northw. N. Bk. & Tr., Minpls.; Midland N., Billings.	

The Men Responsible!

Direct.

DIRECTORS

The Section of your Blue Book bearing this index will give you the names of the men responsible for the policies and practices of the nation's financial institutions

It contains a complete list of the Directors of National and State Banks, Savings Banks and Trust Companies of every city and town in the United States and Canada—alphabetically arranged by States, Cities and Banks.

Rand McNally Bankers Directory

536 South Clark Street
Chicago, Illinois

America's Standard Financial Reference

THE HOUSE BEHIND THE BLUE BOOK



Rand McNally Building, Chicago

Mont.

Montana
INDEX
TO
COUNTIES.

- Beaverhead . . . M 6
- Big Horn . . . M 17
- Blaine . . . D 15
- Broadwater . . . J 9
- Carbon . . . N 14
- Carter . . . L 24
- Cascade . . . H 9
- Chouteau . . . F 11
- Custer . . . J 22
- Daniels . . . C 21
- Dawson . . . G 23
- Deerlodge . . . K 6
- Fallon . . . J 24
- Fergus . . . H 14
- Flathead . . . D 4
- Gallatin . . . M 10
- Glacier . . . C 18
- Golden Valley . . . J 14
- Granite . . . J 5
- Hill . . . D 12
- Jefferson . . . K 8
- Judith Basin . . . H 12
- Lake . . . F 4
- Lewis and Clark . . . H 8
- Liberty . . . D 11
- Lincoln . . . C 2
- McCone . . . F 21
- Madison . . . N 8
- Meagher . . . J 11
- Mineral . . . H 2
- Missoula . . . H 4
- Musselshell . . . J 16
- Park . . . M 11
- Petroleum . . . H 16
- Phillips . . . E 17
- Pondera . . . E 8
- Powder River . . . M 22
- Powell . . . H 6
- Prairie . . . H 22
- Ravalli . . . K 4
- Richland . . . F 24
- Roosevelt . . . D 22
- Rosebud . . . I 19
- Sanders . . . F 2
- Sheridan . . . C 23
- Silverbow . . . L 7
- Stillwater . . . M 14
- Sweet Grass . . . L 13
- Teton . . . F 8
- Toole . . . C 9
- Treasure . . . J 18
- Valley . . . E 20
- Wheatland . . . J 13
- Wibaux . . . H 25
- Yellowstone . . . K 16

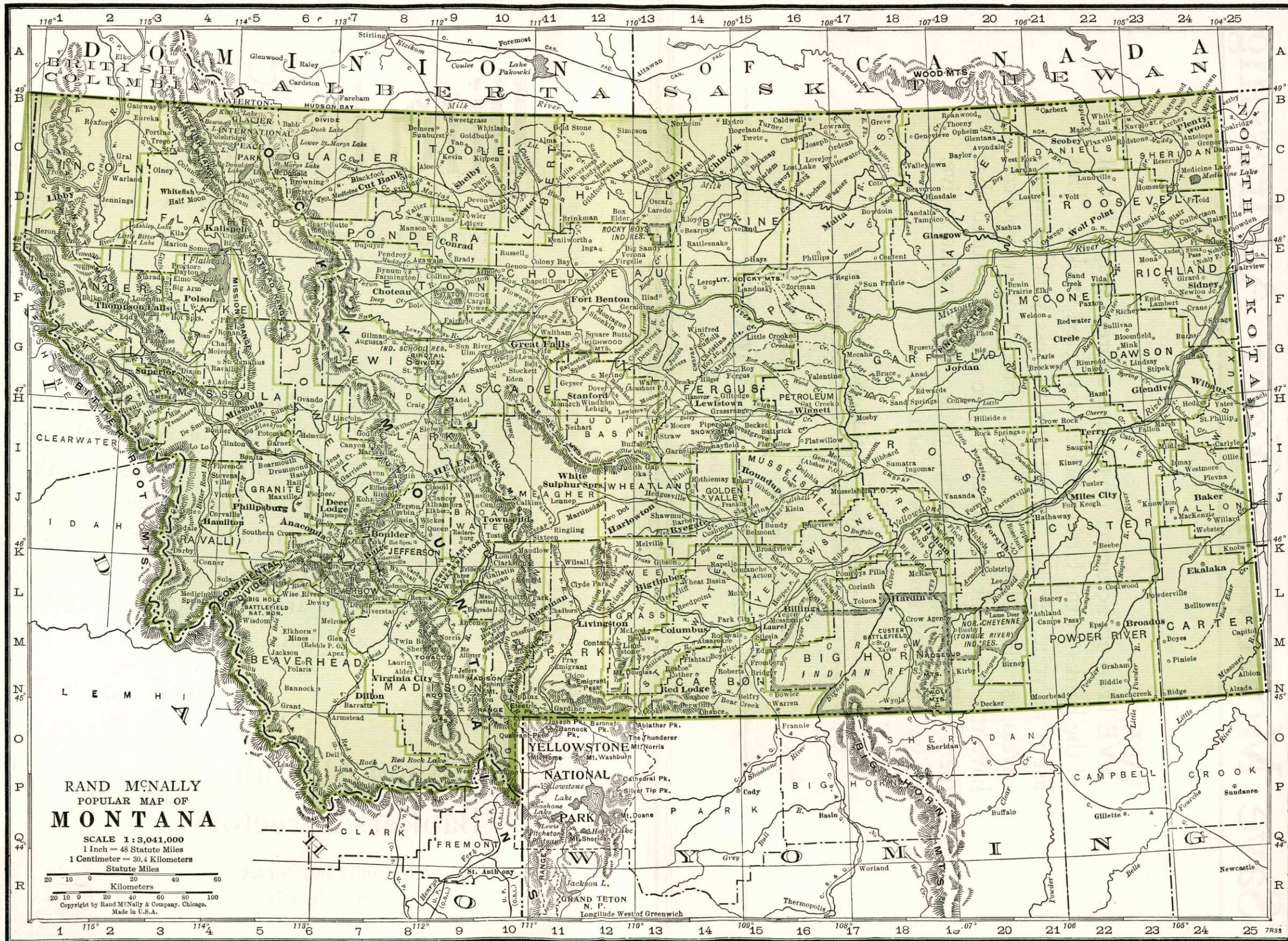

RAND McNALLY
POPULAR MAP OF
MONTANA

SCALE 1 : 3,041,000
1 Inch = 48 Statute Miles
1 Centimeter = 30.4 Kilometers

Statute Miles
Kilometers

Copyright by Rand McNally & Company, Chicago.
Made in U.S.A.

Save Money on Your Addressing

WE keep an accurate, up-to-date addressograph list of all the banks in the United States, corrected weekly. This list is at your service. If we can address your circulars, envelopes, fill in letters or "pull a proof" of it, you can have the service at a reasonable price and be assured that there will be no "come back" mail. Every name is live, active and kept so by careful attention.

If interested we should be glad to hear from you
and to quote prices and give other information.

Write to Addressing section of

→ RAND McNALLY & COMPANY ←

536 S. Clark Street, Chicago

Number under Name of Bank is the Transit Number given to each bank in U. S. exclusively by The Rand-McNally Bankers' Directory, under the authority of The American Bankers Ass'n.

MONTANA—Continued

Non-Bank Towns with Nearest Banking Point (Indexed Acces.). Lawyers, Laws (Indexed) in back of this volume. For Interest Rates, Holidays, etc., see Laws.

TOWN AND COUNTY. County Seats. Entire State No. 9 F. R. D. Helena Br.	Mem. A. B. A. New State Priv. Mem. State B. Ass'n. [Estab. Fed. Res. Depts. Trust B-Bond d-Safe Deposit Savings	PRESIDENT.	VICE-PRESIDENT.	CASHIER.	ASS'T CASHIER.	LIABILITIES. (In Thousands of Dollars)					RESOURCES.					PRINCIPAL CORRESPONDENTS.	
						Capital	Surplus	Und. Prof. and Reserves	Deposits	Other Liabilities	Totals	Cash. Ex. & Due from Bks	U.S. Gov. Securities	Other Securities	Loans & Discounts		Other Resources
Broadus240 Powder River M22	POWDER RIVER COUNTY BANK 93-481 d@*19 Jun'35Stmt	E. LEE WILSON	G. W. TAYLOR	A. W. HEIDEL	FLORENCE HUBBARD	\$ 25	\$ 13	\$ 3	\$ 246	-----	\$ 287	\$ 66	\$ 57	\$ 34	\$ 118	\$ 12	1st N. Bk. & Tr. Co., Minpls. and Helena; Live Stk. N., Oma.
Browning1172 Glacier D6	First National Bank d@*16 Jun'35Stmt 93-374	J. H. Sherburne	J. L. Sherburne F. P. Sherburne	F. R. Getty	Loraine Halseth	25	6	6	258	-----	295	117	-----	60	108	10	1st N., St. P. and Great Falls.
Butte39,532 Silver Bow K7	FIRST NATIONAL BANK Jun'35Stmt 93-2 d@*77	ANDREW J. DAVIS	A. J. DAVIS, JR. GEORGE U. HILL	GEORGE W. MILL	J. F. LOWNEY GEORGE F. CASSIDY	300	450	401	10,285	-----	11,436	3,745	3,936	2,697	1,053	-----	Bk. of N. Y. & Tr. Co. and Chase N., N. Y.; 1st N., Chi.; Bk. of Cal. N. A. and Crocker 1st N., San F.; Northw. N., Minpls.; 1st N., St. P.; 1st N. and Merch. N., Bos.; Secur. 1st N., Los A.; N. Bk. of Com., Seat.; Bk. of Cal. N. A., Port.
" " " " " "	METALS BANK & TRUST COMPANY Jun'35Stmt 93-3 d@*15'2	J. E. WOODARD	J. T. FINLEN	R. W. PLACE	J. J. BURKE	800	405 (Incl. Und. Prof.)	211	9,072	-----	10,488	3,379	2,737	2,192	1,987	193	Chase N., Gty. Tr. Co., and N. City, N. Y.; Cont. Ill. N. Bk. & Tr. Co., Chi.; Wells Fargo Bk. & Un. Tr. Co. and Anglo Cal. N., San F.; 1st N. Bk. & Tr. Co., Minpls.; 1st N., St. P.
" " " " " "	MINERS NATIONAL BANK Jun'35Stmt 93-7 d@*1'07	A. J. Lochrie D. J. Charles, Ch.	W. A. Kemper	T. J. Fenlon, <i>Cash. and Sec.</i>	H. A. Kenck, <i>A. Cash. and A. Sec.</i>	100	10	10	806	\$ 3	929	261	152	290	149	77	Cent. Han. Bk. & Tr. Co., N. Y.; 1st N., Chi.; Crocker 1st N., San F.
Cascade520 Cascade H9	Stockmens Bank d@*13'27 Jun'35Stmt 93-248	F. A. Woehner	M. M. Moore	M. M. Moore	C. S. Moore	25	12 (Incl. Und. Prof.)	8	222	-----	267	114	-----	54	89	10	Un. Bk. & Tr. Co., Helena; Mont. Bk. & Tr. Co., Great Falls.
Chinook1320 Blaine D14	Farmers Nat. Bk. in Chinook Jun'35Stmt 93-107 d@*1'33	Chris D. Miller	P. H. O'Malley	P. B. McClintock	L. C. Stevens	27 Pf. 23	8	10	620	-----	688	145	258	146	132	7	Un. Bk. & Tr. and 1st N. Bk. & Tr., Helena; Northw. N. Bk. & Tr., Minpls.
Choteau997 Teton F8	Citizens State Bank Jun'35Stmt 93-117 d@*13'09	Fred. A. Woehner	P. H. Crossen C. D. McDonald	F. C. Barribal	-----	30	8	13	481	-----	532	307	10	113	98	4	Cont. Ill. N. Bk. & Tr. Co., Chi.; Un. Bk. & Tr., Helena.
Circle519 McCone G22	First National Bank d@*17 Jun'35Stmt 93-341	A. W. Eynon	Ed. Bjorge	M. Lehman	-----	25 Pf. 20	3	3	195	25	271	32	45	92	93	9	1st N., St. P.; 1st N. Bk. & Tr. Co., Helena.
Columbia Falls 637 Flathead D4	Bank of Columbia Falls Jun'35Stmt 93-180 *13'23	O. M. Junkins J. A. Lamb, Ch.	J. N. Reynolds	Geo. D. Watt	-----	30	2	6	130	-----	168	58	16	40	54	-----	Bk. of N. Y. & Tr., N. Y.; 1st N., St. P.; Spok. & Eastern Tr., Spok.
Columbus834 Stillwater M14	Stillwater National Bank Jun'35Stmt 93-428 d@*1'17	Edwin Grosfield, <i>Ch. of Bd. and Pres.</i>	L. G. Bradbrook	R. L. Duba	Maurice Knutson	25 Pf. 15	-----	1	192	-----	233	37	18	23	153	2	1st N. Bk. & Tr. Co., Minpls.; Mid. N., Billings.
" " " " " "	Yellowstone Bank d@*13'07 Jun'35Stmt 93-219	B. M. Harris	J. W. Corwin	L. J. Wallace	B. Meyer Harris	25	5	4	420	-----	454	170	34	107	123	20	Chase N., N. Y.; 1st N. Bk. & Tr., Minpls.; Un. Bk. & Tr., Helena.
Conrad1499 Pondera E9	Farmers State Bank Jun'35Stmt 93-457 d@*13'17	Fred A. Woehner	J. F. Kumpf	J. F. Kumpf	A. H. Perry	50	15	13	767	-----	845	393	206	109	118	19	Great Falls N. Bk., Great Falls; Mid. N. Bk. & Tr. Co., Minpls.
Culbertson536 Roosevelt D24	Culbertson State Bank Jun'35Stmt 93-513 d@*13'26	C. L. Schnitzler	S. B. Wallander K. L. Brujord	J. E. Peterson	Hans Smith	25 (25 Cap.	3 Notes)	6	139	-----	198	51	33	23	82	9	1st N. Bk. & Tr. Co., Minpls.; 1st N. Bk. & Tr. Co., Helena.

Number under Name of Bank is the Transit Number given to each bank in U. S. exclusively by The Rand-McNally Bankers' Directory, under the authority of The American Bankers Ass'n.

MONTANA—Continued

Non-Bank Towns with Nearest Banking Point (Indexed Acces.), Lawyers, Laws (indexed) in back of this volume. For Interest Rates, Holidays, etc., see Laws.

TOWN AND COUNTY. County Seats. Entire State No. 9 F.R.D., Helena Br.	Mem. A. B. A. *New § State Priv. Mem. State B. Ass'n. (Estab. Fed. Res. Depts. T-Trust B-Bond d-Safe Deposit © Savings	PRESIDENT.	VICE-PRESIDENT.	CASHIER.	ASS'T CASHIER.	LIABILITIES. (In Thousands of Dollars)					RESOURCES.					PRINCIPAL CORRESPONDENTS.	
						Capital	Surplus	Und.Prof. and or Reserves	Deposits	Other Lia- bilities	Totals	Cash, Ex. & Due from Bks	U.S. Gov. Securi- ties	Other Securi- ties	Loans & Dis- counts		Other Re- sources
Deer Lodge 3510 Powell J7	Deer Lodge Bank & Tr. Co. Jun'35Stmt ♦ 93-502 d@T:§'21	C. H. Williams, Ch. of Bd. and Pres.	Peter Pauly-----	J. M. Dietrich, Cash. and Sec.	T. C. Laughlin----- H. W. Howell, A. C. and A. Sec.	\$ 100	\$ 50	\$ 63	\$ 1,820	-----	\$ 2,033	\$ 633	\$ 250	\$ 508	\$ 457	\$ 95	Gty. Tr., N. Y.; Cont. Ill. N. Bk. & Tr., Chi.; Northw. N., Minpls.
Denton 345 Fergus G13	Farmers State Bank Jun'35Stmt ♦ 93-515 d@T:§'29	A. C. Edwards, Ch. of Bd. and Pres.	Jas. Cunningham--	J. H. Koch-----		25	3	1	132	-----	161	37	5	29	85	5 1st N., Great Falls.	
Deer Lodge 2422 Beaverhead N7	FIRST NATIONAL BANK 93-85 d@T:§'84 Jun'35Stmt	J. H. GILBERT-----	G. D. COMBES----- W. W. HAWKINS----- J. A. SANDERSON-----	J. W. REES-----	A. M. JONES-----	100	40	19	1,938	-----	2,547	642	220	84	1,379	222	Chase N., N. Y.; Cont. Ill. N. Bk. & Tr. Co., Chi.; Northw. N., Minpls.; 1st N., Bos.
" " "	State Bank & Trust Co. Jun'35Stmt 93-86 d@T:§'99	R. M. Barrett, Ch. of Bd. and Pres.	Sam Wilkinson, V. P. and Sec.	R. M. Stone-----		100	50	12	796	-----	958	150	266	154	374	14	Cent. Han. Bk. & Tr. Co., N. Y.; 1st N., St. P.; 1st N., Butte.
Edgar 111 Carbon M15	Edgar State Bank d@T:§'16 Jun'35Stmt 93-511	J. I. O'Donnell, Ch. of Bd. and Pres.		A. E. O'Donnell--		30		1	53	-----	84	31	5	5	32	11	Mid. N. and Secur. Tr. & Sav., Billings; Northw. N. Bk. & Tr., Minpls.
Ekvalaka 475 Carter K24	First National Bank d@T:§'19 Jun'35Stmt 93-487	Septon Cady-----	Geo. A. Hobbs----- S. J. Emswiler	H. B. Albert-----		25	5	3	202	-----	235	102	5	38	88	2	Cont. Ill. N. Bk. & Tr., Chi.; 1st N., St. P.; Mont. N., Billings.
Ennis 400 Madison N9	Madison Valley Bank d@T:§'10 Jun'35Stmt 93-191	H. C. Wakefield----	S. S. Young-----	Hugh C. Wakefield--	Cloe M. Hutchins--	25	1	4	205	-----	235	115	32	-----	82	6	1st N., Chi.; Un. Bk. & Tr., Helena; Mid. N. Bk. & Tr. Co., Minpls.
Fairfield 185 Teton F9	First National Bank d@T:§'19 Jun'35Stmt 93-477	E. J. Hirshberg, Ch. of Bd. and Pres.	Henry Radcliffe--	J. E. Young-----		25	5	2	111	-----	143	32	45	1	63	2	Cent. Han. Bk. & Tr. Co., N. Y.; 1st N., Gt. Falls.
Flaxville 250 Daniels C22	Daniels County State Bank Jun'35Stmt 93-339 d@T:§'14	J. J. Goehring-----	C. E. Fjeld-----	J. F. Goehring-----		20			142	-----	162	71	-----	56	29	6	1st N. Bk. & Tr., Minpls. and Helena; 1st N., St. P.
Forsyth 1591 Rosebud K20	FORSYTH STATE BANK Jun'35Stmt 93-327 d@T:§'18	C. P. KELLY-----	CHRIS NELSON-----	L. H. JOHNSON-----		50	13 (Incl. Und. Prof.)	3	441	-----	507	153	55	169	109	21	1st N., St. P.; 1st N. Bk. & Tr. Co., Minpls.; 1st N. Bk. & Tr. Co., Hele- na.
Fort Benton 1109 Chouteau F12	CHOUTEAU COUNTY BANK Jun'35Stmt 93-379 d@T:§'16	W. P. SULLIVAN-- Ch. of Bd. and Pres.	A. H. DAVIS----- O. G. OSNES	E. W. HARRIS, Cash. and Mgr.	MORRIS W. STEVENS-- CHAS. ESTABROOKS	40	20	23	541	\$ 5	629	257	130	104	112	26	1st N. Bk. & Tr. Co., Minpls.; 1st N. Bk. & Tr. Co., Helena; 1st N., Gt. Falls and St. P.
Froid 434 Roosevelt D24	First State Bank d@T:§'11 Jun'35Stmt 93-194	C. L. Schnitzler---	S. B. Wallander---	H. C. Skarie-----	Oscar Svendsen---	20 (35 Cap.)	7 Deb.)	1	267	-----	330	44	1	65	207	13	1st N. Bk. & Tr. Co., Minpls.; Un. Bk. & Tr. Co., Helena.
Fromberg 550 Carbon M15	Clarks Fork Valley Bank Jun'35Stmt ♦ 93-195 d@T:§'08	E. R. Dingus-----	T. J. Benson-----	C. J. Buzzetti-----		25 Deb. 5	5	-----	85	-----	120	27	5	6	70	12	Secur. Tr. & Sav., Billings.
Geraldine 279 Chouteau F13	First National Bank d@T:§'15 Jun'35Stmt 93-298	J. L. Shellman-----	W. W. Carley-----	W. W. Carley-----	H. M. Magnuson---	25	5	-----	127	25	182	28	58	13	64	10	1st N. Bk. & Tr. Co., Minpls.; 1st N., Great Falls.

Number under Name of Bank is the Transit Number given to each bank in U. S. exclusively by The Band-McNally Bankers' Directory, under the authority of The American Bankers Ass'n.

MONTANA—Continued

Non-Bank Towns with Nearest Banking Point (Indexed Acces.), Lawyers, Laws (Indexed) in back of this volume. For Interest Rates, Holidays, etc., see Laws.

TOWN AND COUNTY. County Seats. Entire State No. 9 F. R. D. Helena Br.	Mem. A. E. A. New State Priv. Mem. State B. Ass'n. [Etab. Fed. Res. Depts: T-Trust B-Bond d-Safe Deposit © Savings	PRESIDENT.	VICE-PRESIDENT.	CASHIER.	ASS'T CASHIER.	LIABILITIES. (In Thousands of Dollars)						RESOURCES.				PRINCIPAL CORRESPONDENTS.	
						Capital	Surplus	Und.Prof. and or Reserves	Deposits	Other Liabilities	Totals	Cash, Ex. & Due from Bks	U.S. Gov. Securities	Other Securities	Loans & Discounts		Other Resources
•Glasgow 2216 Valley E10	Farmers-Stockgrowers Bank Jun'35Stmt 93-89 d@116	G. R. Jamieson	M. Murray	E. D. Button		\$ 35	\$ 20	\$ 42	\$ 379		\$ 476	\$ 272		\$ 85	\$ 95	\$ 24	Cont. Ill. N. Bk. & Tr. Co., Chi.; 1st N., Great Falls and St. P.
" "	FIRST NATIONAL BANK Jun'35Stmt 93-95 d@191	John M. Lewis, Ch. of Bd. and Pres.	R. M. Lewis	R. M. Young	A. B. Friedlund	50 Pf. 50	35	24	1,309	\$ 51	1,519	826	\$ 254	271	93	75	Cont. Han. Bk. & Tr. Co., N. Y.; Cont. Ill. N. Bk. & Tr. Co., Chi.; 1st N., St. P.; 1st N. Bk. & Tr. Co., Minpls.
•Glendive 4629 Dawson H24	Exchange State Bank Jun'35Stmt 93-79 d@111	E. S. Herrick C. A. Banker, Ch.	G. R. Lowe C. A. Banker	H. N. Dion	W. F. Dion	75 Deb. 35		2	434		546	174	67	28	244	33	Cont. Han. Bk. & Tr. Co., N. Y.; Cont. Ill. N. Bk. & Tr. Co., Chi.
" "	FIRST NATIONAL BANK Jun'35Stmt 93-80 d@104	C. A. Thurston, Ch. of Bd. and Pres.	D. J. O'Neil, M. J. Hughes	M. J. Hughes	G. P. Drowley P. L. Hagan	50	50	23	533	12	668	183	180	3	269	33	Chase N., N. Y.; 1st N., St. P.
" "	Glendive State Bank Jun'35Stmt 93-81 d@119	David Rivenes	J. P. Schaeffer	W. A. Christiani		30	20	3	120		173	35	26	2	101	9	N. City, N. Y.; 1st N., Chi.; Stk. Yds. N., So. St. P.; Mid. N., Minpls.
" "	MERCHANTS NATIONAL BANK Jun'35Stmt 93-78 d@133	R. H. WATSON W. R. WORTHINGTON	H. H. BUTTELMAN W. R. WORTHINGTON	R. A. NELSON	M. HOUCK	40 Pf. 60	10	13	756		879	327	200	208	98	46	Chase N., N. Y.; Cont. Ill. N. Bk. & Tr. Co., Chi.; Northw. N. Bk. & Tr. Co., Minpls.; 1st N., St. P.; 1st N. Bk. & Tr. Co., Helena.
•Great Falls 28,822 Cascade G10	*FIRST NATIONAL BANK Jun'35Stmt 93-15 d@136	W. H. HOOVER SAM STEPHENSON, Ch. of Bd.	E. O. JENKINS E. F. GALT	I. B. ARMSTRONG, V. P. and Cash. W. H. HOOVER, Tr. Off.	A. R. MOORE L. F. CURRY G. R. STRAITON	400 Pf. 200	120	406	8,161	3	9,290	3,581	2,149	1,883	1,258	419	Chase N. and N. City, N. Y.; 1st N. and Droy. N., Chi.; 1st N., St. P., 1st N. Bk. & Tr. Co., Minpls.
" "	*GREAT FALLS NATIONAL BANK Jun'35Stmt 93-17 d@191	LEE M. FORD I. W. CHURCH, Ch. of Bd.	J. F. RINGLAND	R. R. WILLIAMS	L. J. ROBIN	175 Pf. 75	50	60	2,692	1	3,053	1,127	272	275	987	392	Gty. Tr. Co., N. Y.; Cont. Ill. N. Bk. & Tr. Co., Chi.; 1st N. Bk. & Tr. Co. and Northw. N., Minpls.
" "	*MONTANA BANK & TRUST CO. Jun'35Stmt 93-518 d@133	E. M. LARSON, Ch. of Bd. and Pres.	F. N. SAUER	F. N. SAUER	G. J. THRONSON	100	25	35	1,475		1,635	594	596	269	167	9	N. City, N. Y.; Harris Tr. & Sav., Chi.; Un. Bk. & Tr. Co., Helena; Am. N., St. P.
" "	Great Falls Clearing House (Members indicated by a *)	S. Stephenson		R. R. Williams, Mgr.		(See pages 61-62-63 for Deposits by Cities, or Number of States, etc.)					National	State	and Private	Banks,	Total		
•Hamilton 1839 Ravalli J4	Citizens State Bank Jun'35Stmt 93-83 d@106	O. C. Cooper	R. A. O'Hara	W. A. McElroy	Lysle Cooper E. C. Conroy	30	6	6	380		422	178	28	82	126	8	Gty. Tr., N. Y.; Cont. Ill. N. Bk. & Tr., Chi.; Metals Bk. & Tr., Butte.
" "	Ravalli County Bank Jun'35Stmt 93-82 d@195	Wallace McCrackin, Ch. of Bd. and Pres.	Geo. McGrath	C. H. Raymond	C. H. James	50 Pf. 50		4	391		495	129	46	39	258	23	Chase N., N. Y.; Cont. Ill. N. Bk. & Tr. Co., Chi.; 1st N., Missoula.
•Hardin 1169 Big Horn L 18	BIG HORN COUNTY BANK Jun'35Stmt 93-505 d@123	W. E. Warren	Alpha Chapman	E. L. Kelley, Jr.	Gracia Dillon	35	15	7	328		385	106	79	54	115	31	1st N., Chi.; Secur. Tr. & Sav., Billings; 1st N., Butte.
" "	First National Bank Jun'35Stmt 93-200 d@108	J. J. Ping	A. H. Roush F. J. Kopriva	O. E. Anderson	C. E. Bowman	65	18	(With Surp)	335	25	443	93	57	183	100	10	Mid. N., Billings; Northw. N. Bk. & Tr. Co., Minpls.; 1st N. Bk. & Tr., Helena.
•Harlem 708 Blaine D15	Turner State Bank Jun'35Stmt 93-434 d@117	H. P. Thronson	C. C. Thronson K. O. Saitre	R. R. Thronson	M. A. Thronson	25	8	2	247	1	283	70	22	63	121	7	1st N. Bk. & Tr. Co., Minpls.; 1st N., Great Falls; Un. Bk. & Tr. Co., Helena.
•Harlowton 1473 Wheatland J13	CONTINENTAL NAT'L BANK Jun'35Stmt 93-108 d@130	G. A. JOHNSON	J. E. FOSTER HENRY PUMP	ARNOLD A. STOLL	N. O. HUSBAND	50 Pf. 10	50	22	423		555	135	108	45	232	35	1st N., Chi.; Un. Bk. & Tr. Co., Helena; Northw. N. Bk. & Tr., Minpls.

Number under Name of Bank is the Transit Number given to each bank in U. S. exclusively by The Rand-McNally Bankers' Directory, under the authority of The American Bankers Ass'n.

MONTANA—Continued

Non-Bank Towns with Nearest Banking Point (Indexed Acces.), Lawyers, Laws (Indexed) in back of this volume. For Interest Rates, Holidays, etc., see Laws.

TOWN AND COUNTY. County Seats. Entire State in No. 9 F. R. D. Helena Br.	Mem. A. B. A. State Priv. Mem. State B. Ass'n. [Estab. Fed. Res. Depts: T-Trust B-Bond d-Safe Deposit © Savings	PRESIDENT.	VICE-PRESIDENT.	CASHIER.	ASS'T CASHIER.	LIABILITIES. (In Thousands of Dollars)					RESOURCES.					PRINCIPAL CORRESPONDENTS.	
						Capital	Surplus	Und.Prof. and or Reserves	Deposits	Other Liabilities	Totals	Cash.Ex. & Due fromBks	U.S.Gov. Securities	Other Securities	Loans & Dis-counts		Other Re-sources
Havre Hill Dis 6372	HILL COUNTY STATE BANK Jun'35Stmt 93-509 d@•\$'24	WALTER BROWN	DAN O'NEIL O. R. RUBIE	O. R. RUBIE	E. W. LUCKETT E. R. LAMEY	\$ 100	\$ 25	\$ 41	\$ 648		\$ 814	\$ 315	\$ 96	\$ 138	\$ 212	\$ 53	Chase N., N. Y.; Un. Bk. & Tr. Co., Helena; Northw. N. Bk. & Tr. Co., Minpls.; Great Falls N. Bk., Gt. Falls.
" " " "	MONTANA NATIONAL BANK Jun'35Stmt 93-455 d@•\$'17	F. M. COWAN. Ch. of Bd. and Pres.	WM. KENDIG A. F. LAMEY IRL WATSON	IRL WATSON	DONALD CREEL R. F. ACHEN	50	25	10	828		913	251	278	239	135	10	Chase N., N. Y.; 1st N. Bk. & Tr. Co., Minpls.; 1st N., St. P. and Gt. Falls.

HELENA—Reserve City

(Branch of Federal Reserve Bank, District No. 9)

(Lewis and Clark J8) County Seat—Pop. 11,803

Mem. A. B. A. State Priv. Mem. State B. Ass'n. [Estab. Fed. Res. Depts: T-Trust B-Bond d-Safe Deposit © Savings	PRESIDENT.	VICE-PRESIDENT.	CASHIER.	ASS'T CASHIER.	LIABILITIES. (In Thousands of Dollars)					RESOURCES.					PRINCIPAL CORRESPONDENTS.	
					Capital	Surplus	Und.Prof. and or Reserves	Deposits	Other Liabilities	Totals	Cash.Ex. & Due fromBks	U.S.Gov. Securities	Other Securities	Loans & Dis-counts		Other Re-sources
*Federal Reserve Bank... 93-26 (Park and Edwards Sts.)	(Helena Branch, Federal Reserve Bank of Minneapolis, Minn.)				(For complete information see Page 4)											
*FIRST NATIONAL BANK & TRUST COMPANY Jun'35Stmt 93-28 d@•\$'31	T. A. MARLOW	T. O. HAMMOND FRED HEINECKE FORD JOHNSON	L. S. HAZARD T. O. HAMMOND, Tr. Off.	G. E. STADLER WALTER BRUTSCH, Sec.	\$ 400 Pf. 200	\$ 150	\$ 307	\$ 9,075	\$ 23	\$10,155	\$ 4,126	\$ 2,871	\$ 2,040	\$ 764	\$ 354	Chase N., N. Y.; 1st N., Chi.; 1st N., St. P.; 1st N. Bk. & Tr. Co., Minpls.
*Union Bank & Trust Co. Jun'35Stmt 93-29 d@•\$'98	A. T. Hibbard H. C. Schuyler, V. P. and Tr. Off.	Frank Bogart R. C. Hinze, A. Tr. Off.	J. G. Reitsch, V. P. and Cash.	J. W. Chivers C. E. McGuinness	100 Pf. 400	50	81	7,121		7,752	4,981	1,077	65	1,459	170	Cent. Han. Bk. & Tr. Co., N. Y.; Cont. Ill. N. Bk. & Tr. Co., Chi.; Northw. N. Bk. & Tr. Co., Minpls.; 1st N., Bos. and Seattle; Anglo Calif. N., San. F.; Den. N., Den.
Helena Clearing House (Members indicated by a *)	T. O. Hammond	R. E. Towle	C. J. Larson, Sec. and Mgr.		(See pages 61-62-63 for Number of States, Cities, etc.)					National, State and Private Banks, Total						

MONTANA—Continued

TOWN AND COUNTY. County Seats. Entire State in No. 9 F. R. D. Helena Br.	Mem. A. B. A. State Priv. Mem. State B. Ass'n. [Estab. Fed. Res. Depts: T-Trust B-Bond d-Safe Deposit © Savings	PRESIDENT.	VICE-PRESIDENT.	CASHIER.	ASS'T CASHIER.	LIABILITIES. (In Thousands of Dollars)					RESOURCES.					PRINCIPAL CORRESPONDENTS.	
						Capital	Surplus	Und.Prof. and or Reserves	Deposits	Other Liabilities	Totals	Cash.Ex. & Due fromBks	U.S.Gov. Securities	Other Securities	Loans & Dis-counts		Other Re-sources
Hinsdale Valley D19 359	First National Bank Jun'35Stmt 93-384	R. R. Black	Julius Waber	R. E. Hillman		\$ 25			\$ 71		\$ 96	\$ 17	\$ 7	\$ 8	\$ 30	\$ 34	1st N., St. P. and Great Falls.
Hysham Treasure K19 258	First National Bank in Hysham Jun'35Stmt 93-207 d@•\$'24	J. B. Grierson, Ch. of Bd. and Pres.	L. V. Jenkins	R. A. Sharp	John Grierson	25	\$ 25	\$ 4	216		270	110	115	7	32	6	Cent. Han. Bk. & Tr. Co., N. Y.; Cont. Ill. N. Bk. & Tr. Co., Chi.; Mid. N., Billings.
Ismay Custer 124 277	First National Bank Jun'35Stmt 93-208	David Bickle, Sr.	Bertha E. Fulton	C. C. Ayers		29			94		123	26		36	26	35	Chase N., N. Y.; 1st N., St. P.; 1st N. Bk. & Tr. Co., Helena.

Number under Name of Bank is the Transit Number given to each bank in U. S. exclusively by The Rand-McNally Bankers' Directory, under the authority of The American Bankers Ass'n.

MONTANA—Continued

Non-Bank Towns with Nearest Banking Point (Indexed Acces.), Lawyers, Laws (indexed) in back of this volume. For Interest Rates, Holidays, etc., see Laws.

TOWN AND COUNTY. County Seats. Entire State in No. 9 F. R. D. Helena Br.	Mem. A. B. A. New State Priv. Mem. State B. Ass'n. [Estab. Fed. Res. Depts.: T-Trust B-Bond d-Safe Deposit @ Savings	PRESIDENT.	VICE-PRESIDENT.	CASHIER.	ASS'T CASHIER.	LIABILITIES. (In Thousands of Dollars)					RESOURCES.					PRINCIPAL CORRESPONDENTS.	
						Capital	Surplus	Und. Prof. and or Reserves	Deposits	Other Liabilities	Totals	Cash. Ex. & Due from Bks	U.S. Gov. Securities	Other Securities	Loans & Discounts		Other Resources
Judith Gap 288 Wheatland I13	First National Bank d@:16 Jun'35Stmt 93-381	C. R. Stone. Ch. of Bd. and Pres.	G. S. Haynes	G. S. Haynes		\$ 25		\$ 3	\$ 47		\$ 75	\$ 13	\$ 2	\$ 1	\$ 46	\$ 13	Un. Bk. & Tr. Co., Helena; Northw. N. Bk. & Tr., Minpls.
Kallispell 6094 Flathead E4	CONRAD NATIONAL BANK Jun'35Stmt 93-48 d@:192	C. D. CONRAD	L. TANSEL	J. G. EDMISTON	E. J. VAN DUZER E. W. IVERSON	100 Pf. 150	\$ 50	22	2,023		2,345	551	873	186	566	169	Chase N., N. Y.; Cont. Ill. N. Bk. & Tr. Co., Chi.; 1st N. and Am. N., St. P.
" " "	FIRST NATIONAL BANK Jun'35Stmt 93-47 d@:191	F. M. BURKS	W. F. SCHNELL	W. F. SCHNELL	H. J. HUNT F. H. PUFAHL	50 Pf. 100	20	20	1,206		1,396	476	255	189	428	48	Gty. Tr. Co., N. Y.; Cont. Ill. N. Bk. & Tr. Co., Chi.; Northw. N. Bk. & Tr. Co., Minpls.
Laurel 2558 Yellowstone M15	Yellowstone Bank d@:126 Jun'35Stmt 93-514	B. M. Harris	J. W. Corwin	L. J. Wallace	J. W. Fry E. Mae Cram	35	10	(With Surp.)	459		504	225	85	9	172	13	1st N. Bk. & Tr. Co., Minpls. and Helena; Sec. Tr. & Sav. Bk., Billings.
Lewistown 5358 Fergus H14	NATIONAL BANK OF LEWISTOWN Jun'35Stmt 93-73 d@:124	A. W. JOHNSON, Ch. of Bd. and Pres.	HARRY E. LAY	R. S. BAKER		150	30	14	1,183		1,377	369	366	247	380	15	N. City, N. Y.; Cont. Ill. N. Bk. & Tr. Co., Chi.; 1st N. Bk. & Tr. Co., Minpls.; 1st N., St. P.; Metals Bk. & Tr. Co., Butte; 1st N. Bk. & Tr. Co., Helena.
" " "	NORTHWESTERN BANK & TRUST COMPANY Jun'35Stmt 93-516 d@:123	F. L. DISSLY	BROOKE HARTMAN	BROOKE HARTMAN	R. L. DUSEK	50 Pf. 50	10	9	367		486	135	101	76	124	50	Chase N., N. Y.; 1st N., Chi.; Northw. N. Bk. & Tr. Co., Minpls.
Libby 1752 Lincoln D1	First State Bank d@:113 Jun'35Stmt 93-285	J. F. Fennessy		R. W. Smithberger	O. R. Tone	25	12	15	500		552	186	136	83	129	18	N. City, N. Y.; 1st N. Bk. & Tr., Minpls.; Spok. & Eastern Tr., Spok.
Livingston 6391 Park M12	NATIONAL PARK BANK IN LIVINGSTON Jun'35Stmt 93-53	L. H. VAN DYCK J. C. VILAS, Ch.		T. J. WEGENER	A. G. MILLER	100	50	56	2,074	\$ 13	2,293	478	703	589	404	119	Chase N., N. Y.; 1st N., Chi. and St. P.; 1st N. Bk. & Tr. Co., Minpls.
Malta 1342 Phillips D17	FIRST STATE BK. Jun'35Stmt 93-136 d@:103	F. W. HALL	R. G. MONROE	C. E. SECREST	H. G. MEBUST	50 Pf. 80	15	18	1,097		1,260	443	127	210	421	59	Cent. Han. Bk. & Tr. Co., N. Y.; Un. Bk. & Tr. Co., Helena; Northw. N., Minpls.
Manhattan 501 Gallatin L10	MANHATTAN STATE BANK Jun'35Stmt 93-218 d@:105	GEO. VERWOLF	MARTIN JACOBY	L. D. MORITZ	A. D. WINTER	25	5	4	213		247	107	27	18	65	30	Un. Bk. & Tr. Co., Helena; Northw. N., Minpls.
Martinsdale 100 Meagher J12	Stockmens Bank d@:123 Jun'35Stmt 93-214	S. M. Holliday	A. C. Grande Mina Voldseth	Olaf A. Hagan		20 (15		1	149		185	84	15	31	40	15	Cont. Ill. N. Bk. & Tr. Co., Chi.; 1st N. Bk. & Tr. Co., Helena; Northw. N., Minpls.
Medicine Lake 384 Sheridan C24	First State Bank d@:109 Jun'35Stmt 93-157	William Powers	Edw. S. Powers	Edw. S. Powers	John Stubbau	20	5	2	61		88	18		2	56	12	1st N. Bk. & Tr., Minpls.; 1st N., St. P.; 1st N. Bk. & Tr., Helena.
Miles City 7175 Custer J22	BANK OF MILES CITY Jun'35Stmt 93-512 d@:125	F. R. SAVAGE	A. C. EICHHORN	L. R. GILLET, V. P. and Cash.	M. J. FLINN W. H. REILLEY	50 Pf. 80	2	4	478		614	157	104	21	307	25	Cent. Han. Bk. & Tr. Co., N. Y.; Un. Bk. & Tr. Co., Helena; Northw. N., Minpls.
" " "	FIRST NATL. BANK IN MILES CITY Jun'35Stmt 93-66 d@:122	L. A. JACOBSEN	J. C. LAUGHLIN	J. C. LAUGHLIN	A. C. SCHRUMPF	150	30	51	1,410		1,641	517	503	212	313	96	Chase N., N. Y.; Cont. Ill. N. Bk. & Tr. Co., Chi.; 1st N., St. P.; 1st N. Bk. & Tr. Co., Minpls.

Number under Name of Bank is the Transit Number given to each bank in U. S. exclusively by The Rand-McNally Bankers' Directory, under the authority of The American Bankers Ass'n.

MONTANA—Continued

Non-Bank Towns with Nearest Banking Point (Indexed Access.), Lawyers, Laws (indexed) in back of this volume. For Interest Rates, Holidays, etc., see Laws.

TOWN AND COUNTY.	Mem. A. B. A. 20 New State Priv. Estab. State B. Ass'n. Fed. Res. Depts: Trust B-Bond d-Safe Deposit Savings	PRESIDENT.	VICE-PRESIDENT.	CASHIER.	ASS'T CASHIER.	LIABILITIES. (In Thousands of Dollars)					RESOURCES.					PRINCIPAL CORRESPONDENTS.	
						Capital	Surplus	Und. Prof. and or Reserves	Deposits	Other Liabilities	Totals	Cash, Ex. & Due from Bks	U.S. Gov. Securities	Other Securities	Loans & Discounts		Other Resources
•Missoula... 14,657 Missoula H5	First National Bk... d@*173 Jun'35Stmt 93-21	A. R. Jacobs.....	H. R. Greene.....	Theodore Jacobs..	E. R. Anderson....	\$ 200	\$ 100	\$ 54	\$ 3,093	-----	\$ 3,447	\$ 1,629	\$ 804	\$ 402	\$ 481	\$ 131	Chase N., N. Y.; 1st N., Chi.; Wells Fargo Bk. & Un. Tr. Co., San F.
" " " " " "	WESTERN MONT. NATIONAL BANK Jun'35Stmt 93-22 d@*179	W. L. MURPHY.....	F. S. LYTLE.....	NEWELL GOUGH, V. P. and Cash.	W. H. CLARK.....	200	100	53	3,490	-----	3,843	1,533	1,025	829	418	38	Gty. Tr. Co., N. Y.; 1st N., St. P.; 1st N. Bk. & Tr. Co., Minpls.
Nashua... 351 Valley E20	First National Bank... *17 Jun'35Stmt 93-429	R. W. Putnam.....	A. N. Currie.....	E. T. Peterson...	C. H. Brocksmith..	25	1	2	82	-----	110	61	5	8	20	16	1st N., St. P.
•Phillipsburg 1300 Granite J5	MONTANA STATE BANK Jun'35Stmt 93-517 d@*179	{ R. W. PLACE, Ch. of Bd. and Pres.	W. T. BALLARD....	E. A. HOLM.....		25	3	3	180	-----	211	81	54	46	27	3	Metals Bk. & Tr. Co., Butte; 1st N., St. P.
•Plains... 522 Sanders G3	First National Bank... d@*174 Jun'35Stmt 93-132	E. L. Johnson.....	R. A. Ruenauber...	Jim Innes.....		25	15	5	435	\$ 25	505	180	68	108	125	24	Chase N., N. Y.; Un. Bk. & Tr. Co., Helena; Western Mont. N., Missoula.
•Plentywood 1226 Sheridan C24	Security State Bank Jun'35Stmt 93-259 d@*1712	Frank Koester.....	Wm. Hass.....	R. O. Nelson.....		20 (10 Cap. Notes)		2	236	-----	268	73	110	48	37	-----	Northw. N. Bk. & Tr. and 1st N. Bk. & Tr., Minpls.; Un. Bk. & Tr., Helena.
•Polson... 1455 Lake F4	Security State Bank... d@*1710 Jun'35Stmt 93-91	J. A. Johnson.....	A. L. Graves.....	H. S. Hanson.....	B. Elkins.....	25 Pf. 13	10	4	417	-----	469	215	9	149	80	16	Un. Bk. & Tr. Co., Helena; 1st N. Bk. & Tr., Minpls.; 1st N., Butte.
•Poplar... 1046 Roosevelt E23	TRADERS STATE BANK Jun'35Stmt 93-140 d@*1709	R. E. PATCH.....	FRANK CUSKER....	C. L. SMITH.....	O. R. HAGEN.....	25 Pf. 20	3	7	197	-----	252	72	22	24	115	19	Cent. Han. Bk. & Tr. Co., N. Y.; Cont. Ill. N. Bk. & Tr., Chi.; 1st N. Bk. & Tr., Minpls.; 1st N. Bk. & Tr., Helena.
•Red Lodge... 3026 Carbon N14	Meyer & Chapman State Bank Jun'35Stmt 93-63 d@*1712	F. W. Lyle.....	Alpha Chapman...	F. H. Alden.....		50	17	17	368	-----	452	239	67	13	90	43	Chase N., N. Y.; 1st N., Chi.; Mid. N., Billings.
" " " " " "	United States Nat'l Bank Jun'35Stmt 93-65 d@*1710	Wm. Larkin.....	J. L. Maryott....	H. P. Cassidy.....	Wm. R. Larkin....	80	20	27	691	60	878	309	156	241	147	25	Cent. Han. Bk. & Tr. Co., N. Y.; Mid. N., Billings.
Reserve... 200 Sheridan C24	First National Bank... d@*1717 Jun'35Stmt 93-424	W. H. Westergaard	Halvor Everson...	Geo. N. Lund.....	Harold Everson...	25 Pf. 10	5	-----	230	11	281	52	37	144	43	5	1st N. Bk. & Tr. Co., Minpls.
•Richey... 362 Dawson F23	First State Bank... d@*1716 Jun'35Stmt 93-376	Paul J. Hagan.....	M. J. Hughes Aug. Ritz	R. P. Foley.....	Fred Gariepy....	25	17	6	161	-----	209	57	36	1	101	14	1st N., St. P. and Glendive.
•Roberts... 200 Carbon N14	Roberts State Bank... *1713 Jun'35Stmt 93-513	Albert Budas.....	F. L. Clark.....	C. E. Hudson, Cash. and Sec.		30 (15 Cap. Notes)		18	141	-----	204	52	24	1	112	15	Northw. N. Bk. & Tr., Minpls.; 1st N. Bk. & Tr. Co., Helena.
•Ronan... 537 Lake G4	Ronan State Bank... d@*1710 Jun'35Stmt 93-147	L. E. Bunge, Ch. of Bd. and Pres.	J. L. Jones.....	H. E. Olsson, Cash. and Sec.	B. G. Paige.....	25	2	11	377	-----	415	227	47	26	107	8	Un. Bk. & Tr. Co., Helena; Western Mont. N. and 1st N., Missoula.
•Roundup... 2577 Musselshell J15	Miners & Merchants Bank Jun'35Stmt 93-507 d@*1723	J. G. Reitsch.....	D. J. Dundas....	D. J. Dundas....	R. L. Sproul.....	35	15	18	490	-----	558	185	100	115	135	23	N. City, N. Y.; Cont. Ill. N. Bk. & Tr., Chi.; Northw. N., Minpls.
•Scobey... 1259 Daniels C22	Citizens State Bank... d@*1716 Jun'35Stmt 93-226	T. W. Collinson...	P. R. Gorham A. B. Scarseth	P. B. Murphy.....		25 Pf. 35	-----	3	136	25	224	61	23	28	98	14	Northw. N., Minpls.; Un. Bk. & Tr. Co., Helena.
•Shelby... 2004 Toole D9	First State Bank... d@*1710 Jun'35Stmt 93-227	L. N. Eckel, J. B. Sullivan, Ch. of Bd.	R. D. Mountain O. E. Drake	H. S. Boyce.....		25	15 (Incl. Und. Prof.)	3	358	-----	401	120	99	26	139	17	Chase N., N. Y.; 1st N. Bk. & Tr. Co., Minpls.; 1st N., Great Falls.
" " " " " "	Sunburst State Bank... *1717 Jun'35Stmt 93-416	F. A. Woehner....	L. B. O'Neil.....	Nat. Taylor, V. P. and Cash.		25	-----	11	493	-----	554	246	65	135	101	7	Cent. Han. Bk. & Tr. Co., N. Y.; Cont. Ill. N. Bk. & Tr. Co., Chi.; 1st N., St. P. and Great Falls.

TOWN AND COUNTY. County Seats. Entire State No. 9 R. R. D. Helena Br.	Mem. A. B. A. New State Priv. Mem. State B. Ass'n. [Estab. Fed. Res. Depts: T-Trust B-Bond d-Safe Deposit @ Savings	PRESIDENT.	VICE-PRESIDENT.	CASHIER.	ASS'T CASHIER.	LIABILITIES. (In Thousands of Dollars)					RESOURCES.					PRINCIPAL CORRESPONDENTS.
						Capital	Surplus	Und. Prof. and Reserves	Deposits	Other Liabilities	Totals	Cash R. & Due from Bks	U. S. Gov. Securities	Other Securities	Loans & Discounts	
Sheridan 521 Madison M8	Bank of Sheridan Jun'35Stmt 93-228 d@13'03	R. W. Rossiter	J. H. Gilbert	J. H. Gilbert		\$ 26	\$ 1	\$ 2	\$ 212		\$ 240	\$ 87	\$ 50	\$ 90	\$ 13	1st N., Butte; Un. Bk. & Tr., Helena; Northw. N., Minpls.
Sidney 2010 Richland F24	Richland National Bank Jun'35Stmt 93-511 d@12'25	Axel Nelson	Ira M. Alling	G. A. Hall	E. M. Foubert	40	25	(With Surp.)	582		647	321	80	46	196	4 Mid. N. Bk. & Tr. Co., Minpls.; Un. Bk. & Tr. Co., Helena.
" " "	Sidney National Bank Jun'35Stmt 93-386 d@16	J. A. Loken, Ch. of Bd. and Pres.	G. E. Towle		O. L. Anderson	30	6	5	268		309	129	62	2	91	25 1st N. Bk. & Tr., Minpls.
Simms 150 Cascade G9	SunRiver Valley State Bank Jun'35Stmt 93-287 d@13'13	J. E. Jones R. E. Dawson, Ch.	G. R. Magruder C. J. Kinna		Hortensel Kepner	20			35		65	5	23		32	5 1st N., Great Falls.
Somers 1000 Flathead E4	The State Bank of Somers Jun'35Stmt 93-229 d@13'02	E. N. McDevitt	G. H. Adams	Chas. Fleck, V. P. and Cash.	Allan Milne	20	15	4	235		274	53	30	89	102	Chase N., N. Y.; 1st N., St. P.; Conrad N., Kalispell.
Stanford 509 Judith Basin H12	Basin State Bank Jun'35Stmt 93-244 d@11	M. T. Thompson	W. C. Filteroft	N. B. Matthews	Virginia Cheney	20	2	3	181		218	72	17	61	57	11 1st N. Bk. & Tr. Co., Minpls.; Ua. Bk. & Tr. Co., Helena.
Stevensville 692 Ravalli J4	First State Bank Jun'35Stmt 93-231 d@13'09	Geo. T. Baggs, Ch. of Bd. and Pres.	D. C. Lockridge	R. B. Robinson	Oscar E. Enebo	25	2		191		228	66	20	30	99	13 Chase N., N. Y.; West. Mont. N., Missoula; Spok. & East. Tr., Spok.
Sweetgrass 356 Toole B9	First International Bank Jun'35Stmt 93-271 d@13'18	John Mars		Douglas Parker	C. A. Callan	25	2	1	74		122	25		32	59	6 1st N. Bk. & Tr. Co., Minpls.; 1st N., Great Falls.
Terry 779 Prairie I22	State Bank of Terry Jun'35Stmt 93-234 d@13'06	W. A. Brubaker	Sam Udem	W. G. Bartley, Cash. and Sec.	A. S. Brubaker	40	40	25	685		790	358	60	98	249	25 Chase N., N. Y.; Northw. N. Bk. & Tr., Minpls.; Un. Bk. & Tr., Helena.
Thompson Falls 468 Sanders F2	First State Bank Jun'35Stmt 93-235 d@13'06	W. A. Barto	J. W. Miller	Jos. I. Bierke		20			4		250	77		87	75	11 Chase N., N. Y.; Old N. Bk. & Un. Tr., Spok.; Ua. Bk. & Tr., Helena.
Townsend 743 Broadwater J10	State Bank of Townsend Jun'35Stmt 93-110 d@13'99	J. P. Kearns	Jeff Doggett N. O. Bowman	P. H. Murphy		50	11	13	459		533	138	159	39	170	27 Cent. Han. Bk. & Tr. Co., N. Y.; Cont. Ill. N. Bk. & Tr. Co., Chi.
Troy 498 Lincoln O1	Kootenai Valley State Bank Jun'35Stmt 93-268 d@13'13	F. B. Callow	N. W. Morrison H. C. Weldner	Earl B. Angell		25			6		137	26	19	31	53	8 Spok. & East. Tr. Co., Spok.
Twin Bridges 671 Madison M8	First National Bank Jun'35Stmt 93-418 d@17	A. R. Smith	W. T. Lewis F. Seidensticker	W. C. Jennings	M. Sanders	25	5	2	190		237	53	30	26	99	29 Un. Bk. & Tr. Co., Helena; Met. Bk. & Tr. Co., Butte.
Victor 350 Ravalli J4	Farmers State Bank Jun'35Stmt 93-239 d@13'07	Henry St. John, Ch. of Bd. and Pres.	H. F. Babbitt	H. C. Groff	H. H. Hoppe	25	15	10	317		367	149		91	122	5 1st N., Missoula; Spok. & East. Tr., Spok.
Whitefish 2808 Flathead D4	First National Bank Jun'35Stmt 93-240 d@13'07	C. H. Jennings	L. J. Sissel P. C. Lilly	P. C. Lilly	L. O. Larsen	10	6	(With Surp.)	459 \$ 11		526	150	62	184	89	41 N. City, N. Y.; 1st N., Kalispell.
Whitehall 553 Jefferson L8	Whitehall State Bank Jun'35Stmt 93-241 d@13'04	L. R. Packard	A. W. Robert	A. W. Robert		25			219		256	55	58	71	55	17 Cent. Han. Bk. & Tr., N. Y.; Un. Bk. & Tr., Helena; 1st N., Butte.
White Sulphur Springs 575 Meagher J11	First National Bank Jun'35Stmt 93-138 d@13'85	John S. Coad	C. A. Linn	P. A. McIntosh	Mary W. Linn	20	10	23	327	21	431	116	95	179	27	14 1st N., N. Y.; Cont. Ill. N. Bk. & Tr. Co., Chi.; 1st N. Bk. & Tr., Helena.
Wibaux 619 Wibaux H25	First National Bank Dec'34Stmt 93-131 d@13'06	P. A. Fischer	D. E. McCann	F. M. Elliott	W. P. Fischer	50	10	4	314	46	424	196	74	59	75	20 Cont. Ill. N. Bk. & Tr. Co., Chi.; 1st N., St. P.
Wisdom 387 Beaverhead M5	State Bank of Wisdom Dec'34Stmt 93-328 d@13'14	Jos. Arnold, Ch. of Bd. and Pres.	W. R. Huntley	Harold Capehart	Bessie Capehart	25			45		70	32		5	33	1st N., Butte.
Wolf Point 1539 Roosevelt E22	First National Bank Dec'34Stmt 93-307 d@13'17	A. T. Listug	A. W. Huxsol	Dwight Lohn	W. E. Burnison	25	5	9	371	25	460	167		185	86	22 1st N., St. P.; Un. Bk. & Tr., Helena.
" " "	First State Bank Jun'35Stmt 93-270 d@13'13	F. E. Rathert	G. H. Flint H. T. Smith	A. V. Appelgren	J. T. Brownlee	30			8	632	690	207	104	144	223	12 N. City, N. Y.; Northw. N. Bk. & Tr., Minpls.; 1st N. Bk. & Tr., Helena.
Worden 250 Yellowstone K16	Farmers State Bank Jun'35Stmt 93-236 d@13'13	D. C. Richards	H. R. Howe	Wm. Schenck	E. M. Reynolds	25	7	8	152		192	46	90	18	25	13 Mid. N. Bk. & Tr., Minpls.; Mid. N., Billings.
Wyola 125 Big Horn N18	Little Horn State Bank Jun'35Stmt 93-476 @13'19	L. S. Fuller	Matt H. Tschirgi	Albert J. Sheets		25	4	(With Surp.)	145		194	15		61 (Incl. U.S.)	114	4 Bk. of Com., Sheridan, Wyo.; Secur. Tr. and Sav., Billings.
Zurich 305 Blaine O15	First State Bank Jun'35Stmt 93-387 d@13'17	John W. Acher		A. H. Dorn		20	8	3	139		180	28		17	130	5 1st N., St. P.; Un. Bk. & Tr. Co., Helena.

Number under Name of Bank is the Transit Number given to each bank in U. S. exclusively by The Rand-McNally Bankers' Directory, under the authority of The American Bankers Ass'n.

NEBRASKA

Non-Bank Towns with Nearest Banking Point (Indexed Acces.), Lawyers, Laws (indexed) in back of this volume. For Interest Rates, Holidays, etc., see Laws.

TOWN AND COUNTY. County Seats. Entire State No.10 F. E. D. Omaha Br.	Mem. A. B. A. State Priv. Mem. State B. Ass'n. [Estab. Fed. Res. Depts.: Trust B-Bond d-Safe Deposit @ Savings	PRESIDENT.	VICE-PRESIDENT	CASHIER.	ASS'T CASHIER.	LIABILITIES. (In Thousands of Dollars)					RESOURCES.					PRINCIPAL CORRESPONDENTS.	
						Capital	Surplus	Und. Prof. and or Reserves	Deposits	Other Liabilities	Totals	Cash, Ex. & Due from Bks	U. S. Gov. Securities	Other Securities	Loans & Discounts		Other Resources
Adams 535 Gage N22	Adams State Bank d@18 Jun'35Stmt 76-1167	Chris Hennies	Thole Tholen	Henry Gramann	Orville Krueger	\$ 20	\$ 4	\$ 6	\$ 230		\$ 260	\$ 62	\$ 45	\$ 43	\$ 102	\$ 8	N. Bk. Com., Lin.; 1st N., Oma.
Ainsworth 1378 Brown F12	Commercial National Bank Jun'35Stmt 76-973 d@18	G. H. Thorley	D. H. Troxel	W. H. Williams		50	10	13	281		354	97	43	2	204	8	1st N., Oma.
" " "	National Bank of Ainsworth Jun'35Stmt 76-255 d@18	G. Ulrich	O. T. Bowen	Hans Rohwer		35	10	3	219	\$ 35	302	63	60	31	127	21	U. S. N. and Live Stk. N., Oma.
Albion 2172 Boone I18	Albion National Bank t@89 Jun'35Stmt 76-175	D. V. Blatter	A. W. Ladd	W. S. Price	G. E. Graham R. I. Blatter	50	50	15	719		834	345	117	7	339	26	Chase N., N. Y.; 1st N., Chi.; Oma. N., Oma.
" " "	First National Bank d@179 Jun'35Stmt 76-176	James Fox, Ch. of Bd. and Pres.	F. M. Weitzel	L. J. Fox	C. E. Krause	30 Pf. 30	5	11	545		621	102	197	10	286	26	Cent. Han. Bk. & Tr., N., Y.; Cont. Ill. N. Bk. & Tr., Chi.; 1st N., Oma.
Alexandria 421 Thayer O20	State Bank of Alexandria Jun'35Stmt 76-636 d@84	Geo. Steel, Ch. of Bd. and Pres.	Merle L. Cory	J. J. Rothmeier	Nellie M. Moore	25	5	3	138		171	69	22		74	6	1st N., St. Jo. and Fair- bury; Stk. Yds. N., Kan. C.; N. Bk. of Com., Lin.
Alliance 6669 Box Butte G4	ALLIANCE NATIONAL BANK Jun'35Stmt 76-86 d@18	F. M. Knight	F. E. Holsten	F. W. Harris	R. E. Knight	50	50	7	1,568	50	1,725	872	311	104	596	42	N. City, N. Y.; 1st N., Oma. and Lin.
" " "	GUARDIAN STATE BANK Jun'35Stmt 76-1240 @19	C. J. Abbott	LeRoy Abbott C. H. Sudman	H. D. Wells		50	10	7	639		706	234	22	53	369	28	North. Tr., Chi.; U. S. N., Oma.; 1st N., Den.
Alma 1235 Harlan O14	Harlan County Bank 76-249 @1900	J. G. Haskell W. G. Haskell, Ch.	B. E. Haskell	Vesta McKee	W. G. Haskell Warren B. Fowler	30	7	2	467	11	517	248	70	5	177	17	Cent. Han. Bk. & Tr. Co., N. Y.; 1st N., Oma.
Alvo 163 Cass L23	Farmers & Merch. Bank Jun'35Stmt 76-638 *1801	S. C. Boyles	A. M. Boyles	C. D. Ganz	O. H. Stuve	12 Pf. 13	4	1	157		187	70		8	106	3	N. Bk. Com., Lin.; Oma. N. and 1st N., Oma.
Amherst 262 Buffalo L14	First National Bank d@03 Jun'35Stmt 76-595	R. L. Hart, Ch. of Bd. and Pres.	J. E. Harris	A. T. Reynolds	A. H. Czenkusch	25	4	6	218	25	278	98	66	23	88	3	Oma. N., Oma.
Ansel 417 Custer K14	Security State Bank @15 Jun'35Stmt 76-1011	T. T. Varney	M. Weil J. H. Watts	I. C. Gardner		20	6	1	170		197	73		29	79	16	Oma. N., Oma.; N. Bk. Com., Lin.
Arapahoe 1017 Furnas N13	Arapahoe State Bank Jun'35Stmt 76-284 @98	C. A. Patterson	M. R. Williams	Elda T. Magee		25		1	32		58	13		11	30	4	Oma. N., Oma.; Cont. N., Lin.; St. Jo. Stk. Yds., So. St. Jo.; Inter-State N., Kan. C., Mo.
" " "	CITIZENS STATE BANK Jun'35Stmt 76-285 d@05	R. F. Emmett	R. J. Finch	C. V. Evans		15	11	7	175	6	214	55	80	25	45	9	Chase N., N. Y.; 1st N., Oma.; 1st N., Lin.
Arcadia 711 Valley J14	Arcadia State Bank d@88 Jun'35Stmt 76-379	G. H. Kinsey	H. S. Kinsey	A. E. Haywood		10 Pf. 15	3		105		133	32	18	25	52	6	Chase N., N. Y.; U. S. N. and Stock Yds. N., Oma.; 1st N., Lin.
" " "	First National Bank d@07 Jun'35Stmt 76-380	M. L. Fries, Ch. of Bd. and Pres.	Inez F. Lewin	C. W. Starr	Ray Hill	25 Pf. 10			157		192	78		27	84	3	Live Stk. N., Oma.
Arlington 622 Wash. J22	Arlington State Bank *190 Jun'35Stmt 76-359	L. D. Spalding	W. T. Waldron	Geo. E. Schoettger		30	10	3	270		313	150	45		106	12	Cont. Ill. N. Bk. & Tr. Co., Chi.; Oma. N. and Stk. Yds. N., Oma.; Stephens N., Fremont. Oma. N., Live Stk. N. and U. S. N., Oma.; Cont. N., Lin.
Arnold 699 Custer J12	Arnold State Bank d@30 Jun'35Stmt 76-610	John Finch	L. P. Rose	B. C. Wehrman	Geo. Rath	25	6	2	176		209	109	18	15	67		U. S. N., Oma.
Ashby 150 Grant H7	Grant County State Bank Jun'35Stmt 76-981 @18	C. J. Abbott	Le Roy Abbott	H. E. Lichty		15	16	5	76		112	26		2	82	2	
Ashland 1786 Saunders K23	Citizens National Bank Jun'35Stmt 76-192 d@34	J. C. Railsback	G. R. Darst	M. Lynn Judy		50	10	1	253		314	150	78	48	38		Oma. N. and Live Stk. N., Oma.; 1st N., Lin.
" " "	FARMERS & MERCH. NAT'L BANK 76-191 d@35	E. A. Wiggenhorn	W. E. Harnsberger	E. A. Fricke		75	25	47	1,046		1,193	334	281	199	351	28	Chase N., N. Y.; Oma. N., Oma.; 1st N., Lin.
Ashton 435 Sherman K16	Ashton State Bank B@08 Jun'35Stmt 76-498	F. X. Badura, Ch. of Bd. and Pres.	Peter I. Badura	Jos. Jankowski		15	3	4	125		147	36	12	7	82	10	1st N., Lin.; Oma. N., Stk. Yds. N., and Live Stk. N., Oma.

Banks Advertising in this Directory give Prompt Attention to Collections and Correspondence

Direct Collection Service in Nebraska, Colorado, Wyoming and Western Iowa



OFFICERS

W. DALE CLARK - - President
VICTOR B. SMITH - - Vice-Pres.
WILLARD B. MILLARD, Jr.,
Vice-Pres.
RAY R. RIDGE - - - Vice-Pres.
J. R. CAIN - - - - - Vice-Pres.
OTIS T. ALVISON - - Vice-Pres.
JOHN A. CHANGSTROM,
Vice-Pres.
JAMES P. LEE - - - - - Cashier
DANIEL J. MONEN - Trust Officer
DAVID F. DAVIS,
Assistant Trust Officer
EDWARD NEALE,
Assistant Cashier
CLYDE O. DARNER,
Assistant Cashier
CLEO J. FLOWERS,
Assistant Cashier
JAMES H. MOORE,
Assistant Cashier

Capital & Surplus
\$2,550,000.00

The Omaha National Bank

Farnam at Seventeenth *Omaha, Nebr.*

Neb.

Nebraska
INDEX
TO
COUNTIES.

- Adams N 17
- Antelope G 18
- Arthur I 8
- Banner J 2
- Blaine H 12
- Boone I 18
- Box Butte G 4
- Boyd E 16
- Brown G 13
- Buffalo L 15
- Burt H 22
- Butler K 20
- Cass L 24
- Cedar F 20
- Chase M 7
- Cherry F 9
- Cheyenne J 4
- Clay N 18
- Collax I 20
- Cuming H 21
- Custer J 13
- Dakota G 22
- Dawes E 3
- Deuel L 13
- Dewey K 6
- Dixon F 21
- Dodge J 22
- Douglas K 23
- Dundy N 7
- Fillmore N 19
- Franklin O 15
- Frontier M 11
- Furnas O 13
- Gage N 22
- Garden J 6
- Garfield H 15
- Gosper N 13
- Grant H 8
- Greeley J 16
- Hall L 16
- Hamilton M 18
- Harlan N 14
- Hayes N 9
- Hitchcock O 9
- Holt G 15
- Howard K 16
- Jefferson O 20
- Johnson N 23
- Kearney N 15
- Keith K 8
- Keyapaha E 13
- Kimball K 2
- Knox F 18
- Lancaster M 22
- Lincoln L 10
- Logan J 11
- Loup H 14
- McPherson J 9
- Madison I 20
- Merrick K 18
- Morrill I 4
- Nance J 18
- Nemaha N 24
- Nuckolls O 18
- Otoe M 23
- Pawnee O 23
- Perkins L 8
- PHELPS M 14
- Pierce G 19
- Platte J 19
- Polk K 19
- Redwillow O 11
- Richardson O 25
- Rock F 14
- Saline N 20
- Sarpy K 23
- Saunders K 22
- Scotts Bluff H 2
- Seward L 20
- Sheridan F 6
- Sioux E 2
- Stanton H 20
- Thayer O 19
- Thomas H 11
- Thurston G 22
- Valley J 15
- Washington J 23
- Wayne G 20
- Webster O 17
- Wheeler H 16
- York L 19

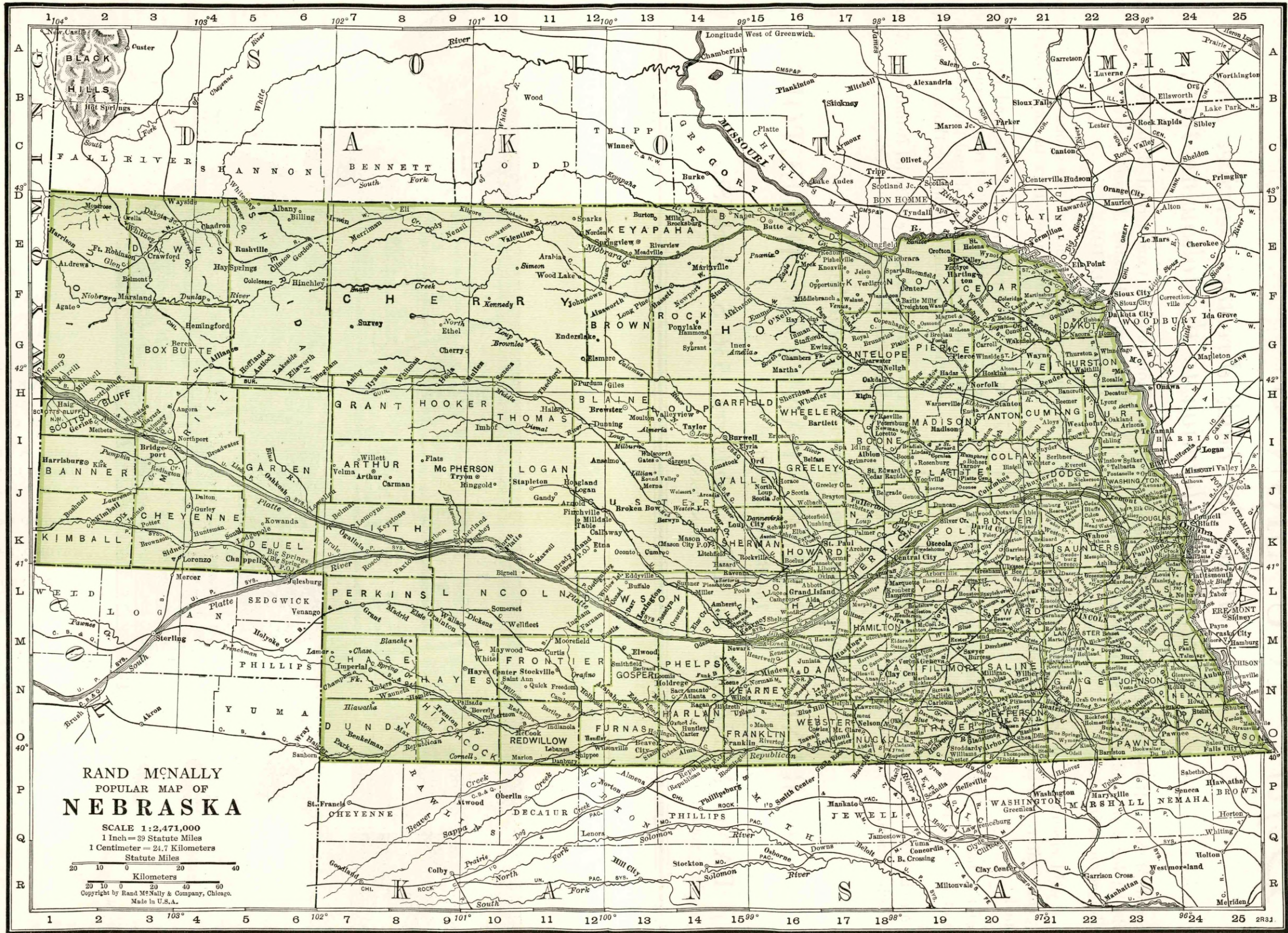

Before YOU SIGN ~

A contract for bank directory service, give careful consideration to the following facts:

1. The Rand McNally Bankers Directory (The Bankers Blue Book) for more than 60 years has been the standard publication of its kind.
2. It has a paid circulation several times larger than its nearest competitor, and larger than all similar directories combined.
3. 95% of the banks subscribing to bank directories buy the Rand McNally Bankers Blue Book.
4. Based on circulation its rates are one-third that of any similar publication.
5. Thousands of Commercial Banks, Savings, Trust and Investment Banking Houses advertise only in THE BANKERS DIRECTORY.
6. The number of advertisers alone greatly exceeds the number of paid subscribers to any similar work.
7. Its greater prestige, circulation and preference is deserved because it is the most reliable and comprehensive reference book of its kind and the publishers spare no expense in keeping it complete, thorough and up-to-date.
8. The Blue Book is the Official Numbering Agent of the American Bankers Association.

Your next bank directory should be

The **RAND McNALLY BANKERS DIRECTORY**

The Bankers Blue Book since 1872

RAND McNALLY & CO., Publishers, 536 S. Clark St., Chicago

NEW YORK CITY

SAN FRANCISCO

WASHINGTON, D. C.

TOWN AND COUNTY. County Seats. Entire State No. 10 F. R. D. Omaha Br.	Mem. A. B. A. New State Priv. Mem. State B. Ass'n. [Estab. Fed. Res. Depts. Trust B-Bond d-Safe Deposit Savings	PRESIDENT.	VICE-PRESIDENT.	CASHIER.	ASS'T CASHIER.	LIABILITIES. (In Thousands of Dollars)					RESOURCES.					PRINCIPAL CORRESPONDENTS.	
						Capital	Surplus	Und.Prof. and or Reserves	Deposits	Other Li- abilities	Totals	Cash, Ex. & Due from Bks	U.S. Gov. Securi- ties	Other Securi- ties	Loans & Dis- counts		Other Re- sources
Atkinson 1144 Holt F15	First National Bank d*02 Jun'35Stmt 76-308	Fred H. Swingley	E. M. Gallagher H. J. Birmingham	I. R. Dickerson	H. A. Snyder	\$ 50	\$ 50	\$ 5	\$ 531	\$ 25	\$ 661	\$ 268	\$ 141	\$ 53	\$ 189	\$ 10	Chase N., N. Y.; City N. Bk. & Tr. Co., Chi.; U. S. N., Oma.
Auburn 3068 Nemaha N24	Auburn State Bank d*06 Jun'35Stmt 76-93	F. E. Wells	Emma L. Bath	R. W. Dirks	W. S. Maclay	25	7	5	319		356	175		95	78	8	Burnes N., St. Jo.; Cont. N. and 1st N., Lin.
" "	CARSON NATIONAL BANK Jun'35Stmt 76-91 d*87	{ FRANK GERLAW All Banking mat- ters promptly an-	ROSANNA CARSON	R. C. BOYD	J. T. ZACHARIAS CLARENCE CASTNER indicated.	60	15	21	718		814	365	230	133	86		Cont. Ill. N. Bk. & Tr. Co., Chi.; 1st N., Oma.; Com. Tr. Co., Kan. C.; 1st N., Lin.; Tootie-Lacy N., St. Jo.
Aurora 2715 Hamilton L18	Farmers State Bank Jun'35Stmt 76-101 d*09	J. A. Isaman	O. F. Hartquest	George Wanek	Clayton Wanek	36	3		330	4	373	176	119	10	51	17	Packers N. and 1st N., Oma.; N. Bk. Com., Lin.
" "	First National Bank in Aurora 76-98 d*34 Jun'35Stmt	F. E. Edgerton	F. C. Crone, Exec.	Frank M. Farr, Cash. and Sec.		Pf. 30 20	10	3	380		443	284	66	6	69	18	Live Stk. N. and Oma. N., Oma.
Avoca 222 Cass L23	Farmers State Bank d*15 Jun'35Stmt 76-1025	E. R. Straub	Louis Carsten	Elmer Hallstrom		15	12	8	310	6	351	130	50	51	120		1st N., Oma. and Lin.; Far., Neb. C.
Axtell 328 Kearney N15	Farmers & Merchants Bank Jun'35Stmt 76-514 d*07	J. D. England		C. S. England	Lorne Anderson	10	9	5	108		132	38	28	6	51	9	Oma. N. and Live Stk. N., Oma.; City N., Hastings.
Bancroft 660 Cuming H22	Citizens Bank d*01 Jun'35Stmt 76-330	Chas. Graff	Wm. Rembe	W. J. Meyer	M. D. Francis	30	10		182		222	141		2	69	10	U. S. N. and Packers N., Oma.
" "	First National Bank d*84 Jun'35Stmt 76-329	J. Hermelbracht	John Munderloh	A. G. Zuhlke	G. H. Harms W. G. Munderloh	Pf. 25 25	33	10	249	21	363	110	74	3	163	13	City N. Bk. & Tr., Chi.; Oma. N. and Live Stk. N., Oma.
Bartlett 133 Wheeler H16	Bartlett State Bank d*06 Jun'35Stmt 76-646	A. W. Hoefener	Mattie H. Bishop	Hubert A. Bishop	C. L. Bishop	25		1	44		70	16		15	32	7	Live Stk. N. and Packers N., Oma.; N. Bk. of Com., Lin.
Bartley 465 Redwillow O11	State Bank of Bartley d*97 Jun'35Stmt 76-647	E. D. Hathorn	E. E. Smith	A. B. Wood	D. L. Mitchell	15	30	2	306		353	96	40	33	178	6	U. S. N., Oma.
Bassett 635 Rock F14	Commercial Bank d*02 Jun'35Stmt 76-528	Henry Canenburg, Ch. of Bd. and Pres.	O. M. Jeffrey	O. M. Jeffrey	Winnie Davison	Pf. 5 20	3	2	129		159	40	7	2	101	9	Live Stk. N. and Oma. N., Oma.
Bayard 1559 Morrill I 2	First National Bank d*10 Jun'35Stmt 76-592	H. H. Ostenberg	C. W. Foster	J. A. Stockwell	H. D. Silsby	Pf. 25 25	10	5	259	25	349	129	63	19	127	11	1st N., Den.; Oma. N., Oma.; Scottsbluff N., Scottsbluff; 1st N., Lin.
Beatrice 10,297 Gage N22	Beatrice National Bank d*84 Jun'35Stmt 76-21	Wallace Robertson	H. T. Weston D. W. Cook	E. C. Austin	J. H. Doll W. W. Cook	100	100	32	2,710		2,942	410	1,380	260	872	20	Cent. Han. Bk. & Tr. Co., N. Y.; Cont. Ill. N. Bk. & Tr. Co., Chi.; 1st N., Kan. C.
" "	Beatrice State Bank d*08 Jun'35Stmt 76-24	C. G. Baker	J. T. Harden	H. H. Waite	L. J. Hobbs	50	20	2	568		640	355	128		135	22	Chase N., N. Y.; 1st N., Lin.; Stk. Yds. N., Kan. C.
" "	First National Bank d*77 Jun'35Stmt 76-20	W. C. Black	E. T. Howey	H. A. Reeves	A. G. Kleman L. D. Bonham	Pf. 75 25	25	12	1,164		1,301	300	562	167	233	39	1st N., N. Y., Chi., and Lin.; Com. Tr. Co., Kan. C.; St. Jo. Stk. Yds., St. Jo.
Beaver City 1024 Furnas O15	First State Bank d*87 Jun'35Stmt 76-265	A. F. Keiser, Ch. of Bd. and Pres.	A. B. Brown	A. T. Nickerson	G. W. Shafer, Jr. W. T. Kelly, Sec.	30		4	261		295	122		35	124	14	Am. N., St. Jo.; Cont. N., Lin.; Oma. N., Oma.
Beemer 571 Cuming H21	FIRST NATIONAL BANK Jun'35Stmt 76-444 d*03	{ A. G. NELLOR, Ch. of Bd. and Pres. Save time and FEE IN ADVAN	HENRY BEHRENS	A. J. LEUTHAUSER	F. A. LOHOEFNER	25	25	3	164	25	242	32	129		71	10	Cent. Han. Bk. & Tr. Co., N. Y.; Oma. N. and Packers N., Oma.
Belden 248 Cedar F20	First National Bank d*11 Jun'35Stmt 76-650	John Beuck, Ch. of Bd. and Pres.	F. E. Harper R. K. Draper, Act.	G. E. Barks		Pf. 25 15		5	176	25	246	59	57	2	108	20	Live Stk. N., Sioux C.; Oma. N., Oma.
Benedict 279 York L19	First National Bank d*06 Jun'35Stmt 76-653	J. R. McCloud	Harley Nettleton	B. B. Crownover	R. E. Miller	25	18	2	180	25	250	125	41	21	58	5	Cont. Ill. N. Bk. & Tr., Chi.; 1st N., York; Stk. Yds. N., Oma.
Benkelman 1154 Dundy O8	State Bank d*16 Jun'35Stmt 76-1059	F. G. Stilgebouer	D. E. Gallatin	D. E. Gallatin		Pf. 13 12	3	5	285		318	113	12	25	160	8	1st N., Lin.; 1st N., Mc- Cook.

Number under Name of Bank is the Transit Number given to each bank in U. S. exclusively by The Rand-McNally Bankers' Directory, under the authority of The American Bankers Ass'n.

NEBRASKA—Continued

Non-Bank Towns with Nearest Banking Point (Indexed Access.), Lawyers, Laws (Indexed) in back of this volume. For Interest Rates, Holidays, etc., see Laws.

TOWN AND COUNTY. County Seats. Entire State No. 10 F. R. D. Omaha Br.	Mem. A. B. A. New State Priv. Mem. State B. Ass'n. [Estab. Fed. Res. Depts. Trust B-Bond d-Safe Deposit Savings	PRESIDENT.	VICE-PRESIDENT.	CASHIER.	Ass't CASHIER.	LIABILITIES. (In Thousands of Dollars)						RESOURCES.					PRINCIPAL CORRESPONDENTS.
						Capital	Surplus	Und.Prof. and or Reserves	Deposits	Other Li- abilities	Totals	Cash, Ex. & Due from Bks	U.S. Gov. Securi- ties	Other Securi- ties	Loans & Dis- counts	Other Re- sources	
Bennet 428 Lancaster M22	Citizens Bank \$86 Jun'35Stmt 76-468	J. S. Wishart	Peter Olson	A. D. Bratt		\$ 25	\$ 5		\$ 233		\$ 263	\$ 100		\$ 12	\$ 136	\$ 15	1st N. and N. Bk. Com., Lin.; U. S. N., Oma. N., 1st N., and Live Stk. N., Oma.
Bennington 375 Douglas J25	Bank of Bennington d@ \$28 Jun'35Stmt 76-1301	H. E. Roe, Ch. of Bd. and Pres.		Martin Splittgerber		Pf. 5 20	2	\$ 1	94		122	48	\$ 16		50	8	Stk. Yds. N., 1st N., and U. S. N., Oma.
Benson Douglas J25	(See Lincoln)																
Bethany Big Spring 595 Deuel K6	Farmers State Bank d@ \$06 Jun'35Stmt 76-658	Andreas Kjelgaard		Oarl Kjelgaard	W. H. Klindt G. S. Hendricksen	20	11	2	288		321	152		56	103	10	1st N., Oma., Lin., and Den.
Bingham 100 Sheridan H6	Bank of Bingham d@ \$19 Jun'35Stmt 76-1199	Chas. Finegan	F. M. Gilbaugh	W. W. Gilbaugh		15	2		41		58	20			38		U. S. N. and Live Stk. N., Oma.
Blair 2791 Washington J23	Washington County Bank Jun'35Stmt 76-1316 d@ \$33	C. D. Saunders		G. T. Hedelund	E. L. Jenkins	35	10	10	623		678	149		274	250	5	1st N., Oma.
Bloomfield 1435 Knox F19	Farmers & Merch. State Bk. Jun'35Stmt 76-209 d@ \$90	Wm. Lamprecht, Sr.	Adolph Gerdau	James A. Cline, Jr.	Frank Hughes	Pf. 5 20	5	4	176		210	120	12		72	6	Stk. Yds. N., Oma.; Live Stk. N., Sioux C.; N. Bk. Com., Lin.
Bloomington 431 Franklin O15	Bloomington State Bank Jun'35Stmt 76-431 d@ \$83	U. H. Bienhoff	W. A. Cole	C. H. Moffett	Julia H. Moffett	Pf. 15 10			39		69	39			26	4	N. Bk. Com., Lin.; Live Stk. N., Oma.
Blue Hill 669 Webster N17	Commercial Bank d@ \$05 Dec'34Stmt 76-328	Edgar McBride	Mary McBride	Mary McBride	Wm. Kort	25	3	2	260		290	125	50	33	82		N. Bk. Com., Lin.; 1st N., Oma.
Blue Springs 700 Gage O22	Blue Springs State Bank Jun'35Stmt 76-659 d@ \$01	W. O. Black, Sr.	Geo. F. Harpster	F. J. Patton	A. A. Kraus	20	6	10	246		282	81		100	98	3	Chase N., N. Y.; 1st N., Beatrice; Cont. N., Lin.
Boelus 246 Howard K16	Boelus State Bank d@ \$86 Jun'35Stmt 76-660	Peter Jensen	Mrs. H. Ericksen N. Jensen	Harry Ericksen		20	6	1	101 \$ 1		129	20	54		45	10	Live Stk. N. and U. S. N., Oma.; N. Bk. Com., Lin.
Bradshaw 340 York L19	First National Bank d@ \$06 Dec'34Stmt 76-663	C. A. McCloud, Ch. of Bd. and Pres.	G. H. Holdeman	O. B. Palmer	A. L. Lincoln	25	12	1	133	26	197	36	79	9	71	2	1st N., York.
Brady 387 Lincoln L11	Bank of Brady \$04 Jun'35Stmt 76-567	B. R. Kittenbrink, Ch. of Bd. and Pres.	Fred George	W. O. Collett	J. D. McCullough	Pf. 10 15	3	1	127		156	55	12		78	11	1st State, Gothenburg; 1st N. and Packer's N., Oma.
Brainard 400 Butler K21	Bank of Brainard @ \$86 Jun'35Stmt 76-457	E. T. Smith	Chas. Novak	L. F. Novak	V. F. Sedlacek	25	12	11	469		517	125	141	121	121	9	U. S. N. and Oma., N. Oma.; 1st N. and N. Bk. Com., Lin.
Bridgeport 1421 Morrill I3	Bridgeport State Bank Jun'35Stmt 76-1296 @ \$27	C. H. Burk F. R. Lindberg, Ch.	J. O. Baker	Arthur Erickson	David G. Johnson	30	15	10	380		435	179	110	7	130	9	Cont. Ill. N. Bk. & Tr., Chi.; N. Bk. of Com., Lin.; Oma. N., Oma.
Bristow 183 Boyd E16	Nebraska State Bank d@ \$24 Jun'35Stmt 76-1291	J. E. Olson	F. T. Anderson	L. W. Gibson		15	2	1	62		80	50		12	15	3	U. S. N., Oma.
Broadwater 368 Morrill I4	Union State Bank d@ \$17 Jun'35Stmt 76-1083	R. O. Munkres		J. O. Ross		25	2		112		139	85			45	9	N. Bk. Com., Lin.; Stk. Yds. N., Oma.
Brock 328 Nemaha N24	Bank of Brock d@ \$89 Jun'35Stmt 76-667	E. C. Yont		E. C. Yont	W. S. Maclay	10	5	3	66		84	40		26	13	5	1st N., St. Jo.; Neb. City N., Neb. City.
Broken Bow 2715 Custer J18	Broken Bow State Bank Jun'35Stmt 76-115 \$99	T. T. Varney C. R. Luce, Ch.	M. Weil	E. W. Rayson		Pf. 13 20	3	8	220		264	115	29		108	12	Chase N., N. Y.; N. Bk. Com. and 1st N., Lin.; Stk. Yds. N., Oma.
" " "	Nebraska State Bank d@ \$17 Jun'35Stmt 76-1091	E. S. Holcomb		C. H. Rowan	T. S. Forsyth	35	8	6	523		572	281		105	171	15	U. S. N., Oma.; 1st N., Lin.
" " "	Security State Bank d@ \$05 Jun'35Stmt 76-117	Joseph Haumont		P. G. Richardson		35		3	247		285	110		92	75	8	Live Stk. N., Oma. N., and Stk. Yds. N., Oma.
Brule 329 Keith K7	Bank of Brule @ \$16 Jun'35Stmt 76-1064	G. D. Adams		G. D. Adams		Pf. 10 15	3	1	173		202	130	27		41	4	N. Bk. Com., Lin.; Live Stk. N. and 1st N., Oma.
Bruning 316 Thayer N19	Bruning State Bank @ \$91 Jun'35Stmt 76-669	G. O. Bruning	Wm. M. Bruning	Fred H. Bruning	D. G. Redelfs	25	15	2	250		292	95	20	63	105	9	Chase N., N. Y.; Cont. N., Lin.; 1st N., Fairbury.
Brunswick 352 Antelope G18	Brunswick State Bank \$30 Jun'35Stmt 76-671	W. H. Rose, Ch. of Bd. and Pres.	John Nothem	Leonard Hales		25	1		79		105	46		1	51	7	Live Stk. N., Sioux C. and Oma.
Burchard 275 Pawnee O23	State Bank of Burchard Jun'35Stmt 76-1308 @ \$28	C. A. Yarpe	F. A. Sloan	A. B. Kammerer	H. L. Schram	25	5	3	106		139	35		57	41	6	Inter-State N., Kan. C., Mo.; Cont. N., Lin.; 1st N., Beatrice.
Burr 122 Otoe M23	American Bank \$85 Jun'35Stmt 76-673	V. H. Goerke		G. J. Kahl		15	5	2	108		130	59	37		27	7	1st N., St. Jo.; Cont. N. Lin.

Number under Name of Bank is the Transit Number given to each bank in U. S. exclusively by The Rand-McNally Bankers' Directory, under the authority of The American Bankers Ass'n.

NEBRASKA—Continued

Non-Bank Towns with Nearest Banking Point (Indexed Access.), Lawyers, Laws (Indexed) in back of this volume. For Interest Rates, Holidays, etc., see Laws.

TOWN AND COUNTY. County Seats. Entire State No. 10 F. R. D. Omaha Br.	Mem. A. B. A. New State Priv. Mem. State B. Ass'n. [Estab. Fed. Res. Depts. Trust B-Bond d-Safe Deposit Savings	PRESIDENT.	VICE-PRESIDENT.	CASHIER.	ASS'T CASHIER.	LIABILITIES. (In Thousands of Dollars)					RESOURCES.					PRINCIPAL CORRESPONDENTS.	
						Capital	Surplus	Und. Prof. and or Reserves	Deposits	Other Liabilities	Totals	Cash, Ex. & Due from Bks	U.S. Gov. Securities	Other Securities	Loans & Discounts		Other Resources
•Burwell 1156 Garfield 115	Bank of Burwell Jun'35Stmt 76-1327 •13'34	F. A. Johnson	H. O. Johnson	O. W. Johnson F. E. De Lashmitt, Sec.	Everett Johnson	\$ 25	\$ 5	\$ 5	\$ 167		\$ 202	\$ 69	\$ 66	\$ 1	\$ 63	\$ 3	Live Stk. N. and U.S. N., Oma; N. Bk. Com., Lin.
•Butte 569 Boyd D15	First National Bank Jun'35Stmt 76-414 •10	M. L. Honke	F. L. Boynton	E. J. Statsmann		25 Pf. 25			191	\$ 25	266	34	84	41	95	12	U. S. N., Oma. N., and Stk. Yds. N., Oma.
Cairo 425 Hall L16	State Bank of Cairo Jun'35Stmt 76-1319 •13'10	W. L. Heupel	G. C. Raven	W. E. Sorensen		31	4	3	193		231	41	30	25	131	4	Stk. Yds. N., Live Stk., and 1st N., Oma.; 1st N., Grand Isl.
Callaway 833 Custer K13	Seven Valleys State Bank Jun'35Stmt 76-324 •13'87	J. I. Christiansen	M. Weil	E. R. Logan		25	2	1	217		245	80	5	39	111	10	Chase N., N. Y.; Oma. N., Oma.; N. Bk. Com., Lin.
Cambridge 1203 Furnas N12	Cambridge State Bank Jun'35Stmt 76-258 •13'07	C. W. Phillips C. A. Phillips, Ch.		C. A. Phillips		10 Pf. 15	3	2	90		120	45	25		50		Inter-State N., Kan. C.; N. Bk. Com., Lin.; 1st N., Oma.
" " "	FIRST NATIONAL BANK Jun'35Stmt 76-257 •02	C. M. Brown	Chas. Mousel	A. A. Mousel	M. D. Carroll	25 Pf. 25	20	15	498		583	222	113	82	152	14	Cent. Han. Bk. & Tr., N. Y.; 1st N., St. Jo.; Inter- State N., Kan. C.; Oma. N., Oma.
Campbell 565 Franklin N6	Farmers State Bank Jun'35Stmt 76-402 •13'04	A. L'Heureux	W. H. Patterson	H. M. L'Heureux	L. L'Heureux	30		2	99		131	98		2	23	8	Cent. Han. Bk. & Tr., N. Y.; 1st N., St. Jo.; Live Stk. N., Oma.
Carleton 363 Thayer N19	Citizens State Bank Jun'35Stmt 76-676 •13'90	H. B. Jennings	Luther Bonham D. E. Berkey	R. B. Walker		25	5	3	152		185	21		42	106	16	1st N., Fairbury; Tootle- Lacy N., St. Jo.
Cedar Bluffs 517 Saunders J22	Commercial State Bank Jun'35Stmt 76-1333 d\$'35	H. D. Black	A. F. Vasina	E. H. Henderson		10	3				13	13					N. Bk. Com., Lin.; Frem- ont N., Fremont; 1st N., Wahoo.
•Center 130 Knox F18	Center State Bank Jun'35Stmt 76-678 •13'31	George Gnewuch	Wm. Von Rentzell	C. T. Britt		15	3	1	36		55	21		5	28	1	1st N., Lin.; Oma. N., Oma.
•Central City 2474 Merrick K18	Farmers National Bank Jun'35Stmt 76-109 d@•13'86	Chas. C. McEndree	W. E. Reed	Eric Wright	Cecil Tooley	25	35	51	590		701	354	80	110	143	14	Gty. Tr. Co., N. Y.; U. S. N., Oma.
Ceresco 391 Saunders K22	Farmers & Merchants Bank Jun'35Stmt 76-920 d@13'11	Frank W. Wedberg Ch. of Bd. and Pres.	Herman Nelson	Fred Mostrom		20	2	3	171		196	116		38	39	3	Cont. N., Lin.; 1st N., Oma. N., and Stk. Yds. N., Oma.
•Chadron 4606 Dawes E4	FIRST NATIONAL BANK Jun'35Stmt 76-94 d@•13'87	G. F. COFFEE	C. F. COFFEE, JR.	J. V. WEBSTER	W. L. GOOD GRACE MILLER	125	45	(With Surp.)	1,110		1,280	507	64	321	379	9	Cent. Han. Bk. & Tr. Co., N. Y.; 1st N., Chi.; 1st N. and Live Stk. N., Oma.
Chambers 259 Holt G16	Chambers State Bank Jun'35Stmt 76-680 d•13'01	Edward Adams	S. Z. Adams	Leo. T. Adams		9 Pf. 7	5	2	117		140	48		17	61	14	U. S. N. and Oma. N., Oma.; 1st N. and O'Neill N., O'Neill.
•Chappell 1061 Deuel K5	Deuel County State Bank Jun'35Stmt 76-1205 @•13'16	F. O. Carlson A. J. Younglund, Ch.	C. M. Empson	C. A. Peterson	H. A. Anthony M. P. Jensen	5 Pf. 20	5	2	200		232	55	105		50	22	Stk. Yds. N. and Live Stk. N., Oma.
Clarks 540 Merrick K18	Farmers State Bank Jun'35Stmt 76-994 d•13'14	F. L. West, Ch. of Bd. and Pres.	W. F. Feehan	Vincent Douglas	E. W. Kugel	20	5		65	2	92	47			27	18	Overland N. and 1st N., Grand Isl.; N. Bk. of Com., Lin.
Clarkson 918 Colfax I20	Clarkson Bank Jun'35Stmt 76-357 @13'34	Emil Petr	F. B. Schultz	J. A. Kucera	Frank Vidlak Leon J. Petr	20 Pf. 20	5	3	210		258	107	67	28	53	3	1st N., Chi.; Oma. N., Stk. Yds. N., and 1st N., Oma.; 1st N., Lin.
Clatonia 242 Gage N21	Farmers Bank Jun'35Stmt 76-485 d@13'96	O. W. Steilmeyer, Ch. of Bd. and Pres.	F. C. Chittenden	E. J. Chittenden	H. J. Riechers	20	3	4	108		135	61	20	13	37	4	Oma. N., Oma.; 1st N., Lin.; Beatrice N., Bea- trice.
•Clay Center 933 Clay N18	COMMERCIAL STATE BANK Jun'35Stmt 76-251 d@•13'87	M. M. Campbell	H. H. Johnson	H. B. Campbell	H. W. Campbell	10 Pf. 20	3	4	187		224	98	72	34	20	5	Chase N., N. Y.; 1st N., Lin.; Oma. N., Oma.; Com. Tr. Co., Kan. C.
Clearwater 504 Antelope G17	Citizens State Bank Jun'35Stmt 76-492 d13'30	J. W. Bennie	Frank Mapes	H. D. Miller	J. A. VanKirk	25	5	8	131		169	81		29	54	5	Live Stk. N. and Oma. N., Oma.
Cody 408 Cherry D9	Bank of Cody Jun'35Stmt 76-686 d@13'99	H. B. Skeen	M. E. Skeen	H. L. Severus	L. A. Brooks	25	1	1	118		145	31			90	24	Oma. N., Live Stk. N., and Stk. Yds. N., Oma.; Live Stk. N., Sioux C.

Number under Name of Bank is the Transit Number given to each bank in U. S. exclusively by The Rand-McNally Bankers' Directory, under the authority of The American Bankers Ass'n.

NEBRASKA—Continued

Non-Bank Towns with Nearest Banking Point (Indexed Access.), Lawyers, Laws (indexed) in back of this volume. For Interest Rates, Holidays, etc., see Laws.

TOWN AND COUNTY. County Seats. Entire State No. 10 F. R. D. Omaha Br.	Mem. A. B. A. * State B. Ass'n. [Estab. Fed. Res. Depts. T-Trust B-Bond d-Safe Deposit © Savings	PRESIDENT.	VICE-PRESIDENT.	CASHIER.	ASS'T CASHIER.	LIABILITIES. (In Thousands of Dollars)					RESOURCES.					PRINCIPAL CORRESPONDENTS.	
						Capital	Surplus	Und.Prof. and or Reserves	Deposits	Other Li- abilities	Totals	Cash, Ex. & Due from Bks	U.S. Gov. Securi- ties	Other Securi- ties	Loans & Dis- counts		Other Re- sources
Coleridge616 Cedar F20	COLERIDGE NATIONAL BANK Jun'35Stmt 76-421 d©*1'02	Geo. A. Gray	T. T. Linkhart	Wm. C. Mitchell	Geo. R. Stone Ellen E. Mitchell	\$ 20 Pf. 30	-----	\$ 2	\$ 374	\$ 21	\$ 447	\$ 90	\$ 99	\$ 38	\$ 206	\$ 14	1st N., Oma.; Secur. N., Sioux C.
Colon126 Saunders K22	State Bank of Colon d©1'99 Jun'35Stmt 76-688	John Murren, Ch. of Bd. and Pres.	F. W. McCaw	A. F. Vasina	Mildred Rasmussen Geo. Orme, Sec.	20	\$ 10	10	204	-----	244	111	-----	34	93	6 N. Bk. Com., Lin.; 1st N., Wahoo; Stephens N., Fremont.	
Columbus ...6898 Platte J20	Central National Bank Jun'35Stmt 76-67 d©1'06	R. M. Campbell, Ch. of Bd. and Pres.	Theo. Friedhof M. M. Taylor	M. M. Taylor	E. W. North, A. Cash. and Sec. F. P. Dietz	50 Pf. 50	10	28	2,975	51	3,164	1,243	926	315	586	94 Chase N., N. Y.; 1st N., Chi.; Oma. N. and Stk. Yds. N., Oma.	
"	Columbus Bank d©1'34 Jun'35Stmt 76-1328	L. B. Fenner	R. V. Prokop	J. H. Moeller	Arthur Klug	20 Pf. 30	8	-----	247	-----	305	121	105	4	55	20 1st N. and Live Stk. N., Oma.	
Comstock ...450 Custer J14	Farmers & Merchants Bank Jun'35Stmt 76-560 d1'09	Vencel Krikac, Sr.	E. J. Crawford	V. Krikac, Jr.	-----	25	5	1	115	4	150	70	20	3	50	7 1st N., Lin.; Oma. N. and Stk. Yds. N., Oma.	
Cook354 Johnson M23	Farmers Bank©1'90 Jun'35Stmt 76-525	W. O. Tomer, Ch. of Bd. and Pres.	Fred Hubold	P. H. Naeve	H. L. Niemann	17	12	2	209	-----	240	61	-----	66	113	Com. Tr. Co., Kan. C.; U. S. N., Oma.; Cont. N., Lin.	
Cozad1813 Dawson L12	Cozad State Bank d©1'05 Jun'35Stmt 76-237	C. T. Young	R. F. Stuckey	G. E. Stuckey	Emil Barta, A. C. and Sec.	25	2	4	391	-----	422	224	38	-----	147	13 Drov. N., Chi.; Oma. N. and Packers N., Oma.; Stk. Yds. N., Kan. C.; N. Bk. Com., Lin.	
"	First National Bank in Cozad Jun'35Stmt 76-236 ©1'83	G. A. Matz	T. F. S. Rasmussen	W. T. Thompson	T. J. Brownfield	50	10	16	462	47	585	207	237	12	114	15 Cont. Ill. N. Bk. & Tr. Co., Chi.; Oma. N., Oma.; Cont. N., Lin.	
Crawford ...1708 Dawes B3	CRAWFORD STATE BANK Jun'35Stmt 76-208 d©1'27	O. R. Ivins	S. P. Duncan, Exec.	E. R. Spray	-----	5 Pf. 25	6	2	256	16	310	47	38	1	207	17 Oma. N., Oma.; 1st N., Chadron; Cont. N., Lin.	
Creighton ...1388 Knox F18	American National Bank Jun'35Stmt 76-196 d©1'84	Wid. L. Turner	W. C. Hengstler	J. O. Peck	D. W. Reynolds D. A. Van Deveer	25	10	7	434	-----	476	243	91	-----	135	7 Stk. Yds. N. and Omaha N., Oma.; Cont. N., Lin.; Live Stk. N., Sioux C.	
Crete2865 Saline M21	City National Bank d©1'10 Jun'35Stmt 76-114	John Rothmuller	E. C. Weckbach	F. A. Novak	E. C. Plouzek Clark Weckbach	37 Pf. 13	10	4	706	-----	770	191	139	271	164	5 N. City, N. Y.; 1st N., Chi.; N. Bk. of Com., Lin.; Oma. N., Oma.	
"	CRETE STATE BANK Jun'35Stmt 76-112 d©1'97	W. S. Collett	J. G. Miller	T. J. Aron	R. Belohlavy W. H. Collett	10 Pf. 40	10	13	580	-----	653	232	128	116	145	32 Chase N., N. Y.; Cont. Ill. N. Bk. & Tr. Co., Chi.; U. S. N., Oma.; 1st N. and Cont. N., Lin.; Com. Tr. Co., Kan. C.	
Culbertson ...820 Hitche'k O10	Culbertson Bank1'86 Jun'35Stmt 76-696	G. G. Eisenhart, Ch. of Bd. and Pres.	A. C. Eisenhart	O. P. Simon	E. W. Eisenhart	25	13	12	367	-----	417	151	-----	116	148	2 Oma. N. and 1st N., Oma.; 1st N., Lin.	
Curtis960 Frontier M11	CURTIS STATE BANK Jun'35Stmt 76-382 d©1'11	{ H. R. WILKINSON, Ch. of Bd. and Pres. FEE IN ADVAN	E. C. CARSTENSEN	H. R. WILKINSON	-----	20	2	3	229	-----	254	114	-----	45	85	10 Cent. Han. Bk. & Tr. Co., N. Y.; 1st N., Lin.; Oma. N. and Live Stk. N., Oma.	
Cushing ...141 Howard K17	Cushing State Bank1'06 Jun'35Stmt 76-697	J. H. Kilzer A. C. Hunkins, Ch. of Bd.	N. M. McKeever	A. C. Hunkins	Rosa Hunkins	10	3	-----	29	-----	42	11	-----	2	26	3 N. Bk. Com., Lin.	
Dalton453 Cheyenne J4	Dalton State Bank1'08 Jun'35Stmt 76-699	A. W. Friede	H. Vick	Geo. W. Barlow	Lyle Rabe	25	5	3	132	-----	165	53	41	2	65	4 N. Bk. Com., Lin.; Live Stk. N., Oma.	
Dannebrog ...427 Howard K16	State Bank of Dannebrog Jun'35Stmt 76-1300 1'27	A. E. Dwehus	P. M. Pedersen	-----	-----	25	2	10	91	-----	128	32	-----	20	68	8 N. Bk. Com., Lin.; 1st N., Grand Isl.	
Davenport ...477 Thayer N19	Jennings State Bank1'94 Jun'35Stmt 76-701	H. B. Jennings, Ch. of Bd. and Pres.	M. M. Jennings	M. M. Jennings	J. W. Sweaney	25	25	13	406	-----	469	219	15	28	207	-----	1st N., Fairbury; Tootle- Lacy N., St. Jo.
Davey154 Lancaster L21	Farmers State Bankd1'08 Jun'35Stmt 76-702	H. R. Hansen	A. C. Anderson	J. M. Hanson	-----	10 Pf. 10	2	2	116	-----	140	42	18	24	50	6 1st N., Lin.; U. S. N., Oma.	
David City ...2333 Butler K20	City Nat'l Bk. in David City Jun'35Stmt 76-120 d©1'34	Chas. Stoops, Ch. of Bd. and Pres.	J. B. Wood, Exec.	-----	-----	25 Pf. 25	10	-----	371	-----	431	179	105	69	63	15 Chase N., N. Y.; Live Stk. N. and 1st N., Oma.; N. Bk. Com., Lin.	
"	First National Bank Jun'35Stmt 76-118 d©1'77	John A. Brym M. M. Wolfe, Ch.	Geo. E. Winslade Henry Klosterman	V. E. Dolpher	-----	38 Pf. 37	15	10	1,109	38	1,247	146	598	177	305	21 Chase N., N. Y.; Oma. N. and Live Stk. N., Oma.; 1st N., Lin.	

Number under Name of Bank is the Transit Number given to each bank in U. S. exclusively by The Rand-McNally Bankers' Directory, under the authority of The American Bankers Ass'n.

NEBRASKA—Continued

Non-Bank Towns with Nearest Banking Point (Indexed Access.), Lawyers, Laws (Indexed) in back of this volume. For Interest Rates, Holidays, etc., see Laws.

TOWN AND COUNTY. *County Seats. †Entire State No. 10 F. R. D. Omaha Br.	Mem. A. B. A. New State Priv. Mem. State B. Ass'n. [Estab. Fed. Res. Depts: T-Trust B-Bond d-Safe Deposit © Savings	PRESIDENT.	VICE-PRESIDENT.	CASHIER.	ASS'T CASHIER.	LIABILITIES. (In Thousands of Dollars)						RESOURCES.					PRINCIPAL CORRESPONDENTS.
						Capital	Surplus	Und.Prof. and or Reserves	Deposits	Other Lia- bilities	Totals	Cash, Ex. & Due from Bks	U.S. Gov. Securi- ties	Other Securi- ties	Loans & Dis- counts	Other Re- sources	
Dawson 389 Richardson O24	Dawson Bank 76-703	M. C. Riley	Dan J. Riley	Dan J. Riley	R. W. Heim	\$ 10 Pf. 15	\$ 1		\$ 161		\$ 187	\$ 80	\$ 41	\$ 5	\$ 54	7	Tootle-Lacy N., St. Jo.; Oma. N., Omaha; Cont. N., Lin.
Daykin 187 Jefferson N20	Jefferson County Bank 76-704	H. H. Humphrey	M. C. Wessner	Geo. Apking	Walter C. Jarchow	15	7	\$ 7	171		200	103		33	58	6	Cont. N., Lin.; 1st N., Fairbury; Tootle-Lacy N., St. Jo.
Decatur 683 Burt H23	Citizens State Bank 76-320	Arthur Gourley	G. B. Eagleton	H. O. Larson		25	6	(With Surp)	70		101	41		25 (Incl. U. S.)	31	4	Live Stk. N., Oma.; 1st N., Tekamah.
Deshler 1177 Thayer O19	Nebraska Security Bank 76-706	Ernst Pohlmann, Ch. of Bd. and Pres.	Otto Pohlmann	P. A. Ude, Geo. Werner, Sec.	Otto Pohlmann	25	6	2	135		168	49	30	10	75	4	N. Bk. Com., Lin.; 1st N., Fairbury.
DeWitt 534 Saline N21	DeWitt State Bank 76-346	C. C. Shoemaker, J. J. Kreuzer, Ch.	Wm. H. Spilker	A. F. Harms, Cash. and Sec.	Mary Arledge	30 Pf. 20	3	2	300		355	85	165	2	95	8	Beatrice N., Beatrice; Cont. N., Lin.
Diller 405 Jefferson O21	Diller State Bank 76-434	A. Mayborn	B. E. Mayborn	O. J. Mayborn	W. E. Anderson	10 Pf. 10	2	1	186		209	32	75	29	65	8	Oma. N., Oma.; 1st N., Lin. and St. Jo.; Com. Tr. Co., Kan. C.
Dodge 693 Dodge L21	Farmers State Bank 76-349	Herman Holsten	A. C. Stecher	R. H. Holsten		30	10	6	259 \$ 1		306	85	15	66	138	2	Oma. N. and Stk. Yds. N., Oma.
Dorchester 579 Saline M20	Citizens State Bank 76-385	W. C. Clark	A. H. Teale	J. H. Clark		25	13	2	308 2		350	190	11	29	110	10	Oma. N. and Stk. Yds. N., Oma.; 1st N., Lin.
Douglas 233 Otoe M23	Farmers State Bank 76-1203	S. A. Walker	John Farrell	M. W. Dunlap		20		2	165		187	37		77	67	6	N. Bk. Com., Lin.; Far., Neb. City; St. Jo. Stk. Yds., St. Jo.
DuBois 350 Pawnee O24	State Bank of Du Bois 76-712	H. S. Farwell	A. C. Farwell	L. C. Farwell	Max Church	25	11	6	228		270	34	119	56	58	3	1st St. Jo. Stk. Yds. and Am. N., So. St. Jo.; Cont. N., Lin.
Eagle 309 Cass L22	Bank of Eagle 76-716	A. J. Nelson, Ch. of Bd. and Pres.	John Peterson	Harry Robertson		10 Pf. 10	5	8	64		97	24		24	43	6	Cont. N., Lin.; 1st N., Lin. and Oma.
Eddyville 224 Dawson L13	Eddyville State Bank 76-597	Thos. H. Woodruff, Ch. of Bd. and Pres.	R. F. Stuckey	G. E. Stuckey	L. A. Felker	13 Pf. 12	1		103		129	28	25		70	6	1st N., Oma.; N. Bk. of Com., Lin.
Edgar 987 Clay N19	Security State Bank 76-1330	B. F. Scroggin	J. L. Scroggin	E. E. Hedgcock		15	3		44		62	59				3	Cont. N., Lin.; 1st N., St. Jo. and Fairbury.
Edison 329 Furnas N13	Farmers & Merchants Bank 76-1136	G. E. Fritzer, Ch. of Bd. and Pres.	J. C. Sanderson	M. R. Garey	L. A. Bottrell	20	6	1	157		184	83		43	54	4	Cent. Han. Bk. & Tr. Co., N. Y.; N. Bk. Com. and Cont. N., Lin.; Inter-State N., Kan. C.; Oma. N., Oma.
Elba 286 Howard K16	Elba State Bank 76-571	Bertel Leth, Ch. of Bd. and Pres.	Anton Splinek	R. H. Keating		10	3	8	86		107	47		16	42	2	Live Stk. N., Oma.; N. Bk. Com., Lin.
Elgin 917 Antelope H 13	Bank of Elgin 76-1332	J. J. DeLay	Frank X. Fritz	Geo. A. Wright		10	2	2			14	14					DeLay N., Norfolk, Neb.; Live Stk. N., Oma.
Elk Creek 260 Johnson N23	State Bank of Elk Creek 76-718	C. H. Bueth	W. Petrasek	R. A. Kovanda		15	3	3	120		141	30		65	42	4	Am. N., St. Jo.; Cont. N., Lin.
Elkhorn 411 Douglas K23	Farmers State Bank 76-1013	C. C. Holling	W. E. Moor	E. F. Saeger	L. R. Suess	5 Pf. 20	1	1	230		257	147		15	90	5	Oma. N., 1st N., and Stk. Yds. N., Oma.
Ellis 100 Gage O21	Ellis State Bank 76-720	L. D. Bonham	J. E. Pierce	Chas. Bonham	Elsie Bonham	5	5	1	42		53	12	9		31	1	1st N., Beatrice.
Elmwood 515 Cass L23	American Exchange Bank 76-369	Jno. P. Cobb, Ch. of Bd. and Pres.		G. L. Clements		25	5		273		303	83	10	110	89	11	N. Bk. Com., Lin.; Oma. N., Oma.
Elsie 262 Perkins L3	Commercial State Bank 76-631	S. J. O'Connor		W. W. Allen		20	5	30	296		351	135		81	133	2	1st N., Oma.; N. Bk. of Com., Lin.
Elwood 509 Gosper M13	First National Bank 76-461	G. E. Shallenberger	C. Shallenberger	M. R. Morgan		25 Pf. 12		3	181		221	77	56	11	68	9	Cont. Ill. N. Bk. & Tr., Chl.; N. Bk. Com., Lin.; Oma. N., Oma.
" " " "	Home Bank 76-462	Frank Eland	Geo. T. Burt	W. L. Tilden	R. W. Tilden	5 Pf. 20		5	105		135	33		25	61	11	Cont. N., Lin.

Number under Name of Bank is the Transit Number given to each bank in U. S. exclusively by The Rand-McNally Bankers' Directory, under the authority of The American Bankers Ass'n.

NEBRASKA—Continued

Non-Bank Towns with Nearest Banking Point (Indexed Access.), Lawyers, Laws (Indexed) in back of this volume. For Interest Rates, Holidays, etc., see Laws.

TOWN AND COUNTY. ▲County Seats. Entire State No. 10 F. R. D. Omaha Br.	●Mem. A. B. A. *New §State †Priv. ‡Mem. State B. Ass'n. [Estab. ◆Fed. Res. Depts: T-Trust B-Bond d-Safe Deposit © Savings	PRESIDENT.	VICE-PRESIDENT.	CASHIER.	ASS'T CASHIER.	LIABILITIES. (In Thousands of Dollars)					RESOURCES.					PRINCIPAL CORRESPONDENTS.
						Capital	Surplus	Und.Prof. and or Reserves	Deposits	Other Li- abilities	Totals	Cash, Ex. & Due from Bks	U. S. Gov. Securi- ties	Other Securi- ties	Loans & Dis- counts	
Elyria Valley I15	100 Elyria State Bank Jun'35Stmt 76-721	©\$10	A. A. Hayek	A. Dodge	Olga H. Ciemny	\$ 10	\$ 1	(With Surp.)	\$ 31		\$ 42	\$ 15	\$ 12	\$ 1	\$ 14	Cont. N., Lin.; Live Stk. N., Oma.
Emerson Dakota G21	891 Farmers State Bank d Jun'35Stmt 76-304 (Bank in Dixon Co.)	©\$90	F. F. Haase	E. S. Neiswanger	Geo. H. Haase, Cash. and Sec.	40	12	\$ 3	324		379	206	50	36	85	2 Chase N., N. Y.; North Tr. Co., Chi.; U. S. N., Oma.; 1st N., Sioux C.
" "	First National Bank Jun'35Stmt 76-305 (Bank in Dixon Co.)	d©T\$04	James F. Toy, Ch. of Bd. and Pres.	A. Weinandt John Moseman	F. A. Mieras Don. R. Greenwood	30	30	2	185	\$ 33	280	34	137		101	8 Toy N., Sioux C.; 1st N., Oma.
Emmet Holt E15	88 Emmet State Bank Jun'35Stmt 76-722	\$07	H. J. Birmingham	E. M. Gallagher	W. P. Dailey	10	15		65		90	48	10		27	5 U. S. N., Oma.; 1st N., O'Neill.
Enders Chase N8	100 First State Bank Jun'35Stmt 76-1092	©\$17	Otto Luhrs	T. L. Darnell	T. L. Darnell C. B. Darnell	10	3		50		63	25	1		30	7 Cont. N., Lin.; Wauneta Falls, Wauneta; Live Stk. N., Oma.
Eustis Frontier M12	497 Farmers State Bank Jun'35Stmt 76-499	©\$99	G. C. Hueftle, Ch. of Bd. and Pres.	E. H. Timm Walter Hueftle	Max Hueftle, Cash. and Sec.	25	6	11	280		322	141	30		138	13 Cont. Ill. N. Bk. & Tr. Co., Chi.; N. Bk. Com., Lin.; Oma. N., Oma.
" "	Pioneer Bank Jun'35Stmt 76-590	d©\$05	J. C. Spahr, Ch. of Bd. and Pres.	K. G. Yeutter	C. G. Yeutter F. J. Timm	20	2	3	204		229	84	5	13	112	15 Oma. N. and Live Stk. N., Oma.; Cont. N., Lin.
Ewing Holt G17	588 Farmers State Bank Jun'35Stmt 76-1298	d\$27	H. A. Wegner	Leo J. Spittler	W. M. Costello	15	2	2	108		137	33	12		86	6 Oma. N. and Stk. Yds. N., Oma.; O'Neill N., O'Neill.
Exeter Fillmore M19	941 First National Bk. in Exeter Jun'35Stmt 76-280	*\$34	H. M. Link	F. N. Craven	L. T. Blouch	Pf. 10 20	10	5	384		449	163	205	7	69	5 1st N., Oma.; N. Bk. Com., Lin.
Fairbury Jefferson O20	6192 FIRST NATIONAL BANK Jun'35Stmt 76-58	d©\$82	Luther Bonham, Ch. of Bd. and Pres.	L. M. Nelson	R. S. Wilfey J. E. Knobel	Pf. 100 150	50	36	2,878	105	3,319	1,366	712	83	956	202 N. City, N. Y.; Cont. Ill. N. Bk. & Tr. Co., Chi.; Tootle-Lacy N., St. Jo.; U. S. N., and Stk. Yds. N., Oma.; Cont. N., Lin.
Fairfield Clay N18	757 Fairfield State Bank d Jun'35Stmt 76-1307	©\$28	E. H. Wilkins		C. V. Glenn	25	3	2	118		148	41	47	16	35	9 N. Bk. of Com., Lin.; 1st N., Oma.; Am. N., St. Jo.
Fairmont Fillmore M19	740 Farmers State Bank d Jun'35Stmt 76-276	©\$86	F. F. Putlitz, Shelley Stines, Ch.	Leroy Stines	C. F. Tous	25	5	5	320		355	200	81		68	6 1st N., Oma.; 1st N. and N. Bk. Com., Lin.
Falls City Richardson O25	5787 Falls City State Bank Jun'35Stmt 76-81	d©\$95	L. P. Wirth	W. L. Redwood	C. W. Thornton	75	22	15	431		543	150	48	67	257	21 Cont. N., Lin.; Am. N., St. Jo.; Com. Tr. Co., Kan. C.
" "	FIRST NATIONAL BANK Jun'35Stmt 76-80	©\$82	E. H. Towle	J. W. Towle	J. S. Lord F. W. Buchholz A. D. Cameron	Pf. 25 25	14	18	540		622	234	202	52	129	5 1st N., N. Y.; Northern Tr. Co., Chi.; 1st N., Oma.; 1st N. and Stk. Yds. N., Kan. C.; Tootle-Lacy N., St. Jo.
" "	NEBRASKA STATE BANK Jun'35Stmt 76-1222	d©\$19	John H. Morehead	J. F. Shubert	Wm. Uhlig G. S. Lyon	40	9	9	346		404	165	98		119	22 Am. N. and 1st N., St. Jo.; 1st N., Lin.
" "	RICHARDSON COUNTY BANK Jun'35Stmt 76-79	d©\$80	J. L. Slocum	A. F. Schaible	W. A. Schock Harry Richardson C. E. Nutter	50	50	14	1,070		1,184	528	200	60	330	66 N. City, N. Y.; 1st N., Chi. and Kan. C.; Tootle-Lacy N., St. Jo.
Farnam Dawson M12	894 Farnam Bank Jun'35Stmt 76-464	©\$04	S. F. Parker	D. F. Johnston	J. A. Rowland Hugo Blomquist	Pf. 10 10	5	1	175		201	121		4	72	4 N. Bk. Com., Lin.; Stk. Yds. N. and Oma. N., Oma.
Florence Douglas J24	(See Omaha)															
Franklin Franklin O15	1103 Franklin State Bk. d Jun'35Stmt 76-270	©\$01	Ellis Lester, Ch. of Bd. and Pres.	W. S. Yates	P. L. Slocum H. J. Stuhmer	Pf. 15 10	2	4	215		246	106	20	23	83	14 Chase N., N. Y.; Com. Tr., Kan. C., Mo.; Cont. N., Lin.; Live Stk. N., Oma.

NEBRASKA Map on Index

Banks Advertising in this Directory give Prompt Attention to Collections and Correspondence

Number under Name of Bank is the Transit Number given to each bank in U. S. exclusively by The Rand-McNally Bankers' Directory, under the authority of The American Bankers Ass'n.

NEBRASKA—Continued

Non-Bank Towns with Nearest Banking Point (Indexed Access), Lawyers, Laws (Indexed) in back of this volume. For Interest Rates, Holidays, etc., see Laws.

TOWN AND COUNTY. County Seats. Entire State No. 10 F. R. D. Omaha Br.	Mem. A. B. A. New State Priv. Mem. State B. Ass'n. (Estab. Fed. Res. Depts.: Trust B-Bond d-Safe Deposit @ Savings	PRESIDENT.	VICE-PRESIDENT.	CASHIER.	ASS'T CASHIER.	LIABILITIES. (In Thousands of Dollars)					RESOURCES.					PRINCIPAL CORRESPONDENTS.	
						Capital	Surplus	Und.Prof. and or Reserves	Deposits	Other Liabilities	Totals	Cash, Ex. & Due from Bks	U.S. Gov. Securities	Other Securities	Loans & Discounts		Other Resources
•Fremont 11,407 Dodge J22	Fremont Joint Stock Land Bank 76-10 '19	(Legal headquarters. For data see Lincoln, Nebraska, business address)	CHAS. F. BODGE	J. D. MILLIKEN	I. McKENNA	E. M. MILES	\$ 75	\$ 19	\$ 75	\$ 2,364	\$ 2,608	\$ 692	\$ 996	\$ 394	\$ 486	\$ 40	Chem. Bk. & Tr. Co., N. Y.; Cont. Ill. N. Bk. & Tr. Co. and Harris Tr. & Sav., Chi.; Un. N., Kan. C.; Oma. N. and Live Stk. N., Oma.
" " "	*FREMONT NATIONAL BANK Jun'35Stmt 76-4 d@:82	25 CENTS sent to us with each sight draft for presentation, and 50 CENTS for each credit report insures prompt attention.															
" " "	*STEPHENS NATIONAL BK. Jun'35Stmt 76-7 @:04	Dan V. Stephens, Ch. of Bd. and Pres.	J. M. Sorensen	W. N. Mitten	L. C. Blair		60	61	(With Surp.)	1,529	1,690	837	344	140	360	9	N. City, N. Y.; 1st N., Chi.; Oma. N., 1st N. and Live Stk. N., Oma.; Cont. N., Lin.
" " "	Fremont Clearing House. (Members indicated by a*)	J. M. Sorensen		J. D. Milliken, Mgr. and Sec.		(See page 61-63 of Number of Deposits by Cities, States, etc.)					National	State	and	Private	Banks,	Total	
•Friend 1214 Saline M 20	FIRST NATIONAL BANK Jun'35Stmt 76-212 d@:79	H. J. Southwick, Ch. of Bd. and Pres.	P. O. Southwick	A. H. Frantz	P. M. Rogers		50	10	4	580	644	160	182	68	199	35	Chase N., N. Y.; 1st N., Oma.; N. Bk. Com., Lin.
•Fullerton 1680 Nance J 18	FIRST NATIONAL BANK Jun'35Stmt 76-171 @:81	J. T. Russell, Ch. of Bd.	J. H. Kemp	E. M. Black	Dilla Black		50	25	38	518	631	198		123	281	24	Chase N., N. Y.; U. S. N., Stk. Yds. N., and Oma. N., Oma.
" " "	FULLERTON NATIONAL BK. Jun'35Stmt 76-172 d@:1900	J. M. Brower, Ch. of Bd. and Pres.	B. C. Brower	F. E. Ward	L. L. Lesiak	25 CENTS sent to us with each sight draft for presentation, and 50 CENTS for each credit report insures prompt, personal attention.	50	27	(With Surp.)	244	321	126	40	6	137	12	1st N. and Live Stk. N., Oma.
•Funk 117 Phelps N14	Funk State Bank Jun'35Stmt 76-729 @:05	I. G. Danly		E. B. Person			10	3	2	103	118	46	5	26	41		1st N. and Cont. N., Lin.; 1st N., Holdrege.
•Geneva 1662 Fillmore M10	Geneva State Bank Jun'35Stmt 76-150 @:99	Earl H. Wilkins	Grady Corbitt	C. E. Schneider	M. L. Ralston		100	25	13	904	1,042	421	232	17	355	17	Cent. Han. Bk. & Tr., N. Y.; 1st N., Oma.; 1st N. and N. Bk. Com., Lin.
•Genoa 1089 Nance J19	First National Bank Jun'35Stmt 76-193 @:00	B. D. Gorman	W. V. Kenner	C. E. Pearson	C. M. Stenberg		25	2	2	425	484	185	106	32	150	11	N. City, N. Y.; 1st N., Stk. Yds. N., and Oma. N., Oma.
" " "	Genoa National Bk. Jun'35Stmt 76-194 @:02	John Elm	C. R. Wright	O. J. Irwin	W. M. Winell		50	12	1	415	480	158	116	13	183	10	Chase N., N. Y.; 1st N., Chi.; U. S. N., Oma.
•Gering 2581 Scotts Bluff H2	Gering National Bank Jun'35Stmt 76-376 d@:10	A. N. Mathers, Ch. of Bd. and Pres.	J. W. Kinnamon	F. E. Neeley	R. G. Harvey		30	35	3	734	802	468	180	14	140		Oma. N. and Stk. Yds. N., Bk. of S. Oma., Oma.
•Gibbon 825 Buffalo M16	Exchange Bank Jun'35Stmt 76-333 d@:30	S. L. Leas, W. H. Buck, Ch.		Glen T. Gibson	Robert Woodward		30	1	7	183	221	98		57	64	2	Oma. N. and Stk. Yds. N., Oma.; 1st N., Grand Island.
•Goehner 126 Seward L20	Goehner State Bank Jun'35Stmt 76-733 d@:03	T. H. Wake	Geo. Bauer, Jr.	M. Madison	Velma M. Madison		8	8	2	126	144	46		47	45	6	Jones N., Seward; N. Bk. of Com., Lin.
•Gordon 1858 Sheridan B5	FIRST NATIONAL BANK Jun'35Stmt 76-273 @:80	LEE FRITZ	B. D. BERKHEIMER	B. D. BERKHEIMER	W. E. MOTE	25 CENTS sent to us with each sight draft for presentation, and 50 CENTS for each credit report insures prompt, personal attention.	50	50	17	700	817	226	155	47	380	9	Chase N., N. Y.; Harris Tr. & Sav., Chi.; Stk. Yds. N., U. S. N., and Oma. N., Oma.; 1st N., Lin.
" " "	Gordon State Bank Jun'35Stmt 76-279 @:07	F. C. Hill		I. S. Magawan	Blanche Parker		40	6		252	299	133		73	75	18	1st N., N. Y.; Northern Tr., Chi.; 1st N. and Oma. N., Oma.
•Gothenburg 2822 Dawson L12	Farmers State Bank Jun'35Stmt 76-1021 d@:15	E. E. Price, Ch. of Bd. and Pres.	Glen Price	Glen Price			15	1	1	167	194	91	8		89	6	Oma. N., Oma.; Cont. N., Lin.
" " "	FIRST STATE BANK Jun'35Stmt 76-161 d@:07	WM. KITTENBRINK, Ch. of Bd. and Pres. Careful and Prompt Attention Given	G. W. BROADHURST, Exec.	C. E. DAVIDSON	K. J. CATTERSON	FEE IN ADVANCE; Plain sight drafts, 15c; Credit Reports, 25c.	10	6	3	333	392	116		54	205	17	Cont. Ill. N. Bk. & Tr. Co., Chi.; 1st N. and Packers N., Oma.
" " "	Gothenburg State Bank Jun'35Stmt 76-160 d@:15	H. L. Williams	E. J. Loutzenhelsler	G. G. Hampton	R. R. Aden		25	5	15	470	540	272	70		193	5	Chase N., N. Y.; U. S. N., Oma.; 1st N., Chi.; N. Bk. of Com., Lin.

Number under Name of Bank is the Translt Number given to each bank in U. S. exclusively by The Rand-McNally Bankers' Directory, under the authority of The American Bankers Ass'n.

NEBRASKA—Continued

Non-Bank Towns with Nearest Banking Point (Indexed Acces.), Lawyers, Laws (indexed) in back of this volume. For Interest Rates, Holidays, etc., see Laws.

TOWN AND COUNTY. County Seats. Entire State No. 10 F. R. D. Omaha Br.	Mem. A. B. A. "New State" Priv. Mem. State B. Ass'n. [Estab. *Fed. Res. Depts.: T-Trust B-Bond d-Safe Deposit @ Savings	PRESIDENT.	VICE-PRESIDENT.	CASHIER.	ASS'T CASHIER.	LIABILITIES. (In Thousands of Dollars)					RESOURCES.					PRINCIPAL CORRESPONDENTS.	
						Capital	Surplus	Und. Prof. and Reserves	Deposits	Other Liabilities	Totals	Cash. Ex. & Due from Bks	U.S. Gov. Securities	Other Securities	Loans & Dis-counts		Other Re-sources
Grafton 284 Fillmore M19 Grand Island Hall L17 18.041	Grafton State Bank \$5'02 Jun'35Stmt 76-785 *The Commercial National Bank d@'131 Jun'35Stmt 76-15	Tom Fitzgerald	Wm. A. Stuckey	Thomas N. Burke	-----	\$ 5 Pf. 20	\$ 5 40	\$ 5 19	\$ 185 1,490	-----	\$ 220 1,649	\$ 120 353	-----	\$ 34 988 Incl. U.S.	\$ 58 269	\$ 8 39	Oma. N., Oma.; Am. N., St. Jo. Chase N., N. Y.; Oma. N. and Stk. Yds. N., Oma.; N. Bk. of Com., Lin.
"	*FIRST NATIONAL BANK Jun'35Stmt 76-14 d@'132	E. J. WOLBACH, Ch. of Bd. and Pres.	I. R. ALTER, Exec.	F. J. CLEARY, V. P., Cash. and Tr. Off.	T. B. MURRAY, C. M. CARLSON, Tr. Off. A.C. and A. Tr. Off.	200	150	172	4,314	\$ 6	4,842	719	\$ 1,449	1,446	1,028	200	Irv. Tr. Co., N. Y.; 1st N. and Cont. Ill. N. Bk. & Tr. Co., Chi.; Oma. N. and Stk. Yds. N., Oma.; 1st N., Lin.; Tootle-Lacy N., St. Jo., Mo.; Com. Tr. Co., Kan. C., Mo.
"	Grand Island Trust Co. Jun'35Stmt 76-1163 d@'17	O. A. Beltzer Otto L. Matke, Ch. of Bd.	Otto L. Matke	C. E. Grundy, Sec.	B. O. Thompson, A. Sec.	50	-----	39	1,202 (Trust Dept.)	70	1,361	11	12	5	28	1,305	1st N. and Com'l, Grand Isl.
"	Nebraska Loan & Trust Co. Jun'35Stmt BT'19	A. E. Cady	J. Knickrehm	E. R. Guendel, Tr. A. E. Cody, Tr. Off.	E. R. Guendel, Sec.	50	-----	10	932 (Trust Dept.)	114	1,106 (Trust)	13 busine ss only	-----	-----	966	127	1st N. and Overland N., Grand Isl.
"	*OVERLAND NATIONAL BANK Jun'35Stmt 76-18 d@'134	H. G. WELLENSIEK	A. J. DENMAN	HARALD NOMLAND	R. W. SMITH G. J. ARMSTRONG	50 Pf. 50	10	9	593	-----	712	265	104	135	199	9	Cont. Ill. N. B. & Tr. Co., Chi.; 1st N. and Live Stk. N., Oma.
"	Grand Island Clearing House (Members indicated by a *)	I. R. Alter	-----	Edward Huwaldt, Sec. and Tr.	-----	(See pa ges 61-62-63 of Num ber of etc.)	-----	-----	-----	-----	Nation al, State and Private Banks, Total	-----	-----	-----	-----	-----	-----
Grant 798 Perkins L7	Farmers National Bank Jun'35Stmt 76-1026 d@'130	E. E. Jackman, Ch. of Bd. and Pres.	E. Gebhart	H. G. Brainard	-----	30	30	22	431	-----	513	243	16	32	211	11	Oma. N., Oma.; N. Bk. of Com., Lin.; 1st N., Den.
Greeley 857 Greeley J16	City National Bank d@'130 Jun'35Stmt 76-1321	J. M. McQuillan	Wm. Kennedy	Frank Horan	-----	30	3	4	146	-----	183	107	16	14	42	4	U. S. N., Oma.; N. Bk. Com., Lin.
Gresham 442 York L20	Gresham State Bk. d@'1310 Jun'35Stmt 76-550	David Yang	H. K. Diers	Arthur Walford	H. I. Kylton	25	-----	9 (With Surp)	254	-----	288	103	65	-----	112	8	Oma. N. and Packers N., Oma.; N. Bk. Com., Lin.
Guide Rock 690 Webster O17	Guide Rock State Bk. d@'13'06 Jun'35Stmt 76-342	L. H. Hunter	I. A. Pace	S. E. Vogler	O. K. Mitchell	25	6	1	196	-----	228	158	10	-----	55	5	Cont. N., Lin.; 1st N., Oma. and St. Jo.; Com. Tr. Co., Kan. C.
Hallam 193 Lancaster M21 Hampton 369 Hamilton L18	Hallam Bank \$'98 Jun'35Stmt 76-741 First National Bank d@'13'94 Jun'35Stmt 76-742	F. T. Carsten	C. W. Steinmeyer	F. T. Carsten	-----	10	7	1	173	-----	191	91	6	2	85	7	1st N., Lin.; Oma. N., Oma.; 1st N., Cou B. Chem. Bk. & Tr. Co., N. Y.; 1st N., Chi.; U. S. N. and Packers N., Oma.; 1st N., Lin.
Hardy 399 Nuckolls O18	Farmers State Bank d@'13'05 Jun'35Stmt 76-442	H. C. Aurand	G. M. Powell	Chas. L. Gillilan	Rosalind M. Griffin	12	13	6	145	-----	176	79	8	7	66	16	Tootle-Lacy N., St. Jo.
Harrison 480 Sioux E1	SIoux NATIONAL BANK Jun'35Stmt 76-1289 d@'124	O. F. Coffee, Ch. of Bd. and Pres.	J. T. Coffee	H. H. Thompson	Harold Jeffrey	35	35	42	542	15	669	230	147	34	245	13	1st N., Chadron; 1st N. and Live Stk. N., Oma.
Hartington 1568 Cedar F 20	Bank of Hartington Jun'35Stmt 76-1097 d@'13'17	E. W. Rossiter, Ch. of Bd. and Pres.	J. E. Rossiter	E. M. Hoar	Lawrence Rossiter	25	3	2	256	-----	286	116	18	24	120	8	Gty. Tr., N. Y.; Northern Tr., Chi.; 1st N., Sioux C.; Oma. N., Oma.
Harvard 865 Clay M18	HARVARD STATE BANK Jun'35Stmt 76-233 @'13'03	Geo. Keasling	E. A. Rosenbaum	J. R. Simpson	Delma M. Kreutz	5 Pf. 20	5	-----	127	-----	157	44	-----	7	94	12	1st N. and N. Bk. of Com., Lin.; 1st N., Oma.
Hastings 15,490 Adams M17	CITY NATIONAL BANK Jun'35Stmt 76-30 d@'13'34	A. J. Koelling	E. C. Foote	F. A. Hansen	G. E. Cowgill, Carrie A. Stone	50 Pf. 50	20	17	1,128	50	1,315	531	446	16	319	3	Chase N., N. Y.; 1st N., Lin.; 1st N. and Live Stk. N., Oma.; Com. Tr. Co., Kan. C.
"	*HASTINGS NATIONAL BANK Jun'35Stmt 76-32 d@'1319	H. G. PRATT, Ch. of Bd. and Pres.	O. A. RILEY	IVAN C. RILEY	CHAS. E. DEETS H. E. NELSON	50 Pf. 125	25	73	2,337	-----	2,610	1,159	521	243	616	71	Gty. Tr. Co., N. Y.; 1st N., Chi.; U. S. N. and Stk. Yds. N., Oma.; Cont. N., Lin.; 1st N., Kan. C.
*AFFILIATED WITH THE NORTHWEST BANK CORPORATION																	

Number under Name of Bank is the Transit Number given to each bank in U. S. exclusively by The Rand-McNally Bankers' Directory, under the authority of The American Bankers Ass'n.

NEBRASKA—Continued

Non-Bank Towns with Nearest Banking Point (Indexed Access.), Lawyers, Laws (indexed) in back of this volume. For Interest Rates, Holidays, etc., see Laws.

TOWN AND COUNTY. ▲County Seats. Entire State No. 10 F. R. D. Omaha Br.	●Mem. A. B. A. *New §State f Priv. §Mem. State B. Ass'n. [Etab. ◆Fed. Res. Depts: T-Trust B-Bond d-Safe Deposit © Savings	PRESIDENT.	VICE-PRESIDENT.	CASHIER.	ASS'T CASHIER.	LIABILITIES. (In Thousands of Dollars)						RESOURCES.				PRINCIPAL CORRESPONDENTS.	
						Capital	Surplus	Und.Prof. and or Reserves	Deposits	Other Liabilities	Totals	Cash, Ex. & Due from Bks	U.S. Gov. Securities	Other Securities	Loans & Discounts		Other Resources
Hayes Center 229 Hayes N8	First National Bank... 06 Jun'35Stmt 76-745	E. A. Wiggenhorn		R. C. Miller	H. M. Counce	\$ 25	\$ 5	\$ 3	\$ 142	\$ 25	\$ 200	\$ 27	\$ 70	\$ 6	\$ 91	\$ 6	N. City, N. Y.; Oma. N., Oma.
Hay Springs 853 Sheridan E5	First National Bank Jun'35Stmt 76-493 d@0*07	C. F. Coffey I. B. Richmond, Ch.	I. B. Richmond	I. A. Goff	T. R. Morrison	25	15	5	192		237	120	16	2	93	6	Cont. Ill. N. Bk. & Tr., Chi.; Stk. Yds. N. and 1st N., Oma.
" "	NORTHWESTERN STATE BK. Jun'35Stmt 76-494 d@0*09	L. J. Stiehl, Ch. of Bd. & Pres. Special attention given Bill of Lading drafts, Cash and Time Items. Please send 15c with each eight draft for presentation and 50c for Credit Reports.	L. C. Stiehl	R. Gustafson	Joe Mueksch	50		19	171		240	47	36	54	95	8	Cont. Ill. N. Bk. & Tr. Co., Chi.; 1st N., U. S. N., and Live Stk. N., Oma.
Heartwell 182 Kearney M16	Heartwell State Bank... 05 Jun'35Stmt 76-747	James Hoban	Fred P. Abrams	J. R. Hoban	Louis Horan	5 Pf. 20	3	3	89		120	52		22	43	3	Cont. Ill. N. Bk. & Tr., Chi.; Neb. N., Hast- ings; Packers N., Oma.
Hebron 1804 Thayer O10	THAYER COUNTY BANK Jun'35Stmt 76-147 d@0*074	Mrs. D. W. Kenner	J. R. Kenner C. E. Green	J. B. Kramer, Cash. and Sec.	S. T. Davenport	15 Pf. 35	4	13	350		417	180	47	53	115	22	Stk. Yds. N., Oma.; 1st N., Fairbury; N. Bk. of Com., Lin.
Herman 421 Washington I23	Herman State Bank... 07 Jun'35Stmt 76-548	Howard C. Hanson	Chas. Nelson	Fred Robertson	T. R. Swanson	25 Pf. 25	1	9	281		341	128		93	106	14	U. S. N. and Stk. Yds. N., Oma.
Hickman 302 Lancaster M22	First State Bank... 12 Jun'35Stmt 76-953	G. E. Heckman	Geo. A. Heupel F. J. Lefferdink	W. R. Judah		20	3	1	231		255	120		11	118	6	N. Bk. Com., Lin.; 1st N., Oma.; Am. N., St. Jo.
Hildreth 400 Franklin N15	State Bank of Hildreth... 06 Jun'35Stmt 76-475	Geo. C. Soker	C. E. Samuelson	Edna Myers	Geo. F. Schmidt	10	5	1	144		160	57	12	19	65	7	N. Bk. Com., Lin.; Oma. N. and U. S. N., Oma.; 1st N., St. Jo.
Holbrook 438 Furnas N12	Security State Bank... 17 Jun'35Stmt 76-1128	P. Phillipson, Ch. of Bd. and Pres.	August Warner	S. F. Curry, Cash. and Sec.	Helena Warner	20	3	4	201		228	99		78 (Incl. U. S.)	41	10	N. Bk. Com., Lin.; Droy. N., Kan. C.; 1st N., Oma.
Holdrege 3263 Phelps N14	FIRST NATIONAL BANK Jun'35Stmt 76-58 d@0*084	G. H. Titus	L. W. Titus	L. B. Titus	B. V. Hanson Wm. Lindstrom	60	100	50	1,576		1,786	922		497 (Incl. U. S.)	351	16	Chase N., N. Y.; Oma. N., Oma.; N. Bk. Com., Lin.
Homer 452 Dakota G22	Home State Bank... 22 Jun'35Stmt 76-1283	H. C. Hansen, Ch. of Bd. and Pres.	V. N. Hansen	D. G. Evans		25	3	2	120		150	40	10	30	50	20	1st N., Oma.; 1st N. and Toy N., Sioux C.
Hooper 985 Dodge I22	FIRST NATIONAL BANK Jun'35Stmt 76-332 d@0*01	A. M. Tillman	Will Rodgers	N. E. Shaffer, Cash. and Sec.	C. H. Dahl	25 Pf. 25	10	9	606	25	700	146	197	52	283	22	Cent. Han. Bk. & Tr. Co., N. Y.; 1st N., Oma.
Hordville 175 Hamilton K18	First State Bank... 07 Jun'35Stmt 76-756	R. C. Gustafson	E. W. Hahn	W. L. Kupke		21		1	89		111	38	7		62	4	Cent. Han. Bk. & Tr. Co., N. Y.; Live Stk. N. and Oma. N., Oma.
Howell 952 Colfax I21	Howells State Bank... 02 Jun'35Stmt 76-815	L. R. Coufal	J. A. Novak	E. A. Stangel	M. C. Blazek	80 Cap. Acct.	1	40	640		761	410	73	19	239	20	Chem. Bk. & Tr., N. Y.; Oma. N. and U. S. N., Oma.
Hubbell 233 Thayer O20	Hubbell Bank... 81 Jun'35Stmt 76-579	J. E. Conklin	W. B. Conklin	L. A. Conklin	Edw. C. Houdek	20	10	3	156		189	58	6	18	91	16	Oma. N., Oma.; Inter- State N., Kan. C.; 1st N., Fairbury.
Humboldt 1435 Richardson O24	Home State Bank... 15 Jun'35Stmt 76-1007	Otto Kotouc	Frank Kotouc	Glenn D. Jenkins	Wm. H. Hrynek	10 Pf. 30	8	3	440		491	279	23	4	177	8	1st N., Chi.; 1st N. and Cont. N., Lin.; Am. N., St. Jo.
Humphrey 854 Platte I19	Farmers State Bank... 15 Jun'35Stmt 76-1033	P. L. Kelly	O. R. Alderson	P. J. Ternas	O. D. Alderson	25 Pf. 25	5	12	235		302	156		39	101	6	1st N., Chi.; 1st N. and U. S. N., Oma.

Number under Name of Bank is the Transit Number given to each bank in U. S. exclusively by The Rand-McNally Bankers' Directory, under the authority of The American Bankers Ass'n.

NEBRASKA—Continued

Non-Bank Towns with Nearest Banking Point (Indexed Access.), Lawyers, Laws (Indexed) in back of this volume. For Interest Rates, Holidays, etc., see Laws.

TOWN AND COUNTY. County Seats. Entire State No. 10 F. R. D. Omaha Br.	Mem. A. B. A. New State Priv. Mem. State B. Ass'n. (Estab. Fed. Res. Depts. Trust B-Bond d-Safe Deposit Savings	PRESIDENT.	VICE-PRESIDENT.	CASHIER.	ASST CASHIER.	LIABILITIES. (In Thousands of Dollars)					RESOURCES.					PRINCIPAL CORRESPONDENTS.	
						Capital	Surplus	Und.Prof. and or Reserves	Deposits	Other Lia- bilities	Totals	Cash, Ex. & Due from Bks	U.S. Gov. Secur- ities	Other Secur- ities	Loans & Dis- counts		Other Re- sources
Hyannis 384 Grant H7	Bank of Hyannis d@ \$ '97 Jun '35 Stmt 76-761	J. H. Monahan	J. H. Minor	Chas. Finegan	C. O. Jones Geo. R. Wheelock	\$ 30	\$ 45	\$ 10	\$ 350		\$ 435	\$ 160	\$ 12		\$ 255	\$ 8	1st N., Chi.; U. S. N. and Live Stk. N., Oma.; N. Bk. of Com., Lin.
Imperial 946 Chase N7	Farmers & Merch. Bank @ \$ '86 Jun '35 Stmt 76-501	Emma B. Shallenberger		J. E. Burke		10	5	2	233		270	151		\$ 12	86	21 1st N., Lin., McCook, and St. Jo.	
" " "	First National Bank d@ \$ '10 Jun '35 Stmt 76-502	C. N. Cottrell	E. F. Bailey	E. H. Johnston		25	5	4	196	\$ 25	255	85	96	2	60	12 U.S.N., Oma.; 1st N., Lin.	
Ithaca 137 Saunders K22	Farmers State Bank d@ \$ '02 Jun '35 Stmt 76-765	G. F. Wagner	A. O. Hanke	F. W. Wagner		10	9	2	111		132	48		22	60	2 Stk. Yds. N. and 1st N., Oma.; 1st N., Lin. and Wahoo	
Jansen 264 Jefferson O21	State Bank of Jansen d@ \$ '1900 Jun '35 Stmt 76-767	J. M. Nider		H. T. Fast		20	2	2	39		63	27		2	28	6 1st N., Fairbury; Cont. N., Lin.	
Johnson 238 Nemaha N24	First National Bank @ \$ '06 Jun '35 Stmt 76-588	R. C. Boyd, Ch. of Bd. and Pres.	Franz F. Moerer	D. Clarke Casey	Fred H. Holtgrewe	25	5	2	154	25	211	86	59	7	50	9 Com. Tr. Co., Kan. C.; Tootle-Lacy N. St. Jo.; Oma. N., Oma	
" " "	First State Bank @ \$ '92 Jun '35 Stmt 76-587	A. N. Dafee	Fred Kleichel	J. P. Kelley	John L. Blinde	25	11	(With Surp)	190		226	77	85		57	7 1st N., St. Jo. and Lin.; U.S.N. and 1st N., Oma.; N. Bk. of Com., Lin.	
Kearney 8575 Buffalo M15	Fort Kearney State Bank d@ \$ '17 Jun '35 Stmt 76-43	Thos. Cass	R. H. Barber	P. H. Kallow, V. P. and Cash.	Alexander Cameron R. H. Burman	50	15	9	1,148		1,222	607	308		274	33 N. City, N. Y.; 1st N., Chi.; Live Stk. N. and U. S. N., Oma.	
" " "	Guaranty Trust Co. @ \$ '20 Jun '35 Stmt 76-44	F. E. Hollingsworth		E. E. Rydberg, Sec. and Tr.		35		4		92	131	6	6	17	15	87 C. F. Childs & Co., Chi.; 1st N., Oma.; Ft. Kearney State, Kearney.	
Keene 100 Kearney N15	Farmers State Bank @ \$ '05 Jun '35 Stmt 76-771	Arvid Peterson	P. J. Nelson	C. E. Nelson		5	8	1	70		84	27	7	12	36	2 Cont. N., Lin.	
Kenesaw 614 Adams M16	Adams County Bank d@ \$ '78 Jun '35 Stmt 76-770	C. K. Hart, Ch. of Bd. and Pres.	H. G. Pratt	S. H. Itzen		5	5	5	231		266	95	35	12	122	2 Chem. Bk. & Tr., N. Y.; Cont. N., Lin.; Oma. N., Oma.	
Keystone 125 Keith K3	Bank of Keystone d@ \$ '09 Jun '35 Stmt 76-773	R. H. Barber	P. H. Kallow	D. D. Cole	F. B. Cole	15	7	2	200		224	106	23	6	83	6 Live Stk. N., Oma.; N. Bk. Com., Lin.	
Kilgore 232 Cherry D10	Farmers State Bank d@ \$ '19 Jun '35 Stmt 76-1238	H. L. Campbell	J. N. Campbell	L. M. Barrett		15	3	(With Surp)	120		138	32		28	68	10 Cont. Ill. N. Bk. & Tr. Co., Chi.; 1st N., Oma.	
Kimball 1711 Kimball K2	American National Bank d@ \$ '18 Jun '35 Stmt 76-1156	W. M. Rodman W. S. Rodman, Ch.	R. V. Rodman P. C. Mockett	J. W. Poynter	C. B. Rodman	100	20	10	832	102	1,064	478	210		218	158 Oma. N., Oma.; Den. N., Den.	
Kramer 60 Lancaster M21	Farmers State Bk. d@ \$ '11 Jun '35 Stmt 76-925	W. F. Heitman	Jacob Schmidt	B. O. Bilhora		10	3	1	57		71	25	7	5	32	2 N. Bk. of Com., Lin.; Crete State, Crete; City N., Hastings.	
Laurel 364 Cedar F20	Security National Bank d@ \$ '29 Jun '35 Stmt 76-1303	E. H. Sutherland, Ch. of Bd. and Pres.	John F. Davis	Earl Schuler		25	7	7	390		429	150	61	27	175	16 1st N., Oma.; Live Stk. N., Sioux C.	
Lawrence 528 Nuckolls N17	Security State Bank d@ \$ '14 Jun '35 Stmt 76-451	Henry Buescher	Henry Brockman	H. C. Ostdiek	Leona M. Ostdiek	5	6	3	115	4	153	20		13	103	17 N. Bk. of Com., Lin.; St. Jo. Stk. Yds., St. Jo.; Packers N., Oma.	
Lebanon 262 Redwillow O11	State Bank of Lebanon d@ \$ '89 Jun '35 Stmt 76-776	Ray C. Murphy		Frances McCarty		7		1	76		92	55		8	23	6 N. Bk. Com., Lin.; 1st St. Jo. Stk. Yds., St. Jo.; 1st N., McCook.	
Leigh 692 Colfax K20	Bank of Leigh d@ \$ '35 76-1331	J. J. De Lay	Thomas Mortimer	Jos. B. Hines		25	2	(To open about Sept mber 1, 1935)			27	27					
Leshara 110 Saunders J23	Leshara State Bank @ \$ '1900 Jun '35 Stmt 76-777	Frank Conrad	A. G. Fenerstein	H. P. Haessler		20	1		93		114	37		13	58	6 Live Stk. N., Oma.	
Lewellen 419 Garden J6	First National Bank d@ \$ '05 Jun '35 Stmt 76-778	S. P. Delatour	B. C. Delatour	B. C. Delatour	J. L. Katz	50	10	6	254	18	338	43		32	241	22 Stk. Yds. N. and 1st N., Oma.	
Lexington 2962 Dawson M13	Farmers State Bank d@ \$ '16 Jun '35 Stmt 76-1067	J. H. Roberts	W. H. Wisda L. K. Grantham	Peter Jensen E. G. O'Donnell, Sec.	J. V. O'Donnell	15	5	2	279		321	134		16	150	21 Oma. N., Oma.; Cont. N., Lin.	
" " "	Lexington State Bank @ \$ '86 Jun '35 Stmt 76-143	R. F. Stuckey, Ch. of Bd. and Pres.	J. S. Van Auken	Sim Bonsall, Cash. and Sec.	H. O. Barrett	20	7	9	651		742	246	101	80	301	14 Chem. Bk. & Tr., N. Y.; Cont. Ill. N. Bk. & Tr. Co., Chi.; 1st N., Oma.	
Liberty 348 Gage O22	State Bank of Liberty d@ \$ '97 Jun '35 Stmt 76-780	E. M. Barr	Herman Bachenberg	T. J. Poague	Ollie J. Poague Glenna Garrison	25	3	4	100		132	42	40		50	Cont. N. and N. Bk. of Com., Lin.; Inter-State N., Kan. C., Mo.	

Number under Name of Bank is the Transit Number given to each bank in U. S. exclusively by The Rand-McNally Bankers' Directory, under the authority of The American Bankers Ass'n.

LINCOLN—Reserve City
(Federal Reserve District No. 10. OMAHA BRANCH)

(Lancaster, L 22) County Seat. Pop. 79,592

40

Mem. A. B. A. New State Priv. Estab.
Mem. State B. Ass'n. Fed. Res. Depts. Trust B-Bond d-Safe Deposit Savings

	PRESIDENT.	VICE-PRESIDENT.	CASHIER.	Ass'T CASHIER.	LIABILITIES. (In Thousands of Dollars)					RESOURCES.					PRINCIPAL CORRESPONDENTS.	
					Capital	Surplus	Und.Prof. and or Reserves	Deposits	Other Liabilities	Totals	Cash, Ex. & Due from Bks	U.S. Gov. Securities	Other Securities	Loans & Discounts		Other Resources
Citizens State Bank... d@t\$'08 Jun'35Stmt 76-83	L. C. Chapin.....	E. B. Stephenson..	G. A. Knight.....	Percy Mays.....	\$ 30	\$ 6	\$ 2	\$ 260	-----	\$ 298	\$ 50	\$ 100	\$ 30	\$ 96	\$ 22	1st N., Lin.
CONTINENTAL NATIONAL BANK Jun'35Stmt 43-3 d@T:'09	E. N. VAN HORNE....	T. B. STRAIN.....	E. A. BECKER.....	C. W. BATTEY.....	200	50	121	8,793	\$ 17	9,481	4,563	2,088	686	2,063	81	Gty. Tr. Co., N. Y.; Cont. Ill. N. Bk. & Tr. Co., Chi. U. S. N., and Stk. Yds. N., Oma.; Com. Tr. Co., Kan. C.; Am. N., St. Jo.
		W. S. BATTEY, A. V. P. R. C. JOHNSON, A. V. P.	T. B. STRAIN, Tr. Off.	ELMER DEKAY F. S. ALDRICH	Pf. 300											
*FIRST NATIONAL BANK Jun'35Stmt 43-1	G. W. HOLMES.....	W. B. RYONS.....	HOWARD FREEMAN..	F. D. STONE, Mgr. Credit Dept.	850	385	129	18,407	16	19,787	10,081	5,124	713	3,221	648	Chem. Bk. & Tr. Co., N. Y.; 1st N. and Cont. Ill. N. Bk. & Tr. Co., Chi.; 1st N., St. L. and Kan. C.
	H. S. FREEMAN, Ch. Exec. Com. P. R. EASTERDAY, Exec. V. P.	L. C. CHAPIN, STANLEY MALY	B. O. CAMPBELL, Junior V. P. E. H. MULLOWNEY, Junior V. P.						(Incl. Und. Prof.)							
"Dependable Since 1871." Strength-Safety-Service.																
First Trust Co. d@T*:'11 Jun'35Stmt 43-54	G. W. Holmes.....	H. S. Freeman.....	S. C. Waugh, Exec. V. P. and Tr. Off.	F. R. Easterday, Sec. A. Suffa, A. Sec.	c. 400	200	230	6,659 (Tr. Inv.)	221	7,710	328	35	46	642	6,659	Chase N. and Gty. Tr., N. Y.; Harris Tr. & Sav., Chi.; 1st N., Lin.
Fremont Joint Stock Land Bank..... 76-10 '19 Jun'35Stmt	E. C. Yont.....	W. E. Barkley, V. P. and Mgr.	W. W. Burr W. A. Selleck	Katherine Dougan, Sec.	850	-----	24	2,973 (Farm Loan Bds.)	310	4,157 (Territory Iowa and Nebraska)	15	2	-----	2,865	1,275	Chase N. (11 Broad Street Br.), N. Y.; 1st N., Chi.
Havelock Nat. Bank... d@T'10 Jun'35Stmt 76-97	O. J. Hitchcock....	Chas. Hall.....	E. W. Johnson....	D. R. Fawcett....	25	8	1	277	-----	311	131	42	35	92	11	Oma. N., Oma.; N. Bk. Com. and 1st N., Lin.
Lincoln Joint Stock Land Bank Jun'35Stmt 43-60 '18	W. E. Barkley.....	J. L. Teeters.....	D. L. Love, Tr.....	Katherine Dougan, Sec.	2,711	-----	424	11,761 (Farm Loan Bds.)	413	15,309 (Territory Iowa and Nebraska)	488	33	228	10,960	3,600	Chase N. (Broad Street Br.), N. Y.; Cont. Ill. N. Bk. & Tr. and City N. Bk. & Tr. Co., Chi.
NATIONAL BANK OF COMMERCE Jun'35Stmt 43-2 d@T:'02	M. WEIL.....	BYRON DUNN, Exec. V. P. E. C. FOLSOM ALBERT A. HELD	B. G. CLARK.....	D. S. GOZAD.....	300	200	215	10,316	-----	11,031	4,293	2,435	15	3,984	304	N. City, N. Y.; Cont. Ill. N. Bk. & Tr. Co., Chi.; Oma. N., Oma.; Inter-State N., Kan. C.
Union Bank..... d@T*:'30 Jun'35Stmt 76-1079	W. E. Barkley, Ch. of Bd. and Pres.	G. A. Frampton... J. H. Bradley	Chas. H. Wear....		25	5	6	400	1	437	168	28	126	112	3	1st N., and Cont. N., Lin.; Live Stk. N., Oma.
Lincoln Clearing House (Members indicated by *)	L. C. Chapin.....	Byron Dunn.....	B. G. Clark, Sec. and Mgr.		(See pages 61-62-63 for Number of Cities, States, etc.)					National, State and Private Banks, Total						

NEBRASKA Map on Index

Banks Advertising in this Directory give Prompt Attention to Collections and Correspondence

Number under Name of Bank is the Transit Number given to each bank in U. S. exclusively by The Rand-McNally Bankers' Directory, under the authority of The American Bankers Ass'n.

NEBRASKA—Continued

Non-Bank Towns with Nearest Banking Point (Indexed Acces.), Lawyers, Laws (Indexed) in back of this volume. For Interest Rates, Holidays, etc., see Laws.

TOWN AND COUNTY.	Mem. A. B. A. *New State Priv. †Priv. ‡Mem. State B. Ass'n. [Etab. ♦Fed. Res. Depts.: T-Trust B-Bond d-Safe Deposit © Savings	PRESIDENT.	VICE-PRESIDENT.	CASHIER.	ASS'T CASHIER.	LIABILITIES. (In Thousands of Dollars)					RESOURCES.					PRINCIPAL CORRESPONDENTS.	
						Capital	Surplus	Und.Prof. and or Reserves	Deposits	Other Liabilities	Totals	Cash, Ex. & Due from Bks	U.S. Gov. Securities	Other Securities	Loans & Discounts		Other Resources
Linwood 235 Butler J21	Farmers & Merch. Bk. @†\$'87 Jun'35Stmt 76-781	J. M. Mundil		F. F. Mundil		\$ 10	\$ 15	\$ 12	\$ 256		\$ 293	\$ 151	\$ 16	\$ 34	\$ 89	\$ 3	1st N., Stk. Yds. N. and Oma. N., Oma.; 1st N., Lin.
Lisco 238 Garden J4	Lisco State Bank d@†\$'09 Jun'35Stmt 76-782	A. R. Lisco, Ch. of Bd. and Pres.	G. W. Sampson	H. B. Olson	Roy Percival	20	3	1	111		135	53	2	3	69	8 N. Bk. of Com., Lin.	
Lodgepole 436 Chey'ne K5	First State Bank @†\$'13 Jun'35Stmt 76-784	O. J. Melton, Ch. of Bd. and Pres.	Emma Lee Rogers	A. C. Peterson	L. L. Spindler	Pf. 5 20	5	1	166		197	90		4	96	7 N. Bk. Com., Lin.; Live Stk. N. and 1st N., Oma.	
Loomis 213 Phelps N14	First National Bank *†1886 Jun'35Stmt 76-583	G. H. Titus	W. B. Abrahamson	W. H. Swartz	Delmas Kaufman	25	25	7	298		355	105	132	11	102	5 Chase N., N. Y.; Oma. N., Oma.; 1st N., Lin.; Inter-State N., Kan. C. U. S. N., Oma.	
Lorton 74 Otoe M24	Bank of Lorton ‡\$1900 Jun'35Stmt 76-785	C. H. Damme, Ch. of Bd. and Pres.	Mike Heng	C. Steffens, Cash. and Sec.		20		1	68		89	17		25	45	2 U. S. N., Oma.	
Louisville 969 Cass L23	Home State Bank d@†\$'15 Jun'35Stmt 76-107	C. J. Pankonin	Henry Stander	H. B. Koop		20		2	138		160	64	29	20	43	4 Packers N. and 1st N., Oma.; Cont. N., Lin.	
Loup City 1446 Sherman K15	FIRST NAT'L BANK IN LOUP CITY Jun'35Stmt 76-226 d*†\$'32	A. B. outhouse— OLDEST AND FEE IN ADVAN Reliable Credit	W. T. CHASE	G. H. RYAN	L. B. POLSKI	25		4	414	\$ 25	468	169	85		202	12 Irving Tr. Co., N. Y.; Oma. N., 1st N., and Live Stk. N., Oma.; 1st N., Lin. and Grand Island.	
Lushton 148 York M19	Bank of Lushton ‡\$'02 Jun'35Stmt 76-788	C. A. McCloud	R. R. Copey	H. O. Meserve	L. C. Moul	10	4	1	60		75	31		15	27	2 1st N., Chi. and York, Neb.	
Lyons 985 Burt H22	First National Bank d†\$'02 Jun'35Stmt 76-294	Matt D. Pond	Herbert Rhoades	W. C. Heintzelman	Arthur Behn	50	10	21	401	25	507	249	116	7	121	14 Cont. Ill. N. Bk. & Tr. Co., Chi.; U. S. N. and Oma. N., Oma.	
Madison 1842 Madison I19	Farmers National Bank *'06 Jun'35Stmt 76-164	Thomas O'Shea, Ch. of Bd. and Pres.	Mark O'Shea	Mark O'Shea	Frank Cerney	Pf. 25 13	2	5	349	25	419	224	65	49	57	24 Chase N., N. Y.; Cont. Ill. N. Bk. & Tr. Co., Chi.; 1st N., Oma.	
Madrid 449 Perkins L8	State Bank of Madrid ‡\$'28 Jun'35Stmt 76-1310	O. E. Nutzman	L. C. Churchill	F. A. Scheuneman	Harry L. Dresslar	25			102		127	45	15		61	6 1st N., Oma.; Far. & Merch., Ashland; Cont. N., Lin.	
Malmo 179 Saunders K21	Security Home Bank d@†\$'34 Jun'35Stmt 76-793	Emil Barry	E. S. Schiefelbein	Gus Houfek		Pf. 10 15	5	2	114		146	60	31		52	3 U. S. N. and Live Stk. N., Oma.; 1st N., Wahoo.	
Manley 130 Cass L23	Manley State Bank ‡\$'06 Jun'35Stmt 76-794	F. H. Stander	A. C. Pautsch	Wm. J. Rau		10	2	1	67		80	30	12	6	27	5 1st N. and Live Stk. N., Oma.; Cont. N., Lin.	
Marquette 318 Hamilton L18	First National Bank d@†\$'06 Jun'35Stmt 76-796	M. E. Isaacson	J. J. Luff	C. N. Turner		25	5	1	229	6	266	90	41	35	85	15 1st N., Lin.; 1st N., Grand Isl.; Oma. N., Oma.	
Martell 102 Lancaster M21	Martell State Bank *†\$'05 Jun'35Stmt 76-798	W. H. H. Moore	Simon Wunderlich	J. Carl Sittler		25	25	3	267		320	84		116	120	Cont. N., 1st N. and N. Bk. Com., Lin.; Oma. N., Oma.	
Mason City 447 Custer K14	Mason State Bank d\$'24 Jun'35Stmt 76-1290	A. B. Turner	V. C. Talbot	J. R. Turner		Pf. 15 10	2		63		90	19		12	54	5 N. Bk. Com., Lin.	
Maywood 525 Frontier M11	Farmers Security Bank Jun'35Stmt 76-1048 d@†\$'16	H. Kilburn	H. Hall	Harry Hall	B. I. Johnson	20	9	1	224		254	51		22	176	5 Oma. N., Oma.; N. Bk. Com., Lin.	
McCook 668 Redwillow O11	FIRST NATIONAL BANK Jun'35Stmt 76-77 d@†\$'87	A. BARNETT	H. P. WAITE	ROLLAND LARMON	H. M. KROGH	75	25	43	1,209		1,352	582	342	117	285	26 Cent. Han. Bk. & Tr. Co., N. Y.; Cont. Ill. N. Bk. & Tr. Co., Chi.; Oma. N., Oma.; N. Bk. Com., Lin.; Inter-State N., Kan. C.; Den. N., Den.	
" " "	First Trust Co. ‡\$'28 Jul'35Stmt 76-1306	J. E. Kelley	Nora M. Kelley	Don Kelley, Sec. and Tr.		Pf. 25 4			44		73				20	53 1st N., McCook.	
" " "	McCOOK NATIONAL BANK Jun'35Stmt 76-78 d@†\$'07	C. J. O'BRIEN	M. C. BRADY	G. F. MOSS		50	45	6	739	50	890	393	291	74	96	36 N. City, N. Y.; 1st N., Chi.; 1st N. and U. S. N., Oma.; 1st N., Lin.; Tootle-Lacy N., St. Jo., Mo.	
McCool Junc. 356 York M19	Blue River Bank ‡\$'87 Jun'35Stmt 76-537	C. A. McCloud	Geo. H. Holdeman	R. F. Lord	Myrtle L. Nahrgang	15	9	1	126		151	53		68	24	6 N. City, N. Y.; 1st N., York, Lin., and Oma.	
" " "	Farmers & Merchants Bank ‡\$'04 Jun'35Stmt 76-538	Nina L. Seng, Ch. of Bd. and Pres.	T. C. Wilcox	W. L. Seng		15	3	1	72		91	30	24	6	27	4 Cont. N., Lin.; Oma. N., Oma.	

Number under Name of Bank is the Transit Number given to each bank in U. S. exclusively by The Rand-McNally Bankers' Directory, under the authority of The American Bankers Ass'n.

NEBRASKA—Continued

Non-Bank Towns with Nearest Banking Point (Indexed Access.), Lawyers, Laws (Indexed) in back of this volume. For Interest Rates, Holidays, etc., see Laws.

TOWN AND COUNTY. County Seats. Entire State No. 10 F. R. D. Omaha Br.	Mem. A. B. A. New State Priv. Mem. State B. Ass'n. [Estab. Fed. Res. Depts. Trust B-Bond d-Safe Deposit Savings	PRESIDENT.	VICE-PRESIDENT.	CASHIER.	ASS'T CASHIER.	LIABILITIES. (In Thousands of Dollars)					RESOURCES.					PRINCIPAL CORRESPONDENTS.		
						Capital	Surplus	Und.Prof. and or Reserves	Deposits	Other Li- abilities	Totals	Cash, Ex. & Due from Bks	U.S. Gov. Securi- ties	Other Securi- ties	Loans & Dis- counts		Other Re- sources	
Mead 310 Saunders K22	Bank of Mead d@18'85 Jun'35Stmt 76-804	Jay Willey	Harry Widman	R. M. Erway	Emerson E. Erway	\$ 10 Pf. 20	4	1	232		\$ 267	\$ 156		\$ 22	\$ 67	\$ 22	U. S. N. and 1st N., Oma.; 1st N., Lin.	
Merna 439 Custer J13	Farmers Bank d@18'09 Jun'35Stmt 76-467	B. F. Cox Ch. of Bd. and Pres.	R. B. Daley	F. L. Beals	Ruth H. Beals	10 Pf. 15	3	5	150		183	62	22	7	87	5	Stk. Yds. N. and Oma. N., Oma.; N. Bk. of Com. Lin.	
Merriman 362 Cherry D8	Anchor Bank d@19'00 Jun'35Stmt 76-806	W. A. Metzger	M. O. Metzger	D. W. Coffey	F. O. Wangerin	25	2	6	150		183	41	33	6	92	11	U. S. N. and Live Stk. N., Oma.; Live Stk. N., Sioux C.	
Milford 832 Seward M21	Farmers & Merchants Bank Jun'35Stmt 76-356 d@18'03	E. H. Strayer	Fred Danekas	J. E. Vance	W. J. Eigsti	15 Pf. 25	8	6	360		414	119		183	97	15	Cont. Ill. N. Bk. & Tr. Co., Chi.; U. S. N., Oma.; 1st N., Lin.	
Millard 321 Douglas K23	Farmers State Bank Jun'35Stmt 76-1071 d@18'16	Ben Schomer Ch. of Bd. and Pres.	G. E. Nelson	G. E. Nelson	M. R. Woodling	5 Pf. 20	2	9	236		272	73		81	112	6	1st N., Live Stk. N., and U. S. N., Oma.	
Milligan 412 Fillmore N20	Farmers & Merchants Bank Jun'35Stmt 76-808 d@18'03	V. V. Smrha Ch. of Bd. and Pres.	C. Smrha	J. J. Klhma	M. Smrha	5 Pf. 20	5	1	143		174	36	104	8	22	4	Cent. Han. Bk. & Tr. Co., N. Y.; N. Bk. of Com., Lin.; U. S. N., Oma.	
Minatare 1079 Scotts Bluff I2	First National Bank d@18'29 Jun'35Stmt 76-1315	Glenn A. Etter	C. E. Clough	Helen M. Bauman	Emma Deines	25	12	3	405	\$ 25	470	189		108	168	5	Oma. N., Oma.; 1st N., Den.	
Minden 1716 Kearney N15	First National Bank d@18'83 Jun'35Stmt 76-182	Calvin S. Rogers H. Hapeman, Ch.	H. Hapeman	E. C. Tidvall	D. R. Nichol	50	10	12	317	13	402	139	105	30	120	8	Cont. Ill. N. Bk. & Tr. Co., Chi.; 1st N., St. Jo. and Oma.	
" " "	MINDEN EXCHANGE NA- TIONAL BANK d@18'83 Jun'35Stmt 76-181	F. R. Kingsley Ch. of Bd. and Pres.	H. A. Gaarde	A. C. Hove	Mabel E. Johnson	50	10	13	255		328	114	89	2	117	6	1st N., Chi. and Lin.; U. S. N., Oma.	
" " "	NEBRASKA NATIONAL BANK Jun'35Stmt 76-993 d@18'14	Andrew Jensen Ch. of Bd. and Pres.	Arthur Jensen	Arthur Jensen	Val Jensen Clara Baker	40	10	5	187		242	150	39	27	17	9	Oma. N., Stk. Yds. N., and U. S. N., Oma.; Cont. N., Lin.	
Mitchell 2058 Scotts Bluff H2	First National Bank in Mit- chell 76-365 d@18'24 Jun'35Stmt	J. L. Sandford H. M. Springer, Ch.	M. B. Quivey	H. C. Karpf	C. W. Wright V. R. Elliott	50	10	12	874		946	672	9	31	234		N. City, N. Y.; Oma. N., Oma.; 1st N., Den.	
Monroe 293 Platte J19	Bank of Monroe d@18'92 Jun'35Stmt 76-811	R. E. Wiley Ch. of Bd. and Pres.	John Lammers	F. C. Harris	C. L. Larsen	24	2	1	89		116	44			63	9	N. Bk. Com., Lin.; State Bk. of Oma. and Stk. Yds. N., Oma.	
Morrill 756 Scotts Bluff H1	FIRST NAT'L BK. IN MORRILL Jun'35Stmt 76-545 d@18'24	H. M. Springer Ch. of Bd. and Pres.	W. R. Preston	H. C. Karpf	R. T. Covington	25	38		462		525	283		21	206	15	N. City, N. Y.; Cont. Ill. N. Bk. & Tr., Chi.; Oma. N., Oma.	
Murray 300 Cass L24	Murray State Bank d@19'00 Jun'35Stmt 76-816	W. G. Boedeker	F. L. Nutzman	G. H. Boedeker, 2nd		20	2	1	263		286	110		68	103	5	Drov. N., Chi.; Live Stk. N., Oma.	
Nebraska City Otoe M24 7230	*Farmers Bank d@18'84 Jun'35Stmt 76-54	J. H. Catron	J. T. Shewell	J. R. Stevenson	M. Fullriede	50	35	56	1,518		1,659	603	736	37	282	1	Tootle-Lacy N., St. Jo.; Oma. N., Oma.; Com. Tr., Kan. C.	
" " "	First Trust Company d@18'23 Jun'35Stmt 76-55	O. N. Nelson Ch. of Bd. and Pres.	William Kropp	Geo. M. Lathrop, Sec. and Tr. Off.	R. P. Kimmel, Tr.	25		5		4	34	7	1		12	14		
" " "	*Nebraska City Nat. Bank Jun'35Stmt 76-53 d@18'58	A. B. Wilson	O. N. Nelson	O. J. Schneider	G. W. Slack W. L. Wilson	100	20	6	524	50	700	128	256	199	106	11	Gty. Tr. Co., N. Y.; City N. Bk. & Tr. Co., Chi.; Oma. N., Oma.	
" " "	*Otoe County National Bank Jun'35Stmt 76-52 d@18'65	Wm. H. Pitzer	H. F. Meyer	J. D. Stocker	H. H. Teten	50	30	7	594		681	403	82	31	143	22	Chase N., N. Y.; 1st N., Chi.; Live Stk. N., Oma.	
" " "	Nebraska City Clearing House (Members indicated by *)	J. T. Shewell		J. R. Stevenson, Sec.		(See pa- ges 61- 62-63 f or Num- ber of States, etc.)					Nation- al, Stat- e and Private			Banks, Total				
Nehawka 298 Cass L24	Nehawka Bank d@18'88 Jun'35Stmt 76-818	F. L. Nutzman Ch. of Bd. and Pres.	D. C. West	W. J. Wunderlich		5 Pf. 20		7	140		172	45		41	80	6	Oma. N., Oma.; Otoe Co. N., Nebr. C.; Cont. N., Lin.	
Neligh 1649 Antelope G13	National Bank of Neligh Jun'35Stmt 76-1324 d@18'30	L. E. Jackson Ch. of Bd. and Pres.	Fred Penn	Geo. W. Krumm, 2nd. V. P.	O. E. Krohn	H. C. Cratty	50	10	13	546		619	357	73	14	150	25	Chase N., N. Y.; Stk. Yds. N. and U. S. N., Oma.
Nelson 903 Nuckolls O13	Commercial Bank d@18'94 Jun'35Stmt 76-264	J. B. Wehrman	J. R. Parsons	I. J. Wehrman	J. F. Murphy R. C. Brewer	25	15	7	288		335	106	50	18	136	25	Chase N., N. Y.; Oma. N., Oma.; Cont. N., Lin.	

NEBRASKA Map on Index.

Banks Advertising in this Directory give Prompt Attention to Collections and Correspondence

Number under Name of Bank is the Transit Number given to each bank in U. S. exclusively by The Rand-McNally Bankers' Directory, under the authority of The American Bankers Ass'n.

NEBRASKA—Continued

Non-Bank Towns with Nearest Banking Point (Indexed Acces.), Lawyers, Laws (indexed) in back of this volume. For Interest Rates, Holidays, etc., see Laws.

TOWN AND COUNTY. County Seats. Entire State No. 10 F. R. D. Omaha Br.	Mem. A. B. A. New State Priv. Mem. State B. Ass'n. Estab. Fed. Res. Depts. Trust B-Bond d-Safe Deposit Savings	PRESIDENT.	VICE-PRESIDENT.	CASHIER.	ASS'T CASHIER.	LIABILITIES. (In Thousands of Dollars)					RESOURCES.					PRINCIPAL CORRESPONDENTS.	
						Capital	Surplus	Und. Prof. and or Reserves	Deposits	Other Liabilities	Totals	Cash, Ex. & Due from Bks	U. S. Gov. Securities	Other Securities	Loans & Discounts		Other Resources
Nemaha 296 Nemaha N25	Bank of Nemaha. Jun'35Stmt 76-819	E. E. Allen	A. L. Allen	H. R. Dressler	F. H. Kerker	\$ 10	\$ 4	\$ 3	\$ 85		\$ 102	\$ 28	\$ 37	\$ 1	\$ 33	\$ 3	Stk. Yds. N., Oma.; Stk. Yds. N., Kan. C.; 1st N., St. Jo.
Newcastle 446 Dixon E21	American State Bank. Jun'35Stmt 76-488	W. S. Gilman O. A. Kingsbury, Ch.	N. T. Thomas	M. M. Nelson		10 Pf. 15		1	87		113	48	25	5	25	10	Toy N. and 1st N., Sioux C.; 1st N., Oma.
Newman Grove 1146 Madison I18	First National Bank. Jun'35Stmt 76-298	E. H. Gerhart Ch. of Bd. and Pres.	H. L. Gerhart	H. L. Gerhart	Marie Johnson	25 Pf. 12	6	1	320	\$ 25	389	40	157	30	150	12	Oma. N. and Stk. Yds. N., Oma.
Niobrara 761 Knox E18	Bank of Niobrara. Jun'35Stmt 76-1323	F. R. Mares Ch. of Bd. and Pres.	J. D. Forsyth E. H. Lutt A. Skokan	A. L. Pospisil		25	5	2	107		139	28	85	2	19	5	Oma. N., Oma.; DeLay N., Norfolk; 1st N., Lin.
Norfolk 10,717 Madison H20	DeLay National Bank. Jun'35Stmt 76-1322	J. J. DeLay Ch. of Bd. and Pres.	A. R. Olson W. G. Flint W. O. Eichelberger	Paul Zatz, Cash. and Sec.	A. H. Steffen O. W. Gladem H. W. Atkinson	100	20	46	1,822		1,988	852	456	149	460	71	N. City, N. Y.; Cont. Ill. N. Bk. & Tr., Chi.; Oma. N., Oma.
" " "	Durland Trust Co. Jun'35Stmt 76-49	L. B. Nicola	Donald D. Mapes	G. A. Lederer, Sec. and Tr.		22 Pf. 29	3	29	178 (Trust Funds)	7	268	8	178 (Tr. Secur.)		24	58	Chase N., N. Y.; Cont. Ill. N. Bk. & Tr., Chi.; U. S. N., Oma.
" " "	NATIONAL BANK OF NORFOLK. Jun'35Stmt 76-1277	R. E. MONTGOMERY, Ch. of Bd. and Pres.	ROBT. WEIDENBACH	EDGAR SCHEIPS	WM. MACHMULLER	25 Pf. 75	20	2	791		913	452	191	10	253	7	Cent. Han. Bk. & Tr., N. Y.; 1st N., Chi.; Stk. Yds. N. and U. S. N., Oma.; Live Stk. N., Sioux C.; Cont. N., Lin.; Northw. N. Bk. & Tr., Minpls. N. Bk. & Tr., Minpls. Minden Ex. N., Minden; 1st N., Lin.; Com. Tr. Co., Kan. C.
Norman 107 Kearney N16	Norman Exchange Bank. Jun'35Stmt 76-825	Mabel W. Kingsley, Ch. of Bd. and Pres.	F. R. Kingsley, Jr.	H. S. Kingsley		10	5	8	41		64	19		9	36		Minden Ex. N., Minden; 1st N., Lin.; Com. Tr. Co., Kan. C.
North Bend 1108 Dodge J21	Platte Valley Bank. Jun'35Stmt 76-813	Phillip Walla, Jr.	R. McCluhan	E. E. Wolf		30	6	4	326		366	161	78		121	6	Oma. N. and Live Stk. N., Oma.; Fremont N., Fremont.
North Platte 12,061 Lincoln K10	FIRST NATIONAL BANK. Jun'35Stmt 76-72	Keith Neville	R. C. Langford W. R. Maloney	W. H. Munger	A. C. Kramph L. W. Langford	100	82 (With Surp)		1,584	100	1,866	488	721	78	523	56	N. City, N. Y.; Cont. Ill. N. Bk. & Tr., Chi.; Oma. N., Oma.; N. Bk. Com., Lin.
" " "	MCDONALD STATE BANK. Jun'35Stmt 76-71	G. J. Taylor W. H. McDonald, Ch.	L. B. Dick	W. E. Starr	M. E. Ralston	25 Pf. 75	16	19	828		963	581		94	278	10	N. City, N. Y.; Cont. Ill. N. Bk. & Tr. Co., Chi.; 1st N., Packers N., and U. S. N., Oma.; 1st N., Lin.
Oak 218 Nuckolls O18	Scroggin & Co. Bank. Jun'35Stmt 76-827	B. F. Scroggin	A. C. Scroggin	J. L. Scroggin	G. G. Scroggin	25	12	4	186		227	100	29		98		Oma. N., Oma.; Am. N., St. Jo.
Oakdale 663 Antelope H18	First National Bank. Jun'35Stmt 76-1317	D. L. Shenefeld Geo. W. Hunter, Ch.	J. S. Stringfellow	W. H. Morris		25	3		83		111	38	32	6	30	5	U. S. N., Oma.
Oakland 1483 Burt I22	Farmers & Merch. Nat'l Bank. Jun'35Stmt 76-244	A. L. Neumann	E. V. Neumann	C. C. Neumann		50	50	11	1,008		1,119	343	542	4	206	24	Chase N., N. Y.; Oma. N., U. S. N., and Stk. Yds. N., Oma.
Oconto 243 Custer K18	Farmers Bank. Jun'35Stmt 76-608	Frank Devine	T. Dwerlkotte	J. V. Devine	M. D. Berry	25	20	7	335		387	168	112	5	95	7	Cont. Ill. N. Bk. & Tr. Co., Chi.; Oma. N., Oma.
Odell 472 Gage O21	State Bank of Odell. Jun'35Stmt 76-490	T. W. Stanosheck, Ch. of Bd. and Pres.	Ernst Loemker	W. T. Stanosheck		15	15	8	269		307	145		71	88	3	Cont. Ill. N. Bk. & Tr. Co., Chi.; Stk. Yds. N., Kan. C., Mo.
Ogallala 1631 Keith K7	Citizens Bank. Jun'35Stmt 76-364	M. D. Keller, Ch. of Bd. and Pres.	J. J. Geisert	H. G. Geisert, Cash. and Sec.	M. G. Keller	10 Pf. 40	5	16	367		438	221	37		160	20	Oma. N., Oma.; N. Bk. Com., Lin.
Ohiova 394 Fillmore N20	Home Bank. Jun'35Stmt 76-830	F. J. Sieber, Ch. of Bd. and Pres.	Mary Sieber	E. J. Lynn	F. J. Sieber, Jr.	5 Pf. 20	5	6	158		194	122	37		30	5	N. City, N. Y.; 1st N., Oma. and St. Jo.; N. Bk. Com., Lin.

Number under Name of Bank is the Transit Number given to each bank in U. S. exclusively by The Rand-McNally Bankers' Directory, under the authority of The American Bankers Ass'n.

OMAHA—Reserve City
(Branch of Federal Reserve Bank, District No. 10)

(Douglas, K 24) County Seat, Pop. 214,006

Mem. A. B. A. *New State Priv. Estab.
Mem. State B. Ass'n. [Fed. Res. Depts: T-Trust B-Bond d-Safe Deposit @ Savings]

Table with columns: PRESIDENT, VICE-PRESIDENT, CASHIER, ASS'T CASHIER, LIABILITIES (Capital, Surplus, Und. Prof. and Reserves, Deposits, Other Liabilities, Totals), RESOURCES (Cash, Ex. & Due from Bks, U.S. Gov. Securities, Other Securities, Loans & Discounts, Other Resources), and PRINCIPAL CORRESPONDENTS. Rows include Bank of Florence, Douglas County Bank, Federal Intermediate Credit Bank, Federal Land Bank, Federal Reserve Bank of Kansas City, FIRST NATIONAL BANK OF OMAHA, LIVE STOCK NATIONAL BANK, THE OMAHA NATIONAL BANK, Packers National Bk. in Omaha, South Omaha Savings Bank, and Stock Yards National Bank.

*FIRST NATIONAL BANK OF OMAHA
Jun'35Stmt 27-1 d@T*1'63
(16th and Farnam Sts.)

*LIVE STOCK NATIONAL BANK
Jun'35Stmt 27-11 dB@*07
(4840 S. 24th)

*THE OMAHA NATIONAL BANK
Jun'35Stmt 27-2 dB@T*66
(17th & Farnam Sts.)

*Packers National Bk. in Omaha
Jun'35Stmt 27-8 dB@T*34
(24th & O Sts.)
South Omaha Savings Bank
Jun'35Stmt 27-52 d@*88
*Stock Yards National Bank of South Omaha
Jun'35Stmt 27-6 dB@T*11
(Live Stock Exchange Bldg.)
(Omaha continued on next page)

CORRESPONDENCE INVITED

Special facilities for the handling of Omaha and Nebraska collections.

NEBRASKA Map on Index

Banks Advertising in this Directory give Prompt Attention to Collections and Correspondence

Number under Name of Bank is the Transit Number given to each bank in U. S. exclusively by The Rand-McNally Bankers' Directory, under the authority of The American Bankers Ass'n.

OMAHA—Continued—Reserve City
(Branch of Federal Reserve Bank, District No. 10)

Non-Bank Towns with Nearest Banking Point (Indexed Acces.), Lawyers, Laws (indexed) in back of this volume. For Interest Rates, Holidays, etc., see Laws.

MEM. A. B. A. * New § State Priv. Mem. State Bks. Assn. † Priv. Fed. Res. Depts. T-Trust B-Bond d-Safe Deposit © Savings	PRESIDENT.	VICE-PRESIDENT.	CASHIER.	ASS'T CASHIER.	LIABILITIES. (In Thousands of Dollars)					RESOURCES.					PRINCIPAL CORRESPONDENTS.	
					Capital	Surplus	Und.Prof. and or Reserves	Deposits	Other Liabilities	Totals	Cash, Ex. & Due from Bks	U.S. Gov. Securities	Other Securities	Loans & Discounts		Other Resources
*UNITED STATES NATIONAL BANK Jun'35Stmt 27-5 dB@T*56 (16th & Farnam)	G. H. YATES W. B. T. BELT, Ch. of Bd.	H. M. BUSHNELL T. F. MURPHY P. B. HENDRICKS Ch. of Exec. Com.	H. E. ROGERS Exec. R. B. RAINEY. Asst. V. P.	E. E. LANDSTROM A. L. VICKERY N. L. SHOLIN M. F. BARLOW H. W. YATES, Tr. Off. E. C. McELHINNEY, Asst Tr. Off.	\$ 1,100	\$ 732	\$ 419	\$ 25,628	\$ 49	\$ 27,928	\$ 8,972	\$ 13,146	\$ 1,751	\$ 3,124	\$ 935	Chase N., N. Y. Tr. Co., and Gty. Tr. Co., N. Y.; Cont. Ill. N. Bk. & Tr. Co. and Harris Tr. & Sav., Chl.; 1st N., Kan. C.; Wells Fargo Bk. & Un. Tr. Co., San F.; N. Shaw., Bos.; Northw. N. Bk. & Tr. Co., Minpls.; Miss. Valley Tr. Co., St. L.
	"THE OLDEST BANK IN NEBRASKA" AFFILIATED WITH THE NORTHWEST BANCORPORATION															
Omaha Clearing House (Members indicated by a *)	J. B. Owen	A. L. Coad	Wm. B. Hughes, Sec. and Tr.		(See pages 61-62-63 for Number of Deposits by					Nation al, State and Private Banks, Total						

Omaha—Selected List of Investment Dealers, Brokers, Finance Companies, Acceptance Corporations, etc.

MEM. Am. Bks. Assn. Mem. State Bks. Assn. Mem. Inv. Bks. Assn.	YEAR ESTABLISHED.	MEMBERS OF FIRM BRANCH MANAGERS EXCHANGE MEMBERSHIPS	OTHER OFFICES, CORRESPONDENTS AND BANK DEPOSITORIES.	MEM. Am. Bks. Assn. Mem. State Bks. Assn. Mem. Inv. Bks. Assn.	YEAR ESTABLISHED.	MEMBERS OF FIRM BRANCH MANAGERS EXCHANGE MEMBERSHIPS	OTHER OFFICES, CORRESPONDENTS AND BANK DEPOSITORIES.
OMAHA BOND & MORT. CO. (320-5 Union State Bank Bldg.)	12	E. G. DRAKE, Pres. and Tr. G. H. FROLICK, Vice Pres. L. C. BARNES, Sec. First Mortgage Farm Loans a specialty.	Oma. N., Oma. Paid-up Capital \$10,000 Surplus and Profits \$20,000	WACHOB, BENDER & CO. (212 So. 17th St.)	21	JAMES T. WACHOB, President F. J. BENDER, Secretary and Treasurer E. A. FRICKE, Asst. Secretary Municipal and Corporation Bonds.	Oma. N., Oma.; Cont. N., Lin. Paid-up Capital \$200,000

NEBRASKA—Continued

TOWN AND COUNTY. County Seats. Entire State No. 10 F. R. D. Omaha Br.	MEM. A. B. A. * New § State Priv. Mem. State B. Ass'n. † Estab. Fed. Res. Depts. T-Trust B-Bond d-Safe Deposit © Savings	PRESIDENT	VICE-PRESIDENT.	CASHIER.	ASS'T CASHIER.	LIABILITIES. (In Thousands of Dollars)					RESOURCES.					PRINCIPAL CORRESPONDENTS.
						Capital	Surplus	Und.Prof. and or Reserves	Deposits	Other Liabilities	Totals	Cash, Ex. & Due from Bks	U.S. Gov. Securities	Other Securities	Loans & Discounts	
O'Neill Holt F16	First National Bank Jun'35Stmt 76-139	J. P. Mann, Ch. of Bd. and Pres.	E. M. Gallagher H. J. Birmingham	Ed. T. Campbell	Helen Biglin	\$ 50	\$ 70	\$ 36	\$ 700	\$ 25	\$ 881	\$ 331	\$ 270	\$ 215	\$ 65	Chase N., N. Y.; City N. Bk. & Tr. Co., Chl.; 1st N., Oma.
" "	O'Neill National Bank Jun'35Stmt 76-140	S. J. Weekes	F. N. Cronin	E. F. Quinn		50	50	31	497	50	678	289	226	82	74	Chase N., N. Y.; Oma. N. and Stk. Yds. N. of So. Oma., Oma. Chase N., N. Y.; 1st N., Oma.; 1st N., Lin.
Ord Valley 116	FIRST NATIONAL BANK IN ORD Jun'35Stmt 76-146 dB@T*82 Nebraska State Bk. Jun'35Stmt 76-942	F. P. O'NEAL	WENCEL MYSKO	JAMES PETSKA, JR.	H. W. TRAVIS C. B. GUDMUNDSEN R. E. MYSKO	30	15	33	632		740	289	72	115	238	7 Chase N., N. Y.; 1st N., Lin.
" "	Nebraska State Bk. Jun'35Stmt 76-942	C. J. Mortensen		E. R. Fafetta		18	5	4	354		416	128	47	88	137	16 N. City, N. Y.; Oma. N. and Stk. Yds. N. of So. Oma., Oma.; Cont. N. Bk., Lin.
Oseola Polk K19	FIRST NATIONAL BANK Jun'35Stmt 76-231	A. F. Nuquist F. D. Mills, Ch.	R. M. McDonald	K. A. Cornish	D. R. Byers	25	25	10	431		491	200	98	79	98	16 N. City, N. Y.; U. S. N. and Stk. Yds. N., Oma.; N. Bk. Com., Lin.
Oshkosh Garden J6	Nebraska State Bk. d@T*21 Jun'35Stmt 76-831	G. H. Morris	C. M. Davis	F. L. Ferrell		30	15	18	250		313	123		45	130	15 N. Bk. Com., Lin.; Oma. N., Oma.
Overton Dawson M14	Overton National Bank Jun'35Stmt 76-1320	J. H. Roberts	I. F. Burns	J. L. Carter		25	5	2	153	25	210	83	52	17	49	9 Oma. N., Oma.
Oxford Furnas N13	Security State Bk. d@T*92 Jun'35Stmt 76-393	H. A. Arnsberger	J. H. Sherwood J. H. Fittsimmons	F. P. Nielsen		35	6	11	244		297	128		56	103	10 N. Bk. Com., Lin.; 1st N., St. Jo.; 1st N., Oma.; Com. Tr., Kan. C.
Pallsade Hitchcock N9	FRENCHMAN VALLEY BANK Jun'35Stmt 76-832 T*87	L. G. CHURCHILL	E. A. WIGGENHORN	A. J. BAXTER L. C. CHURCHILL, Sec.	LISCO PEARSON WINSTON CHURCHILL	10		5	286		341	118	10	9	190	14 1st N., Oma.; N. Bk. Com., Lin.; Com. Tr. Co., K. C.
Palmer Merrick K17	Palmer State Bank. ©T*99 Jun'35Stmt 76-533		W. E. Reed	Perry Berring	O. C. Wright, For Cashier	25	3	1	128		157	88	31	1	33	4 Gty. Tr. Co., N. Y.; Far. N., Cent. C.; 1st N., Lin.; Live Stk. N., Oma.

TOWN AND COUNTY.	Mem. A. B. A. New State Priv. State B. Ass'n. Estab. Fed. Res. Depts. Trust Savings	PRESIDENT.	VICE-PRESIDENT.	CASHIER.	ASS'T CASHIER.	LIABILITIES. (In Thousands of Dollars)					RESOURCES.					PRINCIPAL CORRESPONDENTS.	
						Capital	Surplus	Und. Prof. and or Reserves	Deposits	Other Liabilities	Totals	Cash, Ex. & Due from Bks	U.S. Gov. Securities	Other Securities	Loans & Discounts		Other Resources
Palmyra 344 Otoe M23	Bank of Palmyra Jun'35Stmt 76-555	J. H. Catron	T. W. Bell	C. A. Sweet	C. A. Sweet, Jr.	\$ 20	\$ 7	\$ 1	\$ 155		\$ 183	\$ 51	\$ 62		\$ 68	\$ 2	U. S. N., Oma.; 1st N., St. Jo.
Panama 198 Lancaster M22	Bank of Panama Jun'35Stmt 76-833	E. M. Steeves	G. J. Hietbrink	M. J. Dickson	Fern TeSelle	10	3	1	64		78	23		\$ 25	25	5	1st N. and N. Bk. Com., Lin.
Papillon 718 Sarpy K23	Banking House of A. W. Clarke Jun'35Stmt 76-834 d@*1980	Mrs. I. D. Clarke	K. C. Brown	R. F. Clarke	C. R. Pearson	15 Pf. 30	5	13	550		613	144		132	337		1st N. and Stk. Yds. N. of So. Oma., Oma.
Pawnee City 1573 Pawnee O23	Citizens State Bank Apr'35Stmt 76-1297	Joseph Barr A. H. Wherry, Ch.	A. H. Wherry	J. A. Barr Cash. and Sec.	Nettie Hanon	25	4	4	239		272	101		67	95	9	1st N., Lin.; 1st N., St. Jo.
" "	Farmers State Bk Jun'35Stmt 76-173	H. C. Van Horne	F. M. Steinauer	A. C. Van Horne		25	5	2	264		296	50		132	99	15	Cent. Han. Bk. & Tr., N. Y.; Cont. Ill. N. Bk. & Tr., Chi.
Paxton 507 Keith K3	Bank of Paxton Jun'35Stmt 76-1309	C. C. Hendricksen	T. A. David	J. G. Doherty		25	7	4	200		236	80	16	8	130	2	Live Stk. N. and Oma. N., Oma.; N. Bk. Com., Lin.
Pender 1006 Thurston G21	Pender State Bank Jun'35Stmt 76-313	Gerhard Schutte	P. F. Simonsen	W. F. Wenke	P. A. Pinion	85	30	11	502		628	225	39	13	327	24	Chase N., N. Y.; 1st N. and Live Stk. N., Oma.; Live Stk. N., Sioux C.
Peru 835 Nemaha N24	Bank of Peru Jun'35Stmt 76-267	W. H. Hutchinson W. W. Barnes, Ch.	W. W. Barnes	Carroll Lewis	Anna F. Farley	13 Pf. 12	5	1	56		87	50		25	10	2	N. Bk. Com., Lin.; Live Stk. N., Oma.
Petersburg 585 Boone I18	Petersburg State Bank Jun'35Stmt 76-1277	E. E. Hall Ch. of Bd. and Pres.	D. L. Jouvenat	O. M. Hays	J. Mack	10 Pf. 15	2	3	153		183	72		42 (Incl. U. S. Secur.)	63	6	1st N., Lin.; 1st N. and Stk. Yds. N. of So. Oma., Oma.
Phillips 221 Hamilton L17	Bank of Phillips Jun'35Stmt 76-833	E. C. Arnett		E. C. Huxtable		10	4	4	62		80	24	5	18	28	5	N. Bk. of Com., Lin.; 1st N., Grand Island.
Pickrell 183 Gage N22	Farmers State Bank Jun'35Stmt 76-839	Ed. Bauman	J. T. Jurgens	F. L. Pothast	D. Reil	20	5	4	150		179	69		29	77	4	N. Bk. Com., Lin.; Beatrice N., Beatrice.
Pierce 1271 Pierce G19	CONES STATE BANK Jun'35Stmt 76-219	{ WOODS CONES { OLDEST BANK IN THE COUNTY		FRED MAAS	E. G. SCHELLPEPER	30 Pf. 20	5	5	409		409	188	120		118	43	Irv. Tr., N. Y.; 1st N., Lin.; Live Stk. N. and Oma. N., Oma.; Secur. State, Norfolk.
Pilger 578 Stanton H20	Farmers National Bank Jun'35Stmt 76-464 @*1901	W. R. Chace	Robert Larson	Robert Larson	L. E. Bare W. L. Happel	25 Pf. 25	5	7	211 \$ 25		298	62	63	29	131	13	Chase N., N. Y.; Oma. N. and Stk. Yds. N. of So. Oma., Oma.
Plainview 1216 Pierce G18	Plainview State Bank Jun'35Stmt 76-1311	J. W. Ransom Ch. of Bd. and Pres.	C. J. Hibben	L. A. Larson	Meldy Petersen	25	15	11	300		351	207		67	71	6	Live Stk. N., Sioux C.; Live Stk. N. and Oma. N., Oma.
Plattsmouth 3793 Cass L24	Plattsmouth State Bank Jun'35Stmt 76-75 d@*1904	H. A. Schneider Ch. of Bd. and Pres.	Henry Horn	F. A. Clodt	Carl J. Schneider	50	29	40	1,007		1,126	249		479	372	26	Chase N., N. Y.; 1st N. and Oma. N., Oma.
Plymouth 418 Jefferson N21	Farmers State Bank Jun'35Stmt 76-940 d@*1912	Luther Bonham	H. B. Jennings	G. Apking	C. H. Sixel	20	4	2	83		109	33		37	39		Cont. N., Lin.; 1st N., Fairbury.
Polk 532 Polk K19	Citizens State Bank Jun'35Stmt 76-1219	M. J. Ferguson	Oscar Strand	A. Isaacson		25	3	4	193		225	128		44	41	12	U. S. N., Oma.; 1st N., Lin.; 1st N., Grand Isl.
Ponca 920 Dixon F21	Bank of Dixon County Jun'35Stmt 76-261 d1981	C. A. Kingsbury W. S. Gilman, Ch.	H. H. Mülle	F. R. Kingsbury	C. V. Gee	8 Pf. 17	5	3	230		263	130	100		30	3	Northern Tr., Chi.; 1st N., Oma.; 1st N. and Toy N., Sioux C.
Potter 515 Cheyenne K3	Potter State Bank Jun'35Stmt 76-843	John Seyfang W. Hagemeister, Ch.	D. F. Enevoldsen	D. F. Enevoldsen	M. W. Mayer	5 Pf. 20	3	5	106		139	45	10	12	66	6	Stk. Yds. N., Oma.; Den. N., Den.; N. Bk. Com., Lin.
Prague 421 Saunders K21	Bank of Prague Jun'35Stmt 76-516	E. E. Placek	Jos. Vlasak	Max Vlasak	Thos. J. Vlasak	12 Pf. 13	7	15	310		357	75		155	115	12	N. City, N. Y.; Oma. N. and 1st N., Oma.; 1st N., Wahoo.
Prairie Home 44 Lancaster L22	Farmers Bank Jun'35Stmt 76-844	Henry Pothost	Guy F. Welsh	Henry Pothost	L. A. Westland	7	1	1	46		55	14			39	2	N. Bk. of Com. and 1st N., Lin.
Primrose 210 Boone I17	First National Bank Jun'35Stmt 76-846	Jos. Davis	Will C. Wicks	W. E. Wicks	W. D. Davis	50	10	2	218		280	113	49	21	91	6	1st N., Live Stk. N., and Oma. N., Oma.
Purdum 18 Blaine H12	Purdum State Bank Jun'35Stmt 76-997	J. F. Moody Ch. of Bd. and Pres.	G. H. Cox	G. H. Cox		10	3	1	99		113	24		21	68		Live Stk. N., Oma.

Number under Name of Bank is the Transit Number given to each bank in U. S. exclusively by The Rand-McNally Bankers' Directory, under the authority of The American Bankers Ass'n.

NEBRASKA—Continued

Non-Bank Towns with Nearest Banking Point (Indexed Access.), Lawyers, Laws (Indexed) in back of this volume. For Interest Rates, Holidays, etc., see Laws.

TOWN AND COUNTY. County Seats. Entire State No. 10 F. R. D. Omaha Br.	Mem. A. B. A. New State Priv. Mem. State B. Ass'n. [Estab. Fed. Res. Depts. Trust B-Bond Safe Deposit Savings	PRESIDENT.	VICE-PRESIDENT.	CASHIER.	ASS'T CASHIER.	LIABILITIES. (In Thousands of Dollars)					RESOURCES.					PRINCIPAL CORRESPONDENTS.	
						Capital	Surplus	Und.Prof. and or Reserves	Deposits	Other Liabilities	Totals	Cash. Ex. & Due from Bks	U.S. Gov. Securities	Other Securities	Loans & Discounts		Other Resources
Randolph 1145 Cedar G20	First State Bank d@t\$35 76-225	James F. Toy	F. S. Stegge	Ralph Bacon		\$ 25	\$ 8				\$ 33	\$ 33					1st N., Chi.; Stk. Yds. N., Oma.; Toy N., Sioux C.
Ravenna 1559 Buffalo L15	Ravenna Bank dB@t\$05 Jun'35Stmt 76-842	H. J. Cary, Ch. of Bd. and Pres.	C. E. Clark, Exec. Fred Cottrell	Chas. Zimpfer		25	7	4	361		397	232	68	17	80		Live Stk. N., Stk. Yds. N., and U. S. N., Oma.; N. Bk. Com., Lin.
Red Cloud 1519 Webster O18	Peoples-Webster County Bank d@t\$93 Jun'35Stmt 76-169	W. A. Sherwood	S. R. Florance	O. M. Sherwood	P. S. Sherwood Retta McDowell	10 Pf. 40	5	13	424	2	494	160	200	57	59	18	1st N., Chi.; Tootle-Lacy N., St. Jo.
Republican City Harlan O14 417	Commercial State Bk. d@t\$03 Jun'35Stmt 76-850	M. H. Haskins	Frank Waggoner	O. H. Waldo	Haskell Waldo	20	1	4	157		182	68	2	10	91	11	Inter-State N., Kan. C.; 1st N., Lin.; Tootle-Lacy N., St. Jo.
Elising City 1000 Butler K20	Farmers State Bank Jun'35Stmt 76-471 d@t\$04	D. J. Smith, Ch. of Bd. and Pres.	Oscar Bauer	W. H. Pierce	H. F. Garhan	30	6	3	178		217	74	27	68	44	4	Oma. N. and Stk. Yds. N., Oma.; 1st N., Lin.
Riverdale 129 Buffalo M15	State Bank of Riverdale Jun'35Stmt 76-853 dB@t\$07	Fred Bargmann, Ch. of Bd. and Pres.	E. L. King	O. H. Pratt		15	9	5	141		170	69	23	22	55	1	Cent. Han. Bk. & Tr. Co., N. Y.; Oma. N., Oma.
Roca 107 Lancaster M22	Bank of Roca d@t\$07 Jun'35Stmt 76-854	F. G. Keel	Geo. M. Bronn	O. A. Keel		5	2	5	32		44	21		5	17	1	1st N., Lin. and Oma.; Far. Neb. C.
Rockford 60 Gage N22	Rockford State Bank d@t\$19 Jun'35Stmt 76-1220	J. C. Dell	Pope Frerichs	O. C. Frants		15	3	9	44		71	18		7	42	4	Am. N., St. Jo.; Beatrice N., Beatrice.
Rockville 241 Sherman K1b	Farmers State Bank Jun'35Stmt 76-1258 d@t\$19	John Heil	Victor Sorensen	S. E. Sorensen	A. Hansen	20		3	53		76	17		26	27	6	Oma. N., Oma.; Neb. N., Grand Isl.
Roseland 180 Adams N16	Roseland State Bank Jun'35Stmt 76-857 d@t\$04	Leland Hall	John Klein	Edward Hall	Loretta Sayler	5 Pf. 20	3	3	61		92	32	21		35	4	N. Bk. of Com., Lin.; Hastings N., Hastings; Live Stk. N., Oma.
Rushville 1006 Sheridan E5	STOCKMENS NATIONAL BK. Jun'35Stmt 76-371 d@t\$98	M. D. CRAVATH, A. N. GEHRT, Ch.	J. M. SMITH	H. A. DALE, Cash. and Sec.	JERENE WARD	35	35	10	403		483	107	16	55	299	6	Cont. Ill. N. Bk. & Tr. Co., Chi.; Oma. N. and Stk. Yds. N. of So. Oma., Oma.
" " "	UNION BANK d@t\$08 Jun'35Stmt 76-372	G. E. ELLSWORTH, CHAS. W. BROWN, Ch.	J. W. HANKS	R. E. MAREK	E. O. OTTEMAN	20 Pf. 20	5	8	248		301	55	43	44	151	8	Chase N., N. Y.; Cont. Ill. N. Bk. & Tr. Co., Chi.; U. S. N., Oma.
St. Edward 1030 Boone K18	Bank of St. Edward d@t\$35 Aug'35Stmt 76-1329	J. A. Indra	Earl Hasselbalch	Eugene W. Burdic		25	2		20		47	41		2		4	1st N. and Live Stk. N., Oma.
St. Mary 100 Johnson N23	Citizens State Bank d@t\$08 Jun'35Stmt 76-875	H. C. Schumann	Gertrude Schumann	Gertrude Schumann		10	2	6	138		156	23	17	84	28	4	Chase N., N. Y.; U. S. N., Oma.; 1st N., Lin.
St. Paul 1621 Howard K17	Citizens Nat'l Bk. in St. Paul Dec'34Stmt 76-206 @t\$88	F. J. Taylor	C. E. Taylor, Active	F. T. Shaughnessy	L. B. Conklin, R. I. Armstrong James Skrivan	35	15	7	450	2	509	130	61	165	135	18	N. Bk. Com., Lin.; Oma. N. and Live Stk. N., Oma.
" " "	St. Paul National Bank Jun'35Stmt 76-204 dB@t\$79	Pauline Paul Arterburn C. E. Arterburn, Ch. M. L. Dowell	W. S. Paul	F. R. Haggart, V. P. and Cash.		25 Pf. 25	7	6	302		365	114	24	101	103	23	Oma. N., Oma.; 1st N., Lin.
Salem 387 Richardson O25	Bank of Salem d@t\$84 Jun'35Stmt 76-861			R. B. Huston	H. H. Huston	30	10	2	80	3	125	40	20		65		Tootle-Lacy N., St. Jo.
Sargent 334 Custer I14	Farmers State Bank d@t\$10 Jun'35Stmt 76-354	R. L. Sweet	Z. D. Amos J. C. Green	E. T. Larson	R. W. Hicks, Sec.	25	5	3	175		208	44	70	5	86	3	1st N., Chi.; Live Stk. N., 1st N., Omaha, N., and U. S. N., Oma.
Saronville 148 Clay M18	Farmers State Bank d@t\$91 Jun'35Stmt 76-862	J. G. Anderson	M. O. Anderson	O. R. Anderson		10 Pf. 15		2	63		90	27		9	47	7	Live Stk. N., Chi.; Cont. N., Lin.; Live Stk. N., Oma.
Schuyler 2588 Colfax J21	Schuyler State Bank d@t\$74 Jun'35Stmt 76-128	Frank Krejci, Ch. of Bd. and Pres.	J. A. Prokes	R. O. Brownell	Jas. L. Hampl, Jos. M. Rogers	15 Pf. 35	10	4	673		737	609	67	26	25	10	Chem. Bk. & Tr. Co., N. Y.; 1st N., Chi.; Oma. N., Oma.
Scotia 474 Greeley J16	State Bank of Scotia d@t\$34 Jun'35Stmt 76-1326	H. L. Miller, Ch. of Bd. and Pres.	E. L. Vogeltanz J. V. Maddox	E. W. Larson		10 Pf. 15	4	1	87		117	27	20	21	45	4	1st N., Lin. and Grand Island; Live Stk. N., Oma.
Scottsbluff 3465 Scotts Bluff H2	SCOTTSBLUFF NATIONAL BANK d@t\$09 Jun'35Stmt 76-157	H. H. OSTENBERG	W. J. STAFFORD	J. L. WITERS	A. A. HULSE	65 Pf. 35	20	35	1,521	60	1,736	798	450	109	341	38	Gty. Tr. Co., N. Y.; North. Tr. Co., Chi.; 1st N., Lin. and Den.; Oma. N., Oma.
Scribner 1066 Dodge I22	Farmers State Bank d@t\$17 Jun'35Stmt 76-1142	A. H. Shultz	Julius Kruse	H. F. Meyer	E. J. Schwein	5 Pf. 35	5	2	410		457	168	92	159	30	8	Oma. N., Oma.; Fremont N. and Stephens N., Fremont.
" " "	First National Bank in Scribner d@t\$34 Jun'35Stmt 76-290	Claus Ehlers H. S. Spath, Ch.	Adolph Grosc Charles Arnot	A. R. Kuhlman	Gesina Schurmann	20 Pf. 30	10	2	205		267	74	72		113	8	Live Stk. N. and 1st N., Oma.; Stephens N., Fremont.
Seneca 272 Thomas H10	Stockmens Bank d@t\$12 Jun'35Stmt 76-929	Blanche R. Cox	G. C. Reeves	M. J. Cox	Paul Haffner	15 Pf. 10		5	150		180	30	10	5	130	5	1st N., Oma.

Number under Name of Bank is the Transit Number given to each bank in U. S. exclusively by The Rand-McNally Bankers' Directory, under the authority of The American Bankers Ass'n.

NEBRASKA—Continued

Non-Bank Towns with Nearest Banking Point (Indexed Acces.), Lawyers, Laws (Indexed) in back of this volume. For Interest Rates, Holidays, etc., see Laws.

TOWN AND COUNTY. County Seats. Entire State No. 10 F. R. D. Omaha Br.	Mem. A. B. A. New State Priv. Mem. State B. Ass'n. [Estab. Fed. Res. Depts. Trust B-Bond d-Safe Deposit Savings	PRESIDENT.	VICE-PRESIDENT.	CASHIER.	ASS'T CASHIER.	LIABILITIES. (In Thousands of Dollars)					RESOURCES.					PRINCIPAL CORRESPONDENTS.	
						Capital	Surplus	Und.Prof. and or Reserves	Deposits	Other Liabilities	Totals	Cash, Ex. & Due from Bks	U.S. Gov. Securities	Other Securities	Loans & Discounts		Other Resources
Seward 2737 Seward L20	Cattle National Bank @*72 Jun'35Stmt 76-134	Robert T. Cattle	B. W. Cattle	A. C. Bek		\$ 35	\$ 10	\$ 4	\$ 715		\$ 764	\$ 425	\$ 140	\$ 111	\$ 80	\$ 8	Cont. Ill. N. Bk. & Tr. Co., Chi.; Oma. N., Oma.; 1st N., Lin.
" " "	First Trust Company...BT*19 Jun'35Stmt 76-1216	T. H. Wake		M. Madison, Sec.	Clara Hentzen, A. Sec.	50	9	5	14	7	85	25			49	11	
" " "	Jones National Bank d@*83 Jun'35Stmt 76-136	T. H. Wake F. D. Weber, Ch.	F. D. Weber	A. G. Krueger	T. H. Wake, Jr. A. J. Trute	50	60	22	1,623		1,755	848	217	354	309	27	Chem. Bk. & Tr. Co., N. Y.; 1st N., Chi.; U. S. N., Oma.; 1st N., Lin.
Shelby 630 Polk K20	First National Bank...@*86 Jun'35Stmt 76-435	G. M. Smith	F. E. Smith	J. A. Inks	G. R. Ingalls Marie Hastert	25		2	254	25	306	169	56	3	68	10	Oma. N. and Stk. Yds. N., Oma.; Cont. N., Lin.
Shelton 927 Buffalo M16	First State Bank...d@*78 Jun'35Stmt 76-1305	L. J. Hallas	A. J. Hallas	L. F. Haug	H. R. Conroy	25	4	1	203		233	120	41	2	66	4	U. S. N., Oma.
Shickley 389 Fillmore N19	Shickley State Bank...@*87 Jun'35Stmt 76-487	E. H. Wilkins		Elmer L. Bradley		25	5	6	135		171	30	25	37	75	4	Am. N., St. Jo.; N. Bk. Com., Lin.; U. S. N., Oma.
Shubert 387 Richardson N25	Citizens Bank...@*88 Jun'35Stmt 76-566	J. F. Shubert	Geo. B. Riggs	Albert M. Shubert		15	5	3	113		136	57	22	3	48	6	1st N., St. Jo.; Neb. State, Falls City.
Sidney 3306 Cheyenne K4	AMERICAN NATIONAL BANK OF SIDNEY, THE d@*25 Jun'35Stmt 76-220	A. J. JORGENSEN	P. L. MARTIN	R. F. DEDRICK		65	15	11	764		855	444	139	41	199	32	1st N., Den. and Lin.; Oma. N. and 1st N., Oma.
Silver Creek 464 Merrick K19	Farmers State Bk...d@*13 Dec'34Stmt 76-976	Mrs. W. P. Logan	O. W. Terry	W. C. Logan	M. J. Youngstrom	20	1	6	121		148	41	20		74	13	Oma. N. and 1st N., Oma.
South Sioux City 3927 Dakota F22	Nebraska State Bank Jun'35Stmt 76-1267 d@*20	E. H. Gribble	J. J. Eimers	J. S. Bacon	C. W. Rockwell	25	5	5	370		405	129		201	62	13	1st N., Chi.; Sec. N., Sioux C.; Stk. Yds. N., Oma.
Spalding 839 Greeley I 17	Spalding City Bank...@*02 Jun'35Stmt 76-368	M. M. Sullivan	Hanna T. Sullivan	M. J. Dolce	L. F. Semper	30	15	8	207		260	88	29		132	11	Packers N. and Live Stk. N., Oma.; 1st N., Lin. and Oma.
Spencer 653 Boyd D 16	Spencer State Bank...d@*22 Jun'35Stmt 76-1284	Hans Storjohann, Ch. of Bd. and Pres.	Henry Woldneck J. M. Pucelik	Gus Bentz	H. J. Woldneck	25	1	2	112		140	27	63	9	27	14	Oma. N., Packers N., U. S. N., and Stk. Yds. N. of So. Oma., Oma.
Springview 307 Keyapaha E13	First National Bank...d@*10 Jun'35Stmt 76-621	G. H. Thorley	M. E. Bailey	H. G. Thorley	J. B. Cowger	25	6	(With Surp)	139		170	68	25	1	70	6	1st N., Oma.
" " "	Stockmens Bank...@*1900 Jun'35Stmt 76-610	Chas. Henneman	Anna Henneman	E. C. Logan	Geo. C. Henneman	20	5	1	119		145	66		30	45	4	Oma. N. and Live Stk. N., Oma.
Stamford 297 Harlan O13	Stamford Bank...@*90 Jun'35Stmt 76-869	S. Woodruff	J. N. Campbell	L. B. Carraher	B. L. Mohney	30		1	150		181	61		10	94	16	Inter-State N., Kan. C.; Oma. N., Oma.; Cont. N., Lin.
Stanton 1479 Stanton H20	FIRST NATIONAL BANK Jun'35Stmt 76-202 d@*85	H. D. Miller, Ch. of Bd. and Pres.		A. P. Pilger	Leo Nixon Leo Pilger	50	100	147	768	50	1,115	397	237	236	232	13	Chem. Bk. & Tr., N. Y.; 1st N., Chi.; Oma. N. and Stk. Yds. N., Oma.
" " "	Stanton National Bank Jun'35Stmt 76-203 @*90	James Zoubek George Barr, Ch.	George Barr	R. C. Hoehne	H. F. Baumert Rose B. Denney	50	25	5	450	50	580	184	121	58	200	17	Chase N., N. Y.; Cont. Ill. N. Bk. & Tr. Co., Chi.; U. S. N., Oma.
Stapleton 431 Logan J11	Bank of Stapleton...d@*05 Jun'35Stmt 76-578	W. H. McDonald F. E. Peterson, Ch. of Bd.	Ed. Salisbury	F. E. Peterson	John Link	25	23	(With Surp)	303		351	138	92	19	96	6	1st N., Stk. Yds. N., and Live Stk. N., Oma.; McDonald State, No. Platte.
Steele City 295 Jefferson O21	Farmers State Bank...@*01 Jun'35Stmt 76-871	C. A. Scharmann	Geo. Patterson	Nell Drake		10	3	6	98		117	31	5	21	27	33	Tootle-Lacy N., St. Jo.; 1st N., Fairbury; Oma. N., Oma.
Steinauer 172 Pawnee O22	Bank of Steinauer...@*88 Jun'35Stmt 76-872	F. M. Steinauer	Joe Steinauer	B. J. Steinauer, Sec. B. J. Steinauer		30	6	7	105		148	53	20	49	21	5	Cent. Han. Bk. & Tr. Co., N. Y.; Cont. N., Lin.; Far. Sta., Pawnee C.
Stella 385 Richardson N24	State Bank...@*86 Jun'35Stmt 76-873	R. A. Tynan		Earl Wagner		Pf. 13 12	5	11	140		181	92	19	2	66	2	Tootle-Lacy N., St. Jo.; Oma. N., Oma.; Stk. Yds. N., Kan. C.
Stratton 663 Hitchcock O9	Commercial Bkg. Co. Jun'35Stmt 76-879 d@*07	Wade R. Martin	Louis Stolte	Louis Stolte		30	8	2	245		285	70		70	132	13	1st N., Oma.; 1st N., Lin. (Incl. U.S.)
Stromsburg 1320 Polk K19	First National Bank...@*88 Jun'35Stmt 76-201	T. A. James	A. V. Kjelson	A. V. Kjelson		Pf. 30 20	5	9	275		339	144	88	15	71	21	1st N., Oma.
" " "	Stromsburg Bank d@*82 Jun'35Stmt 76-200	Alex Scott Ira Banta, Ch.	Ira Banta	E. O. Nordlund	Leo V. Carlson Doris Noreen	30	15	3	493		541	134	178	62	157	10	Chem. Bk. & Tr. Co., N. Y.; Oma. N., Oma.; First N., Lin.

NEBRASKA Map on Index

Banks Advertising in this Directory give Prompt Attention to Collections and Correspondence

Number under Name of Bank is the Transit Number given to each bank in U. S. exclusively by The Rand-McNally Bankers' Directory, under the authority of The American Bankers Ass'n.

NEBRASKA—Continued

Non-Bank Towns with Nearest Banking Point (indexed Acces.), Lawyers, Laws (indexed in back of this volume. For Interest Rates, Holidays, etc., see Laws.

TOWN AND COUNTY. County Seats. Entire State No. 10 F. R. D. Omaha Br.	Mem. A. B. A. New State Priv. Mem. State B. Ass'n. [Estab. Fed. Res. Depts. T-Trust B-Bond d-Safe Deposit © Savings	PRESIDENT.	VICE-PRESIDENT.	CASHIER.	ASS'T CASHIER.	LIABILITIES. (In Thousands of Dollars)						RESOURCES.					PRINCIPAL CORRESPONDENTS.
						Capital	Surplus	Und.Prof. and or Reserves	Deposits	Other Li- abilities	Totals	Cash, Ex. & Due from Bks	U.S. Gov. Securi- ties	Other Securi- ties	Loans & Dis- counts	Other Re- sources	
Stuart 763 Holt F15	First National Bank Jun'35Stmt 76-456	D. A. Criss	C. Scholz	B. C. Engler	Geo. J. Criss	\$ 25	\$ 5	\$ 8	\$ 321	\$ 26	\$ 385	\$ 102	\$ 103	\$ 13	\$ 159	\$ 8	Chase N., N. Y.; Oma. N. and Live Stk. N., Oma.
Summer 297 Dawson L14	Security State Bank Jun'35Stmt 76-561	Herman Reier		H. S. Clouse	Leonard Watson	12			104		116	37		9	61	9	Packers N., Oma.; Far. State, Kearney.
Superior 3044 Nuckolls O18	Farmers State Bank Jun'35Stmt 76-1078	J. R. Parsons	J. C. Elliott	Percy Baird	L. Boersma	50	5	9	408		472	208		130	115	19	Chase N., N. Y.; N. Bk. Com., Lin.; Stk. Yds. N., Kan. C.
" " "	Security National Bank Jun'35Stmt 76-1318	P. E. Schmeling	Frank Worden	Lee Sage		50		4	212	50	316	108	114	16	50	28	Tootle-Lacy N., St. Jo.; Cont. N., Lin.
Surprise 257 Butler K20	State Bank of Surprise Jun'35Stmt 76-880	Geo. H. Miller		T. E. Hattel		10	2	1	92		105	24		25	53	3	Oma. N., Oma.; Cont. N., Lin.
Sutton 1540 Clay M18	City State Bank Jun'35Stmt 76-980	J. M. Weber		S. G. Carney	W. F. Griess	30	5	2	105		142	46	12	37	38	9	1st N., Lin.; Oma. N., Oma.
" " "	Sutton State Bank Jun'35Stmt 76-979	W. F. Hoerger	Wm. Levander	E. Kirchhefer	W. Kirchhefer Nelle A. Hoerger	10	8	12	169		219	122	18		79		Chase N., N. Y.; Oma. N. and U. S. N., Oma.; N. Bk. Com., Lin.
Swanton 238 Saline N21	Bank of Swanton Jun'35Stmt 76-881	J. D. Pivonka	A. F. Pivonka	A. F. Pivonka		10	7	1	111		129	42		36	47	4	N. Bk. Com., Lin.; Beatrice N., Beatrice.
Syracuse 947 Otoe M23	First National Bank Jun'35Stmt 76-803	E. A. Duff	Fritz Nicklas	Eugene Pratt	Chas. W. Andrews	50	10	20	367	50	497	220	109	14	142	12	Cont. Ill. N. Bk. & Tr., Chi.; U. S. N., Oma.; Neb. C. N., Neb. C.
Table Rock 673 Pawnee O24	State Bk. of Table Rock Jun'35Stmt 76-884	Mae Bonham	Geo. E. Bedea	G. F. Bonham	L. J. Duder	25	2	1	103		131	32		24	67	8	Tootle-Lacy N., St. Jo.; Cont. N., Lin.
Talmage 474 Otoe M24	Bank of Talmage Jun'35Stmt 76-885	Herman Arends	J. H. Damme	Chas. E. Wood	C. M. Asa H. E. Renken	34			219		253	43	104	54	47	5	Chase N., N. Y.; Oma. N. and Live Stk. N., Oma.
" " "	Farmers State Bank Jun'35Stmt 76-946	B. C. Marquardt	Carrol Osborn	E. G. Spencer		10	3	4	64		96	13		50	28	5	Oma. N., Oma.; N. Bk. Com., Lin.
Tarnov 82 Platte J20	Bank of Tarnov Jun'35Stmt 76-921	G. H. Gray	J. W. Hutchison	J. A. Torizan	O. M. Torizan	15	3		13	2	33	2			17	14	Cent. Han. Bk. & Tr. Co., N. Y.; 1st N., Col.; Stk. Yds. N. of So. Oma., Oma.
Taylor 272 Loup I14	Bank of Taylor Jun'35Stmt 76-887	Robert Rusho	Nora D. Scott	R. C. Rose	R. C. Rose Cash, and Sec.	25	4		93	16	138	18		22	94	4	Oma. N., 1st N., and Stk. Yds. N. of So. Oma., Oma.
Tecumseh 1829 Johnson N23	Johnson County Bank Jun'35Stmt 76-154	Frank A. Dafeo	J. V. Johnson, Exec.	H. W. Schepman		25	12	4	498		539	87	276		158	18	Cont. Ill. N. Bk. & Tr., Chi.; Com. Tr., Kans. C., Mo.; 1st N., Lin.
Tekamah 1804 Burt I23	Burt County State Bank Jun'35Stmt 76-185	Waldo Hancock		R. K. Hancock	Quatin Lambley	10	4	1	199		234	57		110	55	12	Cont. Ill. N. Bk. & Tr. Co., Chi.; 1st N. and Live Stk. N., Oma.
" " "	FIRST NATIONAL BANK Jun'35Stmt 76-186	R. I. Stout	E. C. Houston	H. J. Wragge	It Reports by sending	100	5	9	797	100	1,036	325	239	78	371	23	N. Y. Tr. Co., N. Y.; 1st N., Chi.; Oma. N., Stk. Yds. N. of So. Oma., and U. S. N., Oma.
Thayer 192 York L19	Thayer Bank Jun'35Stmt 76-888	C. A. McCloud	A. A. Price	Paul Mueller		15			76		91	49		8	30	4	1st N., York, Neb.; Oma. N., Oma.
Theoford 270 Thomas H11	Citizens State Bank Jun'35Stmt 76-1183	T. P. Hamilton	Minnie Stabler	Eva Noel	M. McMillan	15		5	50	5	75	9		1	60	5	Guardian State, Alliance; U. S. N., Oma.
Tilden 1106 Madison H18	TILDEN NATIONAL BANK Jun'35Stmt 76-287	Charles Stuart	J. R. Kinder	B. E. Graham	C. E. Marquardt	25	5	11	322		388	75	90	73	137	13	1st N., Lin.; 1st N. and Stk. Yds. N. of So. Oma., Oma.
Tobias 402 Saline N20	Citizens National Bank Jun'35Stmt 76-478	H. E. Nunemaker	C. I. Nunemaker	R. G. Drysdale	J. P. Rada	25	5	1	169	1	201	130	14	12	36	9	Cent. Han. Bk. & Tr. Co., N. Y.; Cont. N., Lin.; 1st N., Friend.
Trenton 865 Hitchcock O9	CITIZENS STATE BANK Jun'35Stmt 76-1189	J. P. Allen	James Thomas	C. L. Swanson		20	5		111		136	63		20	41	12	N. Bk. Com., Lin.
" " "	State Bk. of Trenton Jun'35Stmt 76-1108	A. Thuman	B. G. Shillington	M. D. Hertz		25	13	11	219		268	96		64	104	4	Cent. Han. Bk. & Tr. Co., N. Y.; 1st N., Lin.; Oma. N., Oma.
Tryon 198 McPherson J10	Tryon State Bank Jun'35Stmt 76-892	L. A. Worden	A. C. Hill, Jr.	A. C. Hill, Jr.		10		1	23		34	9		7	17	1	1st N. and Stk. Yds. N. of So. Oma., Oma.; 1st N., No. Platte.
Ulysses 492 Butler K20	Ulysses State Bank Jun'35Stmt 76-1304	Edwin A. Krohn		E. L. Gruntorad	Helen A. Krohn	25		3	197		225	40	102	12	64	7	Oma. N., Oma.
Unadilla 194 Otoe M23	First National Bank Jun'35Stmt 76-893	E. A. Duff	R. A. Duff	H. A. Butt		25	5	6	158		194	99	10	32	48	5	1st N., Syracuse, Neb.; U. S. N., Oma.
Utica 566 Seward L20	First National Bank Jun'35Stmt 76-427	Jacob Severin	A. J. White	L. B. Lull		30	6	1	365		402	211	66	63	51	11	1st N. and N. Bk. Com., Lin.; Jones N., Seward.

Number under Name of Bank is the Transit Number given to each bank in U. S. exclusively by The Rand-McNally Bankers' Directory, under the authority of The American Bankers Ass'n.

NEBRASKA—Continued

Non-Bank Towns with Nearest Banking Point (Indexed Acces.), Lawyers, Laws (indexed) in back of this volume. For Interest Rates, Holidays, etc., see Laws.

TOWN AND COUNTY. County Seats. Entire State No. 10 F. R. D. Omaha Br.	Mem. A. B. A. New State Priv. Mem. State B. Ass'n. [Estab. Fed. Res. Depts.: Trust B-Bond d-Safe Deposit @ Savings	PRESIDENT.	VICE-PRESIDENT.	CASHIER.	ASS'T CASHIER.	LIABILITIES. (In Thousands of Dollars)					RESOURCES.					PRINCIPAL CORRESPONDENTS.	
						Capital	Surplus	Und. Prof. and or Reserves	Deposits	Other Liabilities	Totals	Cash, Ex. & Due from Bks	U.S. Gov. Securities	Other Securities	Loans & Dis-counts		Other Resources
Valentine 1672 Cherry Hill	FIRST NATIONAL BANK Jun'35Stmt 76-216 d@*02	M. V. NICHOLSON	H. E. SCHOSSER	H. L. KUNN		\$ 25 Pf. 25	\$ 2	\$ 5	\$ 250	\$ 25	\$ 332	\$ 62	\$ 25	\$ 4	\$ 202	\$ 39	Oma. N. and Stk. Yds. N., Oma.
" " "	NEBRASKA STATE BANK Jun'35Stmt 76-901 d@*15	E. C. DAVENPORT	J. F. MORRIS	F. L. COLBURN		25	10	9	378		422	90		80	240	12	1st N., Chi., Lin., and Oma.; Packers N., Oma.
Valley 1089 Douglas J23	Bank of Valley Apr'35Stmt 76-895 d@*15	B. C. Whitmore	B. G. Safford	T. F. Green	R. W. Parson	25	5	1	173		204	105		49	45	5	U.S.N. and 1st N., Oma.; Fremont N., Fremont.
Valparaiso 523 Saunders K21	Oak Creek Valley Bank Jun'35Stmt 76-409 d@*30	W. G. Johnson		R. E. Novak	B. F. Novak	10 Pf. 15	5	8	105		143	67	1		66	9	N. Bk. Com., Lin.; Stk. Yds. N., Oma.; 1st N., Wahoo.
Virginia 157 Gage N22	Citizens State Bank Jun'35Stmt 76-900 d@*03	G. A. Erickson	Joseph Kozak	John Henzel	Cora Rissmann A. M. Darwin, Sec.	8			45		53	37		1	13	2	Beatrice N., Beatrice; N. Bk. Com., Lin.; 1st St. Jo. Stk. Yds., St. Jo., Mo.
Waco 266 York L19	Farmers & Traders Bank Jun'35Stmt 76-902 d@*34	O. A. McCloud, Ch. of Bd. and Pres.	Robert Beckord	W. R. Pettee	V. R. Mulig	10	15	2	277		304	157	18	77	41	11	1st N., York and Lin.; Live Stk. N., Oma.
Wahoo 2689 Saunders K22	FIRST NATIONAL BANK Jun'35Stmt 6-123 d@*82	E. E. Placek, Ch. of Bd. and Pres.	L. J. Kudrna	Ernest Hanson E. E. Placek, Tr. Off.	J. L. Kudrna	80	40	43	1,176		1,339	525	148	295	307	64	N. City, N. Y.; Cont. Ill. N. Bk. & Tr. Co., Chi.; Oma. N., Oma.
" " "	Wahoo State Bank Jun'35Stmt 76-1325 d@*32	J. G. Hohl	E. G. Risk	Howard Mielenz	C. G. Hohl	40	15	5	389		449	148	88	66	127	20	Live Stk. N. and 1st N., Oma.; N. Bk. Com., Lin.
Wakefield 1112 Dixon G21	Wakefield National Bank Jun'35Stmt 76-1314 d@*29	J. F. Toy	Chas. A. Sar	E. S. Kiernan	R. E. Anderson	25	25	3	391		444	170	177	1	89	7	Toy N., Sioux C.; U. S. N., Oma.
Wallace 406 Lincoln L9	Citizens Security Bank Jun'35Stmt 76-903 d@*05	F. H. Whitlake	M. Well	C. O. Whitlake	Earl Albers	25	13	1	206		245	108		23	102	12	N. Bk. Com., Lin.; 1st N. and Live Stk. N., Oma.
" " "	FARMERS STATE BANK Jun'35Stmt 76-1176 d@*18	Chas. L. Cooper	P. M. La Velle	Marie Cooper		25		1	147		173	58	32		78	5	Oma. N., Oma.; Cont. N., Lin.
Walther 1162 Thurston G22	First National Bank Jun'35Stmt 76-310 d@*06	J. B. Rossiter	Geo. Busselman	P. H. Langenberg	J. J. Costello	50	18	(With Surp)	193	50	311	70	50	18	163	10	Live Stk. N. and Oma. N., Oma.; 1st N., Sioux C.
Wauneta 793 Chase N8	Wauneta Falls Bank Jun'35Stmt 76-907 d@*90	John W. Green	R. E. Cocklin Jo. Dudek	R. E. Cocklin	Milton Kline	35	12	5	413		465	267	45	32	111	10	Chem. Bk. & Tr. Co., N. Y.; U. S. N. and 1st N., Oma.; Cont. N. and 1st N., Lin.
Wausa 754 Knox F19	COMMERCIAL STATE BANK Jun'35Stmt 76-890 d@*25	Mrs. A. H. Banks	G. E. Swanson	H. J. Bornholdt		5 Pf. 45		1	271		322	88		20	189	25	1st N. and Live Stk. N., Oma.; Live Stk. N., Sioux C.; 1st N., Cou. B.
Waverly 315 Lancaster L22	Lancaster County Bank Jun'35Stmt 76-578 d@*07	C. J. Warner	W. H. Dick	W. H. Dick	M. B. Dick	5 Pf. 20	2	(With Surp.)	78		105	31			61	13	Cont. N. and 1st N., Lin.; Live Stk. N., Oma.
Wayne 2381 Wayne G21	FIRST NATIONAL BANK Jun'35Stmt 76-131 d@*85	J. T. Bressler, Jr. J. T. Bressler, Sr., Ch.	B. F. Strahan	L. B. McClure	E. C. Holmberg	50	10	4	430		494	162	146	9	165	12	Chem. Bk. & Tr. Co., N. Y.; 1st N., Oma.; Toy N., Sioux C.
" " "	STATE NATIONAL BANK Jun'35Stmt 76-133 d@*92	Rollie W. Ley, Ch. of Bd. and Pres.	C. A. Chace	Herman Lundberg	H. E. Ley Nina Thompson	50	25	10	1,262		1,347	367	304	381	283	12	Cent. Han. Bk. & Tr. Co., N. Y.; 1st N., Chi.; Oma. N., Oma.

Number under Name of Bank is the Transit Number given to each bank in U. S. exclusively by The Rand-McNally Bankers' Directory, under the authority of The American Bankers Ass'n.

NEBRASKA—Continued

Non-Bank Towns with Nearest Banking Point (Indexed Acces.), Lawyers, Laws (indexed in back of this volume. For Interest Rates, Holidays, etc., see Laws.

TOWN AND COUNTY. County Seats. Entire State No. 10 F. R. D. Omaha Br.	Mem. A. B. A. New State Priv. Mem. State B. Ass'n. [Estab. Fed. Res. Depts. Trust B-Bond d-Safe Deposit Savings	PRESIDENT.	VICE-PRESIDENT.	CASHIER.	ASS'T CASHIER.	LIABILITIES. (In Thousands of Dollars)					RESOURCES.					PRINCIPAL CORRESPONDENTS.	
						Capital	Surplus	Und.Prof. and or Reserves	Deposits	Other Liabilities	Totals	Cash, Ex. & Due from Bks	U.S. Gov. Securities	Other Securities	Loans & Discounts		Other Resources
Weeping Water Cass L23 1029	First National Bank Jun'35Stmt 76-246	L. P. Wolcott, Ch. of Bd. and Pres.	T. R. Davis	O. C. Hinds	C. V. Wallick	\$ 50	\$ 5	\$ 8	\$ 178	\$ 25	\$ 266	\$ 48	\$ 72	\$ 24	\$ 120	\$ 2	1st N., Chi.; Live Stk. N., Oma.; Cont. N., Lin.
"	Nebraska State Bank Jun'35Stmt 76-247	John Domingo	J. I. Corley	F. J. Domingo	H. N. Mogensen	15	7	3	198		233	74	78		73	8	Cent. Han. Bk. & Tr. N. Y.; U. S. N., Oma.; N. Bk. of Com., Lin.
Wellfleet Lincoln M 10	Bank of Wellfleet Jun'35Stmt 76-908	F. H. Whitlake	M. Wiel	E. K. Kugler	C. V. Harris	20	10	5	138		173	32		9	130	2	Packers N., Oma.; N. Bk. Com., Lin.
Westpoint Cumming I 21	Farmers & Merchants National Bank Jun'35Stmt 76-151	G. J. Collins, Ch. of Bd. and Pres.	Gerhard Stalp	W. T. Knievel	D. K. Reppert	50	10	12	524		596	295	175	10	103	13	Cent. Han. Bk. & Tr. Co., N. Y.; Oma. N., Oma.
"	FIRST NATIONAL BANK Jun'35Stmt 76-150	W. KOUDELE, Ch. of Bd. and Pres.	G. C. HAEFFELIN	F. H. WACKEL, Cash. and Sec.	A. F. JOHNSON J. G. KOUDELE, A. C. and A. Sec.	50	50	10	666	13	789	215	218	3	334	19	Cent. Han. Bk. & Tr., N. Y.; 1st N. and Live Stock N., Oma.
Whitman Grant H 3	First State Bank Jun'35Stmt 76-949	I. R. Alter	W. D. King, Exec.	O. J. King	V. L. McCubben	15	10	4	102		131	17			109	5	1st N., Grand Isl.; Live Stock N., Oma.
Wilber Saline N 21	Bank of Wilber Jun'35Stmt 76-216	Adolf Beck	E. A. Beck	C. B. Hroch		20	5	4	181		210	28	42	83	47	10	1st N., N. Bk. Com., and Cont. N., Lin.; U. S. N., Oma.; 1st N., Beatrice.
"	Saline State Bank Jun'35Stmt 76-215	E. W. Miskell	S. W. Herman	J. J. Novak	A. W. Fridrich W. J. Borecky	5	5	2	230		262	33	107	28	81	13	Cent. Han. Bk. & Tr. Co., N. Y.; Cont. Ill. N. Bk. & Tr. Co., Chi.; Oma. N. and Stk. Yds. N., Oma.; N. Bk. Com., Lin.
"	Wilber State Bank Jun'35Stmt 76-1065	Adolph Shimonek	S. A. Shestak	H. V. Jelinek	F. J. Kohel Howard Jelinek	25	5	3	310		343	106	80	85	65	7	1st N., Chi.; Cont. N. and 1st N., Lin.; Live Stk. N., Oma.
Wilcox Kearney N 15	First National Bank Jun'35Stmt 76-529	Julius J. Billiar Wm. Halstead, Ch. of Bd.		Wm. Halstead	John Petteys	25	13		175	25	238	50	105		72	11	Live Stk. N., Oma.; N. Bk. Com., Lin.; Am. N., St. Jo.
Wilsonville Furnas O 12	Wilsonville State Bank Jun'35Stmt 76-910	G. A. Miller	R. A. Hall	C. A. Hall		5		3	169		197	109			83	5	Cent. Han. Bk. & Tr. Co., N. Y.; Oma. N., Oma.; Inter-State N., Kan. C.; Cont. N., Lin.
Wisner Cumming H 21	Citizens National Bank Jun'35Stmt 76-239	J. H. Emley	O. F. Paege	O. A. Frenzsel		50	50	41	730	50	921	446	213	3	251	8	Oma. N. and Stock Yds. N., Oma.
"	First National Bank Jun'35Stmt 76-238	M. E. Schreiber	Henry Schurman	Neil D. Saville		50	50	7	464	50	621	110	156	6	336	13	U. S. N. and Packers N., Oma.
Wolbach Greeley J 17	Peoples State Bank Jun'35Stmt 76-1002	W. E. McIntyre, Ch. of Bd. and Pres.	Geo. S. Smith, V. P. and Sec.	J. C. Wilson		13	3	4	98		130	26	19	26	54	5	Cont. Ill. N. Bk. & Tr. Co., Chi.; 1st N., Grand Isl.; Live Stock N. and Oma. N., Oma.
Wymore Gage O 22	Wymore National Bank Jun'35Stmt 76-102	W. A. Stahl	C. B. Ellis	L. Boyd Rist	Gordon Jones	20	10	2	213		275	115	35	70	54	1	1st N., Oma.; Stk. Yds. N., Kan. C.; N. Bk. Com., Lin.
York York L 19	City Trust Company Jun'35Stmt 76-1058	C. N. Beaver	R. F. Brooke	J. E. Shrigley, Sec. and Tr.		25		14			39	4			15	20	1st N., York.
"	First National Bank Jun'35Stmt 76-34	C. A. McCloud, Ch. of Bd. and Pres.	R. R. Copsy J. R. McCloud	J. R. McCloud	August Zimmerer Mamie Wood H. E. Nordlund	150	150	34	2,134	150	2,618	1,198	295	572	484	69	Chem. Bk. & Tr. Co. and Chase N., N. Y.; 1st N., Chi., St. Jo., and Kan. C.; 1st N. and N. Bk. Com., Lin.; Oma. N., Live Stock N., and Stock Yds. N., Oma.
"	First State Savings Bank Jun'35Stmt 76-39	C. A. McCloud	G. H. Holdeman	W. E. McCloud		15	3	3	225		246	94		53	88	11	1st N., York.
"	First Trust Company Jun'35Stmt 76-38	C. A. McCloud, Ch. of Bd. and Pres.	G. M. Spurlock R. R. Copsy	LeRoy Davis, Tr.	R. R. Copsy, Sec.	50		63		32	145	6	17		65	57	1st N., York.
Yutan Saunders K 22	Bank of Yutan Jun'35Stmt 76-914	H. H. Peters		J. F. Peters		25	13	11	180		229	70	25	27	100	7	1st N., Chi. and Oma.

NEBRASKA Map on Index

Banks Advertising in this Directory give Prompt Attention to Collections and Correspondence

FIRST NATIONAL BANK IN RENO

Main Office
SECOND AND VIRGINIA STREETS
RENO, NEVADA

BRANCHES AT
First and Virginia Streets - Reno
Carson City - Winnemucca - Tonopah
Fallon - Sparks

A COMPLETE BANKING SERVICE

Commercial

Savings

Trust

Nev.

Nevada
INDEX
TO
COUNTIES.

Churchill	G 8
Clark	O 21
Douglas	I 8
Ely	B 18
Esmeralda	K 10
Eureka	F 16
Humboldt	B 9
Lander	G 18
Lincoln	L 21
Lyon	H 5
Mineral	I 17
Nye	J 16
Ormsby	H 3
Pershing	E 8
Storey	G 4
Washoe	D 3
White Pine	O 21

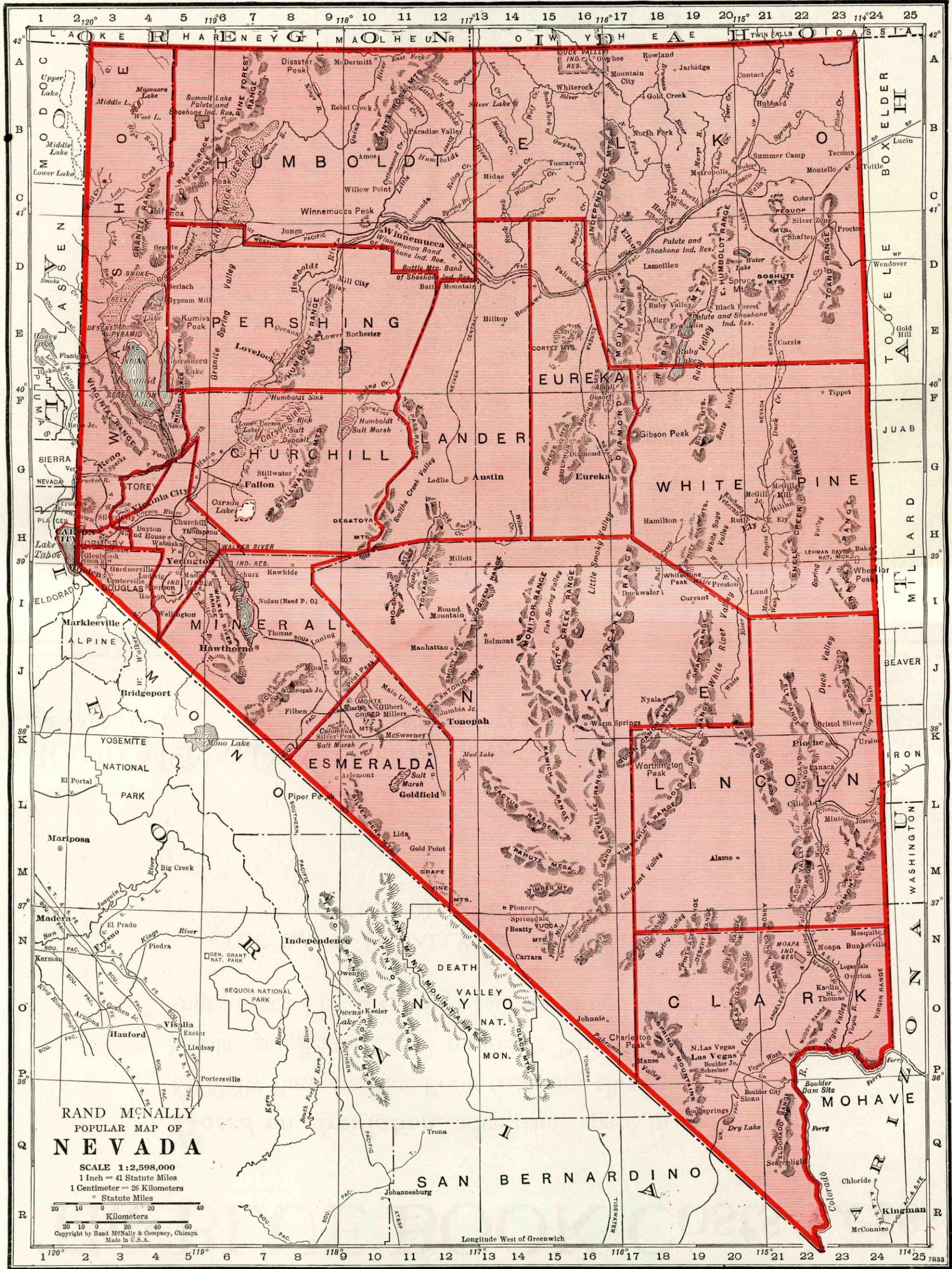

The BLUE BOOK Costs Less

Based on circulation, advertising space in the Rand McNally Bankers Blue Book costs one-third that of *any* similar publication, and reaches a larger audience than that afforded by *all* similar publications combined.

THE RAND McNALLY BANKERS DIRECTORY

The Bankers BLUE BOOK

ESTABLISHED 1872



RAND McNALLY & CO., *Publishers*

NEW YORK CITY

536 So. Clark St., Chicago

WASHINGTON, D. C.

SAN FRANCISCO

Number under Name of Bank is the Transit Number given to each bank in U. S. exclusively by The Rand-McNally Bankers' Directory, under the authority of The American Bankers Ass'n.

NEW HAMPSHIRE

(Savings Banks do not handle collections)

Non-Bank Towns with Nearest Banking Point (Indexed Access.), Lawyers, Laws (Indexed) in back of this volume. For Interest Rates, Holidays, etc., see Laws.

TOWN AND COUNTY. *County Seats. Entire State in No. 1 Fed. Res. Dist.	Mem. A. B. A. *New S'tate Priv. Mem. State B. Ass'n. [Estab. Fed. Res. Depts: T-Trust B-Bond d-Safe Deposit © Savings	PRESIDENT.	VICE-PRESIDENT.	CASHIER.	ASS'T CASHIER.	LIABILITIES. (In Thousands of Dollars)					RESOURCES.					PRINCIPAL CORRESPONDENTS.	
						Capital	Surplus	Und.Prof. and or Reserves	Deposits	Other Liabilities	Totals	Cash. R. & Due from Bks	U.S. Gov. Securities	Other Securities	Loans & Dis-counts		Other Resources
Berlin 20,018 Coos F17	Berlin City National Bank Jun'35Stmt 54-42 d@T*91	W. A. Hodgdon	J. B. Noyes E. F. Bailey	W. H. Colbath, Cash. and Sec.	H. D. Kilgore	\$ 250	\$ 50	\$ 11	\$ 777	\$ 150	\$ 1,238	\$ 341	\$ 272	\$ 194	\$ 376	\$ 55	N. City, N. Y.; 1st N., Bos.
" " "	Berlin Savings Bank & Tr. Co. Jun'35Stmt 54-40 d@T*90	P. E. Beaudoin	Joseph G. Blais L. B. Marcon	A. N. Gendron, Tr.	W. B. Gendron, A. Tr.	25	63	103	1,307	-----	1,498	85	-----	643	676	94	N. Shawmut, Bos.
" " "	City Savings Bank Jun'35Stmt 54-43 ©\$01	W. A. Hodgdon	J. B. Noyes E. F. Bailey	W. H. Colbath, Tr.	H. D. Kilgore, A. Tr.	-----	150	206	2,603	4	2,963	71	459	382	1,652	399	Berlin City N., Berlin.
Bristol 1200 Grafton LI2	Bristol Savings Bk. d@T*68 Jun'35Stmt 54-137	William O. White	Fred H. Ackerman	Henry B. Bacon, Sec. and Tr.	-----	-----	65	25	702	4	796	13	26	282	408	67	1st N., Bos. and Bristol.
" " "	First National Bank Jun'35Stmt 54-138 *98	Geo. B. Cavis Wm. C. White, Ch.	Wm. C. White	Wm. O. White	L. K. Tilton	50	50	1	237	9	347	60	10	55	201	21	1st N., Bos.; Phil. N., Phil.
Charlestown 1200 Sullivan N6	Connecticut River Nat. Bank Jun'35Stmt 54-142 d@T*1824	F. W. Hamlin	G. B. Snowman	F. H. Perry	W. R. Willard L. I. Mac Kenzie	25	10	9	245	-----	289	37	5	55	173	19	1st N., Bos.
Claremont 11,000 Sullivan N7	Claremont National Bank Jun'35Stmt 54-73 d@T*83	F. W. Johnston	R. W. Hopkins F. H. Foster	Geo. N. Barrett, Cash. and Tr. Off.	Geo. E. Wright	100	25	23	778	4	930	161	50	344	312	63	Chase N., N. Y.; 1st N., Bos.; Bk. of Montreal, Montreal.
" " "	Claremont Savings Bank Jun'35Stmt 54-75 ©T*07	Victor E. Potvin	H. S. Richardson	H. C. Hawkins, Tr.	-----	-----	25	12	498	-----	535	38	15	219	255	8	1st N., Bos.
" " "	Peoples National Bank Jun'35Stmt 54-74 d@T*92	Geo. A. Tenney Geo. W. Paul, Ch.	Geo. P. Tenney	G. A. Batchelder	Clyde L. Brackett	167	118	26	1,657	-----	1,968	247	92	617	985	27	N. City, N. Y.; 1st N., Bos.
Colebrook 1500 Coos DI4	Colebrook Guaranty Sav. Bk. Jun'35Stmt 54-130 ©\$89	S. E. Watts	-----	E. P. Wadsworth, Tr.	-----	100	15	41	859	-----	1,015	27	16	456	516	-----	Colebrook N., Colebrook.
" " "	Colebrook National Bk. Jun'35Stmt 54-131 d@T*89	-----	J. H. Finley	E. P. Wadsworth	-----	75	25	6	144	-----	250	40	1	41	162	6	1st N., Concord; N. Shawmut, Bos.
" " "	Farmers & Traders Nat. Bk. Jun'35Stmt 54-132 d@T*99	Darwin Lombard, Ch. of Bd. and Pres.	L. D. Ripley	A. A. Covieo, Cash. and Sec.	-----	50	50	14	145	-----	259	52	15	20	143	29	1st N., Concord; N. Shawmut, Bos.
" " "	Farmers Guaranty Savings Bank Jun'35Stmt 54-155 ©\$13	Darwin Lombard, Ch. of Bd. and Pres.	Willard Cummings	A. A. Covieo, Sec. and Tr.	Villa W. Harvey, A. Tr.	-----	75 (Gty. Fund)	64	477	4	620	20	32	195	343	30	Far. & Tra. N., Colebrook.
Concord 25,228 Merrimack O15	*FIRST NATIONAL BANK Jun'35Stmt 54-27 d@T*64	B. P. HODGMAN	C. H. FOSTER	C. H. FOSTER	R. J. JEWELL P. H. BUTTERFIELD	150	300	29	2,687	12	3,178	410	792	414	1,359	203	N. City, N. Y.; 1st N. and N. Shawmut, Bos.
" " "	*Loan & Trust Savings Bank Jun'35Stmt 54-29 ©\$72	E. S. Willis, Ch. of Bd. and Pres.	J. E. Fernald	G. R. Connell, Sec. and Tr.	-----	-----	-----	637	5,527	-----	6,164	251	807	2,219	2,690	197	1st N., Bos.; N. State Capital, Concord.
" " "	*Mechanicks National Bank Jun'35Stmt 54-30 d@T*80	H. H. Dudley	H. L. Alexander	H. L. Alexander	H. E. Hilton B. W. Couch, Tr. Officer	200	200	89	1,692	-----	2,181	462	531	568	573	47	Chase N., N. Y.; N. Shawmut, Bos.
" " "	*Merrimack County Sav. Bk. Jun'35Stmt 54-28 ©T*67	W. S. Huntington	W. D. Thompson	C. A. Smith, Tr.	-----	500	58	125	5,410	-----	6,093	134	568	2,889	2,381	121	Mech. N., Concord.
" " "	*NATIONAL STATE CAPITAL BANK Jun'35Stmt 54-26 d@T*53	J. E. FERNALD	E. S. WILLIS	I. REED GOURLEY	F. H. GUSTAFSON	250	300	151	1,684	110	2,495	458	583	401	957	96	Chase N., N. Y.; 1st N., Bos. and Phil.
" " "	*New Hampshire Savings Bk. Jun'35Stmt 54-25 d@T*1830	E. K. Woodworth	John B. Abbott	E. P. Roberts, Tr.	William C. Brunel, A. Tr. John A. Terrill, A. Tr.	-----	2,000	994	24,038	-----	27,032	1,414	2,985	12,595	8,570	1,468	Gty. Tr., N. Y.; 1st N. and N. Shawmut, Bos.
" " "	*Union Trust Co. d@T*87 Jun'35Stmt 54-31	F. J. Salloway	-----	B. P. Hodgman, Tr.	-----	150	55	128	2,917	-----	3,250	129	504	1,101	1,473	43	1st N., Concord.
" " "	Concord Clearing House (Members indicated by a *)	H. L. Alexander	I. Reed Gourley	Carl H. Foster, Sec. and Tr.	-----	(See page 61-62 of Cities, States, or Number of etc.)	-----	-----	-----	-----	National, State and Private Banks, Total	-----	-----	-----	-----	-----	-----

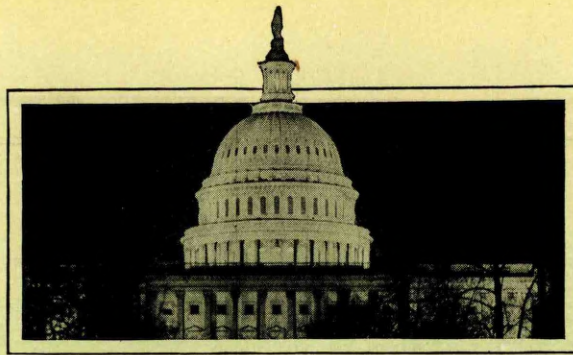

FEDERAL INFORMATION

IMMEDIATELY following the Federal Reserve Bank information in the front of the Blue Book, you will find a complete directory of the other Federal banks and Government agencies which deal with banks. This Section contains data on the following:

FARM CREDIT ADMINISTRATION

Federal Land Banks
Federal Intermediate Credit Banks
Banks For Cooperatives
Production Credit Corporations
Emergency Crop And Feed Loans

Federal Credit Union System
Federal Farm Mortgage Corporation
Regional Agricultural Credit Corporations
Joint Stock Land Banks

FEDERAL HOME LOAN BANK INFORMATION

OTHER GOVERNMENT AGENCIES DEALING WITH BANKS

Federal Savings And Loan System
Federal Savings And Loan Insurance
Corporation
Home Owners' Loan Corporation
Commodity Credit Corporation

Export-Import Bank of Washington, D. C.
Federal Deposit Insurance Corporation
Federal Housing Administration
Reconstruction Finance Corporation

RAND M^CNALLY BANKERS DIRECTORY

536 South Clark Street
Chicago, Illinois

America's Standard Financial Reference

N. H.

- New Hampshire
INDEX TO
COUNTIES.
- Belknap..... M 15
 - Carroll..... J 16
 - Cheshire..... Q 7
 - Coos..... E 16
 - Grafton..... J 12
 - Hillsboro..... P 12
 - Merrimack..... N 13
 - Rockingham..... P 18
 - Stafford..... N 18
 - Sullivan..... N 18

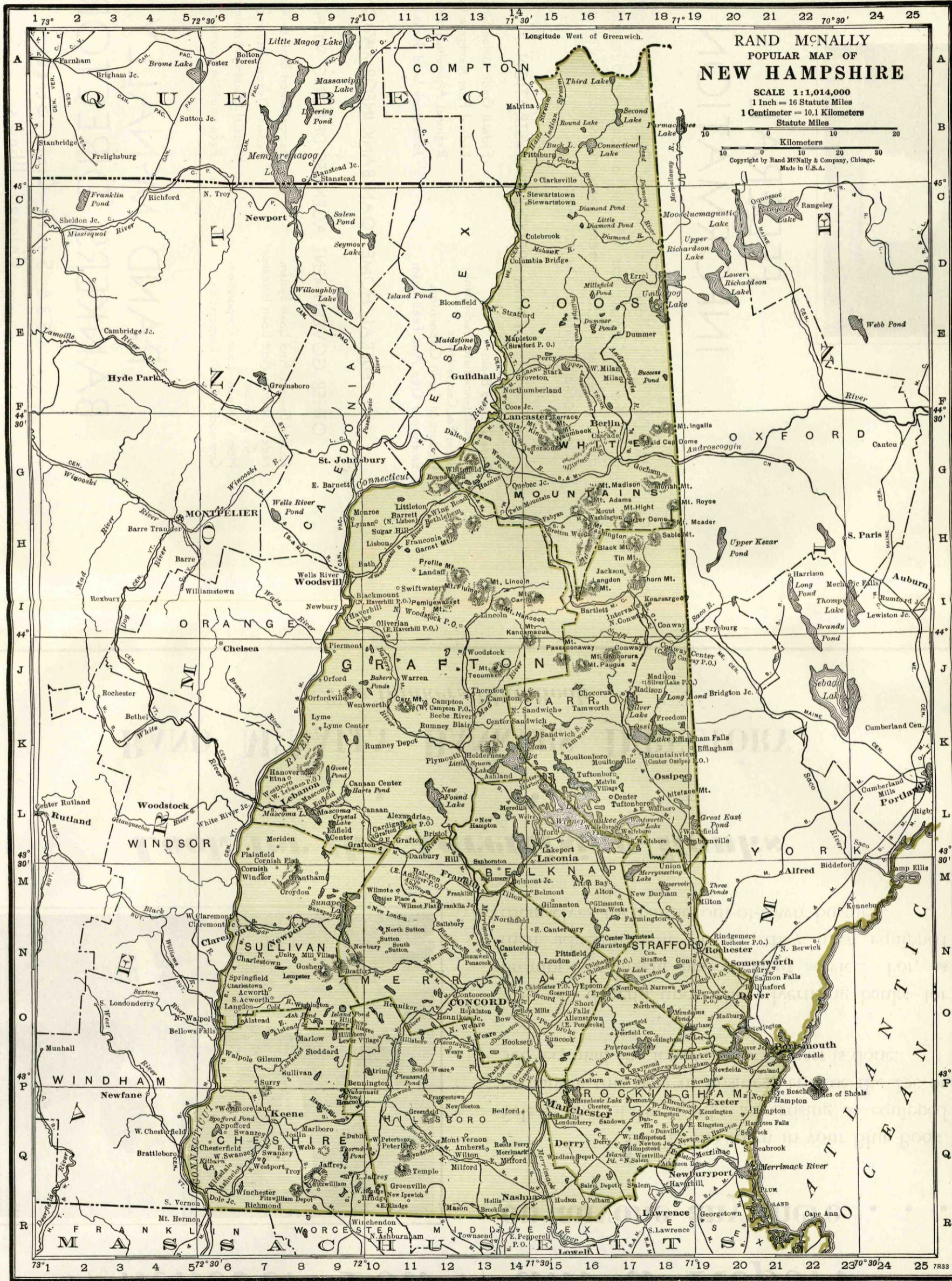

73° 1' 2 3 4 5 72° 30' 6 7 8 9 72° 10' 11 12 13 14 71° 30' 15 16 17 18 71° 19' 20 21 22 23 70° 30' 24 25 73° 30'

Whenever You Want a Report

on anyone anywhere . . .

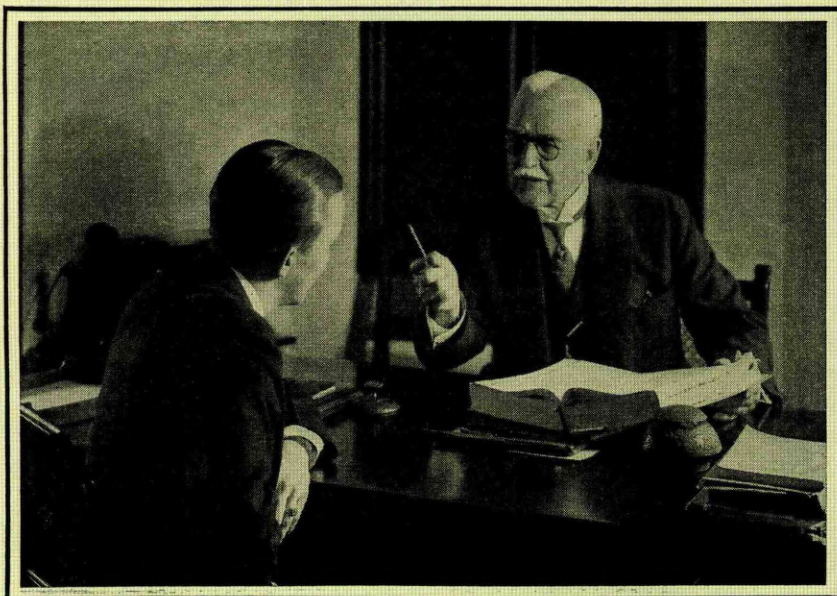

FIND the town in your Blue Book. Select one of the banks advertising as equipped to handle this type of business, enclose the 25c or 50c fee, mail the letter and your part is done.

You can depend upon the advertising banks for prompt, intelligent and efficient service. For, as their advertisement proves, they have equipped themselves to handle out-of-town business.

Look for the Advertising Banks

. . .

RAND McNALLY BANKERS DIRECTORY

The Bankers Blue Book

Number under Name of Bank is the Transit Number given to each bank in U. S. exclusively by The Band-McNally Bankers' Directory, under the authority of The American Bankers Ass'n.

NEW HAMPSHIRE—Continued
(Savings Banks do not handle collections)

Non-Bank Towns with Nearest Banking Point (Indexed Access.), Lawyers, Laws (indexed) in back of this volume. For Interest Rates, Holidays, etc., see Laws.

TOWN AND COUNTY.	County Seats. Entire State in No. 1 Fed. Res. Dist.	Mem. A. B. A. *New State Priv. Mem. State B. Ass'n. *Estab. Fed. Res. Depts. Trust B-Bond d-Safe Deposit Savings	PRESIDENT.	VICE-PRESIDENT.	CASHIER.	ASS'T CASHIER.	LIABILITIES. (In Thousands of Dollars)					RESOURCES.					PRINCIPAL CORRESPONDENTS.	
							Capital	Surplus	Und.Prof. and or Reserves	Deposits	Other Liabilities	Totals	Cash, Ex. & Due from Bks	U.S. Gov. Securities	Other Securities	Loans & Discounts		Other Resources
Conway	1150	Carroll County Trust Co. Jun'35Stmt 54-156 d@J'23	Chas. O. Dahl, Ch. of Bd. and Pres.	W. C. Kennett, C. H. Craig, A. E. Kenison	A. J. Towle, Tr. G. W. Russell, V. P.	H. C. Churchill, A. Tr.	\$ 75 Pf. 75	\$ 6	\$ 55	\$ 1,176	\$ 17	\$ 1,404	\$ 93	\$ 210	\$ 394	\$ 629	\$ 78	Mnfrs. Tr. Co., N. Y.; N. Shawmut, Bos.
Derry	5131	Derry Savings Bank Jun'35Stmt 54-92	H. L. Grinnell		A. B. Shepard, Tr.	N. Chapman, A. Tr.		31	40	364	19	454	10		174	243	27	1st N., Derry.
Rockingham	Q16	First National Bank Jun'35Stmt 54-93	E. L. Davis	H. J. Curtis	W. E. Tewksbury		Pf. 25	15	22	801	73	996	141	102	142	567	44	Irving Tr. Co., N. Y.; N. Shawmut, Boston.
		Nutfield Savings Bank Jun'35Stmt 54-94	J. E. Ray	F. N. Young	E. L. Davis, Tr.	E. B. Weston, A. Tr.		15	9	219		243	11	3	33	193	3	1st N., Derry.
Dover	13,573	Merchants National Bank Jun'35Stmt 54-36 d@J'1900	E. S. Shortridge, T. J. Chesley, Ch.	C. H. Farnham	F. R. Draper	D. E. Stevens	100	20	12	424	100	656	161	100	21	255	119	Chase N., N. Y.; 1st N., Bos.; Phil. N., Phil.
		Merchants Savings Bank Jun'35Stmt 54-37	Owen Coogan, T. J. Chesley, Ch.	Byron F. Hayes	F. R. Draper, Tr.	L. P. Swaine, A. Tr.		21	12	926		959	50	5	172	666	66	Merch. N., Dover.
		Strafford National Bank Jun'35Stmt 54-34 d@J'1803	H. A. Holbrook, H. W. Brown	C. S. Cartland	F. R. Bliss, J. E. Grimes, Tr. Off.	G. H. Twombly	100	125	18	1,699	21	1,963	659	250	291	569	194	Irr. Tr. Co., N. Y.; N. Shawmut, Bos.
		Strafford Savings Bank Jun'35Stmt 54-35	H. W. Brown	C. S. Cartland	G. G. Towle, Tr.			209	255	10,917	15	11,396	353	1,704	5,800	3,260	279	N. Shawmut, Bos.; Strafford N., Dover.
East Jaffrey	2,110	Monadnock National Bank Jun'35Stmt 54-126 d@J'65	M. G. Symonds, Ch. of Bd. and Pres.	Harris H. Rice	F. H. Baldwin, Cash. and Sec.		75	25	21	236	129	486	59	75	58	228	66	1st N., Bos.; N. Com'l Bk. & Tr. Co., Alb.
		Monadnock Savings Bank Jun'35Stmt 54-127	H. A. Stearns	H. S. White, J. H. Fitzgerald	J. G. Townsend, Tr.			63	22	851		936	38	83	329	486		Monadnock N., East Jaffrey.
Exeter	4,506	Exeter Banking Co. Jun'35Stmt 54-98	Hervey Kent	John Templeton, W. A. Young	E. R. Stockbridge, Tr.		100	150	41	2,659	3	2,953	339	87	1,121	1,318	88	Bankers Tr. Co., N. Y.; 2d N. and N. Shawmut, Bos.
		Rockingham National Bank Jun'35Stmt 54-158 d@J'126	F. N. Hall	J. W. Perkins	F. W. Peet	E. G. Macintosh	100	20	9	785		914	123	80	150	539	22	N. Shawmut, Bos.
Farmington	2,200	Farmington National Bk. Jun'35Stmt 54-114 d@J'83	O. N. Hussey	J. L. McLaughlin	James E. Thayer		50	15	1	372	47	485	52	253	2	166	12	1st N., Bos.
Franklin	6,576	Franklin National Bank Jun'35Stmt 54-84 d@J'79	R. W. Sulloway	Chas. W. Adams	A. L. Smythe, Cash., Sec. and Tr. Off.	Walter E. Goss	100	150	34	816	121	1,221	225	212	169	558	57	1st N., Bos.
		Franklin Savings Bank Jun'35Stmt 54-83	Arthur M. Hancock	F. A. Holmes	Arthur L. Smythe, Tr.	C. W. Adams, Jr., A. Tr.		530	330	4,592		5,452	295	739	2,980	1,214	224	Mnfrs. Tr. Co., N. Y.; Franklin N., Franklin; 1st N. and 2d N., Boston.
Gorham	2,000	Gorham Savings Bank Jun'35Stmt 54-121	Charles C. Libby	W. G. Gates	E. H. Cady, Tr.			50	94	791		935	49	19	399	410	58	White Mountain N., Gorham; 1st N., Concord and Bos.
		White Mountain Nat. Bk. Jun'35Stmt 54-122	A. E. Philbrook	W. B. Gates	J. M. Lavin	Norma F. Twitchell	25 Pf. 15	25	4	124	22	215	57		64		94	1st N., Bos.; Berlin City N., Berlin.
Greenville	1,300	Mason Village Savings Bank Jun'35Stmt 54-143 d@J'70	F. W. Ely, C. O. Pease, E. B. Walker, F. H. Wilkinson		Myrtle M. Marsh, Tr. W. S. Thayer, V. P. S. M. Emery	W. H. Doonan, Sec.		74	16	716	4	810	24	37	614	123	12	1st N., Bos.
Groveton	1,923	Groveton National Bank Jun'35Stmt 54-144 d@J'33	E. H. Macloon		C. N. Batchelder	David C. Rennie	25 Pf. 25	20	3	210		283	58	21	4	168	32	1st N., Bos.
Hanover	2,200	Dartmouth National Bank Jun'35Stmt 54-116 d@J'65	Perley R. Bugbee, Ch. of Bd. and Pres. G. W. Barnes	C. N. Batchelder, Alfred W. Guyer	C. N. Batchelder, P. R. Bugbee, Sec. and Tr.		50	100	39	1,040	15	1,244	311	35	225	661	12	Chase N., N. Y.; 1st N., Bos.
		Dartmouth Savings Bank Jun'35Stmt 54-115 d@J'60	J. S. Childs, Ch. of Bd. and Pres. W. P. Grimes	R. G. Smith, R. G. Smith, J. A. Towle	L. F. Carter, John S. Childs, Treas.	Ira C. Roach, C. M. Harrington, A. Tr.		207 Pf. 10	131	3,521		3,859	107	193	2,127	1,200	232	Dartmouth N., Hanover.
Hillsboro	1,840	First National Bank Jun'35Stmt 54-117	J. S. Childs, Ch. of Bd. and Pres. W. P. Grimes	R. G. Smith, J. A. Towle	L. F. Carter, John S. Childs, Treas.	Ira C. Roach, C. M. Harrington, A. Tr.	50	10	15	300		375	83	5	123	143	21	1st N. and N. Shawmut, Bos.; 1st N., Concord.
		Hillsboro Guaranty Savings Bank Jun'35Stmt 54-118 d@J'89	W. H. Goodnow	J. E. Wright	H. A. Page		200	300	31	652	210	1,393	219	225	219	657	73	Cent. Han. Bk. & Tr., N. Y.; 1st N. and Shawmut N., Bos.; Phil. N., Phil.
Keene	13,794	Ashuelot-Ottizens National Bank Jun'35Stmt 54-61 d@J'24	W. H. Goodnow	J. E. Wright	H. A. Page			275	292	3,935		4,502	189	442	845	2,839	187	1st N., Bos.; Ashuelot-Citiz. N., Keene.
		Cheshire County Savings Bk. Jun'35Stmt 54-65 d@J'97	O. E. Cain	E. A. Jones	Ray E. Tenney, Tr.			200	213	6	699	200	1,318	305		600	43	Chem. Bk. & Tr., N. Y.; N. Shawmut, Bos.; 1st N., Phil.
		Cheshire National Bank Jun'35Stmt 54-60 d@J'1804	John J. Colony	H. K. Faulkner	W. R. Porter			100 Pf. 100	27	20	2,129	4	2,380	407	460	151	164	Chase N., N. Y.; Merch. N., 1st N., and N. Shawmut, Bos.; Phil. N., Phil.
		KEENE NATIONAL BANK Jun'35Stmt 54-62 d@J'65	W. L. Mason		H. I. Chandler	P. H. Faulkner, Tr. Off.		120	69	2,154		2,343	117	93	673	1,386	74	Merch. N., Bos.
		Keene Savings Bank Jun'35Stmt 54-64	LaFell Dickinson	W. H. Goodnow	F. D. Rodenbush, Tr.													

A. E. MARTELL CO. KEENE, N. H. A Complete System for the Discount Department

Number under Name of Bank is the Transit Number given to each bank in U. S. exclusively by The Rand-McNally Bankers' Directory, under the authority of The American Bankers Ass'n.

NEW HAMPSHIRE—Continued
(Savings Banks do not handle collections)

Non-Bank Towns with Nearest Banking Point (Indexed Acces.), Lawyers, Laws (Indexed) in back of this volume. For Interest Rates, Holidays, etc., see Laws.

TOWN AND COUNTY. County Seats. Entire State in No. 1 Fed. Res. Dist.	Mem. A. B. A. * New State Priv. Mem. State B. Ass'n. [Estab. * Fed. Res. Depts. Trust B-Bond d-Safe Deposit © Savings	PRESIDENT.	VICE-PRESIDENT.	CASHIER.	ASS'T CASHIER.	LIABILITIES. (In Thousands of Dollars)					RESOURCES.					PRINCIPAL CORRESPONDENTS.
						Capital	Surplus	Und. Prof. and or Reserves	Deposits	Other Liabilities	Totals	Cash, Ex. & Due from Bks	U. S. Gov. Securities	Other Securities	Loans & Discounts	
Laconia 12,471 Belknap M15	City Savings Bank @ \$97 Jun'35Stmt 54-57	W. M. Plummer	T. S. Jewett	A. W. Dinsmoor, Tr.		\$ 100	\$ 46	\$ 1,657		\$ 1,803	\$ 105	\$ 101	\$ 975	\$ 590	\$ 32	1st N., Bos.; Laconia N., Laconia.
" " "	Laconia National Bank Jun'35Stmt 54-55 d@ \$65	W. F. Knight	A. D. O'Shea	C. J. Hayford	M. C. Kling	\$ 100	20	8	512	\$ 90	730	124	127	105	279	95 N. Shawmut, Bos.
" " "	Laconia Savings Bank Jun'35Stmt 54-54 d1 \$1831	Oscar L. Young	T. P. Cheney	A. C. Kinsman, Sec. and Tr.	M. L. Cotton, A. Tr.	500 (Gty. F d.)	179		4,536	6	5,221	194	483	2,059	1,946	539 N. Shawmut and 1st N., Bos.
" " "	Peoples National Bk. [\$89 Jun'35Stmt 54-56	G. P. Munsey	F. S. Roberts	N. J. Harriman	C. S. Newell	75	45	8	629		757	129	100	152	371	5 N. Shawmut and 1st N., Bos.
Lakeport Belknap L15	Lakeport National Bank of Laconia 54-145 d@ \$92 Aug'35Stmt	C. H. Perkins	C. G. St. Clair	D. M. Woodworth	E. D. Munsey Louis Hallas	50 Pf. 75	15	38	805		983	123	91	557	172	40 Irv. Tr. Co., N. Y.; 1st N. and N. Shawmut, Bos.
Lancaster 2200 Coos F14	Lancaster Nat. Bank d1 \$81 Jun'35Stmt 54-110	H. A. Moore	F. B. Pottle	W. H. McCarten H. A. Moore, Tr. Off. H. P. Kent	E. W. Rhodes E. G. Fay	125	25	80	403	120	753	209	154	12	355	23 1st N. and N. Shawmut, Bos.; 1st N., Concord.
" " "	Lancaster Savings Bk. Jun'35Stmt 54-109 d@ \$68	D. A. Sullivan		Henry P. Kent, Ch. Henry P. Kent, Ch. of Bd. and Pres.			50	62			272	11	64	121	74	2 1st N., Bos.
" " "	Lancaster Trust Co. @ \$91 Jul'35Stmt 54-112			L. A. Hawes, Tr.		50										
" " "	Siwooganoek Guar. Sav. Bk. Jun'35Stmt 54-111 d1 \$87	Chas. L. Hurley	J. L. Dow	W. H. McCarten, Tr.		200 (Gty. Fd.)	80 (Incl. Und. Prof.)	4	2,721		3,005	72	340	925	1,362	306 Lancaster N., Lancaster; N. Shawmut, Bos.
Lebanon 5500 Grafton L8	Mascoma Savings Bk. Jun'35Stmt 54-88 d@ \$99	A. H. Hill	C. J. Richardson	B. H. Whittier, Tr.				19	1,278		1,367	71	163	345	753	35 N. Bk. of Lebanon, Lebanon; 1st N., Bos.
" " "	National Bank of Lebanon Jun'35Stmt 54-87 d@ \$1829	Ned E. Wells	Roy E. Lewis	Clifton C. Waldo	Margaret H. Johnston	100	25	59	591	100	875	144	249	116	304	62 Chase N., N. Y.; 1st N., Bos.
Lisbon 1700 Grafton H11	Lisbon Sav. Bk. & Tr. Co. Dec'34Stmt 54-146 d@ \$90	E. H. Hallett	C. S. Hoskins	G. G. McGregor, Tr. W. E. Price, Sec.	H. T. Stimson, A. Tr.		348 Cont. Fund	3	1,139		1,490	34		115	1,226	115 1st N., Bos.
Littleton 4000 Grafton G12	Littleton National Bank d1 \$71 Jun'35Stmt 54-100	H. E. Richardson	E. H. Gould	R. E. Colby		75		54	443	45	692	75	5	22	575	15 Chase N., N. Y.; 1st N. and N. Shawmut, Bos.
" " "	Littleton Savings Bank @ \$68 Jun'35Stmt 54-99	Charles F. Bingham	H. E. Richardson	C. W. Eastman, Tr.	H. E. Richardson, Sec.			638	4,280		4,918	101	545	1,445	2,523	304 1st N., Bos.
Manchester 76,834 Hillsboro P15	* AMOSKEAG NATIONAL BANK Jun'35Stmt 54-6 [\$64 Amoskeag Savings Bk. Jun'35Stmt 54-2 @ \$52	A. M. Heard	W. B. Kendall	H. Ellis Straw	W. C. Heath J. A. Vaughan Marston Heard	200	400	481	4,446		5,527	1,280	1,702	599	1,944	2 N. Y. Tr. Co. and Gty. Tr., N. Y.; Cont. Ill. N. Bk. & Tr. Co., Chi.; N. Shawmut and 1st N., Bos.
" " "	Amoskeag Trust Co. [\$91 Jun'35Stmt 54-12	Arthur M. Heard		H. E. Straw, Tr.	M. Heard, A. Tr.	50	50	33	167		300	142	60	98		Amoskeag N., Manchester.
" " "	Hillsborough County Sav. Bk. Jun'35Stmt 54-10 @ \$99	W. F. Harrington		H. L. Additon, Tr.			200	76	2,466		2,742	45	700	979	861	157 Merch. N., Manchester.
" " "	Manchester Morris Plan Bk. Jun'35Stmt 54-13 B @ \$21 (1033 Elm St.)	A. B. Jenks	Albert J. Precourt J. E. Mooney	Dana A. Emery, Sec. and Tr.		75		98	196		369	9		17	341	2 Amoskeag N., Merch. N., and Manchester N., Manchester.
" " "	* Manchester National Bank Jun'35Stmt 54-7 d1 \$65	N. S. Bean	E. B. Stearns	E. B. Stearns	E. W. Moore	150	150	427	2,528	150	3,405	973	888	333	1,154	57 Chase N., N. Y.; Cont. Ill. N. Bk. & Tr., Chi.; 1st N., Bos.
" " "	Manchester Savings Bank Jun'35Stmt 54-1 @ \$46	J. Brodie Smith		N. S. Bean, Tr.			1,800	150	22,708		24,658	678	3,862	12,527	6,955	636 1st N., Bos.; Manchester N., Manchester.
" " "	Manchester Trust Co. [\$91 Jun'35Stmt 54-11	N. S. Bean		E. B. Stearns, Sec. and Tr.		50	15	42	89		196	102	5	65	24	Chase N., N. Y.; 1st N., Bos.; Manchester N., Manchester.
" " "	Mechanics Savings Bank Jun'35Stmt 54-9 @ \$77	Aretas B. Carpenter		Frank P. Carpenter, Tr.	H. M. Bickford, A. Tr.		150	130	2,829		3,109	271		1,551	1,283	4 Amoskeag N., Manchester.
" " "	* MERCHANTS NAT'L BANK Jun'35Stmt 54-3 d@ \$53	H. L. Additon		PAUL B. BROWN, F. C. LIVINGSTON, Tr. Off.	F. C. Underhill	200	50	97	2,779		3,126	919	1,170	375	520	142 Chase N., N. Y.; 1st N., Bos.
" " "	Peoples Savings Bank @ \$74 Jun'35Stmt 54-8	T. R. Varick		Marston Heard, Tr.		150		166	308		624	36	234	337	17	Amoskeag N., Manchester.
" " "	St. Mary's Bank d@ \$08 Jun'35Stmt 54-14 (Credit Union)	A. L. Prince, Ch. of Bd. and Pres.	E. F. Geoffrion	Albert F. Roy, Tr.	O. O. Cote, Sec.	37	34	35	1,368	43	1,517	30		260	948	279 1st N., Bos.; Amoskeag N., Manchester; Provincial Bk. of Can., Montreal.
" " "	Manchester Clearing House. (Members indicated by a *)	E. B. Stearns		H. L. Additon, Sec.												

(See pages 61-62-63 for Number of Cities, States, etc.) National, State and Private Banks, Total

Digitized by
https://fraser
Federal Reserve Bank of St. Louis

TOWN AND COUNTY. County Seats. ntire State in No. 1 Fed. Res. Dist.	Mem. A. B. A. New State Priv. Mem. State B. Ass'n. [Estab. Fe'l. Res. Depts. Trust B-Bond d-Safe Deposit @ Savings	PRESIDENT.	VICE-PRESIDENT.	CASHIER.	Ass'T CASHIER.	LIABILITIES. (In Thousands of Dollars)						RESOURCES.					PRINCIPAL CORRESPONDENTS.	
						Capital	Surplus	Und.Prof. and or Reserves	Deposits	Other Liabilities	Totals	Cash, Ex. & Due from Bks	U.S. Gov. Securities	Other Securities	Loans & Discounts	Other Resources		
Meredith 1200 Belknap L14	Meredith Trust Co. d@15'24 Jun'35Stmt 54-157	Bertram Blaisdell.	F. R. Prescott	Earle A. Welch, Tr.	Gilman Lunt, A. Tr.	\$ 50	\$ 32	\$ 7	\$ 286	\$ 4	\$ 379	\$ 84	\$ 32	\$ 155	\$ 106	\$ 2	N. Rockland, Bos.	
"	Meredith Village Sav. Bank Jun'35Stmt 54-147 @18'65	J. F. Beede		Earle A. Welch, Tr.			87	105	1,696	1	1,889	89	59	650	923	168	1st N., Bos.; Meredith Tr. Co., Meredith	
Milford 3000 Hillsboro Q13	Sonhegan National Bank Jun'35Stmt 54-101 d@12'65 (Member Nashua Clearing *Indian Head National Bk. Jun'35Stmt 54-17 d@12'51	F. W. Sawyer	G. G. Tolford	H. E. Trentini		10	44	(With Surp.)	1,294	30	1,503	132	177	557	579	58	Gty. Tr. Co., N. Y.; 1st N., Bos.	
Nashua 31,463 Hillsboro R15	*Nashua Trust Co. Jun'35Stmt 54-19 d@17'89	G. E. Harris	F. P. Murphy	R. B. Burnham,	M. J. Christian	300	355	92	5,522	6	6,375	195	1,455	2,327	2,262	136	N. City, N. Y.; 1st N., Bos.	
"	*SECOND NATIONAL BANK Jun'35Stmt 54-18 d@12'75	G. F. THURBER	A. J. CARTER	J. M. BLAKEY	CHAS. E. POTTER	900	200	127	6,211		7,438	859	1,250	2,526	2,647	156	Cent. Han. Bk. & Tr. Co., N. Y.; N. Com'l Bk. & Tr. Co., Alb.; N. Shawmut and N. Rockland, Bos.	
"	Nashua Clearing House (Members indicated by a *) New Market National Bank Jun'35Stmt 54-148 d@12'65	C. E. Whitney	F. D. Cross	E. W. Leslie, Sec. and Tr.	L. C. Scammon	(See pages 61-62-63 for Number of Deposits by National Cities, States, etc.)	25	10	10	435	10	515	16	203	54	179	63	1st N., Bos.
New Market 2500 Rockingham P19	Citizens National Bank May'35Stmt 54-105	G. A. Dorr	H. J. Sawyer	C. D. Johnson	C. C. Chase	50	50	96	469	50	715	149	76	149	306	35	1st N., Bos.	
Newport 4200 Sullivan N8	First National Bank Jun'35Stmt 54-108	John McCrillis	S. D. Lewis	S. D. Lewis	C. E. Varney	100	50	90	282		522	66	75	93	275	13	N. Shawmut, Bos.	
"	Newport Savings Bank 54-104	J. H. Glynn	J. J. Condon	Geo. E. Lewis, Tr.			179	(With Surp.)	1,560		1,739	54		414	1,271		1st N., Newport; N. Shaw, Bos.	
"	Sugar River Savings Bank May'35Stmt 54-106 @18'95	G. A. Fairbanks	George A. Dorr	C. D. Johnson, Tr.	C. C. Chase, A. Tr.	100	301		1,980		2,381	93	140	1,079	1,000	69	Citiz. N., Newport.	
No. Conway 1600 Carroll I 18	No. Conway Ln. & Bkg. Co. Jun'35Stmt 54-149 d@12'91	William Pitman	Andrew D. Davis	H. O. Cady, Tr.	Louise D. Sawyer, A. Tr.	50	18	50	829	6	1,103	50	77	177	753	46	N. Y. Tr. Co., N. Y.; 1st N. and N. Shawmut, Bos.	
Peterborough 2347 Hillsboro O10	First National Bank Jun'35Stmt 54-120	A. E. Goyette	Edson K. Upton	Fay Lewis	Annie V. Bryant	100	50	29	655	100	934	163	186	105	437	43	Chase N., N. Y.; 1st N. and N. Rockland, Bos.	
"	Peterborough Sav. Bank Jun'35Stmt 54-119 @12'59	Eben W. Jones	E. K. Upton	A. H. Spaulding, Tr.	J. A. Longley, A. Tr.		250	148	2,543		2,941	311		2,042	519	69	1st N., Bos.	
Pittsfield 1300 Merrimack N16	+Pittsfield National Bank Jun'35Stmt 54-123 12'51	H. W. Dustin		H. B. Fischer		25	5	15	105		150	36	52	38	24		N. Shawmut, Bos.	
"	+Pittsfield Savings Bank Dec'34Stmt 54-124 d@12'55 (+Associate Members Concord Clearing House, Concord)	H. B. Fischer		Carroll M. Paige, Sec. and Tr.			62	45	1,160		1,267	71	180	641	322	53	1st N., Bos.; Amoskeag N., Manchester.	
Plymouth 1800 Grafton K12	Pemigewasset National Bank Jun'35Stmt 54-128 d@12'81	G. H. Bowles	G. H. Adams	R. H. Spaulding	F. H. Foster	75	125	37	460	135	832	131	80	74	515	32	1st N. and N. Shaw., Bos. 1st N., Concord.	
"	Plymouth Guar. Sav. Bank Jun'35Stmt 54-129 @13'89	G. H. Bowles		Dean S. Currier, Tr.		100	75	132	2,143		2,450	24	86	1,267	966	107	Pemigewasset N., Plymouth.	
Portsmouth 14,495 Rockingham O21	FIRST NATIONAL BANK Jun'35Stmt 54-47 d@12'824	J. A. Borthwick	R. W. Junkins	R. W. Junkins Alice G. Marden, A. C.	G. A. Trefethen Arthur Gorman	250	77	(With Surp.)	3,011	150	3,738	641	897	930	1,094	176	Chem. Bk. & Tr. Co., N. Y.; N. Shawmut and 1st N., Bos.	
"	New Hampshire Nat. Bk. Jun'35Stmt 54-49	Wm. C. Walton	Thomas W. Luce	Wm. L. Conlon	W. N. Rugg	200	38	20	1,232	100	1,590	271	277	304	658	80	Chase N., N. Y.; 1st N., Bos.	
"	Piscataqua Savings Bank Jun'35Stmt 54-51 d@12'77	E. C. Matthews	Lewis E. Staples	A. D. Foster, Tr.			241		2,580		2,821	98	138	845	1,581	159	Merch. N., Bos.	
"	Portsmouth Savings Bank Jun'35Stmt 54-46 d@12'823	G. B. Lord		N. E. Rand, Tr.			295	49	5,892		6,236	189	782	2,238	2,690	337	Gty. Tr. N. Y.; Merch. N., Bos.; 1st N., Portsmouth.	
"	Portsmouth Tr. & Guar. Co. Jun'35Stmt 54-50 d@12'71	J. H. Bartlett	Wm. J. Cater	W. E. Underhill, Tr.		150	150	78	3,380		3,758	399	375	1,225	1,566	193	New Hampshire N., Portsmouth; Day Tr. Co., Bos.	

A. E. MARTELL CO. KEENE, N. H. Machine Bookkeeping Forms and Systems

Number under Name of Bank is the Transit Number given to each bank in U. S. exclusively by The Rand-McNally Bankers' Directory, under the authority of The American Bankers Ass'n.

NEW HAMPSHIRE—Cont'd
(Savings Banks do not handle collections)

Non-Bank Towns with Nearest Banking Point (Indexed Acces.), **Lawyers, Laws** (indexed) in back of this volume. For **Interest Rates, Holidays, etc.**, see **Laws**.

TOWN AND COUNTY. County Seats. Entire State in No. 1 Fed. Res. Dist.	Mem. A. B. A. New State Priv. Mem. State B. Ass'n. [Estab. Fed. Res. Depts: T-Trust B-Bond d-Save Deposit © Savings	PRESIDENT.	VICE-PRESIDENT.	CASHIER.	ASS'T CASHIER.	LIABILITIES. (In Thousands of Dollars)					RESOURCES.					PRINCIPAL CORRESPONDENTS.	
						Capital	Surplus	Und. Prof. and or Reserves	Deposits	Other Liabilities	Totals	Cash, Ex. & Due from Bks	U.S. Gov. Securities	Other Securities	Loans & Discounts		Other Resources
Rochester 10,209 Strafford N19	New Public National Bank '33 Jun'35Stmt 54-71	Wm. M. Lord	R. H. Spaulding	Russell H. Britton		\$ 100	\$ 40	\$ 24	\$ 1,134		\$ 1,298	\$ 474	\$ 316	\$ 220	\$ 261	\$ 27	Gty. Tr. Co., N. Y.; 1st N., Bos.
"	Rochester Trust Co. Jun'35Stmt 54-70 d@T: \$50	R. H. Spaulding	P. H. Safford R. H. Britton V. P. and Tr.	W. A. Bickford	C. L. Wentworth, A. Tr. B. H. Horne, Tr. Off.	200	400	311	6,044		6,955	330	1,063	3,509	478	1,575	Chase N., N. Y.; N. Shawmut, Bos.
Salmon Falls 500 Strafford N20	Rollinsford Savings Bk. Jun'35Stmt 54-133 d@T: \$50	G. W. Nutter	R. S. Wentworth	W. S. Leonard, Tr. and Sec.			125	79	1,674		1,878	510	157	861	329	21	Salmon Falls Bk., Salmon Falls; 1st N., Bos.
"	Salmon Falls Bank Jun'35Stmt 54-134	G. W. Nutter	R. S. Wentworth	William S. Leonard	Lillian A. Winkley	50	12	6	115		183	121		39	22	1	1st N., Bos.
Somersworth 5680 Strafford N20	First National Bank Jun'35Stmt 54-79	F. S. Ricker	G. E. Varney	P. O. Wentworth	J. A. Dufney	100	20	4	190	\$ 30	344	72	4	72	189	7	1st N., Bos.
"	Somersworth Nat. Bank Jun'35Stmt 54-80	E. D. Royce	A. S. Maddox	E. T. Bates	Sara Hayes	100	30	6	232	122	490	65	199	69	151	6	N. Shawmut, Bos.
"	Somersworth Sav. Bank Jun'35Stmt 54-78 d@T: \$45	P. O. Wentworth, Ch. of Bd. and Pres.	F. H. Brown G. E. Varney	F. K. Wentworth, Sec. and Tr.			200	111	3,135	15	3,461	149	324	2,360	537	91	1st N. and Somersworth N., Somersworth; 1st N., Bos.
Suncook 3000 Merrimack O15	Suncook Bank Dec'34Stmt 54-154 (Associate Member Concord Clearing House, Concord)	Edward M. Fowler	Harry K. Rogers	Geo. W. Fowler, Tr.		50	130	75	794	1	1,050	54	9	388	550	49	Merch. N., Bos.; 1st N., Concord.
Tilton 1500 Belknap M13	Citizens National Bank Jun'35Stmt 54-139 d@T: \$65	J. W. Morrison	O. E. Tilton	C. E. Smith, Cash. and Tr. Off.	C. S. Cotton	70	22	6	227	15	340	52	37	71	136	44	N. Shawmut, Bos.; 1st N., Concord.
"	Iona Savings Bank Jun'35Stmt 54-140	W. C. Wyatt	O. E. Tilton	E. F. Everett, Tr.			85	26	1,052		1,163	26	44	313	673	107	Citizens N., Tilton; N. Shawmut, Bos.
Walpole 950 Cheshire P6	Savings Bk. of Walpole Jun'35Stmt 54-150 d@T: \$75	Chas. H. Barnes		D. W. Harris, Sec. and Tr.			132	115	1,631		1,878	66	114	756	924	18	Keene N., Keene; 1st N., Bos.
Warner 450 Merrimack M12	Citizens National Bank (See Derry)			W. P. Miner, Mgr.							(Agency of Citizens National Bank, Newport, N. H.)						
Whitefield 1000 Coos G13	Whitefield Sav. Bk. & Tr. Co. Jun'35Stmt 54-151 d@T: \$91	F. M. Astle	C. B. Richardson F. S. Dodge	Wm. H. Weston, Tr.	B. S. Richardson, A. Tr.	31	69		911		1,011	47		61	843	60	1st N., Bos.
Wilton 1690 Hillsboro R12	Wilton National Bank Jun'35Stmt 54-159 d@T: \$28 (Member Nashua Clearing House, Nashua, N. H.)	Geo. G. Blanchard	H. D. Cheever	James C. Buffum		75	25	16	611		727	95	114	230	268	20	1st N., Bos.
Winchester 900 Cheshire R6	Winchester National Bank Jun'35Stmt 54-152 d@T: \$46	La Feil Dickinson	Wm. F. Perry	J. S. Kellom	F. P. Kellom	100	50	21	305	100	576	41	122	131	272	10	Irv. Tr. Co., N. Y.; 1st N., Bos.
Wolfboro 2000 Carroll L17	Wolfboro National Bank Jun'35Stmt 54-153 d@T: \$06	Dana J. Brown	J. C. Avery	F. A. Stackpole	C. M. Abbott	100 Pf. 123		105	1,913	1	2,242	243	409	999	562	29	N. City N. Y.; New Public N., Roch.; 1st N., Bos.
Woodsville 1500 Grafton I 10	Woodsville Guar. Sav. Bank Jun'35Stmt 54-185 d@T: \$89	D. D. Dow	E. A. Sargent	H. B. Knight, Tr.		25 Pf. 75	109		1,302		1,511	69	110	716	556	60	Woodsville N., Woodsville; Bos. Safe Dep. & Tr. Co., Bos.
"	Woodsville Nat. Bank Jun'35Stmt 54-186	H. W. Keyes	D. D. Dow	H. B. Knight	H. G. Smith	50	50	22	291	50	463	116	50	63	216	18	Cent. Han. Bk. & Tr. Co., N. Y.; N. Shawmut, Bos.

Fig. under town is Fed. Res. Dist.

NEW JERSEY

Absecon 2158 3 Atlantic O15	First National Bank Jun'35Stmt 55-480 d@T: \$16	R. L. Babcock	F. F. Doughty	A. W. Townsend		\$ 100	\$ 213 (Incl. Und. Prof.)	\$ 16	\$ 1,346	\$ 100	\$ 1,775	\$ 525	\$ 347	\$ 334	\$ 519	\$ 50	Irv. Tr. Co., N. Y.; Pa. Co., Phil.
Allendale 1730 2 Bergen O19	First National Bank Jun'35Stmt 55-603 d@T: \$25	R. J. Christopher	H. J. Winter M. E. Higgins	Edward Hamilton, Cash. and Tr. Off.	D. W. Frazer, Jr.	100	40	7	551	5	703	79	98	273	213	40	Chem. Bk. & Tr. Co., N. Y.; 1st N., Paterson.
Allenhurst 573 2 Monmouth L21	ALLENHURST NATIONAL BANK AND TRUST CO. Jun'35Stmt 55-633 d@T: \$26 (Member of Monmouth County Farmers National Bank)	J. C. Conover	O. E. Thurber	H. Earl Farry	Clara J. Brandt	100	37 (With Surp.)		790	50	977	222	265	118	303	69	Marine-Midland Tr. Co., N. Y.; Federal Tr. Co., Newark.
Allentown 706 2 Monmouth I 14	Woodsville Nat. Bank Jun'35Stmt 55-367 d@T: \$86 (Member of Monmouth County Bankers & Clearing House, Keyport, N. J.)	Chas. A. Spaulding	R. T. Woodward	Harry W. Bauer	William C. Smith, A. Cash. and Tr. Off. J. H. Smith, A. Tr. Off.	50 Pf. a 70 Pf. b 30	15	27	1,090	50	1,332	122	310	520	354	26	Chase N., N. Y.; Corn Ex. N. Bk. & Tr. Co., Phil.

FIDELITY UNION TRUST COMPANY — NEWARK — New Jersey's Largest Bank

CHARLES C. GLOVER
CHAIRMAN OF THE BOARD

The Kings National Bank
of
Washington, D. C.

CHARLES C. GLOVER, JR.
VICE-CHAIRMAN OF THE BOARD

ROBERT V. FLEMING
PRESIDENT

GEORGE O. VASS
VICE PRESIDENT AND CASHIER

Acknowledging the receipt of your letter of April 2nd, I am delighted to know that you approve of one of my advertising policies, and that is, to use the Bankers Directory in liberal doses. I am very much pleased with this new contract and believe it is money well invested.

I appreciate the kind expressions in your letter, and remain, with cordial regards,

Very truly yours,

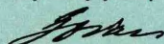

GOV/EL

Vice President and Cashier.

This letter is in response to thanks we sent Mr. Vass for practically doubling his Blue Book business.

THE Rand M^cNally BANKERS DIRECTORY has more *advertisers* than its nearest competitor has *subscribers*. It has more *subscribers* than all other similar publications combined.

The BANKERS DIRECTORY (BLUE BOOK) has the most advertisers because of its overwhelming lead in circulation—maintained for more than half a century by its unyielding policy of absolute accuracy and dependability.

That is why *nine out of ten* who advertise in a bank directory use Rand M^cNally's. And why those who advertise in the BLUE BOOK "believe it is money well invested."

Rand M^cNally & Company
536 S. Clark St., Chicago, Ill.

N. J.

- New Jersey
INDEX
TO
COUNTIES.
- Atlantic.....N 13
 - Bergen.....C 19
 - Burlington.....J 13
 - Camden.....I 10
 - Cape May.....R 11
 - Cumberland.....P 9
 - Essex.....E 18
 - Gloucester.....M 8
 - Hudson.....E 20
 - Hunterdon.....G 11
 - Mercer.....H 13
 - Middlesex.....G 16
 - Monmouth.....D 14
 - Morris.....D 14
 - Ocean.....K 17
 - Passaic.....C 18
 - Salem.....N 7
 - Somerset.....B 14
 - Sussex.....B 14
 - Union.....F 17
 - Warren.....D 10

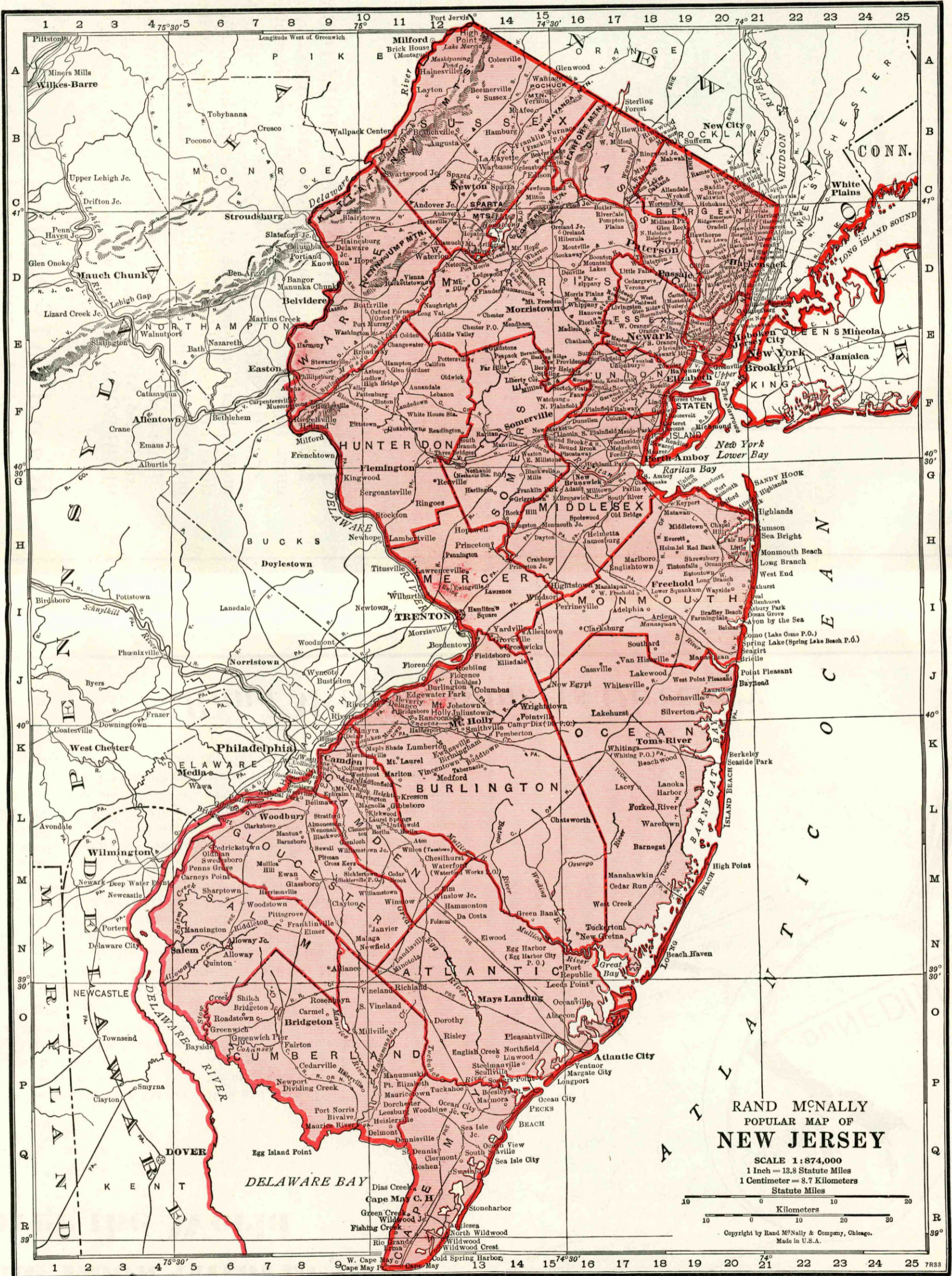

Blue Book Attorneys Cover the World

Dunedin is a small town on the east coast of the southern island of New Zealand, the last post of civilization visited by Admiral Byrd in 1928 before leaving on the final lap of his first trip to the south pole.

It is an out-of-the-way place to have a collection. But, if you have one there, Messrs. Duncan and MacGregor, Blue Book Attorneys recommended as competent to handle all legal-financial matters referred to that territory, will serve you promptly and efficiently.

In fact, there are Blue Book Attorneys all over the world. No matter whether you have pending legal business in Dunedin, New Zealand, Dunedin, Fla., or any other place, look for the town in the Bank Recommended Attorney section of your new Blue

Book and you will find the name of a reliable Attorney who will give you the same kind of service to which you are accustomed at home.

The Bank Recommended Attorney section of **RAND McNALLY BANKERS DIRECTORY** is the highest class and most complete law list of its kind in print. Every Attorney listed has been recommended by his bank as reliable and thoroughly seasoned in bank work.

Send your next claim to a Blue Book Attorney, attaching one of the blue coupons bound in front of the section. Then the Attorney will recognize it as a Blue Book claim and give it preference.

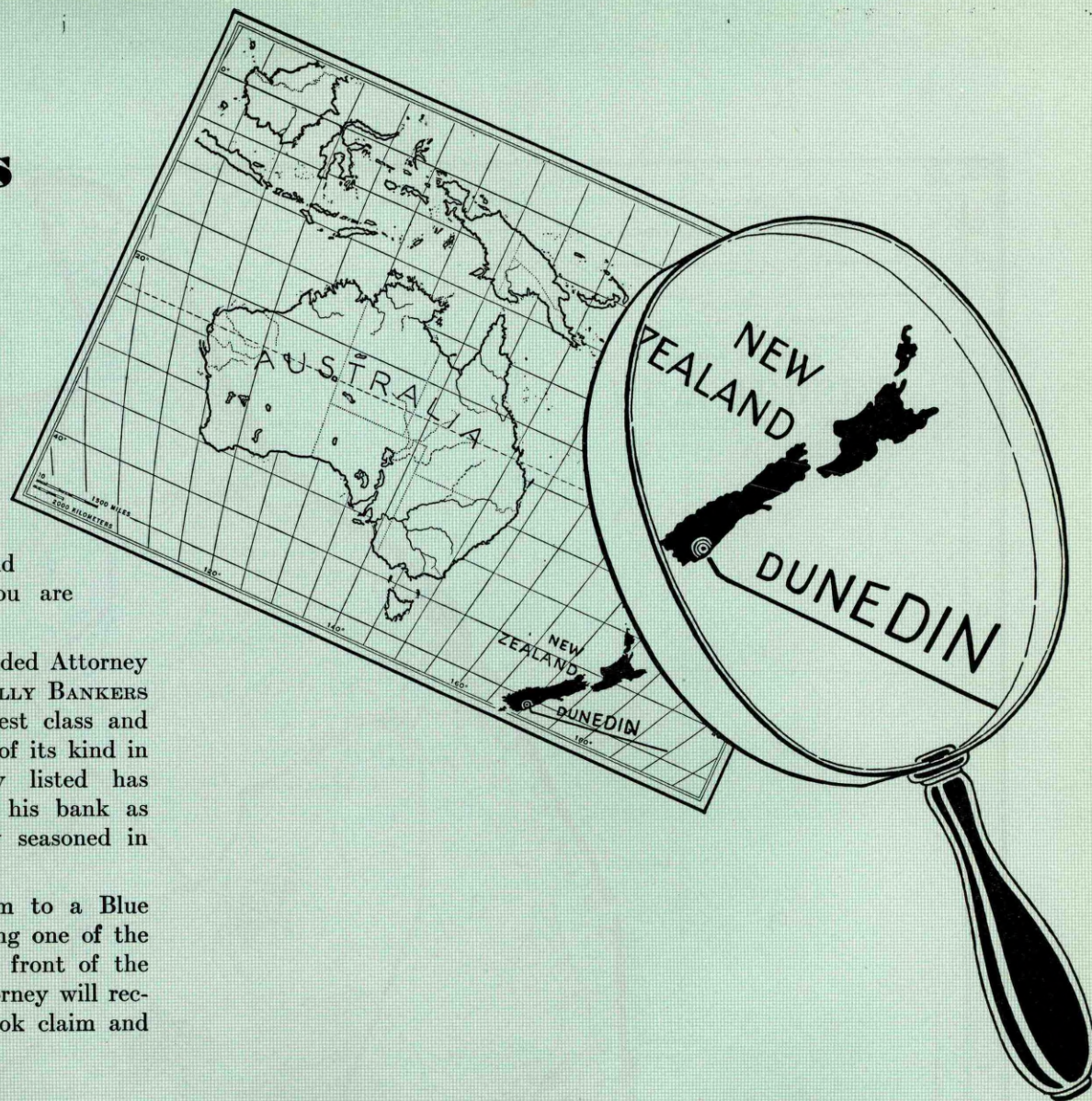

Rand McNally Bankers Directory

TOWN AND COUNTY. Fig. under town is Fed. Res. Dist.	Mem. A. B. A. New State Priv. Mem. State B. Ass'n. [Etab. Fed. Res. Depts.: T-Trust B-Bond d-Safe Deposit © Savings	PRESIDENT.	VICE-PRESIDENT.	CASHIER.	ASS'T CASHIER.	LIABILITIES. (In Thousands of Dollars)						RESOURCES.					PRINCIPAL CORRESPONDENTS.
						Capital	Surplus	Und. Prof. and Reserves	Deposits	Other Liabilities	Totals	Cash Ex. & Due from Bks	U.S. Gov. Securities	Other Securities	Loans & Discounts	Other Resources	
Asbury Park 14,981 2 Monmouth 121	*ASBURY PARK AND OCEAN GROVE BANK 55-242 d@T:13'89 Jun'35Stmt	C. R. SHELLEY	L. H. BURFEIND, Exec. H. HAROLD WINSOR	L. H. BURFEIND, Cash. and Tr. Off.	E. T. GAUFFMAN JOSEPH THUMMESS, A.C. and A. Tr. Off.	\$ 600 Pj. 300		\$ 68	\$ 1,295		\$ 2,263	\$ 470	\$ 171	\$ 200	\$ 906	\$ 516	Chase N. and Gty. Tr. Co., N. Y.
"	*Asbury Park Nat. Bk. & Tr. Co. 55-244 d@T:13'11 Jun'35Stmt	William J. Couse	Lee W. Berry James Forsyth	James Forsyth J. F. Mullin, Tr. Off.	L. E. Quackenbush C. F. Woolley J. M. Couse	300 Pj. 300	\$ 150	61	4,363 (Trust Fund	\$ 3	5,177 \$ 1,622	764	1,933	852	1,142	486	Chase N., N. Y.; Corn Ex. N. Bk. & Tr. Co., Phil.; Fid. Un. Tr. Co., Newark.
"	*Seacoast Trust Co. d@T:13'16 Jun'35Stmt 55-243	E. T. Mitchell	Howard Hulick N. J. Schoen	F. F. Allen, Exec. V. P. and Tr. Mildred L. Stauch, Sec. and A. Tr. J., indicated by a *	W. E. Smith, A. Sec. and A. Tr.	100	25	30	425		580	121	24	253	140	42	Chem. Bk. & Tr. Co., N. Y.; Phil. N., Phil.
Atco 1500 3 Camden L11	Atco National Bank d@T:13'25 Jun'35Stmt 55-595	J. H. Schleinkofer	H. K. Winter B. A. Hand	R. C. Ewan		50	5	3	251		309	35		76	165	33	Mnfrs. Tr. Co., N. Y.; Penn. Co., Phil.
Atlantic City 66,198 3 Atlantic P16	*BANKERS TRUST CO. 55-149 d@T:13'19 Jun'35Stmt	W. L. JEFFERS	A. W. WESTNEY O. C. CORE	ALLEN WIESENTHAL, Sec. and Tr.	W. L. JEFFERS, Tr. Off.	120 Pj. 344	43	60	1,708	683	2,958	383	811	508	567	689	Irv. Tr. Co. and Mnfrs. Tr. Co., N. Y.; Penn. Co., Phil.
"	*Boardwalk National Bank 55-146 d@T:13'07 Jun'35Stmt	T. J. Lapres Wm. Gordon, V. P.	T. J. Lapres F. J. McGinnis, Exec.	Wm. O. Boyer	Herman Hamann H. E. Moore	400	600	61	3,030	254	4,345	798	970	1,065	958	554	N. City, N. Y.; Pa. Co. for Ins., Phil.
"	*Equitable Trust Company 55-148 d@T:13'12 Jun'35Stmt	Charles S. Moore	A. C. Poffenberger	Wm. L. Dambach, Sec. and Tr.	J. W. Gwillim, A. Tr. C. S. Moore, Tr. Off.	225 Pj. 1,185		2,046	853	1,386	5,695	643	208	1,335	3,450	59	Gty. Tr. Co., N. Y.; Penn. Co., Prov. Tr. Co., and Girard Tr. Co., Phil.
"	*GUARANTEE TR. COMPANY 55-148 d@T:13'87 Jun'35Stmt	C. D. WHITE HUGH RIDDLE, Exec. V. P.	H. W. LEEDS CLARENCE L. COLE H. M. SYMNER H. T. SICKLER ERNEST A. LORD, R. E. Off.	WM. G. KLINE, JR., Sec. and Tr. R. P. READ, Tr. Off. Asst. Tr. Officers C. H. SCHALL TAMZIN LEWIS	H. G. SOMERS, A. Sec. and A. Tr. Asst. Treasurers JOS. B. SMITH J. W. JOHNSTON E. G. STOERRLE	500 Pj. 2,350		5,839	2,334 (Trust Funds	3,424	14,447 \$15,426	1,947	56	3,729	7,286	1,429	N. City, Chase N., and Irv. Tr. Co., N. Y.; Phil. N., Pa. Co., Tradesmen's N. Bk. & Tr., and Corn Ex. N. Bk. & Tr. Co., Phil.
"	*VENTNOR CITY NATIONAL BANK (Also listed at Ventnor) 55-147 d@T:13'12 Jun'35Stmt	R. W. BARTLETT	G. W. BOND I. B. SWEIGART	E. S. TURNER A. T. GLENN, JR., Tr. Officer	F. W. WALTER, Jr.	200	100	249	2,753	26	3,328	812	855	374	737	550	Chase N. and Cent. Han. Bk. & Tr. Co., N. Y.; Phil. N. and Corn Ex. N. Bk. & Tr., Phil.
"	Atlantic City Clearing House (Members indicated by a *)	Hugh Riddle	Francis J. McGinnis	Oliver C. Core, Sec.	Wm. L. Dambach, Tr.	(See pages 61-62 of Number of Cities, States, etc.)					National, State and Private Banks, Total						
"	J. S. BACHE & CO. (Central Pier)	Members Principal	Stock Exchange		L. J. Goldsmith, Mor.												J. S. Bache & Co., N. Y.
Atlantic Highlands 2 2 Mon'th H21 2000	Atlantic Highlands Nat. Bk. 55-369 d@T:13'89 Jun'35Stmt (Member Monmouth County Bankers & Clearing)	C. Van Mater	J. J. Leonard J. B. Van Mater	T. M. Maxson, Jr., Cash. and A. Tr. Off. J. J.		100	100	128	1,465		1,793	402	404	281	612	94	Marine Midland Tr. Co., N. Y.
Audubon 8904 3 Camden K9	Audubon National Bank 55-495 d@T:13'19 Jun'35Stmt	Chas. F. Wise	I. G. Sieber	Wilbert Davis	E. Stanley Ployer	180		10	866		1,056	117	119	374	351	95	N. City, N. Y.; 1st N. and Phil. N., Phil.

FIDELITY UNION TRUST COMPANY — NEWARK — New Jersey's Largest Bank

Number under Name of Bank is the Transit Number given to each bank in U. S. exclusively by The Rand-McNally Bankers' Directory, under the authority of The American Bankers Ass'n.

NEW JERSEY—Continued

Non-Bank Towns with Nearest Banking Point (Indexed Access), Lawyers, Laws (indexed) in back of this volume. For Interest Rates, Holidays, etc., see Laws.

TOWN AND COUNTY. County Seats. Fig. under town is Fed. Res. Dist.	Mem. A. B. A. New State Priv. Mem. State B. Ass'n. [Estab. Fed. Res. Depts. Trust B-Bond d-Safe Deposit @ Savings	PRESIDENT.	VICE-PRESIDENT.	CASHIER.	ASS'T CASHIER.	LIABILITIES. (In Thousands of Dollars)					RESOURCES.					PRINCIPAL CORRESPONDENTS.	
						Capital	Surplus	Und.Prof. and or Reserves	Deposits	Other Li- abilities	Totals	Cash, Ex. & Due from Bks	U.S. Gov. Secur- ities	Other Secur- ities	Loans & Dis- counts		Other Re- sources
Barnegat 1100 3 Ocean M18	First National Bk. d@T*07 Jun'35Stmt 55-370	Ezra Parker, Ch. of Bd. and Pres.	D. S. Holmes	A. W. Kelley	L. B. Frazee	\$ 100 Pf. 75	\$ 15	\$ 18	\$ 862	-----	\$ 1,070	\$ 119	\$ 55	\$ 278	\$ 492	\$ 126	N. City, N. Y.; Corn Ex. N. Bk. & Tr. Co., Phil.
Barrington 2252 3 Camden L10 Bay Head 429 3 Ocean K17 Bayonne 88,979 2 Hudson E19	Suburban Commercial Bank Jun'35Stmt 55-569 d@T*25 Bay Head National Bank Jun'35Stmt 55-670 d@T*27 Banca Stabile Jun'35Stmt -----†32	Reese M. Ford James H. Chafey (Jerome G. Stabile)	T. H. Williams	Frank Adams S. C. Forsyth	-----	50 30 -----	10 12 61	8 9 -----	140 224 3	-----	208 275 64	23 76 4	5 55 -----	102 13 13	55 98 10	23 33 37	1st N., Phil. Bk. of N. Y. & Tr. Co., N. Y.; Penn. Co., Phil.
" " " "	*Bayonne Trust Co. Jun'35Stmt 55-121 d@T*2\$02	Eugene Newkirk	G. H. Sexsmith	J. F. Schmidt, Tr.	Albert Stanton, Sec.	400 Branc	100 hes: *1	49 25th S	9,044 treet Bra	-----	9,593 h. • T. Tho	2,494 A. S. G	3,280 olubie	683 wski,	2,667 Mgr.;	469	Irv. Tr. Co., N. Y.; 1st N., Jersey City; Mellon N., Pitt.
" " " "	Broadway National Bank Jun'35Stmt 55-127 d@T*26	H. B. Dembe	Stanley Fryczynski	A. G. Beckmann	-----	137 Pf. 100	-----	-----	1,155	-----	1,392	726	-----	241 Incl. U.S.	395	30	N. City and Chase N., N. Y.
" " " "	*Hudson Co. National Bank 55-122 d@T*51	Wm. A. Conway	-----	-----	Henry Wollny F. W. Christie	-----	-----	-----	-----	-----	-----	-----	-----	-----	-----	-----	Chase N., N. Y.; 1st N., Phil.; Canadian Bk. of Com. Tor.
" " " "	Herman Klein Jun'35Stmt 55-125 Mechanics Tr. Co. Jun'35Stmt 55-120 d@T*2\$86	(Herman Klein, Owner) Frederic C. Earl, E. S. Holman, V. P.	C. B. Zabriskie De W. Van Buskirk, Jr.	M. Moraller, Tr.	Leo Von Schaum- burg, Sec. Wm. J. Hunt, Compt.	-----	-----	1,125 5,821	1,062 Walte	8,008 r Gun	356 ther a	-----	866 nd Jos	1,351 eph B	5,435 achme yer, Mgrs.	67	Cent. Han. Bk. & Tr., N. Y.; Cont. Ill. N. Bk. & Tr., Chi.; N. Shaw, Bos.; Phil. N., Phil.
Beach Haven 715 3 Ocean N18	(*Member Northern New Jerse y Clearing House A Wm. W. Wharton, sen., 33 Liberty St., New York City, N. Y.) Beach Haven National Bank & Tr. Co. 55-506 d@T*20 Jun'35Stmt -----	Wm. W. Wharton, Herbert Willis	L. S. Hoff	H. B. Conklin	-----	100 Pf. A 50	25	24	579	100	878	123	191	181	340	43	Bk. of N. Y. & Tr. Co., N. Y.; 1st N. and Cent. Penn. N., Phil.
Belleville 26,974 2 Essex E19	First National Bk. d@T*06 Jun'35Stmt 55-371	Peter Igoe	J. F. Condon	John P. Dailey	F. J. McFadden Herman M. Miller	453 Cap. Act.	-----	12	3,527	8	4,000	395	979	932	1,352	342	Irv. Tr. Co. and Public N. Bk. & Tr., N. Y.; Phil. N., Phil.; Fed. Tr., Newark.
" " " "	Peoples National Bank & Trust Co. 55-525 d@T*22 Jun'35Stmt -----	N. H. Berger J. T. Boylan, Ch. of Bd.	E. H. Yerg R. K. Rose B. T. Aitken H. J. Lewis	F. L. Wagner	L. D. Ventura	100 Pf. 200	-----	52	3,187	150	3,689	687	1,844	370	565	223	Chase N., N. Y.; N. State, Newark; Paterson N., Paterson.
Belmar 3491 2 Monmouth I20	Belmar National Bk. d@T*33 Jun'35Stmt 55-372 (Member of Monmouth Count y Bankers & Clear ing House, Keyport, N. J.) First National Bank d@T*32 Jun'35Stmt 55-708 Bergenfield 8816 2 Bergen D21	Geo. W. Van Note	P. M. Miller H. H. Rasely James M. Willey Frank Riehl	J. G. Knight James M. Willey, Cash. and Tr. Of.	Jean Chovet	50 Pf. A70 Pf. B50	25	33	1,567	25	1,820	286	167	570	615	182	Chem. Bk. & Tr. Co., N. Y. Chase N., N. Y.
Berlin 1955 3 Camden L11	Berlin National Bank d@T*10 Jun'35Stmt 55-373	F. O. Stem	R. H. Jaggard L. F. Muller	J. M. Evans	Clarence E. Walker	100 Pf. 200	175	27	1,310	20	1,557	170	-----	858	451	78	Irv. Tr. Co., N. Y.; 1st N., Phil.
Bernardsville 3336 2 Somerset E14	BERNARDSVILLE NATIONAL BANK 55-374 d@T*03 Jun'35Stmt -----	A. D. Runyon	Josiah Meigh C. M. Henry	A. A. Lofquist, Cash. and Tr. Of.	E. H. Ammermann, A. Cash. and A. Tr. Charles Anstedt W. S. Breistrord, A. Cash. and A. Tr. Off.	197 Off.	-----	2	1,415	13	1,627	326	217	548	432	104	Irv. Tr. Co. and N. City, N. Y.; Fid. Un. Tr. Co., Newark.
Beverly 2864 3 Burlington J11	First National Bank & Tr. Co. Jun'35Stmt 55-375 d@T*07	F. P. Jones, Jr. D. P. Hopkins, Ch.	Wm. T. Kirk T. S. Borden	E. C. Sever F. P. Jones, Jr., Tr. Of.	-----	125	50	11	889	21	1,096	85	57	239	674	41	Cent. Han. Bk. & Tr. Co., N. Y.; Penn. Co. and Corn Ex. N. Bk. & Tr. Co., Phil.
Blackwood 1000 3 Camden L9 Blairstown 900 2 Warren C10	First National Bank & Tr. Co. Jun'35Stmt 55-376 d@T*09 First National Bank d@T*1900 Jun'35Stmt 55-365	Oscar B. Redrow T. B. Dawes	Joseph E. Mathis Jacob Price H. O. Carhart	A. I. Haines, Cash. and Tr. Of. N. E. Craig	E. W. Pratt	150 Pf. 75 50	75	19	742	6	1,067	70	11	137	681 (Incl. Int.)	168 10	Phil. N. and Corn Ex. N. Bk. & Tr. Co., Phil. N. City, N. Y.
Bloomfield 38,077 2 Essex E18	BLOOMFIELD BK. & TR. CO. Jun'35Stmt 55-205 d@T*3\$02	{ ALLISON DODD, RAY. EDGERLEY, Asst. to Pres.	B. M. BOYD, JR. F. R. PILCH A. B. VAN LIEW D. F. O'BRIEN	F. A. SCHILLING, V. P., Sec. and Tr. W. A. ELLIS, V. P. and Tr. Of.	H. J. SCHNEIDER, A. Sec. and A. Tr.	750 Pf. A 750 Watse	300	227	13,232	21	15,280	1,465	2,035	4,144	5,947	1,689	N. City, Bkrs. Tr., and Marine Midland Tr., N. Y.
" " " "	Bloomfield Sav. Institution Jun'35Stmt 55-203 d@T*1\$71	Willard W. Miller	C. J. Murray Otto Billo	John Edgerley, Sec. and Tr. Otto Billo, Tr. Of.	Mable R. Wiessmann, A. Sec. and A. Tr.	-----	960	-----	11,368	-----	12,328	802	1,509	3,002	6,241	774	Bkrs. Tr. Co. and Cent. Han. Bk. & Tr. Co., N. Y.; N. Newark & Essex Bkg. Co., Newark.
" " " "	Community Trust Co. Jun'35Stmt 55-207 d@T*1\$24	E. L. R. Cadmus R. L. M. Axt, V. P.	Howard Peck F. C. Smith	Frank Shay, Sec. and Tr.	Charles Zalenski, A. Tr.	100	30	9	908	-----	1,047	93	204	31	641	78	Chase N. and Empire Tr. Co., N. Y.

Digitized by https://fraser.stlouisfed.org

Number under Name of Bank is the Transit Number given to each bank in U. S. exclusively by The Rand-McNally Bankers' Directory, under the authority of The American Bankers Ass'n.

NEW JERSEY—Continued

Non-Bank Towns with Nearest Banking Point (Indexed Access.), Lawyers, Laws (Indexed) in back of this volume. For Interest Rates, Holidays, etc., see Laws.

Table with columns: TOWN AND COUNTY, Bank Name, President, Vice-President, Cashier, Ass't Cashier, LIABILITIES (Capital, Surplus, Und. Prof. and Reserves, Deposits, Other Liabilities, Totals), RESOURCES (Cash, Ex. & Due from Bks, U.S. Gov. Securities, Other Securities, Loans & Discounts, Other Resources), and PRINCIPAL CORRESPONDENTS.

(Camden continued on next page)

TOWNSEND STITES EPHRAIM TOMLINSON, Ch. of Bd. Send us your Camden Collection and personal attention.

JOHN H. ANNIS, Exec. E. B. TOPPIN, F. H. FULTON, PHILIP WILSON, A. E. CUSTER, H. R. FREDERICKS, Asst. Vice Presidents. F. S. NORCROSS, Solicitor.

E. R. TRUDEL, Jr., Tr. G. M. SCHLOSSER, Trust Officer. R. Y. GARRETT, Jr., C. M. FISHER, Asst. Treasurers. HALFORD RUNGE, R. E. Off.

(Trust Department Resources \$179,501) Offices: Main—Broadway at Market St. South Broadway—Broadway and Walnut Sts. PHILIP WILSON, Mgr. East End—2614 Federal St. CHARLES Y. PONTZ, Mgr. Gloucester City, N. J., King and Monmouth Sts. J. M. CARRIGAN, Mgr. Cape May City, N. J., Washington and Ocean Sts. WALTER H. SAVAGE, Mgr.

FIDELITY UNION TRUST COMPANY — NEWARK — New Jersey's Largest Bank

Number under Name of Bank is the Transit Number given to each bank in U. S. exclusively by The Rand-McNally Bankers' Directory, under the authority of The American Bankers Ass'n.

NEW JERSEY—Continued

Non-Bank Towns with Nearest Banking Point (Indexed Access), Lawyers, Laws (indexed) in back of this volume. For Interest Rates, Holidays, etc., see Laws.

TOWN AND COUNTY. *County Seats. Fig. under town is Fed. Res. Dist.	Mem. A. B. A. *New State Priv. Mem. State B. Ass'n. [Etab. *Fed. Res. Depts. Trust B-Bond d-Safe Deposit @ Savings	PRESIDENT.	VICE-PRESIDENT.	CASHIER.	ASS'T CASHIER.	LIABILITIES. (In Thousands of Dollars)						RESOURCES.					PRINCIPAL CORRESPONDENTS.
						Capital	Surplus	Und.Prof. and or Reserves	Deposits	Other Li- abilities	Totals	Cash, Ex. & Due from Bks	U.S. Gov. Secur- ities	Other Secur- ities	Loans & Dis- counts	Other Re- sources	
*Camden 118,700 (Continued)	*FIRST CAMDEN NATIONAL BANK & TRUST CO. Jun'35Stmt 55-85 @T:1812	F. M. ARCHER	B. B. DRAPER ISAAC FERRIS A. D. AMBRUSTER. V. P. and Tr. Off.	THEO. THOMPSON JAY KNOX. A. Tr. Off.	J. K. POTTER O. M. BOWER W. K. COOK E. H. EFFING J. W. ROCKAFELLOW Officer of this bank. den business.	\$ 750 Pf. 1,500	\$ 547 (Incl. Und. Prof.) Down	\$ 100	\$20,206	own Branch	\$23,103	\$ 3,271	\$ 6,238	\$ 3,185	\$ 8,583	\$ 1,826	Gty. Tr. Co., N. Y.; Phil. N., Phil.
" " "	*North Camden Tr. Co. Jun'35Stmt 55-632 d@T:1826	J. L. Mahaffey	C. C. Heimbach O. H. Higginbotham	E. B. Mahaffey, Tr.	C. A. Moyer	100 Pf. 50	100	60	525	Bro	835	141	257	357	80	1st N., Phil.	
" " "	*Third Nat'l Bk. & Tr. Co. Jun'35Stmt 55-692 d@T:1823	Louis W. Everly	Joseph Horneff Paul Reihmann	W. J. Higbee, Cash. and Tr. Off.	Floyd R. West H. F. Stephenson, Sec.	150 Pf. 50	10	11	730	adway	951	207	68	292	94	Mnfrs. Tr. Co., N. Y.; Corn Ex. N. Bk. & Tr. Co., Phil.	
" " "	*West Jersey Trust Co. Jun'35Stmt 55-91 d@T:1806	E. L. Bartelt F.F. Patterson, Jr., Ch.	W. C. Coles E. J. Williams Frank C. Sayers A. L. Sayers	E. J. Williams, Sec. and Tr.	W. J. Hayes, P. H. Trueax, S. G. Fletcher, C. B. Crabiel, A. Secretaries and A. Treasurers	525 Pf. 300	525	766	6,304 \$ 18	and Sycamore St.	8,438	649 (Trust Funds)	281 , \$6,820	3,633 0	3,509	366	Gty. Tr. Co., N. Y.; Penn. Co. and Phil. N., Phil.; 1st Camden N. Bk. & Tr. Co., Camden.
" " "	Camden City Clearing House (Members indicated by a *)	B. B. Draper	John H. Annis	T. Howard Smith, Sec. and Mgr.		(See pa ges 61-62 of Depo sits by (Bran ch of C Camden, N. J.)	61-62 f Cities, , N. J.)	or Num ber of States, etc.)		Nation al, Stat e and Private Banks,					Total		
Cape May 2637 3 Cape May R11	Camden Safe Dep. & Tr. Co. 55-855 d@T:1808 Merchants National Bank Jun'35Stmt 55-556 d@T:1808	J. W. Mecray, Ch. of Bd. and Pres.	J. T. Hewitt H. S. Rutherford	E. J. Jerrell		103 Cap. Acct. 200		14	861	243	1,221	140	215	319	446	101	N. City, N. Y.; Phil. N., Phil. Chase N., N. Y.; Corn Ex. N. Bk. & Tr., Co., Phil.
*Cape May C. H. 3 Cape May R12 984	Cape May County Title & Trust Co. Jun'35Stmt 55-667 d@T:1822	Julius Way	Irving Fitch	C. O. Oorson, Tr.	John Sayre, Sec.	75 Pf. 20	213	22	42	2	385	43		120	40	182	Phil. N., Phil.
" " "	*First National Bank Jun'35Stmt 55-832 d@T:1805	W. J. Tyler, Ch. of Bd. and Pres.	J. D. Ludlam	Raymond Errickson	S. H. Vance	(Bran ch of Ruther ford N ation al Bank , Ruth erford, N. J.)			971	32	1,291	147	190	316	553	85	Corn Ex. N. Bk. & Tr. Co., Phil.
Carlstadt 5425 2 Bergen D20 Carteret 18,339 2 Middlesex F18	Rutherford National Bank 55-383 d@T:1900 Carteret Bank & Trust Co. Jun'35Stmt 55-560 d@T:1823	Wm. Lonsdale C. A. Conrad, V. P.	H. I. Haskins Emil Stremlau	T. G. Kenyon, Sec. and Tr.	Sylvester Gunkel, A. Tr.	100	25	38	988		1,151	80	228	325	437	81	Guaranty Tr. Co., N. Y.; Fidelity Union Tr. Co., Newark.
" " "	*First National Bank in Carteret Jun'35Stmt 55-437 @T:1834	Edward J. Heil	I. M. Weiss	H. D. Clifford	G. E. Brown	80 Pf. 20	26 (Incl. Und. Prof.)	5	567	80	778	74	416	144	139	5	Chem. Bk. & Tr., N. Y.
Cedar Grove 1887 2 Essex D18	*First National Bank Jun'35Stmt 55-683 @T:1827	M. Warren Jenkins	J. W. Grissing	G. F. A. Meier	Frank E. Delfosse	50 Pf. A. 25	45	29	633	47	829	137	314	167	194	17	MarineMidland Tr., N. Y.; Montclair Tr., Mont- clair.
Chatham 3869 2 Morris E16	Chatham Trust Co. d@T:1821 Jun'35Stmt 55-515	Geo. S. Pollard	R. H. Atteridg	J. M. Christian, Sec. and Tr.	H. D. Nelson, A. Sec. and A. Tr.	100	20	7	873		1,000	133	98	313	322	134	Chem. Bk. & Tr. Co., N. Y.; N. Iron, Morris- town.
Clayton 2351 3 Gloucester M9	Clayton National Bank Jun'35Stmt 55-472 d@T:1813	D. W. Moore, Jr.	J. A. McWilliams	Walter Du Bois	Wilbur Fry	50 Pf. 25	25	22	687	6	815	88	95	433	181	18	1st N., Phil.
" " "	Clayton Title & Tr. Co. Jun'35Stmt 55-624 d@T:1825	J. H. Crane	J. A. Davis D. E. Reeves	Meade H. Warner, Sec. and Tr.		100	15	1	145		261	30	40	84	95	12	1st N. and Penn. Co., Phil.
Clementon 2605 3 Camden L10	National Bank of Clementon Jun'35Stmt 55-490 @T:1834	J. R. Powell	D. A. Schmid L. J. Heller	A. J. Ware	H. A. Suplee, Jr.	50	25	14	425	50	564	112	177	200	38	37	Mnfrs. Tr. Co., N. Y.; 1st N. and Corn Ex. N., Phil.
Cliffside Park 15267 2 Bergen D21 Clifton 46,875 2 Passaic D19	The United National Bank Jun'35Stmt 55-508 d@T:1834 *Clifton Nat'l Bk. d@T:1825 Jun'35Stmt 55-604	R. P. McClave J. C. Barbour	Emil Klein, V. P. and Tr. Off. J. E. McHenry W. A. Miller	I. F. Acheson W. E. Puroell	H. J. Meyer	150 Pf. 250	50	29	1,805	154	2,188	526	1,038	293	258	73	Irv. Tr. Co., N. Y.
" " "	*CLIFTON TRUST COMPANY Jun'35Stmt 55-474 d@T:1814	GEORGE J. SMITH GEO. F. SCHMIDT Ch.	GEO. F. SCHMIDT K. H. ROBINSON J. J. KILKENNY	R. B. RITTENHOUSE, Sec., Treas., and Tr. Off. A. VAN LENTEN, A. Tr.	A. L. WHITECROSS, A. Sec. F. M. KLOTZ, A. Sec.	200 Pf. 387	350	285	969	78	2,269	155		799	1,006	309	Mnfrs. Tr. Co., N. Y.; Citiz. Tr. Co., Pater- son.
" " "	*First National Bank Jun'35Stmt 55-520 d@T:1821 (*Members Passaic Clearing House)	Geo. F. Schmidt	NTION GIVEN BI EMS. F. W. Ainsworth	H. M. Gilmore	C. K. Zaleski	100 Pf. 250	100	39	2,606	8	3,103	560	171	1,620	574	178	Gty. Tr. Co., N. Y.; Citiz. Tr., Paterson.
Clinton 932 2 Hunterdon F11	Clinton National Bank Jun'35Stmt 55-363 d@T:1856 First National Bank d@T:1876 Jun'35Stmt 55-864	H. K. Lance J. V. Aller	H. R. Bonnell A. B. Rittenhouse	W. A. Reeves J. O. Dalrymple	E. L. Knight E. A. Compton	50 Pf. 50 50 Pf. 47	50	6	858	12	1,026	127	215	376	270	38	Chem. Bk. & Tr. Co., N. Y.
" " "							6	352	39	494	68	97	190	130	9	Irv. Tr. Co., N. Y.	

FIDELITY UNION TRUST COMPANY — NEWARK — New Jersey's Largest Bank

Number under Name of Bank is the Transit Number given to each bank in U. S. exclusively by The Rand-McNally Bankers' Directory, under the authority of The American Bankers Ass'n.

NEW JERSEY—Continued

Non-Bank Towns with Nearest Banking Point (Indexed Access.), Lawyers, Laws (Indexed) in back of this volume. For Interest Rates, Holidays, etc., see Laws.

TOWN AND COUNTY. County Seats. Fig. under town is Fed. Res. Dist.	Mem. A. B. A. † New State † Priv. Mem. State B. Ass'n. [Etab. † Fed. Res. Depts.: T-Trust B-Bond d-Safe Deposit © Savings	PRESIDENT.	VICE-PRESIDENT.	CASHIER.	ASS'T CASHIER.	LIABILITIES. (In Thousands of Dollars)					RESOURCES.					PRINCIPAL CORRESPONDENTS.	
						Capital	Surplus	Und.Prof. and or Reserves	Deposits	Other Liabilities	Totals	Cash, Ex. & Due from Bks	U.S. Gov. Securities	Other Securities	Loans & Dis- counts		Other Re- sources
Closter2502 2 Bergen C21	Closter National Bank & Trust Co. 55-384 d@T:†'06 Jun'35Stmt	A. T. Sneden	D. D. Ackerman	G. J. Taylor H. D. Demarest, A. Tr. Off.	G. E. Endres, A. Cash. and Tr. Off.	\$ 200 Pf. 100	\$ 100	\$ 119	\$ 2,134	-----	\$ 2,653	\$ 320	\$ 393	\$ 1,282	\$ 527	\$ 131	Chase N. and Bk. of N. Y. & Tr. Co., N. Y.
Collingswood 3 Camden K9 12.723	Citizens National Bank Jun'35Stmt 55-385 d@T:†'34	A. J. Bartlett	H. S. Hewston S. M. Swartley, Sec.	H. C. Pierson, Cash. and Tr. Off.	G. M. Hawn, A. Cash. and A. Tr. Off.	100	50	21	1,127	\$ 56	1,354	245	312	564	219	14	Mnfrs. Tr. Co., N. Y.; Pa. Co. and Corn Ex. N. Bk. & Tr. Co., Phil.
Cranbury650 2 Middlesex H15	First National Bank Jun'35Stmt 55-386 d@T:†'84	E. S. Barclay	Andrew Ely	L. W. Perrine	-----	100	50	47	1,158	100	1,455	158	303	397	580	17	N. City, N. Y.; Corn Ex. N. Bk. & Tr. Co., Phil.
Cranford11.126 2 Union F17	CRANFORD TRUST CO. 55-387 d@T:†'04 Jun'35Stmt	H. W. Whipple, Pres. and Tr. Off. George H. Bates, Ch.	S. R. Droescher T. A. Sperry	Chas. M. Yeakel, Tr.	Harold S. Compton, Sec. V. R. Conover, A. Tr.	100 Pf. 100	100	44	2,290	39	2,673	215	514	401	1,199	344	Chase N., N. Y.
" " "	First National Bank d@T:†'22 Jun'35Stmt 55-588	C. P. Buckley	Ira Apgar	H. L. Dimmick	J. V. Nostrand	100	25	20	926	-----	1,071	121	214	442	228	66	Un. Co. Tr., Elizabeth; N. Newark and Essex Bkg. Co., Newark. N. Y. Tr., N. Y.; Market St. N., Phil.
Dover10.081 2 Morris D15	DOVER TRUST COMPANY 55-264 d@T:†'01 Jun'35Stmt	E. G. KATTERMANN W. J. ROSEYEAR MAX HELLER Excellent facilities for handling collections or any banking matters FOR PROMPT SERVICE. SEND US YOUR DOVER ITEMS		W. J. McELROY, Sec. and Tr. Off.	C. F. BUCK, A. Tr. and Tr. Off. banking matters SERVICE.	200	250	30	3,955	21	4,456	616	663	1,228	1,638	311	N. Y. Tr., N. Y.; Market St. N., Phil.
" " "	NATIONAL UNION BANK 55-263 d@T:†'72 Jun'35Stmt	CHESTER BAYLIS, WILLIAM OTTO, Ch.	WM. F. BIRCH	CHARLES H. HART, V. P. and Cash. L. DAVENPORT, Tr. Off.	E. J. MALONEY E. F. WANN JOSEPH G. BABO and Time Items.	563	-----	25	4,729	-----	5,317	1,156	1,066	1,060	1,604	431	Cent. Han. Bk. & Tr. Co. and Bkrs. Tr., N. Y.; Corn Ex. N. Bk. & Tr. Co., Phil.
Dumont5861 2 Bergen C21	Dumont National Bank Jun'35Stmt 55-492 d@T:†'19	E. F. Watson	W. H. Ellery	Jacob Hill	H. C. Holshue	25 Pf. 75	10	25	1,047	-----	1,182	211	128	690	115	38	Chase N., N. Y.
Dunellen5148 2 Middlesex F16	FIRST NATIONAL BANK 55-388 d@T:†'06 Jun'35Stmt	G. W. Harris	C. A. Coriell	Alden Wilmot	J. F. Mellick	125	30	22	1,249	25	1,451	184	412	278	467	110	Marine Midland Tr. Co., N. Y.
" " "	Peoples Trust Co. d@T:†'26 55-677 Jun'35Stmt	F. M. Van Blaricom Wm. A. Castner, Ch.	W. A. Castner Wm. Sauer	T. A. Davis, Jr., Sec. and Tr.	W. A. Craig, A. Sec. and A. Tr.	75 (25 Pf. A.)	30	4	623	-----	757	85	91	209	261	111	N. City, N. Y.
East Newark2686 (Newark P. O.) 2 Hudson E19	Harrison-Kearny Trust Co. Jun'35Stmt 55-661 d@T:†'26	J. F. O'Neill	D. F. Riordan A. G. H. Reimold	E. A. Riordan, Sec. and Tr.	C. W. Holweg, A. Sec. and A. Tr.	100	150	81	1,152	-----	1,483	347	209	489	326	112	Chem. Bk. & Tr. Co., N. Y.; Fed. Tr. Co., Newark.
East Orange63.020 2 Essex E18	AMPERE BANK & TRUST CO. 55-161 d@T:†'22 Jun'35Stmt	Chas. C. Huit	H. M. Bradley	W. L. Van Syckle	Wm. Railton	300	109 (Incl. Und. Prof.)	8	1,914	4	2,335	309	227	914	688	197	Mnfrs. Tr., N. Y.; Fed. Tr., Newark; Sav. Inv. & Tr., E. Orange.
" " "	*ESSEX COUNTY TRUST CO. 55-159 d@T:†'92 Jun'35Stmt	Ralph Richards O. H. Condit, Ch. of Bd.	Wm. Scheerer Herbert Adams, V. P. and Tr. Off.	P. H. Condit, Sec. and Tr.	R. J. Hooper, A. Sec. and A. Tr. T. H. Wood, A. Sec. and A. Tr.	500	350	260	9,346	4	10,460	1,667	1,561	4,476	1,729	1,027	Chase N., N. Y.; Fid. Un. Tr. Co., Newark.
" " "	*SAVINGS INVESTMENT AND TRUST COMPANY 55-158 d@T:†'92 Jun'35Stmt	H. E. WILLER, Pres. H. H. THOMAS, Ch. of Bd. GEO. GARRABRANT, V. P. DAVID A. INGLIS, V. P.	LOUIS MC CLOUD, V. P. EARL S. JOHNSON, V. P. & Tr. Off. CLARENDON CAMPBELL, V. P. GEO. L. MC CLOUD, Sec. and Tr. F. T. CRAMER, A. V. P.	CHAS. O. GEYER, J. W. WATSON, Asst. Treasurers WM. A. KENNY, W. F. HARDING, P. E. LITTLE, A. Tr. Officers	S. H. GORDON, GEO. W. VINCENT, H. N. CONGLETON, F. E. RUGGLES, D. W. CAMPBELL, E. I. BENNETT Asst. Secretaries	*So. Orange V. P., FRANK ANKE, Office, 16 S. Orange Ave. *Holl ywood Cl oud, V. P., G. ED. W. VINCE Office, 310 Ma in St., Arlin A. Sec. Orange	*So. Orange V. P., FRANK ANKE, Office, 16 S. Orange Ave. *Holl ywood Cl oud, V. P., G. ED. W. VINCE Office, 310 Ma in St., Arlin A. Sec. Orange	*So. Orange V. P., FRANK ANKE, Office, 16 S. Orange Ave. *Holl ywood Cl oud, V. P., G. ED. W. VINCE Office, 310 Ma in St., Arlin A. Sec. Orange	*So. Orange V. P., FRANK ANKE, Office, 16 S. Orange Ave. *Holl ywood Cl oud, V. P., G. ED. W. VINCE Office, 310 Ma in St., Arlin A. Sec. Orange	*So. Orange V. P., FRANK ANKE, Office, 16 S. Orange Ave. *Holl ywood Cl oud, V. P., G. ED. W. VINCE Office, 310 Ma in St., Arlin A. Sec. Orange	*So. Orange V. P., FRANK ANKE, Office, 16 S. Orange Ave. *Holl ywood Cl oud, V. P., G. ED. W. VINCE Office, 310 Ma in St., Arlin A. Sec. Orange	*So. Orange V. P., FRANK ANKE, Office, 16 S. Orange Ave. *Holl ywood Cl oud, V. P., G. ED. W. VINCE Office, 310 Ma in St., Arlin A. Sec. Orange	*So. Orange V. P., FRANK ANKE, Office, 16 S. Orange Ave. *Holl ywood Cl oud, V. P., G. ED. W. VINCE Office, 310 Ma in St., Arlin A. Sec. Orange	*So. Orange V. P., FRANK ANKE, Office, 16 S. Orange Ave. *Holl ywood Cl oud, V. P., G. ED. W. VINCE Office, 310 Ma in St., Arlin A. Sec. Orange	*So. Orange V. P., FRANK ANKE, Office, 16 S. Orange Ave. *Holl ywood Cl oud, V. P., G. ED. W. VINCE Office, 310 Ma in St., Arlin A. Sec. Orange	*So. Orange V. P., FRANK ANKE, Office, 16 S. Orange Ave. *Holl ywood Cl oud, V. P., G. ED. W. VINCE Office, 310 Ma in St., Arlin A. Sec. Orange	Chemical Bk. & Tr. Co., Chase N., and N. City, N. Y.; Phil. N., Phil.; Marine Tr. Co., Buff.; N. Newark & Essex Banking Co., Newark.

(*Members Orange Clearing House Ass'n)

FIDELITY UNION TRUST COMPANY — NEWARK — New Jersey's Largest Bank

Number under Name of Bank is the Transit Number given to each bank in U. S. exclusively by The Rand-McNally Bankers' Directory, under the authority of The American Bankers Ass'n.

NEW JERSEY—Continued

Non-Bank Towns with Nearest Banking Point (Indexed Acces.), Lawyers, Laws (indexed) in back of this volume. For Interest Rates, Holidays, etc., see Laws.

TOWN AND COUNTY. County Seats. Fig. under town is Fed. Res. District.	MEMBERSHIP Mem. A. B. A. *New State Priv. Mem. State B. Ass'n. (Estab. Fed. Res. Depts.: T-Trust B-Bond d-Safe Deposit © Savings	PRESIDENT.	VICE-PRESIDENT.	CASHIER.	ASS'T CASHIER.	LIABILITIES. (In Thousands of Dollars)					RESOURCES.					PRINCIPAL CORRESPONDENTS.		
						Capital	Surplus	Und.Prof. and or Reserves	Deposits	Other Liabilities	Totals	Cash, Ex. & Due from Bks	U.S. Gov. Securities	Other Securities	Loans & Discounts		Other Resources	
East Rutherford 7080 2 Bergen E19 Eatontown 1938 2 Monmouth H20	Rutherford National Bank d*34			S. W. Thompson, Mgr.		(East Rutherford Branch of Rutherford, N.J.)	\$ 40	\$ 25	\$ 17	\$ 762	\$ 35	\$ 914	\$ 104	\$ 548	\$ 71	\$ 139	\$ 52	1st N., Jersey City; N. State, Newark.
Edgewater 4089 2 Bergen D21	First National Bank d*11 Jun'35Stmt 55-461 (Member Monmouth County Bankers & Clearing House, Keyport, N. J.)	I. E. Wolcott	S. B. Tuthill	G. B. Whitfield, V. P. and Cash.	C. F. McMenamy		50	25	23	829	52	979	167	79	667	28	38	Chase N., N. Y.
" "	Manufacturers Bank Jun'35Stmt 55-352 d©:135	Wm. C. Smith	Geo. E. Getchell	Edwin Schweppe, V. P., Cash. and Sec.	Louis J. Perpic		50	20	-----	119	-----	189	113	51	-----	1	24	Public N. Bk. & Tr., N. Y.; Lin. N., Newark.
Egg Harbor City 3 Atlantic N14 8478	Edgewater National Bank Jun'35Stmt 55-351 d©:133	P. F. O'Brien	Charles S. Hall	H. C. Holmes, Exec. V. P. and Cash.	J. D. Branigan		100	10	7	422	2	501	33	110	129	254	65	Chase N., N. Y.; Phil. N., Phil.
" "	Egg Harbor City Trust Co. Jun'35Stmt 55-613 dB©:1325	George Senn	H. S. Scull	C. R. Braun, Sec., Tr., and Tr. Off.			100	100	44	1,595	52	1,991	114	158	259	1,260	200	Cent. Han. Bk. & Tr. Co., N. Y.; 1st N. and Phil. N., Phil.
" "	Egg Harbor Commercial Bk. Jun'35Stmt 55-390 d©:1388	H. M. Cressman	Myrtle Frank	A. G. Vautrinot, Cash. and Tr. Off.	W. J. Theilacker, Joseph Heitz		100	100	44	1,595	52	1,991	114	158	259	1,260	200	Cent. Han. Bk. & Tr. Co., N. Y.; 1st N. and Phil. N., Phil.
Elizabeth 114,589 2 Union F18	CENTRAL HOME TRUST CO. 55-568 dB©:1323 Jun'35Stmt	N. R. Leavitt	Ambrose McManus F. A. English	W. T. Ritchie, Jr., Sec. Tr. and Tr. Off. W. R. Townsend, A. Tr. and A. Sec.	J. S. Anderson, A. Tr. Off.		250	31	9	3,553	6	4,099	615	910	722	1,621	231	Chase N., Cent. Han. Bk. & Tr., and Marine Midland Tr., N. Y.; 1st N., Phil.; Fid. Un. Tr. Co. and N. Newark & Essex Bkg. Co., Newark.
" "	ELIZABETHPORT BKG. CO. 55-100 dB©:1389 Jun'35Stmt	CHAS. D. DOCTOR, Ch. of Bd. and Pres. If you desire quick and efficient service, send us your collections direct. Correspondence invited.	C. R. SANDFORD, Exec. T. A. SIMONS, Tr. Off.	T. A. SIMONS, A. C. HUSBANDS, Tr. Off.	A. C. HUSBANDS, A. W. PFAFF, Tr. Off.		500	100	35	4,977	8	6,220	1,156	-----	1,099	3,479	486	Bk. of the Manhattan Co. and Irv. Tr. Co., N. Y.
" "	ELIZABETH TRUST COMPANY Jun'35Stmt 55-102 d©:1311	C. H. MEREDITH	A. A. BAEKEY A. C. STEIN	FRED' C. CORIELL, Tr. Off. W. B. PULLEN, Tr. Off. A. C. ECKELS, A. Tr. and A. Tr. Off.	H. G. PFLUG, Sec. C. H. ANSTEV, A. Sec. A. L. WELLS, A. Sec. A. C. ECKELS, A. Tr. and A. Tr. Off.		62	104	339	2,860	53	4,379	425	-----	1,279	2,001	674	Chase N., Bk. of the Manhattan Co., and Gty. Tr. Co., N. Y.
" "	Germania Mutal Sav. Ass'n Jun'35Stmt 55-106 \$190	Christoph Wittmann	John Schlenker	Arthur Read, Tr.	Ernest Miller, Sec.		-----	153	(With Surp)	1,574	191	1,918	53	25	-----	1,437	403	
" "	Mutual Savings Fund Harmonia Jun'35Stmt 55-105 ©:154	Louis Wendel	F. H. Hoffmann	G. L. Heinemeyer, Tr.	Geo. J. Mauthe, Sec. Phillip Wellhausen, A. Sec. F. R. J. Richter, A. Sec.		-----	1,422	-----	22,170	945	24,537	298	-----	89	18,405	5,745	
" "	NATIONAL STATE BANK Jun'35Stmt 55-98 dB©:11812	JOHN KEAN	W. H. WETTON, V. P. and Tr. Off. Branches: Bayway Branch Elmora Branch	F. de G. SAPHAR	J. H. GEORGE, W. G. FORMAN, A. Cash. & A. Tr. Off.		350	90	135	13,930	14	15,479	4,576	3,042	3,843	3,460	558	Chase N., Chem. Bk. & Tr. Co., Bk. of the Manhattan Co., and 1st N., N. Y.; Phil. N., Phil.
" "	Union County Savings Bank Jun'35Stmt 55-99 ©:188	S. M. Meeker	John E. Keron F. L. Crane	Edward J. Donahue, Tr. and A. Sec.	H. Floyd Frank, Sec. and A. Tr. F. C. Leisentritt, Jr., A. Sec. and A. Tr.		-----	468	15	6,264	72	6,819	539	363	1,758	79	4,080	Bkrs. Tr. Co., N. Y.
" "	UNION COUNTY TRUST COMPANY Jun'35Stmt 55-101 ©:1501	GEORGE W. BAUER C. McK. WHITTEMORE, Ch. of Bd. Tr. Off. and Gen'l Counsel Union County Collections a specialty. We remit on day of payment.	VERNER D. PEER C. CLARENCE COLEMAN, V. P. and Sec.	R. S. DOUGLAS, V. P. and Tr.	A. D. LILLEY, A. Sec. and A. Tr. NANCY B. STAUB, A. Tr. Off.		1,750	108	398	8,923	1	11,180	1,072	1,908	2,058	5,010	1,132	Gty. Tr. Co. and N. City, N. Y.; Cont. Ill. N. Bk. & Tr. Co., Chi.; Phil. N., Phil.; N. Shawmut, Bos.; N. Com'l Bk. & Tr. Co., Alb.; 1st N., Balt.; Fid. Un. Tr. Co., Newark.

FIDELITY UNION TRUST COMPANY — NEWARK — New Jersey's Largest Bank

Number under Name of Bank is the Transit Number given to each bank in U. S. exclusively by The Rand-McNally Bankers' Directory, under the authority of The American Bankers Ass'n.

NEW JERSEY—Continued

Non-Bank Towns with Nearest Banking Point (Indexed Acces.), Lawyers, Laws (indexed) in back of this volume. For Interest Rates, Holidays, etc., see Laws.

TOWN AND COUNTY. County Seats. Fig. under town is Fed. Res. District	Mem. A. B. A. *New State †Priv. Mem. State B. Ass'n. (Estab. ♦Fed. Res. Depts: T-Trust B-Bond d-Safe Deposit © Savings	PRESIDENT.	VICE-PRESIDENT.	CASHIER.	ASS'T CASHIER.	LIABILITIES. (In Thousands of Dollars)						RESOURCES.					PRINCIPAL CORRESPONDENTS.
						Capital	Surplus	Und.Prof. and or Reserves	Deposits	Other Li- abilities	Totals	Cash, Ex. & Due from Bks	U. S. Gov. Securi- ties	Other Securi- ties	Loans & Dis- counts	Other Re- sources	
Elmer 1219 3 Salem N 8	Elmer Trust Company Jun'35Stmt 55-562 d@T:1'23	P. E. Kramme, Ch. of Bd. and Pres.	George Schalick J. S. Bill	Evan S. Prickett, Sec. and Tr.		\$ 100		\$ 11	\$ 250	\$ 1	\$ 362	\$ 95	\$ 4	\$ 39	\$ 175	\$ 49	Phil. N., Phil.
" "	First National Bank Jun'35Stmt 55-391 d@T:4'03	Charles C. Smith, Pres. and Tr. Off.	J. M. Hitchner	W. H. Ward	I. R. Wentzell	25 Pf. 125	\$ 50	40	1,139		1,379	124	150	615	431	59	Irv. Tr. Co., N. Y.; Corn Ex. N. Bk. & Tr. Co., Phil.
Englewood 17,805 2 Bergen D 21	Citizens National Bank & Trust Co. d@T:4'90 Jun'35Stmt 55-246	D. G. Thomson	C. H. Blake E. S. Rudloff	S. H. Bogert	F. W. Bogert E. S. Rudloff, Tr. Off.	200 Pf. 300	200	130	6,194	30	7,054	1,729	1,663	1,836	1,448	378	Bk. of N. Y. & Tr. Co. and Chase N., N. Y.
" "	Palisades Trust & Guar. Co. Jun'35Stmt 55-247 d@T:4'02	Abram DeRonde	E. W. Wakelee A. B. Westervelt, V. P. and Sec.	J. F. McKinney, Tr. H. G. Stewart, A. Tr.	J. H. McNabb, A. Sec. A. F. Hill, A. Tr.	300	500	194	5,828		6,822	1,134	608	3,166	1,454	460	Bkrs. Tr. and 1st N., N. Y.
Englishtown 797 2 Monmouth H 17	First National Bank d@T:4'04 Jun'35Stmt 55-392 (Member Monmouth County)	H. W. Herbert	J. M. Laird E. T. Rooney House, Keyport, N.	Norman Forman J.)	J. W. McBride, Sec.	25 (13 Pf. A.) (5 Pf. B.)		16	254	17	330	46	17	35	205	27	Irv. Tr. Co., N. Y.; Phil. N., Phil.
Fair Lawn 5990 2 Bergen C 19	FAIR LAWN-RADBURN TRUST CO. 55-705 d@T:4'29 Jun'35Stmt	N. A. Kulken W. P. Alexander, Ch.	L. O. Edwards J. E. Thier	Henry Kuiken, Sec. and Tr.	Sally Berry, A. Tr.	100	25	17	713	12	867	219	26	238	361	23	Chem. Bk. & Tr. Co., N. Y.; U. S. Tr. Co., Paterson.
Farmingdale 629 2 Monmouth I 19	First National Bank d@T:4'16 Jun'35Stmt 55-481 (Member Monmouth County)	C. H. Craig	J. L. Hall House, Keyport, N.	E. O. Murphy J.)	Warren A. Megill	25 (15 Pf. A.)	10	3	452		505	120	76	38	262	9	Bk. of Manhattan Co., N. Y.; 1st N., Phil.
Flemington 2729 2 Hunterdon G 11	Flemington Nat. Bk. & Tr. Co. Jun'35Stmt 55-350 d@T:4'76	A. F. Foran S. Stothoff, Ch.	W. J. Case	Nedwill Sutphin	G. R. Bell	100 (90 Pf. A.)	25	33	1,706	100	2,054	307	317	930	402	98	Marine Midland Tr. Co., N. Y.; Phil. N., Phil.
" "	Hunterdon County Nat. Bank Jun'35Stmt 55-349 d@T:1'65	G. K. Large, Ch. of Bd. and Pres.	W. E. Trewin, Sr. A. H. Rittenhouse	Wm. J. Kinnamon	H. H. Rittenhouse	100	300	41	3,264	109	3,814	287	741	1,727	884	175	Chase N., N. Y.; Corn Ex. N. Bk. & Tr. Co., Phil.
Florence 3850 3 Burlington J 12	First National Bank d@T:1'16 Jun'35Stmt 55-482	Newton Morton	D. W. Ireton	Wm. H. Bodine		25 (25 Pf. A.) (25 Pf. B.)	25	29	428		557	46	52	298	146	15	Chase N., N. Y.; Phil. N., Phil.; Mech. N., Bur- lington.
Fords 4746 2 Middlesex G 17	Fords National Bank d@T:1'19 Jun'35Stmt 55-496	Abel Hansen R. W. Harris, Ch.	Chas. Schuster	Theo. J. Briche		25	40	5	236		306	34	52	94	99	27	Chase N., N. Y.; 1st N., Perth Amboy.
Fort Lee 8759 2 Bergen D 21	First National Bank in Fort Lee 55-393 d@T:4'54 Jun'35Stmt	Joseph Cook	John G. Heus Geo. C. Willson, Exec.	Geo. C. Willson	E. M. Richter	100	20	4	541	40	705	223	75	257	110	40	Bk. of the Manhattan Co., N. Y.
" "	Fort Lee Trust Co. ♦ 55-546 d@T:1'22 Jun'35Stmt	S. J. Corker	Peter Heft William Wunsch	J. G. Ross, Sec. and Tr.	G. W. Brown, A. Sec. and A. Tr.	100	50	25	1,260		1,435	207	232	426	410	160	Marine Midland Tr. Co., N. Y.
Franklin 4176 2 Sussex B 15	Sussex County Trust Co. Jun'35Stmt ♦ 55-491 d@T:1'19	Bushnell Bigelow	W. S. Brown, Exec. V. P. and Tr. Off. S. T. Munson	R. L. Martenis, Sec. and Tr.	R. C. Shelton, A. Sec. and A. Tr.	150	100	80	2,399	2	2,731	678	644	486	734	189	Cent. Han. Bk. & Tr. Co., N. Y.; N. State, New- ark.
Freehold 6894 2 Monmouth I 18	*Central National Bank Jun'35Stmt 55-342 d@T:4'89	G. A. Denise	H. H. Wainright	A. G. Hays	T. B. Lewis, Sec.	50 Pf. 50	25	13	1,246		1,384	100	641	206	315	122	1st N., N. Y.; Phil. N., Phil.
" "	*First National Bank Jun'35Stmt 55-341 d@T:1'64	Daniel P. Smith	Clifford Hance H. A. Sutphen	E. C. Hall	A. R. Applegate	276 Cap. Acct.		4	2,894	100	3,274	417	742	947	1,010	158	Chase N., N. Y.; Corn Ex. N. Bk. & Tr. Co., Phila.
" "	*The Freehold Trust Co. Jun'35Stmt 55-465 d@T:1'32 (Members Monmouth County)	Joseph McDermott	C. A. Baird Carl McDermott House, Keyport, N.	F. D. Hartman, Tr. J. indicated by a *	Jennie R. Baird, Sec. F. A. Rhodes, A. Tr.	150	85	(With Surp)	996		1,231	68	256	290	529	88	Chem. Bk. & Tr. Co. and Marine Midland Tr., N. Y.; Lin. N., Newark; 1st N., Phil.
Frenchtown 1189 2 Hunterdon G 9	Union National Bank Jun'35Stmt 55-394 d@T:1'56	H. J. Able	F. H. Decker	E. W. Bloom	D. M. Warne E. D. Opdycke	75 Pf. 150	75	15	1,733	50	2,098	394	149	1,247	278	30	Cent. Han. Bk. & Tr. Co., N. Y.
Garfield 29,739 2 Bergen D 20	*First National Bank in Garfield 55-395 d@T:4'34 Jun'35Stmt	E. N. Beaumont, Ch. of Bd. and Pres.	O. A. Kornhoff	G. A. Lauffer	Frank Kavulia Jos. H. Mihalec, Jr.	200	40	24	1,211		1,475	268	397	529	229	52	Chem. Bk. & Tr. Co., N. Y.
" "	*Garfield Trust Co. Jun'35Stmt 55-610 d@T:1'25 (*Members Passaic Clearing House)	W. A. Dougherty, Ch. of Bd. and Pres.	J. J. Roegner E. W. Reid J. N. Wright	J. J. Roegner, Tr.	John C. Timko, Sec. and A. Tr. H. D. Terry, A. Sec. and A. Tr.	100 Pf. 200		4	891	1	1,196	184	200	412	340	60	Mfrs. Tr. Co. and U. S. Tr. Co., N. Y.
Garwood 3344 2 Union F 17	First National Bank d@T:1'23 Jun'35Stmt 55-541	P. M. Eriksen	Max Moraller	J. F. Richardson		24 Pf. 35			305		364	56	59	140	67	42	Cent. Han. Bk. & Tr. Co., N. Y.

FIDELITY UNION TRUST COMPANY — NEWARK — New Jersey's Largest Bank

Number under Name of Bank is the Transit Number given to each bank in U. S. exclusively by The Rand-McNally Bankers' Directory, under the authority of The American Bankers Ass'n.

NEW JERSEY—Continued

Non-Bank Towns with Nearest Banking Point (Indexed Access.), Lawyers, Laws (Indexed) in back of this volume. For Interest Rates, Holidays, etc., see Laws.

TOWN AND COUNTY. *County Seats, Fig. under town is Fed. Res. Dist.	Mem. A. B. A. *New State Priv. †Mem. State B. Ass'n. [Estab. ♦Fed. Res. Depts. T-Trust B-Bond d-Safe Deposit © Savings	PRESIDENT.	VICE-PRESIDENT.	CASHIER.	ASS'T CASHIER.	LIABILITIES. (In Thousands of Dollars)						RESOURCES.				PRINCIPAL CORRESPONDENTS.	
						Capital	Surplus	Und.Prof. and or Reserves	Deposits	Other Lia- bilities	Totals	Cash, Ex. & Due from Bks	U.S. Gov. Securi- ties	Other Securi- ties	Loans & Dis- counts		Other Re- sources
Gladstone 2 Somerset E18	Peapack-Gladstone Bank Jun'35Stmt 55-528 d@*1'21	Francis K. Stevens	G. R. Layton	A. M. Alpaugh		\$ 50	\$ 15	\$ 31	\$ 630		\$ 726	\$ 166	\$ 86	\$ 202	\$ 266	\$ 6	Chase N. and Bkrs. Tr. Co., N. Y.; N. Iron, Morristown.
Glassboro4799 3 Gloucester M9	First National Bank d@*1'88 Jun'35Stmt 55-396	C. E. Synnott	G. B. Marshall	O. G. Casperson, Cash. and Tr. Off.	C. M. Townsend	100	150	45	1,049	\$ 100	1,444	143	152	550	597	2	Chase N., N. Y.; Corn Ex. N. Bk. & Tr. and Phil. N., Phil. Bkrs. Tr. Co., N. Y.
Glen Ridge ...7365 2 Essex E18	Glen Ridge Trust Co. Jun'35Stmt 55-463 d@*1'12	F. D. Brewer	E. D. Farmer	C. A. Van Der Schans, Tr.	F. T. Kane, A. Sec. and A. Tr.	200	60	56	2,802	11	3,179	422	795	844	939	179	
Glen Rock4369 2 Bergen C19	Glen Rock National Bank Jun'35Stmt 55-593 d@*1'25	C. H. Ramsey	S. D. Graham, Sec. V. P. and Tr. Off.	John C. Stevens, V. P. and Cash.	E. A. Rayner, Couns. Nelson M. Park	100	10	9	532	116	767	159	173	276	109	50	Mnfrs. Tr., N. Y.; Com'l Tr. Co., Jersey C.
Gloucester City 3 Camden K9 13,796	Camden Safe Deposit & Tr. Co. 55-397.....\$'92			J. M. Carrigan, Mgr.													N. City, N. Y.; Phil. N., Phil.
"	GLoucester City Tr. Co. Jun'35Stmt 55-488 d@*1'17	L. A. Goodwin	F. C. Dickensheets James L. Hughes	R. B. Wright, Sec. and Tr.	John F. Fewer, A. Sec. and A. Tr.	25 (60 Pf. A) 15 Pf. B)	5	44	712	1	862	116	40	260	283	163	Mnfrs. Tr., N. Y.; Phil. N., Phil.; 1st Camden N. Bk. & Tr. and W. Jersey Tr., Camden.
Guttenberg ...6585 (Br. of W. New York, P. O.) 2 Hudson E21	Guttenberg Bank & Trust Co. Jun'35Stmt 55-398 d@*1'06	Joseph G. Shannon	J. F. Justin	Emil Klein, V. P., Sec., and Tr.	J. L. Weber, A. Sec. and A. Tr.	100	75	38	2,676		2,889	222	216	1,979	423	49	Irv. Tr. Co., N. Y.
"	Liberty N. Bk. in Guttenberg Jun'35Stmt 55-611 d@*1'33	D. Herrmann	E. B. Hourigan	E. F. Merlehan		100	25	12	837		974	161	364	106	260	83	Chase N., N. Y.
Hackensack 24,568 2 Bergen D20	Bergen County National Bank Jun'35Stmt 55-218.....d@*1'29	T. H. Eckerson	C. Plager	Theo Ackerson	J. W. Roberts	200	150	32	1,615	196	2,193	190	633	879	232	259	Chase N., N. Y.
"	City National Bk. & Trust Co. Jun'35Stmt 55-217 d@*1'21	H. Vanderwart, Ch. of Bd. and Pres.	J. F. O'Shea	H. V. Widman	E. L. Clark	200 Pf. 150	75	24	2,356	5	2,810	387	428	1,160	744	91	Cent. Han. Bk. & Tr. and Chem. Bk. & Tr., N. Y.; Fed. Tr., Newark.
"	Hackensack Trust Company Jun'35Stmt 55-215 d@*1'99	F. B. Plympton	A. Jones, V. P. and Tr.	Geo. Mabie, A. Sec. and A. Tr.	G. F. Plympton, Tr. Off.	600 Pf. 300	800 (Incl. Und. Prof.)	449	10,465 (Trust Dept.)		12,614 Resour	4,078 ces\$19, 833)		3,662 (Incl. U. S. Secur.)	4,155	719	N. Y. Tr. Co. and Bk. of the Manhattan Co., N. Y.; Phil. N., Phil.
"	Peoples Trust Co. of Bergen County Jun'35Stmt 55-216.....d@*1'16	G. G. Ackerson, Ch. Exec. Comm. C. H. Plenty, V. P. and Sec. C. E. Blackford, Jr.	T. H. Brush, V. P. and Tr. Off. A. Z. Bogert	Frank Vreeland, V. P. and Tr. Off. V. D. Banta, A. Sec. and A. Tr.	A. E. Koepfel, Sec. and Tr. O. L. Cassi, Jr., A. Tr. Off.	750	500	504	11,879	4	13,637	2,297	1,626	4,217	4,756	741	Marine Mid. Tr., Mnfrs. Tr., and Chase N., N. Y.; Cont. Ill. N. Bk. & Tr., Chi.; Phil. N., Phil.; 1st N. Paterson; Passaic N. Bk. & Tr., Passaic.
Hackettstown 3088 2 Warren D11	Hackettstown National Bank Jun'35Stmt 55-347 d@*1'55	J. Harold Nunn	A. G. Danks	W. M. Wisham, Exec. V. P. and Cash.	G. W. Donaldson, Tr. Off. and A. C. W. W. Sutton, A. Tr. Off.	150	75	35	1,012		1,272	540		302	386	44	N. Y. Tr. Co., N. Y.
"	Peoples National Bank Jun'35Stmt 55-348 d@*1'06	J. M. Welsh, Pres. and Tr. Off.	W. Lanterman	H. L. King	A. M. Lundy	100 Pf. 50	25	230	1,186	2	1,593	293	491	493	281	35	Bkrs. Tr. Co. and Gty. Tr. Co., N. Y.
Haddonfield 8857 3 Camden K10	Haddonfield Nat. Bank Jun'35Stmt 55-399 d@*1'89	L. E. Graff, Ch. of Bd.	J. C. Remington, Jr.	M. B. Clark, V. P. and Cash.	D. I. Taylor, A. C. and Tr. Off. Harold L. Watkin	100 Pf. 200	50	50	1,918	4	2,322	361	127	575	861	398	Mnfrs. Tr. Co., N. Y.; 1st N., Phil.; 1st Camden N. Bk. & Tr., Camden.
"	Haddonfield Trust Co. Jun'35Stmt 55-542 d@*1'30	F. H. Fulton	E. T. Gill	G. C. Needham, Cash. and Tr.	R. Y. Garrett, Jr.	100	35	3	579	136	853	35		182	529	107	Camden Safe Dep. & Tr. Co., Camden.
Haddon Heights 3 Camden L9 5394	First Camden National Bank & Trust Co. 55-707.....d@*1'31				E. H. Effing												Phil. N., Phil.; 1st Camden N. Bk. & Tr. Co., Camden.
Haledon4812 (Paterson P. O.) 2 Passaic C18	Haledon Nat. Bank.....d@*1'25 Jun'35Stmt 55-615	M. C. Tamboer	W. J. Maynard	E. J. Appel	M. Friedrich	50 Pf. 60	20	16	822		968	280	47	193	395	53	Chase N., N. Y.; 1st N., Paterson.
Hamburg1160 2 Sussex B14	Hardyston National Bank Jun'35Stmt 55-401 @*1'06	Nicholas Farber	B. D. Simmons	C. C. Griggs		100 Pf. 50	75	5	745	50	1,025	178		498	335	14	N. City, N. Y.
Hamilton Square 3 Mercer I 14 1558	First National Bank d@*1'25 Jun'35Stmt 55-598	H. E. Rogers	W. N. Updike	L. E. Robbins		50 Pf. 25	10	19	516		620	56	63	81	341	79	N. Y. Tr. Co., N. Y.; Broad St. N., Trenton; 1st N., Phil.
Hammononton 7656 3 Atlantic M12	Peoples Bank & Trust Co. Jun'35Stmt 55-308 d@*1'87	Wm. J. Smith	H. K. Spear	E. M. Davis, G. D. Collins, G. H. Eckhardt, Anthony Colasurdo	G. D. Collins C. B. Miller	100	75	73	1,578		1,826	142	131	354	1,005	194	Irv. Tr. Co., N. Y.; Cent.-Penn. N. and Phil. N., Phil.

FIDELITY UNION TRUST COMPANY — NEWARK — New Jersey's Largest Bank

Number under Name of Bank is the Transit Number given to each bank in U. S. exclusively by The Rand-McNally Bankers' Directory, under the authority of The American Bankers Ass'n.

NEW JERSEY—Continued

Non-Bank Towns with Nearest Banking Point (Indexed Access.), Lawyers, Laws (Indexed) in back of this volume. For Interest Rates, Holidays, etc., see Laws.

Table with columns: TOWN AND COUNTY, Name of Bank, President, Vice-President, Cashier, Ass't Cashier, LIABILITIES (Capital, Surplus, Und. Prof. and or Reserves, Deposits, Other Liabilities, Totals), RESOURCES (Cash, Ex. & Due from Bks, U.S. Gov. Securities, Other Securities, Loans & Discounts, Other Resources), and PRINCIPAL CORRESPONDENTS.

FIDELITY UNION TRUST COMPANY — NEWARK — New Jersey's Largest Bank

Number under Name of Bank is the Transit Number given to each bank in U. S. exclusively by The Rand-McNally Bankers' Directory, under the authority of The American Bankers Ass'n.

NEW JERSEY—Continued

Non-Bank Towns with Nearest Banking Point (Indexed Access), Lawyers, Laws (Indexed) in back of this volume. For Interest Rates, Holidays, etc., see Laws.

TOWN AND COUNTY. County Seats. Fig. under town is Fed. Res. Dist.	Mem. A. B. A. New State Priv. Mem. State B. Ass'n. (Estab. Fed. Res. Depts. Trust B-Bond d-Safe Deposit Savings	PRESIDENT.	VICE-PRESIDENT.	CASHIER.	ASS'T CASHIER.	LIABILITIES. (In Thousands of Dollars)					RESOURCES.					PRINCIPAL CORRESPONDENTS.	
						Capital	Surplus	Und. Prof. and or Reserves	Deposits	Other Liabilities	Totals	Cash, Ex. & Due from Bks	U.S. Gov. Securities	Other Securities	Loans & Discounts		Other Resources
Jamesburg ... 2048 2 Middlesex H16	First National Bank... 64 Jun'35Stmt 55-408	W. T. Applegate...	L. M. Heckman...	W. W. Drake.....	Fred'k W. Gunson	\$ 50	\$ 10	\$ 19	\$ 673	-----	\$ 752	\$ 153	\$ 80	\$ 314	\$ 152	\$ 53	Cent. Han. Bk. & Tr., N. Y.; 1st N., Phil.
Jersey City 316, 715 2 Hudson E20	+Bergen Trust Co. of New Jersey... 55-54 Dec'34Stmt	H. F. O'Mealia, Ch. of Bd. and Pres.	M. E. Barison.....	F. T. Judge, Tr....	Frank Cowan, Sec., W. T. Thomas, A. Tr.	200	81	5	746	\$ 3	1,035	171	106	343	325	90	Mfrs. Tr. Co., N. Y.; Tr. Co. of N. J., Jersey City.
"	*COMMERCIAL TRUST CO. OF NEW JERSEY 55-41 d@T+\$'99 Jun'35Stmt	WM. J. FIELD	J. S. PERKINS R. S. GARMICHAEL WM. V. TOFFEY, V. P. and Sec. EDWARD GROTH	R. E. KENDALL, Tr. EBEN C. HASLETT, A. Sec. and A. Tr.	H. C. ZIMMER, A. Tr. J. R. TENNANT, A. Sec.	3,400	4,000	603	58,159	146	66,308	13,365	12,779	15,425	20,720	4,019	Chase N. and Chem. Bk. & Tr. Co., N. Y.; Cont. Ill. N. Bk. & Tr. Co., Chi.; Phil. N., Phil.; Bk. of Calif. N. A., San F.; Mellon N., Pitt., and other banks in principal cities throughout the world.
"	Trust Department: GEORGE LETTERHOUSE, Tr. Officer; E. T. PURCELL and FRED P. GIBBS, Ass't Tr. Officers.	"	"	"	"	"	"	"	"	"	"	"	"	"	"	"	"
"	Corporation Trust Co. T+\$'04 Jun'35Stmt 55-50	K. K. McLaren	Raymond Newman N. J. MacGaffin	T. F. Barrett, Tr. C. J. Skinner, A. Tr.	J. R. Turner, Sec. W. P. Powell, A. Sec.	100	50	388	-----	5	543	5	-----	112	1	425	Empire Tr. Co., N. Y.
"	Fifth Ward Savings Bank Jun'35Stmt 55-86 @+\$'63	C. S. Carscallen	B. S. Mantz Ross Mathews Peter Hoffman	Geo. H. Gould, Tr. F. Peterson, Compl.	A. T. Gould, Sec. and A. Tr. R. Carey, Counsel	-----	425	15	4,938	-----	5,378	211	349	1,431	2,839	548	Com'l Tr. Co. and N. J. Title Guarantee & Tr. Co., Jersey City.
"	THE FIRST NATIONAL BANK OF JERSEY CITY Jun'35Stmt 55-33 d@T+\$'64	KELLEY GRAHAM S. A. LINNEKIN, A. V. P.	HENRY BROWN, JR. C. A. SPOERL C. J. YOUNGER OGDEN H. HAMMOND	E. W. SPOERL G. D. CHERRY, Tr. Off. FRED T. C. BARTELS, A. Tr. Off.	J. R. WORTENDYKE C. S. BARTLETT REGINALD A. COOK	2,225	775	323	36,500	58	39,881	11,709	14,602	5,954	6,324	1,292	Chem. Bk. & Tr. Co. and Irv. Tr. Co., N. Y.; 1st N., Chi.
"	*FRANKLIN NATIONAL BANK Jun'35Stmt 55-53 d@T+\$'22 +Hudson City Savings Bank Jun'35Stmt 55-35 d@+\$'68	L. G. HANSEN	WM. V. O'DRISCOLL A. J. GOLDSTEIN	L. G. HANSEN, Tr. Off.	F. MAUSCHOTT, Jr.	400	20	32	3,279	423	4,404	635	1,303	807	1,009	650	Cent. Han. Bk. & Tr. Co., N. Y.; Hudson Co. N. Jersey City; N. Newark & Essex Bkg. Co., Newark.
"	*HUDSON COUNTY NATIONAL BANK Jun'35Stmt 55-32 d@T+\$'51	R. J. Rendall	WM. P. EARLE E. R. Halsey, V. P. and Sec.	WM. P. EARLE, Tr. J. F. McFadden, A. Tr. W. M. D. Kern, A. Tr.	C. F. Davis, A. Sec. Anna M. Lyons, A. Sec.	600	590	-----	9,628	67	10,885	638	650	3,830	4,781	986	N. City, N. Y.; 1st N., Jersey City.
"	*NEW JERSEY TITLE GUAR. & TR. CO. Jun'35Stmt 55-38 d@T+\$'88	F. C. FERGUSON SAMUEL DRAYTON Ch. of Bd.	C. M. MINDNICH G. G. L. VALLE E. C. SCHULTZE H. P. WOOD C. A. SMITH R. A. RAWSON C. J. WADSWORTH, A. V. P.	H. R. VREELAND, V. P. and Cash. M. BERNHARD, Tr. Off. J. P. FLESEY, A. Tr. Off. J. E. HUGHES, A. Cr. Mgr.	E. M. KULL HENRY WOLLNY JOHN WHITE F. W. CHRISTIE R. H. BROCKMANN J. L. SKINNER H. R. SALVI R. R. DENCKER	1,250	335	877	28,337	980	33,279	9,304	5,664	5,155	11,047	2,109	Chase N., N. Y.; 1st N., Phil.; Canadian Bk. of Com., Tor.
"	*NEW JERSEY TITLE GUAR. & TR. CO. Jun'35Stmt 55-38 d@T+\$'88	WALTER P. GARDNER G. T. SMITH, Ch. of Bd. D. E. EVARTS, V. Ch. of Bd. H. R. CRUSE, Sr. V. P. and Counsel W. M. BROWN V. P. and A. to Pres. GENERAL BANKING; TITLE AND TRUST BUSINESS	W. N. CHAPPELL, V. P. and Tr. A. H. ROBOTOM, V. P. and Tr. Off. J. E. WOOLLEY, V. P. and Title Off. V. GIANNASIO, V. P. and Mtg. Off. E. E. GILL, V. P.	C. M. HORTON, Compl. Assl. Treasurers FRANK DOW FRANK MILLER T. J. HOLLINGSHEAD J. J. HURLEY STEPHEN J. ALLGAIER HARRY L. DEIBERT	MAY L. SHANNON, Sec. and A. Tr. J. F. CLYDE, A. Sec. and Cr. Mgr. F. E. GARRY, A. Tr. and A. Tr. Off. HUBERT D. GALLAGHER, A. Sec.	2,035	735	439	23,652	7,653	34,514	1,911	2,908	3,726	12,965	13,004	N. Y. Tr. Co. and Bkrs. Tr. Co., N. Y.; Phil. N., Phil.
"	Provident Institution for Sav. in Jersey City... 8@+\$1839 Jun'35Stmt 55-31	J. B. Throckmorton	Wm. Robertson G. R. Beach F. H. Bennitt, A. V. P.	C. G. Newkirk, Sec. and Tr. L. H. Newkirk, A. Sec.	D. P. Holcomb, A. Sec. and A. Tr.	-----	4,265	-----	33,909	-----	38,174	1,504	3,660	18,151	12,574	2,285	
"	(Jersey City continued on following page)	"	"	"	"	"	"	"	"	"	"	"	"	"	"	"	"

FIDELITY UNION TRUST COMPANY — NEWARK — New Jersey's Largest Bank

Number under Name of Bank is the Transit Number given to each bank in U. S. exclusively by The Rand-McNally Bankers' Directory, under the authority of The American Bankers Ass'n.

NEW JERSEY—Continued

Non-Bank Towns with Nearest Banking Point (Indexed Acces.), Lawyers, Laws (Indexed) in back of this volume. For Interest Rates, Holidays, etc., see Laws.

Table with columns: TOWN AND COUNTY, PRESIDENT, VICE-PRESIDENT, CASHIER, ASS'T CASHIER, LIABILITIES (Capital, Surplus, Und. Prof. and Reserves, Deposits, Other Liabilities, Totals), RESOURCES (Cash, Ex. & Due from Bks, U.S. Gov. Securities, Other Securities, Loans & Discounts, Other Resources), and PRINCIPAL CORRESPONDENTS. Rows include banks like TRUST CO. OF NEW JERSEY, WEST BERGEN TRUST CO., KEANSBURG NATIONAL BANK, etc.

FIDELITY UNION TRUST COMPANY — NEWARK — New Jersey's Largest Bank

Number under Name of Bank is the Transit Number given to each bank in U. S. exclusively by The Rand-McNally Bankers' Directory, under the authority of The American Bankers Ass'n.

NEW JERSEY—Continued

Non-Bank Towns with Nearest Banking Point (Indexed Access.), Lawyers, Laws (Indexed) in back of this volume. For Interest Rates, Holidays, etc., see Laws.

TOWN AND COUNTY. *County Seats. Fig. under town is Fed. Res. Dist.	*Mem. A. B. A. *New State †Priv. ‡Mem. State B. Ass'n. Estab. ◆Fed. Res. Depts. T-Trust B-Bond d-Safe Deposit © Savings	PRESIDENT.	VICE-PRESIDENT.	CASHIER.	ASS'T CASHIER.	LIABILITIES. (In Thousands of Dollars)					RESOURCES.					PRINCIPAL CORRESPONDENTS.	
						Capital	Surplus	Und.Prof. and or Reserves	Deposits	Other Lia- bilities	Totals	Cash, Ex. & Due from Bks	U.S. Gov. Securi- ties	Other Securi- ties	Loans & Dis- counts		Other Re- sources
Long Branch 18,899 2 Monmouth H21	*Long Branch Banking Co. Jun'35Stmt 55-223 d@T:18'72	Wm. Hendrickson, Jr. W. Sherman, Ch. of Bd.	J. R. Mount C. T. Blaisdell	W. P. Fleckner, Cash. and Tr. Off.	Geo. H. Harvey	\$ 200 Pf. 100	\$ 171 (Incl. Und. Prof.)	\$ 11	\$ 2,336		\$ 2,818	\$ 281	\$ 514	\$ 1,013	\$ 856	\$ 154	Bk. of the Manhattan Co. and Chase N., N. Y.
" " "	*Long Branch Trust Co. Jun'35Stmt 55-224 d@T:18'88	John Terhune	H. S. Terhune J. W. Slocum	E. R. Slocum, Sec. and Tr.	W. S. Bouse, A. Sec. and A. Tr. S. C. Morris, A. Sec. and A. Tr. A. A. Brown, A. Sec. and Tr. Off. Gustave Joerg, A. Sec. and A. Tr.	100 Pf. 75	100	312	3,426		3,938	327	585	1,513	1,341	172	1st N., N. Y.; Phil. N., Phil.
" " "	*New Jersey Trust Co. Jun'35Stmt 55-226 d@T:18'06	John W. Flock	E. G. Hazard Harry Truax	James R. Barbour, Sec. and Tr. Theo. D'Ambrose, A. Sec. and A. Tr. N.J. indicated by a * d and Valley Brook sant Ave., Richard	Richard W. Wagner, Mgr. (Branches of Ruthe r ford, N. J.)	100 Pf. 75	20	15	800		1,010	120		275 (Incl. U.S.)	510	105	Bk. of the Manhattan Co., N. Y.
Lyndhurst 17,362 2 Bergen E19	(Members Monmouth County Rutherford National Bank d@T:18'34	Bankers and Cleari ng House, Keyport, Lyndhurst Branch Lyndhurst Branch															
Madison 7481 2 Morris E16	First National Bank Jun'35Stmt 55-322 d@T:18'81	W. H. Barton	Alexander Eagles	W. L. Theban, Cash. and Tr. Off.		100	100	85	2,501	\$ 133	2,919	458	453	1,002	852	154	Chase N., Chem. Bk. & Tr. Co., and N. City, N. Y.
" " "	MADISON TRUST CO. Jun'35Stmt 55-323 d@T:18'10	Frank McEwan	A. R. Palmer A. B. Gee	E. B. Miller, Sec. and Tr.	W. W. Brown, Jr., A. Tr. H. G. Pilch, Cov.	100	25	30	1,064		1,219	96	168	358	420	177	Chase N., N. Y.; Corn Ex. N. Bk. & Tr., Phil.
Manasquan 2320 2 Monmouth J20	MANASQUAN NAT'L BANK Jun'35Stmt 55-411 d@T:18'08 (Member of Monmouth County National Bank of Mantua Jun'35Stmt 55-631 ©:18'26	John Hulsart H. H. Wainwright, Bankers and Cleari ng House, Keyport, Chas. E. Gellenthin C. Hungerford	George H. Gregory H. H. Wainwright, Ch.	H. P. Collins N. J.) A. I. Haines	J. W. Brown	50 Pf. 25	10	4	278		367	40	63	87	146	31	N. City, N. Y.; Corn Ex. N. Bk. & Tr. Co., Phil.
Manville 5441 2 Somerset G11	Manville National Bank Jun'35Stmt 55-637 d@T:18'26	F. W. Remsen	E. F. Meyer	W. A. Brygier, Cash. and Sec.	J. F. Stashak	50 Pf. 20	1	2	514	1	588	98		202	198	90	Chase N., N. Y.; 2d N., Somerville.
Maplewood 21,321 2 Essex E13	Maplewood Bank & Tr. Co. Jun'35Stmt 55-601 d@T:18'20	W. H. Kemp	E. A. Lee	F. B. Allen, A. Sec. and Tr. W. G. Seymour, A. Tr.	H. C. Baxter, A. Sec. and A. Treas. S. M. Lightholder, A. Sec. L. G. McCorkle, Tr. Off.	100 Pf. 120	113	23	3,517	3,878	1,038	846	167	1,647	180	Chase N. and N. City, N. Y.; Merch. & Newark Tr., Newark.	
Margate City 2913 (Atlantic City P. O.) 3 Atlantic P15	Margate Trust Co. d@T:18'26 Jun'35Stmt 55-665	L. G. McCorkle	J. W. Risley W. J. Houpt	Bruce P. Dimon, Sec. and Tr.	L. G. McCorkle	100 Pf. 120	10	8	472	96	806	105		348	224	129	Gty. Tr., N. Y.; Corn Ex. N. Bk. & Tr., Phil.
Marlton 500 3 Burlington K11	First National Bank Jun'35Stmt 55-678	Wm. H. Jones, Ch. of Bd. and Pres.	H. R. Snyder Mark Lippincott, Sr.	H. C. Wills	Florence F. Roberts	25 Pf. 30	6		125	21	207	22	1	61	120	3	1st N., Phil.
Matawan 2264 2 Monmouth G18	*FARMERS & MERCH. NAT'L BANK d@T:18'30 Jun'35Stmt 55-412 d@T:18'30	Henry S. Terhune	W. O. Diggins	Joseph Baier		75	60	1,781	71		2,062	306	278	585	798	95	1st N., N. Y.; Phil. N., Phil.
" " "	*MATAWAN BANK d@T:18'15 Jun'35Stmt 55-476 (Members Monmouth County Bankers and Cleari ng House, Keyport, N. J. indicated by a *)	Christian Heuser	C. A. Gesswein F. R. Thompson	M. F. Stevenson	T. H. Sickels	50 Pf. 75	41	13	613		792	96	49	29	405	213	Bk. of the Manhattan Co., N. Y.; 1st N., Phil.
Mays Landing 3 Atlantic O13 1868	First National Bank d@T:18'07 Jun'35Stmt 55-413	H. C. James	A. C. Abbott Simon G. Huber	R. S. Smith	Otis B. Luderitz	38 Pf. 57	35	14	610	25	779	47	336	238	131	27	Chase N., N. Y.
Medford 1000 3 Burlington K12	Burlington County Nat. Bk. Jun'35Stmt 55-414 d@T:18'37	W. D. Cowperthwait	B. M. Haines J. M. Garwood	R. H. Derr, Cash. and Tr. Off.		50 Pf. 50		8	556	50	714	61	90	197	302	64	Phil. N., Phil.
Merchantville 5592 3 Camden K9	MERCHANTVILLE NATIONAL BANK & TRUST CO. Jun'35Stmt 55-415 d@T:18'06	P. L. Smith E. E. Shumaker, Ch. of Bd.	H. S. Bottomley	T. W. Eyaul, Cash. and Sec.	I. N. Donahue, A. C. and Tr. Off.	100 Pf. 125	100	38	997	2	1,362	125	150	197	562	328	Mnfrs. Tr. Co., N. Y.; Phil. N., Phil.; 1st Camden N. Bk. & Tr. Co., Camden.
Metuchen 5748 2 Middlesex G17	Commonwealth Bk. d@T:18'25 Jun'35Stmt 55-609	J. A. Applegate, Ch. of Bd. and Pres.	L. F. Kuntz	S. R. Manning	A. S. Arnold, Sec. Fred'k Yahnel, A. Sec.	50	8	6	473		537	167	46	70	197	57	Mnfrs. Tr. Co., and Cent. Han. Bk. & Tr. Co., N. Y.
" " "	Metuchen National Bank Jun'35Stmt 55-416 d@T:18'33	R. C. Burr Geo. E. Kelly, Sec. to Bd.	P. T. Ruegger W. T. Campbell	J. W. Griffiths	Ralph Noe	100	25	5	592	1	723	230	77	141	212	63	Irv. Tr. Co. and Gty. Tr. Co., N. Y.
Millford 933 2 Hunterdon F8	First National Bank d@T:18'07 Jun'35Stmt 55-417	W. E. Thomas, Ch. of Bd. and Pres.	J. O. Stem	H. D. Stem		50 Pf. 125	5	8	1,514	50	1,752	140	305	909	339	59	Corn Ex. N. Bk. & Tr. Co., Phil.
Millburn 2700 2 Essex E17	First National Bk. d@T:18'07 Jun'35Stmt 55-418	J. B. Bunnell	R. F. Smith T. A. Douglas	G. W. Pultz, Cash. and Tr. Off.	Leonie Crane	150 Pf. 150	25	20	2,248	12	2,605	486	563	896	448	212	N. Y. Tr. and N. City, N. Y.; Fid. Un. Tr., Newark.
Milltown 2994 2 Middlesex G16	First National Bank d@T:18'17 Jun'35Stmt 55-486	J. B. Herbert N. N. Forney, Ch.	Christian Kuhlthau	E. M. Kuhlthau, Cash., Sec., and Tr. Off.	W. J. Worthge	100 Pf. 82			944	78	1,204	168	254	366	297	119	Chase N., N. Y.
Millville 14,705 3 Cumberland O10	Millville National Bank Jun'35Stmt 55-237 d@T:18'57	G. B. Worstall	Samuel Berry	Levi Hindley F. Sherry, Tr. Off.	S. W. Hogan H. N. Wright	150	450	174 (Trust Funds \$553)	3,396	101	4,271	601	678	874	1,906	212	N. City, N. Y.; Phil. N. and Corn Ex. N. Bk. & Tr., Phil.
Minotola 530 3 Atlantic N10	First National Bank d@T:18'13 Jun'35Stmt 55-471	James Cimino	C. F. Riedel	Michael Capizola	Rose J. Pagano	50 Pf. 25	37 (Incl. Und. Prof.)	3	384	45	544	42	172	10	297	23	Phil. N., Phil.

Number under Name of Bank is the Transit Number given to each bank in U. S. exclusively by The Rand-McNally Bankers' Directory, under the authority of The American Bankers Ass'n.

NEW JERSEY—Continued

Non-Bank Towns with Nearest Banking Point (Indexed Access), Lawyers, Laws (Indexed) in back of this volume. For Interest Rates, Holidays, etc., see Laws.

TOWN AND COUNTY. County Seats. Fig. under town is Fed. Res. Dist.	Mem. A. B. A. New State Priv. Mem. State B. Ass'n. Estab. Fed. Res. Depts. Trust B-Bond d-Safe Deposit @ Savings	PRESIDENT.	VICE-PRESIDENT.	CASHIER.	ASS'T CASHIER.	LIABILITIES. (In Thousands of Dollars)					RESOURCES.					PRINCIPAL CORRESPONDENTS.		
						Capital	Surplus	Und.Prof. and or Reserves	Deposits	Other Liabilities	Totals	Cash, Ex. & Due from Bks	U.S. Gov. Secur- ities	Other Secur- ities	Loans & Dis- counts		Other Re- sources	
Montclair 42,017 2 Essex D18	*Bank of Montclair Jun'35Stmt 55-184 d@T*18	G. L. Morse. Ch. of Bd. and Pres.	J. A. Barben Emma K. Lange Tr. Off.	P. G. Baldwin J. M. Schlegel Aud.	K. R. Soverel K. L. Ketchum	\$ 100 Pf. 500	\$ 92	\$ 18	\$ 5,049	\$ 103	\$ 5,862	\$ 782	\$ 1,058	\$ 760	\$ 2,490	\$ 772	Mnfers. Tr. Co., N. Y.	
"	*First National Bk. & Tr. Co. Jun'35Stmt 55-187 d@T*109 (Upper Montclair P. O.)	A. T. Gibbs	A. W. Ballentine, V. P. and Tr. Off. T. J. McHugh, V. P. and A. Tr. Off.	H. C. Husk R. W. Grout, Jr., A. Tr. Off.	S. J. Mitton G. D. Hynes Alex Weimar	Grove 500 (1 Branch)	Office: 300 nch)	K. L. 315	Ketch 7,778	um, As 486	st. Cas 9,379	h. 662	3,274	2,611	2,451	381	Cent. Han. Bk. & Tr., Bk. of the Manhattan, and Bkrs. Tr., N. Y.; N. State, Newark.	
"	*Montclair National Bank Jun'35Stmt 55-545 d@T*22	H. R. Monro	Geo. H. Griffiths O. S. Martin	W. W. Brooks, V. P. and Cash.	E. J. Moore Hugh Currie, Tr. Off.	200	50	35	1,134	153	1,572	215	278	511	433	135	Cent. Han. Bk. & Tr. Co., N. Y.	
"	*MONTCLAIR SAVINGS BANK July'35Stmt 55-185 d@T*93	S. R. Soverel	L. K. Comstock	C. F. Cowley, Tr. A. J. Clark, A. Sec.	T. F. Meskill, Sec. and A. Tr.			838	97	10,247	70	11,252	506	1,077	3,106	5,633	930	Bkrs. Tr. and Chem. Bk. & Tr. Co., N. Y.
"	*MONTCLAIR TRUST CO. Jun'35Stmt 55-186 d@T*01	I. B. Grainger B. V. Harrison, Ch. of Bd.	F. P. Fiske H. M. Burnett, A. V. P. and Compt. H. N. Dunham, A. V. P. E. D. LaRue, Tr. Off.	R. K. Seveille, Tr. H. M. Quale, Sec. A. M. Stanton, Jr., F. S. Astarita, M. Spinelli, A. Secretaries	C. W. Elling, Mary K. Hoyt, E. C. Bobbe, A. G. Haight, A. Secretaries and A. Treasurers	540 Pf. 500 (Branch)	208	324	11,403	24	12,999	1,290	1,981	3,533	4,472	1,723	Chase N., Marine Mid. Bk. & Tr. Co., and Chem. Bk. & Tr., N. Y.; Phil. N., Phil.	
"	Montclair Clearing House (Members indicated by a *)	H. R. Monro	S. R. Soverel	C. F. Cowley, Sec. and Tr.	A. J. Clark, A. Sec.	(See pa Depo	61- sits by	62-63 f or Num States,	ber of etc.)	Nation al, Stat e and Private Banks,	Total							
Moorestown 6,500 3 Burlington R10	Burlington County Trust Co. Jun'35Stmt 55-846 d@T*90	C. H. Laird, Jr. Joseph Stokes, Ch.	J. C. Hopkins J. W. Powell	J. G. Pettit, V. P. and Tr.	W. W. Gardiner, Jr., Sec.	150 Pf. 350	200	269	2,257	20	3,246	246	138	922	1,367	573	Gty. Tr. Co., N. Y.; Corn Ex. N. Bk. & Tr. Co. and Phil. N., Phil.	
Morristown 15,197 2 Morris E15	AMERICAN TRUST CO. Jun'35Stmt 55-234 d@T*10	WM. F. BIRCH	E. J. NEIGHBOUR G. W. MELICK, V. P. and Tr.	C. E. BEDDOW, Sec. and Tr. Off.	EDITH L. GRIFFITH, A. Tr. Off.	100 Pf. 100	81 (Incl. Und. Prof.)		1,516	51	1,848	101		559	957	231	Irv. Tr. Co., N. Y.; 1st N. and N. Iron, Morris- town.	
"	FIRST NATIONAL BANK Jun'35Stmt 55-230 d@T*65	F. D. Abell	Henry Cory	K. W. Thompson	F. Q. Millen D. F. Williamson	250	360 (Incl. Und. Prof.)	118	5,511	200	6,439	1,051	1,570	972	2,580	266	Cent. Han. Bk. & Tr. and Bkrs. Tr., N. Y.; Corn Ex. N. Bk. & Tr., Phil.	
"	Morris County Savings Bank Jun'35Stmt 55-232 d@T*74	P. B. Pierson	Edward K. Mills Lawrence Day	F. W. Shelley, Sec. and Tr.	C. H. Corwin, A. Tr. R. L. Emery, A. Tr. Elwyn Durling, A. Sec.		1,455	95	15,540		17,090	824	1,210	5,635	7,904	1,517	Gty. Tr. and N. City, N. Y.; N. Iron, Morris- town Tr., and 1st N., Morristown.	
"	Morristown Trust Company Jun'35Stmt 55-233 d@T*92	Edward K. Mills J. H. B. Coriell, V. P. and Tr. Off. F. B. Strong, V. P. and Tr.	H. L. Baker, A. Sec. and A. Tr. George F. Melick, A. Sec., A. Tr. and A. Tr. Off.	J. S. Heath, W. McVay, C. S. Carrell, R. B. Peer, A. Secretaries and A. Treasurers	S. S. Whitney, J. G. Yawger, H. L. Williams, D. E. Kyle, A. Tr. Offs.	600	200	465	7,786	48	9,099	2,018	1,335	2,828	2,485	433	Gty. Tr., Cent. Han. Bk. & Tr., and Chase N., N. Y.; Girard Tr., Phil.; N. Newark & Essex Bkg. Co., Newark.	
"	NATIONAL IRON BANK Jun'35Stmt 55-231 d@T*55 (See Palisades Park)	P. B. PIERSON, Ch.	P. B. PIERSON LAWRENCE DAY L. D. KAY	A. J. MACKIN GLADYS L. STUART, A. Tr. Off.	E. C. SCOTT	50 Pf. 600	10	144	6,184	9	6,997	1,132	1,903	1,526	2,113	323	Chem. Bk. & Tr. and Bk. of the Manhattan Co., N. Y.; Phil. N., Phil.	
Morsemere	Farmers Trust Co. Jun'35Stmt 55-238 d@T*1814	M. K. Perinchief	R. W. Carter	S. A. Borden, Sec. and Tr.	A. B. Walters, Tr. Off. and A. Tr.	100	100	4	1,304		1,508	146	251	421	593	97	Chase N., N. Y.; Penn. Co., Phil.	
"	Union National Bank & Trust Co. Jun'35Stmt 55-290 d@T*71	Alex Dubell	W. B. Tomlinson Walter I. Dill Harry Hawkins	Walter I. Dill, Cash. and Tr. Off.		200	400	67	2,689	100	3,456	381	816	269	1,859	131	N. City, N. Y.; Penn. Co., Phil.	
Mullica Hill 600 3 Gloucester M7	FARMERS NATIONAL BANK Jun'35Stmt 55-419 d@T*03	S. M. Carter	W. A. Jones	L. S. Hurff	A. E. Duffield	50	20	7	418	50	545	73	92	137	227	16	Mnfers. Tr. Co., N. Y.; Cent.-Penn. N. and Penn. Co., Phil.	
Neptune 2,258 2 Monmouth 121	Neptune Bank & Trust Co. Jun'35Stmt 55-706 d@T*1329 (Member of Monmouth Count y Bankers & Cleari ng House, Keyport,	Harry Reeves	Harry Height	Irving Newman, Sec. and Tr. N. J.)	P. W. Smith, A. Sec. and A. Tr.	100	40 (With Surp.)		705	1	846	264	226	66	176	114	Marine Midland Tr., N. Y.; N. Newark & Es- sex Bkg., Newark.	
Netcong 2,097 2 Morris D18	Citizens National Bank Jun'35Stmt 55-420 d@T*03	D. S. Drake	H. K. Salmon	H. E. Griggs		50	100	30	1,254	50	1,484	469	409	330	233	43	Chase N., N. Y.; 1st N., Phil.	

FIDELITY UNION TRUST COMPANY — NEWARK — New Jersey's Largest Bank

Number under Name of Bank is the Transit Number given to each bank in U. S. exclusively by The Rand-McNally Bankers' Directory, under the authority of The American Bankers Ass'n.

NEW JERSEY—Continued

Non-Bank Towns with Nearest Banking Point (Indexed Acces.), Lawyers, Laws (indexed) in back of this volume. For Interest Rates, Holidays, etc., see Laws.

TOWN AND COUNTY.
County Seats.
Fig. under town is
Fed. Res. Dist.

Mem. A. B. A. *New State Priv.
Mem. State B. Ass'n. [Estab.
Fed. Res. Depts: T-Trust B-Bond
d-Safe Deposit @ Savings

Newark 442,327
2 Essex E19

Central Bank & Trust Co.
Jun'35Stmt 55-30 d@T:1\$27

***CLINTON TRUST COMPANY**

Jun'35Stmt 55-21 d@T:1\$09

+Columbus Trust Co.
55-676 d@T:1\$27

Jun'35Stmt

+D'AURIA BANK & TRUST CO.
55-27 d@T:1\$92

Jun'35Stmt

Dime Savings Institution
Jun'35Stmt 55-5 @T:1\$64

Federal Home Loan Bank
Federal Trust Co.

55-14 dB@T:1\$01

Jun'35Stmt

***Fidelity Union Trust Company**

55-9 d@T:1\$87

Jun'35Stmt

Franklin Savings Institution
Jun'35Stmt 55-11 d@T:1\$84

*Franklin Washington Tr. Co.
Jun'35Stmt 55-19 d@T:1\$28

(4 Branches*)

HOWARD SAVINGS INSTITUTION

Jun'35Stmt 55-3 d@T:1\$57

(Newark continued on next page)

PRESIDENT.	VICE-PRESIDENT.	CASHIER.	ASS'T CASHIER.
Anthony Parisi	H. L. Huelsenbeck	Byron Ober, V. P. and Sec.	Michael Cacchione, Tr.

THOS. L. R. CROOKS, C. W. FLETCHER CH. OF BD. AND PRES. W. C. GOODENOOT C. G. BAUER, V. P. AND TR. OFF.

GEO. E. MANSFIELD, J. L. MADDEN, A. Tr. Sec. and Tr. N. F. FREY, A. Sec.

P. Pellecchia	Amedeo Turi, Exec.	Michael Santoro,	E. D. Tedeschi,
Ralph Pellecchia, Ch. of Bd.	Felix Forlenza Joseph Aiello J. La Fera	Sec. and Tr.	Mgr.

Salvatore D'Auria, Antonio D'Auria, H. S. D'Auria, A. V. P.

Joseph D'Auria, Tr. Henry S. D'Auria, Sec.

Geo. S. Cooper, R. J. Goerke, E. A. Kirch, W. E. Selby, W. B. Harding, C. W. Schumacher, D. J. Connolly, H. P. Lindabury, Ch. of Bd., J. M. Cavanagh, V. P., H. B. Feldman, A. V. P., L. A. Reilly, Tr., L. P. Groves, Compt., C. W. Hummel, Tr. Off., A. A. Johnson, A. Tr. Off., L. E. Leichter, A. Tr. Off., A. S. Cobb, A. Sec., W. S. Cherry, J. J. Germain, J. A. Barber, A. C. Scheu, A. Secretaries and A. Treasurers

T. N. McCARTER, Ch. of Bd., J. H. BACHELLER, Pres., H. K. CORBIN, O. H. MERZ, E. A. PRUDEN, HENRY SCHNEIDER, V. P. and Tr., H. STACY SMITH

Asst. Vice-Pres'ts EDWARD L. ARNOLD L. A. CHAMBLISS ROY F. DUKE Vice-Presidents CHARLES F. ELLERY CHARLES KAMMER JOHN NEVILLE ROBERT G. PEACE, A. V. P. and Sec. C. LEROY WHITMAN

R. F. VANDERHOFF, A. Sec. and A. Tr., L. G. McDOUALL, Tr. Off., LEROY F. MURPHY, Aud., WM. J. GREAN, H. R. JACOBUS, EDWARD SCHICKHAUS, FRANK E. LOTT

R. L. Rosa, Jay Ten Eyck, Wm. G. Brenn, Tr., R. W. Hopper, A. Sec., Stanley J. Marek, Sec. and Tr., Milton M. Unger, Tr. Off., Henry Sommerrock, Jr., A. Sec. and A. Tr., O. S. Thompson, Jr., Sec., Leo Karosen, Asst. Treasurers, Irving L. Reed, H. Arthur Mousley, J. G. Knipshild

H. G. ATHA, Ch. of Bd., W. D. VANDERPOOL, Pres., HOWARD BIDDULPH, F. E. QUINBY, V. P. and Tr. Off., W. W. RUTTER, CHAS. H. NORMAN, Sec., G. H. MARKLEY, Compt., G. J. KOECK, Tr., H. B. ROY, A. Tr., J. FRED SINN, A. Sec., JOHN W. KRESS, A. Sec. and A. Tr. Off., B. F. HEDDEN, A. Sec., E. W. TALLAU, Auditor

LIABILITIES. (In Thousands of Dollars)

RESOURCES.

Capital	Surplus	Und. Prof. and or Reserves	Deposits	Other Liabilities	Totals	Cash, Ex. & Due from Bks	U.S. Gov. Securities	Other Securities	Loans & Discounts	Other Resources
\$ 50 Pf. 50	\$ 35		\$ 285	\$ 90	\$ 510	\$ 50	\$ 11	\$ 61	\$ 347	\$ 41
	527	\$ 25	2,096	4	3,429	623	67	388	1,876	475
(250 Pf. A.)	(527 Pf. B.)									
(Branch: 295 Lyons Ave.)										
400	58	24	1,314	4	1,800	592	350	162	568	128
100		31	1,115	2	1,248	302	26	327	255	338
	865	40	7,473	30	8,408	254	580	2,361	4,320	893
1,023	500	928	30,599	30	33,680	5,154	7,010	2,769	14,515	4,232
(Springfield Ave. Branch: 470 18th Ave. and A. Hays Circle Branch: Clinton Ave. and A. 10th St.)										
4,000 Pf. 7,000	2,500	2,525	129,793	730	146,548	26,837	39,442	31,567	43,324	5,378

Branches:
Ironbound Trust Branch
 Market and Ferry Streets
Ironbound Ferry Street Branch
 Ferry Street, near Wilson Avenue
American Branch
 Springfield and Belmont Avenues
City Trust Branch
 Orange Street and Roseville Avenue
North End Branch
 Broadway and Bloomfield Avenue
Citizens Branch
 Clinton and Chadwick Avenues
North Ward Branch
 Broad and Orange Sts.
Equitable Branch
 Fleming Avenue and Chapel St.

Collections a Specialty and remitted on day of payment. Prompt attention to all banking matters entrusted to us.

	1,026		10,897		11,923	831	1,335	2,896	5,681	1,180
384 Pf. 500	50	140	4,933	280	6,287	1,640	66	1,219	1,786	1,576
	8,881		87,455	4	96,340	2,281	10,590	38,243	35,071	10,155

(Bloomfield Ave. Branch: B. F. HEDDEN, Mgr.)
 (Springfield Ave. Branch: R. B. KITHGART, Mgr.)
THE LARGEST SAVINGS BANK IN THE STATE.

PRINCIPAL CORRESPONDENTS.

Chase N., N. Y.; N. State, Newark.
 N. City, N. Y.; N. State, Newark.
 Mfrs. Tr., Gty. Tr., and Banco di Napoli Tr., N. Y.
 Gty. Tr., N. Y.; Banca Salvatore D'Auria & Figli, Naples, Italy; Merch. & Newark Tr., Newark.
 Fidelity Un. Tr. and Merch. & Newark Tr., Newark.
 Correspondents in all principal cities.
 Chase N., Cent. Han. Bk. & Tr. Co., and N. City Bank, N. Y.; Cont. Ill. N. Bk. & Tr. Co., Chi.; Corn Ex. N. Bk. & Tr. Co. and Phil. N., Phil.; Mellon N., Pitt.
 Chase N. Bk. and Marine Midland Tr. Co., N. Y.; N. Newark & Essex Bkg. Co. and Fid. Un. Tr. Co., Newark.
 Gty. Tr. Co., N. Y.; N. Newark & Essex Bkg. Co., Newark.

FIDELITY UNION TRUST COMPANY — NEWARK — New Jersey's Largest Bank

Number under Name of Bank is the Transit Number given to each bank in U. S. exclusively by The Rand-McNally Bankers' Directory, under the authority of The American Bankers Ass'n.

NEW JERSEY—Continued

Non-Bank Towns with Nearest Banking Point (Indexed Access), Lawyers, Laws (Indexed) in back of this volume. For Interest Rates, Holidays, etc., see Laws.

42

TOWN AND COUNTY, County Seats, Fig. under town is Fed. Res. Dist.

Mem. A. B. A. New State Priv. Mem. State B. Ass'n. Estab. Fed. Res. Depts: T-Trust B-Bond d-Safe Deposit @ Savings

PRESIDENT, VICE-PRESIDENT, CASHIER, ASS'T CASHIER.

LIABILITIES (In Thousands of Dollars) Capital, Surplus, Und. Prof. and or Reserves, Deposits, Other Liabilities, Totals, RESOURCES, Cash. Ex. & Due from Bks, U.S. Gov. Securities, Other Securities, Loans & Discounts, Other Resources

PRINCIPAL CORRESPONDENTS.

Newark 442,327 (Continued)

LINCOLN NATIONAL BANK

F. W. FORT, A. L. BOWERMAN, L. V. ARONSON, S. I. KESSLER, F. R. DUNN, J. W. ROBERTSON, A. E. KEAN, JR., WM. L. JEDEBROCK

\$ 600 \$ 300 \$ 195 \$12,323 \$ 600 \$14,018

Chase N. and Public N. Bk. & Tr. Co., N. Y.; Phil. N., Phil.; N. Newark & Essex Bkg. Co., Newark.

Marzano State Bank & Trust Co.

Vito Marzano, R. D. Marzano, R. F. Tomasula, Louis Marzano

150 60 51 1,019 1,280

Irv. Tr. and Bkrs. Tr., N. Y.; Merch & Newark Tr. Co., Newark.

MERCHANTS & NEWARK TR. CO.

A. L. PHILLIPS, J. S. RIPPET, E. A. SMITH, F. H. KILPATRICK, G. L. FROST, A. C. BUEHLER

2,500 2,000 174 18,114 206 22,994

Chem. Bk. & Tr. Co., Bkrs. Tr. Co., 1st N., Chase N., Gty. Tr. Co., Mfrs. Tr. Co., N. Y. Tr. Co., and Brown Bros. Harriman Co., N. Y.; Trademans N. Bk. & Tr. Co., Phil.

MOUNT PROSPECT NAT. BANK

Henry B. Rogers, Wm. Abel Bishop, F. W. Poland, W. J. Goodsir

101 20 11 990 42 1,212

N. Y. Tr. Co., N. Y.; N. State, Newark.

NATIONAL NEWARK & ESSEX BANKING COMPANY

G. L. FARRELL, A. H. BALDWIN, S. S. MARSH, C. E. HELWIG, A. H. MARCKWALD, L. P. DOUGLASS, W. E. HOCKER, R. P. LANE, G. G. HEMINGWAY, J. W. PITTENGER

3,000 1,000 821 40,048 368 45,237

Chase N. and Cent. Han. Bk. & Tr. Co., N. Y.; Cont. Ill. N. Bk. & Tr. Co., Chl.; Phil. N., Phil.

NATIONAL STATE BANK

W. P. STILLMAN, A. W. GREASON, W. A. THEUER, C. I. MOTT, W. C. HEATH, F. I. WILSON, F. J. KUGELMANN, G. E. WILLIAMS, WM. S. LEONARD

500 1,000 647 20,498 350 22,995

Guaranty Trust Co., New York, Bankers Tr. Co., N. Y. National City Bk., N. Y. Continental Bk. & Tr. Co., New York, Public National Bk. & Tr. Co., New York, First Natl. Bk., Balt., Philadelphia National Bank, Philadelphia.

124 YEARS OF CONTINUOUS SERVICE. Every Banking Facility.

Union Nat. Bank in Newark

Arthur A. Quinn, W. J. Egan, William Dunkel

187 25 56 2,731 3,199

Gty. Tr. Co. and Public N. Bk. & Tr. Co., N. Y.

United States Savings Bank

Benj. Fairbanks, W. F. Hoffmann, H. Bornemann, Jr., T. A. Loughlin, W. T. Heyeck

1,499 491 18,556 83 20,629

Bkrs. Tr. Co., N. Y.; Fid. Un. Tr. and N. State, Newark.

UNITED STATES TRUST CO.

J. T. Congleton, E. T. Ward, P. B. Menagh, H. B. Reed, Wm. L. Blanchard

600 500 174 2,570 73 3,917

Chase N., N. Y.; 1st N., Phil.

West Side Trust Co.

R. E. Mayham, F. W. Paul, M. J. Feldman, F. A. Osten, Nathan Bilder, T. C. Wallace, C. H. Rahb, F. W. Parisette, L. F. Decker, R. C. Buck, H. G. Grimme, R. E. Mielich, S. C. Valentine, H. G. Grimme, Br. Mgr., C. W. Hendry, A. Sec. and A. Tr.

1,075 266 8,061 46 9,448

Chem. Bk. & Tr. and Chase N., N. Y.; N. Newark & Essex Bkg. and Fid. Un. Tr., Newark.

Newark Clearing House

H. K. Corbin, F. C. Mindnich, W. P. Stillman, R. W. Lynn, Mgr. Examiner

(See pages 61-62-63 for Deposits by Cities, or Number of etc.)

National, State and Private Banks Total

FIDELITY UNION TRUST COMPANY — NEWARK — New Jersey's Largest Bank

Number under Name of Bank is the Transit Number given to each bank in U. S. exclusively by The Rand-McNally Bankers' Directory, under the authority of The American Bankers Ass'n.

NEW JERSEY—Continued

Non-Bank Towns with Nearest Banking Point (Indexed Access.), Lawyers, Laws (Indexed) in back of this volume. For Interest Rates, Holidays, etc., see Laws.

TOWN AND COUNTY. Fig. under town is Fed. Res. Dist.	Mem. A. B. A. New State Priv. Mem. State B. Ass'n. (Estab. Fed. Res. Depts. Trust B-Bond d-Safe Deposit @ Savings	PRESIDENT.	VICE-PRESIDENT.	CASHIER.	ASS'T CASHIER.	LIABILITIES. (In Thousands of Dollars)					RESOURCES.					PRINCIPAL CORRESPONDENTS.	
						Capital	Surplus	Und.Prof. and or Reserves	Deposits	Other Liabilities	Totals	Cash, Ex. & Due from Bks	U.S. Gov. Securities	Other Securities	Loans & Dis- counts		Other Re- sources
New Brunswick 84,555 2 Middlesex G16	THE NATIONAL BANK OF NEW JERSEY Jun'35Stmt 55-179 dB@T:11808	DONALD KIRKPATRICK H. G. PARKER. Ch. of Bd.	WM. R. REED A. S. JOHNSON L. F. SPERRY, JR. N. E. GRAYES. Compt.	E. V. KENT H. A. WEILER. Tr. Off. M. W. STEVENS. A. Tr. Off.	EDITH A. BUTLER J. K. MAYNARD ROY E. REED	\$ 250	\$ 206	\$ 37	\$ 9,974	\$ 377	\$12,094	\$ 1,989	\$ 830	\$ 3,227	\$ 4,712	\$ 1,336	Bkrs. Tr. Co., N. City, Gty. Tr. Co. and Chase N., N. Y.; Phil. N., Phil.
"	New Brunswick Savings Inst. Jun'35Stmt 55-178 @:11851	William R. Reed J. F. Anderson. V. P.	James Deshler H. G. Parker	Nelson Dunham, Sec. and Tr.			867	23	7,138		8,028	436	1,501	5,589	4	498	Bkrs. Tr. Co., N. Y.
"	New Brunswick Trust Co. Jun'35Stmt 55-181 d@:11801	W. H. Fries	J. H. Hoagland J. P. Kirkpatrick	F. B. Whitlock, Sec. and Tr.	C. L. Mott, A. Sec. and A. Tr. L. A. Meseroll. Tr. Off.	Pf. A. 472		312	2,132		2,916	263	195	1,029	946	483	Chase N. and Chem. Bk. & Tr. Co., N. Y.; 1st N., Phil.; Fid. Un. Tr. Co., Newark.
"	Peoples National Bank Jun'35Stmt 55-180 d@T:11807	T. E. Schanck	A. L. Wycoff I. L. Veghte	Harry Hulse Chas. O'Rourke. Tr. Off.	T. H. Shaw T. S. Woodland	200 Pf. 200	298 (Incl. Und. Prof.)	5	5,277		5,980	984	2,979	1,294	609	114	Chase N. and Chem. Bk. & Tr. Co., N. Y.; Corn Ex. N. Bk. & Tr. Co., Phil.
New Egypt500 3 Ocean J15	First National Bank in New Egypt.....55-421.....@T:11806 Jun'35Stmt	Harley Henderson		Eugene Compton		50	13	7	337	48	455	59	172	96	108	20	
Newfield880 3 Gloucester M18	First National Bank in Newfield.....55-534.....d@:11834 Jun'35Stmt	Walter R. Lewis	Joshua Richman	W. Clifford Davis		25 Pf. 25	10	1	125		186	49	12	2	91	32	Chase N., N. Y.; 1st N., Phil.
Newton5401 2 Sussex O12	NEWTON TRUST CO. Jun'35Stmt 55-331 dB@T:11802	CLAUDE E. MAZUY	J. RUSSELL ROOF J. M. BAKER, Exec.	FRANK E. DUNKER. Tr. H. S. HOPKINS. Tr. Officer.	M. F. GOLDSMITH, JR. Sec. and A. Tr. H. J. HULL, A. Sec.	Pf. 240		18	1,542		1,901	474	71	465	766	125	Chase N., N. Y.; Phil. N., Phil.; Fid. Un. Tr., Newark; N. Shawmut, Bos.
"	Sussex & Merchants Nat. Bk. Jun'35Stmt 55-329 dB@T:11825	H. T. Kays, Ch. of Bd. and Pres.	W. W. Roe Frank B. Boss W. H. Bowerman. Exec.	Frank B. Boss R. T. Hull, Tr. Off.	E. H. Douglass E. M. Quick Byron Ober	538 (Cap. Acct.)			4,751	404	5,693	1,440	721	1,598	1,544	390	1st N., N. Y.; 1st N., Phil.; N. Newark & Es- sex Bkg., Newark.
North Arlington (Sta. Arlington P. O.) 2 Bergen E20 8263 No. Bergen 40,714 2 Hudson E20	North Arlington National Bk. Jun'35Stmt 55-523 @:11822	Fred Klein	Arthur H. Jones Edwin Sargent	W. M. Gugelman	George Sturrock	Pf. 51	2	9	515	27	628	119	174	182	119	34	Irv. Tr. Co., N. Y.
"	First National Bank Jun'35Stmt 55-601 dB@:11825	Frank R. Austin	Albert Ensminger John J. Roe	John J. Roe	Herbert Possiel	100 (Incl. Und. Prof.)	33	1	998		1,132	252	100	157	467	156	Chase N., N. Y.; Hudson Co. N., Jersey City.
"	North Bergen Trust Co. Jun'35Stmt 55-636 d@:11826	John J. Roe		H. H. Dieckman, Sec. and Tr.		150	30	4	750		934	45	143	268	248	230	Irv. Tr. Co., N. Y.
"	WOODCLIFF TRUST CO. Jun'35Stmt 55-622 dB@:11821	John S. Cate	W. A. Pindar Jos. P. Merlehan	Leslie King, Sec. and A. Tr.	Curt Thuemmel, Tr.	45 Pf. 100	20	7	952		1,124	85	103	137	510	289	Chase N., N. Y.; N. Bk. of West N. Y., West N. Y., N. J.
N. Merchantville (Merchantville P. O.) 3 Camden K9	Peansauken Township National Bank.....@:11826 Jun'35Stmt 55-627	Wm. H. Barnard	H. Mark Reeve	W. H. Magee, Jr.		25 (25 Pf. A.)		8	317		375	50	51	130	87	57	1st Camden N. Bk. & Tr., Camden; Phil. N., Phil.
Nutley20,572 2 Essex E19	BANK OF NUTLEY Jun'35Stmt 55-422 dB@T:11805	A. E. HOWE	W. A. LAMBERT PERCIVAL S. HILL OR OTHER BU SINESS O THIS BANK W PROMPT AND CAREFUL ATTE ENTION.	PERCIVAL S. HILL, Cash. and Tr. Off.	ARCHIE G. BARBATA W. D. MOORE, JR. R. A. PFAENLER, A. Tr. Off.	200	46		2,879		3,125	290	960	518	1,074	283	Chase N. and Irv. Tr. Co., N. Y.
"	First National Bank Jun'35Stmt 55-497 dB@T:11819	H. O. Coughlan	M. L. Lewis C. N. Caldwell	Wm. J. Miller	E. N. Conley I. A. Philip	42 Pf. 100		8	884	52	1,086	125	153	341	292	175	Mnfrs. Tr. Co., N. Y.
"	Franklin National Bank Jun'35Stmt 55-606 d@:11825	Wm. J. Lee	J. Zimmerer	W. J. Persch		100	25	19	557		701	51	317	94	144	95	Bk. of the Manhattan Co., N. Y.
Oaklyn3843 (Camden P. O.) 3 Camden K9	Oaklyn National Bank Jun'35Stmt 55-594 @:11825	J. W. Hawthorn	Chas. C. Schaefer	J. B. Morris		110	35	5	712		862	88	187	199	303	85	1st N., Phil.
Ocean City5525 3 Cape May P13	National Bk. of Ocean City Jun'35Stmt 55-572 d@:11834	A. W. Powell	George S. Groff	George S. Groff		50 (Incl. Und. Prof.)	10	1	607		668	374	111		172 (Lns. & Inv.)	11	Corn Ex. N. Bk. & Tr. and Phil. N., Phil.
Ocean Grove1182 2 Monmouth I21	Asbury Park & Ocean Grove Bank.....55-343.....dB@T:11839			H. H. Winsor, Mgr.													
Oradell2500 2 Bergen C20	First National Bank.....d@:11827 Jun'35Stmt 55-680	John J. Klierim	John G. Demarest Geo. Schall	H. T. Britten	Geo. Sundberg	50	15	14	573	3	655	65	234	193	111	52	Public N. Bk. & Tr. Co., N. Y.

FIDELITY UNION TRUST COMPANY — NEWARK — New Jersey's Largest Bank

Number under Name of Bank is the Transit Number given to each bank in U. S. exclusively by The Rand-McNally Bankers' Directory, under the authority of The American Bankers Ass'n.

NEW JERSEY—Continued

Non-Bank Towns with Nearest Banking Point (Indexed Acces.). Lawyers, Laws (indexed in back of this volume. For Interest Rates, Holidays, etc., see Laws.

TOWN AND COUNTY. ▲County Seats. Fig. under town is Fed. Res. Dist.	Mem. A. B. A. *New §State †Priv. ‡Mem. State B. Ass'n. Estab. ◆Fed. Res. Depts: T-Trust B-Bond d-Safe Deposit © Savings	PRESIDENT.	VICE-PRESIDENT.	CASHIER.	ASS'T CASHIER.	LIABILITIES. (In Thousands of Dollars)					RESOURCES.					PRINCIPAL CORRESPONDENTS.	
						Capital	Surplus	Und.Prof. and or Reserves	Deposits	Other Liabilities	Totals	Cash, Ex. & Due from Bks	U.S. Gov. Securities	Other Securities	Loans & Discounts		Other Resources
Orange.....35,399 2 Essex E18	Half Dime Savings Bank Jun'35Stmt 55-173 ©\$70	Abram Mosler, Ch. of Bd. and Pres.	F. H. Williams	F. G. Burkardt, Tr.	L. F. Darnstaedt, Sec. and A. Tr. Thos. B. Cannon, Jr., A. Sec.	-----	\$ 752	\$ 375	\$ 8,162	\$ 54	\$ 9,343	\$ 265	\$ 1,188	\$ 2,528	\$ 4,213	\$ 1,149	Chase N., N. Y.; 2d N. and Orange 1st N., Orange; Merch. & Newark Tr., Newark; Sav. Inv. & Tr., E. Orange.
"	*ORANGE FIRST NATIONAL BANK Jun'35Stmt 55-170 dB@T*33	F. J. MURRAY	CHARLES HASLER	WILLIAM F. REDPATH	H. T. VALENTINE	\$ 300	60	106	2,796	-----	3,262	637	1,256	574	640	155	Gty. Tr. Co., N. Y.; Phil. N., Phil.; N. State, Newark.
"	Orange Savings Bank...\$54 Jun'35Stmt 55-172	R. I. Williams	Frank G. Coughtry	O. C. F. Bruenger, Sec. and A. Tr.	Chas. Hasler, Tr.	-----	996	-----	8,104	-----	9,100	311	804	3,427	4,045	513	Gty. Tr. Co., N. Y.; Orange N. and 2d N., Orange.
"	*Orange Valley Bank Jun'35Stmt 55-176 d©\$16	Wm. Freiday	C. R. Britten	J. J. Brothers	A. M. Sautter	75	20	36	943	1	1,075	269	102	210	376	118	Irv. Tr. Co., N. Y.
"	*SAVINGS INVESTMENT AND TRUST CO. ◆ 55-177	-----	F. T. Cramer, A. V. P.	-----	-----	(Branch of Savings Investment and Trust Co., East Orange, N. J.)											-----
"	*SECOND NATIONAL BANK Jun'35Stmt 55-171 d©T*92	Wilbur Mann	G. H. Werner	H. M. Roberts, V. P. and Cash.	E. H. Voickmann	150 Pf. 325	100	40	4,173	138	4,926	684	1,347	1,783	993	119	Cent. Han. Bk. & Tr. Co. and Chase N., N. Y.; Phil. N., Phil.
"	Clearing House Ass'n of the Oranges (Members indicated by a *)	Wilbur Mann	H. H. Thomas	H. H. Taney, Tr. E. W. Brydon, A. S. and A. Tr.	H. E. Taney, Sec.	(See page 61-62-63 of Deposits by Cities, or Number of States, etc.)	-----	-----	-----	-----	National, State and Private Banks, Total	-----	-----	-----	-----	-----	-----
Fallsides Park 7065 2 Bergen D21	National Bank of Fallsides Park...55-514 dB@T*34 Jun'35Stmt	L. E. Cornell, Ch. of Bd. and Pres.	E. B. Armstrong P. W. Friske	E. R. Boyd	-----	50 Pf. 50	25 (Incl. Und. Prof.)	1	394	4	524	92	210	3	153	66	Mfrs. Tr. Co. and Irv. Tr., N. Y.
Park Edge...2229 2 Bergen C20	First National Bank d©T*22 Jun'35Stmt 55-532	H. S. Stark	S. Alexander D. H. Tice	Chas. S. Gray	-----	100 Pf. 15	3 (Incl. Und. Prof.)	4	535	8	665	108	11	135	313	98	Chase N., N. Y.
Passaic...62,959 2 Passaic D19	*PASSAIC NAT'L BANK & TR. CO. Jun'35Stmt 55-129 dB@T*22	JAS. B. ACKERSON GEO. YOUNG, Jr. Exec. V. P.	A. S. CORBIN W. H. GARDNER RALPH W. CRUM V. Pres. and Tr. Off.	CARL R. GRIFFEN, V. P. and Cash. COWLES ANDRUS, W. V. GRUZINSKI, J. E. HANDY, Asst. Cashiers	W. B. MAGEE JOSEPH F. REAN THOMAS RIGG M. de ROUVILLE M. H. SCHEEL H. D. WRIGHT S. E. LINDSTAMER, A. Tr. Off.	1,000 Pf. 1,750	659 (Incl. Und. Prof.)	29	28,543	14	31,995	4,071	11,216	7,466	7,568	1,674	Chase N., Bkrs. Tr., Bk. of the Manhattan Co., Gty. Tr. Co., Mfrs. Tr., and N. City, N. Y.; Cont. Ill. N. Bk. & Tr. Co., Chi.; Phil. N., Phil.
"	*PASSAIC PARK TRUST CO. ◆55-138 dB@T*13*27 Jun'35Stmt	S. J. KELLEY L. M. ARBAUGH, V. P.	GEO. S. ALDOUS FRANK TERHUNE J. CANFIELD HOWE, V. P. and Sec.	T. E. PRESCOTT, V. P. and Tr.	J. F. HANNIGAN, A. Sec. and A. Tr.	100 Pf. 200	60	48	2,347	-----	2,755	320	513	1,111	665	146	Chase N., N. Y.
"	*PEOPLES BANK & TRUST CO. ◆ 55-131 dB@T*13*29 Jun'35Stmt	JAMES A. CROWLEY	WM. H. STEVENS, V. P. and Tr.	B. D. BENSON, V. P. and Tr. Off. H. G. WHITEHEAD, V. P. and Counsel	C. W. GEORGE, Sec. SAMUEL BENE, A. Sec. and A. Tr. A. M. KING, A. Sec. and A. Tr. W. K. MacELHINNEY, A. Tr. Off.	1,000 Collection will receive other business sent to this bank	50	200	3,947	16	5,213	631	1,133	2,139	1,275	35	Chase N., Chem. Bk. & Tr. Co., and Empire Tr. Co., N. Y.; Phil. N., Phil.
"	Passaic Clearing House (Members indicated by a *)	J. B. Ackerson	J. A. Crowley	-----	G. S. Yerbury, Sec. and Tr.	(See page 61-62-63 of Deposits by Cities, or Number of States, etc.)	-----	-----	-----	-----	National, State and Private Banks, Total	-----	-----	-----	-----	-----	-----

FIDELITY UNION TRUST COMPANY — NEWARK — New Jersey's Largest Bank

Number under Name of Bank is the Transit Number given to each bank in U. S. exclusively by The Rand-McNally Bankers' Directory, under the authority of The American Bankers Ass'n.

NEW JERSEY—Continued

Non-Bank Towns with Nearest Banking Point (Indexed Acces.), Lawyers, Laws (Indexed) in back of this volume. For Interest Rates, Holidays, etc., see Laws.

TOWN AND COUNTY. County Seats. Fig. under town is Fed. Res. Dist.	Mem. A. B. A. New State Priv. Mem. State B. Ass'n. [Estab. Fed. Res. Depts.: T-Trust B-Bond d-Safe Deposit @ Savings	PRESIDENT.	VICE-PRESIDENT.	CASHIER.	ASS'T CASHIER.	LIABILITIES. (In Thousands of Dollars)					RESOURCES.					PRINCIPAL CORRESPONDENTS.	
						Capital	Surplus	Und. Prof. and or Reserves	Deposits	Other Liabilities	Totals	Cash, Ex. & Due from Bks	U.S. Gov. Securities	Other Securities	Loans & Discounts		Other Resources
*Paterson...138,513 2 Passaic D19	BROADWAY BANK & TRUST CO. Jun'35Stmt 55-605 dB@T:1:29	G. W. Renkel.....	C. K. Lichenstein... F. P. Hofmayer, V. P. and Tr.	Herbert E. Draney, Sec.	Jacob VanDyke, Jr., A. Tr.	\$ 100 Pf. B	\$ 25	\$ 3	\$ 223	-----	\$ 351	\$ 50	\$ 64	\$ 104	\$ 130	\$ 3	Chase N., Mnfrs. Tr. Co., and Public N. Bk. & Tr. Co., N. Y.
" ----- "	*CITIZENS TRUST COMPANY Jun'35Stmt 55-64 d@T:1:01	J. F. Hammond....	James Eastwood... C. S. Zabriskie	A. D. Cheston, Tr... G. H. Storms, A. Tr.	A. R. Neale, Sec... C. S. Van Auken, Tr. Off.	600 Pf. A 600	250	156	9,669	\$ 27	11,302	2,416	871	1,385	5,672	958	Chase N. and Cent. Han. Bk. & Tr., N. Y.; Phil. N., Phil.
" ----- "	*FIRST NATIONAL BANK 55-55 Jun'35Stmt dB@T:1:64	JOHN P. DALTON.....	R. J. NELBEN.....	W. E. RILEY, Cash. and Tr. Off.	J. T. DEIGHTON H. A. RAMSEY J. R. GARRISON	680 Pf. 750	200	142	11,659	8	13,439	1,864	3,897	4,288	2,714	676	Gty. Tr. Co., Bk. of the Manhattan Co., and 1st N., N. Y.; Phil. N., Phil.
Accounts of Banks, Bankers and others solicited. Collections a specialty and remitted on day of payment.						* East side B ranch , Broa dway and Madl son.											
" ----- "	Franklin Trust Co. Jun'35Stmt 55-66 d@T:1:17	Chas. A. Bergen...	Hugo Huettig	A. H. Radcliffe, Tr.	Jno. J. Hall, Sec. and A. Tr. R. J. Lynch, A. Sec. A. J. O'Brien, A. Sec. M. G. Boyd, Sec. and A. Tr.	100	82	200	230	-----	612	67	40	292	23	190	Gty. Tr. Co., N. Y.
" ----- "	*HAMILTON TRUST CO. Jun'35Stmt 55-63	Henry H. Parmelee	G. A. Schultze Leonard Wentink	K. L. Jones, Tr. and A. Sec. G. M. McGettigan, Tr. Off.		575 Pf. A (2 Br anches)	200	363	3,856	1,262	6,256	357	418	1,837	2,543	1,101	Cent. Han. Bk. & Tr. Co., N. Y.
" ----- "	Linares & Rescigno Bank Jun'35Stmt 55-67 dB@T:1:20	P. Rescigno.....	E. C. Linares	S. C. Linares.....	P. J. Rescigno, Sec.	50	-----	35	620	14	719	194	40	268	156	61	Bk. of Naples, Naples; Mnfrs. Tr. Co., N. Y.
" ----- "	*NATIONAL BANK OF AMERICA IN PATERSON Jun'35Stmt 55-71 dB@T:1:23	A. H. SLATER	B. H. SAUNDERS J. T. DOREMUS	J. R. VOORHIS, V. P. and Cash.	J. C. COTELLESA, A. C. and Tr. Off.	200	50	41	836	201	1,328	240	351	225	436	76	Marine Mid. Tr. Co., N. Y.; Cent. Penn. N., Phil.
Accounts of Banks, Bankers and others solicited. Collections on Northern New Jersey a specialty.																	
" ----- "	NATIONAL UNION BANK IN PATERSON Jun'35Stmt 55-577 dB@T:1:35	MAX BODNER.....	JOHN CLEGG..... JOHN M. DYKES	L. D. STERLING, V. P. and Cash.	J. M. DYKES, JOHN CLEGG	100 Pf. 100	40	4	953	-----	1,197	695	156	228	109	9	Cent. Han. Bk. & Tr. Co., Sterling N. Bk. & Tr. Co., and Mnfrs. Tr. Co., N. Y.
" ----- "	*PATERSON NATIONAL BANK Jun'35Stmt 55-60	EVARDE, PURYEAR SILAS THOMAS, Ch. of Bd.	W. D. CAMERON... J. E. BARBOUR FRED LABAUGH	C. A. TSCROPP PAUL LAFERTY, Tr. Off.	W. G. LIVESEY... E. J. FEENEY ROBERT WHYTE, Aud.	600 Pf. 1,000	791 (With Surp)		12,038	613	15,042	1,773	6,331	2,758	3,195	985	Cent. Han. Bk. & Tr. Co., N. Y.; Cont. Ill. N. Bk. & Tr. Co., Chl.; Corn Ex. N. Bk. & Tr. Co., Phil.
" ----- "	*Paterson Savings Inst. Jul'35Stmt 55-57 dB@T:1:1869	R. J. Nelden.....	A. F. McBride..... G. A. Hobart W. K. Paton	R. I. Yawger, Tr... Lee Boydell, A. Tr. J. Van Vlaanderen, Tr. Off.	J. A. Sweeney, Sec. J. J. Devlin, A. Tr. Off.	1,000	2,025 (With Surp)		28,614	125	31,764	1,814	-----	14,178 (Incl. U.S. Secur)	14,259	1,513	1st N. and Cent. Han. Bk. & Tr., N. Y.; 1st N., Paterson.
" ----- "	*Peoples Park Bank Jun'35Stmt 55-60 d@T:1:22	C. W. Bensen.....	Peter Cimmino.....	W. E. Kulders.....		100 (100 Pf. A)	40	40	1,491	-----	1,771	83	472	467	662	87	Mnfrs. Tr. Co., N. Y.; U. S. Tr. Co., Paterson.
" ----- "	*Riverside Trust Co. Jun'35Stmt 55-70 d@T:1:22	C. W. Bensen	E. A. Browne..... Peter Cimmino	Harry Hoitsma, Sec. and Tr.		100 Pf. 100	40	19	1,287	1	1,547	186	356	430	477	98	Mnfrs. Tr. Co., N. Y.; U. S. Tr. Co., Paterson.
" ----- "	*Second National Bank Jun'35Stmt 55-56 d@T:1:52	S. S. Evans	James Wilson	E. E. Blauvelt, V. P. and Cash. Otto Del Vecchio, A. C. and Br. Mgr.	A. H. Bond..... L. W. Eirich H. L. Pritchard	1,500 Pf. 250	400	403	16,896 (*Bra nch: P ark Av e. & St	5 raight St.)	19,454	3,300	5,739	3,935	5,423	1,057	1st N. and N. Y. Tr., N. Y.; Phil. N., Phil.

FIDELITY UNION TRUST COMPANY — NEWARK — New Jersey's Largest Bank

Number under Name of Bank is the Transit Number given to each bank in U. S. exclusively by The Bank-McNally Bankers' Directory, under the authority of The American Bankers Ass'n.

NEW JERSEY—Continued

Non-Bank Towns with Nearest Banking Point (Indexed Access), Lawyers, Laws (indexed) in back of this volume. For Interest Rates, Holidays, etc., see Laws.

TOWN AND COUNTY. *County Seats. Fig. under town is Fed. Res. Dist.	MEMBERSHIP *Mem. A. B. A. *New State Priv. *Mem. State B. Ass'n. (Estab. ♦ Fed. Res. Depts: T-Trust B-Bond d-Safe Deposit © Savings	PRESIDENT.	VICE-PRESIDENT.	CASHIER.	ASS'T CASHIER.	LIABILITIES. (In Thousands of Dollars)					RESOURCES.					PRINCIPAL CORRESPONDENTS.	
						Capital	Surplus	Und.Prof. and or Reserves	Deposits	Other Li- abilities	Totals	Cash, Ex. & Due from Bks	U.S. Gov. Secur- ities	Other Secur- ities	Loans & Dis- counts		Other Re- sources
Paterson 138,513 2 Passiac D19 (Continued)	*UNITED STATES TRUST CO. Jun'35Stmt 55-45 d@T*41'02	C. W. BENSEN	R. H. HIGGINS PETER CIMMINO G. N. BERLET	F. E. SMITH, Tr. H. C. CHRISTMAN, <i>A. V. P. and A. Sec.</i> C. K. BARTON, <i>Solicitor</i>	A. J. BAISCH, <i>Tr. Off. and A. Tr.</i> J. KUSHNER, A. Sec. HARRY HOITSMAN, BRUYN A. GLANN, <i>A. Treasurers</i>	\$ 600 Pf. 750	\$ 300	\$ 173	\$12,752	\$ 41	\$14,616	\$ 1,684	\$ 2,715	\$ 2,575	\$ 6,724	\$ 918	Mfrs. Tr. Co., N. Y.; Phil. N., Phil.
" " "	Paterson Clearing House (Members indicated by a *)	Silas Thomas	Joseph F. Hammond John P. Dalton W. G. Thompson	Paul A. Kievit, <i>Sec. and Mgr.</i>	Milton G. Boyd, Tr.	(See pa Depo ges 61-100)	175	22	1,276		1,573	267	129	446	516	215	Irv. Tr. Co., N. Y.; Phil. N., Phil.
Paulsboro 7121 3 Gloucester L7	First National Bank & Tr. Co. Jun'35Stmt 55-423 d@T*01	E. P. Henry	Harry M. Green, <i>Ch. of Bd. and Pres.</i> Wm. H. Reeves	Harry W. Spohn	George S. Justice	50 100	10	23	248	25	356	54	63	72	153	14	Irv. Tr. Co., N. Y.; Corn Ex. N. Bk. & Tr. Co., Phil.
Pedricktown 200 3 Salem L5	Peoples Nat. Bank & Tr. Co. Jun'35Stmt 55-425 d@T*06	T. H. Budd W. H. Hartman	H. H. Fisler	J. H. Stall		100	4	870	13	987	125	138	365	305	54	Irv. Tr. Co., N. Y.; Corn Ex. N. Bk. & Tr. Co., Phil.	
Pennington 1335 3 Mercer H12	First National Bank Jun'35Stmt 55-427 d@T*1900	J. S. Chamberlin	F. E. Blackwell John Hanlon	R. M. Woolsey		100 Pf. 100	5	10	1,181		1,396	180	12	457	656	91	Irv. Tr. Co., N. Y.; 1st N., Phil.
Penns Grove 5895 3 Salem M5	PENNS GROVE NAT. BANK & TR. CO. Jun'35Stmt 55-426 d@T*1900	N. H. Barnart	J. Milton Featherer			100 Pf. 50	50	71	1,496	101	1,868	282	451	496	488	151	Irv. Tr. Co., N. Y.; Phil. N., Phil.
" " "	Peoples Bank Jun'35Stmt 55-479	H. G. Pedrick	F. R. Locuson	A. G. Justice		50 Pf. 50			411		511	86	37	119	204	65	Irv. Tr. Co., N. Y.; Corn Ex. N. Bk. & Tr. and 1st N., Phil.
Perth Amboy 45,516 2 Middlesex G18	FIRST NATIONAL BANK 55-165 @T*09	ROBERT CARSON JOHN M. O'TOOLE V. A. COSTELLO C. D. SNEDEKER				600	110	25	4,559		5,294	1,095	413	559	3,085	142	Gty. Tr. Co., Irv. Tr. Co., and Mar. Mid. Tr. Co., N. Y.; Corn Ex. N. Bk. & Tr. Co., Phil.
" " "	Perth Amboy National Bank Jun'35Stmt 55-576 d@T*24	Frank Van Syckle	Sam Polkowitz J. A. Kozusko	J. A. Peterson		175 Pf. 125	75	62	2,228	3	2,668	787	102	945	678	156	Irv. Tr. Co., N. Y.
" " "	Perth Amboy Sav. Inst. Jun'35Stmt 55-164 d@T*1'69	Adrian Lyon <i>Ch. of Bd. and Pres.</i>	W. H. Griswold	C. K. Seaman, Tr.	J. L. Boggs, Sec. H. Emmons, <i>A. Sec., A. Tr. and Tr. Off.</i>			909	24	7,520	8,453	560	1,050	2,540	15	4,288	Bkrs. Tr. Irv. Tr., and Cent. Han. Bk. & Tr., N. Y.; Fid. Un. Tr., Newark.
" " "	Perth Amboy Trust Co. Jun'35Stmt 55-166 d@T*1'02	Isaac Alpern	Frank Dorsey Peter C. Olsen	W. M. Weiant, <i>Sec. and Tr.</i> Sidney Riddlestorffer, <i>Tr. Off.</i>	W. H. Pullen, <i>A. Sec. and A. Tr.</i>	150 Pf. 370		248	2,157	1,693	4,618	274	110	1,046	3,024	164	Chase N., N. Y.; City and Gty. Tr. Co., N. Y.; Phil. N., Phil.
" " "	Raritan Trust Company Jun'35Stmt 55-167 d@T*1'16	Sidney Riddlestorffer	A. Greenbaum A. C. Clark	H. E. Comings, <i>Sec. and Tr.</i> Sidney Riddlestorffer, <i>Tr. Off.</i>	I. R. Solt, <i>A. Sec. and A. Tr.</i>	100 Pf. 50		23	457	407	1,037	103		110	580	244	Chase N., N. Y.; Phil. N., Phil.
Phillipsburg 19,255 2 Warren E8	*PHILLIPSBURG NAT'L BK. & TR. CO. Jun'35Stmt 55-219	M. L. Barnitt, <i>Pres. and Tr. Off.</i>	W. H. Walters	J. L. Lomerson	S. S. Young H. J. Curry	200 Pf. 100	125	34	3,005		3,464	294	1,137	937	766	330	Chem. Bk. & Tr. Co., Chase N., Mfrs. Tr. Co., and Grace N., N. Y. Chase N., N. Y.; Phil. N., Phil.
" " "	*Phillipsburg Trust Co. Jun'35Stmt 55-221 d@T*1'16	A. L. Relley	E. N. Brasefield	R. Souders, <i>Sec. and Tr.</i> G. B. Arnold, <i>A. Sec. and A. Tr.</i>	J. A. Smith, A. Tr. Wm. P. Tallman, <i>Tr. Off.</i> Vida C. King, <i>A. Tr. Off.</i>	100 Pf. 100	25	51	1,440	213	1,938	59	323	688	686	182	Grace N. and Marine Midland, N. Y.; Trademens N., Phil.
" " "	*Second National Bank Jun'35Stmt 55-220 d@T*1900	F. M. Coogan	Peter Kline	John I. Firth, <i>Cash. and Tr. Off.</i>		200	250	44	2,186	100	2,780	328	619	793	934	106	Grace N. and Marine Midland, N. Y.; Trademens N., Phil.
" " "	Easton-Phillipsburg Clearing House (Members indicated by a *)	John I. Firth	Wm. Heil	Robert Souders, <i>Sec. and Tr.</i>		(See pa Depo ges 61-100)											
Pitman 5411 3 Gloucester M8	Pitman National Bank & Trust Co. Jun'35Stmt 55-428	J. M. McCowan J. Howard Morris	J. Howard Morris	P. E. Harris J. K. Swyler		125	200	23	1,798		2,146	158	256	1,072	499	161	N. City, N. Y.; Corn Ex. N. Bk. & Tr. and Phil. N., Phil.
" " "	Pitman Title & Trust Co. Jun'35Stmt 55-519 d@T*21	C. M. Kandle	P. S. Scott R. Thompson, <i>Tr. Off.</i>	Oscar Davenport, <i>Sec. and Tr.</i>		100 Pf. 100	11	11	597		819	137	9	192	261	220	Mfrs. Tr. N. Y.; Corn Ex. N. Bk. & Tr. and Penn. Co., Phil.

FIDELITY UNION TRUST COMPANY — NEWARK — New Jersey's Largest Bank

Number under Name of Bank is the Transit Number given to each bank in U. S. exclusively by The Rand-McNally Bankers' Directory, under the authority of The American Bankers Ass'n.

NEW JERSEY—Continued

Non-Bank Towns with Nearest Banking Point (Indexed Access.), Lawyers, Laws (indexed) in back of this volume. For Interest Rates, Holidays, etc., see Laws.

TOWN AND COUNTY. County Seats. Fig. under town is Fed. Res. Dist.	Mem. A. B. A. New State + Priv. Mem. State B. Ass'n. (Etab. Fed. Res. Depts. Trust B-Bond d-Safe Deposit Savings	PRESIDENT.	VICE-PRESIDENT.	CASHIER.	ASS'T CASHIER.	LIABILITIES. (In Thousands of Dollars)					RESOURCES.					PRINCIPAL CORRESPONDENTS.	
						Capital	Surplus	Und.Prof. and or Reserves	Deposits	Other Li- abilities	Totals	Cash, Ex. & Due from Bks	U.S. Gov. Secur- ities	Other Secur- ities	Loans & Dis- counts		Other Re- sources
Plainfield 34,422 2 Union F16	FIRST NATIONAL BANK Jun'35Stmt 55-191 d@T:1:64	E. F. FEICKERT A. A. SCHWARTZ, Ch. of Bd.	R. J. SMALLEY	J. N. HARDEN A. A. WHITFORD, A. C. and Tr. Off.	G. W. SANDS A. L. CUTHBERT, A. Tr. Off.	\$ 106	\$ 21		\$ 4,173	\$ 18	\$ 4,868	\$ 325	\$ 921	\$ 831	\$ 1,601	\$ 1,190	Chase N., N. Y.
" " "	MID-CITY TRUST CO. Jun'35Stmt 55-197 d@T:1:25	C. E. Loizeaux C. F. Schwep, Ch.	J. A. Gaffney Geo. Christenson	W. H. Demler, Sec. and Tr.	B. F. Bowling, A. Sec.	50 Pf. 50	15	\$ 15	895	1	1,026	179	202	381	229	35	Mnfrs. Tr. Co., N. Y.; 1st N., Phil.
" " "	PLAINFIELD NATIONAL BK. Jun'35Stmt 55-690 d@T:1:27	Arthur E. Crone	Wm. G. Debele	Geo. E. Volk, Cash. and Tr. Off.	Edson B. Day	175	75	27	1,216	1	1,494	242	559	232	177	284	Chase N., N. Y.; 1st N., Phil.
" " "	Plainfield Savings Bank Jun'35Stmt 55-192 d@T:1:68	Louis K. Hyde, Sr.	Asa F. Randolph G. M. Griffen	H. B. MacDonald, Sec. and Tr.	A. W. Hutchinson, A. Sec. and A. Tr.		316		3,433	2	3,751	223	341	868	1,887	432	Bkrs. Tr., N. Y.; Plain- field Tr. and 1st N., Plainfield.
" " "	THE PLAINFIELD TRUST CO. Jun'35Stmt 55-194 d@T:1:3:02	HARRY H. POND A. V. NEELY DE WITT HUBBELL A. E. CRONE H. D. DAVIS, V. P. and Tr. Off. C. E. MURRAY	A. V. NEELY DE WITT HUBBELL A. E. CRONE H. D. DAVIS, V. P. and Tr. Off. C. E. MURRAY	F. I. WALSH, V. P. and Sec. F. H. STRYKER, Tr. and A. Sec. R. C. DOERINGER, H. M. ECKERT, A. Secretaries and A. Treasurers.	H. H. COWARD, A. Tr. OMERT HOUSTON, A. Tr. Off. J. V. TRUMPORE, A. Tr. Off.	650 Pf. 750	304	2	16,096	50	17,852	1,603	4,632	2,993	8,022	602	National City and Chase N., N. Y.; Cont. III. N. Bk. & Tr. Co., Chl.; Phil. N., Phil.
" " "	STATE TRUST COMPANY Jun'35Stmt 55-195 d@T:1:10	A. D. EDGAR GEO. J. TOBIN W. L. HETFIELD, Jr.	F. T. JACOBS C. J. ORNES, Sec. L. A. BOCK, A. Sec. and A. Tr.	F. T. JACOBS, Tr. C. J. ORNES, Sec. L. A. BOCK, A. Sec. and A. Tr.	ROBERT HERON, Tr. Off.	62 Pf. 200	55	32	3,289	7	3,645	767	331	306	1,810	431	Chase N., N. Y.; Fidel. Un. Tr. Co., Newark; Market St. N., Phil.
Pleasantville 11,580 3 Atlantic O13	Mainland National Bank Jun'35Stmt 55-429 d@T:1:34	A. P. Miller C. S. Adams, Ch.	Harry E. Brewin	Osborne Ware		50 Pf. 50	15		398		513	179	106	105	123		Cent. Han. Bk. & Tr. Co., N. Y.; Phil. N. and 1st N., Phil.; Boardwalk N., Atlantic C. Irv. Tr., N. Y.; Corn Ex. N. Bk. & Tr., Phil.
" " "	Pleasantville Trust Co. Jun'35Stmt 55-462 d@T:1:11	R. M. Willis	A. J. Anderson Japhet Price	D. S. LeCompte, Sec. and Tr.	G. R. Manning, A. Tr.	100 Pf. 50	50	22	1,017		1,239	203	162	271	395	208	
Point Pleasant 3 3 Ocean J20 2058	Ocean County Nat. Bank of Point Pleasant Beach Jun'35Stmt 55-430 d@T:1:01	Clarence Chafey	J. W. Johnson	Joseph Forsyth Anita S. Tilton, A. C.	Owen F. Truex, A. C. and Tr. Off.	150 Pf. 200	241 (Incl. Prof.)	3	1,865	38	2,297	281		633 (Incl. U. S. Secur.)	1,291	92	Bk. of N. Y. & Tr. Co., N. Y.; Phil. N., Phil.
Pompton Lakes 2 2 Passaic C17 3104	First Nat. Bank & Trust Co. Jun'35Stmt 55-477 d@T:1:15	D. N. Shippee	A. C. Kluge F. H. Carr	Leo V. Hammond	G. H. Schmitz, A. C. and Tr. Off.	200 Pf. 200		17	1,117	14	1,548	233	201	459	584	71	Chase N., N. Y.
Princeton 6992 3 Mercer H13	FIRST NATIONAL BANK Jun'35Stmt 55-305 d@T:1:93	W. R. MATTHEWS CHARLES BROWNE JOSEPH S. HOFF	W. R. MATTHEWS CHARLES BROWNE JOSEPH S. HOFF	E. A. FROHLING	B. V. CORTELYOU V. B. LEIGH G. E. GIBSON, Tr. Off.	200 Pf. 300	439		5,886	200	6,725	936	2,289	206	3,075	219	Chase N. and N. City, N. Y.; 1st N., Phil.
" " "	PRINCETON BK. & TRUST CO. Jun'35Stmt 55-303 d@T:1:1834	H. M. THOMAS E. L. HOWE, Ch. of Bd.	W. P. ARMSTRONG C. A. SEIDENSTICKER, V. P. and Tr. Off. GEORGE R. COOK, 3d	W. M. KARCH, Sec. and A. Tr. Off. MARGUERITE McLENNAGHAN, A. Sec. and A. Tr. Off.	A. A. HART, A. Sec. LILIAN V. S. STOUT, Tr. T. P. STULTS, A. Tr.	150 Pf. 300	150	35	4,220	77	4,932	895	690	1,145	1,570	632	N. City and Bkrs. Tr., N. Y.; Phil. N., Phil.
" " "	Princeton Savings Bank Jun'35Stmt 55-304 d@T:1:73	H. D. Eldridge	L. W. Grover	H. E. Hutchinson, Tr.	B. F. Bunn, Sec.		56	1	488		545	44		135	304	62	Princeton Bk. & Tr. Co., Princeton.
Prospect Park 5909 (Paterson P. O.) 2 Passaic D19	Prospect Park Nat'l Bank Jun'35Stmt 55-620 d@T:1:25	John Faber	Lambert Steen Richard Southman	H. J. Van Hook, V. P. and Cash.	John Zuidema, Jr. Tunis Breeman	175	100	121	2,956	1	3,353	728	358	423	1,786	58	Cent. Han. Bk. & Tr. and Chem. Bk. & Tr., N. Y.

FIDELITY UNION TRUST COMPANY — NEWARK — New Jersey's Largest Bank

TOWN AND COUNTY. County Seats. Fig. under town is Fed. Res. Dist.	Mem. A. B. A. ? New State Priv. Mem. State B. Ass'n. [Estab. Fed. Res. Depts. Trust B-Bond d-Safe Deposit @ Savings	PRESIDENT.	VICE-PRESIDENT.	CASHIER.	ASS'T CASHIER.	LIABILITIES. (In Thousands of Dollars)					RESOURCES.					PRINCIPAL CORRESPONDENTS.	
						Capital	Surplus	Und.Prof. and or Reserves	Deposits	Other Li- abilities	Totals	Cash, Ex. & Due from Bks	U.S. Gov. Securi- ties	Other Securi- ties	Loans & Dis- counts		Other Re- sources
Rahway 16,011 2 Union F17	RAHWAY NATIONAL BANK Jun'35Stmt 55-251 d@T*1900 Rahway Sav. Institution Jun'35Stmt 55-250 d@T*15'51	F. O. Hyer	Jan vanHerwerden	L. R. Cartwright	K. S. Simmen	\$ 250	\$ 75	\$ 27	\$ 3,580		\$ 3,932	\$ 806	\$ 581	\$ 1,642	\$ 808	\$ 95	Chase N., N. Y.; Corn Ex. N. Bk. & Tr. Co., Phil. Bkrs. Tr. N. Y.; Un. Co. Tr., Elizabeth; Rahway N., Rahway.
" " "	Rahway Trust Co. d@T*16 Jun'35Stmt 55-252	J. van Herwerden A. F. Kirstein, V. P.	H. L. Lamphear H. T. McClintock	J. C. Potter, Sec. and Tr.	E. H. Ludlum, A. Tr.	100	30	14	1,201	\$ 48	1,393	280	54	472	395	192	Chase N., N. Y.; Corn Ex. N. Bk. & Tr. Co., Phil.
Ramsey 3258 2 Bergen C19	First Nat. Bank & Trust Co. Jun'35Stmt 55-431 d@T*4'09	J. B. Finch	Otto Saalfeld E. A. Deyoe	J. W. Pulis, Cash. and Tr. Off.	I. M. Christopher	250	100	56	1,592	21	2,019	211	448	372	818	170	Chase N., N. Y.; Corn Ex. N. Bk. & Tr. Co., Phil.
Raritan 4751 2 Somerset F14	Raritan Savings Bk. @T*16 Jun'35Stmt 55-432 Raritan State Bank d@T*26 Jun'35Stmt 55-643	E. B. Allen J. S. Frelinghuysen	C. L. Voorhees Herbert VanPelt W. J. Kirby	A. P. Demaray, Jr., Sec. and Tr. W. L. Darrell	A. C. Van Tine, Jr.		194		1,078		1,272	58	90	391	602	131	Somerville Tr. Co., Somerville.
Red Bank 11,622 2 Monmouth H20	*The Merchants Trust Co. Jun'35Stmt 55-579 d@T*13'33	K. H. McQueen C. R. English, Ch.	J. J. Quinn F. E. Price	E. N. McClees, Sec. and Tr.	F. E. Price, Tr. Off.	100 Pf. 100	50	45	1,740	4	2,039	433	415	65	1,006	120	Public N. Bk. & Tr. Co., N. Y.; Lin. N., Newark; Corn Ex. N. Bk. & Tr., Phil.
" " "	*Second National Bk. & Tr. Co. Jun'35Stmt 55-208 d@T*75 (Members Monmouth County Bankers & Clearing House, Keyport, N. J., indicated by*) Ridgefield National Bank Jun'35Stmt 55-524 d@T*22	John Colt H. G. Borden, V. P. W. W. Armstrong, V. P.	Thomas Voorhis Charles Allen, Jr. Leon Reussille Jr.	W. B. Lyman Ralph S. Pearce, A. Cash. and Tr. Off.	A. A. Whiting James Van Pelt	1,156 (Cap. Acct.)			5,812	75	7,043	1,419	964	2,078	2,137	445	Chase N. and N. Y. Tr., N. Y.; Fid. Un. Tr., Newark.
Ridgefield 4671 2 Bergen D21	Ridgefield National Bank Jun'35Stmt 55-524 d@T*22	M. B. Lowe	W. L. Pierce Emil Berger	C. L. Chilton	C. H. Daly, Jr.	Pf. 171		6	813	4	994	167	213	169	316	129	Chase N., N. Y.
Ridgefield Park 2 2 Bergen D20 10,764	Ridgefield Park Trust Co. 55-433 d@T*13'10 Jun'35Stmt	Fred R. Lowe C. W. Mergler, Ch.	C. J. Lozier C. W. Emerson	W. C. Carron, Sec. and Tr. W. V. Barnett, A. Sec. and A. Tr.	Wm. P. Jewett, A. Sec. and A. Tr.	100 Pf. 225	20	15	2,758	2	3,120	364	619	656	455	1,026	Chase N. and Mnfrs. Tr. Co., N. Y.
Ridgewood 12,188 2 Bergen C19	CITIZENS FIRST NAT. BK. & TR. CO. Jun'35Stmt 55-296 d@T*1'20	J. R. Stout J. J. Newberry, Ch.	W. C. Ely, Exec. C. D. Hutton	D. E. Roman, Sec. and Tr.	O. T. Conner, A. Tr. W. C. Ely, Tr. Off.	200 (400 Pf. A) (100 Pf. B)		69	7,786	4	8,559	1,339	2,294	2,269	2,222	425	Marine Midland Tr. Co., Chase N., and Public N. Bk. & Tr. Co., N. Y.; Phil. N., Phil.
" " "	North Jersey Trust Co. Jun'35Stmt 55-297 d@T*13'28	J. M. Chant	P. H. Burk	C. S. Goldy		100	20	4	733		857	85	105	259	314	94	Gty. Tr. and N. City, N. Y.; Girard Tr., Phil.
Riverside 4000 3 Burlington J10	First National Bank d@T*26 Jun'35Stmt 55-654 RIVERSIDE TRUST CO. Jun'35Stmt 55-434 d@T*13'18	G. J. Pitman, Pres. and Tr. Off.	Wm. T. Baggs W. H. Rowan	H. G. Pancoast, Sec. and Tr.	Olive M. Bishop, A. Sec. and A. Tr.	100	80	26	1,127	6	1,339	296	171	105	620	147	Irv. Tr. Co., N. Y.; Cent-Penn N. and Phil. N., Phil.
Riverton 2483 3 Burlington K10	Cinnaminson Bk. & Tr. Co. Jun'35Stmt 55-435 d@T*13'25	E. L. Williams, Pres. and Tr. Off.	E. S. Wood C. C. Miller	H. B. Conover, Sec. and Tr. M. H. DeCoursey, A. Sec.	H. J. Kemmerle, A. Tr.	100	50	21	1,147		1,318	99	212	360	429	218	Chase N., N. Y.; Corn Ex. Bk. & Tr. and Phil. N., Phil.
Rochelle Park 1200 2 Bergen C19	Rochelle Park Bank Jun'35Stmt 55-697 d@T*13'28	Joseph J. Stantley	F. Vom Eysen S. F. Johnston	Julius R. Meier		50	30	15	280		375	50	40	170	101	14	Cent. Han. Bk. & Tr. Co., N. Y.
Rockaway 3132 2 Morris D15	First National Bank in Rockaway 55-436 d@T*13'31 Jun'35Stmt	C. L. Millard E. G. Kattermann, Ch.	J. H. Miller H. W. Mutchler	F. G. Engleman	W. J. Richards, Jr.	Pf. 100	25	30	1,236		1,491	269	163	136	861	62	Irv. Tr. Co., Chem. Bk. & Tr., and Bk. of the Manhattan Co., N. Y.
Roebling 3403 3 Burlington J12	First National Bk. & Tr. Co. Jun'35Stmt 55-504 d@T*1'20	William Gummere	S. L. Major	Wm. L. Wilson, Cash. and Tr. Off.	J. G. Kennan	Pf. 50	25	11	1,169	101	1,456	199	321	640	257	39	Chase N., N. Y.; Corn Ex. N. Bk. & Tr. Co., Phil.
Roselle 13,021 2 Union F18	First National Bank Jun'35Stmt 55-438 d@T*1'07	C. E. Chambers	E. L. Lillibridge F. C. Manly	P. H. Bennion	E. H. Warsinski	100	250	27	3,010	49	3,436	1,078	765	358	1,124	111	Gty. Tr. Co., N. Y.; 1st N., Phil.; Fid. Un. Tr., Newark.
Roselle Park 8969 2 Union F18	Roselle Park Trust Co. Jun'35Stmt 55-511 d@T*13'20	Karl Schaffer	W. F. Bigelow V. J. Kersting	E. A. Heim, Sec., Tr., and Tr. Off.	R. M. Dixon, A. Tr.	150	50	50	1,395	155	1,800	80	105	1,188	259	168	Chase N., N. Y.; N. State, Elizabeth.
Rutherford 14,915 2 Bergen E19	RUTHERFORD NAT. BANK Jun'35Stmt 55-271 d@T*13'25	F. S. Dickinson, Ch.	M. W. BECTON A. P. LUSCOMBE, Exec.	A. P. LUSCOMBE, A. C. and Tr. Off.	J. M. HARE J. H. PATRICK	500	150	23	6,220	201	7,094	1,544	693	1,225	3,201	431	N. City and Irv. Tr. Co., N. Y.; Phil. N., Phil.
" " "	RUTHERFORD TRUST CO. 55-273 d@T*13'10 Jun'35Stmt	C. A. Van Winkle	Henry Wagner Wm. F. Harvey, V. P. and Tr. Off.	R. H. Geer, Sec. and Tr. Harold E. Post, A. Sec. and A. Tr.	C. H. Mier, A. Sec. and A. Tr. Off. Richard Conlan, Jr., New Bus. Mgr.	250	300	53	3,793	10	4,406	547	155	1,004	2,532	168	Chase N., N. Y.

FIDELITY UNION TRUST COMPANY — NEWARK — New Jersey's Largest Bank

Number under Name of Bank is the Transit Number given to each bank in U. S. exclusively by The Band-McNally Bankers' Directory, under the authority of The American Bankers Ass'n.

NEW JERSEY—Continued

Non-Bank Towns with Nearest Banking Point (Indexed Access), Lawyers, Laws (Indexed) in back of this volume. For Interest Rates, Holidays, etc., see Laws.

TOWN AND COUNTY. County Seats. Fig. under town is Fed. Res. Dist.	Mem. A. B. A. New State Priv Mem. State B. Ass'n. Estab. Fed. Res. Depts. Trust B-Bond d-Safe Deposit @ Savings	PRESIDENT.	VICE-PRESIDENT.	CASHIER.	ASS'T CASHIER.	LIABILITIES. (In Thousands of Dollars)					RESOURCES.					PRINCIPAL CORRESPONDENTS.	
						Capital	Surplus	Und. Prof. and or Reserves	Deposits	Other Liabilities	Totals	Cash, Ex. & Due from Bks	U.S. Gov. Securities	Other Securities	Loans & Discounts		Other Resources
Salem 8047 3 Salem N5	City National Bank & Tr. Co. Jun'35Stmt 55-277 d@T:88 Salem National Bk. & Tr. Co. Jun'35Stmt 55-276 d@T:1823	B. A. Hillhard	L. P. Plummer	C. W. Lounsbury	L. P. Plummer, A. Cash. and Tr. Off. H. S. Eitzel, Tr. Off.	\$ 200 Pf. 100 150 Pf. 150 100 Pf. 25	\$ 100 150 15	\$ 43 37 8	\$ 2,190 2,420 610	\$ 38	\$ 2,633 2,945 758	\$ 217 376 182	\$ 221 208 225	\$ 621 577 149	\$ 1,342 1,539 139	232 245 63	Cent. Han. Bk. & Tr. Co., N. Y.; Phil. N. City, N. Y.; Phil. N., Phil. Chase N., N. Y.
Sayreville 8658 2 Middlesex G17 2 Scotch Plains 3500 2 Union F16	First National Bank Jun'35Stmt 55-702 d@T:29 First State Bank Jun'35Stmt 55-639	E. F. Lockhart	D. J. Fisher J. J. Weber Sam'l Hollingsworth E. H. Goodwin Chester Bowman	E. C. Axtell C. B. Vail	J. H. Hatfield	100 50 Pf. 25	15 38	8 8	610 330	-----	451	64	-----	196 186	5	Chase N., N. Y.; 1st N., Phil. and Plainfield.	
Sea Bright 899 2 Monmouth H21	Sea Bright National Bank Jun'35Stmt 55-439 d@T:34 (Member Monmouth County Peoples National Bank Jun'35Stmt 55-710 d@T:34	Ira D. Emery	Wm. V. Smith	R. S. Lockwood	R. S. Lockwood	25 Pf. 25	10	1	251	-----	312	150	19	49	62	32	Bk. of the Manhattan Co. and Cont. Bk. & Tr. Co., N. Y.
Secaucus 8950 2 Hudson E20	Secaucus National Bank Jun'35Stmt 55-710 d@T:34	Geo. Behrens, Ch.	Geo. W. King, Jr.	J. W. Heimbach	J. W. Heimbach	100 (Incl. Und. Prof.)	16	1	528	5	650	215	104	168	158	5	Chase N., N. Y.
Somerville 8255 2 Somerset F14	Second National Bank Jun'35Stmt 55-314 d@T:94 Somerville Savings Bank Jun'35Stmt 55-313 @T:71	C. L. Voorhees	D. H. Beekman	O. G. Allen	C. L. Van Cleef	150 -----	150	71	3,631	79	4,081	919	1,196	1,045	766	155	Chase N. and Chem. Bk. & Tr. Co., N. Y.
"	Somerville Tr. Co. Jun'35Stmt 55-312	Louis P. Gaston, Ch. of Bd. and Pres.	J. F. Reger	H. C. Wagner, Sec. and Tr.	Anna V. Huff, A. Sec. and A. Tr.	207 (No Collect.)	-----	-----	2,090	-----	2,297	142	141	810	968 (Mtg.)	236	Bkrs. Tr., N. Y.; Somerville Tr. Co., Somerville; Fid. Un. Tr., Newark.
"	South Amboy Trust Co. Jun'35Stmt 55-493 d@T:19	J. G. Gaston, Reeve Schley, Ch.	J. F. Reger	David T. Lane, Sec., Tr. and Tr. Off.	C. D. Phoenix, A. Sec. and A. Tr.	400 -----	100	25	4,488	-----	5,013	391	1,090	1,663	1,626	243	1st N. and Chase N., N. Y.; Phil. N., Phil.
So. Amboy 8476 2 Middlesex G18	First National Bk. Jun'35Stmt 55-441	Harry C. Perrine Harriet G. Chase, V. P.	H. S. Lyon Charles Safran F. X. McKeone	R. C. Stephenson	T. Francis Perrine	100 Pf. 225	-----	42	2,609	50	3,026	587	826	540	912	161	Irv. Tr., N. Y.; Corn Ex. N. Bk. & Tr., Phil.
"	South Amboy Trust Co. Jun'35Stmt 55-493 d@T:19	D. W. Reed J. A. Applegate, Ch.	H. G. Hoffman, Exec. W. S. Dey Samuel Newton George Garrabrant	Geo. A. Kress, Tr.	J. S. Tomaszewski, A. Tr.	100 -----	50	21	2,034	-----	2,205	433	292	457	866	157	Irv. Tr. Co., N. Y.; Phil. N., Phil.
South Orange 8255 2 Essex E18, E30	*SAVINGS INVESTMENT & TRUST CO. Jun'35Stmt 55-285 @T:97 *SOUTH ORANGE TR. CO. Jun'35Stmt 55-286 d@T:25 (*Member Orange Clearing House Ass'n of the Orange, Orange, N. J.)	H. E. Willer	T. E. Fitzsimmons, S. Schechner anges, Orange, N. J.)	S. O. Coeyman, Sec., Tr. and Tr. Off.	H. D. Henderson, A. Sec. and A. Tr.	113 Pf. 50 (Incl. Und. Prof.)	47	6	1,320	-----	1,536	190	327	220	636	163	Chem. Bk. & Tr. Co., N. Y.; Colonial Tr., N. Y.; Merch. Newark Tr., Newark.
South Plainfield 8255 2 Middlesex F16 5047 2 South River 10,759 2 Middlesex G17	First National Bank Jun'35Stmt 55-512 FIRST NATIONAL BANK Jun'35Stmt 55-442 d@T:02	Patrick McDonough R. F. Fountain N. W. Clayton, Ch.	Lawrence Kerwin, Philip Cohen M. R. Warne W. C. Rose	E. B. Pape	Samuel Gordon, Jessie B. DeHart, A. Cash. & A. Tr. Off.	60 Pf. 10 100 Pf. 239	5	5	244	-----	324	66	11	111	108	28	Irv. Tr. Co., N. Y.; 1st N., Phil.
"	South River Trust Co. Jun'35Stmt 55-475 d@T:14	Edward W. Price, Ch. of Bd. and Pres.	E. D. Mitchell A. W. Quackenboss N. C. Schmidt	Daniel T. Robbins, Sec. and Tr.	C. H. Richard	205 -----	-----	89	393	-----	687	60	94	224	200	109	Bk. of the Manhattan Co., N. Y.; 1st N., So. River.
Springfield 8600 2 Union F17	First National Bank Dec'34Stmt 55-616	W. B. Morris	N. C. Schmidt	L. J. Wiman	C. H. Richard	75 Pf. 25	-----	1	446	-----	547	104	104	156	156	27	Cent. Han. Bk. & Tr. Co., N. Y.
Spring Lake 1745 2 Mon'mth I20	First National Bank of Spring Lake Jun'35Stmt 55-443 d@T:33	L. C. Ritchie	Frank Durand	J. P. Van Schoick, Cash. and Sec.	H. J. Miller F. B. Craig	100 -----	25	17	962	-----	1,104	272	85	254	448	45	Bk. of the Manhattan Co. and Chem. Bk. & Tr., N. Y.
Stone Harbor 363 3 Cape May R13	First National Bank Jun'35Stmt 55-644	G. L. Markland, Jr.	Otto Wunder	F. W. Wetsler	J. J. Lawlor, Sec.	25 (15 Pf. A) (15 Pf. B)	-----	3	255	10	323	41	20	66	158	38	Cent. Han. Bk. & Tr. Co., N. Y.; Phil. N., Phil.
Summit 14,556 2 Union E17	Citizens Trust Co. Jun'35Stmt 55-557	John D. Hood	D. S. Walter M. P. Stephens	J. G. Voegtlen, Sec.	R. B. Welsh, Tr. A. L. Hellquist, A. Sec.	115 41 (Incl. Und. Prof.)	20	1,263	60	1,499	128	-----	605 (Incl. U.S. Secur.)	650	116	Bkrs. Tr., N. Y.; N. Newark and Essex Bkg., Newark.	
"	FIRST NAT'L BANK & TR. CO. Jun'35Stmt 55-259 d@T:97 Summit Trust Co. Jun'35Stmt 55-280	WILLIAM DARLING L. J. MacGregor	G. H. FOUNTAIN E. S. BANCROFT Wm. S. Porter G. V. Lum	R. P. WILLIAMSON G. H. FOUNTAIN, Tr. Off.	G. H. FOUNTAIN, Tr. and A. Sec.	200 Pf. 150 600	2	20	2,515	14	2,901	245	436	981	988	251	N. City, N. Y.; Fid. Un. Tr. Co., Newark.
Sussex 1415 2 Sussex A14	Farmers National Bank Jun'35Stmt 55-444 @T:49	F. W. Margarum	-----	T. M. Holbert, Cash. and Tr. Off. Jay S. Wilson, A. C.	Herbert Pellow Beatrice Smith, A. C. and A. Tr. Off.	100 -----	150	126	2,438	104	2,918	519	653	742	970	34	Chase N. and N. City, N. Y.; Phil. N., Phil.
Swedesboro 2123 3 Gloucester M6	Swedesboro National Bk. Jun'35Stmt 55-445 d@T:83	S. S. Conover	E. F. Hurff	C. S. Crispin	W. Lewis Weber, A. Cash. and Tr. O.	100 (50 Pf. A) (25 Pf. B)	75	12	1,019	-----	1,281	163	-----	93	703	322	Chase N., N. Y.; Phil. N. and Corn Ex. N. Bk. & Tr., Phil.
"	Swedesboro Trust Co. Jun'35Stmt 55-473 d@T:13	H. A. Black	H. A. Sallsbury A. D. Snelbaker	P. D. Peterson, Sec., Tr., and Tr. Off.	M. B. Urjon, A. Tr.	50 Pf. A (Incl. Und. Prof.) 50 Pf. B (Incl. Und. Prof.)	23	5	722	-----	875	221	48	115	365	126	Bkrs. Tr. Co., N. Y.; Pa. Co., Phil.
Teaneck 16,513 2 Bergen D21	Peoples Trust Co. of Bergen County Jun'35Stmt 55-26	-----	-----	Godfrey Budin, A. Sec.	J. J. Martin, A. Mgr.	25 -----	-----	-----	-----	-----	-----	-----	-----	-----	-----	-----	Marine Mid. Tr. Co., N. Y.; Phil. N., Phil.

FIDELITY UNION TRUST COMPANY — NEWARK — New Jersey's Largest Bank

Number under Name of Bank is the Transit Number given to each bank in U. S. exclusively by The Rand-McNally Bankers' Directory, under the authority of The American Bankers Ass'n.

NEW JERSEY—Continued

Non-Bank Towns with Nearest Banking Point (Indexed Access.), Lawyers, Laws (Indexed) in back of this volume. For Interest Rates, Holidays, etc., see Laws.

TOWN AND COUNTY. County Seats. Fig. under town is Fed. Res. Dist.	MEMBERSHIP Mem. A. B. A. * New State Priv. Mem. State B. Ass'n. (Estab. Fed. Res. Dept. Trust B-Bond d-Safe Deposit Savings	PRESIDENT.	VICE-PRESIDENT.	CASHIER.	ASS'T CASHIER.	LIABILITIES. (In Thousands of Dollars)					RESOURCES.					PRINCIPAL CORRESPONDENTS.	
						Capital	Surplus	Und.Prof. and or Reserves	Deposits	Other Liabilities	Totals	Cash, Ex. & Due from Bks	U.S. Gov. Securities	Other Securities	Loans & Discounts		Other Resources
Tenafly 5669 2 Bergen D21	Northern Valley Nat'l Bk. Jun'35Stmt 55-657 d@T*126	E. J. Heppenheimer		F. M. Fuller	William Winkel W. C. Veit, Tr. Off.	\$ 100 Pf. 100	\$ 62 (Incl. Und. Prof.)	\$ 1	\$ 982		\$ 1,245	\$ 347	\$ 81	\$ 382	\$ 362	\$ 73	Chase N., N. Y.
" "	Tenafly Trust Company Jun'35Stmt 55-446 d@T*126	B. M. Huyler W. H. Noyes, Ch.	J. Ostermann, Jr. Thomas B. Hanson, V. P. and Tr. Off.	H. R. Murray Sec. and Tr.		100 Pf. 100	75	6	1,665		1,946	142	259	199	1,161	185	Irv. Tr. Co. and Bkrs. Tr. Co., N. Y.; Phil. N., Phil.
Toms River 3290 3 Ocean K19	First National Bank Jun'35Stmt 55-353 d@T*81	F. W. Sutton, Jr. Pres. and Tr. Off.	S. R. Applegate	Wm. J. Gruler R. N. Lane, A. C. and A. Tr. Off.	G. G. Pike Cecilia B. Bunnell	350 Pf. 100	475	(With Surp.)	4,308		5,133	428	1,872	627	2,010	196	Chase N. and Marine Mid. Tr., N. Y.; Penn. Co., Phil.
" "	Ocean County Trust Co. Jun'35Stmt 55-354 d@T*107	Henry H. Cross	Joseph Grover R. R. Jones	R. H. Tilton Sec. and Tr. H. H. Cross, Tr. Off.	E. C. Terhune, A. Sec. and A. Tr.	200 Pf. 100	50	45	1,237	\$ 1	1,533	111	98	404	554	366	Marine Mid. Tr. Co., N. Y.; Phil. N., Phil.
Town of Union (See Union City)																	
Trenton 123,356 3 Mercer I13	*BROAD STREET NATIONAL BANK Jun'35Stmt 55-77 d@T*87	G. A. Katzenbach	A. C. REEVES J. V. B. WIGOFF	W. W. ANDERSON J. V. B. WIGOFF, Tr. Off. C. J. WEISER, JR., A. Tr. Off.	G. L. KLEIN ZEPHANIAH WEST, JR., E. H. BLACKMAN, Aud.	250 Pf. 750	500	215	20,576		22,291	10,289	5,091	988	4,325	1,598	N. Y. Tr. Co., N. City, and Cent. Han. Bk. & Tr. Co., N. Y.; Phil. N., Phil.; N. Shawmut, Bos.; N. Com'l Bk. & Tr. Co., Alb.
" "	*THE FIRST-MECHANICS NATIONAL BANK OF TRENTON Jun'35Stmt 55-73 d@T*1834	HAROLD RAY E. C. STOKES, Ch. of Bd.	F. W. ROEBLING, JR. F. T. BECHTEL A. C. SNEDEKER, A. V. P.	S. W. WRIGHT G. K. WITHERS, Tr. Off. H. J. JOHNSON, A. Tr. Off.	L. B. PIERCE WM. A. FURMAN JOHN S. BRYAN T. T. JANICK ROSCOE K. COOK LEROY TREPTOW CHAS. F. STOUT	2,000 Pf. 3,200	400	571	37,972	2,000	46,143	9,003	10,598	4,866	15,971	5,705	Chase N., N. City, Chem. Bk. & Tr. Co., and 1st N., N. Y.; Phil. N., Corn Ex. N. Bk. & Tr. Co., and Pa. Co., Phil.
" "	*Trenton's Largest. Unexcelled Collection Service. Resources \$46,143,389.78																
" "	*Hanover-Capital Trust Co. Jun'35Stmt 55-83 d@T*122	W. M. Dennis	Harvey Knight J. R. Barber	C. E. Sommers, Sec., Tr. and Tr. Off.		300 Pf. 100	175	17	2,263	330	3,085	155		808	1,380	742	Chase N., N. Y.; 1st N., Phil.
" "	*PROSPECT NATIONAL BK. Jun'35Stmt 55-84 d@T*26	G. C. Crossley	Wm. P. Conard	F. E. Seaman	G. S. Pedrick	200 Pf. 100	51	(With Surp.)	702		953	99		426	297	131	Chase N. and Mfrs. Tr. Co., N. Y.; 1st N., Phil.
" "	*Security National Bank Jun'35Stmt 55-659 d@T*27	J. Henry Fell	J. R. Smith	M. S. Broadt	H. E. Cranmer	200 Pf. 100	50	16	727	92	1,085	197	101	278	291	218	Cent. Han. Bk. & Tr. Co. and Mfrs. Tr. Co., N. Y.; 1st N., Phil.
" "	*THE TRENTON BANKING CO. Jun'35Stmt 55-72 d@T*1804	G. S. GREEN J. A. CAMPBELL, Ch. of Bd. ROBT. W. HOWELL, 1st V. P.	IRA FROST, V. P. and Cash. C. H. FETTER J. L. WILLIAMSON	R. B. LUCAS, Sec. and A. C. H. S. PAYRAN, A. C. R. C. GROVE, Aud.	CHAS. M. TITUS, Tr. Off. W. C. MATLACK, JR., A. Tr. Off. E. S. EVERINGHAM, Inv. Off., Tr. Dept.	1,000 Pf. 1,000	1,000	196	20,396	3	22,595	6,894	6,286	2,723	5,586	1,106	Bk. of the Manhattan Co., Gty. Tr. Co., Irv. Tr.; Chem. Bk. & Tr.; Marine Mid. Tr., and Bkrs. Tr. Co., N. Y.; Cont. Ill. N. Bk. & Tr., Chi.; Phil. N., Penn. Co., and Market St. N., Phil.
" "	Trenton Sav. Fund Society Jun'35Stmt 55-74 d@T*144	Bruce Bedford Joan A. Campbell, Ch.	R. V. Whitehead	R. V. Whitehead, Tr. G. N. Nutt, Compt.	P. A. Green, Sec. and A. Tr. G. W. Arnett, A. Sec.	----- Pf. 4,000	1,138	-----	13,172	3	14,313	855	1,312	5,727	5,040	1,379	Gty. Tr. Co., N. Y.; 1st Mech. N., Trenton.
" "	*TRENTON TRUST COMPANY Jun'35Stmt 55-78 d@T*87	H. ARTHUR SMITH, Ch. of Bd. and Pres.	N. L. PETTY, V. P. and Tr. Off. H. F. TOMLINSON A. K. LEUCKEL WM. J. PIERREPONT JAS. T. SUTPHEN W. H. BLOOR, V. P. and A. Tr. Off.	A. W. BOWERS, V. P. and Tr. Sec. F. E. PRESTON, A. V. P. J. C. PIERCE, A. V. P. R. C. BAZZEL, A. Tr. Off.	G. R. WHITLOCK, Sec. and A. Tr. Off. WM. U. ALE, JOHN W. LOGAN, A. Secretaries and A. Treasurers L. H. ROCKHILL, Mgr. Safe Dep. Dept.	1,400 Pf. 4,000	-----	729	21,510	25	27,664	4,226	-----	8,512	12,047	2,879	Mfrs. Tr. Co., N. Y. Tr. Co., and Chase N., N. Y.; Corn Ex. N. Bk. & Tr. Co. and Penn. Co., Phil.
" "	Trenton Clearing House (Members indicated by a *, As	G. A. Katzenbach	H. Arthur Smith	H. H. Johnson, Mgr.													

(See pages 61-62 of Cities, or Number of States, etc.) National, State and Private Banks, Total

Mercer Branch: Broad and Market Sts.
H. F. TOMLINSON, Ch.
Colonial Branch: Broad and Hudson Sts.
A. K. LEUCKEL, Ch., F. P. REES, Vice Ch. WM. S. COLLIER, Vice Ch.

FIDELITY UNION TRUST COMPANY — NEWARK — New Jersey's Largest Bank

Number under Name of Bank is the Transit Number given to each bank in U. S. exclusively by The Rand-McNally Bankers' Directory, under the authority of The American Bankers Ass'n.

NEW JERSEY—Continued

Non-Bank Towns with Nearest Banking Point (Indexed Access). Lawyers, Laws (Indexed) in back of this volume. For Interest Rates, Holidays, etc., see Laws.

TOWN AND COUNTY. County Seats. Fig. under town is Fed. Res. Dist.	Mem. A. B. A. * New State ↑ Priv. † Mem. State B. Ass'n. † Estab. ♦ Fed. Res. Depts. † Trust B-Bond d-Safe Deposit © Savings	PRESIDENT.	VICE-PRESIDENT.	CASHIER.	ASS'T CASHIER.	LIABILITIES. (In Thousands of Dollars)					RESOURCES.					PRINCIPAL CORRESPONDENTS.	
						Capital	Surplus	Und. Prof. and or Reserves	Deposits	Other Liabilities	Totals	Cash, Ex. & Due from Bks	U. S. Gov. Securities	Other Securities	Loans & Dis-counts		Other Re-sources
Tuckahoe680 3 Cape May P18	First National Bank d@*†34 Jun'35Stmt 55-447	H. J. Morgan	H. F. Madden	C. E. Foster, Jr.		\$ 25 Pf. 25	\$ 10	\$ 1	\$ 141	\$ 13	\$ 215	\$ 68	\$ 34	\$ 2	\$ 99	\$ 12	1st N., Phil.
Tuckerton1429 3 Ocean N17	Tuckerton Bank d@*†89 Jun'35Stmt 55-448	D. G. Conrad, Ch. of Bd. and Pres.	S. J. Ridgway	T. W. Speck	J. H. Webb, Jr.	Pf. 25 100	33	10	761	25	879	66		281	192	340	Chase N., N. Y.; Corn Ex. N. Bk. & Tr. Co., Phil.
Union16,472 2 Union E18 Union (Town of) Union City - 58,659 2 Hudson E20	Union Center National Bk. Jun'35Stmt 55-564 d@*†23 See Union City. Commonwealth Tr. Company Jun'35Stmt 55-152 d@*†05	John R. Buchanan	J. M. Wade H. F. Bonnel	R. H. Blair	W. A. Halsch, Sec. and Tr.	300 Pf. 300	110	135	5,199		6,044	665	503	736	2,720	1,420	Chase N. and N. City, N. Y.; Corn Ex. N. Bk. & Tr. Co., Phil.
"	FIRST NATIONAL BANK Jun'35Stmt 55-200 d@*†09	W. F. Hofmayer	James Roe	Andrew Seidel, Cash. and Tr. Off.	Henry Staubach	300 Pf. 600	70	49	4,672 (West H. Mgr.)		5,691 en Bra bold, 31,391	548 nch, S	1,590 ummit	1,055 Ave.	1,874 & 7th St.	624	Gty. Tr. Co. and N. Y. Tr. Co., N. Y.
"	*HUDSON TRUST CO. Jun'35Stmt 55-150 d@*†90	J. H. P. Reilly J. E. Tierney, V. P. and Tr. Off.	John Stroh Clarence G. Meeks S. F. Hartzel, A. V. P.	A. C. Steffan, Tr. Gustav Helf, A. Tr. Fred J. Wich, A. Tr. W. A. Tierney, A. Tr. F. H. Gaillard, A. Tr. Off.	E. F. Briggs, Sec. C. A. Sturm, A. Sec. G. K. Reilly, A. Sec. M. F. Jackson, A. Sec. E. H. Lewis, A. Sec.	1,000	1,500	553	28,302	36							
"	+ MERCHANTS TRUST CO. Jun'35Stmt 55-151 d@*†17	F. C. Ferguson F. W. Hille, Ch.	C. M. Mindnich Livingston Willise Albert Kerr	E. J. Fanning, Tr. J. F. Hess, A. Tr. John Bobel, A. Tr.	J. B. Feeney, Sec. Chas. Bobel, A. Sec.	500 Pf. 700	350 (Incl. Und. Prof.)	29	6,007		7,586 and Of	299 fice: S	926 ummit	1,199 Ave. a	3,649 t 37th St.)	1,513	Bkrs. Tr. Co. and Chase N., N. Y.; 1st N., Phil.
"	*Trust Co. of New Jersey 55-198 d@*†96		R. R. Sievert		J. T. Gilligan, A. Tr.												Chase N. and Empire Tr., N. Y.; Fld. Un. Tr., Newark; 1st N., Hoboken.
"	Weehawken Trust Co. Jun'35Stmt 55-199 d@*†05 (*Members and + Affiliated (See Montclair))	H. J. Gordon	F. A. Berenbroick, V. P. and Sec. Northern New Jersey Clearing House.	C. H. Reinhardt, Jr., Tr. 33 Liberty St., New York City, N. Y.)	R. L. Mangels, A. Tr. C. N. Hubner, A. Tr.	400 (Branch Summit Ave. at Eleventh St.)	400	314	6,898	8	8,020	700	1,091	1,977	3,331	921	Irv. Tr. Co., N. Y.; Phil. N., Phil.
Upper Montclair6674 3 Atlantic P16	*VENTNOR CITY NAT'L BANK (Also listed at Atlantic City) Jun'35Stmt 55-147 d@*†12 (*Members of Atlantic City Clearing House)	R. W. Bartlett	G. W. Bond J. B. Sweigart	E. S. Turner A. T. Glenn, Jr., Tr. Off.	F. W. Walter, Jr.	200	100	249	2,753	26	3,328	812	855	374	737	550	Chase N. and Cent. Han. Bk. & Tr., N. Y.; Phil. N. and Corn Ex. N. Bk. & Tr., Phil.
Verona7161 2 Essex D18	Verona Trust Co. d@*†24 Jun'35Stmt 55-485	R. A. Jacobus	H. M. Appleton W. P. Johnson	J. C. Hunter, Jr., Tr. and Tr. Off.	A. H. Brangwin, A. Sec. and, A. Tr.	150	70	(With Surp)	1,363	3	1,586 Funds over \$200)	100	343	423	491	220	Cent. Han. Bk. & Tr., N. Y.; Montclair Tr., Montclair.
Vincetown865 3 Burlington K12	First National Bank ...d@*†64 Jun'35Stmt 55-449	Wm. J. Erick		W. B. Ross	H. S. Stackhouse	100	50	57	379	50	636	138	53	243	196	6	Chase N., N. Y.; 1st N., Phil.
Vineland7556 3 Cumberland O10	Tradesmens Bank & Trust Co. Jun'35Stmt 55-299 d@*†89	E. E. Kimble	E. R. Johnstone	H. G. Walls, V. P. and Cash.	A. C. Strang, A. C. and Tr. Off.	150	300	86	2,419		2,955	315		725	1,431	484	Chase N., N. Y.; Penn. Co., Phil.
"	VINELAND NATIONAL BANK & TRUST CO. d@*†92 Jun'35Stmt 55-298	G. E. Smith	E. M. Kimball	Edgar S. Ale	J. P. Creamer E. E. Tombleson	150	200	22	2,884		3,256	711		1,321	1,035	189	Gty. Tr. Co., N. Y.; Phil. N. and 1st N., Phil.
Washington4410 2 Warren E10	First National Bank d@*†65 Jun'35Stmt 55-336	H. M. Riddle	H. P. Humphrey Floyd Major A. Davidson	A. S. Harle	Kathryn F. Skinner, A. C. and Tr. Off. Winfield Monez, A. Tr.	100 Pf. 150	100	142	2,174	103	2,769	494	594	1,177	456	48	N. Y. Tr. Co., N. Y.
Weehawken 14,807 (Sta. Union City) 2 Hudson E21	Washington Trust Co. Jun'35Stmt 55-618 d@*†26 Hamilton National Bank Jun'35Stmt 55-619 d@*†25	C. C. Bowers, Pres. and Tr. Off. A. J. Curtin	C. C. Bowers Edw. Fetterly	R. D. Stevens, Sec. and Tr. S. K. Sullivan		100 Pf. 168	23	4	872		999	140	263	204	327	65	Bk. of the Manhattan Co., N. Y.
"	+ Park Trust Co. d@*†22 Jun'35Stmt 55-549 (+ Associate Member Northern Memorial National Bank of Collingswood) d@*†20	Joseph G. Parr J. Kraus, Jr., V. P. (+ Associate Member Northern Memorial National Bank of Collingswood)	F. G. Baumann A. H. Strickland George A. Moore	W. G. Klemm, Sec. and Tr. Walter Marshall	Ivo Catani, A. Sec. and A. Tr. A. V. Farnath, Jr.	100 Pf. 25	175	141	1,247	2	1,915	329	135	312	726	413	Chase N., N. Y.; Tr. Co. of N. J., Un. City.
W. Collingswood (Camden P. O.) 3 Camden K9	West Englewood Nat'l Bank Jun'35Stmt 55-553 d@*†23	J. H. Schilling	Ritchie Brooks, Jr.	F. A. Weber		25 Pf. 75	5	7	1,026	2	1,140	167	110	426	280	157	Irv. Tr. Co., N. Y.
Westfield15,801 2 Union F17	National Bank of Westfield Jun'35Stmt 55-282 d@*†12 PEOPLES BANK AND TRUST CO. d@*†07 Jun'35Stmt 55-281 d@*†07	Lloyd Thompson H. L. Rost C. B. Kellogg, Ch. of Bd.	G. W. Frutchey W. H. Weldon C. M. Smith	R. L. De Camp G. T. Parry, Sec. and Tr.	M. C. Bradford W. M. Townley Helen H. Pierson, A. Tr. D. McDougall, A. Sec. and A. Tr. Off. J. E. Walsh, Sec. J. M. Hull, Jr., A. Sec. and A. Tr.	97 Pf. 100	200	248	5,134	100	5,882	312	371	154	694	144	Phil. N., Phil.
"	WESTFIELD TRUST CO. Jun'35Stmt 55-280 d@*†02 (See Union City)	W. M. Beard	R. W. Harden	W. M. Beard, Tr. Off.		300 Pf. 510	25	224	3,947		5,006	970	383	883	2,490	280	Chase N. and Chem. Bk. & Tr., N. Y.; Phil. N., Phil.

FIDELITY UNION TRUST COMPANY — NEWARK — New Jersey's Largest Bank

Number under Name of Bank is the Transit Number given to each bank in U. S. exclusively by The Rand-McNally Bankers' Directory, under the authority of The American Bankers Ass'n.

NEW JERSEY—Continued

Non-Bank Towns with Nearest Banking Point (Indexed Access.), Lawyers, Laws (Indexed) in back of this volume. For Interest Rates, Holidays, etc., see Laws.

TOWN AND COUNTY. County Seats. Fig. under town is Fed. Res. Dist.	Mem. A. B. A. New State Priv. Mem. State B. Ass'n. [Estab. Fed. Res. Depts. Trust B-Bond d-Safe Deposit Savings	PRESIDENT.	VICE-PRESIDENT.	CASHIER.	ASS'T CASHIER.	LIABILITIES. (In Thousands of Dollars)					RESOURCES.					PRINCIPAL CORRESPONDENTS.	
						Capital	Surplus	Und. Prof. and or Reserves	Deposits	Other Liabilities	Totals	Cash, Ex. & Due from Bks	U.S. Gov. Securities	Other Securities	Loans & Discounts		Other Resources
West New York 2 Hudson E20 37.107	National Bank of West New York..... 55-527 d@*1'34 Jun'35Stmt	W. G. Chapman. Ch. of Bd. and Pres.	E. L. Maupai..... Morris Lobel	Paul Newton	-----	\$ 100 Pf. 50	\$ 15	\$ 3	\$ 669	\$ 50	\$ 887	\$ 181	\$ 322	\$ 250	\$ 123	\$ 11	N. City, N. Y.
"	*New Jersey Title Guarantee & Trust Co. 55-201 ◆...\$'12	-----	-----	-----	-----	(Branch New Jersey Title Guarantee & Trust Co., Jersey City)	-----	-----	-----	-----	-----	-----	-----	-----	-----	-----	-----
"	+The Trust Co. of New Jersey in West New York Jun'35Stmt 55-552 d@*1'27 (Two Offices*) (*Member—+Affiliated Member Northern New Jersey Clearing House Ass'n, 33 Liberty St., New York City)	Joseph G. Parr	R. G. Krieger Jacob Kraus, Jr.	L. J. Asterita Sec. and Tr.	O. J. Hicks, A. Sec. and A. Tr.	200 Pf. 30	100	60	1,860	-----	2,220	417	515	159	944	185	Tr. Co. of N. J., Jersey C.
West Orange 24.327 2 Essex E18	First National Bk. d@*1'09 Jun'35Stmt 55-450	T. H. P. Farr	Farnham Yardley E. L. Newhouse	Edward D. Smith. Cash. and Tr. Off.	Wm. A. Geib	200 Pf. 200	50	14	3,317	98	3,879	702	1,021	1,210	854	92	Chase N., N. Y.; N. Newark & Essex Bkg. Co., Newark.
Westville 3462 3 Gloucester L8	First National Bank d@*1'13 Jun'35Stmt 55-470	G. L. Barker	J. H. Williams	O. B. Stackhouse	G. W. Ryan, Jr.	50	33	7	515	6	611	103	86	-----	364 (Lns. & Inv.)	58	Cent. Han. Bk. & Tr., N. Y.; Corn Ex. N. Bk. & Tr. and 1st N., Phil.
Westwood 4861 2 Bergen C20	First National Bk. d@*1'07 Jun'35Stmt 55-451	G. N. Ackerman. Ch. of Bd. and Pres.	G. W. Collignon W. E. Good	A. L. Sunkenberg	K. H. Dickson	100 Pf. 125	5	38	2,258	95	2,621	499	373	593	1,070	86	Gty. Tr. Co., N. Y. 1st N., Phil.
"	Westwood Tr. Co. d@*1'22 Jun'35Stmt ◆ 55-540	Alfred Wallace	Alfred Blakeney	C. M. Christie. Sec. and Tr.	-----	200	4	1	654	3	862	69	49	294	351	99	Mnfrs. Tr. Co., N. Y.
Whippany 1970 2 Morris E12	First National Bank d@*1'28 Jun'35Stmt 55-695	R. W. McEwan, Jr.	Wm. A. Polhemus	J. Dudley Boycott.	-----	25 Pf. 25	3	1	340	-----	394	126	15	136	110	7	N. City, N. Y.
Wildwood 5330 3 Cape May R12	Marine National Bank Jun'35Stmt 55-453 d@*1'02	R. W. Ryan	R. J. Kay	C. G. Eldredge	W. O. Todd	200 Pf. 200	300	36	1,666	50	2,452	209	203	574	1,228	238	N. City, N. Y.; Corn Ex. N. Bk. & Tr. and Phil. N., Phil.
"	Union Bank d@*1'10 Jun'35Stmt 55-405	P. M. Way	L. S. Caldwell	M. W. Lamond	A. G. Hahn	50 Pf. 50	25	23	461	2	611	91	263	76	155	26	Penn. Co., Phil.
"	Wildwood Trust Co. Jun'35Stmt 55-466 d@*1'34	D. P. Zeller	J. P. Simpson	G. N. Smith, Sec. and Tr.	M. R. Daggan, A.S. Maurice Taylor, A. Tr.	100	50	5	60	-----	215	33	15	23	93	51	Lin. N., Newark; Prov. Tr., Phil.
Williamstown 1536 3 Gloucester M10	First National Bank d@*1'04 Jun'35Stmt 55-454	G. L. Pfeiffer	H. J. Tombleson	R. E. Tice	H. J. Tombleson	25 Pf. 15	5	4	481	25	555	58	104	204	149	40	Irv. Tr. Co., N. Y.; 1st N., Phil.
Woodbine 2164 3 Cape May P12	Woodbine National Bank Jun'35Stmt 55-647 d@*1'26	Wm. Abramson	Joseph Levenson Max Cutler	C. P. Wood	-----	50	10	(With Surp)	279	24	363	64	89	14	186	10	Corn. Ex. N. Bk. & Tr. Co., Phil.
Woodbury 8172 3 Gloucester L8	Farmers & Mech. Nat. Bank Jun'35Stmt 55-327 d@*1'87	D. O. Watkins	L. B. Moffett	Oscar Ware	J. H. Alexander	100 (Incl. Und. Prof.)	492	5	2,129	100	2,826	810	388	884	680 (Lns. and Inv.)	64	Cent. Han. Bk. & Tr., N. Y.; 1st N. and Corn Ex. N. Bk. & Tr., Phil.
"	First National Bank & Tr. Co. Jun'35Stmt 55-326 d@*1'55	O. B. Redrow	J. H. Underwood	Wadsworth Cresse	N. A. Denny G. R. Krusen	200	450	19	2,707	100	3,476	470	258	1,222	1,340	186	Irv. Tr. Co., N. Y.; 1st N., Phil.
"	Woodbury Tr. Co. d@*1'13'02 Jun'35Stmt 55-328	D. O. Watkins	Louis B. Moffett	H. P. Livermore, Sec., Tr., and Tr. Off.	Russell S. Fowler, A. Tr. and A. Sec. L. C. MacGuigan, A. Tr. Off.	100 (Incl. Und. Prof.)	406	5	1,403	-----	1,914	188	-----	671 (Incl. U.S.)	901 (Lns. and Inv.)	154	Chase N., N. Y.; 1st N. and Corn Ex. N. Bk. & Tr., Phil.; Far. & Mech. N., Woodbury.
Wood Ridge 5159 2 Bergen C19	Wood Ridge National Bank Jun'35Stmt 55-698 d@*1'29	Geo. P. Young	Jno. W. Ford	F. E. Stevens	J. F. Kurzenknebe	50	15	8	627	-----	700	224	102	144	216	14	Chem. Bk. & Tr. Co., N. Y.
Woodstown 1832 3 Salem M6	First National Bank Jun'35Stmt 55-456 d@*1'64	Jesse Lippincott	-----	I. L. Lippincott	-----	105	250	87	1,455	75	1,972	200	378	400	867	127	Chase N., N. Y.; 1st N., Phil.
"	Woodstown Nat'l Bk. & Tr. Co. 55-508 d@*1'20 Jun'35Stmt	A. D. Snelbaker	Oscar Ware	W. O. DeGroot, Cash. and Tr. Off.	M. H. Iredell, A. C. and A. Tr. Off.	100 Pf. 50	63	(With Surp.)	667	101	981	97	101	359	325	99	Cent. Han. Bk. & Tr. Co., N. Y.; Phil. N., Phil.
Wyckoff 1500 2 Bergen C19	First National Bank d@*1'22 Jun'35Stmt 55-547	J. B. Zabriskie A. J. Mowerson, Ch.	H. Klomburg A. J. Mowerson	Fred L. Dooley	Alma Beckert	50 Pf. 25	15	7	464	-----	561	126	100	118	169	48	Chase N., N. Y.; Paterson N., Paterson.
Yardville 2360 3 Mercer I13	Yardville National Bank Jun'35Stmt 55-591 @1'25	J. R. Hendrickson	J. R. Martin	S. B. Lippincott	-----	50 (25 Pf. A.)	5	11	236	10	337	23	12	96	172	34	Chase N., N. Y.; 1st N., Phil.; Trenton Bkg. Co., Trenton.

FIDELITY UNION TRUST COMPANY — NEWARK — New Jersey's Largest Bank

Number under Name of Bank is the Transit Number given to each bank in U. S. exclusively by The Rand-McNally Bankers' Directory, under the authority of The American Bankers Ass'n.

NEW MEXICO

Non-Bank Towns with Nearest Banking Point (Indexed Acces.), Lawyers, Laws (indexed) in back of this volume. For Interest Rates, Holidays, etc., see Laws.

TOWN AND COUNTY. County Seats. Fig. is F. Res. Dist. D. Denver, E. El Paso	Mem. A. B. A. * New State Priv. Mem. State B. Ass'n. [Estab. Fed. Res. Depts: T-Trust B-Bond d-Safe Deposit @ Savings	PRESIDENT.	VICE-PRESIDENT.	CASHIER.	ASS'T CASHIER.	LIABILITIES. (In Thousands of Dollars)					RESOURCES.					PRINCIPAL CORRESPONDENTS.	
						Capital	Surplus	Und. Prof. and Reserves	Deposits	Other Liabilities	Totals	Cash, Ex. & Due from Bks	U.S. Gov. Securities	Other Securities	Loans & Discounts		Other Resources
Alamogordo 3096 11E Otero M12	Otero County State Bank Jun'35Stmt 95-105 d@*13'12	R. D. Champion	P. S. Kirk	R. T. Spence	G. D. Champion	\$ 25	\$ 13	\$ 5	\$ 433		\$ 476	\$ 237	\$ 65	\$ 41	\$ 130	\$ 3	State N. and El Paso N., El Paso; Inter-State N., Kan. C.
Albuquerque 100 Bernalillo G11	ALBUQUERQUE NATIONAL TRUST & SAVINGS BANK Jun'35Stmt 95-8 d@*12'24	G. A. KASEMAN A. G. SIMMS Ch. of Bd. Send Us Your Personal Attention. Plain Sight Dr (SEE ADVERTISEMENT ON NEW MEXICO INDEX)	FRED LUTHY FRED A. WHITE	G. M. LOVE FRED LUTHY, Tr. Off.	G. BIOMI M. F. OTERO R. M. ELDER	300	100	49	7,581		8,030	3,171	2,417	794	1,517	131	Chase N., N. Y.; Cont. Ill. N. Bk. & Tr., Chi.; Com. Tr., Kan. C.; 1st N., Den.; State N., El Paso; Bk. of Am. and Secur.-1st N., Los A.; 1st N., Bos.
" " " " " "	FIRST NATIONAL BANK IN ALBUQUERQUE Jun'35Stmt 95-1 d@*12'81	C. W. CARSON, JR. Pres. and Tr. Off.	G. L. ROGERS	W. J. WHITE	B. B. HANGER, JR.	250	100	48	4,696	\$ 254	5,598	2,095	1,240	575	1,200	488	Cent. Han. Bk. & Tr. and Chase N., N. Y.; 1st N., Kan. C. and Wich.; Anglo. Cal. N., San F.; Bk. of Am. N. Tr. & Sav. Assn. and Sec.-1st N., Los A.
Artesia 2427 11E Eddy M20	First National Bank d@*12'03 Jun'35Stmt 95-43	T. H. Flint	H. G. Watson	L. B. Feather	Fred Cole W. M. Linell	50	10	15	582	50	707	312	120	12	242	21	1st N., Roswell and Dallas; Alamo N., San Antonio; Stk. Yds. N., Kan. C.
Astec 740 100 San Juan C5	Citizens Bank d@*12'05 Jun'35Stmt 95-64	A. G. Ramsower Ch. of Bd. and Pres.	J. A. Pierce	J. A. Pierce	Ethel P. Coon	10	8	(With Surp.)	220		258	66	17	23	137	15	1st N., Durango, Colo.; U. S. N., Den.
Belen 2116 100 Valencia H10	First National Bank Jun'35Stmt 95-65 d@*12'03	L. C. Becker Ch. of Bd. and Pres.	J. H. Becker	W. L. Davidson Paul B. Dalies, V.P.	P. P. Simmons F. G. Snow	25	10		847	25	939	160	263	123	362	31	1st N. and Albuq. N. T. & S., Albuq.; 1st N., Den.
Carlsbad 3708 11E Eddy N20	Carlsbad National Bank Jun'35Stmt 95-179 d@*12'24	E. Birch Harrison	George Brantley L. H. Fate	F. G. Snow	C. M. Watkins	50	43	1	690		784	551	38	17	135	43	N. City, N. Y.; 1st N., Kan. C. and Dallas.
Carrizozo 1171 11E Lincoln K14	First National Bank d@*12'17 Jun'35Stmt 95-129	David T. Beals	Paul Mayer	E. M. Brickley	Saturnino Chavez, Jr.	25	15	1	354		395	75	203	7	110		Inter-State N., Kan. C.; 1st N., Albuquerque.
Chama 700 100 Rio Arriba B11	Rio Arriba State Bank Jun'35Stmt 95-154 d@*12'19	Edward Sargent, Ch. of Bd. and Pres.	Emmet Wirt	Wm. O. Evans	Wm. H. Evans	35	17	5	322		379	51	106	102	105	15	Chase N., N. Y.; 1st N., Den. and Kan. C.
Clayton 2518 100 Union D24	The Farmers & Stockmens Bank Jun'35Stmt 95-171 d@*12'20	T. H. Rixey J. J. Heringa, Ch. of Bd.	D. W. Priestley	F. H. Chilcote		13	5	2	312		345	96	12	28	188	21	Cent. Han. Bk. & Tr., N. Y.; Inter-State N., Kan. C.; 1st N., Den.
Clovis 8027 11E Curry I2b	Citizens Bank d@*12'16 Jun'35Stmt 95-121	S. A. Jones	J. E. Lindley	A. W. Skarda	J. A. Gilbert S. L. Sanders Clyde Rayl Daniel Boone F. E. Steren	110	25	2	1,044		1,181	245		590	298	48	Gty. Tr. N. Y.; Un. N., Kan. C.; 1st N., Amarillo and Albuquerque.
" " " " " "	Clovis National Bank d@*12'07 Jun'35Stmt 95-30	A. W. Hockenhull	Robert Stone J. H. Lee	W. C. Zerwer	Daniel Boone F. E. Steren	50	10	23	946	25	1,054	343	205	304	171	31	Chase N., N. Y.; Com. Tr., Kan. C.; Cont. N., Ft. Worth, Tex.
Deming 3377 11E Luna O6 E. Las Vegas	Mimbres Valley Bank Jun'35Stmt 95-180 d@*12'25 (See Las Vegas)	Frank R. Coon	J. G. Moir	G. O. Trowbridge	V. F. Tannich A. A. Temke, Sec.	50	25	19	402		496	231	11	47	172	35	Chase N., N. Y.; State N., El Paso.
Espanola 314 100 Rio Arriba E12	Espanola State Bank d@*12'16 Jun'35Stmt 95-125	C. C. Titus	C. K. Brashar	C. K. Brashar		15	6	7	185		223	71	47	15	82	8	1st N., Santa Fe and Den.
Farmington 1350 100 San Juan C4	First National Bank d@*12'02 Jun'35Stmt 95-54	H. B. Sammons	G. W. Sammons	C. C. Gulpepper	W. R. Marshall	25	50	4	860	25	964	288	241	230	185	20	Chase N., N. Y.; 1st N., Den.; West. N., Pueblo.
Ft. Sumner 839 11 E De Baca I20	Citizens Bank of Clovis Jun'35Stmt 95-121 d@*12'25			Clyde Rayl, Mgr.													El Paso N., El Paso; Citiz., Clovis.
Gallup 5992 100 McKinley F2	FIRST STATE BANK Jun'35Stmt 95-187 d@*12'34	JOHN J. EMMONS, Ch. of Bd. and Pres.	GLENN L. EMMONS	NORVILLE E. DAVIS		30	6	1	281		318	156	4	19	131	8	Chase N., N. Y.; 1st N., Albuquerque and Den.; Bk. of Am. N. Tr. & Sav. Assn., Los A.
" " " " " "	MERCHANTS BANK Jun'35Stmt 95-124 d@*12'16	C. N. COTTON, Ch. of Bd. and Pres. Send Us Your Personal Attention. Plain Sight Drafts 25c, Credit Reports 50c. TRY U. S.	A. ARNOLD	S. R. BELLMAINE	F. J. BURKE	35	7	6	780		828	305	195	86	218	24	Chase N., N. Y.; 1st N., Albuquerque; Com. Tr., Kan. C.

Banks Advertising in this Directory give Prompt Attention to Collections and Correspondence

ALBUQUERQUE

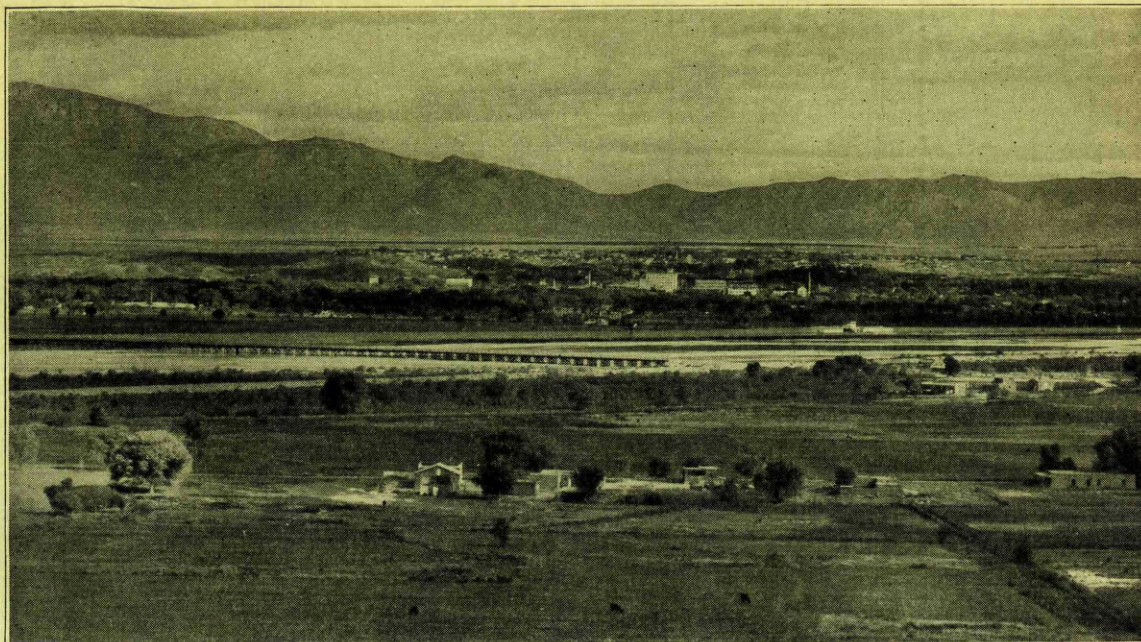

Largest city in New Mexico

... is the commercial and banking center of this 122,634 square-mile state. It is the hub of a great livestock industry, the distribution point for an area as large as New York and Pennsylvania combined, the center of the irrigated farming section of the Rio Grande River which is drained, irrigated, flood-controlled and supplied with stored water by the vast canals and dams of the Middle Rio Grande Conservancy District, just being completed. Located at Albuquerque are 38 offices of agencies of the United States Government, an enormous Veterans' Administration Hospital and a Government

Indian Hospital, placed here because of the truly remarkable year-round sunshiny climate which is neither unusually hot in summer or cold in winter. Here, also, is the State University of New Mexico, with archaeological and Spanish departments second to none in the country. Albuquerque is on the main line of the Santa Fe Railway, on the TWA and Varney Speed Lines with either coast accessible in less than a day, on U. S. Highways 66 and 85. We will be glad to supply information about New Mexico, Albuquerque, or banking facilities, to all those interested.

Albuquerque National Trust and Savings Bank

Capital and Surplus \$400,000.00

ALBERT G. SIMMS, Chairman
G. A. KASEMAN - President

FRED LUTHY, Vice-President
FRED WHITE, Vice-President

O. M. LOVE, Cashier

N. M.

COUNTIES.

- Bernalillo... G 10
- Blanco... G 10
- Chavez... J 30
- Chaves... K 20
- Colfax... C 18
- Curry... I 24
- De Baca... I 19
- Doña Ana... O 9
- Eddy... N 20
- Grant... M 4
- Grande... H 13
- Harding... E 21
- Hidalgo... J 2
- Lea... M 24
- Lincoln... K 15
- Luna... O 6
- McKinley... F 4
- Mora... E 18
- Otero... N 13
- Quay... G 23
- Rio Arriba... C 9
- Roosevelt... I 23
- San Juan... F 10
- San Miguel... F 13
- Sierra... L 7
- Socorro... J 9
- Torrance... H 13
- Union... D 23
- Valencia... H 4

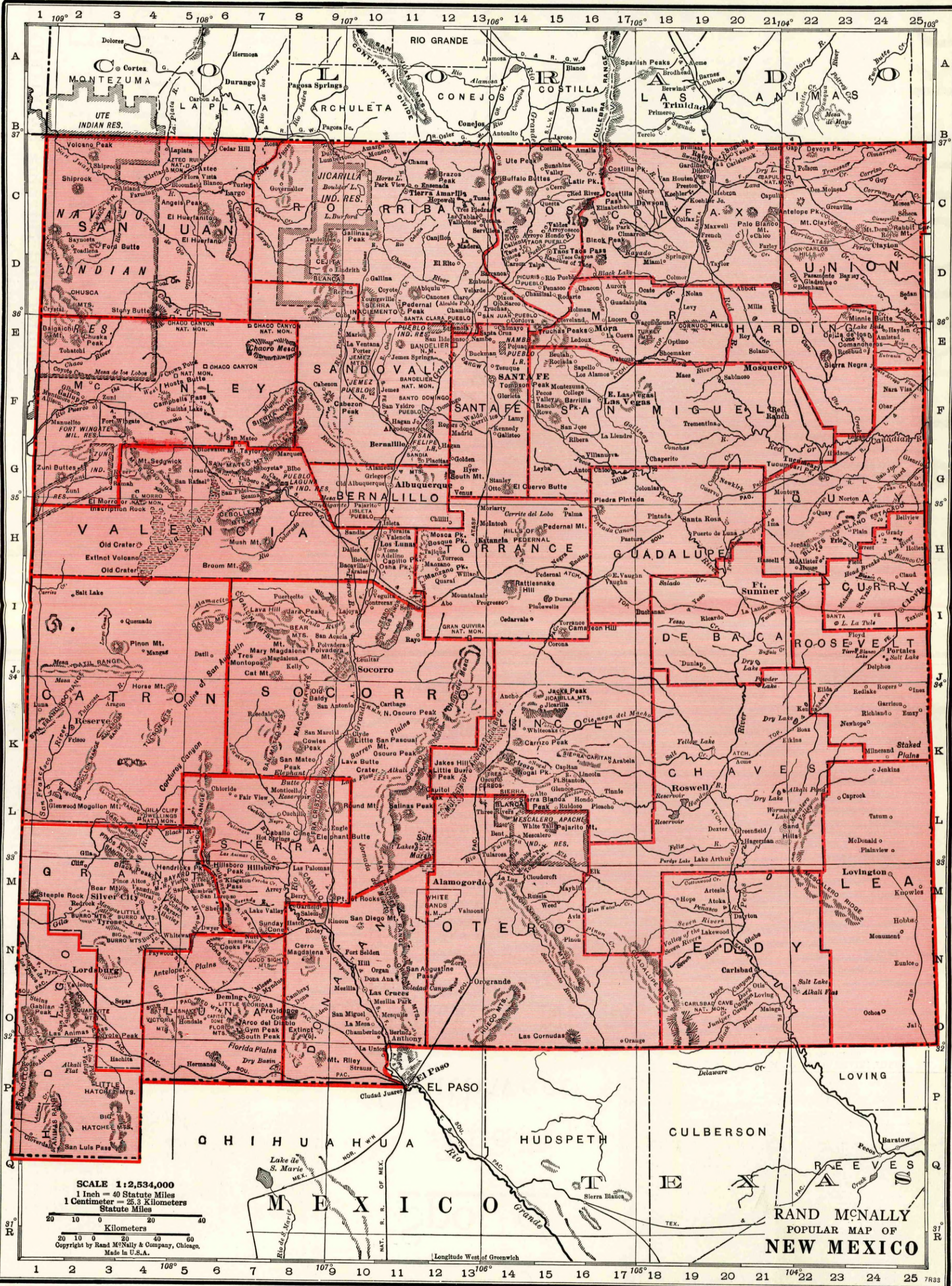

SCALE 1:2,534,000
 1 Inch = 40 Statute Miles
 1 Centimeter = 25.3 Kilometers
 Statute Miles
 Kilometers
 Copyright by Rand McNally & Company, Chicago.
 Made in U.S.A.

RAND McNALLY
 POPULAR MAP OF
 NEW MEXICO

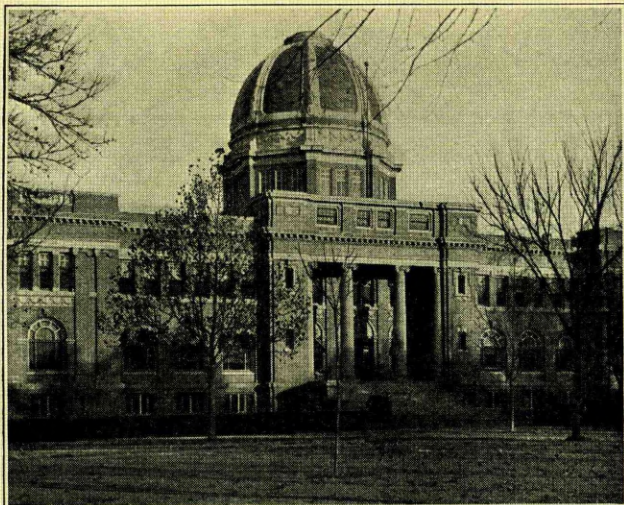

CHAVES COUNTY COURT HOUSE
ROSWELL, NEW MEXICO

Beauty
Spot of
The
Southwest



ROSWELL HAS THOUSANDS OF SHADE TREES
MILES OF PAVED STREETS

COME WEST TO **ROSWELL, N. M.**

No Western Trip Is Complete
Without Seeing Busy, Beautiful Roswell



ALFALFA IS BALED IN THE FIELD
AT ROSWELL, NEW MEXICO

THE
FIRST NATIONAL
BANK

Stands Ready to Finance

*Ambitious Business
Men and Farmers*

Resources Over
\$3,700,000

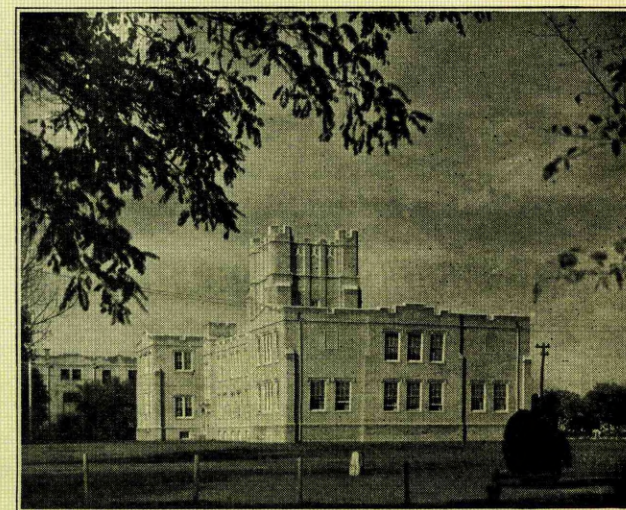

WILLSON HALL, NEW MEXICO MILITARY INSTITUTE
ROSWELL, NEW MEXICO

Number under Name of Bank is the Transit Number given to each bank in U. S. exclusively by The Rand-McNally Bankers' Directory, under the authority of The American Bankers Ass'n.

NEW MEXICO—Continued

Non-Bank Towns with Nearest Banking P. Int (Indexed Acces.), Lawyers, Laws (Indexed) in back of this volume. For Interest Rates, Holidays, etc., see Laws.

TOWN AND COUNTY. County Seats. Fig. is F. Res. Dist. D. Denver E. El Paso.	Mem. A. B. A. New State Priv. Mem. State B. Ass'n. [Estab. Fed. Res. Depts: T-Trust B-Bond d-Safe Deposit @ Savings	PRESIDENT.	VICE-PRESIDENT.	CASHIER.	ASS'T CASHIER.	LIABILITIES. (In Thousands of Dollars)					RESOURCES.					PRINCIPAL CORRESPONDENTS.	
						Capital	Surplus	Und. Prof. and or Reserves	Deposits	Other Liabilities	Totals	Cash, Ex. & Due from Bks	U.S. Gov. Securities	Other Securities	Loans & Discounts		Other Resources
Hagerman 609 11E Chaves L21	First National Bank d@t'40 Jun'35Stmt 95-74	W. A. Losey	Calvin Graham	R. W. Conner	Mayre Losey	\$ 25	\$ 10		\$ 219	\$ 25	\$ 279	\$ 45	\$ 106	\$ 20	\$ 91	\$ 17	Stk. Yds. N., Kan. C.; 1st N., Roswell; 1st N., Dallas.
Hatch 364 11E Dona Ana N8	First National Bank d@t'26 Jun'35Stmt 95-182	B. T. Hall	J. E. Brazeal J. M. Patton	Coke Johnson		25	6		98		129	33	6	1	81	8 State N. and El Paso N., El Paso; Albuquerque N. Tr. & Sav., Albuquerque.	
Hobbs 598 11E Lea M24	Hobbs Check Exchange d@t'32			Lester Alston, In Charge		(Teller s Win dow of Lea C ounty					State B ank, L ovington n, N. M.)					1st N., Ft. Worth and Roswell.	
Hot Springs 1336 11E Sierra L8	Hot Springs Nat'l Bk. d@t'30 Jun'35Stmt 95-143	H. E. James, Ch. of Bd. and Pres.	J. W. Knox A. C. White	H. L. Lard	Ernest Gilbert	25		\$ 2	178		205	96	14	14	65	16 State N. and El Paso N., El Paso; 1st N., Albuquerque.	
Jal 404 11E Lea O25	Jal Check Exchange d@t'35			T. N. Meyers, Mgr.		(Teller s Win dow of Lea C ounty					State B ank, L ovington n, N. M.)					1st N., Ft. Worth and Roswell; Lea County State, Lovington.	
Las Cruces 581 11E Dona Ana N10	FIRST NATIONAL BANK Jun'35Stmt 95-26 d@t'05	A. I. Kelso	F. M. Hayner C. O. Ozment, Act.	J. J. Aragon, Jr.	Lester Lackey	100	20	6	397	13	536	255		110 (Incl. U. S. Secur.)	124	47 Chase N., N. Y.; State N. and El Paso N., El Paso.	
" "	Mesilla Valley Bank d@t'22 Jun'35Stmt 95-115 d@t'22	P. W. Barker	P. F. Campbell	E. L. Heath, Cash. and Sec.		25	5		229		259	182	12		40	25 Cent. Han. Bk. & Tr. Co., N. Y.; State N., El Paso.	
Las Vegas 4719 10D San Miguel F16	Las Vegas Savings Bank d@t'90 Jun'35Stmt 95-37 d@t'90	Wm. G. Haydon	G. A. Fleming	A. H. Gerdeman	J. Andrew Myers	25 Pf. 25	10	3	994		1,057	406	73	267	270	41 Gty. Tr. Co., N. Y.; Com. Tr., Kan. C.; U. S. N., Den.	
Logan 400 11E Quay P23	McFarland Bros. Bk. d@t'20 Jun'35Stmt 95-149	Sim McFarland, Ch. of Bd. and Pres.	J. H. Shollenbarger	J. F. McFarland	J. F. McFarland, Sec.	13 Pf. 13	5	5	79		115	22	6	24	52	11 Inter-State N., Kan. C.; 1st Am. N., Tucumcari.	
Lordsburg 2069 11E Hidalgo N2	First National Bank d@t'07 Jun'35Stmt 95-82	J. T. Muir	G. L. Ross	E. S. Lewis		35	10	16	343		404	158	43	27	151	25 Chase N., N. Y.; State N., El Paso.	
Lovington 961 11E Lea M24	Lea County State Bank d@t'29 Jun'35Stmt 95-183 d@t'29	Seth Alston	J. S. Eaves W. M. Snyder	C. L. Creighton	Lester Alston Chas. Johnson	12 Pf. 12	5		44 6		475	228	58		176	13 1st N., Roswell and Ft. Worth, Tex.	
Melrose 655 11E Curry I23	First National Bank d@t'06 Jun'35Stmt 95-60	G. P. Baxter, Ch. of Bd. and Pres.	Mrs. S. B. Carver	J. H. Askins	Veoma McGuire	25	25	2	231	25	308	63	137	12	91	5 Cent. Han. Bk. & Tr. Co., N. Y.; Inter-State N., Kan. C.; 1st N. and Amarillo N., Amarillo.	
Nara Visa 300 11E Quay F24	First National Bank d@t'07 Jun'35Stmt 95-56	John Burns	Louis C. de Baca	James M. Burns	Mrs. Blanche Watts	25	7		106		138	47	28	5	41	17 Stk. Yds. N. and Inter- State N., Kan. C.; 1st N., Amarillo, Tex.	
Portales 2519 11E Roosevelt J24	First National Bank d@t'02 Jun'35Stmt 95-49	Arthur F. Jones	J. B. Priddy	Don Bell	A. W. Freeman	50	10	13	671	50	794	419	127	47	173	28 Un. N., Kan. C.; 1st N., Amarillo and Ft. Worth, Tex.	
" "	Portales National Bank d@t'06 Aug'35Stmt 95-62 d@t'06	J. S. Click	R. G. Bryant	D. B. Stone		25 Pf. 10	10	3	152		200	74	18	2	96	10 Stk. Yds. N., Kan. C.; Mutual Bk. & Tr. and 1st N., St. L.	
Raton 6090 10D Colfax B19	FIRST NATIONAL BANK IN RATON Jun'35Stmt 95-22 d@t'26	J. Van Honten	A. H. Officer H. Erie Hoke	Arthur Johnson	Frank Gumm, Jr. C. A. Stevens	150	100	19	2,193	150	2,612	1,272	724	139	457	20 Cent. Han. Bk. & Tr., N. Y.; Com. Tr., Kan. C.; Den. N., Den.	
" "	International State Bank d@t'18 Jun'35Stmt 95-24 d@t'18	Joe Di Lizio	E. C. Smith	E. C. Smith	Jay T. Conway	25 Pf. 10	5	3	420		463	158	42	80	175	8 Cent. Han. Bk. & Tr., N. Y.; 1st N., Raton and Den.	
Roswell 11,173 11E Chaves L19	FIRST NATIONAL BANK Jun'35Stmt 95-11 d@t'20	J. F. HINKLE	C. HOBBS	J. E. MOORE	FLOYD CHILDRESS F. W. BLOCKSON	100	150	34	3,356	100	3,740	1,480	796	81	1,301	82 N. City, N. Y.; Cont. Ill. N. Bk. & Tr. Co., Chl.; Com. Tr. Co., Stk. Yds. N., Kan. C.; Mtle.-Com. Bk. & Tr. Co., St. L.; Secur.-1st N., L. A.; State N., El Paso; Inter-State N., Kan. C., Mo.	

**Strong, careful, conservative, accommodating.
Special attention given to collections.
Your business appreciated. Established 1890.**

SEE ADVERTISEMENT ON OPPOSITE PAGE.

Number under Name of Bank is the Transit Number given to each bank in U. S. exclusively by The Rand-McNally Bankers' Directory, under the authority of The American Bankers Ass'n.

NEW MEXICO—Continued

Non-Bank Towns with Nearest Banking Point (Indexed Acces.), Lawyers, Laws (Indexed) in back of this volume. For Interest Rates, Holidays, etc., see Laws.

TOWN AND COUNTY. County Seats. Fig. is Fed. Res. Dist. D Denver, E El Paso	Mem. A. B. A. * New State Priv. Mem. State B. Ass'n. [Etab. Fed. Res. Depts.: T-Trust B-Bond d-Safe Deposit © Savings	PRESIDENT.	VICE-PRESIDENT.	CASHIER.	ASS'T CASHIER.	LIABILITIES. (In Thousands of Dollars)					RESOURCES.					PRINCIPAL CORRESPONDENTS.	
						Capital	Surplus	Und. Prof. and or Reserves	Deposits	Other Liabilities	Totals	Cash, Ex. & Due from Bks	U.S. Gov. Securities	Other Securities	Loans & Discounts		Other Resources
Santa Fe 11,176 100 Santa Fe P13	FIRST NATIONAL BANK Jun'35Stmt 95-17 d@T*70	P. A. F. WALTER E. R. WRIGHT. <i>Ch. of Bd.</i>	HENRY DENDAH. <i>V. P. and Sec.</i>	CHAS. J. ECKERT GEORGE M. BLOOM. <i>Asst. V. P. and Tr. Off.</i>	JAMES F. HUGHES WOLCOTT L. RUSSEL	\$ 150	\$ 100	\$ 56	\$ 6,098	-----	\$ 6,404	\$ 2,391	\$ 2,349	\$ 736	\$ 852	\$ 76	1st N., N. Y., Chi., Den., and Kan. C.
Oldest bank in the State. ORGANIZED 1870. Careful attention to all banking matters.																	
Santa Rosa 1127 11E Guadalupe H 19	First National Bank... d@*01 Jun'35Stmt 95-89	H. B. Jones	J. J. Moise	Harold H. Aull	Antonia M. Sanchez	25 Pf. 25	6	6	273	\$ 25	360	112	25	137	80	6	Inter-State N., Kan. C.; 1st-Am. N., Tucumcari.
Silver City 3519 11E Grant M 3	American National Bank... d@*06 Jun'35Stmt 95-34	Frank Light. <i>Ch. of Bd. and Pres.</i>	Lela A. Manville	W. S. Haston	Paul S. Ashby J. A. Wilson	50	50	7	983	50	1,140	344	216	143	320	117	Chase N., N. Y.; State N., El Paso.
Springer 957 10D Colfax D19	Citizens State Bank... d@*16 Jun'35Stmt 95-123	R. E. Adams	Geo. W. Warder	H. L. Boyd	J. F. Barker	10 Pf. 15	5	3	299	-----	332	82	9	150	87	4	1st N., Raton, Albuquerque, and Den.; Inter-State N., Kan. C.
Taos 500 10D Taos D15	First State Bank... d@*22 Jun'35Stmt 95-145	-----	C. L. Craig	J. B. Read	Manuelita Gonzales	10 Pf. 15	5	2	251	-----	283	53	46	45	107	32	N. City, N. Y.; Den. N., Den.; 1st N., Santa Fe.
Tucumcari 4143 11E Quay G 22	FIRST-AMERICAN NATIONAL BANK 95-38... d@*34 Jun'35Stmt (See Alamogordo)	H. B. Jones	W. A. Foyil	Earl George	Benj. Munoz G. Wilbur Jones	50 Pf. 50	15	12	977	25	1,129	454	82	304	265	24	Cent. Han. Bk. & Tr., N. Y.; Com. Tr., Kan. C.; State N., El Paso.
Tularosa 1406 11E Otero M 1	Citizens State Bank... d@*17 Jun'35Stmt 95-136	B. F. Straughan. <i>Ch. of Bd. and Pres.</i>	John W. Wood	A. E. Huntsinger	-----	25	5	1	192	-----	223	63	15	26	113	6	Inter-State N., Kan. C.; 1st N., Tucumcari.
Vaughn 968 11E Guadalupe H 17	Farmers & Stockmen Bank... d@*17 Jun'35Stmt 95-157	Epimenio Martinez	Sim Calley	Chas. R. Keyes	-----	13 Pf. 12	5	1	122	-----	153	29	3	40	64	17	1st N., Albuquerque; United States N., Den.; Las Vegas Sav., Las Vegas.

In No. 2 F. R. Dist. B. is Buffalo Br.

NEW YORK

Adams 1613 Jefferson I 15	Citizens and Farmers Trust Co... d@*89 Jun'35Stmt	D. F. Griggs. <i>Pres. and Tr. Off.</i>	C. J. Severance J. L. Sage	R. W. Ripley. <i>Sec. and Tr.</i>	V. B. Bunce, A. Tr. D	\$ 150 eb. 100	\$ 81 (Incl. Und. Prof.)	\$ 14	\$ 2,239	-----	\$ 2,584	\$ 240	\$ 184	\$ 722	\$ 1,301	\$ 137	Chase N. and Marine Mid. Tr., N. Y.; Northern N. Y. Tr., Watertown.
Addison 1538 Steuben Q10	First National Bank... d@*99 Jun'35Stmt 50-641	R. S. Brown	A. T. Smith	R. S. Brown	M. L. Harrison	85	30	9	819	\$ 50	993	174	-----	396 (Incl. U.S.)	389	34	Chase N., N. Y.; Market St. N., Phil.
Afton 812 Chenango Q17	First National Bank... d@*20 Jun'35Stmt 50-642	Burt B. Hyde	B. S. Keator	C. W. Guy	C. F. Vall	25 (55 Pf. A) (20 Pf. B)	15	7	812	-----	934	167	87	250	407	23	Marine Mid. Tr. Co. and Mnfrs. Tr. Co., N. Y.
Akron 2188 Erie M6	Bank of Akron... d@*1900 Jun'35Stmt 50-577	E. P. Forrestel	-----	A. P. Anderson. <i>V. P. and Cash.</i>	A. H. Burg	50 (125 Cap.)	74 (Notes)	1,094	-----	1,343	227	-----	517	480	119	Chase N., N. Y.; Lib., Buffalo; Syracuse Tr., Syracuse.	

ALBANY

(In Federal Reserve District No. 2)

(Albany, N 23) County Seat, Pop. 127,412

TOWN AND COUNTY. County Seats. Fig. is Fed. Res. Dist. d-Safe Deposit © Savings	Mem. A. B. A. * New State Priv. Mem. State B. Ass'n. [Etab. Fed. Res. Depts.: T-Trust B-Bond d-Safe Deposit © Savings	PRESIDENT.	VICE-PRESIDENT.	CASHIER.	ASS'T CASHIER.	LIABILITIES. (In Thousands of Dollars)					RESOURCES.					Albany Clearing House Assn. Mem. shown by * Affiliated Bks. by + PRINCIPAL CORRESPONDENTS.	
						Capital	Surplus	Und. Prof. and or Reserves	Deposits	Other Liabilities	Totals	Cash, Ex. & Due from Bks	U.S. Gov. Securities	Other Securities	Loans & Discounts		Other Resources
Albany Exchange Sav. Bank Jul'35Stmt 29-6	M. T. Nachtmann. E. J. Staley J. H. Mead	M. C. Morrison, Tr.	Carl M. Cronk. A. Tr.	-----	\$ 1,149	\$ 181	\$ 6,447	-----	\$ 7,777	\$ 303	\$ 1,040	\$ 1,329	\$ 4,593	\$ 512	-----	-----	Empire Tr. Co. and Savings Banks Tr. Co., N. Y.; 1st Tr. Co., Alb.
ALBANY SAVINGS BANK Jul'35Stmt 29-3	Fred'k Townsend. T. I. Van Antwerp Gerritt Y. Lansing	H. D. Rodgers, Tr. F. R. Schimpf. Compt.	W. V. R. Erving, Sec. F. E. Terwilliger. A. Tr.	-----	8,578	662	68,494	\$ 69	77,803	3,336	12,377	20,092	34,082	7,916	-----	-----	Gty. Tr. Co., N. Y.; N. Y. State N., Alb.
Germano P. Bacelli Jun'35Stmt 29-52	(G. P. Bacelli)	-----	John Cutturini	Alfred Cutturini	\$ 100	3 (With Surp)	12	-----	115	105	-----	9	-----	1	-----	-----	Bk. of Naples, Italy.

(Albany continued on next page)

ESTABLISHED 1877

THE CHASE NATIONAL BANK

OF THE CITY OF NEW YORK