



SUCCESSFUL BANKS

23 of the 39 banks in the United States that have been operating 125 years or more advertise in Rand McNally Bankers Directory and have done so for the past 20 years. Both of the 2 institutions that are over 150 years old are Blue Book advertisers. The 85 largest advertising banks (50 million or over in deposits) are all large users of Blue Book space.

These institutions did not use the Blue Book to become successful. They advertised in it and continue to advertise in it because they are the successful type of bank.

If your bank fills these requirements and does not carry a representative listing now, have a talk with the Blue Book representative in charge of your territory. He is in daily touch with the field and can help you realize the most from your territorial opportunities.

RAND McNALLY BANKERS DIRECTORY

AMERICA'S STANDARD FINANCIAL REFERENCE

Hawai

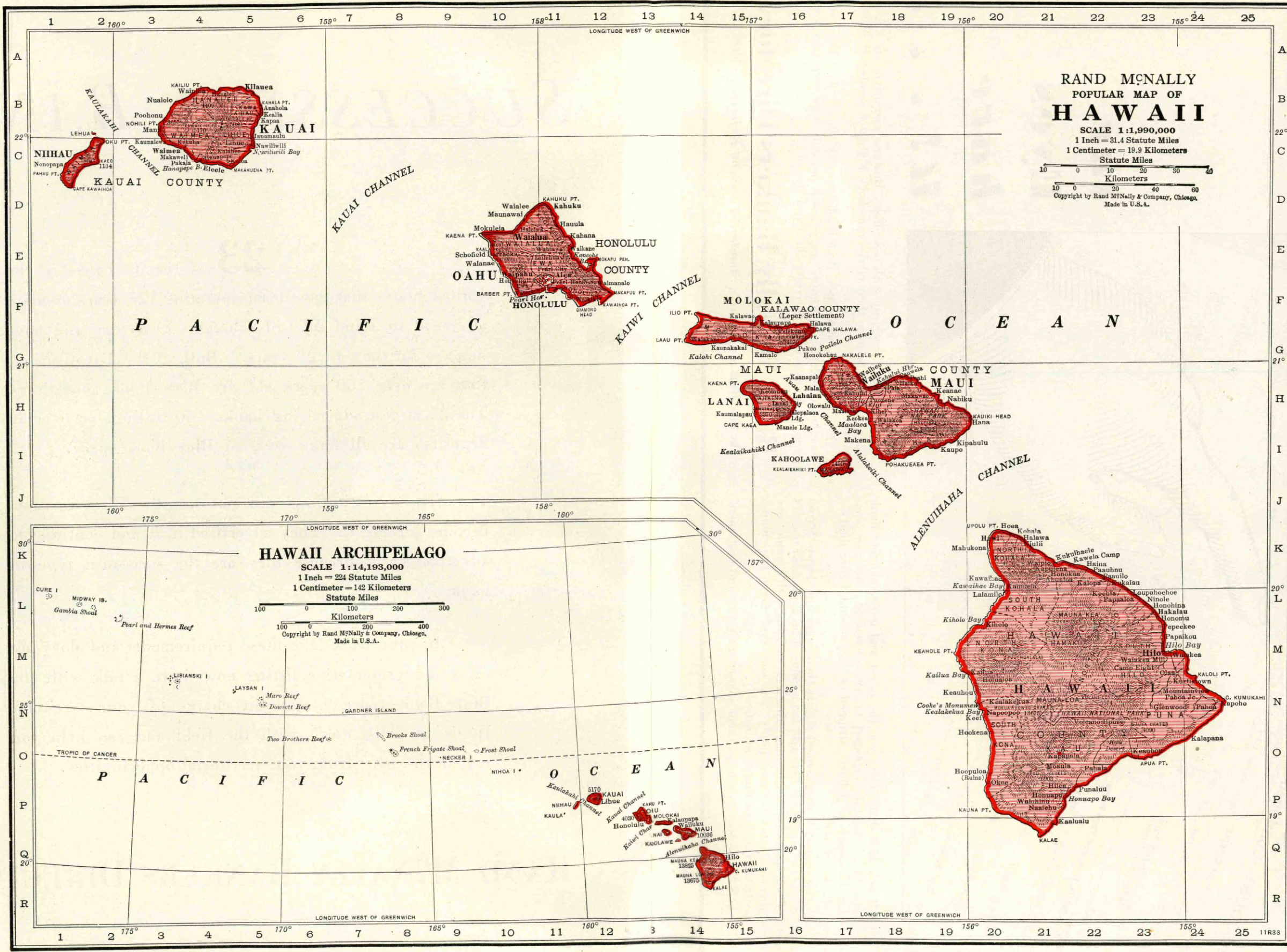

RAND McNALLY
POPULAR MAP OF
HAWAII
 SCALE 1:1,990,000
 1 Inch = 31.4 Statute Miles
 1 Centimeter = 19.9 Kilometers
 Statute Miles
 Kilometers
 Copyright by Rand McNally & Company, Chicago,
 Made in U.S.A.

HAWAII ARCHIPELAGO
 SCALE 1:14,193,000
 1 Inch = 224 Statute Miles
 1 Centimeter = 142 Kilometers
 Statute Miles
 Kilometers
 Copyright by Rand McNally & Company, Chicago,
 Made in U.S.A.

MISSOURI—Continued

		LIABILITIES.				RESOURCES.		Other Resources		PRINCIPAL CORRESPONDENTS.			
		Capital	Surplus	Und. Prof. and or Reserves	Deposits	Other Liabilities	Totals	Cash, Bk. & Due from Bks.	U.S. Gov. Securities		Loans & Discounts		
CASHIER.	ASS'T CASHIER.												
Shewringen	J. R. Rinehart	\$ 100	\$ 3		\$ 884	\$ 100	\$ 1,087	\$ 206	\$ 368	\$ 271	\$ 203	\$ 39	Cent. Han. Bk. & Tr., N. Y.; 1st N. Kan. C.; Mtle. Com. Bk. & Tr., St. L.
M. George-Howard	Grace E. Parke H. L. Harner	50			2	179	100	1,125	30	128	69	51	1st N. and Com. Tr. Co., Kan. C.
J. M. DALE				50 (Incl. Und. Prof.)	8 (Reserves)	867	57	76	1	34	161	4	Guaranty Tr. Co., N. Y.; 1st N. Chi. and St. L.; 1st N. and Un. N., Kan. C.
COUNTY. Loading drafts, Cash and Time Items.													4 N. Stk. Yds. N., N. Stk. Yds., Ill.; Inter-State N., Kan. C.
S. C. Killam	B. J. Billeter			15	3	1	90	121					4 N. Stk. Yds. N., N. Stk. Yds., Ill.; Mtle.-Com. Tr., St. L.
C. L. Painter	James Wissman			20	10	1	125	158					4 N. and Am. Com. Tr.
N. B. Williams	Ethel Clabaugh			25	6	2	125	47	688	430			Tr., N. & Bk. & St. L.
C. S. Buchanan				20	20	3	548	382	3	201	26		
V. G. Meyer				20	20	8 (Incl. Res.)	382	166	3	84	24		
				25	25	5	2	55		78	20		
				4	4	56	4	56		58	21		

*the
Eyes
have
it! . . .*

YOUR new Blue Book gives you the latest and most complete bank information available—arranged in 18 convenient columns—condensed to thousands of dollars—stripped of insignificant figure digits—accessible at a glance.

With this columnar arrangement of data there is no time lost in trying to segregate the particular item you are seeking from a jumbled mass of facts. There is no time lost in comparing a given figure with a similar one in another institution, for you simply “run your eye” down the column and locate the corresponding item instantly.

Bankers tell us this style helps them answer their own and customers’

questions more promptly with less effort. Business executives say it is a money saver, because their clerks can check a greater number of banks in less time.

Provide a copy of the new Blue Book for every officer. Also, keep one on the counter for customers’ use—it will not only save your time, but your customers will appreciate this extra service.

Rand McNally Bankers Directory

The Blue Book - America's Standard Financial Reference - Since 1872

TOWN AND COUNTY. County Seats.	Mem. A. B. A. New State Priv. Mem. State B. Ass'n. [Estab. Fed. Res. Depts. Trust B-Bond d-Safe Deposit Savings	PRESIDENT.	VICE-PRESIDENT.	CASHIER.	ASS'T CASHIER.	LIABILITIES. (In Thousands of Dollars)						RESOURCES.					PRINCIPAL CORRESPONDENTS.	
						Capital	Surplus	Und. Prof. and or Reserves	Deposits	Other Lia- bilities	Totals	Cash, Ex. & Due from Bks	U.S. Gov. Securi- ties	Other Securi- ties	Loans & Dis- counts	Other Re- sources		
Hana 293 Maui H20	Bishop National Bank of Hawaii at Honolulu					(Hana (Hilo	Collec of Ha Branc	tion O waii at h of B	ffice of Honol ank of	Kahul ulu, H Hawai	ui Bra onolul i, Hon	of Haw aii at Honol ulu, H ono-						Chase N., N. Y.; Cont. Ill. N. Bk. & Tr. Co., Chi.; W. F. Bk. & Un. Tr. Co., San F.
Hilo 19,468 Hawaii M23	Bank of Hawaii.....\$101		Geo. Lowson	C. J. Hoogs	T. R. Saiki J. Arruda													
"	Bishop National Bank of Hawaii at Honolulu...\$58		A. S. LeBaron Gurney, V. P. and Br. Mgr.	C. E. Hanson, A. Br. Mgr.	G. S. Wong Urban Dias M. L. Carter L. C. Lyman, Sec.	(Hilo Branc lulu)	h of Bi shop N ational			Bank	of Haw aii at Honol ulu, H ono-							W. F. Bk. & Union Tr. Co., San F.
"	First Trust Co. of Hilo, Ltd. Jun '35 Stmt dBT\$10	John M. Ross	W. H. Shipman	G. J. Matthias, Tr. and Tr. Off.	C. W. Bowman, Jr., A. Tr.	\$ 200	\$ 137	\$ 5		\$ 326	\$ 668	\$ 69		\$ 204	\$ 255	\$ 140		W. F. Bk. & Union Tr. Co., San F.
Honokaa 1069 Hawaii K22	Bank of Hawaii.....\$12		Geo. Lowson	Geo. Lowson	F. R. Fraser	(Ham akua	Branc h of B			ank of	Hawai i, Hono lulu)							
Honolulu 137,582 Honolulu F11	American Security Bank Apr '35 Stmt d\$35	Leong Chew Doo Waiing, Ch.	John J. Walsh, Exec.	Ching K. Amona	K. M. Soong Jen Fui Moo, Sec. and A. C.	200	50		\$ 774	94	1,118	422	\$ 5	184	492	15		Am. Tr. Co., San F.; Bk. of Canton, Ltd., Hongkong, Shanghai and Canton.
"	Bank of Hawaii.....\$97	C. H. Cooke E. F. Bishop, Ch. of Bd.	Dai Yen Chang G. G. Fuller E. W. Carden R. McCorriston T. A. Cooke A. B. Clark, A. V. P.	J. A. Radway F. C. Atherton, Sec. M. K. Gedge, A. Sec. P. G. H. Deverill, A. V. P. C. T. Littlejohn, Jr., A. V. P.	F. C. Bailey J. H. Bowman G. B. Girdler W. F. Janssen T. E. Merriam L. F. Stephens A. D. Fritsch, Aud.	1,650	1,650	295	39,752	1,150	44,497	7,876	13,730	4,144	16,794	1,953		Gty. Tr. and Chase N., N. Y.; Cont. Ill. N. Bk. & Tr. Co., Chi.; W. F. Bk. & Un. Tr., San F.; Secur- 1st N. and Far. Merch. N., Los A.; 1st N. Seat.; 1st N., Bos.; U. S. N., Port.
"	BISHOP NATIONAL BANK OF HAWAII AT HONOLULU Jun '35 Stmt d\$1858	J. Waterhouse Vice Presidents E. H. Wodehouse G. P. Wilcox Geo. P. Rea, Exec. G. S. Waterhouse, A. Exec. V. P.	John Macaulay Irwin Spalding D. M. Thomson B. H. B. Damon, A. V. P. and Sec. D. Stanley, A. V. P.	O. N. Tyler, V. P. and Cash. Asst. Cashiers G. F. Low W. Ballentyne J. F. Mowat W. S. Muirhead S. J. C. Todd	R. McB. Purvis G. T. Greig M. L. Holt H. R. Auerbach F. W. Gramberg	3,350	1,650	415	36,302	3,513	45,230	9,024	8,091	8,303	14,109	5,703		Chase N. and N. City, N. Y.; 1st N., Chi.; Secur-1st N., Citiz. N. Tr. & Sav., and Cal. Bk., Los A.; Anglo- Calif. N., Am. Tr. Co., Bk. of Cal. N. A., Bk. of Am. N. Tr. & Sav. Assn., and Crocker 1st N., San F.; 1st N., Bos.; U. S. N., Port.; 1st N. and N. Bk. of Com., Seat.; Westminster Bk. Ltd., Lon.
"	Bishop Trust Co. dBT\$06 Dec '34 Stmt	G. P. Wilcox W. F. Frear, Ch. Chas. C. Bowen, Exec. V. P. and Mgr. J. W. Waldron, V. P. J. K. Clarke, V. P.	W. F. Dillingham W. W. Chamberlain W. E. Harrison C. F. Damon G. W. Sumner, V. P. and Sec. C. F. Weeber, V. P. and Tr.	Janet T. MacIntyre W. A. White, W. E. Harrison D. W. Anderson, T. G. Singlehurst, G. H. Kellerman, E. T. Chase, A. Treasurers	C. F. Cleveland, J. L. Fleming, R. H. Bolman, B. M. Cunningham, C. H. Medcalf, E. Benner, Jr., Asst. Secretaries	1,000 Pf. 548	500	2,654	2,657	788	8,147	891		1,608	4,499	1,149		Bkrs. Tr. Co., N. Y.; Am. Tr. Co., Bk. of Calif., N. A. and Crocker 1st N., San F.
"	Cooke Trust Co., Ltd. dBT\$32 Jun '35 Stmt	C. H. Cooke, Ch. of Bd. and Pres.	A. E. Steadman, Exec.	W. R. Warren, Cash. and Tr.	A. C. Young, Sec. Ruth S. Trent, A. Sec.	200	50	37	347	20	654	242		7	235	170		
"	Hawaiian Trust Co., Ltd. Jun '35 Stmt dBT\$98	J. R. Galt Carter Galt, A. V. P. J. E. Midkiff, A. V. P. Rolla K. Thomas, A. V. P.	A. S. Davis, Exec. F. W. Jamieson F. C. Atherton P. K. McLean U. J. Rainalter F. Franks, V. P. and Tr.	A. F. Mahn Asst. Treasurers S. W. Berteaux H. W. Camp W. H. Charlock, Jr. E. W. Hedemann Ranney Scott H. W. B. White	U. J. Rainalter, Sec. Asst. Secretaries C. J. Allenbaugh C. J. Birnie F. O. Biven J. E. O'Connor Hugh Howell, Jr. J. H. Traut Cyril P. Yee, Sec.	1,750	1,288	92	1,555 (Cr. Bal.)	3	4,688	637		464	2,284	1,303		Bkrs. Tr. Co., N. Y.; Wells Fargo Bk. & Un. Tr. Co., San F.
"	Honolulu Trust Co., Ltd. Dec '34 Stmt BT\$21	C. Q. Yee Hop, Ch. of Bd. and Pres.	Thomas A. Tam, 1st V. P. and Mgr. Doo Waiing	Lau Tang, Tr.	J. R. Sedgwick, T. K. Lam, C. T. Wong	164	25	46		187	422	18	1	6	123	274		
"	International Trust Co., Ltd. Dec '34 Stmt T\$22	W. W. Thayer	K. Yatsushiro	M. Tokioka, Cash. and Tr.	J. R. Sedgwick, T. K. Lam, C. T. Wong	200	161	28	157	139	685	68		10	205	402		
"	Liberty Bk. of Honolulu Jun '35 Stmt \$22	Ching Chow	K. T. Ho L. See Lung, V. P. and Mgr. Ho Poi	K. T. Ho M. M. Graham, Aud. Quir Som Yin, Sec.	T. Kondo, A. Sec. Lau Lin Look C. T. Wong	200	100	45	658	38	1,041	220		381	327	113		Am. Ex. Co., N. Y., Hong Kong and Peiping; Har- ris Tr. & Sav., Chi.; Bk. of Am. N. Tr. & Sav. Assn., San F. and Los A.; 1st N., Seat. Mfrs. Tr., N. Y.; Pac. N., San F.; Japan Day & Night, Tokyo, Japan.
"	Pacific Bank Jun '35 Stmt \$13 (Honolulu continued on next page)	Daizo Sumida, Ch. of Bd. and Pres.	Seizo Yamamoto, Taichi Sato, Mng. Dir.	Totaro Matsui, Cash. and Sec.	Sajiro Nakai, A. C. and A. Sec. Masao Uno	100	25	48	1,317	20	1,510	278		531	655	46		

Number under Name of Bank is the Transit Number given to each bank in U. S. exclusively by The Rand-McNally Bankers' Directory, under the authority of The American Bankers Ass'n.

HAWAII—Continued

Non-Bank Towns with Nearest Banking Point (Indexed Acces.), Lawyers, Laws (Indexed) in back of this volume. For Interest Rates, Holidays, etc., see Laws.

TOWN AND COUNTY. ▲County Seats.	●Mem. A. B. A. *New §State †Priv. ‡Mem. State B. Ass'n. †Estab. ◆Fed. Res. Depts. T-Trust B-Bond d-Safe Deposit © Savings	PRESIDENT.	VICE-PRESIDENT.	CASHIER.	ASS'T CASHIER.	LIABILITIES. (In Thousands of Dollars)					RESOURCES.					PRINCIPAL CORRESPONDENTS.	
						Capital	Surplus	Und.Prof. and or Reserves	Deposits	Other Lia- bilities	Totals	Cash, Ex. & Due from Bks	U.S. Gov. Securi- ties	Other Securi- ties	Loans & Dis- counts		Other Re- sources
▲Honolulu 137,542 (Continued)	Sumitomo Bk. of Hawaii Jun '35Stmt ©\$'16	N. Yatsushiro	Y. Onoh	Y. Onoh, Cash. and Mgr.	S. Kamada, Sec. and A. Mgr. K. Ito, A. Mgr.	\$ 200	\$ 200	\$ 109	\$ 3,240	\$ 141	\$ 3,890	\$ 1,405	\$ 259	\$ 852	\$ 842	\$ 532	Sumitomo Bk. Ltd., N. Y., L. A. S. F., Sac., Seat., London and Jap. Pacific N., San F.; Cent. N., Oakland; Bk. of Am., Los A.
" " "	Union Trust Co., Ltd. Dec '34Stmt d\$'21	A. D. Castro, Pres. and Mgr.	V. Fernandes A. F. Tavares J. F. Carreiro	Jose Caetano, Tr. A. A. Araujo, Sec. Joe Andrade, A. Sec. J. F. Nobrega, A. Sec.	A. C. Gouveia, A. Tr. K. Suzuki, A. Tr. J. F. Caires, A. Tr.	400	50	95	2,185		2,730	184		346	1,703	497	Yokohama Specie Bk., Ltd., N. Y. and San F.
" " "	United Chinese Trust Co. Jun '34Stmt †\$'26	Hee Kwong, Ch. of Bd. and Pres.	Ho Poi Ching Chow	Ho Poi Ching Chow	Hau Hee, Sec.	160		40	12	27	239	4		163	55	17	Yokohama Specie Bk., Ltd., N. Y. and San F.
Kahuku 1505 Honolulu D11	Bishop National Bank of Hawaii at Honolulu			H. Morohashi, Mgr. K. Tsukino, P. P. Mgr.	R. Takata, P. P. Mgr.	(Kaha ka Col lection Office, of Wai Honol ulu)						ranch of Bis hop N ationa l Bank					
Kaialui 2353 Maui H17	Bishop National Bank of Hawaii at Honolulu ©\$'58		W. H. Engle, V. P. and Mgr.	W. H. Balthis, A. Mgr.	M. L. McCluskey E. W. Ain	(Kaha luai Br anch o f Bish op Nat ional Bank of Ha waii at Honol ulu)						Bank of Ha waii at Honol ulu,					Chase N., N. Y.; Cont. Ill. N. Bk. & Tr. Co., Chi.; Anglo Cal. N., San F.
Kapaa 2818 Kauai B5	American Security Bank \$'35				Chang Yau, In charge	(Kapa a Bran ch of Ameri can Se curity Bank, Honol ulu)						Bank, Honol ulu)					Chase N., N. Y.; W. F. Bk. & Un. Tr., San F.
Kealahou 350 Hawaii N20	Bank of Hawaii \$'10		Geo. Lowson	W. D. Ackerman	F. J. Cushingam, Br. Mgr.	(Kona Bran ch of Bank of Ha waii, Honol ulu)											
Kealaheke 100 Kauai B5	Bishop National Bank of Hawaii at Honolulu \$'23				E. T. Kurashige	(Keal akeku a Bran ch of Bishop Natio nal Ba nk of H awaii at Hon olulu)											
Koalaheke 720 Hawaii K20	Bank of Hawaii \$'10		Frank Crawford	J. B. Corstorphine		(Kapa a Bran ch of Bank of Ha waii, Honol ulu)											
Koloa 1844 Kauai C5	Bishop National Bank of Hawaii at Honolulu \$'34				Neil Robertson, V. P. and Mgr.	(Kolo a Col lection Office of Hon olulu)											
Lahaina 2730 Maui H17	Bank of Hawaii d\$'06		C. D. Lufkin J. Garcia, A. V. P.	H. Blakstad F. A. Lufkin, A. V. P.		(Bran ch of Bank of Ha waii, Honol ulu)											
Lanai City 2356 Maui H15	Bishop National Bank of Hawaii at Honolulu \$'25				A. W. Carlson, Br. Mgr.	(Lana i Bran ch of Bisho p Nati onal B ank of Hawai i at H onolul u)											
Lihue 2399 Kauai C5	Bank of Hawaii ©\$'97		Frank Crawford	C. G. Kuhlmann		(Bran ch of Bank of Ha waii, Honol ulu)											
Olaa 597 Hawaii N24	Bishop National Bank of Hawaii at Honolulu					(Olaa Ha Col lection Office of Hon olulu)											
Pahala 290 Hawaii O22	Bank of Hawaii d\$'97		Geo. Lowson	M. Shiomi		(Kau a Bran ch of Bank of Ha waii, Honol ulu)											
Pahoa 240 Hawaii N25	Bishop National Bank of Hawaii at Honolulu					(Paha a Col lection Office of Hon olulu)											
Pala 4171 Maui H18	Bank of Hawaii d\$'01		C. D. Lufkin J. Garcia, A. V. P.	J. H. Trask F. A. Lufkin, A. V. P.	S. K. Yemoto	(Bran ch of Bank of Ha waii, Honol ulu)											
Pearl Harbor 200 Honolulu F11	Bishop National Bank of Hawaii at Honolulu					(Paia a Col lection Office of Hon olulu)											
Schofield Bar- racks 4250 Honolulu E10 (Honolulu P. O.)	Bishop National Bank of Hawaii at Honolulu d\$'17				Thos. S. Abel, V. P. and Br. Mgr.	(Scho field B arraeks Bran ch of Bisho p Nati onal B ank of Hawai i at H onolul u)											
Wahiawa 3370 Honolulu E11	Bishop National Bank of Hawaii at Honolulu					(Wahi awa C ollectio n Office of Sc hofield Barra cks Br anch o f Bish op											
Wailuku 4511 Honolulu F11	Bank of Hawaii \$'97			A. Andersen		(Bran ch of Bank of Ha waii, Honol ulu)											
Wailuku 6998 Maui G17	Bishop National Bank of Hawaii at Honolulu \$'21				G. R. Helmick, Br. Mgr.	(Waia lua Br anch o f Bish op Nat ional Bank of Ha waii, Honol ulu)											
" " "	Bank of Hawaii d\$'01		C. D. Lufkin J. Garcia, A. V. P.	F. A. Lufkin, A. V. P. and Cash.		(Bran ch of Bank of Ha waii, Honol ulu)											
" " "	Bishop National Bank of Hawaii at Honolulu d\$'58		W. H. Engle, V. P. and Mgr.	H. H. Alexander, A. Br. Mgr.	M. Watanabe	(Wail uku Br anch o f Bish op Nat ional Bank of Ha waii, Honol ulu)											
" " "	Union Trust Co., Ltd. d\$'34		A. F. Tavares, V. P. and Br. Mgr.	C. Y. Dyke		(Bran ch of Bank of Ha waii, Honol ulu)											
Waimanalo 2091 Kauai C3	Bishop National Bank of Hawaii at Honolulu d\$'58		Neil Robertson, V. P. and Br. Mgr.	W. H. Wright, A. Br. Mgr.	K. K. Itakura	(Wai mea B ranch of Bis hop N ationa l Bank of Ha waii at Honol ulu)											
Walpahu 5874 Honolulu E10	Bank of Hawaii \$'16			V. C. Schoenberg		(Bran ch of Bank of Ha waii, Honol ulu)											

FIRST NATIONAL BANK OF IDAHO

BOISE, IDAHO

— BRANCHES AT —

BUHL - IDAHO

CALDWELL - IDAHO

EMMETT - IDAHO

MERIDIAN - IDAHO

NAMPA - IDAHO

RUPERT - IDAHO

WEISER - IDAHO

**CAPITAL, SURPLUS AND
RESERVE FOR CONTINGENCIES**

\$1,050,000.00

ESTABLISHED 1867

A COMPLETE BANKING AND
TRUST SERVICE

Idaho

FIRST SECURITY CORPORATION SYSTEM OF BANKS

LARGEST INTERMOUNTAIN BANKING ORGANIZATION

UTAH IDAHO WYOMING

First Security Bank of Idaho
with 15 Branches

First Security Bank of Utah, N.A.
with Seven Branches

First National Bank
Salt Lake City with Two Branches

First Security Trust Co.
Salt Lake City

First Security Bank
Rock Springs, Wyo.

Idaho TO INDEX COUNTIES.

Ada	05
Adams	04
Bannock	20
Benewah	04
Blaine	03
Bonanza	06
Bonneville	29
Boundary	05
Butte	10
Camas	10
Caribou	24
Cassia	14
Chamberlain	18
Clearwater	17
Clatsop	12
Custer	12
Elmore	08
Franklin	20
Fremont	21
Gooding	10
Idaho	18
Jefferson	18
Jerome	12
Kootenai	05
Latah	04
Lemhi	11
Lewis	11
Lincoln	12
Madison	21
Mandokan	14
Nez Percé	04
Owyhee	06
Payette	03
Power	17
Shoshone	06
Teton	22
Twin Falls	11
Valley	17
Washington	13





FIRST SECURITY BANK OF IDAHO



IDAHO'S LARGEST BANK

Member of the First Security Corporation System of Banks

LARGEST INTERMOUNTAIN BANKING ORGANIZATION

E. G. BENNETT
President

J. L. DRISCOLL
Executive Vice-President

C. I. CANFIELD
Vice-President

E. B. BOLTE
Vice-President

R. J. COMSTOCK
Vice-President

C. D. RANKIN
Cashier

Branches in Idaho Located At

Boise
Blackfoot
Emmett

Gooding
Hailey
Idaho Falls

Jerome
Montpelier
Mountain Home

Nampa
Payette
Pocatello

Preston
Rupert
Shoshone

STATEMENT OF CONDITION AS OF JUNE 29, 1935

RESOURCES		LIABILITIES	
Loans and Discounts	\$5,738,268.82	Capital	\$ 1,235,000.00
Banking Houses, Furniture and Fixtures ..	405,142.02	Surplus	265,000.00
Real Estate	6,067.14	Profits and Reserves	780,900.89
Investment Bonds and Securities	4,500.00	Other Liabilities	3,187.38
Investment Federal Deposit Insurance Corp.	75,540.23	DEPOSITS	20,176,052.99
Stock in Federal Reserve Bank	45,000.00	Total Liabilities	\$ 22,460,141.26
Other Assets	41,653.03		
Cash and in Banks	\$6,856,015.51		
U. S., Municipal and			
Listed Securities	9,287,954.51 16,143,970.02		
Total Resources	\$22,460,141.26		

Complete Banking Facilities Most Complete Transit Facilities in Idaho
Member Federal Reserve System and Federal Deposit Insurance Fund

MAY WE HANDLE YOUR IDAHO BUSINESS FOR YOU?

279 Number under Name of Bank is the Transit Number given to each bank in U. S. exclusively by The Rand-McNally Bankers' Directory, under the authority of The American Bankers Ass'n.

IDAHO

Non-Bank Towns with Nearest Banking Point (Indexed Acces.), Lawyers, Laws (indexed) in back of this volume. For Interest Rates, Holidays, etc., see Laws.

Table with columns: TOWN AND COUNTY, Bank Name, President, Vice-President, Cashier, Ass't Cashier, LIABILITIES (Capital, Surplus, etc.), RESOURCES (Cash, Ex. & Due from Bks, etc.), and PRINCIPAL CORRESPONDENTS. Includes entries for Aberdeen, Albion, Arco, Blackfoot, Boise, Crawford Moore, E. G. Bennett, Bonners Ferry, Bruneau, and Buhl.

Number under Name of Bank is the Transit Number given to each bank in U. S. exclusively by The Rand-McNally Bankers' Directory, under the authority of The American Bankers Ass'n.

IDAHO—Continued

Non-Bank Towns with Nearest Banking Point (Indexed Access.), Lawyers, Laws (indexed in back of this volume. For Interest Rates, Holidays, etc., see Laws.

TOWN AND COUNTY. County Seats. 12 Fed. Res. Dist. Sp. Spok. Br. \$ S.L.	Mem. A.B.A. *New \$State +Priv. Mem. State B. Ass'n. [Estab. ♦ Fed. Res. Depts: T-Trust B-Bond d-Safe Deposit © Savings	PRESIDENT	VICE-PRESIDENT	CASHIER	ASS'T CASHIER	LIABILITIES. (In Thousands of Dollars)						RESOURCES.					PRINCIPAL CORRESPONDENTS.
						Capital	Surplus	Und. Prof. and Reserves	Deposits	Other Liabilities	Totals	Cash, Ex. & Due from Bks	U.S. Gov. Securities	Other Securities	Loans & Discounts	Other Resources	
•Burley.....3826 \$ Cassia Q14	Cassia National Bk. d©*†22 Jun'35Stmt 92-282	W. F. Kasiska, Ch. of Bd. and Pres.	J. S. Hanzel	A. R. Dawson	Ross Youmans	\$ 50	\$ 39	(With Surp.)	\$ 397	\$ 50	\$ 536	\$ 124	\$ 173	\$ 102	\$ 123	\$ 14	Walker Bk. & Tr. Co., Salt Lake C.; 1st Secur. Bk. of Ida., Pocatello.
" " " "	Idaho Bk. & Tr. Co. d©†\$19 92-264			Geo. J. McGonigal, Mgr.	C. A. Bauer, A. Mgr.	(Branch of Idaho Bank & Trust Co., Pocatello, Ida.)											N. Y. Tr. Co., N. Y.; Com'l Secur., Ogden; W. F. Bk. & Un. Tr., San F.
•Caldwell...4974 \$ Canyon N3	First National Bank Jun'35Stmt 92-50 d©*†81	J. E. Cosgriff, Ch. of Bd. and Pres.		C. L. Miller, V. P., Cash. and Sec.	O. L. Thornock, A. Cash. and A. Sec. E. H. Petry H. A. Diven, A. Mgr.	100	20	\$ 17	1,554	54	1,745	967	223	218	241	96	Chase N., N. Y.; 1st N., Chi.; Cont. N. Bk. & Tr., Salt Lake C.
" " " "	FIRST NATIONAL BANK OF IDAHO 92-51 d©*†68			K. F. Stringfield, Mgr.		(Caldwell Branch) (For Statemen t see Boise, Idaho)											
•Cascade.....726 \$ Valley L6	Inter-Mountain State Bank Jun'35Stmt 92-156 d©*†07	T. S. Whiteside	S. D. Lefever	Wesley Hartley		10	2	6	107		125	31		33	55	6	1st Secur. Bk. of Idaho and 1st N. Bk. of Ida., Boise; 1st N. Bk., Port. Chase N., N. Y.; Cont. Ill. N. Bk. & Tr., Chi.; 1st N., Seat. and Minpls.; U. S. N., Port.
•Coeur d'Alene Sp Kootenai D 48297	American Trust Co. Jun'35Stmt 92-27 d©†\$06	Geo. Natwick	C. E. Alison	L. N. Benson	R. W. Fulton	100	28	2	1,451	215	1,796	618	253	276	405	244	Chase N., N. Y.; Cont. Ill. N. Bk. & Tr., Chi.; 1st N., Seat. and Minpls.; U. S. N., Port.
			F. H. Piper, V. P., Sec. and Tr. Off.		M. R. Whitney, Tr.	(Incl. Und. Prof.)											
Cottonwood...519 Sp Idaho H4	First National Bank d©*†05 Jun'35Stmt 92-119	O. M. Collins, Ch. of Bd. and Pres.	Adolph Hinkelman	W. W. Flint	F. W. Albers	25	15	9	372	25	446	127	117	51	143	8	1st N., Lewiston and Port.
Craigmont...496 Sp Lewis H4	Craigmont State Bank Jun'35Stmt 92-174 d©†\$08	A. E. Clarke	W. G. Hawkinson	B. C. Barbor	F. K. Dammarell	25	6	(With Surp.)	360		391	121	100	26	126	18	1st N., Lewiston and Port.; Spok. & East. Tr., Spok.
Culdesac.....287 Sp Nez Perce G4	First Bank of Culdesac Jun'35Stmt 92-131 d©†\$02	A. E. Clarke	W. G. Hawkinson	F. A. Hopkins		5	1	1	127		139	20	46	9	57	7	1st N., Lewiston; Spok. & Eastern Tr. Co., Spok.
Donnelly.....325 \$ Valley K6	First State Bank d©*†\$07 Jun'35Stmt 92-202	H. E. Armstrong	R. B. Halferty	Blair C. Armstrong		5	5	7	235		257	124		47	84	2	1st Secur. Bk. of Ida., and 1st N., Boise; 1st N., Salt Lake C.
Downey.....553 \$ Bannock Q19	Downey State Bank d©*†\$10 Jun'35Stmt 92-158	H. J. Toller, Ch. of Bd. and Pres.	Jerry Christiansen J. L. Hartvigsen	K. W. Hamilton, Cash., Sec. and Tr.		10	5	1	102		133	12	30	28	56	7	1st Security Bk. of Ida., Pocatello; 1st N., Salt Lake C.
•Driggs.....719 \$ Teton N23	Bank of Teton Valley Jun'35Stmt 92-239 d©†\$16	B. F. Blodgett	Ed. Riggan C. M. Hatch	S. M. Meikle	E. R. Kearsley	25	14	20	308		367	94	126	29	101	17	Cont. N. Bk. & Tr., Salt Lake C.
						(Incl. Und. Prof.)											
•Emmett....2763 \$ Gem M4	FIRST NATIONAL BANK OF IDAHO 92-84 d©*†67			E. M. Reilly, Mgr.	Lauren Dean, A. Mgr.	(Emmett Branch) (For Statemen t see Boise, Idaho)											
" " " "	FIRST SECURITY BANK OF IDAHO 92-83 d©*†65	(Emmett Branch) Member First Security Corporation Largest Intermountain Bank Complete Banking Facilities on System of Banks. ing Organization. ilities.															
•Filer.....1011 \$ Twin Falls Q11	*Fidelity National Bank d©*†35 92-163			E. S. La Hue, Mgr.	Lewis E. Hack, A. Mgr.	(Branch of Fidelity National Bank, Twin Falls, Ida.)											
Genesee.....555 Sp Latah G3	First Bank of Genesee Jun'35Stmt 92-108 d©†\$06	A. E. Clarke	W. G. Hawkinson	F. G. Densow		15	2	1	199		217	37	92	20	63	5	1st N., Lewiston; U. S. N., Port.; Spok. & East. Tr. Co., Spok.
Glenns Ferry 1414 \$ Elmore P8	Glenns Ferry Bank, Ltd. Jun'35Stmt 92-166 d©*†04	J. J. McGinnies	Geo. Rosevear	Geo. F. Robertson	Wm. W. Knox	25	2	11	250		288	71		127	89	1	Chase N., N. Y.; Walker Bk. & Tr., Salt Lake C.; 1st Secur. and 1st N. Bk. of Ida., Boise.
•Gooding.....1592 \$ Gooding P11	FIRST SECURITY BANK OF IDAHO 92-77 d©*†65	(Gooding Branch) Member First Security Corporation Largest Intermountain Bank Complete Banking Facilities on System of Banks. ing Organization. ilities.															
Grace.....626 \$ Bannock Q20	First National Bank d©*†18 Jun'35Stmt 92-223	C. W. Bennett, Ch. of Bd. and Pres.	Wm. Corbett	Alvin Whitehead	Melvin Whitehead	25	15		228		268	51	18	24	162	13	1st N., Ogden; 1st Secur., Pocatello.
•Grangeville 1360 Sp Idaho H6	First National Bank d©*†03 Jun'35Stmt 92-74	A. E. Clarke	A. N. Dyer	W. L. Dempsey	C. B. Basinger	50	15	(With Surp.)	870	50	985	320	408	103	126	28	1st N., Lewiston.

Number under Name of Bank is the Transit Number given to each bank in U. S. exclusively by The Rand-McNally Bankers' Directory, under the authority of The American Bankers Ass'n.

IDAHO—Continued

Non-Bank Towns with Nearest Banking Point (Indexed Access.), Lawyers, Laws (Indexed) in back of this volume. For Interest Rates, Holidays, etc., see Laws.

TOWN AND COUNTY County Seats. 12 Fed. Res. Dist. Sp. Spok. Br. S.L.	Mem. A.B.A. New State Priv. Mem. State B. Ass'n. Estab. Fed. Res. Depts. T-Trust B-Bond d-Safe Deposit S Savings	PRESIDENT.	VICE-PRESIDENT.	CASHIER.	ASS'T CASHIER.	LIABILITIES. (In Thousands of Dollars)					RESOURCES.					PRINCIPAL CORRESPONDENTS.	
						Capital	Surplus	Und.Prof. and or Reserves	Deposits	Other Liabilities	Totals	Cash, Ex. & Due from Eks	U.S. Gov. Securities	Other Securities	Loans & Discounts		Other Resources
Hagerman 327 \$ Gooding P9	First National Bk. d@T*12 Jun'35Stmt 92-135	T. E. Thompson	J. H. Jensen	H. O. Frazier	J. A. Parsons	\$ 25	\$ 5	\$ 2	\$ 116		\$ 148	\$ 64	\$ 3	\$ 14	\$ 58	\$ 9	1st N. Bk. of Ida., Boise; 1st N., Salt Lake C.
Halley 973 \$ Blaine N12	FIRST SECURITY BANK OF IDAHO ◆ 92-232 d@*t\$'65	(Hailey Branch)		H. H. NEAL, Mgr.		(For statement see Boise, Idaho)											
" "	Hailey National Bank Jun'35Stmt 92-168 d@*t\$'08	J. C. Fox, Ch. of Bd. and Pres.		O. E. Thamm, Cash. and Sec.	T. W. Walker	50	10	13	370	\$ 19	462	177		119	150	16	N. City, N. Y.; Cont. N. Bk. & Tr. Co., Salt Lake C.
Hazleton 388 \$ Jerome Q12	Hazleton State Bk. d@*t\$'14 Jun'35Stmt ◆92-224	E. W. Riegan	N. A. Barlow	H. E. Gundelfinger	W. L. Mitchell	25	7	5	181		218	71	10	61	68	8	1st N., Salt Lake C.
Idaho Falls 9429 \$ Bonneville O20	AMERICAN NATIONAL BANK Jun'35Stmt 92-42 d@T*1'93	D. F. RICHARDS JAY R. MASON G. B. WILLSEY WM. C. PARKER JAY R. MASON, Ch.				100	20	28	2,852	100	3,200	789	1,088	658	595	70	Chase N., N. Y.; City N. Bk. & Tr. Co., Chi.; Walker Bk. & Tr. Co., Salt Lake C.; Wells Fargo Bk. & Un. Tr. Co., San F.
" "	FIRST SECURITY BANK OF IDAHO ◆ 92-40 d@T*1\$'65	(Idaho Falls Branch) (Formerly Anderson Bros. Bank)		VICTOR AUSTIN, V. P. F. E. EICHELBERGER, V. P. M. M. HITT, Mgr. T. C. WASLEY, A. Mgr. L. G. CHRISTENSEN, A. Mgr.		(For statement see Boise, Idaho)											
Jerome 1976 \$ Jerome P11	FIRST SECURITY BANK OF IDAHO ◆ 92-100 d@*t\$'65	(Jerome Branch)		R. W. WILLIAMSON, V. P. and Mgr. W. E. JELLISON, A. Mgr.		(For statement see Boise, Idaho)											
" "	Jerome National Bank Jun'35Stmt 92-99 d@*t\$'09	G. J. White	G. B. Keefer	W. E. White	Wayne Lawrence	50		4	275		329	62		94 (Incl. U.S.)	96	77	Cent. Han. Bk. & Tr. Co., N. Y.; 1st N. Bk. of Ida., Boise; Cont. N. Bk. & Tr., Salt Lake C.
Kellogg 4124 \$ Shoshone D6	First National Bank d@*t\$'09 Jun'35Stmt 92-87	E. B. Thornhill	W. T. Simons	W. T. Simons		25 Pf. 25	10	22	558	6	646	175	91	223	128	29	Cent. Han. Bk. & Tr. Co., N. Y.; Spok. & East. Tr. Co., Spok.; Crocker 1st N., San F.
" "	FIRST STATE BANK d@*t\$'09 Jun'35Stmt ◆ 92-88	W. W. Papesh, Ch. of Bd. and Pres.	L. A. McDougall	L. A. McDougall	C. R. Blegen	20 Pf. 30	10	12	498		570	130		301	123	16	Gty. Tr. Co., N. Y.; Spok. & East. Tr. Co., Spok.
Kendrick 363 \$ Latah G4	Farmers Bank d@*t\$'13 Jun'35Stmt 92-124	A. E. Clarke	W. G. Hawkinson	W. J. Carroll	Allene Ryder	15	3	1	206		225	55	66	11	82	11	1st N., Lewiston; Spokane & Eastern Tr. Co., Spokane.
" "	Kendrick State Bank Jun'35Stmt 92-123 d@*t\$'98	Amos Moore	N. Brocke	H. B. Thompson	L. D. Crocker	15	10	8	145		178	29	37	68	42	2	Spokane & Eastern Tr., Spokane; Lewiston N., Lewiston.
Lava Hot Springs \$ Bannock P20 544	Lava Hot Springs State Bank Jun'35Stmt 92-246 @*t\$'17	A. W. Miller	D. M. Evans	M. J. Kasiska		20			30		50	9		11	21	9	Utah State N., Salt Lake C.; 1st Secur. Bk. of Ida., Pocatello.

Number under Name of Bank is the Transf Number given to each bank in U. S. exclusively by The Rand-McNally Bankers' Directory, under the authority of The American Bankers Ass'n.

IDAHO—Continued

Non-Bank Towns with Nearest Banking Point (Indexed Acces.), Lawyers, Laws (Indexed) in back of this volume. For Interest Rates, Holidays, etc., see Laws.

TOWN AND COUNTY. County Seats. 12 Fed. Res. Dist. Sp. Spok. Br. S. Salt L.	Mem. A. B. A. New State Priv. Mem. State B. Ass'n. [Estab. Fed. Res. Depts: T-Trust B-Bond d-Safe Deposit © Savings	PRESIDENT.	VICE-PRESIDENT.	CASHIER.	ASS'T CASHIER.	LIABILITIES. (In Thousands of Dollars)					RESOURCES.					PRINCIPAL CORRESPONDENTS.	
						Capital	Surplus	Und. Prof. and or Reserves	Deposits	Other Liabilities	Totals	Cash, Ex. & Due from Bks	U.S. Gov. Securities	Other Securities	Loans & Discounts		Other Resources
•Lewiston 9403 Sp Nez Perce G3	AMERICAN BANK & TRUST CO. 92-85 d@T*19'20 Jun'35Stmt	A. L. Lyons.....	O. C. Carssow..... Ed. Beckman	O. M. Mackey.....	A. L. Lyons, Jr.....	\$ 50	\$ 21	(With Surp.)	\$ 1,062		\$ 1,133	\$ 477	\$ 210	\$ 165	\$ 273 (Ins. and Inv.)	\$ 8	Chase N., N. Y.; Northern Tr. Co., Chi.; Spok. & East. Tr. Co., Spok.; U. S. N., Port.; Wells Fargo Bk. & Un. Tr. Co., San F.; Pacific N., Seat.
" " "	FIRST NAT'L BANK Jun'35Stmt 92-30 d@T*83	ARTHUR E. CLARKE	W. G. HAWKINSON	H. M. EMERSON	C. C. SWANBECK	125 Pf. 75	50	\$ 64	2,837	\$ 100	3,251	951	940	322	989	49	1st N. and N. City, N. Y.; 1st N., Chi.; 1st N. and U. S. N., Port.; W. F. Bk. & Un. Tr. Co.; San F.; N. Bk. of Com., Seat.
" " "	Lewiston National Bank Jun'35Stmt 92-31 d@T*133	E. L. Alford.....	R. C. Beach..... H. O. Conn, Exec.	H. R. Tucker..... Arnold P. Henzell, Tr. Off.	J. A. Wetzel, A. Cash. & A. Tr. Off. L. F. McCann	100	20	16	1,250		1,386	480	404	266	198	38	Chase N., N. Y.; Old N. Bk. & Un. Tr., Spok.; 1st N., Seat.; U. S. N., Port.
•Malad City 2535 \$ Oneida R18	First National Bank d@T*07 Jun'35Stmt 92-86	Jedd Jones.....	Lawrence Jones...	H. E. Thomas...	H. W. Thomas...	30 Pf. A 25	7	3	285	30	380	86	83	30	168	13	Cont. N. Bk. & Tr. Co., Salt Lake C.; 1st Secur., Ogden.
" " "	J. N. Ireland & Co., Bankers Jun'35Stmt 92-85 d@T*92	G. L. Jenkins.....	D. L. Evans..... McKinley Jenkins, V. P. and Sec.	J. B. Jones.....	C. A. Rooker.....	20 Pf. 20	12	9	429		490	159	112	78	125	16	Walker Bk. & Tr. Co., Salt Lake C.; Com'l Secur., Ogden; Bk. of Calif. N. A., San F.
Meridian 1004 \$ Ada N5	FIRST NATIONAL BANK OF IDAHO 92-255 d@T*167			Wm. T. Hardin, Mgr.		(Meridian Branch) (For statement see Boise, Idaho)											
Montpeller 2436 \$ Bear Lake Q22	FIRST SECURITY BANK OF IDAHO 92-286 d@T*65	(Montpeller Branch)		F. W. SORGATZ, Mgr. F. W. CANFIELD, A. Mgr.		(For statement see Boise, Idaho)											
Member First Security Corporation System of Banks. Largest Intermountain Bank Complete Banking Facilities.																	
•Moscow 4476 Sp Latah G3	First National Bk. d@T*82 Jun'35Stmt 92-47	J. S. Heckathorn...	C. J. Orland.....	H. W. Staples.....	A. H. Johnson.....	50	10	2	815		877	304	258	162	109	44	Old N. Bk. & Un. Tr., Spokane.
" " "	FIRST TRUST & SAVINGS BANK Jun'35Stmt 92-49 d@T*105	HAWKIN MELGARD	ANDREW MELGARD	W. E. CANILL	W. K. ARMOUR O. W. SCHROEDER	100	25	97	1,886		2,108	747	387	475	439	60	Gty. Tr. Co., N. Y.; Spokane & Eastern Tr. Co., Spokane; U. S. N., Port.; 1st N., Seattle.
" " "	A Live Commercial Institution. Your Business will receive prompt careful attention.																
•Mountain Home 1243 \$ Elmore O8	FIRST SECURITY BANK OF IDAHO 92-82 d@T*65	(Mountain Home Branch)		Q. E. CANNON, Mgr. F. G. FARLEY, A. Mgr.		(For statement see Boise, Idaho)											
Member First Security Corporation System of Banks. Largest Intermountain Bank Complete Banking Facilities.																	
Nampa 8206 \$ Canyon N4	FIRST NATIONAL BANK OF IDAHO 92-277 d@T*167			Clayton C. Reed, Mgr.	H. J. Miller, A. Mgr.	(Nampa Branch) (For statement see Boise, Idaho)											
" " "	FIRST SECURITY BANK OF IDAHO 92-269 d@T*165	(Nampa Branch)		L. W. MILLS, Mgr. E. G. CHAFFER, A. Mgr.		(For statement see Boise, Idaho)											
Member First Security Corporation System of Banks. Largest Intermountain Bank Complete Banking Facilities.																	

Number under Name of Bank is the Transit Number given to each bank in U. S. exclusively by The Rand-McNally Bankers' Directory, under the authority of The American Bankers Ass'n.

IDAHO—Continued

Non-Bank Towns with Nearest Banking Point (Indexed Acces.), Lawyers, Laws (indexed) in back of this volume. For Interest Rates, Holidays, etc., see Laws.

TOWN AND COUNTY. County Seats. 12 F. Res. Dist. Spokane, Salt L.	Mem. A. B. A. New State Priv. Mem. State B. Ass'n. [Estab. Fed. Res. Depts. Trust B-Bond d-Safe Deposit Savings	PRESIDENT.	VICE-PRESIDENT.	CASHIER.	ASS'T CASHIER.	LIABILITIES. (In Thousands of Dollars)					RESOURCES.					PRINCIPAL CORRESPONDENTS.	
						Capital	Surplus	Und. Prof. and Reserves	Deposits	Other Liabilities	Totals	Cash. Ex. & Due from Bks	U.S. Gov. Securities	Other Securities	Loans & Discounts		Other Resources
Rupert2250 \$ Minidoka P13	FIRST NATIONAL BANK OF IDAHO ...92-143...d@T'67			J. W. Murphy, <i>Mgr.</i>	Gladys Nelson, <i>A. Mgr.</i>	(Rupert Branch) (For statement see Boise, Idaho)											
"	FIRST SECURITY BANK OF IDAHO ◆ 92-283 d@T'65	(Rupert Branch)		A. F. BEYMER, <i>Mgr.</i> CLARA B. COLWELL, <i>A. Mgr.</i>													
St. Anthony 2278 \$ Fremont M22	Commercial National Bank Jun'35Stmt 92-90 d@T'04	Chas. F. Price	C. L. Miller	A. E. Archibald	Emma Cahoon	\$ 25 Pf. 15	\$ 4	\$ 6	\$ 485	\$ 535	\$ 255	\$ 59	\$ 81	\$ 123	\$ 17		Gty. Tr., N. Y.; Cont. N. Bk. & Tr., Salt Lake C.; Am. N., Ida. Falls.
St. Maries 1996 Sp Benewah E5	First Bank of St. Maries Jun'35Stmt 92-170 d@T'05	E. O. Cathcart	W. S. Bridgeman	G. E. Yenor	M. C. Aarlie	25	2	7	366	400	177		131	81	11		Cent. Han. Bk. & Tr., N. Y.; Spok. & Eastern Tr., Spok.
Salmon 1370 \$ Lemhi J13	AMERICAN NATIONAL BK. OF IDAHO FALLS d@T'34 92-289			Jay R. Mason, <i>Mgr.</i>	John T. Rathjen, <i>A. Mgr.</i>	(Branch of American National Bank, Idaho Falls, Ida.)											
Sandpoint 3290 Sp Bonner B4	Bonner County National Bk. Jun'35Stmt 92-58 d@T'08	W. W. Von Canon	F. C. Culver	A. P. Reeves	C. H. Patton B. J. Von Canon	30 Pf. 35	10	12	1,172	1,271	367	95	467	322	20		N. City, N. Y.; U. S. N., Port.; Spok. & Eastern Tr. Co., Spok.
Shoshone 1211 \$ Lincoln P11	FIRST SECURITY BANK OF IDAHO ◆ 92-92 d@T'65	(Shoshone Branch)		A. W. HANSEN, <i>Mgr.</i> WM. H. MURPHY, <i>A. Mgr.</i>		(For statement see Boise, Idaho)											
"	Lincoln County Nat'l Bank Jun'35Stmt 92-93 d@T'08	G. J. White	G. B. Keefer	Chas. U. Alig	C. L. Martin	30	5	1	215	281	97	57	23	67	37		Cent. Han. Bk. & Tr., N. Y.; 1st N. Bk. of Ida., Boise.
Soda Springs 831 \$ Caribou P21	Largilliere Co., Bankers Jun'35Stmt ◆ 92-204 d@T'16	E. W. Largilliere	Evelyn Largilliere	Jessie Gagon	J. T. Torgesen	25	12	63	446	546	261	50	82	144	9		Cent. Han. Bk. & Tr., N. Y.; Cont. N. Bk. & Tr., Salt Lake C.
Spirit Lake 1241 Sp Kootenai C3	Bank of Spirit Lake Jun'35Stmt 92-206 d@T'07	George Charters	Henry Schurch	F. H. Piper	C. J. Sisty	25	4	(With Surp)	96	125	41	21	31	20	12		Old N. Bk. & Un. Tr. Co., Spokane.
Troy 619 Sp Latah F4	First Bank of Troy Jun'35Stmt 92-212 d@T'05	O. Bohman	F. M. Green	F. O. Brocke		20	10	18	440	488	73				7		Chase N., N. Y.; Spok. and East. Tr. Co., Spok.
Twin Falls 8787 \$ Twin Falls Q11	Fidelity National Bank Jun'35Stmt 92-39 d@T'08	Guy H. Shearer, <i>Ch. of Bd. and Pres.</i>	Wm. A. Babcock	Roy Painter	E. F. Stettler H. O. Fortner	100 Pf. 50	30	5	582	767	289	110	61	220	87		Live Stk. N., Chi.; Walker Bk. & Tr., Salt Lake C.; U. S. N., Port.; 1st Secur., Boise.
"	TWIN FALLS BANK & TR. CO. ◆ 92-38 d@T'08 Jun'35Stmt	(R. S. BLASTOCK, <i>Ch.</i> C. A. ROBINSON, <i>Ch.</i>)	G. O. PADGET	CURTIS TURNER, <i>Cash. and Sec.</i>	HARRY EATON, <i>A. C. and A. Sec.</i> J. G. BRADLEY, <i>A. C. and A. Sec.</i>	100	30	7	2,200	2,337	726	415	460	646	90		N. City, N. Y.; Cont. Ill. N. Bk. & Tr., Chi.; Walker Bk. & Tr. Co., Salt Lake C.; Crocker 1st N., San F.
Victor	See Driggs.	(M. J. FLOHR)	J. F. MCCARTHY	J. W. WIMER	L. W. PARKER	100	87	(With Surp.)	2,181	2,466	1,473	351	357	230	55		N. City, N. Y.; Cont. Ill. N. Bk. & Tr. Co., Chi.; Crocker 1st N., San F.; U. S. N., Port.
Wallace 3634 Sp Shoshone E6	FIRST NATIONAL BANK Jun'35Stmt 92-55 d@T'02	"SEND US YOUR COLLECTIONS, BILL OF LADING DRAFTS, Remitted for on Day of Payment."	HARRY L. DAY	A. P. Ramstedt	Paul Leuschel	100	100	218	3,085	3,503	1,392	654	1,104	216	137		Cent. Han. Bk. & Tr., N. Y.; Anglo Calif. N., San F.; Wash. Tr., Spok.
"	Wallace Bank & Trust Co. Jun'35Stmt 92-56 d@T'16				O. L. Jones W. B. Heitfeld, <i>Sec. and Tr. Off.</i> Cleo Phillips, <i>A. C., A. Sec. and Tr.</i>	20	6		170	196	99	4		92	1		Spok. & Eastern Tr. Co., Spok.; 1st N., Kellogg and Wallace.
Wardner 903 Sp Shoshone E6	Weber Bank Jun'35Stmt 92-215 d@T'03	T. R. Jones	M. L. Savage Joe Gordon	T. R. Jones													
Weiser 2724 \$ Washington L3	FIRST NATIONAL BANK OF IDAHO 92-285 d@T'67			C. L. Moss, <i>Mgr.</i>	R. L. Carroll, <i>A. Mgr.</i>	(Weiser Branch) (For statement see Boise, Idaho)											
Wendell 725 \$ Gooding P11	Wendell National Bank Jun'35Stmt 92-130 d@T'22	LeRoy Schouweiler	B. L. Barton	Austin Schouweiler		25	5	10	196	236	75	10	65	76	10		Walker Bk. & Tr. Co., Salt Lake C.; 1st N., Port.

Are Your Out-Of-Town Legal

Matters Handled By

Bank Attorneys?

YOU will get the same service on legal matters in other cities that you do in your own if you use BLUE BOOK attorneys *exclusively*. For every attorney listed comes to us through the voluntary recommendation of his local banker who has first hand knowledge of that attorney's integrity and ability.

In most cases, the attorney recommended is the bank's own attorney. In all cases, the attorney is recommended because he is competent and reliable, and because he has demonstrated efficiency in handling bank work.

At the right are samples of the attorneys and law firms listed in the BLUE BOOK. These were picked at random to show the character of our Bank Recommended Attorneys.

We invite anyone having a competent confidential attorney rating book to examine the character of our list. It will be found at least as high as any in the country.

The BLUE BOOK with its valuable list of Bank Recommended Attorneys should be on the desk of every bank executive.

The cost of BLUE BOOK service is less than 60c a week. The list of Bank Recommended Attorneys alone is worth that to you, yet it is only 4% of the vital information your BLUE BOOK contains.

Any bank officer is too highly paid an executive to be without such assistance constantly at his command.

1238048 • Los Angeles*† L. Angeles

TANNER, ODELL & TAFT. Los Angeles, 524 I. N. Van Nuys Bldg., Santa Monica, 602 Bay Cities Bldg.. Practice in all state and federal courts and before all state commissions. In practice since 1894. Firm composed of Fred H. Taft, S. W. Odell, Robert A. Odell, H. W. Taft and Donald A. Odell. Notaries in both offices.
Revisers of the California laws for this publication.

101740 • Utica*† ----- Oneida

MILLER & HUBBELL. Attorneys for the Utica Trust & Dep. Co., Oneida National, Second National, and the Savings Bank of Utica.

67542 • Racine*† ----- Racine

HAND & QUINN. 401-15 Badger Building. Counsel: First National Bank & Trust Co. of Racine, State Bank Watford, State Bank of Union Grove. Special attention given to Corporation, Commercial and estate matters; also Federal and State taxes.

50193 • Asheville*† ---- Buncombe

LEE & LEE. Attorneys for Central Bank & Trust Company, American National Bank.
Revisers of the North Carolina laws for this publication.

142559 \$ • Des Moines*† ----- Polk

MAXWELL & RYAN. 912 Valley National Bank Building. General practice in all Courts. Refer to Valley Savings Bank. Counsel for The Boyt Co., Des Moines Saddlery Co., H. E. Sorenson Co., Cumming Savings Bank, Cumming, Iowa; Polk City Savings Bank, Polk City, Iowa; St. Charles Savings Bank, St. Charles, Iowa.
Revisers of the Iowa laws for this publication.

11090 \$ • Bismarck*† ---- Burleigh

DULLAM & YOUNG. Attorneys for the Dakota National Bank & Trust Co. General Practice in all Courts. Special attention to Insurance, Probate, Real Estate and Corporation Law.

INDEX TO COUNTIES.

Adams	15
Alexander	14
Alton	13
Amey	16
Andrew	17
Angus	18
Ashtabula	19
Atchinson	20
Atwood	21
Aurora	22
Baldwin	23
Baldwin	24
Baldwin	25
Baldwin	26
Baldwin	27
Baldwin	28
Baldwin	29
Baldwin	30
Baldwin	31
Baldwin	32
Baldwin	33
Baldwin	34
Baldwin	35
Baldwin	36
Baldwin	37
Baldwin	38
Baldwin	39
Baldwin	40
Baldwin	41
Baldwin	42
Baldwin	43
Baldwin	44
Baldwin	45
Baldwin	46
Baldwin	47
Baldwin	48
Baldwin	49
Baldwin	50
Baldwin	51
Baldwin	52
Baldwin	53
Baldwin	54
Baldwin	55
Baldwin	56
Baldwin	57
Baldwin	58
Baldwin	59
Baldwin	60
Baldwin	61
Baldwin	62
Baldwin	63
Baldwin	64
Baldwin	65
Baldwin	66
Baldwin	67
Baldwin	68
Baldwin	69
Baldwin	70
Baldwin	71
Baldwin	72
Baldwin	73
Baldwin	74
Baldwin	75
Baldwin	76
Baldwin	77
Baldwin	78
Baldwin	79
Baldwin	80
Baldwin	81
Baldwin	82
Baldwin	83
Baldwin	84
Baldwin	85
Baldwin	86
Baldwin	87
Baldwin	88
Baldwin	89
Baldwin	90
Baldwin	91
Baldwin	92
Baldwin	93
Baldwin	94
Baldwin	95
Baldwin	96
Baldwin	97
Baldwin	98
Baldwin	99
Baldwin	100

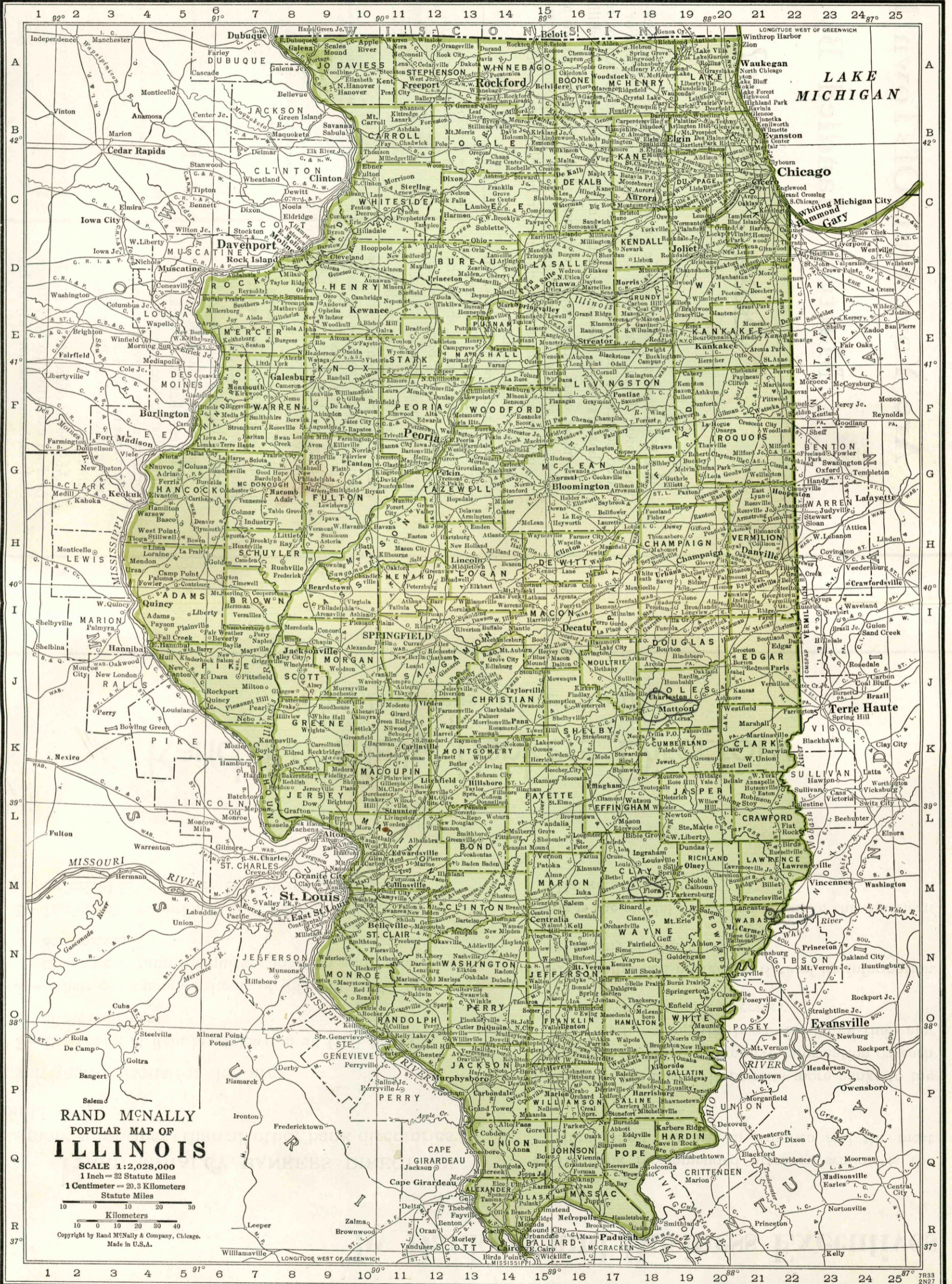

500

Preferred . . .

by Bankers and Business Executives

RAND McNALLY BANKERS DIRECTORY has more subscribers than all other bank directories combined.

Seven good reasons for this are:

- 1**—It gives an 11 item breakdown of all U. S. banks' latest statements
- 2**—It lists corresponding items of different banks in the same column for quicker location and easier comparison
- 3**—It gives all discontinued U. S. bank titles (1930-35 inclusive) in one separately indexed section

- 4**—Its bank recommended attorney section is the third oldest law list in America and the most select
- 5**—Its side opening style permits more banks to the page, making more complete information on each page and making the book less bulky than any other complete bank directory
- 6**—It is published nearer the date of its information than any similar work
- 7**—It is the official numbering agent of the American Bankers Association

Rand McNally Bankers Directory
The Bankers Blue Book

Number under Name of Bank is the Transit Number given to each bank in U. S. exclusively by The Rand-McNally Bankers' Directory, under the authority of The American Bankers Ass'n.

ILLINOIS

Non-Bank Towns with Nearest Banking Point (Indexed Acces.), Lawyers, Laws (Indexed) in back of this volume. For Interest Rates, Holidays, etc., see Laws.

TOWN AND COUNTY. County Seats. Fig. under Towns. Fed. Res. District.	Mem. A. B. A. New State Priv. Mem. State B. Ass'n. [Estab. Fed. Res. Depts. Trust B-Bond d-Safe Deposit Savings	PRESIDENT.	VICE-PRESIDENT.	CASHIER.	ASS'T CASHIER.	LIABILITIES. (In Thousands of Dollars)					RESOURCES.					PRINCIPAL CORRESPONDENTS.					
						Capital	Surplus	Und. Prof. and or Reserves	Deposits	Other Liabilities	Totals	Cash, Ex. & Due from Bks	U.S. Gov. Securities	Other Securities	Loans & Discounts		Other Resources				
Abingdon 2771 7 Knox F9	Abingdon Bank & Trust Co. Jun'35Stmt 70-577 d@*13	S. Nirdlinger O. N. Custer. Ch.	H. C. Bulkeley	Geo. G. Clausen	F. W. Reynolds	\$ 75	\$ 15	\$ 3	\$ 551		\$ 644	\$ 175	\$ 85	\$ 13	\$ 318	\$ 53	Chase N., N. Y.; 1st N. and Cont. Ill. N. Bk. & Tr., Chi.; 1st Galesburg N. Bk. & Tr., Galesburg, Ill.				
Addison 916 7 DuPage C20	Addison State Bank Jun'35Stmt 70-1127	A. C. Mesenbrink. Ch. of Bd. and Pres.		E. G. Miessler, Cash. and Sec.		25	5	9	107		146	33	20	44	32	17	1st N., Chi.				
Albany 450 7 Whiteside C10	Albany State Bank Jun'35Stmt 70-1015	John A. Parker	P. T. Harvey	Charles Olds	L. Lyons M. W. Olds	25 (16	5 Cap.	3 Notes)	185		234	58	27	22	119	8	Cent. Han. Bk. & Tr., N. Y.; Cont. Ill. N. Bk. & Tr., Chi.; City N. Clinton.				
" " "	First Trust & Sav. Bank Jun'35Stmt 70-1014 d@*13	H. R. Senior	J. C. Blean	M. S. Rosenkrans.	Olive Senior Arvilla M. Hill	25	20	5	308		358	91	27	9	216	15	1st N. and Northern Tr., and Cont. Ill. N. Bk. & Tr. Co., Chi.; City N., Clinton, Ia.				
Albers 225 8 Clinton N12	Peoples Bank Jun'35Stmt 70-1885	Jos. Netemeyer	H. Heckenkemper.	B. J. Mueller.	Clara Broeckling	10	5	7	108		130	28	39	12	50	1	1st N. and Mtle.-Com. Bk. & Tr. Co., St. L.				
Aledo 2203 7 Mercer E7	National Bank of Aledo Jun'35Stmt 70-625 d@*35	John W. Murphy	A. C. Sells	Truman T. Schafer, Cash. and Sec.	V. D. Tolle	25 Pf. 25	8		368		426	182	125	27	66	26	Cont. Ill. N. Bk. & Tr. Co. and Drov. N., Chi.				
Alexis 786 7 Warren E8	Bank of Alexis Jun'35Stmt 70-934	W. B. Weir	W. G. Stevenson	H. E. Britton	J. K. Stevenson	40	5	8	240		293	94	62	34	81	22	Cont. Ill. N. Bk. & Tr., Chi.				
Algonquin 866 7 McHenry B18	Algonquin State Bank Jun'35Stmt 70-1129 d@*13	B. C. Getzelman	Albert Wilbrandt	Geo. D. Keyes		25	25	17	125		192	50	26	61	55		City N. Bk. & Tr. Co. and Northern Tr. Co., Chi; 1st N., Elgin.				
Alhambra 355 8 Madison M11	Hitz State Bank Jun'35Stmt 70-1078	Adolph Hitz	J. D. Leaf	C. G. Hitz		50	3	7	264		324	65	37	59	99	64	Mtle.-Com. Bk. & Tr. Co. and 1st N., St. L.; 1st N., Joliet.				
Allendale 462 8 Wabash N21	First National Bank Jun'35Stmt 70-1130	W. M. Price	C. E. Gilliatt	H. A. Fox	B. P. Leeds J. H. McClain	25	5		647	\$ 25	702	413	128	107	47	7	Cont. Ill. N. Bk. & Tr. Co., Chi.; 1st N., St. L.				
Allerton 338 7 Vermillion 120	State Bank of Allerton Jun'35Stmt 70-1131 d@*13	W. H. Morris, Ch. of Bd. and Pres.	Fred Anderson	Ora C. Hays	Mary D. Hansen	50	5	4	152		211	68	4		126	13	1st N., Chi.; 2d N., Danville.				
Alpha 403 7 Henry E9	Farmers State Bank Jun'35Stmt 70-1133	J. W. Andrews	R. M. Swanson	C. G. Ponte		30	6	18	243		297	101	27	28	130	11	Drov. N., Chi.; Bk. of Galesburg, Galesburg.				
Alsey 376 8 Scott J9	Alsey State Bank Jun'35Stmt 70-2037	G. W. Bowman	Thomas Wilson	R. E. H. Curtis		25	7	1	47		80	20	2		52	6	1st State, Winchester; N. Stk. Yds. N., N. Stk. Yds.				
Altamont 1225 8 Effingham L16	First National Bank in Altamont Jun'35Stmt 70-765 d@*17	W. J. Campbell	G. C. Wilson	W. O. Klitzing	Frances Koeberlein	50	10	5	323		388	128	112	36	88	24	City N. Bk. & Tr. Co., Chi.; N. Stk. Yds. N., N. Stk. Yds.				
Alton 30.151 8 Madison M10	ALTON BANKING & TRUST CO. Jun'35Stmt 70-155 d@*13	AUGUST LUER W. J. LUER W. C. GSCHWEND Bill of Lading entrusted to us FEE IN ADVANCE: Plain sight drafts, 15c; Credit Reports, 25c.			W. C. GSCHWEND LAWRENCE KELLER, JR., Sec. and Tr. Off. Drafts, Collections and all Banking matters entrusted to us promptly, personal and efficient attention.	G. M. WILHITE E. L. WYSS	100	70	46	1,671	1,887	351	137	527	739	133	Cent. Han. Bk. & Tr. Co., N. Y.; City N. Bk. & Tr. Co., Chi.; 1st N., St. L.				
" " "	FIRST NATIONAL BANK & TRUST CO. IN ALTON Jun'35Stmt 70-152 d@*13		G. A. CALDWELL R. H. LEVIS, Ch.		L. A. SCHLAFLY SAMUEL WADE H. H. HEWITT	E. W. JOESTING A. H. CANNELL, Tr. Off.	L. M. CARR W. B. ALLEN	500	250	232	11,023	12,005	3,550	3,153	2,431	2,534	337	N. City and Guaranty Tr. Co., N. Y.; Cont. Ill. N. Bk. & Tr. Co., Chi.; Mtle.-Com. Bk. & Tr. Co., St. L.			
												Over 98 Years of Continuous Commercial Banking Your Alton Business Cordially invited.									
Altona 464 7 Knox E10	Altona National Bank Jun'35Stmt 70-1953	D. N. McMaster	N. H. Nelson	R. S. Bacon		25	5	4	242	25	301	62	72	97	62	8	Drov. N., Chi.; 1st Galesburg N. Bk. & Tr. Co., Galesburg.				
Alto Pass 485 8 Union Q13	Farmers State Bank Jun'35Stmt 70-1039	G. W. James, Jr.	G. C. McPass	Roy Wilkins	Norman Hagler	25	10	5	170		210	35	10	40	123	2	N. Stock Yds. N., N. Stock Yds., Ill.				
Amboy 1972 7 Lee C14	First National Bank in Amboy Jun'35Stmt 70-1136 d@*13	E. A. Sullivan	H. H. Badger	L. L. Brink	L. A. Dieter	25 Pf. 25	10		526		586	132	318	50	85	1	Cont. Ill. N. Bk. & Tr., Chi.				

(Trust Department Resou rces \$3 ,292)
Acts in all Trust Capacities

Number under Name of Bank is the Transit Number given to each bank in U. S. exclusively by The Rand-McNally Bankers' Directory, under the authority of The American Bankers Ass'n.

ILLINOIS—Continued

Non-Bank Towns with Nearest Banking Point (Indexed Acces.), Lawyers, Laws (Indexed) in back of this volume. For Interest Rates, Holidays, etc., see Laws.

TOWN AND COUNTY. County Seats. Fig. under Town is Fed. Res. District.	Mem. A. B. A. New State Priv. Mem. State B. Ass'n. [Estab. Fed. Res. Depts: T-Trust B-Bond d-Safe Deposit @ Savings	PRESIDENT.	VICE-PRESIDENT.	CASHIER.	ASS'T CASHIER.	LIABILITIES. (In Thousands of Dollars)						RESOURCES.					PRINCIPAL CORRESPONDENTS.
						Capital	Surplus	Und.Prof. and or Reserves	Deposits	Other Lia- bilities	Totals	Cash, Ex. & Due from Bks	U.S. Gov. Securi- ties	Other Securi- ties	Loans & Dis- counts	Other Re- sources	
Anchor185 7 McLean G18	Anchor State Bank d; 21 Jun'35Stmt 70-1137	J. H. Nafziger.....	Henry G. Lage.....	H. B. Ulmer.....	Inez Ulmer.....	\$ 25	\$ 5	\$ 1	\$ 165		\$ 196	\$ 113	\$ 12		\$ 65	\$ 6	Cont. Ill. N. Bk. & Tr. Co., Chi.; McLean Co. and N. Bk., Bloomington.
Anna3436 8 Union Q15	ANNA NATIONAL BANK1900 Jun'35Stmt 70-526	J. B. Jackson.....	H. H. Kohn G. C. Parks.....	G. R. Corlis.....	A. F. Sanford.....	50	25	23	742	\$ 50	890	204	316	\$ 201	132	37	Mfrs. Tr. Co., N. Y.; Cont. Ill. N. Bk. & Tr. Co., Chi.; Mtle.-Com. Bk. & Tr. Co. St. L.
" ".....	Anna State Bank d@; 30 Jun'35Stmt 70-1910	P. M. West, Ch. of Bd. and Pres.	Homer Boyd.....	W. P. Harper.....	B. J. Meyer, A. C. and Sec.	50	15	5	362		432	242	78	21	57	34	1st N., Chi. and St. L.
Annapolis206 8 Crawford L21	First National Bank d; 12 Jun'35Stmt 70-987 d@; 26	D. N. Stanfield, Ch. of Bd. and Pres.	D. W. Shire.....	Fred Smith.....		25	1	1	105	25	167	62	27	10	60	8	Cont. Ill. N. Bk. & Tr. Co., Chi.; Mtle.-Com. Bk. & Tr., St. L.
Annawan489 7 Henry D11	The State Bank of Annawan Jun'35Stmt 70-1139 d@; 21	Samuel Pont.....	C. Dwyer.....	E. A. Johnson.....		30	5	11	395		441	134	36	147	109	15	Cont. Ill. N. Bk. & Tr. and Drov. N., Chi.; 1st N., Peoria.
Antioch1101 7 Lake A20	First National Bank d@; 26 Jun'35Stmt 70-2096	O. K. Anderson.....	W. A. Rosing.....	H. A. Smith.....	Hilma Rosing Vera L. Rentner Grace Drom.....	80	16	2	247	30	375	86	5	36	159	89	1st N., Chi.
" ".....	State Bank of Antioch Jun'35Stmt 70-987 d@; 26	J. E. Brook.....	Frank B. Kennedy.....	J. E. Brook.....		75	11	45	319		450	221	4	44	157	24	1st N. and Cont. Ill. N. Bk. & Tr. Co. Chi.
Arcola1686 7 Douglas J19	First National Bank d@; 74 Jun'35Stmt 70-634	J. E. Allison, Ch. of Bd. and Pres.	Clarence Coombe.....	A. F. Bradbury, Cash. and Sec.	L. E. Howrey.....	50	10	10	379	50	499	188	180	31	65	35	1st N., Chi.; Ind. N., Indpls.; Milliken N., Decatur.
Arenzville458 7 Cass I8	First National Bank d; 08 Jun'35Stmt 70-1052	Herman Engelbach.....	Wm. H. Roegze.....	A. C. Hart.....		50	20	24	307		401	63	91	155	78	14	Cont. Ill. N. Bk. & Tr., Chi.; N. Stk. Yds. N., N. Stk. Yds.
Argenta462 7 Macon I16	Gerber State Bank d@; 18 Jun'35Stmt 70-1140	G. H. Parr.....	J. A. Eyma.....	S. W. McCarty.....	M. S. Conner.....	25	10	7	262		304	45	126	10	115	8	Cont. Ill. N. Bk. & Tr., Chi.; Milliken N., Decatur.
Argo5000 7 Cook C21	Argo State Bank d@; 10 Jun'35Stmt 70-1141	S. M. Frankland, W. G. Knoedler, Ch.	C. L. Sovereign.....	C. L. Genesen.....	N. R. F. Swanson.....	75	30	38	1,952	11	2,106	896	340	263	477	130	Marine-Mid. N., N. Y.; 1st N., Chi.; Mtle.- Com. Bk. & Tr., St. L.
Armington315 7 Tazewell H13	The Verry Bank d@; 74 Jun'35Stmt 70-1144	Fred E. Verry.....	Clarence Darnell.....	T. A. Verry.....	F. W. Jones.....	25	22	2	136		185	87	13	16	64	5	1st N., Chi.; Cent. N., Peoria; Peo., Atl.
Armstrong302 7 Vermilion H21	Farmers State Bank 15; 04 Jun'35Stmt 70-1145	A. S. Bass.....	Stanton Foster.....	D. E. Goodwine.....		25	6		12		43	16		11	12	4	Cont. Ill. N. Bk. & Tr., Chi.; Palmer N., Dan- ville.
Arrowsmith279 7 McLean H16	Arrowsmith State Bank Jun'35Stmt 70-1094 d; 21	J. H. Jacobs, Ch. of Bd. and Pres.	G. F. Lester.....	Raymond Webber.....	Verna Perry.....	30	4	20	178		232	133	6	2	88	3	Cont. Ill. N. Bk. & Tr., Chi.; Peo., Bloomington.
Arthur1361 7 Douglas J18	State Bank of Arthur Jun'35Stmt 70-845 d@; 10 (Bank in Moultrie County)	J. D. Kads, Ch. of Bd. and Pres.	Joe Fitzjarrald.....	D. L. Haney, Cash. and Sec.	E. Eaton.....	25	10	11	357		403	100	48	6	210	39	Harris Bk. & Sav., Chi.; N. Bk. of Decatur, De- catur.
Ashland1007 7 Cass Q10	State Bank of Ashland Jun'35Stmt 70-832 d@; 33	W. S. Rearick.....	William Mau.....	J. J. Wyatt.....	E. R. Clemons R. F. Mau F. J. Fitzgerald, A. C. and Sec.	50	10	7	275		342	100	48	6	179	9	1st N., Chi.; Ill. N., Springfield; N. Stk. Yds. N., N. Stk. Yds.
Ashley772 8 Washington N14	Ashley State Bank d@; 01 Jun'35Stmt 70-1146	W. H. Seibert.....	C. J. Sanders.....	Stanley G. Berry.....	B. Brown.....	25	10	5	134		174	70	3	32	60	9	1st N., Chi.; Mtle.-Com. Bk. & Tr., St. L.; N. Stk. Yds. N., N. Stk. Yds.
Ashmore431 7 Coles K20	Ashmore State Bank d; 21 Jun'35Stmt 70-1147	R. M. Childress.....	E. E. Boyer.....	J. P. Moseley.....	E. R. Hawkins.....	25	2	6	113		146	89	10		42	5	1st N., Chi.; Mtle.-Com. Bk. & Tr., St. L.; Char. N., Char.
Ashton868 7 Lee C14	ASHTON BANKd@; 69 Jun'35Stmt 70-944	P. W. Charters.....	G. A. Hamel.....	M. E. Charters.....	C. G. Schafer.....	50	50	38	745		883	250	290	158	177	8	Cent. Han. Bk. & Tr., N. Y.; Cont. Ill. N. Bk. & Tr. Co., Chi.
Assumption1554 7 Christian J15	First National Bk. d1900 Jun'35Stmt 70-659	A. H. Corzine.....	L. C. Corzine.....	D. C. Corzine.....	R. L. Wempen.....	27	13	3	454		497	209	161	23	84	20	Milliken N. and N. Bk. of Decatur, Decatur.
Athens1019 7 Menard I12	Athens State Bank d; 10 Jun'35Stmt 70-1148	J. E. Culver.....	T. F. Hill.....	Lewis Grubb.....		50	10	7	389		456	222	49	20	153	12	Northern Tr., Chi.; Springfield Marine, Springfield.
Atkinson689 7 Henry D10	Atkinson Trust & Savings Bank 70-1149 B@; 20 Jun'35Stmt	F. W. Heller.....	John Causemaker.....	T. F. Nowers.....	F. H. Rumler.....	50	11	17	252		330	58	18	79	161	14	Cont. Ill. N. Bk. & Tr. Co. and Live Stk. N., Chi.
Atlanta1169 7 Logan H14	Atlanta National Bank Jun'35Stmt 70-756 d@; 87	T. J. Gilchrist.....	E. A. Adams.....	H. L. Wiseman.....	J. A. Ash.....	50	27	4	390	50	521	135	117	139	102	28	Cont. Ill. N. Bk. & Tr. Co. and Live Stk. N., Chi.; Com'l Merch. N., Peoria.
" ".....	Peoples Bank d@; 87 Jun'35Stmt 70-757	Frank S. Bevan.....	A. L. Applegate.....	R. F. Quisenberry.....	E. W. Seelye.....	50	4	3	316		373	161	121	2	80	9	1st N., Chi.; Cent. N. Bk. & Tr. Co., Peoria.
Augusta1011 7 Hancock H6	State Bank of Augusta Jun'35Stmt 70-820 d@; 29	R. R. Robbins.....	S. P. Gordon.....	L. H. Byrns.....	Grace W. Clark.....	25	5	3	136		169	65	2		86	16	Drov. N., Chi.; Mtle. Tr. & Sav. Bk., Quincy; N. Stk. Yds. N., N. Stk. Yds.

Number under Name of Bank is the Transit Number given to each bank in U. S. exclusively by The Rand-McNally Bankers' Directory, under the authority of The American Bankers Ass'n.

ILLINOIS—Continued

Non-Bank Towns with Nearest Banking Point (Indexed Access), Lawyers, Laws (Indexed) in back of this volume. For Interest Rates, Holidays, etc., see Laws.

TOWN AND COUNTY. ▲County Seats. Fig. under town is Fed. Res. District.	Mem. A. B. A. *New State Priv. Mem. State B. Ass'n. [Etab. Fed. Res. Depts: T-Trust B-Bond d-Safe Deposit @ Savings	PRESIDENT.	VICE-PRESIDENT.	CASHIER.	ASS'T CASHIER.	LIABILITIES. (In Thousands of Dollars)						RESOURCES.					PRINCIPAL CORRESPONDENTS.	
						Capital	Surplus	Und. Prof. and or Reserves	Deposits	Other Liabilities	Totals	Cash, Ex. & Due from Bks	U.S. Gov. Securities	Other Securities	Loans & Discounts	Other Resources		
Aurora.....46,589 7 Kane C18	AURORA NATIONAL BANK Jun'35Stmt 70-78 @T*34 *MERCHANTS NATIONAL BANK Jun'35Stmt 70-79 d@T*87 *OLD SECOND NATIONAL BANK Jun'35Stmt 70-76 d@T*71	TIM BIEVER S. E. MILLER, Ch.	JOHN S. SEARS G. B. HAGANS, Exec.	FRANK C. PAULL	N. P. LIES	\$ 160	\$ 32	\$ 10	\$ 2,181	\$ 3	\$ 2,386	\$ 834	\$ 434	\$ 862	\$ 245	\$ 11	Chem. Bk. & Tr., N. Y.; 1st N., Chi.	
"		C. W. ROSS	W. G. NICHOLSON G. E. GOLWELL	D. J. DeFRATES R. N. SMITH, Tr. Officer	W. V. SLAKER R. N. STOLP, A. Tr. Officer	300	31	13	3,164		3,608	971	643	1,022	788	184	Cent. Han. Bk. & Tr. Co., N. Y.; Cont. Ill. N. Bk. & Tr. Co., 1st N., and Live Stock N., Chi.	
"		B. B. PADDOCK C. W. SENCENBAUGH, Ch. of Bd.	R. N. ROBINSON, V. P. and Tr. Off.	G. A. SEARGEANT	J. C. SCHMITZ, A. C. and A. Tr. Off.	200	10	19	2,511		2,940	860	462	870	748		Chase N., N. Y.; Cont. Ill. N. Bk. & Tr. Co. and 1st N., Chi.	
"		W. G. Nicholson	C. B. Hagans	B. B. Paddock, Sec. and Tr.		(See pages 61-62 or Number of Cities, or Num States, etc.)	40	14	396	40	510	113	94	121	160	22	1st N., St. L.	
Ava.....615 8 Jackson P13	First National Bank Jun'35Stmt 70-1152	R. W. Dean	W. S. Smysor	Clyde Cheatham	T. J. Smith	Pf. 20			(With Surp.)									
Averyville	(See Peoria)																	
Aviston.....368 8 Clinton N12	State Bank of Aviston Jun'35Stmt 70-1153 @T*20	B. J. Lager	F. G. Brefeld	John Lager	Victoria Imming	15	3	4	143		165	59		12	90	4	1st N., St. L.	
Avon.....799 7 Fulton G9	Tompkins State Bank Jun'35Stmt 70-920 d@T*13	G. E. Merrill E. E. Davis, Ch.	M. L. Wingate	A. W. Ray	C. H. Trumpy	50	50	42	351		493	112	56	30	278	17	Cont. Ill. N. Bk. & Tr. Co., Chi.; Far. & Mech., Galesburg.	
Barrington.....3213 7 Lake B19	First National Bank Jun'35Stmt 70-1946 d@T*18 (Bank in Cook County)	J. C. Plagge	J. M. Friedlander	C. A. Elsner	Ray M. Jurs	75	25	12	943	60	1,115	172	232	499	142	70	Irv. Tr. Co. and Com'l N. Bk. & Tr. Co., N. Y.; 1st N., Chi.	
Barry.....1506 8 Pike J5	FIRST NATIONAL BANK Jun'35Stmt 70-694 d@T*01	{ T. A. RETALLIC Save time and FEE IN ADVANCE	J. A. HULL A. J. HAMILTON get service on Collections and Credit Reports by sight	JOYE G. GIEKER Collections and Credit Reports, 15c; Credit Reports, 25c.	THOMAS R. BERRY	Pf. 50 TRY	60	20	7	747	60	944	95	118	21	623	87	Chase N., N. Y.; City N. Bk. & Tr. Co., Chi.; N. Stock Yds. N., N. Stock Yds., Ill.
Bartleso.....256 8 Clinton N18	Bartleso Savings Bank Jun'35Stmt 70-1157	F. H. Jansen, Ch. of Bd. and Pres.	L. D. Jantzen, Jr. Steve Bergmann	L. D. Jantzen, Jr.		15	3	1	72		91	26	10	4	49	2	Southern Ill. N., E. St. L.	
Bartlett.....504 7 Cook B19	Bartlett State Bank Jun'35Stmt 70-1158	E. J. Schmidt	H. W. Schnadt	H. E. Schnadt		40	8	1	196	9	274	58	79	25	102	10	1st N., Chi.; 1st N., Elgin.	
Bartonville.....1836 7 Peoria G12	Bartonville Bank Jun'35Stmt 70-2020	W. W. Barton	H. E. Lauterbach G. W. Racine	L. G. Fishel, Cash. and Sec.		30	6	3	300		339	82	57	89	86	25	Chase N., N. Y.; Live Stk. N., Chi.; 1st N., Peoria.	
Batavia.....5045 7 Kane C19	BATAVIA NATIONAL BANK Jun'35Stmt 70-483 d@T*09	{ H. T. WINDSOR Special attention given Bill of Lading drafts, Cash and Time Items. Fifteen Cent TWENTY-FIVE CENTS for each draft sent to us with each sight draft for presentation, a credit report insured prompt, personal attention.	J. M. AUGUSTINE	W. R. JOHNSON	MANLEY PETERSON	Pf. 60	40	20	14	722		856	257	148	218	147	86	N. City, N. Y.; Cont. Ill. N. Bk. & Tr. Co., Chi.
"	FIRST NATIONAL BANK 70-432 d@T*91 Jun'35Stmt	C. D. NEWLIN, Pres. and A. Tr. Off.	H. N. WADE	E. R. NELSON, Cash. and Tr. Off.	R. C. PIERSON	100	100	44	1,759		2,003	611	819	265	201	107	Cent. Han. Bk. & Tr. Co., N. Y.; 1st N., Chi.	

Number under Name of Bank is the Transit Number given to each bank in U. S. exclusively by The Rand-McNally Bankers' Directory, under the authority of The American Bankers Ass'n.

ILLINOIS—Continued

Non-Bank Towns with Nearest Banking Point (Indexed Access.), Lawyers, Laws (Indexed) in back of this volume. For Interest Rates, Holidays, etc., see Laws.

TOWN AND COUNTY. County Seats. Fig. under town is Fed. Res. District.	Mem. A. B. A. New State Priv. Mem. State B. Ass'n. [Estab. Fed. Res. Depts. Trust B-Bond d-Safe Deposit Savings	PRESIDENT.	VICE-PRESIDENT.	CASHIER.	ASS'T CASHIER.	LIABILITIES. (In Thousands of Dollars)					RESOURCES.					PRINCIPAL CORRESPONDENTS.	
						Capital	Surplus	Und.Prof. and or Reserves	Deposits	Other Liabilities	Totals	Cash, Ex. & Due from Bks	U.S. Gov. Securities	Other Securities	Loans & Dis- counts		Other Re- sources
Baylis 352 8 Pike J6	Farmers Bank d@t\$'05 Jun'35Stmt 70-1162	L. R. Martin	E. R. Lake	J. L. Stauffer	Kate B. Peacock	\$ 25	\$ 25		\$ 133		\$ 183	\$ 19	\$ 9		\$ 134	\$ 21	N. Stk. Yds. N., N. Stk. Yds.
Beardstown 6344 7 Cass 18	FIRST NATIONAL BANK 70-337 d@t\$'89 Jun'35Stmt	F. M. CONDIT	A. E. SCHMOLDT	E. MILLER DUNN	P. P. WINHOLD G. LEROY HEGENER	25	30	\$ 20	1,364	\$ 27	1,541	270	351	\$ 460	382	78	Chase N., N. Y.; 1st N., Chi. and St. L.
" "	First State Bank d@t\$'89 Jun'35Stmt 70-338	Henry A. Greve	R. E. Sudbrink	H. J. Brannan	C. K. Dutch	100	25	37	490		652	159	116	50	208	119	Cent. Han. Bk. & Tr. Co., N. Y.; 1st N., Chi.; N. Stk. Yds. N., N. Stk. Yds.
Beaverville 348 7 Iroquois F22	Beaverville State Bank Jun'35Stmt 70-1164 @t\$'03	Z. T. Lambert	Eva M. Rivard	F. J. Lambert	M. J. Soucie	25	2		150		177	148		2	27		Cont. Ill. N. Bk. & Tr. Co., Chi.; 1st Tr. & Sav., Kankakee.
Beecher 772 7 Will E22	Farmer State Bank d@t\$'16 Jul'35Stmt 70-1165	Henry Wehm- hoefer	D. D. Van Voorhis	H. E. Ehlers	H. H. Ehlers	25	20	3	158	1	207	69	11	7	96	24	Northern Tr. Co., Chi.
" "	First State Bank \$ 16 Jun'35Stmt 70-1913	Wm. Plagge	C. B. Eskilson	Jno. C. Werner	Marie D. Werner	25	15	10	350		400	127	10	100	148	15	Cont. Ill. N. Bk. & Tr. Co., Chi.
Beecher City 321 8 Effingham L17	First State Bank d@t\$'10 Jun'35Stmt 70-1166	S. C. Tennery, Ch. of Bd. and Pres.	J. T. Allsop	A. E. Kretzer		25	5	6	197		233	48	62	7	104	12	1st N., Chi. and St. L.; N. Stk. Yds. N., N. Stk. Yds.
Belle Prairie 48 8 Hamilton N17	Farmers State Bank \$'20 Jun'35Stmt 70-1710	G. Garrison	A. E. Soper	Walter Rose		10			49		59	35		4	15	5	N. Stock Yds. N., N. Stock Yards.
Belleville 28,425 8 St. Clair N11	BELLEVILLE BANK & TR. CO. Jun'35Stmt 70-139 d@t\$'03	J. B. REIS	G. A. FEICKERT GEORGE NIESS	GEO. E. WULLER	A. H. HEINEMANN F. C. WULLER	150	50	22	2,234		2,456	757	57	456	946	240	N. City, N. Y.; Cont. Ill. N. Bk. & Tr. Co., Chi.; 1st N., St. L.
" "	Belleville National Bank Jun'35Stmt 70-141 d@t\$'28	H. E. Schmisser- Harvey Lippert, Ch. of Bd.	A. T. Sprich Carl Tritt	Wm. Schmidt, Jr.	Chris. L. Dehn	100	20	2	945	50	1,117	299	216	268	278	56	N. City, N. Y.; 1st N., Chi.; 1st N., St. L.
" "	BELLEVILLE SAVINGS BANK Jun'35Stmt 70-137 d@t\$'59	P. K. JOHNSON, Ch. of Bd. and Pres.	L. R. MCKINLEY C. T. RAYHILL	A. O. HICKCOX	GEO. W. BINCK A. F. VIERMAN	300	150	180	1,810		2,440	343	368	516	1,132	81	Irv. Tr. Co., N. Y.; Northern Tr. Co., Chi.; N. Stk. Yds. N., N. Stk. Yds.; 1st N., St. L.
" "	FIRST NATIONAL BANK Jun'35Stmt 70-138 d@t\$'74	GEO. B. M. ROGERS	CYRUS THOMPSON GEO. E. BAKER	PHILIP GASS C. A. HEILIGENSTEIN, Tr. Off.	ERNEST H. GASS	200	257	(With Surp.)	3,361	150	3,968	577	853	681	1,620	237	1st N., N. Y.; 1st N. and Northern Tr. Co., Chi.; Mtle.-Com. Bk. & Tr. Co., Miss. Valley Tr. Co., and 1st N., St. L.
" "	ST. CLAIR NATIONAL BANK Jun'35Stmt 70-140 d@t\$'19	W. J. REICHERT, Ch. of Bd. and Pres.	C. P. HAMILL	ARTHUR EIDMAN, V. P., Cash. and Tr. Off.	HAROLD KNOLLHOFF	150	125	39	1,907	100	2,321	455	296	882	576	112	Chase N., N. Y.; Cont. Ill. N. Bk. & Tr. Co., Chi.; Mtle. - Com. Bk. & Tr. Co., St. L.
Bellwood 4991 7 Cook C20	Bellwood State Bank Jun'35Stmt 70-1854 dB@t\$'14	Wm. F. Boeger	Fred Volkman	A. C. Mesenbrink		50	5	2	314	24	395	132	87	74	75	27	Irv. Tr., N. Y.; Northern Tr. and Cont. Ill. N. Bk. & Tr., Chi.
Belvidere 8123 7 Boone A16	Farmers State Bank d@t\$'08 Jun'35Stmt 70-305	H. K. Funderburg	John Foley F. W. Shappert, Jr.	E. C. Harvey	F. J. Downs A. Mildred Hewitt W. Holtfreter	100	100	35	1,829		2,064	328	707	445	527	57	Cont. Ill. N. Bk. & Tr. Co. and Northern Tr. Co., Chi.
" "	SECOND NATIONAL BANK Jun'35Stmt 70-503 d@t\$'84	O. H. WRIGHT	G. T. SEWELL O. B. WRIGHT	S. E. GORMAN	A. E. HEINEMANN O. W. PERRY	50 Pf. 50	30	15	1,353	50	1,548	197	594	367	330	60	Irv. Tr. Co., N. Y.; 1st N., Chi.

TWENTY-FIVE CENTS sent to us with each Sight Draft for presentation, and TWENTY-FIVE CENTS for each Credit Report insured promptly, personal attention.

Number under Name of Bank is the Transit Number given to each bank in U. S. exclusively by The Rand-McNally Bankers' Directory, under the authority of The American Bankers Ass'n.

ILLINOIS—Continued

Non-Bank Towns with Nearest Banking Point (Indexed Acces.), Lawyers, Laws (indexed) in back of this volume. For Interest Rates, Holidays, etc., see Laws.

Table with columns: TOWN AND COUNTY, PRESIDENT, VICE-PRESIDENT, CASHIER, ASS'T CASHIER, LIABILITIES (Capital, Surplus, Und. Prof. and or Reserves, Deposits, Other Liabilities, Totals), RESOURCES (Cash, Ex. & Due from Bks, U.S. Gov. Securities, Other Securities, Loans & Discounts, Other Resources), and PRINCIPAL CORRESPONDENTS. Includes entries for American State Bank, National Bank of Bloomington, and various other banks.

Number under Name of Bank is the Transit Number given to each bank in U. S. exclusively by The Rand-McNally Bankers' Directory, under the authority of The American Bankers Ass'n.

ILLINOIS—Continued

Non-Bank Towns with Nearest Banking Point (Indexed Acces.), Lawyers, Laws (Indexed) in back of this volume. For Interest Rates, Holidays, etc., see Laws.

TOWN AND COUNTY. *County Seats. Fig. under town is Fed. Res. District.	Mem. A. B. A. *New § State Priv. †Mem. State B. Ass'n. [Etab. ♦Fed. Res. Depts.—Trust B-Bond d-Safe Deposit © Savings	PRESIDENT.	VICE-PRESIDENT.	CASHIER.	ASS'T CASHIER.	LIABILITIES. (In Thousands of Dollars)					RESOURCES.					PRINCIPAL CORRESPONDENTS.	
						Capital	Surplus	Und.Prof. and or Reserves	Deposits	Other Liabilities	Totals	Cash, Ex. & Due from Bks	U.S. Gov. Securities	Other Securities	Loans & Dis- counts		Other Re- sources
Brighton543 8 Macoupin L 10	BRIGHTON STATE BANK Jun'35Stmt 70-1020 ©†\$'13	Henry Stamme	T. L. Strohbeck	B. F. Towse	O. J. Hermes	\$ 25	\$ 5	\$ 6	\$ 119		\$ 155	\$ 42	\$ 8	\$ 20	\$ 74	\$ 11	N. Stock Yds. N., N. Stk. Yds.; 1st N. Bk. & Tr. Co., Alton.
" " " "	FIRST NATIONAL BANK Jun'35Stmt 70-1021 d©†'09	C. A. Hilliard	W. A. Schneeberg	W. G. Strohbeck		Pf. 25		2	163	\$ 25	235	29	41	88	74	3	City N. Bk. & Tr., Chi.; N. Stk. Yds. N., N. Stk. Yds.
Brimfield572 7 Peoria F 11	Exchange State Bank.....\$'13 Jun'35Stmt 70-1186	H. A. Blundy	J. Donald Best	C. F. Dungan	J. R. Schelkopf	50	10		177		237	37	42	20	124	14	1st N., Chi.; Cent. N. Bk. & Tr. Co., Peoria.
Brookport1336 8 Massac R 18	Brookport National Bank Jun'35Stmt 70-740 d©†'03	H. W. Holifield	O. A. Butterworth	K. L. Holifield	Meriam H. Holifield	25	25	1	223	25	299	69	59	59	94	18	1st N., St. L.; Citiz. Sav., Paducah.
Brownstown464 8 Fayette L 16	First National Bankd©†'13 Jun'35Stmt 70-1192	M. J. Griffith	O. E. Stine	O. A. Griffith	Mayme Griffith	Pf. 25	5	1	208	25	289	51		48	154	36	N. Stk. Yds. N., N. Stk. Yds., Ill.
Brussels279 8 Calhoun L 8	Bank of Brussels\$'21 Jun'35Stmt 70-1193	E. E. Williams	Jno. J. Kinder	P. M. Zigrang	Geo. Gebben	25	3	2	176	26	232	16			201	15	Bk. of Calhoun Co., Har- din; 1st N., St. L.
Buckley485 7 Iroquois G 19	Buckley State Bankd©†\$'20 Jun'35Stmt 70-1195	E. J. Pacey	E. E. Yates I. E. Merritt	Leona Stroup		50 (10		9	249		318	77	54	76	95	16	Cont. Ill. N. Bk. & Tr. Co. and Northern Tr. Co., Chi.
Buda794 7 Bureau E 13	Lindner & Boyden Bank Jun'35Stmt 70-1196 d©†'02	F. G. Lindner	C. W. Boyden	G. R. Lindner	W. T. Akin	50	18	21	223	2	314	91	24	27	160	12	City N. Bk. & Tr. Co. and Live Stock N., Chi.
Buffalo411 7 Sangamon I 13	Farmers State Bk.d©†'11 Jun'35Stmt 70-1718	H. S. Wiley	J. A. Enos	J. E. McCann	G. P. Lester	50	10	2	167		229	57	23	21	115	13	Live Stock N., Chi.; 1st N., Springfield; N. Stk. Yds. N., N. Stk. Yds.
Buffalo Prairie45 7 Rock Island D 7	Buffalo Prairie State Bank Jun'35Stmt 70-2032 d©†\$'20	W. H. Elliott, Ch. of Bd. and Pres.	B. V. Marquis	C. S. Boruff	Pearl V. Boruff	30	2	4	89		125	47	1	1	68	8	Drov. N., Chi.
Bunker Hill947 8 Macoupin L 11	First National Bankd©†'13 Jun'35Stmt 70-857	I. E. Sanford	C. E. Drew	W. E. Haxel		25	5	2	212		244	97	66	12	53	16	Boatmen's N., St. L.; N. Stk. Yds. N., N. Stk. Yds.
Burlington224 7 Kane B 17	State Bank of Burlington Jun'35Stmt 70-1976 ©†\$'19	D. C. Roach	H. C. Hattendorf	H. O. Hattendorf		20	10	4	280		314	117	57	15	125		1st N., Chi.
Burnside150 7 Hancock G 6	State Bank of Burnside Jun'35Stmt 70-1198 ©†\$'04	W. J. Singleton	G. W. Singleton	E. F. Nortrup	V. L. Nortrup	25	12	1	106		144	48	10	3	71	12	Cont. Ill. N. Bk. & Tr. Co., Chi.; Ill. State, Quincy.
Bushnell2850 7 McDonough G 8	FARMERS & MERCHANTS STATE BANKd©†\$'13 Jun'35Stmt 70-553	J. H. Spiker	B. H. Alexander	L. E. Brewbaker	C. P. Spiker	50	50	20	1,268		1,388	354	276	76	654	28	1st N. and Harris Tr. & Sav., Chi.; Com'l Mer. N. Bk. & Tr., Peoria.
Byron915 7 Ogle B 14	Rock River Community Bk. Jun'35Stmt ♦ 70-890 d©†\$'32	J. W. Rodgers	F. A. Nott	J. A. Kadel	H. R. Humm, Sec.	50	10	19	512	4	595	201	53	223	104	14	1st N., Chi.
Calro13,532 8 Alexander R 14	FIRST BANK AND TRUST COMPANY Jun'35Stmt 70-172 d©†\$'65	REED GREEN O. B. HASTINGS C. L. KEATON H. W. CADE H. R. AISTHORPE, Cash., Sec. and H. C. STEINEL H. E. EMERSON, Tr. Off. A. C. and A. Tr. Off. V. M. BROWN				250	50	27	1,553	5	1,885	834	68	96	781	106	Chase N., N. Y.; 1st N., Chi.; Mtle.-Com. Bk. & Tr. Co., St. L.
" " " "	SECURITY NATIONAL BANK Jun'35Stmt 70-176 d©†'33	J. L. HARRIS AUGUST BODE, Ch. of Bd.	JOHN THISTLEWOOD, Active	M. F. O'SHEA	WM. F. EICHOFF H. S. HILBOLDT	Pf. 50	20	19	709	50	898	235	264	6	389	4	1st N., N. Y.; Cont. Ill. N. Bk. & Tr. and Northern Tr., Chi.; 1st N., St. L.; N. Stk. Yds. N., N. Stk. Yds.; N. Bk. Com., Memp.
Cambridge1355 7 Henry D 10	Peoples National Bank Jun'35Stmt 70-780 d©†'34	John H. Gault	V. J. Poppy	S. Fay Rishel		Pf. 30	10	3	623		686	414	92	92	86	2	Live Stk. N., Chi.
Camden160 7 Schuyler H 6	Camden State Bank\$'21 Jun'35Stmt 70-1877	J. H. Race	M. Belle Ritchey	Roy C. Daly	Cyrene M. Hester	12	2		159	1	174	24	12		136	2	Northern Tr. Co., Chi.; Mtle. Tr. & Sav., Quincy.
Campbell Hill330 8 Jackson P 13	First State Bank\$'21 Jun'35Stmt 70-2052	Wm. Tegtmeier	H. F. Busse	Edward C. Knop		15	3	12	184		214	61	25	78	44	6	1st N., St. L.
Campgrove215 7 Marshall E 12	Camp Grove State Bk.d©†'02 Jun'35Stmt 70-1203	Wm. J. Gill	Robert Kelley	James P. Hickey	Emmett Hickey	25	5	14	440		484	115	142		212	15	Drov. N., Chi.; Com'l Merch. N. Bk. & Tr. Co., Peoria.
Camp Point1000 8 Adams E 5	Farmers State Bankd©†\$'21 Jun'35Stmt 70-2007	Wm. Vollbracht, Ch. of Bd. and Pres.	Wm. Geibert Geo. W. Pierce	Earl C. Pierce	Ruby G. Rainier	40	6	2	218		266	175	8	12	62	9	Cont. Ill. N. Bk. & Tr. Co., Chi.; Mtle. Tr. & Sav., Quincy; 1st N., St. L.
Campus160 7 Livingston F 18	Campus State Bk.©†\$'21 Jun'35Stmt 70-1204	T. M. Walsh	J. M. Mamer	O. A. Walsh		10	7	14	76		107	24	10	9	52	12	Cont. Ill. N. Bk. & Tr. Co., Chi.; 1st N., Dwight.

Number under Name of Bank is the Transit Number given to each bank in U. S. exclusively by 'The Rand-McNally Bankers' Directory, under the authority of The American Bankers Ass'n.

ILLINOIS—Continued

Non-Bank Towns with Nearest Banking Point (Indexed Access.), Lawyers, Laws (Indexed) in back of this volume. For Interest Rates, Holidays, etc., see Laws.

Table with columns: TOWN AND COUNTY, County Seats, Fed. Res. District, PRESIDENT, VICE-PRESIDENT, CASHIER, ASS'T CASHIER, LIABILITIES (Capital, Surplus, Und.Prof. and or Reserves, Deposits, Other Liabilities, Totals), RESOURCES (Cash, Ex. & Due from Bks, U.S. Gov. Securities, Other Securities, Loans & Discounts, Other Resources), PRINCIPAL CORRESPONDENTS.

Number under Name of Bank is the Transit Number given to each bank in U. S. exclusively by The Rand-McNally Bankers' Directory, under the authority of The American Bankers Ass'n.

ILLINOIS—Continued

Non-Bank Towns with Nearest Banking Point (Indexed Access.), Lawyers, Laws (Indexed in back of this volume. For Interest Rates, Holidays, etc., see Laws.

TOWN AND COUNTY. County Seats. Fig. under town is Fed. Res. District.	Mem. A. B. A. New State Priv. Mem. State B. Ass'n. [Etab. Fed. Res. Depts.: Trust B-Bond d-Safe Deposit Savings	PRESIDENT.	VICE-PRESIDENT.	CASHIER.	ASS'T CASHIER.	LIABILITIES. (In Thousands of Dollars)					RESOURCES.					PRINCIPAL CORRESPONDENTS.	
						Capital	Surplus	Und.Prof. and or Reserves	Deposits	Other Lia- bilities	Totals	Cash.R. & Due fromBks	U.S.Gov. Securi- ties	Other Securi- ties	Loans & Dis- counts		Other Re- sources
Catlin 813 7 Vermillion J21 Cave in Rock 430 8 Hardin Q 19 Centralia 12,583 8 Marion N 15	First National Bank ..d*4'04 Jun'35Stmt 70-1210 Hardin County State Bank Jun'35Stmt 70-1211 *8'03 City National Bank. d@*1'21 Jun'35Stmt 70-2040	H. E. Douglas W. S. Keeney, Ch. James Herrin	George R. Puzey W. C. Green	C. N. Michael C. C. Kerr	Mae Church Robert Puzey C. D. Ledbetter	\$ 25 15 100 Pf. 25	\$ 3 3 20	\$ 1 1 6	\$ 156 108 647		\$ 185 128 798	\$ 50 68 176	\$ 37 1 224	\$ 27 1 128	\$ 55 55 174	2d N., Danville. 3 N. City, Evansville; Mtle- Com. Bk. & Tr., St. L. 96 Cent. Han. Bk. & Tr., N. Y.; Cont. Ill. N. Bk. & Tr., Chi.; Mtle-Com., St. L. 178 Chase N., N. Y.; 1st N., Chi., Springfield, and St. L. 17 Cent. Han. Bk. & Tr. Co., N. Y.; 1st N. Bk.; Mil- likin N. and N. Bk. of Decatur, Decatur.	
" " " " " "	Old National Bank d@*1'65 Jun'35Stmt 70-235	F. F. Noleman	Harry Kohl Otto Erbes	T. G. Braden F. F. Noleman, Tr. Off.	Ralph Birge Idalee Allmon	50 (75 Pf. A.) (25 Pf. B.) 60	40 Pf. A. 10	31 5	1,993 215	55 1	2,269 291	365 87	266 61	1,147 16	313 110	178 Chase N., N. Y.; 1st N., Chi., Springfield, and St. L. 17 Cent. Han. Bk. & Tr. Co., N. Y.; 1st N. Bk.; Mil- likin N. and N. Bk. of Decatur, Decatur.	
Cerro Gordo 965 7 Platt I 17	STATE BK. OF CERRO GORDO Jun'35Stmt 70-918 d@*13'94	EARL GRISWOLD	JOHN W. VENT	VERNA E. PROCTOR													
Chadwick 558 7 Carroll B 11	Farmers State Bank. d@*13'09 Jun'35Stmt 70-1047	Charles Harris	C. H. Dimon	W. J. Schreiner	D. C. Harris	30	8	5	355		398	86	65	50	190	7 1st N. and Drov. N., Chi.; City N., Clinton, Ia.	
Champaign 20,348 7 Champaign H19	*CHAMPAIGN NATIONAL BANK Jun'35Stmt 70-196 @*4'82	F. S. BAILEY	J. H. SNIDER	J. H. SNIDER	NATE REED	50	100	101	3,240	45	3,536	2,045	925	328	185	53 Chase N., N. Y.; Cont. Ill. N. Bk. & Tr. Co. and City N. Bk. & Tr. Co., Chi.	
" " " " " "	*Commercial Bank Jun'35Stmt 70-197 d@*13'01	Geo. W. Busey C. V. Holmes, Ch.	L. E. Getman A. J. Koehnemann	Thos. A. Hagan		50	8	8	451		517	180	31	56	225	25 N. City, N. Y.; Cont. Ill. N. Bk. & Tr. Co. and Northern Tr. Co., Chi. 158 Chase N., N. Y.; Cont. Ill. N. Bk. & Tr. Co. and 1st N., Chi.	
" " " " " "	*First National Bank in Champaign ..d@*1'32 Jun'35Stmt 70-195	N. M. Harris David Kinley, Ch.	H. S. Capron H. T. Willis	J. B. Prettyman F. W. Beck, A. C.	H. G. Moore T. J. Knott M. C. Norton	150	150	39	2,604		3,033	1,582	156	457	680	158 Chase N., N. Y.; Cont. Ill. N. Bk. & Tr. Co. and 1st N., Chi.	
" " " " " "	*TREVETT-MATTIS BANKING CO. Jun'35Stmt 70-199 d@*13'03 Champaign & Urbana Clearing House (Members indicated by *)	ROSS R. MATTIS	J. H. TREVETT G. M. MATTIS	W. P. SPALDING E. B. ROGERS, Sec.	L. F. TILEY	100	100	53	1,729		1,982	711	506	383	310	72 Chase N., N. Y.; 1st N., Chi. and St. L.	
Chapin 500 8 Morgan I 8	Chapin State Bank ..d@*13'02 Jun'35Stmt 70-1214	John Onken, Ch. of Bd. and Pres.	Roy G. Van Gundy	J. E. Herbert	L. T. Anderson	25	12	18	130	1	186	29	43	64	41	9 Cont. Ill. N. Bk. & Tr., Chi.; Elliott State, Jacksonville; N. Stk. Yds. N., N. Stk. Yds.	
Charleston 8012 7 Coles J19	Charleston National Bk. Jun'35Stmt 70-361 d@*1'34	S. E. Thomas	Bruce Rardin, V. P. & Tr. Off.	F. W. Claar, V. P. and Cash.		100	25	12	1,047		1,184	263	460	153	258	50 1st N., Chi. and St. L.	
Chatsworth 981 7 Livingston G18	Citizens Bank ..d@*13'03 Jun'35Stmt 70-831	A. F. Walter	J. G. Kohler H. A. Kerber	S. H. Herr	C. E. Kohler	40	10	35	247		332	112	23	16	144	37 Live Stock N., Chi.	
Chenoa 1325 7 McLean G16	State Bank of Chenoa. d@*13'92 Jun'35Stmt 70-771	A. D. Jordan		L. L. Silliman	V. L. Nickel, F. R. Abbott	30 (50 Cap. Notes)	15	10	657		762	328	42	55	319	18 Cont. Ill. N. Bk. & Tr. Co., Chi.; Cent. N., Peoria.	
Cherry 636 7 Bureau D14	State Bank of Cherry. @*13'06 Jun'35Stmt 70-1217	M. H. Flaherty		Chas. L. Connolly	Burton Waite	25	3	10	156		194	51	4	77	60	2 1st N., Chi.	
Cherry Valley 587 7 Winnebago B16	Cherry Valley State Bank Jun'35Stmt 70-1218 d@*13'10	Frank W. Howe	R. F. Lee	Helen L. Kehoe		25	6	1	166	2	200	42	71	18	54	15 1st N., Northern Tr. Co., and Drovers N., Chi.; 3d N., Rockford.	
Chester 3922 8 Randolph P12	Buena Vista State Bank Jun'35Stmt 70-529 d@*13'21	A. H. Gilster	F. B. Wolf P. E. Stadler	J. L. Montroy	A. G. Koopman E. O. Bellman	25	17	17	453		512	75	34	121	264	18 Cont. Ill. N. Bk. & Tr. Co., Chi.; 1st N., St. L.; N. Stk. Yds. N., N. Stk. Yds.	
" " " " " "	First State Bank ..d@*13'97 Jun'35Stmt 70-528	Jno. A. Short	D. H. Holman J. S. Morrison	C. R. Torrence	Ernest C. Richter	50	45	6	1,074	8	1,183	248	101	334	441	59 Chase N., N. Y.; 1st N., Chi.; 1st N., St. L.	
Chesterfield 325 8 Macoupin K10	Chesterfield State Bank Jun'35Stmt 70-1219 d@*13'98	F. B. Leach	J. S. Hounsley	F. W. Cundall	J. H. Parker	25	3	2	190		220	97	24	14	69	16 Cont. Ill. N. Bk. & Tr., Chi.; Miss. Valley Tr., St. L.; N. Stk. Yds. N., N. Stk. Yds.	
Chestnut 300 7 Logan I14	Bank of Chestnut ..d@*13'21 Jun'35Stmt 70-1220	M. Leimbach	J. L. Williams	E. Kretzinger	Clifford Leimbach	40	10	7	118		175	55	15	6	91	8 Cont. Ill. N. Bk. & Tr., and Northern Tr., Chi.; Millikin N., De- catur.	

Number under Name of Bank is the Transit Number given to each bank in U. S. exclusively by The Rand-McNally Bankers' Directory, under the authority of The American Bankers Ass'n.

CHICAGO—Central Reserve City
(Federal Reserve City No. 7)

(Cook County, C22) County Seat, Population 3,376,438

Mem. A. B. A. New State Priv.
Mem. State B. Ass'n. Estab.
Fed. Res. Depts. T-Trust B-Bond
d-Safe Deposit © Savings

+AETNA STATE BANK
Jun'35Stmt 2-250 d@T:1\$'13
(2375 Lincoln Ave.)

AMALGAMATED TR. & SAV. BANK
Jun'35Stmt 2-340 d@T:1\$'22
(111 So. Dearborn St.)

***AMERICAN NATIONAL BANK AND TRUST COMPANY OF CHICAGO**
Jun'35Stmt 2-77 d@T:1\$'23
(33 No. LaSalle)

+AUSTIN STATE BANK
Jun'35Stmt 2-112 d@T:1\$'91
(5645 W. Lake St.)

Banco di Napoli Trust Co.
Jun'35Stmt 2-298 d@T:1\$'30
(906 So. Halsted St.)

***Bank of Montreal** --@T:1\$1817
2-8 (27 So. La Salle)

+ Bank of Nova Scotia --@T:1\$1832
2-51
(105 W. Monroe)

Beverly State Savings Bank
Jun'35Stmt 2-854 d@T:1\$'23
(1357 W. 103rd St.)

PRESIDENT.	VICE-PRESIDENT.	CASHIER.	ASS'T CASHIER.
James Maltman	H. J. Weber	W. E. Erickson	James Maltman, Jr.
M. B. KARMAN SAMUEL LEVIN, Ch. of Bd.	A. D. MARIMPIETRI	DUANE SWIFT	L. K. SCHLIPPER L. P. VERSTYEN
LAURANCE ARMOUR Vice-Presidents HAROLD E. FOREMAN MELVIN L. STRAUS JOHN C. WRIGHT, V. Pres. and Cash. H. T. SPIESBERGER ROBERT E. STRAUS O. P. DECKER	M. E. FEIWELL, V.-Pres. and Tr. Off. F. M. HICKOK H. N. SNAPP, A. Vice-Pres. CHARLES F. MEYER, A. Vice-Pres.	A. F. MOELLER, B. E. LEMING, A. W. SOTTMANN, A. Cashiers J. C. HIRSCHFELD, A. Sec. and A. Tr. Off. B. G. KILPATRICK, A. Sec.	E. L. ANDREWS, L. H. KLAWANS, L. W. FISCHER, E. H. FREIBURGER, A. Tr. Officers J. H. KLUG, Compt. F. C. COLE, Aud.

LIABILITIES. (In Thousands of Dollars)						RESOURCES.				
Capital	Surplus	Und.Prof. and or Reserves	Deposits	Other Liabilities	Totals	Cash, Ex. & Due from Bks	U.S. Gov. Securities	Other Securities	Loans & Discounts	Other Resources
\$ 200	\$ 20	\$ 15	\$ 1,188		\$ 1,423	\$ 426	\$ 217	\$ 340	\$ 424	\$ 16
200 Deb. 250	50	46	4,219	\$ 13	4,778	1,337	2,020	551	515	315
1,000	500	431	28,426	212	31,319	7,872	10,921	5,780	6,311	435
Pf. 750										

DIRECTORS
LAURANCE ARMOUR
ARTHUR L. BLAKESLEE
JAMES R. BREMNER
L. LEWIS COHEN
WEYMOUTH KIRKLAND
CHARLES A. LIDDLE
MELVIN L. STRAUS
ROBERT E. STRAUS
H. BELIN VOORHEES

Chicago Clearing House Assn. Members shown by *
Affiliated Banks by +
PRINCIPAL CORRESPONDENTS.

Bkrs. Tr. Co. and Irv. Tr. Co., N. Y.; 1st N., City N. Bk. & Tr. Co., and Cont. Ill. N. Bk. & Tr. Co., Chi.

Gty. Tr. Co., N. Y.; 1st N., Chi.

Chase N., Mnfrs. Tr. Co., and Public N. Bk. & Tr. Co., N. Y.; Cont. Ill. N. Bk. & Tr. Co., Chi.; 1st N., St. L.; N. City, Clev.; 1st N., Bos.; 1st N. Bk. & Tr. Co., Mnpls.

{ P. D. Castle L. D. Castle OLDEST BANK WEST OF THE L OOP.	L. D. Castle	L. D. Castle G. H. Tyrrell, Sec. and Tr. Off.	W. A. Gilmore Frank J. Young
Joseph P. Quattrone, Ch. of Bd. and Pres.	Ciro Scognamiglio	Ciro Scognamiglio	Salvatore Lubrano, D. F. Volini
J. G. S. Orchard, Mgr.	W. S. Bragg, A. Mgr.		
P. R. Chapman, Actg. Mgr.			
J. W. Casey	H. B. Horton	John W. Seger	Eunice H. Short, Clarence Yonker

200	10	53	2,595	9	2,867	986	481	1,062	302	36
300	100	127	2,633	68	3,228	814	1,214	834	322	44
36,000	38,000	(Branch of Montreal, Canada)								
12,000	24,000 (Reserve Fund)	(General Manager's Office, Toronto, Ont.)								
100 (50)	10 Cap.	18 Notes	1,081		1,259	190	765	115	107	82

Chase N., N. Y.; 1st N. and City N. Bk. & Tr. Co., Chi.

Banco di Napoli Tr. Co., N. Y.; Cont. Ill. N. Bk. & Tr. Co. and 1st N., Chi.; Banco di Napoli, Naples, Italy.

Bk. of Montreal and N. City, N. Y.; Merch. N., Bos.; Bk. of Montreal, San F.

Bk. of N.Y. & Tr. Co., N. Y.; 1st N., Chi.; Merch. N., Bos.; Phil. N., Phil.; 1st N., Seattle.

1st N., Chi.

Number under Name of Bank is the Transit Number given to each bank in U. S. exclusively by The Rand-McNally Bankers' Directory, under the authority of The American Bankers Ass'n.

CHICAGO—Cont'd—Central Reserve City
(Federal Reserve City No. 7)

Non-Bank Towns with Nearest Banking Point (Indexed Access.), Lawyers, Laws (indexed) in back of this volume. For Interest Rates, Holidays, etc., see Laws.

16

•Mem. A. B. A. •New State Priv.
†Mem. State B. Ass'n. [Etab.
◆Fed. Res. Depts.: T-Trust B-Bond
d-Safe Deposit © Savings

PRESIDENT.	VICE-PRESIDENT.	CASHIER.	ASS'T CASHIER.	LIABILITIES. (In Thousands of Dollars)					RESOURCES.					Chicago Clearing House Ass'n members shown by* Affiliated Banks by +		
				Capital	Surplus	Und. Prof. and or Reserves	Deposits	Other Liabilities	Totals	Cash, Ex. & Due from Bks	U.S. Gov. Securities	Other Securities	Loans & Discounts		Other Resources	
*CONTINENTAL ILLINOIS NAT'L BANK & TR. CO. See Pages 300-301																
District National Bank, d@34 Jun'35Stmt 2-415 (1110 W. 35th St.)	Clarke Washburne.	C. E. Herrod	C. E. Herrod	W. S. Sadler, Jr. B. J. Schneider	\$ 100 Pf. 100	\$ 20	\$ 21	\$ 1,273	\$ 23	\$ 1,537	\$ 549	\$ 204	\$ 410	\$ 328	\$ 46	Mnfrs. Tr. Co., N. Y.; Cont. Ill. N. Bk. & Tr. Co. and 1st N., Chi.; Mtle. Com. Bk. & Tr., St. L.
Drexel State Bank, d@15'02 Jun'35Stmt 2-125 (3944 Cottage Grove Ave.)	R. J. Neal.	G. T. Byrne	Clarence Poffenberger	Edw. Froderman	200 Deb. 250	75	58	4,246		4,829	1,043	1,535	933	869	449	Chase N., N. Y.; Cont. Ill. N. Bk. & Tr. Co., Chi.
*DROVERS NATIONAL BANK (47th and Ashland Ave.) Jun'35Stmt 2-34 DROVERS TRUST & SAVINGS BANK (47th and Ashland Ave.) Jun'35Stmt	WM. C. CUMMINGS	F. N. MERCER D. E. CHAMBERLIN	G. A. MALCOLM, V. P. and Cash.	F. M. COVERT ROBERT LOUGH	1,000	500	425	21,278	13	23,216	10,291	8,237	508	4,180		Chem. Bk. & Tr. Co. and Chase N., N. Y.; N. Shawmut, Bos.
"USE DROVERS SERVICE." All Branches of Banking. We specialize in handling "Stock Yards" business.																
East Side Trust & Savings Bank, d@18'19 Jun'35Stmt 2-802 (10101 Ewing Ave.)	Otto Norris W. R. Titzel, Ch.	Charles W. Frey, V. P. and Sec. N. J. Bohling	Chas. J. Staff, Cash. and A. Sec.	A. N. Uddman	350 Cap. Notes 300	231 (Incl. Und. Prof.)	82	7,113		8,076	977	3,458	358	3,283		Chase N., N. Y.; Drovers N., Chi.
Federal Home Loan Bank	(See page 56 for information.)															
*Federal Reserve Bk. Dist. 7 2-30 (280 So. La Salle)	(See page 40 for complete information)															
*FIRST NATIONAL BANK OF CHICAGO See Pages 302-303																
FIRST NAT'L BANK OF ENGLEWOOD Jun'35Stmt 2-109 (347 W. 63d)	J. M. NICHOLS	H. G. JOHNSON	N. E. STOLBERG	A. H. OLSEN	200	600	181	6,277		7,258	3,024	3,370		624	240	Cont. Ill. N. Bk. & Tr. Co., Chi.
FIRST TRUST JOINT STOCK LAND BANK OF CHICAGO Jun'35Stmt 2-75 (1st Nat'l Bk. Bldg.)	E. E. BROWN I. L. PORTER, V. P.	F. M. GORDON C. B. JENNETT	E. A. STAKE, Tr. W. L. COHRS, A. Tr. G. W. WELDON, A. V. P. H. V. AMBERG, Gen'l Counsel	B. C. HARDENBROOK, Sec. GEO. HILL, A. Sec.	4,600	50	367	40,144 (Bds. out-stand- ing)	842	46,003	881	3,154		32,385	9,583	

Number under Name of Bank is the Transit Number given to each bank in U. S. exclusively by The Rand-McNally Bankers' Directory, under the authority of The American Bankers Ass'n.

CHICAGO—Cont'd—Central Reserve City
(Federal Reserve City No. 7)

Non-Bank Towns with Nearest Banking Point (Indexed Access.), Lawyers, Laws (indexed) in back of this volume. For Interest Rates, Holidays, etc., see Laws.

◆Mem. A. B. A. *New §State †Priv.
‡Mem. State B. Ass'n. [Etab.
◆Fed. Res. Depts. T-Trust B-Bond
d-Safe Deposit © Savings

Officers

Walter J. Cummings...Chairman, Board of Directors
James E. LeavellPresident

Commercial Department
Executive Vice-President
Herman Waldeck

Vice-Presidents

John Jay Abbott
Arch W. Anderson
Charles H. Binney
Carl A. Birdsall
T. J. Bryce
Kent C. Childs
Monroe F. Cockrell
John F. Craddock
Walter J. Delaney
Arthur H. Evans
Norman J. Ford

John J. Geddes
John H. Hogan
Roger C. Hyatt
Francis M. Knight
Wilson W. Lampert
Dan Norman
Joseph L. Overlock
C. M. Smits
Abner J. Stillwell
T. Phillip Swift

Vice-President and Cashier
Reuben G. Danielson

Second Vice-Presidents

Richard A. Alshon
W. B. Allen
Fred E. Bates
Lester T. Boe
Earnest D. Brooks
Hiram R. Castles
John W. Denison
Lee B. Doty
Charles Fernald
William H. Gilkes
Spencer L. Hart

Charles Z. Henkle
Carl I. Johnson
Jos. T. Leimert
Reuben A. Lewis, Jr.
J. S. Macferran
H. P. O'Connell
Arthur W. Roberts
Norman B. Shaffer
Rudolph E. Vogel
Anthony von Wening

Assistant Cashiers

W. J. Bruebach
John J. Brugman
James G. Dickson
L. S. Ford
E. E. Freund
David Handler
John J. Johnston
Charles J. Klink
Harry L. MacGregor

John F. Mannion
Fred M. Naber
John W. Nichols
H. B. Platt, Jr.
A. C. Tosch
Fred C. Venables
A. F. Wellmann
Ellsworth M. White
William J. White

Statement of June 29, 1935

RESOURCES

Cash and Due from Banks	\$291,283,794.68	
United States Government Obligations, Direct and Fully Guaranteed:		
Unpledged	\$357,235,356.68	
Pledged	123,950,950.98	481,186,307.66
Other Bonds and Securities		52,857,746.60
Loans and Discounts		216,321,009.54
Stock in Federal Reserve Bank		3,000,000.00
Customers' Liability on Acceptances		1,363,817.62
Other Banks' Liability on Bills Purchased		15,711.35
Income Accrued but Not Collected		3,659,595.46
Banking House		13,950,000.00
Real Estate Owned other than Banking House		1,149,716.42
Other Resources		230,048.88
		<u>\$1,065,017,748.21</u>

LIABILITIES

Deposits: General	\$866,709,753.85	
Public Funds ..	90,397,736.07	\$957,107,489.92
Acceptances		1,365,240.37
Other Banks' Bills Endorsed and Sold ..		15,711.35
Reserve for Taxes and Interest		5,097,744.86
Income Collected but Not Earned		295,891.93
Capital Account:		
Preferred Stock	\$50,000,000.00	
Common Stock	25,000,000.00	
Surplus	11,000,000.00	
Undivided Profits	3,635,669.78	
Reserve for Contingencies	11,500,000.00	101,135,669.78
		<u>\$1,065,017,748.21</u>

Chicago Clearing House Ass'n Members Shown by *
Affiliated Banks by +

CORRESPONDENTS.

CORRESPONDENTS:

LEADING

BANKS AND BANKERS

IN ALL

IMPORTANT CITIES

THROUGHOUT

THE WORLD

***Continental
Illinois
National
Bank
and
Trust
Company
of
Chicago**

2-3

Jun'35Stmt

dB@T*57

***Continental
Illinois
National
Bank
and
Trust
Company
of
Chicago**

2-3

(Continued from preceding page)

MEMBER
American Bankers Ass'n
Illinois Bankers Ass'n
Federal Reserve System
Chicago Clearing House
Association

Trust Department*Vice-Presidents*

John E. Blunt **F. E. Musgrove** **Frank F. Taylor**

Secretary

R. M. Kimball

Second Vice-Presidents

W. R. Bennett **H. W. Kitchell**
R. D. Cameron **M. W. Lowell**
Robert S. Drew

Assistant Secretaries

B. E. Bronston **Leroy F. Pape**
P. C. Butcher **G. E. Scott**
E. J. Claussen **C. G. Sedgwick**
C. E. Clippinger **H. P. Smith**
H. J. Fairweather **E. F. Soukup**
Dudley Hall, Jr. **E. B. Stofft**
A. B. Hussander **J. F. Vanek**
S. G. Morse

Savings Department*Second Vice-President*

E. F. Relter

Assistant Cashiers

Mark P. Collor **W. A. Hutchison**

Foreign Department*Vice-President*

William G. Mackintosh

Assistant Cashier

W. J. Blacklock

Comptroller's Department*Comptroller*

Frank L. King

Personnel Officer

C. E. Ronning

Auditor

William M. Edens

Assistant Comptroller

John T. Gallagher

Assistant Cashiers

John W. Baker **A. A. Hutchison** **William C. Parke**
Fred D. Letz

New York Correspondent

E. J. McGrath

14 Wall Street, New York, N. Y.

DIRECTORS

J. Q. Adams *Real Estate*
S. T. Bledsoe *President, The Atchison, Topeka & Santa Fe Railway System*
Robert F. Carr *President, Dearborn Chemical Co.*
Alfred Cowles *President, Rialto Trust*
D. A. Crawford *President, The Pullman Company*
Edward A. Cudahy, Jr. *President, The Cudahy Packing Company*
Walter J. Cunamings *Chairman, Board of Directors*
Reuben G. Danielson *Vice-President and Cashier*
Lawrence A. Downs *President, Illinois Central Railroad Company*
Louis Eckstein *Real Estate*
J. Fletcher Farrell *Vice-President and Treasurer, Consolidated Oil Corporation*
William F. Hayes *Vice-President, Menominee River Lumber Co.*
Edward Landsberg *President, United States Brewing Company*
James E. Leavell *President*
D. R. McLennan *President, Marsh & McLennan, Inc.*
Fred W. Sargent *President, Chicago and North Western Railway Company*
H. A. Scandrett *President, Chicago, Milwaukee, St. Paul & Pacific Railroad Co.*
Albert A. Sprague *Sprague, Warner & Company*
Judson F. Stone *McCormick Estates*
W. B. Storey *Railroad Executive, retired*
Herman Waldeck *Executive Vice-President*
Willoughby G. Walling *President, Personal Loan & Savings Bank*

Mem. A. B. A. New State Priv.
Mem. State B. Ass'n. (Etab.
Fed. Res. Depts.: Trust B-Bond
d-Safe Deposit © Savings

Official Organization

JOHN P. OLESON, *Chairman of Board*
EDWARD E. BROWN, *President*
BENTLEY G. McCLOUD, *Vice-President* CRAIG B. HAZLEWOOD, *Vice-President*
R. FRANK NEWHALL, *Vice-President and Cashier*
JAMES B. FORGAN, JR., *Vice-President* HAROLD V. AMBERG, *Vice-President*

B. C. HARDENBROOK, *Vice-President* FRANK M. GORDON, *Vice-President*
ROY C. OSGOOD, *Vice-President*

DIVISION A

C. V. ESSROGER, *Vice-President*
W. F. COPELAND, *Assistant Vice-President*
NORMAN G. STOCKDALE, *Assistant Cashier*
RAYMOND H. BECKER, *Assistant Cashier*
Meat Products Grain Flour
Feed Wool Live Stock Commission
Doctors and Lawyers Coal Patents
Pensions, Bankruptcy

DIVISION B

WALTER M. HEYMANN, *Vice-President*
FRED H. CARPENTER, *Vice-President*
CHESTER G. WESTON, *Asst. Vice-President*
THOMAS J. BUTLER, *Assistant Cashier*
Textiles Clothing Dry Goods Millinery
Department Stores Mail Order Houses
Furs Merchandising Sundries Jewelers

WOMEN'S BANKING DEPARTMENT

O. C. BRODHAY, *Assistant Vice-President*
CHARLES H. WOOD, Jr., *Assistant Cashier*
DONALD E. McCLURE, *Assistant Cashier*

DIVISION C

H. P. SNYDER, *Vice-President*
R. K. O'HARA, *Vice-President*
RICHARD S. CARR, *Assistant Cashier*
CLARENCE R. EICHENBERGER, *Assistant Cashier*
Iron and Steel Electrical Products
Automobiles Machinery
Radio Agricultural Implements
Manufacturing Sundries

DIVISION D

ARTHUR W. NEWTON, *Vice-President*
ELMER E. SCHMUS, *Assistant Vice-President*
CLARENCE E. CARLSON, *Assistant Cashier*
RAY H. MATSON, *Assistant Cashier*
Insurance Publishing Advertising
Printing Paper and Paper Products
Installment Financing Miscellaneous

DIVISION E

WILLIAM J. LAWLOR, *Vice-President*
OSCAR F. MEREDITH, *Assistant Vice-President*
HORACE O. WETMORE, *Assistant Vice-President*
HERBERT V. PROCHNOW, *Assistant Cashier*
Groceries Drugs
Produce and Cold Storage
Dairy Products Tobacco Sugar
Brewers Civic and Religious
Associations Distillers Undertakers
Laundries Hotels Confectionery

DIVISION F

JOHN F. HAGEY, *Vice-President*
JOHN J. ANTON, *Vice-President*
THOMAS J. NUGENT, *Vice-President*
MELVIN H. THIES, *Assistant Vice-President*
RALPH G. HERSEY, *Assistant Cashier*
LELAND L. HOBBS, *Assistant Cashier*
V. L. BARTLING, *Assistant Cashier*
Banks and Bankers

LIABILITIES. (In Thousands of Dollars)						RESOURCES.				
Capital	Surplus	Und. Prof. and or Reserves	Deposits	Other Liabilities	Totals	Cash, Ex. & Due from Bks	U.S. Gov. Securities	Other Securities	Loans & Discounts	Other Resources
\$25,000	\$10,000	\$ 7,005	\$ 800,559	\$ 5,782	\$ 873,346	\$ 461,700	\$ 143,955	\$ 969,639	\$ 182,062	\$ 115,990
Pf. 25,000							(Incl. those Guar.)			

Official Organization

DIVISION G

JOHN S. GLEASON, *Vice-President*
CARL E. SCHIFFNER, *Assistant Vice-President*
EPHRAIM S. CLARK, *Assistant Cashier*
CHARLES J. MAURER, *Assistant Cashier*
Mortgage Bankers Public Officials
Hides and Leather Boots and Shoes
Tires and Rubber Musical Instruments
Building and Loan Associations
Real Estate

DIVISION H

EMIL A. STAKE, *Vice-President*
WILLIAM K. HARRISON, *Vice-President*
THOMAS S. McCARTY, *Asst. Vice-President*
W. A. ZIMMERMAN, *Assistant Cashier*
Collateral Stocks and Bonds Capitalists
Amusements Estates
Transportation Public Utilities
Custom House Brokers
Warehouses and Forwarders

DIVISION I

HUGO A. ANDERSON, *Vice-President*
AUSTIN J. LINDSTROM, *Assistant Vice-President*
MELVIN H. SOWLES, *Assistant Vice-President*
EDWARD J. JENNETT, *Assistant Cashier*
Petroleum Contractors
Cement, Stone, Brick, Paints, Glass
Lumber Furniture Architects
Plumbing and Heating Supplies
Hardware Accountants, Engineers

DIVISION J

GUY C. KIDDOD, *Vice-President*
THOMAS G. JOHNSON, *Assistant Vice-President*
CLAUDE B. CARTER, *Assistant Vice-President*
HARVEY J. SCHLUTER, *Assistant Cashier*
Special Loans

FOREIGN BANKING DEPARTMENT

HARRY SALINGER, *Vice-President*
FRED B. TEDFORD, *Assistant Vice-President*
FRED A. ROZUM, *Assistant Vice-President*
G. F. RICHARDS, *Assistant Manager*

SAVINGS DEPARTMENT

B. C. HARDENBROOK, *Vice-President*
ARLAN W. CONVERSE, *Vice-President*
ROY R. MARQUARDT, *Asst. Vice-President*
FREDERICK G. MURBACH, *Asst. Vice-President*

Assistant Cashiers

W. POTTER HOLST EDWARD L. JARL
C. EDGAR JOHNSON WALTER G. KROPP
GEORGE S. McNEIL DANIEL W. WESTERVELT

TRUST DEPARTMENT

ROY C. OSGOOD, *Vice-President*
JOHN C. MECHEM, *Vice-President*
CHARLES R. HOLDEN, *Vice-President*
OLIVER A. BESTEL, *Vice-President*
EMERSON R. LEWIS, *Secretary*
ROBERT L. GRINNELL, *Corporate Trust Officer*
HENRY H. BENJAMIN, *Personal Trust Officers*
LESLIE C. GILBERTSON, *Personal Trust Counsel*
PAUL H. DUNAKIN, *Personal Trust Counsel*
FORREST WILLIAMS, *Personal Trust Counsel*
COLL GILLIES, *Corporate Trust Counsel*
THOMAS H. BEACON, Jr., *Trust Officer*
Assistant Secretaries
ROBERT G. COLLINS WALTER S. DAVIS
JOHN H. HAMEL J. T. KECKEISEN
WM. W. O'BRIEN LOUIS R. ROCHETTO

Chicago Clearing House Assn. Members shown by *
Affiliated Banks by +

PRINCIPAL CORRESPONDENTS OF THE FIRST NATIONAL BANK OF CHICAGO

NEW YORK
Bank of the Manhattan Co.
Bankers Trust Co.
Central Hanover Bank & Trust Company
Chase National Bank
Chemical Bank & Trust Company
Commercial National Bank & Trust Co.
First National Bank
Guaranty Trust Company
Irving Trust Company
Manufacturers Trust Co.
J. P. Morgan Co.
National City Bank
New York Trust Company

BALTIMORE
First National Bank
BOSTON
Boston Safe Deposit & Trust Company
First National Bank
Merchants National Bank
National Shawmut Bank
Second National Bank

BUFFALO
Manufacturers & Traders Trust Co.
CLEVELAND
Cleveland Trust Company
NEW ORLEANS
Whitney National Bank
PHILADELPHIA
First National Bank
Pennsylvania Co. for Insurances
Philadelphia National Bank

PITTSBURGH
Mellon National Bank
ST. LOUIS
Boatmens National Bank
First National Bank
Mercantile-Commerce Bank & Trust Co.

TORONTO
Bank of Nova Scotia
Canadian Bank of Commerce
Imperial Bank of Canada

WINNIPEG
Bank of Nova Scotia
Canadian Bank of Commerce

MONTREAL
Bank of Montreal
Royal Bank of Canada

*The First National Bank of Chicago

Jun '35 Stmt 2-1
(Dearborn, Monroe and Clark Streets)

MEMBER
Chicago Clearing House
Federal Reserve System
American Bankers Ass'n
Illinois Bankers Ass'n

Building with Chicago Business
SINCE 1863

●Mem. A. B. A. *New §State †Priv.
‡Mem. State B. Ass'n. [Estab.
◆Fed. Res. Depts: T-Trust B-Bond
d-Safe Deposit © Savings

Official Organization.

BOND DEPARTMENT

FRANK M. GORDON.....Vice-President
IRVIN L. PORTER.....Vice-President
J. H. C. TEMPLETON.....Vice-President
JAMES P. FEELEY,
AUSTIN JENNER,
Assistant Vice-Presidents

JAMES L. BUCHANAN----Vice-President
A. B. JOHNSTON-----Vice-President
WALTER LICHTENSTEIN -Vice-President
FRED W. LOGO.....Assistant Vice-President
T. A. SIQUELAND,
Assistant Vice-President

Assistant Cashiers

G. P. ALLMENDINGER GUY W. COOKE
A. V. DILLON M. J. HARDACRE
EDWARD A. HOEFT ALBERT G. KECK
A. C. MISKELLY

Assistant Cashiers

CLARENCE E. CROSS JOHN H. GRIER
LOUIS H. NORTHROP LEWIS MILLER
JULIUS O. SORG

DISCOUNT DEPARTMENT

P. M. RIESTERER,
Assistant Vice-President
WM. ROSBE.....Assistant Manager

REAL ESTATE LOAN DEPARTMENT

B. C. HARDENBROOK.....Vice-President
WALTER L. COHRS.....Vice-President

AUDITING DEPARTMENT

H. L. DROEGEMUELLER,
Vice-President and Comptroller
CHARLES Z. MEYER.....Auditor
JULIUS J. BUECHNER.....Assistant Auditor
EDMUND BURKE.....Assistant Auditor

Assistant Managers

FRANK G. GUTHRIDGE GEORGE HILL
CLARENCE B. JENNETT JOHN D. POLLOCK
ROY W. THIES

CREDIT DEPARTMENT

EDWARD M. TOURTELOT.....Vice-President

LAW DEPARTMENT

HAROLD V. AMBERG,
Vice President and General Counsel
JOHN N. OTT.....Attorney
C. EDWARD DAHLIN.....Attorney
HOMER J. LIVINGSTON.....Attorney

REAL ESTATE DEPARTMENT

JAMES B. KAINE.....Vice-President
FRED L. KRIZ.....Assistant Manager
M. F. SIMMS

BOARD OF DIRECTORS

Edward E. Brown
President

John P. Oleson
Chairman

Phillip D. Block
President, Inland
Steel Co.

Potter Palmer
Palmer Estate

Ralph Budd
President, Chicago,
Burlington & Quincy
R. R. Co.

George A. Ranney
Vice-Chairman, Com-
monwealth Edison Co.,
Peoples Gas Light and
Coke Co., Public Service
Co. of Northern Illinois.

Augustus A. Carpenter
Vice-President, Ayer
& Lord Tie Company

Edward G. Seubert
President, Standard
Oil Co. (Indiana)

Mark W. Cresap
Chairman of the
Board, Hart
Schaffner & Marx

Silas H. Strawn
Winston, Strawn &
Shaw

James B. Forgan, Jr.
Vice-President

E. Douglas Stuart
Vice-President,
Quaker Oats Co.

Charles K. Foster
Vice-President, Amer-
ican Radiator Co.

Bernard E. Sunny
Director, Illinois Bell
Telephone Co.; Genera
Electric Co.

Bentley G. McCloud
Vice-President

George G. Thorp
President, Illinois
Steel Co.

Harold F. McCormick
Chairman of the Finance
Committee of the Board,
International Harvester
Co.

Albert H. Wetten
President, A. H.
Wetten & Co.

Charles A. McCulloch
Director, Texas Corpo-
ration; Paramount
Pictures, Inc.

Harry A. Wheeler
Banker

Ira N. Morris
Capitalist

C. J. Whipple
President, Hubbard,
Spencer, Barlett & Co.

James Norris
President, Norris
Grain Co.

John P. Wilson
Wilson & McIlvaine

Chicago Clearing House Assn. Members shown by*
Affiliated Banks by +

National Safe Deposit Co.
First National Bank Bldg., Chicago

***The
First
National
Bank
of
Chicago**

2-1

(Continued from preceding page)

**FIRST UNION TRUST AND
SAVINGS BANK**

Consolidated with the First National Bank of Chicago July 17, 1933.

Number under Name of Bank is the Transit Number given to each bank in U. S. exclusively by The Rand-McNally Bankers' Directory, under the authority of The American Bankers Ass'n.

CHICAGO—Cont'd—Central Reserve City (Federal Reserve City, No. 7)

Non-Bank Towns with Nearest Banking Point (Indexed Acces.), Lawyers, Laws (indexed) in back of this volume. For Interest Rates, Holidays, etc., see Laws.

Mem. A. B. A. New State Priv. Mem. State B. Ass'n. Estab. Fed. Res. Depts. Trust B-Bond d-Safe Deposit Savings

Harris Trust and Savings Bank Organized as N. W. HARRIS & CO., 1882 Incorporated 1907 (115 W. Monroe)

Heitman Trust Co. (10 S. LaSalle) Howard Ave. Trust and Sav. Bank (1787 Howard) I C Bank & Trust Co. (1538 E. 53rd St.) KASPAR AMERICAN STATE BANK (1900 S. Blue Island Ave.) LAKE SHORE TRUST & SAV. BANK (605 N. Michigan Ave.)

LAKE VIEW TRUST AND SAV. BANK (3201 N. Ashland Ave.) +Lawndale National Bank (3337-45 W. 26th St.)

Table with columns: PRESIDENT, VICE-PRESIDENT, CASHIER, ASS'T CASHIER. Includes names like C. F. Kuehnle, Jr., K. E. Wehrly, G. L. Nelson, H. H. Stout.

Albert W. Harris Chairman of the Board Howard W. Fenton President and Chairman of Executive Committee Banking Department Investment Department Trust Department

Table with columns: Name, Position, Name, Position. Includes Fred P. Heitman, Philip C. Lindgren, G. K. Hall, R. W. Beach, I. I. Altschuler, Jay W. Hays, James M. Triner, V. F. Mashek, J. R. Frey, H. E. Devereaux, I. M. Hamilton, Ch. of Bd., Arthur E. Halvorsen, Harding Wilbur, A. V. P.

Table with columns: Name, Position, Name, Position. Includes J. J. Salat, Ch., Joseph F. Polak, F. J. Vasek, Rudolph F. Hajicek, V. P. and Cash, Lee J. Hruby, A. C., Charles J. Roubik, Ignatius T. Kopiecki, Joseph M. Zalusky, A. C. and Tr. Off.

Table with columns: Capital, Surplus, Und.Prof. and Reserves, Deposits, Other Liabilities, Totals, Cash, Ex. & Due from Bks, U.S. Gov. Securities, Other Securities, Loans & Discounts, Other Resources. Totals: 6,000, 7,000, 4,476, 187,452, 66,549, 251,477, 88,000, 78,806, 47,973, 36,582, 116

Broad Commercial Banking Facilities Accounts from Banks, Corporations, Firms and Individuals Invited

Table with columns: Capital, Surplus, Und.Prof. and Reserves, Deposits, Other Liabilities, Totals, Cash, Ex. & Due from Bks, U.S. Gov. Securities, Other Securities, Loans & Discounts, Other Resources. Totals: 250, 575, 126, 120, 1,071, 106, 94, 558, 21, 292

Table with columns: Capital, Surplus, Und.Prof. and Reserves, Deposits, Other Liabilities, Totals, Cash, Ex. & Due from Bks, U.S. Gov. Securities, Other Securities, Loans & Discounts, Other Resources. Totals: 500, 500, 678, 14,835, 16,513, 4,778, 6,878, 1,889, 1,681, 1,287

PRINCIPAL CORRESPONDENTS. City, Tr. Co., N. Y.; 1st N., Chi.; 1st Wis. N., Mil.; Mtle.-Com. Bk. & Tr. Co., St. L.

Guaranty Tr. Co., N. Y.; 1st N., Chi. Bankers Trust Co. New York Central Hanover Bank & Trust Co. New York Chase National Bank New York Guaranty Trust Co. New York J. P. Morgan & Co. New York First National Bank Boston Union Trust Co. Boston First National Bank Kansas City, Mo. Security First National Bank Los Angeles Marshall & Ilsley Bank Milwaukee First National Bank & Trust Co. Minneapolis Hibernia National Bank New Orleans Mellon National Bank Pittsburgh First National Bank in St. Louis St. Louis Wells Fargo Bk. & Union Tr. Co. San Francisco Barclays Bank Ltd. London Deutsche Bk. und Disconto Gesellschaft Berlin Credit Lyonnais Paris Royal Bank of Canada Toronto Bank of Montreal Toronto Bank of Nova Scotia Toronto

Cont. Ill. N. Bk. & Tr. Co., 1st N., Harris Tr. & Sav. and Northern Tr. Co., Chi. Chase N., N. Y.; City N. Bk. & Tr. Co. and Cont. Ill. N. Bk. & Tr. Co., Chi.; Merch. N., Cedar Rapids. Bkrs. Tr. Co., N. Y.; 1st N., Chi. N. City, N. Y.; Cont. Ill. N. Bk. & Tr. and Harris Tr. & Sav., Chi. Chem. Bk. & Tr. Co. and N. City, N. Y.; 1st N., Chi.

Chase National Bank, New York. Harris Trust & Savings Bank, Chicago. Continental Illinois National Bk. & Trust Co., Chicago. Chase N. and N. City, N. Y.; Cont. Ill. N. Bk. & Tr. Co. and 1st N., Chi.

Number under Name of Bank is the Transit Number given to each bank in U. S. exclusively by The Rand-McNally Bankers' Directory, under the authority of The American Bankers Ass'n.

CHICAGO—Cont'd—Central Reserve City
(Federal Reserve City No. 7)

Non-Bank Towns with Nearest Banking Point (Indexed Access), Lawyers, Laws (Indexed) in back of this volume. For Interest Rates, Holidays, etc., see Laws.

Mem. A. B. A. New State Priv. Mem. State B. Ass'n. Estab. Fed. Res. Depts: T-Trust B-Bond d-Safe Deposit @ Savings

LIBERTY NATIONAL BANK OF CHICAGO
Jun'35Stmt 2-228 d@T*12 (3158 Roosevelt Road)

LIVE STOCK NATIONAL BANK OF CHICAGO
Jun'35Stmt 2-35 d@T*68 (Union Stock Yards)

Main State Bank d@*128 Jun'35Stmt 2-405 (1965 Milwaukee Ave.)
MERCANTILE TRUST & SAVINGS BANK
2-48 d@T*12 Jun'35Stmt (541 W. Jackson Blvd.)

MERCHANDISE BANK & TRUST COMPANY
Jun'35Stmt 2-85 d@*130 (Merchandise Mart)

MERCHANTS NATIONAL BANK IN CHICAGO d@*34 Jun'35Stmt 2-417 (Madison St. at Kedzie Ave.)
Metropolitan State Bank Jun'35Stmt 2-270 d@*14 (2201 W. Cermak Rd.)
MID-CITY NATIONAL BANK OF CHICAGO 2-173 d@*133 Jun'35Stmt (801 Madison)

PRESIDENT.	VICE-PRESIDENT.	CASHIER.	ASS'T CASHIER.
L. S. BURK WALTER M. HEYMANN, Ch. of Bd.	MAURICE COHN. V. P. and Tr. Off.	WM. KABAKER W. M. BENNETT, Aud.	E. N. GRANQUIST L. W. HEINZEN EDWARD CONTOVER, A. Tr. Off.
We Specialize on "WEST SIDE" Collection Items.			

DAVID H. REIMERS JOHN HENRY, Exec. V. P.	G. F. EMERY A. S. BAGNALL	D. R. KENDALL P. R. WINEGARDNER E. C. CRAWFORD, Tr. Off.	H. E. HERRICK J. J. STAIGER JAMES BURGESS W. W. NELSON, A. Tr. Off.
--	------------------------------	---	---

"THE BANK AT THE YARDS"

SPECIALISTS IN QUICK COLLECTION OF SHIPPERS' AND PACKERS' ITEMS

The Clearing House of the Chicago Live Stock Market Since 1868

L. Shirley Tark M. R. Becker, Ch.	Wm. Rusnak	E. S. Aschermann A. V. Houle, A. C.	P. S. Richlowski Ernest Kilgore Bjarne Dahl
H. N. GRUT H. A. WHEELER, Ch. of Bd.	WM. W. FARRELL J. E. O'SHAUGHNESSY H. H. BRETTMAN	J. G. ROSELAND B. H. RUBENZIK, Sec. J. C. SCOFIELD, Tr. Off.	T. J. CLARK T. H. THORNE H. A. SWANSON, Aud.

RAYMOND L. REDHEFFER GEORGE B. EVERITT, Ch. of Bd.	HENRY J. REICHWEIN HAROLD H. KING, Aud.	GARFIELD THOMPSON WM. F. COLLINS
--	---	-------------------------------------

Special attention given to those having business with tenants of the Merchandise Mart, America's Largest Merchandise Center.

Geo. R. Boyles	Hilmer R. Tess	A. F. Whitehead, V. P. and Cash.	A. C. Hincker
John R. Brenza, Ch. of Bd. and Pres.	John Krotkas Steven Tyrakowski	J. C. Brenza	
BEN MILLS	D. B. KENNEDY	W. O. SCHULTZ W. BREITSPRECHER, Aud.	F. A. GROENWALD R. G. HAD

LIABILITIES. (In Thousands of Dollars)						RESOURCES.				
Capital	Surplus	Und.Prof. and Reserves	Deposits	Other Liabilities	Totals	Cash, Ex. & Due from Bks	U.S. Gov. Securities	Other Securities	Loans & Discounts	Other Resources
\$ 300	\$ 200	\$ 93	\$ 6,904	\$ 309	\$ 7,806	\$ 1,600	\$ 1,726	\$ 2,964	\$ 1,408	\$ 108
1,000	750	209	19,044	12	21,015	11,170	3,250	2,064	3,956	575

BOARD OF DIRECTORS

FREDERICK H. PRINCE F. H. Prince & Co., Boston	DAVID H. REIMERS President
ARTHUR G. LEONARD President, Union Stock Yard & Transit Company	GEORGE F. EMERY Vice President
ROBERT J. DUNHAM Investments	WILLIAM J. O'CONNOR Assistant General Manager, Union Stock Yard & Transit Company
JAMES A. McDONOUGH Director and Assistant Chairman, Armour & Company	CLYDE H. SCHRYVER President, Chicago Merchandise & Equipment Company
THOMAS E. WILSON Chairman, Board of Directors, Wilson & Company	
ORVIS T. HENKLE Vice President and General Manager, Union Stock Yard & Transit Company	

200	25	32	2,698	9	2,964	942	544	621	827	30
600	200	246	11,493	121	12,660	3,898	4,849	631	2,901	381
500	200	377	7,679	39	8,795	2,617	3,154	1,431	1,333	260

DIRECTORS

George W. Childs Childs & Wood	George M. McConnell Pres., Ry. Term. and Warehouse Co.
George B. Everitt Ch. of Bd.	Raymond L. Redheffer Pres., Merchandise Bk. & Tr. Co.
Howard L. Willett Pres., The Willett Co.	

200	30	13	1,890	4	2,137	738	1,076	66	215	42
200	50	21	1,675	13	1,959	591	603	579	139	47
400	50	51	6,440	249	7,190	1,682	1,258	1,299	2,566	385

Chicago Clearing House Ass'n Members shown by *
Affiliated Banks by +
PRINCIPAL CORRESPONDENTS.

Guaranty Tr. Co. and N. City, N. Y.; 1st N., Chi.

Chase National Bank New York
Commercial National Bank & Trust Co. New York
First National Bank Chicago
Continental Illinois National Bank & Trust Co. Chicago
City National Bank & Trust Co. Chicago
Harris Trust & Savings Bank Chicago
First National Bank Boston
Mellon National Bank Pittsburgh

MEMBER

American Bankers Ass'n.
Illinois Bankers Ass'n.
Federal Reserve System.
Chicago Clearing Hse. Ass'n.

Guaranty Tr. Co., N. Y.; City N. Bk. & Tr. Co. and Cont. Ill. N. Bk. & Tr. Co., Chi.

Chase N. Bk., N. Y.; 1st N. Bk., Chi.

Manufacturers Trust Co. New York
Continental Illinois National Bank & Trust Co. Chicago
Mercantile Commerce Bank & Trust Co. St. Louis
Commerce Trust Co. Kansas City

Gty. Tr. Co., N. Y.; 1st N. and Cont. Ill. N. Bk. & Tr. Co., Chi.

Guaranty Tr. Co., N. Y.; Cont. Ill. N. Bk. & Tr., 1st N., and Harris Tr. & Sav., Chi.

N. City, N. Y.; 1st N. and Cont. Ill. N. Bk. & Tr. Co., Chi.

Number under Name of Bank is the Transit Number given to each bank in U. S. exclusively by The Rand-McNally Bankers' Directory, under the authority of The American Bankers Ass'n.

CHICAGO—Cont'd—Central Reserve City
(Federal Reserve City No. 7)

Non-Bank Towns with Nearest Banking Point (Indexed Acces.), Lawyers, Laws (Indexed) in back of this volume. For Interest Rates, Holidays, etc., see Laws.

Mem. A. B. A. New State Priv. Estab. State B. Ass'n. Fed. Res. Depts. T-Trust B-Bond d-Safe Deposit © Savings

THE MILWAUKEE AVE. NATIONAL BANK
Jun'35Stmt 2-416 (1201 Milwaukee Ave.)
Mutual National Bank (7844 S. Halsted)

NATIONAL BOULEVARD BANK OF CHICAGO
Jun'35Stmt 2-86 (400 No. Mich. Ave.)
Cable address: "Natboubank"

*National Builders Bank
Jun'35Stmt 2-47 (On the Wacker Drive, at LaSalle)

NATIONAL SECURITY BANK
Jun'35Stmt 2-414 (Milwaukee, Chicago and Ogden Avenues)

THE NORTHERN TRUST COMPANY—BANK
2-15 (50 S. La Salle)

PRESIDENT.	VICE-PRESIDENT.	CASHIER.	Ass't CASHIER.
H. S. FRENCH C. S. DEWEY <i>Ch. of Bd.</i>	FRANK A. BRANDT MAX A. DREZMAL	C. D. OAKLEY <i>V. P. and Cash.</i> WALTER PYTLQWANY, <i>Mgr. For.</i> <i>Exchange Dept.</i>	FRANCES WELZANT VICTOR JANKOSKI M. A. SAJEWSKI
Frank C. Rathje F. H. Korthauer <i>V. P.</i>	A. W. Harper T. J. Weldon H. A. Fischer <i>V. P. and Tr. Off.</i>	E. D. O'Connell, <i>V. P. and Cash.</i> J. W. Nelson. <i>Aud.</i>	I. V. Erickson John J. Lyons
J. De F. RICHARDS JOHN F. HAGEY <i>Ch. of Bd.</i>	JAMES C. COX GEORGE MCHENRY <i>A. Vice Presidents</i> HENRY E. LEE HUGH M. DRISCOLL B. BOTSFORD YOUNG	LOUIS SCHAEFER JAMES A. DONOVAN <i>Mgr. Bond Dept.</i>	HOWARD A. BERG SANFORD B. FRANK <i>Aud.</i>
W. G. McLaury	J. V. Farwell, III	M. D. Goldberg L. A. Bowman, <i>Tr. Off.</i> W. A. O'Brien, <i>Tr. Off.</i>	C. A. Johnson C. W. Torset L. C. Phillips R. B. Fuessle, <i>Asst. to Pres.</i>
NORMAN B. COLLINS MARTIN J. GRAU <i>V. P.</i>	R. J. KITTREDGE JOSEPH PRZYDATEK	J. L. BRICHETTO F. W. MATHISON <i>A. V. P.</i>	HARRY F. PAVIS H. A. JOHNSON, <i>Aud.</i>

Special attention given "NORTHWEST SIDE" collection items

Solomon A. Smith *President*

Banking Department
Fred A. Cuscaden *Vice Pres.*
Laurence B. Robbins *Vice Pres.*
Charles M. Nelson *V. P. and Cash.*
David B. McDougal *Vice Pres.*
Lanning Macfarland *Vice Pres.*
Bayless W. French *2nd Vice Pres.*
John A. Prosser *2nd Vice Pres.*
Louis F. Watermuller *2nd Vice Pres.*
Charles B. Petersen *2nd Vice Pres.*
Solomon Byron Smith *2nd Vice Pres.*
William H. Mooney *Asst. Cash.*
David Johnstone *Asst. Cash.*
William M. Waddell *Asst. Cash.*
William P. Whelan *Asst. Cash.*
Norman Sheach *Asst. Cash.*
Gordon S. Thomson *Asst. Cash.*
Robert H. Garrett *Asst. Cash.*
Donald McDougal *Asst. Cash.*
Theodore Lely *Asst. Cash.*
Harry A. Hunsberger *Asst. Cash.*
Lyell H. Ritchie *Asst. Cash.*
Alfred Brittain, Jr. *Asst. Cash.*
Charles B. Weaver *Asst. Cash.*
Edward Byron Smith *Asst. Cash.*
Lawrence A. Kempf *Asst. Cash.*
L. Kenneth Billings *Asst. Cash.*
G. Lyle Fischer *Asst. Cash.*
Phillip L. Burgett, *Mgr. Credit Dept.*
Harry J. Karch, *Mgr. Foreign Dept.*

Savings Department
Reginald G. Olderr
Asst. Cash. and Mgr.
John R. Bjorkman
Asst. Cash. and Asst. Mgr.

Bond Department
George F. Spaulding *Vice Pres.*
Pat G. Morris *Vice Pres. and Mgr.*
Melvin F. Skinner *Asst. Mgr.*
Gustav E. Gooden *Asst. Mgr.*
Warren F. Sarle *Asst. Mgr.*
John M. Maxwell *Asst. Mgr.*

Trust Department
Howard O. Edmonds *Vice Pres.*
Harold H. Rockwell *V. P. and Sec.*
Lamson H. Date *Vice Pres.*
Lewis L. McArthur, Jr. *Vice Pres.*
Keith J. Sheckler *Vice Pres.*
Harve H. Page *2nd Vice Pres.*
Frederick S. Booth *2nd Vice Pres.*
Sheldon A. Weaver *2nd Vice Pres.*
Harry M. Gustafson *2nd Vice Pres.*
Irving B. Phillips *2nd Vice Pres.*
Frank M. Wallace *2nd Vice Pres.*
Fred J. Koch *Asst. Sec.*
Adrian H. Dubach *Asst. Sec.*
Wade R. Ringenberg *Asst. Sec.*

LIABILITIES. (In Thousands of Dollars)						RESOURCES.					
Capital	Surplus	Und.Prof. and or Reserves	Deposits	Other Liabilities	Totals	Cash, Ex. & Due from Bks	U.S. Gov. Securities	Other Securities	Loans & Discounts	Other Resources	
\$ 150 Pf. 50	\$ 27 (Incl. Und. Prof.)	\$ 23	\$ 2,042	\$ 6	\$ 2,298	\$ 919	\$ 182	\$ 594	\$ 575	\$ 28	
300	100	124	5,448	309	6,281	2,257	1,012	1,423	1,280	309	
500	200	299	11,425	133	12,557	4,826	2,596	2,467	2,493	175	
250 Pf. 250	100	141	4,292	212	5,245	2,567	1,121	843	589	125	
200	75	57	4,125	8	4,465	1,255	1,001	1,198	972	39	
3,000	6,000	10,956	268,021	2,112	290,089	94,803	102,713	63,087	25,534	3,952	

DIRECTORS
John F. Hagey, Ch.
Phillip K. Wrigley
James C. Cox
John D. Black
Peter E. Kroehler
Gilbert H. Scribner
James E. Offield
Arthur Dole, Jr.
Henry T. Stanton
J. De Forest Eichard

Trust Department—Cont'd
Robert E. Agee *Asst. Sec.*
Robert M. Roloson, Jr. *Asst. Sec.*
Wilfred H. Bell *Asst. Sec.*
Reginald J. Wood *Asst. Sec.*
Randolph W. Colwell *Asst. Sec.*
Earl Goodwine, Jr. *Asst. Sec.*
George Schaefer *Asst. Sec.*
William C. Weidert *Asst. Sec.*
William S. Turner *Asst. Sec.*
Gordon Arey *Asst. Sec.*
Nathaniel M. Symonds *Asst. Sec.*
John C. Smith *Asst. Sec.*

General Departments
James A. Russell *Vice President and Comptroller*
Arlen J. Wilson *Vice President*
Thomas S. Estrem *Vice President*
John M. Meikle *Vice President and Auditor*
Royden K. Pretty *Second Vice President*
George D. Maxfield *Assistant Auditor*
William M. Stewart *Assistant Auditor*
Maurice E. Graves *Assistant Comptroller*
J. Mills Easton *Manager, Advertising and Publicity*
William S. Miller *Vice President and General Counsel*
Carl H. Zeiss *General Attorney*
Frederic H. Bengel *Attorney*
Paul E. Lavery *Attorney*

Chicago Clearing House Ass'n Members shown by *
Affiliated Banks by +
PRINCIPAL CORRESPONDENTS.

N. City and Chase N. N. Y.; City N. Bk. & Tr. Co. and Cont. Ill. N. Bk. & Tr. Co., Chi.; Mtle.-Com. Bk. & Tr. Co., St. L.

Cent. Han. Bk. & Tr. Co., N. Y.; 1st N., Chi.

Guaranty Tr. Co., N. Y.; 1st N., Chi.; Secur.-1st N., Los A.; Bk. of Montreal, Toronto.

Chase N. and Mnfrs. Tr. Co., N. Y.; City N. Bk. & Tr. Co. and 1st N., Chi.

N. City, N. Y.; 1st N., Chi.

Correspondents in Principal Cities of the Wor d.

Number under Name of Bank is the Transit Number given to each bank in U. S. exclusively by The Rand-McNally Bankers' Directory, under the authority of The American Bankers Ass'n.

CHICAGO—Cont'd—Central Reserve City
(Federal Reserve City No. 7)

Non-Bank Towns with Nearest Banking Point (indexed Acces.), Lawyers, Laws (indexed) in back of this volume. For Interest Rates, Holidays, etc., see Laws.

MEMORANDUM	PRESIDENT.	VICE-PRESIDENT.	CASHIER.	ASS'T CASHIER.	LIABILITIES. (In Thousands of Dollars)						RESOURCES.					Chicago Clearing House Assn. Members shown by * Affiliated Banks by + PRINCIPAL CORRESPONDENTS.
					Capital	Surplus	Und. Prof. and or Reserves	Deposits	Other Liabilities	Totals	Cash, Ex. & Due from Bks	U. S. Gov. Securities	Other Securities	Loans & Discounts	Other Resources	
PERSONAL LOAN & SAVINGS BANK Jun'35Stmt 2-370 d@t\$17 (81 W. Monroe St.)	WILLOUGHBY G. WALLING JOSEPH E. OTIS, Ch.	H. F. PERKINS	R. B. UMBERGER, V. P. and Cashier S. B. CLARK, Sec. G. T. PECK, Aud.	J. J. KRUMEICH E. J. TIEZ, Mgr. Cr. Dept.	\$ 2,000	\$ 500	\$ 1,225	\$ 2,664	\$ 30	\$ 6,719	\$ 620		\$ 349	\$ 5,664	\$ 86	City N. Bk. & Tr. Co., Cont. Ill. N. Bk. & Tr. Co., and 1st N., Chi.
+Pioneer Trust & Sav. Bank Jun'35Stmt 2-168 d@t\$13 (4000 W. North Ave.)	John F. Amberg	R. H. Lovett J. J. Rutherford	N. F. Stone J. L. Sande, Tr. Officer	H. G. Ostlund F. W. Collins A. C. Andersen	375 (375 Deb.)	150	409	8,912	39	10,260	2,457		5,169	1,665	969	Irv. Tr. Co., N. Y.; Cont. Ill. N. Bk. & Tr. Co. and 1st N., Chi.
+Pullman Trust & Savings Bk. Jun'35Stmt 2-104 d@t\$83 (400 E. 111th St.)	Bartholomew O'Toole	E. G. Sweeney P. E. Pearson	A. E. Price P. E. Pearson, Sec.	L. E. Roberts W. W. Craig, A. Sec.	300	150	197	5,824		6,471	1,205	\$ 987	1,856	651	1,772	Guaranty Tr., N. Y.; Cont. Ill. N. Bk. & Tr. Co. and Harris Tr. & Sav., Chi.; Cleve. Tr. Co., Cleve.
Sears-Community State Bk. Jun'35Stmt 2-221 d@t\$31 (3401 Arthington)	J. Louis Kohn W. M. Heymann, Ch.	G. S. Williams E. J. Pollock, Ch. Exec. Comm.	Wm. G. Dooley, V. P. and Cash.	F. C. Straubing J. B. Taslitz	200	20	124	5,567		5,911	2,152		2,483 (Incl. U. S. Secur.)	1,150	126	Chase N., N. Y.; 1st N., Chi.
Skala State Bank Jun'35Stmt 2-294 d@t\$19 (1817 S. Loomis St.)	Frank J. Skala, Ch. of Bd. and Pres.	Chas. Krcilek	Joseph Skala P. R. Skala, Sec.	E. Skala	200	26	12	1,770	12	2,020	461	1,154	277	84	44	Guaranty Tr. Co., N. Y.; 1st N., Chi.
SOUTH CHICAGO SAV. BANK Jun'35Stmt 2-126 d@t\$02 (2959 E. 92d)	Warren W. Smith	G. A. Nelson E. L. Wagner	N. M. Fredrickson Kemper K. Knapp, Counsel	H. C. Kriewitz Wm. F. Mulcahy Herbert Grunnet	800	200	461	3,982	5	5,448	1,137	1,978	409	1,116	808	N. Y. Tr. Co., N. Y.; Cont. Ill. N. Bk. & Tr. Co., City N. Bk. & Tr. Co., and 1st N., Chi.
South East National Bank Jun'35Stmt 2-418 d@t\$35 (1180 E. 63d)	C. A. Beutel G. V. Cox, Ch.	J. H. Grayson	E. L. Johnson	Henry T. Boberg, Rollin M. Coleman, Pro. Cashiers	200	35	11	1,309	1	1,556	520	113	689	161	73	Chem. Bk. & Tr., N. Y.; Cont. Ill. N. Bk. & Tr. and City N. Bk. & Tr., Chi.
State Bk. of Clearing Jun'35Stmt 2-271 (5601 W. 63d)	Henry P. Isham, Ch. of Bd. and Pres.	Lambert Beré	Lambert Beré	J. A. Camphouse	120	15	81	1,383	4	1,603	410	313	155	517	208	Chase N., N. Y.; 1st N., Chi.
THE TERMINAL NATIONAL BANK OF CHICAGO Jun'35Stmt 2-83 d@t\$29 (Daily News Bldg., 400 W. Madison)	GAYLORD S. MORSE	CHARLES R. McELDOWNY	F. W. DELVES ARTHUR C. T. KOENIG, Aud.	CHAS. W. DODD CARROLL E. PRATER EDWARD B. KEATING	200	100	47	3,477	9	3,833	1,312	539	938	953	91	Chase N., N. Y.; 1st N. and Harris Tr. & Sav., Chi.; 1st N., St. L.
+UNIVERSITY STATE BANK Jun'35Stmt 2-291 d@t\$19 (1854 E. 56th St.)	C. W. HOFF	R. O. BYERRUM ELIZABETH C. KROUSE, A. V. P.	J. W. ALGAR R. O. BYERRUM, Sec.	A. M. FRALE W. A. SUTHERLAND	200 (100 Cap.)	50	69	3,809	8	4,236	900	1,647	831	699	159	Bkrs. Tr. Co., N. Y.; 1st N., Chi.
THE UPPER AVENUE BANK Jun'35Stmt 2-407 d@t\$29 (919 No. Michigan Ave.)	Henry C. Murphy- Roy C. Osgood, Ch. of Bd.	E. C. Schumann	Ralph N. Larson	W. C. Kohler	200	100	121	3,756	5	4,182	902	1,434	1,015	735	96	Bkrs. Tr. Co., N. Y.; 1st N., Chi.
+ UPTOWN STATE BANK Jun'35Stmt 2-300 d@t\$29 (1050 Wilson Ave.)	H. F. WUEHRMANN	E. C. DOSE R. H. OLMSTED, JR., A. V. P.	E. C. DOSE E. E. DOBECK, Aud.	E. T. KURZDORFER J. W. MORTON, JR.	300	100	147	4,411	3	4,961	1,017	435	1,700	1,563	246	N. City, N. Y.; 1st N., Chi.
West Thirty-First State Bank Jun'35Stmt 2-325 d@t\$21 (555 W. 31st St.)	Ignatius Chap	Frank Chap E. C. Visk	Arthur I. Chap	Gertrude, V. Chap M. A. Dolinyak	100	15	7	328	10	460	192	116	13	78	61	Cont. Ill. N. Bk. & Tr. Co. and 1st N., Chi.
Chicago Clearing House (164 W. Jackson Blvd.)	F. A. Cuscaden	W. C. Cummings	Howard M. Sims, Sec. and Mgr.		(See pages 61-63 for Deposits by Cities, States, etc.)					National, State and Private Banks, Total						

(Members indicated by a * Affiliated Banks by a +)

Chicago — Selected List of Investment Dealers, Brokers, Finance Companies, Acceptance Corporations, etc.

*Mem. Am. Bks. A'n. YEAR †Mem. State Bks. A'n. ESTAB. ‡Mem. Inv. Bks. A'n. LISHED. ±Mem. Local Stock Ex.	MEMBERS OF FIRM BRANCH MANAGERS EXCHANGE MEMBERSHIPS	OTHER OFFICES CORRESPONDENTS AND BANK DEPOSITORIES	*Mem. Am. Bks. A'n. YEAR †Mem. State Bks. A'n. ESTAB. ‡Mem. Inv. Bks. A'n. LISHED. ±Mem. Local Stock Ex.	MEMBERS OF FIRM BRANCH MANAGERS EXCHANGE MEMBERSHIPS	OTHER OFFICES, CORRESPONDENTS AND BANK DEPOSITORIES
BABCOCK, RUSHTON & CO. ±'95	Members New York Stock Exchange Chicago Stock Exchange Chicago Board of Trade Chicago Curb Exchange Association New York Curb Exchange (Assoc.)	Investment Securities Unlisted Stocks, Bonds and Bank Stocks.	A. G. BECKER & CO. ±'93 (100 S. La Salle St.)		A. G. Becker & Co., N. Y.
BACHE, J. S. & CO. ±'26 (Main Office) (316 So. La Salle St.)	JOSEPH P. GRIFFIN, Resident Partner H. STEFANY, Manager Members Principal Stock & Commodity Exchanges.	J. S. Bache & Co., New York.	BRAUN, BOSWORTH & CO. † (39 So. La Salle)	{ J. A. Moore, Resident V. P. Municipal Bonds.	Braun, Bosworth & Co., Toledo, Cincinnati, and Detroit.
BACON, WHIPPLE & CO. ±'11	PARTNERS WILLIAM T. BACON JAY N. WHIPPLE JAMES W. MARSHALL WILLIAM B. HOLTON JOHN J. ENGLISH J. PRESTON BURLINGHAM WILLIAM D. KERR	Municipal Bond Department JOHN J. ENGLISH, Mgr. Bond and Stock Trading Department WILLIAM D. KERR, Mgr. Insurance and Bank Stock Division HOWARD W. CORNELIUS, Mgr.	COCHRAN & McCLUER CO. (40 N. Dearborn) Established 1881	Capital and Surplus over \$700,000. J. L. COCHRAN, Pres. and Tr. M. P. BRUSH, V. P. F. J. WENIGMAN, V. P. J. J. YETTER, Cash, and A. Tr. C. L. DRIEVER, A. Sec. MORTGAGES	Cont. Ill. N. Bank & Tr. Co. and First Nat'l Bank, Chi. Property Management Insurance Offices 1530 Morse Ave.
BAKER, FENTRESS & COMPANY †'91 (208 So. La Salle St.)	CALVIN FENTRESS, Ch. of Bd. WALTER A. GRAFF, Pres. HENRY F. CHANEY, V. P.	G. R. BIRKELUND, V. P. and Tr. C. E. SIDDALL, Sec. RAMSAY WEBSTER, A. Sec. and A. Tr.	PAUL H. DAVIS & CO. 37 South La Salle St. ±'16	PARTNERS Paul H. Davis, Arthur W. Wakeley, I. C. Elston, Jr., George W. Hall, H. I. Markham, Ralph W. Davis, T. E. Murchison, Walter M. Giblin, H. E. Greene, Luther Dearborn, Lyman Barr, Franklin B. Evans. New York Stock Exchange, Associate Members, New York Curb Exchange, Chicago Stock Exchange and Chicago Curb Exchange, Chicago Board of Trade	Cent. Han. Bk. & Tr. Co., N. Y.; Hornblower & Weeks, N. Y., Bos., Clev., and Det.; City N. Bk. & Tr. Co. of Ill., Cont. Ill. N. Bk. & Tr. Co., Northern Tr. Co., Harris Tr. & Sav., Am. N. and 1st N., Chi. Bond Salesmen Headquarters, 517 Circle Tower, Indianapolis, Ind.
BARTLETT, KNIGHT & CO. †'20 (105 W. Adams St.)	Augustus Knight, Pres.; E. B. Bartlett, Sec. and Tr.; John A. Chapman, V. P.; W. H. Ham- mond, V. P. Municipal Bond Department W. H. Hammond, Mgr. Investment Securities	Northern Tr. Co., Cont. Ill. N. Bk. & Tr. Co., and Bk. of Montreal, Chi.			

The BLUE BOOK

Costs Less

Based on circulation, advertising space in the Rand McNally Bankers Blue Book costs less than one-third that of *any* similar publication, and reaches a larger audience than that afforded by *all* similar publications combined.

THE RAND McNALLY
BANKERS DIRECTORY

The Bankers BLUE BOOK
ESTABLISHED 1872



RAND McNALLY & Co., *Publishers*

536 So. Clark St., Chicago

NEW YORK CITY

WASHINGTON, D. C.

SAN FRANCISCO

In Close Touch
With All

SECURITY MARKETS

Here at your command is an investment organization with exceptional qualifications to execute orders on all exchanges. The far-reaching scope of our service attests its value to both small and large investors in high grade stocks and bonds.

SPECIALISTS IN

CHICAGO BANK STOCKS

INDUSTRIAL AND PUBLIC
UTILITY SECURITIES

INQUIRIES INVITED IN
ALL LISTED AND
UNLISTED SECURITIES

F. M. ZEILER & CO.

ROOKERY BLDG.
CHICAGO
Telephone Central 5387

MEMBER
CHICAGO STOCK EXCHANGE
CHICAGO CURB EXCHANGE
New York Curb Exchange Associate

Blue Book Symbols

answer *more* questions in *less* time and space

BY means of a system of symbols your Blue Book is able to list 36 important facts about every American bank in 18 columns of space. And the columnar arrangement of data—not possible without these symbols—makes it possible for you to locate and compare at a glance any or all items of banks in a community.

In the Blue Book's 18 columns of data you will find answers to the following questions:

Quick Reference via these symbols

- * —signifies county seat
- 7 —shows number of Federal Reserve district
- —shows American Bankers Association membership
- † —shows State Bankers Association membership
- ™ —signifies new bank
- § —signifies State bank
- ‡ —signifies private bank
- ◆ —Federal Reserve member
- T —trust department
- B —bond department
- d —safe deposit vault
- © —savings department

- | | | |
|------------------------------|---------------------------------------|--|
| 1. Name of town? | 14. Member State Bankers Association? | 25. Capital? |
| 2. Population? | 15. Member Federal Reserve? | 26. Surplus? |
| 3. County seat? | 16. Year established? | 27. Undivided Profits and/or Reserves? |
| 4. County? | 17. Trust Department? | 28. Deposits? |
| 5. Location on map? | 18. Bond Department? | 29. Other Liabilities? |
| 6. Federal Reserve district? | 19. Safe deposit vault? | 30. Totals, Resources? |
| 7. Name of bank? | 20. Savings Department? | 31. Cash, Ex. & Due from banks? |
| 8. Date of statement shown? | 21. President? | 32. U. S. Gov. Securities? |
| 9. Transit number? | 22. Vice-President? | 33. Other Securities? |
| 10. Member A.B.A.? | 23. Cashier? | 34. Loans and Discounts? |
| 11. New bank? | 24. Assistant Cashier? | 35. Other Resources? |
| 12. State bank? | | 36. Correspondents? |
| 13. Private bank? | | |

Rand McNally BANKERS DIRECTORY

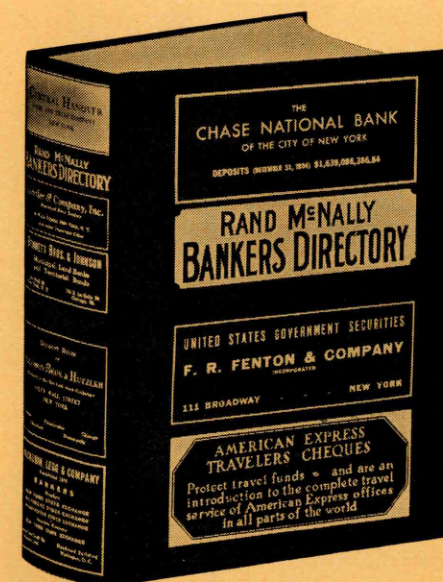

•Mem. Am. Bks. A'n. YEAR
 †Mem. State Bks. A'n. ESTAB.
 ‡Mem. Inv. Bks. A'n. LISHED.
 ±Mem. Local Stock Ex.

MEMBERS OF FIRM
 BRANCH MANAGERS
 EXCHANGE MEMBERSHIPS

OTHER OFFICES,
 CORRESPONDENTS AND
 BANK DEPOSITORIES

FIELD, GLORE & CO. ±†'20
 (123 So. LaSalle)
INVESTMENT SECURITIES
 Members New York and Chicago Stock Exchanges,
 New York Curb Exchange.

Other Offices:
 38 Wall St., New York.

•Mem. Am. Bks. A'n. YEAR
 †Mem. State Bks. A'n. ESTAB.
 ‡Mem. Inv. Bks. A'n. LISHED.
 ±Mem. Local Stock Ex.

MEMBERS OF FIRM
 BRANCH MANAGERS
 EXCHANGE MEMBERSHIPS

OTHER OFFICES,
 CORRESPONDENTS AND
 BANK DEPOSITORIES

A. S. HUYCK AND COMPANY
 (100 W. Monroe St.)
 Teletype Chicago 875.
 MEMBER INVESTMENT BANKERS ASSOCIATION.

A. S. HUYCK, Pres.
 LON C. HILL, JR., Vice-Pres.
 TIMOTHY J. GRACE, Vice-Pres.
 † RUSSELL GARTLEY, Secy.-Treas.
MUNICIPAL BONDS

Northern Trust Co., Chicago.
 City Nat'l Bk. & Tr. Co., Chicago.
 Grace National Bank, New York.
 INVESTMENT CODE COMMISSION.

THE FIRST BOSTON CORPORATION †
 (231 So. La Salle St.)

President: ALLAN M. POPE, New York
 Vice Pres.: W. E. SULLIVAN, Chicago

Exec. Offices: N. Y. and Boston. Other
 Offices: Phil., Cleve., Balt., St. L.,
 Kans. C., Minpls., Wash., Atl., Pitts.,
 Hart., Los A., San F., Seattle, Buffalo,
 Worcester, Springfield, Mass., Rut-
 land and Providence.

INVESTMENT BANKERS

United States Government, Municipal, Public Utility, Railroad, and other Investment Bonds and Notes; Bankers' Acceptances; Bank, Insurance Company and other Investment Stocks.—Direct Private Wires to Principal Cities.

JOINER, T. E. & CO., INC. †'01
 (208 So. La Salle St.)

T. E. JOINER, Pres.
 H. B. HEIGN, V. P.
 C. C. WELLS, V. P.
 B. E. RICHTER, Treas.
 J. McDOWELL, Sec.

Cent. Han. Bk. & Tr. Co., N. Y.; Cont. Ill.
 N. Bk. & Tr. Co., Chi.

FORMAN SECURITIES CORPORATION 1885
 (39 S. La Salle)

Lewis M. Watson, Pres.
 L. Kassebaum, Treas.
 F. P. Linneman, Sec.
Investment Securities

City Nat'l Bk. & Tr. Co., Chi.

LAMBORN, HUTCHINGS & CO.
 (231 So. La Salle St.)

CLARENCE G. TROUP, Resident Partner
MEMBERS
 New York Stock Exchange, New York Cot-
 ton Exchange, New York Produce Exchange,
 † Chicago Board of Trade, Chicago Curb Ex-
 change, Chicago Stock Exchange, New York
 Coffee & Sugar Exchange, Rubber Exchange
 of New York, New York Cocoa Exchange,
 New York Curb Market, Assoc., New Orleans
 Cotton Exchange.

OTHER OFFICES
 37 Wall St., New York City
 Royal Bank of Canada Bldg.,
 Havana, Cuba.
 National Hotel of Cuba, Havana,
 Cuba.

HALLGARTEN & CO. ±†'50
 (120 So. La Salle)
 Telephone: State 8033

MELVIN L. EMERICH, Resident Partner
INVESTMENT SECURITIES

Hallgarten & Co., N. Y. and Lon., England.

MATTHEWS, LYNCH & CO.
 (120 S. La Salle St.)

F. C. MATTHEWS, Pres.
 W. D. COMBS, Secy. & Treas.
 R. J. RILEY, Sales Mgr.
 CHARLES FELL, Mgr. Trading Dept.
Investment Securities

Private wires to
 Hammons & Co., Chicago
 Rogers & Tracy, Chicago
 B. B. Robinson & Co., Chicago
 McGhie, Dressel, Chicago
 Hickey, Doyle & Co., Chicago
 Kneeland & Co., Chicago

HALSEY, STUART & CO.
 (INCORPORATED)
 (Principal Office)
 (201 So. La Salle) '03
 Telephone: State 3900

INVESTMENT BONDS

Halsey, Stuart & Co., N. Y., Phil., Bos., and
 Det.

McNEAR, C. W. & CO. †'08
 (105 West Adams)

C. W. McNear, Pres.
 Harry Nott, V. P.
 C. F. Steinhoff, V. P.
 R. L. Creek, V. P.
 R. S. Salter, V. P.
 R. W. Erbe, V. P.
 E. W. Thomas, Sec. and Tr.
Municipal Bonds.

1st N. and City N. Bk. & Tr. Co., Chi.

MITCHELL, HUTCHINS & CO. †±

231 S. La Salle St., Chicago
 1 Wall St., New York
MEMBERS
 NEW YORK STOCK EXCHANGE CHICAGO STOCK EXCHANGE
 CHICAGO BOARD OF TRADE
 ASSOCIATE MEMBER: NEW YORK CURB EXCHANGE
 Telephone State 1700

HICKEY, DOYLE & CO.
 (39 So. La Salle St.)
 (New York Office: 67 Wall St.)

EXCLUSIVELY A TRADING ORGANIZATION.
 Designed to render a standardized service to Banks, Dealers, Brokers and other financial institutions in all types of unlisted and listed securities.

Chicago—Selected List of Investment Dealers, Brokers, Finance Companies, Acceptance Corporations, etc.

*Mem. Am. Bks. A'n. YEAR †Mem. State Bks. A'n. ESTAB. ‡Mem. Inv. Bks. A'n. LISHED. ±Mem. Local Stock Ex.	MEMBERS OF FIRM BRANCH MANAGERS EXCHANGE MEMBERSHIPS	OTHER OFFICES CORRESPONDENTS AND BANK DEPOSITORIES	*Mem. Am. Bks. A'n. YEAR †Mem. State Bks. A'n. ESTAB. ‡Mem. Inv. Bks. A'n. LISHED. ±Mem. Local Stock Ex.	MEMBERS OF FIRM BRANCH MANAGERS EXCHANGE MEMBERSHIPS	OTHER OFFICES CORRESPONDENTS AND BANK DEPOSITORIES	
MOSELEY, F. S. & CO. ± (135 So. La Salle St.)	F. F. GARLOCK, <i>Resident Partner</i> COMMERCIAL PAPER—COLLATERAL LOANS INVESTMENT SECURITIES Members New York, Boston, & Chicago Stock Exchanges	F. S. Moseley & Co., Boston, New York, Indianapolis, St. Louis, Kansas City.	<div data-bbox="1124 327 2118 837" style="border: 1px solid black; padding: 5px;"> <p>ROGERS & TRACY INC. 1924 120 So. La Salle, Chicago, Ill. (Members New York Stock Exchange.) Phone—State 4151, Postal Phone and 92 private telephones to Banks, Brokers and Financial Houses in Chicago. Wire Services—Western Union Teletype; A. T. & T. Teletype—Chicago No. 151. Wire Systems—Direct private wire to Eastman, Dillon & Co., New York City; Reinholdt & Gardner, St. Louis, Mo. CORRESPONDENTS—Eastman, Dillon & Co., New York City, Reinholdt & Gardner, St. Louis. DEPARTMENTS Syndicate Participations and Sales: Howard Van S. Tracy, Ralph S. Longstaff, George A. Paddock, Park Teter, Arthur Mc G. Flint, Harold S. Bott, Wm. J. Sennott, Jr., C. Larkin Flanagan. Municipal Bonds, Federal Land Bank Bonds, Chicago, Cook County, and Suburban Tax Warrants: Richard J. Hickey, Thomas F. Gleason, Thomas J. Cline, Owen H. Wyandt. Industrial, Public Utility Bonds and Joint Stock Land Bank Bonds: Herbert J. Burke, Paul J. Shepnek, Jr., Fred E. Ungeher, Emil P. Schmit, George F. Hummel. Unlisted Industrial Stocks: Wm. C. Kegley, Philip A. Watson. Chicago and New York City Bank Stocks: Gordon D. Gregory, Andrew R. Williams. Real Estate Bonds: Fred E. Ungeher. Insurance Stocks: William C. Kegley. Public Utility Preferred and Common Stocks: Paul J. Shepnek, Jr. Statistical Department: Walter M. Schmidt, Mgr. Banks: Continental Illinois National Bank & Trust Company, First National Bank of Chicago, City National Bank & Trust Company.</p> </div>	HOWARD VAN S. TRACY, <i>Pres.</i> E. W. ROGERS, <i>Vice-Pres. & Treas.</i> GORDON D. GREGORY, <i>Vice-Pres.</i> R. S. LONGSTAFF, <i>Vice-Pres.</i> W. M. SCHMIDT, <i>Asst. Treas.</i>	HERBERT J. BURKE, <i>Vice-Pres.</i> GEORGE A. PADDOCK, <i>Vice-Pres.</i> PARK TETER, <i>Vice-Pres.</i> RICHARD J. HICKEY, <i>Sec.</i>	
NUVEEN, JOHN & CO. ±†'98 (First National Bank Bldg.) Telephone—Randolph 3000	JOHN NUVEEN, F. A. GROSSER, <i>Treas.</i> JOHN NUVEEN, JR. J. M. STICKNEY, <i>Cashier</i> MUNICIPAL COUNTY & SCHOOL BONDS	Gty. Tr. Co. and Manfrs. Tr. Co., N. Y.; 1st N. and Cont. Ill. N. Bk. & Tr. Co., Chi.		<div data-bbox="1124 837 2118 1093" style="border: 1px solid black; padding: 5px;"> <p>E. H. ROLLINS & SONS Incorporated (231 S. La Salle St.) ±†'76</p> <p>C. H. BLISS, <i>Vice-Pres.</i>..... PERRY DRYDEN, <i>Vice-Pres.</i> Investment Bankers</p> <p>E. H. Rollins & Sons Incorporated, N. Y., Phil., Bos., Los A., San F., G. R., Mil., Kan. City, Denver, Minpls.</p> </div>	E. H. ROLLINS & SONS INCORPORATED PERRY DRYDEN, <i>Vice-Pres.</i>	E. H. ROLLINS & SONS INCORPORATED, N. Y., Phil., Bos., Los A., San F., G. R., Mil., Kan. City, Denver, Minpls.
OLIPHANT & CO., JAS. H. '98 (209 So. La Salle) ±	JOHN J. BRYANT, JR. WILLIAM McKENNA JOHN H. HAMLIN, <i>Resident Partners</i> <i>Members</i> New York Stock Exchange New York Curb Exchange New York Coffee and Sugar Exchange Chicago Stock Exchange Chicago Board of Trade Commodity Exchange, Inc.	N. City, Cent. Han. Bk. & Tr. Co., and Chase N., N. Y.; Cont. Ill. N. Bk. & Tr. Co., Bk. of Nova Scotia, 1st N., North- ern Tr. Co., and Am. N. Bk. & Tr. Co., Chi.			<div data-bbox="1124 1093 2118 1268" style="border: 1px solid black; padding: 5px;"> <p>ROLOSON, MABBATT & CO., INC. ±'79 (1620 Bd. of Trade Bldg.)</p> <p>R. H. MABBATT, <i>Pres.</i> H. T. WARNES, <i>Tr. and Sec.</i>..... Commercial Paper</p> <p>Well, McKey, Pearson & Co., N. Y., Boston, and Phil.; McCluney & Co., St. L.; Piper, Jaffray & Hopwood, Minpls.; Conrad, Bruce & Co., San F., Seat. and Los A.</p> </div>	R. H. MABBATT, <i>Pres.</i> H. T. WARNES, <i>Tr. and Sec.</i>
E. A. PIERCE & CO. ±† (105 W. Adams St.) (164 N. La Salle St.) (Merchandise Mart)	Resident Partner..... W. H. SMITH MEMBERS New York Stock Exchange New York Cotton Exchange New York Curb Exchange New York Coffee and Sugar Exchange New York Produce Exchange New York Cocoa Exchange, Inc. New York Mercantile Exchange Chicago Board of Trade Chicago Mercantile Exchange Chicago Stock Exchange California Commodity Exchange Canadian Commodity Exchange, Inc. Cleveland Stock Exchange Commodity Exchange, Inc. Mobile Cotton Exchange Dallas Cotton Exchange Detroit Stock Exchange Liverpool Cotton Association Boston Stock Exchange Memphis Cotton Exchange New Orleans Cotton Exchange New Orleans Stock Exchange New Orleans Board of Trade, Ltd. Portland Grain Exchange Merchants Exchange of Portland, Ore. San Francisco Stock Exchange Seattle Grain Exchange Toronto Stock Exchange Winnipeg Grain Exchange Private wires. Salt Lake Stock Exchange	W. H. SMITH, <i>Resident Partner</i> MEMBERS Dallas Cotton Exchange Detroit Stock Exchange Liverpool Cotton Association Boston Stock Exchange Memphis Cotton Exchange New Orleans Cotton Exchange New Orleans Stock Exchange New Orleans Board of Trade, Ltd. Portland Grain Exchange Merchants Exchange of Portland, Ore. San Francisco Stock Exchange Seattle Grain Exchange Toronto Stock Exchange Winnipeg Grain Exchange Private wires. Salt Lake Stock Exchange	<div data-bbox="1124 1268 2118 1476" style="border: 1px solid black; padding: 5px;"> <p>DISCOUNT HOUSE OF SALOMON BROS. & HUTZLER ± (231 S. La Salle St.)</p> <p>MEMBERS NEW YORK STOCK EXCHANGE</p> <p><i>Offices: New York, Boston, Philadelphia, Cleveland, and Minneapolis.</i> <i>Bond Salesmen's Headquarters in San Francisco, Atlanta and Dallas.</i></p> <p>U. S. Government Securities, Home Owners' Loan Corporation Bonds, Federal Farm Mortgage Corporation Bonds, Federal Intermediate Credit Bank Debentures, Federal Land Bank Bonds, Municipal Bonds and Notes, Bank and Bankers' Acceptances, Railroad Bonds, Equipment Trust Certificates, Public Utility and Industrial Bonds, Canadian Government, Provincial and Municipal Bonds, Foreign Government Securities.</p> </div>	U. S. Government Securities, Home Owners' Loan Corporation Bonds, Federal Farm Mortgage Corporation Bonds, Federal Intermediate Credit Bank Debentures, Federal Land Bank Bonds, Municipal Bonds and Notes, Bank and Bankers' Acceptances, Railroad Bonds, Equipment Trust Certificates, Public Utility and Industrial Bonds, Canadian Government, Provincial and Municipal Bonds, Foreign Government Securities.		U. S. Government Securities, Home Owners' Loan Corporation Bonds, Federal Farm Mortgage Corporation Bonds, Federal Intermediate Credit Bank Debentures, Federal Land Bank Bonds, Municipal Bonds and Notes, Bank and Bankers' Acceptances, Railroad Bonds, Equipment Trust Certificates, Public Utility and Industrial Bonds, Canadian Government, Provincial and Municipal Bonds, Foreign Government Securities.
Stock, Bonds, Cotton, Grain, in principal American and Canadian markets.	Stock, Bonds, Cotton, Grain, in principal American and Canadian markets.	Stock, Bonds, Cotton, Grain, in principal American and Canadian markets.		Stock, Bonds, Cotton, Grain, in principal American and Canadian markets.	Stock, Bonds, Cotton, Grain, in principal American and Canadian markets.	Stock, Bonds, Cotton, Grain, in principal American and Canadian markets.

311 Chicago—Selected List of Investment Dealers, Brokers, Finance Companies, Acceptance Corporations, etc.

•Mem. Am. Bks. A'n. YEAR †Mem. State Bks. A'n ESTAB- ‡Mem. Inv. Bks. A'n LISHEd ± Mem. Local Stock Ex.	MEMBERS OF FIRM BRANCH MANAGERS EXCHANGE MEMBERSHIPS	OTHER OFFICES, CORRESPONDENTS AND BANK DEPOSITORIES.	Mem. Am. Bks. A'n. YEAR Mem. State Bks. A'n ESTAB- ‡Mem. Inv. Bks. A'n LISHEd ± Mem. Local Stock Ex.	MEMBERS OF FIRM BRANCH MANAGERS EXCHANGE MEMBERSHIPS	OTHER OFFICES, CORRESPONDENTS AND BANK DEPOSITORIES.
JOHN J. SEERLEY & CO., INC. (105 So. La Salle St.)	JOHN J. SEERLEY, <i>Pres.</i> J. G. PARKER, <i>Vice Pres.</i> D. C. HILL, <i>Vice Pres.</i> E. J. COOPER, <i>Vice Pres.</i> JOHN LAGY, <i>Treas.</i> G. R. MCCOLLOM, <i>Sec'y.</i>	<i>Other Offices</i> <i>St. Louis, Kansas City, Minneapolis, Peoria, St. Joseph, Mo.</i> Correspondents Harris Tr. & Sav., and Amer. Nat'l Bk. & Tr. Co., Chicago; Central Nat'l Bk. & Tr., Peoria; 1st Nat'l, Kansas City, St. Louis and Minneapolis.	SUTRO BROS. & CO. ±'96 (134 S. La Salle)	Roy E. Bard, Lawrence Williams, <i>Resident Partners.</i> MEMBERS NEW YORK STOCK EX- CHANGE, NEW YORK CURB EXCHANGE CHICAGO BOARD OF TRADE, CHICAGO STOCK EXCHANGE, PHILADELPHIA STOCK EXCHANGE, BUFFALO STOCK EXCHANGE, COMMODITY EXCHANGE INC., AND NEW YORK COTTON EX- CHANGE, NEW YORK.	New York, (120 Broadway.) Detroit. Buffalo. Rochester. Syracuse.
H. C. SPEER & SONS CO. (88 S. Dearborn) †'85	W. W. SPEER, <i>Pres.</i> —P. D. SPEER, <i>V. P.</i> J. M. PRATT, <i>V. P.</i> B. A. CAMPBELL, <i>Sec. and Tr.</i> B. M. KOHLER, <i>V. P.</i> Municipal, County and School BONDS FOR INVESTMENT	Chase N., N. Y.; 1st N. and Northern Tr. Co., Chi.	WHITING & CO. (666 Lake Shore Drive)	Lawrence H. Whiting, <i>Pres.</i> J. V. O'Neil, Frank S. Whiting, <i>A. Sec.</i> <i>V. P., Sec., and Tr.</i> Investment Securities.	Cont. Ill. N. Bk. & Tr. Co. and N. Blvd., Chi.
LAWRENCE STERN AND COMPANY INCORPORATED (231 So. La Salle St.)	DIRECTORS JOSEPH J. RICE, <i>V. P.</i> ALF. ETTLINGER, <i>V. P.</i> E. C. WAMPLER, <i>V. P.</i> LAWRENCE STERN, <i>Pres.</i>	INVESTMENT SECURITIES Chicago New York BANK DEPOSITORIES First National Bank of Chicago Continental Illinois National Bank & Tr. Co., Chicago Chase National, New York	WINTHROP, MITCHELL & CO. ±'07 Board of Trade Bldg. INVESTMENT SECURITIES New York: COMMODITIES—GRAINS 26 Broadway Members New York Stock Exchange, New York Curb Exchange, New York Produce Exchange, New York Cotton Exchange, New York Coffee & Sugar Exchange, Commodity Exchange, Inc., Chicago Board of Trade, Chicago Mercantile Exchange, Chicago Stock Exchange, Kansas City Board of Trade, Minneapolis Chamber of Commerce, Omaha Grain Exchange, Winnipeg Grain Exchange.		
STONE & WEBSTER AND BLODGET, INC. (33 So. Clark St.)	Investment Securities. Distributors and Underwriters.	Main Office: New York Other Offices: Boston, Philadelphia	JOHN WITTBOLD & CO. (134 N. La Salle St.)	John G. Wittbold, <i>Pres.</i> Louis Sieber, <i>Vice Pres.</i> Duane Gowland, <i>Secy.</i> MUNICIPAL BONDS TAX WARRANTS	Telephone State 7500 Northern Trust Co., Chi.
STRANAHAN, HARRIS & COMPANY, INC. †'24 135 So. La Salle St., Chicago E. RAY ALLEN, <i>Manager</i> ERNEST SMITH, <i>Sales Manager Chicago Office.</i> "Municipal Bonds"		Branch of Toledo. Other offices New York, Detroit, Cincinnati; Continental Illinois National Bank & Trust Co., Chi.	WRIGHT, FRANK G. & CO. (176 W. Adams St.)		1st N., Cont. Ill. N. Bk. & Tr. Co., and Nor- thern Tr. Co., Chi.
WM. R. STUART & CO., INCORPORATED (135 S. La Salle St.)	WM. R. STUART, <i>Pres.</i> G. E. STUART, <i>V. Pres.</i> GEORGE I. VERCOUTER, <i>Sec'y and Treas.</i> IRWIN BURTON, <i>Ass't Sec'y</i> JOSEPH T. HAMMEL, <i>Mgr. Municipal Dept.</i> Investment Securities. General Market, Municipal and Canadian.	Cont. Ill. N. Bk. & Tr. Co., Chi.	ZEILER, F. M. & CO. (209 So. La Salle) ±'98	CHICAGO SECURITIES. Member Chicago Stock Exchange, Chicago Curb Ex- change, Associate Member New York Curb Exchange.	Cont. Ill. N. Bk. & Tr. Co., Northern Tr. Co., 1st N., Harris Tr. & Sav., City N. Bk. & Tr. Co., Chi.

Number under Name of Bank is the Transit Number given to each bank in U. S. exclusively by The Rand-McNally Bankers' Directory, under the authority of The American Bankers Ass'n.

ILLINOIS—Continued

Non-Bank Towns with Nearest Banking Point (Indexed Acces.), Lawyers, Laws (Indexed) in back of this volume. For Interest Rates, Holidays, etc., see Laws.

TOWN AND COUNTY. *County Seats. Fig. under town is Fed. Res. District.	Mem. A. B. A. ⁷ New State + Priv. †Mem. State B. Ass'n. [Etab. ◆ Fed. Res. Depts.: T-Trust B-Bond d-Safe Deposit © Savings	PRESIDENT.	VICE-PRESIDENT.	CASHIER.	ASS'T CASHIER.	LIABILITIES. (In Thousands of Dollars)					RESOURCES.					PRINCIPAL CORRESPONDENTS.	
						Capital	Surplus	Und.Prof. and or Reserves	Deposits	Other Lia- bilities	Totals	Cash, Ex. & Due from Bks	U.S. Gov. Securi- ties	Other Securi- ties	Loans & Dis- counts		Other Re- sources
Chicago Heights 7 Cook D22 22.321	Citizens National Bank Jun'35Stmt 70-181 d@*†29	Joseph Orr, <i>Ch. of Bd. and Pres.</i>	Chas. Fahlstrom	E. J. Schwoeffermann, <i>Ex. V. P. and Cash.</i>	H. Meidell Kenneth Motlong	\$ 50 Pf. 50	\$ 25	\$ 25	\$ 2,063	\$ 9	\$ 2,222	\$ 579	\$ 565	\$ 896	\$ 156	\$ 26	Chase N. and N. City, N. Y.; Cont. Ill. N. Bk. & Tr. Co., Chi.
Chillicothe 1978 7 Peoria F12	First National Bank Jun'35Stmt 70-669 d@†1900	C. B. Zinser R. H. Gallup, <i>Ch. of Bd.</i>	F. J. Rolan F. N. Coon H. B. Forsythe	E. H. Zinser	Helen M. White Clyde King	25	15	2	252	25	319	79	29	74	112	25	Com'l Merch. N. Bk. & Tr. Co. and 1st N., Peoria.
" " " "	Truitt-Matthews Banking Co. Jun'35Stmt 70-668 d@*†563	O. E. Smith R. F. Hunter, <i>Ch. of Bd.</i>	J. D. Root	L. H. Yeck	K. E. Mills O. K. Mooney	43	31	22	295	-----	391	77	34	64	170	46	1st N., Chi.; Com'l Merch. N. Bk. & Tr. Co. and 1st N., Peoria.
Chrisman 1092 7 Edgar I 22	First National Bank Jun'35Stmt 70-804	J. B. Lindley	J. M. Wasson, <i>Ch. of Bd. and Pres.</i>	Frank McCuddy	-----	25	7	5	192	25	254	60	128	17	32	17	-----
" " " "	State Bk. of Chrisman Jun'35Stmt 70-803	G. A. Newkirk W. H. Scott, <i>Ch.</i>	-----	D. O. Light	Raymond Newlin	50	50	6	310	-----	416	230	3	47	118	18	1st N., Chi.; Ind. N., Indpls.
Cicero 66.602 7 Cook C21	+ CIGERO STATE BANK 70-1222 d@†*57 (2446 So. Cicero Ave.) Jun'35Stmt	HOWARD HUGHES, <i>Ch. of Bd. and Pres.</i>	C. C. STOFFEL	S. D. WITKOWSKI, <i>V. P. and Cash.</i>	B. R. DRAKE, D. DANKOWSKI, H. C. GAUGER	150	50	29	1,997	2	2,228	507	355	679	585	102	Chase N., N. Y.; Cont. Ill. N. Bk. & Tr. Co., Chi.
" " " "	FIRST NATIONAL BANK 70-2012 d@†*21 (6000 W. Cermak Rd.) Jun'35Stmt	EUGENE W. KASPAR- STANLEY L. CHLEBOUN	STANLEY L. CHLEBOUN	ANTON JECMEN, FRANK MAYER, Sec. E. J. TUREK, Aud.	-----	150 Pf. 150	60	47	3,206	7	3,620	923	1,297	853	380	167	Guaranty Tr. Co., N. Y.; 1st N., Chi.
" " " "	Western State Bank Jun'35Stmt 70-1778 d@†*13 (5600 Cermak Rd.) <i>(Banks affiliated with Chicago)</i>	T. R. Thorsen	Henry Barton	Henry Barton, <i>Cash. and Sec.</i>	Frank J. Vales, <i>A. Cash. and A. Sec.</i>	200	40	72	1,632	-----	1,944	289	309	939	251	156	Irv. Tr. Co., N. Y.; 1st N., Chi.
Cisne 467 8 Wayne N18	Cisne State Bank Jun'35Stmt 70-1224	J. W. Barth, <i>Ch. of Bd. and Pres.</i>	Mac Watkins	R. A. Barth	R. E. Clay	15	3	6	85	-----	109	35	11	10	43	10	Cont. Ill. N. Bk. & Tr. Co., Chi.; N. Stk. Yds. N., N. Stk. Yds., Ill.
Claremont 179 8 Richland M20	Claremont State Bank Jun'35Stmt 70-1711	J. F. Shafer, <i>Ch. of Bd. and Pres.</i>	Ed. Yelch	R. F. Beard	-----	15	2	1	154	-----	172	92	31	1	47	1	1st N., St. L.
Clarence 100 7 Ford G19	Clarence State Bank Jun'35Stmt 70-1226	S. Frederick	D. A. Patton	Albert R. Anderson	-----	25	5	6	157	-----	193	50	28	58	53	4	Cont. Ill. N. Bk. & Tr., Chi.; 1st N., Paxton.
Clay City 707 8 Clay M18	Clay City Banking Co. Jun'35Stmt 70-1227	C. W. Hopkins	J. E. Gibbs	J. E. Gibbs	C. H. Bones	50	3	8	233	-----	294	82	13	77	110	12	1st N., N. Y. and Chi.; Mtle.-Com. Bk. & Tr. Co., St. L.
Clayton 965 8 Adams I6	Clayton State Bank Jun'35Stmt 70-2123	Henry Sparks	J. R. Moffett	W. H. Craig	Jane Babb	50 Deb. 20	4	5	304	-----	383	68	84	10	218	3	1st N., Chi.; Ill. State, Quincy; Boatmen's N., St. L.
Clifton 589 7 Iroquois F20	First National Bank Jun'35Stmt 70-1013	J. C. Gleason, <i>Ch. of Bd. and Pres.</i>	H. G. Morel	M. L. Morel	H. A. Morel Lily Johnson	25	10	11	374	12	432	103	115	149	51	14	Cont. Ill. N. Bk. & Tr. Co., Chi.; City N., Kankakee.
Clinton 5920 7 Dewitt H16	DEWITT COUNTY NAT. BANK Jun'35Stmt 70-395 d@†*72	Richard Snell	Leonard W. Ingham	T. S. Dinsmore	C. E. Cope	70 Pf. 30	50 (With Surp.)	-----	982	-----	1,132	428	304	174	183	43	Cent. Han. Bk. & Tr., N. Y.; 1st N. and Cont. Ill. N. Bk. & Tr., Chi.
" " " "	John Warner Bank Jun'35Stmt 70-394	John Q. Lewis	-----	John Warner	J. G. Luttrell	100	16	24	1,276	-----	1,416	453	141	685	105	32	Northern Tr. and Cont. Ill. N. Bk. & Tr., Chi.; Mtle.-Com. Bk. & Tr., St. L.
Coal City 1637 7 Grundy E18	First National Bank Jun'35Stmt 70-1724	Wm. Campbell	R. W. Carper	J. H. Thornton	N. R. Campbell	40	10	44	475	40	609	166	104	279	53	7	1st N., Chi.
Coatsburg 199 8 Adams I5	Coatsburg State Bk. Jun'35Stmt 70-1229	W. A. Heidbreder	H. H. Sprick	D. L. McNeill	-----	25 Deb. 10	-----	4	115	-----	154	41	17	31	65	-----	Northern Tr., Chi.; State St. Bk. & Tr., Quincy.
Cobden 1036 8 Union Q15	First National Bank Jun'35Stmt 70-1230 d@†1900	H. A. DuBois	H. H. Lamer	L. Walker	R. F. Wallace M. C. Lockard	25 Pf. 25	-----	1	189	25	265	63	27	34	127	14	Mtle.-Com. Bk. & Tr. Co., St. L.
" " " "	First State Bank Jun'35Stmt 70-1762	John D. Mesler	L. Rendleman	D. A. Burgeois	-----	35	4	-----	56	-----	95	17	-----	-----	50	28	N. Stk. Yds. N., N. Stk. Yds.
Coffeen 703 8 Montgomery L14	Coffeen National Bk. Jun'35Stmt 70-873	Louis Spinner	F. W. Barry	H. Hoekstra	F. G. Libbey	35	10	8	181	35	269	28	106	37	66	32	1st N., St. L.
Complete Banking Service. Special attention given Collections.						"THE ONLY NATIONAL BANK IN CIGERO."											

Number under Name of Bank is the Transit Number given to each bank in U. S. exclusively by The Rand-McNally Bankers' Directory, under the authority of The American Bankers Ass'n.

ILLINOIS—Continued

Non-Bank Towns with Nearest Banking Point (Indexed Access.), Lawyers, Laws (indexed) in back of this volume. For Interest Rates, Holidays, etc., see Laws.

TOWN AND COUNTY. County Seats. Fig. under town is Fed. Res. District.	Mem. A. B. A. *New State Priv. iMem. State B. Ass'n. [Estab. ♦Fed. Res. Depts: T-Trust B-Bond d-Safe Deposit © Savings	PRESIDENT.	VICE-PRESIDENT.	CASHIER.	ASS'T CASHIER.	LIABILITIES. (In Thousands of Dollars)					RESOURCES.					PRINCIPAL CORRESPONDENTS.	
						Capital	Surplus	Und.Prof. and or Reserves	Deposits	Other Lia- bilities	Totals	Cash, Ex. & Due from Bks	U.S. Gov. Secur- ities	Other Secur- ities	Loans & Dis- counts		Other Re- sources
Colchester 1342 7 McDonough 66	NATIONAL BANK OF COLCHESTER Jun'35Stmt 70-739 d@1'07	J. W. BAILEY	L. F. GUMBART A. E. BAILEY	E. R. McLEAN	L. H. RINEHART	\$ 25	\$ 15	\$ 3	\$ 266	\$ 25	\$ 334	\$ 76	\$ 125	\$ 31	\$ 96	\$ 6	Cont. Ill. N. Bk. & Tr. Co., Chi.; N. Stk. Yds. N., N. Stk. Yds.
Collinsville 9,235 8 Madison 111	First National Bank d@1'02 Jun'35Stmt 70-294	A. C. Gauen	Hy. W. Eberhardt	W. L. Kaemper	E. Rosevear J. B. Schneider H. H. Esterlein	100	80	7	1,569		1,756	295	82	576	629	174	Chase N., N. Y.; Cont. Ill. N. Bk. & Tr. Co., Chi.; 1st N., St. L.
" " "	State Bank of Collinsville Jun'35Stmt 70-293 d@1'90	Chas. Maurer	G. G. McCormick F. Bernhard	G. G. McCormick H. Schnuck, A. C.	Mary A. Meyer Robt. J. Ittig	100	25	29	477		631	72	90	141	214	114	Chase N., N. Y.; Cont. Ill. N. Bk. & Tr., Chi.
Collison 110 7 Vermillion 121	Peoples State Bank d@1'20 Jun'35Stmt 70-1231	R. O. Vinson	J. P. Henry	M. S. Campbell		25	5		53		83	24	3		41	15	2nd N., Danville.
Columbia 1791 8 Monroe 110	FIRST NATIONAL BANK IN COLUMBIA Jun'35Stmt 70-1232 d@1'33	H. N. Kunz	E. A. Weinel F. G. Rapp	C. A. Hacker	R. C. Kunz	50	23		574		647	71	162	211	189	14	Mfrs. Tr. Co., N. Y.; 1st N., St. L. and East St. L.
" " "	Monroe Co. Sav. Bk. & Tr. Co. Jun'35Stmt 70-1860 @1'20	E. L. Rauch	J. C. Gammersheimer	Geo. L. Dehn		50	10	7	426		493	144	86	40	211	12	1st N., St. L.; N. Stk. Yds. N., N. Stk. Yds.
Colusa 104 7 Hancock 65	State Bank of Colusa d@1'19 Jun'35Stmt 70-1984	George W. Singleton	Jesse Lionberger	Rolla Link	S. H. Opie	25	3	4	136		168	55	10		95	8	Northern Tr. Co., Chi.; Ill. State, Quincy.
Concord 280 8 Morgan 19	Concord State Bank d@1'08 Jun'35Stmt 70-1234	Herman Engelbach, Ch. of Bd. and Pres.	George Deterding	Cecille McCarty		50	10	7	135		202	44	8	96	49	5	Mtle.-Com. Bk. & Tr. Co., St. L.; N. Stk. Yds. N., N. Stk. Yds.
Cooksville 324 7 McLean 117	State Bank of Cooksville Jun'35Stmt 70-1235 d@1'92	N. L. Elbert	George Wissmiller	Edw. Weidner		30	12	2	154		198	46	107		39	6	Cont. Ill. N. Bk. & Tr. Co., Chi.; Corn Belt, Bloom- ington.
Cordova 271 7 Rock Island 110	State Bank of Cordova Jun'35Stmt 70-1893 d@1'20	George Shumate	L. J. Benway	Louise Robinson		15	4	9	45		73	22	8	3	33	7	Drov. N., Chi.; City N., Clinton.
Cornland 160 7 Logan 114	State Bank of Cornland d@1'20 Jun'35Stmt 70-1985	C. F. Lanham	J. T. Irving	M. B. Drake		35	1	7	95		138	21	12	14	72	19	City N. Bk. & Tr. Co., Chi.
Coulterville 1337 8 Randolph 112	First National Bank d@1'13 Jun'35Stmt 70-1237	James Geggie	Edna Armstrong	J. E. Carlton	C. J. McKelvey	25	6	6	269	25	343	60	117	75	74	17	Cont. Ill. N. Bk. & Tr. Co., Chi.; 1st N., St. L.
Cowden 616 7 Shelby 115	State Bk. of Cowden d@1'92 Jun'35Stmt 70-970	J. T. Lorton	S. S. Lorton	A. W. Moore	C. L. Moore	25	10	1	205		241	29	69	2	125	16	Mtle.-Com. Bk. & Tr. Co., St. L.
Cropsey 350 7 McLean 117	Citizens State Bank d@1'18 Jun'35Stmt 70-1952	E. T. Lange	S. E. Thomas W. A. Elliott	G. M. Meeker	Edward Cosart L. Irene Meeker	25	5	11	237		278	118	67		87	6	Live Stock N., Northern Tr. and Drov. N., Chi.; McLean Co., Bloom- ington.
Crossville 508 8 White 120	First National Bank d@1'07 Jun'35Stmt 70-1242	E. S. Dennis	Wm. Davenport	F. O. Dennis		25	3	3	126	13	170	61	14	1	87	7	1st N., Carmi.
Crystal Lake 3732 7 McHenry 119	Home State Bank d@1'15 Jun'35Stmt 70-1876	Ben Raue, Ch. of Bd. and Pres.	C. E. Oohn	A. H. Henderson, Jr.	Hilda K. Henderson	25	15	12	696		813	386	75	201	131	20	Cont. Ill. N. Bk. & Tr. Co. and 1st N., Chi.
Cuba 1479 7 Fulton 99	State Bank of Cuba d@1'02 Jun'35Stmt 70-644	C. S. Burgett	N. J. Judd	C. O. Moore	L. F. Lillie	50	10	13	198		271	119	8	23	105	16	Cont. Ill. N. Bk. & Tr. Co. and Drov. N., Chi.
Cullom 439 7 Livingston 118	Farmers State Bank d@1'18 Jun'35Stmt 70-1935	Chas. E. Jewkes	J. G. Dwyer	John D. Raboin, Cash. and Sec.	C. A. Raboin H. D. Raboin	25	3	17	170		215	63	60	51	36	5	Cont. Ill. N. Bk. & Tr. Co., Chi.; 1st Tr. & Sav. Kankakee.
" " "	First National Bank d@1'07 Jun'35Stmt 70-1243	J. L. Shearer	Chas. Ottmuller	W. J. Kiley	J. W. Shearer	25	7	(With Surp)	245	20	297	68	154	11	57	7	Cont. Ill. N. Bk. & Tr. Co., Chi.
Cypress 377 8 Johnson 115	Far. & Merch. State Bank Jun'35Stmt 70-1244 d@1'13	J. J. Ritchey	D. C. Casper	J. F. Karraker		25	4	3	52		84	26	4	1	41	12	Cont. Ill. N. Bk. & Tr. Co., Chi.; Mtle.-Com. Bk. & Tr. Co., St. L.
Dalton City 403 7 Moultrie 116	Hight State Bank d@1'17 Jun'35Stmt 70-1246	G. E. Hight Jas. Morrison, Ch. of Bd.	Frank C. Wolgast	W. H. Whitsitt	W. F. Babcock	30	8	1	122		161	66			88	7	Drov. N., Chi.; Millikin N. and N. Bk. of De- catur, Decatur.
Danforth 369 7 Iroquois 126	Farmers State Bank d@1'15 Jun'35Stmt 70-1248	Frank C. Wolgast	W. H. Whitsitt	W. F. Babcock	A. J. Wilken	30	10	14	282		336	58	83	64	127	4	Northern Tr. Co., Chi.
Danvers 601 7 McLean 114	First National Bank d@1'03 Jun'35Stmt 70-1249	E. A. Kinzinger	S. M. Elkins	Lyle S. Stuckey	H. H. Argo	25	10	2	281	7	325	88	93	36	86	22	City N. Bk. & Tr. Co., Chi.; Cent. N. Bk. & Tr. Co., Peoria.

Prompt attention given on collections and correspondence. Please enclose 15c with each sight draft for presentation and 25c for each report.

Number under Name of Bank is the Transit Number given to each bank in U. S. exclusively by The Rand-McNally Bankers' Directory, under the authority of The American Bankers Ass'n.

ILLINOIS—Continued

Non-Bank Towns with Nearest Banking Point (Indexed Acces.), Lawyers, Laws (Indexed) in back of this volume. For Interest Rates, Holidays, etc., see Laws.

TOWN AND COUNTY. ▲County Seats. Fig. under town is Fed. Res. District.	●Mem. A. B. A. *New State Priv. †Mem. State B. Ass'n. [Estab. ◆Fed. Res. Depts: T-Trust B-Bond d-Safe Deposit © Savings	PRESIDENT.	VICE-PRESIDENT.	CASHIER.	ASS'T CASHIER.	LIABILITIES. (In Thousands of Dollars)					RESOURCES.					PRINCIPAL CORRESPONDENTS.	
						Capital	Surplus	Und.Prof. and or Reserves	Deposits	Other Lia- bilities	Totals	Cash, Ex. & Due from Bks	U.S. Gov. Securi- ties	Other Securi- ties	Loans & Dis- counts		Other Re- sources
Danville36,765 7 Vermillion H22	*First National Bank Jun'35Stmt 70-85 d@T+57	B. C. English..... James A. Meeks, Ch. of Bd.	W. J. Ramm.....	J. H. McCormick..... M. B. Stine, Tr. Off.	F. J. Frank..... E. R. Telling J. E. Whitman G. R. Telling	\$ 300 Pf. 200	\$ 100	\$ 124	\$ 4,490	\$ 305	\$ 5,519	\$ 806	\$ 1,143	\$ 1,251	\$ 1,809	\$ 510	N. City and Chase N., N. Y.; Cont. Ill. N. Bk. & Tr. Co., Chi.; Ind. N., Indpls.
"	"PALMER-AMERICAN NATIONAL BANK Jun'35Stmt 70-87 d@T+92	THOMAS CONRON. J. A. CATHCART. Ch. of Bd.	J. A. FOSTER. C. K. PALMER A. M. BUSHNELL	C. A. WHITE. STANLEY MIREX. A. C. and Tr. Off. J. H. WILLETT. A. C. and Tr. Off.	J. E. McMILLAN. L. O. FROMAN E. H. BLEVEANS LEE HITCHENS	200 Pf. 100	60	193	2,004		2,557	538	726	169	923	201	Chase National Bank, New York Continental Illinois National Bank & Trust Co., Chicago Merch. National Bank, Indianapolis
"	*Second National Bank Jun'35Stmt 70-86 d@T+73	C. V. McClenathan	W. H. Martin.....	H. E. Douglas.....	D. W. Moore..... E. F. Reese J. F. Uhlein	500 (Incl. Und. Prof.)	259	44	3,139		3,942	1,145	1,023	546	1,102	126	Chase N., N. Y.; 1st N. and Cont. Ill. N. Bk. & Tr. Co., Chi.
"	Danville Clearing House (Members indicated by a *)	C. V. McClenathan	B. C. English.....	J. A. Foster, Sec. and Tr.	Paul Laker, Mgr.	(See pa Depo sits by	61-	62-63 f Cities,	or Num States,	ber of etc.)	Nation al, Stat e and	Private Banks,	Total				
Davis311 7 Stephenson A13	State Bank of Davis.....d@15'28 Jun'35Stmt 70-1250	K. O. Knudson.....	A. E. Helmts.....	L. Newcomer.....		25	5	2	161		193	31	36	95	28	3	Cont. Ill. N. Bk. & Tr. Co. and Drov. N., Chi.; State Bk. of Freeport, Freeport.
Decatur57,150 7 Macon I 16	"CITIZENS NATIONAL BANK Jun'35Stmt 70-70 d@T+91	WM. BARNES, Jr., Ch. of Bd. and Pres.	W. C. GILMORE V. P. and A. Tr. Off.	W. C. GILMORE WM. BARNES, Jr., Tr. Off.	J. W. DOHERTY H. L. KLINE	100 Pf. 200	70	50	2,897		3,317	985	841	237	969	285	Chase N., N. Y.; Cont. Ill. N. Bk. & Tr. Co., Chi.; 1st N., St. L.
"	"MILLIKIN NATIONAL BANK Jun'35Stmt 70-69 d@T+60	W. R. McGAUGHEY J. P. GORIN, Ch. of Bd.	J. P. GORIN C. A. IMBODEN	B. GRALIKER C. L. WAGGONER, Aud.	E. E. JOYNT O. F. KUNY	500	426	(With Surp)	8,348		9,274	3,239	3,111	703	2,134	87	N. City, N. Y.; 1st N., Chi. and St. L.
"	Millikin Trust Company.....T+15 Jun'35Stmt 70-1875	J. P. Gorin, Pres. and Tr. Off.	W. R. McGaughey C. A. Imboden	B. Graliker, Sec.	E. E. Joynt, O. F. Kuny, C. H. Ruedi, Ass't Secretaries	100	100	131		268	599	270	110	22	57	140	Millikin N., Decatur.
"	THE "NATIONAL BANK OF DECATUR Jun'35Stmt 70-71 d@T+73	H. R. GREGORY MAX ATLASS, Ch. of Bd.	MAX ATLASS.....	S. J. BRADFIELD W. A. DERR, Tr. Off.	E. L. MAJOR.....	300	150	41	4,432		4,923	1,938	995	313	1,429	248	1st N., N. Y.; 1st N. and Cont. Ill. N. Bk. & Tr., Chi.; Mtle.-Com. Bk. & Tr. and 1st N., St. L.
"	Decatur Clearing House (Members indicated by a *)	O. B. Gorin.....	H. R. Gregory.....	W. A. Derr, Sec.	W. D. Mannering, Mgr.	(See pa Depo sits by	61-	62-63 f Cities,	or Num States,	ber of etc.)	Nation al, Stat e and	Private Banks,	Total				
Deerfield1852 7 Lake B20	Deerfield State Bk.....d@15'28 Jun'35Stmt 70-2028	Rudolph Lauer.....	C. J. Davis.....	J. W. McGinnis.....	Ira Gardner Luella Hatch	50 Dec. 15	10	(With Surp)	194		269	67	1	8	175	18	Northern Tr. Co., Chi.

TOWN AND COUNTY. County Seats. Fig. under town is Fed. Res. District.	Mem. A. B. A. New State Priv. Mem. State B. Ass'n. Estab. Fed. Res. Depts: T-Trust B-Bond d-Safe Deposit © Savings	PRESIDENT.	VICE-PRESIDENT.	CASHIER.	ASS'T CASHIER.	LIABILITIES. (In Thousands of Dollars)					RESOURCES.					PRINCIPAL CORRESPONDENTS.	
						Capital	Surplus	Und.Prof. and or Reserves	Deposits	Other Li- abilities	Totals	Cash, Ex. & Due from Bks	U.S. Gov. Secur- ities	Other Secur- ities	Loans & Dis- counts		Other Re- sources
De Kalb 8545 7 DeKalb B16	De Kalb Trust & Savings Bank 70-265 dB@1*59 Jun'35Stmt	R. F. McCormick	Jos. Rendell	C. D. Thornton	B. Eckberg	\$ 75	\$ 10	\$ 24	\$ 621		\$ 730	\$ 296	\$ 34	\$ 68	\$ 308	\$ 24	N. City, N. Y.; Cont. Ill. N. Bk. & Tr. Co. and City N. Bk. & Tr. Co., Chi.
" " "	First National Bank in De Kalb 70-262 dB@1*59 Jun'35Stmt	P. A. Nehring	Glenn C. Tolin, Exec. V. P.	F. O. Crego	S. A. Tyler Orville Shipman	55	28	13	1,703	\$ 40	1,906	500	505	360	498	43	Chase N. N. Y.; Cont. Ill. N. Bk. & Tr. Co. and 1st N., Chi.
De Land 474 7 Piatt H17	First National Bank d@1*01 Dec'34Stmt 70-1059	G. R. Trenchard E. P. Ellwood, Ch.	G. R. Hursh H. L. Swartz	G. R. Hursh	G. R. Madden C. L. Fray	35	20	6	427	35	523	312	105	18	79	9	Cont. Ill. N. Bk. & Tr. Co., Chi.; N. Bk. of Decatur, Decatur.
Delavan 1084 7 Tazewell H12	TAZEWELL CO. NAT'L BANK Jun'35Stmt 70-805 @1*59	W. W. CRABB	J. T. CULBERTSON JR.	LYMAN H. REGWR	JOHN WARNE	50	25	3	621		699	153	143	34	343	26	Cont. Ill. N. Bk. & Tr. Co., Chi.; Cent. N. Bk. & Tr. Co., Peoria.
Depue 2200 7 Bureau E14	De Pue State Bank dB@1*05 Jun'35Stmt 70-1254	Henry F. Ream	Albert Frey	C. W. Herzog	Alma A. Lawrence	25	15	43	184		267	57		91	112	7	Cent. Han. Bk. & Tr. Co., N. Y.; Cont. Ill. N. Bk. & Tr. Co., Chi.
De Soto 673 8 Jackson P14	Albon State Bank \$\$\$20 Jun'35Stmt 70-1930	G. N. Albon, Sr., Ch. of Bd. and Pres.	G. N. Albon, Jr.	Arthur Albon		15	2	13	42		72	9	13	2	43	5	1st N., Carbondale; N. Stock Yards, N., N. Stock Yards.
Des Plaines 8798 7 Cook B20	First Nat'l Bank d@1*13 Jun'35Stmt 70-1790	A. L. Webster, Ch. of Bd. and Pres.	H. T. Bennett A. M. Purves	E. H. Schulze Grant Wiflin, V. P.	J. R. Lawrence G. W. Goodyear	50	50	9	1,368		1,477	405	449	131	415	77	Cont. Ill. N. Bk. & Tr. Co. and Northern Tr. Co., Chi.
Dewey 140 7 Champaign H19	Dewey State Bank d@1*02 Jun'35Stmt 70-1256	J. F. Guynn	J. K. Jones	A. A. Jones	L. J. Grieser	20		1	123		144	84	34	3	18	5	Cont. Ill. N. Bk. & Tr. Co., Champaign N., Champaign.
Dieterich 488 8 Effingham L18	First National Bank d@1*09 Jun'35Stmt 70-1257	N. J. Stipp W. C. Behrns, Ch.	Edith C. Stipp	R. C. Crays		25	10	4	213		252	80	82	17	70	3	N. Stock Yds., N., N. Stock Yds.; 1st N., St. L. and Effingham.
Dix 189 8 Jefferson N16	First State Bank \$\$\$19 Jun'35Stmt 70-1260	M. L. Marshall	N. W. Osborn	J. O. Purcell	Ruby E. Davis	15	1	1	182		199	133	14	7	39	6	Mtie.-Com. Bk. & Tr. Co., St. L.
Dixon 9908 7 Lee C13	CITY NATIONAL BANK IN DIXON 70-812 dB@1*33 Jun'35Stmt	Z. W. MOSS	J. L. DAVIES	CLYDE H. LENOX	V. TENNANT	100	20	4	1,294		1,418	467	442	307	146	56	Chase N., N. Y.; Cont. Ill. N. Bk. & Tr. Co., Chi.
" " "	DIXON NATIONAL BANK Jun'35Stmt 70-813 dB@1*71	A. P. ARMINGTON	W. H. McMASTER J. B. LENNON	L. L. WILHELM	H. G. BYERS	60 Pf. 150	42	31	2,680		2,963	501	1,145	805	400	112	Irv. Tr. Co., N. Y.; Cont. Ill. N. Bk. & Tr. Co. and 1st N., Chi.
Dolton 2923 7 Cook D22	First Nat'l Bank in Dolton Jun'35Stmt 70-664 dB@1*07	M. R. Weidner	H. J. Anders	W. H. Baker, Cash. and Sec.	William Staat	25 Pf. 25	10	3	401		464	103	37	157	167		City N. Bk. & Tr. Co., Chi.
Dongola 635 8 Union R15	First State Bank dB@1*06 Jun'35Stmt 70-1261	W. W. Karraker	J. B. Jackson	E. L. Goodman	C. E. Needham	25	15	2	282		324	79	50	25	142	28	Cont. Ill. N. Bk. & Tr. Co., Chi.; Mtie.-Com. Bk. & Tr. Co., St. L.
Dubois 197 8 Washington O14	Du Bois State Bank \$\$\$19 Jun'35Stmt 70-1264	Walter R. Kimzey, Ch. of Bd. and Pres.	Chas. Reminger	E. C. Corgan, A. Cash.	M. J. Grabowski, A. Cash. and Sec.	15	2	2	98		117	42		43	27	5	Mtie.-Com. Bk. & Tr. Co., St. L.
Dundee 5000 7 Kane B18	First National Bank Jun'35Stmt 70-416 dB@1*03	Wm. L. Graening	A. D. Edwards	Roy E. Campbell, V. P. and Cash.	O. J. Bollmann	25 Pf. 25	10	13	616	25	714	364	194	12	111	33	Irv. Tr. Co., N. Y.; 1st N., Chi.; 1st N., Elgin.
Dunlap 325 7 Peoria F12	Dunlap State Bank d@1*98 Jun'35Stmt 70-1266	W. D. C. Threshie		S. E. Ashbaugh	Irene A. Hibbs	25	3	4	302		334	94	109		118	13	Northern Tr., Chi.; Cent. N. Bk. & Tr. Co., Peoria.
Dupo 2082 8 St. Clair N10	Dupo State Sav. Bk. d@1*13 Jun'35Stmt 70-1814	L. J. Dyroff	C. H. LaCroix	Albert Metzger	H. Breidecker	25	15	15	151	6	212	74	29	16	85	8	N. Stk. Yds. N., N. Stk. Yds.; 1st N., E. St. L.
Du Quoin 7593 8 Perry O14	Du Quoin State Bank Jun'35Stmt 70-371 d@1*15	W. W. Parks	J. Naumer	A. J. Guerrettaz	B. H. Melvin M. H. Griffin	50	25	11	1,131		1,217	524		375	287	31	1st N., Chi.; 1st N., St. L.; N. Stk. Yds. N., N. Stk. Yds.
Dwight 2534 7 Livingston E18	Bank of Dwight d@1*55 Jun'35Stmt 70-620	C. D. McWilliams	Edw. McWilliams J. P. McWilliams	L. A. Weicker	H. J. West A. S. Lower	60	12	39	1,016		1,127	390	440	159	104	34	Chase N., N. Y.; Cont. Ill. N. Bk. & Tr. and Northern Tr., Chi.
" " "	FIRST NATIONAL BANK Jun'35Stmt 70-621 d@1*05	E. M. Hoffman	John J. Doherty, Exec.	F. A. Haise	Ralph F. Sodini	50	10	6	635	44	745	315	202	64	150	14	Chase N. N. Y.; 1st N., Chi.

17

Number under Name of Bank is the Transit Number given to each bank in U. S. exclusively by The Rand-McNally Bankers' Directory, under the authority of The American Bankers Ass'n.

ILLINOIS—Continued

Non-Bank Towns with Nearest Banking Point (Indexed Acces.), Lawyers, Laws (indexed) in back of this volume. For Interest Rates, Holidays, etc., see Laws.

TOWN AND COUNTY. County Seats. Fig. under town is Fed. Res. District.	Mem. A. B. A. New State Mem. State B. Ass'n. [Estab. Fed. Res. Depts. Trust B-Bond d-Safe Deposit Savings	PRESIDENT.	VICE-PRESIDENT.	CASHIER.	ASS'T CASHIER.	LIABILITIES. (In Thousands of Dollars)					RESOURCES.					PRINCIPAL CORRESPONDENTS.	
						Capital	Surplus	Und. Prof. and Reserves	Deposits	Other Liabilities	Totals	Cash, Ex. & Due from Bks	U. S. Gov. Securities	Other Securities	Loans & Discounts		Other Resources
East Alton 4502 8 Madison M10	Illinois State Bank d@T\$'04 Jun'35Stmt 70-1173	J. M. Olin	O. Gnerich	H. V. Meyer, Cash. and Sec.	L. L. Ricks	\$ 50	\$ 50	\$ 37	\$ 1,538	\$ 1	\$ 1,676	\$ 837	\$ 379	\$ 101	\$ 309	\$ 50	Cont. Ill. N. Bk. & Tr., Chi.; Boatmens N., St. L.; 1st N. Bk. & Tr., Alton.
E. Dubuque 1395 7 Jo. Davless A8	EAST DUBUQUE SAV. BANK Jun'35Stmt 70-1268 d@T\$'91	S. C. Peaslee J. A. Meuser, Ch.	J. A. Meuser E. O. Klotz	F. P. Courtade, Cash. and Sec.	H. C. Kuhl	50	20	55	475		600	120	90	160	230	Cent. Han. Bk. & Tr., N. Y.; 1st N. and Cont. Ill. N. Bk. & Tr., Chi.	
" " "	State Bank of E. Dubuque Jun'35Stmt 70-1891 d@T\$'16	F. F. McGuire	R. J. Cullen	R. J. Cullen	J. B. Helbing, A. C. and Sec. of Bd.	25	10	31	308		374	69	19	129	154	3 Mnfrs. Tr., N. Y.; 1st N. and Northern Tr. Co., Chi.; 1st N., Dubuque.	
East Moline 10,107 7 Rock Island D9	State Bank of East Moline Jun'35Stmt 70-547 d@T\$'04	N. A. Larson	R. V. Speybroeck B. H. Ryan, Exec.	H. C. Chapman		100	50	81	1,255	3	1,489	545	83	376	394	91 N. City, N. Y.; Cont. Ill. N. Bk. & Tr. Co. and Harris Tr. & Sav., Chi.	
East Peoria 5027 7 Tazewell G13	+ First National Bank in East Peoria...70-1270...d@T\$'34 Jun'35Stmt (Member Peoria Clearing House Ass'n*; affiliate +)	Paul L. Boehme	F. C. Heiden	T. E. Holland	Lucy E. Vincent Robt. W. Johnson	50	10		330	25	415	117	177	69	31	21 Com'l Merch. N. Bk. & Tr. Co., Peoria.	
East St. Louis 74,347 8 St. Clair M10	FIRST NATL. BK. AT EAST ST. LOUIS 70-16...d@T\$'34 Jun'35Stmt	A. G. ELAM	A. C. JOHNSON	R. F. READER	L. A. PFEIFFER	200	50	21	2,981		3,252	1,288	426	634	886	18 Chem. Bk. & Tr., N. Y.; Cont. Ill. N. Bk. & Tr., Chi.; Miss. Valley Tr., St. L.; N. Stk. Yds. N., N. Stk. Yds.	
" " "	Illinois State Trust Co. T\$'01 Jun'35Stmt	A. C. Johnson	R. F. Reader	C. G. Rogers, Sec. D. D. Goodell, A. Sec.	H. G. Allison, A. Sec.	50		99	970		1,119	124		115	138	742 1st N., E. St. L.	
" " "	NATIONAL STOCK YARDS NATIONAL BANK	(Refer to National Stock Yards, Illinois)															
" " "	Southern Illinois National Bank...70-17...d@T\$'69 Jun'35Stmt	P. S. Abt	L. C. W. Hecht H. H. Jost J. E. Hamlin	J. A. Harszy, V. P. and Cash. F. M. Cabell, Aud.	M. J. Burns Nell R. Hayes A. W. Lang	150 Pf. 500	37	105	5,280	150	6,222	1,491	1,924	1,197	1,464	146 1st N., N. Y.; Cont. Ill. N. Bk. & Tr. Co., Chi.; 1st N., Phil. and St. L.	
" " "	UNION TRUST COMPANY 70-18 d@T\$'01 Jun'35Stmt	H. C. HARTKOPF PAUL A. SCHLAFLY, Ch. of Bd.	ELMER C. WEIHL, V. P. and Tr. Off.	F. J. SHAY	H. J. HORNBERG D. L. LEMING	300	40	93	2,767		3,400	1,124	682	647	539	408 Chem. Bk. & Tr. Co. and Chase N., N. Y.; Cont. Ill. N. Bk. & Tr. Co., Chi.; 1st N., St. L.	
Member Federal Reserve System.																	
Edwardsville 6235 8 Madison M11	THE BANK OF EDWARDSVILLE Jun'35Stmt 70-407 d@T\$'68	EDW. H. STOLZE GEO. D. BURROUGHS, Ch. of Bd.	W. L. HADLEY S. D. WHEELER	S. V. CROSSMAN	GEO. C. STULLKEN KENNETH SHAW	150	150	48	1,434	5	1,787	305	278	455	438	311 Chase N., N. Y.; 1st N., Chi.; Mtle.-Com. Bk. & Tr. Co., St. L.	
" " "	EDWARDSVILLE NATIONAL BANK & TRUST CO. Jun'35Stmt 70-410 d@T\$'17	CHARLES BOESCHENSTEIN	E. A. FRESEN A. C. BOEKER, V. P. and Tr. Off.	W. G. MARTIN	WM. AHRENS L. BROCKMEIER	200	80	8	3,253		3,541	1,040	683	897	661	260 N. City, N. Y.; Cont. Ill. N. Bk. & Tr. Co., Chi.; 1st N., St. L.	
" " "	Illinois Midwest Joint Stock Land Bank 70-411...T\$22 Jun'35Stmt	Frank Godfrey	Ernest Hoover	J. L. Simpson, Sec. and Tr.	E. F. Long, Asst. Sec. and Tr.	344		27	2,711 (Farm Ln. Bd s.)	76	3,158	10			2,059	1,089 Edwardsville N. Bk. & Tr. Co., Edwardsville.	
Effingham 4978 8 Effingham L17	EFFINGHAM STATE BANK Jun'35Stmt 70-454 d@T\$'81	HENRY EVERSMAN, Pres. and Tr. Off.	J. A. FELDHAKE	HENRY G. ENGBRING	HENRY L. EVERSMAN	55 75 Cap. Notes	10	2	1,342		1,484	449	157	225	573	80 Cent. Han. Bk. & Tr., N. Y.; Cont. Ill. N. Bk. & Tr., Chi.; Mtle.-Com. Bk. & Tr., St. L.	
" " "	FIRST NATIONAL BANK Jun'35Stmt 70-455 d@T\$'92	H. B. WERNING, Ch. of Bd. and Pres.	GEO. I. DANKS W. B. WRIGHT	F. B. WERNING	P. W. KOBOLDT E. L. WIEDMAN	50	20	9	709	25	813	188	150	111	330	34 Chem. Bk. & Tr. Co., N. Y.; Cont. Ill. N. Bk. & Tr. Co., Chi.; 1st N., St. L.	

*The Trust Company has outstanding \$200,000.00 face amount of Class "B" Debentures payable solely out of earnings representing contribution to its capital and subordinated to all deposit and creditor liabilities and to above Class "A" Debentures.

*Deb. 200

Cap. Notes

Number under Name of Bank is the Transit Number given to each bank in U. S. exclusively by The Rand-McNally Bankers' Directory, under the authority of The American Bankers Ass'n.

ILLINOIS—Continued

Non-Bank Towns with Nearest Banking Point (Indexed Access.), Lawyers, Laws (Indexed) in back of this volume. For Interest Rates, Holidays, etc., see Laws.

TOWN AND COUNTY. County Seats. Fig. under town is Fed. Res. District.	Mem. A. B. A. New State Priv. Mem. State B. Ass'n. (Etab. Fed. Res. Depts. Trust B-Bond d-Safe Deposit Savings)	PRESIDENT.	VICE-PRESIDENT.	CASHIER.	ASS'T CASHIER.	LIABILITIES. (In Thousands of Dollars)					RESOURCES.					PRINCIPAL CORRESPONDENTS.	
						Capital	Surplus	Und.Prof. and or Reserves	Deposits	Other Li- abilities	Totals	Cash, Ex. & Due from Bks	U.S. Gov. Securi- ties	Other Securi- ties	Loans & Dis- counts		Other Re- sources
Elburn548 7 Kane C18	KANE COUNTY BANK & TR. COMPANY Jun'35Stmt 70-1018 d@+21'90 El Dara State Bank ---1'20 Jun'35Stmt 70-1707	Percy Meredith	G. R. Meredith	Dean Reeves	Geo. C. Dobson	\$ 50	\$ 20	\$ 25	\$ 574		\$ 669	\$ 285	\$ 80	\$ 110	\$ 177	\$ 17	Cont. Ill. N. Bk. & Tr. Co. and Live Stk. N., Chi.
El Dara165 8 Pike J6		P. Phebus		W. L. Strubinger		10	1	15	117		143	53	40		49	1 Mtle. Tr. & Sav., Quincy.	
Eldorado4482 8 Saline P18	C. P. BURNETT & SONS, BANKERS Jun'35Stmt 70-485 d@+21 (A State Bank)	C. N. BURNETT, Ch. of Bd. and Pres.	L. E. BURNETT	W. D. UPCHURCH	J. J. BASINGER B. E. SKELTON INEZ LYON	100	35	49	1,287		1,471	610	313	292	231	25 Chase N., N. Y.; Northern Tr. Co., Chi.; 1st N., St. L.	
OLDEST AND LARGEST BANK We appreciate and want your business. Send us your B-L and other Collections. Please send 15c presentation fee with sight Drafts and 25c for Ratings.																	
"	First State Bank ---@+1'06 Jun'35Stmt 70-486	Thos. Mahoney	Carl Jones	W. O. Reynolds	T. W. English	50	13	10	207		280	124	11	22	90	33 City N. Bk. & Tr. Co., Chi.; Mtle. Com. Bk. & Tr. Co., St. L.	
Eldred282 8 Greene K8	State Bank of Eldred ---1'10 Jun'35Stmt 70-1272	John Langer	A. W. Scott	R. J. Logan		25	1	2	120		148	38	11		89	10 Cont. Ill. N. Bk. & Tr. Co., Chi.; 1st N., St. L.; N. Stk. Yds. E. St. L.	
Elgin35,929 7 Kane B18	Elgin National Bank ---@+1'02 Jun'35Stmt 70-98	Wm. Muirhead	Henry Muntz	C. F. O'Hara	F. C. Meyers J. C. Duck	100	25	32	1,389	\$ 25	1,571	511	416	321	256	67 Cent. Han. Bk. & Tr. Co., N. Y.; Cont. Ill. N. Bk. & Tr. Co., Chi.	
"	The First National Bank of Elgin ---d@+1'05 Jun'35Stmt 70-94	J. M. Fletcher	Geo. M. Peck Lyman Black	G. W. Glos A. J. Wilkening	Otto Parlasca F. J. Wolff Martin Seybold G. R. Sylla H. F. Engelbrecht	300	300	317	5,802	50	6,769	3,144	1,537	1,012	996	80 Chase N., N. Y.; Cont. Ill. N. Bk. & Tr. Co. and 1st N., Chi.	
"	Union National Bk. dB@+1'04 Jun'35Stmt 70-99	J. A. Russell	W. H. Bosworth A. L. Metzler	A. L. Metzler		100	50	124	1,278		1,552	481	492	215	207	157 N. City, N. Y.; Cont. Ill. N. Bk. & Tr. Co., Chi.	
Elizabeth651 7 Jo Davless A10	Elizabeth State Bank Jun'35Stmt 70-975 d@+1'09	A. G. Artman	Lois E. Nash	Lois E. Nash	C. O. Daniel A. M. Groezinger	40	35	6	766		847	128	275	123	308	13 Northern Tr. and Cont. Ill. N. Bk. & Tr., Chi.	
Elizabethtown 8 Hardin Q19 488	First State Bank ---@+1'08 Jun'35Stmt 70-1273	D. A. Warford	J. A. Ledbetter	E. F. Wall, Jr.	C. D. Ledbetter Florence Fletcher	30	15	12	274		331	103	64	12	132	20 1st N., Chi. and St. L.	
Elkville1133 8 Jackson P14	Elkville State Bank ---+1'06 Jun'35Stmt 70-1275	L. E. Doley	C. J. Channess	G. R. Lockard	T. V. Butler	25	5	1	108		139	26	12	28	60	13 Cont. Ill. N. Bk. & Tr. Co., Chi.; 1st N., St. L.	
Ellsworth261 7 McLean H16	Bank of Ellsworth ---d+1'20 Jun'35Stmt 70-1279	Frank VanGundy	C. O. Skaggs	C. C. Kreitzer	Edith Bowman	30	6	3	74		113	55	3		47	8 Northern Tr. Co., Chi.; Corn Belt, Bloomington.	
Elmhurst14,055 7 Du Page C20	Elmhurst State Bank Jun'35Stmt 70-598 d@+1'04	H. C. Schumacher, Ch. of Bd. and Pres.	A. F. Bates O. W. Balgemann	Otto A. Popp, Cash. and Sec. W. C. Schaefer, A. Sec. and A. Tr. Off.	R. H. Stone W. G. Koenig	250 (200 Cap. Notes)	50	180	2,447		3,127	498	331	1,422	566	310 Chem. Bk. & Tr. Co., N. Y.; Cont. Ill. N. Bk. & Tr. Co., Chi.	
"	York State Bank ---d@+1'27 Jun'35Stmt 70-2115	A. A. Timke A. G. Fischer, Ch.	Eugene Dramm Geo. Boeger	Joe Reilly	Mildred Carlson	50	11	9	297		367	75	90	42	140	20 Cont. Ill. N. Bk. & Tr. Co., Chi.	
Elmwood1166 7 Peoria F10	First Farmers State Bank Jun'35Stmt 70-1280 dB@+1'86	M. T. Lott D. A. Jaques, Ch.	C. W. Lott	L. E. Seltzer		50 Deb. 30	5	6	538		629	136	121	51	284	37 Irv. Tr., N. Y.; 1st N., Chi.; 1st N., Peoria.	
El Paso1578 7 Woodford G16	El Paso National Bank Jun'35Stmt 70-734 d@+1'32	J. R. McKinney, Ch. of Bd. and Pres.	M. A. Adams	W. D. Kitchell	L. K. Evans	35	5	4	338	1	383	97	63	74	117	32 Cont. Ill. N. Bk. & Tr. Co., Chi.; Peo., Bloomington.	
"	Woodford County Nat. Bk. Jun'35Stmt 70-735 d@+1'900	J. F. Shepard	R. E. Gordon	Frank M. Rice	Emma Glessing	50	5	2	200	1	258	121	105	2	10	20 1st N., Chi.	
Emden401 7 Logan H13	Farmers State Bank ---+1'18 Jun'35Stmt 70-1281	Flora A. McCormick	R. L. McCormick J. B. McCormick	C. J. McCormick	L. J. McCormick	35	5	3	306		349	133		1	210	5 Cont. Ill. N. Bk. & Tr. Co., Chi.; Cent. N. Bk. & Tr. Co., Peoria.	
Emington151 7 Livingston F19	Taylor State Bank ---+1'17 Jun'35Stmt 70-1282	Conrad Masching	Willis Hamilton	J. M. Wyllie	J. P. Wyllie	30	10	5	245		290	102	111	6	56	15 Cont. Ill. N. Bk. & Tr. Co., Chi.	
Enfield744 8 White O19	First National Bank ---+1'05 Jun'35Stmt 70-892	W. A. McClain	Clinton Staley	L. A. Gowdy	Mattie Connery H. E. McCurdy	29 Pf. 25			218	30	302	60	61	91	73	17 1st N., St. L.; Old N., Evansville.	
Eureka1534 7 Woodford G14	Farmers State Bank ---+1'13 Jun'35Stmt 70-715	Richard Dickinson	J. M. Allen	B. L. Colburn	C. L. Kaufman	50	10	12	805		877	151	523	58	127	18 Cent. Han. Bk. & Tr. Co., N. Y.; Cont. Ill. N. Bk. & Tr. Co., Chi.; 1st N., Peoria.	

Number under Name of Bank is the Transit Number given to each bank in U. S. exclusively by The Rand-McNally Bankers' Directory, under the authority of The American Bankers Ass'n.

ILLINOIS—Continued

Non-Bank Towns with Nearest Banking Point (Indexed Access.), Lawyers, Laws (indexed in back of this volume. For Interest Rates, Holidays, etc., see Laws.

TOWN AND COUNTY	●Mem. A. B. A. *New \$State + Priv. †Mem. State B. Ass'n. [Estab. †Fed. Res. Depts: T-Trust B-Bond d-Safe Deposit © Savings	PRESIDENT.	VICE-PRESIDENT.	CASHIER.	ASS'T CASHIER.	LIABILITIES. (In Thousands of Dollars)					RESOURCES.					PRINCIPAL CORRESPONDENTS.	
						Capital	Surplus	Und.Prof. and or Reserves	Deposits	Other Liabilities	Totals	Cash.Rx. & Due from Bks	U.S.Gov. Securities	Other Securities	Loans & Dis-counts		Other Re-sources
Evanston 63,338 7 Cook B22	*EVANSTON TR. & SAV. BANK Jun'35Stmt d@T:1'14 70-115	A. H. MEYER C. J. GOLEE Ch. of Bd.	JOSEPH L. McNAB	W. E. LUX. Pro-Cash.	F. J. PFAHLER, JR. A. Cash. and Tr. Off.	\$ 200 (125 Cap.)		\$ 66 (Notes)	\$ 1,713	\$ 2	\$ 2,106	\$ 356	\$ 569	\$ 418	\$ 458	\$ 305	Chase N., N. Y.; Cont. Ill. N. Bk. & Tr. Co., Chi.
	*+ FIRST NATIONAL BANK AND TRUST COMPANY Jun'35Stmt 70-114 d@T:1'33	CHAS. N. STEVENS. J. F. WANBERG, Pres.	W. W. BUCHANAN, V. P. and Tr. Off.	J. A. BROOKS J. R. KIMBARK, Inv. Dep. and A. Cash.	JOHN B. HAPP, Mgr. A. Cash. & A. Tr. Off. SHELBY T. DEXTER JARVIS A. SHEDD JOHN A. STEWART	300	\$ 50	75	4,235	158	4,818	1,421	839	1,460	795	303	Guaranty Tr. Co., N. Y.; Cont. Ill. N. Bk. & Tr. Co., 1st N., and City N. Bk. & Tr. Co., Chi.
	*+ STATE BANK & TRUST COMPANY Jun'35Stmt d@T:1'74 70-113	WM. A. DYCHE, GEO. C. WILLIAMS, Exec. V. P.	G. H. TOMLINSON, C. J. LUTHER L. J. KNAPP A. K. SCHEIDENHELM, V. P. and Mgr. Mtg. Serv. Dept.	F. U. CARLBERG, F. O. POTTER, Sec. R. J. DARBY, Tr. Off. L. E. SOLEM, Compt. A. Mgr. Mtg. Serv. Dept.	A. G. LEXOW, A. Cash. and A. Sec. MORLEY W. READING, Mtg. Serv. Dept.	500 750		192	11,155	26	12,623	4,032		5,339 (Incl. U.S. Secur)	2,320	932	Natl. City Bk. and Bkrs. Tr. Co., N. Y.; Cont. Ill. N. Bk. & Tr. Co., and 1st N. Bk., Chi.
	Evanston Clearing House (Members indicated by *) (Banks affiliated with Chicago)	J. F. Wanberg	Geo. C. Williams	F. J. Pfahler, Sec. and Tr.		(See pa Depo	ges 61-	62-63 f	or Num	ber of	Nation	al, Stat	e and	Private	Banks,	Total	
Evansville 543 8 Randolph O11	Bank of Evansville Jun'35Stmt 70-1287	G. N. Sauer	P. E. Sauer	A. E. Schuette	G. A. Theobald	35	25	16	642		718	126	130	417	28	17	Mtle.-Com. Bk. & Tr. Co. and Boatmen's N., St. L.
Ewing 342 8 Franklin O16	Ewing State Bank Jun'35Stmt 70-1288	Willis Payne	B. E. Threlkeld J. D. Pearce	C. V. Clark	Mollie Clark	15	1	1	63		80	23	3	5	43	6	N. Stock Yds. N., N. Stock Yds., Ill.
Fairbury 2310 7 Livingston G17	Fairbury State Bank Jun'35Stmt 70-563 d@1'31	T. D. Karnes	G. A. Sutton	M. E. Tarp	C. R. Voris W. W. Holloway	50	23	15	497		585	161	116	92	149	67	Northern Tr. Co., Chi.; Com. Merch. N. Bk. & Tr. Co., Peoria.
	Farmers State Bank Jun'35Stmt 70-1950 d@1'18	Joe Gerber	Joe Nussbaum W. E. Winslow	O. A. Shanks	J. W. Gerber	40	8	14	493		555	206	200	10	124	15	Cont. Ill. N. Bk. & Tr. Co., and 1st N., Chi.; Cent. N. Bk. & Tr. Co., Peoria.
Fairfield 3230 8 Wayne N18	Fairfield National Bank Jun'35Stmt 70-572 d@1'03	A. J. Poorman	D. L. Garrison	J. R. Meyer	Chloe Weaver W. H. Boze	135	41 (With Surp)		1,122	60	1,358	631	69	103	517	38	Cont. Ill. N. Bk. & Tr. Co., Chi.; 1st N., St. L.; Old N., Evansville.
Fairmount 741 7 Vermilion I20	First National Bank Jun'35Stmt 70-933	G. R. Catlett	K. R. Catlett	Shirley T. Catlett	John E. Cast	30	9 (With Surp)		277		316	91	116	11	89	9	Chase N., N. Y.; Cont. Ill. N. Bk. & Tr. Co., Chi.; 2d N., Danville.
	Porterfield's State Bank Jun'35Stmt 70-932 B@1'91	W. B. Porterfield	N. R. Porterfield	Wilfred Hickman		25	6		38	1	70	19	5	4	33	9	1st N., Chi.; 2d N., Danville.
Fairview 522 7 Fulton G10	Fairview State Banking Co. Jun'35Stmt 70-1290 d@1'85	John W. Gaddis W. L. Crouch, Ch.	W. L. Crouch	E. P. Rose, Cash. and Sec.		50	20	19	286	1	376	145	53	50	102	26	Cont. Ill. N. Bk. & Tr. Co., Chi.; 1st N., Peoria.
Farina 694 8 Fayette M16	State Bank of Farina Jun'35Stmt 70-1292	G. T. Wade	C. E. Persels	P. M. Maxfield	J. H. Irish	50	10	5	193		258	121	1	7	101	28	Harris Tr. & Sav., Chi.; N. Stock Yds. N., N. Stock Yds., Ill.
Farmington 2269 7 Fulton G10	Bank of Farmington Jun'35Stmt 70-588	E. L. Parks	Donald Parks	Donald Parks		50 Deb. 10	4	1	542		607	414	30	38	92	33	1st N., Chi.; Com'l Merch. N. Bk. & Tr., Peoria.
						<p style="text-align: center;">DIRECTORS</p> <p><i>Nelson L. Buck</i> <i>Ward T. Huston</i> <i>F. J. Scheidenhelm</i> <i>Kenneth F. Burgess</i> <i>James F. Oates</i> <i>Philip R. Shumway</i> <i>William A. Dyche</i> <i>C. H. Peppenhuser</i> <i>G. H. Tomlinson</i> <i>Hamilton Gibson</i></p>											

Number under Name of Bank is the Transit Number given to each bank in U. S. exclusively by The Rand-McNally Bankers' Directory, under the authority of The American Bankers Ass'n.

ILLINOIS—Continued

Non-Bank Towns with Nearest Banking Point (Indexed Access.), Lawyers, Laws (Indexed) in back of this volume. For Interest Rates, Holidays, etc., see Laws.

TOWN AND COUNTY. County Seats, Fig. under town is Fed. Res. District.	Mem. A. B. A. New State Priv. Mem. State B. Ass'n. [Estab. Fed. Res. Depts. Trust B-Bond d-Safe Deposit Savings	PRESIDENT.	VICE-PRESIDENT.	CASHIER.	ASS'T CASHIER.	LIABILITIES. (In Thousands of Dollars)					RESOURCES.					PRINCIPAL CORRESPONDENTS.	
						Capital	Surplus	Und.Prof. and or Reserves	Deposits	Other Liabilities	Totals	Cash, Ex. & Due from Bks	U. S. Gov. Securities	Other Securities	Loans & Dis- counts		Other Re- sources
Ferris 250 7 Hancock G5	Farmers State Bank d@2\$'04 Jun'35Stmt 70-1294	W. J. Singleton	J. D. Baird	O. C. Daggert	B. G. Triboulet	\$ 25	\$ 10	\$ 4	\$ 166		\$ 205	\$ 55	\$ 28	\$ 23	\$ 89	\$ 10	Drov. N. and Northern Tr. Co., Chi.; Ill. State, Quincy.
Fidelity 138 8 Jersey K10	State Bank of Fidelity 2\$'20 Jun'35Stmt 70-1813	John Ewin	Jas. H. Ryan	Alfred Van Bebber		25	2	4	65		96	17	21		55	3 N. Stock Yds. N., N. Stock Yds., Ill.	
Fithian 461 7 Vermillion I20	Farmers State Bank d@1\$'19 Jun'35Stmt 70-1967	Leo Freese	E. E. Freeman	R. H. McAlister		25	1	3	58		87	33		2	43	9 Cont. Ill. N. Bk. & Tr. Co., Chi.; Palmer-Am. N., Danville.	
Flanagan 631 7 Livingston F16	Flanagan State Bk. d@2\$'13 Jun'35Stmt 70-1826	J. H. Linneman, Jr.	Thos. Dillon	H. J. Schwerin	R. Schneider	25	6	6	263		300	118	11	12	149	10 Cont. Ill. N. Bk. & Tr. Co., Chi.; Ill. State Sav., Pontiac.	
Flat Rock 584 8 Crawford L21	Peoples State Bank 2\$'18 Jun'35Stmt 70-1938	Abel Hasper	A. N. Vinzel	C. M. Weger	Myrtelle Dickinson K. A. Duncan	25	2	2	77		106	18	5	1	59	23 City N. Bk. & Tr. Co., Chi.; 1st N., Robinson.	
Flora 4393 8 Clay M18	First National Bank d@2\$'72 Jun'35Stmt 70-535	H. F. Pixley	Ed. Mann	C. E. Hemphill	H. C. Michels	50 Pf, 50	25	10	819	\$ 50	1,004	306	88	191	343	76 N. City, N. Y.; Cont. Ill. N. Bk. & Tr. Co., Chi.; Miss. Valley Tr., St. L.	
Forrest 915 7 Livingston F18	First National Bank d@2\$'14 Jun'35Stmt 70-1804	J. W. Jennings	J. F. Wallace	E. B. Funk	Wm. G. Follmer Velma B. Brown	25 (10	5	3	312	Notes)	355	145	52	22	126	10 Cont. Ill. N. Bk. & Tr. Co., Chi.; Com'l Merch. N. Bk. & Tr. Co., Peoria.	
Forrester 908 7 Ogle B12	Forrester State Bank Jun'35Stmt 70-1305 d@2\$'87	C. F. Robertson	C. A. Beebe Herman Brandt	B. H. Unangst Herman Brandt, Sec.	H. J. Greenfield	75	25	35	523		658	222	25	212	170	29 Cont. Ill. N. Bk. & Tr. Co., Drov. N. and Live Stk. N., Chi.	
Fowler 100 8 Adams I5	Bank of Fowler d@1\$'20 Jun'35Stmt 70-1995	H. L. Myers	Henry Steinagel	S. E. McAfee	Fern Whitehead	30	1	3	88		122	25	10	16	64	7 Cont. Ill. N. Bk. & Tr. Chi.; Ill. State and Mtle. Tr. & Sav., Quincy.	
Fox Lake 880 7 Lake A19	Fox Lake State Bk. d@1\$'23 Jun'35Stmt 70-2071	E. H. White, Ch. of Bd. and Pres.	J. G. Wagner J. E. Manning	A. H. Franzen, Cash. and Sec.		25	3	2	190		220	78	59	27	48	8 Cont. Ill. N. Bk. & Tr. Co. and Harris Tr. & Sav., Chi.	
Frankfort 590 7 Will D21	Frankfort State Bank Jun'35Stmt 70-1815 d@2\$'13	Wm. Lankenau	F. Warning	J. A. Luhring	F. J. Kohlhaugen, Sec.	25	7	10	174		216	87	17		101	11 Chi. City Bk. & Tr. Co., Chi.; 1st N., Joliet.	
Franklin 528 8 Morgan J10	Franklin State Bank d@2\$'86 Jun'35Stmt 70-1307	M. B. Keplinger	F. T. Miller	F. T. Miller	J. M. Keplinger	50	25	15	248		338	50	34	133	116	5 Cont. Ill. N. Bk. & Tr. Co., Chi.; Mtle.-Com. Bk. & Tr., St. L.; N. Stk. Yds. N., N. Stk. Yds.	
Franklin Grove 625 7 Lee C14	FRANKLIN GROVE BANK Jun'35Stmt 70-1308 d@2\$'80	W. C. DURKES	F. H. NAUSEN	L. L. DURKES	F. H. SENGEL	50	15	17	249		331	60	98	40	118	15 Chase N., N. Y.; Cont. Ill. N. Bk. & Tr. Co. and Drov. N., Chi.	
Freeburg 1434 8 St. Clair N11	First National Bk. d@2\$'05 Jun'35Stmt 70-1310	F. X. Heiligenstein	L. E. Wilderman	Susie M. Wolf		50 Pf, 20	13	23	486	25	617	110	119	165	179	44 N. Stk. Yds. N., N. Stk. Yds.	
Freeport 22,045 7 Stephenson A13	First National Bank of Freeport d@2\$'33 Jun'35Stmt 70-145	L. G. Younglove	J. H. Rosenstiel J. M. Clark	Paul Stanbro	V. G. Elvey	125	25	81	2,869	2	3,102	800	1,265	678	267	92 N. City, N. Y.; Harris Tr. & Sav., Chi.	
" " "	State Bank of Freeport Jun'35Stmt 70-149 d@2\$'91	J. F. Smith H. H. Antrim, Ch.	L. R. Jungkunz O. W. Dorman A. F. Schulte Jacob Weiss	W. C. Pfender	M. B. Antrim A. B. Tracy	300 Deb, 200	100	113	3,870	9	4,592	1,104	1,511	566	1,127	284 Cent. Han. Bk. & Tr. N. Y.; Cont. Ill. N. Bk. & Tr. and 1st N., Chi.	
Fulton 2656 7 Whiteside C10	FULTON STATE BANK Jun'35Stmt 70-1311 d@2\$'02	PETER THOMSEN	ARTHUR A. BENTLEY	E. E. MACHAMER	E. D. THOMSON	50	15	86	549		700	197	181	181	128	13 Chase N., N. Y.; Cont. Ill. N. Bk. & Tr. Co. and Live Stock N., Chi.	
Galena 3378 7 Jo Daviess A9	FIRST NATIONAL BANK Jun'35Stmt 70-2142 d@2\$'33	S. J. Hughlett	W. J. Ehrler	R. V. Stephan	J. T. Hissem	160	40	46	1,670		1,916	711	312	574	306	13 N. City, N. Y.; 1st N., Cont. Ill. N. Bk. & Tr. Co., and Drov. N., Chi.	

Requests for Credit Reports MUST be accompanied by CE: Plain sight drafts, 15c; Credit Reports, 25c.

Modern Equipment - Unexcelled facilities. Special attention given B-L Drafts, Cash and Time with each Sight Draft for present.

Items for Station and 25c for each Special Report.

Number under Name of Bank is the Transit Number given to each bank in U. S. exclusively by The Rand-McNally Bankers' Directory, under the authority of The American Bankers Ass'n.

ILLINOIS—Continued

Non-Bank Towns with Nearest Banking Point (Indexed Access.), Lawyers, Laws (indexed) in back of this volume. For Interest Rates, Holidays, etc., see Laws.

TOWN AND COUNTY. County Seats. Fig. under town is Fed. Res. District.	Mem. A. B. A. New State Priv. Mem. State B. Ass'n. [Estab. Fed. Res. Depts. T-Trust B-Bond d-Safe Deposit © Savings	PRESIDENT.	VICE-PRESIDENT.	CASHIER.	ASS'T CASHIER.	LIABILITIES. (In Thousands of Dollars)					RESOURCES.					PRINCIPAL CORRESPONDENTS.	
						Capital	Surplus	Und.Prof. and or Reserves	Deposits	Other Li- abilities	Totals	Cash, Ex. & Due from Bks	U.S. Gov. Secur- ities	Other Secur- ities	Loans & Dis- counts		Other Re- sources
Gifford 359 7 Champaign H20	Morse State Bank d@:185 Jun'35Stmt 70-1317	J. D. Morse	F. M. Wooldridge	E. B. Wooldridge	F. B. Morse	\$ 25 (5)	\$ 1 Cap.	\$ 1 Notes	\$ 108		\$ 140	\$ 38	\$ 40	\$ 5	\$ 52	\$ 5	Cont. Ill. N. Bk. & Tr. Co., Chi.; 1st N., Champaign.
Gillespie 5111 8 Macoupin L11	Peoples State Bank d@:1822 Jun'35Stmt 70-2057	R. E. Long	J. N. English	Anna Skamenca	R. H. Long	50	10	14	423		497	106	8	309	55	19	Chase N., N. Y.; Cont. Ill. N. Bk. & Tr. Co., Chi.; 1st N., St. L.
Gilman 1620 7 Iroquois F20	FIRST NATIONAL BANK Jun'35Stmt 70-773 d@:18169	Lial C. Pollock	E. S. Herron	E. S. Herron	Marie W. Hausmann Herman Classen	25 Pf. 25	10	6	478	\$ 25	569	215	166	96	78	14	Cent. Han. Bk. & Tr., N. Y.; Cont. Ill. N. Bk. & Tr. Co. and Northern Tr. Co., Chi.
Girard 1760 8 Macoupin K11	State Bank of Girard Jun'35Stmt 70-660 d@:1873	Hal Metcalf	R. C. Hamilton	A. O. England		50	10	6	566		632	156	29	279	127	41	Cent. Han. Bk. & Tr., N. Y.; 1st N., Chi.; Miss. Val. Tr., St. L.
Glasford 671 7 Peoria G11	Glasford State Bank d@:1832 Jun'35Stmt 70-1318	J. I. Maple, Ch. of Bd. and Pres.	J. C. Firth T. N. Newsam	R. A. Addy		50 (15)	5 Cap.	5 Notes	142		217	80	9	4	117	7	Com'l Merch. N. Bk. & Tr. Co. and 1st N., Peoria.
Glen Ellyn 7680 7 Du Page C20	Du Page Trust Company Jun'35Stmt 70-1719 d@:1812	F. J. Bogan	R. B. Treadway, V. P. and Tr. Off.	C. W. Whitlock, Cash. and Sec.	Helen G. Sanders, A. Sec.	50	35	15	421	2	523	176	151	70	116	10	Cont. Ill. N. Bk. & Tr. Co., 1st N., and City N. Bk. & Tr. Co., Chi.
Glenview 1886 7 Cook B20	Glenview State Bank \$20 Jun'35Stmt 70-2030	Wm. J. Smeal	H. P. Rugen H. W. Lutier	J. J. Peter	R. J. Haupt	60	5	30	412	1	508	91	70	238	80	29	1st N., Chi.
Golconda 1184 8 Pope R18	First National Bank in Golconda 70-837 d@:1834 Jun'35Stmt	A. L. Robbs	S. V. Clanahan	O. R. Kerley	Mary C. Kerley Lotelle Fowler	25 Pf. 25	10	3	367		430	154	72	62	128	14	N. Stk. Yds. N., N. Stk. Yds., Ill.; Mtle.-Com. Bk. & Tr. Co., St. L.
Golden 567 8 Adams H5	Golden State Bank d@:1810 Jun'35Stmt 70-1031	H. M. King	D. W. Whitford	G. W. Nethery		50	6	26	198		280	38	79	38	104	21	Cont. Ill. N. Bk. & Tr. Co., Chi.; Ill. State, Quincy; N. Stk. Yds. N., N. Stk. Yds.
Goldengate 223 8 Wayne N19	First State Bank \$20 Jun'35Stmt 70-1321	C. A. French, Ch. of Bd. and Pres.	John J. Williams	A. B. Gill	Mrs. A. B. Gill Florestine Scott	15	5	2	106		128	70		2	52	4	N. Stock Yds. N., N. Stock Yds.; Fairfield N., Fairfield.
Goodfield 150 7 Woodford F14	Goodfield State Bank d@:1814 Jun'35Stmt 70-1865	W. R. Simpson		S. E. Naffziger		10	2		106		118	42	34	11	26	5	Cont. Ill. N. Bk. & Tr. Co., Chi.; Far. State, Eureka.
Good Hope 369 7 McDon'gh G7	Good Hope State Bank @:1812 Jun'35Stmt 70-1322	Alvah Allison	C. P. Kline	Thale J. Huston		25	8	3	149		185	84	2		88	11	Cont. Ill. N. Bk. & Tr. Co., Chi.; 1st N., Peoria.
Goodwine 85 7 Iroquois G20	Farmers State Bank \$20 Jun'35Stmt 70-1323	F. L. Carman	L. W. Carman	Eduard F. Kambly	Aaron O. Bauer	15	3	4	209		231	110	47		71	3	Cont. Ill. N. Bk. & Tr. Co., Chi.
Gorham 517 8 Jackson P13	First National Bank \$14 Jun'35Stmt 70-1302	Hy Guetersloh, Ch. of Bd. and Pres.	O. E. Schimpf G. C. Vogel	E. Schwartz	Mrs. B. Peters	25 Pf. A 15 25	10	2	133		185	25	47	15	83	15	1st N., St. L.
Grand Chain 373 8 Pulaski R15	First State Bank d@:1811 Jun'35Stmt 70-1326	C. J. Douglas	J. M. Turner	Guy E. Harris		25	6	1	87		119	33	8	1	70	7	N. Stk. Yds. N., N. Stk. Yds.
Grand Ridge 367 7 La Salle E16	First National Bk. d@:1808 Jun'35Stmt 70-1327	L. J. White, F. K. Hook, Ch.	C. E. Hibbs William V. Lehr	W. M. Hook	Mary Yednock	25 Pf. 13	5	2	371	10	426	134	85	88	105	14	Cont. Ill. N. Bk. & Tr. Co. and 1st N., Chi.
Grand Tower 953 8 Jackson Q13	First National Bank @:1805 Jun'35Stmt 70-1328	R. O. Huthmacher	T. W. Rowe	F. V. Lyrley		25	5	6	162	25	223	58	38	64	56	7	1st N., St. L.
Granite City 25,130 8 Madison M10	First Granite City Nat. Bank Jun'35Stmt 70-226 d@:1802	Jos. G. Boggs, H. Niedringhaus, Ch.	G. L. Tetherington Geo. H. Hanlon Emil Rammer	Louis F. Fresen A. G. Meyer, A. C.	T. D. Gradinaroff H. C. Jones	200	100	16	2,859	2	3,177	2,092	110	364	476	135	Cent. Han. Bk. & Tr., N. Y.; 1st N., Chi.; Miss. Val. Tr., St. L.
" " "	Granite City Tr. & Sav. Bk. Jun'35Stmt 70-227 d@:1810	Wm. Champion A. W. Morriss, Jr., V. P.	Ben Schermer Aug. Lohmann R. C. Barney, Act. V. P.	H. D. Karandjeff, Cash. and Tr. Off.	C. H. Worster E. A. Hurry	150	87	49	1,465		1,751	242	630	430	365	75	Chase N., N. Y.; Cont. Ill. N. Bk. & Tr., Chi.; N. Stk. Yds. N., N. Stk. Yds.; 1st N., St. L.
Grant Park 508 7 Kankakee E22	First National Bank d@:1821 Dec'34Stmt 70-2013	P. A. Hubbell A. Buchmeyer, Ch.	John Rosenbrock	A. W. Ruge	Christine Goers	25	5	2	275	25	332	110	49	2	154	17	Cont. Ill. N. Bk. & Tr. Co., Chi.
Granville 949 7 Putnam E15	Granville National Bk. Jun'35Stmt 70-1329 d@:1834	E. C. Barnard, Ch. of Bd. and Pres.	Ben E. Moews	W. L. Graves	H. B. Anderson	25 Pf. 25	5	2	369	25	451	103	96	195	42	15	Cont. Ill. N. Bk. & Tr. Co., Chi.

Number under Name of Bank is the Transit Number given to each bank in U. S. exclusively by The Rand-McNally Bankers' Directory, under the authority of The American Bankers Ass'n.

ILLINOIS—Continued

Non-Bank Towns with Nearest Banking Point (Indexed Access.), Lawyers, Laws (Indexed) in back of this volume. For Interest Rates, Holidays, etc., see Laws.

TOWN AND COUNTY. County Seats Fig. under town is Fed. Res. District	Mem. A. B. A. New State Priv. Mem. State B. Ass'n. [Estab. Fed. Res. Depts: T-Trust B-Bond d-Safe Deposit @ Savings	PRESIDENT.	VICE-PRESIDENT.	CASHIER.	ASS'T CASHIER.	LIABILITIES. (In Thousands of Dollars)					RESOURCES.					PRINCIPAL CORRESPONDENTS.	
						Capital	Surplus	Und. Prof. and or Reserves	Deposits	Other Liabilities	Totals	Cash, Ex. & Due from Bks	U.S. Gov. Securities	Other Securities	Loans & Discounts		Other Resources
Graymont 102 Livingston F18	State Bank of Graymont Jun'35Stmt 70-1822 d@15'13	G. L. Potter	J. J. Algeo	J. H. Unzicker, Cash. and Sec.	L. I. Harris	\$ 25	\$ 7	\$ 5	\$ 212		\$ 249	\$ 111	\$ 38	\$ 33	\$ 58	\$ 9	1st N., Chi.
Grayville 1904 White O20	Farmers National Bank Jun'35Stmt 70-655 @*02	F. R. Bowman	S. A. Gilpin	G. F. Bowman, Cash. and Sec.	M. I. Brechner	25 Pf. 50	15	1	282	\$ 12	385	77	23	47	188	50	Cont. Ill. N. Bk. & Tr. Co., Chi.; N. City, Evansville.
Greenfield 1038 Greene K9	Farmers State Bank @*15'07 Jun'35Stmt 70-812	A. P. Tendick	E. H. Trabue	Jesse B. Parks	C. C. Sousley G. A. Raffety	25 Deb. 20		4	437		486	138	104		197	47	Cont. Ill. N. Bk. & Tr. Chi.; 1st N., St. L.; N. Stk. Yds. N., N. Stk. Yds.
Greenup 1062 Cumberland K19	Greenup National Bank @*06 Jun'35Stmt 70-795	J. A. Campbell	Fred Wyde	J. C. Hall	R. B. Dettro	25 Pf. 25	10	7	255	25	347	156	34	47	99	11	Cont. Ill. N. Bk. & Tr. Co., Chi.; 1st N., St. L.
Greenville 3233 Bond M13	Bradford National Bank Jun'35Stmt 70-501 @*67	W. A. Joy	E. E. Mitchell	H. W. Riedemann	Milton Kersey	100 Pf. 100	30	25	1,544	100	1,899	290	297	562	733	17	N. City, N. Y.; 1st N. Chi.; Mtle.-Com. Bk. & Tr. Co., N. City, and 1st N., St. L.
" " "	State Bank of Hoiles & Sons 70-502 d@17'69 Jun'35Stmt	John D. Biggs		G. J. McCune	F. E. Martin	100 (75	20	9	964		1,168	420	23	143	475	107	Chase N., N. Y.; Cont. Ill. N. Bk. & Tr. Co., 1st N., St. L.; N. Stk. Yds. N., N. Stk. Yds.
Gridley 709 McLean F16	State Bank of Gridley Jun'35Stmt 70-1333 d@19'91	W. H. Boies	J. R. Heiple	H. E. Diggle		25	10	6	213		254	133	4		85	32	1st N., Chi.; Cent. N. Bk. & Tr. Co., Peoria.
Hammond 470 Platt I 18	State Bank of Hammond Jun'35Stmt 70-1838 @*21'01	James Helfrich	T. B. Lewis	H. E. Eskridge		25	10	3	249		287	92		56	127	12	Millikin N., Decatur.
Hampshire 656 Kane B17	State Bank of Hampshire Jun'35Stmt 70-1339 d@18'82	C. S. Backus	Alex. Reid	G. M. Seyller	F. C. Petersen	25 (15	15	3	307		365	120	29	8	199	9	1st N. and Drov. N., Chi.; Union N., Elgin.
Hardin 733 Calhoun L7	Bank of Calhoun Co. @*18'89 Jun'35Stmt 70-1841	F. A. Whiteside	E. E. Williams	Wm. M. Fisher	Philip Aderton	50 (30	15	2	376		473	148	7		201	117	Cont. Ill. N. Bk. & Tr. Co., Chi.; 1st N., St. Louis.
Harrisburg 11,625 Saline P17	CITY NAT'L BANK Jun'35Stmt 70-385 d@0*09	G. G. MUGGE ----- C. A. SLOAN ----- T. Y. GREGG ----- LOUIS L. CONOVER ARTHUR WILSON, ----- AMELIA KALE <i>A. C.</i> ----- JEWELL JACKSON Send us your collections for "Service that Pleases." FEE IN ADVANCE: Plain Sight Drafts, 15c; Credit Reports, 25c. TRY US.				50 Pf. 60	30	5	951		1,096	231	144	347	287	87	Cent. Han. Bk. & Tr. Co., N. Y.; 1st N., Chi.; Mtle.-Com. Bk. & Tr. Co., St. L.
" " "	FIRST NAT'L BANK Jun'35Stmt 70-384 d@0*89	H. A. MURPHY ----- O. M. KARRAKER ----- F. S. GRAY ----- M. L. REED C. M. WASSON For Service—Use the "First Nationals"—for Safety. 15 CENTS sent to us with each Sight Draft for presentation, and 25 CENTS for each Credit Report insures prompt, personal attention.				75 Pf. 50	5	10	622	75	837	153	125	208	258	93	Cont. Ill. N. Bk. & Tr. Co., Chi.; 1st N., St. L.
" " "	First Trust & Sav. Bank 70-387 d@0*05 Jun'35Stmt	J. V. Capel	J. B. Lee G. O. Davenport	H. O. Buell	H. R. Horning Wm. Biggers F. I. Stobart	150	75	45	1,262		1,532	222	604	110	383	213	Chase N., N. Y.; City N. Bk. & Tr. Co., Chi.; Mtle.-Com. Bk. & Tr. Co., St. L.
Hartsburg 318 Logan H13	Hartsburg State Bank d11'01 Jun'35Stmt 70-1843	Klaas Behrends	Henry Van Gerpen	Daniel Van Gerpen	J. F. Payne	30	25	2	204		261	86	3	42	119	11	Cont. Ill. N. Bk. & Tr. Co., Chi.; Cent. N. Bk. & Tr. Co., Peoria.
Harvard 2988 McHenry A17	FIRST STATE BANK Jun'35Stmt 70-509 d@0*09	E. L. AXTELL ----- F. R. PHELPS ----- R. J. GOLL ----- M. P. SULLIVAN E. S. SMITH, ----- W. H. HALL <i>Ch. of Bd.</i> Special attention given Bill of Lading Drafts, Cash and Time Letters. Please send 15c with each Sight Draft for presentation and 25c for Credit Reports.				50 Deb. 60	50	8	944		1,112	158	25	405	443	81	Chase N., N. Y.; Cont. Ill. N. Bk. & Tr. Co. and 1st N., Chi.
" " "	Harvard State Bank Jun'35Stmt 70-508 d@0*19	Herbert D. Crumb	Blake B. Bell H. J. Ferris	Edward A. Crumb	R. M. Galvin	130	10	21	549		710	126	102	65	345	72	Chase N., N. Y.; Cont. Ill. N. Bk. & Tr. Co. 1st N., and City N. Bk. & Tr. Co., Chi.

Number under Name of Bank is the Transit Number given to each bank in U. S. exclusively by The Rand-McNally Bankers' Directory, under the authority of The American Bankers Ass'n.

ILLINOIS—Continued

Non-Bank Towns with Nearest Banking Point (Indexed Acces.), Lawyers, Laws (Indexed) in back of this volume. For Interest Rates, Holidays, etc., see Laws.

TOWN AND COUNTY. County Seats. Fig. under town is Fed. Res. District.	Mem. A. B. A. New State Priv. Mem. State B. Ass'n. [Estab. Fed. Res. Depts: T-Trust B-Bond d-Safe Deposit © Savings	PRESIDENT.	VICE-PRESIDENT.	CASHIER.	ASS'T CASHIER.	LIABILITIES. (In Thousands of Dollars)						RESOURCES.				PRINCIPAL CORRESPONDENTS.	
						Capital	Surplus	Und.Prof. and or Reserves	Deposits	Other Liabilities	Totals	Cash, Ex. & Due from Bks	U.S. Gov. Secur- ities	Other Secur- ities	Loans & Dis- counts		Other Re- sources
Havana 3451 7 Mason H10	HAVANA NATIONAL BANK Jun'35Stmt 70-473 d@T*75	G. P. KING	O. D. GOVINGTON GEO. E. KEYS	L. W. ANNO		\$ 100	\$ 150	\$ 76	\$ 2,068		\$ 2,394	\$ 869	\$ 752	\$ 505	\$ 249	\$ 19	1st N., N. Y.; 1st N., Chi.; Cent. N. Bk. & Tr. Co., Peoria.
Hebron 608 7 McHenry A18	Hebron State Bank d@T*98 Jun'35Stmt 70-1346	O. W. Bailey	F. C. Slavin F. S. Smith	J. W. Smith	E. G. Smith	50	35	5	360		450	102	44	13	259	32	Cont. Ill. N. Bk. & Tr. Co., Chi.
Hegewisch 7 Cook D22	(See Chicago)																
Hennepin 312 7 Putnam E13	Putnam County State Bk. Jun'35Stmt 70-1347 d@T*20	G. H. Brennemann	John P. Dore	W. A. Paxson		40	6	8	150	\$ 1	205	26	40	38	77	24	1st N., Chi.
Herscher 426 7 Kankakee E19	State Bk. of Herscher Jun'35Stmt 70-1072 d@T*02	Roy G. Wilcox	A. L. Siedentop	Frank J. Karcher	Fred W. Bossert	25	10	1	275		311	142	20		122	27	1st N., Chi.; 1st Tr. & Sav. Bk. and City N., Kankakee.
Hettick 220 8 Macoupin K11	Hettick State Bank d@T*07 Jun'35Stmt 70-1350	O. M. McCollom	C. M. Patterson	R. O. Stout		15	2	1	96		114	56	24	2	24	8	N. Stk. Yds. N., N. Stk. Yds., Ill.
Heyworth 959 7 McLean H16	Farmers State Bank d@T*06 Jun'35Stmt 70-989	H. A. Lott	C. H. Russum	J. T. Buck	Esther Lake	30	10	8	109		157	81	44	2	22	8	Cont. Ill. N. Bk. & Tr. Co., Chi.; N. Bk., Bloomington.
" " " "	Heyworth State Bank d@T*90 Jun'35Stmt 70-988	F. L. Wakefield Ch. of Bd.	E. C. Bishop	H. L. Howard Cash. and Sec.	C. J. Sendele	30	10	3	155		198	76	20	14	69	19	Cont. Ill. N. Bk. & Tr. Co., Chi.; Peo., Bloom- ington.
Highland 3319 8 Madison M12	Farmers & Merchants Bank of Highland d@T*08 Jun'35Stmt 70-544	J. J. Spindler Ch. of Bd. and Pres.	Julius Reinhart	John A. Leu	Elvin Folkner A.C. and Tr. Off.	60	15	24	664		763	282	126	154	144	57	Chase N., N. Y.; 1st N., Chi. and St. L.
" " " "	FIRST NATIONAL BANK Jun'35Stmt 70-542 T*03	J. B. MENZ	A. H. SCHOTT V. P. and Tr. Off.	LEO AMMANN	ROSCOE E. MENZ FLORENCE HOEFLE	100 Pf. 75	50	18	1,333	\$ 102	1,678	333	175	997	157	16	Cent. Han. Bk. & Tr. Co., N. Y.; Cont. Ill. N. Bk. & Tr. Co., Chi.; 1st N., St. L.
" " " "	State & Trust Bk. d@T*03 Jun'35Stmt 70-543	C. J. Hug J. G. Bardill, Ch.	R. K. Tibbetts	A. L. Tschannen Cash. and Tr. Off.	O. M. Streiff Ruth Bardill, A. Cash. and Tr. Off.	75	22	17	813		927	281	95	209	268	74	Chem. Bk. & Tr. Co., N. Y.; Cont. Ill. N. Bk. & Tr. Co., Chi. Cont. Ill. N. Bk. & Tr., Northern Tr. Co., and 1st N., Chi.
Highland Park 7 Lake B21 12, 203	Highland Park State Bank Jun'35Stmt 70-439 d@T*99	J. M. Appel	C. F. Grant	C. F. Grant R. L. Erskine, Sec. and Tr. Off.	M. C. Hart	200 (150 Cap. Notes)	50	68	2,416		2,884	563	847	670	550	254	Cont. Ill. N. Bk. & Tr., Northern Tr. Co., and 1st N., Chi.
Hillsboro 4435 8 Montgomery L13	HILLSBORO NATIONAL BANK Jun'35Stmt 70-480 ©T*82	GEO. M. FISHER	H. A. CRESS, Sr.	ANTHONY SCHINDLER		200	40	15	2,051		2,306	254	1,076	362	563	51	Cent. Han. Bk. & Tr. Co., N. Y.; 1st N., Chi.; Mtie-Com. Bk. & Tr. Co., St. L.
" " " "	MONTGOMERY COUNTY LOAN & TRUST COMPANY Jun'35Stmt 70-479 d@T*69	J. K. McDAVID	AMOS MILLER J. L. DRYER F. L. McDAVID, V. P. and Tr. Off.	J. A. SULLIVAN		80 Cap. Notes 50		22	840		992	239	236	167	297	53	Chase N., N. Y.; Cont. Ill. N. Bk. & Tr. Co., Chi.; 1st N., St. L.
Hillsdale 200 7 Rock Island D10	Old Farmers & Merch. State Bank d@T*03 Jun'35Stmt 70-1352	Edwin L. Hanson	C. H. Nundle	Stella Morgan	Berniece Johnson E. D. Hanson	50	13	7	962		1,032	442	219	64	293	14	Chase N., N. Y.; Cont. Ill. N. Bk. & Tr. Co., and Drov. N., Chi.
Hinckley 626 7 De Kalb C17	First National Bank d@T*18 Jun'35Stmt 70-1001	Roy Schmidt	C. W. Rimsnider	E. F. Schmidt	C. J. Morsch	25	5	2	184		216	83	30	19	71	13	Cont. Ill. N. Bk. & Tr. Co. and Live Stk. N., Chi.
" " " "	Hinckley State Bank Jun'35Stmt 70-1002 d@T*04	G. S. Potter Ch. of Bd. and Pres.	W. R. Haish	Jas. H. Clark	C. W. Heinemeier	50	7	3	103		163	49	1	2	93	18	Cont. Ill. N. Bk. & Tr. Co. and Live Stk. N., Chi.

Number under Name of Bank is the Transit Number given to each bank in U. S. exclusively by The Rand-McNally Bankers' Directory, under the authority of The American Bankers Ass'n.

ILLINOIS—Continued

Non-Bank Towns with Nearest Banking Point (Indexed Acces.), Lawyers, Laws (indexed) in back of this volume. For Interest Rates, Holidays, etc., see Laws.

TOWN AND COUNTY. *County Seats. Fig. under town is Fed. Res. District.	Mem. A. B. A. New State Priv. †Mem. State B. Ass'n. [Etab. ◆Fed. Res. Depts. Trust B-Bond d-Safe Deposit © Savings	PRESIDENT.	VICE-PRESIDENT.	CASHIER.	ASS'T CASHIER.	LIABILITIES. (In Thousands of Dollars)					RESOURCES.					PRINCIPAL CORRESPONDENTS.	
						Capital	Surplus	Und.Prof. and or Reserves	Deposits	Other Li- abilities	Totals	Cash, Ex. & Due from Bks	U.S. Gov. Securi- ties	Other Securi- ties	Loans & Dis- counts		Other Re- sources
Hinsdale.....6923 7 Du Page C20	First National Bank Jun'35Stmt 70-584 d©\$19	C. E. Raymond Wm. H. Regnery, Ch.	A. H. Klein, Exec.	W. L. Johnson	R. E. Klein	\$ 100 Pf. 150	\$ 50	\$ 41	\$ 1,350	-----	\$ 1,691	\$ 279	\$ 386	\$ 346	\$ 671	\$ 9	Cont. Ill. N. Bk. & Tr. Co., Chi.
Hoffman.....175 8 Clinton M14	Farmers State Bank...©\$1'08 Jun'35Stmt 70-1355	Vincent Meyer Ch. of Bd. and Pres.	Wm. Husmann	R. W. Schnitzmeyer		15	3	3	57	\$ 1	79	16	13	3	46	1	1st N., St. L.
Holcomb.....172 7 Ogle B15	Holcomb State Bk. d©\$1'93 Jun'35Stmt 70-1356	F. E. Sheaff	Herbert Perry	H. N. Johnston	Nora Driscoll	50	15	13	547	-----	625	187	130	153	143	12	Cont. Ill. N. Bk. & Tr. Co. and Live Stock N. Chi.; 3rd N., Rockford.
Homer.....918 7 Champaign I20	First National Bank...©\$1'20 Jun'35Stmt 70-2025	C. H. Wallace	G. R. Catlett	Kemp R. Catlett	Wm. A. Elliott	40	6	(With Surp)	241	-----	287	73	89	22	95	8	2d N., Danville.
Homewood...3327 7 Cook D22	Cook County Tr. & Sav. Bk. Jun'35Stmt 70-2083 d©\$1'24	Henry F. Thies	Wm. L. Doepp	G. F. Thies	H. A. Feddersen	50 (25 Cap.	5	5	488	9	582	275	108	33	113	53	Gty. Tr. Co., N. Y.; Cont. Ill. N. Bk. & Tr. Co., Chi.
Hoopeston...5613 7 Vermillion G22	CITY NATIONAL BANK Jun'35Stmt 70-424 d©\$1'33	E. F. Trego Mac C. Wallace, Ch.	H. C. Crays, Exec.	Roy Boughton	G. H. Finch	50	10	5	703	-----	768	342	159	109	151	7	1st N., Chi.; 2d N., Danville.
Hoyleton.....380 8 Washington N14	Hoyleton State & Savings Bk. Jun'35Stmt 70-1360 d©\$1'06	W. E. Breuer	D. Rixmann	H. H. Welzel	Corinne Beckmeyer	25	6	4	340	-----	375	137	91	19	118	10	Cont. Ill. N. Bk. & Tr., Chi.; Mtle.-Com. Bk. & Tr., St. L.
Hubbard Woods (See Winnetka)																	
Hull.....554 8 Pike J5	State Bank of Hull...©\$1'06 Jun'35Stmt 70-1362	L. W. Meyer	G. W. Lawrence	L. Melton	Maxine Knodel	25	4	4	116	-----	149	45	-----	5	91	8	N. Stk. Yds. N., N. Stk. Yds.; Mtle. Tr. & Sav., Quincy.
Humboldt...319 7 Colas J19	First National Bank d©\$1'04 Jun'35Stmt 70-1363	J. W. Poorman, Ch. of Bd. and Pres.	E. M. Mulliken	C. C. Franklin		25	2	2	122	-----	151	65	19	25	38	4	1st N., Chi.; N. Bk. of Mattoon, Mattoon.
Hume.....585 7 Edgar I21	First National Bank...©\$1'17 Jun'35Stmt 70-1933	O. M. Smith	Max Cohen O. O. Williams	P. E. Barrett	Frances W. McMullen	30	3	6	257	30	326	140	65	11	94	16	Cont. Ill. N. Bk. & Tr. Co., Chi.
Huntley.....670 7 McHenry B18	State Bk. of Huntley Jun'35Stmt 70-1365 d©\$1'13	Wm. P. Hoy	Joseph Kreutzer	W. F. Bartelt	C. H. Marsh Elsie Heuer	50	30	11	222	-----	313	96	32	31	150	4	Gty. Tr. Co., N. Y.; Cont. Ill. N. Bk. & Tr. Co., Chi.
Hutsonville...604 8 Crawford L21	Farmers & Merchants Bank Jun'35Stmt 70-1791 ©\$1'12	M. H. Musgrave, Ch. of Bd. and Pres.	F. S. Dunham	O. E. Leggitt		20	2	-----	88	-----	110	45	-----	-----	59	6	Citiz. N., Evansville.
Illipolis.....814 7 Sangamon I14	Farmers State Bk. d©\$1'90 Jun'35Stmt 70-928	E. J. Mc Dermott, R. O. Augur, Ch.	Isaac A. Loose	W. J. Stapleton	Robert Knox	40	10	2	197	-----	249	96	49	2	98	4	Cont. Ill. N. Bk. & Tr. Co., Chi.; Millikin N., Decatur.
Ina.....458 8 Jefferson O18	Ina State Bank...©\$1'19 Jun'35Stmt 70-1369	S. A. Thompson John T. Fry, V. P.	E. E. Kelley S. E. Brown	Frank Coffman		15	1	5	48	-----	69	21	13	9	17	9	1st N., St. L.
Indianola...408 7 Vermillion I21	First State Bank & Tr. Co. Jun'35Stmt 70-1370 d©\$1'20	J. A. McMillan	F. N. Odbert	H. E. Watkins	India Watkins	25	4	3	139	1	172	51	31	-----	85	5	1st N., Chi.; 2d N., Dan ville.
Industry.....568 7 McDonough H7	State Bk. of Industry d©\$1'01 Jun'35Stmt 70-1371	J. W. Bailey	T. D. Sullivan A. E. Bailey	D. D. Bruner	Ivan Swearingen V. A. Horney	25	25	9	222	-----	281	62	81	8	120	10	Union N., Macomb.
Ingraham...150 8 Clay M18	Ingraham State Bank...d©\$1'21 Jun'35Stmt 70-1372	Wm. Deimel, Ch. of Bd. and Pres.	Adolph Lister	Wm. Weber		10	5	14	66	-----	95	32	8	21	32	2	N. Stock Yds. N., N. Stock Yds.
Ipava.....635 7 Fulton H9	Ipava State Bank...d©\$1'02 Jun'35Stmt 70-1374	L. S. Robinson, Ch. of Bd. and Pres.	Arthur Brown	H. M. Strouse	Katharine Wood Golda Bird	25	15	13	236	-----	289	109	25	24	126	5	Cont. Ill. N. Bk. & Tr Co., Chi.; N. Stk. Yds. N., N. Stk. Yds.
Iroquois...231 7 Iroquois F22	Iroquois Farmers State Bank Jun'35Stmt 70-1375 d©\$1'19	Jas. Appleget, Ch. of Bd. and Pres.	L. C. Pierce	J. D. McCarty	D. C. Strand	25 (5 Cap.	-----	1	155	Notes)	186	74	2	-----	90	20	Cont. Ill. N. Bk. & Tr. Co. and Live Stk. N., Chi.

Number under Name of Bank is the Transit Number given to each bank in U. S. exclusively by The Rand-McNally Bankers' Directory, under the authority of The American Bankers Ass'n.

ILLINOIS—Continued

Non-Bank Towns with Nearest Banking Point (Indexed Access.), Lawyers, Laws (indexed) in back of this volume. For Interest Rates, Holidays, etc., see Laws.

TOWN AND COUNTY. County Seats. Fig. under town is Fed. Res. District.	Mem. A. B. A. New State Priv. Mem. State B. Ass'n. (Estab. Fed. Res. Depts: T-Trust B-Bond d-Safe Deposit S-Savings	PRESIDENT.	VICE-PRESIDENT.	CASHIER.	ASS'T CASHIER.	LIABILITIES. (In Thousands of Dollars)					RESOURCES.					PRINCIPAL CORRESPONDENTS.	
						Capital	Surplus	Und. Prof. and or Reserves	Deposits	Other Liabilities	Totals	Cash, Ex. & Due from Bks	U.S. Gov. Securities	Other Securities	Loans & Discounts		Other Resources
Itasca594 7 Du Page B20	Itasca State Bank.....d@:\$17 Jun'35Stmt 70-1904	H. H. Franzen	E. H. Deike	R. A. Franzen		\$ 25	\$ 7	\$ 3	\$ 388		\$ 423	\$ 113	\$ 208	\$ 27	\$ 50	\$ 25	Cont. Ill. N. Bk. & Tr. Co. and Harris Tr. & Sav., Chi.
Iuka371 8 Marion M16	Iuka State Bank.....d:\$05 Jun'35Stmt 70-1878	D. W. Holstlaw	Ernest Robinson	H. D. Holstlaw	Lois T. Holstlaw	25	5		221		251	68	35	1	138	9	1st N., Chi.; N. Stock Yds. N., N. Stock Yds.
Ivesdale386 7 Champaign I 18	First National Bk.....*:\$02 Jun'35Stmt 70-1879	R. E. Milligan	D. J. Holtermann	Ralph Rose	J. L. Meyers	25	18		248		291	99	47	50	73	22	1st N., Chi.; Millikin N., Decatur.
Jacksonville 8 Morgan J10 17,747	Elliott State Bank Jun'35Stmt 70-166 d@:\$66	Frank Elliott	C. A. Johnson J. W. Elliott C. A. Hemphill	F. R. Rantz	J. A. Palmer L. F. Jordan	200	100	46	3,252		3,598	1,299	435	999	711	154	Cent. Han. Bk. & Tr. Co., N. Y.; Harris Tr. & Sav., Chi.; 1st N., St. L.
"	Farmers State Bk. & Tr. Co. Jun'35Stmt 70-169 d@:\$11	A. O. Rice	W. S. Rice J. French	F. J. Heintz Cash, Sec. and Tr. Off.	O. F. Leach M. C. Reynolds Mabel German	100	6	31	899		1,036	366	167	153	303	47	N. City, N. Y.; Cont. Ill. N. Bk. & Tr., Chi.; Mtle.-Com. Bk. & Tr., St. L.
Janesville250 7 Cumberland K19	Citizens State Bank.....:\$21 Jun'35Stmt 70-1881	T. M. Stanberry	Ross Harwood	G. D. Ozeo	Agnes Best	15	3		42		60	13	5		39	3	1st N., Chi.; N. Bk. of Mattoon, Mattoon.
Jerseyville4309 8 Jersey 18	Jersey State Bank.....d@:\$03 Jun'35Stmt 70-446	T. S. Chapman, Ch. of Bd. and Pres.	E. C. Adams, Exec. C. H. Terry	R. M. Warner	Minnie E. Barron	50	25	27	492		594	192	42	33	302	25	N. Y. Tr., N. Y.; Harris Tr. & Sav., Chi.; Miss. Valley Tr. Co., St. L.
"	State Bank of Jerseyville Jun'35Stmt 70-445 d@:\$90	P. J. Fleming	W. J. Chapman R. L. Smith	Wm. F. Hanley, V. P. and Cash.	C. G. Reddish F. C. Herold F. C. Heitzig Edith Catt	50	10	20	1,404		1,484	771	144	216	325	28	Chase N., N. Y.; Cont. Ill. N. Bk. & Tr. Co., Chi.; Mtle.-Com. Bk. & Tr., St. L.
Johnsonville96 8 Wayne M18	Johnsonville State Bank Jun'35Stmt 70-1829 @:\$19	H. Land	F. F. Schultz	D. L. Richardson		15	1		30		46	20	3		19	4	N. Stock Yds. N., N. Stock Yds.
Johnston City 5955 8 Williamson P16	Johnston City State Bank Jun'35Stmt 70-492 d@:\$04	Ira M. Leigh	H. J. H. Becker J. W. Clayton	Wm. Huck	Leo Becker	50	10	8	339		407	181	87	24	90	25	Cont. Ill. N. Bk. & Tr. Co., Chi.; N. Stk. Yds. N., N. Stk. Yds.
Joliet42,993 7 Will D19	FIRST NATIONAL BANK IN JOLIET Jun'35Stmt 70-59 d@:\$57	F. W. WOODRUFF	R. A. CAMERON C. R. REARDON, A. V. P.	S. J. SCHEIDT, V. P. and Cash.	W. F. MEYER	100	60	143	6,857		7,360	6,691	220	71	263	115	1st N., N. Y.; Cont. Ill. N. Bk. & Tr. Co. and 1st N., Chi.
"	ILLINOIS SECURITIES COMPANY	Louis R. Peyla	C. J. Graham	R. B. Vance, Sec. and Tr. Elmer Grohne, A. Sec.	Wm. Beringer, A. Vice-Pres. G. P. Lloyd, A. Vice-Pres.	276		Investment	Banks			Bonds	and	Mortgages			1st N. Bk., Joliet.
Jonesboro1241 8 Union J15	First National Bank Jun'35Stmt 70-1383 d@:\$21	I. O. Karraker	Thos. Rixleben	E. L. Karraker		50	10	4	556	\$ 6	626	169	233	63	133	28	Cent. Han. Bk. & Tr., N. Y.; Cont. Ill. N. Bk. & Tr., Chi.; 1st N., St. L.
Joy524 7 Mercer E7	Joy State Bank.....@:\$21 Jun'35Stmt 70-1055	J. E. Shingledecker	V. A. Love	H. R. Kiddoo	H. I. Hultgren	30	3	10	616		659	156	299	3	193	8	Drov. N., Chi.
Junction292 8 Gallatin P19	First State Bank.....d:\$10 Jun'35Stmt 70-1385	E. Eberwine		E. Jennings	C. J. Goetzman	15	2	1	110		128	72	21	4	25	6	Citiz. N., Evansville, Ind.
Kampsville388 8 Calhoun K7	Bank of Kampsville.....:\$20 Jun'35Stmt 70-1386	A. M. Getz		W. F. Suhling	H. W. Waldheuser	25		1	264		300	65	17		200	18	1st N., St. L.; N. Stk. Yds. N., N. Stk. Yds.

Number under Name of Bank is the Transit Number given to each bank in U. S. exclusively by The Rand-McNally Bankers' Directory, under the authority of The American Bankers Ass'n.

ILLINOIS—Continued

Non-Bank Towns with Nearest Banking Point (Indexed Acces.), Lawyers, Laws (indexed) in back of this volume. For Interest Rates, Holidays, etc., see Laws.

TOWN AND COUNTY. *County Seats. Fig. under town is Fed. Res. District.	Mem. A. B. A. New Mem. State B. Ass'n. [Estab. Fed. Res. Depts. Trust B-Bond d-Safe Deposit Savings	PRESIDENT.	VICE-PRESIDENT.	CASHIER.	ASS'T CASHIER.	LIABILITIES. (In Thousands of Dollars)					RESOURCES.					PRINCIPAL CORRESPONDENTS.		
						Capital	Surplus	Und.Prof. and or Reserves (With Surp.)	Deposits	Other Lia- bilities	Totals	Cash, Ex. & Due from Bks	U.S. Gov. Securi- ties	Other Securi- ties	Loans & Dis- counts		Other Re- sources	
Kankakee ...20,620 7 Kankakee E21	CITY NAT. BANK Jun'35Stmt 70-189 d@T*90	H. M. STONE	E. S. HAMILTON H. H. TROUP	F. M. LOCKWOOD	W. E. STEWIG E. E. KRAMER	\$ 150 Pf. 50	\$ 64	(With Surp.)	\$ 1,365	\$ 150	\$ 1,779	\$ 396		\$ 757 (Incl. U. S. Secur.)	\$ 476	\$ 150	Chase N., N. Y.; 1st N., Live Stk. N., and Cont. Ill. N. Bk. & Tr. Co., Chi.	
	CITY TRUST & SAVINGS BANK Jun'35Stmt 70-192 d@T*\$93	H. M. STONE	W. F. ERZINGER C. W. GEIGER	C. A. MUELLER	H. O. McCracken VIDA G. KIRK	200 Income Deb. 200	48 (With Surp.)		2,456	1	2,905	475		1,109	931	390	Irv. Tr. Co., N. Y.; 1st N., Northern Tr. Co., and Harris Tr. & Sav., Chi.	
	FIRST TRUST & SAVINGS BANK Jun'35Stmt 70-188 d@T*\$16	LEN SMALL	E. A. LECOUR A. C. RADEKE E. A. JEFFERS L. B. BRATTON	L. E. BECKMAN V. P. and Cash. F. H. ZEISLER A. Cash. and Tr. Off.	L. H. DROLET R. D. TAYLOR W. H. SIEFERT	200	100	\$ 79	2,685	1	3,065	865	\$ 431	228	1,311	230	N. City, N. Y.; Cont. Ill. N. Bk. & Tr. Co. and Northern Tr. Co., Chi.	
		"THE BANK OF STRENGTH AND SERVICE." Send us your Kankakee collections. Prompt, personal attention to all business.																
Kell ...187 8 Marion N16	Kell State Bank ...@T*\$19 Jun'35Stmt 70-1799	D. E. Peace	E. E. Kell	R. E. McNelly		15	2		68		85	30	3	1	44	7	Cont. Ill. N. Bk. & Tr. Co., Chi.; 1st N., St. L.	
Kenney ...485 7 DeWitt I 14	Farmers State Bank d@T*\$98 Jun'35Stmt 70-1032	A. N. Rowe, Ch. of Bd. and Pres.	D. M. Black	Johnson Aughenbaugh	Hazel Mills	30	15	7	160		212	74	18	27	85	8	Cont. Ill. N. Bk. & Tr. Co., Chi.; N. Bk. of Decatur, Decatur.	
Kent ...400 7 Stephenson A11	State Bank of Kent ...d@T*\$23 Jun'35Stmt 70-2064	W. E. Schlafer	G. L. Ditzler	B. S. Keister		30	5	15	164		214	44	19	50	89	12	Northern Tr. Co., Chi.; State Bank of Free- port, Freeport.	
Kewanee ...17,093 7 Henry E10	Peoples State Savings Bank 70-248 d@T*\$28 Jun'35Stmt	C. D. Terry	J. H. Andrews J. N. Gamble	C. S. Eastman	F. M. Rogers C. W. Peterson	100	50	29	2,308		2,487	437	1,645	10	395		N. City, N. Y.; Cont. Ill. N. Bk. & Tr. and Northern Tr. Co., Chi.	
Keyesport ...434 8 Clinton M14	State Bank of Keyesport Jun'35Stmt 70-1391 d@T*\$13	W. E. Miller	Robert Burnside	G. W. Gum	Lorena Durham	25	5	3	99		132	34	1	7	84	6	1st N., St. L.	
Kinderhook ...318 8 Pike J5	Kinderhook State Bank Jun'35Stmt 70-1953 @T*\$18	R. T. Piper, Ch. of Bd. and Pres.	O. H. Reinhardt	E. M. Oetting	Fern L. Oetting	17 (10 Cap.)	4	1 Notes)	113		145	25	3	2	102	13	N. Stk. Yds. N., N. Stk. Yds.	
Kinmundy ...813 8 Marion M16	First National Bank d@T*\$02 Jun'35Stmt 70-868	W. S. Pruett	R. O. Robb W. W. Lowe	C. R. Alderson		50	10	8	375	40	483	128	141	73	121	20	Cent. Han. Bk. & Tr. Co., N. Y.; Cont. Ill. N. Bk. & Tr. Co., Chi.	
Kirkland ...526 7 DeKalb B16	State Bank of Kirkland Jun'35Stmt 70-1397 d@T*\$12	G. W. Ault, Ch. of Bd. and Pres.	Chas. Turner	C. H. Greenwood	A. M. Klick	50	57	1	516		624	442	71	5	93	13	1st N. and Northern Tr. Co., Chi.; 3d N., Rock- ford.	
Knoxville ...1867 7 Knox F10	Farmers Nat. Bank d@T*\$63 Jun'35Stmt 70-675	W. W. McBride, Ch. of Bd. and Pres.	H. M. Butt	H. G. Etnire, Cash. and Tr. Off.	R. H. Cronoble L. R. Philblad	30 Pf. 30	20	35	809	30	954	347	375	57	147	28	Cont. Ill. N. Bk. & Tr. Co., Chi.; Com'l Mer. N. Bk. & Tr., Peoria.	
Lacon ...1548 7 Marshall E14	First National Bank ...@T*\$65 Jun'35Stmt 70-1398	A. W. Bradford	Elizabeth C. Specht	T. M. Hancock	Mildred Wright	50	25	8	526	50	659	84	201	219	123	32	Cont. Ill. N. Bk. & Tr. Co., Chi.; 1st N., Peoria.	
" " "	Lacon State Bank ...@T*\$12 Jun'35Stmt 70-1757	H. M. Barnes	R. L. Eddington	G. W. Smith		25	11	1	239		276	68	93	29	75	11	N. City, N. Y.; 1st N., Chi. and Peoria.	
Ladd ...1318 7 Bureau D14	Farmers & Miners Bank Jun'35Stmt 70-1399 @T*\$89	Wm. Lipke	Wm. F. Herlein	John Cahill	Roy M. Conway Frances Riva	25	5	15	254	4	303	89	14	51	140	9	Cont. Ill. N. Bk. & Tr. Co., Chi.	

Number under Name of Bank is the Transit Number given to each bank in U. S. exclusively by The Rand-McNally Bankers' Directory, under the authority of The American Bankers Ass'n.

ILLINOIS—Continued

Non-Bank Towns with Nearest Banking Point (Indexed Access.), Lawyers, Laws (Indexed) in back of this volume. For Interest Rates, Holidays, etc., see Laws.

TOWN AND COUNTY. County Seats. Fig. under town is Fed. Res. District.	Mem. A. B. A. *New State Priv. Mem. State B. Ass'n. (Etab. Fed. Res. Depts: Trust B-Bond d-Safe Deposit @ Savings	PRESIDENT.	VICE-PRESIDENT.	CASHIER.	ASS'T CASHIER.	LIABILITIES. (In Thousands of Dollars)						RESOURCES.					PRINCIPAL CORRESPONDENTS.
						Capital	Surplus	Und.Prof. and or Reserves	Deposits	Other Lia- bilities	Totals	Cash, Ex. & Due from Bks	U.S. Gov. Securi- ties	Other Securi- ties	Loans & Dis- counts	Other Re- sources	
La Grange...10,103 7 Cook C20	The La Grange National Bk. Jun'35Stmt 70-392 d@1'34	John C. Tully	C. L. Rice	R. P. Palmer	R. O. Bird	\$ 50 Pf. 50	\$ 20	\$ 12	\$ 588		\$ 720	\$ 158	\$ 308	\$ 200	\$ 52	\$ 2	N. City, N. Y.; 1st N. and Cont. Ill. N. Bk. & Tr. Co., Chi.
" " "	LAGRANGE STATE TR. & SAV. BK. 70-390 d@1'28 Jun'35Stmt	A. N. Sanquist H. B. Kilgour, Ch. of Bd.	Sigwald Johnsen	R. G. Williams	R. M. Quick	400	50	74	1,719	\$ 70	2,313	776	319	425	421	372	N. City, N. Y.; 1st N., City N. Bk. & Tr. Co., and Cont. Ill. N. Bk. & Tr. Co., Chi.
Lake Forest...6554 7 Lake A21	+ FIRST NATIONAL BANK Jun'35Stmt 70-488 d@1'07 (Banks affiliated with Chicago Clearing House Ass'n +)	FRANK W. READ	PHILIP L. SPEIDEL	WM. H. HARDING		200	150	112	4,953		5,417	1,502	2,047	804	845	219	Cont. Ill. N. Bk. & Tr. Co., Chi.
Lake Villa...487 7 Lake A20	Lake Villa Trust & Sav. Bank Jun'35Stmt 70-1772 d@1'18	F. M. Hamlin, Ch. of Bd. and Pres.	Wm. M. Weber	E. K. Hart	B. J. Hooper, Sec.	25	2	2	139		168	58	30	1	64	15	Cont. Ill. N. Bk. & Tr. Co., Chi.
Lake Zurich...368 7 Lake B19	State Bank of Lake Zurich Jun'35Stmt 70-1898 d@1'16	Henry Steil	J. D. Fink	A. J. Crawford		25	10	5	257		297	148	34	14	88	13	Cont. Ill. N. Bk. & Tr. Co. and 1st N., Chi.
Lanark...1208 7 Carroll B11	EXCHANGE STATE BANK Jun'35Stmt 70-808 d@1'78	G. H. DIMON	G. C. LOWER	R. D. BRAY	H. B. PUTERBAUGH	50	10	8	421	2	491	134	75	26	224	32	1st N., Droy. N., and Live Stk. N., Chi.
" " "	National Bank of Lanark Jun'35Stmt 70-807 d@1'70	J. R. Snively	John L. Morris	E. T. Hunter	K. R. Seiler	25 Pf. 25	8	1	244		303	92	33	88	83	7	City N., Clinton.
La Salle...13,149 7 La Salle E15	LA SALLE NAT'L BANK & TRUST CO. Jun'35Stmt 70-203 d@1'80	J. H. SHARPE A. J. WILSON, Ch.	G. F. WACKER	G. F. WACKER C. D. CHARLTON, Tr. Off.	H. J. DEE H. P. MILLER	200	150	53	3,275	6	3,684	837	463	1,157	1,118	109	N. City, N. Y.; 1st N., City N. Bk. & Tr. Co. and Cont. Ill. N. Bk. & Tr. Co., Chi.
" " "	LA SALLE STATE BANK Jun'35Stmt 70-204 d@1'84	STUART DUNCAN	WALTER DUNCAN	J. G. BARTLOSZEWSKI E. J. McNULTY , Tr. Off. E. J. STUPPY , A. Tr. Off.	J. L. SCANLON WM. F. CANNON	150 Cap. Notes 150	50	40	2,273		2,663	776	369	758	543	217	Chase N., N. Y.; Cont. Ill. N. Bk. & Tr. Co., Chi.
Latham...872 7 Logan I14	State Bank of Latham Jun'35Stmt 70-1408 @1'11	J. A. Volle	G. A. Volle	E. M. Culp	H. O. Elliott	25	5	7	216		253	94	5	30	117	7	Cont. Ill. N. Bk. & Tr., Chi.; Com'l Merch. N. Bk. & Tr. Co., Peoria.
Laura...127 7 Peoria F11	Laura State Bank Jun'35Stmt 70-1409	J. A. Elliott	H. F. Brooks	G. B. Barrett		25	2	2	181		210	94	19	15	77	5	Cont. Ill. N. Bk. & Tr. and Live Stk. N., Chi.; 1st Galesburg N. Bk. & Tr. Co., Galesburg.
Lawrenceville 6303 8 Lawrence M22	FARMERS STATE BANK Jun'35Stmt 70-496 d@1'09	L. G. Gee	J. S. Young, Jr.	S. R. Nigh	H. A. Seed L. S. Bobbitt	125	50	58	989		1,222	395	125	385	313	4	N. Y. Tr. N. Y.; Harris Tr. & Sav., Chi.; 1st N., St. L.
Lebanon...1328 8 St. Clair M12	First National Bank Jun'35Stmt 70-1411	A. C. Johnson, Ch. of Bd. and Pres.	C. E. Chamberlin G. W. Brichler	O. O. Cryder		50	17	8	428		503	196	59	154	73	21	1st N., St. L.
Lemont...2582 7 Cook C20	First National Bank Dec'34Stmt 70-1979	Claus Scheel T. R. Tessem, Ch.	J. B. Ludwig J. A. Skarin	W. L. Buszkiewicz	E. W. Buszkiewicz	25 Pf. 25	7	6	513		576	115	23	180	250	8	Cont. Ill. N. Bk. & Tr. Co., Chi.; 1st N., Joliet.
" " "	Lemont National Bank Jun'35Stmt 70-1413	Roy E. McCarthy G. S. Walker, Ch.	E. W. Cauldwell G. E. Walker	Geo. Hassel	W. W. Sniegowski Ralph R. Strand	25	5	1	221		252	70	4	104	64	10	

Number under Name of Bank is the Transit Number given to each bank in U. S. exclusively by The Rand-McNally Bankers' Directory, under the authority of The American Bankers Ass'n.

ILLINOIS—Continued

Non-Bank Towns with Nearest Banking Point (Indexed Acces.), Lawyers, Laws (indexed) in back of this volume. For Interest Rates, Holidays, etc., see Laws.

TOWN AND COUNTY. *County Seats. Fig. under town is Fed. Res. District.	Mem. A. B. A. New State Priv. Mem. State B. Ass'n. [Etab. Fed. Res. Depts. Trust B-Bond d-Safe Deposit Savings	PRESIDENT.	VICE-PRESIDENT.	CASHIER.	ASS'T CASHIER.	LIABILITIES. (In Thousands of Dollars)					RESOURCES.					PRINCIPAL CORRESPONDENTS.	
						Capital	Surplus	Und. Prof. and or Reserves	Deposits	Other Liabilities	Totals	Cash, Ex. & Due from Bks	U.S. Gov. Securities	Other Securities	Loans & Discounts		Other Resources
Leana 1145 7 Stephenson A12	CITIZENS STATE BANK Jun'35Stmt 70-810 d@13'80	J. C. Dunn	Fred Leseman	J. H. Hinds	F. K. Altenbern	\$ 50	\$ 8	\$ 45	\$ 607		\$ 710	\$ 288	\$ 58	\$ 145	\$ 201	\$ 18	Cont. Ill. N. Bk. & Tr. Co. and Live Stk. N., Chi.
" "	LENA STATE BANK d@13'67 Jun'35Stmt 70-809	HENRY WYBOURN Over 65 years & FIFTEEN CENT TWENTY-FIVE	M. W. SCHUDT Reliable Service at \$ sent to us with CENTS for each	L. W. BALDWIN your service, each sight draft credit report insu	C. R. EELLS for presentation, res prompt, perso	50	10	13	236		309	75	13	108	87	26	Cont. Ill. N. Bk. & Tr. Co., Chi.; 1st N. and State Bk., Freeport.
Lenzburg 443 8 Saint Clair O12	State Bank of Lenzburg Jun'35Stmt 70-1687 d@12'20	P. J. Schaller	G. G. Steinheimer	H. G. Winter	Elsie Schaller	20	5	4	109		138	18	43	66	11	Mtle.-Com. Bk. & Tr. Co., St. L.; N. Stock Yds. N., N. Stock Yards.	
Leonore 173 7 La Salle E15	State Bank of Leonore Jun'35Stmt 70-1414 d@13'21	Noah Albert	F. J. Loebach	Charles Turner		25	6		71		102	36	1		43	22	Cont. Ill. N. Bk. & Tr. Co., Chi.
Lerna 331 7 Coles K19	First National Bank Jun'35Stmt 70-1415	G. T. Balch	J. W. Walker	R. G. Hall		25	3		144 \$ 11		183	107	27	7	26	16	Cent. Han. Bk. & Tr. Co., N. Y.; Cont. Ill. N. Bk. & Tr. Co., Chi.
Leroy 1595 7 McLean H16	LEROY STATE BANK Jun'35Stmt 70-688 d@13'24	L. A. FLEGEL	O. M. WALDEN F. E. JONES, V. P. and Sec.	M. C. GRIZZELLE	C. E. KILLION C. H. FLEGEL	75	9	6	473		563	241		5	266	51	1st N., Chi.; McLean Co. and 1st N., Bloomington; Ind. N., Indpls.; Com'l Merch. N. Bk. & Tr., Peoria.
Lewistown 2249 7 Fulton H9	FARMERS STATE BANK Jun'35Stmt 70-603 d@13'94	J. T. HOLMES	G. A. LAWS	G. V. GROAT	ANNA B. BAILY	50	35	3	426		514	187	49	23	218	37	Cont. Ill. N. Bk. & Tr. Co., Drov. N. and Live Stk. N., Chi.; Com'l Merch. N. Bk. & Tr. Co., Peoria; N. Stk. Yds. N., N. Stk. Yds., Ill.
" "	LEWISTOWN NATIONAL BANK Jun'35Stmt 70-602 d@13'94	H. S. BOYD	E. G. DAVIS	J. J. McNALLY	H. M. BARRON	50	40	2	992	50	1,134	481	232	104	237	30	Cent. Han. Bk. & Tr. Co., N. Y.; Cont. Ill. N. Bk. & Tr. Co., Chi.; 1st N., Peoria.
Lexington 1292 7 McLean G17	People's Bank Jun'35Stmt 70-787	J. J. Kemp	R. T. Claggett	Chas. Beach		30	12	30	205		277	139	13	14	97	14	City N. Bk. & Tr., Chi.; Peo., Bloomington.
Liberty 500 8 Adams I6	Farmers Bank Jun'35Stmt 70-1416	G. C. Dean, Ch. of Bd. and Pres.	Julius N. Kline	J. E. Kline	E. W. Longlett	30	8	2	187		227	91	9	3	106	18	Northern Tr. Co., Chi.; Mtle. Tr. & Sav., Quincy.
Libertyville 3791 7 Lake A20	First Lake County National Bank at Libertyville Jun'35Stmt 70-687 d@13'33	G. G. Hoskins, Ch. of Bd. and Pres.	F. J. Wright	W. C. Hubbell		50	10	31	956		1,047	147	289	509	66	36	1st N. and Cont. Ill. N. Bk. & Tr. Co., Chi.
Lima 198 8 Adams H4	State Bank of Lima Jun'35Stmt 70-1417	R. S. Whitefield	C. R. McNay	E. F. Jacobs	Pauline Marsh	25	5	6	102		138	26	1	1	105	5	N. Stk. Yds. N., N. Stk. Yds.; Ill. State, Quincy.
Lincoln 12,855 7 Logan H13	FIRST NATIONAL BANK IN LINCOLN 70-213 d@13'34 Jun'35Stmt	GEO. M. KNOCHEL SPECIAL ATTE Please send 15c with each sight ALL BUSINESS	PAUL T. BEIZ, Exec. CHAS. LAUER NTION GIVEN B with each sight ASSURED THE	W. H. BERGER BILL OF LADING draft for present PERSONAL ATT	H. G. PERRY DRAFTS, CASH ation and 25c for ENTION OF AN	100	20	14	1,389		1,523	356	518	391	216	42	Fifth Ave., N. Y.; Live Stk. N. and 1st N., Chi.; 1st N. and Mtle.-Com. Bk. & Tr. Co., St. L.
" "	Lincoln State Bank d@13'04 Jun'35Stmt 70-217	A. A. Ahrens	Carl Schweikert	Albert Schweikert	Ray Gelsthorp, Anna Ahrens	100	50	36	1,326	3	1,515	467	152	544	296	56	1st N., N. Y.; Harris Tr. & Sav., Chi.; Mtle. Com. Bk. & Tr. Co., St. L.
Litchfield 6612 8 Montgomery L12	First National Bank d@13'60 Jun'35Stmt 70-352	J. R. Miller	G. A. Sihler	A. F. Heath	R. O. Farquhar	50 Pf. 50	14 (Incl. Und. Prof.)	2	843	50	1,009	356	100	275	230	48	N. City, N. Y.; Cont. Ill. N. Bk. & Tr. Co., Chi.; 1st N., St. L.
" "	Litchfield Bk. & Tr. Company Jun'35Stmt 70-353 d@13'02	Frank R. Milnor	G. L. Settlementire E. B. Appleton, V. P. and Tr. Off.	L. O. Schalk	L. P. Brubaker, Sec.	100 Pf. 25	15	8	650	2	800	182	70	280	225	43	1st N., Chi.; 1st N. and Mtle.-Com. Bk. & Tr. Co., St. Louis.
" "	Litchfield National Bank Jun'35Stmt 70-354 d@13'07	L. W. Cline, Ch. of Bd. and Pres.	C. E. Morgan	Harold Fleming, Cash. and Sec.		50	4	1	416	50	521	94	252	55	104	16	Cont. Ill. N. Bk. & Tr. Co., Chi.; Mtle.-Com. Bk. & Tr. Co., St. L.

Number under Name of Bank is the Transit Number given to each bank in U. S. exclusively by The Band-McNally Bankers' Directory, under the authority of The American Bankers Ass'n.

ILLINOIS—Continued

Non-Bank Towns with Nearest Banking Point (Indexed Acces.), Lawyers, Laws (indexed) in back of this volume. For Interest Rates, Holidays, etc., see Laws.

TOWN AND COUNTY. County Seats. Fig. under town is Fed. Res. District.	Mem. A. B. A. New State Priv Mem. State B. Ass'n. (Estab. Fed. Res. Depts. Trust B-Bond d-Safe Deposit Savings	PRESIDENT.	VICE-PRESIDENT.	CASHIER.	ASS'T CASHIER.	LIABILITIES. (In Thousands of Dollars)					RESOURCES.					PRINCIPAL CORRESPONDENTS.	
						Capital	Surplus	Und. Prof. and Reserves	Deposits	Other Li- abilities	Totals	Cash, Ex. & Due from Bks	U. S. Gov. Secur- ities	Other Secur- ities	Loans & Dis- counts		Other Re- sources
Little York 314 7 Warren E 7	First State Bank @ \$16 Jun'35Stmt 70-1419	W. B. Weir	H. L. Martin	R. L. Brownlee	R. M. Whiteman	\$ 40 (12		\$ 6 Notes	\$ 130		\$ 188	\$ 70	\$ 20	\$ 3	\$ 81	\$ 14	Cont. Ill. N. Bk. & Tr. Co., Chi.
Lockport 3383 7 Will D19	First National Bank @ \$07 Jun'35Stmt 70-1420	A. P. Dailey	Phillp Yost	L. D. Smith	Leo P. Ward	Pf. 25	\$ 25	3	915	\$ 25	1,018	296	155	321	232	14	Chase N., N. Y.; Cont. Ill. N. Bk. & Tr. Co., Chi.
London Mills 432 7 Fulton G9	State Bank of London Mills Jun'35Stmt 70-1423 @ \$11	Seaton Moon	R. R. Nichols	W. A. Sampson	Ruth I. Weaver	40	15		241		296	124	42	13	96	21	Cent. N. Bk. & Tr. Co., Pe- oria; 1st Galesburg N. Bk. & Tr., Galesburg. Cont. Ill. N. Bk. & Tr. Co., Chi.; 1st N., Tuscola.
Longview 291 7 Cham'n I 20	Longview State Bank d @ \$21 Jun'35Stmt 70-1425	M. H. Keefe		D. A. Smith		20	6	1	139		166	66	7	1	87	5	Cont. Ill. N. Bk. & Tr. Co., Chi.; 1st N., Tuscola.
Lostant 413 7 LaSalle E15	Farmers State Bank d @ \$14 Jun'35Stmt 70-1428	M. B. Whitney	C. A. Whitney	Bertha Taylor	A. J. Kennell	35	15	27	445		522	232	54	66	160	10	Cont. Ill. N. Bk. & Tr. Co. and Northern Tr., Chi.
Louisville 803 8 Clay M18	Clay County State Bank Jun'35Stmt 70-998 d @ \$05	J. V. Dillman, Ch. of Bd. and Pres.	D. W. Dillman, V. P. and Sec.	James W. Cogswell	I. E. Ikemire Anna McKnelly	50	10	12	432		504	245	12	44	182	21	Cont. Ill. N. Bk. & Tr. Co., Chi.; N. Stk. Yds. N., N. Stk. Yds.
Lovington 1121 7 Moultrie J17	Hardware State Bk. d @ \$180 Jun'35Stmt 70-866	L. G. Hostetler	Dennis Houlihan	E. W. Boyd		50	5	3	169		227	55	25		118	29	1st N., Chi.; Millikin N., Decatur.
Mackinaw 760 7 Tazewell G10	First National Bank d @ \$07 Jun'35Stmt 70-965	G. C. Helm	C. G. Sparks	Wm. T. Elliff	Deane Elliff Ruby Miller	50	30	16	408	52	556	190	145	144	63	14	Cont. Ill. N. Bk. & Tr. Co., Chi.; 1st N. Peoria.
Macomb 8509 7 McDonough G7	Citizens State Bk. @ \$190 Jun'35Stmt 70-363	E. T. Walker Mrs. J. Binnie, Ch.	Laurence Fisher	E. C. Wolfe	J. B. Wolfe	100	7	13	695		815	376	186	28	193	32	N. City, N. Y.; Cont. Ill. N. Bk. & Tr., Chi.; Com'l Merch. N. Bk. & Tr., Peoria.
" " " "	UNION NATIONAL BANK Jun'35Stmt 70-362 d @ \$71	J. W. BAILEY J. O. PEASLEY Ch. Oldest and Lar Special attentio Please send 15c w	L. F. GUMBART E. Y. MCLEAN Best Bank in the n given Bill of La ith each right dra	A. E. BAILEY	L. RAY MURPHY HAROLD NOEL J. O. GLOYD County. ding Drafts, Cash and Time Items. and 25c for Credit	130	70	29	2,027	1	2,257	626	684	279	626	42	Chase N., N. Y.; Cont. Ill. N. Bk. & Tr. Co., Harris Tr. & Sav., and Northern Tr., Chi.
Madison 7661 8 Madison M10	First National Bank in Mad- ison 70-404 d @ \$34 Jun'35Stmt	John E. Lee	James R. Alcott	Frank J. Fijan	H. C. Ransburgh	Pf. 25	25	10	2	365	427	142	136	80	48	21	Chem. Bk. & Tr. Co., N. Y.; 1st N., St. L.
Malden 284 7 Bureau D13	Farmers & Traders State Bk. Jun'35Stmt 70-1434 d @ \$10	Chas. Myers	J. E. Husser	A. L. McRoberts	F. J. Piper	25	2	5	165		197	50	49	3	85	10	Cont. Ill. N. Bk. & Tr. and Drov. N., Chi.; Citiz. 1st N., Princeton Cont. Ill. N. Bk. & Tr. Co., Northern Tr. Co., and Live Stk. N., Chi. Cont. Ill. N. Bk. & Tr. Co., Chi.; 1st N., Joliet.
Malta 383 7 De Kalb B16	First National Bank d @ \$01 Jun'35Stmt 70-1435	A. U. Dodge	R. S. Delbridge	G. E. Bartlett	G. R. Butler	25	8	5	447		485	146	100	169	62	8	Cont. Ill. N. Bk. & Tr. Co., Northern Tr. Co., and Live Stk. N., Chi. Cont. Ill. N. Bk. & Tr. Co., Chi.; 1st N., Joliet.
Manhattan 628 7 Will D 21	First National Bank d @ \$07 Jun'35Stmt 70-1077	James McGrath	Henry Eberhart	C. O. Henry	Chas. R. Barr	40	8	3	230	10	291	103	10	68	85	25	Cont. Ill. N. Bk. & Tr. Co., Chi.; 1st N., Joliet.
Manito 711 7 Mason G11	Peoples State Bank d @ \$05 Jun'35Stmt 70-1437	E. E. Ethell	Fred Rankin	R. L. Mahr	W. S. Maloney	25	50	42	366		483	118	117	6	231	11	Cont. Ill. N. Bk. & Tr. Co., Chi.; Herget N., Pekin.
Manlius 299 7 Bureau D12	First National Bank @ \$02 Jun'35Stmt 70-1121	Wm. Hartz	G. J. Schuneman Geo. Krebs	F. C. Schuneman Cash. and Sec.	Fred M. Schmidt	25	25	8	435	25	518	116	51	85	200	66	1st N., Chi.; Cent. N., Peoria.
Mansfield 681 7 Piatt H17	Peoples State Bank d @ \$10 Jun'35Stmt 70-992	George Howe	Jas. M. Mahan	L. H. Wessler	Duane Ross Clayton Howe	25	23	6	244		298	114	86	31	61	6	Cont. Ill. N. Bk. & Tr., Chi.; Peo., Blooming- ton.
Maple Park 389 7 Kane C17	First State Bank d @ \$03 Jun'35Stmt 70-1438	Mary Hamsmith	T. P. Burns A. T. Ahlin	C. G. Campbell Cash. and Sec.	F. W. Emberson	25	9	2	229		265	94	72	12	80	7	Cont. Ill. N. Bk. & Tr. Co. and Live Stk. N., Chi.
Maquon 328 7 Knox F10	Maquon State Bank @ \$03 Jun'35Stmt 70-1064	D. S. Hartsook, Ch. of Bd. and Pres.	W. L. McGirr	Roy Bowman	Howard Hartsook	30	30	11	423		494	209	84	112	87	2	Drov. N. and Northern Tr., Chi.; 1st Galesburg N. Bk. & Tr., Gales- burg.
Marengo 1948 7 McHenry B17	Marengo State Bank d @ \$30 Jun'35Stmt 70-857	F. H. Dunker, Ch. of Bd. and Pres.	Chas. C. Higbee	L. W. Ackman, Cash. and Sec.	Frieda Cassier	25 (15	15 Cap.	10 Notes)	480		545	145	140	116	144		1st N., Chi.
Marine 537 8 Madison M12	First National Bank d @ \$14 Jun'35Stmt 70-1852	O. H. Gehrs	George Wentz	Herbert Gehrs	Harry H. Turner	Pf. 25	35	15	8	599	717	105	72	380	128	32	Cont. Ill. N. Bk. & Tr., Chi.; 1st N., St. L.; N. Stk. Yds. N., N. Stk. Yds.

Number under Name of Bank is the Transit Number given to each bank in U. S. exclusively by The Rand-McNally Bankers' Directory, under the authority of The American Bankers Ass'n.

ILLINOIS—Continued

Non-Bank Towns with Nearest Banking Point (Indexed Acces.), Lawyers, Laws (indexed) in back of this volume. For Interest Rates, Holidays, etc., see Laws.

TOWN AND COUNTY.	Mem. A. B. A. New State Priv. Mem. State B. Ass'n. [Estab. Fed. Res. Depts: T-Trust B-Bond d-Safe Deposit C-Savings	PRESIDENT.	VICE-PRESIDENT.	CASHIER.	ASS'T CASHIER.	LIABILITIES. (In Thousands of Dollars)					RESOURCES.					PRINCIPAL CORRESPONDENTS.	
						Capital	Surplus	Und. Prof. and Reserves	Deposits	Other Liabilities	Totals	Cash Ex. & Due from Bks	U.S. Gov. Securities	Other Securities	Loans & Discounts		Other Resources
Marissa 1630 8 St. Clair O12	FIRST NATIONAL BANK Jun'35Stmt 70-646 d@+1'03	H. E. HAMILTON. <i>Ch. of Bd. and Pres.</i> First and oldest established bank on to all Banking CE: Plain sight area	G. M. ECKERT-----	L. W. CHURCH-----	Specialty and remitted on day of payment.	\$ 25	\$ 10	\$ 15	\$ 345	\$ 26	\$ 421	\$ 93	\$ 75	\$ 100	\$ 125	\$ 28	Mnfis. Tr., N. Y.; 1st N., St. L., Mo.; Un. Tr. Co., E. St. L.
" " "	State Bank of Marissa Jun'35Stmt 70-647 d@+1'20	F. J. Wagner	Andrew Brown	D. R. Campbell		40	12	8	178		238	77		23	110	28	Gty. Tr., N. Y.; Mtle.-Com. Bk. & Tr., St. L.; N. Stk. Yds. N., N. Stk. Yds.
Marshall 2368 7 Clark K21	DULANEY NATIONAL BANK Jun'35Stmt 70-559 d@+1'79	H. B. Dulaney	J. R. Burnett	J. R. Burnett	R. L. Hunt W. D. Burnett	100	35	27	1,018	50	1,230	386	275	299	231	39	Cent. Han. Bk. & Tr. Co., N. Y.; 1st N., Chi.; Ind. N., Indpls.
" " "	Marshall State Bank Jun'35Stmt 70-560 d@+1'05	R. A. Mitchell. <i>Ch. of Bd. and Pres.</i>	W. E. Morris W. S. Spotts	W. E. Morris	Helen Norton	60	15	11	377		463	130	62	45	210	16	Cent. Han. Bk. & Tr., N. Y.; Northern Tr. and Cont. Ill. N. Bk. & Tr., Chi.
Martinsville 1206 7 Clark K21	Martinsville State Bank Jun'35Stmt 70-730 d@+1'91	Guy M. Mauk R. C. Hammond. <i>Ch.</i>	D. E. Kelley	D. E. McReaken	Reba Cooper	50	10	49	234		343	78	24	47	162	32	Chase N., N. Y.; 1st N., Chi. and St. L.; Terre Haute 1st N., Terre Haute.
Mascoutah 2311 8 St. Clair N12	Bank of Mascoutah d@+1'23 Jun'35Stmt 70-2072	Philip H. Postel	Edmund C. Kammann	Allan J. Postel	Urban S. Postel	100	10	55	771		936	184	266	198	244	44	Chase N., N. Y.; 1st N., Chi.; 1st N., St. L.
" " "	First National Bank in Mascoutah 70-1441 d@+1'33 Jun'35Stmt	L. J. Scheve	J. D. Mollman	Edna E. Richter	Henry A. Bene	50	10	2	573		635	330	27	183	77	18	Cent. Han. Bk. & Tr. Co., N. Y.; N. Stk. Yds. N., N. Stk. Yds.
Mason City 1941 7 Mason H11	Central Illinois State Bank Jun'35Stmt 70-672 d@+1'03	James Peters	J. H. Dearborn	F. W. Buehrig	O. B. Theobald	50	10	8	512		580	169	205	5	188	13	Northern Tr. and Cont. Ill. N., Chi.; Cent. N., Peoria.
Matteson 736 7 Cook D21	First State Bank d@+1'04 Jun'35Stmt 70-1444	J. G. Hauck	Geo. Von Berge	Henry Schulze	H. F. Nortmeier, <i>A. C. and Sec.</i>	25	11	1	110		147	41	38	3	41	24	1st N., Chi.
Mattoon 14,631 7 Coles K19	CENTRAL ILLINOIS TRUST & SAVINGS BANK d@+1'10 Jun'35Stmt 70-210	J. F. Brewster	W. C. Shy	W. C. Shy	O. C. Scott	100	20	10	576		706	154	126	169	227	30	Gty. Tr. Co., N. Y.; Cont. Ill. N. Bk. & Tr. Co., Chi.
" " "	NAT. BK. OF MATTOON Jun'35Stmt 70-207 d@+1'11	W. H. OWNBY. <i>Ch. of Bd. and Pres.</i>	FRED GRANT	J. S. WEIS E. W. VOLLMER, A. C.	F. A. HOAG C. H. HOOTS M. F. BEHREND	150	100	25	2,574		2,849	1,288	783	174	524	80	Cent. Han. Bk. & Tr. Co., N. Y.; Northern Tr. Co., Chi.; 1st N., St. L.
McHenry 1354 7 McHenry A18	West McHenry State Bank Jun'35Stmt 70-1660 d@+1'06	Simon Stoffel F. H. Wattles, <i>Ch.</i>	Wm. M. Carroll	Gerald J. Carey	Robert L. Weber	50	50	27	510		637	245	89	90	198	15	Northern Tr., 1st N., Chi. and City N. Bk. & Tr., Chi.
McLean 676 7 McLean H15	McLean State Bank & Trust Co. 70-1448 d@+1'06 Jun'35Stmt	Frank W. Aldrich	H. M. Palmer J. W. Baker	Wesley Wilcox, <i>Cash. and Sec.</i>		60	10	4	333		407	184	12	78	112	21	N. Y. Tr., N. Y.; Cont. Ill. N. Bk. & Tr., Chi.; Peoples, Bloomington.
McLeansboro 2162 8 Hamilton O18	Peoples National Bank Jun'35Stmt 70-680 d@+1'09	G. W. Hogan, Jr.	O. H. Hyatt	H. E. Gibbs	Winnie Garrison	25 Pf. 15	30	7	649	25	751	456	51	13	191	40	Mtle.-Com. Bk. & Tr. Co., St. L.; Old N., Evansville, Ind.
McNabb 150 7 Putnam E15	Farmers State Bank Jun'35Stmt 70-1449 d@+1'1919	B. G. Hoyle	F. E. Powell	Leom Clause		30	6	7	244		287	58	55	45	119	10	Cont. Ill. N. Bk. & Tr. Co. and Drov. N., Chi.
Medora 367 8 Macoupin L10	Farmers State Bank d@+1'12 Jun'35Stmt 70-1766	F. E. Whitfield	H. M. Turner	T. T. Eddleman	M. C. Dikis	25	10	9	105		149	47	38	17	41	6	Cont. Ill. N. Bk. & Tr. Co., Chi.; N. Stk. Yds. N., N. Stk. Yds.
Melvin 499 7 Ford G18	Commercial State Bk. d@+1'90 Jun'35Stmt 70-1454	G. T. Iehl	Henry Arends	W. C. Iehl	L. O. Arends	50	10	5	233		298	58	24	60	132	24	Cont. Ill. N. Bk. & Tr. Co., Chi.
Mendon 580 8 Adams I5	Mendon State Bank d@+1'14 Jun'35Stmt 70-1455	F. H. Strickler	Geo. Tenvorde, Jr.	L. W. Myers		50	10	5	147		212	75	22	5	90	20	Cont. Ill. N. Bk. & Tr. and Northern Tr., Chi.; Mtle. Tr. & Sav. and Ill. State, Quincy.
Mendota 4008 7 LaSalle D15	National Bank of Mendota Jun'35Stmt 70-2139 d@+1'32	D. L. Barnett	J. L. Zolper	C. W. Jacob	F. J. Reichardt	50	20	40	1,781		1,891	612	689	289	299	2	Chase N., N. Y.; Cont. Ill. N. Bk. & Tr., Live Stk. N., and Drov. N., Chi.
Meredosa 820 8 Morgan I 8	Farmers & Traders State Bank 70-880 d@+1'87 Jun'35Stmt	W. F. Roegge, <i>Ch. of Bd. and Pres.</i>	L. E. Hinners	O. A. Korsmeyer	M. M. Cody	30	6	1	101		138	19	27		85	7	Chase N., N. Y.; 1st N., Chi.; N. Stk. Yds. N., N. Stk. Yds.
Metamora 707 7 Woodford F13	Metamora State Bank Jun'35Stmt 70-1456 d@+1'85	S. M. Snyder, <i>Ch. of Bd. and Pres.</i>	J. C. Snyder	J. C. Snyder	Ida Belsly, <i>A. Cash. and Sec.</i> Clara Scott	50	11	18	425		504	251	85	12	138	18	Cont. Ill. N. Bk. & Tr. Co., Chi.; 1st N., Peoria.

Number under Name of Bank is the Transit Number given to each bank in U. S. exclusively by The Rand-McNally Bankers' Directory, under the authority of The American Bankers Ass'n.

ILLINOIS—Continued

Non-Bank Towns with Nearest Banking Point (Indexed Access), Lawyers, Laws (indexed) in back of this volume. For Interest Rates, Holidays, etc., see Laws.

Table with columns: TOWN AND COUNTY, County Seats, Fed. Res. District, Bank Name, State, President, Vice-President, Cashier, Ass't Cashier, Capital, Surplus, Liabilities (Und. Prof. and Reserves, Deposits, Other Liabilities), Totals, Resources (Cash Ex. & Due from Bks, U.S. Gov. Securities, Other Securities, Loans & Discounts, Other Resources), and Principal Correspondents.

Number under Name of Bank is the Transit Number given to each bank in U. S. exclusively by The Rand-McNally Bankers' Directory, under the authority of The American Bankers Ass'n.

ILLINOIS—Continued

Non-Bank Towns with Nearest Banking Point (Indexed Acces.), Lawyers, Laws (Indexed) in back of this volume. For Interest Rates, Holidays, etc., see Laws.

TOWN AND COUNTY. County Seats. Fig. under town is Fed. Res. District.	Mem. A. B. A. New State Priv. Mem. State B. Ass'n. [Etab. Fed. Res. Depts: T-Trust B-Bond d-Safe Deposit C-Savings	PRESIDENT.	VICE-PRESIDENT.	CASHIER.	ASS'T CASHIER.	LIABILITIES. (In Thousands of Dollars)					RESOURCES.					PRINCIPAL CORRESPONDENTS.	
						Capital	Surplus	Und.Prof. and or Reserves	Deposits	Other Li- abilities	Totals	Cash, Ex. & Due from Bks	U.S. Gov. Securi- ties	Other Securi- ties	Loans & Dis- counts		Other Re- sources
Montrose 309 8 Effingham L18	Crews State Bank & Trust Company 70-1472 d@S'02 Jun'35Stmt	David B. Crews	Frankie Crews	James M. Crews	W. E. Kibler Frances Crews	\$ 25	\$ 5	\$ 5	\$ 150		\$ 185	\$ 32	\$ 10	\$ 15	\$ 122	\$ 6	N. Stock Yds. N., N. Stock Yds.
Morgan Park 7 Cook C21	First National Bank d@1'70 Jun'35Stmt 70-430	D. M. Rives	Palmer A. Tesdal	E. L. Fletcher	D. A. Hynds	75 Pf. 50	20	9	1,086	\$ 75	1,315	485	305	202	284	39	Chase N., N. Y.; Cont. Ill. N. Bk. & Tr. Co., Chl.
Morris 5568 7 Grundy E18	THE GRUNDY COUNTY NATIONAL BANK Jun'35Stmt 70-429 d@t'64	P. C. MATTESON F. W. GEBHARD Ch. of Bd.	MABEL G. GOOLD W. G. PENN	A. W. BUCK	F. G. FERGUSON BESS HOLDERMAN K. J. AARRESTAD	350	3	8	1,264		1,625	406	413	361	298	147	Guaranty Tr. Co., N. Y.; 1st N. and Cont. Ill. N. Bk. & Tr. Co., Chl.
Morrison 3067 7 Whiteside C11	SMITH TRUST & SAVINGS BANK 70-590 d@T'38'78 Jun'35Stmt	E. A. SMITH R. M. WYLLER Exec. V. P.	H. W. SMITH F. O. JAMISON	M. L. RITCHIE		100	50	49	1,258		1,457	584	115	166	529	63	Guaranty Tr. Co., N. Y.; 1st N., Chl.
Morrisonville 968 7 Christian K18	First State Bank d@t'30 Jun'35Stmt 70-1919	G. M. Seaton, Ch. of Bd. and Pres.	F. J. Colbrook Edward Diller A. L. Kitchell	C. T. Singer, Cash., Sec. and Tr.	Rosella White	25 Deb. 10		3	229		267	96	51	34	53	33	Live Stk. N., Chl.; N. Stk. Yds. N., N. Stk. Yds., Ill.
Morton 1501 7 Tazewell G13	Morton State Bank d@t'12 Jun'35Stmt 70-1473	Fred Reuling	H. G. Dodds	F. W. Reuling	C. T. Getz A. B. Hoettchen	50	15	29	689		783	256	63	68	368	28	Cont. Ill. N. Bk. & Tr. Co., Chl.; Cent. N. Bk. & Tr. Co., Peoria.
Mound City 2548 8 Pulaski R15	First State Bank d@t'89 Jun'35Stmt 70-520	M. F. Browner	F. J. Kuny	G. O. Trammell	Geo. A. Tharp	25	5	1	155		186	37	22	54	50	23	City N. Bk. & Tr., Chl.; 1st N., St. L.; 1st Bk. & Tr., Cairo.
Mounds 2129 8 Pulaski R15	First State Bank @t'06 Jun'35Stmt 70-1474	O. T. Hudson	L. H. Frizzell	H. O. Moore	H. H. Melton Agnes M. Alexander	50 Deb. 10	20	10	486		576	132	76	77	270	21	Cont. Ill. N. Bk. & Tr. Co., Chl.; 1st Bk. & Tr., Cairo.
Mt. Auburn 380 7 Christian J15	First National Bank d'11 Jun'35Stmt 70-1071	F. B. Mulberry, Ch. of Bd. and Pres.	Frank Long	Maurice Smith		40	10	4	228	40	322	89	77	2	146	8	Millikin N., Decatur; Springfield Marine, Springfield.
Mount Carroll 7 Carroll B11 1775	Mount Carroll National Bk. Jun'35Stmt 70-2144 d@t'34	Fred J. Rhodes	G. V. Weir	F. E. Weidman		25 Pf. 25	10	4	483		547	119	251	117	60		Chase N., N. Y.; 1st N. and Cont. Ill. N. Bk. & Tr. Co., Chl.
Mount Erie 176 8 Wayne N19	Mt. Erie State Bank t'21 Jun'35Stmt 70-1722 (See Chicago)	J. M. Allison	E. R. Yohe	E. R. Yohe	Erma Daubs	15	1	5	93		114	43	21	1	48	1	N. Stock Yds. N., N. Stock Yds.
Mount Greenwood Mount Morris 1902 7 Ogle B13	Citizens State Bank d@t'93 Jun'35Stmt 70-1475	C. A. Wishard	F. J. Dean	L. C. Lundgren	M. G. Stouffer	80	10	43	778	1	912	363	72	82	384	11	Cont. Ill. N. Bk. & Tr. Co., Chl.; Ill. N. Bk. & Tr., Rockford.
Mount Olive 3079 8 Macoupin L11	Mount Olive National Bank Jun'35Stmt 70-1488 d@t'34	A. F. Prange	E. W. Prange	W. W. Prange	C. A. Prange Elda E. Prange	25 Pf. 25	10	4	498		562	141	17	249	143	12	Bremen Bk. & Tr. Co., St. L.
Mount Prospect 7 Cook B20 1225	Mount Prospect State Bk. Jun'35Stmt 70-1690 d@t'25	Wm. Busse, Jr. Wm. Busse, Ch.	Geo. H. Geils	C. D. Busse, Cash. and Sec.		50 (20	12 Cap. Notes)	415	4		501	107	90	107	139	58	1st N., Chl.
Mount Pulaski 7 Logan I14 1445	Farmers Bank @t'14 Jun'35Stmt 70-722	T. A. Scroggin	Ira Veall	G. A. Volle	H. V. Wynd E. A. Downing	100 Deb. 50	6	9	483		648	204	59	14	335	36	Gty. Tr. Co., N. Y.; Cont. Ill. N. Bk. & Tr. Co., Chl.; 1st N., St. L.
" "	First National Bank d@t'88 Jun'35Stmt 70-723	Geo. Rupp	Geo. E. Schahl	E. R. Aitchison	B. W. Ely V. G. Connolly, Sec	100	20	10	625	76	831	320	180	62	257	12	Mnfrs. Tr. Co., N. Y.; Cont. Ill. N. Bk. & Tr. Co., Chl.
Mount Sterling 8 Brown I6 1724	Brown County State Bank Jun'35Stmt 70-649 d@t'01	F. W. Aber D. G. Gordley, Ch.	C. A. Reid	D. G. Gordley		50	30	13	550		643	209	112	94	204	24	Cont. Ill. N. Bk. & Tr. Co., Northern Tr. Co. and Harris Tr. & Sav., Chl.
" "	Farmers State Bank d@t'14 Jun'35Stmt 70-1853	C. F. McHatton	E. E. McCoy J. C. Sweeney	G. A. Moody	C. P. Schneider	50	10	3	275		338	133	1	21	146	37	1st N., Chl. and St. L.; Mtle. Tr. & Sav., Quincy.

Number under Name of Bank is the Transit Number given to each bank in U. S. exclusively by The Rand-McNally Bankers' Directory, under the authority of The American Bankers Ass'n.

ILLINOIS—Continued

Non-Bank Towns with Nearest Banking Point (Indexed Acces.), Lawyers, Laws (indexed) in back of this volume. For Interest Rates, Holidays, etc., see Laws.

TOWN AND COUNTY. County Seats. Fig. under town is Fed. Res. District.	Mem. A. B. A. New State Priv. Mem. State B. Ass'n. [Estab. Fed. Res. Depts. T-Trust B-Bond d-Safe Deposit Savings	PRESIDENT.	VICE-PRESIDENT.	CASHIER.	ASS'T CASHIER.	LIABILITIES. (In Thousands of Dollars)					RESOURCES.					PRINCIPAL CORRESPONDENTS.		
						Capital	Surplus	Und.Prof. and or Reserves	Deposits	Other Liabilities	Totals	Cash, Ex. & Due from Bks	U.S. Gov. Securities	Other Securities	Loans & Discounts		Other Resources	
Mt. Vernon 12,375 8 Jefferson N15	First National Bank d@*13 Jun'35Stmt 70-275	R. O. Kaufman	R. K. Weber	Marlin Rich	J. C. Jarrell	\$ 100	\$ 25	\$ 22	\$ 1,150		\$ 1,297	\$ 350	\$ 325	\$ 401	\$ 213	\$ 8	N. City, N. Y.; Harris Tr. & Sav., Chi.; 1st N., St. L.	
Mount Zion 405 7 Macon J16	Mount Zion State Bank Jun'35Stmt 70-1476 d@*13	Ida B. Spittler	G. C. Outten	D. S. McGaughey	C. E. Readhead	30	20	13	225	\$ 2	290	50	60	60	100	20	Live Stk. N., Chi.; Millikin N., Decatur.	
Mowena 1478 7 Shelby J16	Ayars State Bank @*13 Jun'35Stmt 70-1951	M. S. Ayars	Addie M. Ayars	H. B. Ayars	Alice Ayars	25	3	2	300		330	100	4		18	Live Stock N., Chi.; Millikin N. and N. Bk. of Decatur, Decatur.		
Mulberry Grove 8 8 Bond L18 596	First National Bank d@*04 Jun'35Stmt 70-1477	F. A. DeMoulin, Ch. of Bd. and Pres.	D. T. Brown	W. H. Baldwin, Cash. and Sec.		40	10	6	81		137	33	16	15	48	25	N. Stk. Yds. N., N. Stk. Yds.; Mtle.-Com. Bk. & Tr. and 1st N., St. L.	
Mundein 1011 7 Lake A20	State Bank of Mundein Jun'35Stmt 70-1555 dB@*13	J. P. O'Hern	F. A. Wirtz	J. G. Wirtz		50	15	16	400		481	100	30	75	276		1st N., Chi.	
Murphysboro 8 Jackson Q13 8182	CITY NATIONAL BANK Jun'35Stmt 70-287 d@*192	HENRYQUERNHEIM E. A. WELLS, Ch. of Bd.	A. G. WILLI	A. B. STOELZLE	C. N. HARDY	Pf. 50	25	10	918	50	1,103	197	129	370	328	79	Chase N., N. Y.; Cont. Ill. N. Bk. & Tr. Co., Chi.; 1st N., St. L.	
" "	First National Bank Jun'35Stmt 70-286 dB@*189	A. M. Carter	F. B. Herbert	R. J. Hodge	W. King C. Palisch	Pf. 25	15	15	624	50	779	245	163	145	183	43	Cent. Han. Bk. & Tr., N. Y., 1st N., Chi. and St. L.	
" "	Murphysboro Savings Bank Jun'35Stmt 70-288 @*25	A. M. Carter	F. B. Herbert	R. J. Hodge	W. King C. Palisch	25	10	7	230		272	69	2	56	115	30	1st N., Murphysboro.	
Naperville 5118 7 Du Page C19	THE NAPERVILLE NAT'L BANK Jun'35Stmt 70-477 d@*34	WIN G. KNOCH	E. J. T. MOYER	LOUIS H. CLEMENS	M. M. SPIEGLER	50	10	10	623		693	245	141	170	117	20	Cont. Ill. N. Bk. & Tr. Co. and 1st N., Chi.	
Nashville 2243 8 Washington N13	FARMERS & MERCH. NAT'L BANK Dec'34Stmt 70-627 *06	P. ZIEGEL	S. P. SCHROEDER	E. J. BOESCHEN	CARRIE H. LUKE O. J. FOELLER	Pf. 35	13	2	419	50	569	59	179	197	129	5	Cont. Ill. N. Bk. & Tr. Co., Chi.; Mtle.-Com. Bk. & Tr. Co., St. L.; N. Stk. Yds. N., N. Stk. Yds.	
" "	FIRST NATIONAL BANK Jun'35Stmt 70-626 d@*02	Special attentio Please send 15c John H. Gaebe	n given Bill of La with each sight draft B. B. Holston	ding Drafts, Cash for presentation and A. G. Hartnagel	and Time Items. 25c for Credit Repor E. W. Keller	Pf. A. 50	75	50	10	938	75	1,198	151	332	520	150	45	Cent. Han. Bk. & Tr. Co., N. Y.; Cont. Ill. N. Bk. & Tr. Co., Chi.; Mtle.-Com. Bk. & Tr. Co. and 1st N., St. L.
National Stock Yards 1209 8 St. Clair M10	NATIONAL STOCK YARDS NATIONAL BANK OF NATIONAL CITY Jun'35Stmt 70-1480 dB@*26	O. J. SULLIVAN	H. W. KRAMER RAYMOND E. LAW J. W. MINTON	R. D. GARVIN	JAMES W. SINGER OKEY MILLER CARROLL F. BURTON	750	500	60	21,389	7	22,706	5,672	10,724	1,643	4,586	81	Cent. Han. Bk. & Tr., Chem. Bk. & Tr., and Chase N., N. Y.; 1st N., Cont. Ill. N. Bk. & Tr., and Live Stk. N., Chi.; Mtle.-Com. Bk. & Tr., 1st N., Boatmen's N., and Miss. Valley Tr., St. L.; Phil. N., Phil.; N. City, Clev.; Com. Tr., Kan. C.; 2d N., Bos.	
Send us your live stock and grain drafts on National Stock Yards and St. Louis, Missouri, for collection. Personal presentation made on date of receipt.																		
Nauvoo 966 7 Hancock G4	State Bank of Nauvoo Jun'35Stmt 70-864 d@*93	W. C. Bolton, Ch. of Bd. and Pres.	W. J. Singleton Alex Foggy G. E. Anton W. E. Barrett	K. J. Reinhardt	S. E. Lauther	100	25	35	335		495	95	69	105	190	36	Northern Tr., Chi.; Ill. State, Quincy; State Cent. Sav., Keokuk.	
Neoga 995 7 Cumberland K18	Cumberland County Nat'l Bank in Neoga d@*33 Jun'35Stmt 70-846	J. A. Briggs, Ch. of Bd. and Pres.	Herman Heise	G. W. Whaples	L. H. Whaples	50	5	8	139		202	82	19	29	66	6	1st N. and Northern Tr. Co., Chi.	
Neponset 520 7 Bureau E12	Whaples & Farmers State Bk. Jun'35Stmt 70-1482 d@*19	J. A. Briggs, Ch. of Bd. and Pres.	Herman Heise	G. W. Whaples	L. H. Whaples	50	5	8	139		202	82	19	29	66	6	1st N. and Northern Tr. Co., Chi.	
New Athens 1269 8 St. Clair N12	State Bank of New Athens Jun'35Stmt 70-1484 d@*14	G. F. Fries	Martin Geiger George Wirth, Sr.	C. J. Schmalbach	E. P. Moeser	50	15	13	693	1	772	162	27	203	340	40	Cont. Ill. N. Bk. & Tr. Co., Chi.; 1st N., St. L.; N. Stk. Yds. N., N. Stk. Yds.	
New Baden 1243 8 Clinton N12	Farmers & Merchants State Bank 70-1485 d@*14 Jun'35Stmt	F. M. Edwards	E. Mueller	O. W. Billhartz	K. Nagele	50	10	19	143		222	34	12	128	42	6	Union Tr. Co., E. St. L.; N. Stk. Yds. N., N. Stk. Yds.	
New Berlin 661 7 Sangamon J11	First State Bank d@*02 Jun'35Stmt 70-985	Geo. Basse	T. J. Stapleton	J. F. Horn	L. B. Stapleton	Pf. 10	25	2	1	163	201	51	11	9	130		Cont. Ill. N. Bk. & Tr. Co., Chi.; 1st N. Bk., Springfield.	
" "	Warren-Boynston State Bank Jun'35Stmt 70-984 dB@*77 (See Grand Chain)	E. B. Warren	C. B. Warren	W. M. Pfeffer	E. Marie Chism H. F. Zude	25	15	10	365		415	76	131	25	178	5	Cont. Ill. N. Bk. & Tr. Co., Chi.; Ill. N., Springfield.	
New Grand Chain 8 8 Pulaski R15	New Holland State Bk. d@*05 Jun'35Stmt 70-1490	F. G. Wendell	Harry Copper	C. W. Binns	Ira Y. La Forge	25	13	12	143	1	194	62	21	52	52	7	Northern Tr. and Cont. Ill. N. Bk. & Tr., Chi.; Com'l Merch. N. Bk. & Tr., Peoria.	

Number under Name of Bank is the Transit Number given to each bank in U. S. exclusively by The Rand-McNally Bankers' Directory, under the authority of The American Bankers Ass'n.

ILLINOIS—Continued

Non-Bank Towns with Nearest Banking Point (Indexed Access.), Lawyers, Laws (Indexed) in back of this volume. For Interest Rates, Holidays, etc., see Laws.

TOWN AND COUNTY. County Seats. Fig. under town is Fed. Res. District.	Mem. A. B. A. New State Priv. Mem. State B. Ass'n. [Estab. Fed. Res. Depts.: Trust B-Bond d-Safe Deposit @ Savings	PRESIDENT.	VICE-PRESIDENT.	CASHIER.	ASS'T CASHIER.	LIABILITIES. (In Thousands of Dollars)					RESOURCES.					PRINCIPAL CORRESPONDENTS.	
						Capital	Surplus	Und. Prof. and or Reserves	Deposits	Other Liabilities	Totals	Cash, Ex. & Due from Bks	U.S. Gov. Securities	Other Securities	Loans & Discounts		Other Resources
New Lenox 652 7 Will D20	New Lenox State Bank Jun'35Stmt 70-2117 d@t\$'27	F. A. Francis, Ch. of Bd. and Pres.	Harry W. Storm	G. F. Krog	C. W. Batson, Sec.	\$ 25 (5 Cap.N	\$ 2 otes)	\$ 1	\$ 127	\$ 1	\$ 161	\$ 52	\$ 33	\$ 9	\$ 50	\$ 17	Cont. Ill. N. Bk. & Tr. Co., Chi.; 1st N., Joliet.
Newman 1054 7 Douglas J20	First State Bank Jun'35Stmt 70-1755	George Frame, Ch. of Bd. and Pres.	A. C. McIntyre	Edgar Morrow	A. E. Parr	50	3	3	236		292	85	48	39	104	16 Northern Tr. Co., Chi.; Millikin N., Decatur; Ind. N., Indpls.	
Newton 2076 8 Jasper L19	FIRST NATIONAL BANK IN NEWTON Jun'35Stmt 70-633 d@t\$'01	{ V. O. CONNOR { SPECIAL ATTE	{ A. F. CALVIN { A. J. KINSEL { NTION GIVEN C	{ WM. E. SCHACKMANN { D. L. SIMS { MILDRED ROMACK	{	25 Pf. 25	10	3	478	25	566	161	196	53	120	36 Cent. Han. Bk. & Tr., N. Y.; 1st N., Chi. and Bos.	
" " "	PEOPLES STATE BANK Jun'35Stmt 70-632 @t\$'75	{ L. F. ARNOLD { Since 1875 we have rendered { 15 CENTS sent to us with each { 25 CENTS for ea ch credit report in	{ G. A. DAVIDSON { A. P. KITTLE	{ ROY MCCORMACK { PAUL WEBER { WELLSCHACKMANN	{	50	20	13	790		873	428	28	56	307	54 Mnfrs. Tr. Co., N. Y.; Cont. Ill. N. Bk. & Tr. Co., Chi.; N. City, Evansville, Ind.; Mtle.-Com. Bk. & Tr. Co., St. L.	
Niantic 589 7 Macon I14	STATE BANK OF NIANTIC Jun'35Stmt 70-1493 d@t\$'90	Waller Pritchett		Carl W. Pritchett	Mary A. Downing	50	15	18	407		490	97	174	54	161	4 1st N., Chi.; Millikin N., Decatur.	
Niles Center 5005 7 Cook B20	Niles Center State Bank Jun'35Stmt 70-1494 d@t\$'07	W. J. Galitz	Samuel Meyer	Robt. F. Hoffman	W. C. Galitz	100 Deb. 100	75	36	1,154	1	1,466	229	206	466	490	75 Irv. Tr. Co., N. Y.; City N. Bk. & Tr. Co., Chi.; Mellon N., Pitt.	
Normal 6768 7 McLean G16	*First National Bank d@t\$'93 Jun'35Stmt 70-1496 *Normal State Bank @t\$'14 Jun'35Stmt 70-1827 (*Members Bloomington Clearing House)	T. H. Keys	W. W. McKnight	A. M. Young	Kathryn Pelton	26 Pf. 74	10	15	669	20	814	122	180	212	252	48 1st N., Chi.; McLean County, Bloomington.	
Norris City 1109 8 White O18 No. Crystal Lake.	Norris City State Bank Jun'35Stmt 70-852 (See Crystal Lake)	E. E. Fincham	J. L. Rhinehart	J. F. Shepard	Myrtle Shepard	50 Deb. 50	20	10	329	4	463	153	146	18	131	15 Cont. Ill. N. Bk. & Tr. Co., Chi.; Cent. N. Bk. & Tr. Co., Peoria.	
Oakdale 175 8 Washington O13	Oakdale State Bank Jun'35Stmt 70-1499	Jerome L. Harrell		T. M. Edmonds, Cash. and Sec.	Joe Morris	25	9	2	295		331	155	15	6	135	20 Chase N., N. Y.; Cont. Ill. N. Bk. & Tr. Co., Chi.	
Oakland 1086 7 Coles J20	Oakland National Bk. Jun'35Stmt 70-815	G. J. Decker, Ch. of Bd. and Pres.	Harry Luechtefeld	T. G. Tibby, Cash. and Sec.	Elvira M. Decker	15	5	3	130		153	28		68	47	10 Mtle.-Com. Bk. & Tr. Co., St. L.	
Oaklawn 2045 7 Cook J20	Oaklawn Trust & Savings Bk. Jun'35Stmt 70-2095 d@t\$'25	H. J. Rutherford	T. O. Moffett	E. N. Carter	W. C. Watson	50	24 (With Surp.)		526	13	613	141	132	132	169	39 Cont. Ill. N. Bk. & Tr. Co., Chi.; Ind. N., Indpls.	
Oak Park 63,982 7 Cook C21	+ Avenue State Bank Jun'35Stmt 70-143 d@t\$'99 (104 N. Oak Park Ave.)	J. F. Schultz	E. G. Schussler	D. Triezenberg	P. Adams	50	3		107		160	74	10	17	34	25 1st N. and Cont. Ill. N. Bk. & Tr., Chi.	
" " "	+ OAK PARK TR. & SAVINGS BANK Jun'35Stmt 70-142 d@t\$'92	Wm. Einfeldt Charles W. Stiger, Ch. of Bd.	G. W. Hales	A. E. Walther	A. T. Lovell Dora H. Granzow	200 (200 Cap.N	50 otes)	109	4,191		4,750	1,694	1,181	509	1,129	237 Corn Ex. Bk. Tr. Co., N. Y.; Cont. Ill. N. Bk. & Tr. and Harris Tr. & Sav., Chi.	
" " "		ELLIS H. DENNEY HENRY W. AUSTIN, Ch. of Bd.	ALLEN R. LE ROY, Exec.	E. H. WEGENER	ROBERT F. WITT EMIL F. ROENLKE	1,000	100	98	5,326	48	6,572	1,836	365	1,354	2,685	332 N. City and Chase N., N. Y.; 1st N. and Cont. Ill. N. Bk. & Tr. Co., Chi.	
" " "		H. T. TEASDALE L. A. CLARAHAN G. D. SEFTENBERG, V. P. and Tr. Off.															
" " "		OLDEST AND LARGEST BANK IN OAK PARK. AFFILIATED MEMBER CHICAGO CLEARING HOUSE. MEMBER FEDERAL RESERVE. Send your collections direct to us for prompt service. Reasonable Charges															
" " "	PRAIRIE STATE BANK Jun'35Stmt 70-2055 d@t\$'22	{ F. J. SPRING { Collections rem	{ K. M. DARROW { itted for prompt	{ S. P. TOMASO { ly at lowest rates.		100	25	44	2,233	19	2,421	969	27	959	392	74 Corn Ex. Bk. Tr. Co., N. Y.; Cont. Ill. N. Bk. & Tr. Co., Chi.	
" " "	Suburban Tr. & Sav. Bank Jun'35Stmt 70-1741 d@t\$'12 Banks affiliated with Chicago	F. B. Peake Gilbert Alexander, Ch. of Bd.	A. D. Rehm Otto Vasak	Frank C. Ogdon	Leroy E. Wilson	200	25	56	1,329	35	1,645	321	266	558	462	38 Chase N., N. Y.; Cont. Ill. N. Bk. & Tr. Co., Chi.	

Number under Name of Bank is the Transit Number given to each bank in U. S. exclusively by The Rand-McNally Bankers' Directory, under the authority of The American Bankers Ass'n.

ILLINOIS—Continued

Non-Bank Towns with Nearest Banking Point (Indexed Acces.), Lawyers, Laws (Indexed) in back of this volume. For Interest Rates, Holidays, etc., see Laws.

TOWN AND COUNTY. County Seats. Fig. under town is Fed. Res. Dist.	Mem. A. B. A. New State Priv. Mem. State B. Ass'n. [Estab. Fed. Res. Depts.: Trust B-Bond d-Safe Deposit Savings	PRESIDENT.	VICE-PRESIDENT.	CASHIER.	ASS'T CASHIER.	LIABILITIES. (In Thousands of Dollars)						RESOURCES.					PRINCIPAL CORRESPONDENTS.
						Capital	Surplus	Und.Prof. and or Reserves	Deposits	Other Li- abilities	Totals	Cash, Ex. & Due from Bks	U.S. Gov. Securi- ties	Other Securi- ties	Loans & Dis- counts	Other Re- sources	
Oakwood537 7 Vermillion H21	State Bank of Oakwood. d@*07 Jun'35Stmt 70-1501	J. Smith Mason	J. M. Van Allen	C. C. Andrews	Mont Fox	\$ 25	\$ 1	\$ 3	\$ 69		\$ 98	\$ 34	\$ 7		\$ 49	\$ 8	Cont. Ill. N. Bk. & Tr. Co., Chi.; 1st N. and 2d N., Danville.
Oblong1427 8 Crawford L21	First National Bank. d@*07 Jun'35Stmt 70-732	S. F. Odell	E. L. Douglas	J. B. McKnight D. E. Odell, A. C.	G. E. Tomlinson Effie Carroll	75 Pf. 65	50	12	1,257	\$ 75	1,534	190	328	\$ 266	663	87	Cont. Ill. N. Bk. & Tr. Co., Chi.; 1st N., St. L.
O'Fallon2373 8 St. Clair M11	FIRST NATIONAL BANK 70-1504 Jun'35Stmt	E. H. SMILEY	G. W. TIEDEMANN J. A. SCHALTER	W. R. DORRIS	G. B. GIESER A. E. TIEDEMANN	100 Pf. 75	30	5	1,034		1,244	223	100	612	234	70	Chase N., N. Y.; Cont. Ill. N. Bk. & Tr. Co., Chi.; Mtle.-Com. Bk. & Tr. Co., St. L.
" " "	First State Bank. d@*21 Jun'35Stmt 70-2044	F. J. Reiss	Michael Schwarz	T. T. Gordon	H. E. Fischer	25	5	4	143		177	29	5	15	125	3	1st N., St. L.
Ogden448 7 Champaign H20	First National Bank. d@*98 Jun'35Stmt 70-1081	Jay Freese		Leo Freese		30	10	7	351	10	408	219	43	73	56	17	1st N., Chi. and Cham- paign.
Ohlman262 8 Montgomery K14	Ohlman State Bank. d@*20 Jun'35Stmt 70-1051	L. A. Schreiber	Wm. Zeifang	H. A. Husman		25	5	9	84		123	22	16	1	77	7	N. Stk. Yds. N., N. Stk. Yds.
Okawville634 8 Washington N13	FIRST NATIONAL BANK Jun'35Stmt 70-1818 d@*20	W. G. FRANK	H. H. BENING	WM. E. FRIEND	H. J. MEYER	50 Pf. 25	10	16	689		790	71	224	359	133	3	Chase N., N. Y.; Cont. Ill. N. Bk. & Tr. Co., Chi.; Mtle.-Com. Bk. & Tr. Co., St. L.
" " "	Old Exchange Nat. Bank Jun'35Stmt 70-1507 @*10	C. H. Merrick	J. F. Faber	W. A. Moehle	O. K. Moehle	50	10	24	425	50	559	130	117	237	73	2	Cont. Ill. N. Bk. & Tr. Co., Chi.; 1st N., St. L.
Olmsted569 8 Pulaski R15	First State Bank. d@*21 Jun'35Stmt 70-2050	Oscar Caraker, Ch. of Bd. and Pres.	C. S. Miller	J. A. Rutherford, Cash and Sec.		20	4	1	132		157	57	18	14	59	9	N. Stk. Yds. N., N. Stk. Yds.; 1st Bk. & Tr. Co., Cairo.
Olney6140 8 Richland M20	FIRST NATIONAL BANK IN OLNEY Jun'35Stmt 70-412 d@*34	GEO. T. WEBER , Ch. of Bd. and Pres.	KARL A. GAFFNER	H. H. NOONER	ALLEN NYDE	50	10	5	605	47	717	255	106	143	175	38	1st N., N. Y.; Cont. Ill. N. Bk. & Tr., Chi.; Mtle.-Com. Bk. & Tr. and 1st N., St. L.; N. Stk. Yds. N., N. Stk. Yds.
" " "	OLNEY TRUST & BANKING CO. 70-414 d@*12 Jun'35Stmt	JAMES P. WILSON	L. C. BLACKBURN	A. A. KORN	LURA H. BAILEY	50 Deb. 35	25	31	463		604	298	17	32	242	15	Cent. Han. Bk. & Tr. Co., N. Y.; Cont. Ill. N. Bk. & Tr., Chi.; 1st N., St. L.
Onarga1469 7 Iroquois G20	Onarga State Bank. d@*18 Jun'35Stmt 70-778	O. W. Maddin, Ch. of Bd. and Pres.	I. M. Lindsey	Jessie Brown West	E. G. Kindig Leo M. Rice	50	20	21	450		541	220	56	24	218	23	Northern Tr. Co., Chi.
Oneida560 7 Knox E10	Anderson State Bank. d@*18 Jun'35Stmt 70-1026	J. H. Anderson	C. P. Dougan	A. J. Porter		40	4	51	262		357	92	21	100	123	21	1st N., Chi.
Opdyke175 8 Jefferson O16	Security State Bank. d@*10 Jun'35Stmt 70-1113	R. L. Roane	C. R. Ham	W. P. Estes		10	1	1	287		299	114	119		60	6	N. Stock Yds. N., N. Stock Yds.
Oquawka777 7 Henderson F6	Bank of Oquawka. d@*19 Jun'35Stmt 70-1981	G. C. Richmond	J. J. Barnes	R. B. Parsons	Edith Epps	50	5	2	147		204	117	3	7	68	9	1st N., Chi.
" " "	First State Bank. d@*14 Jun'35Stmt 70-1510	C. J. Eads	James Ricketts	J. Logue Akin	John A. Ricketts	50	15	8	147		220	107	14	13	66	20	Cont. Ill. N. Bk. & Tr. and Drov. N., Chi.; 1st Galesburg N. Bk. & Tr., Galesburg.
Orion620 7 Henry D9	State Bank of Orion Jun'35Stmt 70-1004 d@*18	P. W. South	G. H. Wayne	W. W. Kerr	C. A. Asplund, Sec.	50	14	22	931		1,017	241	349	191	215	21	Drov. N., Chi.; State, Rock Is.; Com'l Merch. N. Bk. & Tr. Co., Peoria.
Orland Park571 7 Cook D20	Orland State Bank. d@*20 Jun'35Stmt 70-2016	Wm. T. Beagley	Wm. Macauley	Geo. E. Gee	M. A. Strand	35	3	1	187		226	84	8	37	87	10	Cont. Ill. N. Bk. & Tr. Co., Chi.
Oscoda100 7 Henry D9	State Bank of Oscoda. d@*20 Jun'35Stmt 70-1511	H. L. Stoughton, Ch. of Bd. and Pres.	A. L. Westerlund	A. F. Ohrn	H. L. Samuelson	25	4	7	300		336	107	4	75	144	6	Drov. N., Chi.; Cent. N. Bk. & Tr. Co., Peoria.

Number under Name of Bank is the Transit Number given to each bank in U. S. exclusively by The Rand-McNally Bankers' Directory, under the authority of The American Bankers Ass'n.

ILLINOIS—Continued

Non-Bank Towns with Nearest Banking Point (Indexed Access.), Lawyers, Laws (indexed in back of this volume. For Interest Rates, Holidays, etc., see Laws.

TOWN AND COUNTY. County Seats. Fig. under town is Fed. Res. District.	Mem. A. B. A. New State Priv. Mem. State B. Ass'n. [Estab. Fed. Res. Dep'ts: T-Trust B-Bond d-Safe Deposit © Savings	PRESIDENT.	VICE-PRESIDENT.	CASHIER.	ASS'T CASHIER.	LIABILITIES. (In Thousands of Dollars)					RESOURCES.					PRINCIPAL CORRESPONDENTS.			
						Capital	Surplus	Und.Prof. and or Reserves	Deposits	Other Liabilities	Totals	Cash, Ex. & Due from Bks	U.S. Gov. Securi- ties	Other Securi- ties	Loans & Dis- counts		Other Re- sources		
Ottawa 15,094 7 La Salle D15	FIRST NATIONAL BANK Jun'35Stmt 70-239	F. A. GERDING	E. J. CASSIDY W. N. STRAWN	E. O. HAEBERLE	J. M. GEARY A. J. WELSH R. E. THOMAS	\$ 250	\$ 250	\$ 65	\$ 6,036		\$ 6,601	\$ 1,918	\$ 3,457	\$ 103	\$ 947	\$ 176	Chase N., N. Y.; Cont. Ill. N. Bk. & Tr. Co. and 1st N., Chi.		
Palestine 1670 8 Crawford L22	Farmers State Bank Jun'35Stmt 70-748	Fred Fulling	Ausby Goodwin	Frank Huffman	Eva E. Fulling	50 Deb. 25		6	324		405	153	59	9	145	39	1st N., Chi.; Mtl.-Com. Bk. & Tr., St. L.		
Palmer 281 7 Christian K14	Palmer State Bank Jun'35Stmt 70-1515	J. F. Miller, Ch. of Bd. and Pres.	J. W. Hill R. J. McWard	B. B. Boyd	J. C. Miller	25	2	4	144		175	75	10		85	5	1st N., St. L.; N. Stock Yds. N., N. Stock Yds.		
Paloma 121 8 Adams I5	Paloma Exchange Bank Jun'35Stmt 70-1517	C. C. Lawless	J. E. Lohr	Mabel Groves	J. H. Lummis	15	2	1	107		125	46	20	4	49	6	Northern Tr. Co., Chi.; Mtl. Tr. & Sav., Quincy.		
Pana 5835 7 Christian K15	First National Bank Jun'35Stmt 70-350	Warren Penwell	F. J. Eberspacher	J. A. Clark	W. C. Kerr	50 Pf. 25	21	25	1,007		1,128	389	459	99	159	22	Chase N., N. Y.; 1st N., St. L.		
Paris 8781 7 Edgar J22	Citizens National Bank Jun'35Stmt 70-283	C. P. Thomas	O. M. Smith	C. G. Jurey	I. N. Shaw, A. Cash. and Tr. Off.	50 Pf. 75	25	30	1,826	\$ 50	2,056	790	543	213	426	84	Cent. Han. Bk. & Tr. N. Y.; Cont. Ill. N. Bk. & Tr. and Northern Tr., Chi.		
" " "	Edgar Co. National Bank Jun'35Stmt 70-282	R. N. Parrish	Wm. W. Lucas, Geo. V. Dole E. A. Powers	A. N. Young Ezec.	J. R. Sunkel	60 Pf. 90	30	31	1,784	60	2,055	606	412	253	684	100	1st N., N. Y.; 1st N., Chi.; Mtl.-Com. Bk. & Tr., St. L.		
Parkersburg 308 8 Richland M20	First State Bank Jun'35Stmt 70-2008	G. E. Brown, Ch. of Bd. and Pres.	E. A. Powers	R. M. Eagleson	Bernice Eagleson	10	3	3	175		191	84	17	35	43	12	Cont. Ill. N. Bk. & Tr. Co., Mtl.-Com. Bk. & Tr. Co., St. L.		
Park Ridge 10,417 7 Cook B21	Citizens State Bank Jun'35Stmt 70-2129	R. E. Wilcox		G. A. Palmquist		50 (40	45 Cap.	11 Notes)	809	64	1,019	358		259	360	42	Chase N., N. Y.; City N. Bk. & Tr. Co. and Cont. Ill. N. Bk. & Tr. Co., Chi.		
Patoka 546 8 Marion M15	First State Bank Jun'35Stmt 70-995	P. J. Mojonnier	W. B. Rogier	L. E. Green	Mae Eagan	25	5	2	140	1	173	40	22	8	91	12	Cont. Ill. N. Bk. & Tr. Co., Chi.; N. Stk. Yds. N. N. Stk. Yds.		
Pawpaw 559 7 Lee C15	State Bank of Paw Paw Jun'35Stmt 70-1521	H. A. Knetsch, Ch. of Bd. and Pres.	C. A. Boyle	Frank Wheeler, Cash. and Sec.	A. C. McBride	50	10	41	346		447	150	19	91	146	41	1st N. and Cont. Ill. N. Bk. & Tr. Co., Chi.		
Paxton 2892 7 Ford G19	Farmers & Merchants Bank Jun'35Stmt 70-1847	E. D. Given, Ch. of Bd. and Pres.	C. C. Urban	W. R. Watts	P. J. Larson, Sec.	25	25	12	546		608	192	124	100	182	10	Cont. Ill. N. Bk. & Tr. Co., Chi.; Ind. N., Indpls.		
" " "	First National Bank in Paxton Jun'35Stmt 70-515	S. Frederick	H. P. Larson	D. A. Frederick	L. G. Lundberg	50	10	24	684		768	218	202	212	126	10	Cont. Ill. N. Bk. & Tr. Co., Chi.		
Payson 414 8 Adams I4	State Street Bank Jun'35Stmt 70-1067	W. A. Heidbreder, Ch. of Bd. and Pres.	H. J. Heidbreder	Elmer G. Fengel	A. F. Morris	25	5	1	141		172	54	1	63	48	6	North Tr. Co., Chi.; State- St. Bk. & Tr., Quincy.		
Pekin 16,129 7 Tazewell G13	AMERICAN NATIONAL BANK Jun'35Stmt 70-231	H. M. EHRLICHER W. E. LAUTZ E. A. LAMPITT	W. E. LAUTZ E. A. LAMPITT	I. M. WEIMER H. A. LAIRD, A. Cash.	A. C. HEISEL C. W. SUTTER	200	50	33	2,624	100	3,007	1,171	522	795	439	80	Chase N., N. Y.; 1st N., Chi.; Miss. Valley, St. L.		
<p>Bill of Lading Drafts and all collections given prompt, careful attention. SEND YOUR PEKIN ITEMS DIRECT TO US. Please send 25c with each Sight Draft for presentation and 50c for Credit Report.</p>																			
" " "	HERGET NATIONAL BANK Jun'35Stmt 70-232	W. P. HERGET	H. G. HERGET GEO. H. EHRLICHER	E. M. KUMPF		150	150	84	2,258	150	2,792	906	422	937	496	31	Chase N., N. Y.; Cont. Ill. N. Bk. & Tr. Co., Chi.; Com'l Merch. N. Bk. & Tr. Co., Peoria.		
<p>Save time and get service on Collections and Credit Reports by sending FEE IN ADVANCE: Plain sight drafts, 25c; Credit Reports, 50c. TRY US. "PROGRESS THRU BETTER SERVICE."</p>																			

Number under Name of Bank is the Transit Number given to each bank in U. S. exclusively by The Rand-McNally Bankers' Directory, under the authority of The American Bankers Ass'n.

PEORIA—Reserve City
(In Federal Reserve District No. 7)

(Peoria G 12) County Seat—Pop. 104,969

Mem. A. B. A. New State Priv.
Mem. State B. Ass'n. (Estab.)
Fed. Res. Depts. Trust B-Bond
d-Safe Deposit @ Savings

*CENTRAL NATIONAL BANK & TRUST CO. d@1*79
Jun'35Stmt 70-9

*COMMERCIAL MERCHANTS NATIONAL BANK & TR. CO. d@1*85
Jun'35Stmt 70-4

*FIRST NATIONAL BANK d@1*63
Jun'35Stmt 70-1

*JEFFERSON TRUST & SAVINGS BANK d@*31
Jun'35Stmt 70-5

*South Side Tr. & Sav. Bank d@1*22
Jun'35Stmt 70-11

Peoria Clearing House (Members indicated by a *)

PRESIDENT.	VICE-PRESIDENT.	CASHIER.	ASS'T CASHIER.
F. F. BLOSSOM HENRY W. LYNCH, Ch. of Bd.	H. E. TODD E. M. BLOSSOM EDGAR C. FOSTER JOHN D. BLOSSOM N. C. CATION, A. V. P.	F. G. HARSCH F. C. MAYNE, Jr., Tr. Off.	WALTER H. MEYER A. G. KLEINSCHMIDT
G. L. LUTHY G. T. PAGE, Ch. of Bd. W. C. WHITE, Ch. Ex. Comm.	T. G. LOVELACE A. LEHMANN J. W. McDOWELL W. J. COLEMAN J. G. PADDOCK ALBERT SIIHRING, V. P. and Tr. Off.	WM. HAZZARD, V. P. and Cash. Assistant Trust Officers W. I. MILLER H. W. HULTEEN General Counsel W. G. McROBERTS G. H. PAGE	J. W. LUKE J. F. O'CONNOR C. H. GOLDSTEIN C. J. SEEHAAS R. G. WEBER R. W. REAGAN HOWARD W. GREENE V. E. SAMPLES
PEORIA'S FOREMOST FINANCIAL INSTITUTION Commercial, Savings, Trust and Investment Departments			
WILLIAM E. STONE	WARREN SUTLIFF HARRY C. STONE WM. E. STONE, JR., V. P. and A. Tr. Off. F. B. WEBER	HAROLD L. HARSCH, V. P. and Cash. J. BOYD STONE, Tr. Off. and Mgr. R. E. Dept.	F. O. GREINER G. M. MCKIBBEN E. C. TEETER E. M. BENTON J. B. BLACK C. B. SWANSON F. E. DIEMER
M. G. NEWMAN G. A. SHURTLEFF, Ch. of Bd.	J. C. WYND	E. N. BATCHELOR	H. W. NEWSAM W. J. PATTON
We especially invite the Accounts and Collections of Banks and Business Houses.			
Warren Sutlif	H. P. Ward	C. H. Gray, Cash. and Sec. L. V. Howat, A. C.	C. Freidinger P. White
Wm. E. Stone, Jr., Associate members	Wm. C. White, indicated by +	F. M. Blossom, Sec. and Tr.	F. G. Harsch, A. Sec.

LIABILITIES. (In Thousands of Dollars)						RESOURCES.				
Capital	Surplus	Und. Prof. and or Reserves	Deposits	Other Liabilities	Totals	Cash, Ex. & Due from Bks	U.S. Gov. Securities	Other Securities	Loans & Discounts	Other Resources
\$ 600	\$ 600	\$ 37	\$ 9,366		\$10,603	\$ 2,648	\$ 2,033	\$ 2,842	\$ 2,575	\$ 505
1,600 Pf. 400	400	633	19,335	\$ 30	22,398	5,443	6,783	2,618	5,618	1,936
660	950	319	12,783		14,712	5,184	5,527	1,450	2,238	313
200	40	33	1,625		1,998	443	331	399	774	51
COMPLETE BANKING SERVICE										
150	50	97	844		1,141	205	257	1	553	125
COM P L E T E B A N K I N G S E R V I C E										
(See page 61-62-63 for or Number of etc.)										
PRINCIPAL CORRESPONDENTS.										

PROMPT ATTENTION GIVEN COLLECTIONS

Chase N. and 1st N., N. Y.; 1st N., Cont. Ill. Bk. & Tr. Co., and Harris Tr. & Sav., Chi.; 1st N., Bos.; Miss. Valley Tr. Co., St. L.; 1st N., Kan. C., Mo.

Cent. Han. Bk. & Tr. Co., Gty. Tr. Co., Chase N., and N. City, N. Y.; 1st N., Harris Tr. & Sav., and Cont. Ill. N. Bk. & Tr. Co., Chi.; 1st N., St. L.; Bk. of Calif. N. A., San F.; Secur.-1st N., Los A.

Gty. Tr. Co., Chase N., Irv. Tr. Co., 1st N., Cent. Han. Bk. & Tr. Co., Bkrs. Tr. Co., Chem. Bk. & Tr. Co., Mnfrs. Tr. Co., and N. City, N. Y.; Cont. Ill. N. Bk. & Tr. Co., 1st N., Harris Tr. & Sav., and Northern Tr. Co., Chi.; 1st N., Miss. Valley Tr. Co., and Mtl.-Com. Bk. & Tr. Co., St. L.; 1st N., Kan. C.; N. Shawmut, Bos.; Phil. N., Phil.; N. Bk. of Det., Det.; Bk. of Calif., Bk. of Am. N. Tr. & Sav. Assn. and Wells Fargo Bk. & Un. Tr. Co., San F.; 1st N., Un. Tr. Co., and Mellon N., Pitt.; Riggs N., Wash., D. C.; 1st N., Louisville.

Guaranty Trust Co., New York
City National Bank & Trust Co., Chicago
First National Bank, Chicago
Mercantile-Commerce Bank & Tr. Co., St. Louis
Commerce Trust Co., Kansas City

Irv. Tr. Co., N. Y.; Cont. Ill. N. Bk. & Tr. Co., Chi.; 1st N., Peoria.

ILLINOIS—Continued

Non-Bank Towns with Nearest Banking Point (Indexed Acces.), Lawyers, Laws (Indexed) in back of this volume. For Interest Rates, Holidays, etc., see Laws.

TOWN AND COUNTY.	MEM. A. B. A. NEW STATE PRIV. MEM. STATE B. ASS'N. (ESTAB.) FED. RES. DEPTS. TRUST B-BOND d-SAFE DEPOSIT @ SAVINGS	PRESIDENT.	VICE-PRESIDENT.	CASHIER.	ASS'T CASHIER.	LIABILITIES. (In Thousands of Dollars)						RESOURCES.					PRINCIPAL CORRESPONDENTS.
Fig. under town is Fed. Res. Dist.						Capital	Surplus	Und. Prof. and or Reserves	Deposits	Other Liabilities	Totals	Cash, Ex. & Due from Bks	U.S. Gov. Securities	Other Securities	Loans & Discounts	Other Resources	
Peotone 1154 7 Will D 21	Peotone State Bk. d@1*16 Jun'35Stmt 70-1911	H. R. Eisenbrandt	H. C. Schweisow	F. O. Jurras	F. J. Hinricks	\$ 25	\$ 20	\$ 11	\$ 336	\$ 1	\$ 393	\$ 122	\$ 33	\$ 6	\$ 228	\$ 4	City N. Bk. & Tr. Co. and Cont. Ill. N. Bk. & Tr. Co., Chi.
Peru 9121 7 LaSalle E15	First National Bank in Peru Jun'35Stmt 70-279 d@1*33	E. L. Meade	F. P. Erlenborn	J. L. Mankowski	Edith Nothnagel	60 Pf. 10	20	24	1,278		1,422	546	346	371	157	2	Chase N., N. Y.; 1st N. and Cont. Ill. N. Bk. & Tr. Co., Chi.
Pesotam 404 7 Champaign I 18	Farmers & Merchants Bank Jun'35Stmt 70-1773 \$12	J. E. Davis	J. M. Wilhelm	P. E. Starkey	Jos. W. Hartman	30	5	2	95		132	54	2	3	63	10	Cont. Ill. N. Bk. & Tr. Co., Chi.; 1st N., Champaign.
Petersburg 2319 7 Menard I 11	Schirding State Bank. d@1*04 Jun'35Stmt 70-558	Mary Schirding	Ross A. Nance	Harry G. Balster	S. A. Thompson	50	20	20	734		824	378	68	5	371	2	Live Stk. N. and Cont. Ill. N. Bk. & Tr., Chi.; Ill. N., Springfield.
" " "	State National Bank. d@1*65 Jun'35Stmt 70-556	H. J. Aden C. C. Frackelton, CA.	G. D. Warnsing	L. B. Ott	S. E. Watkins	50 Pf. 50	20	54	979	50	1,203	331	324	190	335	23	Chase N., N. Y.; 1st N. and Cont. Ill. N. Bk. & Tr., Chi.; 1st N., St. L.

Number under Name of Bank is the Transit Number given to each bank in U. S. exclusively by The Rand-McNally Bankers' Directory, under the authority of The American Bankers Ass'n.

ILLINOIS—Continued

Non-Bank Towns with Nearest Banking Point (Indexed Acces.), Lawyers, Laws (Indexed) in back of this volume. For Interest Rates, Holidays, etc., see Laws.

TOWN AND COUNTY. ▲County Seats. Fig. under town is Fed. Res. District.	Mem. A. B. A. ² New \$State + Priv. Mem. State B. Ass'n. Estab. ◆Fed. Res. Depts.: T-Trust B-Bond d-Safe Deposit © Savings	PRESIDENT.	VICE-PRESIDENT.	CASHIER.	ASS'T CASHIER.	LIABILITIES. (In Thousands of Dollars)					RESOURCES.					PRINCIPAL CORRESPONDENTS.	
						Capital	Surplus	Und. Prof. and or Reserves	Deposits	Other Liabilities	Totals	Cash Ex. & Due from Bks	U.S. Gov. Securities	Other Securities	Loans & Discounts		Other Resources
Philo512 7 Champaign I19	Philo Exchange Bank Jun'35Stmt 70-1036 d@:\$'83	L. K. Hazen	Anna B. Hazen	J. H. Smith		\$ 40	\$ 4	\$ 19	\$ 292		\$ 355	\$ 143	\$ 44	\$ 37	\$ 125	\$ 6	Cont. Ill. N. Bk. & Tr. Co., Chi.; Millikin N., Decatur.
Piasa100 8 Macoupin L10	Bank of Piasa.....@:\$'13 Jun'35Stmt 70-1816	T. M. Wilson	G. R. Waggoner	O. W. Lahr	R. H. Odell, Sec.	10	4	1	30		45	6	6	12	20	1	N. Stk. Yds. N., N. Stk. Yds.
Pinckneyville 8 Perry O13 3046	First National Bank in Pinckneyville...70-534...d@:\$'01 Dec'34Stmt Murphy-Wall State Bk. & Tr. Company...70-533...d@:\$'74 Jun'35Stmt	E. R. Hincke	W. A. Nesbitt E. F. Bartle	W. A. Bommer- scheim	C. N. Guy	25 Pf. 25	10	11	401	\$ 25	497	135	91	220	41	10	Cent. Han. Bk. & Tr. Co., N. Y.; 1st N., St. L.
Piper City650 7 Ford F19	First National Bank...d11900 Jun'35Stmt 70-999 State Bank of Piper City Jun'35Stmt 70-1000 d@:\$'13	F. A. Luther	John A. Scott	J. J. Lyons	C. H. Dintelman	25 Pf. 25	4	9	301		364	96	68	44	151	5	1st N. and Cont. Ill. N. Bk. & Tr. Co., Chi.
Pittsfield2356 8 Pike J6	Farmers State Bank Jun'35Stmt 70-637 d@:\$'89	A. Clay Williams	Geo. C. Weaver	Earl Grigsby	P. C. Coley	100	20	31	1,057		1,208	352	96	240	477	43	Chase N., N. Y.; Cont. Ill. N. Bk. & Tr. Co., Chi.; 1st N., St. L.
Plainfield1428 7 Will D18	First National Bank Jun'35Stmt 70-636 d@:\$'62 Plainfield State Bank Jun'35Stmt 70-1812 d@:\$'13	L. C. King	Earl C. Smith	G. B. Meyer	Clark Armentrout H. McKenna L. R. O'Toole	125	75	13	1,277	50	1,540	630	237	87	459	127	1st N., Chi. and St. L.
Plainville245 8 Adams I5	State Bank of Plainville Jun'35Stmt 70-1530 @:\$'10	A. M. Carter	Frank Waters	J. E. Carter	Ella M. Carter	25	5	4	94		128	22	26	5	59	16	Ill. State, Quincy; N. Stk. Yds. N., N. Stk. Yds.
Pleasant Hill700 8 Pike K6	Citizens State Bank...@:\$'20 Jun'35Stmt 70-1531	E. T. Barton	M. E. McComas R. P. Wells	O. C. Thomas	C. W. Thomas J. L. Laugharn	40	10	28	343		421	142	124	14	133	8	1st N., Chi. and St. L.; N. Stk. Yds. N., N. Stk. Yds.
Pleasant Plains 7 Sang'n I11	Pleasant Plains State Bank Jun'35Stmt 70-1532 d@:\$'73	J. F. Tomlin	M. M. Campbell	G. O. Purvines	Reed Hensley	30 (10 Cap. Notes)	17	6	186		249	105	25		110	9	Cont. Ill. N. Bk. & Tr. Co., Chi.; N. Stk. Yds. N., N. Stk. Yds.
Plymouth745 7 Hancock H6	Plymouth State Bank Jun'35Stmt 70-936 d@:\$'16	J. P. Metzger	J. W. Botts	J. D. Hall		25	5	1	185		216	107	11	43	39	16	Cont. Ill. N. Bk. & Tr. Co., Chi.; Mtle. Tr. & Sav., Quincy.
Pocahontas976 8 Bond M12	Bond County State Bank Jun'35Stmt 70-1533 @:\$'21	J. Elmer Grob	Nic Suess	M. R. Brown		25 (10 Cap. Notes)	2	1	148		186	27	32	56	65	6	Cont. Ill. N. Bk. & Tr. Co., Chi.; Mtle.-Com. Bk. & Tr. Co., St. L.
Polo1871 7 Ogle B13	² Polo National Bank...d@:\$'35 70-2145	Henry I. Stahler	Allen J. Hersch	Will T. Graham	R. W. Hostetter	50	10	2			62	62					
Pontiac8272 7 Livingston F17	Illinois State Savings Bank Jun'35Stmt 70-345 d@:\$'03	J. C. Greenebaum	H. G. Greenebaum	W. W. Greenebaum		50	50	43	1,376		1,519	570	861		82	6	1st N., N. Y.; Northern Tr. Co. and Harris Tr. & Sav. Bk., Chi.
Port Byron587 7 Rock Island D9	Pontiac National Bank...d1'34 Jun'35Stmt 70-347	C. A. Bruer	Robert M. Niven	Louis Wolff		50 Pf. 50	20	10	675		805	356	246	86	116	1	1st N., Chi.
Potomac643 7 Vermillion H21	Port Byron State Bank Jun'35Stmt 70-1010 d@:\$'63 Goodwine State Bank...@:\$'03 Jun'35Stmt 70-907	F. H. Schafer	H. E. Vogelsinger D. N. Simonson	R. J. Mullery		50	15	13	439		517	150	54	10	276	27	1st N. and Northern Tr. Co., Chi.
Prairie du Rocher 8 Ran'1ph O10 510	State Bank of Prairie Du Rocher...70-1057...@:\$'06 Jun'35Stmt	U. S. Goodwine	C. G. Rice	Albert Rice	M. M. Goodwine	50	2	3	154		209	41	26	2	135	5	Cont. Ill. N. Bk. & Tr. Co., Chi.; Palmer-Am. Bk. & Tr. Co., Danville.
Princeton4762 7 Bureau D13	T. J. Conner	A. H. Chaudet	D. A. Burgeois	O. L. Asselmeier		25	15	1	290		331	60	39	74	108	50	1st N., St. L.; N. Stock Yds. N., N. Stock Yds.
Prophetstown 1353 7 Whiteside D11	CITIZENS FIRST NATIONAL BANK Jun'35Stmt 70-442 d@:\$'74	C. D. TEDROW ALFRED NORRIS, Ch. of Bd.	H. H. FERRIS	MARTIN ZEARING	D. B. FERRIS G. E. ZEARING PEARL LAFFERTY L. E. DEETS	150	100	15	2,941		3,206	1,350	284	\$3	1,395	94	Chase N., N. Y.; Cont. Ill. N. Bk. & Tr. Co. and 1st N., Chi.
Pullman 7 Cook C22	FIRST STATE BANK Jun'35Stmt 70-443 d@:\$'02	Vigorous attention given to Prompt returns Please send 15c with each Sight Draft	ion given collecti ons. or reason for non-payment. for presentation and 25c for Credit Report.			100	35	46	790		971	203	178	319	209	62	Chase N., N. Y.; Cont. Ill. N. Bk. & Tr. Co., Live Stk N., and Northern Tr. Co., Chi.
	FARMERS NATIONAL BANK Jun'35Stmt 70-842 d@:\$'02 (See Chicago Banks)	A. FIELD	G. S. AYLSWORTH	E. RODEE	C. A. CONRAD	60	28	10	482	60	640	152	186	161	117	24	1st N., Chi.; City N., Clinton, Ia.
	Save time and FEE IN ADVANCE	et service on Coll CE: Plain Sight	ctions and Credit Reports by sending TRY														

Number under Name of Bank is the Transit Number given to each bank in U. S. exclusively by The Rand-McNally Bankers' Directory, under the authority of The American Bankers Ass'n.

ILLINOIS—Continued

Non-Bank Towns with Nearest Banking Point (Indexed Acces.), Lawyers, Laws (Indexed in back of this volume. For Interest Rates, Holidays, etc., see Laws.

TOWN AND COUNTY. *County Seats. Fig under town is Fed. Res. District.	Mem. A. B. A. †New State ‡Priv. ‡Mem. State B. Ass'n. [Estab. ◆Fed. Res. Depts: T-Trust B-Bond d-Safe Deposit © Savings	PRESIDENT.	VICE-PRESIDENT.	CASHIER.	ASS'T CASHIER.	LIABILITIES. (In Thousands of Dollars)						RESOURCES.					PRINCIPAL CORRESPONDENTS.
						Capital	Surplus	Und.Prof. and or Reserves	Deposits	Other Li- abilities	Totals	Cash, Ex. & Due from Bks	U.S. Gov. Securi- ties	Other Securi- ties	Loans & Dis- counts	Other Re- sources	
Quincy 39,241 8 Adams 14	*Broadway Bank of Quincy Jun'35Stmt 70-55 d@*19	S. H. Thompson	J. J. Michael Alex Thompson	J. O. Whitefield	Ethel Groves	\$ 100	\$ 10	\$ 4	\$ 663	\$ 1	\$ 778	\$ 306	\$ 76	\$ 108	\$ 278	\$ 10	Northern Tr. Co., Chi.; 1st N. St. L.; Mtle. Tr. & Sav., Quincy.
" "	*ILLINOIS STATE BANK Jun'35Stmt 70-54 d@*19	WILLIAM RUPP W. J. SINGLETON, Ch. of Bd.	F. N. CASBURN, V. P. and Tr. Off.	J. W. NETHERY	H. J. BUTZKUEBEN	200 (200	25 Cap.	9 Deb.	2,639		3,073	957	678	305	910	223	N. City, N. Y.; Cont. Ill. N. Bk. & Tr. Co., Chi.; Mtle-Com. Bk. & Tr. Co., St. L.
" "	*Mercantile Tr. & Sav. Bank Jun'35Stmt 70-53 d@*19	J. H. Sieckmann, Ch. of Bd. and Pres.	J. J. Michael C. A. Fifer	A. C. Schnack, Cash. and Sec. R. R. Bunting, Tr. Off.	R. J. Soebbing P. P. Schell	200	100	19	4,785		5,104	2,192	939	940	900	133	Cent. Han. Bk. & Tr., N. Y.; Harris Tr. & Sav., Chi.; 1st N., St. L.
" "	*Peoples Bank Jun'35Stmt 70-56	Carl B. Berter, Ch. of Bd. and Pres.	A. C. Stroot	Leo H. Middendorf	Earl C. Dempsey A. J. Musholt, Sec.	100	12	18	457		587	207	78	86	178	38	Mfrs. Tr. Co., N. Y.; Live Stk. N., Chi.; Mtle- Com. Bk. & Tr., St. L.
" "	*South Side Bank of Quincy Jun'35Stmt 70-57 d@*20	A. R. Dick, Ch. of Bd. and Pres.	J. A. Berlin	R. H. Bangert, Cash. and Sec.	H. E. Wenning	50	5	23	431	2	511	171	154	21	137	28	Chase N., N. Y.; 1st N., Chi.; 1st N., St. L.
" "	*STATE STREET BANK & TRUST CO. Jun'35Stmt 70-52 d@*19 Quincy Clearing House (Members indicated by *)	HENRY LANGE	A. P. NIEMEYER W. A. HEIDBREDER, V. P. and Tr. Off.	H. H. SPRICK, Cash. and Tr. Off.	H. J. HEIDBREDER A. W. BRACKENSICK C. H. STORMER	200 100 Deb.	50	44	1,308		1,702	503	33	289	764	113	Chase N., N. Y.; Cont. Ill. N. Bk. & Tr. Co., Chi.; Boatmen's N., St. L.
Ramsey 140 8 Fayette 116	Ramsey National Bank Jun'35Stmt 70-951	L. C. Thiele	E. W. Farthing	J. E. Easterday	O. W. Hinton	25	25	3	351	25	429	153	80	37	146	13	Cont. Ill. N. Bk. & Tr. Co., Chi.; 1st N., St. L.
Rantoul 1555 7 Champaign H20	FIRST NATIONAL BANK Jun'35Stmt 70-754 d@*19	W. H. WHEAT	O. E. WILLIAMS	BART RICE	K. T. FROST	50	25	7	493		575	208	208	2	131	26	Cont. Ill. N. Bk. & Tr. Co. and Live Stk. N., Chi.; Millikin N., Decatur.
" "	Fowler State Bank Jun'35Stmt 70-1928	Leland S. Fowler	C. C. Jones	H. L. Wood	Frank Bartell, Jr.	50	10	7	338		405	73	117	19	174	22	City N. Bk. & Tr. Co., Chi.; Champaign N., Champaign.
Rardin 170 7 Coles J10	Rardin State Bank Jun'35Stmt 70-1688	J. M. Rardin	Bruce Rardin	Earl Long		20	3		62		85	34			46	5	1st N., Chi.
Raritan 250 7 Henderson G6	Raritan State Bank Jun'35Stmt 70-1541	James Loftus, Ch. of Bd. and Pres.	Paul Van Arsdale W. D. Bricker	James K. Barry	W. M. Erickson	35		10	371		416	189	29		194	4	Live Stk. N., Chi.; N. Bk. of Monmouth, Mon- mouth.
Raymond 726 8 Montgomery K13	FIRST NATIONAL BANK Jun'35Stmt 70-914 d@*19	J. E. McDAVID	C. McNAUGHTON	D. D. COX	ALVIN CARRIKER C. T. SCHERER	134 (Cap. Acct.)			718	25	877	256	245	30	310	36	Cont. Ill. N. Bk. & Tr. Co., Chi.; 1st N., St. L.; N. Stk. Yds. N., N. Stk. Yds.
Red Bud 1208 8 Randolph O11	First State Bank Jun'35Stmt 70-789	Albert Schrieber, Ch. of Bd. and Pres.	H. Schifferdecker	A. F. Rathert	V. Guebert	30	10	14	474		528	95	158	95	162	18	Cont. Ill. N. Bk. & Tr. Co., Chi.; 1st N., St. L.; N. Stk. Yds. N., N. Stk. Yds.
" "	RED BUD TR. CO. Jun'35Stmt 70-790 d@*19	AUG. EGGENDING	A. J. RATZ	W. H. BURKHARDT	A. L. SCHUETTE CARL HELBER	50	30	24	520		624	110	56	218	240		N. City, N. Y.; Mtle- Com. Bk. & Tr. Co., St. L.; N. Stk. Yds. N., N. Stk. Yds.
Reynolds 317 7 Rock Island D8	Reynolds State Bank Jun'35Stmt 70-1092	R. C. Wait, Ch. of Bd. and Pres.	E. Pearl Wait	H. B. Wait, Cash. and Sec.	Majel Alcorn	40	10	22	396		468	136	108	91	125	8	Live Stk. N., Northern Tr., and Harris Tr. & Sav., Chi.
Richmond 514 7 McHenry A19	State Bank of Richmond Jun'35Stmt 70-1545 d@*19	Chas. Kruse, Ch. of Bd. and Pres.		Floyd M. Foss		50	12	35	189		286	66	71	36	27	Cont. Ill. N. Bk. & Tr. Co., Northern Tr. Co., and 1st N., Chi.	

Send us your collections for prompt returns.
Low rates and careful attention to instructions.
Please send 25c with each request for report or rating.

A Strong, Progressive Institution.
15 CENTS sent to us with each sight draft for presentation and personal attention.
25 CENTS for each credit report insures prompt presentation.

Number under Name of Bank is the Transit Number given to each bank in U. S. exclusively by The Rand-McNally Bankers' Directory, under the authority of The American Bankers Ass'n.

ILLINOIS—Continued

Non-Bank Towns with Nearest Banking Point Indexed Access., Lawyers, Laws (Indexed) in back of this volume. For Interest Rates, Holidays, etc., see Laws.

TOWN AND COUNTY. County Seats. Fig. under town is Fed. Res. District.	Mem. A. B. A. New State Priv. Mem. State B. Ass'n. [Estab. Fed. Res. Depts. Trust B-Bond d-Safe Deposit Savings	PRESIDENT.	VICE-PRESIDENT.	CASHIER.	ASS'T CASHIER.	LIABILITIES. (In Thousands of Dollars)						RESOURCES.					PRINCIPAL CORRESPONDENTS.
						Capital	Surplus	Und. Prof. and Reserves	Deposits	Other Liabilities	Totals	Cash, R. & Due from Bks	U.S. Gov. Securities	Other Securities	Loans & Discounts	Other Resources	
Richview 308 8 Washington N13	Richview State Bank d@13 Jun'35Stmt 70-1739	Alfred Pitchford	Wm. Krietemeier F. B. Edmiston	C. L. Edwards		\$ 25	\$ 2	\$ 3	\$ 86		\$ 116	\$ 41	\$ 22	\$ 6	\$ 45	\$ 2	Mtle.-Com. Bk. & Tr. Co., St. L.
Ridgway 930 8 Gallatin P19	Gallatin County Bank d@95 Jun'35Stmt 70-854	W. S. Phillips		George L. Land	W. B. Phillips P. J. Valter, Jr.	35 (15	3 Cap.	3 Notes)	356	\$ 2	414	208	12	10	144	40	Chase N., N. Y.; N. Stock Yds. N., N. Stock Yds.
Rinard 130 8 Wayne M18	Rinard Banking Co. d@21 Jun'35Stmt 70-1547	A. E. Michels	E. A. Keith	O. J. Chaney	M. J. Michels, A. Cash. and Sec.	36	8	1	95	3	143	68	5		61	9	N. Stock Yds. N., N. Stock Yds.
Rio 188 7 Knox E9	Rio State Bank d@03 Jun'35Stmt 70-1548	R. E. Davidson	Milton Deatherage B.E. Frankenburg	C.E. Frankenburg	R. O. Almgreen	40	5	3	187		235	51	9		168	7	Drov. N., Chi.; 1st Galesburg N. Bk. & Tr. Co., Galesburg.
Riverdale 2504 (Chicago P.O.) 7 Cook D 2	First Trust & Savings Bank Jun'35Stmt 70-1899 d@16	John Harms, Jr.	O. F. Reich	Frank Stewart	R. P. Blake	50	10	3	420	2	485	141	4	193	107	40	City N. Bk. & Tr. Co., Chi.
River Forest 8829 7 Cook C21	River Forest State Bank Jun'35Stmt 70-1786 d@12	F. C. Pilgrim	John Higgins	H. W. Leverentz	John Mawer	75	3	7	518	5	608	135	185	148	103	37	Cent. Han. Bk. & Tr. Co., N. Y.; Cont. Ill. N. Bk. & Tr. Co., Chi.
Riverside 6770 7 Cook C21	Riverside State Bank Jun'35Stmt 70-1549 d@03	Geo. Morton, Ch. of Bd. and Pres.	N. W. Willard	I. R. Ocheltree	T. P. Whiteford	100	25	31	1,302		1,458	292	831	103	132	100	N. City, N. Y.; Northern Tr., Cont. Ill. N. Bk. & Tr., and 1st N., Chi.
Roanoke 1088 7 Woodford F14	Roanoke State Bank d@13 Jun'35Stmt 70-1805	B. R. Belsley	A. M. Shields Joe Pioletti	C. O. Parvin	S. C. Sander	50	10	6	217		283	96	37		136	14	Cont. Ill. N. Bk. & Tr. Co., Chi.; Cent. N. Bk. & Tr. Co., Peoria.
Roberts 410 7 Ford G19	Roberts State Bank d@20 Jun'35Stmt 70-1068	F. C. Linn	J. C. Zahn	Chas. Knildands	T. R. Trigger	50	5	3	161		219	80		1	114	24	Cont. Ill. N. Bk. & Tr. Co., Chi.
Robinson 3668 8 Crawford L21	Crawford County State Bk. Jun'35Stmt 70-457 d@02	O. G. Holmes, Ch. of Bd. and Pres.		Frank Kopta	Ruth F. Allen J. T. Athey	50	35	17	868		970	256	33	23	599	59	Gty. Tr. Co., N. Y.; Cont. Ill. N. Bk. & Tr. Co. and 1st N., Chi.; Columbia N., Pitt.
" " "	The Second National Bank of Robinson Jun'35Stmt 70-456 d@32	A. U. McCandless	Ray E. Luton A. W. Allen A. G. Meserve A. H. Jones C. W. Diller V. R. Smith	A. H. Lodge	V. Littlejohn C. D. Brown	150 Pf. 75	37	59	2,563	178	3,062	792	380	750	1,085	55	Chase N., N. Y.; Cont. Ill. N. Bk. & Tr. Co., Chi.; Merch N., Indpls.
Rochelle 3785 7 Ogle C15	National Bank of Rochelle Jun'35Stmt 70-530 d@34	Frank Carney, Ch. of Bd. and Pres.		Elmer G. Boltz		25 Pf. 25	10	1	744		805	228	338	75	149	15	1st N., City N. Bk. & Tr. Co., and Live Stk. N., Chi.
Rochester 427 7 Sangamon J12	Rochester State Bank d@12 Jun'35Stmt 70-1552	J. M. Bell	J. Earl Bell	J. Earl Bell	M. E. Waters	25	2	12	212		251	120	9	12	103	7	Drov. N., Chi.; 1st N., Springfield; N. Stk. Yds. N., N. Stk. Yds.
Rock City 150 7 Stephenson A13	Rock City Bank d@13 Jun'35Stmt 70-2137	J. H. Graham	D. H. Nott	J. F. Mouglin	C. O. Helmts	50 (50	5 Cap.	4 Notes)	325		434	112	92	117	97	16	1st N. and Live Stk. N., Chi.; State Bk. of Freeport, Freeport.
Rockford 85,864 7 Winnebago A15	*Illinois National Bank & Trust Co., 70-2138 d@13 Jun'35Stmt	Edwin Mead G. W. Mead, Ch.	G. H. Rehr G. H. Arnold, V.P. and Tr. Off.	Eugene Abegg, V. P. and Cash.	M. E. Baker A. J. Perks, Sec.	200	150	88	6,905		7,343	3,100	3,567	117	463	96	Chase N. and N. Y. Tr. Co., N. Y.; Harris Tr. & Sav. and Northern Tr., Chi.
" " "	* SWEDISH-AMERICAN NATIONAL BK. Jun'35Stmt 70-45 d@13	J. A. ALDEN, Ch. of Bd. and Pres.	G. A. PETERSON	L. B. ACHOR H. A. TAYLOR, Tr. Off.	C. A. ROHLEN E. E. WALLEN B. O. JOHNSON	50 Pf. 200	25	24	3,422	1	3,722	1,134	1,686	391	391	120	Chase N., N. Y.; Cont. Ill. N. Bk. & Tr. Co., Chi.; Mtle.-Com. Bk. & Tr., St. L.
" " "	* THIRD NATIONAL BANK Jun'35Stmt 70-40 d@13	G. C. SPAFFORD	P. N. PETERSON	H. A. JOHNSON J. WESTERBERG, Tr. Officer	W. A. DENNIS K. F. KINSON	260 Pf. 240	125	98	5,672	3	6,398	1,623	3,134	657	798	186	Irv. Tr. Co., N. Y.; Cont. Ill. N. Bk. & Tr., Northern Tr. Co., and 1st N., Chi.
" " "	Rockford Clearing House (Members indicated by a *)	G. C. Spafford	L. B. Achor	Edwin Mead, Tr.	P. N. Peterson	(See page 61-62 of Cities, or Number of States, etc.)					National, State and Private Banks, Total						

Number under Name of Bank is the Transit Number given to each bank in U. S. exclusively by The Band-McNally Bankers' Directory, under the authority of The American Bankers Ass'n.

ILLINOIS—Continued

Non-Bank Towns with Nearest Banking Point (Indexed Access.), Lawyers, Laws (Indexed) in back of this volume. For Interest Rates, Holidays, etc., see Laws.

TOWN AND COUNTY. County Seats. Fig. under town is Fed. Res. District.	Mem. A. B. A. New State Priv. Mem. State B. Ass'n. [Estab. Fed. Res. Depts: T-Trust B-Bond d-Safe Deposit © Savings	PRESIDENT.	VICE-PRESIDENT.	CASHIER.	ASS'T CASHIER.	LIABILITIES. (In Thousands of Dollars)					RESOURCES.					PRINCIPAL CORRESPONDENTS.	
						Capital	Surplus	Und. Prof. and Reserves	Deposits	Other Liabilities	Totals	Cash, Ex. & Due from Bks	U.S. Gov. Securities	Other Securities	Loans & Discounts		Other Resources
Rock Island 7 37,953 Rock Island D8	ROCK ISLAND BANK & TRUST COMPANY Jun'35Stmt 70-120 d@T•\$32	G. H. PEMBERTON M. S. HEAGY, Ch. of Bd. and V. P.	C. A. MANGELSDORF, Tr. Of. V. P., Cash. and F. M. BROWN, A. Tr. Of.	R. W. OSTERMAN, Tr. Of. V. P., Cash. and A. W. CHRISTENSEN, R. P. GILLOLEY, A. Sec. ALBERT HUBER, Sec.		\$ 450	\$ 200	\$ 661	\$ 3,801		\$ 5,112	\$ 1,304	\$ 229	\$ 2,285	\$ 1,208	\$ 86	Cent. Han. Bk. & Tr., N. Y.; Cont. Ill. N. Bk. & Tr. and Northern Tr., Chi.
<p>Departments: Commercial Banking - Savings - Trust Send your Rock Island Items to us Prompt Service Bill of Lading Collections Especially Solicited</p>						<p>DIRECTORS M. S. Heagy, Ch. Albert Huber Leo Larkin Geo. Mc Nutt Wm. Montgomery R. W. Osterman R. W. Palmer G. H. Pemberton M. E. Strieter</p>											
"	STATE BANK OF ROCK ISLAND Jun'35Stmt 70-117 d@T•\$32	I. S. WHITE	L. B. WILSON B. D. CONNELLY	K. T. ANDERSON, V. P. and Cash.	C. F. CHANNON, A. Cash. and Tr. Of. W. R. ASTER	200	200	249	4,712		5,361	1,744	736	2,175	511	195	Chase N., N. Y.; 1st N., Chi.; Mtle.-Com. Bk. & Tr. Co., St. L.; Com. Tr. Co., Kan. C.
<p>Established 1852 OLDEST BANK IN ROCK ISLAND COUNTY. SAFE AND SOUND FOR EIGHTY-THREE YEARS PROMPT AND PERSONAL ATTENTION GIVEN COLLECTIONS. Your Business Invited.</p>						<p>DIRECTORS B. D. Connelly J. G. Huntoon R. B. MacDonald A. W. Mitchell R. C. Mitchell J. P. Siemon L. B. Wilson I. S. White</p>											
Roodhouse 2621 8 Greene K9	Roodhouse Bank d@ \$73 Jun'35Stmt 70-615	H. S. Gilmore	C. C. Van Doren	Jas. M. Orr, Cash. and Sec.		60	20	30	506		616	221	170	12	147	66	Mtle.-Com. Bk. & Tr. Co., St. L.
Roselle 807 7 Du Page B20	ROSELLE STATE BANK Jun'35Stmt 70-1558 d@ \$20	J. H. Hattendorf, Ch. of Bd. and Pres.	H. H. Franzen	A. F. Pottratz	E. H. Franzen	50	13	3	362		428	48	206	12	50	22	Cont. Ill. N. Bk. & Tr. Co. and Harris Tr. & Sav., Chi.
Rosiclare 1794 8 Hardin Q19	State Bank of Rosiclare Jun'35Stmt 70-1559 © \$20	E. A. Knight	John Poe	E. F. Carter	Yeatman Northen	15	7	2	173		197	105		4	82	6	1st N., St. L.
Rossville 1453 7 Vermillion H22	First National Bank d@ \$1900 Jun'35Stmt 70-745	G. E. Crays		J. A. Crays	T. E. Habel	25	10	2	360	\$ 25	447	124	93	19	179	32	1st N., Chi.
Round Lake 338 7 Lake A19	First State Bank d@ \$18 Jun'35Stmt 70-1560	John W. Hart	A. B. Combs	E. C. Webber	M. B. Webber	25	5	10	279		319	101	89	8	104	17	City N. Bk. & Tr. Co. and Northern Tr. Co., Chi.
Rushville 2388 7 Schuyler H7	RUSHVILLE STATE BANK Jun'35Stmt 70-586 d@ \$190	C. S. Loring	A. J. Lashmett	Guy H. Miller		50	25	63	814		952	359	73	305	194	21	Irr. Tr. N. Y.; Cont. Ill. N. Bk. & Tr., Chi.; Mtle.-Com. Bk. & Tr. Co., St. L.; N. Stk. Yds. N. N. Stk. Yds.
Sallor Springs 231 8 Clay M19	Sallor Springs Banking Co. Jun'35Stmt 70-1706 © \$11	E. J. Levitt	Edgar Harris	Russell Levitt		15	2	4	79		100	40	15	2	30	13	N. Stock Yds. N., N. Stock Yds.
St. Charles 5377 7 Kane C18	St. Charles National Bank Jun'35Stmt 70-448 d@ \$101	P. S. Nichol	C. A. Potter	C. Jay Marvin	W. J. Riordan	60	30	30	1,156		1,316	289	262	398	340	27	Cent. Han. Bk. & Tr. Co., N. Y.; Cont. Ill. N. Bk. & Tr. Co. and 1st N., Chi.
"	STATE BK. OF ST. CHARLES Jun'35Stmt 70-447 d@ \$131	L. J. NORRIS	ALBERT M. WOLF	P. C. MELLANDER, V. P. and Cash.	V. V. OLSEN, R. E. BURR	100 (80 Cap. Notes)	30	15	974		1,199	354	263	190	290	102	N. City N. Y.; Cont. Ill. N. Bk. & Tr. Co., Chi.
St. Elmo 1329 8 Fayette L17	Fayette County Bank Jun'35Stmt 70-793 © \$196	Anna B. Whiteside	A. Fortner	Geo. W. Bledsoe	L. E. Johnston Helen Zeigler	30	4	4	263		301	73		103	112	13	1st N., Chi.; Mtle.-Com. Bk. & Tr. Co., St. L.
"	First National Bank © '09 Jun'35Stmt 70-794	J. U. McClure	D. B. Owen G. W. Atwood	H. R. Fogler	B. C. Koeberlein	25	3	3	240	25	296	75	107	54	53	7	Cont. Ill. N. Bk. & Tr., Chi.; 1st N., St. L.
St. Francisville 8 Law'ce N22 1202	Peoples National Bk. d@ \$707 Jun'35Stmt 70-752	Sherman Gray T. H. Gutteridge, Ch.	Oscar Leighty E. H. McKelfresh	G. H. Corrie	J. M. Corrie W. T. Buchanan	25 Pf. 25	10	17	324		401	79	12	123	175	12	Old N., Evansville; Am. N. Vincennes, Ind.; 1st N., St. L.
St. Jacob 451 8 Madison M12	State Bank of St. Jacob Jun'35Stmt 70-1605 © \$303	Frank Pike	Daniel Widicus	Russell Anderson		25	13	11	365		414	178	24	65	130	17	1st N., St. L.
St. Libory 269 8 St. Clair N12	State Bank of St. Libory Jun'35Stmt 70-1988 © \$19	Hy. Lange	A. H. Westphale	G. P. Wesselmann		15	5	15	98		133	35	4	44	47	3	N. Stk. Yds. N., N. Stk. Yds.; Mtle.-Com. Bk. & Tr. Co., St. L.
Sainte Marie 304 8 Jasper L20	Sainte Marie State Bank Jun'35Stmt 70-1564 \$20	E. Barthelme	P. B. Laugel	E. C. Alblinger		15	3	3	95		116	57	22	1	28	8	Mtle.-Com. Bk. & Tr. Co., St. L.
St. Peter 251 8 Fayette M16	First State Bank d@ \$08 Jun'35Stmt 70-1110	August Borchelt	August Brauer Geo. J. Boye	O. J. Gluesenkamp		25	10	13	299		347	140	77	12	108	10	Cont. Ill. N. Bk. & Tr., Chi.; Mtle.-Com. Bk. & Tr. and 1st N., St. L.

Number under Name of Bank is the Transit Number given to each bank in U. S. exclusively by The Rand-McNally Bankers' Directory, under the authority of The American Bankers Ass'n.

ILLINOIS—Continued

Non-Bank Towns with Nearest Banking Point (Indexed Acces.), Lawyers, Laws (indexed in back of this volume. For Interest Rates, Holidays, etc., see Laws.

TOWN AND COUNTY. County Seats, Fig. under town is Fed. Res. District.	Mem. A. B. A. New State Priv. Mem. State B. Ass'n. (Estab. Fed. Res. Depts. Trust B-Bond d-Safe Deposit Savings	PRESIDENT.	VICE-PRESIDENT	CASHIER.	ASS'T CASHIER.	LIABILITIES. (In Thousands of Dollars)					RESOURCES.					PRINCIPAL CORRESPONDENTS.	
						Capital	Surplus	Und.Prof. and or Reserves	Deposits	Other Liabilities	Totals	Cash, Ex. & Due from Bks	U.S. Gov. Securities	Other Securities	Loans & Dis- counts		Other Re- sources
Salem 4420 8 Marion M16	SALEM NATIONAL BANK Jun'35Stmt 70-545 d@*170	John C. Martin	B. M. Smith	A. H. Bachman	A. R. Williams	\$ 100	\$ 50	\$ 101	\$ 2,242	\$ 50	\$ 2,543	\$ 367	\$ 891	\$ 930	\$ 285	\$ 70	Mnfrs. Tr. Co., N. Y.; Cont. Ill. N. Bk. & Tr. Co. and 1st N., Chi.; 1st N. and Mtle.-Com. Bk. & Tr. Co., St. L.
Sandoval 1264 8 Marion M15	First National Bank d@*11 Jun'35Stmt 70-706	N. M. Joyce	H. A. Bartelsmeyer	H. H. Bellamy	F. H. Chance	50	2	4	222	25	303	78	102	35	65	23	Cont. Ill. N. Bk. & Tr. Co., Chi.; 1st N., St. L.
Sandwich 2611 7 De Kalb C17	Sandwich State Bank Jun'35Stmt 70-561 d@*18	E. C. Mosher	D. A. Hinman	A. W. Colliflower		50	17	35	537		639	160	125	154	194	6	Chase N., N. Y.; 1st N., Chi.
Saunemin 376 7 Livingston F17	State Bank of Saunemin Jun'35Stmt 70-1566 \$*85	C. C. Jones, Ch.	T. L. Spafford	J. P. Lannon	S. B. Lannon	28	13	3	397		441	155	45	29	199	13	Cont. Ill. N. Bk. & Tr. Co., Chi.
Savanna 5086 7 Carroll B10	National Bank of Savanna Jun'35Stmt 70-464 d@*133	I. M. Lish P. H. Lannon, Ch. John S. Young	H. J. Mies J. B. Schreier	L. H. Miles	C. S. Rahn	50	10	23	795		878	114	327	211	191	35	Mnfrs. Tr. N. Y.; 1st N. and Live Stk. N., Chi.; City N., Clinton
Scales Mound 348 7 Jo Daviess A10	State Bank of Scales Mound Jun'35Stmt 70-1567 d@*16	Wm. Travis	J. T. McFadden	R. J. Kvamme	Ida Travis	25	25	23	232		305	66	75	59	100	5	Cont. Ill. N. Bk. & Tr. Co., Chi.; 1st N., Du- buque
Seaton 310 7 Mercer E7	State Bank of Seaton \$*97 Jun'35Stmt 70-1572	J. C. Seaton	J. F. Reily	J. C. Reily	A. D. Greer	35	15	9	234		293	114	9	30	138	2	Cont. Ill. N. Bk. & Tr. Co., Drov. N. and Live Stk. N., Chi.
Seymour 200 7 Champaign I18	Seymour State Bank d@*104 Jun'35Stmt 70-1578	Fred I. Karr	I. J. Van Buskirk	J. C. Haines		25	5	1	96		127	67	5		47	8	1st N., Chi.; Milliken N., Decatur; Trevett-Mat- tes Bkg., Champaign
Shabbona 546 7 DeKalb C14	Farmers & Tra. State Bk. Jun'35Stmt 70-1579 @*105	D. M. Flewellin	John L. Storey	O. M. Munson	Irene Vagle	25	33	17	386	2	463	132	52	64	194	21	1st N. and Drov. N., Chi.
Shannon 575 7 Carroll B11	First State Bank \$*30 Jun'35Stmt 70-1580	D. S. Hoy	C. T. Wilhelms R. A. Kersey	F. E. Woessner		60	12	33	560		665	310	56	146	136	17	City N. Bk. & Tr., Live Stk. N., and Cont. Ill. N. Bk. & Tr., Chi
Shawneetown 1440 8 Gallatin P19	First National Bk. in Shaw- neetown 70-666 @*134 Jun'35Stmt	Raede Ellis	C. K. Roedel	M. H. Galt	C. J. Goetzman	20 Pf. 30	10		214		274	126	55	14	71	8	N. Stk. Yds. N., N. Stk. Yds.
Sheffield 941 7 Bureau E11	FARMERS STATE BANK Jun'35Stmt 70-1581 d@*106	G. W. BOYDEN Ch. of Bd. Collections and FEE IN ADVAN	A. W. BOYDEN	A. W. BOYDEN	R. P. JONES B. E. HEWITT	50	50	13	408	7	528	135	45	107	211	30	1st N., Live Stk. N., and Drov. N., Chi.; Com'l Merch. N., Peoria.
Shelbyville 3491 7 Shelby K16	Shelby County State Bank Jun'35Stmt 70-469 d@*195	F. R. Dove	T. C. Dove	G. C. Bolinger	J. J. Ward	50	29	(With Surp)	751		830	208	207	95	278	42	Northern Tr. Co., Chi.; 1st N., St. L.
" " "	SHELBY LOAN & TRUST CO. Jun'35Stmt 70-471 d@*109	J. C. EBERSPACHER We want a Special attentio Please send 15c wi A. N. Swanson, Ch. of Bd. and Pres.	L. C. WESTERVELT	H. TURNER	MARGARET FOX E. J. CHRISTMAN	75	8	25	983		1,091	465	115	112	353	46	Cent. Han. Bk. & Tr. Co., N. Y.; 1st N., Chi.; Miss. Valley Tr. Co., St. L.
Sherrard 327 7 Mercer E8	Farmers State Bank d@*122 Jun'35Stmt 70-903	A. N. Swanson, Ch. of Bd. and Pres.	F. A. Stevenson	W. O. Sweet	L. E. Kelsey, Cash. and Sec.	25	3	15	132		175	30	6	16	113	10	N. Stock Yds. N., N. Stock Yds.
Shipman 308 8 Macoupin L10	Citizens State Bank d@*126 Jun'35Stmt 70-1583	F. A. Stevenson	W. O. Sweet	L. E. Kelsey, Cash. and Sec.		25	3	15	132		175	30	6	16	113	10	N. Stock Yds. N., N. Stock Yds.
Shumway 178 8 Effingham L17	Citizens State Bank \$*10 Jun'35Stmt 70-1117	H. E. Schwarz, Ch. of Bd. and Pres.	Wm. McSmith	R. H. Mann		25	3	1	91		120	39	5	4	55	17	Cont. Ill. N. Bk. & Tr. Co., Chi.; 1st N., St. L.
Sidney 539 7 Champaign I19	Winston State Bank \$*21 Jun'35Stmt 70-1062	H. W. Winston	G. W. Townsend	Opal Moore		25	15	4	280		324	160	84	21	58	1	1st N., Chi.; Millikin N., Decatur.
Smithton 361 8 St. Clair N11	First National Bank d@*122 Jun'35Stmt 70-2059	J. A. Miller	F. C. Daab Adam Pfeiffer	E. P. Baltz, Cash. and Sec.		25	12	4	321		362	51	92	96	91	32	1st N., St. L.
Somonauk 578 7 De Kalb C16	FARMERS STATE BANK Jun'35Stmt 70-1023 d@*1900	H. G. HUPP G. H. WHITE Vigorous atten Send 15c with ea	L. B. OLMSTEAD	E. C. HAAS	R. W. LOFBORN	50	25	40	651		766	107	268	110	277	4	Cent. Han. Bk. & Tr. Co., N. Y.; Cont. Ill. N. Bk. & Tr. Co. and 1st N., Chi.
" " "	Somonauk State Bank Jun'35Stmt 70-1022 d@*113	L. B. Olmstead	E. C. Haas	R. W. Lofborn	V. Kuethe	25	3	6	130		164	47	41	1	72	3	1st N., Chi.
South Holland 1873 7 Cook D21	South Holland Tr. & Sav. Bk. Jun'35Stmt 70-1723 d@*111	C. E. Waterman	G. W. Walvoord	M. H. Waterman	Herman Dykema, Jr.	50	10	13	862	7	942	276	130	222	254	60	City N. Bk. & Tr. Co., Chi.
Sparland 463 7 Marshall F13	SPARLAND STATE BANK. Jun'35Stmt 70-1595 d@*103	E. E. Royce	W. W. Aitchison	H. E. Wescott	M. J. Marshall	25	3	3	212		243	82	66	42	39	14	Cont. Ill. N. Bk. & Tr. Co., Chi.; 1st N., Peoria.
Sparta 3385 8 Randolph O12	First National Bank d@*103 Jun'35Stmt 70-506	T. B. Stephenson	E. D. Grenslet	Paul G. Brown	J. S. Brown Genevieve Alexander	50	25	10	546	50	681	241	161	85	168	26	Cent. Han. Bk. & Tr. Co., N. Y.; Cont. Ill. N. Bk. & Tr. Co., Chi.
" " "	SPARTA STATE BANK Jun'35Stmt 70-507 d@*111	H. J. Holdoway	R. McConachie	E. J. Karsch	Eva Livingston	25	5	2	215		247	47	32	78	76	14	1st N., Chi.; 1st N., St. L.; N. Stock Yds. N., N. Stock Yds.

Number under Name of Bank is the Transit Number given to each bank in U. S. exclusively by The Rand-McNally Bankers' Directory, under the authority of The American Bankers Ass'n.

ILLINOIS—Continued

Non-Bank Towns with Nearest Banking Point (Indexed Access), Lawyers, Laws (Indexed) in back of this volume. For Interest Rates, Holidays, etc., see Laws.

TOWN AND COUNTY.	Mem. A. B. A. New State Priv. Mem. State B. Ass'n. [Estab. Fed. Res. Depts. Trust B-Bond d-Safe Deposit Savings]	PRESIDENT.	VICE-PRESIDENT.	CASHIER.	ASS'T CASHIER.	LIABILITIES. (In Thousands of Dollars)					RESOURCES.					PRINCIPAL CORRESPONDENTS.	
						Capital	Surplus	Und. Prof. and Reserves	Deposits	Other Liabilities	Totals	Cash Ex. & Due from Bks	U.S. Gov. Securities	Other Securities	Loans & Discounts		Other Resources
Stewardson... 629 7 Shelby K16	Stewardson National Bank Jun'35Stmt 70-968 d@T'28	Wm. Krumreich	W. H. Weber	E. Hoffmeister	Eva Falk	\$ 25	\$ 5	\$ 1	\$ 128		\$ 159	\$ 64	\$ 13	\$ 16	\$ 59	\$ 7	Cont. Ill. N. Bk. & Tr. Co., Chi.; 1st N., St. L.
Stillman Valley 7 Ogle B14 348	Stillman Valley Bank Jun'35Stmt 70-1604 @T'82	A. C. Brown, Ch. of Bd. and Pres.	F. O. Baker	G. M. Poley	Tom Gibbs	50	10	7	461		528	101	190	46	181	10	Cont. Ill. N. Bk. & Tr., Chi.; 3d N., Rockford.
Stockland... 171 7 Iroquois G22	Summer State Bank d@T'20 Jun'35Stmt 70-1606	A. T. Sumner	C. E. Sinn	J. G. Sumner		50	10	3	265		328	202		6	114	6	Cont. Ill. N. Bk. & Tr. Co., Chi.
Stockton... 1505 7 Jo Davies A11	First National Bank d'33 Jun'35Stmt 70-2141	W. E. White	H. P. Richardson	F. F. McGuire	H. C. Smith	25	5	4	298		332	145	77	40	65	5	1st N., Cont. Ill. N. Bk. & Tr. Co. and Northern Tr. Co., Chi.
Stonefort... 500 8 Saline Q17	Saline County State Bank Jun'35Stmt 70-1607 T'01	J. L. Ridgway	C. C. Ozment	C. B. Ozment	E. M. Ozment	15	2	7	168	\$ 1	193	78	27	18	56	14	1st N., Chi.; City N., Harrisburg.
Strasburg... 418 7 Shelby K17	Strasburg State Bank dT'02 Jun'35Stmt 70-1610	J. F. Kull	J. E. Weber	Henry Faster, Jr.	Joe B. Kull	35		7	187		229	80	55	1	54	39	Cont. Ill. N. Bk. & Tr. Co., Chi.; 1st N., St. L.
Streator... 14,728 7 La Salle E17	STREATOR NATIONAL BANK Jun'35Stmt 70-184 d@T'82	H. W. LUKINS	E. F. PLUMB	LOUIS WATERS	L. E. BUNDY	60	30	52	2,298	25	2,555	1,023	648	480	296	108	Chem. Bk. & Tr. Co., N. Y.; 1st N., Chi.
	UNION NATIONAL BANK Jun'35Stmt 70-183 d@T'74	A. J. PRAFCKE	ROY SEXTON S. W. DYE, Exec.	T. E. McNAMARA	L. SOWDEN, Tr. Off. L. B. SWARTZ, A. Tr. Off.	100	100	33	1,951	103	2,287	977	621	257	394	38	Chase N., N. Y.; Cont. Ill. N. Bk. & Tr. Co. and 1st N., Chi. Com'l Merch. N. Bk. & Tr., Peoria.
		FIFTEEN CENTS sent to us with each sight draft for presentation, and TWENTY-FIVE CENTS for each credit report insures prompt, personal attention.															
Sublette... 261 7 Lee D14	Farmers State Bank @T'20 Jun'35Stmt 70-1612	A. W. Bulfer	Ed. Erbes	R. G. Lauer	Irene Branigan	50	11	6	214		281	132	23	6	107	13	Live Stock N., Chi.
Sullivan... 2339 7 Moultrie J7	First National Bank d@T'05 Jun'35Stmt 70-550	Chester Horn	J. F. Lawson	C. R. Hill	G. R. Fleming	50	15	11	770	51	897	569	22	13	204	89	Cont. Ill. N. Bk. & Tr. Co., Chi.; N. Bk. of Decatur, Decatur; Miss. Valley Tr., St. L.
Sumner... 967 8 Lawrence M21	First National Bank dT'03 Jun'35Stmt 70-747	M. W. Travis	Wm. M. Wright	Dale Gubelman	Rex McVickar	25	5	4	284	25	343	126	55	124	31	7	Cent. Han. Bk. & Tr. Co., N. Y.; 1st N., St. L.
Sycamore... 4021 7 DeKalb B16	National Bank & Trust Co. Jun'35Stmt 70-451 d@T'67	Jane W. Dutton	J. D. Beckler C. Danielson, V. P. and Tr. Off.	A. L. Stark	Nellie Murphy, A. Tr. Off.	100	35	1	2,072		2,208	767	810	191	409	31	Mnfrs. Tr. Co., N. Y.; Cont. Ill. N. Bk. & Tr., and 1st N., Chi.
Table Grove... 463 7 Fulton H8	Farmers State Bank @T'21 Jun'35Stmt 70-1042	T. A. Hammond	W. R. Hammond R. H. Hammond	Q. D. Bally	C. A. Hammond F. W. Johnson	50	10	12	575		647	84	32	24	502	5	Drov. N., Chi.; Com'l Merch. N. Bk. & Tr. Co., Peoria.
Taylor Ridge... 78 7 Rock Island D8	State Bank of Taylor Ridge Jun'35Stmt 70-1615 d@T'05	R. C. Wait, Ch. of Bd. and Pres.	E. Pearl Wait	Jennie V. Wait	Edna Hartman	35	3	25	227		290	74	87	61	63	5	Live Stk. N., Northern Tr. Co., and Harris Tr. & Sav., Chi.
Taylorville... 7316 7 Christian J14	First Trust & Savings Bank Jun'35Stmt 70-373 d@T'30	Ernest Hoover	C. S. Ellis	C. S. Stokes	Leon Traylor J. F. Gearhart	75 (60 Cap. Notes)	25	32	1,563		1,755	593	374	527	209	52	1st N. and Cont. Ill. N. Bk. & Tr., Chi.; Miss. Valley Tr., St. L.
Teutopolis... 710 8 Effingham L18	Teutopolis State Bank @T'13 Jun'35Stmt 70-1616	Ben. Weber	J. H. Upton	H. J. Runde	B. H. Weber	25	10	4	267		306	92	12	98	85	19	Cont. Ill. N. Bk. & Tr. Co., Chi.; Mtle. Com. Bk. & Tr. Co., St. L.
Texico... 34 8 Jefferson N16	Texico State Bank T'20 Jun'35Stmt 70-1617	O. D. Frost	John Whitson	J. D. Hawkins		10	2		59	1	72	33		3	33	3	3d N., Mt. Vernon.

Number under Name of Bank is the Transit Number given to each bank in U. S. exclusively by The Rand-McNally Bankers' Directory, under the authority of The American Bankers Ass'n.

ILLINOIS—Continued

Non-Bank Towns with Nearest Banking Point (Indexed Acces.), Lawyers, Laws (Indexed) in back of this volume. For Interest Rates, Holidays, etc., see Laws.

TOWN AND COUNTY. County Seats. Fig. under town is Fed. Res. District.	Mem. A. B. A. State Priv. Mem. State B. Ass'n. (Estab. Fed. Res. Depts. Trust B-Bond d-Safe Deposit Savings)	PRESIDENT.	VICE-PRESIDENT.	CASHIER.	Ass't CASHIER.	LIABILITIES. (In Thousands of Dollars)					RESOURCES.					PRINCIPAL CORRESPONDENTS.	
						Capital	Surplus	Und. Prof. and or Reserves	Deposits	Other Liabilities	Totals	Cash, Ex. & Due from Bks	U.S. Gov. Securities	Other Securities	Loans & Discounts		Other Resources
Urbana.....13,060 7 Champaign I 9	*BUSEY'S STATE BANK Jun'35Stmt 70-256 d@:\$68	P. G. BUSEY G. A. TAWNEY, Ch.	G. H. BAKER	C. A. BONGART		\$ 100	\$ 20	\$ 23	\$ 1,250	\$ 10	\$ 1,403	\$ 317	\$ 264	\$ 317	\$ 493	\$ 12	Cont. Ill. N. Bk. & Tr. Co. and Harris Tr. & Sav., Chi.; Mtle. Com. Bk. & Tr. Co., St. L.
Ursa.....30 8 Adams H 4	*Members of Champaign & Urbana Clearing House Farmers Bank d@:\$19 Jun'35Stmt 70-1901	We give collections prompt attention at a low rate. Sight Drafts 15c for presentation. (For Officers See Champaign)	F. W. Grimmer	J. M. Ruddell	Henry Barnes	Althea Garner	50	10	4	172	236	27	34	10	165		Mtle. Tr. & Sav., Quincy; N. Stk. Yds. N., N. Stk. Yds.
Valmeyer.....528 8 Monroe O 9	Farmers State Bank d@:\$09 Jun'35Stmt 70-1686	H. J. Niebruegge	Killian Coerver	Phillip W. Klein		25	3	6	145		179	42	11	24	89	13	1st N., St. L.; N. Stk. Yds. N., N. Stk. Yds.
Vandalia.....4342 8 Fayette L 14	FARMERS & MERCHANTS BANK Jun'35Stmt 70-510 d@:\$90	J. C. BURTSCHI	E. F. STEINHAEUER	O. E. SCHMETTER	G. N. BENNYHOFF	75	25	14	531		645	261	54	40	259	31	Cent. Han. Bk. & Tr. Co., N. Y., Cont. Ill. N. Bk. & Tr. Co., Chi.; 1st N., St. L.; N. Stk. Yds. N., N. Stk. Yds.
" " " "	First National Bank Jun'35Stmt 70-511 d@:\$95	F. L. Rice	H. H. Sonnemann	R. H. Sturgess, Cash. and Tr. Off.	V. R. Hamilton Lucile Creel H. E. Rogier F. E. Walter	100	25	35	1,023		1,183	668	93	138	216	68	N. City, N. Y.; 1st N., Chi.; 1st N., St. L.
Van Orin.....100 7 Bureau D 13	First State Bank d@:\$19 Jun'35Stmt 70-1997	Melvin Carey, Ch. of Bd. and Pres.	Harding Piper	V. H. Anderson		25	6	7	206		244	119	38		74	13	Drov. N., Chi.
Varna.....343 7 Marshall F 14	Marshall County State Bank Jun'35Stmt 70-1637 d@:\$83	A. R. Wright, Ch. of Bd. and Pres.	C. H. Merritt	O. M. Hurl	L. B. Phillips	25	10	1	213		249	41	86	24	93	5	Cont. Ill. N. Bk. & Tr. Co., Chi.; Merch. & Ill. N., Peoria.
Vergennes.....309 8 Jackson P 14	Vergennes State Bank Jun'35Stmt 70-1638 d@:\$19	R. F. Bastien, Ch. of Bd. and Pres.		E. C. Akin	Edna Anderson	25	5	3	105		138	27	21	33	48	9	N. Stock Yds. N., N. Stock Yds., Ill.; 1st N., Murphysboro.
Verona.....279 7 Grundy E 17	Verona Exchange Bank Jun'35Stmt 70-1640 d@:\$19	F. L. Dix	M. W. Beal	G. L. Beal	A. H. Small N. W. Beal	30	6	9	250		295	81	48	105	58	3	1st N., Chi.
Versailles.....515 8 Brown I 7	Versailles State Bank \$16 Jun'35Stmt 70-1641	F. S. Morgan	J. F. Wilson	L. A. Taylor		50	10	2	96	2	160	40	2	3	112	3	Cont. Ill. N. Bk. & Tr. Co., Chi.; Mtle. Tr. & Sav., Quincy.
Vienna.....874 8 Johnson Q 16	Drovers State Bank d@:\$99 Jun'35Stmt 70-827	E. L. McMahan	C. R. Reynolds	P. T. Chapman	Margaret Reynolds F. M. Huffman, Sec.	50	15	12	134		211	73	17	10	100	11	1st N., Chi.
" " " "	First National Bank d@:\$90 Jun'35Stmt 70-826	W. L. Williams D. W. Chapman, Ch.	D. W. Chapman C. J. Huffman	F. E. Worrell	Leva Ridenhower	60 Pf. 35	25	11	499		630	103	152	115	208	52	Cont. Ill. N. Bk. & Tr. Co., Chi.
Villa Grove...2801 7 Douglas I 19	FIRST NATIONAL BANK Jun'35Stmt 70-1642 @:\$04	S. C. HENSON Oldest, Largest and Strongest Bank in Villa Grove. Special attention given Bill of Lading Drafts, Cash Presentation and 25c for Credit Reports. Please send 15c with each sight draft for presentation.	G. R. DUNCAN	GEORGE W. EWING	GEO. W. HENSON JOHN R. HENSON	25 Pf. A 25	10	1	242	25	328	177	62	16	64	9	Cont. Ill. N. Bk. & Tr. Co., Chi.
" " " "	Villa Grove State Bank Jun'35Stmt 70-1980 d@:\$19	E. R. Shuey	F. J. England	L. E. Luna	Russell Tohill	25	5	5	343		378	122	10	170	61	15	1st N., Chi.
Villa Park...6220 7 Du Page C 20	Villa Park Trust & Sav. Bk. Jun'35Stmt 70-2065 d@:\$22	L. F. Meehan	Roy Chidlow	P. W. Ballance	Geo. W. Petersen	50	10	4	244		308	36	35	85	84	68	Cont. Ill. N. Bk. & Tr. Co., Chi.
Virden.....3011 8 Macoupin K 11	Farmers & Merch. State Bk. Jun'35Stmt 70-450 d@:\$10	J. H. Murphy	W. E. Alderson	O. M. Kindle	R. S. Rohrer H. E. Hill	50	30	14	343		437	94	23	70	240	10	Cont. Ill. N. Bk. & Tr. Co., Chi.; N. Stk. Yds. N., N. Stk. Yds.
Virgil.....56 7 Kane B 17	Virgil State Bank d@:\$09 Jun'35Stmt 70-1643	Jane W. Dutton	H. J. Klemm	Anna Reines	Leo Schramer	25	2	2	100		129	29	31	1	55	13	Cont. Ill. N. Bk. & Tr. Co., Chi.
Virginia...1494 7 Cass I 10	Peoples Bank \$18 Jun'35Stmt 70-1942	R. C. Taylor	H. Cunningham	Frank W. Bristow	H. S. Taylor R. C. Taylor, Sec.	60	15	21	298		394	265		12	115	2	Northern Tr. Co., Chi.; N. Stk. Yds. N., N. Stk. Yds., Ill.
" " " "	Pete fish, Skiles & Co. d@:\$02 Jun'35Stmt 70-726	Lee H. Skiles, Ch. of Bd. and Pres.	H. H. Conover	I. S. Yable	W. J. Devlin D. H. Salzenstein	100	10	3	421		534	127	49	105	202	51	Mnfrs. Tr. Co. N. Y.; 1st N., Chi.; N. Stk. Yds. N., N. Stk. Yds.
Waggoner...267 8 Montgomery K 12	State Bank of Waggoner Jun'35Stmt 70-1644 \$21	G. E. Williamson	E. M. Browning	E. W. Brubaker		20	11	2	170		203	57	61		76	9	Mtle.-Com. Bk. & Tr. St. L.; N. Stk. Yds. N., N. Stk. Yds.; Ill. N., Springfield.

Number under Name of Bank is the Transit Number given to each bank in U. S. exclusively by The Band-McNally Bankers' Directory, under the authority of The American Bankers Ass'n.

ILLINOIS—Continued

Non-Bank Towns with Nearest Banking Point (Indexed Access.), Lawyers, Laws (Indexed in back of this volume. For Interest Rates, Holidays, etc., see Laws.

TOWN AND COUNTY. *County Seats. Fig. under town is Fed. Res. District.	Mem. A. B. A. *New State Priv. Mem. State B. Ass'n. [Estab. ♦Fed. Res. Depts: T-Trust B-Bond d-Safe Deposit © Savings	PRESIDENT.	VICE-PRESIDENT.	CASHIER.	ASS'T CASHIER.	LIABILITIES. (In Thousands of Dollars)						RESOURCES.					PRINCIPAL CORRESPONDENTS.
						Capital	Surplus	Und.Prof. and or Reserves	Deposits	Other Li- abilities	Totals	Cash, Ex. & Due from Bks	U.S. Gov. Securi- ties	Other Securi- ties	Loans & Dis- counts	Other Re- sources	
Walnut 833 7 Bureau D12	Citizens State Bank Jun'35Stmt ♦70-954 d@:1\$'20	J. R. Knight	O. Baechler	G. A. Short	R. F. Blondin	\$ 25	\$ 5	\$ 8	\$ 309		\$ 347	\$ 201	\$ 38	\$ 11	\$ 89	\$ 8	1st N., Chi.
" "	FIRST STATE BANK Jun'35Stmt 70-954 d@:1\$'20	J. W. ROSS	GLENN W. BASS	I. M. WHITE	E. A. SPLAIN GRACE LIVEY	50	8	14	264	\$ 5	341	123	39	42	110	27	Cont. Ill. N. Bk. & Tr. Co., Chi.
Walpole 100 8 Hamilton O18	Walpole State Bank Jun'35Stmt 70-1646	G. W. Hogan, Jr.	Cora W. Flannigan	Palmer Laswell	Grace L. Randolph	10	10	3	39		62	20		2	37	3	Peo. N., McLeansboro.
Wapella 521 7 De Witt H15	Farmers & Merch. Bank Jun'35Stmt 70-1061 d@:1\$'07	J. M. Greene		F. T. Greene	T. E. Greene	25	15	25	255		320	211	32	1	75	1	Cont. Ill. N. Bk. & Tr. Co., Chi.; Millikin N., Decatur.
Warrenville 300 7 Du Page C19	Warrenville State Bank Jun'35Stmt 70-2124 d@:1\$'26	A. C. Hoy. Ch. of Bd. and Pres.	C. W. Hadley	H. B. Evans		25	5	5	130		165	44	10	70	34	7	Wheaton Tr. & Sav., Wheaton.
Warsaw 1866 7 Hancock H4	HILL-DODGE BANKING CO. A State Bank Jun'35Stmt 70-606 d@T:1\$'64	EDWARD GRIMPE, Pres. and Tr. Off.	C. E. BRINKMAN	C. E. BRINKMAN	EDWIN H. KLUMP P. H. LICHTENBERGER	100 (100	15 Cap.	8 Notes)	1,265		1,488	271	643	325	207	42	Cent. Han. Bk. & Tr. Co., N. Y.; Harris Tr. & Sav., Chi.; Mtle.-Com. Bk. & Tr. Co., St. L.
Washburn 854 7 Wood'd F13	Washburn Bank Jun'35Stmt 70-946	Adolph Woltzen	R. McKee	F. N. Ireland	Anna Buckingham	50	10	17	501		578	109	40	216	184	29	1st N. and Drov. N., Chi.; 1st N., Peoria.
Washington 1741 7 Tazewell G14	Danforth Banking Company Jun'35Stmt ♦70-713 d@:1\$'58	P. W. Busse		F. P. Burkey	Barbara E. Imhoff	50	25	10	820		905	141	566	112	78	8	Cont. Ill. N. Bk. & Tr. Co., Chi.; Com'l Merch. N. Bk. & Tr. Co., Peoria.
Waterloo 2239 8 Monroe N10	Commercial State Bank Jun'35Stmt 70-638 d@:1\$'20	Jos. W. Rickert	L. A. Weihl W. C. Heyl	A. L. Kolmer	A. G. Quernheim Aurelia Hazelbach	50	10	20	451		531	112	41	150	184	44	N. City, N. Y.; Mtle.- Com. Bk. & Tr. and Miss. Valley Tr., St. L.
" "	First National Bank Jun'35Stmt 70-1747	N. B. Pautler	R. E. Gauert	J. F. Schmidt	Thomas Ruch H. H. Bickelhaupt	25 Pf. 30	10	7	595	25	692	172	150	254	108	8	Cent. Han. Bk. & Tr. Co., N. Y.; Cont. Ill. N. Bk. & Tr. Co., Chi.; 1st N., St. L.
" "	State Bank of Waterloo Jun'35Stmt 70-689 d@:1\$'94	A. J. Koenigsmark	E. F. Stallman	Louis Bode	R. R. Gregson	35	7	16	378		436	111	24	48	201	52	1st N., St. L.; N. Stk. Yds. N., N. Stk. Yds.
Waterman 520 7 De Kalb C16	Waterman State Bk. Jun'35Stmt 70-1648	R. R. Roberts	D. F. Hipple	H. P. Brainerd	V. T. Baker	30 (15	10 Cap.	11 Notes)	568		634	210	107	64	231	22	1st N., Chi.
Watseka 3144 7 Iroquois F21	FIRST TRUST & SAV. BANK Jun'35Stmt 70-576 d@:1\$'09	E. S. Martin	J. S. Euans	S. A. Reeme	J. S. Euans L. L. Garfield	75	15	10	1,193		1,293	645	155	91	363	39	Chase N., N. Y.; Cont. Ill. N. Bk. & Tr. Co. and 1st N., Chi.
Waukegan 33,499 7 Lake A21	FIRST NAT'L BANK Jun'35Stmt 70-159 d@T:1\$'52	CHAS. H. STEELE, Pres. and Tr. Off. CHAUNCEY J. JONES, Ch.	W. D. JONES, Cash. and Tr. Off.	C. B. HICKS, A. C. and Tr. Off. GRANT MCARTHUR		100	40	29	3,425		3,594	1,092	1,531	697	250	54	Chase N., N. Y.; Cont. Ill. N. Bk. & Tr. Co. and 1st N., Chi.
Waverly 1890 8 Morgan J10	Wempe State Bank Jun'35Stmt 70-709	C. F. Wempe		P. W. Wempe		50 Deb. 40		27	775		892	355	140	206	177	14	Cent. Han. Bk. & Tr., N. Y.; Cont. Ill. N. Bk. & Tr., Chi.; 1st N. St. L.
Wayne City 577 8 Wayne N17	First National Bank Jun'35Stmt 70-1651	J. F. Mateer	H. C. Willeman	W. O. Allen	R. D. Withrow	25	1	3	216	25	270	105	25	14	106	20	N. Stock Yds. N., N. Stock Yds.

Number under Name of Bank is the Transit Number given to each bank in U. S. exclusively by The Rand-McNally Bankers' Directory, under the authority of The American Bankers Ass'n.

ILLINOIS—Continued

Non-Bank Towns with Nearest Banking Point (Indexed Access.), Lawyers, Laws (indexed) in back of this Volume, For Interest Rates, Holidays, etc., see Laws.

TOWN AND COUNTY. County Seats. Fig. under town is Fed. Res. District.	Mem. A. B. A. * Mem. State B. Ass'n. † Fed. Res. Depts. † Safe Deposit † Savings †	PRESIDENT.	VICE-PRESIDENT.	CASHIER.	ASS'T CASHIER.	LIABILITIES. (In Thousands of Dollars)						RESOURCES.					PRINCIPAL CORRESPONDENTS.
						Capital	Surplus	Und. Prof. and or Reserves	Deposits	Other Liabilities	Totals	Cash, Ex. & Due from Bks	U.S. Gov. Securities	Other Securities	Loans & Discounts	Other Resources	
Wellington 303 7 Iroquois E22	Wellington State Bk. d@1\$14 Jun'35Stmt 70-1817	I. E. Merritt	A. O. Sistler	M. F. Merritt	S. W. Boughton	\$ 25	\$ 5	\$ 11	\$ 193		\$ 234	\$ 50	\$ 23	\$ 27	\$ 129	\$ 5	City N. Bk. & Tr. Co., Chi.; City N., Hoopston; 2d N., Danville.
Wenona 1005 7 Marshall E15	First State Bk. d@1\$14 Jun'35Stmt 70-742	Lyon Karr	Frank Barrett	O. N. Harter	R. B. Work E. Clark Harter	50	10	6	872		963	214	446	137	136	30	Cont. Ill. N. Bk. & Tr. Co., Chi.; 1st N., Peoria.
West Brooklyn 7 7 Lee C15 201	H. F. Gehant Banking Co. Jun'35Stmt 70-1655 d@1\$97	F. W. Meyer	John Fassig	O. L. Gehant	H. W. Gehant A. L. Gehant	50	20	11	407		488	169	56	87	165	11	Cont. Ill. N. Bk. & Tr. Co. and Live Stk. N., Chi.
West Chicago 3477 7 DuPage C19	STATE TRUST & SAV. BANK Jun'35Stmt 79-593 d@1\$91	C. D. Ward		W. W. Dayton	F. E. Weimer	50	10	10	300		370	62	66	86	91	65	Irv. Tr. Co., N. Y.; Cont. Ill. N. Bk. & Tr. Co., Chi.
" " "	West Chicago State Bank Jun'35Stmt 70-594 d@1\$08	W. Walliser	J. W. Carr	J. F. Carr	Berneice C. Neltner	50		18	516		584	53	244	49	226	12	Corn Ex. Bk. Tr. Co., N. Y.; Cont. Ill. N. Bk. & Tr. Co. and Northern Tr. Co., Chi.
Western Springs 7 7 Cook C20 3894	Western Springs State Bank Jun'35Stmt 70-1912 @1\$16	H. A. Parks, Ch. of Bd. and Pres.	A. E. Peters G. A. Hill	John Oball, V. P. and Cash.		50	10	15	291		366	105	15	151	92	3	Chase N., N. Y.; Cont. Ill. N. Bk. & Tr. Co., Chi.; 1st Wis. N., Mil.
W. McHenry 200 7 McHenry A18	(See McHenry)																
Westmont 2733 7 DuPage C19	First State Bank d@1\$25 Jun'35Stmt 70-2093	William Werth	A. A. Brackmann	A. A. Brackmann	William Lossie	25	2	4	182		213	44	92	39	24	14	Cont. Ill. N. Bk. & Tr. Co., Chi.
West Point 257 7 Hancock H4	State Bank of West Point Jun'35Stmt 70-1661 d@1\$01	Geo. Cacheux	George Major	H. E. Pancost	G. C. Guthrie	25	2	3	60		100	27	14	2	53	4	1st N., Chi.
West Pullman 7 7 Cook C21	(See Chicago)																
Westville 3901 7 Vermillion 122	First National Bank d@1\$04 Jun'35Stmt 70-1663	J. F. Haworth	C. F. Wherry	J. F. Vassen	J. A. Vassen	25	13	13	378	\$ 25	454	135	109	96	107	7	Cont. Ill. N. Bk. & Tr. Co., Chi.; 2d N., 1st N., and Palmer Am. N., Danville.
Wheaton 7258 7 DuPage C19	Gary-Wheaton Bank Jun'35Stmt 70-482 d@1\$74	H. A. Fischer	J. H. Kamp	H. M. Engstrom, Cash. and Sec.	Irene A. Kees, A. Cash. and A. Sec.	100	50	32	751	14	947	275	116	215	329	12	Mfrs. Tr. Co., N. Y.; 1st N., Chi.
" " "	Wheaton Trust & Sav. Bank Jun'35Stmt 70-2114 d@1\$26	D. O. Dunbar	A. C. Marriott	P. L. McPheeters, V. P. and Cash.	H. G. Weaver, Sec. Grace W. Brown, A. Sec.	50	25	8	1,107	1	1,241	229	5	877	112	18	Chase N., N. Y.; Cont. Ill. N. Bk. & Tr. Co., Chi.
Wheeling 467 7 Cook B20	Wheeling State Bank @1\$21 Jun'35Stmt 70-2046	J. A. Schminke, Ch. of Bd. and Pres.	Chas. F. Balling	L. O. Holtje		25	5	7	112	6	155	38	2	70	40	5	City N. Bk. & Tr. Co., Chi.
White Hall 2928 8 Greene K8	WHITE HALL NATIONAL BK. Jun'35Stmt 70-518 d@1\$03	C. A. RUCKEL	W. L. WINN	H. H. GRISWOLD		100	20	28	703	51	902	156	220	178	301	47	Cent. Han. Bk. & Tr. Co., N. Y.; 1st N., Chi. and St. L.; N. Stock Yds. N., N. Stock Yds.
Whittington 250 8 Franklin O16	State Bank of Whittington Jun'35Stmt 70-1887 1\$19	G. C. Buntin	Roscoe Payne	G. C. Payne	Jennie B. Payne	10		3	125		138	79	45	3	7	4	N. Stk. Yds. N., N. Stk. Yds.
Williamsville 661 7 Sang'n 112	Williamsville State Bank Jun'35Stmt 70-1667 d@1\$20	M. E. Jones	J. R. Jones T. P. Jones	J. H. Conrad H. C. Groves, Sec.		50	10	3	427	3	493	109	117	21	145	101	Live Stk. N. and 1st N., Chi.; Ill. N., Spring- field; N. Stk. Yds. N., N. Stk. Yds.
Wilmette 15,233 7 Cook B21	WILMETTE STATE BANK Jun'35Stmt 70-1669 d@1\$05	F. D. ANDERSON JUDSON F. STONE, Ch. of Bd.	PHILLIP HOFFMANN J. ALDEN SEARS	W. D. LEARY, V. P. and Cash.	W. B. ROBINSON, JR. C. W. SCHAFER	100	50	37	2,598	13	2,873	782	619	964	267	241	Chem. Bk. & Tr. Co., N. Y.; 1st N., Chi.
Wilmington 1741 7 Will B20	First National Bank d@1\$63 Jun'35Stmt 70-736	A. D. MacIntyre	F. D. Willard	L. A. Bittermann		50	13	15	767		845	367	256	166	36	20	Chase N., N. Y.; Cont. Ill. N. Bk. & Tr. Co. and Live Stk. N., Chi.

Number under Name of Bank is the Transit Number given to each bank in U. S. exclusively by The Rand-McNally Bankers' Directory, under the authority of The American Bankers Ass'n.

ILLINOIS—Continued

Non-Bank Towns with Nearest Banking Point (Indexed Access.), Lawyers, Laws (Indexed) in back of this volume. For Interest Rates, Holidays, etc., see Laws.

TOWN AND COUNTY. County Seats. Fig. under town is Fed. Res. Dist.	Mem. A. B. A. New State Priv. Mem. State B. Ass'n. (Estab. Fed. Res. Depts.: Trust B-Bond d-Safe Deposit © Savings	PRESIDENT.	VICE-PRESIDENT.	CASHIER.	Ass't CASHIER.	LIABILITIES. (In Thousands of Dollars)					RESOURCES.					PRINCIPAL CORRESPONDENTS.	
						Capital	Surplus	Und.Prof. and or Reserves	Deposits	Other Liabilities	Totals	Cash.Ex. & Due fromBks	U.S.Gov. Securities	Other Securities	Loans & Dis- counts		Other Re- sources
Winchester 1532 8 Scott J9	First State Bank.....@:15'67 Jun'35Stmt 70-696	R. W. Frost	E. J. Frost	A. C. Booz	Thos. J. Dugan	\$ 100	\$ 20	\$ 9	\$ 414		\$ 543	\$ 82	\$ 23	\$ 30	\$ 371	\$ 37	Irv. Tr., N. Y.; Cont. Ill. N. Bk. & Tr., Chi.; 1st N., St. L.; N. Stk. Yds. N., N. Stk. Yds.
" " "	The Neat, Condit & Grout Nat'l Bk. 70-697 @:15'86 Jun'35Stmt	J. T. Wilson, Ch. of Bd. and Pres.	R. M. Riggs	S. G. Smith	P. E. Markillie, Otie Scott	55	15	10	476		556	200	122	12	196	26	Chase N., N. Y.; Cont. Ill. N. Bk. & Tr. Co., Chi.; 1st N., St. L.
Winnetka 12,166 7 Cook A21	State Bank of Winnetka Jun'35Stmt 70-504 d@:15'09	E. C. Haase	Sanborn Hale	G. W. McKinney	Irwin Hale	75 Deb. 50	10	18	1,101		1,254	316	217	384	257	80	Gty. Tr. Co., N. Y.; 1st N., Chi.
" " "	WINNETKA TR. & SAV. BK. Jun'35Stmt 70-508 d@:15'94	M. K. MEYER WINNETKA'S Send us your co Please enclose 15c	A. D. HERRMANN, V. P. and Tr. Off. OLDEST AND LA RGEST BANK. ollections for pro with each sight dro	A. T. WEINSTOCK	J. O. Brooks	75 Deb. 50	10	13	1,492	\$ 12	1,652	340	303	865	115	29	Cent. Han. Bk. & Tr. Co., N. Y.; Cont. Ill. N. Bk. & Tr. Co., Northern Tr. Co., and 1st N., Chi.
Winslow 359 7 Stephenson A12	State Bank of Winslow Jun'35Stmt 70-1879 d@:15'15	W. J. Kennedy	Frank Etzler, G. G. Emrich	L. M. Coe	E. C. Lynch	25	10	7	185		227	45	13		160	9	Cont. Ill. N. Bk. & Tr. Co., Chi.; State Bk. of Freeport, Freeport.
Witt 1516 8 Montgomery L14	Security National Bank Jun'35Stmt 70-1673	H. F. Fesser	Frank Stauder	H. S. Armentrout	Anna M. Bourey	25 Pf. 12	6	7	346	25	421	123	72	118	102	6	Cent. Han. Bk. & Tr., N. Y.; City N. Bk. & Tr., Chi.; 1st N., St. L.
Woodlawn 273 8 Jefferson N16	First National Bank Jun'35Stmt 70-1675	Earl A. Hill, Ch. of Bd. and Pres.	W. R. Champ	Morton Wood	Sadie Coats	25 Pf. 10	2	2	360	25	424	215	80	48	70	11	Mile-Com. Bk. & Tr. Co. and 1st N., St. L.
Wood River 8136 8 Madison M10	FIRST NATIONAL BANK Jun'35Stmt 70-2033 d@:15'20	Otto F. Nagel	W. K. Cannady	G. G. Guker	R. H. Welsh	50	35	6	660	50	801	252	112	163	205	69	N. City, N. Y.; 1st N., E. St. L.; N. Stock Yds. N., N. Stock Yds.
" " "	Wood River Nat'l Bank Jun'35Stmt 70-2080 d@:15'24	J. M. Olin	C. A. Caldwell, L. A. Schlafly	H. E. Paton	Henry Kitner	60	30	6	485		581	178	77	37	226	63	Northern Tr. Co., Chi.; 1st N., St. L.; 1st N. Bk. & Tr., Alton.
Woodstock 5471 7 McHenry A17	FIRST NATIONAL BANK Jun'35Stmt 70-437 d@:15'34	F. J. GREEN, H. C. MURPHY, CA.	CHAS. W. WHITING, G. F. ECKERT	J. M. HOY, V. P. and Cash.	F. V. GIESSEL, BRECHT W. F. CONWAY	25 Pf. 25	10	9	799	25	893	245	313	88	236	11	1st N. and Upper Avenue Bk., Chi.
" " "	STATE BANK OF WOODSTOCK Jun'35Stmt 70-435 d@:15'89	H. T. COONEY	W. S. McCONNELL	G. E. STILL, Cash. and Tr. Off.	N. L. MILLER, ROBERT OLSON	50 (50 Cap. Notes)	25	41	1,410		1,576	404	310	390	343	69	Cent. Han. Bk. & Tr. Co., N. Y.; 1st N., Northern Tr. and City N. Bk. & Tr. Co., Chi.
Wyand 859 7 Bureau D13	Bank of Wyand Jun'35Stmt 70-916	W. E. Sapp	J. F. Scharff	E. W. Mount	Vera P. Hewitt	25	15	11	133		184	60	38	10	72	4	Cont. Ill. N. Bk. & Tr. Co., Chi.; Citiz. 1st N., Princeton.
" " "	FIRST NATIONAL BANK Jun'35Stmt 70-917 d@:15'08	C. Brown	F. R. Olson	A. M. Marlin	Ruth Flemming	25	20	5	262	25	337	62	25	80	163	7	Cont. Ill. N. Bk. & Tr. Co. and Live Stk. N., Chi.; 1st N., Princeton.
Wyoming 1408 7 Stark E11	First National Bank in Wyoming 70-725 d@:15'35 Jun'35Stmt	H. M. Shearer	Walter M. Hartz	C. A. Morrow	Hazel E. Sellon	25 (25 Pf. A)	10		160		220	118	10	2	80	10	Northern Tr. and Drov. N., Chi.; Com'l Merch. N. Bk. & Tr., Peoria.
Xenia 559 8 Clay M17	First National Bank Jun'35Stmt 70-2063	J. M. Tully	W. W. Campbell	Ezra Kepp	E. E. Rose	25 Pf. 5		2	213	28	273	90	57		101	25	Mile-Com. Bk. & Tr. Co., St. L.
Yates City 592 7 Knox F10	Bank of Yates City d@:15'20 Jun'35Stmt 70-1681	A. J. Lawrence	H. A. Sloan	John Sloan		40	1	30	167		238	65	37	7	110	19	Cont. Ill. N. Bk. & Tr. Co., Chi.; Com'l Merch. N. Bk. & Tr. Co., Peoria.
Yorkville 492 7 Kendall D18	Farmers State Bank d@:15'14 Jun'35Stmt 70-1828	D. C. Mewhirter	Randall Christian	C. W. Beecher, Cash. and Sec.	D. N. Ament	30 (15 Cap. Notes)	10	8	237		300	108	59	11	108	14	Cont. Ill. N. Bk. & Tr. Co. and Live Stk. N., Chi.
" " "	Yorkville National Bank Jun'35Stmt 70-1682 d@:15'02	H. F. Ebrecht	J. Nading	E. I. Gutel	E. A. Shepard	25	5	3	405	12	450	227	101	6	105	11	1st N., Chi.
Zeigler 3816 8 Franklin P15	First National Bank Dec'34Stmt 70-2061 d@:15'21	F. Guy Hitt	Paul Weir, E. L. Berger	R. R. Frazier	K. E. Cook	35	7	40	1,190	35	1,307	177	664	109	90	267	1st N. Chi.; 1st N. and Mile-Com. Bk. & Tr., St. L.
Zion 5991 7 Lake A21	First State Bank of Zion City Jun'35Stmt 70-1683 d@:15'03	W. G. Finn	G. W. Morris	James N. Finn		50	25	23	211		309	152	8	54	77	18	Gty. Tr., N. Y.; Cont. Ill. N. Bk. & Tr. and Northern Tr., Chi.
" " "	Zion Bank Jun'35Stmt 70-1785	W. G. Voliva	M. J. Mintern, R. E. Pihl	W. J. Bull	W. J. Armstrong, R. A. Burgess	25 (20 Cap. Notes)	5	12	172		234	86	15	6	112	15	1st N., Chi.; 1st N., Waukegan.

Number under Name of Bank is the Transit Number given to each bank in U. S. exclusively by The Rand-McNally Bankers' Directory, under the authority of The American Bankers Ass'n.

INDIANA

Non-Bank Towns with Nearest Banking Point (Indexed Access), Lawyers, Laws (indexed) in back of this volume. For Interest Rates, Holidays, etc., see Laws.

TOWN AND COUNTY. County Seats. Fig. Fed. Res. Dist. L is Louisville Br.	Mem. A. B. A. *New \$ State Priv. Mem. State B. Ass'n. (Estab. Fed. Res. Depts: T-Trust B-Bond d-Safe Deposit © Savings	PRESIDENT.	VICE-PRESIDENT.	CASHIER.	ASS'T CASHIER.	LIABILITIES. (In Thousands of Dollars)					RESOURCES.					PRINCIPAL CORRESPONDENTS.	
						Capital	Surplus	Und.Prof. and or Reserves	Deposits	Other Liabilities	Totals	Cash, Ex. & Due from Bks	U.S. Gov. Securities	Other Securities	Loans & Discounts		Other Resources
Acton.....510 7 Marion J15	Wanamaker State Bank 71-1291 d@T\$19			Emerson Lowes, Mgr.		(Acton Branch of Wanamaker State Bank)											Am. N. and Ind. N., Indpls.
Advance.....358 7 Boone I11	State Bank of Advance Jun'35Stmt 71-671 d@T\$01	W. J. De Vol, Ch. of Bd. and Pres.	J. H. Fink	G. H. Waters	Arlie Hancock	\$ *25 Deb.10		\$ 5 Inc	\$ 160 proceeds		\$ 200 00 of D	\$ 88 ebentu	\$ 16 res sol	\$ 33 d local	\$ 49 ly)	\$ 14	Am. N., Indpls; Boone Co. State, Lebanon.
Akron.....932 7 Fulton D15	Akron Exchange State Bank Jun'35Stmt 71-616 @T\$91	H. D. Stoner, Pres. and Tr. Off.	W. C. Miller	J. R. Emahiser, Cash. and Tr. Off.	F. M. Pressnall N. Clair Moore	50 \$ Deb.25	12	14	632		708	236	77	3	379	13	Cont. Ill. N. Bk. & Tr. Co., Chi.; Ind. N. and Am. N., Indpls.
" " " "	The State Bank of Akron Jun'35Stmt 71-981 d@T\$32	Noah Barnhisel	Roy Jones	Aaron S. Berger	Irene Bolley	20 Deb.25		1	116		162	27	17	2	99	17	1st N., Chi.
Albion.....1108 7 Noble O18	Albion National Bank Jun'35Stmt 71-566 d@T\$07	E. P. Eagles	J. W. Long G. O. Russell	A. W. Larson	F. J. Schwab F. W. Foote	25 Pf.25	10	7	835 \$	10	912	178	225	265	217	27	Cont. Ill. N. Bk. & Tr. Co., Chi.; Lincoln N. Bk. & Tr. Co., Ft. Wayne.
Alexandria.....4408 7 Madison H17	Alexandria Banking Co. Jun'35Stmt 71-359 d@T\$31	C. M. Robinson E. H. Bailey, Ch.	G. J. Armstrong	I. S. Kelly	B. T. Baker	25 A, Deb 10	5	3	272		305	126	64	16	99		Chase N., N. Y.; Cont. Ill. N. Bk. & Tr. Co., Chi.; Ind. N., Indpls. Chase N., N. Y.; Fletcher Tr. Co. and Am. N., Indpls.
" " " "	COMMERCIAL BANK AND TRUST CO. Jun'35Stmt 71-340 d@T\$12	H. M. Adams	W. F. Wilson	H. A. Harlan, Sec.	WM. LEWIS, A. Sec. L. K. LINSMEYER, A. Sec.	25 A, Deb 10	10	3	404	17	469	158	48	69	165	29	
Amboy.....431 7 Miami F16	State Bank of Amboy Jun'35Stmt 71-1136 d@T\$19	H. G. Ballard, Ch. of Bd. and Pres.	Chas. Gahs	P. B. Norris		25 (8 Cap. Notes)		12	155	6	206	48	17	34	105	2	Am. N., Indpls.; Wabash Valley Tr. Co., Peru; Fifth Third Un. Tr., Cin.
Anderson.....39,804 7 Madison H16	ANDERSON BANKING CO. Jun'35Stmt 71-71 d@T\$16	LINFIELD MYERS G. E. WILSON, Ch. of Bd.	F. T. BARBER LUTHER F. PENCE	S. B. COOPER J. H. McLAIN, Tr. Off. L. R. DUNHAM, Mgr. Ins. Dept. T. E. JOHNSON, A. Mgr. Ins. Dept.	G. A. HARDWICK L. E. EGGMAN G. W. JOHNSTON E. H. DOWNEY G. M. TAYLOR, Auditor	*340 Pf.210 (*Incl udes p roceed s of \$1 79,000		220	4,758		5,528	1,166	850	1,757	1,321	434	N. City, N. Y.; Cont. Ill. N. Bk. & Tr. Co., Chi.; 1st N., Cin.; Ind. N., Indpls.
" " " "	CITIZENS BANKING CO. Jun'35Stmt 71-70 d@T\$31	N. M. McCULLOUGH F. B. BERNARD, Ch.	CARL L. WHITE, V. P. and Tr. Off. T. C. WERBE	GEORGE GRIFFITH	F. F. BARR CARROLL COWGILL	300 Pf.210 (*Incl udes p roceed s of \$1 79,000	150	65	1,903	248	2,666	880	261	494	754	277	Gty. Tr. Co., N. Y.; Northern Tr. Co., Chi.; Ind. N., Indpls.
Andrews.....883 7 Huntington E18	State Bank of Andrews Jun'35Stmt 71-675 d@T\$08	C. J. Stouder, Ch. of Bd. and Pres.	E. L. Taylor	C. A. Huffman, Cash. and Sec.	Treva Ellison	25 (10 Cap. Notes)	3	1	216	1	256	53	53	59	82	9	1st N., Chi.; Ft. Wayne N., Ft. Wayne.
Angola.....2665 7 Steuben B22	Angola State Bank Jun'35Stmt 71-1247	A. E. Jackson	D. L. Leas	R. W. Sheffer	Lucille M. Brill	*50 Deb.18		7	524		599	75	139	108	274	3	Chase N., N. Y.; Ind. N., Indpls.; Lincoln N. Bk. & Tr. Co., Ft. Wayne.
" " " "	Steuben County State Bank Jun'35Stmt 71-429 d@T\$89	Maurice McClew, Ch. of Bd. and Pres.	Burton Handy	F. G. Gilbert	R. J. Carpenter Carlton Chase Paul Burns Zita A. Boggs	50 Deb.18	13	4	477		544	87	62	53	316	26	Northern Tr. Co., Chi.; Lin. N. Bk. & Tr. Co., Ft. Wayne.
Argos.....1211 7 Marshall C13	State Exchange Bank 71-1279					(Branch of State Exchange Bank, Culver, Ind.)											Cent. Han. Bk. & Tr. Co., N. Y.; Cont. Ill. N. Bk. & Tr. Co., Chi.
Arlington.....421 7 Rush K17	Arlington State Bank Jun'35Stmt 71-676	Frank Offutt	Elmer Hutchinson	C. E. Downey		25	15	7	156		203	74	29	28	71	1	Irv. Tr. Co., N. Y.; Ind. N., Indpls.; 1st N., Cin.
Attica.....3700 7 Fountain H7	The Central National Bank & Trust Co. Jun'35Stmt 71-415...@T\$37	A. R. Herron	A. R. Cobb	C. E. Brown, Cash. and Tr. Off.	P. W. Brown	50	10	17	655		732	216	303	126	74	13	Mnfrs. Tr. Co., N. Y.; Cont. Ill. N. Bk. & Tr. Co., Chi.
Auburn.....5088 7 De Kalb C21	Auburn State Bank Jun'35Stmt 71-398 d@T\$04	W. H. Willenar, Ch. of Bd. and Pres.	B. O. Fink	J. D. Haggarty	W. Jackman	50 (50 Cap. Notes)	12	19	943	2	1,076	352	112	82	456	74	Chase N., N. Y.; City N. Bk. & Tr. Co., Chi.; Lin. N. Bk. & Tr. Co., Ft. Wayne.
" " " "	CITY NATIONAL BANK Jun'35Stmt 71-396 d@T\$02	WARREN LIGE	PHILIP S. CARPER HAROLD M. COX	H. M. CASEBEER	HUGH CARPER, A. C. and Tr. Off.	30 Pf.45	15	15	1,115	30	1,250	262	241	334	369	44	Irv. Tr. Co., N. Y.; 1st N., Chi.; Ft. Wayne N., Ft. Wayne.

FOR 30 YEARS

we have served Banks and Bankers
in the Northern Indiana Territory

A prompt and direct collection service
is rendered on all northern Indiana
points and adjacent territory

RESOURCES - - - \$13,000,000

ESTABLISHED 1905



1ST
→ **IN**

**PRESTIGE
RELIABILITY
CIRCULATION
ADVERTISING**

Since 1872

RAND M^CNALLY BANKERS DIRECTORY

Has led all similar publications combined in circulation
and advertising and has increased its lead each year.

Ind.

Indiana
INDEX
TO
COUNTIES.

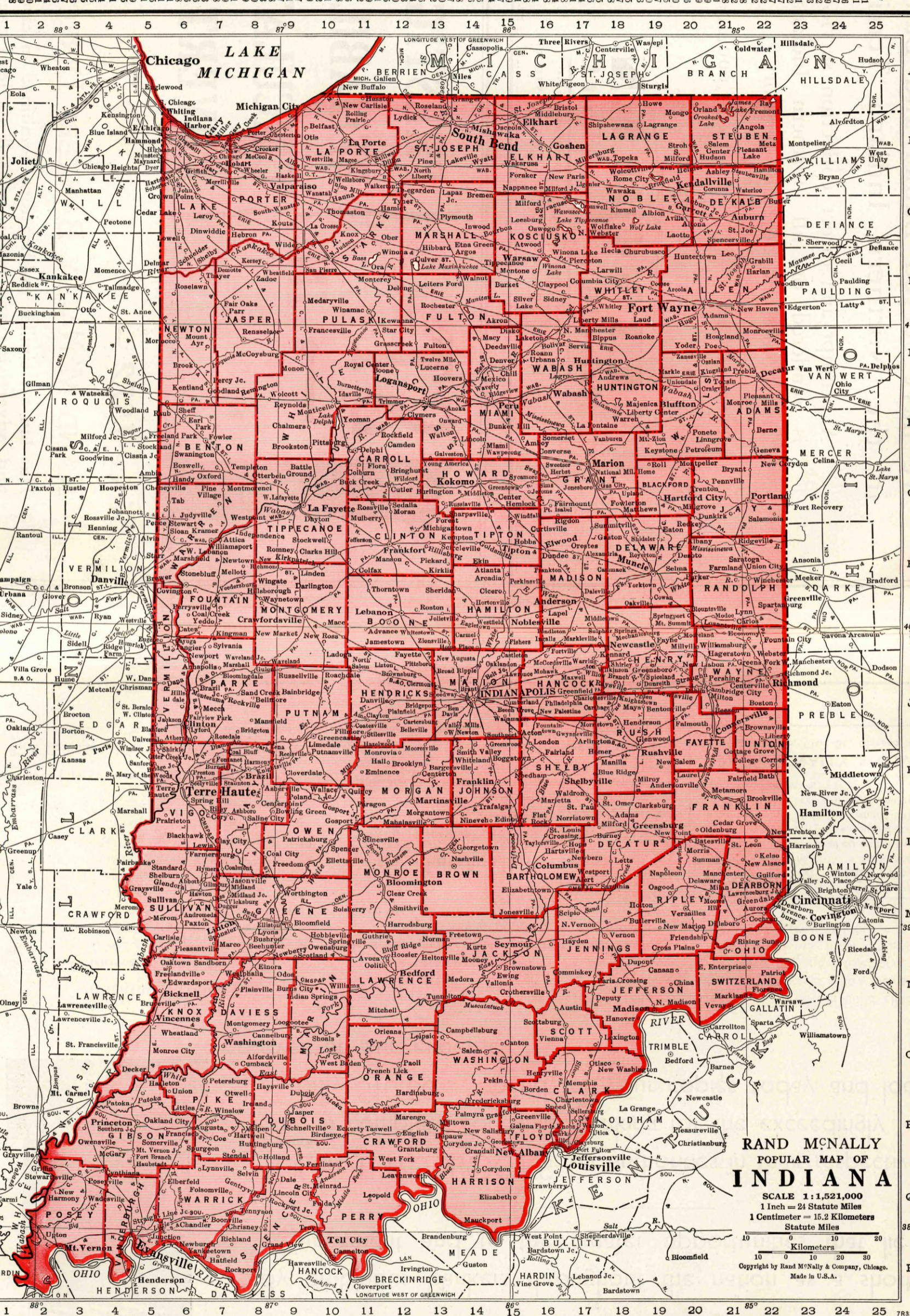

INDIANA NATIONAL BANK
 Capital, Surplus and Profits
 INDIANAPOLIS, INDIANA
 ESTABLISHED 1865
 \$6,397,933.92

SOLICITS YOUR ACCOUNT AND COLLECTIONS. PROMPT ATTENTION TO ALL BUSINESS.

ARTHUR V. BROWN	President
GWYNN F. PATTERSON,	Vice-President
EDWARD D. MOORE	Vice-President
R. MALOTT FLETCHER,	Vice-President & Cash.
WM. P. FLYNN	Vice-President
ROLLIN W. SPIEGEL	Vice-President
HARRY R. FULLER	Vice-President
JOHN F. KURFISS	Asst. Cashier
ROBT. B. MALLOCH	Asst. Cashier
JAMES L. FISH	Asst. Cashier
CLARENCE T. BRADY	Asst. Cashier
C. MERLE BROCKWAY	Auditor

RAND McNALLY
 POPULAR MAP OF
INDIANA
 SCALE 1:1,521,000
 1 Inch = 24 Statute Miles
 1 Centimeter = 15.2 Kilometers
 Statute Miles
 Kilometers
 Copyright by Rand McNally & Company, Chicago.
 Made in U.S.A.

Selected

By ambitious bankers throughout the nation as a short-cut to advancement and to the greater opportunities that lie ahead.

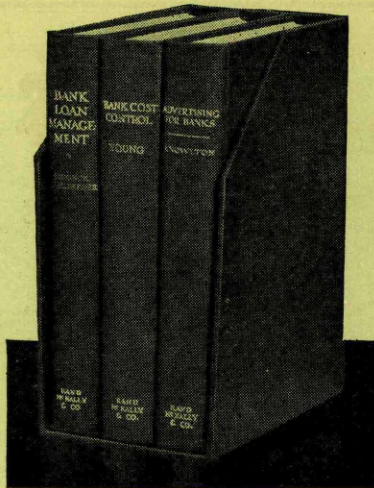

THESE THREE BOOKS, by authorities in their respective fields, offer a complete course in banking for the exceedingly low cost of only \$10.00 . . . Send for your copies today and look them over at our expense.

Making Profits

Bank Loan Management, by H. N. Stronck and J. Eigelberner, 268 pages. This volume covers the entire financial administration of a bank from the three-fold standpoint of yield, liquidity and safety. It shows how other banks are handling every type of loan—how they are judging their credit risks—utilizing outside credit information—and how they are handling their investment accounts. It is a handy guide for all profit-making activities.

Preserving Economies

Bank Cost Control, by B. E. Young, 299 pages. This volume shows how a bank can coordinate

its auditing and accounting functions to establish a control that will eliminate all waste and risks. By means of this control system the bank can determine and allocate its true costs and strengthen its earnings position. It is a handy guide for all internal control operations.

Building Business

Advertising for Banks, by Don Knowlton, 533 pages. The author of this volume shows how a bank of any size can decide upon an advertising appropriation and then how it can make that appropriation cover the necessary forms of publicity. He shows how the officer in charge of publicity can write all the forms of adver-

tisements—how he can build effective interior and window displays—how he can build new business and maintain satisfactory customer and community relations. It is a handy guide for all publicity and deposit building activities.

READ THEM FREE—We have told you what we think of these books and we could tell you what hundreds of others think of them, too. But we would rather have you judge for yourself how they will fit into your own institution, so send for them now. There will be no charge unless you decide to keep them.

RAND McNALLY & COMPANY
536 So. Clark St., Chicago, Ill.

TOWN AND COUNTY. County Seats. Fig. Fed. Res. Dist. Is Louisville Br.	Mem. A. B. A. New State Priv. Mem. State B. Ass'n. Estab. Fed. Res. Depts. Trust B-Bond Safe Deposit Savings	PRESIDENT.	VICE-PRESIDENT.	CASHIER.	ASS'T CASHIER.	LIABILITIES. (In Thousands of Dollars)					RESOURCES.					PRINCIPAL CORRESPONDENTS.	
						Capital	Surplus	Und.Prof. and or Reserves	Deposits	Other Liabilities	Totals	Cash, Ex. & Due from Bks	U.S. Gov. Securities	Other Securities	Loans & Discounts		Other Resources
Aurora 4386 7 Dearborn M22	Aurora State Bank d@T:4\$'08 Jun'35Stmt 71-375	William Stoll	C. C. Ritter	C. B. Wilson	E. L. Wilson	\$ *60		\$ 66	\$ 401		\$ 527	\$ 63		\$ 271	\$ 158	\$ 35	Chase N., N. Y.; 1st N. and 5th 3d Un. Tr. Co., Cin.
" " "	FIRST NATIONAL BANK Jun'35Stmt 71-374 d@T:4\$'64	H. J. SCHMUTTE, Pres. and Tr. Off.	W. W. HOWE	H. H. HILL, Cash. and Tr. Off.	P. A. SMITH	100	\$ 50	10	1,199	\$ 100	1,459	416	\$ 325	524	146	48	N. City, N. Y.; 1st N., Cin.
Austin 650 8 L Scott N17	Austin State Bank \$'09 Jun'35Stmt 71-679	J. S. Morgan	E. T. Vest	D. W. Cutshaw	F. E. Murphin	25	10		127		162	98	14	7	43		Citiz.-Union N., Lou.
Avilla 559 7 Noble C20	Community State Bank Jun'35Stmt 71-680 dT:31	M. M. Yarian, Ch. of Bd. and Pres.	J. C. Whonsetler	W. P. Weimer		*35		4	125	2	166	50	16	66	29	5	Northern Tr. Co. and Harris Tr. & Sav., Chi.; Ft. Wayne N., Ft. Wayne.
Bainbridge 406 7 Putnam J9	Citizens Bank T:28 Jun'35Stmt 71-1252	C. K. Hughes	J. P. Hughes	C. K. Hughes		10	1	1	110		122	38	52		32		1st Citiz. Bk. & Tr. Co., Greencastle; Am. N., Indpls.
Bargersville 282 7 Johnson K13	Bargersville State Bank \$'09 Jun'35Stmt 71-682	W. T. Connell	J. W. Plummer	R. O. Utterback		25		10	162	1	223	41	23	21	128	10	
Batesville 2838 7 Ripley L20	Batesville State Bank Jun'35Stmt 71-476 d@T:4\$'89	H. H. Wanning H. C. Canfield, Ch. of Bd.	Theo. Wanstrath	I. G. Schein	O. J. Schorr H. M. Sitterding, Tr. Off.	100	45	8	446		599	149	41	77	305	27	Gty. Tr., N. Y.; 5th 3d Un. Tr. Co., Cin.; Am. N., Indpls.
" " "	First National Bank Jun'35Stmt 71-477 d@T:4\$'05	J. A. Hillenbrand, Ch. of Bd.	J. C. Bierbusse	W. W. Huneke	Walter Dieckman	30	13	10	628		711	132	238	194	120	27	Ind. N., Indpls.; 1st N., Cin.
Bath 100 7 Franklin K22	Bath State Bank d@T:4\$'23 Jun'35Stmt 71-1230	W. S. Du Bois	I. A. Jaques	I. A. Jaques	R. Y. Jaques	25	8	5	190		228	45	64	31	83	5	5th 3d Un. Tr. Co., Cin.; Am. N., Indpls.
Battle Ground 448 7 Tippecanoe G9	Battle Ground State Bank Jun'35Stmt 71-1044 d@T:4\$'30	I. Floyd Garrott	W. J. Walters H. H. Hartman	Lela Stigleman		7		2	178	1	213	22	36	17	126	12	Cont. Ill. N. Bk. & Tr. Co., Chi.; Am. N., Indpls.; 1st Merch. N., La Fayette.
Bedford 13,208 8 L Lawrence N12	BEDFORD NATIONAL BANK Jun'35Stmt 71-240 d@T:4\$'99	W. A. Brown	W. E. Clark	R. C. Sowder	R. H. Moore	100	100	1	1,224	101	1,526	660	188	302	325	51	1st N., N. Y.; 1st N., Chi.; Citiz.-Un. N., Lou.; Ind. N., Indpls.
" " "	Citizens National Bank Jun'35Stmt 71-239 dT:99	E. E. Farmer, Ch. of Bd. and Pres.	W. H. Sherrill	A. C. Voris	R. A. Moore	100	50	47	1,020		1,292	248	229	146	449	220	Cont. Ill. N. Bk. & Tr. Co., Chi.; Citiz.-Un. N., Lou.; Am. N., Indpls.
" " "	Citizens Trust Co. d@T:4\$'1900 Jun'35Stmt 71-241	W. R. Martin	C. H. Emery A. C. Voris	H. G. Aldenhagen, Tr. R. C. Martin, A. Tr.	C. W. Montgomery, Sec.	75	10	8	324	665	1,127		120	20	191	796	Citiz. N., Bedford.
" " "	Stone City National Bank Jun'35Stmt 71-238 d@T:4\$'33	H. D. Martin R. L. Mellen, Ch. of Bd.	E. B. Crowe	O. O. Hall		100	10		586	60	756	288	126	5	302	35	Chase N., N. Y.; Cont. Ill. N. Bk. & Tr., Chi.; Lou. Tr. Co., Am. N., Indpls.
Beech Grove 3552 7 Marion J15	Citizens State Bank @T:4\$'22 Jun'35Stmt 71-1216	W. S. Newcomer	W. R. Wheat	William Iverson		25	1	6	45		77	29	2	6	31	9	Ind. N., Indpls.
Bentonville 150 7 Fayette J20	Bentonville State Bank Jun'35Stmt 71-1096 d@T:4\$'20	Paul Ferris, Ch. of Bd. and Pres.	F. M. Hachleman	O. W. Davis	C. G. Overhiser	25	2		80		107	25	50		32		Fayette Bk. & Tr. Co., Connersville; Am. N., Indpls.
Berne 1883 7 Adams F22	FIRST BANK OF BERNE Jun'35Stmt 71-547 d@T:4\$'91	L. A. SPRUNGER Andrew Gottschalk Collections & Specialty. Prompt attention on given Bill of Lading Drafts, Cash and Time Items. Please send 15c with each sight draft for presentation and 25c for Credit Reports.	ANDREW GOTTSCHALK	E. W. BAUMGARTNER	FRIEDA LEHMANN	*100	50	33	1,101		1,284	319	171	103	658	33	Chase N., N. Y.; Northern Tr. Co., Chi.; Lin. N. Bk. & Tr. Co., Ft. Wayne.
Bicknell 5212 8 Knox N7	Bicknell Trust & Sav. Co. Jun'35Stmt 71-1093 d@T:4\$'16	T. M. Byers	S. E. Dunn	N. P. Sartor, Cash. and Sec.	Winifred Jones, A. Sec.	*25		2	164		191	46	19	5	100	21	Am. N., Vincennes.
" " "	Citizens State Bank Jun'35Stmt 71-421 d@T:4\$'1900	J. L. Donaldson		B. W. Donaldson	Hallie Stalcup	20	7	1	176		219	88	25	9	86	11	City N. Bk. & Tr. Co., Chi.; Am. N., Vincennes.
" " "	First National Bank d@T:4\$'04 Jun'35Stmt 71-422	Thomas E. Pearce	Jno. S. Hoover	R. I. Anderson	Hugh Barr	30	15	6	445	42	553	144	189	128	57	35	Cent. Han. Bk. & Tr., N. Y.; Cont. Ill. N. Bk. & Tr., Chi.; Ind. N., Indpls.

Number under Name of Bank is the Transit Number given to each bank in U. S. exclusively by The Rand-McNally Bankers' Directory, under the authority of The American Bankers Assn.

INDIANA—Continued

Non-Bank Towns with Nearest Banking Point (Indexed Acces.), Lawyers, Laws (Indexed) in back of this volume. For Interest Rates, Holidays, etc., see Laws.

TOWN AND COUNTY.	Mem. A. B. A. New State Priv. State B. Ass'n. [Established] Fed. Res. Depts. Trust B-Bond d-Safe Deposit Savings	PRESIDENT.	VICE-PRESIDENT.	CASHIER.	ASS'T CASHIER.	LIABILITIES. (In Thousands of Dollars)					RESOURCES.					PRINCIPAL CORRESPONDENTS.	
						Capital	Surplus	Und. Prof. and Reserves	Deposits	Other Liabilities	Totals	Cash & Due from Bks	U.S. Gov. Securities	Other Securities	Loans & Discounts		Other Resources
Bippus 275 7 Huntington E18	Bippus State Bank d@4\$'31 Jun'35Stmt 71-966	John H. Sell	John Wagner	C. C. Diefenbaugh		\$ * 25 (*Incl	\$ 5 udes p	\$ 6 roceed	\$ 211 s of \$10	----- ,000 of	\$ 247 debet	\$ 62 ures so	\$ 25 ld to R.	\$ 76 F. C.)	\$ 81 -----	\$ 3 -----	City N. Bk. & Tr., Chi.; Lin. N. Bk. & Tr., Ft. Wayne; Am. N., Indpls. Citiz. Un. N., Lou.
Birdseye 366 8 L Dubois P10	Birdseye National Bank .4*07 Jun'35Stmt 71-683	Jas. E. Glenn	W. N. Koerner	L. B. McKinney		25	10	1	226	-----	262	101	84	40	29	8	Cent. Han. Bk. & Tr. Co., N. Y.; Fletcher Tr. Co. and Ind. N., Indpls. Ind. N., Fletcher Tr. Co., and Am. N., Indpls.
Bloomfield 2298 8 Greene M10	Bloomfield State Bank .4\$*07 Jun'35Stmt 71-482	A. D. Haig	C. E. Davis	L. S. Barkley		30	8	8	363	-----	409	177	94	21	103	14	Cent. Han. Bk. & Tr. Co., N. Y.; Fletcher Tr. Co. and Ind. N., Indpls. Ind. N., Fletcher Tr. Co., and Am. N., Indpls.
" " "	Citizens State Bank dT\$1900 Jun'35Stmt 71-483	F. A. Van Sandt	R. F. Parsons	Oscar Smith		25	7	2	292	-----	326	145	60	40	73	8	Fletcher Tr. Co., Am. N., and Peo. State, Indpls.
Bloomington 412 7 Parke I 7	Bank of Bloomington .4*03 Jun'35Stmt 71-684	J. E. Boswell	Fred Haworth	L. J. Brown	J. W. Carter	10	2	-----	73 \$ 3	-----	88	26	9	11	34	8	Fletcher Tr. Co., Am. N., and Peo. State, Indpls.
Bloomington 7 7 Monroe L12 18.227	Bloomington Nat. Br. Jun'35Stmt 71-230 d@T\$*06	W. B. Adams W. H. Adams, Ch.	R. L. Cosler A. A. Beck	O. E. Tharp	Alice Cawley	100	13	25	690	100	928	139	194	369	197	29	N. City, N. Y.; Cont. Ill. N. Bk. & Tr. Co., Chi.; Ind. N., Indpls.
" " "	CITIZENS LOAN & TR. CO. Jun'35Stmt 71-228 d@T\$1900	Roy O. Pike J. D. Showers, Ch. of Bd.	Maurice C. Riley	S. O. Harrell, Cash. and Tr. Off.		150 (150	30 Cap.	28 Notes)	1,471	209	2,038	354	113	376	879	316	Cent. Han. Bk. & Tr. Co., N. Y.; Cont. Ill. N. Bk. & Tr. Co., Chi.; Fletcher Tr. Co., and Am. N., Indpls.
" " "	First National Bk. d@T\$*71 Jun'35Stmt 71-227	P. B. Hill, Ch. of Bd., Pres. and	H. H. Buskirk Tr. Off.	R. B. Stull, V. P. and Cash.	E. P. Eckels, G. K. Carter, A. C. and A. Tr. Off.	30 (125 50 Pf. A.) Pf. B.)	45	41	2,527	30	2,848	571	491	822	785	179	1st N., N. Y. and Chi.; Ind. N., Indpls.; Citiz. Un. N., Lou.
" " "	Monroe County State Bank Jun'35Stmt 71-229 d@T\$*93	Oscar H. Cravens	Edwin Corr	S. E. Alexander	Frank Southern, A. C. and Tr. Off.	100 Deb. 45 (*Incl udes p roceed s of \$30 ,000 de betur es sold to R. F. C.)	13 3	5	398	-----	432	55	133	24	205	15	Chase N., N. Y.; Cont. Ill. N. Bk. & Tr. Co., Chi.; Ind. N., Indpls. Chase N., N. Y.; 1st N., Chi.; Lin. Bk. & Tr. Co., Ft. Wayne.
Bluffton 5074 7 Wells E19	Farmers & Merchants Bank Jun'35Stmt 71-1100 d@T\$*33	F. J. Tangeman, Ch. of Bd., Pres., and	William Gerber Tr. Off.	Gideon Gerber		100	50	38	1,097	-----	1,285	236	404	228	366	51	Chase N., N. Y.; Cont. Ill. N. Bk. & Tr., Chi.; Ft. Wayne N., Ft. Wayne. Citiz. N. and Old N., Evansville.
" " "	Old-First Nat. Bk. in Bluffton Jun'35Stmt 71-1257 d@T\$*29	F. H. Catshall	J. W. Stoddill, V. P. and Tr. Off.	R. N. Fitzpatrick, Cash. and Tr. Off.	R. F. Cummins, H. V. Scott H. E. Thomas	30 Pf. 30	14	1	531	2	608	315	29	35	229	-----	N. City, Evansville; Fletcher Tr. Co., In- dpls.
Boonville 4208 8 Warrick Q7	Boonville National Bank Jun'35Stmt 71-390 d@T\$*34	T. D. Scales	K. H. Weyerbacher	A. J. Bieber		* 60 Deb. 27 (*Incl udes p roceed s of \$60 ,000 de betur es sold to R. F. C.)	-----	39	1,121	-----	1,247	268	313	364	248	54	Lin. Bk. & Tr. Co. and 1st N., Lou.; Clark Co. State, Jeffersonville; Un. N., New Albany.
" " "	Peoples Trust & Savings Bank Jun'35Stmt 71-392 d@T\$*14	J. W. Bohn, Ch. of Bd. and Pres.	L. L. Kindermann	J. W. Hendrickson, Tr. and Tr. Off.	J. D. Barker, Sec.	15 (15 Cap. Notes) (*Incl udes p roceed s of \$10,000 debetur es sold to R. F. C.)	-----	3	160	-----	193	37	-----	11	133	12	Cont. Ill. N. Bk. & Tr. Co., Chi.; 1st-Merch. N., La Fayette.
Borden 333 8 L Clark O16	Borden State Bank d@T\$*05 Jun'35Stmt 71-686	George McKinley, Ch. of Bd. and Pres.	J. C. Bright	Herbert H. Baker	Bertha M. Naugle	* 18 (10 A. Deb. 12 B. Deb.)	9	9	384	-----	442	166	68	1	189	18	Live Stk. N., Chi.; Lin- coln N. Bk. & Tr. Co., Ft. Wayne; Ind. N., Indpls.
Boswell 817 7 Benton F6	Farmers & Merch. Bank .4\$*23 Jun'35Stmt 71-621	Geo. W. Day	H. E. Simpkins	W. E. Palmer	Grace Shuster	* 50 (18 Cap. Notes) (*Incl udes p roceed s of \$25 ,000.00 debetur es so ld to R. F. C.)	-----	9	431	-----	508	128	42	6	287	45	1st N., Chi.; Ind. N., Indpls.; Mellon N., Pitt.; Terre Haute 1st N., Terre Haute.
Bourbon 1193 7 Marshall C15	First State Bank d@T\$*02 Jun'35Stmt 71-585	E. E. Myers, Ch. of Bd. and Pres.	H. E. Hillis	Ralph Mason		100	100	31	1,317	445	2,043	456	444	274	344	525	1st N., Chi.; Ind. N., Indpls.; Mellon N., Pitt.; Terre Haute 1st N., Terre Haute.
Brazil 8744 7 Clay K8	THE BRAZIL TRUST CO. Jun'35Stmt 71-221 d@T\$*99	H. D. FALLS ----- D. P. CARPENTER, WM. SIEGELIN, M. L. RINGO ----- <i>Exec. W. E. CARPENTER, LESSIE M. VICKERS, Tr. Off.</i> J. M. RAWLEY ----- <i>1st V. P.</i>				Cap Notes 50											
<p>Send your Brazil items and collections direct to us. We give personal service and prompt attention. The Largest and Strongest Financial Institution in Clay County.</p>																	
" " "	Riddell National Bank Jun'35Stmt 71-222 d@T\$*85	J. H. Riddell, Pres. and Tr. Off.	C. F. Riddell, H. F. Bucklin T. M. Riddell	H. H. Hedge	M. C. Jones, P. D. Turner L. W. Burke	50 Pf. 50	25	22	1,473	663	2,283	402	324	691	196	670	1st N., Chi.; Ind. N. and Merch. N., Indpls.
" " "	WILLIAM SCHLOSSER	E. S. LAUDEMAN	CLAUDE E. WEISS	D. E. ARCH		9 (25 Cap. Notes)	-----	6	421	-----	461	116	58	49	236	2	Cont. Ill. N. Bk. & Tr. Co. and Live Stk. N., Chi.; Am. N., Indpls.
Bremen 2105 7 Marshall C14	BREMEN STATE BANK Jun'35Stmt 71-490 d@T\$*17	Prompt and Efficient Collection Service. Special Attention Given Collection of Lading Drafts. <i>Please send 15c with each draft for presentation and 25c for Credit Reports.</i>				4											

Number under Name of Bank is the Transit Number given to each bank in U. S. exclusively by The Rand-McNally Bankers' Directory, under the authority of The American Bankers Ass'n.

INDIANA—Continued

Non-Bank Towns with Nearest Banking Point (Indexed Access), Lawyers, Laws (Indexed) in back of this volume. For Interest Rates, Holidays, etc., see Laws.

TOWN AND COUNTY. County Seats. Fig. is F. R. Dist. L is Louisville Br.	Mem. A. B. A. New State Priv. Mem. State B. Ass'n. [Estab. Fed. Res. Depts: T-Trust B-Bond d-Safe Deposit S-Savings	PRESIDENT.	VICE-PRESIDENT.	CASHIER.	ASS'T CASHIER.	LIABILITIES. (In Thousands of Dollars)					RESOURCES.					PRINCIPAL CORRESPONDENTS.	
						Capital	Surplus	Und. Prof. and or Reserves	Deposits	Other Liabilities	Totals	Cash, Ex. & Due from Bks	U.S. Gov. Securities	Other Securities	Loans & Discounts		Other Resources
Bristol.....699 7 Elkhart A16	Citizens State Bk. d@T\$20 Jun'35Stmt 71-1192	H. H. Mosier	G. E. Judson Ezra Lovejoy	R. A. Carmien	H. M. Kirkdorffer	\$ 25	\$ 7		\$ 151		\$ 183	\$ 86	\$ 2		\$ 75	\$ 20	1st N., Chi.; Salem Bk. & Tr., Goshen.
Broad Ripple.....	(See Indianapolis)																
Brook.....815 7 Newton E6	Community State Bank Jun'35Stmt 71-1269 d@T\$31	Howard Myers	Reinhart Bossung	Harry Lawrence	Florence Lyons	25 Deb.10	5	\$ 5	339		384	209		\$ 3	166	6 Northern Tr. Co. and Live Stk. N., Chi.; Ind. N. and Am. N., Indpls.	
Brookston.....844 7 White F9	Farmers State Bank\$05 Jun'35Stmt 71-605	L. A. Waugh	E. P. Brackney	M. C. Kent		25	25	12	384		446	249	59	6	129	3 Cont. Ill. N. Bk. & Tr. Co., Chi.; N. Fowler, LaFayette.	
Brookville.....2148 7 Franklin K22	FRANKLIN COUNTY NAT'L BANK ...71-464...d@T\$1900 Jun'35Stmt	W. H. SENOUR	JOHN W. BROCKMAN CHAS. L. MASTERS	FRANK GEIS, JR.	C. C. HOFER, <i>A. C. and Tr. Off.</i>	50	100	1	615	\$ 50	816	118	205	322	138	33 1st N. and Fifth Third Un. Tr. Co., Cin.; Fletcher Tr., Indpls.	
" " " "	National Brookville Bank Jun'35Stmt 71-463 d@T\$66	J. P. Goodwin	C. W. Shirk	Geo. E. Dennett	Emma C. Stock	100	100	8	583	100	891	208	240	184	224	35 Chase N., N. Y.; Fifth Third Un. Tr. Co. and Central Tr. Co., Cin.	
" " " "	Peoples Trust Company Jun'35Stmt 71-1079 d@T\$15	H. Frank McClure <i>Ch. of Bd. and Pres.</i>	E. M. Glaser	Will M. Baker, Sec.	E. W. Manley, <i>A. Sec.</i>	75	37	8	391		511	134	117	11	194	55 N. City, N. Y.; Ind. N., Indpls.; Cent. Tr. Co., Cin.	
Brownsville.....1042 7 Hendricks I12	Brownsville State Bk. Jun'35Stmt 71-609 d@T\$08	O. N. Gray	W. F. Evans	W. F. Evans		24		1	230		271	59	59	34	109	10 Fletcher Tr. Co. and Ind. N., Indpls.	
Brownstown.....1758 8 Jackson N14	Brownstown Ln. & Tr. Co. Jun'35Stmt 71-582 d@T\$19	Will Richards	Edward Nierman	C. Max Cribb, Sec.	Harry Shoemaker, <i>A. Sec.</i>	40 (16 Cap. Notes)	30	11	536		617	137	124	156	177	23 Fletcher Tr. Co., Indpls.; Fifth Third Un. Tr. Co., Cin.	
" " " "	Citizens State Bank d@T\$27 Jun'35Stmt 71-745 (Ewing P.O.)	T. P. Heller, <i>Ch. of Bd. and Pres.</i>	A. E. Schneider	E. N. Kestner	J. F. Kamman	25	7	5	195		232	41	81	18	85	7 Fifth Third Un. Tr. Co., Cin.; Ind. N., Indpls.; Citiz. Un. N., Lou.	
" " " "	First National Bk. d@T\$08 Jun'35Stmt 71-583	C. H. Cox, <i>Pres. and Tr. Off.</i>	D. W. Thompson	H. W. Wacker	Lillie Mercer	40 Pf.10	10	5	411	40	516	191	81	15	217	12 1st N., Cin.; Ind. N., Indpls.	
Brownsville.....200 7 Union J22	Brownsville State Bank ..\$18 Jun'35Stmt 71-1182	L. J. Gully	D. M. Clevenger	Ernest T. Maze		*25 (5	6	1	105		142	29	14	42	53	4 5th 3d Un. Tr., Cin.; Am. N., Indpls.	
Bruceville.....700 8 Knox N6	Bruceville State Bank Jun'35Stmt 71-1071 d@T\$14	J. O. Ashby, <i>Ch. of Bd. and Pres.</i>	N. P. Barr	G. H. Barr		25 (5	3	1	66		100	13	5	12	66	4 Am. N., Vincennes.	
Buck Creek.....300 7 Tippecanoe G11	Buck Creek Bank@T\$19 Jun'35Stmt 71-1140	J. C. Eckhart J. W. Eckhart, Ch.		N. P. Gates		15		1	75		91	18	1		68	4 Cont. Ill. N. Bk. & Tr. Co., Chi.; N. Fowler, La Fayette.	
Bunker Hill.....528 7 Miami F14	Wabash Valley Trust Co. 71-1253 d@T\$28			R. M. Kaiser, Mgr.		(Branch of				Wabash Valley Trust Co., Peru)						Wabash Valley Trust Co., Peru.	
Burlington.....615 7 Carroll G13	Burlington State Bank \$14 Jun'35Stmt 71-693	H. L. Huddleston	W. V. Polk	Nellie Everman	A. T. Hollingsworth	8 (17	1	2	226		254	115	3		125	11 Cont. Ill. N. Bk. & Tr. Co., Chi.	
Burnettsville.....402 7 White E11	State Bank of Burnettsville Jun'35Stmt 71-694 d@T\$02	J. C. Duffey	E. B. Thomas	George Duffey		30	10	2	169		211	60	7	3	113	28 N. Bk. of Logansport, Logansport, Ind. N., Indpls.	
Butler.....1643 7 DeKalb B22	THE KNISELY NATIONAL BANK ...71-495...d@T\$34 Jun'35Stmt	L. C. HARDING	HENRY C. SPRINGER	O. S. FISHER		25 Pf.25	10	3	371		434	91	61	102	163	17 Cont. Ill. N. Bk. & Tr. Co., Chi.; Lin. N. Bk. & Tr. Co., Ft. Wayne.	
Cambridge City.....2113 7 Wayne J21	WAYNE TRUST COMPANY Jun'35Stmt 71-453 d@T\$83	ABIRAM BOYD	R. A. HICKS	R. A. HICKS, Tr.	R. H. RESSLER, Sec.	50 Deb.12		21	755		838	235	153	190	233	27 Cent. Han. Bk. & Tr. Co., N. Y.; Cont. Ill. N. Bk. & Tr. Co., Chi.; Ind. N., Indpls.	
Camden.....538 7 Carroll F12	Camden State Bank d@T\$76 Jun'35Stmt 71-654	G. M. Kennedy, <i>Ch. of Bd. and Pres.</i>	D. B. Stief	Mabel Mayne, <i>Cash. and Sec.</i>		25	7	7	255		294	46	65	14	145	24 Cont. Ill. N. Bk. & Tr. Co., Chi.; Am. N. and Ind. N., Indpls.	

Number under Name of Bank is the Transit Number given to each bank in U. S. exclusively by The Rand-McNally Bankers' Directory, under the authority of The American Bankers Ass'n.

INDIANA—Continued

Non-Bank Towns with Nearest Banking Point (Indexed Accos.), Lawyers, Laws (Indexed in back of this volume. For Interest Rates, Holidays, etc., see Laws.

TOWN AND COUNTY. County Seats. Fig. Fed. Res. Dist. Is Louisville Br.	Mem. A. B. A. New State Priv. Mem. State B. Ass'n. [Etab. Fed. Res. Depts: T-Trust B-Bond d-Safe Deposit @ Savings	PRESIDENT.	VICE-PRESIDENT.	CASHIER.	ASS'T CASHIER.	LIABILITIES. (In Thousands of Dollars)					RESOURCES.					PRINCIPAL CORRESPONDENTS.	
						Capital	Surplus	Und.Prof. and or Reserves	Deposits	Other Liabilities	Totals	Cash, Ex. & Due from Bks	U.S. Gov. Securities	Other Securities	Loans & Discounts		Other Resources
Campbellsburg 558 8 L Wash. O14	State Bank of Campbellsburg Jun'35Stmt 71-696 @*25'16	Ed. Hughes	Geo. O. Hedrick	J. L. Baker		\$ *25 (Cap. Acct.) 37 Pf. 75	\$ 2	(With Surp) (* Includ es proc eeds of	\$ 198		\$ 225	\$ 64	\$ 31	\$ 17	\$ 102	\$ 11	Cont. Ill. N. Bk. & Tr., Chi.; Citiz. Un. N., Lou.; Am. N., Indpls.
Cannelton 2265 8 L Perry R11	First-Cannelton National Bk. Jun'35Stmt 71-480 d@1'95	Henry Heck	C. F. Gerber	Norman Hafele	John Conway				649	\$12,000	of debe ntures	77	57	203	409	36	Old N., Evansville; 1st N. and Lou. Tr. Co., Lou.
Carbon 476 7 Clay K8	Carbon Bank Jun'35Stmt 71-697 @*1'12	J. B. Marshall		Kenneth Marshall		10		2	57	69	34	4	17	10	14	Riddell N. and Brazil Tr. Co., Brazil.	
Carthage 931 7 Rush J17	State Bank of Carthage Jun'35Stmt 71-699 d@25'76	Edgar N. Hill		Howard E. Henley	Mabel Phelps F. W. Parish	100	25	6	347	478	89	133	93	141	22	Chase N., N. Y.; 1st N., Chi.; 5th 3d Un. Tr., Cin.; Am. N., Indpls.	
Centerpoint 372 7 Clay K9	First National Bank Jun'35Stmt 71-702 @*2'08	Wm. O. Graeser	H. C. Koehler	J. H. Randolph		25	5	3	275 \$ 25	333	108	134	16	66	9	Riddell N., Brazil.	
Centerville 993 7 Wayne J22	Centerville State Bank Jun'35Stmt 71-1015 B@*3'32	M. A. Stevens	H. L. Johnston	J. L. Bryan	O. M. Bryan	25	6	2	190	223	45	50	12	94	22	2d N., Rich.; 5th 3d Un. Tr. Co., Cin.; Am. N., Indpls.	
Charlestown 859 8 L Clark P16	First Bank of Charlestown Jun'35Stmt 71-610 d*13'32	S. E. Bolly	E. B. Long	R. D. Dysert		25	6	7	134	172	38	37	60	32	5	Citiz.-Un. N. and Lin. Bk. & Tr. Co., Lou.; Ind. N., Indpls.	
Chesterton 2231 7 Porter B9	Chesterton State Bank Jun'35Stmt 71-704 *13'90	E. L. Morgan	J. H. Ameling J. O. Johnson	John C. Read		*50 (58 Pf. (*Incl udes p roceeds of	19	854		981	128	87	198	480	88	Cont. Ill. N. Bk. & Tr. Co., Chi.	
Chrisney 414 8 Spencer Q9	Chrisney State Bank Jun'35Stmt 71-705 d*1'26	J. F. Bergman	C. V. Jones	J. C. Fella	F. J. Fella	27 Cap. Notes		3	277	307	46	22	86	133	20	Citiz. N., Evansville; Ind. N., Indpls.	
Churubusco 1095 7 Whitley C19	Churubusco State Bank Jun'35Stmt 71-1248 d@13'28	J. E. Luckey Ch. of Bd. and Pres.	F. M. Sunday	E. R. Jones		12 A. Deb.	4	2	112	143	21	16	25	66	15	Cont. Ill. N. Bk. & Tr. Co., Chi.; Ft. Wayne N., Ft. Wayne.	
Cleero 933 7 Hamilton H14	Citizens National Bank Jun'35Stmt 71-1080 d@2'15	E. E. Cornthwaite Ch. of Bd. and Pres.	G. M. Roudebush	Newton Wiles	E. A. Carson	30	6	3	302	371	93	67	57	140	14	Am. N., Indpls.	
Clarksburg 400 7 Decatur K19	Clarksburg State Bank Jun'35Stmt 71-708 d@13'04	O. V. Spencer	E. D. Power	R. S. Lowe	Maurice Banister	25	25	5	145	200	83	40	10	62	5	Am. N. and Ind. N., Ind- pls.; Fifth Third Un. Tr. Co., Cin.	
Clay City 859 7 Clay L7	Farmers & Merch. Bank Jun'35Stmt 71-567 @13'95	James L. Burns Ch. of Bd. and Pres.	J. R. Gard	Dane E. Burns	J. D. Burns	35 Deb. 20	10	6	662	733	162	323	118	111	19	Cont. Ill. N. Bk. & Tr., Chi.; Terre Haute N., Terre Haute; Ind. N., Indpls.	
Claypool 382 7 Kosciusko D16	Peoples Bank of Claypool Jun'35Stmt 71-1255 B@13'28	Emery Metzger	John L. Deaton	L. W. Caldwell	Neva B. Decker F. C. Tucker, Sec.	*25 (* Includ es proc eeds of	3	14	219	261	50	4	89	112	6	City N. Bk. & Tr. Co., Chi.; 1st N., Goshen.	
Clinton 7936 Vermillion J6	Citizens State Bank 71-1288			Maurice Hegarty, Mgr.	Wakefield Gerrish	(Bran ch of C itizens State Bank, Newp ort, In d.)											
Cloverdale 627 7 Putnam K11	First National Bank Jun'35Stmt 71-712 @*1'13	Estes Duncan, Ch. of Bd., Pres. and Tr. Off.	G. B. Rockwell	O. V. Smythe, Cash. and Tr. Off.	Mellie V. Linley	25	5	3	190	230	72	73	30	49	6	Am. N., Indpls.	
Coal City 250 7 Owen L9	Farmers & Merchants Bank 71-1178 @13'20			J. D. Burns		(Bran ch of C lay Ci ty, Ind .)											Brazil Tr. Co., Brazil; Terre Haute 1st N., Terre Haute.
Coatesville 434 7 Hendricks J11	First National Bank Jun'35Stmt 71-713 d@*1'06	W. T. Beck	W. H. Shields	O. D. Knight	C. H. Phillips	25	10	4	304	368	73	150	95	38	12	Merch. N., Indpls.	
Colfax 690 7 Clinton H11	Colfax Bank Jun'35Stmt 71-714 *1'1901	John M. Waugh	L. A. Waugh	H. R. Woodburn	L. R. Clark	25		14	150	189	18	83		88		Cont. Ill. N. Bk. & Tr. Co., Chi.; Ind. N., Indpls.; Far. Bk., Frankfort.	
Columbia City 3805 7 Whitley D17	CITIZENS STATE BANK Jun'35Stmt 71-1263 d@13'29	J. D. Adams	Harry Hudson	F. M. Northam	F. M. Orr	50	15	8	634	707	301	127	54	215	10	1st N., Chi.; Fletcher Tr. Co., Indpls.	
" " " " " "	COLUMBIA STATE BANK Jun'35Stmt 71-1220 d@13'23	H. A. BEESON W. N. CARTER, Ch. of Bd. COLUMBIA CI business. Pers	FRED J. KEISER D. V. WHITELEATHER	C. A. EBERHARD	R. R. FERREY R. B. BRUMBAUGH	*75 Deb*15 (* Includ es proc eeds of	10	21	722	843	208	88	58	447	42	Cent. Han. Bk. & Tr. Co., N. Y.; 1st N., Chi.; Ft. Wayne N., Ft. Wayne; Am. N., Indpls.	
" " " " " "	FARMERS LOAN & TR. CO. Jun'35Stmt 71-407 d@13'07	JOHN M. MOWREY J. E. GATES O. V. SCHUMAN	J. E. GATES O. V. SCHUMAN	G. S. GATES	C. W. SLAGLE	15 Pf. 128 (Incl. Und. Prof.)	3	53	966	1,227	327	27	233	529	111	Chase N., N. Y.; Cont. Ill. N. Bk. & Tr. Co., Chi.; Lin. N. Bk. & Tr. Co., Ft. Wayne; Un. Tr. Co., Indpls.	
		ONLY "HONOR ROLL" BANK. Prompt attention on given all business.				GRESSIVE BANKING Collections attended to our care.											

Number under Name of Bank is the Transit Number given to each bank in U. S. exclusively by The Rand-McNally Bankers' Directory, under the authority of The American Bankers Ass'n.

INDIANA—Continued

Non-Bank Towns with Nearest Banking Point (Indexed Access.), Lawyers, Laws (Indexed) in back of this volume. For Interest Rates, Holidays, etc., see Laws.

Table with columns for TOWN AND COUNTY, Bank Name, President, Vice-President, Cashier, Ass't Cashier, and financial data (LIABILITIES, RESOURCES). Includes entries for First National Bank, Irwin-Union Trust Co., Central State Bank, Fayette Bank & Trust Co., and Elston Bank & Trust Co.

Number under Name of Bank is the Transit Number given to each bank in U. S. exclusively by The Rand-McNally Bankers' Directory, under the authority of The American Bankers Ass'n.

INDIANA—Continued

Non-Bank Towns with Nearest Banking Point (Indexed Acces.), Lawyers, Laws (indexed) in back of this volume. For Interest Rates, Holidays, etc., see Laws.

TOWN AND COUNTY. County Seats. Fig. is F. R. Dist. L is Louisville Hr.	Mem. A. B. A. New State Priv. Mem. State B. Ass'n. [Etab. Fed. Res. Depts. Trust-Bond Safe Deposit Savings	PRESIDENT.	VICE-PRESIDENT.	CASHIER.	ASS'T CASHIER.	LIABILITIES. (In Thousands of Dollars)					RESOURCES.					PRINCIPAL CORRESPONDENTS.		
						Capital	Surplus	Und.Prof. and or Reserves	Deposits	Other Liabilities	Totals	Cash, Ex. & Due from Bks	U.S. Gov. Securities	Other Securities	Loans & Discounts		Other Resources	
Cross Plains 136 7 Ripley M19	Cross Plains State Bank Jun'35Stmt 71-718	H. H. Buchanan	Wm. Gardeman	C. H. Brown		\$ 25 Deb. 8		\$ 9 (*Incl udes p roceed s of \$7 and F. C. Notes)	\$ 244 164		\$ 286 \$5,000 201	\$ 47 debt of de bent ures so ld, \$10, 000 of d ebent ures	\$ 36 6	\$ 36 ld, \$10, 000 of d ebent ures	\$ 152 000 of d ebent ures	\$ 15	5th 3d Un. Tr. Co., Cin.	
Crothersville 979 8 L Jackson N15	Union State Bank Jun'35Stmt 71-1226	L. O. Wetzel	C. J. Briner	G. E. Butler		5 (20 Cap. Notes)	\$ 6 6										16	Citiz. Un. N., Lou.
Crown Point 4046 7 Lake C6	COMMERCIAL BANK Jun'35Stmt 71-483 d@71'95	J. B. Peterson	M. P. Howkinson	P. F. Hein	F. A. Barr	60	40	24	917		1,041	710		2	251		78	Chase N., N. Y.; Cont. Ill. N. Bk. & Tr. and 1st N., Chi.; Am. N., Indpls.
" "	First National Bank Jun'35Stmt 71-482	J. H. Brown	Paul Brown	J. H. Lehman	Paul Brown	25 Pf. 40	15	26	1,081		1,187	283	296	180	380		48	N. City, N. Y.; 1st N., Chi.
Culver 1502 7 Marshall D12	State Exchange Bank Jun'35Stmt 71-720	S. O. Shilling	O. T. Goss	W. O. Osborn	Irene Bogardus C. M. Adams Zita A. Boggs	60	65	54	1,420	\$ 4	1,603	129	437	46	942		49	Cent. Han. Bk. & Tr. Co., N. Y.; Cont. Ill. N. Bk. & Tr. Co., Chi.
Cumberland 466 7 Marion J15	Cumberland Bank Jun'35Stmt 71-721	E. C. Huntington	C. F. Redmyer	Wm. Gale		15		1	89		105	14	9	1	69		12	Am. N., Indpls.
Cynthiana 556 8 Posey Q4	Cynthiana State Bank Jun'35Stmt 71-722	J. S. McReynolds	L. E. Pruitt	W. O. Boren		30 (7 Cap. Notes)		1	227		265	126	24	5	99		11	Cont. Ill. N. Bk. & Tr. Co., Chi.; Old N. and N. City, Evansville.
Dale 770 8 Spencer Q9	Dale State Bank Jun'35Stmt 71-723	E. T. Winkler	C. E. Schaaf	A. J. Wedeking	B. Hoops R. E. Schroer	25 (33 Cap. Notes)		4	425		487	61	8	164	181		73	Citiz. Un. N., Lou.; N. City, Evansville.
Daleville 100 7 Delaware H18	Commercial Bank Jun'35Stmt 71-724	J. M. Hancock	F. L. Thornburgh	J. N. Barnard		12	5	5	92		114	36	12	1	60		5	Merch. N., Muncie.
Dana 859 7 Vermillion J6	First National Bank Jun'35Stmt 71-634	S. E. Scott	Wm. E. Jump	Bruce Nichols	H. F. Scott	40	35	3	386	25	489	255	48	9	158		19	Terre Haute 1st N., Terre Haute; Ind. N., Indpls.
Danville 1930 7 Hendricks J12	The Danville State Bank Jun'35Stmt 71-519 First National Bank Jun'35Stmt 71-517 d@71'63	O. M. Piersol W. F. Franklin	F. E. Hays	H. M. Towell	R. L. Pearcey Amos Harvey	40 Pf. 50	7 20	2 41	277 601		326 812	156 228	70 218	6 206	77 148		12	Merch. N. and Am. N., Indpls. N. City, N. Y.; Ind. N., Indpls.; 1st N., Cin.
Darlington 690 7 Montg. H10	Far. & Merch State Bank Jun'35Stmt 71-629 d@71'06	Lee Hampton	M. P. Gray	J. A. Peterson		25		7	183		215	108	45	7	49		6	Am. N. and Ind. N., Indpls.
Dayton 503 7 Tippecanoe G11	Bank of Dayton Jun'35Stmt 71-1034	W. F. McBride	M. Y. Cassel	V. B. Taylor		25 (15 2 "A" "B" Deb.) Deb.)	3	3	210		258	85	41	2	121		9	Cont. Ill. N. Bk. & Tr. Co., Chi.; City N. and Far. & Tra. State, La Fayette.
Decatur 5156 7 Adams E22	FIRST STATE BANK Jun'35Stmt d@71'83 71-866	C. A. DUGAN DANUEL SPRANG, Ch. of Bd.		THEO. HOBROCK	T. F. GRALIKER R. E. GLENDENING H. H. KRUECKEBERG	70 (70 Cap. Notes)		7	1,365		1,512	561	236	165	506		44	N. City, N. Y.; 1st N. and City N. Bk. & Tr. Co., Chi.; Merch. N., Indpls.
Delphi 1929 7 Carroll F12	UNION STATE BANK Jun'35Stmt 71-470 d@71'31	C. B. Shaffer	J. D. Klepinger John Hamling, Sr.	E. R. Smock, Cash. and Tr. Off.	G. A. Shaffer Nellie Haughey	25 (50 40 A. Deb. B. Deb.)	1	26	1,160		1,302	549	212	28	495		18	Gty. Tr., N. Y.; Cont. Ill. N. Bk. & Tr., Chi.; Ind. N., Indpls.
Demotte 273 7 Jasper D7	Bank of DeMotte Jun'35Stmt 71-1115	F. M. Hart	A. Crawford	H. C. Rathburn		10	2	4	155		171	70		6	90		5	1st N., Chi.; Gary State, Gary.
Denver 472 7 Miami E14	Wabash Valley Trust Co. 71-726 d@71'31			N. B. Hunt, Mgr.		(Branch of			Wabash Valley Trust Co., Peru, Ind.)									Wabash Valley Tr. Co., Peru.
Dillsboro 502 7 Dearborn M21	Dillsboro State Bk. Jun'35Stmt 71-664	C. M. Bowers	Edw. Luke	Chas. F. Gausmann	Ada Smith Helen Ellerbrook	35	14	23	388		460	106	22	84	244		4	1st N., Cin.
Dunkirk 2583 7 Jay G21	First State Bank of Dunkirk Jun'35Stmt 71-731 d@71'93	Chas. L. Gaunt	F. H. May D. P. Murray	C. P. Fitzpatrick	W. F. Littler	60	30	14	762		866	456	117	3	221		69	Cent. Han. Bk. & Tr., N. Y.; Cont. Ill. N. Bk. & Tr., Chi.; Ind. N., Indpls.
Dupont 300 8 L Jefferson N19	Dupont State Bank Jun'35Stmt 71-732	Charles McCaslin	A. C. Patrick	Ira W. McCoy	G. T. Malott	25 (10 Cap. Notes)	3	6	94		138	23	26	3	82		4	N. Branch, Madison; Lib. N. Bk. & Tr., Lou.; Am. N., Indpls.
Dyer 672 7 Lake D6	First National Bank Jun'35Stmt 71-733	A. W. Stommel	Peter Gettler	W. N. Gettler		25	24	3	483	25	560	147	183	98	116		16	Cont. Ill. N. Bk. & Tr. Co., Chi.
Earl Park 501 7 Benton F7	Earl Park State Bank Jun'35Stmt 71-734	G. H. Hart, Ch. of Bd. and Pres.	J. A. Richardson	Ed. Childress	Flossie Cobleigh	25 Deb. 15		9	132		181	37	17	10	112		5	City N. Bk. & Tr. Co., Chi.; N. Fowler, La Fayette; Ind. N., Indpls.

We want and appreciate your business.

Number under Name of Bank is the Transit Number given to each bank in U. S. exclusively by The Rand-McNally Bankers' Directory, under the authority of The American Bankers Ass'n.

INDIANA—Continued

Non-Bank Towns with Nearest Banking Point (Indexed Acces.), Lawyers, Laws (Indexed) in back of this volume. For Interest Rates, Holidays, etc., see Laws.

TOWN AND COUNTY. County Seats. Fig. Fed. Res. Dist. L is Louisville Br.	Mem. A. B. A. New State Priv. Mem. State B. Ass'n. [Estab. Fed. Res. Depts. Trust B-Bond d-Safe Deposit Savings	PRESIDENT.	VICE-PRESIDENT.	CASHIER.	ASS'T CASHIER.	LIABILITIES. (In Thousands of Dollars)					RESOURCES.					PRINCIPAL CORRESPONDENTS.	
						Capital	Surplus	Und. Prof. and or Reserves	Deposits	Other Liabilities	Totals	Cash, Bk. & Due from Bks	U.S. Gov. Securities	Other Securities	Loans & Discounts		Other Resources
English 704 8 Crawford P13	English State Bank Jun'35Stmt 71-1239 dB@T:1\$'25	F. R. Gobel, Ch. of Bd. and Pres.	J. W. Bird	I. A. Fahr	Lois A. Brown	\$ 18 (16 Cap.)		\$ 5 (Notes)	\$ 380		\$ 410	\$ 55	\$ 141	\$ 60	\$ 153	\$ 10	Lin. Bk. & Tr. Co., Lou.; Ind. N., Indpls.
Etna Green 371 7 Kosciusko C14	The Etna Bank dB@T:1\$1900 Jun'35Stmt 71-744	S. B. Iden, Ch. of Bd. and Pres.	A. M. Iden	R. R. Knepper		45	\$ 15	4	336		400	100		13	263	24	Live Stk. N., Chi.; Ind. N., Indpls.
Evansville 102,249 8 Vanderburgh R5	*CITIZENS NATIONAL BANK Jun'35Stmt 71-4 dB@T:1\$'74	W. W. GRAY	C. P. BACON H. E. BACON W. W. BICKING F. J. BERNHARDT	G. W. SCHNUTE	G. J. FUCHS V. H. GOEKE A. C. and Aud. E. W. HALWES	500	400	52	10,832		11,784	5,191	2,044	1,682	2,212	655	Chase N. and N. City, N. Y.; Northern Tr. Co. and Cont. Ill. N. Bk. & Tr. Co., Chi.; 1st N., St. L.; Mellon N., Pitt.; Citiz. Un. N., Lou.
	Superior service on collections. Personal presentation, prompt remittance; intelligent reasons for non-payment. Modern methods in all departments of banking.																
	*CITIZENS TRUST & SAVINGS BANK 71-15-d@T:1\$'15 Jun'35Stmt	Richard R. McGinnis	A. C. Froelich, V. P. and Tr. Off.	C. E. Taylor, Sec. and Tr.	J. Roy Dill, Mgr. Ins. Dept.	100	75	100	960	\$ 1,409	2,644	486	159	23	509	1,467	Chase N., N. Y.; Citiz. N., Evansville.
	Evansville Morris Plan Co., Inc. dB@T:1\$'34	Daniel Wertz, Wm. A. Carson, V. P.	S. L. Ichenhauser, R. A. Elmendorf, Exec.	R. A. Elmendorf, Tr.	E. C. Mertens, Sec.	170	16				186	186					
	*Franklin Bank & Tr. Co. Jun'35Stmt 71-18 dB@T:1\$'24	C. O. Wesselman, J. L. Thuman, Ch.	G. O. Clifford	Chas. W. Dunn, Sec. and Tr.	P. M. Lawrence, A. Sec.	150		21	874	53	1,098	395	200	34	289	180	Citiz. N., N. City, and Old N., Evansville.
	*Indiana Trust & Savings Bk. Jun'35Stmt 71-1251 dB@T:1\$'28	A. C. Richardt	W. A. Richardt	O. W. Schneider, Sec.		100		16	921	18	1,075	222	248	125	354	126	Cent. Han. Bk. & Tr. Co., N. Y.; 1st N., Chi.; Ind. N., Indpls.
	*Lamasco Bank dB@T:1\$'14 Jun'35Stmt 71-14	Gus C. Meyer	E. J. Schroeder A. W. Schoettlin	O. O. Matthews		100	13	3	567		683	122	220	125	176	40	Mnfrs. Tr., N. Y.; Harris Tr., Chi.; Old N., Evansville.
	*NATIONAL CITY BANK Jun'35Stmt 71-2 dB@T:1\$'48	C. B. ENLOW	J. H. CONNER J. N. EMIG	S. J. PERRY J. N. EMIG, Tr. Off.	K. O. HENKE	500	250	122	10,057	15	11,144	3,193	2,679	2,509	7,332	431	Chase N., N. Y.; Cont. Ill. N. Bk. & Tr. Co., Chi.; Miss. Valley Tr. Co., St. L.; Phila. N., Phil.; Ind. N., Indpls.
	COLLECTIONS: Receive special messenger service with prompt remittance at lowest rates. With our broad facilities, we can handle items on Western KY., Southern IND., and Southern ILL.																
	*The North Side Bank Jun'35Stmt 71-13 dB@T:1\$'13	Henry Korff, Sr.	E. G. Goeke, Ernest Monroe	H. J. Folke, Cash. and Tr. Off.	Wm. R. Claybourn	* 100 (25 B Deb.) *Incl. procee ds of \$ 50,000 sold to ally.		34	1,209		1,368	251	211	144	645	117	N. City, N. Y.; Northern Tr. Co., Chi.; N. City, Evansville.
	*OLD NATIONAL BK. IN EVANSVILLE Jun'35Stmt 71-1 dB@T:1\$1834	SAMUEL L. ORR	ROBERT D. MATHIAS LEWIS R. ELKINS	O. E. LAMBLE	O. H. EBERHART A. Cash. and Aud.	500	111	135	11,620		13,016	5,406	2,378	2,355	2,258	619	N. Y. Tr. Co. and Cent. Han. Bk. & Tr. Co., N. Y.; 1st N., Chi.; 1st N. and Citiz. Un. N., Lou.; Mtle. Com. Bk. & Tr. and 1st N., St. L.
	Peoples Savings Bank Jun'35Stmt 71-3 dB@T:1\$'69	James T. Walker, C. F. Hartmetz, Ch.	F. Schwegman, H. E. Dreier, Sec.	M. Schaeffer, V. P. and Cash.	F. W. Koch, H. J. Fitzgerald, J. Burkert, A. H. Schnell, F. S. App		1,400	109	6,974		8,483	1,789	603	967	4,880	244	Chem. N. Bk. & Tr. Co., N. Y.; Cont. Ill. N. Bk. & Tr., Chi.; Fletcher Sav., Indpls.
	Evansville Clearing House (Members indicated by a *) (See Brownstown, Ind.)	A. C. Froelich	Frank Schwegman	Oscar E. Lamble, Sec.		(See pages 61-62 of Cities, or Number of States, etc.)					Nation al, State and Private Banks, Total						
Ewing Fairbanks 100 8 Sullivan L6	Fairbanks State Bank \$3'09 Jun'35Stmt 71-746	Edgar Strain	Willis Drake	W. H. Bradbury		25	6	5	139		175	41	77		53	4	1st-McKeen N. Bk. & Tr. Co., Terre Haute.
Fairland 650 7 Shelby K16	Fairland National Bank Jun'35Stmt 71-747 dB@T:1\$'06	J. C. Voris, Ch. of Bd. and Pres.		D. G. Gordon		25	6	4	141	25	201	108	43	3	44	3	Fifth Third Un. Tr. Co., Chi.; Ind. N., Indpls.
Fairmount 2056 7 Grant G18	Citizens State Bk. dB@T:1\$'93 Jun'35Stmt 71-435	John H. Scott	V. A. Selby, Ch. of Bd. and Pres.	V. A. Selby, Jr.	Roger H. Thomas	25 (5 Cap. Notes)	1		175		206	34	50	26	86	10	Ind. N., Indpls.; Marion N., Marion.
	FAIRMOUNT STATE BANK Jun'35Stmt 71-436 dB@T:1\$'02	W. F. MORRIS	FRANK MASON	TONY M. PAYNE, Cash. and Tr. Off.	EARL MORRIS	40	10	3	377		430	182	62	56	127	3	1st N., Chi.; Ind. N., Am. N., and Fletcher Tr. Co., Indpls.

Number under Name of Bank is the Transit Number given to each bank in U. S. exclusively by The Rand-McNally Bankers' Directory, under the authority of The American Bankers Ass'n.

INDIANA—Continued

Non-Bank Towns with Nearest Banking Point (Indexed Acces.), Lawyers, Laws (Indexed) in back of this volume. For Interest Rates, Holidays, etc., see Laws.

TOWN AND COUNTY. County Seats. Fig. Fed. Res. Dist. L is Louisville Br.	Mem. A. B. A. New State Priv. Mem. State R. Ass'n. [Estab. Fed. Res. Depts. T-Trust B-Bond d-Safe Deposit @ Savings	PRESIDENT.	VICE-PRESIDENT.	CASHIER.	ASS'T CASHIER.	LIABILITIES. (In Thousands of Dollars)						RESOURCES.					PRINCIPAL CORRESPONDENTS.	
						Capital	Surplus	Und.Prof. and or Reserves	Deposits	Other Liabilities	Totals	Cash Ex. & Due from Bks	U.S. Gov. Securities	Other Securities	Loans & Discounts	Other Resources		
Falmouth 80 7 Fayette J19	Falmouth State Bank \$10 Jun'35Stmt 71-748	Jacob Gross	William Knecht	Fred W. Knotts		\$ 25 (7	\$ 3 Cap.	\$ 1 Notes	\$ 85	\$ 1	\$ 122	\$ 30	\$ 5	\$ 15	\$ 68	\$ 4	Fifth Third Un. Tr. Co., Cin.	
Farmersburg 993 8 Sullivan L6	Peoples State Bank Jun'35Stmt 71-590 d@T:3'34	H. A. Baldrige	P. T. Lloyd	Herbert Lathrop	C. E. Huntworth	25	5	3	210		243	101	53	21	62	6	1st N., Chi.; Merch. N., Terre Haute.	
Farmland 853 7 Randolph H2J	Peoples Loan & Trust Co. 71-606 d@T:3'87			W. H. Alexander Mgr.		(Branch of	People's Loan	& Tr	ust Co.	., Win	chester	, Ind.)					Merch. N., Muncie; Ind. N., Indpls.	
Ferdinand 846 8 Dubois Q10	Dubois County State Bank 71-1273 d@T:3'31			P. A. Buechler Mgr.		(Branch of	Jasper	, Ind.)									Old N., Evansville; Am. N., Indpls.	
Fillmore 350 7 Putnam J10	Fillmore State Bank Jun'35Stmt 71-1054	John Sinclair A. C. Bryan, Ch.		A. H. Hunter		25	2	9	108		144	45	11	2	78	8	Ind. N., Indpls.; 1st Citiz. Bk. & Tr., Greencastle.	
Flora 1449 7 Carroll F12	Bright National Bk. at Flora Jun'35Stmt 71-540 d@T:3'89	J. V. Bright	W. M. Knapp	Blanche Wickard	Nellie McCloskey	25 25	5	4	314		373	148	135	32	53	5	Chase N., N. Y.; 1st N., Chi.; Ind. N., Indpls.	
" " "	Flora State Bank d@T:3'27 Jun'35Stmt 71-542	G. E. Voorhees	N. E. Knettle	E. C. Patty		7 (18	1 Cap.	19 Notes	290		335	157	11	3	153	11	Drovers N. and Northern Tr., Chi.; Fletcher Tr., Indpls.	
Fort Branch 1341 8 Gibson P5	Farmers & Merch. Nat. Bank Jun'35Stmt 71-575 @T:3'08	I. N. Epperson	H. F. Graper, Exec.	A. B. Hickrod	M. C. Conner	25	15	9	477		526	227	136	32	110	21	Cont. Ill. N. Bk. & Tr. Co., Chi.; Old N. and N. City, Evansville.	
Fortville 1289 7 Hancock I16	First National Bank d@T:3'06 Jun'35Stmt 71-580	J. F. Johnson	H. S. Adams	O. L. Morrow	Jessie Kinnaman	25	8	4	323	25	385	38	154	64	122	7	Ind. N., Indpls.	
Fort Wayne 7 Allen D19 114,946	*Dime Trust & Savings Bank Jun'35Stmt 71-84 d@T:3'22	H. G. Hogan, Ch. of Bd. and Pres.	C. A. Spanley	J. E. Ruhl, Sec. H. M. Creigh, A. Sec.	M. E. Witmer, A. Sec.	200 (50		12 Cap.	739	125	1,126	465	5	10	315	331	Chem. Bk. & Tr., N. Y.; 1st N., Chi.	
" " "	First Joint Stock Land Bk. Mar'35Stmt 71-1222 '18	F. H. Cutshall H. C. Paul, Ch.	Abe Ackerman, V. P. and Mgr.	C. V. Dannenfels, Sec.	Emma Klein, A. Sec.	400	77	741	3,880 (Fm. Ln. Bds.)	99 (Terry I	5,197 ndiana	177	291 & Ohio)	33	3,502	1,194	Old-1st N. Bk. & Tr., Ft. Wayne.	
" " "	Ft. Wayne Morris Plan Co. Dec'34Stmt 71-1232 @15	H. A. Perfect	C. R. Willson M. C. Niezer	W. E. Morton, Tr.	Grace D. Binder, Sec. and Mgr.	132 (Incl. Und. Prof.)	110	46	710 (Inv. Cert.)	23	1,021	13		135 (Incl. U. S. Bonds)	812	61	Morris Plan Bkrs. Assn., Bos.	
" " "	*FORT WAYNE NATIONAL BANK Jun'35Stmt 71-19 d@T:3'33	F. S. HUNTING ----- G. ALBERT WEST , Exec. F. J. MILLS , C. L. TEWKSBURY, Aud. R. G. AYERS , F. B. SHOAFF , J. W. MILLER , F. W. HITZEMAN , A. V. P. A. Aud. T. A. MC KIERNAN , C. W. DANNENFELSER, Tr. Off. R. H. TALBOT , A. V. P. F. A. SCHACK , A. Tr. Off.				Pf. 500	130	213	11,226	57	12,446	2,233	2,823	2,894	4,353	143	Chase N., Cent. Han. Bk. & Tr., and N. City, N. Y.; Cont. Ill. N. Bk. & Tr. Co., Chi.; N. Shawmut, Bos.; 1st N., Pitt.; Phil. N., Phil.; Ind. N. and Fletcher Tr., Indpls., Clev. Tr., Clev.	
" " "	*LINCOLN NATIONAL BANK & TRUST CO. Jun'35Stmt 71-27 d@T:3'05	C. H. BUESCHING ----- GEO. WALDSCHMIDT , O. H. BUSHING, E. W. YOUNG, Tr. Off. ERIC A. BAAD , H. W. LEPPER F. W. JAECKER , HENRY G. ALLGEIER , FERO J. KUENTZEL , MARK V. OVERMYER				Pf. 700	200	188	11,265	65	12,918	2,378	1,653	3,152	4,079	1,656	1,656	Irv. Tr. Co., Guaranty Tr. Co., and Chem. Bk. & Tr. Co., N. Y.; Cont. Ill. N. Bk. & Tr. Co. and City N. Bk. & Tr. Co., Chi.; Phil. N., Phil.; Ind. N., Indpls.; Cent. United N., Clev.; Cent. Tr. Co., Cin.
" " "	*Peoples Tr. & Sav. Co. Jun'35Stmt 71-25 d@T:3'02	P. J. McDonald	M. O. MacDougal Aug. R. O. Becker	D. P. McDonald , Sec. and Tr.		300	900	71	7,859	403	9,533	1,009	3,335	1,271	2,363	1,555	N. City, N. Y.; Harris Tr. & Sav. and 1st N., Chi.	
" " "	Fort Wayne Clearing House (Members indicated by a *)	G. Albert West	D. P. McDonald			(See pa ges 61-62-63 f or Num ber of	Depo sits by	Cities,	for Num States,	ber of etc.)	Nation al, Stat e and Private Banks,	Total						

Number under Name of Bank is the Transit Number given to each bank in U. S. exclusively by The Rand-McNally Bankers' Directory, under the authority of The American Bankers Ass'n.

INDIANA—Continued

Non-Bank Towns with Nearest Banking Point (Indexed Access.), Lawyers, Laws (indexed) in back of this volume. For Interest Rates, Holidays, etc., see Laws.

TOWN AND COUNTY. County Seats. Fig. Fed. Res. Dist. [is Louisville Br.	Mem. A. B. A. *New State Priv. †Mem. State B. Ass'n. [Estab. ♦Fed. Res. Depts. †Trust B-Bond d-Safe Deposit © Savings	PRESIDENT.	VICE-PRESIDENT.	CASHIER.	ASS'T CASHIER.	LIABILITIES. (In Thousands of Dollars)					RESOURCES.					PRINCIPAL CORRESPONDENTS.	
						Capital	Surplus	Und.Prof. and or Reserves	Deposits	Other Liabilities	Totals	Cash, Ex. & Due from Bks	U.S. Gov. Securities	Other Securities	Loans & Discounts		Other Resources
Fowler 1564 7 Benton P7	Fowler State Bank d©\$31 Jun'35Stmt 71-1275	I. F. Garrott	E. L. Callaway	G. E. Buzick	Velva L. Boothby	\$ 40	\$ 10	\$ 4	\$ 600	\$ 1	\$ 655	\$ 101	\$ 152	\$ 47	\$ 346	\$ 9	Cont. Ill. N. Bk. & Tr. Co. and N. Builders, Chi.; Ind. N., Indpls.; 1st Mtle. N. Lafayette.
Francesville 712 7 Pulaski D10	Peoples State Bank d©\$30 Jun'35Stmt 71-1267	H. W. Foster W. J. Hubbard, Ch.	E. C. Overmyer	Ray M. Rhinehart		25	5	2	125		157	61	1	12	77	6 Am. N., Indpls.; 1st-Merch. N., Lafayette.	
Francisco 728 8 Gibson P6	The Francisco State Bank Jun'35Stmt 71-754 d©\$ 08	A. J. Schuh	J. M. Hussey	E. H. Weitzel	Stella Gasaway	25	6	2	134	1	168	43	19	5	82	19 Citiz. N., Evansville.	
Frankfort 12,196 7 Clinton H12	Clinton County Bk. & Tr. Co. Jun'35Stmt 71-251 d©\$91	T. N. Lucas. Ch. of Bd. and Pres.	J. A. Lucas	Harry Merrill, Sec.	R. T. Lucas, A. Sec.	*100 Deb.85		21	1,287		1,493 100,000	315 of Debe	217 ntures	52 sold to	850 cally.	59 Chase N., N. Y.; Northern Tr. Co., Chi.; Ind. N., Indpls.	
" " "	FARMERS BANK d©\$76 Jun'35Stmt 71-250	W. L. Brown	George C. Cullom A. A. McClamroch	H. M. Cosner	C. E. Masters	100 Deb. 147	40	62	2,179		2,328	768	576	221	904	59 Chase N., N. Y.; Cont. Ill. N. Bk. & Tr. Co. and Harris Tr. & Sav., Chi.; Merch. N., Indpls.	
Franklin 5682 7 Johnson K14	Farmers Trust Co. d©\$12 Jun'35Stmt 71-989	L. A. Young	I. T. Bice	W. R. Johnson, Sec. and Tr.	L. Vandivier, A. Sec. and A. Tr.	50 Pf. 25	10	19	641		745	158	107	165	292	23 1st N., Chi.; Am. N. and Merch. N., Indpls.	
" " "	Johnson County National Bank Jun'35Stmt 71-364 d©\$34	J. T. Middleton	R. A. Todd	R. L. Ott		25 (25 P.F.A.)	10	5	606		671	179	139	166	164	23 Ind. N. and Am. N., Indpls.	
" " "	Union Trust Co. [†\$12 Jun'35Stmt 71-996	M. J. Voris	Harry Hougham	Harry Bridges, Sec. and Tr.	Paul McClain, A. Sec. and A. Tr.	30 (5 Cap. Notes)	28	4	512		579	224	103	54	193	5 Ind. N., Indpls.	
Freelandville 500 8 Knox N6	Freelandville Bank [†\$05 Jun'35Stmt 71-757	W. F. Buescher	S. H. Kixmiller	E. F. Wandtke		25 (5 Cap. Notes)	12	3	165		210	77	13	4	100	16 Am. N., Vincennes.	
Freetown 350 8 L Jackson M14	Farmers Bank [†\$10 Jun'35Stmt 71-758	S. H. Berry	Howard Armbruster	R. J. Lucas		10		2	60		72	32	5		30	5 Citiz.-Un. N., Lou.; Ind. N., Indpls.; 5th 3d Un. Tr. Co., Cin.; Seymour N., Seymour.	
Fremont 802 7 Steuben A22	First National Bk. d©\$15 Jun'35Stmt 71-1072	E. B. McNaughton	Elmer Sidel	W. B. Sidel		25	5	6	552	25	613	112	196	8	280	17 Northern Tr. Co., Chi.; Tol. Tr. Co., Tol.	
French Lick 2462 8 L Orange O10	FRENCH LICK STATE BANK Jun'35Stmt 71-760 d©\$03	W. W. Cave	J. A. Wells	N. B. Mavty	E. E. MacDonald	50 Deb.20	30	2	459		561	191	58	169	123	20 Mfrs. Tr. N. Y.; Cont. Ill. N. Bk. & Tr., Chi.; Am. N. and Ind. N., Indpls.; 1st N. and Citiz. Un. N., Lou.	
Friendship 140 7 Ripley M20	Friendship State Bank Jun'35Stmt 71-998 ©\$12	H. F. Wortman	F. H. Henschen	W. S. Lemon		*30 *Incl. Debent	12 ures to	15,000 local	315 interes	ts.	357 ebentu	44 res to	35 R. F. C.	53 and \$	209 10,000	"B"	16 5th 3d Un. Tr. Co., Cin.; Fletcher Tr. Co., Indpls.
Fulton 397 7 Fulton E13	Fulton State Bank d\$07 Jun'35Stmt 71-761	W. M. Skinner	M. O. Enyart	L. C. Thommen		*25		2	126		153	26	2	2	116	7 Merch. N., Indpls.	
Garrett 4428 7 DeKalb C21	Garrett State Bk. d©\$03 Jun'35Stmt 71-880	H. M. Brown	P. F. Behler	A. W. Gallatin	V. C. Steward	40 (40 Cap. Notes)	10	715	1	806	108	130	140	390	38	Cont. Ill. N. Bk. & Tr. Co., Chi.; Lin. N. Bk. & Tr. Co., Ft. Wayne.	
Gary 100,426 7 Lake B7	Bankers Trust Company Jun'35Stmt 71-1196 [†\$21	F. R. Schaaf	W. E. Schrage	Emma E. Claus, Sec. Tr., and Tr. Off.	L. P. Swoverland, Jr., A. Sec. and A. Tr. G. Greenwald, A. Sec. and A. Tr.	100	20	39	30	65	254	94	3	8	11	138 Bkrs. Tr. Co., N. Y.; Cont. Ill. N. Bk. & Tr. Co., Chi.	
" " "	The Gary State Bank Jun'35Stmt 71-145 d©\$08	W. W. Gasser		J. B. Bailey W. R. Ginder, Auditor and Tr. Off.	P. H. West A. D. Milteer	200 Deb. 200	200	530	6,897		8,027	2,043	3,528	1,134	1,321	1 1st N., N. Y.; Cont. Ill. N. Bk. & Tr. and 1st N., Chi.	
" " "	Gary Trust & Savings Bank Jun'35Stmt 71-150 d©\$09	J. Hansen Louis Goodman		Ida K. Graham	Mary B. Wiersema, Sec.	100 (225 Deb.)		25	1,001	42	1,393	399	109	72	450	363 Cent. Han. Bk. & Tr., N. Y.; Northern Tr., Chi.; Secur. Tr. Co., Indpls.	
Gas City 3087 7 Grant F18	Twin City State Bank Jun'35Stmt 71-1087 d©\$30	R. M. VanAtta	Jess Hontz	F. M. Hundley	Mary E. Harris	25 Pf. 5	3	6	268	5	312	88	55	34	122	13 City N. Bk. & Tr. Co., Chi.; Cent. Tr. Co., Cin.; Ind. N., Indpls.	
Gaston 654 7 Delaware G18	Gaston Banking Co. d†\$09 Jun'35Stmt 71-763	C. F. Gronendyke, Ch. of Bd. and Pres.	Bert Powers	Margaret E. Boyle	Loretta G. Brown	25	1	4	106		136	70	4	13	41	8 Cont. Ill. N. Bk. & Tr. Co., Chi.; Merch. N., Muncie.	
Geneva 895 7 Adams F22	BANK OF GENEVA d©\$85 Jun'35Stmt 71-587	A. G. Briggs, Ch. of Bd. and Pres.	W. J. Heeter	J. D. Briggs	O. A. Hoskinson K. F. Shoemaker	50	25	4	530		609	155	36	4	380	34 1st State, Decatur; 1st N., Celina; Ft. Wayne N. Ft. Wayne	
Georgetown 374 8 L Floyd L14	Georgetown State Bank [†\$09 Jun'35Stmt 71-764	W. A. Smith	J. A. Wright	Ivan A. Kelly		25		4	117		146	31	9	10	86	10 Lincoln Bk. & Tr. Co., Lou.; Mutual Tr. & Dep. Co. and Un. N., New Albany.	

Number under Name of Bank is the Transit Number given to each bank in U. S. exclusively by The Rand-McNally Bankers' Directory, under the authority of The American Bankers Ass'n.

INDIANA—Continued

Non-Bank Towns with Nearest Banking Point (Indexed Access.), Lawyers, Laws (indexed) in back of this volume. For Interest Rates, Holidays, etc., see Laws.

TOWN AND COUNTY. County Seats. Fig. Fed. Res. Dist. 1 is Louisville Br.	Mem. A. B. A. *New State Priv. Mem. State B. Ass'n. [Estab. Fed. Res. Depts: T-Trust B-Bond d-Safe Deposit S-Savings	PRESIDENT.	VICE-PRESIDENT.	CASHIER.	ASS'T CASHIER.	LIABILITIES. (In Thousands of Dollars)					RESOURCES.					PRINCIPAL CORRESPONDENTS.	
						Capital	Surplus	Und.Prof. and or Reserves	Deposits	Other Liabilities	Totals	Cash, Ex. & Due from Bks	U.S. Gov. Securities	Other Securities	Loans & Discounts		Other Resources
Glenwood 374 7 Rush J19	Glenwood State Bank...\$7 Jun'35Stmt 71-765	U. G. Hinchman		T. G. Richardson	Helen Richardson	\$ 25	\$ 10	\$ 2	\$ 220		\$ 257	\$ 36	\$ 92	\$ 21	\$ 107	\$ 1	Fayette Bk. & Tr. Co., Connersville; Fifth Third Un. Tr. Co., Cin. Far. Ln. & Tr. Co., Tipton.
Goldsmith 200 7 Tipton H14	Goldsmith Bank...\$20 Jun'35Stmt 71-1161	C. M. Martz		Ralph Bauer		10	4	3	138		155	26	8	30	84	7	Live Stk. N., Chi.; Ind. N., Indpls.
Goodland 978 7 Newton E7	Goodland State Bank...\$31 Jun'35Stmt 71-766	C. L. Tedford, Ch. of Bd. and Pres.	C. A. Welch H. H. Hawn	C. B. Harms	Leona L. Hamilton.	41 Cap. Notes		4	168		213	66	26	36	69	16	N. City, N. Y.; Cont. Ill. N. Bk. & Tr., Chi.
Goshen 10,397 7 Elkhart B16	FIRST NATIONAL BANK 71-257 d@T+\$34 Jun'35Stmt	O. M. KINISON	J. M. FARRELL, SR.	C. E. CORNELL	M. S. RUMMEL	50 Pf. 50	20	11	606	\$ 50	787	175	207	130	273	2	Cent. Han. Bk. & Tr. Co., N. Y.; Cont. Ill. N. Bk. & Tr. Co., Chi.; Am. N., Indpls.
" " "	SALEM BANK AND TRUST CO. 71-256 d@T+\$1900 Jun'35Stmt	C. A. AITKEN C. E. STOUT, Ch. of Bd.	RAY DEANL	WM. H. NYMEYER C. E. STOUT, Sec., Tr. and Tr. Off.	H. E. ROSCOE O. J. SCHROCK C. W. PICKERING, A. Sec. and A. Tr.	200 Deb. 50		32	2,297		2,579 ces \$52	709	549	96	1,055	170	Cont. Ill. N. Bk. & Tr. Co., N. Y.; Cont. Ill. N. Bk. & Tr. Co., Chi.; Am. N., Indpls.
Gospport 722 7 Owen K10	Gospport State Bank Jun'35Stmt 71-633 d@T+\$22	A. R. Marley, Ch. of Bd. and Pres.	Sam Sanders	Errett Gray	Geraldine Hoadley, Sec.	25 (15	2	4	280		326	117	86	9	107	7	Cont. Ill. N. Bk. & Tr. Co., Chi.; Ind. N. and Am. N., Indpls.
Greencastle 4613 7 Putnam J9	CENTRAL NATIONAL BANK Jun'35Stmt 71-403 d@T+\$33 CENTRAL TRUST CO. Jun'35Stmt 71-404 B@T+\$1900	F. L. O'HAIR	C. G. GAUTIER K. E. WEST, A. V. P.	H. L. WELLS	WM. STILES E. M. KITTERMAN	100	50	17	703	2	872	177	224	210	194	67	N. City, N. Y.; Cont. Ill. N. Bk. & Tr. Co., Chi.; Ind. N., Indpls.
" " "	FIRST-CITIZENS BANK & TRUST CO. Jun'35Stmt 71-1033 d@T+\$13	FRED L. O'HAIR	CONRAD C. GAUTIER	KENNETH E. WEST	HARRY L. WELLS, A. Sec. WARD D. MAYHALL, A. Sec.	50	25	6	742	184	1,007	365	116	200	129	197	Harris Tr. & Sav., Chi.; Un. Tr. Indpls.; Cent. N., Greencastle.
" " "	GREENFIELD BANKING CO. Jun'35Stmt 71-867 d@T+\$71	R. E. BROWN	C. C. GILLEN	P. M. RUSH L. J. ARNOLD, Sec.	D. M. WELDON S. M. STONER, Mgr. Ins. Dept.	*100 A Deb. 50	25	(With Surp.)	1,019		1,194	190	280	290	358	76	Cont. Ill. N. Bk. & Tr. Co., Chi.; Ind. N., Indpls.
Greenfield 4,188 7 Hancock J17	The Citizens Bank Jun'35Stmt 71-368 d@T+\$23	S. B. Cooper B. W. Cooper, Ch.	H. K. Boyd	A. C. Downing	W. C. Hatfield	50	10	13	339		412	50	23	138	165	36	Cent. Han. Bk. & Tr., N. Y.; Fletcher Tr., Am. N., and Ind. N., Indpls.
" " "	UNION TRUST CO. Jun'35Stmt 71-330	HARRY G. STRICKLAND	WM. A. HOUGH	J. W. FLETCHER	G. H. BARR	10 (60		41	939		1,050	206	185	331	297	31	N. City, N. Y.; Ind. N. and Am. N., Indpls.
Greensburg 5702 7 Decatur L19	Decatur County National Bk. Jun'35Stmt 71-328 d@T+\$34	John H. Parker	W. B. Lowe	H. T. Kitchin	Robert Woodfill	25 Pf. 25	10	5	723	1	789	275	239	176	98	1	Ind. N., Indpls.; 1st N., Cin.
" " "	GREENFIELD BANKING CO. Jun'35Stmt 71-867 d@T+\$71	C. E. Harrison	D. W. Weaver	G. G. Welsh, Sec., Tr. and Tr. Off.	C. H. Ewing, A. Sec. and A. Tr.	75 (30	100	9	1,428		1,642	522	60	364	625	71	Cent. Han. Bk. & Tr., N. Y.; Fifth Third Un. Tr. Co., Cin.; Ind. N., Indpls.
Greens Fork 333 7 Wayne I 21	First National Bank...\$104 Jun'35Stmt 71-769	D. W. Harris, Ch. of Bd. and Pres.	B. F. Gehr	Elizabeth J. Ward	Mary Hatfield	25	3	3	164	25	220	97	56	1	61	5	Fifth Third Un. Tr. Co., Cin.; 2nd N., Rich., Ind.
Greentown 1021 7 Howard G15	State Bank of Greentown Jun'35Stmt 71-583 @T+\$03	H. E. Murray, Ch. of Bd. and Pres.	C. W. Hamer	G. O. Ball	J. T. Hunt	40	10	7	500		557	51	95	87	311	13	Cont. Ill. N. Bk. & Tr., Chi.; Am. N., Indpls.; Ohio N., Col.
Greenwood 2377 7 Johnson K14	National Bk. of Greenwood Jun'35Stmt 71-521 d@T+\$34	J. A. Henderson	C. B. Demotte	Lawrence Pearce		25 Pf. 25	10	1	291		352	130	72	50	98	2	Cont. Ill. N. Bk. & Tr., Chi.; Ind. N., Indpls.

Number under Name of Bank is the Transit Number given to each bank in U. S. exclusively by The Rand-McNally Bankers' Directory, under the authority of The American Bankers Ass'n.

INDIANA—Continued

Non-Bank Towns with Nearest Banking Point (Indexed Acces.), Lawyers, Laws (Indexed) in back of this volume. For Interest Rates, Holidays, etc., see Laws.

TOWN AND COUNTY. County Seats. Fig. Fed. Res. Dist. L is Louisville Br.	Mem. A. B. A. New State Priv. Mem. State B. Ass'n. [Estab. Fed. Res. Depts. Trust Savings d-Safe Deposit © Savings	PRESIDENT.	VICE-PRESIDENT.	CASHIER.	ASS'T CASHIER.	LIABILITIES. (In Thousands of Dollars)						RESOURCES.					PRINCIPAL CORRESPONDENTS.	
						Capital	Surplus	Und. Prof. and or Reserves	Deposits	Other Liabilities	Totals	Cash, R. & Due from Bks	U.S. Gov. Securities	Other Securities	Loans & Dis-counts	Other Re-sources		
Hagerstown 1262 7 Wayne I 21	Union Trust Co. d@T:14 Jun'35Stmt 71-599	Leslie B. Davis	Chas. F. Porter R. R. Teator	R. M. Hudson, Sec.	M. F. Steffenson, A. Sec.	\$ 22 (28)	-----	\$ 8 Cap. Notes	\$ 692	-----	\$ 750	\$ 449	\$ 78	\$ 91	\$ 129	\$ 3	1st N., Chi.; Ind. N., Indpls.	
Hamilton 357 7 Steuben B22	Hamilton Bank d@T:05 Jun'35Stmt 71-771	John L. Taylor	-----	B. B. Taylor	-----	10	\$ 1	1	333	-----	345	89	131	2	122	1	Cont. Ill. N. Bk. & Tr. Co., Chi.; Lin. N. Bk. & Tr. Co., Ft. Wayne.	
Hamlet 418 7 Starke C12	Hamlet State Bank d@T:04 Jun'35Stmt 71-772	C. J. Schwartz	J. L. Denaut	John E. Short	H. I. Short	5 (20)	-----	5 Cap. Notes	177	\$ 8	215	37	25	-----	110	43	Northern Tr. Co., Chi.	
Hammond 64,560 7 Lake B6	Calumet State Bank Jun'35Stmt 71-88 d@T:13	Jos. E. Meyer	Charles N. Scott	H. G. Meyer	-----	50 Deb. 50	50	11	1,805	-----	1,966	1,141	174	288	353	10	Gty. Tr. and Mnfr. Tr., N. Y.; Northern Tr., Cont. Ill. N. Bk. & Tr., and 1st N., Chi.	
" " "	Mercantile Bank d@T:13 Jun'35Stmt 71-1281	Alex Berger	G. G. Smith, V.P., Tr. Off. and Sec.	Wm. P. Murray, V. P. and Cash.	C. W. Tompkins	50 Deb. 12	12	32	1,220	-----	1,326	1,085	8	17	210	6	Chase N., N. Y.; Cont. Ill. N. Bk. & Tr. Co., and 1st N., Chi.	
Hardinsburg 254 8 L Wash'ton O14	State Bank of Hardinsburg Jun'35Stmt 71-983 T:12	D. B. Radcliff	Elh Bringle	O. D. McKinley	W. C. Summers	25	6	4	281	-----	316	63	77	8	159	9	Clark Co. State, Jefferson- ville; Citiz. Un. N., Lou.	
Hartford City 6613 7 Blackford G19	Citizens State Bank Jun'35Stmt 71-306 d@T:13	James Cronin, Jr. W. C. Niece, Ch.	O. H. Hiatt H. F. Hall	Elmer Lucas	Walter Markin	100	10	30	1,122	-----	1,262	177	288	21	708	68	Chase N., N. Y.; Cont. Ill. N. Bk. & Tr. Co., Chi.; Merch. N., Indpls. Cont. Ill. N. Bk. & Tr. Co., Chi.; N. City, Evans- ville.	
Haubstadt 674 8 Gibson Q5	Haubstadt State Bank Jun'35Stmt 71-775 @T:13	V. H. Marchand	W. R. Ballard	A. J. Lynn	E. J. May	25	2	1	298	-----	326	200	16	34	76	-----	-----	
Hazleton 507 8 Gibson O5	Hazleton State Bank Jun'35Stmt 71-777 d@T:03	H. M. Arthur	J. W. Ford	C. W. McPetridge	Aima V. Jones	*52 Deb. A 25	10	14	417	-----	493	53 F. C.)	141	48	224	27	Am. N., Vincennes; Old N., Evansville.	
Hebron 693 7 Porter C8	Citizens Bank T:27 Jun'35Stmt 71-778	C. J. Hobbs	Emery Dye	L. S. Bryant	-----	36 Deb. A 25	-----	1	343	-----	405	45	137	27	170	26	1st N., Chi.; Am. N., Indpls.	
Henryville 480 8 L Clark O17	Henryville State Bank @T:04 Jun'35Stmt 71-779	C. E. Clegg, Ch. of Bd. and Pres.	J. J. Dietrich	H. E. Clegg	Viola G. Rueff	25	10	2	174	-----	211	38	3	5	158	7	Clark Co. State, Jefferson- ville.	
Hillsboro 448 7 Fountain H8	The Hillsboro State Bank Jun'35Stmt 71-780 d@T:13	E. G. Bonnell, Ch. of Bd. and Pres.	Paul Long	Frank Deth	Helen Deth	15 (10)	-----	4 Cap. Notes	170	2	201	72	33	6	84	6	Ind. N., Indpls.	
Hoagland 300 7 Allen E21	First State Bank d@T:13 Jun'35Stmt 71-1261	M. A. Griebel	John S. Youse	Murl Lybarger	-----	25 Deb. 15	8	20	158	-----	226	53	1	83	86	3	Lin. N. Bk. & Tr. Co. and Ft. Wayne N., Ft. Wayne.	
Hobart 5787 7 Lake B7	First State Bank d@T:13 Jun'35Stmt 71-505	L. E. Maxwell S. W. Byall, Ch.	W. H. Rippe, V. P. and Tr. Off.	B. M. Findling	-----	50	-----	6	250	-----	306	33	122	4	121	26	1st N., Chi.	
Hobbs 175 7 Tipton H16	Union State Bank T:32 71-1276	-----	-----	H. E. Castor, Mgr. and A. Cash.	-----	-----	-----	-----	-----	-----	-----	-----	-----	-----	-----	-----	-----	Citizens N., Tipton.
Holland 823 8 Dubois Q9	Holland National Bank Jun'35Stmt 71-782 d@T:08	A. H. Mauntel J. F. Overbeek, Ch.	J. F. Overbeek	A. H. Loewenstein F. H. Wellman, Sec.	Edw. W. Meyer	25	15	3	204	-----	247	31	56	85	73	2	N. City, Evansville; Citiz. Un. N., Lou.	
Holton 400 7 Ripley M19	Holton State Bank B@T:13 Jun'35Stmt 71-785	C. L. Rayburn	Nicholas Brunner	F. R. Davis Asa E. Conover, Sec.	Altana Sproessig	*25 Deb. A 25	3	2	197	3	230	32 F. C.)	-----	13	161	24	Fifth Third Un. Tr. Co., Cin.	
Hope 1085 7 Barthol'ew L16	Hope State Bank d@T:13 Jun'35Stmt 71-1013	George Harker	Albert Essex	L. U. C. Hays	-----	25	3	3	177	-----	208	99	11	1	90	7	1st N., Cin.; Irwin Un. Tr., Col.	
Howe 810 7 Lagrange A19	State Bank of Lima d@T:13 Jun'35Stmt 71-785	E. H. Curtis F. C. Wade, Ch.	R. F. McKenzie	C. L. Cottrill	M. R. Preston	20 (20)	10 Cap. Notes	15	531	-----	596	142	85	31	324	14	Northern Tr. and Cont. Ill. N. Bk. & Tr. Co., Chi.; Ind. N., Indpls.	
Howell (See Evansville)	-----	-----	-----	-----	-----	-----	-----	-----	-----	-----	-----	-----	-----	-----	-----	-----	-----	-----
Huntingburg 3440 8 L Dubois P10	First National Bank d@T:07 Jun'35Stmt 71-438	L. J. Poetker, Ch. of Bd. and Pres.	St. John Lukemeyer	R. Schuler	E. A. Sakel	80	5	4	563	25	677	170	164	102	165	76	Chase N., N. Y.; City N. Bk. & Tr. Co., Chi.; Ind. N., Indpls.	
Huntington 13,420 7 Huntington E17	First State Bank d@T:13 Jun'35Stmt 71-189	I. B. Heaston	J. E. Frash D. R. Wygant, V. P. and Tr. Off.	E. V. Fitch	G. D. Karns R. E. Erehart	100 Deb. A 100 Deb. B 100	3	20	1,523	-----	1,846	386	515	313	589	43	N. Y. Tr. Co., N. Y.; 1st N., Chi.; Lin. N. Bk. & Tr. Co., Ft. Wayne.	
Indiana Harbor (See East Chicago)	-----	-----	-----	-----	-----	-----	-----	-----	-----	-----	-----	-----	-----	-----	-----	-----	-----	-----

Number under Name of Bank is the Transit Number given to each bank in U. S. exclusively by The Rand-McNally Bankers' Directory, under the authority of The American Bankers Ass'n.

INDIANAPOLIS (In Federal Reserve District No. 7)

(Marion, J 15) County Seat, Pop. 364,161—Reserve City

Non-Bank Towns with Nearest Banking Point (Indexed Access.), Lawyers, Laws (Indexed) in back of this volume. For Interest Rates, Holidays, etc., see Laws.

Mem. A. B. A. New State Priv. Mem. State B. Ass'n. [Etab. Fed. Res. Depts. T-Trust B-Bond d-Safe Deposit Savings

Table with columns: PRESIDENT, VICE-PRESIDENT, CASHIER, ASS'T CASHIER

Table with columns: LIABILITIES (Capital, Surplus, Und. Prof. and Reserves, Deposits, Other Liabilities, Totals) and RESOURCES (Cash, Ex. & Due from Bks, U.S. Gov. Securities, Other Securities, Loans & Discounts, Other Resources)

Indianapolis Clearing House Assn. Mem. shown by * Affiliated Banks by + PRINCIPAL CORRESPONDENTS.

*AMERICAN NATIONAL BANK AT INDIANAPOLIS Jun '35 Stmt 20-1 d@T:1'33 (45 N. Penn St.)

Table with columns: PRESIDENT, VICE-PRESIDENT, CASHIER, ASS'T CASHIER. Includes names like James S. Rogan, Harold S. Cross, Henry L. Hilken, Robert F. Keller.

Table with columns: LIABILITIES, RESOURCES. Values: Capital \$1,000, Surplus \$560, etc.

N. City, N. Y.; Cont. Ill. N. Bk. & Tr. Co., Chi.; Pennsylvania Co., Phil.

*BANKERS TRUST COMPANY Jun '35 Stmt 20-74 d@T:1'16 (Pennsylvania and Ohio)

Table with columns: PRESIDENT, VICE-PRESIDENT, CASHIER, ASS'T CASHIER. Includes names like H. C. Binkley, E. W. Short, L. L. Green, Wm. Seyler.

Table with columns: LIABILITIES, RESOURCES. Values: Capital 500, Surplus 300, etc.

Cent. Han. Bk. & Tr. Co., N. Y.; Northern Tr. Co., Chi.; Ind. N., Indpls.

Brightwood State Bank @:1'18 Jun '35 Stmt 20-76 (2355 Station)

Table with columns: PRESIDENT, VICE-PRESIDENT, CASHIER, ASS'T CASHIER. Includes names like J. M. Mendenhall, J. Henry Fisse, Paul F. Cross, R. W. Huggins.

Table with columns: LIABILITIES, RESOURCES. Values: Capital 25, Surplus 12, etc.

Merch. N., Indpls.

Central State Bank @:1'23 Jun '35 Stmt 20-84 (2998 Central Ave.)

Table with columns: PRESIDENT, VICE-PRESIDENT, CASHIER, ASS'T CASHIER. Includes names like James L. Gavin, George L. Clark, G. C. Appel, O. C. Denbo.

Table with columns: LIABILITIES, RESOURCES. Values: Capital 25, Surplus 2, etc.

Ind. N., Indpls.

Federal Home Loan Bank (For complete information see page 50)

Table with columns: PRESIDENT, VICE-PRESIDENT, CASHIER, ASS'T CASHIER. Includes names like Frank E. McKinney, A. E. Lamb, John E. Ohleyer, T. X. Lanahan.

Table with columns: LIABILITIES, RESOURCES. Values: Capital 100, Surplus 25, etc.

Cent. Han. Bk. & Tr. Co., N. Y.; 1st N., Chi.; Ind. N., Indpls.

*Fidelity Trust Company Jun '35 Stmt 20-59 d@T:1'09 (148 E. Market)

Table with columns: PRESIDENT, VICE-PRESIDENT, CASHIER, ASS'T CASHIER. Includes names like Wm. B. Schiltges, Hugh McK. Landon, Geo. A. Miller, Emily M. Gamman.

Table with columns: LIABILITIES, RESOURCES. Values: Capital 750, Surplus 559, etc.

Guaranty Tr. Co., N. Y.; City N. Bk. & Tr. Co., Chi.; Fletcher Tr. Co., Indpls.

Fletcher Joint Stock Land Bank Jun '35 Stmt 20-86 (Penn. and Market)

Table with columns: PRESIDENT, VICE-PRESIDENT, CASHIER, ASS'T CASHIER. Includes names like Wm. B. Schiltges, Hugh McK. Landon, Geo. A. Miller, Emily M. Gamman.

Table with columns: LIABILITIES, RESOURCES. Values: Capital 750, Surplus 559, etc.

Guaranty Tr. Co., N. Y.; City N. Bk. & Tr. Co., Chi.; Fletcher Tr. Co., Indpls.

*FLETCHER TRUST COMPANY Jun '35 Stmt 20-10 (N. W. Cor. Penn. and Market Sts.)

Table with columns: PRESIDENT, VICE-PRESIDENT, CASHIER, ASS'T CASHIER. Includes names like Evans Woollen, D. S. Morris, S. G. Kasberg, L.A. Buennagel.

Table with columns: LIABILITIES, RESOURCES. Values: Capital 1,500, Surplus 702, etc.

National City Bank, Guaranty Trust Co., National Shawmut Bank, First National Bank, Harris Tr. & Sav. Bank, Continental Ill. Nat'l Bk. & Tr. Co., Fifth Third Union Tr. Co., First National Bank.

Fountain Square State Bk. Jun '35 Stmt 20-58 d@T:1'08 (1059-61 Virginia Ave.)

Table with columns: PRESIDENT, VICE-PRESIDENT, CASHIER, ASS'T CASHIER. Includes names like H. Langsenkamp, H. J. Budenz, Val. F. Schneider, E. W. Strack.

Table with columns: LIABILITIES, RESOURCES. Values: Capital 100, Surplus 75, etc.

Cent. Han. Bk. & Tr. Co., N. Y.; 1st N., Chi.; Merch. N., Indpls.

*INDIANA NATIONAL BANK Jun '35 Stmt 20-5 d@T:1'65 (8 Virginia Ave.)

Table with columns: PRESIDENT, VICE-PRESIDENT, CASHIER, ASS'T CASHIER. Includes names like Arthur V. Brown, R. M. Fletcher, John F. Kurfiss, G. F. Patterson, Wm. P. Flynn, C. M. Brockway, R. B. Malloch, E. D. Moore, R. W. Spiegel, JAS. L. Fish, HARRY R. FULLER, C. T. BRADY.

Table with columns: LIABILITIES, RESOURCES. Values: Capital 3,000, Surplus 2,500, etc.

First National Bank, Chase National Bank, First National Bank, Continental Ill. Nat'l Bk. & Tr. Co., Philadelphia National Bank, First National Bank, National Shawmut Bank, Mellon National Bank, First National Bank, Cleveland Trust Co., Mercantile-Com. Bk. & Tr. Co.

This Bank will receive the Accounts and Collections of all Banks, Bankers and Corporations, Firms, and Individuals, and will give prompt attention to any business entrusted to its care.

(Indianapolis banks continued on following page)

Specialized Service to Correspondent Bankers 12 Branches throughout Indianapolis Commercial Banking . . Trusts . . Savings Bond Department

SEE A DVERTISE MENT ON MAP OF INDIA NA.

Number under Name of Bank is the Transit Number given to each bank in U. S. exclusively by The Rand-McNally Bankers' Directory, under the authority of The American Bankers Ass'n.

INDIANAPOLIS—Cont'd—Reserve City

(Federal Reserve District No. 7)

Non-Bank Towns with Nearest Banking Point (Indexed Access), Lawyers, Laws (indexed) in back of this volume. For Interest Rates, Holidays, etc., see Laws.

Mem. A. B. A. *New State Priv. Mem. State B. Ass'n. [Estab. Fed. Res. Depts. T-Trust B-Bond d-Safe Deposit @ Savings

Indianapolis Joint Stock Land Bk. 20-97 ----- 26 Mar '35 Stmt

Indianapolis Morris Plan Co. Jun '35 Stmt 20-93 @ \$121 (151 N. Delaware St.)

*INDIANA TRUST CO. Jun '35 Stmt 20-9 d @ \$139 (117 E. Washington)

*LIVE STOCK EXCHANGE BANK

Jun '35 Stmt 20-69 d @ \$13 (Union Stock Yds.)

Madison Avenue State Bk. Jun '35 Stmt 20-95 d @ \$137 (1377 Madison Ave.)
The Marion County State Bank Jun '35 Stmt 20-66 d @ \$12 (160 E. Market)

*MERCHANTS NATIONAL BANK

Jun '35 Stmt 20-6 @ \$65 (11 So. Meridian)

Northwestern State Bank Jun '35 Stmt 20-68 d @ \$13 (1100 W. 30th)

*The Peoples State Bank Jun '35 Stmt 20-52 d @ \$1900 (130 E. Market St.)

*Security Trust Co. Jun '35 Stmt 20-11 d @ \$101 (111-13 N. Penn.)

State Bank of Mass. Ave. Jun '35 Stmt 20-77 @ \$20 (815-17 Mass. Av.)

*Union Trust Company Jun '35 Stmt 20-12 d @ \$93 (120 E. Market)

Union Trust Joint Stock Land Bank 20-96 ----- 26 Jun '35 Stmt (120 East Market)

Indianapolis Clearing House (Members indicated by * Affiliated banks by (Indianapolis continued on following page)

PRESIDENT.	VICE-PRESIDENT.	CASHIER.	ASS'T CASHIER.	LIABILITIES. (In Thousands of Dollars)						RESOURCES.					Indpls. Clearing House Ass'n. Members shown by * Affiliated Banks by +
				Capital	Surplus	Und. Prof. and or Reserves	Deposits	Other Liabilities	Totals	Cash, Ex. & Due from Bks	U.S. Gov. Securities	Other Securities	Loans & Discounts	Other Resources	
L. M. Rappaport	F. O. Bodd	W. N. Fleming, Jr. Sec. and Tr.	H. C. Stricker. A. Sec. and A. Tr.	\$ 250	-----	\$ 54	\$ 718	\$ 9	\$ 1,031	\$ 180	\$ 125	\$ 10	\$ 672	\$ 44	
W. B. Harding, Ch. of Bd. and Pres.	Paul M. Akin O. B. Iles F. G. DeGrief	J. R. Beckett. Sec. and Tr.	P. C. Neidlinger. A. Tr.	100	\$ 38	31	Farm Loan Bds. 455	-----	624	66	-----	47	501	10	Ind. N. and Peo. State., Indpls.
F. C. DICKSON	J. P. FRENZEL, JR. OTTO N. FRENZEL, JR. B. W. TEMPLETON, Mgr. Real Estate and Ins. Dept.	ARTHUR CRAVEN, Tr. M. P. BOWER, Sec. WILL COWAN, A. Tr. FRED P. BACKER, A. Tr.	R. N. BRITTON. A. Sec. A. W. KAYE, A. Sec. D. E. CHRISTIE, A. Sec. C. H. KELLERMAYER, Aud.	1,000	1,000	240	11,781	26	14,047	6,597	2,764	2,098	1,963	625	Bkrs. Tr. Co., Mnfrs. Tr. Co., 1st N., and Gty. Tr. Co., N. Y.; Harris Tr. & Sav., Northern Tr. Co., and Cont. Ill. N. Bk. & Tr. Co., Chi; Mellon N., Pitt.
Oldest Trust Company in Indiana.				200	100	72	935	-----	1,307	672	209	70	343	13	Chase N., N. Y.; 1st N., Chi.; Mellon N., Pitt.; Phil. N., Phil.
A. S. BENSON, J. B. TERHUNE G. T. BROWNING J. C. MILES Ch. of Bd. and Pres. Send your Indianapolis and stock yards business direct to us. Quick returns on collections at reasonable rates.				25	3	6	477	-----	536	165	87	60	197	27	Northern Tr. Co., Chi.; Am. N., Indpls.
Geo. Hilgemeier, Sr. Geo. Hilgemeier, Jr., Ch.	Chas. Hafer	J. F. Davis	L. P. Carper	(25)	Cap. Notes	13	304	2	369	94	56	60	139	20	N. City, N. Y.; City N. Bk. & Tr. Co., Chi.; Am. N., Indpls.
C. L. Robinson	C. E. Robinson R. C. Shaneberger	E. W. Hughes	W. A. Barney	30	-----	13	-----	-----	-----	-----	-----	-----	-----	-----	-----
J. P. FRENZEL, JR. O. N. FRENZEL, JR. WM. C. GRAUEL GEO. J. OHLEYER CARL H. BALS THOS. A. RESSLER, G. F. LICHTSINN Mgr. Bond Dept.				1,250	1,250	799	24,360	-----	27,659	14,776	5,831	1,688	4,359	1,005	First N. and Chase N., N. Y.; Cont. Ill. N. Bk. & Tr. Co., 1st N., Northern Tr. Co., and Harris Tr. & Sav., Chi.; 1st N., Cin.; Miss. Valley Tr. Co., St. L.; N. Shaw., Bos.; Mellon N., Pitt.; Phila. N., Phila.
Collections promptly made and remitted for at lowest rates. Your account invited. We know your wants and we want your banking business.				Branch: 37		W. 38	th St.,	JOHN HEIDT,	Mgr.						
James L. Gavin	L. N. Poyser	J. L. Bray	G. H. Wagner	25	30	5	325	1	386	81	65	4	190	46	Ind. N., Indpls.
F. M. McWhirter, Ch. of Bd. and Pres.	A. J. Hueber C. R. Weaver, V. P. and Tr. Off.	Neal Grider, V. P. and Cash.	-----	200	-----	203	1,761	-----	2,414	428	198	281	1,070	437	Irv. Tr. Co., N. Y.; 1st N., Chi.
Irving W. Lemaux	G. W. Snyder William Storen	H. V. Brady, Tr.	W. C. Kassebaum, Sec.	200	-----	273	2,772	31	3,476	982	88	1,050	1,182	174	Chase N. and Irv. Tr. Co., N. Y.; Cont. Ill. N. Bk. & Tr. Co. and Harris Tr. & Sav., Chi.
L. E. Yuncker	F. W. Jungclaus	A. J. Krueger, Jr.	L. W. Rinehart	25	8	3	642	-----	678	303	158	34	181	2	1st N., N. Y.; Merch. N., Indpls.
A. V. Brown J. E. Reed, V. P. (1 Branch)	M. M. Dunbar C. N. Fultz, V. P. and Tr. Off.	H. F. McNutt, Tr. C. O. Allig, A. Tr. J. F. King, A. Tr. R. A. Kurtz, A. Sec. C. T. Blizzard, Aud.	A. F. Gauding, Sec. A. A. Ritchie, A. Sec. E. E. Lett, A. Sec.	600	1,500	357	17,488	42	19,987	8,574	2,536	2,159	6,059	659	Chase N., 1st N., N. City, N. Y. Tr. Co., Gty. Tr. Co., and Bkrs. Tr. Co., N. Y.; Cont. Ill. N. Bk. & Tr. Co., Harris Tr. & Sav., and 1st N., Chi.; Mellon N. and Un. Tr. Co., Pitt.; Ind. N., Indpls.
A. V. Brown J. E. Reed, V. P.	M. M. Dunbar Robert Bracken, V. P. and Mgr.	H. F. McNutt, Tr. J. F. King, A. Tr. C. O. Allig, A. Tr.	A. F. Gauding, Sec. E. E. Lett, A. Sec. Alan A. Ritchie, A. Sec.	250	38	151	172	5	616	44	85	41	420	26	Ind. N., Indpls.
				(See page 61-62 of Deposits by Cities, or Number of States, etc.)	National, State and Private Banks, Total										

•Mem. Am. Bks. Assn. †Mem. State Bks. Assn. ‡Mem. Inv. Bks. Assn.	YEAR ESTAB- LISHED.	MEMBERS OF FIRM BRANCH MANAGERS EXCHANGE MEMBERSHIPS	OTHER OFFICES CORRESPONDENTS, AND BANK DEPOSITORIES	•Mem. Am. Bks. Assn. †Mem. State Bks. Assn. ‡Mem. Inv. Bks. Assn.	YEAR ESTAB- LISHED.	MEMBERS OF FIRM BRANCH MANAGERS EXCHANGE MEMBERSHIPS	OTHER OFFICES CORRESPONDENTS, AND BANK DEPOSITORIES				
Brown Harriman & Co. Incorporated (Fletcher Trust Bldg.) GEO. W. KADEL, <i>Manager</i> Engaged in the general investment business as underwriters of capital issues and as dealers in U. S. Government, State, county and municipal bonds, and in railroad, public utility, industrial and other investment securities.				INDIANAPOLIS BOND AND SHARE CORPORATION (129 E. Market St.)				GEORGE C. FORREY, <i>Pres.</i> EDWIN J. WUENSCH, <i>Vice-Pres.</i> ROBERT B. ADAMS, <i>Asst. Vice-Pres.</i> LEWIS P. ROBINSON, <i>Treas.</i> M. A. HOFFMAN, <i>Sec. & Asst. Treas.</i> Dealers in Government, Territorial and Insular bonds, Land Bank bonds, General Market Municipal and Corporation bonds, Indiana Municipal and Gravel Road bonds and stocks of Indiana corporations. <i>Bank Depository.</i> American National Bank, Indianapolis			

Number under Name of Bank is the Transit Number given to each bank in U. S. exclusively by The Rand-McNally Bankers' Directory, under the authority of The American Bankers Ass'n.

INDIANA—Continued

Non-Bank Towns with Nearest Banking Point (Indexed Access), Lawyers, Laws (Indexed) in back of this volume. For Interest Rates, Holidays, etc., see Laws.

TOWN AND COUNTY. ▲County Seat. Fig. Fed. Res. Dist. ‡ is Louisville Br.	•Mem. A.B.A. †New §State ‡Priv. ‡Mem. State B. Ass'n. [Estab. ◆Fed. Res. Depts. †Trust B-Bond d-Safe Deposit © Savings	PRESIDENT.	VICE-PRESIDENT.	CASHIER.	Ass'T CASHIER.	LIABILITIES. (In Thousands of Dollars)						RESOURCES.					PRINCIPAL CORRESPONDENTS.	
						Capital	Surplus	Und.Prof. and or Reserves	Deposits	Other Liabilities	Totals	Cash, Ex. & Due from Bks	U.S. Gov. Securities	Other Securities	Loans & Discounts	Other Resources		
Jamestown 552 7 Boone 112	Citizens State Bank d@T'03 Jun'35Stmt 71-790	C. F. Martin	Marion Bailey Granville Wells	M. H. Roberts		\$ 40	\$ 5	\$ 7	\$ 380		\$ 432	\$ 222	\$ 34	\$ 1	\$ 155	\$ 20	N. City, N. Y.; Am. N., Indpls.	
Jasper 3905 8 L Dubois P10	The Dubois County State Bk. Jun'35Stmt 71-454 d@T'85	Albert Sonderman	G. P. Wagner	Hugo Melchior	A. A. Sermersheim John J. Mehne	100 Deb.30	25	30	1,564		1,749	643	148	217	702	39	Chem. Bk. & Tr. Co., N. Y.; Cont. Ill. N. Bk. & Tr. Co., Chi.	
" " "	German American Bank Jun'35Stmt 71-456	Louis J. Eckstein	G. L. Hoffman Wm. A. Wilson	H. W. Kress	George Nix, A. C. and Sec.	50	25	12	746	\$ 35	868	206	57	119	447	39	Chase N., N. Y.; Citiz. N., Evansville; Lib. N. Bk. & Tr. Co., Lou.	
Jeffersonville 81 Clark P17 11,946	Citizens Trust Co. Jun'35Stmt 71-186 d@T'55	J. D. Driscoll	John Best J. Rauschenberger	H. M. Frank	E. H. Andres J. E. Poindexter, Sec.	100 Deb.50	25	57	1,377	3	1,612	292	470	174	633	43	Cent. Han. Bk. & Tr., N. Y.; Lib. N. Bk. & Tr., Lou.; Ind. N., Indpls.	
" " "	Clark County State Bank Jun'35Stmt 71-187 d@T'17	John B. Funk H. H. Reeder, Ch.	Hazel Weir	E. E. Long, Cash. and Tr. Off. C. F. Berbet, A. C.	G. C. Coombs Rufus A. Rodgers Alonzo Benson, Aud.	140 100 (100 Cap. Deb.)	100	130	2,816		3,286	443	669	306	1,773	95	N. City, N. Y.; Cont. Ill. N. Bk. & Tr. Co., Chi. Citiz. Un. N. and Lincoln Bk. & Tr., Lou.	
Kendallville 5439 7 Noble C19	Campbell & Fetter, Bankers Jun'35Stmt 71-354 d@T'94	(Archy Campbell and Jacob O. Fetter)	O. E. Brown	Malcolm Frazee		50		4	611		665	363	42	14	184	62	Gty. Tr. Co., N. Y.; Cont. Ill. N. Bk. & Tr. Co., Chi.; Ind. N., Indpls. Toledo Tr. Co., Toledo.	
Kennard 440 7 Henry I18	Kennard State Bank Jun'35Stmt 71-1003	Mant McCormack	M. W. Keslar	H. H. Ryan		25		3	67	6	101	9	30		60	2	Citiz. State, Newcastle.	
Kentland 1355 7 Newton F6	Kentland Bank Jun'35Stmt 71-1278	G. C. Tolin	Edgar Teague	Edgar Teague		10	14		290		314	68	102	60	81	3	1st N., Chi.; Ind. N., Indpls.	
Kewanna 682 7 Fulton D12	Farmers & Merchants Bk. \$'35			Harry S. Miller, Mgr.							(Branch of Farmers & Merchant Bank, Rochester, Ind.)						25	Live Stk. N., Chi.; Far & Merch., Rochester.
Knightstown 2209 7 Henry J18	CITIZENS NATIONAL BANK Jun'35Stmt 71-492 d@T'08	L. P. NEWCY	F. J. NEWCY	R. L. BELL		50	46	4	312		412	96	84	36	171	25	Guaranty Tr. Co., N. Y.; Ind. N., Indpls.	
" " "	First National Bank Dec'34Stmt 71-491	L. A. Carroll	R. W. Wagoner	A. L. Stage	R. B. Hufford	50	50	29	661	50	840	271	178	150	228	13	N. City, N. Y.; Ind. N., Indpls.; Fifth Third Un. Tr. Co., Cin.	
Knox 1815 7 Starke C12	Farmers Bank & Trust Co. Jun'35Stmt 71-515 d@T'31	M. J. Hartzler J. C. Fletcher, Ch.	P. W. Uncapher	H. F. Schrickler, Cash. and Sec.	G. C. Johnson	50 Deb.35		6	491		582	184	56	38	275	29	Cent. Han. Bk. & Tr. Co., N. Y.; 1st N., Chi.; Fletcher Tr. Co., Indpls.	
Kokomo 32,843 7 Howard G13	Union Bank & Trust Co. Jun'35Stmt 71-1265 d@T'30	B. D. Mitchell J. E. Fredrick, Ch. of Bd.	E. B. Seaward	Roy E. Harper E. Matthews, Sec. and Tr. Off.	Claude Love Clyde R. Hill	100 Deb.225	10	74	3,399		3,808 (Trust Department)	692	1,128	853	975	160	Chase N., N. Y.; Cont. Ill. N. Bk. & Tr. Co., Chi.; Ind. N., Indpls.	

According to Rule of Indiana Bankers' Ass'n dit Reports MUS T be accompanied by Collections and FEE IN ADVANCE: Plain sight drafts, 15c; Credit Reports, 25c.

Number under Name of Bank is the Transit Number given to each bank in U. S. exclusively by The Rand-McNally Bankers' Directory, under the authority of The American Bankers Ass'n.

INDIANA—Continued

Non-Bank Towns with Nearest Banking Point (Indexed Access.), Lawyers, Laws (Indexed) in back of this volume. For Interest Rates, Holidays, etc., see Laws.

TOWN AND COUNTY. County Seat. Fig. Fed. Res. Dist. Is Louisville Br.	Mem. A. B. A. New State Priv. Mem. State B. Ass'n. [Estab. Fed. Res. Depts. Trust B-Bond d-Safe Deposit Savings	PRESIDENT.	VICE-PRESIDENT.	CASHIER.	ASS'T CASHIER.	LIABILITIES. (In Thousands of Dollars)					RESOURCES.					PRINCIPAL CORRESPONDENTS.		
						Capital	Surplus	Und. Prof. and or Reserves	Deposits	Other Liabilities	Totals	Cash, Ex. & Due from Bks	U.S. Gov. Securities	Other Securities	Loans & Discounts		Other Resources	
La Crosse568 7 La Porte C10	La Crosse State Bank Jun'35Stmt 71-797 d@1\$'30	Wm. F. H. Rosenbaum, Ch. of Bd. and Pres.	W. T. Miller	Noah F. Sheeley V. M. Weinkauf, Sec.	L. M. Younggreen	\$ 25	\$ 6	\$ 4	\$ 192	-----	\$ 227	\$ 95	\$ 30	\$ 9	\$ 87	\$ 6	1st N., Chi.; Ind. Tr., Indpls.; La Porte Ln. & Tr., La Porte.	
Ladoga829 7 Montgomery I10	Ladoga State Bank.....[1\$'27 Jun'35Stmt 71-1245	F. L. O'Hair, Ch. of Bd. and Pres.	H. F. Graybill	P. H. Larrick, Cash. and Tr. Off.	-----	25	6	9	219	\$ 3	262	85	58	87	27	5	Cont. Ill. N. Bk. & Tr. Co., Chi.; Ind. N., Indpls.; Cent. N., Greencastle.	
La Fayette 26,240 7 Tippecanoe G9	*FIRST-MERCHANTS NATIONAL BANK Jun'35Stmt 71-97 d@1\$'18	THOMAS BAUER-- H. F. TYKAL, Exec. O. M. SCHNAIBLE - F. V. NELSON B. BROCKENBROUGH F. D. HOLLENSBE Accounts of Banks, Bankers, Corporations, Firms, and Individuals received on Favorable Terms. Unsurpassed Collection Service. We respectfully invite your business.				25	50	84	5,601	2	6,487	3,248	762	662	1,526	289	Chase N., N. Y.; Cont. Ill. N. Bk. & Tr. Co., Chi.; Ind. N., Indpls.; Lincoln N., Cin.	
" " "	Lafayette Joint Stock Land Bank.....71-106.....'19 Mar'35Stmt	Walter J. Ball	C. H. Ball R. B. Wallace	W. R. McQueen, Sec.	Ruby A. Dautel, A. Sec.	300	58	302	4,942 (Farm Ln. Bds.)	146 (Territory of Illinois and Indiana)	5,748	149	208	4	4,650	738	Cont. Ill. N. Bk. & Tr., Chi.; Fletcher Tr., Indpls.	
" " "	*Lafayette Loan & Tr. Co. Jun'35Stmt 71-100 d@1\$'99	Walter J. Ball	Chas. H. Ball Chas. E. Cory	W. R. McQueen, Sec.	Ruby A. Dautel, A. Sec.	200	300	8	1,687	46	2,241	287	37	699	841	377	Bkrs. Tr., N. Y.; Cont. Ill. N. Bk. & Tr., Chi.; Ind. Tr. and Fletcher Tr., Indpls.	
" " "	*Lafayette National Bank Jun'35Stmt 71-96 d@1\$'34	B. S. Swezey, Pres. and Tr. Off.	Alpha B. Gray	Perry Davis	E. K. Carson	100 Pf. A. 150	25	1	2,186	-----	2,462	1,527	311	129	410	85	N. City, N. Y.; Cont. Ill. N. Bk. & Tr. Co., South East N., and Am. N. Bk. & Tr. Co., Chi.; Ind. N., Indpls.; 5th-3d Un. Tr. Co., Cin.	
" " "	*LaFayette Savings Bank Jun'35Stmt 71-98 @1\$'69	Richard B. Sample	Ward E. Skinner	Ward E. Skinner, Sec.	R. B. Sample, Tr. N. C. King, A. Sec. and A. Tr.	-----	217	21	2,899	-----	3,137	832	75	234	1,711	285	Cont. Ill. N. Bk. & Tr., Chi.; 1st-Merch. N., La Fayette; Merch. N., Indpls.	
" " "	LaFayette Clearing House (Members indicated by a *)	W. E. Skinner	-----	C. E. Bowerman, Sec. and Tr.	-----	(See pages 61-62 of Number of Deposits by Cities, States, etc.)	-----	-----	-----	-----	National, State and Private Banks, Total	-----	-----	-----	-----	-----	-----	
LaFontaine ... 604 7 Wabash F17	LaFontaine Bank.....'93 Jun'35Stmt 71-799	G. B. Sailors	C. M. Waggoner	A. P. Harper, Cash. and Tr. Off.	-----	17	17	16	277	-----	327	164	43	3	107	10	Lin. N. Bk. & Tr. Co., Ft. Wayne.; Ind. N., Indpls.	
Lagrange1640 7 Lagrange B19	Farmers State Bank Jun'35Stmt 71-1085 d@1\$'15	Minor S. Perkins	Jada Perkins	James E. Zook	Clyde Perkins Floyd Perkins	*35 *Includes proceeds of \$1,000 of debentures sold to R. F. C.	7	1	501	-----	544	180	130	69	156	9	1st N., Chi.; Am. N., Indpls.; Ft. Wayne N., Ft. Wayne.	
Lake 8 Spencer R8	(See Richland)																	
Lanesville273 8 L Harrison P15	Farmers State Bank...@1\$'10 Jun'35Stmt 71-801	C. P. Zollman	John W. Shuck	C. H. Stanley	J. J. Zollman	25 (5 Cap. Notes)	2	-----	258	-----	290	56	20	43	160	11	Citiz. Un. N., Lou.	
Laotto300 7 Noble C20	Farmers & Merchants Bank Jun'35Stmt 71-1069 1\$'34	Charles Hosler	Theo. Garstka	F. A. Gause	-----	25	3	-----	115	-----	143	40	10	50	40	3	Cont. Ill. N. Bk. & Tr. Co., Chi.; Ft. Wayne N., Ft. Wayne.	
Lapaz375 7 Marshall C13	Farmers State Bank Jun'35Stmt 71-1076 d@1\$'15	Edward Heyde, Ch. of Bd. and Pres.	Henry T. Shirk	H. G. Garbiener	Margaret Tuveson	*25 *Includes proceeds of \$1,000 of debentures sold to R. F. C.	-----	2	110	-----	146	29	16	23	70	8	1st N., Chi.	
Lapel1140 7 Madison H16	State Bank of Lapel Jun'35Stmt 71-802 @1\$'98	C. W. Martin	J. A. Busby	W. J. Kerr	-----	10 (10 A. D. Deb.) (10 B. D. Deb.)	-----	14	150	-----	194	53	16	8	97	20	Chase N., N. Y.; City N. Bk. & Tr. Co., Chi.; Am. N., Indpls.	

TOWN AND COUNTY. ▲County Seats. Fig. Fed. Res. Dist. L is Louisville Br.	●Mem. A. B. A. †New State †Priv. ‡Mem. State B. Ass'n. [Estab. ◆Fed. Res. Depts.: T-Trust B-Bond d-Safe Deposit © Savings	PRESIDENT.	VICE-PRESIDENT.	CASHIER.	ASS'T CASHIER.	LIABILITIES. (In Thousands of Dollars)						RESOURCES.					PRINCIPAL CORRESPONDENTS.
						Capital	Surplus	Und.Prof. and or Reserves	Deposits	Other Liabilities	Totals	Cash, Ex. & Due from Bks	U.S. Gov. Securities	Other Securities	Loans & Discounts	Other Resources	
▲ La Porte... 15,755 7 La Porte B11	FIRST NATIONAL BANK & TRUST CO. Jun'35Stmt 71-179 d©T*4'64	JAMES G. SMITH FRANK J. PITNER, Ch.	LORENZ G. SCHUMM	OTTO A. DROEGE		\$ 150 Pf. 150	\$ 75	\$ 53	\$ 3,113 (Trust Deposits)	\$ 293	\$ 3,834	\$ 645	\$ 1,232 (\$395)	\$ 614	\$ 1,140	\$ 203	Chase N., N. Y.; 1st N., Chi.; Ind. N., Indpls.
"	LaPORTE LOAN & TRUST CO. Jun'35Stmt 71-183 dBT*13'17	Othie Way	John Sievert O. E. Replogle	K. M. Andrew, Sec. and Tr.	E. C. Mueller, A. Sec. and A. Tr.	100	25	32	545	2	704	162	189	97	222	34	N. City, N. Y.; Cont. Ill. N. Bk. & Tr. Co. and 1st N., Chi.
"	LaPORTE SAVINGS BANK Jun'35Stmt 71-181 ©*13'71	Othie Way John Sievert, V. P.	O. E. Replogle K. M. Andrew	K. M. Andrew	E. C. Mueller		250	17	1,842		2,109	388	625	173	802	121	N. City, N. Y.; 1st N. and Cont. Ill. N. Bk. & Tr., Chi.
"	State Bank of A. P. Andrew, Jr., & Son Jun'35Stmt 71-180 ©*13'69	J. E. Hupp	F. J. Conboy	Burr Hupp	H. J. Link	100	150	54	2,262	33	2,599	378	1,129	204	764	124	Cent. Han. Bk. & Tr. Co., N. Y.; 1st N., Chi.
Laurel... 516 7 Franklin K21	Laurel Bank Jun'35Stmt 71-804 d†*93	(J. J. Reiboldt, Sr.)				10	2		27		39	10	4	6	11	8	Cent. Tr. Co., Cin.; Cent. State, Connerville.
Lawrenceburg 4072 7 Dearborn L23	American State Bk. Jun'35Stmt 71-395 dB©T*13'06	A. J. Hassmer	L. F. Rodenberg	A. C. Hassmer, Cash. and Tr. Off.	C. Wm. Fangman	25	30	7	372		434	104	147	24	118	41	Lin. N. and Cent. Tr., Cin.; Ind. N. and Am. N., Indpls.
"	PEOPLES NATIONAL BANK Jun'35Stmt 71-393 dB©*13'81	C. O'BRIEN	A. A. KOCH	O. M. KELLER	C. HUNTER	175	75	17	1,722	175	2,164	560	533	558	483	30	N. City, N. Y.; Fifth Third Un. Tr. Co. and 1st N., Cin.
Lebanon... 6445 7 Boone I12	Boone County State Bank Jun'35Stmt 71-325 dB©T*13'11	Morris Ritchie	L. F. Jones M. C. Long	H. C. Epperson	James Gardner, A. C. and Tr. Off.	100 Pf. 36		30	1,117		1,283	213		685 (Incl. U. S.)	325	60	Chase N., N. Y.; City N. Bk. & Tr. Co., Chi.; Ind. N., Indpls.
"	Citizens Ln. & Tr. Co. Jun'35Stmt 71-323 dB©T*13'99	W. T. Hooton	W. J. De Vol	Paul A. Morris, Sec.		25 Deb. 13	2	9	387	420	856	197	30	70	127	432	Union Tr. Co., Merch. N. and Ind. N., Indpls.
Leesburg... 371 7 Kosciusko C15	Peoples State Bank Jun'35Stmt 71-806 ©*13'04	G. B. Willis	D. J. Kensinger	D. D. Ferwerda		*25 des proceeds of \$10,000 of debentures sold to R. F. C.	5	3	182		215	45	4	43	117	6	1st N., Chi.; Lake City, Warsaw.
Lelapsic... 50 8 L Orange O13	Farmers State Bk. Jun'35Stmt 71-1183 d©T*13'20	G. G. Colglazier, Ch. of Bd. and Pres.		O. F. Brown		25	6		42	2	75	17	21	6	23	8	Citiz. Un. N., Lou.; Bk. of Orleans, Orleans.
Letters Ford... 200 7 Fulton D13	Letters Ford State Bank Jun'35Stmt 71-807 d©T*13'22	J. L. Johnson	O. D. Overmeyer	Martha Rouch	Maurice Winn	25	6	1	118	1	151	43	16		87	5	Cont. Ill. N. Bk. & Tr. Co., Chi.; 1st N., Rochester.
Liberty... 1241 7 Union J22	UNION COUNTY NATIONAL BANK Jun'35Stmt 71-546 d©T*13'72	W. E. MORRIS	STEPHEN W. JONES	G. D. JOHNSON	SMITH DuBOIS	50	80	7	785	50	972	132	230	268	303	39	Fifth Third Un. Tr. Co. and Cent. Tr. Co., Cin.
Ligonier... 2064 7 Noble B17	AMERICAN STATE BANK Jun'35Stmt 71-457 dB©T*13'28	A. B. MIER	F. W. BLACK	L. R. CALBECK	B. J. BAUGHMAN E. H. LARSON E. L. FOOTE	100	25	30	1,124	47	1,326	379	188	286	392	81	Bk. of the Manhattan Co., N. Y.; Cont. Ill. N. Bk. & Tr. Co. and 1st N., Chi.
Linden... 541 7 Montgomery H10	Linden State Bank Jun'35Stmt 71-811 d©T*13'98	Thos. Wilkins	G. G. Rusk, V. P. and Sec.	J. E. Hopewell	L. H. Little	13 Deb. 12	1	9	124		159	27	40	30	55	7	1st-Merch. N., Lafayette; Ind. N., Indpls.

Complete Banking Service. Special attention given to Collections. OLDEST BANK IN SOUTHEASTERN INDIANA.

Oldest and largest bank in Union County. Unexcelled facilities for handling your Liberty Ites. Collections a specialty. Prompt service assured.

THE LARGEST BANK IN INDIANA IN A CITY THE SIZE OF LIGONIER. FIFTEEN CENTS sent to us with each sight draft for presentation, and TWENTY-FIVE CENTS for each credit report insures prompt, personal attention.

Number under Name of Bank is the Transit Number given to each bank in U. S. exclusively by The Band-McNally Bankers' Directory, under the authority of The American Bankers Ass'n.

INDIANA—Continued

Non-Bank Towns with Nearest Banking Point (Indexed Acces.), Lawyers, Laws (Indexed in back of this volume. For Interest Rates, Holidays, etc., see Laws.

TOWN AND COUNTY. ▲County Seats. Fig. Fed. Res. Dist. L is Louisville Br.	Mem. A. B. A. *New State Priv. †Mem. State B. Ass'n. [Estab. ◆Fed. Res. Depts-T-Trust B-Bond d-Safe Deposit © Savings	PRESIDENT.	VICE-PRESIDENT.	CASHIER.	ASS'T CASHIER.	LIABILITIES. (In Thousands of Dollars)					RESOURCES.					PRINCIPAL CORRESPONDENTS.	
						Capital	Surplus	Und.Prof. and or Reserves	Deposits	Other Li- abilities	Totals	Cash, Ex. & Due from Bks	U.S. Gov. Secur- ities	Other Secur- ities	Loans & Dis- counts		Other Re- sources
Linton 5085 8 Greene M8	Citizens National Bank Jun'35Stmt 71-312 d©'34	Joe E. Turner, Ch. of Bd. and Pres.	Claud D. Maxwell	W. H. Crowder		\$ 50	\$ 25	\$ 5	\$ 965	\$ 50	\$ 1,095	\$ 159	\$ 132	\$ 702	\$ 70	\$ 32	Ind. N., Indpls.; Merch. N., Terre Haute.
" " "	PEOPLES TRUST COMPANY Jun'35Stmt 71-1166 d©'12	PETER SCHLOOT, Ch. of Bd. and Pres.	HERMAN SCHLOOT---	HORACE HUMPHREYS, ANDREW HUMPHREYS, Sec., Tr., and Tr. Off. A. Sec. and A. Tr.		40	10	37	1,338		1,425	400	428	246	325	26	Cont. Ill. N. Bk. & Tr. Co., Chi.; Fletcher Tr. Co., Indpls.
Lizton 217 7 Hendricks 112	State Bank of Lizton Jun'35Stmt 71-813 d©'20	Marion Bailey, Ch. of Bd. and Pres.	O. T. Storms	George Huber	W. W. Dowden	25	4	(With Surp.)	226		255	130 (Incl. U.S. Secur)		10	100	6	Am. N., Indpls.; Citiz. State, Jamestown.
Logansport 18,508 7 Cass F12	Farmers & Merch. State Bk. Jun'35Stmt 71-129 d©'15'02	Geo. A. Raub	H. H. Huston A. B. Stanton	Wm. F. Hanley		40 (140	13 Cap.	9 Notes	2,021		2,223	570	823	219	562	49	Chem. Bk. & Tr., N. Y.; City N. Bk. & Tr. Co., Chi.; and Northern Tr., Chi.; Am. N., Indpls.
" " "	National Bank of Logansport Jun'35Stmt 71-125 d©'13'31	W. A. Deniston	F. M. McGaughey	E. H. Moss W. F. Bauer, Tr. Off.	F. W. Burgman E. W. Heimlich	175	25	63	2,536	695	3,494	722	1,429	350	469	524	N. City, N. Y.; Cont. Ill. N. Bk. & Tr. Co., Chi.; Ind. N., Indpls. 5th 3d Un. Tr., Cin.; Wash. N. Wash.; Fletcher Tr., Indpls.
Loogootee 2203 8 Martin N9	Union Bank Jun'35Stmt 71-474 d©'12'29	J. J. Hoffman	J. W. Strange	J. T. Prather		*30 In cludes	10	7 procee ds of	393 \$15,000		443 of debe ntures	143 sold to	140 R. F. C.	17	138	5	
Losantville 250 7 Randolph 121	Farmers State Bank Jun'35Stmt 71-814 d©'15'21	R. H. Lumpkin	S. L. Fouts	F. H. Thompson	L. G. Johnson	25	6	2	167		200	31	33		108	28	Citiz. State, New Castle.
Lowell 1274 7 Lake C7	LOWELL NATIONAL BANK Jun'35Stmt 71-562 d©'12'03	G. B. Bailey	Thomas Grant	P. A. Berg	G. L. Foster Mary E. Nichols	50	40	6	615	50	761	270	121	23	314	33	Am. N., Indpls.
Lucerne 215 7 Cass E13	The Lucerne State Bank Jun'35Stmt 71-994 d15'12	Willard Winn	S. M. Grable	Everett Gragg		25	4	2	184		215	52	12	3	146	2	Cont. Ill. N. Bk. & Tr. Co., Chi.; Am. N., Indpls.
Lynn 936 7 Randolph 122	Citizens Banking Co. Jun'35Stmt 71-815 d©'15'16	W. F. Swain	G. F. Chenoweth	H. W. Jordan	Mary Humphrey	*45 In cludes	10	7 procee ds of	296 \$2,000		358 of debe ntures	105 sold to	19 R. F. C.	12	215	7	Cent. Tr. Co., Cin.; Ind. N., Indpls.
Lynnville 264 8 Warrick Q7	Lynnville National Bk. Jun'35Stmt 71-816 ©'07	Wm. Schumacher	J. F. Rickrich	J. F. Rickrich		25	8	2	86	25	146	50	29	19	42	6	N. City, Evansville.
Mackey 175 8 Gibson Q6	Mackey State Bank Jun'35Stmt 71-1160 d©'15'20	William Ireland, Ch. of Bd. and Pres.	L. H. Hemmer	Victor Lemme		9 (16	Cap.	Notes	52		77	23	8	1	41	4	Old N., Evansville.
Macy 279 7 Miami D14	Citizens Bank Jun'35Stmt 71-818 d11'08	Otto Cloud	J. F. Dawalt	S. H. Musselman	O. E. Musselman	10	5	1	162		178	59	4	2	110	3	Cont. Ill. N. Bk. & Tr. Co., Chi.; Merch. N., Indpls.
Madison 6530 8 L Jefferson N19	First National Bank Jun'35Stmt 71-282 d©'15'62	Richard Johnson	Wm. H. Horuff	Louis P. Scheik	J. F. Niesse	100 Pf. 40	35	11	1,136		1,322	332	307	406	231	46	1st N., N. Y.; 1st N., Cin.; Ind. N., Indpls.; Citiz. Un. N., Lou.
" " "	Madison Safe Dep. & Tr. Co. Jun'35Stmt 71-283 d©'15'03	John W. Tevis	Wm. H. Miller	John Clements, Tr.	H. L. Lyon, Sec.	*75 Deb. 40		23 In cludes \$60,000	1,350 of de ben tur es sold		1,488 of debe ntures	251 sold to	107 R. F. C. and	483	585	62	
" " "	National Branch Bank Jun'35Stmt 71-281 ©'1834	John W. Tevis	W. H. Miller	Carl Bock		150	100	22	1,000	150	1,422	320	265	348	477	12	Chase N., N. Y.; Harris Tr. & Sav., Chi.; Fletcher Tr. Co. and Merch. N., Indpls.; 1st N. and Fifth Third Un. Tr. Co., Cin.; Citiz. Un. N., Lou.
Manilla 300 7 Rush K17	Citizens Bank Jun'35Stmt 71-1268 d11'30	Clyde Whisman, Ch. of Bd. and Pres.	Fred Gross	Rue Miller	J. E. Jean	10	3	3	127		143	24	15	29	72	3	Ind. N., Indpls.
Marengo 806 8 L Crawford P12	Marengo State Bank Jun'35Stmt 71-820 d©'15'33	W. J. Hawkins C. W. Miller, Ch. of Bd.	W. S. Hanger	S. J. Hawkins		25	6	2	311		344	87	41	4	197	15	Lin. Bk. & Tr. Co., Citiz. Un. N., 1st N., and Lib. Bk. & Tr. Co., Lou.

TOWN AND COUNTY. *County Seats. Fig. Fed. Res. Dist. L is Louisville Br.	Mem. A. B. A. New State Priv. Mem. State B. Ass'n. [Estab. ♦ Fed. Res. Depts: T-Trust B-Bonc d-Safe Deposit © Savings	PRESIDENT.	VICE-PRESIDENT.	CASHIER.	ASS'T CASHIER.	LIABILITIES. (In Thousands of Dollars)					RESOURCES.					PRINCIPAL CORRESPONDENTS.	
						Capital	Surplus	Und. Prof. and Reserves	Deposits	Other Liabilities	Totals	Cash, Ex. & Due from Bks	U.S. Gov. Securities	Other Securities	Loans & Discounts		Other Resources
FIRST NATIONAL BANK IN MARION Jun'35Stmt 71-109 d@T:2'33		S. P. GOOD	W. B. STEPHENSON ROBERT R. BATTON	DARL C. MILLER MARSHALL WILLIAMS, Tr. Off.	C. H. SANDERMAN	\$ 100	\$ 20	\$ 24	\$ 1,849	\$ 2,363	\$ 4,356	\$ 961	\$ 670	\$ 117	\$ 344	\$ 2,264	N. City, N. Y.; 1st N. Chi.; Ind. N. and Merch. N., Indpls.; Fifth-Third Un. Tr. Co., Cin.
MARION NATIONAL BANK OF MARION Jun'35Stmt 71-107 d@T:2'05		T. G. WILSON G. A. BELL, Ch. of Bd.	ELSWORTH HARVEY, V. P. and Tr. Off. M. H. TAYLOR	U. T. GRIFFITH W. E. SHROCK, A. Tr. Off.	C. E. BAKER A. W. DAVIS, Aud.	100 Pf. 320	85	114	4,549	121	5,239	1,325	1,922	565	1,171	306	Cent. Han. Bk. & Tr. Co., N. Y.; Cont. Ill. N. Bk. & Tr. Co., Chi.; Ind. N., Indpls.
		We represent the drawer and are successful collectors. We remit on day of payment. Send us your Marlon items.															
South Marion State Bank Jun'35Stmt 71-112 d@T:3'17		Geo. A. Bell	Elsworth Harvey T. G. Wilson	Chas. M. Gephart	Joe E. Bales, Mgr. Ins. Dept.	25	7	4	111	4	151	63	33	11	42	2	Marion N., Marion.
Marshall 293 7 Parke 17	Citizens State Bank 34 Jun'35Stmt 71-82Z	O. R. Swaim, Ch. of Bd. and Pres.	A. R. Teague	Thomas Banta	Ruth Hall	25	5	8	125		163	30	17	62	46	8	Ind. N. and Am. N., Indpls.
Martinsville 4962 7 Morgan K12	National Bk. of Martinsville Jun'35Stmt 71-1280 ©•32	E. C. Shireman	F. T. Singleton	M. R. Wilson	Shelby Green	50	32	1	660		743	153	183	167	223	17	Ind. N., Indpls.
Mays 175 7 Rush J19	First National Bank d@T:1'07 Jun'35Stmt 71-824	B. B. Benner	Guy McBride	Guy McBride	W. P. Thurston	25	44	(With Surp)	395	22	486	135	193	78	75	5	Fifth Third Un. Tr. Co., Cin.; Am. N., Indpls.
Medaryville 610 7 Pulaski D10	The Medaryville State Bk. Jun'35Stmt 71-645 d@T:3'07	O. F. Horner J. E. Ryden, Ch.	C. S. Horner	R. J. Kroft		25 (24		23 Cap. Notes)	286		358	37	11	141	147	22	Cont. Ill. N. Bk. & Tr. Co., Chi.; Ind. N., Indpls.
Medora 654 8 Jackson N14	State Bank of Medora dT:3'33 Jun'35Stmt 71-622	Neal Matlock, Ch. of Bd. and Pres.	E. H. Burcham	H. C. McCoun		25	5		83		113	31	30	12	36	4	Citiz. Un. N., Lou.; Am. N., Indpls.; Seymour N., Seymour.
Mentone 704 7 Kosciusko D15	Farmers State Bank Jun'35Stmt 71-642 d@T:3'92	A. I. Nelson	Wm. Nye	K. A. Riner	W. E. Fenstermaker	75 (50	17	14 Cap. Notes)	700		856	151	21	170	500	14	Cont. Ill. N. Bk. & Tr. and Live Stk. N., Chi.; Ft. Wayne N., Ft. Wayne.
Mexico 510 7 Miami E14	Farmers State Bank ©T:3'18 Jun'35Stmt 71-1036	Leroy Graft, Ch. of Bd. and Pres.	A. D. Graft	Ora Porter		25		10	163		198	52		41	102	3	Northern Tr. Co., Chi.; Merch. N., Indpls.
Michigan City 26,735 7 La Porte A9	*Citizens Bank d@T:3'88 Jun'35Stmt 71-133	C. E. Arnt	A. G. Tillotson G. E. Baker	A. C. Weiler, V. P. and Cash.	F. F. Harbart	200 Deb. 100	50	86	2,223		2,659	260	336	890	1,048	125	Chase N., N. Y.; Cont. Ill. N. Bk. & Tr. Co., Chi.; Ind. N., Indpls.
*FIRST NATIONAL BANK Jun'35Stmt 71-132 d@T:2'73		W. W. VAIL	G. P. ROGERS	H. W. HUNZIKER	F. C. BARTELS, A. Tr. Off.	63 Pf. 62	25	11	1,785	64	2,010	347	599	477	456	131	1st N., N. Y.; 1st N., Chi.
		"OLDEST BANK IN THE CITY"															
		Prompt Attention given Bill of Lading Drafts and other Collections.															
*MERCHANTS NATIONAL BK. Jun'35Stmt 71-135 d@T:1'09		R. F. GARRETTSON	Geo. B. JOHNSON	C. L. TAYLOR		50 Pf. 50	25	18	898	50	1,091	296	234	172	287	102	Chase N., N. Y.; Cont. Ill. N. Bk. & Tr. Co., Chi.
*Mich. City Tr. & Sav. Bk. Jun'35Stmt 71-134 d@T:2'93		G. T. Vail	A. C. Heitschmidt	D. A. Gutzsell, Sec.		100 (50	25	9 Cap. Notes)	735		919	138	131	136	302	212	N. City, N. Y.; Cont. Ill. N. Bk. & Tr. Co., Chi.
*Peoples State Bank Jun'35Stmt 71-136 d@T:3'25		H. F. Keppen	G. C. Bull W. A. Zahrdt S. P. Boonstra		R. L. Harley	80 (20		4 Cap. Notes)	232	47	383	77	50	28	115	113	Irv. Tr. Co., N. Y.; 1st N., Chi.; Am. N., Indpls.
Michigan City Clearing Hse. (Membership indicated by a *)		W. W. Vail	C. E. Arnt	A. C. Weiler, Mgr.		(See pages 61-62-63 for Deposits by Cities, States, etc.)					National, State and Private Banks, Total						

Number under Name of Bank is the Transit Number given to each bank in U. S. exclusively by The Rand-McNally Bankers' Directory, under the authority of The American Bankers Ass'n.

INDIANA—Continued

Non-Bank Towns with Nearest Banking Point (Indexed Access.), Lawyers, Laws (Indexed) in back of this volume. For Interest Rates, Holidays, etc., see Laws.

TOWN AND COUNTY.	●Mem. A. B. A. *New State †Priv. ‡Mem. State B. Ass'n. †Estab. ◆Fed. Res. Depts. T-Trust B-Bond d-Safe Deposit © Savings	PRESIDENT.	VICE-PRESIDENT.	CASHIER.	Ass'T CASHIER.	LIABILITIES. (In Thousands of Dollars)					RESOURCES.					PRINCIPAL CORRESPONDENTS.	
						Capital	Surplus	Und.Prof. and or Reserves	Deposits	Other Liabilities	Totals	Cash, Ex. & Due from Bks	U.S. Gov. Securities	Other Securities	Loans & Discounts		Other Resources
Middlebury 656 7 Elkhart A16	First State Bank...d@*10 Jun'35Stmt 71-829	Ellsworth Varns T. S. Blough, Ch. of Bd.	F. A. Walker	Daniel Franz	Maude I. Yoder	\$ 50	\$ 50	\$ 8	\$ 486		\$ 594	\$ 115	\$ 129	\$ 12	\$ 314	\$ 24	City N. Bk. & Tr. Co., Chi.; Salem Bk. & Tr. Co., Goshen.
Middletown 1348 7 Henry I18	Farmers State Bk. d@*10 Jun'35Stmt 71-830	F. A. Wisehart, Ch. of Bd. and Pres.	C. J. Pickering	F. H. Hagenbuch		30 (25		17 Notes)	298		370	34	87	72	121	56	Cent. Tr. Co., Cin.; Ind. N. and Am. N., Indpls.
Milan 877 7 Ripley M21	THE STATE BANK OF MILAN Jun'35Stmt 71-831 d@*10	J. H. THOMPSON O. M. LOYD, Ch. of Bd. Unexcelled Facilities—Efficient Service Assured. 15 CENTS sent to you with each Sight Draft for presentment, and 25 CENTS for each credit report.	G. W. TOOLE H. H. BORDERS	ELMER T. LAWS	W. H. CALL	35 (65		2 Notes)	536		638	120	59	11	398	50	1st N., Cin.; Am. N., Indpls.
Milford 869 7 Kosciusko C15	Citizens State Bank...d@*10 Jun'35Stmt 71-1185	J. B. Neff	Carl Gawthrop	J. R. Robinson	Clarice L. Hall	25	4	1	171		201	37	15	37	97	15	1st N. and Live Stk. N., Chi.
Millersburg 344 7 Elkhart B17	(See Gary) Salem Bank & Trust Co. 71-1274 d@*10			Orlin J. Schrock, Mgr.					(Branch of Goshen, Ind.)								Cent. Han. Bk. & Tr., N. Y.; Cont. Ill. N. Bk. & Tr. Co., Chi. Lin. Bk. & Tr. Co., Lou.
Milltown 795 8 Crawford P13	First National Bank...†*07 Jun'35Stmt 71-834	Scott M. Walts	H. E. Watson	R. E. Jackson	H. W. Bye	25	5	1	252	\$ 17	300	60	45	1	179	15	1st N. and Live Stk. N., Chi.
Milton 612 7 Wayne J21	Washington Township Bank Jun'35Stmt 71-1186 †*20	R. E. Swallow	Paul T. Caldwell	C. V. Pitman		10	2		112		124	18	52	6	44	4	Fayette Bk. & Tr. Co., Connerville, Ind.
Mishawaka 23,630 7 St. Joseph B14	First National Bank Jun'35Stmt 71-160 d@*10	Fred N. Smith, Ch. of Bd. and Pres.	A. J. Major	Donald B. Smith F. N. Smith, Tr. Off.	Francis E. Walters	100	118	(With Surp)	1,859	100	2,177	534	404	987	118	134	Cent. Han. Bk. & Tr., N. Y.; 1st N. and Cont. Ill. N. Bk. & Tr., Chi.
" " "	First Trust & Sav. Bank Jun'35Stmt 71-161 d@*10	Fred N. Smith, Ch. of Bd. and Pres.	A. J. Major	Donald B. Smith, Sec., Tr. and Tr. Off.	Dean H. Swadener, A. Sec. and A. Tr.	100	31	(With Surp)	2,508		2,764	162	135	1,127	955	385	Cent. Han. Bk. & Tr., N. Y.; Cont. Ill. N. Bk. & Tr., Chi.
" " "	North Side Trust & Sav. Bk. Jun'35Stmt 71-163 d@*10	Fred N. Smith, Ch. of Bd. and Pres.	A. J. Major	W. H. Curtis, Cash. and Sec.	H. C. Doolittle, A. C. and A. Sec.	(125 100 75 75 Notes)	30	982	1	1,263	131	153	356	473	150	Cent. Han. Bk. & Tr. Co. and N. City, N. Y.; Cont. Ill. N. Bk. & Tr. Co., Chi.	
" " "	West End State Bank Jun'35Stmt 71-164 d@*10	L. P. Van Rie	Victor DeMeester Ernest Beebe	Arthur F. Wolf	Chas. Van De Walle	50	4	3	105		162	17	10	88	31	16	Gty. Tr., N. Y.; City N. Bk. & Tr., Chi.; 1st N., Mishawaka.
Mitchell 3226 8 Lawrence N11	The Bank of Mitchell...†*82 Jun'35Stmt 71-408	N. L. Moore	Harry Chapple W. H. Weitknecht	M. N. Moore		25	17	3	406		451	154	64	22	186	25	Guaranty Tr. Co. and Chase N., N. Y.; 1st N. and Cont. Ill. N. Bk. & Tr. Co., Chi.; 1st N., Cin.
" " "	First National Bank d@*10 Jun'35Stmt 71-409	Frank Chastain	C. M. Braman W. E. Stipp	L. B. Sanders, Cash. and Tr. Off.	John R. Stroud	25 Pf. 15	20	2	342	25	429	86	104	26	172	41	Cont. Ill. N. Bk. & Tr. Co., Chi.; Citiz.-Un. N., Lou.; Am. N., Indpls.
Modoc 236 7 Randolph I21	Peoples Loan & Trust Co. 71-837 d@*10			H. R. Lester	B. D. Jordan				(Branch of Peoples Loan & Trust Co., Winchester, Ind.)								Ind. N., Indpls.
Mohawk 100 7 Hancock I16	Mohawk State Bank...d@*20 Jun'35Stmt 71-1038	M. S. Wright, Ch. of Bd. and Pres.	W. E. Bussell	Elsie L. Brooks		25	5	1	141		172	38	27	25	78	4	Merch. N., and Ind. N., Indpls.
Monroeville 897 7 Allen D23	First Citizens State Bk. Jun'35Stmt 71-840 d@*10	J. W. Nail	E. A. Hoffman	W. H. Cook		40		23	229	1	293	56	16	85	114	22	Cont. Ill. N. Bk. & Tr. Co., Chi.; Ft. Wayne N., Ft. Wayne.
Monterey 233 7 Pulaski D11	First National Bank Jun'35Stmt 71-842 d@*10	V. E. Follmar	C. B. Keitzer	C. B. Keitzer	Agnes Hartman Marguerite Wolfram	25	8	5	308	25	371	26	58	83	199	5	Cont. Ill. N. Bk. & Tr. Co., Chi.
Montezuma 1292 7 Parke J6	First State Bank...d@*10 Jun'35Stmt 71-526	W. P. Montgomery		Lora Reeder	C. C. Schulte	*25 Deb. *10		7	239		281	36	78	64	81	22	1st N., Chi.; Ind. N., Indpls.; Terre Haute 1st N., Terre Haute.
Monticello 2331 7 White E9	State & Savings Bank Jun'35Stmt 71-465 d@*10	C. H. Gladden	J. Bearley H. C. Johnson	W. Weatherholt	D. H. Moorhous	63 Deb. 40		11	837		951	342	130	110	348	21	Guaranty Tr. Co., N. Y.; Cont. Ill. N. Bk. & Tr. Co., Chi.; Ind. N. and Am. N., Indpls.

Number under Name of Bank is the Transit Number given to each bank in U. S. exclusively by The Rand-McNally Bankers' Directory, under the authority of The American Bankers Ass'n.

INDIANA—Continued

Non-Bank Towns with Nearest Banking Point (Indexed Acces.), Lawyers, Laws (indexed) in back of this volume. For Interest Rates, Holidays, etc., see Laws.

TOWN AND COUNTY. County Seats. Fig. Fed. Res. Dist. L is Louisville Br.	Mem. A. B. A. ? New State Priv. † Mem. State B. Ass'n. [Estab. ◆ Fed. Res. Depts: T-Trust B-Bond d-Safe Deposit © Savings	PRESIDENT.	VICE-PRESIDENT.	CASHIER.	ASS'T CASHIER.	LIABILITIES. (In Thousands of Dollars)						RESOURCES.					PRINCIPAL CORRESPONDENTS.
						Capital	Surplus	Und.Prof. and or Reserves	Deposits	Other Li- abilities	Totals	Cash, Ex. & Due from Bks	U.S. Gov. Securi- ties	Other Securi- ties	Loans & Dis- counts	Other Re- sources	
Mooreland 384 7 Henry I 19	Farmers State Bank d@1\$'23 Jun'35Stmt 71-1082	Clem Conway	Carl Burtt	H. L. Williams		\$ 20 (5		\$ 2 Cap. Notes	\$ 124	\$ 1	\$ 152	\$ 38	\$ 42		\$ 63	\$ 9	1st N. and Citiz. State, Newcastle.
Moores Hill 349 7 Dearborn M21	Moores Hill State Bank T†\$'05 Jun'35Stmt 71-846	C. M. Bowers	J. W. French	O. M. Shockley		25 (10		6 Cap. Notes	187		228	45	30	\$ 49	93	11 5th 3rd Un. Tr., Cin.; Am. N., Indpls.	
Mooresville 1910 7 Morgan K13	Citizens Bank d@T†\$'31 Jun'35Stmt 71-522	C. H. White	E. T. Albertson	O. G. Couch	R. S. Moon	25	\$ 13	5	312	3	358	149	30	74	97	8 Ind. N. and Merch. N., Indpls.	
Morgantown 748 7 Morgan K13	First State Bank d@†\$'29 Jun'35Stmt 71-847	J. E. Carter	M. G. Murphy	W. W. Hickman		25		6	8	143	182	62	36	8	72	4 City N. Bk. & Tr. Co., Chi.; Am. N., Indpls.	
Morocco 1006 7 Newton E6	Morocco State Bank d@†\$'10 Jun'35Stmt 71-600	A. J. Law, Ch. of Bd. and Pres.		Van E. Cox		25 Pf. 26		6	13	335	405	134	54	8	196	13 1st N., Live Stk. N., and Cont. Ill. N. Bk. & Tr. Co., Chi.	
Morristown 608 7 Shelby J17	Union State Bank d@T†\$'94 Jun'35Stmt 71-848	S. T. Myer	A. F. Bass	F. E. Harcourt, Cash. and Tr. Off.	Marie Harcourt	25		15	8	360	408	232		60	107	9 Lin. N., Cin.; Ind. N. and Am. N., Indpls.	
Mt. Summit 274 7 Henry I 18	Citizens State Bank d@†\$'33 71-850			H. C. Shively, Mgr.							(Branch of Citizens State Bank, Newcastle, Ind.)						Citiz. State, Newcastle.
Mt. Vernon 5035 8 Posey R3	Peoples Bank & Trust Co. Jun'35Stmt 71-318 d@T†\$'08	F. L. Keck	M. W. Fuhrer	J. E. Kelley, Sec. E. F. Bamberger, A. Sec.	Wm. H. Peters, A. Sec.	325 Cap. Notes			146	2,306	2,867	641		1,347	705	174 Chase N., N. Y.; Cont. Ill. N. Bk. & Tr., Chi.; Old N. and N. City, Evansville.	
Mulberry 960 7 Clinton G11	Farmers State Bank Jun'35Stmt 71-1266 d@T†\$'30	J. A. Kent, Ch. of Bd. and Pres.	J. I. Bryan	W. S. Weaver	Faye A. Leibenguth	25		5	3	274	307	122	71	51	58	5 Far., Frankfort; Flet- cher Tr. and Ind. N., Indpls.	
Muncie 46,548 7 Delaware H18	*MERCHANTS NATIONAL BANK Jun'35Stmt 71-65 d@†\$'75	F. B. BERNARD Ch. of Bd.	F. D. ROSE	B. F. SHROYER	E. E. SPENCER	450	150	139	8,427	2	9,168	4,760	1,329	855	1,984	240 Chase N., N. Y.; Cont. Ill. N. Bk. & Tr. Co., Chi.; Fletcher Tr. Co., Indpls.	
	*MERCHANTS TR. & SAV. CO. Jun'35Stmt 71-69 d@T†\$'19	F. D. ROSE Ch. of Bd. and Pres.	F. B. BERNARD	R. G. ISENBARGER	H. B. SHRINER , A. Sec. H. C. ALMY , A. Sec. C. E. FISHER , Mgr. Ins Dept.	225	75	35	2,654	3,129	6,118	1,337	168	224	1,074	3,315 Guaranty Tr. Co., N. Y.; 1st N., Chi.; Merch. N., Muncie.	
	Muncie Banking Co. Jun'35Stmt 71-1193 d@T†\$'05	O. W. Storer, (Owner)			Chas. W. Neff Thecla T. Hafner	Pf. 10	13	1	363	3	390	223	22	56	85	4 Cont. Ill. N. Bk. & Tr., Chi.; Un. Tr., Indpls.; Merch. N., Muncie.	
	Muncie Clearing House (Members indicated by a*)	F. B. Bernard	J. L. Kimbrough F. D. Rose	R. G. Isenbarger, Sec. and Tr.		(See pages 61-62-63 for Number of Cities, States, etc.)					National, State and Private Banks, Total						
Napoleon 325 7 Ripley L20	The Napoleon State Bk. †\$'03 Jun'35Stmt 71-851	Chas. H. Steuri, Ch. of Bd. and Pres.	Edw. H. Fox	F. M. McClanahan	Esther V. McClanahan	25 Pf. 10		4		106	145	42	27	8	64	4 Fifth Third Un. Tr. Co., Cin.; Ind. N., Indpls.; Ripley Co. Osgood.	
Nappanee 2957 7 Elkhart C15	State Bank of Nappanee Jun'35Stmt 71-449 d@†\$'34	Karl Freese, Ch. of Bd. and Pres.	J. S. Slabaugh	F. C. Ruch	E. A. Strope F. A. Miller	50		8	1	360	419	142	115	8	135	19 City N. Bk. & Tr. Co., Chi.; Mellon N., Pitt.; Am. N., Indpls.; Salem Bk. & Tr. Co., Goshen.	
Nashville 369 7 Brown L13	Nashville State Bank Jun'35Stmt 71-852 d@T†\$'05	J. L. Tilton	Hancher Campbell	O. E. Kelp	A. L. Coffey	25		10	2	165	202	88	9	15	84	6 Cont. Ill. N. Bk. & Tr., Chi.; Ind. N. and Am. N., Indpls.	

OUR BUSINESS CREED:

Maximum Safety. Efficient Service.
Our Collection Service a Special Feature. Exchange Rates Reasonable.
BOND DEPARTMENT—Specialists in High Grade Securities.
F. D. ROSE, Ch. of Bd. and Pres. F. B. BERNARD, R. G. ISENBARGER, H. B. SHRINER, A. Sec.
R. H. MYERS, M. E. BLACK, Tr. Off. Sec., Tr. and Tr. Off. H. C. ALMY, A. Sec.
C. E. FISHER, Mgr. Ins Dept.
Asst. to Pres.
**Complete Banking, Trust, Real Estate
Loan and Insurance Departments.**

SEND YOUR MUNCIE BUSINESS DIRECT TO US.
COMBINED RESOURCES OVER \$15,000,000.00.
COMBINED INVESTED CAPITAL OVER \$800,000.00.

Number under Name of Bank is the Translt Number given to each bank in U. S. exclusively by The Rand-McNally Bankers' Directory, under the authority of The American Bankers Ass'n.

INDIANA—Continued

Non-Bank Towns with Nearest Banking Point (Indexed Access.), Lawyers, Laws (Indexed) in back of this volume. For Interest Rates, Holidays, etc., see Laws.

TOWN AND COUNTY. County Seats. Fig. Fed. Res. Dist. L is Louisville Br.	Mem. A. B. A. 7 Mem. State B. Ass'n. Fed. Res. Depts. T-Trust B-Bond d-Safe Deposit © Savings	Priv. Estab. [Established]	PRESIDENT.	VICE-PRESIDENT.	CASHIER.	ASS'T CASHIER.	LIABILITIES. (In Thousands of Dollars)					RESOURCES.					PRINCIPAL CORRESPONDENTS.	
							Capital	Surplus	Und. Prof. and or Reserves	Deposits	Other Liabilities	Totals	Cash, Ex. & Due from Bks	U.S. Gov. Securities	Other Securities	Loans & Discounts		Other Resources
New Albany 25,819 8 L Floyd P15	*American Bank... Jun'35Stmt 71-94	©\$31	S. J. Elsby	J. H. Mogan	O. M. Hammond		\$ 35 (25)		\$ 2 Cap.	188		\$ 250	\$ 136	\$ 3	\$ 7	\$ 104		N. City, N. Y.; Citiz. Un. N. and Lin. Bk. & Tr. Co., Lou.
" " "	*Floyd County Bk. d... Jun'35Stmt 71-93	©\$7	R. W. Harris	H. H. Hartman Chas. J. Dowden	Chas. L. Vernia	Otto F. Sauer, Jr.	100 (50)	\$ 25 Cap.	59 Notes	1,550	\$ 22	1,806	395	306	305	610	\$ 190	Chem. Bk. & Tr., N. Y.; Citiz.-Un. N., Lou.; Fletcher Tr., Indpls.
" " "	*Mutual Trust & Deposit Co. Jun'35Stmt 71-92	d©T:\$'04	George Borgerding O. C. Barth, Ch.	O. C. Barth	Frank P. Clipp, Cash., Sec., and Tr.	Addison R. Rue, A. C., A. Sec., and A. Tr.	65 100	10	37	1,482		1,694	472	188	272	593	169	Chase N., N. Y.; Cont. Ill. N. Bk. & Tr., Chi.; Citiz. Un. N., Lou.
" " "	*Union National Bank Jun'35Stmt 71-90	d©T:\$'34	J. C. Moser	E. C. Ruoff F. N. Fougousse	Ira F. Wilcox	J. M. Elliott	200	50	17	1,642	1	1,910	504	299	449	622	36	N. City, N. Y.; Cont. Ill. N. Bk. & Tr. Co., Chi.; Citiz.-Un. N., Lou.
" " "	New Albany Clearing House (Members indicated by a *)		R. W. Harris			W. A. Gadiant, Sec.	(See page 61-62 of Deb. 100)	61-62 f or Num ber of Cities, States, etc.)				Nation al, State and Private Banks, Total						
New Augusta 240 7 Marion I13	The New Augusta State Bank Jun'35Stmt 71-980	d©T:\$'11	J. N. Gullefer	E. W. Johnson	R. E. Huffman	S. Coble	25 (20)	5 Cap.	2 Notes	323		375	94	108	38	128	7	Ind. N., Indpls.
Newburgh 1262 8 Warrick R6	Newburgh State Bank Jun'35Stmt 71-1206	d©:\$'21	T. D. Scales	Chas. W. Brizius	Wm. Ellerbusch, Jr.	Jane Schumacher	25 Deb. 15		3	188		231	106	7	14	74	30	Citiz. N., Evansville; Boonville N., Boonville; Citiz. Un. N., Lou.
New Carlisle 718 7 St. Jos. A13	First National Bk. d... Jun'35Stmt 71-855	©T:\$'1900	A. R. Brummitt, Sr.	Wm. J. Hooton	A. R. Brummitt, Jr.	B. H. Bate W. W. Brummitt	25	8	1	189	25	248	46	48	37	102	15	1st N., Chi.; Merch. N., So. Bend.
Newcastle 14,027 7 Henry I19	Citizens State Bank Jun'35Stmt 71-208	d©T:\$'73	H. E. Jennings	Frank Pence Ora Morris R. H. McIntyre	J. R. Millikan Ora Morris, Tr. Off.	R. C. Gilbert Virgil Redd	180 (95)	55 A & B	36 Deb.	2,206		2,572	993	307	175	887	210	Cont. Ill. N. Bk. & Tr., Chi.; Ind. N., Indpls.; Cent. Tr. and 1st N., Cin.
" " "	First National Bank... Jun'35Stmt 71-207	d©\$'33	W. P. Jennings, W. C. Bond, V. P.	W. F. Byrket Fred Saint	Ray Davis	R. E. Jones R. J. Hardesty	80 Pf. 20	15	8	810		933	353	310	140	130		Gty. Tr., N. Y.; Ind. N. and Am. N., Indpls.
New Harmony 1022 8 Posey Q3	New Harmony National Bank Jun'35Stmt 71-564	d©:\$'31	E. E. Elliott, Ch. of Bd. and Pres.	E. E. Boyer	M. A. Perry	Roy Ward G. M. Kemmerling	40	10	15	505	40	610	170	70	82	244	44	Cont. Ill. N. Bk. & Tr. Co., Chi.; Old N. and N. City, Evansville.
New Haven 1702 7 Allen D22	Peoples State Bank... Jun'35Stmt 71-1099	d©T:\$'16	C. G. Vonderau, Ch. of Bd. and Pres.	Wm. H. Federspiel	H. D. Shoppmann	H. Melcher	*32 (*Incl udes P roceeds of \$25,000 of (Bran sold to ch of Citizen s State Bank, Newc astle, Ind.)	*10	4	349		395	77	40	38	202	38	1st N., Chi.; Lin. N. Bk. & Tr. Co., Ft. Wayne.
New Lisbon 250 7 Henry J19	Citizens State Bank... 71-857	d©\$'33			Mrs. F. Hallgarth, Mgr.													Citiz. State, Newcastle.
New Market 330 7 Montgom'y I9	Farmers State Bank d... Jun'35Stmt 71-858	©T:\$'03	A. J. Armantrout, F. M. Saylor, Ch. of Bd.	F. M. Saylor	E. W. Yount	J. W. Vancleave, Sec. of Bd.	25 (7)	10 Cap.	2 Notes	114		158	39	26	22	68	3	Cont. Ill. N. Bk. & Tr., Chi.; Elston Bk. & Tr., Crawfordsville.
New Palestine 456 7 Hancock J16	New Palestine Bank... Jun'35Stmt 71-859	©\$'97	B. G. Faut	C. J. Richman	W. G. Jacobi		*25	*2	*13	284		324	57	65	70	120	12	Fifth Third Un. Tr. Co., Cin.; Ind. N., Indpls.
New Paris 634 7 Elkhart B15	New Paris State Bank Jun'35Stmt 71-860	d©T:\$'22	D. H. Fisher, Ch. of Bd. and Pres.	W. S. Cline	C. A. Groop R. A. Reynolds, Sec.	Cecil A. Robinson	25 (Cap. Acct.)	1	(With Surp)	165		191	84	11	11	76	9	Cont. Ill. N. Bk. & Tr. Co., Chi.; Salem Bk. & Tr. Co., Goshen.
New Point 342 7 Decatur L20	First State Bank... Jun'35Stmt 71-861	d©\$'12	C. R. Sisinger	E. Buckley	E. F. Baas		25 (20)	5 Cap.	19 Notes	259		328	23		201	97	7	5th 3d Un. Tr. Co., Cin.
Newport 777 7 Vermillion I7	The Citizens State Bank Jun'35Stmt 71-639	d©:\$'04	Wm. M. Hegarty, Ch. of Bd. and Pres.	S. V. Morgan	V. N. Asbury	E. A. Allen	50	12	8	531	1	602	201	153	25	217	6	Cont. Ill. N. Bk. & Tr. Co., Chi.; Ind. N. and Am. N., Indpls.
" " "	R. H. Nixon & Co.'s Bank Jun'35Stmt 71-638	©T:\$'72	H. V. Nixon		B. R. Nixon		30	15	3	347		395	193	45	24	107	26	1st N., Chi.; Un. Tr. Co., Indpls.; Terre Haute 1st N., Terre Haute.
New Ross 350 7 Montg'y I11	Farmers State Bank d... Jun'35Stmt 71-1158	©T:\$'20	T. J. Porter	G. W. Rowe	M. L. Nees		22 (7)		2 Notes	74		105	27	5	1	58	14	Ind. N., Indpls.; Elston Bk. & Tr. Co., Crawfordsville.
New Salem 200 7 Rush K19	New Salem Bank... Jun'35Stmt 71-1116	d©T:\$'17	J. Frank Wilson	Sylvester Gwinnup	Ross W. Miles		10	2	2	86		100	24	12	3	59	2	Ind. N., Indpls.
Newtown 264 7 Fountain H8	Newtown Bank... Jun'35Stmt 71-864	d©T:\$'05	W. V. Stanfield	J. R. Campbell	D. B. Gray	Ruth Aydelotte	10	20		134		164	67	10		80	7	Cent. N., Attica; Am. N. and Ind. N., Indpls.
New Washington 8L Clark O18 275	New Washington State Bank Jun'35Stmt 71-865	d©T:\$'08	S. L. Ross	W. H. Boles	W. T. Dunlevy	F. J. Waters	15 (23)		2 Notes	174		214	57			128	3	Citiz. Un. N. and Lib. N. Bk. & Tr., Lou.; Clark County State, Jeffersonville.

Number under Name of Bank is the Transit Number given to each bank in U. S. exclusively by The Rand-McNally Bankers' Directory, under the authority of The American Bankers Ass'n.

INDIANA—Continued

Non-Bank Towns with Nearest Banking Point (Indexed Acces.), Lawyers, Laws (Indexed) in back of this volume. For Interest Rates, Holidays, etc., see Laws.

Table with columns: TOWN AND COUNTY, Bank Name, President, Vice-President, Cashier, Ass't Cashier, LIABILITIES (Capital, Surplus, Und. Prof. and Reserves, Deposits, Other Liabilities, Totals), RESOURCES (Cash Ex. & Due from Bks, U.S. Gov. Securities, Other Securities, Loans & Discounts, Other Resources), and PRINCIPAL CORRESPONDENTS.

Number under Name of Bank is the Transit Number given to each bank in U. S. exclusively by The Rand-McNally Bankers' Directory, under the authority of The American Bankers Ass'n.

INDIANA—Continued

Non-Bank Towns with Nearest Banking Point (Indexed Acces.), Lawyers, Laws (Indexed) in back of this volume. For Interest Rates, Holidays, etc., see Laws.

TOWN AND COUNTY.	●Mem. A. B. A. *New State ↑Priv. †Mem. State B. Ass'n. [Etab. ♦Fed. Res. Depts: T-Trust B-Bond d-Safe Deposit © Savings	PRESIDENT.	VICE-PRESIDENT.	CASHIER.	ASS'T CASHIER.	LIABILITIES. (In Thousands of Dollars)					RESOURCES.					PRINCIPAL CORRESPONDENTS.	
						Capital	Surplus	Und.Prof. and or Reserves	Deposits	Other Liabilities	Totals	Cash.Bx. & Due fromBks	U.S.Gov. Securities	Other Securities	Loans & Dis-counts		Other Re-sources
Patoka 8 Gibson P5	Patoka National Bank ©T:09 Jun'35Stmt 71-880	M. L. Arthur	C. W. Stermer	E. E. Field	Josephine Garrett	\$ 25	\$ 12	\$ 2	\$ 119	\$ 20	\$ 178	\$ 34	\$ 31	\$ 6	\$ 96	\$ 11	Citiz. N., Evansville; Am. N., Indpls.
Patriot 8 L Switzerland N22	Patriot State Bank dB©T:90 Jun'35Stmt 71-881	Lucian Harris	Wm. Miller	A. W. Siekman		25	6	3	133		167	27	19	48	64	9 Atlas N. and Fifth Thrd Un. Tr. Co., Cin.; Fletcher Tr. Co., Indpls.	
Pekin 8 L Washington O15	Citizens Bank ©T:06 Jun'35Stmt 71-882	Pleasant Nale	O. P. Graves	E. B. Johnson	Ruth Allen	25	3	1	228		257	112	8	5	116	16 Lib. Bk. & Tr. Co., Lin. Bk. & Tr. Co. and 1st N., Lou.; Am. N., Indpls.	
Pendleton 7 Madison I 17	Pendleton Bkg. Company Jun'35Stmt 71-553 dB©T:72	W. F. Morris	J. H. Walker	V. P. Wilson	B. A. Foust	50	12	14	526	2	604	220	78	87	174	45 1st N., Chi.; Ind. N., Indpls.	
Pennville 7 Jay G21	Pennville State Bank Jun'35Stmt 71-626 dB©T:90	H. Coffel	J. C. Wright	Blanche Morriscal		25	3	1	117		146	50	9	8	72	7 Peo. Bk. & Tr. Co., Port.	
Peru 7 Miami E15	PERU TRUST COMPANY Jun'35Stmt 71-174 dB©T:04	J. H. SHIRK..... JOSEPH RICHER..... C. W. BEECHER, Tr. G. C. MILLER, Sec. Complete Banking Facilities Special attention given Bill of Lading drafts, Checks and Time Items. Please send 15c presentation fee for plain sight drafts; 50c for credit reports.				100	50	25	1,513		1,688	525	64	513	486	100	Chase N., N. Y.; 1st N., Chi.; Ind. N. and Am. N., Indpls.
"	Wabash Valley Trust Co. Jun'35Stmt 71-175 d©T:23'04	Bert Bowers	O. C. Wainscott	Jos. Kennedy, Tr.	D. H. Harter, Sec.	100	26	(With Surp)	1,778		1,904	582	4	625	638	55 Chase N., N. Y.; North-ern Tr. Co., Chi.; Merch. N. and Ind. N., Indpls.	
Petersburg 8 Pike O8	Citizens State Bk. d©T:73 Jun'35Stmt 71-461	C. F. Boonshot, Ch. of Bd. and Pres.	T. R. Rice	A. W. Harbert	Eloise Killion	40	2	13	600		675	125	79	248	150	73 Cont. Ill. N. Bk. & Tr. Co., Ind. N., Indpls.; Old N. and N. City, Evansville.	
"	FIRST NAT'L BANK Jun'35Stmt 71-462 d©T:1900	{ G. T. FRANK..... H. M. WOLF..... JOE O'BRIEN..... FLOYD BURCH..... FRED BRITTON, JR. (First National Bank in the county				25	10	(With Surp.)	534	25	719	126	121	148	185	139 Gty. Tr. Co., N. Y.; Cont. Ill. N. Bk. & Tr. Co., Chi.; Ind. N., Indpls.	
Pittsboro 7 Hendricks I 12	State Bank of Lizton...\$35			Hilden Ayers, Mgr.													
Plainfield 7 Hendricks J12	First National Bank & Tr. Co. Jun'35Stmt 71-550 d©T:03	C. M. Havens		C. G. Pike	H.G. Hollingsworth	25	25	7	496	25	578	129	94	228	107	20 Ind. N., Indpls.	
Plainville 8 Daviess N8	Farmers Bank...†7'08 Jun'35Stmt 71-888	E. S. Harstine, Ch. of Bd. and Pres.	John A. Hinkle	W. L. Witsman	H. T. Walls	10	1	3	90		104	45	3		43	13 Peo. N. Bk. & Tr. Co., Wash.; Am. N., Indpls.	
Plymouth 7 Marshall C14	MARSHALL CO. TR. & SAV. CO. Jun'35Stmt 71-401 dB©T:09	C. F. Holtzendorf	O. W. Baker	Harold Pifer J. F. Thomas, Sec.	Mary Tapp Cora Ebert, A. Sec.	40		11	717		768	285	154	143	157	29 Chase N., N. Y.; 1st N., Chi.; Am. N., Indpls.	
Poland 7 Clay K9	The Poland State Bank Jun'35Stmt 71-1047 dBT:14	A. H. Meyer C. H. Knoll, Ch. of Bd.	Fred W. Huckriede	C. H. Knoll		25	2	2	137		174	73	39	2	53	7 Cont. Ill. N. Bk. & Tr. Co.; Brazil Tr. and Riddell N., Brazil.	
Porter 7 Porter B9	First State Bank d©T:20 Jun'35Stmt 71-1173	E. A. Wilson H. L. Arnold, Ch.	J. E. Kemp	J. M. Givens		*25 Deb. 8		5	239		297	57	55	19	142	24 1st N., Chi.; Gary Tr. & Sav., Gary.	
Portland 7 Jay G21	Citizens Bank d©T:75 Jun'35Stmt 71-534	Morris Weiler	J. A. Jaqua	Paul C. Jaqua	V. B. Thomas	100	53	18	870	\$5,000	of de-be ntures sold to R.F.C.)	182	269	227	335	28 Irv. Tr., N. Y.; 1st N., Chi.; N. City, Clev.	
"	First National Bank d©T:04 Jun'35Stmt 71-335	J. A. M. Adair	C. E. Schwartz	J. V. Ashcraft	P. D. Gagle	50	10	5	730		795	234	238	122	174	27 N. City, N. Y.; Fletcher Tr. Co., Indpls.; Hunt-ington N., Col.	
"	Peoples Bank d©T:73 Jun'35Stmt 71-333	L. W. Hoover	E. M. Haynes March Haynes	O. L. Tharp	Alberta Hiester	50	135	11	1,314		1,510	323	250	234	675	28 1st N., N. Y.; 1st N., Chi.; Citiz. Un. N., Lou.	
Poble 7 Adams E21	Farmers State Bk. d©T:16 Jun'35Stmt 71-1091	W. M. Meyer	Albert Reppert	C. R. Smith	N. A. Arnold	10 Deb. 15	4	2	180		211	49	16	40	98	8 Cont. Ill. N. Bk. & Tr. Co., Chi.; 1st State, Decatur.	
Princeton 8 Gibson P4	FARMERS NATIONAL BANK Jun'35Stmt 71-294 dB©T:49	WILL BLAIR..... F. M. HARRIS..... R. H. WATSON, A. C. and Tr. Off. M. H. WALLIS COMMERCIAL, SAVINGS, TRUST AND BOND DEPARTMENTS. Send your Princeton collections direct to us. Please send 15c presentation fee with Sight Drafts, 25c for Credit Ratings.				50	15	12	1,772	3	2,002	296	530	450	620	106	Nat'l City Bk. ... N. Y. First Nat'l Bank ... Chi. Ind. Nat'l Bk. ... Indpls.

Number under Name of Bank is the Transit Number given to each bank in U. S. exclusively by The Rand-McNally Bankers' Directory, under the authority of The American Bankers Ass'n.

INDIANA—Continued

Non-Bank Towns with Nearest Banking Point (Indexed Acces.), Lawyers, Laws (indexed) in back of this volume. For Interest Rates, Holidays, etc., see Laws.

TOWN AND COUNTY.	Mem. A. B. A. ? New State Priv. Mem. State B. Ass'n. (Estab. Fed. Res. Depts. T-Trust B-Bond d-Safe Deposit @ Savings	PRESIDENT.	VICE-PRESIDENT.	CASHIER.	ASS'T CASHIER.	LIABILITIES. (In Thousands of Dollars)					RESOURCES.					PRINCIPAL CORRESPONDENTS.	
						Capital	Surplus	Und.Prof. and or Reserves	Deposits	Other Liabilities	Totals	Cash, Ex. & Due from Bks	U.S. Gov. Securities	Other Securities	Loans & Discounts		Other Resources
Red Key 1370 7 Jay G21	Union State Bank d@T\$23 Jun'35Stmt 71-1224	Wm. Appenzeller, Ch. of Bd. and Pres.	Carey C. Ayres...	Albert M. Lutes...	Lucy Baker.....	\$ 25	\$ 12	\$ 5	\$ 145	\$ 1	\$ 188	\$ 62	\$ 28	\$ 1	\$ 84	\$ 13	Am. N. and Ind. N., Indpls.; Merch. N., Muncie.
Remington 879 7 Jasper E8	Farmers National Bank Jun'35Stmt 71-1137 B@T\$19 State Bank of Remington Jun'35Stmt 71-891 d@T\$08	A. R. Sheetz..... F. L. Lough J. H. Gilbert, Ch.	A. B. Coleman..... Frank Howard	Jerome I. Stevens D. W. Biddle	Maurice A. Sigo.... Evelyn S. Wood ... R. G. Tobias	30 30 A Deb. 14	6	7	334	30	407	60	40	155	141	11 Live Stk. N., Chi.; 1st Merch. N., La Fayette.	
Rensselaer 2798 7 Jasper E7	Farmers & Merchants Nat'l Bank Jun'35Stmt 71-1149 d@T\$134 STATE BK. OF RENSSELAER Jun'35Stmt 71-442 dB@T\$04	William L. Bott, Ch. of Bd. and Pres.	W. L. Myer.....	J. P. Hammond....	M. J. Hammond....	25 Pf. 25	10		227		287	161	22	10	69	25 Live Stk. N. and 1st N. Chi.; Am. N. and Ind. N., Indpls.	
Reynolds 362 7 White E9	Bank of Reynolds d@T\$97 Jun'35Stmt 71-892	JOHN EGER Prompt, Personal Attention given Bill of Lading, Drafts and other matters sent to us. Requests for Ratings.	Fred Dahling, Ch. of Bd. and Pres.	Wm. T. Wagner....	J. W. Scearcy	30 (17 Cap. Notes)		15	411	1	474	188	53	70	154	9 1st N., Chi.	
Richland 380 8 Spencer R8	The Lake State Bank @T\$27 Jun'35Stmt 71-800	T. H. Axton.....	C. A. Schumacher..	A. W. Hodges.....		21 (12 Cap. Notes)		6	207		246	47	63	8	126	2 Citiz. N., Evansville.	
Richmond 32,493 7 Wayne J23	Dickinson Trust Co. dB@T\$99 Jun'35Stmt 71-80	Robert E. Heun... Frank Chambers, Ch. of Bd.	E. R. Lemon.....	Elizabeth Krueger, Tr.	R. H. Wiechman, Sec. C. E. Hartzell, A. Sec. and A. Tr. E. B. Calvert.....	150 Pf. 75	10	173	672	4,938	5,943	88	59	219	401	5,176 Bkrs. Tr. Co., N. Y.; Cont. Ill. N. Bk. & Tr., Chi.; Ind. Tr., Indpls.	
" " "	First National Bk. dB@T\$63 Jun'35Stmt 71-77	A. T. Hale..... H. R. Robinson, Ch.	C. Gennett..... E. H. Scott J. F. Bartel GEO. L. GATES.....	H. M. Todd.....	J. O. PARSHALL..... V. A. MONROE A. E. MOREL	75 Pf. 75	30	50	2,542	75	2,847	495	1,316	66	793	177 5th 3rd Un. N., Cin.; Merch. N., Indpls.	
" " "	SECOND NATIONAL BANK Jun'35Stmt 71-78 dB@T\$72 Citizens State Bank d@T\$29 Jun'35Stmt 71-551		A. Henderson, Ch. of Bd. and Pres.	John Fields W. E. Ward	M. E. Snapp.....	18 (7 Cap. Notes)		5	196	10	236	42	18	55	104	17 Ind. N., Indpls.; Merch. N., Muncie.	
Edgeville 909 7 Randolph H22			B. H. Scrantop, Ch. of Bd. and Pres.	B. E. Harris.....	J. B. Scott.....	Mary B. Perkins ..	50 Deb. 25	9	4	327	1	416	47	44	31	244	50 1st N. and Fifth Third Un. Tr. Co., Cin.; Peo. State, Indpls.
Rising Sun 1379 7 Ohio M22	Citizens State Bank d@T\$32 Jun'35Stmt 71-528	Lucian Harris.....	D. H. Bradford....	C. D. Benham.....		*40 (*Incl. udes p roceeds of \$30,000 of debentures sold to R. F. C. and sold to cally.)	*20	6	516		582	91		205	236	50 Atlas N., and 5th 3d Un. Tr. Co., Cin.; Lin. Bk. & Tr. Co., Lou.	
Roachdale 631 7 Putnam I10	Roachdale Bank & Trust Co. Jun'35Stmt 71-893 d@T\$92	C. H. Crosby.....	Chas. Hanna.....	Nathan Call.....	Galen Irwin.....	25	25	12	363		425	186	69	18	149	3 Cont. Ill. N. Bk. & Tr., Chi.; Cent. N., Greencastle; Am. N., Indpls.	
Roann 395 7 Wabash E16	State Exchange Bank Jun'35Stmt 71-894 d@T\$32	Dow Van Buskirk..		Orrill Van Buskirk	James Van Buskirk	*25 Deb. 4		2	189		220	33	26	11	132	18 Cont. Ill. N. Bk. & Tr. Co., Chi.; Lin. N., Ft. Wayne; Am. N., Indpls.	
Rochester 3518 7 Fulton D14	Farmers & Merchants Bank Jun'35Stmt 71-413 @T\$06	A. C. Bradley, Ch. of Bd. and Pres.	Geo. Rentschler, Sr.	C. B. Harms.....	H. R. Wertzberger	50	4		247		301	138	26	17	110	10 Live Stk. N., Chi.; Am. N., Indpls.	
" " "	FIRST NATIONAL BANK Jun'35Stmt 71-412 d@T\$66	PERCY SMITH.....	F. R. McCARTER ..	MICHAEL SHERIDAN	BELVA T. MILLER CHAS. SHERIDAN	50 Pf. 25	25	27	1,016	50	1,193	362	417	90	291	33 Irv. Tr. Co., N. Y.; 1st N., Chi.; Merch. N., Indpls.	
Rockfield 300 7 Carroll F12	Union State Bank d@T\$34 71-1028	F. C. Sanderson, Mgr.		F. C. Sanderson.....		(Branch of Union State Bank, Delphi, Ind.)										Ind. N., Indpls.; Union State, Delphi.	
Rockport 2396 8 Spencer R8	Farmers State Bank d@T\$90 Jun'35Stmt 71-426	P. H. Axton.....	C. D. Underhill...	V. C. Mohr.....	R. I. Spradlin S. Q. Snyder	*25 Deb. 13		3	347		388	105	93	8	172	10 Citiz. N., and Old N., Evansville.	
" " "						*Incl. udes p roceeds of \$10,000 debentures sold to R.F. C.											
Rockville 1832 7 Parke J7	Parke State Bank @T\$22 Jun'35Stmt 71-493	G. C. Miller, Ch. of Bd. and Pres.	W. S. Ferguson....	P. R. Pike.....		75 Deb. 40		2	594	12	723	176	50	374	99	24 1st N., Chi.; Ind. N., Indpls.	
" " "	Rockville National Bank Jun'35Stmt 71-494 B@T\$97	A. C. Crays.....		A. T. Brockway....	W. H. Dukes R. P. Crays	25 Pf. 25	25	12	566	25	678	145	163	219	113	38 1st N., Chi.; Ind. N., Indpls.; Terre Haute 1st N., Terre Haute.	
Romney 250 7 Tippecanoe H9	Romney Bank T\$01 Jun'35Stmt 71-896	D. P. Simison, Ch. of Bd. and Pres.	W. T. Throckmorton	Chas. A. Simison		13 (30 Cap. Notes)			64	1	108	29	5		72	2 1st Merch. N., La Fayette.	

Number under Name of Bank is the Transit Number given to each bank in U. S. exclusively by The Rand-McNally Bankers' Directory, under the authority of The American Bankers Ass'n.

INDIANA—Continued

Non-Bank Towns with Nearest Banking Point (Indexed Acces.), Lawyers, Laws (Indexed) in back of this volume. For Interest Rates, Holidays, etc., see Laws.

TOWN AND COUNTY.	Mem. A. B. A. New State Priv. Estab. Fed. Res. Depts. Trust B-Bond d-Safe Deposit Savings	PRESIDENT.	VICE-PRESIDENT.	CASHIER.	ASS'T CASHIER.	LIABILITIES. (In Thousands of Dollars)					RESOURCES.					PRINCIPAL CORRESPONDENTS.				
						Capital	Surplus	Und. Prof. and Reserves	Deposits	Other Liabilities	Totals	Cash Ex. & Due from Bks	U.S. Gov. Securities	Other Securities	Loans & Discounts		Other Resources			
Rossville.....626 7 Clinton G11 Royal Center...777 7 Cass E11	Clinton County Bank & Trust Co. 71-905 d@T: \$91 Community State Bank Jun'35Stmt 71-1264 d@T: \$30	D. R. Ivey. Ch. of Bd. and Pres.	J. C. Weiland	E. M. Blickenstaff, A. Sec. Volna E. Ritz	Essie V. House C. A. Berkshire	(Rossville Branch) \$ 25					\$ 185		\$ 213	\$ 35	\$ 6	\$ 14	\$ 152	\$ 6	Ind. N., Indpls. Far. & Merch. State, Logansport; Ind. N., Indpls.	
Rushville.....5709 7 Rush K19	Farmers Trust Co. d@T: \$10 Jun'35Stmt 71-360	B. L. Trabue, Ch. of Bd. and Pres.	R. C. Hargrove	Leona R. Hinshaw, Sec.		50	\$ 11	3	169	\$ 3	233	38	22	43	101			32	Fletcher Tr. Co., Indpls.; Fifth Third Un. Tr. Co. and 1st N. Cin. N. City, N. Y.; 1st N. Cin.; Am. N., Indpls.	
" " " " " "	Rash Co. National Bank Jun'35Stmt 71-357 d@T: \$71 Rushville National Bank Jun'35Stmt 71-356 d@T: \$57	L. M. Sexton	V. W. Norris	G. B. Cohee		50	20	16	819	50	1,005	508	100	94	256			47	N. City, N. Y.; 1st N. Cin.; Am. N., Indpls.	
" " " " " "		Wilbur Stiers		C. G. Newkirk		100		13	991		1,204	323	310	258	271			42	Chase N. N. Y.; 1st N. Cin.; 1st N. Cin.; Ind. N., Indpls.	
Russellville....411 7 Putnam I9	Russellville Bank \$93 Jun'35Stmt 71-899	Romulus Boyd	Wm. E. Peck	Geo. E. Pitts	G. M. Spencer	15	47	5	145	2	214	76	38	8	68			24	N. City, N. Y.; 1st N. Cin.; Ind. N. and Am. N., Indpls.	
" " " " " "	State Bank of Russellville Jun'35Stmt 71-969 T: \$11	Frank Wilkerson, Ch. of Bd. and Pres.	D. L. Norman	P. O. Goff	Depew Goff	25	5	1	107		138	65	9	10	44			10	Cont. Ill. N. Bk. & Tr., Chi.; Ind. N., Indpls.	
Salem.....3194 8 L Washington O14	FARMERS-CITIZENS STATE BANK Jun'35Stmt 71-443 d@T: \$31 State Bank of Salem d@T: \$79 Jun'35Stmt 71-446	J. T. J. GRAVES	I. E. HUCKLEBERRY	W. W. SHANKS	L. C. WHITE	65	14	3	501		583	226	39	88	214			16	City N. Bk. & Tr. Co., Chi.; Citiz.-Un. N., Lou.; Fifth Third Un. Tr. Co., Cin.; Ind. N. and Fletcher Tr. Co., Indpls.	
" " " " " "		Send us your Savings Collections for prompt, personal attention and Drafts receive special care.																		
" " " " " "		L. L. Persie		J. W. Spaulding	G. L. Paynter	100	25	4	865	11	1,005	185	93	146	538			43	N. City, N. Y.; Cont. Ill. N. Bk. & Tr., Chi.; Citiz. Un. N., Lou.	
Sandborn.....641 8 Knox N7	Sandborn Banking Co. Jun'35Stmt 71-901 @T: \$'03	Ira V. Corbin	R. L. Burton T. J. Corbin	Ira M. Corbin		25	25	4	209	32	265	110	45	10	120			10	Cont. Ill. N. Bk. & Tr., Chi.; Am. N., Vincennes; Merch. N., Indpls.	
San Pierre.....350 7 Starke D9	Bank of San Pierre d@T: \$16 Jun'35Stmt 71-1092	John Dolezal	Owen Daly	T. J. Daly	O. M. Dolezal	11	11	31	203		256	57	14	95	84			6	Cont. Ill. N. Bk. & Tr. Co., Chi.; Merch. N., Indpls.	
Saratoga.....303 7 Randolph H27 Scribbleville 147 7 Clinton H13	Saratoga State Bank...T: \$23 Jun'35Stmt 71-902 Farmers State Bank...\$1'09 Jun'35Stmt 71-904 Scott County State Bank Jun'35Stmt 71-513 @T: \$'90	C. E. Spitzer	W. E. Coggeshall	H. G. Straley	E. R. Bennet	8		7	148		180	53	8		116			3	1st N. Cin.; Am. N., Indpls.	
" " " " " "		O. W. Pence	Leonard Scott	T. E. Ploughe	Maude S. Storms	25	6	1	127		159	42	30	1	59			27	Merch. N., Indpls.; Far., Frankfort.	
" " " " " "		W. H. Montgomery	G. G. Watson	Robert Blunt	Hazel Gillespie	50	5	5	270		355	130	7	19	185			14	Merch. N. and Am. N., Indpls.; Lou. Tr. Co. and 1st N., Lou.	
" " " " " "	SCOTTSBURG STATE BANK Jun'35Stmt 71-514 d@T: \$1900	W. M. Wells	J. R. Houglan	C. H. Gamble	Lance McCoskey	* 50 Incl. proceeds of \$30,000 of debentures sold to R. F. C. and tures \$6	18	412	30,000	of debentures	480	91	62	40	257			30	Fletcher Tr. Co., Indpls.; Citiz. Un. N., Lou.	
Sellersburg....1050 8 L Clark P17	Sellersburg State Bank...\$'08 Jun'35Stmt 71-906	T. A. Pass	Ivan Jacobs	L. E. Hanger	N. B. Pierle	25	10	4	342		391	61	45	6	255			24	Lib. Bk. & Tr. and Citiz. Un. N., Lou.; Clark Co. State, Jeffersonville.	
Seymour.....7508 8 L Jackson M16	Jackson Co. Loan & Tr. Co. Jun'35Stmt 71-299 d@T: \$1900	H. M. Miller J. C. Groub, Ch.	C. E. Loertz	C. G. Steinwedel, Sec. Tr. and Tr. Off.	G. B. Bottorff, A. Sec. and A. Tr.	* 75 Incl. proceeds of \$15,000 debentures sold to R. F. C. and tures \$376	27	815	2	959	154	77	263	378			57	Irv. Tr., N. Y.; 1st N. Cin. and Lou.; 5th 3d Un. Tr., Cin.		
" " " " " "	Seymour National Bank Jun'35Stmt 71-298 d@T: \$'91	J. P. McMillan	C. L. Kessler	W. H. Droege C. D. Billings, Tr. Off.	L. J. Kasting E. C. Rinne	175 Pf. 100	5	19	1,681	2	1,982	260	639	376	567			140	Citiz. Un. N., Lou.; Ind. N., Indpls.; 5th-3d Un. Tr. Co., Cin.	
Sharpshville....512 7 Tipton G14	Union State Bank d@T: \$'34 71-1282			H. H. Brinkley, Mgr.		(Branch of Union State Bank, Windfall, Ind.)														
" " " " " "	FARMERS NATIONAL BANK Jun'35Stmt 71-203 d@T: \$'92 Shelby National Bank Jun'35Stmt 71-201 d@T: \$'55	Chas. Sullivan	H. C. Jones	C. V. Crockett	Mrs. Lorene Havens Homer Boyle Earl F. Hammond	100	50	10	1,080	1	1,241	329	405	175	221			111	Chase N., N. Y.; 1st N. Cin.; Ind. N., Indpls.	
" " " " " "		Geo. C. Stubbs	Geo. H. Meiks	G. W. Van Pelt		100	60	22	1,331	100 (Circulation)	1,613	306	698	338	347			14	Cent. Han. Bk. & Tr., N. Y.; 1st N. Cin.; Ind. N., Indpls.	
" " " " " "		Geo. H. Meiks, Ch.		Geo. C. Stubbs, Tr. Off.														37	1st N., Chi.; Merch. N., Indpls.	
Sheridan.....1763 7 Hamilton H14	American State Bank Jun'35Stmt 71-1057 d@T: \$'14	C. H. Goff	Homer Stahl	D. K. Kercheval	Willard Stafford	* 40 Incl. proceeds of \$24,500 of debentures.	14	490	24,500	557	151	66	69	234				37	1st N., Chi.; Merch. N., Indpls.	
Shipshewana 262 7 Lagrange B18	Shipshewana State Bank Jun'35Stmt 71-910 B@T: \$'35	E. A. Wolfe	M. Y. Miller	L. I. Miller		25			152		179	500	73	34	16			56	Ft. Wayne N., Ft. Wayne.	
Shirley.....761 7 Hancock L18	Citizens State Bank...\$'04 Jun'35Stmt 71-911	E. B. Byrket	Vernis Kitterman	F. W. Hinshaw	Urpha K. Hinshaw	2		9	113		147	56	11	23	43			14	Am. N., Indpls.	
Shoals.....1128 8 L Martin O10	Martin County Bank Jun'35Stmt 71-912 d@T: \$'87	C. W. Slates	John L. Sherfick	Edgar Witcher	A. M. Mollet	10 (15 Cap. Notes)		8	201		234	49	29	33	103			20	Cent. Han. Bk. & Tr., N. Y.; 5th 3d Un. Tr., Cin.	
Sliver Lake....442 7 Kosciusko D15	Commercial State Bank Jun'35Stmt 71-661 d@T: \$'05	C. I. Bashore	Ira Leckrone	J. L. Jontz	Ruby Parker	25	10	3	173		211	53	25	7	115			11	Cont. Ill. N. Bk. & Tr., Chi.; Ind. N. and Am. N., Indpls.	

Number under Name of Bank is the Transit Number given to each bank in U. S. exclusively by The Rand-McNally Bankers' Directory, under the authority of The American Bankers Ass'n.

INDIANA—Continued

Non-Bank Towns with Nearest Banking Point (Indexed Acces.), Lawyers, Laws (indexed) in back of this volume. For Interest Rates, Holidays, etc., see Laws.

TOWN AND COUNTY. County Seats. Fig. Fed. Res. Dist. Is Louisville Br.	Mem. A. B. A. New State Priv. Mem. State B. Ass'n. [Etab. Fed. Res. Depts. Trust B-Bond d-Safe Deposit Savings	PRESIDENT.	VICE-PRESIDENT.	CASHIER.	ASS'T CASHIER.	LIABILITIES. (In Thousands of Dollars)					RESOURCES.					PRINCIPAL CORRESPONDENTS.	
						Capital	Surplus	Und.Prof. and or Reserves	Deposits	Other Liabilities	Totals	Cash, Ex. & Due from Bks	U.S. Gov. Securities	Other Securities	Loans & Discounts		Other Resources
South Bend, 7 St. Jo. B14 104,193	American Trust Co. Jul'35Stmt 71-56 d@T\$'03	N. R. Feltes J. B. Haberle, Ch. of Bd.	J. D. Emmons, V. P. and Tr.	L. O. Titus, Sec.	C. C. Austin, A. Sec. and A. Tr.	\$ 250 (100 Inc. D)	\$ 50 eb.)		\$ 917	\$ 164	\$ 1,481	\$ 668	\$ 21	\$ 92	\$ 404	\$ 296	Cent. Han. Bk. & Tr., N. Y.; Cont. Ill. N. Bk. & Tr. and Harris Tr. & Sav., Chi.
	*CITIZENS TR. & SAVINGS BANK 71-54 d@T\$'1900 Jun'35Stmt	W. R. BAKER C. FASSNACHT, Ch. of Bd.	IRA W. CIRALSKY	R. W. GOEHEEN, Sec., Tr., and Tr. Off.		250	100	\$ 14	1,214	10	1,588	408	447	48	659	26	Chase N., N. Y.; Northern Tr. Co., Harris Tr. & Sav., and 1st N., Chi.
	*CITY NATIONAL BANK OF SOUTH BEND Jun'35Stmt 71-52 d@T\$'34	STANLEY A. CLARK, MILES W. O'BRIEN, C. O. CRAIG, V. P. and Cash.		W. E. NIVEN GEO. E. WANER		250	50	39	2,100		2,439	668	463	431	746	131	Irving Tr. Co., N. Y.; 1st N., Chi.
	*FIRST BANK AND TRUST CO. Jun'35Stmt 71-1212 dB@T\$'22	E. M. MORRIS	F. W. VAN ANTWERP, C. L. ZIGLER	L. L. MATTHEWS, H. S. DRIGGS, A. Tr. J. D. BARNETTE, Aud.	H. D. JOHNSON, Sec. R. H. ANDERSON, A. Sec.	600 Deb. 100	100	57	6,264	209	7,330	1,084	228	61	5,873	84	Chase N. and Irv. Tr. Co., N. Y.; 1st N. and Cont. Ill. N. Bk. & Tr. Co., Chi.
	*MERCHANTS NATIONAL BANK Jun'35Stmt 71-55 d@T\$'02	G. P. DUCOMB	C. W. COEN, V. P. and Tr. Off. P. G. STAHLY, L. SERVICE, PRO DERED, SEND R. L. Sensesch	D. M. COEN	F. J. DIETEL	100 Pf. 150	50	42	3,142		3,484	1,228	1,133	413	502	208	N. City, N. Y.; Cont. Ill. N. Bk. & Tr. Co., Chi.; Merch. N., Indpls.
	St. Joseph County Savings Bank Jun'35Stmt 71-51 d@T\$'69	Jacob Woolverton, B. K. Patterson, Asst. to Pres.	G. U. Bingham	Harriet E. Elbel, Clifford J. Meyer, A. C. and Aud.	A. D. Whittenberger, F. J. Helmen, Jr., Sec. and Tr.		375	72	1,434		1,881	199	20	269	1,158	235	1st N. and Harris Tr. & Sav., Chi.; Fletcher Tr., Indpls.
	*ST. JOSEPH LOAN & TRUST CO. Jun'35Stmt 71-53 dB@T\$'1900	G. U. BINGHAM BERT K. PATTERSON, Exec. V. P.	JACOB WOOLVERTON GEO. M. WITWER J. J. O'BRIEN	F. J. HELMEN, JR., Sec. and Tr. HARRIET E. ELBEL, A. Tr.	C. J. MEYER, A. Sec. and Aud. A. D. WHITTENBERGER, A. Sec. M. S. WITWER, A. Sec.	*800 Deb. 200 (*Incl. proceeds of \$ 200,000 of debentures sold to local interest s.)		61	2,463		3,524	539	94	758	1,858	275	1st N., N. Y.; Northern Tr. Co., Chi.
	Western State Bk. Jun'35Stmt 71-62	Joseph A. Abel, Ch. of Bd. and Pres.	C. R. Montgomery, J. B. Nowinski	Henry Niemiec, Cash. and Sec.		Pf. 25	10	5	91	12	143	79	5	32	27		Northern Tr. Co., Chi.; St. J. Ln. & Tr. Co., South Bend.
	South Bend Clearing House (Members indicated by a *)	C. L. Zigler Jacob Woolverton, Ch.	D. M. Coen	Geo. E. Waner, Sec., Tr., and Mgr.		(See page 61-62-63 of Number of States, etc.)	Deposits by Cities, etc.)				National, State and Private Banks, Total						
Southport 521 7 Marion J14	Southport State Bk. Jun'35Stmt 71-1089	G. B. Saylor	H. V. List	S. E. Wright	Leonard McAlpin	25 (10 Cap. Notes)	14	240			289	64	46	67	102	10	Merch. N., Indpls.
South Whitley 7 Whitley D17 1102	Mayer State Bank Jun'35Stmt 71-577	Moses Mayer	Louis Mayer Walter Martin	E. J. Miller		*25 (*Incl. proceeds of \$12,500 debentures sold locally)	5	1	213		244	56	49	38	93	8	Cont. Ill. N. Bk. & Tr., Chi.; Ft. Wayne N. and Lin. N., Ft. Wayne.
Spartanburg 318 7 (Lynn P.O.) Randolph H22	Greensfork Township State Bank Jun'35Stmt 71-915 dB@T\$'23	M. B. Wise, Ch. of Bd. and Pres.	R. B. Shaw	F. M. Potts		10 (15 Pf. Cap. Deb.)	3	90			118	49	10	1	53	5	Ind. N., Indpls.; Fifth Third Un. Tr. Co., Cin.
Speedway 1420 (Indianapolis P.O.) 7 Marion J 13	Speedway State Bank Jun'35Stmt 71-1188 d@T\$'29	A. O. Ruse	B. D. Hockensmith	H. L. Keller		*25 (7 Pf. Cap. Deb.) (*Incl. proceeds of \$13,000 debentures sold to local interest s.)	4	266			302	53	132	7	99	11	Merch. N., Indpls.

Number under Name of Bank is the Transit Number given to each bank in U. S. exclusively by The Rand-McNally Bankers' Directory, under the authority of The American Bankers Ass'n.

INDIANA—Continued

Non-Bank Towns with Nearest Banking Point (Indexed Access), Lawyers, Laws (Indexed) in back of this volume. For Interest Rates, Holidays, etc., see Laws.

TOWN AND COUNTY. County Seats. Fig. Fed. Res. Dist. L is Louisville Br.	Mem. A. B. A. * New State Bank † Priv. State B. Ass'n. (Estab. ♦ Fed. Res. Depts.: T-Trust B-Bond d-Safe Deposit © Savings	PRESIDENT.	VICE-PRESIDENT.	CASHIER.	ASS'T CASHIER.	LIABILITIES. (In Thousands of Dollars)					RESOURCES.					PRINCIPAL CORRESPONDENTS.	
						Capital	Surplus	Und. Prof. and Reserves	Deposits	Other Liabilities	Totals	Cash, Ex. & Due from Bks	U.S. Gov. Securities	Other Securities	Loans & Discounts		Other Resources
Spencer 2179 7 Owen L 9	Owen County State Bank Jun'35Stmt 71-1286 d@T\$34	John Hoot..... Arthur Hoadley, Ch.	Wm. G. Moss.....	Lewis A. Nelson..... Minnie Hoot, Sec.	Elsie N. Robinson..... C. C. Abrell	\$ 25	\$ 5	\$ 3	\$ 387	-----	\$ 420	\$ 187	\$ 94	\$ 11	\$ 126	\$ 2	Ind. N., Am. N., and Merch. N., Indpls.
Spencerville 310 7 DeKalb C 21	Farmers & Merchants State Bank Jun'35Stmt 71-1070 d@T\$14	F. E. Rhodes.....	L. B. Fisher.....	C. G. Rectenwall.....	-----	3 (22	-----	2	102	-----	129	30	8	15	72	4	Ind. N., Indpls.; 1st N., Ft. Wayne.
Spiceland 722 7 Henry J18	Citizens State Bank d@T\$35 71-916	-----	-----	Frank Dillon, Mgr.	Ruth Deem, A. Mgr.	(Branch of Citizens State Bank, Newcastle, Ind.)											
Spurgeon 375 8 Pike P 7	First National Bank Jun'35Stmt 71-1204	Albert Jordan.....	T. H. Yeager.....	John Jordan.....	-----	25 Pf. 25	4	3	218	\$ 10	285	67	15	73	113	17	1st N., Oakland City; Old N., Evansville.
Stilesville 313 7 Hendricks J 11	Citizens State Bank Jun'35Stmt 71-918	C. W. Robards..... M. E. Kendall, Ch.	Ralph Arnold.....	M. E. Kendall.....	George Lineberry.....	25	5	4	126	1	161	58	26	21	48	8	Ind. N., Merch. N., and Fletcher Tr. Co., Indpls.
Stockwell 513 7 Tippecanoe H10	Stockwell State Bank Jun'35Stmt 71-663 d@T\$03	Perry Davis.....	Ellsworth Brooks.....	O. O. Hamilton.....	Anna L. Johnson.....	25	18	4	274	-----	321	107	80	28	103	3	1st N., Chi.; Ind. N., Indpls.; Lafayette N., Lafayette.
Stroh 476 7 Lagrange B 20	Farmers State Bank d@T\$15 71-1287	-----	-----	-----	Clyde Perkins.....	(Branch of Farmers State Bank, Lagrange, Ind.)											
Sullivan 5306 8 Sullivan M 5	The Sullivan State Bank Jun'35Stmt 71-332 d@T\$75	C. F. Batey..... C. H. Bedwell, Ch. of Bd.	C. H. Bedwell.....	Gus Lowry.....	D. M. Crowder..... R. O. Cramer	100 Deb. 40	24	11	1,371	-----	1,546	561	406	-----	533	46	1st N., Chi.; Mtle.-Com'l Bk. & Tr. Co., St. L.; Am. N., Indpls.
Sulphur Springs 7 7 Henry I 19 238	Union State Bank Jun'35Stmt 71-1077	Joe McWilliams.....	-----	H. McShirley.....	-----	25 Pf. 2	-----	3	108	-----	138	29	2	-----	98	9	1st N. and Citiz. State, Newcastle.
Summitville 1017 7 Madison G 17	Summitville Bank & Trust Co. Jun'35Stmt 71-538 d@T\$13	F. M. Hundley.....	Robt. McLain, Mgr. Trust Dept.	Maurice Warner, Sec. J. M. Kaufman, Mgr. Ins. Dept.	C. M. Waltz, A. Sec.	35	4	8	245	1	293	70	36	73	79	35	City N. Bk. & Tr. Co., Chi.; Ind. N., Indpls.; Cent. Tr. Co., Cin.
Sunman 355 7 Ripley L 20	Peoples Bank & Trust Co. Jun'35Stmt 71-1284 d@T\$33	Roy Nedderman.....	John H. Kneeven.....	R. L. Dunbar.....	John A. Beer.....	42	1	-----	400	-----	443	161	165	-----	117	-----	Cent. Han. Bk. & Tr., N. Y.; Cont. Ill. N. Bk. & Tr. Co., Chi.; Ind. N., Indpls.; 1st N., Cin.
Swayzee 604 7 Grant G 17	First National Bank at Swayzee 71-921 d@T\$33 Jun'35Stmt	G. H. Haines, Ch. of Bd. and Pres.	Wm. J. Milnes.....	Earl Reasoner.....	Georgia Spears.....	25 Pf. 25	10	1	227	25	313	110	90	1	99	13	City N. Bk. & Tr. Co., Chi.; Marion N., Marion.
Sweetsers 735 7 Grant F 17	Farmers State Bank Jun'35Stmt 71-1012 d@T\$12	O. C. King.....	Elijah Hoggatt.....	C. F. Tyner.....	R. N. Goff.....	25	8	3	205	-----	241	52	52	-----	124	13	1st N., Chi.
Switz City 450 8 Greene M 8	Switz City Bank Jun'35Stmt 71-1202	D. J. Stantz.....	W. H. Sharp.....	C. B. Hollars.....	R. T. Aldridge.....	10	2	3	138	-----	153	44	33	10	64	2	Fletcher Tr. Co., Indpls.; Peo. Tr. Co., Linton.
Syracuse 1190 7 Kosciusko B17	The State Bank of Syracuse Jun'35Stmt 71-922 d@T\$28	O. H. Purdam, Ch. of Bd. and Pres.	R. E. Thornburg.....	N. C. Blocker, Cash. and Tr. Off.	Stephen Freeman, Sec.	35	12	3	204	-----	254	78	73	9	85	9	Cont. Ill. N. Bk. & Tr. Co., Chi.; Am. N., Indpls.; 1st N., Goshen.
Tell City 4873 8 L Perry R 10	Citizens National Bank Jun'35Stmt 71-411 d@T\$04	E. Engelbrecht, Ch. of Bd. and Pres.	A. J. Graves.....	Sam Anderson.....	O. C. Boger, A. C. and Tr. Off.	25 Pf. 70	13	6	730	-----	844	63	112	229	404	36	Lib. Bk. & Tr. Co., Lou.; Old N., Evansville.
" " "	TELL CITY NATIONAL BANK Jun'35Stmt 71-410 d@T\$74	W. F. HUTHSTEINER	WM. J. BECKER	M. J. KREISLE	J. D. HOPKINS	100 Pf. 75	25	22	1,048	-----	1,270	110	272	312	554	22	Cent. Han. Bk. & Tr. Co., N. Y.; Merch. N., Indpls.
Tennyson 335 8 Warrick Q 8	Tennyson National Bank Jun'35Stmt 71-923 @T\$07	Wm. Skelton.....	Oliver Smith.....	T. S. Phillips.....	Lotia Wire.....	25	7	2	116	26	176	32	30	6	93	15	N. City and Old N., Evansville.

OLDEST, LONGEST BANK IN PERRY COUNTY and Time Items. Special attention given Bill of Lading drafts, Cash presentation and 25c for Credit Report.



*Whenever you want a report
on anyone anywhere - - -*

FIND the town, select one of the advertising banks, write your letter, enclose the fee 25c or 50c, mail the letter and your part is done—the bank will do the rest. I say “advertising banks” because those banks specialize in this service. You can depend upon their being prompt, intelligent and efficient. Always enclose the fee in advance, as you expect them to do with us.

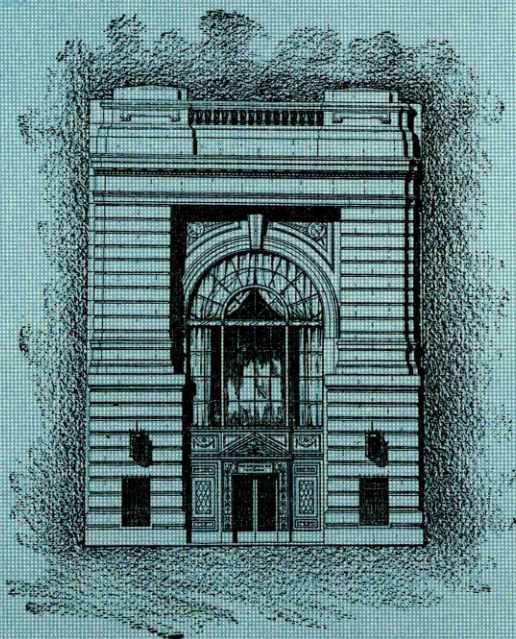

Charter Number 47

The Largest Financial Institution
— **IN WESTERN INDIANA** —
Cordially Invites Your Banking Business

BANKS of Eastern Illinois and Western Indiana, especially, will find a Terre Haute account a positive advantage.

This strong, progressive commercial bank solicits accounts of Banks, Corporations and Companies.

Correspondence Invited

TERRE HAUTE FIRST NATIONAL BANK

TERRE HAUTE, INDIANA

MAIN OFFICE: 643-645 WABASH AVE.

BRANCH OFFICE: 511-513 WABASH AVE.

Number under Name of Bank is the Transit Number given to each bank in U. S. exclusively by The Rand-McNally Bankers' Directory, under the authority of The American Bankers Ass'n.

INDIANA—Continued

Non-Bank Towns with Nearest Banking Point (Indexed Acces.), Lawyers, Laws (indexed) in back of this volume. For Interest Rates, Holidays, etc., see Laws.

TOWN AND COUNTY. County Seats. Fig. Fed. Res. Dist. [is Louisville Br.	Mem. A. B. A. *New \$State Priv. Mem. State B. Ass'n. [Estab. Fed. Res. Depts: Trust B-Bond d-Safe Deposit @ Savings	PRESIDENT.	VICE-PRESIDENT.	CASHIER.	Ass't CASHIER.	LIABILITIES. (In Thousands of Dollars)					RESOURCES.					PRINCIPAL CORRESPONDENTS.		
						Capital	Surplus	Und. Prof. and Reserves	Deposits	Other Liabilities	Totals	Cash, E. & Due from Bks	U.S. Gov. Securities	Other Securities	Loans & Discounts		Other Resources	
Terre Haute 62,810 7 Vigo K 7	*Indiana State Bankd @: \$'06 Jun'35Stmt 71-41	Wm. M. Myers	J. L. Thompson	H. W. Conrad	Howard H. Junker	\$ 35 Cap. Deb. 22	\$ 10 *Inclu	\$ 10 des pr	\$ 343 ceeds	\$ 35 of \$35,	\$ 410 000 of	\$ 154 debt \$5,00	\$ 87 ures s 0 debe	\$ 62 old to ntures	\$ 86 R.F.C sold l	\$ 21 and locally.	Bk. of the Manhattan, N. Y.; Cont. Ill. N. Bk. & Tr., Chi.	
*MERCHANTS NATIONAL BANK Jun'35Stmt 71-39 d@T: \$'34		PAUL N. BOGART, Ch. of Bd. and Pres.	WM. A. SILLS, V. P. and Tr. Off. J. T. ROYSE, A. V. P. and A. Tr. Off.	A. J. WOOLFORD, B. F. SOUTHWARD, A. Cash.	F. J. HANISCH, WM. E. OTTE FRANK REEDER	200 Pf. 500	\$ 55	55	4,450	\$ 2 One B ranch	5,262	1,583	1,146	1,462	1,062	9	First National Bk., N. Y.; First National Bk., Chi.; Ind. National Bk., Indpls.	
We solicit the accounts and collections of Banks, Corporations, Firms, and Individuals. (Member Federal Reserve System)																		
Morris Plan Co. 16 71-1234		H. E. Tune	Omer O. Rhodes F. G. Heintz, V. P. and Tr.	Fred R. Waldron, Sec. and Mgr.													Terre Haute 1st N. Bk., Terre Haute.	
*TERRE HAUTE FIRST NATIONAL BANK 71-35 d@T: \$'05 Jun'35Stmt		WILSON N. COX B. F. FAILEY, Ch. of Bd.	W. K. HAMILTON R. F. NITSCHKE CECIL B. REED	W. A. WILSON	R. E. LLEWELLYN JOHN E. STEIN R. C. ROUTZHAN W. T. TICHENOR, Tr. Officer N. F. SCHROEDER, A. Tr. Off.	500 Pf. 500	125	267	15,265	505	17,162	4,854	5,765	3,565	2,194	784	N. City, N. Y.; Cont. Ill. N. Bk. & Tr. Co., Chi.; 5th 3d Un. Tr. Co., Cin.; Merch. N., Indpls.	
Collections a Specialty. Remitted for on day of payment. Prompt Attention to all Banking Matters entrusted to us.																		
(Branch Office: 511-513 Wabash Ave.)*																		
Terre Haute Savings Bank Jun'35Stmt 71-38 @: \$'69		R. N. Filbeck	E. H. Bindley S. C. McKeen	J. G. Terhorst, Sec.				560	132	6,447	7,139	502	974	120	5,204	339	Chem. Bk. & Tr., N. Y.; Northern Tr., Chi.; Ind. Tr., Indpls.	
Terre Haute Clearing House (Members indicated by *)		Paul N. Bogart	R. F. Nitsche	H. L. Davis, Sec. and Mgr.	W. A. Wilson	(See pages 61-62 of Cities, or Number of States, etc.)					National, State and Private Banks, Total							
Thorntown 1325 7 Boone H12	Home National Bk. d@T: \$'34 Jun'35Stmt 71-531	E. J. Barker, Ch. of Bd. and Pres.	Oscar Beesley	C. W. Daniel	G. W. White	30	6	2	238	30	306	130	57	28	79	12	Cont. Ill. N. Bk. & Tr. Co., Chi.; Merch. N. and Ind. N., Indpls.	
Tipton 4861 7 Tipton H5	Citizens National Bank Jun'35Stmt 71-387 d@T: \$'98	R. S. Martin	L. G. Seright	L. M. Burdge	W. A. Hill, Cash. and Tr. Off. H. S. Matthews	50 Pf. 50	40	25	1,413	50	1,628	633	92	323	509	71	Gty. Tr., N. Y.; Cont. Ill. N. Bk. & Tr., Chi.; Ind. N., Indpls.	
FARMERS LOAN & TR. CO. Jun'35Stmt 71-389 d@T: \$'06		W. W. MOUNT	C. M. MARTZ	WALTER CARTER, Cash. and Tr. Off.	O. C. BOYD, Sec. F. H. SCHAUER, A. Sec.	50 (50	13 Cap.	21 Notes)	825	83	1,042	133	16	324	418	151	Am. N. and Fletcher Tr. Co., Indpls.	
Twelve Mile 217 7 Cass E13	The Twelve Mile State Bank Jun'35Stmt 71-979 d: \$'11	J. T. Sullivan, Ch. of Bd. and Pres.	F. W. Carson E. M. Kime	O. R. Pickering Sam Warner, Sec.	B. E. Brower	8 (17		4 Cap.	249 Notes)		278	60	31	31	148	8	Northern Tr., Chi.; Far. & Merch. State, Loganport.	
Union City 3084 7 Randolph H22	COMMERCIAL BANK & TRUST CO. d@T: \$'30 Jun'35Stmt 71-416	ELMER KERR	FRANK STACK	E. A. FRANK, Sec. and Tr. Special attention given Bill of Lading Drafts, Cash and Time Items. 5c for Credit Reports.	G. E. WASSON, A. Sec. and A. Tr. and Time Items. 5c for Credit Reports.	65 (Cap. Acct.)		18	743		826	167	24	197	427	11	Bk. of N. Y. & Tr. Co., N. Y.; 1st N., Chi.; Ind. N., Indpls.	
Union Trust Co. d@T: \$'31 Jun'35Stmt 71-418		P. I. Turner	J. H. Bickel	O. M. Ankerman, Sec. and Tr.	Amy L. Turner, A. Sec. and A. Tr.	*50 *Deb. 15 *Inclu des pr		9 ceeds	339 of \$25,000 of		413	54	36	22	288	13	Fletcher Tr. Co., Indpls.	
Union Mills 400 7 LaPorte B11	Union State Bank d@: \$'17 Jun'35Stmt 71-1109	M. G. Freeman	C. E. Price	C. E. Price	Luella Tatman	25	7	11	210		253	57	68	14	104	10	Cont. Ill. N. Bk. & Tr. Co., Chi.; LaPorte Ln. & Tr., LaPorte.	
Upland 906 7 Grant G 19	Citizens State Bank \$'35 71-1289			D. E. Reynolds, Mgr.		(Branch of			Citizens State Bank, Fairmount, Ind.)									
Vallonia 486 8 L Jackson N15	Brownstown Loan & Tr. Co. 71-1272 @T: \$'31			H. W. Shoemaker, Mgr.		(Branch of			Brownstown, Ind.)								Fletcher Tr. Co., Indpls.; Fifth Third Un. Tr. Co., Cin.	

Number under Name of Bank is the Transit Number given to each bank in U. S. exclusively by The Rand-McNally Bankers' Directory, under the authority of The American Bankers Ass'n.

INDIANA—Continued

Non-Bank Towns with Nearest Banking Point (Indexed Acces.), Lawyers, Laws (indexed) in back of this volume. For Interest Rates, Holidays, etc., see Laws.

TOWN AND COUNTY.	Mem. A. B. A. New State Priv. State Bank Ass'n. [Established] Fed. Res. Depts. Trust B. Band Safe Deposit Savings	PRESIDENT.	VICE-PRESIDENT.	CASHIER.	ASS'T CASHIER.	LIABILITIES. (In Thousands of Dollars)					RESOURCES.					PRINCIPAL CORRESPONDENTS.			
						Capital	Surplus	Und. Prof. and or Reserves	Deposits	Other Liabilities	Totals	Cash, E. & Due from Bks	U. S. Gov. Securities	Other Securities	Loans & Discounts		Other Resources		
Valparaiso 8079 7 Porter C8	FARMERS STATE BANK Jun'35Stmt 71-274 d@T-13'78	P. W. CLIFFORD, Ch. of Bd. and Pres.	W. G. WINDLE	J. E. OHLFEST, Cash. and Sec.	B. H. KINNE, A. C. and Tr. Off.	\$ 75		\$ 11	\$ 631	\$ 1	\$ 718	\$ 106	\$ 91	\$ 60	\$ 297	\$ 164	Cont. Ill. N. Bk. & Tr. Co. and 1st N., Chi.; Am. N., Indpls.		
	FIRST STATE BANK OF VALPARAISO Jun'35Stmt 71-275 d@T-13'89	H. H. LORING	B. B. LORING, J. W. SIEB	PAUL R. NUPPNAU, Cash. and Tr. Off.	CLINTON JONES	100	\$ 23	4	1,063		1,190	191	283	205	447	64	N. City, N. Y.; Cont. Ill. N. Bk. & Tr. Co. and 1st N., Chi.; Ind. N., Indpls.		
Van Buren 766 7 Grant F19	Farmers Trust Co. Jun'35Stmt 71-1046 dB@T-13'13	L. M. Hydorn, Ch. of Bd. and Pres.	Chas. O. Huff	Pearl Bragg	E. P. Hydorn, A. Sec.	30	2	2	205		239	118	7	5	92	17	1st N. and Marion N., Marion; Ind. N., Indpls.		
Veedersburg 1606 7 Fount. H6	Veedersburg State Bank Jun'35Stmt 71-1121 dT-13'17	S. D. Patton, Ch. of Bd. and Pres.	D. H. Wallace	J. L. Osborn	Daisy E. Warren	25	2	3	243		273	73	86		98	16	1st N., Chi.; Am. N. and Ind. N., Indpls.		
Versailles 523 7 Ripley M21	Bank of Versailles Jun'35Stmt 71-935 d@T-13'91	W. M. Hunter		W. E. Holman	Charles Jackson	32	52	15	573		672	66	168	253	163	22	Cent. Tr. and Fifth Third Un. Tr., Cin.; Fletcher Tr., Indpls.		
Vevay 1183 8L Switzerland N21	First National Bank Jun'35Stmt 71-555 T-13'64	E. T. Coleman, Ch. of Bd. and Pres.		Chester Kiesel		50	15	3	269	50	387	67	116	52	133	19	1st N., Cin.; 1st N. and Citiz. Un. N., Lou.		
	Vevay Deposit Bank Jun'35Stmt 71-556 dT-13'92	Frank Riley	Edgar Culbertson	E. W. Tilley	J. H. Chittenden	50	34	(With Surp)	865	3	952	77	200	172	472	31	1st N. and 5th 3rd Un. Tr., Cin.; Citiz. Un. N., Lou.		
Vincennes 17,564 8 Knox N6	*AMERICAN NATIONAL BANK Jun'35Stmt 71-154 dB@T-13'88	IRA D. SCHAFFER	J. F. HALL, V. P. and Tr. Off.	C. L. SCHALLER	R. J. KRACK O. F. LAUE	250	200	120	3,431		4,151	982	824	834	1,121	360	Cent. Han. Bk. & Tr. Co., N. Y.; Cont. Ill. N. Bk. & Tr. Co., Chi.; 1st N., St. L.		
		This Bank will receive the Accounts and Collections of all Banks, Bankers, and Corporations, Firms, and Individuals, and will give prompt attention to any business entrusted to its care.					Pf. 150												
			C. C. Winkler	F. T. Himler, Sec.	Frank Lieberman, A. Sec.	100	20	131	2	189	442	6	4	51	147	234	Am. N., Vincennes.		
			J. F. Hall	F. T. Himler, Sec. and Tr.		(See pages 61-62 for Number of Cities, States, etc.)				National, State and Private Banks, Total									
Wabash 8840 7 Wabash E16	First National Bk. in Wabash Jun'35Stmt 71-248 dB@T-13'33	M. C. Honeywell, C. S. Baer, Ch.	C. L. Huff	B. P. Allen, V. P. and Cash.	R. V. Shering, F. F. Williams, Tr. Off.	55 Pf. 45	20	11	1,157	1	1,289	746	296	8	235	4	1st N., N. Y.; Cont. Ill. N. Bk. & Tr. Co., Chi.; Lin. N. Bk. & Tr. Co., Ft. Wayne.		
Wadesville 200 8 Posey Q4	Farmers National Bank Jun'35Stmt 71-936 d@T-13'07	Warren Wade, Ch. of Bd. and Pres.	John Heckman	H. C. Wenderoth, Cash. and Tr. Off.	Edw. J. Mann	25 Pf. 25	10	9	500	25	594	117	110	92	267	8	Old N., Evansville.		
Wakarusa 973 7 Elkhart B14	Citizens Bank Jun'35Stmt 71-613 Exchange State Bank Jun'35Stmt 71-612 d@T-13'90	Anna E. Willard		Anna E. Willard		10			42		52		1	12	36	3	1st N., Elkhart.		
		H. S. Bechtel, Ch. of Bd. and Pres.	J. B. Walter	H. M. Freed		15 (35 Cap. Notes)		10	460		520	183	76	64	166	31	City N. Bk. & Tr., Chi.; Tol. Tr. Co., Tol.		
Waldron 500 7 Shelby K17	State Bank of Waldron Jun'35Stmt 71-937 d@T-13'04	Earl Haymond	Otto Wagoner	V. L. Roberts		25	8	4	232		269	72	31	25	128	13	City N. Bk. & Tr. Co., Chi.; Ind. N. and Am. N., Indpls.		
Walkerton 1137 7 St. Joseph C11	Farmers State Bank of Wyatt 71-1277 \$132			L. W. Gerber, Mgr.	Vera Williams, A. Mgr.	(Branch of Farmers State Bank, Wyatt, Ind)													
Wallace 128 7 Fountain K11	Farmers Bank Jun'35Stmt 71-939 d@T-13'07	Ira E. Wilkinson, Ch. of Bd. and Pres.	Chas. Bever	Glenn Shuler		10	2		72		84	25	9	1	43	6	Am. N. and Ind. N., Indpls.		

TOWN AND COUNTY. County Seats. Fig. Fed. Res. Dist. [is Louisville Br.	Mem. A. B. A. ¹² New State Priv. Mem. State B. Ass'n. [Estab. Fed. Res. Depts: T-Trust B-Bond d-Safe Deposit @ Savings	PRESIDENT.	VICE-PRESIDENT.	CASHIER.	ASS'T CASHIER.	LIABILITIES. (In Thousands of Dollars)					RESOURCES.					PRINCIPAL CORRESPONDENTS.
						Capital	Surplus	Und.Prof. and or Reserves	Deposits	Other Liabilities	Totals	Cash, Bx. & Due from Bks	U. S. Gov. Securities	Other Securities	Loans & Discounts	
Walton685 7 Cass F14	CASS CO. STATE BANK Jun'35Stmt 71-940 d@•\$31	C. W. ZOLLMAN, <i>Ch. of Bd. and Pres.</i> Special attention (Please send 15c with each sight draft for presentation and 25c for Credit Reports.	F. M. EVANS -----	H. G. SNELL -----		\$ 10 (36 Cap. Notes)	\$ 3	\$ 248		\$ 297	\$ 46	\$ 40	\$ 7	\$ 194	\$ 10	1st N., Chi.; Far. & Merch. State, Logansport; Ind. N., Indpls.
Wanamaker315 7 Marion J15	Wanamaker State Bank Jun'35Stmt 71-1142 d@T\$19	G. A. Bowen <i>Ch.</i>	J. S. Mann -----	H. C. Springer -----	Lester I. Smith -----	38 Cap. Notes	\$ 3	1	164	206	43	3	3	133	24	Am. N. and Ind. N., Indpls.
Wanatah750 7 LaPorte C10	Wanatah State Bank ...@T\$15 Jun'35Stmt 71-941	John F. Sitz -----	Fred L. Werner -----	J. G. Richman -----	M. C. Grieger <i>Anna W. Lawrence</i>	25	6	1	287	319	72	8	57	175	7	1st N., and Northern Tr. Co., Chi.
Warren1177 7 Huntington F18	Exchange Bank ...d@T\$183 Jun'35Stmt 71-571	P. J. Good, <i>Ch. of Bd. and Pres.</i>	R. E. Kriegbaum -----	G. G. Jones -----		40 (35 Cap. Notes)	11	720		806	228	244	102	200	32	N. City, N. Y.; Northern Tr., Chi.; Merch. N., Indpls.
Warsaw5730 7 Kosciusko C 16	Lake City Bank ...dB@T\$71 Jun'35Stmt 71-371	J. A. Sloane, <i>Ch. of Bd. and Pres.</i>	Elmer B. Funk, <i>Exec. V. P. & Tr. Off.</i> Oral C. Coyle, <i>V. P. and Sec.</i>	G. W. McKrill -----	H. H. Breeding -----	50 Deb. 70	25	11	1,175	1,331	595	37	73	581	45	Chase N., N. Y.; Cont. Ill. N. Bk. & Tr., Chi.; Ind. N., Indpls.; Lin. N. Bk. & Tr., Ft. Wayne.
Washington9070 8 Daviess O 8	CITIZENS LOAN & TRUST CO. Jun'35Stmt 71-264 d@T\$02	M. G. O'Neill, <i>Ch. of Bd. and Pres.</i>	Logan H. Peek -----	W. M. Young, A. Sec.	F. E. Myers, A. Sec.	100 (Four Branches)	50	16	472	638	174	116	109	239	-----	Chase N., N. Y.; Fifth Third Un. Tr. Co., Cin.; Fletcher Tr. Co., Indpls.
" " " " " "	Peoples National Bank & Trust Co. ...d@T\$88 Jun'35Stmt	M. F. Burke -----	C. F. Cochran -----	T. Reininga, <i>V. P. and Cash.</i>	Zack Perkins -----	75 Pf. 75	40	41	836	1,067	269	182	89	336	191	Gty. Tr., N. Y.; Ind. N., Indpls.; 1st N., St. L.
" " " " " "	State Bank of Washington Jun'35Stmt 71-265 d@T\$10	B. O. Burress, <i>Ch. of Bd. and Pres.</i>	G. H. Krempf -----	C. E. Hayes -----	R. W. Burton -----	50 (25 Pf. Cap. Deb.)	5	170		250	50	3	12	132	53	1st N., Chi.; Wash. N., Wash.; Ind. N., Indpls.
" " " " " "	Washington Nat. Bank Jun'35Stmt 71-262 d@T\$72	L. I. Read, <i>Pres. and Tr. Off.</i>	H. J. Lindeman -----	A. C. Wise, <i>Cash. and Tr. Off.</i>	G. R. Kassler R. H. Read -----	100 (75 A. Pf.)	25	6	1,103	1,409	589	233	249	255	83	Cent. Han. Bk. & Tr., N. Y.; Cont. Ill. N. Bk. & Tr., Chi.; 1st N., Cin.
Waterloo1244 7 De Kalb B 21	CITIZENS STATE BANK Jun'35Stmt 71-942 d@T\$22	EARL D. LEAS W. R. NEWCOMER, <i>Ch. of Bd.</i> Collections and FEE IN ADVANCE	C. V. BOOKMILLER -----	KATHRYN FEE -----	GYRILLE KELLEY -----	25 (25 Cap. Notes)	6	3	225	284	27	84	72	87	14	Cont. Ill. N. Bk. & Tr. Co., Chi.; Lin. N. Bk. & Tr. Co., Ft. Wayne.
Waveland542 7 Mont'ry 19	State Bank of Waveland Jun'35Stmt 71-943 d@T\$82	B. S. Kritz, <i>Ch.</i>	W. P. Spencer -----	Theo. N. Johnson -----	T. S. Banta -----	25	12	8	101	146	43	16	-----	83	4	Ind. N., Indpls.
Waynetown664 7 Mont'ry H 9	Waynetown State Bank Jun'35Stmt 71-636 d@T\$28	D. C. Moore, <i>Ch. of Bd. and Pres.</i>	J. W. Remley -----	Wm. E. Rider -----	E. E. Livengood -----	30	20	1	298	349	127	42	4	147	29	Ind. N., Indpls.
West Baden1174 8 L Orange O 11	West Baden National Bk. Jun'35Stmt 71-944 d@•T\$02	M. Hassenmiller, <i>Ch.</i>	P. S. Lane -----	N. Glenn Kirk -----	P. S. Lane -----	50	10	2	269	331	38	103	7	152	31	Cont. Ill. N. Bk. & Tr. Co., Chi.; Citz. Un. N., Lou.
West College Corner...437 (College Corner, O., P. O.) 7 Union K 22	Farmers State Bank Jun'35Stmt 56-857 d@T\$95	W. F. Ardery ----- <i>Ch. of Bd.</i>	Charles Hetrick ----- Murray Bake -----	J. D. Pults -----	W. R. Pults ----- H. H. Pults -----	50 Deb. 40	51	22	577	725	463	28	28	206	-----	1st N., Cin.; Ind. N., Indpls.
Westfield688 7 Hamilton I 14	Union State Bank ...d@T\$23 Jun'35Stmt 71-1187	A. M. Bell, <i>Ch. of Bd. and Pres.</i>	R. A. Funderburgh H. H. Griffin Edwin Heap -----	Roy O. Hadley -----	J. C. Hinshaw -----	25	-----	8	257	290	94	42	20	128	6	Fletcher Tr. Co., Indpls.
West Harrison 400 7 Dearborn M 22 (Harrison, O. P. O.)	Merchants Bank & Trust Co. Jun'35Stmt 71-1260 d@T\$29	Worden Radcliffe -----	W. D. Cameron -----	E. Kendrick -----		25	2	1	176	204	70	56	20	47	11	Fifth-Third Un. Tr., Cin.
West Lafayette 7 Tip'noe G 9 5095	*The Purdue State Bank Jun'35Stmt 71-946 d@•T\$10 (*Member Lafayette Clearing House, Lafayette, Ind.)	E. B. Vawter, <i>Ch. of Bd. and Pres.</i>	Frank J. Cason -----	Wible Hiner -----	Arthur McQueen -----	50 Deb. 40	13	15	1,038	1,156	481	161	41	448	25	N. City, N. Y.; Cont. Ill. N. Bk. & Tr., Chi.; 1st-Merch. N., LaFayette, Indpls.
West Lebanon 595 7 Warren H 6	Farmers-Central Bank Jun'35Stmt 71-650 d@T\$29	Burt Fleming, <i>Ch. of Bd. and Pres.</i>	H. H. Day -----	J. B. Crone -----	Tracy Downey -----	25 Deb. 30	13	16	467	552	162	40	129	199	22	1st N., Chi.; Am. N., Indpls.
Westport637 7 Decatur L 18	Westport Union Trust Co. Jun'35Stmt 71-947 dB@T\$30	E. G. Davis, <i>Ch. of Bd. and Pres.</i>	Carl Davis -----	John S. Morris -----	Herman Armstrong -----	30 Pf. 30	5	19	345	414	86	63	140	115	10	Ind. N., Indpls.; 5th 3d Un. Tr., Cin.
West Terre Haute 7 Vigo K 53588	STATE BANK OF WEST TERRE HAUTE Jun'35Stmt 71-948 d@•T\$05	C. N. RAY ----- According to Report of Indiana Bankers' Ass'n, Requests for Credit Reports MUST CE: Plain sight drafts, 15c; Credit Reports, 25c.	GEO. L. BERRY -----	E. R. CRAMER -----	G. L. BRANHAM -----	50	20	9	311	390	114	22	117	122	15	Chase N., N. Y.; Cont. Ill. N. Bk. & Tr. Co., Chi.; Terre Haute First N., Terre Haute.
Westville496 7 La Porte B 10	State Bank of Westville Jun'35Stmt 71-949 @T\$08	L. R. Cass -----	E. J. Link -----	J. S. Recktenwall -----		*25 (*Includes proceeds of \$14,000 of locally 25 Deb. 3	7	5	168	205	50	3	32	110	10	Harris Tr. & Sav. and City N. Bk. & Tr. Co., Chi.
Wheatland806 8 Knox O 7	Farmers & Merch. State Bank Jun'35Stmt 71-951 @T\$05	Jas. W. Prather -----	W. H. Hedrick -----	Lois E. Prather -----		25 Deb. 3	1	1	83	113	34	10	31	33	5	Am. N., Vincennes; 5th 3d Un. Tr. Co., Cin.

Number under Name of Bank is the Transit Number given to each bank in U. S. exclusively by The Rand-McNally Bankers' Directory, under the authority of The American Bankers Ass'n.

INDIANA—Continued

Non-Bank Towns with Nearest Banking Point (Indexed Access.), Lawyers, Laws (indexed) in back of this volume. For Interest Rates, Holidays, etc., see Laws.

TOWN AND COUNTY. ▲County Seats. Fig. Fed. Res. Dist. L is Louisville Br.	Mem. A. B. A. New State Priv. Mem. State B. Ass'n. [Estab. ◆ Fed. Res. Depts. Trust B-Bond d-Safe Deposit © Savings	PRESIDENT.	VICE-PRESIDENT.	CASHIER.	ASS'T CASHIER.	LIABILITIES. (In Thousands of Dollars)					RESOURCES.					PRINCIPAL CORRESPONDENTS.	
						Capital	Surplus	Und.Prof. and or Reserves	Deposits	Other Li- abilities	Totals	Cash, Ex. & Due from Bks	U.S. Gov. Securi- ties	Other Securi- ties	Loans & Dis- counts		Other Re- sources
Whiting 10,880 7 Lake B 6	American Trust & Sav. Bank Jun'35Stmt 71-1170 d@T'13'20	Michael Kozacki, Sr.	John Klen	John Salapski, Cash., Sec., and Tr.	S. J. Kovacic F. J. Kowalski	\$ 70 Cap. Notes	\$ 5		\$ 351	\$ 157	\$ 583	\$ 88	\$ 58	\$ 96	\$ 130	\$ 211	1st N., Chi.
----- "	BANK OF WHITING Jun'35Stmt 71-237 d@T'13'95	W. E. SCHRAGE		CECIL H. WRIGHT	G. H. PETERSON	100 (146)		\$ 72 Notes	1,941		2,259	481	285	163	968	362	N. City, N. Y.; 1st N. and City N. Bk. & Tr. Co., Chi.
----- "	State Bank of Whiting Jun'35Stmt 71-238 d@T'13'95	C. J. Barkdull	H. F. Glair W. E. Schrage	W. R. Smith, V. P. and Cash.	G. P. Smith, A. C. and Tr. Off. J. W. Durick	50	25	41	1,718	2	1,836	407	435	140	796	58	Chase N., N. Y.; 1st N., Chi.
Williamsport 1053 7 Warren H 7	Citizens State Bank Jun'35Stmt 71-1254	Bert Call	C. R. Andrews	H. H. Young	Kathryn Watkins	25 Deb. 20	10	1	348		404	150	24	3	204	23	1st N., Chi.; Am. N., Indpls.
Willow Branch 100 7 Hancock I 16	Willow Branch State Bank Jun'35Stmt 71-1125 ©T'17	J. B. Simmons	Oliver Cox	Fred H. Bolin	Ruth Record	25		7	206		238	77	73	18	62	8	Merch. N., Indpls.
Winamac 1679 7 Pulaski D 10	First-Union Bank & Trust Co. Jun'35Stmt 71-1115 d@T'13'17	Ralph E. Horner O. H. Keller, Ch.	C. G. Long Marshall Carper A. E. Kocher	Gerald Shank H. E. Smith, Tr. Off.	F. A. Barnett	195 (Incl. Deb.)		26	1,472	27	1,720	149	455	290	753	73	Cont. Ill. N. Bk. & Tr. Co. and 1st N., Chi.; Am. N., Indpls.
Winchester 4487 7 Randolph H 21	PEOPLES LOAN & TRUST CO. Jun'35Stmt 71-378 d@T'13'01	J. P. Goodrich, Ch. of Bd. and Pres.	W. W. Goodrich J. W. Macy	John Stine, Sec. and Tr.	Herman Lester, A. Sec. Hobart A. Alexander, A. Sec.	85	20	8	1,030		1,143	195	28	324	579	17	N. City, N. Y.; Ind. N., Indpls.
----- "	Randolph County Bk. Jun'35Stmt 71-376 d@T'13'65	E. S. Goodrich	C. C. Yunker	H. A. Smith	Max Diggs Merl Browne	50	13	19	755		837	293	152	131	243	18	Cent. Han. Bk. & Tr. Co., N. Y.; Cont. Ill. N. Bk. & Tr. Co., Chi.; 1st N., Cin.
Windfall 734 7 Tipton G 15	Union State Bank Jun'35Stmt 71-956	C. E. Dennis	Carl Scudder	C. L. Hobbs	Hugh McNew Phi Scudder, Tr. Off.	32 Cap. Notes		*4	330		366	92	8	67	178	21	Am. N., Indpls.
Wingate 408 7 Mont'ry H 9	Farmers State Bank Jun'35Stmt 71-957 d@T'13'91	J. W. McCorkle	V. S. Meharry	C. H. McCorkle		25	5		150	5	185	50	29	4	91	11	1st N. Chi. and Craw- fordsville; Am. N., Indpls.; 1st Merch. N., Lafayette.
Winslow 1175 8 Pike P 8	First National Bank Jun'35Stmt 71-958	A. L. Loeser, Ch. of Bd. and Pres.	F. G. Buechele	Bryce Bottom	Chas. Hurst	25	5	3	282	25	340	67	38	35	164	36	Old N., Evansville; Citiz. Un. N., Lou.; 1st N., Petersburg.
Woodburn 493 7 Allen D 22	Woodburn State Bank Jun'35Stmt 71-960 d@T'13'02	August Brenneke	Austin Augspurger	A. D. Stucky	Edna L. Augspur- ger	25	8	8	296		337	108	3	21	184	21	1st N., Chi.; Toledo Tr. Co., Toledo; Ft. Wayne N., Ft. Wayne.
Worthington 1687 8 Greene M 9	Worthington State Bank Jun'35Stmt 71-1285 d@T'13'33	Mark Hays		L. H. Hedden	R. R. Corbin	25		3	259		287	187	60	11	26	3	Northern Tr., Chi.; Ind. N. and Fletcher Tr. Co., Indpls.
Wyatt 150 7 St. Joseph B 14	Farmers State Bank Jun'35Stmt 71-1110 d@T'13'25	Wm. Leman	Louis W. Gerber J. K. Stickel	John H. Mottice		25 (10)	5 Cap.	11 Notes	500		551	200	45	45	261	-----	Cont. Ill. N. Bk. & Tr. Co., Chi.; 1st N., Mishawaka.
Yeoman 160 7 Carroll F 11	Bank of Yeoman Jun'35Stmt 71-961	W. A. Million	Albert Holloway	W. J. Kennard	L. C. Wolverton	10	2	1	113		126	25	25	-----	72	4	Un. State, Delphi; Am. N., Indpls; Monticello State & Sav., Montic- ello.
Yorktown 909 7 Delaware H 19	Yorktown State Bk. Jun'35Stmt 71-962	R. S. Cummins	Marion Williams	Mark Broadwater		25	6	2	189		222	81	3	38	90	10	Merch. N., Muncie; Am. N., Indpls.
Zionsville 1131 7 Boone I 13	Farmers State Bank Jun'35Stmt 71-964	J. C. Hodge, Ch. of Bd. and Pres.	Thomas Hoffman	B. F. Witt	Jess Bower	30	2	1	140		173	75	24	-----	60	14	Am. N., and Fletcher Tr. Co., Indpls.

THE
BLUE BOOK
PLACES A WORLD
OF ESSENTIAL
BANKING
INFORMATION
AT YOUR
FINGER-TIPS



THOROUGHNESS

No question can arise in regard to banking that Rand McNally Bankers Directory fails to answer. This fact is true not alone of commercial banks, but of the Federal Reserve banks, Federal Land banks, Federal Home Loan banks, Federal Intermediate Credit banks, Joint Stock Land banks, Regional Agricultural Credit corporations, Canadian and foreign banks.

ACCURACY

The undeviating accuracy of the Blue Book makes it the standard work of reference throughout the banking world.

RAND McNALLY BANKERS DIRECTORY

America's Standard Financial Reference

Iowa

Iowa.
INDEX
TO
COUNTIES.

- Adair.....M 8
- Adams.....N 7
- Allamakee...C 20
- Appanoose...K 15
- Audubon.....K 7
- Black Hawk G 17
- Boone.....J 10
- Bremer.....E 17
- Buchanan...G 19
- Buena Vista F 8
- Butler.....F 15
- Calhoun.....H 8
- Carroll.....I 7
- Cass.....M 7
- Cedar.....J 21
- Cerro Gordo D 13
- Cherokee...F 4
- Chickasaw...C 17
- Clarke.....O 11
- Clay.....D 6
- Clayton...E 20
- Clinton...J 24
- Crawford...I 5
- Dallas.....K 10
- Davis.....P 17
- Decatur...P 11
- Delaware...G 20
- Des Moines O 21
- Dickinson...B 6
- Dubuque...G 22
- Emmett.....B 8
- Fayette...E 19
- Floyd.....D 15
- Franklin...F 13
- Fremont...P 4
- Greene.....I 9
- Grundy...G 15
- Guthrie...K 8
- Hamilton...H 11
- Hancock...D 11
- Hardin...G 13
- Harrison...K 3
- Henry.....N 20
- Howard...M 17
- Humboldt...E 9
- Ia.....G 4
- Iowa.....K 18
- Jackson...K 23
- Jasper...K 14
- Jefferson...K 18
- Johnson...K 20
- Jones.....I 21
- Keokuk...M 18
- Kossuth...C 10
- Lee.....P 21
- Linn.....I 20
- Louisia...M 21
- Lucas.....N 13
- Lyon.....B 2
- Madison...M 10
- Mahaska...M 16
- Marion...M 14
- Marshall...I 14
- Mills.....N 4
- Mitchell...B 15
- Monona...I 2
- Monroe...N 15
- Montgomery N 6
- Muscatine...L 22
- O'Brien...D 4
- Oceola...B 4
- Page.....P 5
- Palo Alto...D 8
- Plymouth...E 2
- Pocahontas F 8
- Polk.....K 12
- Pottawattamie M 4
- Poweshiek...K 16
- Ringgold...P 9
- Sac.....G 6
- Scott.....K 24
- Shelby...K 5
- Sioux.....C 2
- Story.....I 12
- Tama.....P 7
- Taylor...O 10
- Union.....P 18
- Van Buren...P 18
- Wapello...O 17
- Warren...M 12
- Washington M 20
- Wayne...P 13
- Webster...H 10
- Winneshiek B 11
- Winneshiek B 19
- Woodbury...G 2
- Worth.....B 13
- Wright.....F 11

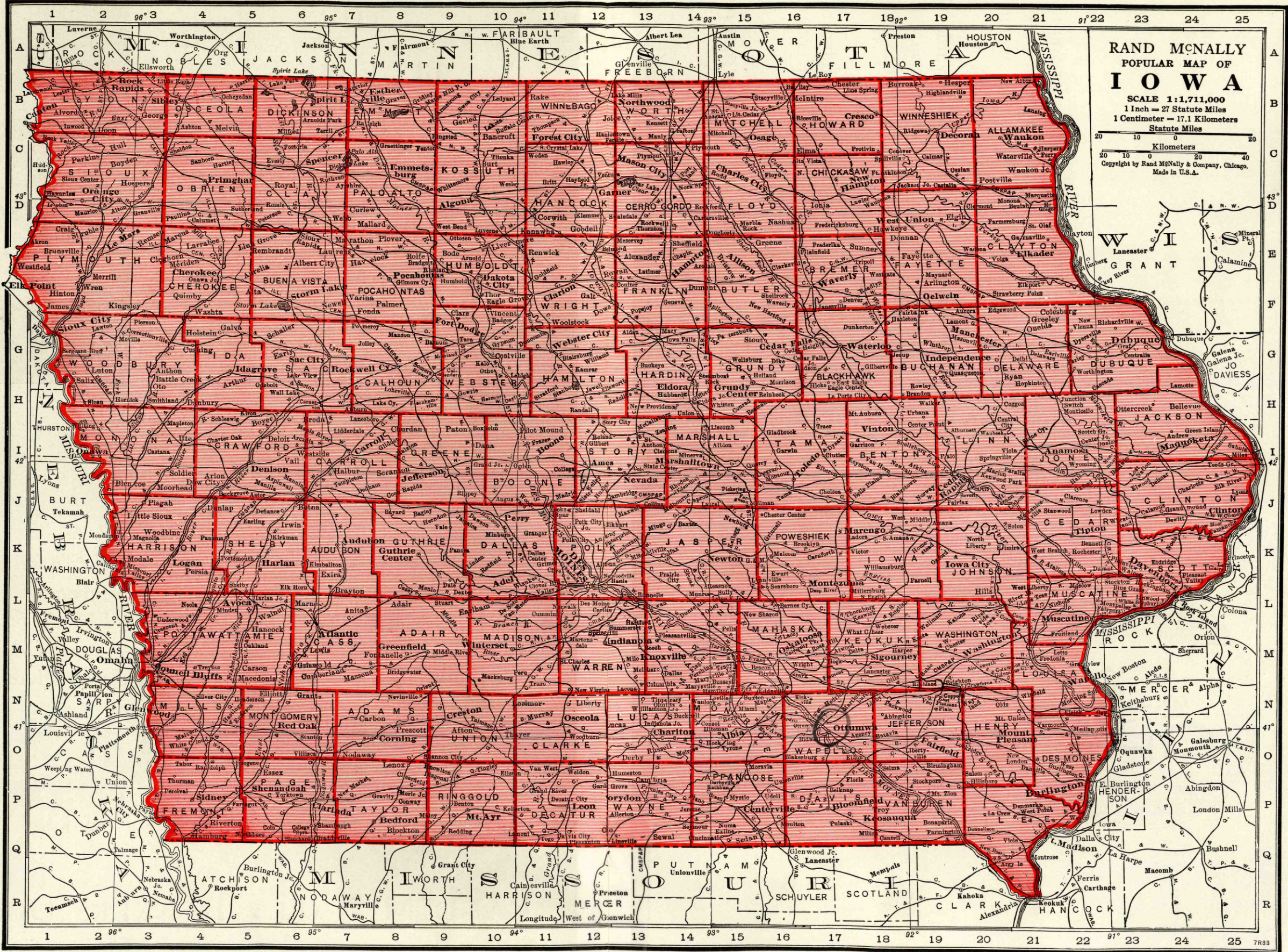

RAND McNALLY
POPULAR MAP OF
IOWA
SCALE 1:1,711,000
1 Inch = 27 Statute Miles
1 Centimeter = 17.1 Kilometers
Statute Miles
Kilometers
Copyright by Rand McNally & Company, Chicago.
Made in U.S.A.

Discontinued Titles



YOUR BLUE BOOK now makes it possible for you to find in one separate section a complete geographical listing of all of the bank titles which have been changed or discontinued within the past five years.

In this section, indexed as above, you can trace any title which has been changed or discontinued as a result of consolidation, liquidation, or absorption and find the exact year of the change together with the old title and the new one (if any).

Every officer should have this and the other indispensable information the latest Blue Book contains at his instant command.

Rand McNally Bankers Directory

the Bankers Blue Book

Number under Name of Bank is the Transit Number given to each bank in U. S. exclusively by The Rand-McNally Bankers' Directory, under the authority of The American Bankers Ass'n.

IOWA

Non-Bank Towns with Nearest Banking Point (Indexed Access.), Lawyers, Laws (Indexed) in back of this volume. For Interest Rates, Holidays, etc.. see Laws.

TOWN AND COUNTY. *County Seats. Entire State in No. 7 Fed. Res. District.	Mem. A. B. A. *New †Mem. State B. Ass'n. [Etab. ◆ Fed. Res. Depts. T-Trust B-Bond d-Safe Deposit © Savings	PRESIDENT.	VICE-PRESIDENT.	CASHIER.	ASS'T CASHIER.	LIABILITIES. (In Thousands of Dollars)					RESOURCES.					PRINCIPAL CORRESPONDENTS.	
						Capital	Surplus	Und.Prof. and or Reserves	Deposits	Other Liabilities	Totals	Cash, Ex. & Due from Bks	U.S. Gov. Securities	Other Securities	Loans & Dis- counts		Other Re- sources
Ackley 1524 Hardin G14	Ackley State Bank d@T†\$34 Jun'35Stmt 72-535	H. A. Carstens	H. S. Lekwa	H. S. Lekwa	G. H. Ballard E. L. Hagenstein	\$ 25	\$ 10	\$ 3	\$ 430		\$ 468	\$ 193	\$ 2	\$ 143	\$ 124	\$ 6	1st N. and Cont. Ill. N. Bk. & Tr., Chi.; Ia-Des M. Bk. & Tr., Des M.; Merch. N., Ced. R.
Adair 950 Adair L8	Exchange Bank †\$79 Jun'35Stmt 72-680			C. Rochholz	Helen D. Wark	25	14	(With Surp.)	471		510	136	144	61	166	3 Northern Tr., Chi.; Cent. N. Bk. & Tr., Des M.	
Adel 1669 Dallas K10	Dallas County State Bank Jun'35Stmt 72-1630 d@*†\$82	Mrs. Clyde E. Brenton	W. Palmer Wilson Clarence Dunn	O. D. Ellsworth	C. E. Gross	13 Pf. 12	4	2	392		423	185		14	219	5 Cont. Ill. N. Bk. & Tr. and Drov. N., Chi.; Ia-Des M. N. Bk. & Tr. Co., Des M.	
Afton 1013 Union O10	Commercial State Bank ◆ 72-2079 d@†\$27 Jun'35Stmt	Frank Seeley, Ch. of Bd. and Pres.	P. A. Donahue B. J. Parsons, Exec.	Chas. Kelly	Howard Seeley	25	16	5	328		374	136	32	15	184	7 Cont. Ill. N. Bk. & Tr., Chi.; Cent. N. Bk. & Tr., Des M.	
Agency 371 Wapello O17	First Bank & Trust Co. \$31			O. F. Spear, Mgr.						(Office of First Bank & Trust Co., Ottumwa, Ia.)						Chase N., N. Y.; Harris Tr. & Sav., Chi.	
Akron 1304 Plymouth E1	Akron Savings Bank Jun'35Stmt 72-586 d@T†\$90	Boyson Ross	E. H. Youngstrom	J. E. Brady		30	6	4	168		208	68	43		90	7 1st N., Chi.; Secur. N., 1st N., and Live Stk. N., Sioux C.	
" " "	FIRST NATIONAL BANK Jun'35Stmt 72-587 @T†\$04	Frank Wakeman	H. Shoulberg, Exec.	H. H. Wetzeler	W. E. Mellen	30	15	2	428	\$ 30	505	226	90	20	152	17 Cont. Ill. N. Bk. & Tr. Co., Chi.; Toy N., Sioux C.	
Albert City 563 Buena Vista E7	Albert City Savings Bank Jun'35Stmt 72-1788 d@T†\$14	A. E. Peterson	Charles Swanson	C. E. Kindwall	C. B. Kindwall	30	4	3	379		416	253	11	12	132	8 Cont. Ill. N. Bk. & Tr. Co. and Live Stk. N., Chi.; Cent. N. Bk. & Tr., Des M.	
Albia 4425 Monroe O15	First Iowa State Bank Jun'35Stmt 72-190 d@T†\$30	A. J. Roberts D.M. Anderson, Ch.	H. J. Moore	R. T. Alford	J. W. Griffin	30	6	7	278		321	93	62	19	130	17 Cont. Ill. N. Bk. & Tr., Chi.; Ia-Des M. N. Bk. & Tr., Des M.	
" " "	Peoples National Bank *†\$7 Jun'35Stmt 72-194	J. E. King, Ch. of Bd. and Pres.	J. M. Cass J. L. Reddish	E. W. Baxter	C. C. Woodcock	25 Pf. 25	10	8	494		562	178	69	153	137	25 Chase N., N. Y.; 1st N., Chi.; Ia-Des M. N. Bk. & Tr., Des M.	
Alburnett 199 Linn I20	Alburnett State Bank Jun'35Stmt 72-1167 d@†\$27	M. M. Strait, Ch. of Bd. and Pres.	D. R. McCreery C. C. Naylor	A. J. Schueler		25	3	1	187		216	91			122 (Lns. & Inv.)	3 Merch. N., Ced. R.	
Alden 793 Hardin G13	Iowa Falls State Bank †\$33			W. P. Nelson, Mgr.						(Office of Iowa Falls State Bank, Iowa Falls, Ia.)						Cent. N. Bk. & Tr. Co., Des M.	
Algona 3985 Kossuth D10	Iowa State Bank d@*†\$28 Jun'35Stmt ◆ 72-2093	R. H. Miller, Ch. of Bd. and Pres.	H. R. Cowan N. A. Smith	H. L. Gilmore	F. L. McMahon	50	50	20	1,991		2,111	1,376	188	19	510	18 Northern Tr., Chi.; Ia-Des M. N. Bk. & Tr., Des M.; Merch. N., Ced. R.	
Allerton 784 Wayne P13	Security State Bk. d@†\$25 Jun'35Stmt 72-2057	G. H. Kimple	J. W. Whitley	H. J. Richards	W. F. Kesterson	30	5	6	124		165	78		11	72	4 Drov. N., Chi.; Ia-Des M. N. Bk. & Tr. Co., Des M.	
Allison 603 Butler E15	State Bank of Allison Jun'35Stmt 72-980 d@T†\$81	O. L. Whitlatch	E. E. Wilder	Ern Speedy	F. C. Voigts	50	11	12	510		583	209	80	50	214	30 Cont. Ill. N. Bk. & Tr., Chi.; Merch. N., Ced. R.; Cent. N. Bk. & Tr. Co., Des M.	
Alta 1297 Buena Vista P5	First Trust & Savings Bank Jun'35Stmt 72-2075 d@T†\$27	James F. Toy	C. P. Corneliussen	B. H. Runge	E. W. Schreiber Fey F. Mieras	25	20	6	653		704	330	245		116	13 1st N., Chi.; Toy N., Sioux C.	
Alta Vista 293 Chickasaw C17	ALTA VISTA STATE BANK Jun'35Stmt 72-1171 d@T†\$29	Joe Frantzen	T. F. Shipton	Joe Menges		15 Pf. 10	5	15	311		356	98	26	100	128	4 Cont. Ill. N. Bk. & Tr., Chi.; Merch. N., Ced. R.; N. Bk., Waterloo.	
Alton 1014 Sioux D3	Alton Savings Bank d†\$15 Jun'35Stmt 72-1865	W. S. Slagle	J. M. Pottebaum Harry Vander Linden	Harry Vander Linden		25	5	1	170		201	83	45		63	10 N. City, N. Y.; Cont. Ill. N. Bk. & Tr., Chi.; Ia-Des M. N. Bk. & Tr., Des M.	
Alvord 313 Lyon B2	Rock Rapids State Bank \$32			E. W. Eisentriger, Mgr.						(Office of Rock Rapids State Bank, Rock Rapids, Ia.)						1st N., Chi.; Secur. N. Bk. & Tr., Sioux F.; 1st N., Sioux C.; Cent. N., Des M.	
Amber 82 Jones I 21	Amber Savings Bank †\$16 Jun'35Stmt 72-1868	Otto Dannemann	P. B. Daly George Rickels	L. G. Dress		10	2	1	70	5	88	15			69 (Lns. & Inv.)	4 Cont. Ill. N. Bk. & Tr. Co., Chi.; Merch. N., Ced. R.	

Number under Name of Bank is the Transit Number given to each bank in U. S. exclusively by The Rand-McNally Bankers' Directory, under the authority of The American Bankers Ass'n.

IOWA—Continued

Non-Bank Towns with Nearest Banking Point (Indexed Acces.), Lawyers, Laws (indexed) in back of this volume. For Interest Rates, Holidays, etc., see Laws.

TOWN AND COUNTY. *County Seats. Entire State in No. 7 Fed. Res. Dist.	Mem. A. B. A. New State Priv. Mem. State B. Ass'n. [Estab. ♦ Fed. Res. Depts: T-Trust B-Bond d-Safe Deposit © Savings	PRESIDENT.	VICE-PRESIDENT.	CASHIER.	ASS'T CASHIER.	LIABILITIES. (In Thousands of Dollars)					RESOURCES.					PRINCIPAL CORRESPONDENTS.	
						Capital	Surplus	Und.Prof. and or Reserves	Deposits	Other Lia- bilities	Totals	Cash, Ex. & Due from Bks	U.S. Gov. Securi- ties	Other Securi- ties	Loans & Dis- counts		Other Re- sources
Ames 10,261 Story 112	*AMES TRUST & SAV. BANK Jun'35Stmt 72-227 d@T\$'13	H. W. Stafford, Ch. of Bd. and Pres.	L. B. Spinney	Clay W. Stafford	G. R. Alley O. H. Johnson, Aud	\$ 75	\$ 28	\$ 12	\$ 993	-----	\$ 1,108	\$ 177	\$ 311	\$ 252	\$ 363	\$ 5	Mnfrs. Tr., N. Y.; 1st N. and City N. Bk. & Tr., Chi.; Merch. N., Ced. R.; Ia.-Des M. N. Bk. & Tr. Co., Des M.
" " "	*College Savings Bank Jun'35Stmt 72-1881 d@T\$'18	C. A. Knudson	O. F. Curtiss	T. E. La Velle	L. J. Sifrit Geo. Sherwood	25 Pf. 25	22	9	808	-----	889	381	150	105	246	7	Northern Tr., Chi.; Cent. N. Bk. & Tr., Des M.; Merch. N., Ced. R.
" " "	*Union Story Tr. & Savs. Bk. Jun'35Stmt 72-225 d@T\$'32	Geo. Judisch C. F. Cadwell, A. V. P.	A. H. Munn N. L. Nelson	F. H. Schleiter	F. M. Klein H. R. Martin Geo. Richardson	100	25	12	963	-----	1,100	275	263	163	358	41	N. City and Mnfrs. Tr., N. Y.; 1st N. and Live Stk. N., Chi.; Ia.-Des M. N. Bk. & Tr., Des M.
" " "	Ames Clearing House (Members indicated by a *)	F. H. Schleiter	C. A. Knudson	H. W. Stafford, Mgr.	-----	(See pa Depo sits by	61-	62-63 f	or Num ber of States, etc.)	Nation al, Stat e and Private Banks,	Total						
Anamosa 3579 Jones 121	Citizens Savings Bank Jun'35Stmt 72-305 d@T\$'07	B. E. Rhinehart, Ch. of Bd. and Pres.	L. H. Lowry, Exec. C. L. Niles	L. H. Lowry	R. M. Deyo L. D. Murfield	13 (37 Pf. A) (10 Pf. B)	6	15	1,029	\$ 16	1,126	226	-----	-----	865 (Lns. & Inv.) 197	35	Chase N., N. Y.; 1st N., Chi.; Merch. N., Ced. R.; Bkrs. Tr., Des M.
Andrew 212 Jackson 124	Andrew Savings Bank Jun'35Stmt 72-1760 d@T\$'13	F. H. Daudel	J. L. Ripple	A. E. Stampe	-----	25	-----	5	279	-----	309	81	6	20	5	Drov. N., Chi.; City N., Clinton; Merch. N., Ced. R.	
Anita 1106 Cass 18	Anita Bank Jun'35Stmt 72-591	L. G. Voorhees	-----	H. C. Faulkner	A. R. Robinson	50	-----	17	408	-----	475	120	126	108	98	23	Chase N., N. Y.; Cont. Ill. N. Bk. & Tr. Co., Chi.; 1st N., Oma.
Ankeny 632 Polk K12	ANKENY STATE BANK Jun'35Stmt 72-1011 d@T\$'33	R. O. Wagner	Chas. Howard	O. R. Canfield	W. J. Liechty	15	5	1	223	-----	244	83	28	34	89	10	Harris Tr. & Sav., Chi.; Cap. City State, Des M.
" " "	Farmers Savings Bank Jun'35Stmt 72-1012 d@T\$'01	B. B. Vorse	J. R. Murray	Elmer Myhre	L. E. Brewbaker	15 Pf. 6	2	1	102	-----	126	29	4	12	74	7	Bkrs. Tr. Co., Des M.
Anthony 826 Woodbury G3	First Trust & Savings Bank Jun'35Stmt 72-2111 d@T\$'29	James F. Toy	Frank Hladik	H. M. Boyd	Zell C. Lee W. R. Chicoine	25	25	4	240	-----	264	34	143	22	80	15	1st N., Chi.; Toy N., Sioux City.
Aplington 622 Butler F15	Austinville Savings Bank d@T\$'11	-----	-----	Abe Voogd, Mgr.	-----	(Office of Au stinvil le Savi ngs Ba nk, Au stinvil le, Ia.)	-----	-----	-----	-----	-----	-----	-----	-----	-----	-----	Cont. Ill. N. Bk. & Tr., Chi.; Merch. N., Ced. R.
Arcadia 391 Carroll 16	Carroll County State Bank d@T\$'70	-----	-----	E. C. Mohr, Mgr.	-----	(Office of Car roll Co unty S tate B ank, C arroll, Ia.)	-----	-----	-----	-----	-----	-----	-----	-----	-----	-----	Cent. Han. Bk. & Tr., N. Y.; 1st N., Chi.; Ia.-Des M. N., Des M.; Oma. N., Oma.
Archer 150 O'Brien C4	State Bank of Archer Jun'35Stmt 72-1176 d@T\$'33	Sterling Archer	-----	Lloyd Archer	-----	15	5	2	199	-----	221	103	-----	75 (Incl. U.S.) 14	39	4	Cont. Ill. N. Bk. & Tr. Co., Chi.; Cent. N. Bk. & Tr. Co., Des M.
Aredale 204 Butler E14	Aredale State Bank Jun'35Stmt 72-2080	John McWilliams	J. H. Tindall	R. S. Stoddard	-----	25	5	3	73	-----	106	47	5	14	38	2	1st N., Chi.; Hampton State, Hampton; Merch. N., Ced. R.
Arlington 706 Fayette F19	AMERICAN NATIONAL BANK Jun'35Stmt 72-818 d@T\$'10	T. J. Ainsworth	W. E. Anderson	H. R. Young	Opal A. Sackett	25	15	4	404	25	473	80	167	79	138	9	Cont. Ill. N. Bk. & Tr. Co., Chi.; Merch. N., Ced. R.
Armstrong 767 Emmet B9	First Trust & Savings Bank Jun'35Stmt 72-2082 d@T\$'27	E. F. Knowles	L. F. Heinrich	John F. O'Neill	-----	25	5	4	248	-----	282	199	13	8	57	5	Northern Tr. Co., Chi.; Merch. N., Ced. R.
Arthur 249 Ida H5	Arthur Trust & Sav. Bank Jun'35Stmt 72-2054 d@T\$'24	J. W. Lipton	Grace Lipton	D. W. Wilcox	-----	15 Pf. 10	2	2	220	-----	249	108	46	-----	87	8	1st N., Chi.; Ia.-Des M. N. Bk. & Tr., Des M.; Live Stk. N., Sioux C.
Ashton 568 Osceola C4	Ashton State Bank Jun'35Stmt 72-1181	W. L. Benjamin	R. M. Yappen	W. J. Johannes	-----	35	31 (With Surp)	-----	750	-----	816	180	36	47	548	5	Cont. Ill. N. Bk. & Tr. Co., Chi.; Live Stk. N. and Secur. N., Sioux C.; Northw. N., Minpls.
Atkins 314 Benton I19	Peoples Savings Bank Jun'35Stmt 72-1839 *I\$'15	Geo. W. Rinderknecht	James C. Beatty	J. T. Barker	-----	30	2	2	175	-----	209	43	-----	155 (Lns. and Inv.) 309	11	Cont. Ill. N. Bk. & Tr., Chi.; Merch. N., Ced. R.	
Atlantic 5585 Cass M6	ATLANTIC STATE BANK Jun'35Stmt 72-212 d@T\$'33	{ FRED R. HUNT { FEEIN ADVAN Reliable Credit	I. P. BREMENY	W. R. REMIEN	H. R. GUNDERMAN	50	25	20	1,275	-----	1,370	336	465	240	20	Chase N., N. Y.; Cont. Ill. N. Bk. & Tr. Co., Chi.; Ia.-Des M. N. Bk. & Tr. Co., Des M.; Oma. N., Oma.	
" " "	Whitney Loan & Trust Com- pany Bank Jun'35Stmt 72-215	J. G. Whitney	O. A. Otto, V. P. and Tr. Off.	-----	Chas. McCauley R. L. Shannon	50	10	10	750	-----	820	230	60	150	380	-----	N. City, N. Y.; Cont. Ill. N. Bk. & Tr. and Harris Tr. & Sav., Chi.

Number under Name of Bank is the Transf Number given to each bank in U. S. exclusively by The Rand-McNally Bankers' Directory, under the authority of The American Bankers Ass'n.

IOWA—Continued

Non-Bank Towns with Nearest Banking Point (Indexed Access.), Lawyers, Laws (indexed) in back of this volume. For Interest Rates, Holidays, etc., see Laws.

TOWN AND COUNTY. County Seats. Entire State in No. 7 Fed. Res. District.	Mem. A. B. A. *New State Priv. Mem. State B. Ass'n. (Estab. Fed. Res. Depts: T-Trust B-Bond d-Safe Deposit © Savings	PRESIDENT.	VICE-PRESIDENT.	CASHIER.	ASS'T CASHIER.	LIABILITIES. (In Thousands of Dollars)						RESOURCES.					PRINCIPAL CORRESPONDENTS.
						Capital	Surplus	Und. Prof. and or Reserves	Deposits	Other Liabilities	Totals	Cash, Ex. & Due from Bks	U.S. Gov. Securities	Other Securities	Loans & Discounts	Other Resources	
Auburn 359 Sac H7	Auburn Savings Bk. d* \$20 Jun'35Stmt 72-2013	E. M. Henery	H. C. Bruns	H. C. Bruns		\$ 25	\$ 5	\$ 1	\$ 161		\$ 192	\$ 64	\$ 10	\$ 1	\$ 114	\$ 3	Cont. Ill. N. Bk. & Tr. Chi.; Ia.-Des M. N. Bk. & Tr. Co. Des M. Harris Tr. & Sav. and Live Stk. N. Chi.; Ia.-Des M. N. Bk. & Tr. Co. and Bkrs. Tr. Co., Des M.; 1st N., Oma.
Audubon 2255 Audubon K7	First State Bank d@T \$76 Jun'35Stmt 72-415	E. S. Van Gorder	H. A. Arnold Mrs. L. V. Kirk	C. E. Nelson	E. S. Van Gorder, Jr. A. A. Kruse	50	25	17	819		911	217		396	279	19	Cont. Ill. N. Bk. & Tr. Co., Chi.; Live Stk. N., Sioux C.
Aurelia 723 Cherokee F5	Farmers National Bank Jun'35Stmt 72-873 d* \$10	L. E. Christensen	Chas. Nelson	E. L. Brummer		25 Pf. 25	10	16	373	\$ 25	474	125	162	3	165	19	Cont. Ill. N. Bk. & Tr. Co., Chi.; Live Stk. N., Sioux C.
" " "	First Trust & Savings Bank Jun'35Stmt 72-872 d@T \$35	W. H. Bischel	J. M. Whitney	H. H. Deyloff	G. R. Lamm	25	5	5	449		484	193	55	19	208	9	1st N., Chi.; Toy N., Sioux C.
Austinville 164 Butler F14	Austinville Savings Bk. Jun'35Stmt 72-1667 d@T \$11	S. L. Patterson	R. C. Bode	F. R. Voogd		12	10	9	401		432	200			225 (Lns. & Inv.) 265	7	Cont. Ill. N. Bk. & Tr. Co., Chi.; Merch N., Ced. R.
Avoca 1673 Pottawattamie L5	Avoca State Bank d@T \$72 Jun'35Stmt 72-480	Rudolph Stender. Ch. of Bd. and Pres.	William Thies	T. M. Rodwell		50	10	5	500		565	275	25				Cont. Ill. N. Bk. & Tr. Co., Chi.; Oma. N., Oma.
" " "	Citizens Savings Bank Jun'35Stmt 72-481 d@T \$93	J. W. Davis L. J. Bunge. Ch. of Bd.	S. E. Davis E. W. Davis	R. G. Peters	Genevieve Jacobson	30	30	5	403		468	175	30	10	240	13	1st N., Chi.; U. S. N. and Live Stk. N., Oma.
Ayrshire 343 Palo Alto D7	Central Savings Bk. & Trust Co. d@T \$31			Severt Swanson.						(Office of Central Savings Bank & Trust Co., Emmetsburg, Ia.)							1st N., Sioux C.
Baldwin 224 Jackson I23	Baldwin Savings Bank Jun'35Stmt 72-1187 d@T \$03		H. C. Luett	C. A. Harding	K. K. Scott	20	4	6	306		336	160	8	12	153	3	Live Stk. N. and Drov. N., Chi.; Merch N., Ced. R.; City N., Clinton.
Bancroft 354 Kossuth C10	Farmers & Traders Sav. Bk. Jun'35Stmt 72-720 d@T \$87	J. E. Kennedy	A. W. Kennedy	Leo M. Saunders	Margaret H. Schiltz	25	5	7	298		335	99	15	104	99	18	Merch. N., Ced. R.; 1st N. Bk. & Tr., Minpls.
Batavia 478 Jefferson O13	Peoples State Bank Jun'35Stmt 72-1791 d@T \$25	Jesse O. Loy	M. J. Grogan	P. D. Morley	C. R. McDowell	25	2	3	153		183	30	47		100	6	Cont. Ill. N. Bk. & Tr. Co., Chi.; 1st Bk. & Tr., Ottumwa.
Battle Creek 804 Ida G4	First State Bank d@T \$33 Jun'35Stmt 72-2158	C. H. Parsons	Wm. Marshall	W. W. Linebarger	E. D. Mickelson	10	5	1	205		221	155			60 (Lns. & Inv.) 302	6	City N. Bk. & Tr. Co., Chi.; Tcy N., Sioux C.
Barter 569 Jasper J14	STATE SAVINGS BANK Jun'35Stmt 72-946 d@T \$'02	WM. KRUEGER Special attention given Bill of Lading drafts, Cash and Time Items. Please send 15c with each sight draft for presentation and 25c for Credit Reports	CALVIN NOAH	ROBT. GEISE	GEORGE GEISE	25 Pf. 25	7	2	561		620	118	76	74		50	1st N., Chi.; Ia.-Des M. N. Bk. & Tr. Co., Des M.
Bayard 681 Guthrie J8	Farmers State Bank \$'26 Jun'35Stmt 72-1982	C. P. McDonald	N. E. Horine	L. D. Lockwood	Scott McDonald	25	8		275		308	144	3	36	125		Northern Tr. and Live Stk. N., Chi.; Cent. N. Bk. & Tr., Des M.; 1st N., Oma.
Beaman 183 Grundy H15	Farmers Savings Bank Jun'35Stmt 72-1195 T \$'80	Thos. L. Evans	John Rohwer	E. G. Elliott	W. E. Whorrall	25	27 (With Surp.)		368		420	170	116	17	115	2	1st N., Chi.; Ia.-Des M. N. Bk. & Tr., Des M.; Merch. N., Ced. R.
Bedford 2100 Taylor P8	Bedford National Bank Jun'35Stmt 72-418 d'98	W. E. Crum, Jr.		J. F. Longfellow	C. H. Cummings M. P. Borrusch	50	50	9	606	50	765	331	66	241	106	21	Chase N., N. Y.; 1st N., St. Jo.
Belle Plaine 3239 Benton J17	The Citizens Nat. Bank at Belle Plaine d@T \$34 Jun'35Stmt 72-290	Otto G. Olson. Ch. of Bd. and Pres.	E. Nichols	W. O. Brand	M. Luedtke Charlotte Skordahl	25 Pf. 25	10	5	784	25	874	150	117	387	199	21	Cont. Ill. N. Bk. & Tr. Co., Chi.; 1st N. Bk. & Tr. Co., Minpls.
Bellevue 1717 Jackson H24	FIRST NATIONAL BANK IN BELLEVUE 72-2039 d@T \$34 Jun'35Stmt	G. M. Schlatter	A. C. Schneider	Herman J. Kueter		25 Pf. 25	10	6	468		534	121	92	259	62		1st N. and Live Stk. N., Chi.; City N., Clinton; 1st N., Dub.
Belmond 1733 Wright E12	First State Bank d@T \$33 Jun'35Stmt 72-2154	C. N. Hildebrand	J. J. McGuire R. A. Henderson	B. C. Hewlett	A. C. Hanson	13	8	1	392		414	164	20	40	190		1st N., Chi.; Merch. N., Ced. R.
Bennett 305 Cedar K22	Bennett State Bank Jun'35Stmt 72-1197 d@T \$31	Henry Juchter H. W. Franco, Ch.	H. J. Lamp J. B. Vaughan	J. G. Engel Charlie Peterson, V. P.		30	5	5	412		452	239		32	167	14	Drov. N., Chi.; Dav. Bk. & Tr. Co., Dav.; City N., Clinton.
Birmingham 507 Van Buren O19	Farmers State Bank d@T \$31			C. C. Curtis						(Office of Farmers State Bank, Keosauqua, Ia.)							Cent. N. Bk. & Tr. Co., Des M.
Blairstown 488 Benton J18	Benton County State Bank Jun'35Stmt 72-1206 d@T \$69	R. M. Sayers	F. W. Ferman	P. G. Young	Earl M. Kimm	25	5	6	288		324	40	27	94	159	4	Cont. Ill. N. Bk. & Tr. Co., Chi.; Merch. N., Ced. R.
Blakesburg 397 Wapello O16	First Bank & Trust Co. d@T \$31			Clarence Rowe, Mgr.						(Office of First Bank & Trust Co., Ottumwa, Ia.)							Chase N., N. Y.; Harris Tr. & Sav., Chi.

Number under Name of Bank is the Transit Number given to each bank in U. S. exclusively by The Rand-McNally Bankers' Directory, under the authority of The American Bankers Ass'n.

IOWA—Continued

Non-Bank Towns with Nearest Banking Point (Indexed Acces.), Lawyers, Laws (Indexed) in back of this volume. For Interest Rates, Holidays, etc., see Laws.

TOWN AND COUNTY. ▲County Seats. Entire State in No. 7 Fed. Res. Dist.	●Mem. A.B.A. *New \$ State + Priv. †Mem. State B. Ass'n. [Etab. ◆Fed. Res. Depts: T-Trust B-Bond d-Safe Deposit © Savings	PRESIDENT.	VICE-PRESIDENT.	CASHIER.	ASS'T CASHIER.	LIABILITIES. (In Thousands of Dollars)					RESOURCES.					PRINCIPAL CORRESPONDENTS.	
						Capital	Surplus	Und.Prof. and or Reserves	Deposits	Other Lia- bilities	Totals	Cash, Ex. & Due from Bks	U.S. Gov. Securi- ties	Other Securi- ties	Loans & Dis- counts		Other Re- sources
Blencoe333 Monona J2	Blencoe State Bank.....\$31 Jun'35Stmt ◆ 72-1207	B. H. Danforth	James McIntyre	B. E. McElwain		\$ 25	\$ 7	\$ 5	\$ 313		\$ 350	\$ 178	\$ 98	\$ 12	\$ 59	\$ 3	Cont. Ill. N. Bk. & Tr. Co., Chi.; Secur. N., Sioux C.; U. S. N., Omaha.
Bloomfield2226 Davis P17	Davis County Savings Bank Jun'35Stmt 72-394 ©†\$1900	P. T. Grimes	H. V. Burchett	Ed. W. Shaw		32	7	5	534		578	288			289	1	Cont. Ill. N. Bk. & Tr., Chi.; Ia.-Des M. N. Bk. & Tr. Des M.; Un. Bk. & Tr., Ott.
" " " "	Exchange Bank.....†85 Jun'35Stmt 72-392	W. J. Steckel, Pres. and Sole Owner		R. M. Shields	R. D. Corrick		89	3	282	\$ 66	440	119	2		158	161	Un. Bk. & Tr. Co., Ot- tumwa; Ia.-Des M. N. Bk. & Tr., Des M.
Blue Grass246 Scott L23	Blue Grass Savings Bank Jun'35Stmt 72-1208 d©†\$701	T. J. Brus, Ch. of Bd. and Pres.	H. T. Springmeier	D. O. Farley		25	5	6	220		256	86	25	4	135	6	Live Stk. N. and City N. Bk. & Tr. Co., Chi.; Dav. Bk. & Tr. Co., Dav.
Bode507 Humboldt E9	Humboldt Tr. & Sav. Bk. \$31			J. M. Rood, Mgr.						(Office of Humboldt Trust & Savings Bank, Humboldt, Ia.)						Cent. N. Bk. & Tr. Co., Des M.	
Bonaparte678 Van Buren P19	Farmington State Bank d©†\$31				R. H. White					(Office of Farmington State Bank, Farmington, Ia.)						Northern Tr. Co., Chi.; State Cent. Sav., Keokuk.	
Boone11,886 Boone I 11	Boone State Bank & Tr. Co. Jun'35Stmt 72-109 d©†\$83	T. L. Ashford	B. P. Holst	R. J. Meyers	R. N. Wilson	50	11	7	1,404		1,472	603	155	190	501	23	Cent. Han. Bk. & Tr. Co., N. Y.; Cont. Ill. N. Bk. & Tr. Co., Chi.
" " " "	Citizens National Bank Jun'35Stmt 72-108 d©†\$33	Jno. H. Goepfingier	J. H. Abbott	R. H. Barber	C. M. Canady	100	20	14	1,391		1,525	743	125	368	288	1	City N. Bk. & Tr. Co., Chi.; Merch. N., Ced.; R.; Live Stk. N., Oma
Booneville62 Dallas L11	Booneville Savings Bank Jun'35Stmt 72-1212 d†\$06	G. A. Gutshall	A. Gutshall	C. C. Cook	W. J. McAllister	10	20	2	205		237	67	6		147	17	Drov. N., Chi.; Cent. N. Bk. & Tr. Co., Des M.
Boxholm280 Boone H 10	Boone State Bank & Trust Co. \$34			H. A. Bruns, Mgr.						(Office of Boone State Bank & Trust Co., Boone, Ia.)							
Boyd446 Sioux C3	Farmers Savings Bank d†\$03 Jun'35Stmt 72-1077	John Rensink, Ch. of Bd. and Pres.	Gerhard Scholten	S. G. Vanden Brink	N. Rouwenhorst	25		4	317		346	175	57		110	4	Northern Tr. Co. and Cont. Ill. N. Bk. & Tr., Chi.; Secur. N., Sioux C.
Breda481 Carroll H7	Breda Savings Bank...†\$90 Jun'35Stmt 72-1219	F. Van Erdewyk	Wm. M. Ricke	F. Van Erdewyk	M. F. VanErdewyk R. H. Brinker	50		7	363		420	176	57		182	5	Cont. Ill. N. Bk. & Tr., Chi.; Ia.-Des M. N. Bk. & Tr., Des M.
Bridgewater327 Adair M8	Union State Bank d©†\$20 Jun'35Stmt 72-1074	Geo. Arnold	Ed. Arnold	Ed. Arnold	W. N. Graham	25	11	3	128		167	82			79	6	Live Stk. N., Chi.; Cent. N. Bk. & Tr., Des M.
Britt1593 Hancock D11	First State Bank d©†\$27 Jun'35Stmt 72-2087	V. D. Koons	James Kent	F. D. Reibsamen		25	15	17	825		882	305	42	145	370	20	Cont. Ill. N. Bk. & Tr., Chi.; Cent. N. Bk. & Tr., Des M.; Merch. N., Ced. R.
Brooklyn1345 Poweshiek K17	Poweshiek Co. Sav. Bank Jun'35Stmt 72-541 d©†\$04	T. F. Buchenau	Otis Wood	C. W. Fowler, Jr.	C. C. Ecklund F. McAllister	25	5	4	306		340	147		50	135	8	Live Stk. N., Chi.; Ia.- Des M. N. Bk. & Tr., Des M.
Brooks200 Adams O7	Bank of Brooks.....d†\$14 Jun'35Stmt 72-1222	F. J. Heaton	W. E. Heaton	I. M. Heaton		10		1	49		60	18	2		33	7	Ia.-Des M. N. Bk. & Tr. Co., Des M.; Packers N., Oma.; 1st St. J. Stk. Yds., St. J.
Brunsville134 Plymouth E2	First State Bank...d©†\$29 Jun'35Stmt 72-1158	H. J. Harms, Ch. of Bd. and Pres.	J. H. Dirks	Herman J. Harms	Katherine Dickman	25	3	4	168		200	27	11	81	81		Cont. Ill. N. Bk. & Tr. Co., C.; Secur. N. and 1st N. Sioux C.
Buffalo547 Scott L23	Buffalo Savings Bank Jun'35Stmt 72-1226 d©†\$09	Rudolph Schroeder	R. M. Kautz	C. H. Miller		12	2	4	164		182	38	28	7	103	6	Live Stk. N., Chi.; Ia.- Des M. N. Bk. & Tr., Dav.
Buffalo Center768 Winn'go B11	Farmers Trust & Sav. Bank Jun'35Stmt 72-772 d†\$14	E. B. Aukes, Ch. of Bd. and Pres.	B. E. Hook	E. E. Sapp	C. L. Peterson	25	6	7	335		373	133	15	50	175		Cont. Ill. N. Bk. & Tr. and Live Stk. N., Chi.; Cent. N. Bk. & Tr., Des M.
Burlington26,755 Des Moines P22	BURLINGTON SAVINGS BANK Jun'35Stmt 72-57 d©†\$04	GEO. C. SWILER	C. L. BOSIER	W. H. SWILER	R. L. WALTERS M. T. GRANAMAN	100	25	45	2,061		2,231	783	200	431	760	57	Chase N., N. Y.; 1st N., City N. Bk. & Tr. Co., and Harris Tr. & Sav., Chi.
" " " "	FARMERS & MERCH. SAVINGS BANK Jun'35Stmt 72-58 d©†\$16	W. E. TOOTHACRE H. R. BUETTNER Ch. of Bd.	OSCAR RIEPE	H. E. SIMONS	R. A. HAGERTY	50		44	1,733		1,827	305	845	371	301	5	Cont. Ill. N. Bk. & Tr. Co. and Harris Tr. & Sav., Chi.

(Burlington cont'd on next page)

TOWN AND COUNTY. County Seats. Entire State in No. 7 Fed. Res. Dist.	Mem. A. B. A. New State Priv. Mem. State B. Ass'n. [Estab. Fed. Res. Depts: T-Trust B-Bond d-Safe Deposit S-Savings	PRESIDENT.	VICE-PRESIDENT.	CASHIER.	ASS'T CASHIER.	LIABILITIES. (In Thousands of Dollars)						RESOURCES.					PRINCIPAL CORRESPONDENTS.	
						Capital	Surplus	Und.Prof. and or Reserves	Deposits	Other Liabilities	Totals	Cash, Ex. & Due from Bks	U.S. Gov. Securities	Other Securities	Loans & Dis-counts	Other Resources		
Burlington 26,755 (Continued)	FIRST NATIONAL BANK IN BURLINGTON Jun'35Stmt 72-2151 d@1\$'33	A. J. BENNER F. A. KLEIN, Ch.	C. I. DANFORTH	MORTIMER GOODWIN	W. C. KURRLE	\$ 100	\$ 40	\$ 17	\$ 2,163	\$ 14	\$ 2,334	\$ 598	\$ 1,059	\$ 404	\$ 265	\$ 8	Gty. Tr. Co., N. Y.; Harris Tr. & Sav. and Cont. Ill. N. Bk. & Tr. Co., Chi.; Cent. N. Bk. & Tr., Des M.	
	W. D. HANNA AND COMPANY (Main and Jefferson) d@1\$'21	<p><i>Stockholders</i></p> <p>W. D. HANNA, Pres. A. B. KRAMER, V. P. and Tr. LEO L. MAK, V. P. THOS. CRABBE, V. P. HUGH I. FINNEGAN, Cashier</p> <p>W. D. HANNA A. B. KRAMER FRANK VON ACH LEO L. MAK THOS. CRABBE</p> <p>H. E. COOPER L. H. SCHRUBBE L. E. GARDNER I. G. HANNA</p>				<p>Iowa Municipal and General Bonds Investment Bankers</p> <p>BRANCHES: Waterloo, Cedar Rapids, Des Moines, Washington and Sioux City.</p>												Northern Tr. Co., Chi.; First Nat'l and Burlington Sav., Burlington; Merch. N., Ced. R.
Burnside 83 Webster H10	Burnside Savings Bank Jun'35Stmt 72-1859 d@1\$'15	Geo. T. Johnson	F. E. Norstrum	O. B. Lundgren	Marcia V. Lundgren	10	3	3	188		204	74	21	21	85	3	Cont. Ill. N. Bk. & Tr. Co., Chi.; Merch. N., Ced. R.	
Burt 580 Kossuth C16	Burt Savings Bank Jun'35Stmt 72-2118	W. T. Peters, Ch. of Bd. and Pres.	H. E. Rachut	J. T. Heaney		25	5	5	237		272	80	40	80	63	9	Northern Tr. Co., Chi.; Merch. N., Ced. R.; Ia. State, Algona.	
Bussey 546 Marion N15	STATE BANK OF BUSSEY Jun'35Stmt 72-825 d@1\$'31	T. J. Wales, Ch. of Bd. and Pres.	M. H. Duffy	J. T. Doughman	E. G. Doughman	13 Pf. 12	15		202		242	72	31	5	119	15	City N. Bk. & Tr. Co., Chi.; Ia.-Des M. N. Bk. & Tr. Co., Des M.; Community N. Bk. & Tr., Knoxville.	
Calamus 374 Clinton J23	nUnion Savings Bank...\$'35			John Olson, Mgr.		(Office of Union Savings Bank, Grand mound, Ia.)												
Callender 349 Webster G9	Callender Savings Bk. d@1\$'01 Jun'35Stmt 72-1230	C. J. Edwards	Wm. Larson	O. A. Hanson	R. O. Allen	20	20	15	251		306	219	18	7	53	9	Cont. Ill. N. Bk. & Tr. Co., Chi.; Ia.-Des M. N. Bk. & Tr., Des M.	
Calmar 915 Winneshiek C19	Iowa State Bank...d@1\$'29 Jun'35Stmt 72-712	Fred J. Figge	V. O. Figge	Reginald B. Figge	J. F. Conover Dena Winger	25	13	4	368		410	105	170	30	94	11	City N. Bk. & Tr., Chi.; Merch. N., Ced. R.	
Calumet 249 O'Brien D4	Security State Bank...\$'34			C. W. Lynn		(Office of Security State Bank, Sutherland, Iowa)												
Cambridge 639 Story J12	Cambridge State Bank Jun'35Stmt 72-2090 d@1\$'27	R. H. Longnecker	Ole Langland	Harry Cairns	J. H. White, Jr.	25	5	1	148		179	60	17		85	17	Live Stk. N., Chi.; Cent. N. Bk. & Tr. Co., Des M.; Merch. N., Ced. R.	
Cantril 370 Van Buren Q18	State Savings Bank...d@1\$'30 Jun'35Stmt 72-1233	T. J. Smith	Simeon Teter	B. C. Casady	J. A. Smith Carl B. Casady	13 Pf. A 12	5	1	296		327	131			191 (Lns. & Inv.)	5	Cont. Ill. N. Bk. & Tr. Co., Chi.; Un. Bk. & Tr. Co., Ottumwa.	
Carlisle 663 Warren L12	Hartford-Carlisle Sav. Bk. Jun'35Stmt 72-898 1\$'07	J. D. Ledlie	E. W. Canaday	G. D. Schooler, V. P. and Cash.	Robt. E. Pendry	25	5	5	368		403	73	30	81	215	4	Drov. N., Chi.; Bkrs. Tr., Valley Sav. and Ia.-Des M. N. Bk. & Tr., Des M.	
Carpenter 110 Mitchell B14	Carpenter Savings Bank Jun'35Stmt 72-1234 d@1\$'02	L. N. Priem	E. J. Hollatz	E. R. Nicholson		20	5		100		125	55	10	15	45		Live Stk. N., Chi.; 1st N., Mason City.	
Carroll 4691 Carroll I 7	CARROLL COUNTY STATE BANK...72-254 d@1\$'70 Jun'35Stmt	G. J. Hess, Ch. of Bd. and Pres.	O. E. Reynolds	G. B. Werdel	C. J. Hess	75	38	25	1,577		1,715	463	388	10	846	8	Cent. Han. Bk. & Tr. Co., N. Y.; 1st N., Chi.; Ia.-Des M. N. Bk. & Tr., Des M.; Oma N., Oma	
" " "	Commercial Savings Bank Jun'35Stmt 72-1957 d@1\$'17	R. M. Moehn	Taylor Guy	F. C. Beverley	Francis T. Maher	50	5	4	755		814	433			375 (Lns. & Inv.)	6	Chase N., N. Y.; Northern Tr. Co., Chi.; Bkrs. Tr. Co., Des M.	
Carson 617 Pottawatie M5	STATE SAVINGS BANK Jun'35Stmt 72-1235 d@1\$'02	D. A. Snapp, Ch. of Bd. and Pres.	W. A. Allensworth	G. D. Prindle		25	5	2	96		128	58		4	63	3	Cent. N. Bk. & Tr. Co. and Bkrs. Tr. Co., Des M.; Stk. Yds. N., Oma	
Cascade 1221 Dubuque H22	CASCADE STATE BANK Jun'35Stmt 72-528 d@1\$'86	M. F. KURT	J. H. DEVANEY	W. J. MORAN		50	20	14	512		596	238			352 (Lns. & Inv.)	6	Irv. Tr., N. Y.; Cont. Ill. N. Bk. & Tr., Drov. N., and Live Stk. N., Chi.; Merch. N., Ced. R.; 1st N., Dub.	
Casey 785 Guthrie L8	Menlo Savings Bank...\$'31			S. T. Lawler, Mgr.		(Office of Menlo Savings Bank, Menlo, Iowa)												
Castalia 200 Winneshiek D19	Castalia Savings Bank...d@1\$'02 Jun'35Stmt 72-1237	G. W. Peckham	P. H. McManus	J. P. Malloy		25	10	1	136		172	76	8	37	47	4	Cont. Ill. N. Bk. & Tr. and Live Stk. N., Chi.; Merch. N., Ced. R.	
Cedar Falls 7362 Black Hawk G16	CEDAR FALLS TRUST & SAVINGS BANK...d@1\$'88 Jun'35Stmt 72-178	F. B. Miller	W. H. Merner, V. P. and Counsel	H. C. Smith	J. J. Kyhl	50	10	14	773		847	216	363	84	154	30	Chase N., N. Y.; Cont. Ill. N. Bk. & Tr., Chi.; Ia.-Des M. N. Bk. & Tr., Des M.	
" " "	UNION BANK & TRUST CO. Jun'35Stmt 72-180 d@1\$'28	J. G. WYTH	J. B. NEWMAN H. W. JOHNSON	V. W. JOHNSON, V. P. and Cash	L. E. DAUBENBERGER W. E. BROWN	25 Pf. 75	20	23	1,159		1,302	468	157	325	300	52	Cent. Han. Bk. & Tr., N. Y.; City N. Bk. & Tr. and Northern Tr., Chi.; Merch. N., Ced. R.	

CEDEVK BY BTDS-KCCCLAG CIA

Number under Name of Bank is the Transit Number given to each bank in U. S. exclusively by The Rand-McNally Bankers' Directory, under the authority of The American Bankers Ass'n.

CEDAR RAPIDS—Reserve City
(Federal Reserve District No. 7)

(Linn, J 20) County Seat. Pop. 56,097

	PRESIDENT.	VICE-PRESIDENT.	CASHIER.	ASS'T CASHIER.	LIABILITIES. (In Thousands of Dollars)						RESOURCES.					PRINCIPAL CORRESPONDENTS.								
					Capital	Surplus	Und.Prof. and or Reserves	Deposits	Other Liabilities	Totals	Cash, Ex. & Due from Bks	U.S. Gov. Securities	Other Securities	Loans & Discounts	Other Resources									
*First Trust & Savings Bank Jun'35Stmt 47-9 dB@T*434	J. W. Pichner	F. S. Mitvalsky	F. J. Dvorak	L. W. Stritesky	\$ 100	\$ 20		\$ 758		\$ 878	\$ 285	\$ 142	\$ 19	\$ 383	\$ 49	Mnfrs. Tr., N. Y.; 1st N. and Live Stk. N., Chi.; Merch. N., Ced. R.; Bkrs. Tr. Co., Des M.								
*GUARANTY BANK & TRUST CO. Jun'35Stmt 47-10-d@T*434	Van Vechten Shaffer	George Laird	R. B. Figge	C. A. Fredrickson L. R. Abbott <i>Tr. Off.</i>	200	30	\$ 13	2,360		2,603	463	53	834	1,240	13	N. Y. Tr. Co., N. Y.; Cont. Ill. N. Bk. & Tr. and Northern Tr. Chi.; Cent. N. Bk. & Tr. Co., Des M.; Dav. Bk. & Tr., Dav.; 1st N., Kan. C., Mo.								
*MERCHANTS NATIONAL BANK Jun'35Stmt 47-1 dB@T*481	S. E. COQUILLETTE - H. N. BOYSON J. E. HAMILTON, Ch. of Bd. ROY C. FOLSOM M. R. SELDEN				MARK J. MYERS, V. P. and Cash. G. F. MILLER, V. P. and Tr. Off.				F. W. SMITH R. W. MANATT L. W. BROULIK PETER BAILEY R. D. BROWN O. A. KEARNEY				500	1,065	(With Surp.)	28,733		30,298	7,479	8,342	7,032	6,446	999	Cent. Han. Bk. & Tr. Co., N. Y.; 1st N., Cont. Ill. N. Bk. & Tr. Co., and Harris Tr. & Sav., Chi.
	Direct connections with all important Iowa towns. Excellent facilities for collections. A LIVE COMMERCIAL INSTITUTION.																							
*PEOPLES SAV. BK. Jun'35Stmt 47-7 dB@T*4900	FRANK C. WELCH	T. R. WARRINER PAUL H. HUSTON	WM. RINDER-KNECHT, JR.	F. O. MEKOTA B. K. DISHONG E. F. STEPANEK	100 Pf. 150	62	98	3,575		3,985	988	1,041	217	1,665	74	Chase N., N. Y.; Cont. Ill. N. Bk. & Tr. Co., Chi.; Merch. N., Ced. R.								
+United State Bk. Jun'35Stmt 47-56 Cedar Rapids Clearing House (Members indicated by a * Ass)	J. L. Prochaska	L. J. Pochobradsky, Jr.	F. G. Kanak	Charles Kriz	50	18	8	579		655	153	109	148	243	2	Mnfrs. Tr., N. Y.; 1st N., Cont. Ill. N. Bk. & Tr. Co., and Northern Tr. Co., Chi.; Merch. N., Ced. R.; Ia.-Des M. N. Bk. & Tr., Des M.								
SCOTT McINTYRE & CO. (Second Ave. at Third St.)	H. N. Boyson SCOTT McINTYRE	F. C. Welch A. L. AUGUSTINE	W. S. Hamilton, Sec. and Tr. N. L. SPURRIER, Secy. & Treas.		(See pages 61-63 for Deposits by Cities, etc.)	61-63	for Num States	ber of	(etc.)	National	State	and	Private	Banks	Total	Merch. N., Ced. R.								
	INVESTMENT SECURITIES																							

IOWA—Continued

TOWN AND COUNTY.	Mem. A. B. A. *New State Priv. iMem. State B. Ass'n. [Etab. Fed. Res. Depts. T-Trust B-Bond d-Safe Deposit @ Savings	PRESIDENT.	VICE-PRESIDENT.	CASHIER.	ASS'T CASHIER.	LIABILITIES. (In Thousands of Dollars)						RESOURCES.					PRINCIPAL CORRESPONDENTS.
						Capital	Surplus	Und.Prof. and or Reserves	Deposits	Other Liabilities	Totals	Cash, Ex. & Due from Bks	U.S. Gov. Securities	Other Securities	Loans & Discounts	Other Resources	
Center Point... 812 Linn I 19	Center Point Walker Bank & Trust Co. Jun'35Stmt 72-2098 dB@T*28	Keith Vawter		R. T. Remer	Rufus Sisler F. W. Lindahl	\$ 30	\$ 7	(With Surp)	\$ 447		\$ 484	\$ 68	\$ 22	\$ 236	\$ 150	\$ 8	1st N., Chi.; Merch. N., Ced. R.
Centerville... 8147 Appanoose P15	CENTERVILLE NATIONAL BANK Jun'35Stmt 72-140-d@T*482	F. L. Sawyers	J. B. Taylor	C. A. Peatman	S. H. Mehrhoff Pearl Johnston	100	30	\$ 45	1,127		1,302	342	124	330	421	85	Chase N., N. Y.; Northern Tr. Co. and Harris Tr. & Sav., Chi.; Cent. N. Bk. & Tr. Co., Des M.
" " "	First National Bank Jun'35Stmt 72-139 d@T*463	W. O. Steel, Ch. of Bd. and Pres.	A. D. Crawford	R. E. Oughton	C. F. Senior	50	30	69	1,074	\$ 50	1,273	415	363	352	78	65	Chase N., N. Y.; Cont. Ill. N. Bk. & Tr. Co., Chi.; Merch. N., Ced. R.
" " "	Iowa Trust & Savings Bank Jun'35Stmt 72-141 d@T*496	W. O. Steel	N. J. Fleming	Jno. H. Young	G. H. Gault	50	30	22	1,029		1,131	323	168	340	245	55	Cent. Han. Bk. & Tr., N. Y.; Cont. Ill. N. Bk. & Tr., Chi.; Ia.-Des M. N. Bk. & Tr. Co., Des M.

Number under Name of Bank is the Transit Number given to each bank in U. S. exclusively by The Rand-McNally Bankers' Directory, under the authority of The American Bankers Ass'n.

IOWA—Continued

Non-Bank Towns with Nearest Banking Point (Indexed Acces.), Lawyers, Laws (Indexed) in back of this volume. For Interest Rates, Holidays, etc., see Laws.

Table with columns: TOWN AND COUNTY, Bank Name, President, Vice-President, Cashier, Ass't Cashier, Liabilities (Capital, Surplus, etc.), Resources (Cash, U.S. Gov. Securities, etc.), and Principal Correspondents. Includes entries for Chariton, Charles City, Charter Oak, Chatsworth, Cherokee, Churdan, Cincinnati, Clarence, and Clarinda.

*FIRST SECURITY BANK & TRUST CO. Jun'35Stmt 72-159 d@T+13'71

SEND US YOUR CHARLES CITY ITEMS DIRECT. Collections, Bills of Lading, Drafts, Cash and Time Items. Remitted for on day of payment.

Number under Name of Bank is the Transit Number given to each bank in U. S. exclusively by The Rand-McNally Bankers' Directory, under the authority of The American Bankers Ass'n.

IOWA—Continued

Non-Bank Towns with Nearest Banking Point (Indexed Acces.), Lawyers, Laws (Indexed) in back of this volume. For Interest Rates, Holidays, etc., see Laws.

TOWN AND COUNTY. County Seats. Entire State in No. 7 Fed. Res. Dist.	Mem. A. B. A. New State Priv. Mem. State B. Ass'n. [Etab. Fed. Res. Depts: T-Trust B-Bond d-Safe Deposit S-Savings	PRESIDENT.	VICE-PRESIDENT.	CASHIER.	ASS'T CASHIER.	LIABILITIES. (In Thousands of Dollars)					RESOURCES.					PRINCIPAL CORRESPONDENTS.	
						Capital	Surplus	Und. Prof. and or Reserves	Deposits	Other Liabilities	Totals	Cash, Ex. & Due from Bks	U. S. Gov. Securities	Other Securities	Loans & Discounts		Other Resources
Clarion 2578 Wright F12	First National Bk. d@t'87 Jun'35Stmt 72-377	U. B. Tracy	T. H. Crowe	C. J. Birdsall	A. H. Tracy	\$ 50	\$ 30	\$ 13	\$ 829	-----	\$ 922	\$ 239	\$ 432	\$ 42	\$ 195	\$ 14	City N. Bk. & Tr., Chi.; Ia.-Des M. N. Bk. & Tr., Des M.; Merch. N., Ced. R.
Clear Lake 3066 Cerro Gordo D13	First National Bank in Clear Lake d@t'34 Jun'35Stmt 72-403	C. A. Knutson, Ch. of Bd. and Pres.	Geo. Peitzke	L. W. Sherman	-----	Pf. 25	10	-----	526	\$ 1	587	303	41	95	120	28 Northern Tr., Chi.; Cent. N. Bk. & Tr., Des M.; 1st N., Ced. R.	
Cleghorn 238 Oherokee R4	Cleghorn State Bank dT'89 Jun'35Stmt 72-1248	A. McKinney, Ch. of Bd. and Pres.	R. C. McKinney	L. L. Patton	F. R. Ducommun	Pf. 18	-----	15	407	-----	457	130	-----	(315 Lns. & Inv.)	12	Cont. Ill. N. Bk. & Tr. Co. and Harris Tr. & Sav., Chi.; Secur. N., Sioux C.	
Clermont 631 Fayette D20	Farmers Savings Bank Jun'35Stmt 72-1770 d@t'13	J. F. Miller	Louise Miller E. Lyngaas	J. A. Erickson	H. B. Greenley	35	5	7	245	-----	292	59	60	80	88	5 Cont. Ill. N. Bk. & Tr. Co., Chi.; Merch. N., Ced. R.	
Cleves 50 Hardin G14	Peoples Sav. Bank d@t'34 Jun'35Stmt	-----	-----	R. W. Aikes, Mgr.	-----	(Office of Peoples Savings Bank,	-----	-----	-----	-----	Wellsburg, Iowa.)	-----	-----	-----	-----	-----	Merch. N., Ced. R.
Climbing Hill 150 Woodbury H2	Climbing Hill Savings Bank Jun'35Stmt 72-1956 d@t'17	W. H. Steinhauer	P. B. Vermilyea	C. O. McClaran	Leona McClaran	15	7	2	138	-----	162	85	2	3	64	8 Drov. N., Chi.; Live Stock N. and Morningside Sav., Sioux C.	
Clinton 25,726 Clinton J25	*CITY NATIONAL BANK Jun'35Stmt 72-46 d@t'70	W. A. ANDERSON, E. L. MILLER, Ch. M. J. GABRIEL, V. P.	O. P. PETTY, V. P. and Tr. Off. H. G. KRAMER, V. P. A. R. THURN	J. H. NISSEN R. A. W. LATIMER, Comptroller E. H. JORGENSEN, A. Tr. Off.	EMIL JOHANNSEN H. M. OLNEY F. E. CONOVER F. H. HAMANN	400	200	49	6,261	15	6,925	1,886	756	669	3,293	321	N. City, N. Y.; 1st N., Chi.; Com. Tr. Co., Kan. C.
LARGEST BANK IN CLINTON COUNTY BUILT BY THE SERVICE RENDERED																	
-----	*CLINTON NATIONAL BANK Jun'35Stmt 72-44 B@t'65	L. J. SCHUSTER	A. L. SCHUYLER F. O. KERSHNER	L. J. DERFLINGER, V. P. and Cash.	A. F. BOHNSON	60	12	31	661	-----	764	198	114	214	214	24	Chase N., N. Y.; Cont. Ill. N. Bk. & Tr. Co., Chi.; Merch. N., Ced. R.
-----	*Clinton Savings Bank Jun'35Stmt 72-45 d@t'75	L. J. Schuster	A. L. Schuyler F. O. Kershner	L. J. Derflinger, V. P. and Cash.	A. F. Bohnsen F. W. Stampe, Tr. Off.	100	25	16	830	4	975	158	202	107	478	30	Harris Tr. & Sav. and Cont. Ill. N. Bk. & Tr. Co., Chi.
-----	*Iowa State Savings Bank (Lyons) Dec'34Stmt 72-136 d@t'05	Gustav Gradert	K. F. Booth	L. H. Wohlenberg	Ada Wyatt R. G. Gradert	75	37	36	1,418	-----	1,566	429	455	222	415	45	Irv. Tr., N. Y.; Cont. Ill. N. Bk. & Tr. Co. and Nor. Tr. Co., Chi.; Merch. N., Ced. R.
-----	Clinton Clearing House (Members indicated by a*) Jun'35Stmt 72-1252	L. H. Wohlenberg	L. J. Derflinger	H. G. Kramer, Sec. and Tr.	-----	(See pages 61-62 of Number of Cities, States, etc.)	-----	-----	-----	-----	National, State and Private Banks, Total	-----	-----	-----	-----	-----	-----
Clutier 350 Tama I17	Clutier State Bk. d@t'08 Jun'35Stmt 72-1252	J. P. Novak	John Holst	A. H. Fischer	L. W. Novotny	25	5	3	233	-----	266	86	79	24	77	-----	1st N., Chi.; Merch. N., Ced. R.
Coggon 503 Linn H20	Center Point Walker Bank & Trust Co. d@t'28	-----	-----	-----	Rufus Sisler	(Office of Center Point Walker Bank & Trust Co., Center Point, Ia.)	-----	-----	-----	-----	-----	-----	-----	-----	-----	-----	Merch. N., Ced. R.
Coin 536 Page Q 6	Page County State Bk. d@t'35	-----	-----	J. W. Denney, In Charge	-----	(Office of Page County State Bank, Clarinda, Ia.)	-----	-----	-----	-----	-----	-----	-----	-----	-----	-----	-----
Colesburg 340 Delaware F21	Farmers Savings Bk. d@t'07 Jun'35Stmt 72-1255	A. G. Gull	F. E. Bush	F. O. Grimes	J. R. Grimes	18	4	4	170	-----	196	45	26	5	120	-----	1st N., Chi.; 1st N., Dub.
Colfax 2213 Jasper K13	First National Bank in Colfax Jun'35Stmt 72-341 d@t'33	F. E. Boyd	F. M. Gagie	H. E. Bell	R. E. Cummings J. H. Cairns	25	15	6	433	25	504	115	185	70	122	12	Chase N., N. Y.; 1st N., Chi.; Ia.-Des M. N. Bk. & Tr. Co., Des M.
Collins 489 Story J13	Exchange State Bank @t'02 Jun'35Stmt 72-960	C. W. Kimberley, Ch. of Bd. and Pres.	Geo. Hanson	J. R. Witmer	-----	25	5	1	246	-----	277	171	-----	(101 Lns. & Inv.)	5	Live Stk. N., Chi.; Ia.-Des M. N. Bk. & Tr. Co., Des M.	
Columbia 160 Marion N14	Iowa State Savings Bank t'02	-----	-----	A. L. Maddy, Teller	-----	(Office of Iowa State Savings Bank, Knoxville, Ia.)	-----	-----	-----	-----	-----	-----	-----	-----	-----	-----	Ia.-Des M. N. Bk. & Tr. Co., Des M.
Columbus Junction 867 Louisa M21	COLUMBUS JUNCTION STATE BANK d@t'13'27 Jun'35Stmt 72-2073	G. W. WEBER, Ch. of Bd. and Pres. Save time and FEE IN ADVANCE	T. N. O'NEILL	H. LEE HUSTON	ANNA M. WULHERN ALBERT E. TOMS dit Reports by sending TRY US.	Pf. 18	15	7	670	-----	728	218	93	180	225	12	Cont. Ill. N. Bk. & Tr. Co. and Live Stk. N., Chi.; Merch. N., Ced. R.; Ia.-Des M. N. Bk. & Tr. Co., Des M.
-----	Louisa County National Bank Jun'35Stmt 72-557 d@t'72	J. D. Buser	J. C. Richie	J. E. Henson, Cash. and Tr. Off.	F. C. Spaethe	Pf. 13	10	-----	251	13	324	144	27	46	90	17	1st N. and Drov. N., Chi.; Merch. N., Ced. R.

Number under Name of Bank is the Transit Number given to each bank in U. S. exclusively by The Rand-McNally Bankers' Directory, under the authority of The American Bankers Ass'n.

IOWA—Continued

Non-Bank Towns with Nearest Banking Point (Indexed Acces.), Lawyers, Laws (Indexed) in back of this volume. For Interest Rates, Holidays, etc., see Laws.

Table with columns: TOWN AND COUNTY, Bank Name, President, Vice-President, Cashier, Ass't Cashier, LIABILITIES (Capital, Surplus, Und. Prof. and Reserves, Deposits, Other Liabilities, Totals), RESOURCES (Cash, Ex. & Due from Bks, U.S. Gov. Securities, Other Securities, Loans & Discounts, Other Resources), and PRINCIPAL CORRESPONDENTS.

Number under Name of Bank is the Transit Number given to each bank in U. S. exclusively by The Rand-McNally Bankers' Directory, under the authority of The American Bankers Ass'n.

IOWA—Continued

Non-Bank Towns with Nearest Banking Point (Indexed Access), Lawyers, Laws (indexed) in back of this volume. For Interest Rates, Holidays, etc., see Laws.

TOWN AND COUNTY. County Seats. Entire State in No.7 Fed. Res. Dist.	Mem. A. B. A. ? New State ? Priv. ? Mem. State B. Ass'n. [Estab. ? Fed. Res. Depts. T-Trust B-Bond d-Safe Deposit ? Savings	PRESIDENT.	VICE-PRESIDENT.	CASHIER.	ASS'T CASHIER.	LIABILITIES. (In Thousands of Dollars)					RESOURCES.					PRINCIPAL CORRESPONDENTS.	
						Capital	Surplus	Und.Prof. and or Reserves	Deposits	Other Liabilities	Totals	Cash, Ex. & Due from Bks	U.S. Gov. Securities	Other Securities	Loans & Discounts		Other Resources
Cromwell 173 Union N 9	Cromwell State Savings Bank Jun'35Stmt 72-1267 d@T\$1900	Guy Kilgore	James Looney	Omar Cannon	J. O. Stahl	\$ 15	\$ 3	\$ 3	\$ 91	-----	\$ 112	\$ 24	\$ 20	\$ 24	\$ 42	\$ 2	Drov. N., Chi.; Cent. N. Bk. & Tr., Des M.
Cumberland 595 Cass M 7	Cumberland Savings Bank Jun'35Stmt 72-929 d@T\$05	John W. Reed	O. C. Mills	C. P. Shearer	J. O. Stahl	25	5	1	224	-----	255	71	31	39	108	6	Drov. N., Chi.; City N., Cou. B.; Ia.-Des M. N. Bk. & Tr. Co., Des M.
Cumming 149 Warren L 11	Norwalk-Cumming State Bk. Jun'35Stmt 72-1271 d@T\$17	-----	L. M. Lanning	-----	-----	(Office of Norwalk-Cumming State Bank, Norwalk, Ia.)	-----	-----	-----	-----	-----	-----	-----	-----	-----	-----	Cent. N. Bk. & Tr. Co., Des M.
Cylinder 157 Palo Alto C 8	Cylinder State Bank Jun'35Stmt 72-1271 d@T\$17	T. C. Johnson, Ch. of Bd. and Pres.	J. W. Woodbridge	G. A. Freeman	-----	25	7	6	260	-----	298	150	-----	-----	141	7	Cont. Ill. N. Bk. & Tr. Co., Chi.
Dallas Center 852 Dallas K 11	Brenton State Bank Jun'35Stmt 72-759 d@T\$34	W. H. Brenton	G. C. Kelly	O. D. Ellsworth	Ina E. Burket	50	10	6	1,402	-----	1,528	580	57	86	766	39	Cont. Ill. N. Bk. & Tr. and Drov. N., Chi.; Ia.-Des M. N. Bk. & Tr., Des M.
Dana 195 Greene I 10	Jefferson State Bank Jun'35Stmt 72-1275 d@T\$99	-----	-----	L. H. Kinsey, Mgr.	-----	(Office of Jefferson State Bank, Jefferson, Ia.)	-----	-----	-----	-----	-----	-----	-----	-----	-----	-----	Cont. Ill. N. Bk. & Tr., Chi.; Ia.-Des M. N. Bk. & Tr. Co., Des M.
Danbury 656 Woodbury H 4	Farmers Savings Bank Jun'35Stmt 72-2129 d@T\$31	C. F. Seibold	Henry R. Albers, Sr.	F. W. Kemp	F. J. Wessling	25	5	5	198	-----	233	89	-----	42	101	1	Northern Tr. Co., Chi.; Merch. N., Ced. R.; Secur. N., Sioux C.
Danville 327 Des Moines O 21	Danville State Savings Bank Jun'35Stmt 72-1275 d@T\$99	Howard A. Mathews, Ch. of Bd. and Pres.	B. E. Dodds	Dale Kelley, Cash. and Sec.	-----	25	5	3	138	-----	171	50	44	-----	70	7	Cont. Ill. N. Bk. & Tr. Co., Chi.; Burlington Sav., Burlington.
Davenport 60,751 Scott L24	DAVENPORT BANK AND TRUST COMPANY Jun'35Stmt 72-2 d@T\$32	E. P. Adler	V. O. Figge, Exec.	H. Staak J. M. Hutchinson, Tr. Off.	F. Gruenwald A. H. Hiegel H. W. Braack, A. Tr. Off.	600	600	356	18,626	-----	20,182	4,356	10,518	1,582	3,648	78	Chase N., N. Y.; 1st N. and Cont. Ill. N. Bk. & Tr. Co., Chi.; Mtle.-Com. Bk. & Tr., St. L.; Bk. of Am., San. F.
COMPLETE BANKING AND TRUST FACILITIES Prompt and Careful Attention Given Collections We solicit your Iowa Business. Write us																	
Dayton 713 Webster H 10	First National Bank Jun'35Stmt 72-793	C. V. Lundberg	Elmer Shostrom	Roscoe Leonard	B. I. Lundberg	35	40	14	728	-----	817	256	238	131	172	20	Cont. Ill. N. Bk. & Tr. Chi.; Merch. N., Ced. R.; Cent. N. Bk. & Tr., Des M.
Decorah 4581 Winneshiek C 19	Decorah State Bank Jun'35Stmt 72-249 d@T\$06	G. E. Soland T. Stabo, Ch.	T. Stabo	E. R. Haines, Cash. and Tr. Off. W. P. Ronan, A. C.	C. A. Johnson J. N. Lee W. F. Baker	50	35	17	1,632	-----	1,734	457	152	390	708	27	Gty. Tr., N. Y.; City N. Bk. & Tr., Chi.; Ia.-Des M. N. Bk. & Tr., Des M.
Deep River 392 Poweshiek L 17	Security Trust & Sav. Bank Jul'35Stmt 72-2169 d@T\$35	Wm. Boyken	Geo. W. Nelson	J. J. Jaeger	Orin Amundson	25	5	1	45	-----	76	54	15	-----	6	1	Cent. N. Bk. & Tr., Des M.; Northw. N. Bk. & Tr., Minpls.
Delhi 399 Delaware G 21	Gibson Savings Bank Jun'35Stmt 72-1280	E. R. Stone D. J. Schnittjer, Ch. of Bd.	D. J. Schnittjer	A. A. Schmidt, Cash. and Sec.	-----	(Office of Gibson Savings Bank, Gibson, Iowa)	-----	-----	-----	-----	-----	-----	-----	-----	-----	-----	See Head Office.
Denison 3905 Crawford I 5	Commercial State Bank Jun'35Stmt 72-1983 d@T\$32	J. W. Miller, Jr.	L. C. Thiedemann	J. J. Miller	-----	10	6	2	184	-----	212	73	-----	27	107	5	Drov. N. and Live Stk. N., Chi.; Merch. N., Ced. R.
Denver 500 Bremer F 17	DENVER SAVINGS BANK 72-1283 d@T\$02	J. W. Stumme, Ch. of Bd. & Pres.	J. Kelling	Wm. Graening	Herman Kehe	10	6	28	648	-----	742	135	-----	49	490	68	1st N., Chi.; Merch. N., Ced. R.; N. Bk. of Waterloo, Waterloo.
		} WILLIAM ADAMS		HENRY LINDUSKI		W. E. TERRY											
		} AFFILIATED		WITH THE NORTHWEST BANK		CORPORATION.											
		get service on Col		lections and Cred		it Reports by send											
		CE: Plain Sight Dr		afts, 15c; Credit Re		porta, 25c. TRY											

●Mem. A. B. A. *New § State & Priv.
†Mem. State B. Ass'n. [Estab.
◆Fed. Res. Depts. T-Trust B-Bond
d-Safe Deposit © Savings

***BANKERS TRUST COMPANY**

Jun'35Stmt ◆ 33-64 dB@T*15'17

Burlington Joint Stock Land Bank
Jun'35Stmt 72-59 dB@T*15'23

*CAPITAL CITY STATE BANK
Jun'35Stmt 33-7 dB@T*15'18

***CENTRAL NAT'L BANK & TRUST CO.**

Jun'35Stmt 33-17 dB@T*15'95

Des Moines Joint Stock Land Bank
Jun'35Stmt 33-76 dB@T*15'19

Des Moines Morris Plan Co.
Jun'35Stmt 33-78 dB@T*15'16
(308 Sixth Ave.)

+Euclid Avenue State Bank
Jun'35Stmt 33-63 dB@T*15'17

Federal Home Loan Bank
Jun'35Stmt 33-59 dB@T*15'11

*Home Savings Bank
Jun'35Stmt 33-13 dB@T*15'91

***IOWA-DES MOINES NATIONAL BANK & TRUST CO.**

Jun'35Stmt 33-2 dB@T*15'81

+University State Bank
Jun'35Stmt 33-56 dB@T*15'94

*VALLEY SAVINGS BANK
Jun'35Stmt 33-54 dB@T*15'95

Des Moines Clearing House
(Members indicated by a *
Affiliated Members by a +)
(Des Moines continued on next page)

PRESIDENT.	VICE-PRESIDENT.	CASHIER.	ASS'T CASHIER.	LIABILITIES. (In Thousands of Dollars)					RESOURCES.					PRINCIPAL CORRESPONDENTS.		
				Capital	Surplus	Und. Prof. and Reserves	Deposits	Other Liabilities	Totals	Cash, Ex. & Due from Bks	U.S. Gov. Securities	Other Securities	Loans & Discounts		Other Resources	
B. F. KAUFFMAN	S. C. PIDGEON G. W. MESMER	G. H. STEPHENSON F. S. LOCKWOOD, Sec. L. W. WALLETT, A. Sec. L. B. BARTHOLOMEW, R. R. ROLLINS Tr. Off.	WM. ELLISON A. F. ERICKSON F. C. ATKINS L. NEVIN LEE R. R. ROLLINS	\$ 250 Pf. 750	\$ 458 (Incl. Und. Prof.)	\$ 219	\$17,777	\$ 8	\$19,462	\$ 5,562	\$ 9,487	\$ 1,411	\$ 2,912	\$ 90	Bankers Trust Company... New York Continental Illinois National Bank & Trust Company... Chicago First National Bank... St. Louis Commerce Trust Company... Kansas City, Mo.	
A. O. Stewart	J. D. Deihl J. C. Morrow	C. L. Preston, Sec. and Tr.	Ethel VanSchoyck, A. Sec.	250 (111 Cap.)	17 (Notes)	17 (Farm Ln. Bds.)	871	26	1,275	9			515	751	Cent. N. Bk. & Tr. Co., Des M.	
Rolfe O. Wagner	D. J. VanLiew G. W. Richter	R. G. Miller	E. F. Kennedy Geo. Radcliffe	150	50	27	1,273		1,500	308	212	302	581	97	Gty. Tr. Co., N. Y.; Cont. Ill. N. Bk. & Tr. Co. and Harris Tr. & Sav., Chi.; Bkrs. Tr. Co., Des M.	
GRANT McPHERRIN W. J. GOODWIN, Ch.	E. F. BUCKLEY L. G. FULLER F. R. WARDEN J. W. HAWK, A. V. P. A. T. DONHOWE, A. V. P.	J. R. CAPPS I. L. WRIGHT, Tr. Off.	EMMETT E. JOHNS F. H. QUINER G. L. NISSLY	250 Pf. 850	150	142	19,497	26	20,915	5,213	6,578	2,381	6,453	290	N. City, N. Y.; Cont. Ill. N. Bk. & Tr. Co., Chi.; 1st N., Minpls.	
A. O. Stewart	J. C. Morrow J. D. Deihl, V. P. and Sec.	M. I. Pawley, Tr.	Ethel VanSchoyck, A. Sec.	1,150 (477 Cap.)	935 (Notes)	2,117 (Farm Ln. Bds.)	66	4,745 (Territ)	52	39 (Iowa and Minn.)	11	1,894 (Minnesota)	2,749		Ia.-Des M. N. Bk. & Tr. Co. and Cent. N. Bk. & Tr. Co., Des M.	
C. H. Bryant	Chas. H. Weitz	H. E. Wilkins, Tr.	E. D. Perry, Sec.	100		171 (Incl. U. S. Secur.)	484 (Cert.)	327	1,082	67		91 (Incl. U. S. Secur.)	225	890	34	Cent. N. Bk. and Tr. Co., Des M.
G. B. Jensen, Ch. of Bd. and Pres.	T. P. Fairweather J. W. Jenney	H. F. Gall, Cash. and Sec.	D. A. Price B. F. Rothrock V. F. Beauchamp	25 Pf. 40	22	5	606		698	168			266	39	Cont. Ill. N. Bk. & Tr. Co. and Live Stk. N., Chi.; Ia.-Des M. N., Des M.	
For complete information see page 56.																
Grant McPherrian	E. A. Tyler	E. A. Tyler	Margaret Johnson P. B. Harrison F. C. Sutton J. N. Coffey C. Allen Evans	50 Pf. 100	2	3	435		490	105	248	28	96	13	Cont. Ill. N. Bk. & Tr. Co., Chi.; Cent. N. Bk. & Tr. Co., Des M.	
D. W. Bates	V. U. Sigler	H. C. Stieglitz		50 Pf. 100	25	7	1,780		1,962	698	24	394	826	20	N. Y. Tr. Co., N. Y.; Cont. Ill. N. Bk. & Tr. Co., Northern Tr. Co. and Harris Tr. & Sav., Chi.; Merch. N., Ced. R.	
C. E. BRENTON, Chairman	Asst. V.-Presidents W. W. SCOTT E. M. GRIFFITH R. L. CHASE S. W. FOWLER	HARRY G. WILSON GLYDE H. DOOLITTLE, Tr. Off. V. H. PULIS, A. Tr. Off. W. F. HOWELL, A. Tr. Off. DUTTON STAHL, A. Tr. Off. A. L. KREIDLER, Mgr. Mfg. Ln. Dept. F. C. DAVIS, Comptroller	GEO. D. JORGENSEN HAROLD P. KLEIN V. T. BONNETT O. M. GARRETT JAMES F. HART JAMES BURSON A. H. KEYES L. M. FRYER	1000 Pf. 3500	872 (Incl. Und. Prof.)	285	37,302	54	43,013	11,155	16,968	5,352	8,040	1,498	Chase N. and Guaranty Tr. Co., N. Y.; Harris Tr. & Sav., Cont. Ill. N. Bk. & Tr. Co., and 1st N., Chi.; Northw. N. Bk., Minpls.; U. S. N., Oma.; 1st N., Kan. C.; Mtle.-Com. Bk. & Tr. Co., St. L.	
IOWA'S LARGEST BANK AFFILIATED WITH THE NORTHWEST BANCORPORATION.																
R. M. Gibson	Allen Whitfield R. A. Crawford	R. M. Messerschmidt		50	10	15	229		304	46	15	109	107	27	Chase N., N. Y.; Cont. Ill. N. Bk. & Tr. Co., Chi.; Valley Sav., Des M.	
J. H. Cownie R. A. Crawford, Ch.	C. T. Cole, Jr. R. W. Weitz	J. R. Astley	L. F. Clampitt	150	150	33	3,299		3,632	640	446	772	1,756	18	Chase N. and Chem. Bk. & Tr. Co., N. Y.; Harris Tr. & Sav. and Cont. Ill. N. Bk. & Tr. Co., Chi.	
B. F. Kaufman	Grant McPherrian Rolfe O. Wagner	C. H. Stephenson, Sec.		(See page 61)	61	62-63	f or Num ber of Cities, States, etc.)		Nation al, State and Private, Bank s, Total							

Number under Name of Bank is the Transit Number given to each bank in U. S. exclusively by The Rand-McNally Bankers' Directory, under the authority of The American Bankers Ass'n.

DES MOINES—Continued
(Federal Reserve District No. 7)

Non-Bank Towns with Nearest Banking Point (Indexed Access.), Lawyers, Laws (indexed in back of this volume. For Interest Rates, Holidays, etc., see Laws.

MEMBERSHIP	PRESIDENT.	VICE-PRESIDENT.	CASHIER.	ASS'T CASHIER.	LIABILITIES. (In Thousands of Dollars)					RESOURCES.					PRINCIPAL CORRESPONDENTS.	
					Capital	Surplus	Und.Prof. and or Reserves	Deposits	Other Liabilities	Totals	Cash, Ex. & Due from Bks	U.S. Gov. Securities	Other Securities	Loans & Dis-counts		Other Re-sources
BABCOCK, RUSHTON & CO. (218 Sixth Ave.) W. D. HANNA AND COMPANY (Equitable Bldg.) WHEELOCK & CO., Inc. (Equitable Bldg.)	Telephone: 4-51 Members New York Stock Exchange Chicago Stock Exchange Chicago Board of Trade Exchange Ass'n	21	L. M. BARLOW, Resident Mgr.													Babcock, Rushton & Co., Chi. and N. Y. Northern Tr. Co., Chi.; First Nat'l and Burlington Sav., Burlington; Merch. N., Ced. Rap. Northern Tr. Co., Chi.; Valley Sav. and Ia-Des M. N. Bk. & Tr. Co., Des M.
	W. D. HANNA, Pres. A. B. KRAMER, V.P. and Tr. LEO L. MAK, V.P. THOS. CRABBE, V.P. H. T. FINNEGAN, Cash.		Stockholders W. D. HANNA A. B. KRAMER FRANK VON ACH LEO L. MAK	H. E. COOPER E. H. SCHRUBBE E. GARDNER C. HANNA	Iowa Municipal and General Bonds Investment Bankers BRANCHES: Waterloo, Cedar Rapids, Des Moines, Washington and Sioux City.											
	L. F. WHEELOCK		R. W. LERICHE, Sec.													
	INVESTMENT SECURITIES															

IOWA—Continued

TOWN AND COUNTY.	MEMBERSHIP	PRESIDENT.	VICE-PRESIDENT.	CASHIER.	ASS'T CASHIER.	LIABILITIES. (In Thousands of Dollars)					RESOURCES.					PRINCIPAL CORRESPONDENTS.	
						Capital	Surplus	Und.Prof. and or Reserves	Deposits	Other Liabilities	Totals	Cash, Ex. & Due from Bks	U.S. Gov. Securities	Other Securities	Loans & Dis-counts		Other Re-sources
Dewitt Clinton J 24	2041 Jun'35Stmt 72-463 d@1\$'93	G. M. Smith	C. H. Arthur W. H. Walker	J. Yvo Floerchinger	A. F. Deke	\$ 25	\$ 5	\$ 3	\$ 388		\$ 421	\$ 123	\$ 157		\$ 135	\$ 6	Northern Tr. Co., Chi.; Merch. N., Ced. R.; Dav. Bk. & Tr., Dav.
"	"	FIRST NATIONAL BANK Jun'35Stmt 72-462 d@1\$'84	GEORGE MYERS, <i>Ch. of Bd. and Pres.</i> "FIRST AND O Send us your it Plain sight dra	PAUL SIEGMUND HAROLD J. KRIEBS "SHED BANK" in advance. ports 25c.		50	50	7	781	\$ 50	938	650	73	\$ 22	193	N. City, N. Y.; Cont. Ill. N. Bk. & Tr. Co. and Live Stk. N., Chi.; City N., Clinton; Merch. N., Ced. R.; Dav. Bk. & Tr. Co., Dav.	
Dexter Dallas K10	748 Valley Savings Bank \$'34			Scott Shifflett, Mgr.		(Office of Valley Savings Bank, Des Moines, Ia.)											
Diagonal Ringgold P9	577 Jun'35Stmt 72-1286	E. T. Dufur	D. Eastman	Jessie N. Talley Bessie Dufur Ferris		25	25	4	309	25	388	127	128	41	78	14	1st N., Chi.; Iowa-Des M. N. Bk. & Tr. and Cent. N. Bk. & Tr., Des M.
Dike Grundy G16	417 Jun'35Stmt 72-1745	Carsen Plaehn	Anton P. Lorenzen	B. H. Fletcher Esther T. Krog Marvin C. Graves		20	8	2	302		332	92		9	220	11	Drov. N., Chi.; Merch. N., Ced. R.; N. Bk. of Waterloo, Waterloo.
Dinsdale Tama H16	75 Lincoln Savings Bank \$'34			Gertrude Frey, Teller		(Office of Lincoln Savings Bank, Reinbeck, Ia.)											
Dixon Scott K22	103 Jun'35Stmt 72-1290 d@1\$'05	H. W. Meinert	David Grace	P. J. Thede		50	10	9	408		477	136	24	122	184	11	Drov. N., Chi.; Dav. Bk. & Tr. Co., Dav.; City N., Clinton.
Donahue Scott K23	98 Jun'35Stmt 72-1291	G. W. Rohlk, Ch. of Bd. and Pres.	G. Golinghorst	W. E. Paustian, Cash. and Sec.	Leota D. Hoffmann	20	8	4	236		268	88	21	43	113	3	Drov. N., Chi.; Dav. Bk. & Tr., Dav.
Donnellson Lee P20	581 Jun'35Stmt 72-1292 d@1\$'29	G. W. Mattern B. E. Seeley, Ch.	H. A. Trump George Frueh	B. F. Warren R. L. Schmitt		13	5	3	588		621	275	56	68	205	17	1st N. and Drov. N., Chi.; State Cent. Sav., Keokuk.
Deon Lyon C 2	576 Rock Rapids State Bank \$'32			C. R. McDowell, Mgr.		(Office of Rock Rapids State Bank, Rock Rapids, Ia.)											
Douds Van Buren O18	216 Jun'35Stmt 72-971 \$'10	D. S. Plowman	G. W. Findlay	Bessie Chader		10	5	2	111		128	19	11		75	23	Cont. Ill. N. Bk. & Tr. Co., Chi.; Un. Bk. & Tr. Co., Ottumwa.
Dougherty Cerro Gordo E14	215 Sheffield Savings Bank \$'35					(Office of Sheffield Savings Bank, Sheffield, Ia.)											
Dows Wright F12	926 Jun'35Stmt 72-696 d@1\$'12	Ira T. Deam	Peter Jacobson Oscar Bertelson	Will E. Deam		25	1	2	254		282	184		2	91	5	Drov. N. and LiveStk. N., Chi.; Cent. N. Bk. & Tr. Co., Des M.

Number under Name of Bank is the Transit Number given to each bank in U. S. exclusively by The Rand-McNally Bankers' Directory, under the authority of The American Bankers Ass'n.

DUBUQUE

(Federal Reserve District No. 7)

(Dubuque, G 23) County Seat Population 41,679—Reserve City

Mem. A. B. A. New State Priv. State B. Ass'n. Estab. Fed. Res. Depts. T-Trust B-Bond d-Safe Deposit Savings

American Trust & Sav. Bank Jun'35Stmt 45-52 d@T:13'12

Dubuque Bank & Trust Co. 45-53 d@T:13'35

FIRST NATIONAL BANK

Jun'35Stmt 45-1 d@T:13'64

PRESIDENT.	VICE-PRESIDENT.	CASHIER.	ASS'T CASHIER.
C. J. Schrup	O. G. Schrup	Albert C. Lantzky	Arthur P. Melchior
J. M. Burch, Jr.	R. R. Blair, Exec.	Geo. F. Jansen	C. W. Ziepprecht, Tr. Off.
WM. LAWTHER	J. C. COLLIER	J. V. KEPPLER	J. KIRCHER
	J. W. WINALL		

"IOWA'S OLDEST NATIONAL BANK"—SERVICE SINCE 1864

LIABILITIES. (In Thousands of Dollars)						RESOURCES.					
Capital	Surplus	Und.Prof. and or Reserves	Deposits	Other Liabilities	Totals	Cash, Ex. & Due from Bks	U.S. Gov. Securities	Other Securities	Loans & Discounts	Other Resources	
\$ 50	\$ 25	\$ 7	\$ 2,900		\$ 3,272	\$ 411			\$ 2,809	\$ 52	
P f.A. 50									(Lns. & Inv.)		
P f.B. 150	15	10			125	125					
P f. 50											
300	397	70	7,037		7,804	1,516	4,750	621	830	87	
	(Incl. Und. Prof.)										

PRINCIPAL CORRESPONDENTS.

Chase N., N. Y.; Northern Tr. Co., Chi.

Chase N., N. Y.; 1st N., Chi.; Cent. N. Bk. & Tr., Des M.

Chase National Bank, New York
Continental Illinois National Bank & Trust Company, Chicago

IOWA—Continued

Non-Bank Towns with Nearest Banking Point (In-dexed Acces.), Lawyers, Laws (Indexed) in back of this volume. For Interest Rates, Holidays, etc., see Laws.

TOWN AND COUNTY.	County Seats.	Entire State in No.	Fed. Res. Dist.	PRESIDENT.	VICE-PRESIDENT.	CASHIER.	ASS'T CASHIER.	LIABILITIES. (In Thousands of Dollars)						RESOURCES.					PRINCIPAL CORRESPONDENTS.	
								Capital	Surplus	Und.Prof. and or Reserves	Deposits	Other Liabilities	Totals	Cash, Ex. & Due from Bks	U.S. Gov. Securities	Other Securities	Loans & Discounts	Other Resources		
Dumont 698	Butler F14	State Bank of Dumont Jun'35Stmt 72-1298	d@T:13'95	J. A. Barlow	E. O. Slaid	S. G. Barlew	Jennie Anderson	\$ 30	\$ 12	\$ 7	\$ 406	\$ 1	\$ 476	\$ 134				\$ 308	\$ 34	Cont. Ill. N. Bk. & Tr. Co., Chi.; Cent. N. Bk. & Tr. Co., Des M.; State Bk. of Allison, Allison, Chi.; Mer. N., Ced. R.; Live Stk. N., Oma.
Dunlap 1522	Harrison J4	Dunlap Savings Bank Jun'35Stmt 72-573	d@T:13'26	J. W. Hall, Ch. of Bd. and Pres.	F. C. Smith	Glen H. Millard	Alta J. Howe	25	5	4	260		294	65	\$ 25	\$ 63	131	10	Cont. Ill. N. Bk. & Tr., Chi.; Mer. N., Ced. R.; Live Stk. N., Oma.	
Durant 733	Cedar K22	Liberty Trust & Sav. Bank Aug'35Stmt 72-1496	d@T:13'05	Henry Hansen	Hans Jacobsen	Gerhard Bruns		25	5	5	638		698	304			297	7	Cont. Ill. N. Bk. & Tr., Chi.; Dav. Bk. & Tr., Dav.; City N., Clinton.	
Dyersville 2046	Dubuque G22	Dyersville National Bank Jun'35Stmt 72-485	d@T:13'30	A. C. Schmuecker	L. B. Blanchard	C. J. Adams	M. A. Schmitz, J. J. Peryon	50	5	6	476		537	185	175	29	135	13	Cont. Ill. N. Bk. & Tr., Chi.; 1st N., Dub.; Merch. N., Ced. R.	
" "	" "	United State Bank Jun'35Stmt 72-483	d@T:13'86	H. F. Kremer	John Freymann	E. W. Hogan	Leona M. Steger, A. M. Meis	50	10	20	502		582	129	65	142	223	23	Cont. Ill. N. Bk. & Tr. and 1st N., Chi.; Merch. N., Ced. R.	
Dysart 971	Tama I17	DYSART NATIONAL BANK Jun'35Stmt 72-678	d@T:13'28	DAN LALLY	F. H. SCHMIDT	J. C. MARSAU		36	15	15	533		620	288		173	131	37	Cont. Ill. N. Bk. & Tr. Co., Chi.; Merch. N., Ced. R.	
Eagle Grove 4071	Wright F11	Security Savings Bank Jun'35Stmt 72-267	d@T:13'99	J. H. Howell	T. J. O'Toole	O. G. Uhr	T. G. Thompson	25	18	9	836		888	426	239	94	117	12	Northern Tr. Co. and Cont. Ill. N. Bk. & Tr., Chi.; Mer. N., Ced. R.	
Earlham 897	Madison L19	Earlham Savings Bank Jun'35Stmt 72-2115	d@T:13'31	Wm. Ackerman	Roy A. Imboden	W. G. Jackson		25	10	10	203		248	48		48	143	9	Cont. Ill. N. Bk. & Tr. Co., Chi.; Cent. N. Bk. & Tr. Co., Des M.	
Earling 358	Shelby J5	Farmers Trust & Sav. Bank Jun'35Stmt 72-1808	d@T:13'92	A. E. Heese	Ulrich Albers	W. B. Ryan	A. J. Heese	20	4	2	232		258	86	8	7	141	16	Cont. Ill. N. Bk. & Tr. Co., Chi.; Stock Yds. N., Oma.	
Earlville 615	Delaware G21	State Bank of Earlville Jun'35Stmt 72-1304	e@T:13'02	Carl M. Laxson	Edw. Bisgrove	Orra D. Laxson		25	10	9	336		380	146			234		1st N., Chi.; Merch. N., Ced. R.; N. Bk. of Waterloo, Waterloo.	
Early 632	Sac G6	Early Savings Bank Jun'35Stmt 72-972	e@T:13'27	G. W. Anderson	Ray Stevens	H. R. Motter		25	10	4	300		339	120	18	30	163	8	Cont. Ill. N. Bk. & Tr. Co., Chi.; Ia.-Des M. N. Bk. & Tr. Co., Des M.	
East Peru (Peru P. O.) Madison M10		Union State Bank	\$ 35			P. F. Beller, Mgr.		(Office of Union State Bank, Waterloo, Iowa.)												
Eddyville 888	Wapello N16	First Bank & Trust Co.	\$ 78			I. S. Burton, Mgr.		(Office of First Bank & Trust Co., Ottumwa, Iowa.)												
Eldon 1788	Wapello O18	First National Bk. Jun'35Stmt 72-402	d@T:11900	W. O. Steel	F. W. Davis, H. E. Ritz	L. N. Frescoln	Nora S. Kittle	25	5	6	338	25	399	85	90	128	90	6	Chase N., N. Y.; Harris Tr. & Sav., Chi. Cont. Ill. N. Bk. & Tr. Co., Chi.; Un. Bk. & Tr. Co., Ottumwa.	
Eldora 3200	Hardin H14	Citizens Sav. Bk. Jun'35Stmt 72-411	d@T:13'01	J. F. Hardin, Sr., Ch. of Bd. and Pres.	N. R. Van Avery	J. F. Hardin, Jr.	Howard Calfee	13	15	1	233		274	111	20	9	93	41	City N. Bk. & Tr. Co., Chi.; Ia.-Des M. N. Bk. & Tr. Co., Des M.	
" "	" "	HARDIN COUNTY NAT. BK. IN ELDORA Jun'35Stmt 72-408	d@T:13'68	D. M. Moser, P. S. Davis, Ch.	H. H. Turner, Jas. Nuckolls	Eastman W. Nuckolls		35	15	2	1,394	35	1,531	609	559	95	221	47	Chase N., N. Y.; 1st N. and LiveStock N., Chi.; Ia.-Des M. N. Bk. & Tr. Co., Des M.; Merch. N., Ced. R.	

Number under Name of Bank is the Transit Number given to each bank in U. S. exclusively by The Rand-McNally Bankers' Directory, under the authority of The American Bankers Ass'n.

IOWA—Continued

Non-Bank Towns with Nearest Banking Point (Indexed Access.), Lawyers, Laws (indexed) in back of this volume. For Interest Rates, Holidays, etc., see Laws.

TOWN AND COUNTY. County Seats. Entire State in No. 7 Fed. Res. Dist.	Mem. A. B. A. New State Priv. Mem. State B. Ass'n. [Etab. Fed. Res. Depts. T-Trust B-Bond d-Safe Deposit © Savings	PRESIDENT.	VICE-PRESIDENT.	CASHIER.	ASS'T CASHIER.	LIABILITIES. (In Thousands of Dollars)					RESOURCES.					PRINCIPAL CORRESPONDENTS.	
						Capital	Surplus	Und. Prof. and or Reserves	Deposits	Other Liabilities	Totals	Cash Ex. & Due from Bks	U.S. Gov. Securities	Other Securities	Loans & Discounts		Other Resources
Eldridge 245 Scott K24	Central Trust & Savings Bank 72-1140 d@T1\$34 Jun'35Stmt	J. P. McDowell	R. A. Kuhl	R. J. Tank		\$ 50	\$ 5	\$ 2	\$ 451		\$ 508	\$ 146	\$ 85	\$ 133	\$ 130	\$ 14	Drov. N. and Live Stk. N., Chi.; Dav. Bk. & Tr. Co., Dav.
Elgin 610 Fayette D20	ELGIN STATE BANK Jun'35Stmt 72-918 d@T1\$30	ERNEST SCHORI	SAMUEL MOSBY MAX THOMA	B. J. BAUMGARTNER	W. F. KOHLER	30	6	2	358		396	103	48	35	197	13	Cont. Ill. N. Bk. & Tr. Co., Chi.; Merch. N., Ced. R.; Waterloo Sav., Waterloo.
Elkader 1382 Clayton E21	Central State Bank & Trust Co. 72-560 d@T1\$31 Jun'35Stmt	H. C. Pahlas W. J. McGrath Ch. of Bd.	D. L. Smith Chas. Meder	L. R. Blair	Kathryn Humphrey Dolores Niemeier	50	25	9	675		759	160	160	15	394	30	City N. Bk. & Tr., Cont. Ill. N. Bk. & Tr., Chi.; Merch. N., Ced. R.
Elk Horn 513 Shelby L6	Shelby County State Bank d@S\$34			Marion Boose, Mgr.						(Office of Shelby County State Bank, Harlan, Ia.)							Cont. Ill. N. Bk. & Tr., Chi.; Oma. N., Oma.
Ellsworth 520 Hamilton H12	Farmers State Bank \$13				R. L. Bright, Mgr.					(Office of Farmers State Bank, Jewell, Ia.)							North. Tr., Chi.; Merch. N., Ced. R.; Cent. N. Bk. & Tr., Des M.
Elma 771 Howard O16	Peoples Savings Bank d@T\$27 Jun'35Stmt 72-2076	Louis Diekmann	Bennie Basteson	C. J. Garmen		13	18	2	255		300	112			177	11	1st N., Chi.; Cresco Un. Sav., Cresco.
Emerson 512 Mills N5	Emerson State Bank d@T\$93 Jun'35Stmt 72-1317	M. L. Evans	K. A. Evans	John Carson		35	10	3	196		244	170			68	6	Live Stk. N., Chi.; 1st N. and U. S. N., Oma.
Emmetsburg 2865 Palo Alto C8	Central Savings Bank & Trust Co. d@T\$29 Jun'35Stmt 72-2102	W. H. Morling Ch. of Bd. and Pres.	J. W. Edge	J. W. Edge	W. F. Eagan	30	40	28	923		1,021	270	20	530	184	17	North. Tr., Chi.; 1st N., Sioux C.; Merch. N., Ced. R.
" " "	Iowa Trust & Savings Bank Jun'35Stmt 72-2109 d@T\$29	J. A. Spies Ch. of Bd. and Pres.	Geo. A. Heald, Sr.	Chas. Spies, Cash. Sec. and Tr. Off.	S. P. Boles	25	50	35	925		1,035	299	2	485	245	4	N. City, N. Y.; Cont. Ill. N. Bk. & Tr. Co., Chi.; Merch. N., Ced. R.
Epworth 464 Dubuque G22	Epworth Savings Bank Jun'35Stmt 72-1318 d@S\$05	Wm. A. King	H. L. Simpson	H. H. Reeder	W. B. Miller	10	20	10	259		314	106	17	68	117	6	Drov. N., Chi.; 1st N., Dub.; Waterloo Sav., Waterloo.
Essex 806 Page O5	First National Bank d@T\$01 Jun'35Stmt 72-758	R. A. Sanderson	G. J. Liljedahl	C. J. Liljedahl	De Los Quist	25	20	38	518	\$ 27	653	98	238	90	218	9	Cont. Ill. N. Bk. & Tr. Co., Chi.; 1st N., St. Jo.; Oma. N., Oma.
Estherville 4940 Emmet B7	EMMET COUNTY STATE BK. Jun'35Stmt 72-2089 d@T\$27	W. C. Currell	N. H. McKerral	R. S. Knight		50	55	(With Surp.)	1,510		1,615	580	569	197	255	14	Gty. Tr. Co., N. Y.; 1st N., Chi. and Minpls.; Merch. N., Ced. R.
" " "	Iowa Trust & Sav. Bank Jun'35Stmt 72-2074 d@T\$27	K. J. McDonald	C. E. Sanborn	J. M. Baylor		25	10	5	337		377	156	55	19	125	22	Cont. Ill. N. Bk. & Tr. Co., Chi.; Ia.-Des. M. N. Bk. & Tr. Co., Des. M.; Northw. N. Bk. & Tr., Minpls.
Everly 482 Clay C5	Farmers Trust & Savings Bank d@S\$18			O. E. Goodspeed, Mgr.						(Office of Farmers Trust & Savings Bank, Spencer, Ia.)							Far. Tr. & Sav., Spencer.
Extra 937 Audubon L7	Exchange State Bank. d@S\$18 Jun'35Stmt 72-751	E. S. Van Gorder	Edwin Delahoyde	A. J. Leake	M. E. Leake	25	5	5	278		313	60			250	3	1st N., Chi.; Cent. N., Des M.; 1st N., Oma.
Fairbank 629 Buchanan F18	Fairbank State Bank d@S\$91 Jun'35Stmt 72-876	A. H. Nieman Ch. of Bd. and Pres.	J. L. Gardner	E. L. Lehmkuhl		26	7	7	205		245	77			157	11	Merch. N., Ced. R.
Fairfax 275 Linn J19	Fairfax State Savings Bank Jun'35Stmt 72-1319 d@T\$24	C. J. Lynch	L. E. Parkyn	J. L. Krall	Helen M. Krall	25	3	4	303		335	151	5	16	159	4	Northern Tr. Co., Chi.; Merch. N., Ced. R.
Fairfield 6619 Jefferson O19	FIRST NATIONAL BANK IN FAIRFIELD Jun'35Stmt 72-187 d@T1\$34	A. G. JORDAN	LEROY WILLIAMS	V. P. CULLEN, Exec. V. P. and Cash.	W. P. STARR H. A. BERG G. A. SHERMAN	60	24	8	1,098		1,230	375	296	331	183	45	1st N., Chi.; Merch. N., Ced. R.; Ia. Des M. N. Bk. & Tr. Co., Des M.
" " "	Iowa State Bank & Trust Company 72-188 d@T1\$34 Jun'35Stmt	Frank Ricksher	W. V. Hughes	W. B. Griffin, Jr.	R. J. Hammon	100	20	3	727		850	317			505	28	Chase N., N. Y.; Cont. Ill. N. Bk. & Tr. Co., Chi.; Bkrs. Tr., Des M.
Farley 657 Dubuque G22	Farley State Bank d@S\$06 Jun'35Stmt 72-820	Louis Becker Ch. of Bd. and Pres.	J. B. Walter	F. S. Ferring	J. L. Mahony L. M. Sanner	25	10	18	274		327	79		74	164	10	Cont. Ill. N. Bk. & Tr. Co., Chi.; Merch. N., Ced. R.
Farmersburg 275 Clayton D21	Farmersburg Savings Bank Jun'35Stmt 72-1321 d@S\$03	H. W. Thompson	Gott Zorcher	L. W. Thompson	Carroll H. Oelke	20	10	31	508		589	135			446	8	1st N., Chi.

Number under Name of Bank is the Transit Number given to each bank in U. S. exclusively by The Rand-McNally Bankers' Directory, under the authority of The American Bankers Ass'n.

IOWA—Continued

Non-Bank Towns with Nearest Banking Point (Indexed Access.), Lawyers, Laws (indexed) in back of this volume. For Interest Rates, Holidays, etc., see Laws.

TOWN AND COUNTY. County Seats. Entire State in No. 7 Fed. Res. District.	Mem. A. B. A. *New State Priv. †Mem. State B. Ass'n. [Estab. ♦Fed. Res. Depts: T-Trust B-Bond d-Safe Deposit © Savings	PRESIDENT.	VICE-PRESIDENT.	CASHIER.	ASS'T CASHIER.	LIABILITIES. (In Thousands of Dollars)					RESOURCES.					PRINCIPAL CORRESPONDENTS.	
						Capital	Surplus	Und.Prof. and or Reserves	Deposits	Other Liabilities	Totals	Cash, Ex. & Due from Bks	U.S. Gov. Securities	Other Securities	Loans & Dis- counts		Other Re- sources
Farmington 1012 Van Buren Q19	Farmington State Bank Jun'35Stmt 72-2106 d@T\$'29	W. A. Logan Ch. of Bd. and Pres.	J. I. Annable	J. H. Hanan	R. H. White	\$ 13 Pf 12	\$ 10	\$ 10	\$ 321		\$ 366	\$ 65	\$ 106	\$ 143	\$ 42	\$ 10	Northern Tr. Co., Chi.; State Cent. Sav., Keokuk.
Farnhamville 365 Calhoun H9	Security Savings Bank Jun'35Stmt 72-1807 dT\$'14	Ben Hanson	Oscar Peterson	O. W. Madson	C. M. Mummert	10	5	2	207		224	98	11	1	111	3	1st N., Chi.; Ft. Dodge N., Ft. Dodge; Cent. N. Bk. & Tr., Des M.
Farragut 523 Fremont P5	First National Bank d@T\$'03 Jun'35Stmt 72-1025	William Rogers		R. O. Henstorf		30	7	3	322	\$ 10	372	251	10	62	39	10	Cont. Ill. N. Bk. & Tr. Co., Chi.; Oma. N., Oma.; 1st N., St. Jo., Mo.
Fayette 1083 Fayette E19	State Bank of Fayette Jun'35Stmt 72-593 d@T\$'01	C. R. Carpenter	J. A. Claxton	F. B. Claxton	R. A. Swartz	25	20	9	345		399	134	30	71	136	28	Cont. Ill. N. Bk. & Tr. Co., Chi.; Merch N., Ced. R.; Waterloo Sav., Water- loo.
Fonda 1027 Pocahontas F7	First National Bank Jun'35Stmt 72-640 dB@T\$'02	James F. Toy	Guy F. Wilde	A. M. Kuhl	L. P. Fitzgerald W. K. Wiewel	25	15	6	602	25	673	320	213	29	81	30	Cont. Ill. N. Bk. & Tr. Co., Chi.; Toy N., Sioux C.
Fontanelle 833 Adair M8	State Savings Bk. d@T\$'05 Jun'35Stmt 72-750	Chas. T. Launder	J. F. Baudler	H. J. Stuhlmiller	R. H. Bower C. L. Butler	40	17	5	466		528	215	75	38	193	7	Cont. Ill. N. Bk. & Tr. Co., Chi.; Ia.-Des M. N. Bk. & Tr. Co., Des M.
Forest City 2016 Winnebago C12	FOREST CITY NAT'L BANK Jun'35Stmt 72-449 d@T\$'95	H. R. Cleophas	H. N. Rye	H. N. Rye	C. O. Nerby Henry Gjellefold	50	10	10	592	51	713	208	210	73	192	30	Cont. Ill. N. Bk. & Tr. Co., Chi.; 1st N., Mason C.
Fort Dodge 21,895 Webster G10	*FORT DODGE NATIONAL BK. Jun'35Stmt 72-81 dB@T\$'82	L. E. Armstrong, Ch. of Bd. and Pres.	GEO. SCHNURR	F. C. Moeller	E. H. Zuerner	100	85	10	2,685		2,880	1,207	566	362	745		N. City, N. Y.; Cont. Ill. N. Bk. & Tr. Co. and City N. Bk. & Tr. Co., Chi.; Ia.-Des M. N. Bk. & Tr. Co., Des M.
" " "	THE STATE BANK Jun'35Stmt 72-80 d@T\$'34	F. L. Loomis	Q. M. Oleson C. W. Gadd	J. Floyd Rich	E. H. Moore	100	25	13	1,470		1,608	714	375	43	422	54	N. City, N. Y.; Cont. Ill. N. Bk. & Tr. Co., Chi.
" " "	Ft. Dodge Clearing House (Members indicated by a *)	Frank Mueller		J. F. Rich, Sec. and Tr.		(See pa Depo	ges 61-	62-33 f	or Num ber of etc.)	Nation al, Stat e and Private Banks,	Total						
Fort Madison Lee Q21 13,779	FT. MADISON SAVINGS BK. Jun'35Stmt 72-181 d@T\$'90	A. M. Lowrey	W. H. Rose	H. H. Mohrfeld	Alma Schubert Margaret Jaeger	105 Pf. 100	20	17	2,480		2,722	520	747	525	833	97	Chase N., N. Y.; Cont. Ill. N. Bk. & Tr. Co., Chi.; 1st N., St. L.
" " "	Iowa State Bank d@T\$'20 Jun'35Stmt 72-182	T. T. Hitch, Ch. of Bd. and Pres.	F. H. Hesse	Milton E. Lehning	Anna J. J. Hubbard Lila E. Dawson	100	30	5	340		475	88	58	82	244	3	Chase N. and Mnfrs. Tr., N. Y.; Northern Tr., Chi.; Cent. N. Bk. & Tr., Des M.
" " "	Lee County Savings Bank Jun'35Stmt 72-180 d@T\$'88	John C. Atlee Jno. A. Okell, Ch.	Carl E. Stoeckle	A. R. Benbow	E. O. Thomas Genevieve Nieters R. L. Schneider	55 Pf. 50		21	1,308		1,434	199	292	235	622	86	Chase N., N. Y.; 1st N., Chi.; Miss. Val. Tr. Co., St. L.
Fostoria 142 Clay C6	Farmers Savings Bank Jun'35Stmt 72-1900 d@T\$'16	F. J. O'Brien, Ch. of Bd. and Pres.	D. E. Beving	H. A. O'Farrell	Harry Beving	15	8	5	264		292	61	59	61	103	8	1st N., Chi.; Valley Sav., Des M.; Merch. N., Ced. R.
Fredericksburg 567 Chickasaw D17	First State Bank d@T\$'05 Jun'35Stmt 72-922	H. S. Kerksen	E. A. Ellison	Otto Koerth	C. E. Leach	27	7	12	543		589	186	9	102	288	4	Cont. Ill. N. Bk. & Tr. Co., Chi.; N. of Waterloo, Waterloo.
Frederika 204 Bremer E17	Farmers Savings Bank Jun'35Stmt 72-1350 d@T\$'26	L. C. Hagedorn, Ch. of Bd. and Pres.	Fred Rewoldt	G. F. Johnson		20	3	3	184	1	211	26	15	0	142	8	Cont. Ill. N. Bk. & Tr. Co., Chi.; 1st N., Waverly.
Galt 167 Wright E12	Bank of Galt d@T\$'17 72-1960	W. F. Schroeder	Chas. Heiden	J. P. Denger		5					5	5					Drov. N., Chi.
Garber 120 Clayton E21	Farmers Savings Bank Jun'35Stmt 72-1333 d@T\$'09	E. C. Jennings	A. J. Walters	Henry C. Schnepf	Hattie Schnepf	25		1	117		143	40	8	3	88	4	1st N. and Live Stk. N., Chi.; Merch. N., Ced. R.

Number under Name of Bank is the Transit Number given to each bank in U. S. exclusively by The Rand-McNally Bankers' Directory, under the authority of The American Bankers Ass'n.

IOWA—Continued

Non-Bank Towns with Nearest Banking Point (Indexed Accs.), Lawyers, Laws (indexed in back of this volume. For Interest Rates, Holidays, etc., see Laws.

TOWN AND COUNTY. County Seats, Entire State in No. 7 Fed. Res. Dist.	Mem. A. B. A. * New State Priv. † Mem. State B. Ass'n. (Estab. ♦ Fed. Res. Depts. T-Trust B-Bond d-Safe Deposit © Savings	PRESIDENT.	VICE-PRESIDENT.	CASHIER.	ASS'T CASHIER.	LIABILITIES. (In Thousands of Dollars)					RESOURCES.					PRINCIPAL CORRESPONDENTS.		
						Capital	Surplus	Und. Prof. and or Reserves	Deposits	Other Liabilities	Totals	Cash, Ex. & Due from Bks	U.S. Gov. Securities	Other Securities	Loans & Discounts		Other Resources	
Garden Grove 558 Decatur P12	Decatur County State Bank d@1\$31			E. O. Lovett, <i>Mgr.</i>		(Office of Decatur County State Bank, Leon, Ia.)												
Garnaville 365 Clayton E21	Garnaville Savings Bank Jun'35Stmt 72-1337 d@1\$'04	Chas. Roggman	W. B. Kuenzel	H. J. Wirkler	Helen Dettmer A. D. Roggman	\$ 50 \$ 25 \$ 12 \$ 543				\$ 630	\$ 60 \$ 2 \$ 306 \$ 259 \$ 3						Cont. Ill. N. Bk. & Tr. Co. and Drov. N., Chi.; Merch. N., Ced. R.	
Garner 1241 Hancock D12	Hancock County National Bank Jun'35Stmt 72-621 d@1\$'34	C. H. Nelson	J. S. Wesson	Nat A. Buck, <i>V. P. and Cash.</i>	H. L. Ollenburg W. L. Baggs	25 10 6 475				541	239 11 121 162						8 Cent. N. Bk. & Tr. Co., Des M.; City N., Clinton; 1st N., Mason C.	
Garrison 432 Benton I18	State Bank of Vinton Jun'35Stmt \$'34			H. C. Bryant, <i>Mgr.</i>		(Office of State Bank of Vinton, Vinton, Ia.)				204	131		54	15			4 Drov. N., Chi.; Ia.-Des M. N. Bk. & Tr., Des M.; Merch. N., Ced. R.	
Garwin 450 Tama I16	Farmers Savings Bank Jun'35Stmt 72-1700 @1\$'12	W. N. Townsend, <i>Ch. of Bd. and Pres.</i>	R. E. Moyer		Genevieve Ruppenkamp	20 13 5 166							(Incl. U. S. Secur.)					
Gaza 100 O'Brien C4	Primghar Savings Bank Jun'35Stmt 72-2163 d@1\$'34	E. E. Manuel	R. J. Brinkman	R. W. Rossow		(Office of Primghar Savings Bank, Primghar, Ia.)				20 5 326	356	283 12 7 54					Northern Tr. Co., Chi.; Northw. N. Bk. & Tr., Minpls.; Secur. N., Stoux C.; Bkrs. Tr., Des M.	
George 907 Lyon B3	George State Bank Jun'35Stmt 72-2163 d@1\$'34									10 5 1 180	211	57		153			1 Drov. N., Chi.; Merch. N., Ced. R.; Cent. N. Bk. & Tr., Des M.	
Gibson 125 Keokuk M16	Gibson Savings Bk. Jun'35Stmt 72-1342	S. A. Vail, <i>Ch. of Bd. and Pres.</i>	J. B. Graham	M. L. Arendt, <i>Cash. and Sec.</i>	H. C. Paull	Pf. 15 5 3 3 110				(Office of Union Storey Trust & Savings Bank, Ames, Iowa.)								
Gilbert 221 Story I12	Union Storey Trust & Savings Bank Jun'35Stmt 72-1723 d@1\$'12	Joseph Reuter, <i>Ch. of Bd. and Pres.</i>	Mathias Becker	Frank Bornong						15 3 3 60	131	44 13 34 38					2 Waterloo Sav. and N. Bk. of Waterloo, Waterloo; Merch. N., Ced. R.	
Gilbertville 241 Black Hawk G17	Gilbertville Savings Bank Jun'35Stmt 72-1723 d@1\$'12									10 3 3 60	76	31		41			4 Drov. N., Chi.; Far. Tr. & Sav., Spencer; Bkrs. Tr. Co., Des M.	
Gillett Grove 112 Clay C6	Gillett Grove Sav. Bk. Jun'35Stmt 72-1344	C. D. Barnard, <i>Ch. of Bd. and Pres.</i>	Wm. Reardon	F. N. Wood						25 5 2 196	228	138		86			4 Cont. Ill. N. Bk. & Tr. Co., Chi.; Merch. N., Ced. R.	
Gilman 423 Marshall J15	Citizens Savings Bk. Jun'35Stmt 72-1026	J. L. Wylie, <i>Ch. of Bd. and Pres.</i>	Amasa Pattimore	S. Chindlund	R. J. Paul, <i>Sec.</i>								(Lns. & Inv.)					
Gilmore City 896 Pocahontas F9	Humboldt Trust & Savings Bank Jun'35Stmt 72-699 d@1\$'80			Tom Peters, <i>Mgr.</i>		(Office of Humboldt Trust & Savings Bank, Humboldt, Ia.)				50 30 10 539	629	202 153 133 135					6 Cont. Ill. N. Bk. & Tr. Co., Chi.; Des M. & Tr., Des M.	
Gladbrook 391 Tama I1b	FIRST NATIONAL BANK Jun'35Stmt 72-699 d@1\$'80	William Mee, Jr.	Wm. C. Wiese	J. H. Dye	A. F. Agena													
Glenwood 4269 Mills N3	Glenwood State Bank Jun'35Stmt 72-233	R. C. Hopp	Olyde Rhoads	L. C. Déan	C. M. Duncan E. L. Schneckloth					50 30 16 1,068	1,164	296		841			27 Cont. Ill. N. Bk. & Tr. Co., Chi.; 1st N. and Live Stk. N., Oma.	
Glidden 354 Carroll I8	FIRST NATIONAL BANK IN GLIDDEN Jun'35Stmt 72-700	D. E. WALDRON, <i>Ch. of Bd. and Pres.</i>	G. U. FISHER, SR.	H. W. PORTER, <i>Cash. and Sec.</i>	W. F. SHOVE					50 10 8 484	552	352 59 47 88					6 Cont. Ill. N. Bk. & Tr. Co., Chi.; Ia.-Des M. N. Bk. & Tr., Des M.; Live Stock N., Oma.	
Goldfield 700 Wright F11	Goldfield State Bk. & Tr. Co. Jun'35Stmt 72-2071 d@1\$'26	J. E. Richardson	CE: Plain sight drafts, 15c; Credit Reports, 25c.	Ole Lerdal	G. T. Taylor	25 5 7 230				TRY US. 25 5 7 230	267	133 48 76					10 Cont. Ill. N. Bk. & Tr. Co., Chi.; Ia.-Des M. N. Bk. & Tr. Co., Des M.	
Goodell 210 Hancock E12	State Savings Bank Jun'35Stmt 72-1345 d@1\$'07	T. R. Burgess	Owen F. Conwell	Warner T. Butts						15 5 2 155	177	105 15 7 42					8 Cont. Ill. N. Bk. & Tr. Co., Chi.; Merch. N., Ced. R.; Northw. Sav. Mason C.	
Gooselake 123 Clinton J 24	Gooselake Savings Bank Jun'35Stmt 72-1346 d@1\$'07	Henry Kruse	L. E. Keiner	H. C. Jepsen						20 6 4 222	252	121		122			9 Stk. Yds. N. and Drov. N., Chi.; City N., Clinton.	
Gowrie 1059 Webster H9	First National Bank Jun'35Stmt 72-722	Warner Larson	F. W. Lindquist	A. E. Lindquist						25 5 345 \$ 25	400	307 42 27 23					1 1st N., Chi.; Valley Sav. and Ia.-Des M. N., Des M.	
Graettinger 777 Palo Alto C8	Graettinger State Bank Jun'35Stmt 72-2159 d@1\$'34	C. A. Jensen, <i>Ch. of Bd. and Pres.</i>	G. M. Graettinger	H. A. Elsenbast						12 2 1 233	248	167 12 69					1st N., Chi.; Cent. N. Bk. & Tr. Co., Des M.; Merch. N., Ced. R.	

Number under Name of Bank is the Transit Number given to each bank in U. S. exclusively by The Rand-McNally Bankers' Directory, under the authority of The American Bankers Ass'n.

IOWA—Continued

Non-Bank Towns with Nearest Banking Point (Indexed Access.), Lawyers, Laws (indexed) in back of this volume. For Interest Rates, Holidays, etc., see Laws.

TOWN AND COUNTY.	Mem. A. B. A. * New State Priv. † Mem. State B. Ass'n. [Estab. ‡ Fed. Res. Depts. - Trust B-Bond d-Safe Deposit © Savings	PRESIDENT.	VICE-PRESIDENT.	CASHIER.	ASS'T CASHIER.	LIABILITIES. (In Thousands of Dollars)						RESOURCES.					PRINCIPAL CORRESPONDENTS.
						Capital	Surplus	Und.Prof. and or Reserves	Deposits	Other Liabilities	Totals	Cash, Ex. & Due from Bks	U.S. Gov. Securities	Other Securities	Loans & Discounts	Other Resources	
Harlan 5145 Shelby K5	Harlan National Bank Jun'35Stmt 72-338 d@T*13	Wm. J. Lewis, Ch. of Bd. and Pres.	J. J. Norgaard James Bisgard	E. A. Howe, Cash. and Sec.	Andrew Arent	\$ 50	\$ 25	\$ 7	\$ 855		\$ 937	\$ 384	\$ 37	\$ 72	\$ 429	\$ 15	1st N., Chi.; 1st N. and Stock Yds. N., Oma.
THE SHELBY COUNTY STATE BANK		N. P. BOWLING		A. G. GLAPP	G. K. SWIFT	F. F. WUNDER LAURETTA W. HANSEN											
		YOUR COLLECTIONS SOLICITED. 15 CENTS sent to us with each sight draft for presentation, and 25 CENTS for each credit report insures prompt, personal attention.															
Hartford 207 Warren L 13	Hartford-Carlisle Savings Bk. d@T*33	Ernest McDowell	C. W. Lynn	R. W. Schooler, Mgr.	Frances Parker	15	2	8	379		404	138	52	82	132		Ia.-Des M. N. Bk. & Tr. Co., Des M.
Hartley 1272 O'Brien C5	Security State Bank Jun'35Stmt 72-2150	Ben Roudabush	J. V. Rowland	P. G. Folvag	Elsie G. Boatman	25	4	2	178		209	58	34	9	103	5	Drov. N., Chi.; Merch. N., Ced. R.
Hartwick 122 Poweshiek K17	Hartwick State Bank Jun'35Stmt 72-2083 d@T*27	K. H. Bean	R. G. Harvey	Wm. J. Johns		25	5		150		180	66		1	107	6	Ia.-Des M. N. Bk. & Tr. Des M.; Community N. Bk. & Tr. Co., Knoxville.
Harvey 348 Marion M15	First National Bank Jun'35Stmt 72-1367	Walter Scott	W. E. Sedgwick	C. A. Slife	E. V. Slife	25	5	4	250		284	164	10		110		Drov. N., Chi.; Live Stock N. and Toy N., Sioux City.
Hawarden 2459 Sioux D1	Farmers State Bank Jun'35Stmt 72-1941 d@T*17	B. T. French	M. R. Stone	H. Visser	John L. Klay	Pf. 26	10	6	263	\$ 25	354	83	82	100	69	20	1st N., Sioux C.
Hawkeye 530 Fayette E18	First National Bank in Hawarden Jun'35Stmt 72-374 d@T*34	L. H. Hauth, Ch. of Bd. and Pres.	W. W. Burkhardt	Joe Goff	L. E. Billmeyer	25	5	1	161		192	60			123 (Ins. & Inv.)	9	1st N., Chi.; Merch. N., Ced. R.
Hayesville 133 Keokuk M17	Citizens Savings Bank Jun'35Stmt 72-962 d@T*27	Bert Fischer	E. H. Mertz	J. E. Ray		10	4	1	220		235	80			153 (Ins. & Inv.)	2	Live Stk. N. and 1st N., Chi.; Un. Bk. & Tr. Co., Ottumwa.
Hedrick 810 Keokuk N17	Hayesville Savings Bank Jun'35Stmt 72-1702 d@T*12	J. B. Swearingen	R. A. Bennett	C. G. Miller	Mabel Dillon	26	5	1	149		181	75			97 (Ins. & Inv.)	9	Drov. N., Chi.; 1st Bk. & Tr. Co., Ottumwa; Merch. N., Ced. R.
Hills 211 Johnson L20	Hedrick Savings Bank Jun'35Stmt 72-2112 d@T*32	J. E. Pechman	LeRoy S. Mercer	A. F. Droll		25	5	1	145		176	70	6		100		Merch. N., Ced. R.; 1st Cap. N. and Ia. State Bk. & Tr. Iowa C.
Hillsboro 281 Henry P20	Hills Bank & Trust Co. Jun'35Stmt 72-1375 d@T*04	P. A. Blackford	R. A. Graves		Dorothy Wagner	20	10	(With Surp)	125		155	64	17	5	66	3	Live Stock N., Chi.; Un. Bk. & Tr. Co., Ottumwa.
Holland 175 Grundy G15	Hillsboro Savings Bank Jun'35Stmt 72-974 ©T*1900		Freda J. Boldt, V. P. and Mgr.			(Office of Farmers Savings Bank, Grundy Cent er, Ia.)											Merch. N., Ced. R.
Holstein 1300 Ida G4	Farmers Savings Bank d@T*06	F. R. Jones	O. A. Langland	C. J. Obrecht	H. P. Knuth E. L. Klotz	50	25	4	853		932	222	253	238	204	15	Cont. Ill. N. Bk. & Tr. Co., Chi.; 1st N., Sioux C.
Hopkinton 758 Delaware H21	Holstein State Bank Jun'35Stmt 72-2135 d@T*31	W. P. Hogan, Ch. of Bd. and Pres.	A. J. Miller	Everett L. Wright	M. J. Gaughen Geo. N. Feltes	25	5	2	414		446	134	93		219		Cont. Ill. N. Bk. & Tr. Co., Chi.; Merch. N., Ced. R.; Ia-Des M. N. Bk. & Tr., Des M.
Hornick 309 Woodbury H2	Citizens State Bk. Jun'35Stmt 72-2119	Chas. Clift, Ch. of Bd. and Pres.	Wm. Hanner Lee Beem	E. S. Fitzgerald	Dwain Loyd	15	5	1	130		151	32	20	1	87	11	Cont. Ill. N. Bk. & Tr., Chi.; Toy N., Sioux C.
Hospers 548 Sioux D3	Hospers Savings Bank Jun'35Stmt 72-1764 d@T*13	Lewis Jungers	J. Hyink	C. F. Sheel		25	16	(With Surp)	328		369	105			255 (Ins. & Inv.)	9	Northern Tr. Co., Chi.; Merch. N., Ced. R.; 1st N., Sioux C.
Hubbard 795 Hardin H13	Security State Bank d@T*34		C. E. Drake, A. C.	W. J. Schwendemann		(Office of Security State Bank, Radcli fe, Ia.)											Ia.-Des M. N. Bk. & Tr. Co., Des M.
Hudson 470 Blackhawk G17	Hudson State Bank Jun'35Stmt 72-2081	B. S. Strayer	J. H. Axon	R. I. Bordner	E. D. Buffington	25	5	3	218		251	148	7	30	61	5	Cont. Ill. N. Bk. & Tr., Chi.; Merch. N., Ced. R.; N. Bk. of Waterloo, Waterloo.
Hull 905 Sioux O 2	Iowa State Bank Jun'35Stmt 72-843	E. H. Reimann, Ch. of Bd. and Pres.	A. F. Steffen	Jno. B. Mayer	E. C. Reimann	35	7	8	375		425	178	110	46	83	8	Cont. Ill. N. Bk. & Tr., Chi.; Secur. N., Sioux C.; Merch. N., Ced. R.
Humboldt 2251 Humboldt F10	First National Bank in Humboldt Jun'35Stmt 72-433 ©T*33	C. W. Garfield	J. D. Berkhimer	B. B. Watson		50	25	9	1,018		1,102	446	279	168	199	10	City N. Bk. & Tr. Co., Chi.; Cent. N. Bk. & Tr. Co., Des M.
" " "	Humboldt Trust & Savings Bank Jun'35Stmt 72-2086 d@T*27	E. L. Williams	F. S. Lovrien J. J. McGuire	J. L. Campbell	H. L. Strong	50	30	25	1,160		1,265	450	180	280	330	25	Chase N., N. Y.; Cont. Ill. N. Bk. & Tr., Chi.; Merch. N., Ced. R.

Number under Name of Bank is the Transit Number given to each bank in U. S. exclusively by The Rand-McNally Bankers' Directory, under the authority of The American Bankers Ass'n.

IOWA—Continued

Non-Bank Towns with Nearest Banking Point (Indexed Access), Lawyers, Laws (Indexed) in back of this volume. For Interest Rates, Holidays, etc., see Laws.

TOWN AND COUNTY. County Seats. Entire State in No. 7 Fed. Res. Dist.	Mem. A. B. A. New State Priv. Mem. State B. Ass'n. [Etab. Fed. Res. Depts: T-Trust B-Bond d-Safe Deposit S-Savings	PRESIDENT.	VICE-PRESIDENT.	CASHIER.	ASS'T CASHIER.	LIABILITIES. (In Thousands of Dollars)					RESOURCES.					PRINCIPAL CORRESPONDENTS.	
						Capital	Surplus	Und.Prof. and or Reserves	Deposits	Other Lia- bilities	Totals	Cash, Ex. & Due from Bks	U.S. Gov. Secur- ities	Other Secur- ities	Loans & Dis- counts		Other Re- sources
Humeston 924 Wayne O12	Citizens State Bk. d@T\$27 Jun'35Stmt 72-630	E. S. Williams	D. S. Moore	Geo. R. Garton	L. J. Guinn	\$ 25	\$ 5	\$ 2	\$ 138		\$ 170	\$ 72			\$ 92	\$ 6	1st N., Chi.; Cent. N. Bk. & Tr. Co., Des M.
Ida Grove 2206 Ida G5	Ida County State Bank Jun'35Stmt 72-2143 d@T\$32	F. R. Jones, Ch. of Bd. and Pres.	F. M. Stewart C. J. Obrecht	L. V. Overholtzer	J. R. Kolp	40	13	4	605		662	179	\$ 231	\$ 162	(Lns. & Inv.) 83	7	Cont. Ill. N. Bk. & Tr. Co., Chi.; 1st N., Sioux C. 1st N. and Oma. N., Oma.
Imogene 303 Fremont O5	Bank of Imogene d@T\$15 72-1817	W. P. Cahill		J. J. Cahill													
Independence Buchanan G19 3691	First National Bank d@T\$06 Jun'35Stmt 72-1381 Farmers State Savings Bank Jun'35Stmt 72-2028 d@T\$21	J. L. Gwynn W. H. Drake, Ch. E. F. Sorg	James Laughlin O. F. Howard Wm. Blank E. E. Everett	W. H. Drake, Cash. and Sec. C. L. Fiester	Ruth Howard P. E. Sorg	25 25 (50 Pf. A) (25 Pf. B) 50 Pf. 50	4 5 18	22	1,530		1,657	417	535	367	338	9	U. S. N., Oma.; Secur. Tr. & Sav., Shenandoah. Chase N. N. Y.; Cont. Ill. N. Bk. & Tr. Co., Chi.; Merch. N., Ced. R. City N. Bk. & Tr. Co., 1st N., and Live Stk. N., Chi.; Ia.-Des M. N. Bk. & Tr. Co., Des M. 1st N., Chi. and Sioux C.; Cent. N. Bk. & Tr., Des M.; Secur. N., Sioux F. Cont. Ill. N. Bk. & Tr. Co., Chi.; 1st N., New Hampton.
Indianola 3488 Warren M12	Peoples Trust & Sav. Bk. Jun'35Stmt 72-1984 d@T\$19	Wm. Buxton, Jr.	W. N. Grant Wm. Buxton, 3d	M. F. Henderson				47	1,426		1,591	268	260	731	301	31	1st N., Chi. and Sioux C.; Cent. N. Bk. & Tr., Des M.; Secur. N., Sioux F. Cont. Ill. N. Bk. & Tr. Co., Chi.; 1st N., New Hampton.
Inwood 670 Lyon B2	Rock Rapids State Bk. d@T\$32			John E. Smid, Mgr.						(Office of Rock Rapids State Bank, Rock Rapids, Ia.)							
Ionia 246 Chickasaw D16	Ionia Savings Bank d@T\$26 Jun'35Stmt 72-1382	J. J. Meyer	Mrs. Alice A. Wood	D. H. Dudley				4	150		179	59	10	30	80	49	Cont. Ill. N. Bk. & Tr. Co., Chi.; Ia.-Des M. N. Bk. & Tr. Co., Des M.
Iowa City 15,340 Johnson K20	First Capital National Bank Jun'35Stmt 72-121 d@T\$32	Lee Nagle		F. D. Williams, V. P. and Cash.	Thos. Farrell	100	75	53	2,899		3,127	1,237	1,483	34	324	13	Chase N., N. Y.; 1st N., Chi.; Bkrs. Tr. Co. Des M.
" " "	IOWA STATE BANK & TR. CO. d@T\$34 72-2162 d@T\$34 Jun'35Stmt	B. S. SUMMERWILL, Ch. of Bd. and Pres. Patronize a good YOUR BUSINESS WILL BE APPRECIATED.		P. D. KETELSEN	M. B. GUTHRIE, Cash. and Sec.	100	19	(With Surp)	1,392		1,511	602	385	189	322	15	1st N., Chi.; Ia.-Des M. N. Bk. & Tr. Co., Des M.
Iowa Falls 4112 Hardin G13	Citizens State Bank Jun'35Stmt 72-2167 d@T\$35	Irvin B. Bleeker	W. A. Middleton	E. H. Klisart	L. C. Jorgenson	35	9	(With Surp)	365		409	199	19	109	67	12	Northern Tr. Co., Chi; Cent. N. Bk. & Tr. Co., Des M.
" " "	IOWA FALLS STATE BANK Jun'35Stmt 72-2152 d@T\$33	R. M. SMITH, Ch. of Bd. and Pres. IOWA FALLS OFFICE Special attention Please send 25c		A. C. THORNBURG	A. C. THORNBURG	25		17	468		510	127	33	130	208	2	Ia.-Des M. N. Bk. & Tr. Co., Des M. Northern Tr. Co., Chi; Cent. N. Bk. & Tr. Co., Des M.; Perry State, Perry.
Ira 80 Jasper K13	Farmers Savings Bank Jun'35Stmt 72-1388 d@T\$04	F. W. Tramel	W. J. Herbold	W. I. Price	Arthur Beals, Sec.	15	8	1	52		76	25		11	38	16	Cont. Ill. N. Bk. & Tr. Co., Chi.; Cent. N. Bk. & Tr. Co., Des M.
Iretton 612 Sioux D1	Security Savings Bank Jun'35Stmt 72-1836 d@T\$15	Harry Sewick	C. Westergaard	G. T. Juffer	B. E. Holtdorf	15	3	2	165		185	85	13		87	14	1st N. and Cont. Ill. N. Bk. & Tr. Co., Des M. 1st N., Chi.; Ia.-Des M. N. Bk. & Tr. Co., Des M.
Irwin 357 Shelby J6	Farmers Savings Bank Jun'35Stmt 72-1675 d@T\$11	Peter Steenhusen	Asmus Frees	E. H. Kettler	H. W. Steenhusen	15	5	4	113		137	38	40	15	40	40	40
Jamalca 311 Guthrie J8	Perry State Bank d@T\$34			W. D. Jones, Mgr.						(Office of Perry State Bank, Perry, Iowa)							
Jefferson 3431 Greene I9	Home State Bank d@T\$26 Jun'35Stmt 72-2063	M. E. Brunner	E. A. Milligan	Warren Garst		50	10	2	407		469	119	22	7	305	16	Cont. Ill. N. Bk. & Tr. Co., Chi.; Cent. N. Bk. & Tr. Co., Des M.
" " "	Jefferson State Bank Jun'35Stmt 72-2064 d@T\$26	C. E. Brenton	G. C. Kelly	V. W. Miller	R. H. Maloney	50	25	33	1,291		1,399	657		80	648	14	1st N. and Cont. Ill. N. Bk. & Tr. Co., Des M. 1st N., Chi.; Ia.-Des M. N. Bk. & Tr. Co., Des M.
Jesup 736 Buchanan G18	Farmers State Bank Jun'35Stmt 72-804 d@T\$03	W. W. Blasler	Chas. Frush	C. E. Stewart	U. D. Blasler	25 Pf. 50	35	17	733		860	212	243	250	115	40	1st N., Chi.; Merch. N., Ced. R.; Waterloo Sav., Waterloo.
Jewell 950 Hamilton H12	Farmers State Bank Jun'35Stmt 72-1751 d@T\$13	E. T. Rorem	C. E. Caruth	G. C. Rorem	R. L. Bright L. Edythe Timm	10 Pf. 15	5	4	353		387	132	43	37	170	5	Chase N., N. Y.; Northern Tr. Co., Chi; Cent. N. Bk. & Tr., Des M.
Joice 225 Worth B13	Farmers Savings Bank Jun'35Stmt 72-1388 d@T\$03	K. S. Paulson, Ch. of Bd. and Pres.	Knut Savre	C. A. Granskou	Kermit S. Paulson	25	5	10	199		239	95	45	13	81	5	1st N., Mason C.; Ia.-Des M. N. Bk. & Tr., Des M.; Northw. N., Minn.
Kalona 704 Washington L20	Farmers Savings Bank Jun'35Stmt 72-999 d@T\$99	V. E. Davis, Ch. of Bd. and Pres.	Wesley Boehme	B. D. Davis	Ferd E. Skola	25	10	3	473		511	236	92	31	145	7	Northern Tr. Co. and Live Stk. N., Chi.; Merch. N., Ced. R.
" " "	KALONA SAVINGS BK. Jun'35Stmt 72-998 d@T\$02	Geo. A. Eglin	L. G. Shaver	V. D. Hochstetler		25		8	411		444	130			305	9	Drov. N., Harris Tr. & Sav., and City N. Bk. & Tr. Co., Chi.; Merch. N., Ced. R.

Number under Name of Bank is the Transit Number given to each bank in U. S. exclusively by The Rand-McNally Bankers' Directory, under the authority of The American Bankers Ass'n.

IOWA—Continued

Non-Bank Towns with Nearest Banking Point (Indexed Acces.), Lawyers, Laws (Indexed) in back of this volume. For Interest Rates, Holidays, etc., see Laws.

TOWN AND COUNTY. County Seats. Entire State in No. 7 Fed. Res. Dist.	Mem. A. B. A. *New Ass't †Mem. State B. Ass'n. *Estab. ♦Fed. Res. Depts. T-Trust B-Bond d-Safe Deposit © Savings	PRESIDENT.	VICE-PRESIDENT.	CASHIER.	ASS'T CASHIER.	LIABILITIES. (In Thousands of Dollars)					RESOURCES.					PRINCIPAL CORRESPONDENTS.	
						Capital	Surplus	Und. Prof. and or Reserves	Deposits	Other Liabilities	Totals	Cash, Ex. & Due from Bks	U.S. Gov. Securities	Other Securities	Loans & Discounts		Other Resources
Kanawha 609 Hancock E11	Farmers State Bank Jun'35Stmt 72-1056 d@T:15'99	Neil Hanson	J. U. Johnson	E. B. Sheldahl	J. E. Sanford	\$ 10 Pf. 15	\$ 12	\$ 13	\$ 408		\$ 458	\$ 121	\$ 76	\$ 49	\$ 194	\$ 18	Live Stk. N., Chi.; Merch. N., Ced. R.; Cent. N. Bk. & Tr. Co., Des. M.; Drov. N., Chi.; Cent. N. Bk. & Tr., Des. M.; Jasper Co. Sav., Newton.
Kellogg 580 Jasper K 15	Kellogg Savings Bank Jun'35Stmt 72-1749 d@T:14	E. H. Maytag	A. B. Craven	R. O. Bailey	J. D. Roth	25	15	11	400		451	51	27	133	214	26	Cent. N. Bk. & Tr. Co., Des. M.; Jasper Co. Sav., Newton.
Kensett 394 Worth B13	Farmers Savings Bank Jun'35Stmt 72-1394 d@T:15'89	F. L. Maytag, Ch.		A. M. Barth, Mgr.	L. H. Macy	(Office of Farmers Savings Bank, Plymouth, Ia.)											Cent. N. Bk. & Tr. Co., Des. M.; 1st St. Jo. Stk. Yds., St. Jo.
Kent 177 Union O9	Kent State Savings Bk. Jun'35Stmt 72-1394 d@T:15'89	W. F. Tripp, Ch. of Bd. and Pres.	Warren Riggs	E. B. McIntire		25	3	2	90		120	35	65				Cent. N. Bk. & Tr. Co., Des. M.; 1st St. Jo. Stk. Yds., St. Jo.
Kenwood Park 15,106 Lee R21	KEOKUK NATIONAL BANK Jun'35Stmt 72-88 d@T:14	J. A. DWYLER, Ch. of Bd. & Pres.	E. R. COCHRANE	E. R. COCHRANE, Cash. and Sec	J. R. BAUB, L. A. WHETSTONE	60 Pf. 150	30	(With Surp)	1,730	\$ 42	2,012	855	153	343	585	76	Cent. Han. Bk. & Tr. Co., N. Y.; 1st N., Chi. and St. L.
"	KEOKUK SAV. BK. & TR. CO. Jun'35Stmt 72-87 d@T:15'88	E. K. Johnstone	B. L. Auwerda	O. S. Stanbro	Howard W. Wood, F. E. Erdman	50 Pf. 50	100	27	842		1,069	127	136	361	258	187	Chase N., N. Y.; Cont. Ill. N. Bk. & Tr. Co. and Harris Tr. & Sav., Chi.; Miss. Valley Tr. Co., St. L.
"	Security State Bank Jun'35Stmt 72-90 d@T:15'13	G. E. Smith	Hubert Schouten, J. W. Winger	M. E. Tate, V.P. and Cash.	R. J. McCleary	50 Pf. 50	20	59	565		744	100	35	220	389		Irv. Tr. Co., N. Y.; Northern Tr., Chi.; Mtle-Com. Bk. & Tr., St. L.
"	STATE CENTRAL SAV. BANK Jun'35Stmt 72-89 d@T:15'93	H. W. HUISKAMP	W. A. LOGAN, JAS. HUISKAMP, JR., A. V. P.	E. A. EBERSOLE	MARIE L. HAYES, G. S. TOWNSEND	80 Pf. 120	80	62	2,163		2,505	399	230	1,010	562	304	Chase N., N. Y.; Harris Tr. & Sav. Bk., Chi.; Mtle-Com. Bk. & Tr. Co., St. L.
Keosauqua 855 Van Buren P19	Farmers State Bank Jun'35Stmt 72-2120 d@T:15'31	J. W. Beggs	B. J. Howland	L. H. Vardaman	C. C. Curts	25		9	298		332	101	52	138	40	1	City N. Bk. & Tr. Co., Chi.; Cent. N. Bk. & Tr. Co., Des. M.
Keota 955 Keokuk M19	Farmers Sav. Bank Jun'35Stmt 72-633	J. W. Helscher	W. A. Stoutner	Walter Stoutner	Helen H. Stoutner	30	10	10	320		370	100	40	15	215		Cont. Ill. N. Bk. & Tr. Co., Chi.; Ced. R. N., Ced. R.
"	Security State Bank Jun'35Stmt 72-632 d@T:15'26	W. F. Stoutner, Ch. of Bd. and Pres.	J. W. Stewart	L. E. Arnold		25	5	3	221		254	87			157 (Ins. & Inv.)	10	Drov. N., Chi.; Merch. N., Ced. R.
Kesley 123 Butler F15	Kesley State Bk. Jun'35Stmt 72-1395	Ed. Dekker	H. B. Essman	Herman F. Reints	Geo. W. DeBurr	25	13	2	116		156	43	3	7	98	5	Cont. Ill. N. Bk. & Tr., Chi.; Merch. N., Ced. R.; N. Bk. of Waterloo, Waterloo.
Keystone 499 Benton I18	Keystone Savings Bank Jun'35Stmt 72-2168 d@T:15'35	Clarence Nichols	John Franzenburg	F. J. Hoskins		25	3	2	161		191	141	12	17	19	2	Cont. Ill. N. Bk. & Tr., Chi.; Merch. N., Ced. R.; Ia. Des. M. N. Bk. & Tr., Des. M.
Kimballton 378 Audubon 6K	Landmands Nat'l Bank Jun'35Stmt 72-1127 d@T:15'09	S. C. Pedersen	P. Soe	V. H. Trukken	F. Faaborg	25 Pf. A 25	10	7	428	25	520	85	94	148	171	22	Cont. Ill. N. Bk. & Tr. Co., Chi.; 1st N., Oma.
Kingsley 1093 Plymouth F3	Oltmann & Phelps Bank (The Kingsley Bank) 72-644 d@T:15'83	John B. Phelps	H. F. Phelps	George A. Phelps													Cont. Ill. N. Bk. & Tr., Chi.; Secur. N. and Live Stk. N., Sioux C.
Kinross 137 Keokuk L19	Kinross Savings Bank Jun'35Stmt 72-1398 d@T:15'90	Forrest M. Herr, Ch. of Bd. and Pres.	Wm. F. Herr	E. E. Graham	Genevieve Fischer	10	1	1	85		97	26	17	3	48	3	Cont. Ill. N. Bk. & Tr. Co., Chi.; Merch. N., Ced. R.; City N., Clinton.
Kiron 259 Crawford H5	Kiron State Bank Jun'35Stmt 72-1401	G. A. Norelius	G. H. Hanson	C. E. Dahl		25	5	9	209		248	47	34	10	151	6	Cont. Ill. N. Bk. & Tr. Co., Chi.; Live Stk. N., Oma.
Klemme 463 Hancock D12	First National Bank Jun'35Stmt 72-1112	F. A. Arnold, E. J. Arnold, Ch.	Fred Greimann	C. G. Waterman	A. J. Kudje	25 Pf. 10	15	6	632	26	714	388	96	48	172	15	Cont. Ill. N. Bk. & Tr. Co., Chi.; Merch. N., Ced. R.; 1st N., Mason City.
Kulerm 121 Calhoun H8	Union State Bank Jun'35Stmt 72-281 d@T:15'33	E. L. Job	J. L. Collins	J. R. Dyer	E. M. Butterfield	50	35	17	743	50	895	192	99	279	324	1	Cont. Ill. N. Bk. & Tr. Co., Chi.; Cent. N. Bk. & Tr. Co., Des. M.
Knoxville 4697 Marion M14	COMMUNITY NATIONAL BANK & TRUST CO. Jun'35Stmt 72-282 d@T:15'03	J. C. Collins, J. L. Collins, Ch.	A. J. Hanna	J. C. Collins	Ray S. Glenn	25	5	2	435		467	74			391 (Ins. & Inv.)	2	1st N., Chi.; Ia.-Des. M. N. Bk. & Tr., Des. M.
Lacona 443 Warren N13	State Bank of Lacona Jun'35Stmt 72-958 d@T:15'92	A. E. Mills	D. L. Puderbaugh	H. M. Wilson	Belva L. Bliss	25	7		113		145	77	9		54	5	Cont. Ill. N. Bk. & Tr. Co., Chi.; Ia.-Des. M. N. Bk. & Tr., Des. M.
Lake City 2012 Calhoun H8	Lake City State Bank Jun'35Stmt 72-2156	W. S. Robinson	L. W. Evans	F. J. Iwert	Margaret Evans	25	5	2	258		290	49	19	32	84	6	Northern Tr., Chi.; Cent. N. Bk. & Tr., Des. M.; Merch. N., Ced. R.

Number under Name of Bank is the Transit Number given to each bank in U. S. exclusively by 'The Rand-McNally Bankers' Directory, under the authority of The American Bankers Ass'n.

IOWA—Continued

Non-Bank Towns with Nearest Banking Point (Indexed Access), Lawyers, Laws (Indexed) in back of this volume. For Interest Rates, Holidays, etc., see Laws.

TOWN AND COUNTY. County Seats. Entire State in No. 7 Fed. Res. District.	Mem. A. B. A. *New State Priv. Mem. State B. Ass'n. (Etab. Fed. Res. Depts: T-Trust B-Bond d-Safe Deposit © Savings	PRESIDENT.	VICE-PRESIDENT.	CASHIER.	ASS'T CASHIER.	LIABILITIES. (In Thousands of Dollars)					RESOURCES.					PRINCIPAL CORRESPONDENTS.	
						Capital	Surplus	Und.Prof. and or Reserves	Deposits	Other Liabilities	Totals	Cash Ex. & Due from Bks	U.S. Gov. Secur- ities	Other Secur- ities	Loans & Dis- counts		Other Re- sources
Lake Mills 1474 Winnebago B12	Farmers & Merchants State Bank d@T\$28 Jun'35Stmt 72-2097	P. A. Helgesen	O. T. Haugo	S. R. Torgeson J. M. Paulson, A. C.	A. J. Johnson O. K. Groe	\$ 25	\$ 15	\$ 14	\$ 605		\$ 659	\$ 320	\$ 33	\$ 100	\$ 194	\$ 12	Cont. Ill. N. Bk. & Tr. Co., Chi.; Ia.-Des M. N. Bk. & Tr. Co., Des M.
Lake Park 708 Dickinson B5	First National Bk. d@T\$25 Jun'35Stmt 72-2055	W. F. Thompson	C. W. Lynn	Ernest McDowell	H. E. Jockheck	35	12	14	440		501	100	70	177	145	9	1st N., Chi.; Merch. N., Ced. R.; 1st N. Bk. & Tr. Co., Minpls.
Lake View 993 Sac H6	Farmers State Bank d@T\$14 Jun'35Stmt 72-1810	E. W. Scott	C. W. Zeilman	C. W. Zeilman		25		4	170		199	72			121	6	Cont. Ill. N. Bk. & Tr. Co., Chi.; Ia.-Des M. N. Bk. & Tr., Des M.
Lakota 409 Kossuth C10	*Farmers Trust & Savings Bank d@T\$35			Carl Gerzema, Mgr.						(Office of Farmers Trust & Savings Bank, Buffalo Center, Iowa)							Cont. Ill. N. Bk. & Tr., Chi.; Cent. N. Bk. & Tr., Des M.; Merch. N., Ced. R.
Lamoni 1739 Decatur Q11	Decatur County State Bank d@T\$27			Clara L. Allen, Mgr.						(Office of Decatur County State Bank, Leon, Ia.)							Cont. Ill. N. Bk. & Tr. and 1st N., Chi.; Ia. Des N. Bk. & Tr., Des M.
Lanesboro 270 Carroll H8	Commercial Savings Bank d@T\$18			J. E. Wilson, Mgr.	Paul Zimbeck					(Office of Commercial Savings Bank, Carroll, Ia.)							
Laurens 1321 Allamakee B21	Kerndt Bros. Sav. Bank Jun'35Stmt 72-469 d@T\$08	G. M. Kerndt	M. Kerndt, Jr. W. M. Kerndt	G. M. Kerndt		30	30	14	653		727	194	157	116	260		N. City, N. Y.; Cont. Ill. N. Bk. & Tr. Co., Chi.; Merch. N., Ced. R.
Lanyon 105 Webster H9	Bank of Lanyon 72-1407	(Carlson Bros.)		G. M. Carlson	D. E. Carlson	10	10				20	20					Cont. Ill. N. Bk. & Tr. Co., Chi.; 1st N., Gowrie.
La Porte City 1470 Black Hawk H18	Waterloo Savings Bank. \$34			G. C. Teeter, Mgr.						(Office of Waterloo Savings Bank, Waterloo, Ia.)							N. City, N. Y.; Northern Tr. Chi.; Merch. N., Ced. R.
Larchwood 382 Lyon B1	Security Savings Bank Jun'35Stmt 72-2016 d@T\$20	C. T. Swanson	Aug. Swanson	R. H. Wyant	Angie Parkinson	15	7	2	153		177	87	10		77	3	Cont. Ill. N. Bk. & Tr. Co., Chi.; Secur. N. Bk. & Tr. Co., Sioux F.
Latimer 352 Franklin E13	State Bk. of Latimer Jun'35Stmt 72-1409 d@T\$05	F. H. Dohrmann	F. H. Freie	J. C. Sorensen	P. H. Borcharding	25	8	10	378		421	137			281	3	City N. Bk. & Tr. Co., Chi.; Hampton State, & Ins. Hampton.
Laurel 232 Marshall J14	Peoples Sav. Bank d@T\$09 Jun'35Stmt 72-1410	C. F. Buhrow	C. W. Buhrow	Merle C. Patton		15	5	3	119		142	42	37		61	2	Live Stk. N., Chi.; Merch. N., Ced. R.
Laurens 1071 Pocahontas E7	*Laurens State Bank d@T\$35 Jun'35Stmt 72-2166	E. K. Winne	F. C. Gilchrist, Jr.	E. B. Pannkuk	D. C. Miller	25	5	1	134	\$ 2	167	63	16	20	59	9	Cont. Ill. N. Bk. & Tr. Chi.; Cent. N. Bk. & & Tr., Des M.
Le Claire 691 Scott K24	*Farmers Savings Bank \$35			Claude C. Brown, Mgr.						(Office of Farmers Savings Bank, Princeton)							
Ledyard 245 Kossuth B10	State Bank of Ledyard. \$92 Jun'35Stmt 72-1414	Frank Wiemer	E. T. Halverson	L. W. Wiemer	W. E. Wiemer	25	6	6	270		307	171	4	2	130		Cont. Ill. N. Bk. & Tr. Co., Chi.; Ia. State, Algona.
Lehigh 996 Webster G10	Burnside Savings Bank. \$31			Peter Garatoni						(Office of Burnside Savings Bank, Burnside, Ia.)							Cont. Ill. N. Bk. & Tr., Chi.; Ft. Dodge N., Ft. Dodge.
Leighton 115 Mahaska M15	Farmers Savings Bank d@T\$11 Jun'35Stmt 72-1677	J. C. DeBruin	B. Groenendyk	H. W. Vander Linden	Carrie Groenendyk	Pf. 10 15	10	2	174		211	46			160	5	Cont. Ill. N. Bk. & Tr. Co., Chi.; Cent. N. Bk. & Tr. Co., Des M.
Leland 164 Winnebago B11	Leland Co-Operative Bk. Jun'35Stmt 72-2101 d@T\$29	H. D. Branstad	O. T. Ambrosen	R. C. Plummer		25	5	1	68		99	28			68	3	Ia.-Des M. N. Bk. & Tr. Co., Des M.
Le Mars 4788 Plymouth E2	First National Bank in LeMars. 72-229 d@T\$34 Jun'35Stmt Le Mars Savings Bank Jun'35Stmt 72-231 d@T\$03	R. J. Koehler, Ch. of Bd. and Pres.	Ben Ernsterhof	R. E. Tool, Cash. and Tr. Off.		Pf. 25 40	13	4	485		567	145	231	57	90	44	1st N., Chi. and Sioux C.
Lenox 1171 Taylor O8	First National Bank in Lenox Jun'35Stmt 72-526 d@T\$34	W. H. Madden, Ch. of Bd. and Pres.	J. E. Cameron	Retta Goodale		Pf. 25 40	13	6	1,209		1,278	727			529	22	Chase N., N. Y.; Cont. Ill. N. Bk. & Tr. Co., Chi.; Secur. N., Sioux C.
Leon 2006 Decatur P12	Decatur County State Bank Jun'35Stmt 72-2084 d@T\$27	Patrick Griffin, Ch. of Bd. and Pres.	B. M. McDonough	H. O. Lovett	S. G. Mitchell R. K. McGee	Pf. 10 30	10	4	330		394	131	134	55	66	8	City N. Bk. & Tr. Co., Chi.; Bkrs. Tr. Co., Des M.; 1st N., St. Jo.
Le Roy 142 Decatur O12	Exchange Bank. \$96 Dec'34Stmt 72-1418			D. C. Thurlow	Edna Thurlow	10		1	72	3	86	15	9		59	3	Cont. Ill. N. Bk. & Tr. Co., Chi.; Ia.-Des M. N. Bk. & Tr. Co., Des M.
Libertyville 258 Jefferson O18	Libertyville Savings Bank Jun'35Stmt 72-1422 @T\$01	S. K. Davis	S. H. Watkins	A. L. Nelson		25	10	2	124		161	42	68	6	41	4	Drov. N., Chi.; Ia.-Des M. N. Bk. & Tr. Co., Des M.; Merch. N., Ced. R.

Number under Name of Bank is the Transit Number given to each bank in U. S. exclusively by The Rand-McNally Bankers' Directory, under the authority of The American Bankers Ass'n.

IOWA—Continued

Non-Bank Towns with Nearest Banking Point (Indexed Access.), Lawyers, Laws (Indexed) in back of this volume. For Interest Rates, Holidays, etc., see Laws.

TOWN AND COUNTY. County Seats. Entire State in No.7 Fed. Res. Dist.	Mem. A. B. A. New State Priv. Mem. State B. Ass'n. [Etab. Fed. Res. Depts. Trust B-Bond d-Safe Deposit Savings	PRESIDENT.	VICE-PRESIDENT.	CASHIER.	ASS'T CASHIER.	LIABILITIES. (In Thousands of Dollars)					RESOURCES.					PRINCIPAL CORRESPONDENTS.	
						Capital	Surplus	Und.Prof. and or Reserves	Deposits	Other Lia- bilities	Totals	Cash, Ex. & Due from Bks	U.S. Gov. Securi- ties	Other Securi- ties	Loans & Dis- counts		Other Re- sources
Lime Spring...539 Howard B17	Exchange State Bank Jun'35Stmt 72-978 d@T\$'82	A. J. Cray	L. C. Cray	J. B. Cray	L. W. Johnson	\$ 25	\$ 25	\$ 22	\$ 578		\$ 650	\$ 142	\$ 67	\$ 142	\$ 288	\$ 11	Cont. Ill. N. Bk. & Tr., Chi.; Merch. N., Ced. R.; 1st N. Bk. & Tr., Minpls. Cont. Ill. N. Bk. & Tr. Co., Chi.
Lincoln...162 Tama H16	Lincoln Savings Bank d@T\$'02		Geo. A. Rehder			(Office of Lin	coln S	avings	Bank,	Reinbe	ck, Io	wa)					
Linden...314 Dallas K9	Earlham Savings Bank...\$'35			H. G. Smith		(Office of Earl	ham S	avings	Bank,	Earlh	am, Io	wa)					
Lineville...531 Wayne Q12	Lineville State Bank...T\$'29 Jun'35Stmt 72-2107	H. G. Duncan	J. T. May	R. A. Davis	C. L. Davis Esther Bay	25	6	5	129		165	70			87 (Ins.& Inv.)	8	Ia.-Des M. N. Bk. & Tr. Co., Des M.; City Bk. & Tr. Co., Kan. C. Cont. Ill. N. Bk. & Tr. Co., Chi.; Merch. N., Ced. R.
Linn Grove...360 Buena Vista E6	First State Bank...d@T\$'30 Jun'35Stmt 72-2113	L. F. Pingel, Ch. of Bd. and Pres.	Oluf Sewalson	A. J. Scott		25	5	2	121		153	78	2		69	4	Cont. Ill. N. Bk. & Tr. Co., Chi.; Merch. N., Ced. R.
Lisbon...795 Linn J21	LISBON BANK & TRUST CO. Jun'35Stmt 72-1426 d@T\$'31	John Auracher, Ch. of Bd. and Pres.	Rowena E. Stuckslager D. U. Van Metre	W. H. Hoblitzell		30 Pf. 20	15	25	556		646	206	47	104	279	10	Cont. Ill. N. Bk. & Tr. and Northern Tr., Chi.; Merch. N., Ced. R. Cont. Ill. N. Bk. & Tr., Chi.
Liscomb...326 Marshall H14	Union-Whitten State Savings Bank...d@S'34			L. L. Bixby, Mgr.		(Office of Uni	on-Wh	itten S	tate Sa	vings	Bank,	Union	, Iowa				
Littleport...203 Clayton E20	Littleport Savings Bank Jun'35Stmt 72-1428 d@T\$'10	J. P. Wiley, Ch. of Bd. and Pres.	W. J. Brich	C. O. Pust		25	5	3	60		93	29	22	2	38	2	Cont. Ill. N. Bk. & Tr. Co., Chi.; Merch. N., Ced. R.
Logan...1654 Harrison K3	First National Bank...d@T\$'88 Jun'35Stmt 72-487	C. N. Wood	L. M. Wood	B. J. Wood		25 Pf. 25	10	9	624	\$ 25	718	315	151	72	154	26	Chase N., N. Y.; 1st N., Chi.; City N., Cou. B.
Lohrville...776 Calhoun H8	Commercial Savings Bank Jun'35Stmt 72-822 d@T\$'02	F. S. Buffham	J. W. Moore	G. W. Evans	T. O. McDermott, F. L. Smith	20 Pf. 20	5	7	436		488	210	84	70	103	21	Chase N., N. Y.; City N. Bk. & Tr., Live Stk. N., and Northern Tr., Chi.; Oma. N., Oma.; Merch. N., Ced. R.
" " " "	Lohrville Savings Bank Jun'35Stmt 72-821 d@T\$'04	E. Earwood	J. W. Pittman	O. E. Van Horn		20	2	2	148		172	97			69 (Ins.& Inv.)	6	Cont. Ill. N. Bk. & Tr. Co., Chi.
Lonerock...159 Kossuth C9	Lone Rock Bank...T\$'99 72-1431	S. E. McMahon		N. L. Cotton	E. M. Jensen	(Indi	vidual	Resp	onsibi	lity, \$5	00,000)						1st N., Chi.; Merch. N., Ced. R.
Lone Tree...627 Johnson L21	Farmers & Merch. Sav. Bank Jun'35Stmt 72-754 d@T\$'01	Herman Wiese	John Ronan	J. E. Ashton	Wm. P. Ashton	20	20	11	499		550	180	26		342 (Ins.& Inv.)	2	Cont. Ill. N. Bk. & Tr., Chi.; Merch. N., Ced. R.
" " " "	Lone Tree Savings Bank Jun'35Stmt 72-753 d@T\$'91	J. P. Burr	W. R. Brewster	H. C. Buell G. B. Kirchner, Sec.	W. N. Shellenbarger	40	10	7	276		333	137	40	9	130	17	Cont. Ill. N. Bk. & Tr. Co. Chi.; Merch. N., Ced. R.; Dav. Bk. & Tr., Dav. 1st Iowa State, Albia.
Lovilla...727 Monroe N15	First Iowa State Bank...\$			D. V. Cramley, Mgr.		(Office of Firs	t Iowa	State	Bank,	Albia,	Iowa)						
Lowden...697 Cedar J22	American Trust & Sav. Bank Jun'35Stmt 72-1774 d@T\$'13	A. Freund	Ernst Schluter C. E. Kroemer	W. H. Witte	Arnold Koch	25	5	10	368		408	130	40	110	115	13	1st N., Chi.; City N., Clinton; Dav. Bk. & Tr. Co., Dav.
Luana...186 Clayton C20	Luana Savings Bank d@T\$'10 Jun'35Stmt 72-1435	Geo. R. Engelhardt	J. T. Humphrey	C. B. Davenport		13 Pf. A	5	5	189		224	73			147	4	Drov. N., Chi.; Merch. N., Ced. R.
Lucas...514 Lucas O13	Farmers & Miners Bank Jun'35Stmt 72-1436 B@T\$'83	N. F. Baker		N. F. Baker	G. C. Baker	10	10	11	176		207	87	29		84	7	Live Stk. N., Chi.; Ia.- Des M. N. Bk. & Tr. Co., Des M.
Luverne...570 Kossuth E10	Humboldt Trust & Savings Bank...\$			Arthur Hof, Mgr.		(Office of Hu	mboldt	Trust	& Sav	ings B	ank, H	umbol	dt, Iow	a)			Cent. N. Bk. & Tr. Co., Des M.
Luxemburg...105 (New Vienna P. O.) Dubuque F21	Luxemburg Sav. Bank Jun'35Stmt 72-1439 d@T\$'10	C. J. Unga, Ch. of Bd. and Pres.	Henry Gaul	F. X. Heinrichs		15	3	5	110		133	31	12	64	23	3	Cont. Ill. N. Bk. & Tr. Co., Chi.; U. S., Dyers- ville; Merch. N., Ced. R.
Lynnville...426 Jasper L15	First State Bank...d@T\$'12 Jun'35Stmt 72-1441	Geo. C. Renaud	E. B. Macy	E. B. Macy	Arthur Allee	13 Pf. 12	1	1	100		127	30	10	15	72		Live Stk. N., Chi.; Ia.- Des M. N. Bk. & Tr. Des M.; Newton N., New- ton.
Lyons... (See Clinton, Iowa)																	
Lytton...373 Sac G7	Lytton Savings Bank Jun'35Stmt 72-1854 d@T\$'15	D. R. Wessling	H. H. Oestrich	M. A. Arneson		15	15	2	380		412	99	35	148	123	7	Cont. Ill. N. Bk. & Tr. Co., Chi.; Ia.-Des M. N. Bk. & Tr. Co., Des M.

Number under Name of Bank is the Transit Number given to each bank in U. S. exclusively by The Rand-McNally Bankers' Directory, under the authority of The American Bankers Ass'n.

IOWA—Continued

Non-Bank Towns with Nearest Banking Point (Indexed Access.), Lawyers, Laws (indexed) in back of this volume. For Interest Rates, Holidays, etc., see Laws.

TOWN AND COUNTY. ▲County Seats. Entire State in No.7 Fed. Res. Dist.	●Mem. A. B. A. New State Priv. ▲Mem. State B. Ass'n. [Estab. ◆Fed. Res. Depts: T-Trust B-Bond d-Safe Deposit © Savings	PRESIDENT.	VICE-PRESIDENT.	CASHIER.	ASS'T CASHIER.	LIABILITIES. (In Thousands of Dollars)						RESOURCES.					PRINCIPAL CORRESPONDENTS.	
						Capital	Surplus	Und.Prof. and or Reserves	Deposits	Other Lia- bilities	Totals	Cash, Ex. & Due from Bks	U.S. Gov. Securi- ties	Other Securi- ties	Loans & Dis- counts	Other Re- sources		
▲Mason City 23,304 Cerro Gordo C13	*FIRST NATIONAL BANK Jun'35Stmt 72-99 d@T+69	W. G. C. BAGLEY HANFORD MacNIDER, Ch. of Bd.	C. A. PARKER R. P. SMITH F. C. HENEMAN	W. W. BOYD, Cash. and Tr. Off.	R. B. JOHNSON H. C. FISHER R. E. WILEY	\$ 200 Pf. 550	\$ 171	\$ 102	\$ 6,153	\$ 6	\$ 7,182	\$ 2,092	\$ 1,326	\$ 1,352	\$ 1,842	\$ 570	Guaranty Tr. and N. Y. Tr., N. Y.; Cont. Ill. N. Bk. & Tr. Co., 1st N., and City N. Bk. & Tr., Chi.; Northw. N. Bk. & Tr. Co. and 1st N. Bk. & Tr., Minpls.	
	NORTHWEST SAVINGS BANK Jun'35Stmt 72-2105 d@+1\$29	NATIONAL BANK FOR SAVINGS, COLLECTIONS, AND ESCROWS. AFFILIATED WITH THE NORTHWEST BANCORPORATION.																
		C. O. WILKINSON, E. H. WAGNER, Ch.	JAY E. DECKER	C. S. THOMPSON	I. C. JENSEN	100 Pf. 25	25	29	1,398	1	1,578	786	95	163	507	27	N. City, N. Y.; 1st N. and Cont. Ill. N. Bk. & Tr., Chi.; Northw. N. Bk. & Tr. Co., Minpls.; Ia.-Des M. N. Bk. & Tr. Co., Des M.; Merch. N., Ced. R.; Mellon N., Pitt.; 1st N., Mason Co. Cont. Ill. N. Bk. & Tr. Co. and Drov. N., Chi.; U. S. N., Oma.	
Massena 475 Cass M7	Farmers Savings Bk. Jun'35Stmt 72-984 d@+1\$97	D. P. Hogan	Wray Wilson Dolly S. Hogan	A. J. Cruise	M. E. Wilson Hazel Hancock	25	12	6	245		288	63			218 (Lns. & Inv.)	7	Cont. Ill. N. Bk. & Tr. Co. and Drov. N., Chi.; U. S. N., Oma.	
Maurice 274 Sioux D2	Sioux Co. Savings Bank Jun'35Stmt 72-1454 d@+1\$06	Henry DeGroot	P. N. Vos	H. Rowenhorst		25	5	1	160		191	70		115 (Lns. & Inv.)	6	Northern Tr., Chi.; Toy N., Sioux C.		
Maxwell 721 Story J13	Capital City State Bank Story J13			Dan E. Peters, Mgr.						(Office of Capital City State Bank, Des Moines, Ia.)							Capital City State, Des M.	
Maynard 409 Fayette E19	Maynard Savings Bank Jun'35Stmt 72-1455 d@+1\$95	John Meyer	L. D. Rowley	L. H. Bueneke		30 Cap. & Surp. 20			8 150		188	38		143 (Lns. & Inv.)	7	Cont. Ill. N. Bk. & Tr. Co., Chi., Merch. N., Ced. R.		
McClelland 161 Pottawattomie M3	McClelland Savings Bank Jun'35Stmt 72-1458 @+1\$04	Wm. Arnd	F. F. Everest	L. W. Barnes			5	2	179		206	91		63 50	2	Drov. N., Chi.; Stk. Yds. N., Oma.; 1st N., Cou. B.		
McGregor 1299 Clayton D21	FIRST STATE SAVINGS BANK Jun'35Stmt 72-533 d@T+1\$33	F. S. RICHARDS G. N. MEYERS ERNEST NICHOLSON Send us your Items Direct for prompt attention. FEE IN ADVANCE: Plain sight drafts 15c; Credit Reports 25c. TRY US.				20	10	13	518	2	563	76	174	159	137	17	Chase N., N. Y.; Cont. Ill. N. Bk. & Tr. and City N. Bk. & Tr. Co., Chi.	
McIntire 268 Mitchell B16	Aetna Savings Bank Jun'35Stmt 72-1459	F. F. Harshbarger	J. W. Errington	R. D. Williams		10	5	1	60		76	32		17	22	5	Cont. Ill. N. Bk. & Tr. Co., Chi.; Osage Far. N., Osage.	
Mechanicsville 781 Cedar J21	Mechanicsville Trust & Saving Bank Jun'35Stmt 72-733 d@T+1\$03	C. J. Lynch, Sr.	J. V. Kerwin	John Carville	Archibald Butler	25		12	357	4	398	256		136 (Lns. & Inv.)	6	1st N., Chi.; City N., Clinton; Merch. N., Ced. R.		
Mediapolis 793 Des Moines N22	West Burlington Savings Bk. d@T+1\$33			T. R. Richardson, Mgr.						(Office of West Burlington Savings Bank, West Burlington, Ia.)							Cont. Ill. N. Bk. & Tr. Co., Chi.	
Melbourne 426 Marshall J14	Melbourne Savings Bank Jun'35Stmt 72-1460 d@+1\$05	Jas. O. White, Ch. of Bd. and Pres.	J. H. Bagley Geo. J. Biesnecker	Al. Sanderman	A. L. Mosebach	25	6	3	249		283	140	38		102	3	Live Stk. N., Chi.; Merch. N., Ced. R.	
Melcher 1673 Marion M13	Iowa State Savings Bank @T+1\$31			L. B. Paulson, Teller						(Office of Iowa State Savings Bank, Knoxville, Ia.)							Ia.-Des M. N. Bk. & Tr. Co., Des M.	
Melvin 301 Osceola C4	Melvin Savings Bk. Jun'35Stmt 72-1717	Adolph Knock	John G. Benz	E. C. Spengler	Thos. E. Benz	20		5	223		248	74	30	12	126	6	City N. Bk. & Tr., Chi.; Live Stk. N., Sioux C.; Merch. N., Ced. R.	
Menlo 500 Guthrie L9	Menlo Savings Bank Jun'35Stmt 72-2059 d@+1\$25	F. S. Whittum	D. W. Hagerty L. E. Hitchcock	R. M. Sayre	F. L. D. Varley	5 Pf. 25	15	27	269	189	530	198	20	60	198	54	Cont. Ill. N. Bk. & Tr. Co., Chi.; Cent. N. Bk. & Tr. Co., Des M.	
Merrill 605 Plymouth E2	Farmers State Bank Jun'35Stmt 72-2046	H. J. Harms, Ch. of Bd. and Pres.	G. B. Main	M. O. Nelson		25	2	2	252		281	41	92	72	71	5	Cont. Ill. N. Bk. & Tr., Chi.; Secur. N. and 1st N., Sioux C.	
Middletown 126 Des Moines O21	Burlington Savings Bank @+1\$35			Herman W. Beck, Mgr.						(Office of Burlington Savings Bank, Burlington, Ia.)								
Miles 319 Jackson I25	Miles Savings Bank Jun'35Stmt 72-1468	John Frahm	John Glunz, Sr.	J. R. Witzigman	I. C. Isgrig	30	15	11	449		505	148		350 (Lns. & Inv.)	7	Chase N., N. Y.; 1st N., Chi.; City N., Clinton.		
Milford 1062 Dickinson C6	Dickinson County Sav. Bk. Jun'35Stmt 72-2132 d@T+1\$31	A. Bartelson	C. R. Wall	Paul Groszkruger		25	6	9	284		324	119		73 124	8	Northern Tr., Chi.; Cent. N. Bk. & Tr., Des M.		
Milton 771 Van Buren Q18	State Savings Bank \$34				Carl B. Casady, A. C. In Charge					(Office of State Savings Bank, Central, Ia.)								
Minburn 328 Dallas K10	Dallas County Savings Bank Jun'35Stmt 72-1796 d@T+1\$14	N. P. Black	E. J. Rowe	W. L. Crumley	M. S. Luellen	15	5	2	301		323	126	9	34	143	11	Cont. Ill. N. Bk. & Tr., Chi.; Ia.-Des M. N. Bk. & Tr. Co., Des M.	
Minden 377 Pottawattomie L4	Farmers & Merch. State Bank \$31									(Office of Farmers & Merchants State Bank, Neola, Ia.)								

Number under Name of Bank is the Transit Number given to each bank in U. S. exclusively by The Rand-McNally Bankers' Directory, under the authority of The American Bankers Ass'n.

IOWA—Continued

Non-Bank Towns with Nearest Banking Point (Indexed Acces.), Lawyers, Laws (Indexed) in back of this volume. For Interest Rates, Holidays, etc., see Laws.

TOWN AND COUNTY. County Seats. Entire State in No. 7 Fed. Res. Dist.	Mem. A. B. A. New State Priv. State B. Ass'n. [Estab. Fed. Res. Depts: T-Trust B-Bond d-Safe Deposit © Savings	PRESIDENT.	VICE-PRESIDENT.	CASHIER.	ASS'T CASHIER.	LIABILITIES. (In Thousands of Dollars)					RESOURCES.					PRINCIPAL CORRESPONDENTS.	
						Capital	Surplus	Und.Prof. and or Reserves	Deposits	Other Li- abilities	Totals	Cash, Ex. & Due from Bks	U.S. Gov. Securi- ties	Other Securi- ties	Loans & Dis- counts		Other Re- sources
Mineola 135 Mills N4	Mineola State Bank d: \$08 Jun'35Stmt 72-1472	L. F. Kruse	H. F. Kruse	O. F. Deitchler		\$ 25	\$ 5	\$ 1	\$ 140		\$ 171	\$ 49	\$ 42	\$ 1	\$ 76	\$ 3	Live Stock N., Oma.; 1st N., Cou. B.
Mingo 313 Jasper K13	Mingo Trust & Savings Bk. Jun'35Stmt 72-1473 d: \$04	Geo. Hanson	W. J. Gannon	L. I. Hattery		15	4	1	215		235	113	4	40	70	8	Live Stk. N., Chi.; Cent. N. and Ia.-Des M. N. Bk. & Tr., Des M.
Missouri Valley Harrison L3 4230	FIRST NATIONAL BANK Jun'35Stmt 72-285 \$84	George A. Kellogg	Robert W. Harvey	H. F. Foss	H. M. Silsby	30 Pf. 20	10	10	749	\$ 30	849	244	273	167	158	7	Chase N., N. Y.; 1st N., Chi.; 1st N., Oma.
" "	Peoples State Bank d: \$34 Jun'35Stmt 72-284	J. L. Tamisica, Ch. of Bd. and Pres.	D. A. Schwertley	J. A. Kovar		35	7	4	185		231	105		49	70	7	Cont. Ill. N. Bk. & Tr., Chi.; U. S. N., Oma.; Ia. Des M. N. Bk. & Tr. Co., Des M.
Mitchell 177 Mitchell B15	Mitchell Savings Bank Jun'35Stmt 72-1474 d: \$72	W. P. Bennett	O. D. Tibbetts	G. H. Parkhurst		10	3	1	81		95	13	3	10	62	7	Cont. Ill. N. Bk. & Tr. Co., Chi.; Merch. N., Ced. R.; N. Bk. of Waterloo, Waterloo.
Mitchellville 702 Polk K13	Euclid Ave. State Bank d: \$35			B. F. Rothrock, Mgr.	D. A. Price, Mgr.	(Office of Euclid Ave. State Bank, Des Moines, Ia.)											
Modale 859 Harrison K3	Modale Savings Bank d: \$08 Jun'35Stmt 72-1475	John Young	O. A. Fountain	R. S. Sassaman		25	5	5	110		145	50	15		80		Oma. N., Oma.; 1st N., Cou. B.
Mondamin 584 Harrison K2	Mondamin Savings Bank Jun'35Stmt 72-1476 @: \$13	M. T. McEvoy	E. E. McClannahan	M. T. McEvoy		25	12	4	206		247	117	5		120	5	U. S. N., Oma.; 1st N., Cou. B.; Secur. N., Sioux C.
Monona 1163 Clayton D21	UNION STATE BANK. @: \$33 Jul'35Stmt 72-747	D. W. MEIER	H. T. ORR, V. P. and Tr. Off.	K. W. RASH		53	23	11	513		600	260	131	76	124	9	1st N., Northern Tr. Co., and Cont. Ill. N. Bk. & Tr. Co., Chi.; Merch. N., Ced. R.
Monroe 936 Jasper L14	Monroe State Bank d: \$31 Jun'35Stmt 72-738	Harry Worth	J. A. Murray	Ulrie Clevenger	Laurel Buckley	25	5	2	178		210	32			174 (Lns. & Inv.)	4	Cont. Ill. N. Bk. & Tr. Co., Chi.; Ia.-Des M. N. Bk. & Tr. Co., Des M.
Montezuma 1257 Poweshiek L16	Montezuma State Bank Jun'35Stmt 72-565 @: \$31	W. N. Stone	Fred Carr	J. W. H. Vest	L. Wiltse K. E. Cox	20 Pf. 30	6	5	510		571	151	38	31	324	27	Northern Tr. and Cont. Ill. N. Bk. & Tr., Chi.; Merch. N., Ced. R.
Monticello 2259 Jones H21	MONTICELLO STATE BANK 72-384 d: \$75	R. A. CARTANO	F. E. STINSON H. W. STUHLER	H. M. CARPENTER G. E. FOTHERGILL, A. C.	CHAS. M. LWETT PAUL T. SCHUETZ D. P. SUTHERLAND	100 Pf. 300	80	39	3,474		3,993	660	348	276	2,655	54	Cent. Han. Bk. & Tr. Co., N. Y.; Cont. Ill. N. Bk. & Tr. Co., Chi.; Merch. N., Ced. R.
Moorhead 372 Monona J8	Moorhead State Bank d: \$1900 Jun'35Stmt 72-1482	C. E. Moorhead	N. C. Sandvold	J. R. Hubbard	Earl D. Pratt	30	15	8	225		278	60	70	10	110	28	Cont. Ill. N. Bk. & Tr. Co. and Live Stk. N., Chi.; Stk. Yds. N., Oma.
Morley 117 Jones I21	Citizens Savings Bank. \$34				L. D. Murfield	(Office of Citizens Savings Bank, Anamosa, Ia.)											
Morning Sun 856 Louisa N22	Iowa State Bank d: \$31 Jun'35Stmt 72-687	Samuel Baird	L. R. Pierce	M. H. McDonald		25	6	2	263		296	180			111 (Lns. & Inv.)	5	Drov. N., Chi.; Merch. N., Ced. R.
Mount Auburn 196 Benton H18	Mt. Auburn Savings Bank Jun'35Stmt 72-1486 d: \$06	E. R. Smalley	John Struve	Al. Wiese		15	5	4	102		126	54	10	36	25	1	1st N. and Drov. N., Chi.; Merch. N., Ced. R.
Mount Ayr 1704 Ringgold P10	Mount Ayr State Bank d: \$15 Jun'35Stmt 72-459	F. E. Sheldon	Carson Williams, Exec.	W. T. Timby	Zella Swartz Jasper Dalbey	50	14	(With Surp)	346		410	163	25	24	190	8	1st N., Chi.; Cent. N. Bk. & Tr. Co., Des M.; St. Jo. Stock Yds., St. Jo.

Number under Name of Bank is the Transit Number given to each bank in U. S. exclusively by The Rand-McNally Bankers' Directory, under the authority of The American Bankers Ass'n.

IOWA—Continued

Non-Bank Towns with Nearest Banking Point (Indexed Access), Lawyers, Laws (Indexed) in back of this volume. For Interest Rates, Holidays, etc., see Laws.

TOWN AND COUNTY. ▲County Seats. Entire State in No. 7 Fed. Res. Dist.	Mem. A. B. A. * New State Priv. Mem. State B. Ass'n. [Etab. Fed. Res. Depts. Trust B-Bond d-Safe Deposit © Savings	PRESIDENT.	VICE-PRESIDENT.	CASHIER.	ASS'T CASHIER.	LIABILITIES. (In Thousands of Dollars)						RESOURCES.					PRINCIPAL CORRESPONDENTS.
						Capital	Surplus	Und.Prof. and or Reserves	Deposits	Other Li- abilities	Totals	Cash Ex. & Dra. from Bks	U.S. Gov. Securi- ties	Other Securi- ties	Loans & Dis- counts	Other Re- sources	
Mount Pleasant Henry O20	HENRY COUNTY SAVINGS BANK 72-237 d@*191 Jun'35Stmt	J. P. Budde	O. B. Taylor	W. H. Evans	C. Van Brussel Edna Michener	\$ 36 Pf. 50	\$ 15	\$ 15	\$ 820		\$ 936	\$ 183	\$ 177	\$ 211	\$ 340	\$ 25	N. City, N. Y.; Cont. Ill. N. Bk. & Tr. Co., Chi.; Bkrs. Tr. Co., Des M.
Mount Union Henry N21	Mount Union State Bk. Jun'35Stmt 72-1480 dT*1900	W. R. Buchanan	H. G. King	W. E. Buchanan		25	5	5	134		169	73		94 (Lns.& Inv.) 363	2	City N. Bk. & Tr. and Drov. N., Chi.	
Mount Vernon Linn J21 1441	MOUNT VERNON BANK & TRUST CO. Jun'35Stmt 72-475	B. C. Neal	Mrs. W. C. Stuckslager	D. U. Van Metre, V. P. and Cash.	G. L. Hill	75	15	23	663		776	202	75	105	31	Northern Tr. Co. and Cont. Ill. N. Bk. & Tr. Co., Chi.; Merch. N., Ced. R.	
Moville Woodbury G2	First Trust & Savings Bank Jun'35Stmt 72-1991 d@T*19	Chas. W. Logan	W. L. Sanborn	D. E. Wilkins		25	10	1	308		344	101	50	3	173	17	Cont. Ill. N. Bk. & Tr. Co., Chi.; Live Stock N., Sioux C.
Muscatine Muscatine L22	CENTRAL STATE BANK Jun'35Stmt 72-74 d@T*1933	FRED BEACH	C. A. EDMONDS	C. A. EDMONDS L. D. KRUEGER, Tr. Off.	G. F. HUDSON GLEN DOWNING	125	25	52	1,689		1,891	333	150	948	410	50	1st N., N. Y.; Cont. Ill. N. Bk. & Tr. Co., Live Stk. N., and Northern Tr. Co., Chi.; Ia.-Des M. N. Bk. & Tr. Co., Des M.
" "	MUSCATINE BANK & TRUST CO. Jun'35Stmt 72-75 d@T*1933	C. R. MUSSER	ARTHUR HOFFMAN	B. L. McKEE B. P. OLSEN, Aud.	F. W. ALLEN E. C. ROSENMUND W. F. SIEMERS	125	150	27	4,127		4,429	1,641	583	1,066	1,039	100	Irv. Tr. Co., N. Y.; 1st N., Chi.; Merch. N., Ced. R.
Mystic Appanoose P15	Iowa Trust & Savings Bank \$35			A. J. Megrew, Mgr.		(Office of Iowa Trust & Savings Bank, Centerville, Ia.)											
Nashua Chickasaw D 16	First Nashua State Bank Jun'35Stmt 72-602 d@1908	H. M. Walliser	A. L. Kout	R. R. Waite	J. F. Nafus	35	7	6	336		384	126	45	81	127	5	Cont. Ill. N. Bk. & Tr., and Live Stk. N., Chi.; N. Bk., Waterloo.
Neola Pottawattamie L4	Farmers & Merch. State Bank Jun'35Stmt 72-671 @T*1933	E. F. Cotter	T. G. Turner	Ralph Hall	R. W. Hall	50	15	5	455		525	245	93	28	153	6	Chase N., N. Y.; Cont. Ill. N. Bk. & Tr. Co., Chi.; City N., Cou. B. & Tr., Des M.; Ced. R. N., Ced. R.
Nevada Story I13	Nevada National Bank Jun'35Stmt 72-372 d@*1934	S. M. McHose, Ch. of Bd. and Pres.	H. W. Bowers	L. R. Bassett	Agnes Jacobsen G. L. Henry	Pf. 27 23	11	8	919		988	227	486	95	159	21	1st N., Chi.; Cent. N. Bk. & Tr., Des M.; Ced. R. N., Ced. R.
Nevinsville Adams N8	Nevinsville Savings Bank Jun'35Stmt 72-1492 d@*1906	E. J. Oshel	W. E. Hoskins	James Kosar	A. J. Duben	10	2		54		66	26	9		30	1	Cent. N. Bk. & Tr. Co., Des M.; Drove N., Chi.
New Albin Allamakee B21	New Albin Savings Bank Jun'35Stmt 72-901 d@*1908	Ben. A. Bunge	Estella J. Hannafin	J. E. Welsh	Albert Fruechte	25	5	2	195		227	97			127 (Lns.& Inv.) 91	3	Cont. Ill. N. Bk. & Tr. Co., Chi.; N. Bk. of La Crosse, La Crosse, Wis. Cont. Ill. N. Bk. & Tr., Chi.; Cent. N. Bk. & Tr., Des M.
Newell Buena Vista F6	First National Bank Jun'35Stmt 72-789 d@T*1912	F. C. Foley A. J. Hill, Ch.	A. J. Hill	L. A. Erickson	A. J. Hill, Tr. Off.	25	9	1	330		365	186	40	42	91	6	Cont. Ill. N. Bk. & Tr., Chi.; Cent. N. Bk. & Tr., Des M.
Newhall Benton I18	Peoples Savings Bank \$33			George Doebel, Mgr.		(Office of Peoples Savings Bank, Cedar Rapids, Ia.)											
New Hampton Chick's W17 2458	New First National Bank Jun'35Stmt 72-364 d@*1926	C. C. Sheakley	M. Kennedy	J. F. Kennedy	A. C. Klatt W. J. Kennedy	Pf. 25 40	10	4	1,020		1,099	150	166	480	283	20	1st N., Chi.; Ia.-Des M. N. Bk. & Tr. Co., Des M.; Merch. N., Ced. R. Merch. N., Ced. R.; Waterloo Sav., Waterloo.
New Hartford Butler G16	Parkersburg State Bank \$32			L. E. Grady, Mgr.		(Office of Parkersburg State Bank, Parkersburg, Ia.)											
New Liberty Scott K22	Liberty Trust & Savings Bk. \$35					(Office of Liberty Trust & Savings Bank, Durant, Iowa.)											
New London Henry O21	Farmers State Bank Jun'35Stmt 72-584 dT*1909	Wm. R. Vance	D. A. Pierson	V. Z. Breneman	R. O. Eekey	25	8	8	195		236	63	44	108	14	7	Cont. Ill. N. Bk. & Tr. Co., Chi.; Ia.-Des M. N. Bk. & Tr. Co., Des M.
" "	Iowa State Bank Jun'35Stmt 72-585	G. M. Van Ausdall, Ch. of Bd. and Pres.	Elmer Wright	C. H. Carlson, Cash. and Sec.	E. N. Smith	25	5	9	174		213	62	61	8	82		Cont. Ill. N. Bk. & Tr. Co., Chi.
New Market Taylor P7	Peoples Bank 72-824	O. E. Dougherty	R. L. Dougherty	R. H. Dougherty		(Individual Responsibility, \$100,000)			140		140	21			119		Drov. N., Chi.; Citiz. State, Clarinda; St. Jo. Stock Yds., St. Jo.
New Sharon Mahaska L16	Taintor Savings Bank Jun'35Stmt 72-1609	Chas. H. Linsted	Chas. M. Garner	O. H. Pothoven	Fern V. Linsted	Pf. 7 18	2	12	323		362	91	20	100	146	5	Live Stock N., Chi.; Cent. N. Bk. & Tr., Des M.; Jasper Co. Sav., Newton.

TOWN AND COUNTY. County Seats. Entire State in No. 7 Fed. Res. Dist.	Mem. A. B. A. *New State Priv. Mem. State B. Ass'n. [Estab. Fed. Res. Depts: T-Trust B-Bond d-Safe Deposit @ Savings	PRESIDENT.	VICE-PRESIDENT.	CASHIER.	ASS'T CASHIER.	LIABILITIES. (In Thousands of Dollars)						RESOURCES.					PRINCIPAL CORRESPONDENTS.
						Capital	Surplus	Und.Prof. and or Reserves	Deposits	Other Liabilities	Totals	Cash, Ex. & Due from Bks	U.S. Gov. Securities	Other Securities	Loans & Discounts	Other Resources	
Newton 11,560 Jasper K14	JASPER COUNTY SAVINGS BANK Jun'35Stmt 72-208 d@T:3:60	E. H. MAYTAG F. L. MAYTAG Ch. of Bd.	L. B. MAYTAG R. O. BAILEY W. E. DENNISTON D. WORMHOUD Ch. of Bd. and Pres.	A. E. HINDORFF E. M. GARY W. N. ENYART, V. P.	R. E. VANCE J. B. WASSON	\$ 100	\$ 50	\$ 74	\$ 2,905		\$ 3,129	\$ 519	\$ 246	\$ 1,102	\$ 1,022	\$ 240	Guaranty Tr. Co., N. Y.; 1st N., Chi.; Ia.-Des M. N. Bk. & Tr. Co., Des M.
" " "	NEWTON NATIONAL BANK Jun'35Stmt 72-209 d@T:1:32	H. C. MCCARDELL	D. L. KARSTEN, Exec. C. A. PECK	W. T. ROBINSON	M. G. ADDICKS	100	25	30	1,111	\$ 65	1,331	315	251	220	485	60	Cont. Ill. N. Bk. & Tr. Co., Chi.; Ia.-Des M. N. Bk. & Tr. Co. and Cent. N. Bk. & Tr. Co., Des M.; Merch. N., Ced. R.; 1st N. and Live Stk. N., Chi.; Merch. N., Ced. R.
New Vienna 229 Dubuque F21	New Vienna Sav. Bk. 72-25 Jun'35Stmt 72-1701	F. Freking	Joseph Wessels	E. K. Smith	John Froning	15	5	3	126		149	53	10	8	66	12	1st N. and Live Stk. N., Chi.; Merch. N., Ced. R.
Nichols 369 Muscatine L21	Farmers & Merchants Savings Bank 72-33 Jun'35Stmt 72-637	H. F. Schnedler, Ch. of Bd. and Pres.	F. W. Schmidt	J. R. Adams, Mgr.	W. H. Schnedler	50	25	16	456	3	550	269	69	22	164	26	Live Stk. N., Chi.; Merch. N., Ced. R.; 1st N., Mason C.
Nora Springs 1070 Floyd D14	First National Bank d@T:3:99 Jun'35Stmt 72-638	E. C. Moody	Lars Gulbransen	James A. Cutler		25	25	(With Surp.)	381		431	147	65	31	177	11	Cont. Ill. N. Bk. & Tr. Co., Chi.; Merch. N., Ced. R.; 1st N., Mason City.
North English 780 Iowa L18	Farmers Savings Bank d@T:1:97 Jun'35Stmt 72-714	John Axmear	W. C. Carson S. S. Swain	R. S. Ferris		30	6	3	201		240	69			167	4	Harris Tr. & Sav., Chi.; Merch. N., Ced. R.; Cent. N. Bk. & Tr., Des M.
Northwood 1554 Worth B14	Northwood State Bank d@T:1:33 Jun'35Stmt 72-2153	J. S. Veenker, Ch. of Bd. and Pres.	E. E. Breen	Geo. W. Nelson	C. L. Bolender	15	6	3	272		296	89			206	1	Cont. Ill. N., Chi.; Northw. N., Minpls.; 1st N., Mason C.
Norwalk 336 Warren L12	Norwalk-Cumming State Bk. d@T:1:95 Jun'35Stmt 72-1106	W. R. Thomas	L. M. Lanning	G. T. Desenberg	M. C. Lanning	25	5	2	156		188	75		30	78	5	Cent. N. Bk. & Tr., Des M.
Norway 448 Benton J19	Benton Co. Savings Bank d@T:1:81 Jun'35Stmt 72-990	E. M. Williams	H. O. Schloeman	M. Gunderson	E. O. Buchanan	15	10	2	221		248	52	22	49	119	6	1st N., Chi.; Cent. N. Bk. & Tr. Co., Des M.; Merch. N., Ced. R.
Oakland 1181 Pottawattamie M5	CITIZENS STATE BANK d@T:1:83 Jun'35Stmt 72-599	W. W. McRory, Ch. of Bd. and Pres.	L. W. Ross	D. F. Busse		32	11	11	430		491	162	98	58	162	11	Chase N., N. Y.; Cont. Ill. N. Bk. & Tr., Chi.; Oma. N., Oma.
" " "	Oakland Savings Bank d@T:1:92 Jun'35Stmt 72-600	W. L. Spencer, Ch. of Bd. and Pres.	H. H. Spaltl	M. H. Evans	J. J. Evans D. J. Spencer H. R. Spencer	35	20	13	553		621	118	150	175	178		Chase N., N. Y.; Cont. Ill. N. Bk. & Tr., Chi.; City N., Cou. B.; Oma. N., Oma.
Oakville 389 Louisa N 22	Farmers & Merchants Savings Bank 72-34 Jun'35Stmt 72-895	H. W. Glade, Ch. of Bd. and Pres.	W. D. Shuttleworth	R. G. Rhodes	Harriette M. Jones	13		7	193		225	96	37	42	44	6	Cont. Ill. N. Bk. & Tr., Chi.; Merch. N., Ced. R.; Cent. N. Bk. & Tr., Des M.
Ocheyedan 627 Osceola B4	Ocheyedan Savings Bank d@T:1:92 Jun'35Stmt 72-895	R. E. Rodge, Ch. of Bd. and Pres.	F. J. Gilbert	Ira C. Martin	W. R. Wadsley	13	3	1	305	2	336	225	22	6	77	6	1st N., Chi.; Cent. N. Bk. & Tr. Co., Des M.; Secur. N., Sioux C.
Odebolt 1388 Sac H 6	Odebolt State Bank d@T:1:34 Jun'35Stmt 72-2164	C. B. Chambers	Thos. Smith	George W. Falk Donald C. Witt, Mgr. Sav. Dept.	Fred S. Rule M. C. Hanson	50	50	15	1,230	51	1,396	435	213	383	310	55	Cent. Han. Bk. & Tr., N. Y.; Cont. Ill. N. Bk. & Tr., Chi.; Merch. N., Ced. R.
Oelwein 7794 Fayette F19	First National Bank d@T:1:99 Jun'35Stmt 72-155	W. R. Shurtz	H. L. Bass	Arnold Boehm	H. A. Boehm O. D. Braker L. A. Good	50	15	22	1,040		1,127	377	221	141	351	37	1st N. and Live Stk. N., Chi.; Cent. N. Bk. & Tr., Des M.; Merch. N., Ced. R.
Ogden 1429 Boone I10	City State Bank d@T:1:84 Jun'35Stmt 72-518			Otto Evers, In charge													
Olin 632 Jones I22	Union Trust & Savings Bank 72-35 Jun'35Stmt 72-1508	H. G. Huntington	P. K. Holbrook C. R. Nixon	A. E. Muir		50	21	6	894		971	502	77	104	269	19	1st N. and City N. Bk. & Tr., Chi.; Live Stk. N. and Secur. N., Sioux C.; U. S. N., Oma.
Onawa 2538 Monona I2	Onawa State Bank @T:1:88 Jun'35Stmt 72-397	M. Spencer N. C. Holst, Ch.	N. C. Holst	Geo. H. Paulsen	J. R. Ramey	20	20	5	383		428	106		116	206		Cont. Ill. N. Bk. & Tr. and Drov. N., Chi.; Merch. N., Ced. R.
Onslow 210 Jones I22	Onslow Savings Bank d@T:1:05 Jun'35Stmt 72-1508	E. E. Shippy	John Reith	J. N. Gets		10	8	4	147		169	45			120	4	Drov. N., Chi.; Merch. N., Ced. R.
Oran 120 Fayette F18	Oran Savings Bank @T:1:10 Jun'35Stmt 72-1509	(W. S. Short, Ch. of Bd. and Pres.) Special attention given Collection with each sight draft for presentation and 25c for Credit Reports.	W. F. RIECKHOFF P. D. VanOOSTERHOUT	H. C. MORET, Cash. and Tr. Off. and Credit Reports.	B. J. WALHOF	50	11	11	534		606	222	71	8	290	15	Cont. Ill. N. Bk. & Tr. and Northern Tr., Chi.; Secur. N., Sioux C.
Orange City 1727 Sioux D2	NORTHWESTERN STATE BANK 72-500 d@T:1:90 Jun'35Stmt	(F. C. WESTERMAN - Save time and FEE IN ADVANCE)	COR. VANDE STEEG - get service on Co CE: Plain sight	P. H. VAN HORSSEN - llections and Credit Reports by sending	JOHN ROGHAI, Jr.	25	5	2	205		237	80	10	90	48	9	1st N., Sioux C.

Number under Name of Bank is the Transit Number given to each bank in U. S. exclusively by The Rand-McNally Bankers' Directory, under the authority of The American Bankers Ass'n.

IOWA—Continued

Non-Bank Towns with Nearest Banking Point (Indexed Acces.), Lawyers, Laws (Indexed) in back of this volume. For Interest Rates, Holidays, etc., see Laws.

TOWN AND COUNTY. County Seats. Entire State in No. 7 Fed. Res. Dist.	Mem. A. B. A. New State Priv. Mem. State B. Ass'n. [Etab. ♦ Fed. Res. Depts. Trust B-Bond d-Safe Deposit Savings	PRESIDENT.	VICE-PRESIDENT.	CASHIER.	ASS'T CASHIER.	LIABILITIES. (In Thousands of Dollars)					RESOURCES.					PRINCIPAL CORRESPONDENTS.	
						Capital	Surplus	Und.Prof. and or Reserves	Deposits	Other Li- abilities	Totals	Cash, Ex. & Due from Bks	U.S. Gov. Securi- ties	Other Securi- ties	Loans & Dis- counts		Other Re- sources
Orchard 158 Mitchell C15	State Savings Bank Jun'35Stmt 72-1510	E. O. Clapper	A. V. Clapper	M. L. Clapper		\$ 10	\$ 5	\$ 6	\$ 126		\$ 147	\$ 39			\$ 104 (Ins. & Inv.)	\$ 4	Cont. Ill. N. Bk. & Tr. Co., Chi.
Osage 2964 Mitchell C15	Home Trust & Savings Bank ♦ 72-349 d@T*31900 Jun'35Stmt Osage Farmers Nat'l Bank Jun'35Stmt 72-348 d@T*193	S. R. Smith	H. B. Annis	W. E. Sheldon, V. P. and Cash.	R. A. Fiddick L. J. Ahrens	50	30	10	958		1,048	370	\$ 128	\$ 194	350	6	Cont. Ill. N. Bk. & Tr. Co., Chi.
" "		A. T. Altick	F. C. Smith E. J. Scofield	Birchard Brush	R. F. Dorow Vera C. Sullivan	100	55	13	1,162		1,330	313	77	291	539	110	Cent. Han. Bk. & Tr., N. Y.; Cont. Ill. N. Bk. & Tr., Chi.; 1st N., Minpls. Chi.; Ia.-Des M. N. Bk. & Tr., Des M.
Osceola 2871 Clarke N11	Clarke County State Bank Jun'35Stmt 72-2165 d@T*35	John Waller, Ch. of Bd. and Pres.	H. O. Lovett	Julian Frost		25	5	1	300		331	250	31		50		Cent. Han. Bk. & Tr., N. Y.; Cont. Ill. N. Bk. & Tr., Chi.; 1st N., Minpls. Chi.; Ia.-Des M. N. Bk. & Tr., Des M.
Oskaloosa 10,123 Mahaska M16	MAHASKA STATE BANK Jun'35Stmt 72-123 d@T*34	C. A. Williams J. M. Timbrel, Ch. of Bd.	R. S. Howard	H. H. Williams	F. G. Dusenbery Ralph D. Hoar Nelle E. Dulin	Pf. 60 40	25	17	1,214		1,356	402	171	472	300	11	Gty. Tr., N. Y.; Cont. Ill. N. Bk. & Tr., Chi.; Bkrs. Tr. and Ia.-Des M. N. Bk. & Tr., Des M.
Ossian 740 Winneshek C19	Citizens State Bank Jun'35Stmt 72-776	M. J. Klein	E. H. Anderson	A. S. Andresen	L. H. Frerich	35	20	2	303		360	94	76	67	111	12	Cont. Ill. N. Bk. & Tr., Chi.; Merch. N., Ced. R.; 1st N., Minpls. Ia.-Des M. N. Bk. & Tr., Des M.
" "	Ossian State Bank Jun'35Stmt 72-775	Fred J. Figge	V. O. Figge Reginald B. Figge	Irvin Collins	Gene Figge Bernice Dessel	35	15	6	532		588	95	247	13	220	13	City N. Bk. & Tr. Co. and 1st N., Chi.; Merch. N., Ced. R.
Ottumwa 23,075 Wapello O17	Farmers & Merch. Sav. Bk. Jun'35Stmt 72-71 d@T*16 First Bank & Trust Co. Jun'35Stmt 72-60 d@T*31	Geo. D. Robertson	W. C. Arnold	E. A. Wimmer	Kathryn Glenn F. M. Arnold Henry Hervey A. W. Trautwein Emma Anderson	50	15	8	357		430	69	74	87	196	4	Northern Tr. and Live Stk. N., Chi.
" "	So. Ottumwa Sav. Bank Jun'35Stmt 72-69 d@T*10	C. D. Evans	B. A. Hand	H. H. Evans		50	5	6	459		520	214	63		238	5	N. City, N. Y.; 1st N. and City N. Bk. & Tr., Chi.; Merch. N., Ced. R.
" "	UNION BANK & TRUST CO. ♦ 72-63 d@T*131 Jun'35Stmt	FRANK VON SCHRADER, Ch. of Bd. and Pres.	H. L. POLLARD R. W. FUNK	MAX VON SCHRADER C. G. MERRILL	C. P. GLENN W. C. MILLER FRED DIMMITT Tr. Off.	300	171	(With Surp.)	4,556		5,027	1,183	400	1,257	2,036	151	Gty. Tr. Co., N. Y.; Cont. Ill. N. Bk. & Tr. Co. and 1st N., Chi.
Complete Banking and Trust Service. Member Federal Reserve System.																	
Oxford 521 Johnson K19	First Trust & Savings Bank Jun'35Stmt 72-2121 d@T*31	James Barry	Fred Gegenheimer	G. F. Haas	F. L. Schweitzer	25	5	4	302		336	118			214	4	1st N., Chi.; Merch. N., Ced. R.; 1st Cap. N., Ia. C.
Packwood 208 Jefferson N18	Farmers Savings Bank Jun'35Stmt 72-1516 d@T*88	L. K. Wallace	Geo. Romack	J. G. Loving		20	2		202		224	77			125	22	Drov. N., Chi.; Merch. N., Ced. R.
Pale 205 Linn I19	Palo Savings Bank Jun'35Stmt 72-1519	R. B. Hayes	John Lewis	J. W. McClintock		10	5	1	134		150	52	15	21	58	4	Drov. N., Chi.; Merch. N., Ced. R.; Ia.-Des M. N. Bk. & Tr. Co., Des M.
Panama 256 Shelby K4	Panama Savings Bank Jun'35Stmt 72-1520	Henry Arkfeld	B. C. Arkfeld	Robert Sullivan	Mary Theisen	20	4		150		174	60	20	10	77	7	Cont. Ill. N. Bk. & Tr. Co., Chi.
Panora 1014 Guthrie K9	Guthrie County State Bank \$35			L. L. King, Mgr.		(Office of Guthrie County State Bank, Guthrie Center, Ia.)											
Parkersburg 1046 Butler G15	Parkersburg State Bank Jun'35Stmt 72-2145 d@T*32	W. N. Clark	A. J. Froning	O. A. Bailey		25	5	6	425		461	99	60	144	149	9	Cont. Ill. N. Bk. & Tr., Chi.; Cent. N. Bk. & Tr., Des M.; Merch. N., Ced. R.
Paton 388 Greene I9	Home State Bank \$32			C. F. Harris, Mgr.		(Paton Office of Home State Bank, Jefferson, Ia.)											
Paulina 1013 O'Brien D4	First National Bank Jun'35Stmt 72-746 d@T*86	A. H. Meyer	A. C. Fintel	C. G. Kislingbury	A. C. Horstman	50	10	10	767		837	292	287	98	138	22	1st N., Chi.; Toy N., Sioux C.
Pella 3326 Marion M15	Pella National Bank Jun'35Stmt 72-293 d@T*72	G. G. Gaass	J. H. De Vries E. S. Cook	H. P. Scholte	C. Smorenberg Will Baer	50	10	5	734 \$ 50		849	201	199	294	144	11	Cent. Han. Bk. & Tr. Co., N. Y.; Harris Tr. & Sav., Chi.; Cent. N. Bk. & Tr. Co., Des M.
Perry 5881 Dallas J10	First National Bank Jun'35Stmt 72-203 d@T*83	W. H. Brenton	Eva A. B. McColl G. C. Kelly E. M. Foltz	E. R. Burkett, Cash. and Tr. Off.	W. B. Crist, A. C. and Tr. Off. Nancy L. Underwood	50	50	11	923		1,034	456	23	95	420	40	Cont. Ill. N. Bk. & Tr. Co., Chi.; Ia.-Des M. N. Bk. & Tr., Des M.
" "	Perry State Bank Jun'35Stmt 72-2088	E. P. Dills	W. A. Seidler	N. P. Black	W. O. Hunter Helen E. Rowe	50		14	775		839	250	150	232	200	7	Cont. Ill. N. Bk. & Tr. Co., Chi.; Ia.-Des M. N. Bk. & Tr., Des M.
Persla 396 Harrison K4	Home Savings Bank Jun'35Stmt 72-1078	Henry Petersen	M. E. Gamble	J. D. Willard	J. G. Cave W. H. Harmsen	25	5	1	202		233	90	68	8	63	4	Cont. Ill. N. Bk. & Tr., Chi.; Cent. N. Bk. & Tr., Des M.; Live Stk. N., Oma.

Number under Name of Bank is the Transit Number given to each bank in U. S. exclusively by The Rand-McNally Bankers' Directory, under the authority of The American Bankers Ass'n.

IOWA—Continued

Non-Bank Towns with Nearest Banking Point (Indexed Acces.), Lawyers, Laws (Indexed) in back of this volume. For Interest Rates, Holidays, etc., see Laws.

Table with columns: TOWN AND COUNTY, County Seats, Entire State in No. 7, Fed. Res. Dist., Bank Name, State, City, President, Vice-President, Cashier, Ass't Cashier, Capital, Surplus, Und. Prof. and Reserves, Deposits, Other Liabilities, Totals, Cash Ex. & Due from Bks, U.S. Gov. Securities, Other Securities, Loans & Discounts, Other Resources, and PRINCIPAL CORRESPONDENTS.

Number under Name of Bank is the Transit Number given to each bank in U. S. exclusively by The Rand-McNally Bankers' Directory, under the authority of The American Bankers Ass'n.

IOWA - Continued

Non-Bank Towns with Nearest Banking Point (Indexed Acces.), Lawyers, Laws (indexed) in back of this volume. For Interest Rates, Holidays, etc., see Laws.

TOWN AND COUNTY. County Seats. Entire State in No. 7 Fed. Res. Dist.	Mem. A. B. A. New State Priv. Mem. State B. Ass'n. [Estab. Fed. Res. Depts. Trust B-Bond d-Safe Deposit Savings	PRESIDENT.	VICE-PRESIDENT.	CASHIER.	ASS'T CASHIER.	LIABILITIES. (In Thousands of Dollars)					RESOURCES.					PRINCIPAL CORRESPONDENTS.	
						Capital	Surplus	Und.Prof. and or Reserves	Deposits	Other Liabilities	Totals	Cash. Ex. & Due from Bks	U.S. Gov. Securities	Other Securities	Loans & Discounts		Other Resources
Princeton 373 Scott K25	Farmers Savings Bk. Jun'35Stmt 72-1539 d@T:15'08	J. D. Dennis	A. H. Schmalz Emil Kroeger	Z. G. Suiter		\$ 13 Pf. 13	\$ 5	\$ 6	\$ 289		\$ 326	\$ 84	\$ 83	\$ 14	\$ 133	\$ 12	Drov. N., Chi.; City N., Clinton; Dav. Bk. & Tr. Co., Dav.
Protivin 277 Howard C18	Bohemian Savings Bk. Jun'35Stmt 72-1540 d@T:15'10	A. P. Pecinovsky	E. J. Lukes	W. C. Dostal		30	5	2	120		157	35	26	27	64	5	Cont. Ill. N. Bk. & Tr., Chi.; Ia.-Des M. N. Bk. & Tr., Des M.
Radcliffe 627 Hardin H13	Security State Bank Jun'35Stmt 72-835 d@T:15'14	H. A. Drake	Wm. Shafer	Carroll L. Drake C. E. Drake, A. C.	A. O. Rorem W. J. Schwendemann O. H. Toft	25	12	7	529	\$ 1	573	282	130	45	110	6	Chase N., N. Y.; Drov. N., Chi.; Merch. N., Ced. R.
Rake 310 Winneshago B11	State Savings Bank Jun'35Stmt 72-1544	S. C. Jensvold	E. O. Halvorson	Johnnie Rake Cash. and Sec. M. S. Copenhaver, Mgr.		20	7	3	168		199	74	14	2	101	8	Merch. N., Ced. R.
Ralston 184 Carroll I 8	Security Savings Bk. d@T:15'05	H. J. Miller	P. J. Okland	J. H. Brekken		(Office of Security Savings Bank, Scranton, Iowa)	25	5	5	199	234	127	8	17	78	4	1st N., Chi.; Merch. N., Ced. R.; Ia.-Des M. N. Bk. & Tr. Co., Des M.
Randall 200 Hamilton H 12	Randall State Bank Jun'35Stmt 72-2092	H. J. Miller	P. J. Okland	J. H. Brekken		25	5	5	199		234	127	8	17	78	4	1st N., Chi.; Merch. N., Ced. R.; Ia.-Des M. N. Bk. & Tr. Co., Des M.
Randolph 344 Fremont O 4	Randolph State Bank Jun'35Stmt 72-1927	L. O. Longinaker Ch. of Bd. and Pres.	J. O. Driskell	J. S. Zdychnec	L. G. Nieman	15 Pf. 10	5	3	147		180	108	2	8	54	8	Drov. N., Chi.; Oma. N. and 1st N., Oma., Com. Tr., Kan. C.
Readlyn 385 Bremer F17	Readlyn Savings Bank Jun'35Stmt 72-1549	H. Wm. Meyerhoff	John Widdel	Louis Widdel	Aug. F. Meyerhoff	25	3	6	292		326	84			237	5	Drov. N. Chi.; Merch. N., Ced. R.; State Bk., Waverly.
Redfield 870 Dallas K10	Valley Savings Bank d@T:15'95			John H. Hanes, Mgr.		(Office of Valley Savings Bank, Des Moines, Ia.)	100	20	7	1,216	1,344	345	422	245	302	30	Cont. Ill. N. Bk. & Tr. Co., Chi.; 1st N., St. L. and Kan. C.; 1st N. and Oma. N., Oma.; Ia.-Des M. N. Bk. & Tr. Co., Des M.
Red Oak 5778 Montgomery O 6	FIRST NATIONAL BANK Jun'35Stmt 72-198 d@T:15'73	H. C. Houghton, Jr.	L. H. Pringle	W. J. Roberts, Cash. and Tr. Off. 1873. light draft for presentation, and insures prompt, personal attention.	F. R. IDDINGS	15		7	239		261	60	32	56	113		Mfrs. Tr. Co., N. Y.; 1st N., Chi.; Ia.-Des M. N. Bk. & Tr. Co., Des M.
"	H. C. Houghton's Bk. Jun'35Stmt 72-199 d@T:15'79	H. C. Houghton, Jr.	L. H. Pringle		Vivian Nelson												
"	MONTGOMERY COUNTY NATIONAL BANK	WM. COCHRANE	CHAS. E. CAREY R. C. BROGMUS	F. E. CRANDALL		50	10	1	877	50	988	649	143	34	147	15	Chase N., N. Y.; Cont. Ill. N. Bk. & Tr. Co., Chi.; Com. Tr. Co., Kan. C.
Collections and Requests for Credit Reports MUST be accompanied by FEE IN ADVANCE; Plain sight drafts, 15c; Credit Reports, 25c.																	
"	Jun'35Stmt 72-200 d@T:15'33 Red Oak Tr. & Sav. Bank Jun'35Stmt 72-202 d@T:15'06	A. R. Tracy, Ch. of Bd. and Pres.	E. E. Jones, Jr. O. R. Byers	R. E. Shoemaker		25	10	14	235		284	194	18	8	58	6	Northern Tr. Co., Chi.; Cent. N. Bk. & Tr., Des M.
Reinbeck 1425 Grundy H16	Lincoln Savings Bank Jun'35Stmt 72-552 d@T:15'34	L. T. Bicket	F. F. Cold G. A. Rehder	J. W. Hepperle	P. A. Bucka	25	8	1	456		490	225	10	29	217	9	1st N. and Cont. Ill. N. Bk. & Tr., Chi.; Merch. N., Ced. R.; Des M. N. Bk. & Tr., Des M.
Rembrandt 263 Buena Vista E6	First National Bk. Jun'35Stmt 72-1557	W. O. McGrew	L. F. Pinge, Exec.	H. L. Haraldson	Hilda D. Peterson	25	6	3	225		259	135			119	5	Cont. Ill. N. Bk. & Tr. Co., Chi.; Merch. N., Ced. R.
Remsen 1181 Plymouth E3	Farmers Savings Bank Jun'35Stmt 72-1776 d@T:15'13	Theo Sudtelgte, Ch. of Bd. and Pres.	Joseph Ahmann R. E. Courson	Adolph Frasch	Bernard Bohlke	50	10	12	407		479	152	68	54	187	18	Cont. Ill. N. Bk. & Tr. Co., Chi.; Live Stock N., Sioux C.
"	FIRST NATIONAL BANK Jun'35Stmt 72-614 d@T:15'03	W. J. Kass	Barney Bankers	W. G. Sievers	S. R. Nothem	60	30 (With Surp.)		439	50	579	236	150	6	166	21	Cont. Ill. N. Bk. & Tr., Chi.; 1st N., Sioux C.
"	First Trust & Savings Bank Jun'35Stmt 72-613 d@T:15'87	James F. Toy	L. H. Harnack	E. H. Spiecker	M. H. Niggeling	50	35		632		725	139	259	20	303	4	Cont. Ill. N. Bk. & Tr. Co., Chi.; Toy N., Sioux C.
Renwick 491 Humboldt E11	Renwick Savings Bank Jun'35Stmt 72-2095 d@T:15'28	C. B. Smeltzer	M. Babler	D. J. Christenson	Fritz Britt	18 Pf. 6	5	4	222		255	92	15	100	41	7	Cont. Ill. N. Bk. & Tr. Co., Chi.; Cent. N. Bk. & Tr. Co., Des M.
Riceville 807 Mitchell B16	First National Bank Jun'35Stmt 72-719	B. N. Hendricks	C. E. Adams	E. R. St. John	A. G. Danton	25	20 (With Surp.)		350		395	85	93	104	104	9	1st N., Chi.; Merch. N., Ced. R.
"	Riceville State Bank Jun'35Stmt 72-717	C. F. Bartlett, Ch. of Bd. and Pres.	T. S. Walker	O. G. Potter		25	6	1	125		157	54		1	95	7	Cont. Ill. N. Bk. & Tr. Co., Chi.
Richland 713 Keokuk N19	Union State Bank Jun'35Stmt 72-882	A. F. Bridger, Ch. of Bd. and Pres.	Jess Coffman	F. S. Bridger	Lois B. Wade	25		5	189		219	108			109	2	Drov. N., Chi.; Un. Bk. & Tr. Co., Ottumwa.
Ricketts 157 Crawford I 4	Farmers Savings Bank Jun'35Stmt 72-1554 d@T:15'01	August Meyer, Ch. of Bd. and Pres.	Hinrich Claussen	P. H. Claussen	A. W. Claussen	30	7	14	221		272	56			143	3	Cont. Ill. N. Bk. & Tr., Chi.; Toy N., Sioux C.
Ridgeway 348 Winneshiek C18	Farmers State Bank Jun'35Stmt 72-1555 d@T:15'01	O. S. Magnus	R. G. Baker	I. G. McQueen	M. O. Rue	25	5	12	384		426	154	46	70 (Incl. U. S.) 58	163	5	Chase N., N. Y.; Northern Tr. Co., Chi.; Merch. N., Ced. R.

Number under Name of Bank is the Transit Number given to each bank in U. S. exclusively by The Rand-McNally Bankers' Directory, under the authority of The American Bankers Ass'n.

IOWA—Continued

Non-Bank Towns with Nearest Banking Point (Indexed Access.), Lawyers, Laws (Indexed) in back of this volume. For Interest Rates, Holidays, etc., see Laws.

TOWN AND COUNTY. County Seats. Entire State in No. 7 Fed. Res. Dist.	Mem. A. B. A. *New State Priv. Mem. State B. Ass'n. (Estab.) Fed. Res. Depts: T-Trust B-Bond d-Safe Deposit @ Savings	PRESIDENT.	VICE-PRESIDENT.	CASHIER.	ASS'T CASHIER.	LIABILITIES. (In Thousands of Dollars)					RESOURCES.					PRINCIPAL CORRESPONDENTS.	
						Capital	Surplus	Und.Prof. and or Reserves	Deposits	Other Liabilities	Totals	Cash, Ex. & Due from Bks	U.S. Gov. Securities	Other Securities	Loans & Discounts		Other Resources
Ringsted 486 Emmet C9	Emmet County State Bank \$31			Soren Hoiien, <i>Mgr.</i>		(Office of Emmet County State Bank, Estherville, Ia.)										Emmet County State, Estherville.	
Rippey 357 Greene J10	First National Bank d@T\$'05 Jun'35Stmt 72-1046	B. M. Riley	I. J. Burk	J. H. Van Scoy	Dorotha Dugan Clark Bardole	\$ 25 \$ 7 (With Surp.)	\$ 219	\$ 25	\$ 276	\$ 83	\$ 44	\$ 41	\$ 100	\$ 8		Cont. Ill. N. Bk. & Tr., Chi.; Ia.-Des M. N. Bk. & Tr. Co., Des M. Cont. Ill. N. Bk. & Tr., Chi.; Cent. N. Bk. & Tr., Des M.	
Riverside 638 Washington L20	Peoples Trust & Sav. Bank Jun'35Stmt 72-2094 dT\$'28	Wm. O'Loughlin	Geo. A. Eglin	H. E. Doud		25	5	3	201	234	70	17	13	128	6	1st N., Chi.; Merch. N., Ced. R.	
Riverton 590 Fremont F4	Nishna Valley State Bank Jun'35Stmt 72-1557 \$'18	F. E. Cowden	Geo. W. Feil	W. P. Cowden		25	3	1	104	133	84			45	4	Cont. Ill. N. Bk. & Tr. Co., Chi.; Tootle-Lacy N., St. Jo.	
Rock Falls 109 Cerro Gordo O14	Farmers Savings Bank Jun'35Stmt 72-1938 d@T\$'17	Val Blhem, <i>Ch. of Bd. and Pres.</i>	Ernest Stebens	R. V. Wilkinson, <i>Cash. and Sec.</i>		10	2	1	97	110	34	2		67	7	Cont. Ill. N. Bk. & Tr., Chi.; Merch. N., Ced. R.; 1st N. Mason City.	
Rockford 996 Floyd D14	First State Bank Jun'35Stmt 72-673	F. E. Bird	L. L. Achenbach	H. C. Batty	A. Jenkinson	40	11	2	170	224	110	6	38	63	7	Cont. Ill. N. Bk. & Tr. Co., Chi.; Merch. N., Ced. R.	
Rock Rapids 2221 Lyon B2	Rock Rapids State Bk. Jun'35Stmt 72-2142 d@T\$'32	Ray G. Stevens	H. F. Borman	B. P. St. John	A. T. Klahn W. B. Dale	30	45	9	1,237	1,321	630	110	90	471	20	Chase N. N. Y.; Cont. Ill. N. Bk. & Tr. Co., Chi.; 1st N. Sioux C.	
Rock Valley 1204 Sioux C2	Valley State Bk. d@T\$'13 Jun'35Stmt 72-1747	H. Peelen	A. L. Halstead	J. P. Schutt	G. G. Vermeer	25	5	4	406	440	138	53	59	181	9	City N. Bk. & Tr. Co., Chi.; Secur. N., Sioux C.	
Rockwell City Calhoun G8 2108	NATIONAL BANK OF ROCKWELL CITY Jun'35Stmt 72-2007 d@T\$'20	GEO. B. LEMEN	S. A. FRICK	E. B. LEMEN		25 Pf. 25	10	4	434	498	362	84	16	26	10	Cont. Ill. N. Bk. & Tr. Co., Chi.; Ia.-Des M. N. Bk. & Tr. Co., Des M.	
	UNION STATE BANK Jun'35Stmt 72-477 d@T\$'29	D. N. COOK	M. E. TAKES, Jr.	R. B. CLIFT		50	3	13	588	654	492			133	29	Northern Tr. Co. and Cont. Ill. N. Bk. & Tr., Chi.; 1st N., Oma.	
Roland 759 Story I12	Story County State Bank d@T\$'31			Severie Parker, <i>Mgr.</i>		(Office of Story County State Bank, Story City, Ia.)										Cont. Ill. N. Bk. & Tr., Chi.; Cent. N. Bk. & Tr., Des M.; Merch. N., Ced. R.	
Rolfe 1012 Pocahontas E9	Rolfe State Bank Jun'35Stmt 72-2161	A. E. Peterson	C. E. Kindwall C. L. Gunderson	E. P. Lomen	C. A. Walner	17	5		203	225	154	5		64	2	Cont. Ill. N. Bk. & Tr., Chi.; Merch. N., Ced. R.; Cent. N. Bk. & Tr., Des M.	
Rossie 85 Clay D6	Rossie Savings Bank d@T\$'08 Jun'35Stmt 72-1563	Charles Gilmore	J. M. Starr	C. R. Cate	W. H. Holiday	25	3		181	209	97			107	5	Cont. Ill. N. Bk. & Tr., Chi.; Ia.-Des M. N. Bk. & Tr., Des M.	
Rowley 205 Buchanan H19	ROWLEY SAVINGS BANK Jun'35Stmt 72-1565 d@T\$'14	Theo. Kirsch	P. C. Thedens	C. Gunzenhauser	D. H. Dingsley	20	5	1	244	270	117	23	35	90	5	Merch. N., Ced. R.; Far. State Sav., Independence.	
Royal 410 Clay D5	Home State Bank d@T\$'15 Jun'35Stmt 72-1837	Geo. L. Bailey	M. C. Remington	W. M. Bailey	Edw. Huss, <i>Sec.</i>	25	13	3	282	323	109	49	11	143	11	Drov. N., Chi.; Valley Sav., Des M.; Clay Co. N., Spencer.	
Rublo 140 Washington M19	Rubio Savings Bank d@T\$'06 Jun'35Stmt 72-1567	Frank R. Feltz	J. H. Ramge	L. B. Luithly		25	2	4	62	93	11			79	3	Cont. Ill. N. Bk. & Tr. Co., Chi.; Wash. N., Wash.	
Runnells 367 Polk K12	Hartford-Carlisle Sav. Bk. d@T\$'34			Sam McAadoo, <i>Mgr.</i>		(Office of Hartford-Carlisle Savings Bank, Carlisle, Ia.)										10	City N. Bk. & Tr. Co., Chi.; N. Bk. & Tr. Co., Chariton; Ia. Des M. N. Bk. & Tr., Des M.
Russell 571 Lucas O14	Russell State Bk. & Trust Co. Jun'35Stmt 72-1569 d@T\$'08	C. D. Smith	P. A. Rockey	Homer Jeffries	H. E. Smith	20 Pf. 5	5	2	198	230	51			169		1st N., Sioux C.	
Ruthven 739 Palo Alto G7	Central Savings Bank & Trust Co. \$'31			Wm. M. Brennan, <i>Mgr.</i>		(Office of Central Savings Bank & Trust Co., Emmetsburg, Ia.)										20	Cont. Ill. N. Bk. & Tr. Co., Chi.; Ia.-Des M. N. Bk. & Tr. Co., Des M.; Secur. N., Sioux C.
Sac City 2354 Sac G7	CITIZENS SAVINGS BANK Jun'35Stmt 72-2104 d@T\$'29	H. J. Drewry	H. F. Lange	J. P. Jones	F. B. Hansen	40	4	10	430	484	100	100	114	150	20	Cont. Ill. N. Bk. & Tr. Co., Chi.; Ia.-Des M. N. Bk. & Tr. Co., Des M.; Merch. N., Ced. R.; 1st N., Sioux C.	
	SAC CITY STATE BANK Jun'35Stmt 72-2065 d@T\$'26	A. W. Jones	M. W. Jones	A. O. Anderson	W. E. Landsberg, <i>A. C. and Tr. Off.</i>	50	10	6	757	823	100	252	300	151	20	Cont. Ill. N. Bk. & Tr. Co., Chi.; Ia.-Des M. N. Bk. & Tr. Co., Des M.; Merch. N., Ced. R.; 1st N., Sioux C.	
St. Ansgar 964 Mitchell B15	St. Ansgar Citizens State Bk. Jun'35Stmt 72-777 d@T\$'22	O. H. Koch	L. H. Koch	Albert Halvorson	A. B. Golberg O. L. Mueller	50	25	24	845	944	259	9	89	563	24	Chem. Bk. & Tr. Co., N. Y.; Cont. Ill. N. Bk. & Tr. Co., Chi.	

Number under Name of Bank is the Transit Number given to each bank in U. S. exclusively by The Rand-McNally Bankers' Directory, under the authority of The American Bankers Ass'n.

IOWA—Continued

Non-Bank Towns with Nearest Banking Point (Indexed Access), Lawyers, Laws (Indexed) in back of this volume. For Interest Rates, Holidays, etc., see Laws.

TOWN AND COUNTY. County Seats. Entire State in No.7 Fed. Res. Dist.	Mem. A. B. A. New State Priv. Mem. State B. Ass'n. [Estab. Fed. Res. Depts. Trust B-Bond d-Safe Deposit @ Savings	PRESIDENT.	VICE-PRESIDENT.	CASHIER.	ASS'T CASHIER.	LIABILITIES. (In Thousands of Dollars)						RESOURCES.					PRINCIPAL CORRESPONDENTS.
						Capital	Surplus	Und. Prof. and or Reserves	Deposits	Other Liabilities	Totals	Cash, Ex. & Due from Bks	U.S. Gov. Securities	Other Securities	Loans & Discounts	Other Resources	
St. Charles 400 Madison M11	J. F. Johnston's Bank d†'01 Jun'35Stmt 72-1054	J. F. Johnston	Carrie J. Guilleams	C. C. Guilleams	H. A. Mueller	\$ 50	\$ 35	\$ 6	\$ 228		\$ 319	\$ 120	\$ 171	\$ 28			Drov. N., Chi.; Ia.-Des M. N. Bk. & Tr. and Valley Sav., Des M.
St. Olaf 174 Clayton D21	Farmers State Bank...@§'14 Jun'35Stmt 72-1794	K. K. Stearns	L. J. Palas	F. K. Orvis		25	6	6	258		295	84			\$ 207	\$ 4	1st N., Chi.; Cent. State, Elkader; Merch. N., Ced. R.
Salem 460 Henry O20	Farmington State Bank...\$'34			W. W. Simkin, Mgr.		(Office of Farmington State Bank, Farmington, Ia.)											
Sanborn 1213 O'Brien C4	Sanborn Sav. Bank...@†'99 Jun'35Stmt 72-563	J. W. Cravens, Ch. of Bd. and Pres.	E. W. Mayne	C. F. Watters		25	2	1	300		328	150	15	5	153	5	Cont. Ill. N. Bk. & Tr. Co., Chi.; 1st N., Sioux C.
Schaller 724 Sac G5	Schaller Savings Bank Jun'35Stmt 72-852 @†'90	G. F. Chandler	Chas. W. Brimhall	C. W. Brimhall	Otis Hudson	25	10	2	337		374	146		109 (Incl. U.S.)	108	11	Northern Tr. Co., Chi.; Secur. N., Sioux C.; Cent. N. Bk. & Tr. Co., Des M.
" " "	State Bank of Schaller Jun'35Stmt 72-851 d@†'98	Samuel Hahne	W. J. Howard	M. E. Currie		40	5	5	232		282	160	9	3	98	12	Northern Tr., Chi.; Cent. N. Bk. & Tr., Des M.; Toy N., Sioux C.
Schleswig 638 Crawford H5	Farmers State Bank...@†'19 Jun'35Stmt 72-1007	Theo. Rohwer	J. A. Rohwer	H. A. Klotz	A. G. Else	38 Pf. 37	25	48	547		695	90	113	151	326	15	Cont. Ill. N. Bk. & Tr., Chi.; Secur. N., Sioux C.; Stk. Yds., N. Oma. C.; Harris Tr. & Sav., Chi.; Cent. N. Bk. & Tr., Des M.; Live Stk. N., Oma.
Scranton 1058 Greene I8	Security Savings Bank Jun'35Stmt 72-1545 d@†'05	Drew C. Hamilton	Warren C. Garst	E. F. Bueneke		15	5		216		236	146	14	7	67	2	Harris Tr. & Sav., Chi.; Cent. N. Bk. & Tr., Des M.; Live Stk. N., Oma.
Sergeant Bluff 569 Woodbury G1	Pioneer Valley Sav. Bank Jun'35Stmt 72-1578 d@†'07	C. S. Murphy	A. B. Christensen Frank Baker	A. W. Wies	Blanche I. Waterman	25	5	2	121		153	86	3	21	38	5	Drov. N., Chi.; Live Stk. N., Sioux C.
Seymour 1571 Wayne P14	Sawyers Savings Bank Jun'35Stmt 72-361 d@†'27	F. L. Sawyers	S. J. Owen	M. H. Johnston, Cash. and Sec.	Lela E. Owen	25	10	6	236		277	135	19	66	34	23	Northern Tr., Chi.; Center- ville N., Centerville.
Shannon City 293 Union O9	First National Bank...†1900 Jun'35Stmt 72-1115	E. T. Dufur, Ch. of Bd. and Pres.	B. L. Clark	M. I. Roberts	H. O. Sanderson	25	5		111 \$ 25		166	34	50	34	30	18	1st N., Chi.; Ia.-Des M. N. Bk. & Tr. and Cent. N. Bk. & Tr., Des M.
Sharpsburg 182 Taylor P8	State Savings Bank...d@†'15 Jun'35Stmt 72-1581	E. S. Welch	F. L. Hamblin	C. H. Young	Thornton Baker	25	5	1	105	2	138	73	14	10	39	2	Am. N., St. Jo.; Ia.-Des M. N. Bk. & Tr., Des M.
Sheffield 1057 Franklin E14	Sheffield Savings Bank Jun'35Stmt 72-1860 d@†'15	F. H. Rodemeyer		H. O. Webb		25	5		250		280	93			184	3	City N. Bk. & Tr. and 1st N., Chi.; 1st N., Hamp.
Shelby 617 Shelby L5	Farmers Savings Bank Jun'35Stmt 72-909 d@†'09	F. O. Peters, Ch. of Bd. and Pres.	John Madsen	L. O. Stoker	H. A. Ploen	25	5	9	283		322	114		5	194	9	U. S. N. and Oma. N., Oma.
Sheldon 3320 O'Brien C3	Security State Bank d@†'28 Jun'35Stmt 72-2091	G. L. Schneider	C. L. Schneider	O. J. Frey	R. A. Schneider	13 Pf. 37	10	10	702		772	302	148	37	268	17	1st N., Chi.; Merch. N., Ced. R.; Secur. N., Sioux C.
" " "	Sheldon National Bank Jun'35Stmt 72-308 d@†'05	W. J. Hollander, Ch. of Bd. and Pres.	W. P. Iverson	W. P. Iverson, Cash. and Sec.	E. B. Myers F. J. Pylman	25 Pf. 25	18	9	723		800	249	259	89	176	27	Cont. Ill. N. Bk. & Tr., Chi.; Toy N., Sioux C.
Shellsburg 546 Benton I18	Urbana Savings Bank d@†'34			C. W. Hoon, Mgr.		(Office of Urbana Savings Bank, Urbana, Ia.)											
Shenandoah 6502 Page P5	CITY NATIONAL BANK d@†'34 Jun'35Stmt 72-185	H. E. Ross, Ch. of Bd. and Pres.	J. F. Christiansen	F. M. Schneider	R. H. Sawyer	60 Pf. 40	10	14	877	60	1,061	543	248	92	153	25	Chase N., N. Y.; 1st N., Chi.; Oma. N., Oma.; Am. N., St. Jo.
" " "	SECURITY TR. & SAV. BANK 72-186 d@†'09	E. C. Fishbaugh	E. A. Fischer	W. H. Longman	L. H. Walters C. W. Fishbaugh	60	30	7	967		1,064	493			544 (Incl. Inv.)	27	City N. Bk. & Tr. Co., Chi.; 1st N. and Packers N., Oma.; Tootle-Lacy N., St. Jo.; Cent. N. Bk. & Tr. Co., Des M.
Sibley 1870 Osceola B4	FIRST NATIONAL BANK Jun'35Stmt 72-510 d@†'76	M. D. Brodt	J. Fred Mattern	Geo. W. Bauman	Chas. L. Ramsey	50	5	3	526		584	443	8		116	17	1st N., Chi.; Secur. N. and 1st N., Sioux C.; Merch. N., Ced. R.
" " "	Sibley State Bk. d@†'94 Jun'35Stmt 72-511	L. D. Garberson, Ch. of Bd. and Pres.		Harold E. Scott	Phillip Odens	50	4	6	515		575	225	53	79	199	19	Cont. Ill. N. Bk. & Tr. and Northern Tr., Chi.; Ia.-Des M. N. Bk. & Tr., Des M.
Sidney 1074 Fremont P4	Fremont County Sav. Bank Jun'35Stmt 72-623 d@†'12	S. J. Wright	J. F. Meyer	J. H. Pullman	Lela Winkler	25	5	5	355		390	112	110	38	120	10	Live Stk. N., Oma.; Cent. N. Bk. & Tr. Co., Des M.
Sigourney 2262 Keokuk M18	First Trust & Union Savings Bank...72-390 d@†'70	C. E. Baylor	C. C. Williamson	H. R. White C. E. Baylor, Tr. Off.	W. A. Mackey	63	15	10	580		668	390	7		257	14	Chase N., N. Y.; Northern Tr. Co., Chi.; Merch. N., Ced. R.
" " "	Keokuk Co. State Bank Jun'35Stmt 72-389 d@†'84	B. D. Helscher	Luke Vittitoe Gus Krocht	C. A. Beistle	H. D. Utterback I. F. Utterback	50	15	12	617		694	184	134	7	357	12	Cont. Ill. N. Bk. & Tr., Live Stk. N., and 1st N., Chi.; Merch. N., Ced. R.
Silver City 355 Mills N4	Silver City State Bank Jun'35Stmt 72-1034 d@†'83	M. Kehoe	J. G. Flanagan J. H. Kruse	R. P. Galt		25	10	2	227		264	127	18	11	103	5	1st N., Chi.; Oma. N. and Stk. Yds. N., Oma.; Cent. N. Bk. & Tr. Co., Des M.
Sioux Center 1497 Sioux D2	First National Bank d@†'04 Jun'35Stmt 72-1584	Neal Mouw	A. Te Paske	F. C. Aue	P. B. Mouw	38 Pf. 13	10	12	685	25	783	431	111	54	154	33	Cont. Ill. N. Bk. & Tr., Chi.; Secur. N. and Live Stk. N., Sioux C.

Number under Name of Bank is the Transit Number given to each bank in U. S. exclusively by The Rand-McNally Bankers' Directory, under the authority of The American Bankers Ass'n.

IOWA—Continued

Non-Bank Towns with Nearest Banking Point (Indexed Acces.), Lawyers, Laws (indexed) in back of this volume. For Interest Rates, Holidays, etc., see Laws

TOWN AND COUNTY. County Seats. Entire State in No. Fed. Res. Dist.	Mem. A. B. A. New State Priv. Mem. State B. Ass'n. (Estab. Fed. Res. Depts.: Trust B-Bond d-Safe Deposit © Savings	PRESIDENT.	VICE-PRESIDENT.	CASHIER.	ASST CASHIER.	LIABILITIES. (In Thousands of Dollars)						RESOURCES.					PRINCIPAL CORRESPONDENTS.
						Capital	Surplus	Und.Prof. and or Reserves	Deposits	Other Liabilities	Totals	Cash, Ex. & Due from Bks	U.S. Gov. Securities	Other Securities	Loans & Discounts	Other Resources	
Stou Rapids 958 Buena Vista B6 Slater 568 Story J12	Central Trust & Savings Bk. College Savings Bank			R. M. Butler, Mgr. M. S. Heggen, Mgr.		(Office of Central Trust & Savings Bank, Ames, Ia.) (Office of College Savings Bank, Ames, Ia.)											Cont. Ill. N. Bk. & Tr., Chi.; Merch. N. Ced. R. Live Stk. N., Chi.; Ia-Des M. N. Bk. & Tr., Des M.; College Sav., Ames.
Slifer 35 Webster H10 Sloan 636 Woodbury H2	Security Savings Bank Sloan State Bank			O. W. Madson, Mgr. Jas. A. Byers		(Office of Security Savings Bank, Farmhville, Ia.)	\$ 50	\$ 10	\$ 6	\$ 366	\$ 432	\$ 178			\$ 244 (Lns. & Inv.) 32	\$ 10	1st N., Chi.; 1st N., Sioux C. and Oma.
Smithland 389 Woodbury H3	Sioux Valley Savings Bank	James McDonald	Fred E. Barber	W. M. McDonald			10	10		85	105	18	\$ 51	\$ 4			Cont. Ill. N. Bk. & Tr., Chi.; Secur. N., Sioux C.
Soldier 302 Monona I 3	Soldier Valley Sav. Bank	J. C. Johnson	E. C. Junger	H. O. Boe	Vernon Christensen		20	10	3	224	257	80	10	2	160		5 Cont. Ill. N. Bk. & Tr., Chi.; Live Stk. N., Oma. and Sioux C.
Solon 493 Johnson K20	Solon State Bank	R. K. Adams	Wm. Apitz	O. E. Markitan			25	5	7	337	374	54	122	132	60		6 Chase N., N. Y.; 1st N., Chi.; Merch. N., Ced. R.
Somers 199 Calhoun G9	Somers Savings Bank	A. F. Daughenbaugh	T. F. Moore	F. A. Whitney			20	5	1	118	144	112			30 (Lns. & Inv.) 113		2 Cont. Ill. N. Bk. & Tr., Chi.; Valley Sav., Des M.
South English 296 Keokuk L18	White State Bank	R. J. Price	W. O. Axmeier	H. M. Price	H. W. Raplinger		12	5	6	279	314	113	66	5	113		17 N. City, N. Y.; Cont. Ill. N. Bk. & Tr. and Northern Tr. Co., Chi.
Spencer 5019 Clay C6	Clay County National Bank	F. J. O'Brien	L. N. Kirby O. M. Chaney	A. E. Anderson	J. E. Starner Colletta Graff		25 Pf. 60	15	29	1,442	1,571	607	69	479	357		59 1st N., Chi.; Cent. N. Bk. & Tr., Des M.; Merch. N., Ced. R.
" " "	FARMERS TRUST & SAV. BK.	H. B. Noll	L. A. Witter	G. E. Guyan	A. J. Prechel		25 Pf. 50	25	13	1,212	1,325	383	103	174	639		26 Cont. Ill. N. Bk. & Tr. Co., Chi.; Merch. N., Ced. R.; Bkrs. Tr. and Ia-Des M. N. Bk. & Tr., Des M.; Secur. N., Sioux C.
Sperry 75 Des Moines O22 Spillville 304 Winneshiek C18	Farmers & Merchants Sav. Bank Citizens Savings Bk.	A. A. Novak	H. G. Haug	A. P. Loper, In charge Roy V. Novak	C. J. Andera		15	5	5	285	310	131	61	37	79		2 Cont. Ill. N. Bk. & Tr. Co., Chi.; 1st N., Minpls.; Ia-Des M. N. Bk. & Tr., Des M.
Spirit Lake 1778 Dickinson B6	First National Bank in Spirit Lake	H. G. Burr L. P. LaFontaine	F. H. Ehlbeck J. R. Cornell, Exec.	Gladys L. Warren	O. W. Parsons		5 Pf. 50	10		598	663	300	25	69	169		100 Chase N., N. Y.; Cont. Ill. N. Bk. & Tr., Chi.; Ia-Des M. N. Bk. & Tr., Des M.
Spragueville 86 Jackson I 24	Farmers Savings Bank	H. J. Stromeyer, Ch. of Bd. and Pres.	E. V. Driscoll	W. L. White	Carl Johnson		10	5	4	314	333	175	44		108		6 1st N. and Drov. N., Chi.; City N., Clinton; Merch. N., Ced. R.
Springville 598 Linn I 21	Exchange Bank	C. F. Butler	Margaret J. Emmons	Samuel James, Jr.	O. J. Emmons		25	4	6	437 \$ 150	622	123	15	223	108		153 Northern Tr. Co., Chi.; Merch. N., Ced. R.
Stacyville 400 Mitchell B15	Stacyville Savings Bank	Math Heman	Jos. Mayer, Sr.	A. J. Heimerman	W. J. Schumacher		25	5	6	192	228	111	21	16	76		4 1st N., Chi.; Merch. N., Ced. R.; Osage Far. N., Osage.
Stanhope 425 Hamilton H11	Farmers State Bank	N. L. Peterson	C. E. Read	S. R. Linn	A. N. Fardal		25	5	2	210	242	138	22	11	67		4 Live Stk. N., Chi.; Cent. N. Bk. & Tr., Des M.
Stanwood 531 Cedar J22	Union Trust & Sav. Bank	C. L. Rigby	Otto Evers Jas. J. Spear	C. H. Haesemeyer Otto Evers, Tr. Off.	Lou Jackson		30	5	6	328	369	92	31	30	211		5 Northern Tr. and Live Stk. N., Chi.; Merch. N., Ced. R.
State Center 1012 Marshall I 14	CENTRAL STATE BANK	F. B. Gilbert, Ch. of Bd. and Pres.	E. H. Schilling	E. S. Pitman	Katherine Dickkut		30	5	4	360	399	215	20	33	121		10 1st N. and Live Stk. N., Chi.; Ia-Des M. N. Bk. & Tr. and Cent. N. Bk. & Tr., Des M.; Merch. N., Ced. R.
" " "	First National Bank	F. L. Dobbins	W. A. Miles	W. J. Whitehill			25	18	2	604 10	659	402	69	65	113		10 N. City, N. Y.; Cont. Ill. N. Bk. & Tr., Chi.; Ia-Des M. N. Bk. & Tr., Des M.
Steamboat Rock 377 Hardin G14 Stockport 322 Van Buren O19	Farmers Savings Bank Iowa State Bank	H. H. Turner S. H. Watkins P. E. Smith, Ch.	John Cramer P. E. Smith	E. Christians Mildred L. Newman, Cash. and Sec.	J. A. Holmes		10 Pf. 15 13 Pf. 13	8 4	5 5	169 148	207 183	37 56			159 9 99		11 Cont. Ill. N. Bk. & Tr., Chi.; Merch. N., Ced. R. 4 Drov. N., Chi.; Un. Bk. & Tr. Co., Ottumwa.

TOWN AND COUNTY. County Seats. Entire State in No. 7 Fed. Res. Dist.	Mem. A. B. A. State Priv. Mem. State B. Ass'n. [Estab. Fed. Res. Depts. Trust B-Bond d-Safe Deposit Savings	PRESIDENT.	VICE-PRESIDENT.	CASHIER.	ASS'T CASHIER.	LIABILITIES. (In Thousands of Dollars)					RESOURCES.					PRINCIPAL CORRESPONDENTS.	
						Capital	Surplus	Und.Prof. and or Reserves	Deposits	Other Liabilities	Totals	Cash, Ex. & Due from Bks	U.S. Gov. Securities	Other Securities	Loans & Discounts		Other Resources
Storm Lake 4157 Buena Vista F6	CITIZENS FIRST NAT'L BK. Jun'35Stmt 72-351 d@T:1:02	H. W. Schaller, Ch. of Bd. and Pres.	R. E. Sheffield, V. P. and Tr. Off.	W. A. Myers	Everett Stock	\$ 75	\$ 75	\$ 40	\$ 1,604		\$ 1,884	\$ 839	\$ 345	\$ 176	\$ 524		Gty. Tr. Co., N. Y.; Cont. Ill. N. Bk. & Tr. Co., Chi.; Ia.-Des M. N. Bk. & Tr., Des M.; Merch. N., Ced. R.
" " "	Commercial Tr. & Sav. Bk. Jun'35Stmt 72-350 d@T:1:77	J. F. Toy	Albert Tymeson J. A. Schmitz	J. Lael DeLand	A. J. McGowan	50	36	21	649		756	186			549	\$ 21	Cont. Ill. N. Bk. & Tr., Chi.; Toy N., Sioux C.
" " "	SECURITY TRUST & SAVINGS BANK Jun'35Stmt 72-352 d@T:1:17	L. E. Ballou	W. A. Luhmann	G. B. Eginton	C. C. Fritcher	50	14	14	716		704	219	173	197	198	7	Cont. Ill. N. Bk. & Tr., Chi.; Ia.-Des M. N. Bk. & Tr., Des M.
Story City 1434 Story H12	Story County State Bank Jun'35Stmt 72-2124 d@T:1:31	Edward Charlson Jacob Erickson, Ch.	Bert Hill	R. A. Sweet, V. P. and Cash.	Wm. Petersen	25 (25 25	3 Cap.	10 Notes)	1,092		1,155	290			859	6	Cont. Ill. N. Bk. & Tr., Chi.
Strahan 70 Mills O4	Farmers State Bank d@T:1:19	T. M. Brazelton	Charles Gipe	S. M. Criswell		20	5	1	197		223	107	21	15	80	3	U. S. N., Oma.
Stratford 699 Hamilton H11	Farmers Savings Bank Jun'35Stmt 72-927 d@T:1:10	Chas. O. Erickson	Reuben Erickson	E. J. Johnson	J. A. Rierson	20	5	1	197		223	107	21	15	80		Live Stk. N., Chi.; Cent. N. and Ia.-Des M. N. Bk. & Tr., Des M.; Merch. N., Ced. R.
Strawberry Point Clayton F20 1128	UNION BANK & TRUST CO. Jun'35Stmt 72-618 d@T:1:29	R. C. Norris L. W. Preston, Ch. of Bd.	J. J. Matthews	G. E. Dunfrund		40	10	14	1,000		1,064	350	160	230	310	14	Cont. Ill. N. Bk. & Tr., Chi.; Merch. N., Ced. R.
Struble 161 Plymouth D2	Farmers Savings Bank Jun'35Stmt 72-1105 d@T:1:08	A. W. Ahlers	Wm. Werley	John Garding	Lloyd Garding	10	3	3	104		120	52	3	5	56	4	1st N. Bk., Chi.; Live Stock N., Sioux C.
Stuart 1626 Guthrie L9	First National Bank d@T:1:82	Bard Williams	Frank Eckardt	C. L. Beech	H. C. Cronkrite	35	7		279		321	98		35	171	17	Cont. Ill. N. Bk. & Tr. and Live Stk. N., Chi.; Live Stk. N., Oma.
Summer 1561 Bremer E18	First National Bank Jun'35Stmt 72-493 d@T:1:900	C. W. Pennington	L. P. Winks	W. A. Heyer	P. M. Sorg J. A. Lease	50	10	12	669		741	196	119	287	132	7	Gty. Tr. Co., N. Y.; Merch. N., Ced. R.
Sutherland 802 O'Brien D5	Security State Bank Jun'35Stmt 72-2116 @T:1:31	Wm. F. Thompson	Ernest McDowell Jas. A. Sweeney	C. W. Lynn	Lu M. Camery	25	9	10	380		424	78	43	121	180	2	Harris Tr. & Sav., Chi.; Toy N., Sioux C.
Swea City 695 Kossuth C10	State Bank of Ledyard d@T:1:34			A. J. Bilsborough, Mgr.						(Office of State Bank of Ledyard, Ledyard, Ia.)							
Swisher 150 Johnson J19	Swisher Trust & Sav. Bank Jun'35Stmt 72-1729 d@T:1:13	W. J. Netolicky	J. C. Coufal	C. J. Koss	E. J. Ulch	30	10	3	292		335	43	81	57	150	4	Live Stk. N. Bk., Chi.; Merch. N., Ced. R.
Tabor 1017 Fremont O4	First State Bank d@T:1:25	W. W. Glynn	B. B. Miller	V. H. Patrick	Dayre Williams	30	5	2	200		237	85	22	8	100	22	Cont. Ill. N. Bk. & Tr. Co., Chi.; 1st N., Cou. B.; Oma. N., Oma.
Taintor 75 Mahaska L15	Taintor Savings Bank \$35			G. B. Craver, Mgr.						(Office of Taintor Savings Bank, New Sharon, Ia.)							
Tama 2626 Tama J16	Tama State Bank d@T:1:27	F. A. Jones J. H. Neil, Ch.	J. H. Neil	R. W. Adair	Harry Ziskovsky Anna Jabe C. G. Ingersoll E. H. Tietjens	20	20	17	662		739	89	15	339	268	28	Cont. Ill. N. Bk. & Tr., Chi.; Merch. N., Ced. R.; Bkrs. Tr. Co., Des M. Stk. Yds. N. and Drov. N., Chi.; City N., Clinton.
Teeds Grove 60 Clinton I25	Teeds Grove Savings Bk. Jun'35Stmt 72-1610 d@T:1:06	F. P. Grimm	Henry Harmsen	John Thomsen, Jr.		10	8	7	133		158	65		5	88		Stk. Yds. N. and Drov. N., Chi.; City N., Clinton.
Templeton 428 Carroll J7	Templeton Savings Bank Jun'35Stmt 72-2040 d@T:1:23	John Heithoff	Henry Behrens	Louis Schreck	R. A. Woslager	25	6	5	430		466	90	6	234	130	6	Cont. Ill. N. Bk. & Tr. Co., Chi.; 1st N., Oma.; Ia.-Des M. N. Bk. & Tr. Co., Des M.
Tennant 118 Shelby K5	Farmers & Stock-Growers Savings Bank d@T:1:05	W. H. McLaughlin	A. M. Best	Fred T. Miller	R. H. Henderson	20	2	2	60		84	51	7	8	18		Ia.-Des M. N. Bk. & Tr., Des M.; Stk. Yds. N., So. Oma.
Terrill 416 Dickinson B6	State Bank of Terrill d@T:1:28	F. E. Duroe, Ch. of Bd. and Pres.	Gaylord Olson	Roy Lewis, Sec.	Ruth C. Soupe	25	6	7	234		272	126	4	32	103	7	Northern Tr., Chi.; Cent. N. Bk. & Tr., Des M.; Midland N. Bk. & Tr., Minpls.
Thompson 538 Winnebago B11	Peoples State Bank d@T:1:33	Ernest Osmundson	Chris Jensen	Edith Ellickson		10	5	1	155		171	72			99		Cont. Ill. N. Bk. & Tr. Co., Chi.
Thornton 383 Cerro Gordo E13	First National Bank T:1:06	W. V. Crapser	Soren Petersen	Paul L. James	Melvin Ingebretson	25	17	16	320		378	107	106	44	114	7	City N. Bk. & Tr. Co., Chi.; 1st N., Mason City.
Thurman 388 Fremont P3	Thurman State Savings Bank Jun'35Stmt 72-1863 d@T:1:15	H. P. Cole	C. R. McCartney	F. B. Steele	G. L. McCartney	15	3	1	98		117	68	13	1	35		Live Stk. N., Oma.; Cent. N. Bk. & Tr., Des M.; State Sav., Cou. B.
Tingley 358 Ringgold O10	Tingley State Sav. Bank Jun'35Stmt 72-1617 d@T:1:04	O. W. Roush	Fred Borrusch	J. E. Fierce		25	5	1	75		106	44			58	4	Live Stk. N., Chi.; Ia.- Des M. N. Bk. & Tr., Des M.; St. Jo. Stk. Yds., St. Jo.
Tipton 2145 Cedar K22	TIPTON STATE BANK Jun'35Stmt 75-380 d@T:1:33	L. W. MATHEWS Send us your C Items remitte	L. E. CASTERLINE H. B. WALTERS collections, bill of Lading Drafts, cash and time d for on day of payment.	R. D. SWARTZLENDER	A. E. RUMBLE	35	10	6	625		676	326	10	52	280	8	Chase N., N. Y.; Cont. Ill. N. Bk. & Tr., Chi.; City N., Clinton; Ia.-Des. M. N. Bk. & Tr., Des M.

Number under Name of Bank is the Transit Number given to each bank in U. S. exclusively by The Rand-McNally Bankers' Directory, under the authority of The American Bankers Ass'n.

IOWA—Continued

Non-Bank Towns with Nearest Banking Point (Indexed Acces.), Lawyers, Laws (indexed) in back of this volume. For Interest Rates, Holidays, etc., see Laws.

TOWN AND COUNTY.	MEM. A. B. A. *New State Priv. Estab. Fed. Res. Depts. Trust B-Bond d-Safe Deposit Savings	PRESIDENT	VICE-PRESIDENT	CASHIER	ASS'T CASHIER	LIABILITIES. (In Thousands of Dollars)					RESOURCES.					PRINCIPAL CORRESPONDENTS.	
						Capital	Surplus	Und. Prof. and or Reserves	Deposits	Other Liabilities	Totals	Cash, Ex. & Due from Bks	U.S. Gov. Securities	Other Securities	Loans & Discounts		Other Resources
Titonka Kossuth C10 Toledo Tama J16	Titonka Savings Bank Jun'35Stmt 72-1884 d@t\$16	B. S. Pannkuk	Wm. Boyken	H. C. Schweppe		\$ 15	\$ 10	\$ 19	\$ 405		\$ 449	\$ 155	\$ 58	\$ 18	\$ 209	\$ 9	Drov. N., Chi.; Merch. N., Ced. R.
Traer Tama I16	NATIONAL BANK OF TOLEDO Jun'35Stmt 72-2078 d@t\$17 Farmers Savings Bank Jun'35Stmt 72-1845 d@t\$15	CHAS. BENESH, Ch. of Bd. and Pres.	W. B. SCHULTZ	P. C. WELLE, Cash. and Sec.	W. A. KALIBAN SARAH SIME	50	25	11	794	\$ 50	930	276	263	49	331	11	Chase N., N. Y.; Cont. Ill. N. Bk. & Tr. Co., Chi.; Merch. N., Ced. R.
Treynor Pottawattamie M4 Trippoll Bremer E17	FIRST NATIONAL BANK IN TRAER Jun'35Stmt 72-501 d@t\$34 Treynor State Bank Jun'35Stmt 72-2044 d@t\$28 American Savings Bank Jun'35Stmt 72-766 d@t\$99	F. C. Earley	F. M. Stark	O. F. Moeller	Ruth Perry	25	2		422		449	388	7	5	39	10	1st N. and Live Stk. N., Chi.; Merch. N., Ced. R.; N. Bk. Waterloo, Waterloo.
Truro Madison M 10 Underwood Pottawattamie L4	Union State Bank Jun'35Stmt 72-1623 d@t\$02 Underwood Sav. Bk. Jun'35Stmt 72-1626	R. J. MORISON	B. F. THOMAS	K. P. MOORE	D. H. NYLAND ANNE SCHARFENBERG H. F. Schmidt	50	25	2	605		682	514	42	48	67	11	Chase N., N. Y.; Cont. Ill. N. Bk. & Tr., Chi.; Merch. N., Ced. R.
Union Hardin H14	Union-Whitten State Savings Bank Jun'35Stmt 72-1656 d@t\$30	Harry Holst, Ch. of Bd. and Pres.	Gustav A. Guttan	J. M. Gronstal	H. J. Frese	25	5	1	137		168	78		15	70	5	Cou. B. Sav., Cou. B.
Urbana Benton H19 Ute Monona I4	Urbana Savings Bank Jun'35Stmt 72-1628 @t\$01 UTE STATE BANK Jun'35Stmt 72-1904	W. H. Notdorf, Ch. of Bd. and Pres.	August Krueger	L. H. Fink		20	5	9	272		306	81	1	118	102	4	Cent. Han. Bk. & Tr., N. Y.; City N. Bk. & Tr., Chi.; N. Bk. of Waterloo, Waterloo.
Valley Junction Polk L11	First National Bank Jun'35Stmt 72-336	Geo. T. Ford	Lewis Shields	L. H. McClurg		20	4	1	101		126	47		46	31	2	Cont. Ill. N. Bk. & Tr. Co., Chi.; Merch. N., Cedar Rapids.
Vancleve Marshall J14 Van Horne Benton I18	Valley Jct. Savings Bank Jun'35Stmt 72-335 d@t\$93 Melbourne Savings Bank Jun'35Stmt 72-1016 d@t\$08	Ralph Kauffman	G. B. Jensen	C. F. Long	C. E. Barnes	15 Pf. 10	10	3	395	6	439	174			261 (Ins. & Inv)	4	Cont. Ill. N. Bk. & Tr. Co., Chi.; Euclid Ave. State, Des M.; Merch. N., Ced. R.
Van Meter Dallas L11	Valley Jct. Savings Bank Jun'35Stmt 72-335 d@t\$93 Dallas County State Bank Jun'35Stmt 72-1143 @t\$15	W. R. Whiteis	Harry Rupp	R. W. Remer	Luella M. Rupp	13 Pf. 12		9	222		256	60	25	84	85	2	City N. Bk. & Tr. Co., Chi.; Merch. N., Ced. R.
Ventura Cerro Gordo C12	Ventura State Bank Jun'35Stmt 72-2072 d@t\$26	M. B. Riddle	W. C. Hitchens	W. L. Temple	Orval Spahn	25 Pf. 20	5	8	307	26	371	134	48	69	101	8	Cont. Ill. N. Bk. & Tr. Co., Chi.; Live Stk. N. and Secur. N., Sioux O.
Victor Iowa K17	Farmers Sav. Bank Jun'35Stmt 72-862 Victor State Bank Jun'35Stmt 72-863	W. A. Kinnaird	Clarence M. Cornwell	Clarence M. Cornwell	M. C. Kolling	25	1	1	198		225	20	18	104	83	19	City N. Bk. & Tr. Co., Chi.; Cent. N. Bk. & Tr. Co., Des M.
Villisca Montgomery O6 Vincent Webster G10	Nodaway Valley National Bk. Jun'35Stmt 72-386 d@t\$34 Farmers Savings Bank Jun'35Stmt 72-1143 @t\$15	W. R. Beck	A. H. Minnis	A. M. Compton		25					225	20	18	104	83		Northern Tr., Chi.; Bkrs. Tr. and Ia.-Des M. N. Bk. & Tr., Des M.
Vining Tama I16 Vinton Benton I18	Clutier State Bank Jun'35Stmt 72-269 d@t\$91 STATE BANK OF VINTON Jun'35Stmt 72-269 d@t\$91	Conrad Kerkman	Wm. J. Baumgardner	Chas. B. Barron	Osborne Obrien	12	13	4	309		338	86		99	152	1	1st N. and Drov. N., Chi.; Merch. N., Ced. R.; Cent. N. Bk. & Tr., Des. M.
Walcott Scott K23	Walcott Trust & Savings Bank Jun'35Stmt 72-1033 @t\$31			Clarence M. Cornwell	M. C. Kolling	25	1	1	198		225	20	18	104	83		Cont. Ill. N. Bk. & Tr. and Drov. N., Chi.; Ia.-Des M. N. Bk. & Tr., Des M.
Walford Benton J19 Walker Linn H19	Farmers Savings Bank Jun'35Stmt 72-1636 @t\$02 Center Point Walker Bank & Trust Co. Jun'35Stmt 72-1636 @t\$02	Jacob Stork	W. J. Leonard	L. L. Bless		25	5	2	181		213	62	29	22	93	7	Cont. Ill. N. Bk. & Tr., Chi.; 1st N., Mason C.; Merch. N., Ced. R.
		Henry Wahl	H. H. Schwiebert	H. W. Ohittenden	W. R. Chittenden	50	25	8	278		361	81		10	267	3	Cont. Ill. N. Bk. & Tr. Co., Chi.; Merch. N., Ced. R.
		E. P. Conley, Ch. of Bd. and Pres.	Hugh McIlrath	Henry Von Aswege, Cash. and Sec.	J. M. Dusterhoft	5 Pf. 25	4	2	296		332	71	43	115	95	8	Drov. N., Chi.; Ia.-Des M. N. Bk. & Tr., Des M.; Merch. N., Ced. R.
		F. F. Jones	S. M. Jolliffe	J. L. Wheeler	Roy B. Means	30 Pf. 20	13	(With Surp.)	495	20	578	180	126	102	160	10	Live Stk. N., Oma.
		Henry Jeanblanc	Andrew Nelson	A. O. Swasand		15	5	4	220		244	70	32		135	7	1st N., Chi.; Bkrs. Tr., Des M.; Ft. Dodge N., Ft. Dodge.
		J. W. Tobin	M. J. Tobin	J. O. Carrier, Cash. and Tr. Off.	R. C. Bordewick	33 Pf. 32	3	19	1,149		1,236	621	27	208	348	32	Chase N., N. Y.; City N. Bk. & Tr., Chi.; Live Stk. N. and Merch. N., Ced. R.
		P. A. Dietz	H. P. Soenke	A. M. Sindt	R. Bennewitz	50	13	24	539		626	140	58	122	299	7	Cont. Ill. N. Bk. & Tr. Co., Chi.; Dav. Bk. & Tr. Co., Dav.
		E. Werner, Ch.	J. H. Stouffer			10	8	2	96		116	22	36	34	24		1st N., Chi.; Merch. N., Ced. R.
		C. E. Snell	J. L. Erusha	M. C. Erusha													Live Stk. N., Chi.; Merch. N., Cedar R.
					F. W. Lindahl												

Number under Name of Bank is the Transit Number given to each bank in U. S. exclusively by The Rand-McNally Bankers' Directory, under the authority of The American Bankers Ass'n.

IOWA—Continued

Non-Bank Towns with Nearest Banking Point (Indexed Acces.), Lawyers, Laws (Indexed) in back of this volume. For Interest Rates, Holidays, etc., see Laws.

TOWN AND COUNTY. County Seats. Entire State in No. 7 Fed. Res. Dist.	Mem. A. B. A. New State Priv. Mem. State B. Ass'n. [Estab. Fed. Res. Depts. Trust B-Bond d-Safe Deposit Savings	PRESIDENT.	VICE-PRESIDENT.	CASHIER.	ASS'T CASHIER.	LIABILITIES. (In Thousands of Dollars)						RESOURCES.					PRINCIPAL CORRESPONDENTS.	
						Capital	Surplus	Und.Prof. and or Reserves	Deposits	Other Lia- bilities	Totals	Cash.Ex. & Due fromBks	U.S.Gov. Securi- ties	Other Securi- ties	Loans & Dis- counts	Other Re- sources		
Wall Lake 749 Sac H6	WALL LAKE SAVINGS BANK Jun'35Stmt 72-921 d@T:\$78	R. L. Goodenow, Ch. of Bd. and Pres.	Mrs. M. B. Goodenow	O. W. Shaw		\$ 30	\$ 40	\$ 6	\$ 608		\$ 679	\$ 208	\$ 70	\$ 65	\$ 308	\$ 28	Cont. Ill. N. Bk. & Tr. Co., 1st N., and Drov. N., Chi.; Cent. N. Bk. & Tr., Des M.; Live Stk. N., So. Oma.; Merch. N., Ced. R.	
Walnut 935 Pottawattamie L6	Walnut State Bk. d@T:\$28 Jun'35Stmt 72-654	Otto T. Brehmer	Emil Peters	J. W. Bowman		25	5	5	227		262	176		12	64	10	Cou. B. Sav., Cou. B.; Stk. Yds. N., So. Oma.	
Washington 4814 Washington M20	National Bank of Washington Jun'35Stmt 72-222 d@T:\$33	Winfield Smouse	C. E. Negus	E. F. Mfick	C. P. Weldin	50	10	17	909	\$ 59	1,045	218	333	258	223	13	Chase N., N. Y.; 1st N., Chi.; City N., Clinton; Merch. N., Ced. R.	
" " "	Washington State Bank Jun'35Stmt 72-221 d@T:\$32	G. N. Barclay	Sidney Moore	L. A. Holland	Frank L. Kos	50	50	15	1,361		1,476	565	216	327	352	16	1st N., N. Y.; Northern Tr. and Harris Tr. & Sav., Chi.; 1st N., Kan. C.	
Washta 448 Cherokee F4	Central Trust & Sav. Bank @T:\$32					(Office of Central Trust & Savings Bank, Cherokee, Ia.)												
Waterloo 46,191 Black Hawk G17	THE NATIONAL BANK OF WATERLOO Jun'35Stmt 72-43 d@T:\$33	J. M. GRAHAM	C. S. MC KINSTRY	R. L. PENNE	H. F. HOFFER R. L. KILGORE	160 Pf. 40	50	54	3,772	2	4,078	932	1,032	1,282	802	30	Cent. Han. Bk. & Tr. Co., N. Y.; Cont. Ill. N. Bk. & Tr. Co., Chi.; Ia.-Des M. N. Bk. & Tr. Co., Des M.	
" " "	WATERLOO SAVINGS BANK Jun'35Stmt 72-34 d@T:\$02	H. G. NORTHEY J. E. JOHNSON, Ch.	R. W. WAITE CARLETON SIAS	J. J. MILLER	F. R. LA BARRE V. S. MILLER	175	50	34	4,465		4,724	1,771	361	959	1,509	124	Chase N. and N. City, N. Y.; Cont. Ill. N. Bk. & Tr. Co., 1st N. and Northern Tr. Co., Chi.; Merch. N., Ced. R.; Cent. N. Bk. & Tr. Co., Des M.; Northw. N. Bk. & Tr. Co., Minpls.	
" " "	LEAVITT & JOHNSON CO. '56	{ D. H. McKEE----- J. G. WYTH----- C. M. HOLLIS, MORTGAGE LOANS AND INVESTMENTS. Sec. and Tr.				C. M. HOLLIS, JR., Ass't.-Sec.	75	5										Cent. Han. Bk. & Tr. Co., N. Y.; Cont. Ill. N. Bk. & Tr. Co., Chi.; Waterloo Sav., Water- loo.
Waterville 222 Allamakee C20	Farmers & Merch. Sav. Bk. Jun'35Stmt 72-2061 d@T:\$25	O. S. Hesla	I. I. Satrang	O. Y. Nelson	C. R. Shaffer	13 Pf. 12	11	10	204		250	35	29	31	150	5	1st N., Chi.; Merch. N., Ced. R.; Waukon State, Waukon.	
Watkins 110 Benton J18	Watkins Savings Bank Jun'35Stmt 72-1640 d@T:\$92	J. A. Schmidt	A. S. Kimm	A. J. Schmuecker		20	5	3	146		174	29	10	31	100	4	Drov. N., Chi.; Merch. N., Ced. R.; Cent. N. Bk. & Tr., Des M.	
Waukee 148 Dallas L11	Brenton State Bank \$34					(Waukee Office of Brenton State Bank, Dallas Center, Ia.)												
Waukon 2526 Allamakee C20	Waukon State Bank d@T:\$71 Jun'35Stmt 72-898	S. W. Ludeking M. W. Eaton, Ch. of Bd.	G. W. Eaton F. H. Klees M. W. Eaton	C. H. Megorden, Cash. and Sec.	Meta Z. Fasse E. H. Fogt	40 Pf. 40	27	30	1,298		1,435	242	158	347	656	32	Cont. Ill. N. Bk. & Tr. and Northern Tr. Co., Chi.; Merch. N. and Ia.-Des M. N. Bk. & Tr., Ced. R.	
Waverly 3652 Bremer F16	FIRST NATIONAL BANK Jun'35Stmt 72-276 d@T:\$84	E. L. JOHNSON	W. H. WEHRMACHER	H. G. NOLTING	GEO. A. STEPHENSON F. H. KESEBERG	50 Pf. 50	20	34	1,074	50	1,278	134	343	454	290	57	Chase N., N. Y.; 1st N., Chi.	
" " "	STATE BANK OF WAVERLY Jun'35Stmt 72-277 d@T:\$89	A. J. Wille	N. P. Ellis	G. O. Vanderveer	H. E. Moehling O. C. Runyard	150	113	(With Surp.)	1,789		2,052	334		762 (Incl. U. S. Secur.)	912	44	Cent. Han. Bk. & Tr., N. Y.; Cont. Ill. N. Bk. & Tr., Chi.	
" " "	Waverly Savings Bank Jun'35Stmt 72-278 d@T:\$01	A. J. Wille	A. T. Leslie	E. G. Engelbrecht	W. D. Babcock	40 Pf. 60	25	31	998		1,154	244	152	462	55	Chase N., N. Y.; Cont. Ill. N. Bk. & Tr. Co., Chi.; Merch. N., Ced. R.		
Wayland 625 Henry N20	Wayland State Bank Jun'35Stmt 72-1642 d@T:\$32	J. R. McKirahan	A. B. Magdefrau C. L. Graber	M. G. Roth	Marie M. Imhof	25	5	4	394		428	151				5	Cont. Ill. N. Bk. & Tr. and Harris Tr. & Sav., Chi.; Merch. N., Ced. R.	
Webb 240 Clay D7	Citizens National Bank Jun'35Stmt 72-1643 d@T:\$1900	H. C. Bittinger	C. A. Anderson	J. H. Stewart		35 Pf. 15	10	11	250		321	75	75	60	111		Cont. Ill. N. Bk. & Tr., Chi.; Far. Tr. & Sav., Spencer; Merch. N., Ced. R.	

Number under Name of Bank is the Transit Number given to each bank in U. S. exclusively by The Rand-McNally Bankers' Directory, under the authority of The American Bankers Ass'n.

IOWA—Continued

Non-Bank Towns with Nearest Banking Point (Indexed Acces.), Lawyers, Laws (indexed) in back of this volume. For Interest Rates, Holidays, etc., see Laws.

TOWN AND COUNTY. County Seats. Entire State in No. 7 Fed. Res. Dist.	Mem. A. B. A. New State Priv. Mem. State B. Ass'n. [Etab. Fed. Res. Depts. Trust B-Bond d-Safe Deposit Savings	PRESIDENT.	VICE-PRESIDENT.	CASHIER.	ASS'T CASHIER.	LIABILITIES. (In Thousands of Dollars)					RESOURCES.					PRINCIPAL CORRESPONDENTS.	
						Capital	Surplus	Und.Prof. and or Reserves	Deposits	Other Liabilities	Totals	Cash, Ex. & Due from Bks	U.S. Gov. Securities	Other Securities	Loans & Discounts		Other Resources
Webster City 7024 Hamilton G11	The Farmers National Bank Jun'35Stmt 72-167 d@T:85	R. E. Jones	J. E. Burnstedt	G. E. Alexander		\$ 50	\$ 10	\$ 10	\$ 1,269	\$ 50	\$ 1,389	\$ 616	\$ 460	\$ 36	\$ 261	\$ 16	Cent. Han. Bk. & Tr. Co., N. Y.; Live Stk. N., Chi.; Ia.-Des M. N. Bk. & Tr. Co. and Cent. N. Bk. & Tr. Co., Des M. N., Ced. R.
Wellman 853 Washington L19	Wellman Savings Bank Jun'35Stmt 72-791 @T:89	Frank Romine, Ch. of Bd. and Pres.	E. E. Yoder	Roy Durian	R. C. Winegarden	25	5	3	325		358	170		34	145	9	Drov. N., Chi.; Merch. N., Ced. R.
Wellsburg 508 Grundy G15	Peoples Savings Bank Jun'35Stmt 72-2053 d@T:85	B. H. Lindaman, Ch. of Bd. and Pres.	J. J. Ludemann	G. H. Geerdes	R. W. Aikes	20	4		226	1	251	144	24		78	5	Cont. Ill. N. Bk. & Tr. Co., Chi.; Merch. N., Ced. R.; Ia.-Des M. N. Bk. & Tr., Des M.
Wesley 462 Kossuth D10	Exchange State Bank dT:84 Jun'35Stmt 72-1002	C. J. Sherman		Guy M. Butts	John Hutchison	30	6	2	237		275	152			111 (Lns. & Inv.)	12	Cont. Ill. N. Bk. & Tr. Co., Chi.; 1st N., Mason C.; Merch. N., Ced. R.
West Bend 654 Palo Alto D9	Iowa State Bank dT:26 Jun'35Stmt 72-815	W. H. Daubendiek	A. J. Jensen	Claus Loof	V. H. Reid	15	8	6	392		421	169	40	159	45	8	1st N., Chi.; Merch. N., Ced. R.; Cent. N. Bk. & Tr., Des M.
West Branch 652 Cedar K21	FIRST STATE BANK Jun'35Stmt 72-855 d@T:75	JAMES DOUGLASS, Ch. of Bd. and Pres. OLDEST AND LARGEST BANK 15 CENTS sent 25 CENTS for e	F. W. HINKHOUSE	F. L. PEARSON, Cash. and Sec.	L. C. RUMMELLS R. W. MILLEN	25	13	9	293		340	62	33	71	165	9	Drov. N., Chi.; Merch. N., Ced. R.; 1st Cap. N., Ia. C.
West Burlington 1333 Des Moines O22	West Burlington Sav. Bank Jun'35Stmt 72-1647 d@T:07	P. B. Smith	J. J. Meyer	B. O. Ball	H. G. Fuhrer	25	30	37	1,009		1,101	289	282	271	227	32	Cont. Ill. N. Bk. & Tr. Co., Chi.
West Chester 223 Washington M19	West Chester Savings Bank Jun'35Stmt 72-1648 B@T:1900	Henry Witthoft	E. E. Nevins	F. M. Lindenmeyer		Pf. 13 12	5	11	151		192	75	9	9	98	1	Drov. N. and Cont. Ill. N. Bk. & Tr. Co., Chi.
Westfield 218 Plymouth E1	Akron Savings Bank \$35			J. E. Brady, Mgr.		(Office of Akron Savings Bank, Akron, Ia.)											
Westgate 268 Fayette E18	State Savings Bank \$03 Jun'35Stmt 72-1650	F. S. Coleman	J. P. Galvin	Leo Coleman		10	2	6	146		164	89			72	3	1st N., Sumner; Merch. N., Ced. R.
West Liberty 1679 Muscatine L21	West Liberty State Bank Jun'35Stmt 72-453 dB@T:34	Howard Simpson, Ch. of Bd. and Pres.	R. S. Kirkpatrick	R. S. Kirkpatrick	Irwin Mosher	50	10	2	542		604	275	65	189	59	16	1st N., Chi.; Merch. N., Ced. R.; Ia.-Des M. N. Bk. & Tr. Co., Des M.
West Point 536 Lee P21	State Central Savings Bank d@T:32			S. J. Montgomery, Mgr.		(Office of State Central Savings Bank, Keokuk, Ia.)											Harris Tr. & Sav. and Cont. Ill. N. Bk. & Tr., Chi.
Westside 341 Crawford I6	West Side State Savings Bk. Jun'35Stmt 72-2045 T:23	L. C. Thiedeman	J. W. Miller	Frank Hoffmann	Pearl Nickelsen	25	25	1	276		327	66	12		247	2	Live Stk. N., Chi.; Merch. N., Ced. R.; Live Stock N., Oma.
West Union 2056 Fayette D19	First National Bank d@T:34 Jun'35Stmt 72-456	Frank Camp	W. H. Antes, Inactive	D. R. Lynch		Pf. 25 25	8	1	650		709	317	200	97	75	20	Cent. Han. Bk. & Tr., N. Y.; Cont. Ill. N. Bk. & Tr. Co., Chi.
Wever 125 Lee P22	Farmers Savings Bk. d@T:08 Jun'35Stmt 72-1653	Edward Lachmann	Edw. Reichelt	Thos. L. Dyer	H. B. Hammer Harold Smalley	Pf. 20 15	7	2	288		332	69	35	41	182	5	Harris Tr. & Sav., Chi.; Ft. Madison Sav., Ft. Madison.
What Cheer 1310 Keokuk M17	First National Bank in What Cheer dT:34 Jun'35Stmt 72-440	J. T. Baylor, Ch. of Bd. and Pres.	Robert Schott	H. W. Enger C. G. Draeger, Sec.	Ethel Manary	Pf. 25 25	10	1	275		336	153	8	62	102	11	Live Stk. N., Chi.; Merch. N., Ced. R.; Cent. N. Bk. & Tr., Des M.
Wheatland 539 Olfinton J23	First Trust & Savings Bank Jun'35Stmt 72-1654 d@T:10	Otto Siegmund Henry Guenther, Ch.	Adolph Lohse	Walter Thiele	Norman Guenther	50	35	36	565		686	220			458	8	Cont. Ill. N. Bk. & Tr. Co. and Northern Tr., Chi.; Merch. N., Ced. R.
Whiting 627 Monona I2	Onawa State Bank d\$			J. W. Beggs, Mgr.		(Office of Onawa State Bank, Onawa, Ia.)											Secur. N., Sioux C.; Onawa State, Onawa.

TOWN AND COUNTY. County Seats. Entire State in No. 7 Fed. Res. Dist.	Mem. A. B. A. New State Priv. Mem. State B. Ass'n. [Estab. Fed. Res. Depts. Trust B-Bond d-Safe Deposit @ Savings	PRESIDENT.	VICE-PRESIDENT.	CASHIER.	ASS'T CASHIER.	LIABILITIES. (In Thousands of Dollars)					RESOURCES.					PRINCIPAL CORRESPONDENTS.	
						Capital	Surplus	Und.Prof. and or Reserves	Deposits	Other Lia- bilities	Totals	Cash, Ex. & Due from Bks	U.S. Gov. Securi- ties	Other Securi- ties	Loans & Dis- counts		Other Re- sources
Whittemore...604 Kossuth D9	Farmers State Bank...d14\$95 Jun'35Stmt 72-957	F. Bestenlehner	H. W. Geelan	J. P. Uhlenhake		\$ 25	\$ 15	\$ 11	\$ 326		\$ 377	\$ 112	\$ 104	\$ 17	\$ 134	\$ 10	Cont. Ill. N. Bk. & Tr. Co., Chi.; Merch. N. Ced. R.; Cent. N. Bk. & Tr., Des M.
Whitten...199 Hardin H14	Union-Whitten State Savings Bank...\$30					(Office of Union-Whitten State Savings Bank, Union, Ia.)											Cont. Ill. N. Bk. & Tr., Chi.; Merch. N., Ced. R.; Euclid Ave. State, Des M.
Williams...500 Hamilton G12	Williams Savings Bank Jun'35Stmt 72-2117 d@14\$31	A. H. Graffunder	P. W. Peterson	F. A. Rummel	F. J. Counsell T. H. Lekwa	25	13	5	595	\$ 1	639	161	25	151	291	11	1st N., Chi.; Ia.-Des M. N. Bk. & Tr., Des M.; Merch. N., Ced. R.
Williamsburg1219 Iowa K18	Farmers Trust & Savings Bank...72-616 d@14\$34 Jun'35Stmt	W. F. Harris	O. G. Jones	O. E. Jones	G. B. Petershagen Margout M. Morrin	50	10	4	408		472	228	52	20	172		1st N., Chi.; Merch. N., Ced. R.
" " "	Security Savings Bank Jun'35Stmt 72-615 d@14\$34	R. E. Jones	Herman Arp	A. H. Evans	D. J. Lewis H. W. Hild	50	10	2	281		343	88	168		80	7	Cont. Ill. N. Bk. & Tr. Co., Chi.; Merch. N., Ced. R.
Wilton June.1104 Muscatine L22	Wilton Savings Bank Jun'35Stmt 72-571 d@14\$94	Geo. J. Nicolaus	Frank Leimkuehler H. G. Nicolaus		F. E. Walters A. J. Wacker	15 Pf. 35	15	27	761		853	97	270	142	336	8	Cont. Ill. N. Bk. & Tr. and Live Stk. N., Chi.; Merch. N., Ced. R.; Dav. Bk. & Tr., Dav. Drov. N., Chi.; Merch. N., Ced. R.
Winfield...633 Henry N22	Farmers National Bank...14 Jun'35Stmt 72-1815	C. B. Van Syoc	Wm. Carden	T. T. Warren	Harry E. Olson	25 Pf. 25	7	3	440	25	525	119	248	50	82	26	Northern Tr., Chi.; Ia.- Des M. N. Bk. & Tr., Des M.
" " "	Peoples State Bk. d@14\$34 Jun'35Stmt 72-666	J. M. Lindly	J. V. Gray	G. R. Arthaud	V. A. Weirather	25	5	2	241		273	127			144	2	Cont. Ill. N. Bk. & Tr., Chi.; Cent. N. Bk. & Tr., Des M.
Winterset...2921 Madison M10	Farmers & Merchants National Bank...d@14\$34 Jun'35Stmt 72-314	E. E. Drake	J. A. Ramsey	N. E. Kelley	J. W. McKee	35 Pf. 15	10	2	607		669	175	114	204	172	4	City N. Bk. & Tr. Co. and Live Stk. N., Chi.; Bkrs. Tr., Des M.
" " "	Union State Bank...d@14\$34 Jun'35Stmt 72-315	H. V. Huntton, Ch. of Bd. and Pres.	W. D. Kale	H. L. Paull	N. E. Hollen	25	5		391		421	197	120	25	74	5	Chase N., N. Y.; Cont. Ill. N. Bk. & Tr. Co., Chi.; 1st N., Cou. B.
Woden...258 Hancock G11	First State Bank...d@14\$32				Charles Murr, Mgr.	(Office of First State Bank, Britt, Ia.)											Cont. Ill. N. Bk. & Tr. Co. and Live Stk. N., Chi.
Woodbine...1348 Harrison K4	First National Bank d@14\$94 Jun'35Stmt 72-472	E. J. Cole	A. J. Coe	S. R. De Cou	C. S. King	50	55 (Incl. Und. Prof.)	3	694	50	852	428	107	57	240	20	Cont. Ill. N. Bk. & Tr. Co., Chi.; 1st N., Cou. B.
Woodward...901 Dallas J11	Brenton State Bank...\$34				J. H. Hamiel, Mgr.	(Branch of Brenton State Bank, Dallas Center, Ia.)											Merch. N., Ced. R.
Worthington...335 Dubuque G22	Citizens State Bank d@14\$32				Geo. N. Feltes, Mgr.	(Office of Citizens State Bank, Hopkinton, Ia.)											Cont. Ill. N. Bk. & Tr., Chi.; Cent. N. Bk. & Tr., Des M.
Wright...125 Mahaska M16	Farmers Savings Bank...17 Jun'35Stmt 72-1928	W. L. Votaw	R. A. Carpenter	Oliver Anderson		15	15 (With Surp.)		427		457	111	115	73	150	8	Live Stk. N., Chi.; Merch. N., Ced. R.; Far. N., Oskaloosa.
Wyoming...634 Jones I22	CITIZENS STATE BANK Jun'35Stmt 72-795 d@14\$13	John Thomsen	B. J. Hausen	L. B. Madson	Ralph Orth C. J. Ingwersen	25	5	1	291		322	92	30	23	163	14	Drov. N. and Live Stk. N., Chi.; Merch. N., Ced. R.
Yale...304 Guthrie K9	Farmers State Bank...d14\$21 Jun'35Stmt 72-1832	Wm. Cordis	W. H. Burchfield	Guy E. Heater	J. W. Hemphill	30	3	3	218		254	111	10	16	112	5	Cont. Ill. N. Bk. & Tr. Co., Chi.; Ia.-Des M. N. Bk. & Tr. Co., Des M.
Zearing...475 Story I13	Story County State Bank d@14\$31				W. H. Brown, Mgr.	(Office of Story County State Bank, Story City, Ia.)											Cont. Ill. N. Bk. & Tr., Chi.; Cent. N. Bk. & Tr. and Ia.-Des M. N. Bk. & Tr. Co., Des M.
Zwingle...145 Dubuque H23	Security Savings Bk...d14\$25 Jun'35Stmt 72-1853	I. L. Denlinger	Geo. A. Datisman	F. J. Stebor	C. C. Stebor	15	2	2	86		105	23			81	1	Drov. N., Chi.; City N., Clinton.