

Number under Name of Bank is the Transit Number given to each bank in U. S. exclusively by The Rand-McNally Bankers' Directory, under the authority of The American Bankers Ass'n.

ALABAMA

Non-Bank Towns with Nearest Banking Point (Indexed Access.), Lawyers, Laws (Indexed) in back of this volume. For Interest Rates, Holidays, etc., see Laws.

TOWN AND COUNTY. County Seat. Federal Dist. Birm.: N.O. New Or.	Mem. A.B.A. *New State Priv. Mem. State B. Ass'n. Estab. Fed. Res. Depts. T-Trust B-Bond d-Safe Deposit © Savings	PRESIDENT.	VICE-PRESIDENT.	CASHIER.	ASS'T CASHIER.	LIABILITIES. (In Thousands of Dollars)					RESOURCES.					PRINCIPAL CORRESPONDENTS.	
						Capital	Surplus	Und.Prof. and or Reserves	Deposits	Other Liabilities	Totals	Cash, Ex. & Due from Bks	U.S. Gov. Securities	Other Securities	Loans & Discounts		Other Resources
Abbeville 2047 Henry M 22	Bank of Abbeville d@ \$31 Jun'35Stmt 61-552	G. M. Danzey	C. W. Bland	O. L. Bland	E. B. Solomon	\$ 25	\$ 2	\$ 20	\$ 300		\$ 347	\$ 51	\$ 27	\$ 41	\$ 227	\$ 1	Cent. Han. Bk. & Tr. Co., N. Y.; 1st N., Birm.; 1st N., Dothan.
Alabama City 8544 Etowah D17	Alabama City Bank d@ \$22 Jun'35Stmt 61-508	J. B. Little	M. H. Broom	M. H. Broom	L. A. Clayton	25	5	9	253		292	77	11	42	150	12	Chem. Bk. & Tr. Co., N. Y.; 1st N., Atl.; Birm. Tr. & Sav. Co., Birm.; N. City, N. Y.; 1st N., Birm. and Atl.
Albertville 2716 Marshall C16	Albertville National Bank Jun'35Stmt 61-176 d@ \$04 First National Bank Jun'35Stmt 61-500 *\$20	Hogan Jackson M. F. Irvin, Ch. of Bd. and Pres.	J. M. Davis W. W. Jackson W. Smith Ralph Smith	C. J. Walker Ralph Smith	A. L. Hanson C. E. Bice	100 100	50 25	47 8	555 388		752 621	151 83	258 102	226 4	100 407	17 25	N. City, N. Y.; 1st N., Birm. and Atl. Citiz. & Sou. N., Atl.; 1st N., Birm.; Ham. N., Chat.
Alexander City 4519 Tallapoosa H18	Alexander City Bank Jun'35Stmt 61-168 d@ \$89 FIRST NATIONAL BANK Jun'35Stmt 61-169 © \$1900	H. Herzfeld, Ch. of Bd. and Pres.	L. M. Willis	J. B. Ford	J. C. Colvin	55	110	16	582		763	66	8	184	429	76	1st N., N. Y.; 1st N., Birm.; 1st N., Montgomery.
Aliceville 1066 Pickens H5	Aliceville Bank & Tr. Co. Jun'35Stmt 61-240 d@ \$04	Benjamin Russell J. V. Park	T. C. Russell C. R. Horton J. D. Sanders	J. H. Henderson C. J. Coley, A. C. J. A. Somerville, Jr.	J. L. Willis T. H. Thompson T. S. Huff J. B. Durrett	100 40	150 20	24 16	807 421	100	1,181 497	364 94	101 54	118 110	592 221	6 18	Chem. Bk. & Tr. Co., N. Y. Chase N., N. Y.; 1st N., Birm.
Altoona 1098 Etowah D16	First State Bank d@ \$09 Dec'34Stmt 61-251	T. R. Bynum	W. Hopper J. F. Thompson W. H. Beall	Coy Shelton	Troy Phillips	25	8		121		154	52			89	13	1st N., Birm.
Andalusia 5154 Covington N15	Commercial Bank d@ \$33 Jun'35Stmt 61-555	W. W. Beall, Ch. of Bd. and Pres.	W. H. Beall	J. B. Simmons		50	12	6	441		509	293			197	19	1st N., Atl. and Birm.; Whitney N., N. O.
Anderson 243 Lauderdale A10	Farmers Bank © \$26 Dec'34Stmt 61-536	W. R. Howard	L. E. Bayles	J. W. Hamilton	Houston Byram	20	6	1	101		128	65	15	18	27	3	Birm. Tr. & Sav. Co., Birm.; 1st N., Florence.
Annonston 22,345 Calhoun F 18	*ANNISTON NATIONAL BANK Jun'35Stmt 61-54 d@ \$90	C. A. Hamilton	S. L. Galbraith	P. A. Quinn	M. S. Nelson	100 Pf. 100	72 (Incl. Und. Prof.)	54	1,660		1,986	429	116	191	994	256	Cent. Han. Bk. & Tr. Co., N. Y.; 1st N., Birm.; Citiz. & Sou. N., Atl.
"	*Commercial National Bank Jun'35Stmt 61-56 © \$20	C. R. Bell	Arthur Wellborn J. L. Wikle	L. A. Stanley		225	75	91	1,108		1,499	362		408	607	122	Gty. Tr. Co., N. Y.; Birm. Tr. & Sav. Co., Birm.; Citiz. & Sou. N., Atl.
"	*FIRST NATIONAL BANK Jun'35Stmt 61-53 d@ \$83	H. A. Young W. H. Weatherly, Ch.	J. T. Gardner, Jr.	J. T. Gardner, Jr. W. W. Weaver, Tr. Off. and A. Cash.	W. H. Brown, A. Cash. and A. Tr. Off.	150 Pf. 150	60	176	2,584		3,120	515	578	509	1,268	250	Chase N. and N. City, N. Y.; 1st N. and Citiz. and Sou. N., Atl.; 1st N., Birm.
"	Annonston Clearing House (Members Indicated by a *)	J. T. Gardner, Jr.	S. L. Galbraith	L. A. Stanley, Sec. and Tr.		(See pages 61-62 of Deposits by Cities, States, or Number of etc.)					National, State and Private Banks, Total						
Arab 425 Marshall C15	Bank of Arab Jun'35Stmt 61-252 *\$21	Hogan Jackson, Ch. of Bd. and Pres.		H. S. Camp	Idelle Wells	30	25	4	66		119	30			82	7	N. City, N. Y.; 1st N., Birm.
Ashford 920 Houston O22	Farmers & Merchants Bank Jun'35Stmt 61-486 *\$20	W. W. Cook	W. E. Wells J. S. Radney	W. U. Wells		30	10	3	270		313	158	4	4	142	5	Cent. Han. Bk. & Tr. Co., N. Y.; 1st N., Dothan and Birm.; 1st N., Atl.
"	First National Bank Jun'35Stmt 61-386 *12	J. R. Dawsey	F. L. Fellows J. S. Radney	A. L. Snell		25	25	1	140	6	197	48	7	40	89	13	Cent. Han. Bk. & Tr. Co., N. Y.; 1st N., Montg.; Citiz. & Sou. N., Atl.
Ashland 1476 Clay G18	First National Bank Jun'35Stmt 61-208 © \$09	H. L. Wynn	E. J. Garrison	H. W. Sims	J. B. Runyan	75	22 (Incl. Und. Prof.)	9	331	50	487	56	72	84	258	17	Chase N., N. Y.; 1st N., Birm.
Ashville 369 St. Clair E16	Ashville Savings Bank Jun'35Stmt 61-255 © \$06 Farmers & Merchants Bank Jun'35Stmt 61-503 © \$20	J. L. Herring, Ch. of Bd. and Pres. W. A. Beason, Ch. of Bd. and Pres.	W. A. Beason	J. C. Du Bois Oscar McCain	Izo Jones	13 15	9 10	5 2	144 80		171 107	47 18	1	42	73 76	8 12	1st N. and Birm. Tr. & Sav., Birm.; 1st N., Gadsden.
Athens 4238 Limestone A12	Limestone County Bank Jun'35Stmt 61-540 d@ \$27	Bruce Nelson	A. B. McWilliams	T. E. Williams	D. A. Hazlewood Allen Beasley	30 Pf. 30	15	26	765		866	119	44	104	576	23	Chase N., N. Y.; 1st N., Atl.; 3d N., Nash.
Atmore 3035 Escambia O8	Bank of Atmore Jun'35Stmt 61-209 © \$04 First National Bank Jun'35Stmt 61-452 d@ \$15	E. F. Goldsmith W. J. Grubbs	R. L. Jones Lonnie Greer	J. D. Keller J. M. Jones	O. L. Wise	50 50	13 8	4 4	200 271	50	267 383	46 73	18 63	17 38	158 187	28 22	Chase N., N. Y.; Merch. N., Mobile; 1st N., Atl. Chase N., N. Y.; 1st N. and Merch. N., Mobile.
Attalla 4585 Etowah D17	Attalla Bank Jun'35Stmt 61-256 d@ \$06 Merch. & Farmers Bank Dec'34Stmt 61-412 © \$13	C. B. Forman C. R. Shepherd	E. G. Lee J. E. Norton	Mary F. Farley E. G. Norton	Robert H. Forman C. W. Barke	15 Pf. 35 25	5 5	2 2	180 150		237 182	38 16		52 5	126 122	21 14	1st N., Birm.; Am. N., Gadsden. Chase N., N. Y.; 1st N., Atl.; Am. N., Gadsden; 1st N., Birm.
Auburn 2713 Lee I 20	Bank of Auburn Jun'35Stmt 61-257 d@ \$07 First National Bank Dec'34Stmt 61-519 d@ \$23	S. L. Toomer C. F. Little A. L. Thomas, Ch.		W. D. Martin G. H. Wright	E. F. Wright Robert B. Kelso	25 40	33 8	(With Surp.) 2	211 179	20	269 249	49 48		68 58	146 104	6 13	Cent. Han. Bk. & Tr. Co., N. Y.; 1st N., Birm.; 1st N., Atl. Chase N., N. Y.; Citiz. & Sou. N., Atl.

GOVERNMENT	STATE
BONDS	
CITY	COUNTY

SPECIALIZING

in the purchase and distribution of Southern Municipal Bonds, particularly all issues in Alabama, Florida and Mississippi

**ACTIVE MARKET MAINTAINED IN
ALL LOCAL SECURITIES**

We offer Alabama banks our statistical facilities for analysis of securities and invite your correspondence.

WATKINS, MORROW & CO., INC.

WOODWARD BUILDING

BIRMINGHAM, ALABAMA

LONG DISTANCE 9968
LOCAL 3-4978

A. T. & T. TELETYPE
B'HAM 94

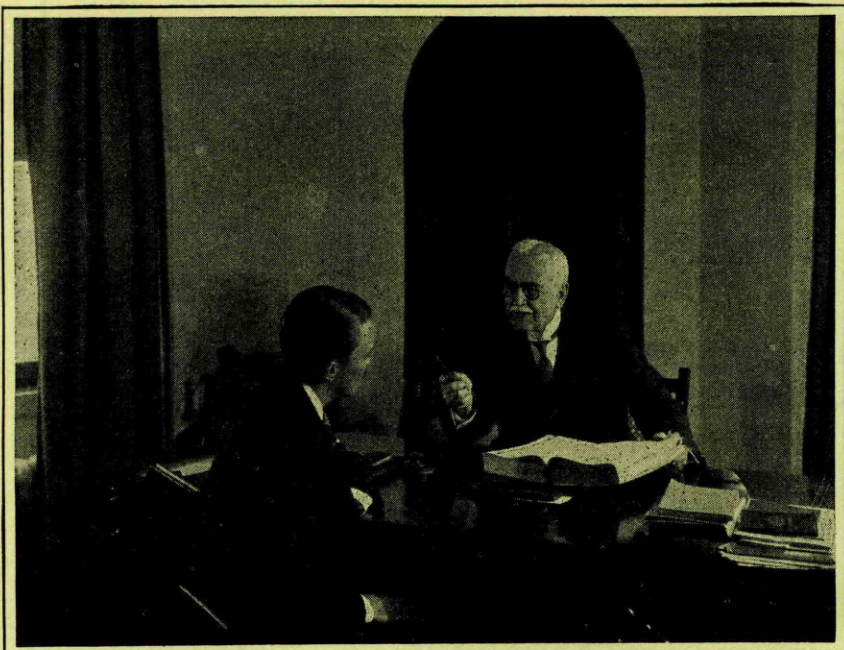

*Whenever you want a report
on anyone anywhere - - -*

FIND the town, select one of the advertising banks, write your letter, enclose the fee 25c or 50c, mail the letter and your part is done—the bank will do the rest. I say “advertising banks” because those banks specialize in this service. You can depend upon their being prompt, intelligent and efficient. Always enclose the fee in advance, as you expect them to do with us.

Number under Name of Bank is the Transit Number given to each bank in U. S. exclusively by The Rand-McNally Bankers' Directory, under the authority of The American Bankers Ass'n.

ALABAMA—Continued

Non-Bank Towns with Nearest Banking Point (Indexed Access.), Lawyers, Laws (Indexed) in back of this volume. For Interest Rates, Holidays, etc., see Laws.

TOWN AND COUNTY.	Mem. A. B. A. New State Priv. County Seats. 6 Fed. Res. Dist. Birm. N. O. New Or.	Mem. State B. Ass'n. [Estab. Fed. Res. Depts. T-Trust B-Bond d-Safe Deposit Savings	PRESIDENT.	VICE-PRESIDENT.	CASHIER.	ASS'T CASHIER.	LIABILITIES. (In Thousands of Dollars)						RESOURCES.				PRINCIPAL CORRESPONDENTS.	
							Capital	Surplus	Und. Prof. and or Reserves	Deposits	Other Liabilities	Totals	Cash, Ex. & Due from Bks	U. S. Gov. Securities	Other Securities	Loans & Dis-counts		Other Re-sources
Bay Minette 1545 N. O. Baldwin P7	Baldwin County Bk. d@1\$'01 Jun'35Stmt 61-258		C. S. Tompkins, Ch. of Bd. and Pres.	J. C. Burns, S. F. Holmes	S. F. Holmes	C. L. White	\$ 46	\$ 23	\$ 6	\$ 259		\$ 334	\$ 44	\$ 6	\$ 11	\$ 220	\$ 53	1st N., Merch. N., and Am. N. Bk. & Tr. Co., Mobile.
Beatrice 342 B Monroe M10	Peoples Exchange Bank Dec'34Stmt 61-259 d@1\$'07		T. M. Riley	P. S. Jackson	W. J. Mason		15		1	69	\$ 1	96	10	3		70	13	1st N., Mobile.
Berry 500 B Fayette F8	Bank of Berry @1\$'11 Jun'35Stmt 61-382		J. C. Shepherd, Ch. of Bd. and Pres.	Fred W. Johnson, V. G. Hall	Phelan Shepherd	Floyd Shook	25	25	1	113	5	169	92		12	50	15	Chase N., N. Y.; 1st N., Birm.
Bessemer 20,721 B Jefferson G12	First National Bank at Bes-semer d@1\$'33 Jun'35Stmt 61-58		Lee Moody	John C. Perry	G. R. Davies	F. Y. Vann	50	10	9	981	2	1,102	299	352	210	197	44	Cent. Han. Bk. & Tr. N. Y.; Cont. Ill. N. Bk. & Tr., Chi.; 1st N., Birm.; 1st N., Atl.

BIRMINGHAM—Reserve City
Branch of Federal Reserve District No. 6

(Jefferson F13) County Seat—Pop. 259,678

TOWN AND COUNTY.	Mem. A. B. A. New State Priv. Mem. State B. Ass'n. [Estab. Fed. Res. Depts. T-Trust B-Bond d-Safe Deposit Savings	PRESIDENT.	VICE-PRESIDENT.	CASHIER.	ASS'T CASHIER.	LIABILITIES. (In Thousands of Dollars)						RESOURCES.				PRINCIPAL CORRESPONDENTS.	
						Capital	Surplus	Und. Prof. and or Reserves	Deposits	Other Liabilities	Totals	Cash, Ex. & Due from Bks	U. S. Gov. Securities	Other Securities	Loans & Dis-counts		Other Re-sources
BIRMINGHAM TR. & SAVINGS CO. Jun'35Stmt 61-8 d@1\$'37 (112-20th St. No.)		WALTER E. HENLEY, Arthur W. Smith, Ch. of Bd.	WM. H. MANLY, Benson Cain, Ass't V. P. C. D. COTTEN, Ass't V. P.	E. W. FINCH, MacLain F. Smith, Tr. Officer J. P. GLASS, GEO. A. BREWER, A. KEY FOSTER, C. M. SPENCER, A. Tr. Officers.	H. C. KELLER, D. B. TALIAFERRO, J. P. GLASS, A. H. JOHNSON, MALCOLM A. SMITH, J. B. HASLAM	\$ 500 Pf. 2,000	\$ 118 (Incl. Und. Prof.)	\$ 232	\$20,055	\$ 16	\$22,921	\$ 4,018	\$ 6,906	\$ 2,794	\$ 7,646	\$ 1,557	Cent. Han. Bk. & Tr. Co., N. Y.
Enslay Bank & Trust Co. Exchange Bank Jun'35Stmt 61-542 (2001 11th Ave. S.) *Federal Reserve Bk. of Atlanta 61-19 (18th St. and 5th Ave. North)		(See Enslay) W. S. Edwards, Jr.	W. Berney Perry, Mark Hodo	R. D. Russell		5 Pf. 30		6	281		322	104	43	55	114	6	1st N., Birm.
FIRST NATIONAL BANK Jun'35Stmt 61-1 d@1\$'84 (Cor. 2nd Ave. and 20th St.)		JOHN C. PERSONS, Oscar Wells, Ch. of Bd.	K. W. BERRY, Exec. THOMAS BOWRON, G. M. WILLIAMSON, PAUL ANGELL	FRANK S. FOSTER, JOHN A. HAND, Comptroller B. F. CLOWDUS, Aud.	W. D. ROBERTSON, WADE FLEETWOOD, W. C. O'FERRALL, CARL GRANTHAM	2,500 Pf. 7,500	1,060 (Incl. Und. Prof.)	1,201	44,326	34	56,621	11,369	8,134	6,545	25,815	4,758	Chase N., Guaranty Tr. Co., Chem. Bk. & Tr. Co., N. Y.; Cont. Ill. N. Bk. & Tr. Co. and 1st N., Chi.; 1st N. and Phil. N., Phil.; 1st N., Balt.; Mellon N. and Far. Dep. N., Pitt.; 1st N., Atl.; N. Bk. Com. and Whitney N., N. O.; Fifth Third Un. Tr., Cin.; Secur.-1st N., Los A.; 1st N., St. L.
		ALAN J. DALY, CLAUDE M. SHILL, HARRIS MORIARTY, Asst. V.-Presidents		Trust Dept. CHAS. F. ZUKOSKI, Jr. V. P. and Tr. Off. S. E. THOMAS, V. P. and Corp. Tr. Off. W. W. KENNEDY, J. M. BURT, S. H. TANNER, Asst. Tr. Officers		North Birmingham Branch; A. J. DALY, Mgr. Woodlawn Branch; R. W. DALY, Mgr.											
Largest Bank in Alabama. Designated Depository of the U. S. and State of Alabama. We collect and forward items direct to every banking point in Alabama. Superior service in handling collections. TEST OUR FACILITIES.																	

Number under Name of Bank is the Transit Number given to each bank in U. S. exclusively by The Rand-McNally Bankers' Directory, under the authority of The American Bankers Ass'n.

BIRMINGHAM—Reserve City—Continued
Branch of Federal Reserve District No. 6

(Jefferson F13) County Seat—Pop. 259,678

	PRESIDENT.	VICE-PRESIDENT.	CASHIER.	ASS'T CASHIER.	LIABILITIES. (In Thousands of Dollars)					RESOURCES.					PRINCIPAL CORRESPONDENTS.	
					Capital	Surplus	Und.Prof. and or Reserves	Deposits	Other Liabilities	Totals	Cash.Bk. & Due from Bks	U.S.Gov. Securities	Other Securities	Loans & Discounts		Other Resources
Industrial Sav. Bk. Dec '34 Stmt (400 N. 20th St.)	Walter E. Willett H. U. Sims, Ch.	F. B. Yelding R. H. Woodrow Holden Naff, Exec.	Mrs. Vivien Stanford		\$ 50 Pf. 75	\$ 25	\$ 79	\$ 1,052		\$ 1,281	\$ 77		\$ 570	\$ 601	\$ 33	Chase N., N. Y.; 1st N., Birm.; N. Shawmut, Bos.
*Steiner Brothers Jun '35 Stmt (2101 1st Ave.)	L. K. Steiner, Ch. of Bd. and Pres.	H. E. Steiner	Carl Steiner	Sig. Steiner L. K. Steiner, Jr. J. M. Levine A. C. B. S. Steiner	100	375	59	385	\$ 939	1,858	147		243	622	846	Chase N. and Cent. Han. Bk. & Tr. Co., N. Y.; 1st N., Birm.
Birmingham Clearing House (Members indicated by a*)	Carl Steiner	E. W. Finch	H. J. Urquhart, Sec.		(See pages 61-62)	63	f	or Num	ber of	Nation	al, Stat	e and	Private	Banks,	Total	

Birmingham—Selected List of Investment Dealers, Brokers, Finance Companies, Acceptance Corporations, etc.

MEMBERS OF FIRM BRANCH MANAGERS EXCHANGE MEMBERSHIPS	OTHER OFFICES, CORRESPONDENTS AND BANK DEPOSITORIES	MEMBERS OF FIRM BRANCH MANAGERS EXCHANGE MEMBERSHIPS	OTHER OFFICES, CORRESPONDENTS AND BANK DEPOSITORIES
EQUITABLE SECURITIES CORP. (1305 Webb-Crawford Bldg.) J. S. GARLAND, Mgr. CHAS. ALLISON, A. Mgr. Branch of Nashville, Tenn.	Chemical Bank & Trust Co., N. Y.; Third National and American National Banks, Nashville.	E. A. PIERCE & CO. (Comer Bldg.) JOHN A. LAGUAICH, Manager	Home Office, 40 Wall St., N. Y.
MARX & CO., (INC.) OTTO MARX, Pres. V. HUGO MARX, Vice-Pres. LEO KAYSER, Vice-Pres.	Cent. Han. Bk. & Tr. Co. and Ladenburg, Thalmann & Co., N. Y.; 1st N., Birm. INVESTMENT SECURITIES	STEINER BROS. INC. (2101 1st Ave.) Dealers in Southern Municipal Bonds Since 1887 J. M. LEVINE, Mgr. Bond Dept. SIG STEINER, Asst. Mgr. Bond Dept.	Central Hanover Bk. & Tr. Co. & Chase Nat'l, N. Y.; First National Bank, Birmingham.
MILHOUS, GAINES & MAYES, (INC.) (Webb-Crawford Bldg.) WALTER B. GAINES, Pres. JAMES F. MILHOUS, Vice-Pres. HAROLD B. MAYES, Vice-Pres. Southern Municipals General Market Bonds	Office also in Rhodes-Haverty Bldg., Atlanta, Ga. Correspondents: First Nat'l and Birmingham Tr. & Sav. Bk., Birmingham; Citiz. & Sou. Nat'l, Atlanta.	WARD, STERNE & CO. 304-15 Brown Marx Bldg. Partners GEO. B. WARD, M. H. STERNE, RUCKER AGEE, E. C. LEACH. (Investment Securities)	1st N. and Birm. Tr. & Sav. Co., Birm.
		WATKINS, MORROW & CO. (INC.) (Woodward Bldg.) WARNER S. WATKINS, Pres. HUGH MORROW, JR., Vice-Pres. Investment Securities, Specializing in Southern Municipal Bonds.	Chem. Bk. & Tr. Co., N. Y.; First Nat'l Bk., Birmingham.

Number under Name of Bank is the Transit Number given to each bank in U. S. exclusively by The Rand-McNally Bankers' Directory, under the authority of The American Bankers Ass'n.

ALABAMA—Continued

Non-Bank Towns with Nearest Banking Point (Indexed Acces.), Lawyers, Laws (Indexed) in back of this volume. For Interest Rates, Holidays, etc., see Laws.

TOWN AND COUNTY. ▲County Seats. 6 Fed. Res. Dist. Birm. N.O. New Or.	Mem. A. B. A. New State Priv. Mem. State B. Ass'n. [Estab. ▲Fed. Res. Depts. T-Trust B-Bond d-Safe Deposit © Savings	PRESIDENT.	VICE-PRESIDENT.	CASHIER.	ASS'T CASHIER.	LIABILITIES. (In Thousands of Dollars)					RESOURCES.					PRINCIPAL CORRESPONDENTS.	
						Capital	Surplus	Und.Prof. and or Reserves	Deposits	Other Li- abilities	Totals	Cash, Ex. & Due from Bks	U.S. Gov. Securi- ties	Other Securi- ties	Loans & Dis- counts		Other Re- sources
Blountsville...468 B Blount D14	Bank of Blountsville...@*\$'23 Jun'35Stmt 61-513	J. W. Carter	R. R. Hendrix J. B. Pennington	Thos. L. Cox		\$ 15	\$ 2	\$ 2	\$ 53		\$ 72	\$ 15		\$ 4	\$ 47	\$ 6	1st N., Oneonta.
Boaz...1691 B Marshall D16	National Bank of Boaz...@*04 Jun'35Stmt 61-216 Sand Mountain Bank...@*\$'54 Jun'35Stmt 61-217	Hogan Jackson	D. K. Searcy	D. K. Searcy	Frank Hales Shellie Reagan Hubert Jackson	25	13	(With Surp)	303	\$ 22	363	130	\$ 35	21	173	4	Chase N., N. Y.; 1st N., Birm.
Brent...586 B Bibb H11	Brent Banking Co...@*\$'12 Jun'35Stmt 61-396	H. V. Faucett	J. S. Ward	D. W. James		25	55	7	211		298	132	27	63	68	8	Cent. Han. Bk. & Tr. Co., N. Y.; 1st N., Tusca- loosa.
Brewton...2818 Escambia O11	Bank of Brewton...d@*\$'89 Jun'35Stmt 61-145	R. A. Smith	H. M. Caffey, Jr.	S. B. Parker	O. L. Larkins	50	16	16	290		372	88		94	150	40	Cent. Han. Bk. & Tr. Co., N. Y.; Merch. N., Am. N. Bk. & Tr. Co., and 1st N., Mobile.
" " " "	Citizens Bank...d@*\$'02 Jun'35Stmt 61-146	E. L. McMillan	D. B. Miller	O. M. Colley	W. E. Jackson	47	15	7	400	1	470	107	25	115	196	27	Chase N., N. Y.; 1st N., Mobile and Birm.; Cit. & Peo. N., Pensacola.
" " " "	Farmers & Merchants Bk. Jun'35Stmt 61-390 d@*\$'12	J. W. Adkisson	W. F. Wilson	John R. Downing	T. C. Hurd R. J. Murphy	40	40	10	323		413	58		48	287	20	Cent. Han. Bk. & Tr. Co., N. Y.; 1st N., Mobile and Birm.
Bridgeport...2124 B Jackson A19	American National Bank...@*18 Jun'35Stmt 61-468	R. Stephenson	J. J. Williams	F. W. Carr		25	8	2	78	25	138	17	25	2	59	35	Guaranty Tr. Co., N. Y.; Am. N., Nash.; Chat. N., Chat.
Brundidge...1434 Pike M19	Brundidge Bkg. Co...@*\$1900 Jun'35Stmt 61-228	J. F. Hightower, Ch. of Bd. and Pres.		J. F. Hightower	Tupper Lightfoot	75 Pf. 25		40	420	2	562	202	5	29	309	17	Chase N., N. Y.; Citiz. & Sou. N., Atl.; 1st Par. & Merch. N., Troy.
" " " "	First National Bank...@*04 Jun'35Stmt 61-229	J. T. Ramage	W. G. Gilmore	Gus Pierson		50	70	34	342	50	546	310	50	13	159	14	N. City, N. Y.; Citiz. & Sou. N. and 1st N., Atl.
Butler...501 B Choctaw K4	The Choctaw Bank of Butler Jun'35Stmt 61-263 @*\$'83	W. J. Dansby	W. C. Tillman	C. C. Pittard	A. Evans, Jr.	15 Pf. 15	2	5	142		179	48		59	67	5	Chase N., N. Y.; Am. N. Bk. & Tr. Co., Mobile; Birm. Tr. & Sav., Birm.
Calera...975 B Shelby H13	Central State Bank...@*\$'16 Jun'35Stmt 61-456	Gordon Du Bose		Sidney Du Bose		15 Pf. 10	7	5	89		126	22		63	26	15	1st N., Birm.
Camden...697 B Wilcox L10	Bank of Camden...@*\$'09 Jun'35Stmt 61-239	L. H. Woodley	S. C. Godbold	W. P. Agee, Jr.		30	6	5	219	12	272	90	21	33	106	22	1st N., Birm., Mobile, and Montg.; Selma N., Selma.
" " " "	Camden National Bank Jun'35Stmt 61-238 @*\$'06	E. W. Berry, Ch. of Bd. and Pres.	G. D. Liddell	J. M. Moore	R. H. Liddell	30	11	7	184	10	242	78	15	11	132	6	City N., Selma; 1st N., Mobile and Birm.; Ala. N., Montg.
Cedar Bluff...500 B Cherokee D20	Cedar Bluff Bank...@*\$'09 Dec'34Stmt 61-269	W. R. Westbrook	W. S. McElrath	Quinn Money		25	25	2	121		173	16	107	4	44	2	Chase N., N. Y.; N. City and 1st N., Rome, Ga.
Center...650 B Cherokee D19	Cherokee County Bank Jun'35Stmt 61-270 @*\$'06 Farmers & Merchants Bank Jun'35Stmt 61-462 @*\$'17	Roscoe Smith	G. A. Smith	Glen Williamson	Earl Blair	25	14	8	164		211	14	37	22	119	19	Hamilton N., Chat.; 1st N., Rome.
" " " "		J. O. Jordan	Hugh Starling J. M. Davis	G. A. Johnson		50	34	(With Surp.)	252		336	57		88	164	27	Chase N., N. Y.; Birm. Tr. & Sav. Co., Birm.; Am. N., Gadsden.
Centerville...791 B Bibb H11	Peoples Bank...d@*\$'14 Jun'35Stmt 61-434	W. O. Fuller	N. W. Hunnicutt	J. T. Fuller, Jr.		42	23	2	170	1	238	75	1	14	143	5	N. City, N. Y.; 1st N., Birm.; 1st N., Atl.
Chatom...500 B Washington N4	Chatom State Bank...@*\$'08 Jun'35Stmt 61-272	James N. Granade, Sr., Ch. of Bd. & Pres.	Pugh Granade	Irving Adams		15	9		83		107	23		25	50	9	Am. N. Bk. & Tr. Co., Mobile; Selma N., Selma.
Cherokee...659 B Colbert B6	Tennessee Valley Bank 61-273 @*\$'92			G. H. Carter, Mgr.		(Branch of D ecatur, Ala.)											Guaranty Tr. Co. and Chase N., N. Y.; Lou. N., Lou.
Citronelle...1082 N.O. Mobile O4	Citronelle State Bank Jun'35Stmt 61-467 d@*\$'18	W. F. Holder	S. H. Andrews, Jr.	Audrey Rowell		15	8	(With Surp.)	193		216	45	2	56	101	12	Chase N., N. Y.; Am. N., Mobile.
Clanton...1847 B Chilton I14	First National Bank...@*\$'19 Jun'35Stmt 61-479 Peoples Savings Bank Jun'35Stmt @*\$'01	E. E. Upchurch	G. C. Walker	J. C. Page	C. O. Jones	50	46	(With Surp.)	407	29	532	231	30	64	190	17	Chase N., N. Y.; 1st N., Birm. and Montg.
" " " "		F. J. Callen, Ch. of Bd. and Pres.	N. S. Johnson	H. G. Hedlin	W. L. Smith	50	25	34	499		608	112	62	163	258	13	Chase N., N. Y.; Birm. Tr. & Sav. Co., Birm.; 1st N., Montg.
Clayton...1717 Barbour L21	Bank of Commerce...@*\$'06 Jun'35Stmt @ 61-194 Clayton Banking Co...@*\$'87 Dec'34Stmt 61-193	W. H. Robertson, Ch. of Bd. and Pres.	T. D. Grubbs, Ch. of Bd. and Pres.	A. J. Bethune	S. F. Ventress	25 Pf. 25	8	2	160		220	52		53	90	25	1st N., Atl.
" " " "		T. W. Parish	T. R. Parish	W. D. Watson		25 Pf. 25	5	6	118	10	189	34	6	13	109	27	Citiz. & Sou. N., Atl.; Col. Bk. & Tr., Col.
Collinsville...892 B De Kalb C18	First National Bank...@*\$'19 Jun'35Stmt 61-234 Peoples Bank...d@*\$'19 Jun'35Stmt 61-477	Irby C. Hall	Chas. C. Hall	C. V. Porter	A. E. Smith Milton Arthur W. B. Smith	25 Pf. 25	10	17	288	23	388	96	25	27	215	25	1st N., Birm.; Hamilton N., Chat.
" " " "		W. E. Killian	J. D. Jordan J. W. Blackwell	E. M. Box		25 Pf. 25	14	8	116		188	46			126	16	Chase N., N. Y.; 1st N., Birm.; Chat. N., Chat.
Columbia...926 Houston N23	Bank of Columbia...d@*\$'12 Jun'35Stmt 61-404	M. L. Oakley	W. F. Oakley	L. W. Armstrong		25	13	6	109		153	26	7		107	13	1st N., Dothan and Atl.
Columbiana...1180 B Shelby G14	Columbiana Sav. Bank...@*\$'03 Dec'34Stmt @ 61-277	W. F. Davis	W. W. Wallace	W. L. Christian		35	7	1	345	2	390	179	41	19	138	13	1st N., Birm.; Selma N., Selma.

Number under Name of Bank is the Transit Number given to each bank in U. S. exclusively by The Rand-McNally Bankers' Directory, under the authority of The American Bankers Ass'n.

ALABAMA—Continued

Non-Bank Towns with Nearest Banking Point (Indexed Access), Lawyers, Laws (Indexed in back of this volume. For Interest Rates, Holidays, etc., see Laws.

TOWN AND COUNTY. County Seats. 6 Fed. Res. Dist. 8 Birm. N.O. New Or.	Mem. A.B.A. New State Priv. Mem. State B. Ass'n. [Estab. Fed. Res. Depts: T-Trust B-Bond d-Safe Deposit © Savings	PRESIDENT.	VICE-PRESIDENT.	CASHIER.	ASS'T CASHIER.	LIABILITIES. (In Thousands of Dollars)					RESOURCES.					PRINCIPAL CORRESPONDENTS.	
						Capital	Surplus	Und. Prof. and or Reserves	Deposits	Other Liabilities	Totals	Cash, R. & Due from Bks	U.S. Gov. Securities	Other Securities	Loans & Discounts		Other Resources
Cordova 1830 Walker E11	Citizens Bank Jun'35Stmt 61-515	J. F. Sandlin, Ch. of Bd. and Pres.	H. A. Shepherd	J. W. Wood		\$ 15	\$ 2	\$ 3	\$ 42		\$ 62	\$ 32	\$ 1	\$ 3	\$ 13	\$ 13	1st N., Birm.
" "	Cordova State Bk. Jun'35Stmt 61-278	J. R. Shepherd	E. H. Tubb	M. H. Johnston		15		2	56	1	74	10			22	42	1st N., Birm. and Jasper.
Cottonwood 410 Houston O23	Bank of Cottonwood Jun'35Stmt 61-541	D. M. Hicks	W. M. Lewis	F. P. Snell		20 Pf. 5		2	3	44	74	22	6	4	37	5	1st N., Dothan.
Courtland 359 Lawrence B10	Tennessee Valley Bank 61-280			R. H. Tweedy, Jr., Mgr.													Chem. Bk. & Tr. Co. and Chase N., N. Y.; 1st N., Birm.
Cuba 542 Sumter J4	Bank of Cuba Jun'35Stmt 61-281	Mrs. Annie M. Ward Ch. of Bd. and Pres.	S. D. Treadaway	Mrs. Annie M. Ward	Olive Henkel	15	13	2	50		80	16		6	49	9	1st N., Birm. and Meridian.
Cullman 2786 Cullman D12	Leeth National Bank Jun'35Stmt 61-149 d@T*09	H. C. Arnold	W. S. Leeth G. W. Bledsoe	J. A. Dunlap		100	26	16	698	103	943	305	101	31	496	10	Chase N., N. Y.; 1st N., Birm.; Am. N., Nash.
" "	Parker Bank & Trust Co. Dec'34Stmt 61-147 d@T*84	M. L. Robertson, Ch. of Bd. and Pres.	C. A. Stiefelmeyer R. E. Lee	J. Spitznagel	W. W. Newman	90	42	8	823	3	966	415	52	118	359	22	Cent. Han. Bk. & Tr., N. Y.; 1st N., Birm.; Am. N., Nash.
" "	Tennessee Valley Bank 61-472 d@T*92			Rene Clark, Mgr.													Chem. Bk. & Tr. Co., N. Y.; 1st N., Birm.; Citiz. & Sou. N., Atl.
Decatur 15,593 Morgan B12	*Morgan County Nat'l Bk. Jun'35Stmt 61-92 d@T*02 (Albany P. O.)	E. W. McLeod Atlee H. Hoff, Ch. of Bd.	H. B. Beard	F. A. Bloodworth, V. P., Cash., and Tr. Off.		100 Pf. 100	35 (Incl. Und. Prof.)	9	1,758	85	2,087	597	210	119	1,104	57	Chase N., N. Y.; Birm. Tr. & Sav. Co., Birm.; 1st N., Atl.
" "	*Tennessee Valley Bank Jun'35Stmt 61-116 d@T*92	Clyde Hendrix D. F. Green, Ch.	J. C. White	J. C. White	J. S. Wyatt F. Z. Rozear, Aud.	250	46 (With Surp)		1,403		1,699	396		175	966	162	Chem. Bk. & Tr., N. Y.; 1st N., Birm.; Citiz. & Sou. N., Atl.; Ham. N., Chat.
" "	Decatur Clearing House (Members indicated by a *)	Clyde Hendrix		Atlee H. Hoff, Sec.		(See pages 61-62 of Cities, or Number of States, etc.)					National, State and Private Banks, Total						
Demopolis 4037 Marengo J7	Commercial National Bank Jun'35Stmt 61-370	E. H. C. Bailey, Ch. of Bd. and Pres.	J. H. Spight	G. R. Smith	R. C. Hamer	75 Pf. 25	15	9	319		443	88		11	265	79	1st N., Birm. and Atl.; Selma N., Selma; Merch. N., Mobile.
" "	ROBERTSON BANKING COMPANY Jun'35Stmt 61-134 d@T*1870	G. T. BREITLING, Ch. of Bd. and Pres. First and oldest established Bank. Collections a Specialty and remitted on day of payment.	L. C. LOWE H. J. WHITFIELD	F. G. SPURLIN	A. G. WESTBROOK S. W. HARPER	100	50	15	285		450	88		24	299	39	Gty. Tr. Co., N. Y.; 1st N., Birm. and Mobile; City N., Selma.
Dora 1143 Walker E11	Dora Banking & Trust Co. Jun'35Stmt 61-282	Linn Palmer, Ch. of Bd. and Pres.	G. May J. M. McCutcheon	C. I. Jones	W. D. Scogin	25	5	24	150	1	205	63	4	74	56	8	1st N., Birm. and Jasper.
Dothan 16,046 Houston N21	*DOTHAN BANK & TRUST CO. Jun'35Stmt 61-84 d@T*1910	E. R. PORTER The smallest Bank but the most prompt service. Credit Reports 50 c. Send us your Bill of Lading Drafts—Sight Drafts 15c for presentation.	J. J. FLOWERS J. J. WHIDDEN	F. A. FLOWERS	J. J. FLOWERS, JR.	60	80	16	1,204		1,360	254	426	168	460	52	Gty. Tr. Co., N. Y.; 1st N., Atl.
" "	*First National Bank Jun'35Stmt 61-81 d@T*1900	G. H. Malone D. C. Carmichael, Ch. of Bd.	W. D. Malone M. B. Malone	W. D. Malone	J. L. Mullins	300	115	10	1,967	27	2,419	749	111	665	757	137	N. City, N. Y.; 1st N., Atl.; Am. N., Pensacola.
" "	Dothan Clearing House (Members indicated by a *)	J. J. Flowers		J. L. Mullins, Sec. and Tr.		(See pages 61-62 of Cities, or Number of States, etc.)					National, State and Private Banks, Total						
Dozier 377 Crenshaw M15	First National Bank Jun'35Stmt 61-284	A. F. Merrill, Ch. of Bd. and Pres.	W. C. Grant J. I. Merrill	B. D. Rowell	W. A. Merrill	75	15	7	293	31	421	77	67	14	253	10	Chase N., N. Y.; 1st Far. & Merch. N., Troy; 1st N., Montg.
Eclectic 678 Elmore I17	Bank of Eclectic Dec'34Stmt 61-417	Lee Hornsby	J. A. Howie	Mildred Spivey		13 Pf. 13	6	3	143	4	182	20		9	143	10	Chase N., N. Y.; 4th N., Montg.; 1st N., Birm.

Number under Name of Bank is the Transit Number given to each bank in U. S. exclusively by The Rand-McNally Bankers' Directory, under the authority of The American Bankers Ass'n.

ALABAMA—Continued

Non-Bank Towns with Nearest Banking Point (Indexed Access.), Lawyers, Laws (Indexed) in back of this volume. For Interest Rates, Holidays, etc., see Laws.

TOWN AND COUNTY. County Seats. Fed. Res. Dist. Birm. N.O. New Or.	Mem. A.B.A. New State Priv. Mem. State B. Ass'n. [Estab. Fed. Res. Depts. Trust B-Bond d-Safe Deposit Savings	PRESIDENT.	VICE-PRESIDENT.	CASHIER.	ASS'T CASHIER.	LIABILITIES. (In Thousands of Dollars)					RESOURCES.					PRINCIPAL CORRESPONDENTS.	
						Capital	Surplus	Und. Prof. and Reserves	Deposits	Other Liabilities	Totals	Cash, Ex. & Due from Bks	U.S. Gov. Securities	Other Securities	Loans & Discounts		Other Resources
Elberta 115 N.O. Baldwin Q8	State Bank of Elberta Jun'35Stmt 61-506 d@1\$'22	August Noltensmeier, Ch. of Bd. and Pres.	L. Lindoerfer	Alfred M. Neumann, Cash., Sec. and Tr.	Henry W. Gebert	\$ 25	\$ 5	\$ 8	\$ 128	\$ 7	\$ 173	\$ 70	\$ 3	\$ 34	\$ 65	\$ 1	Chase N., N. Y.; Cont. Ill. N. Bk. & Tr. Co., Chi.; Merch. N., Mobile.
Elkmont 192 B Limestone A12	Farmers & Merchants Bank Jun'35Stmt 61-517 d@1\$'23	G. R. Smith	E. T. Gray W. D. Jones	W. D. Jones		Pf. 9	1	2	44	2	64	9			46	9	1st N., Birm.; Am. N., Nash.
Ensley B Jefferson F12 (Within Birmingham City Limits)	Ensley Bank & Trust Co. Jun'35Stmt 61-532 d@1\$'32	J. F. Fletcher		J. A. Holcomb	Romaine S. Scott	25 Pf. 150	20	2	581	2	780	171		264	332	13	Chem. Bk. & Tr. Co., N. Y.; 1st N. and Birm. Tr. & Sav., Birm.
Enterprise 3702 Coffee N18	Enterprise Banking Co. Dec'34Stmt 61-137 d@1\$'03	J. B. Byrd	R. B. Martin	J. B. Rollins	B. B. Henderson J. W. Henderson	50	65	14	535		664	273	70	50	251	20	Chase N., N. Y.
Eufaula 5208 Barbour L23	Eufaula Bank & Trust Co. Jun'35Stmt 61-533 1\$'26	H. L. King L. Y. Dean, Jr., Ch.	Chauncey Sparks	R. C. Joiner	L. Y. Dean, III	50		17	318		385	242		1	137	5	1st N., Atl.; Col. Bk. & Tr. Co., Col., Ga.
Eutaw 1721 B Greene I7	Merchants & Farmers Bank of Greene County Jun'35Stmt 61-219 d@1\$'1900	J. O. Banks	W. J. Meriwether	E. W. Hood	E. F. Hildreth	55	55	31	581		722	153		251	300	18	Cent. Han. Bk. & Tr. Co., N. Y.; Birm. Tr. & Sav. Co. and 1st N., Birm.
Evergreen 2007 B Conecuh N12	Bank of Evergreen Jun'35Stmt 61-553 d@1\$'32	W. K. Horton	O. C. McGehee	O. C. McGehee	W. C. Simmons	25	5	6	291		327	192	20	57	57	1	1st N., Atl.; Merch. N., Mobile; Am. N., Pensacola.
Fairfield 11,059 B Jefferson F12	First National Bank of Birmingham Jun'35Stmt 61-279 d@1\$'10			Harris Moriarty, Mgr.		(Branch of First National Bank, Birmingham, Ala.)											
Fairhope 1549 N.O. Baldwin Q6	Bank of Fairhope Jun'35Stmt 61-461 d@1\$'17	M. F. Northrop	Wm. McIntosh	Kirby Wharton	H. G. Bishop	15 A. Pf. 15	2	2	254	2	290	42		136	66	46	Mnfrs. Tr. Co., N. Y.; Merch. N., Mobile.
Falkville 543 B Morgan C12	Tennessee Valley Bank 61-288			V. O. Clark, Mgr.		(Branch of Decatur, Ala.)											
Faunsdale 264 B Marengo J8	Watkins Banking Company Jun'35Stmt 61-289 d@1\$'91	S. R. Bethea		Siddons Stollenwerck	J. F. Watkins	50	35	14	140		239	29		107	102	1	Guaranty Tr. Co. and Chase N., N. Y.; Lou. N., Lou. N., Selma.
Fayette 2109 B Fayette E7	Citizens Bank Jun'35Stmt 61-415	T. H. Robertson	T.H. Robertson, Jr.	T. L. Lindsey		60	25	15	539		639	60	70	41	437	31	Cent. Han. Bk. & Tr. Co., N. Y.; Birm. Tr. & Sav., Birm.; 1st N., Atl.
" " "	FIRST NATIONAL BANK Jun'35Stmt 61-290 d@1\$'13	A. M. GRIMSLEY	G. L. SMITH	W. C. BRAGG		100	40	8	659	100	907	120	163	97	445	82	Chase N., N. Y.; 1st N., Birm.
Flomaton 915 B Escambia O10	Escambia County Bank Dec'34Stmt 61-524 d@1\$'33	W. H. McCloud, James H. Jones, Ch.	ment, Excellent Facilities, Efficient presentation and	Modern Equipment, Excellent Facilities, Efficient presentation and	Special attention given Bill of Lading Drafts, Cash and Credit Reports.	15 Pf. 10		1	30		56	26		1	20	9	Am. N. Bk. & Tr. Co., Mobile; Am. N., Pensacola.
Floral 2580 Covington O16	Bank of Floral Jun'35Stmt 61-132 d@1\$'04	E. P. Rodwell	A. G. Williams	Y. E. Folsom	G. G. Hart	78 (Cap. Surp. & Und Prof.)		1	347		426	78	39	43	232	34	Cent. Han. Bk. & Tr. Co., N. Y.; 1st N., Birm., Dothan, and Mobile; Citiz. & Sou. N., Atl.
Florence 11,729 B Lauderdale B8	FIRST NAT'L BANK Jun'35Stmt 61-87 d@1\$'89	R. M. MARTIN		L. R. NORVELL S. C. HARLAN, Tr. Off.		300 (Incl. Und. Prof.)	278	9	2,943	300	3,830	560	1,405	793	864	208	Chase N., N. Y.; Am. N., Nash.; 1st N., Atl. and Birm.
" " "	Tennessee Valley Bank 61-88 d@1\$'92		Save time and get service on Collections and Credit Reports by sending FEE IN ADVANCE: Plain sight drafts, 15c; Credit Reports, 25c. TRY U.S.			(Branch of Decatur, Ala.)											
Foley 791 N. O. Baldwin Q7	Farmers & Merchants Bank Jun'35Stmt 61-292 d@1\$'32	J. J. Lewis	J. N. Sawyer	E. F. Sanders	G. Schultz	25	5	5	225		260	154	13	31	52	10	Chem. Bk. & Tr. Co., N. Y.; Birm. Tr. & Sav., Birm.
Fort Deposit 1092 B Lowndes L14	Fort Deposit Bank Jun'35Stmt 61-293 d@1\$'04	J. S. Golson W. H. Golson, V.P.	M. R. Norman J. M. Black, Jr.	O. P. Edwards		25 Pf. 25	15	9	147		221	46		50	107	18	Chase N., N. Y.; 1st N., Montg.; Birm. Tr. & Sav., Birm.
Fort Payne 3375 B De Kalb C10	First Nat'l Bk. in Fort Payne Jun'35Stmt 61-478 d@1\$'19	G.I. Weatherly	J. P. Hoskins C. A. Wolfes	J. A. Davis, Jr.	B. E. Driskill	50 Pf. 25	25	9	660	48	817	201	89	18	436	73	Chase N., N. Y.; 1st N., Atl. and Birm.
Frisco City 1021 B Monroe N9	Peoples Bank Jun'35Stmt 61-432 d@1\$'14	W. A. Giddens, Ch. of Bd. and Pres.	J. J. McWilliams	B. H. Stallworth		25 Pf. 15	30	7	87		164	79			85		Cent. Han. Bk. & Tr. N. Y.; Merch. N., Mobile; Selma N., Selma.

Number under Name of Bank is the Transf Number given to each bank in U. S. exclusively by The Rand-McNally Bankers' Directory, under the authority of The American Bankers Ass'n.

ALABAMA—Continued

Non-Bank Towns with Nearest Banking Point (Indexed Acces.), Lawyers, Laws (indexed) in back of this volume. For Interest Rates, Holidays, etc., see Laws.

TOWN AND COUNTY. County Seats. Fed. Res. Dist. Birm. N. O. New Or.	Mem. A. B. A. New State † Priv. † Estab. ‡ Mem. State B. Ass'n. † ◆ Fed. Res. Depts: T-Trust B-Bond d-Safe Deposit © Savings	PRESIDENT.	VICE-PRESIDENT.	CASHIER.	ASS'T CASHIER.	LIABILITIES. (In Thousands of Dollars)					RESOURCES.					PRINCIPAL CORRESPONDENTS.	
						Capital	Surplus	Und. Prof. and Reserves	Deposits	Other Liabilities	Totals	Cash, Ex. & Due from Bks	U.S. Gov. Securities	Other Securities	Loans & Discounts		Other Resources
Gadsden 24,042 B Etowah D17	THE AMERICAN NATIONAL BANK Jun'35Stmt 61-66 d©†11	J. B. WADSWORTH R. M. WILBANKS Ch. of Bd. B. L. NOVJIN Sec. of Bd.	W. M. WADSWORTH, Active	D. C. WADSWORTH	EARL G. PARR CARL M. STEPHENS J.B. HOLLINGSWORTH	\$ 125	\$ 50	\$ 59	\$ 1,874		\$ 2,183	\$ 583	\$ 148	\$ 398	\$ 828	\$ 226	Gty. Tr. Co., N. Y.; 1st N., Birm.; 1st N., Atl.
" " "	East Gadsden Bank... d©†19 Jun'35Stmt 61-67	E. R. Perdue, Ch. of Bd. and Pres.	Paul Landers A. L. Gwin	E. R. Perdue, Cash. and Tr. Off.	J. R. Castleberry, Sec.	25	5	5	81		116	32			62	22	Gty. Tr. Co., N. Y.; Am. N. and 1st N., Gadsden.
" " "	First National Bank in Gadsden... d©†18 Jun'35Stmt 61-62	Otto Agricola	Joe R. McCleskey	F. H. Pentecost	John L. Ray, A. C. and Tr. Off. Nina B. Johnston	125	50	25	1,188		1,388	258	615	5	383	127	Chem. Bk. & Tr. Co., N. Y.; 1st N., Birm.; 1st N., Atl.
Gaylesville 204 B Cherokee C20	Bank of Gaylesville... ©†07 Dec'34Stmt 61-297	J. R. Henderson	E. J. Chesnut	D. C. Chesnut		13	20		60	\$ 19	112	14	2	1	71	24	Chase N., N. Y.; 1st N., Rome, Ga.
Geneva 1593 B Geneva O18	Citizens Bank... ©†13 Jun'35Stmt 61-221	Jim Johnson, Jr.	Joel E. Johnson	Joel E. Johnson		100	75	23	398		596	195	180	28	191	2	Gty. Tr. Co., N. Y.; Am. N., Pensacola, Fla.
Georgiana 1480 B Butler M13 B Girard	Citizens Bank... †13 Jun'35Stmt 61-550 (See Phenix City, Ala.)	G. H. Tatum	W. M. McGowin	W. M. Wise		25	2	3	83		113	60		6	42	5	1st N., Atl. and Green- ville.
Good Water 996 B Coosa H17	First National Bank... d©†26 Jun'35Stmt 61-534	W. L. Crew, Ch. of Bd. and Pres.	T. J. Holmes	W. R. Dean	Patti Fleming	30	6	10	124	25	195	71	26	48	46	4	Cent. Han. Bk. & Tr. Co., N. Y.; Birm. Tr. & Sav. Co., Birm.
" " "	Peoples Trust & Savings Bank Dec'34Stmt 61-233	J. S. Gilliland, Ch. of Bd. and Pres.	D. T. Rozelle	K. S. Porter	K. S. Porter	30	10		146	1	187	42		13	120	12	Chase N., N. Y.; 1st N., Birm.
Gordo 811 B Pickens G6	Bank of Gordo... ©†13 Jun'35Stmt 61-557	J. T. Geer	J. W. Howell, Jr.	H. D. Davis	J. K. Owens	25	6	(With Surp)	123		154	55		34 (Incl. U.S.)	60	5	1st N., Birm.; City N., Tuscaloosa.
Greensboro 1795 B Hale I8	Peoples Bank... ©†13 Jun'35Stmt 61-158	L. J. Lawson		W. G. Miller		31	30	16	382		459	173		90 (Incl. U.S.)	185	11	Chase N., N. Y.; 1st N., Birm.; 1st N., Atl.
Greenville 3985 B Butler L14	FIRST NATIONAL BANK Jun'35Stmt 61-121 d©†19	R. A. Beeland G. H. Tatum, Sr. V. P.	Park Smith C. E. Hamilton Oscar Riley	A. O. Smith	C. W. Knight E. A. Wilkinson	300 Pf. 125	118 (Incl. Und. Prof.)	28	1,601	250	2,422	651	395	206	982	188	Cent. Han. Bk. & Tr. Co., N. Y.; 1st N., Birm. and Atl.
Guin 1099 B Marion E7	Marion Co. Bkg. Co. d©†5 Jun'35Stmt 61-303	E. B. Fite, Ch. of Bd. and Pres.	Marvin Pearce	J. B. Hodges	H. Millican D.W. Stanford	25	40		248		313	54	30	31	162	33	Cent. Han. Bk. & Tr. Co., N. Y.; 1st N. and Birm. Tr. & Sav. Co., Birm.
Guntersville 2826 B Marshall C16	Citizens Bank... d©†13 Jun'35Stmt 61-190	E. H. Couch		Elsie H. Barnard	W. L. Segers	13 Pf. A. 12	2	8	157		192	31		16	131	14	Chase N., N. Y.; 1st N., Birm.; 1st N., Atl.
" " "	FIRST NATIONAL BANK Jun'35Stmt 61-460	J. P. Willis	P. W. Stockton DAVID JORDAN	J. T. Sulzby		50	25	13	432	45	565	67	62	29	357	50	Cent. Han. Bk. & Tr. Co., N. Y.; 1st N., Birm.
Gurley 581 B Madison B15	Tennessee Valley Bk. ©†19 61-304			H. O. Hinshaw, Mgr.													Chem. Bk. & Tr. Co., N. Y.; 1st N., Birm.
Hackleburg 628 B Marion C7	Bank of Hackleburg... d†14 Jun'35Stmt 61-305	J. L. Wilson	O. P. Lunsford	A. L. Wiginton	L. G. Sullins	10	20	3	76		109	31	63	8		7	Cent. Han. Bk. & Tr. Co., N. Y.; Birm. Tr. & Sav. Co., Birm.
Haleyville 2115 B Winston D8	Tennessee Valley Bank 61-200 d©†19			C. E. Barclay, Mgr.													Chem. Bk. & Tr. Co., N. Y.; Citiz. & Sou. N., Atl.; 1st N., Birm.
" " "	Traders & Farmers Bank Jun'35Stmt 61-199 d©†13	W. W. Haley	B. J. Cowart W. A. Walker, Act.	E. F. Walker		40	20	12	243		315	53		16	210	36	Chase N., N. Y.; 1st N., Florence; 1st N., Birm. Cent. Han. Bk. & Tr. Co., N. Y.; 1st N. and Birm. Tr. & Sav. Co., Birm.
Hamilton 695 B Marion D6	Marion County Bkg. Co. 61-306 ©†13			J. B. Hodges	H. Millican												Birm. Tr. & Sav. Co. and 1st N., Birm.
Hanceville 780 B Oulman D13	Merchants Bank... †13 Dec'34Stmt 61-307	Geo. Ashwander J. N. McNutt, Ch.	E. Ashwander	O. H. Gray	Mrs. John Gibbs Edith Ashwander	10	10	9	151		180	125	20	13	19	3	Birm. Tr. & Sav. Co. and 1st N., Birm.

Send us your Guntersville items direct.
Save time and FEE IN ADVANCE: Plain sight drafts, 15c; Credit Reports by sending TRY US

Number under Name of Bank is the Transit Number given to each bank in U. S. exclusively by The Rand-McNally Bankers' Directory, under the authority of The American Bankers Ass'n.

ALABAMA—Continued

Non-Bank Towns with Nearest Banking Point (Indexed Access.), Lawyers, Laws (indexed) in back of this volume. For Interest Rates, Holidays, etc., see Laws.

TOWN AND COUNTY. ▲County Seats, B Fed. Res. Dist. Birm. N.O. NewOr.	●Mem. A.B.A. New § State Priv. †Mem. State B. Ass'n. [Estab. ◆Fed. Res. Depts: T-Trust B-Bond d-Safe Deposit © Savings	PRESIDENT.	VICE-PRESIDENT.	CASHIER.	ASS'T CASHIER.	LIABILITIES. (In Thousands of Dollars)					RESOURCES.					PRINCIPAL CORRESPONDENTS.	
						Capital	Surplus	Und.Prof. and or Reserves	Deposits	Other Liabilities	Totals	Cash, Ex. & Due from Bks	U.S. Gov. Securities	Other Securities	Loans & Discounts		Other Resources
Hartford 1419 Geneva O19	First National Bank Jun'35Stmt 61-188	J. A. Hughes	T. G. Hughes	Q. J. Borland	F. R. Borland	\$ 30	\$ 20	\$ 11	\$ 243	\$ 30	\$ 334	\$ 86	\$ 60	\$ 34	\$ 152	\$ 2	Cent. Han. Bk. & Tr. Co., N. Y.; 1st N., Dothan, Atl., and Birm.
Hartselle 2204 Morgan C12	Citizens Bank Jun'35Stmt 61-181	W. T. Stewart	A. Stephenson	A. Stephenson		Pf. 12	3	4	164		196	57			136	3	3rd N., Nash.; 1st N., Birm.
Headland 1811 Henry N21	Headland National Bank Jun'35Stmt 61-203	M. W. Espy L. T. Solomon, Ch.	L. T. Solomon E. S. Solomon	D. G. Solomon	J. B. Johnson	25 Pf. 25	5	18	347	100	520	289		34	192	5	Chase N., N. Y.; 1st N., Dothan.
Heflin 1231 Cleburne F20	Bank of Heflin Jun'35Stmt 61-309	B. W. Pruet H. A. McMurray, V. P.	J. A. Owens Fred Osborn, Act.	J. L. Atkins	H. H. McMurray	50	30	1	303		384	158	66	36	104	20	Cent. Han. Bk. & Tr. Co., N. Y.; Anniston N., Anniston; 1st N., Birm. and Atl.
Huntsville 11,554 Madison B14	FIRST NATIONAL BANK Jun'35Stmt 61-75 ©•2'69	R. E. SPRAGINS, Ch. of Bd. and Pres. J. E. WILLIAMS, M. B. SPRAGINS, H. C. LANDMAN, MERRITT WIKLE, J. D. ACUFF				100	250	80	1,395	100	1,925	216		407	1,146	156	Chase N., N. Y.; 1st N., Bos.; Am. N., Nash.
		Send us your Huntsville items direct. We remit on day of payment. Special attention given Bill of Lading drafts, Cash and Time Items.															
" "	Henderson National Bank Jun'35Stmt 61-77 d©•4'07	Robert Murphree	J. E. Humphrey R. H. Gilliam	W. R. Stobaugh		100	200	122	1,878		2,300	339	55	455	1,354	97	Chase N., N. Y.; N. Shawmut, Bos.; 3rd N., Nash.; 1st N., Atl.
" "	Rison Banking Co. Jun'35Stmt 61-74	H. M. Rhett	A. W. White	Ashford Todd	I. W. Walker	50 Pf. 50	10		504		614	145		44	406	19	Chase N., N. Y.; Ham. N., Chat.; 1st N. and Birm. Tr. & Sav. Co., Birm.; 1st N., Atl. and St. L.; Am. N., Nash. Gty. Tr. Co., N. Y.; 1st N., Birm.; Citiz. & Sou. N., Atl.
" "	Tennessee Valley Bank 61-78 d©•1'592			W. L. Howard, Mgr.		(Branch of Decatur, Ala.)											
Hurtsboro 884 Russell K21	Bank of Hurtsboro Dec'34Stmt 61-280	H. M. Rutherford	W. A. Dozier	O. M. Cochran		25	7		47	7	86	37			16	33	Cent. Han. Bk. & Tr. Co., N. Y.; Merch. & Mech., Col., Ga.
" "	Farmers & Merch. Bank Jun'35Stmt 61-281 ©•1'509	W. P. Lloyd	B. B. Brooks	S. B. Williams	G. W. Mitchell William Lloyd	31	35	11	130		207	24	3	4	167	9	Cent. Han. Bk. & Tr. Co., N. Y.; Col. Bk. & Tr. Co., Col., Ga.
Jackson 1828 Clarke M6	Jackson Bk. & Tr. Co. Jun'35Stmt 61-311 d©•4'11	H. M. McLeod	C. McCorquodale	G. G. Warren	F. S. Nichols	15 Pf. 25	10	58	439	6	553	188	105	102	131	27	Chase N., N. Y.; 1st N., Mobile.
Jacksonville 2840 Calhoun E19	First National Bank Jun'35Stmt 61-312	C. W. Daugette, Ch. of Bd. and Pres.	A. J. Kitchens	J. M. Wood	J. D. Crow, Jr.	25	5	7	135		172	35		86	45	6	Birm. Tr. & Sav., Birm.; Com'l N., Anniston.
Jasper 5813 Walker E10	First National Bank Jun'35Stmt 61-127 d©•1'05	E. W. Long S. N. Morris, V. P.	R. H. Palmer	A. L. Sherer	R. D. Collins F. B. Hamner	100	20	33	1,173	100	1,426	387	197	308	481	53	Mnfrs. Tr. Co., N. Y.; 1st N. and Birm. Tr. & Sav., Birm.
" "	Walker County Bank Jun'35Stmt 61-336 d©•1'505	B. M. Richards A. M. Grimsley, Ch.	H. W. Ward J. T. Rose	J. D. Dickson	W. B. Curry	25 Pf. 25	3	3	159		215	101	5	26	72	11	Cent. Han. Bk. & Tr., N. Y.; Birm. Tr. & Sav. and 1st N., Birm.
La Fayette 2119 Chambers H21	Farmers & Merchants Bank Jun'35Stmt 61-171 \$'34	C. L. Torbert	G. P. Allen	Lewis Schuessler	H. W. Neal	25	2	6	133		166	54	7	25	72	8	1st N., Birm. and Atl.
Leeds 2529 Jefferson F14	First National Bank of Birmingham 61-548 d©•1'29			Roy Rogers, Mgr.		(Branch of First National Bank, Birmingham, Ala.)											
Leighton 670 Colbert B9	Tennessee Valley Bank 61-317 ©•1'592			J. W. Owen, Mgr.		(Branch of Decatur, Ala.)											
Lexington 500 Lauderdale A9	Bank of Lexington Jun'35Stmt 61-458	A. L. Phillips	L. M. Foster	Chas. P. McMeans	B. A. Porter	15	15	7	175		212	88		6	105	13	Chem. Bk. & Tr. Co., N. Y.; 1st N., Birm. Birm. Tr. & Sav. Co., Birm.; Am. N., Nash.
Linden 982 Marengo J7	First National Bank Jun'35Stmt 61-158	H. E. Scott, Ch. of Bd. and Pres.	J. E. Williams	Jno. L. Wade		Pf. 40	10	8	255	40	363	69	54	81	125	34	Selma N., Selma.
Lineville 1329 Clay G19	Farmers & Merchants Bank Jun'35Stmt 61-406 ©•1'12	W. E. Carpenter	T. R. Bell	C. T. Stewart	O. D. Seymour	50	20	6	122		198	44		6	122	26	Cent. Han. Bk. & Tr. Co., N. Y.; 1st N., Birm. and Atl.
" "	Lineville National Bank Jun'35Stmt 61-211 ©•1'04	J. H. Ingram	B. H. Haynes	J. H. Ingram, Jr.		50	10	4	69	60	193	22	68	14	55	34	1st N., Birm.; 1st N., Atl.
Livingston 1072 Sumter I5	McMillan & Co., Bankers Jun'35Stmt 61-224 d©•1'501	H. L. Mellen	T. M. Tartt, Jr.	A. M. Tartt		Pf. 25	10	33	333		426	38		105	253	30	Chem. Bk. & Tr. Co., N. Y.; Birm. Tr. & Sav. Co. and 1st N., Birm.
Luverne 1874 Crenshaw M16	Luverne Bank & Trust Co. Dec'34Stmt 61-554 ©•1'33	E. R. Partridge	R. S. Beall A. D. Pryor			Pf. 25	5	6	218		279	103		5	171		Cent. Han. Bk. & Tr. Co., N. Y.; Citiz. & Sou. N. Atl.; 1st N., Birm.

(Incl. U. S. Secur.)

Number under Name of Bank is the Transit Number given to each bank in U. S. exclusively by The Rand-McNally Bankers' Directory, under the authority of The American Bankers Ass'n.

ALABAMA—Continued

Non-Bank Towns with Nearest Banking Point (Indexed Access), Lawyers, Laws (indexed in back of this volume. For Interest Rates, Holidays, etc., see Laws.

TOWN AND COUNTY. County Seats. 6 Fed. Res. Dist. B Birm. N. O. New Or.	Mem. A. B. A. New State Priv. fMem. State B. Ass'n. [Estab. ◆ Fed. Res. Depts.: T-Trust B-Bond d-Safe Deposit © Savings	PRESIDENT.	VICE-PRESIDENT.	CASHIER.	ASS'T CASHIER.	LIABILITIES. (In Thousands of Dollars)					RESOURCES.					PRINCIPAL CORRESPONDENTS.		
						Capital	Surplus	Und. Prof. and or Reserves	Deposits	Other Liabilities	Totals	Cash, Ex. & Due from Bks	U. S. Gov. Securities	Other Securities	Loans & Discounts		Other Resources	
Madison431 B Madison A14	Farmers & Merchants Bank Dec'34Stmt 61-537 d©\$'27	Clyde Hendrix J. A. Kyser, Ch. of Bd.	W. B. Humphrey	R. O. Hembree		\$ 15 Pf. 5		\$ 6	\$ 68	\$ 2	\$ 96	\$ 17		\$ 6	\$ 69	\$ 4	Gty. Tr. Co., N. Y.; Tenn. Valley, Decatur; 1st N., Birm.	
Maplesville456 B Chilton I12	Bank of Maplesville. d©\$'19 Jun'35Stmt 61-480	J. W. Foshee	H. M. Nix	John Maples		10	\$ 4	2	55		71	15			53	3	1st N., Birm.; City N., Selma.	
Marion2141 B Perry I10	Marion Bank & Trust Co. Jun'35Stmt 61-163 d©T\$'34	D. K. Mason		W. P. Nichols	W. H. Stewart	25	7	8	212		252	76		25	148	3	Cent. Han. Bk. & Tr. Co., N. Y.; 1st N., Atl. and Birm.	
Marion Junction B Dallas J10...300	Marion Jct. State Bank Jun'35Stmt ◆61-418 d©\$'13	H. P. Randall	W. J. Gilmer	J. M. Gilmer		25	15	4	39		83	22			57	4	N. City, N. Y.; Selma N., Selma.	
McCullough ...360 B Escambia O8	Farmers Exchange Bk. ©\$'17 Jun'35Stmt 61-465	George Prestwood L. H. Driskell, Ch.	L. H. Driskell	L. Morris		20	2	1	12		35	5			27	3	Am. N., Pensacola.	
Midway710 Bullock K20	James & Midway Banking Co. Dec'34Stmt 61-313 ©\$'03	H. L. King, Sr.	H. L. King, Jr.	A. E. King	Miss S. M. King	25	5		23		53	20			24	9	1st N., Union Spgs.; Eufaula Bk. & Tr., Eufaula.	
Mobile65,202 N. O. Mobile P5	*American National Bank & Trust Co. 61-35. d©T\$'28 Jun'35Stmt	H. S. Denniston, Ch. of Bd. and Pres.	H. K. Baker Roger Brady	H. K. Baker Curtis Kendall, Tr. Off.	J. C. Caffey R. H. Wildman, Jr. A. W. Joyant, Mgr. Bd. Dept.	350	54	172	2,097	40	2,713	508	\$ 59	458	1,569	119	Chase N. and N. City, N. Y.; Northern Tr. Co., Chi.; Hib. N., N. O.; Miss. Valley Tr. Co., St. L.; 1st N., Montgomery; Birm. Tr. & Sav. Co., Birm.	
"	*FIRST NATIONAL BANK Jun'35Stmt 61-26 d©T\$'65	D. P. BESTOR, JR., Ch. of Bd. and Pres.	L. Le BARON LYONS, Exec.	J. W. WOOLF, V. P. and Cash.	M. O. DISCHER J. D. TERRELL E. B. PEBLES J. R. CROSBY	1,000	1,000	608	17,104	1,000	20,712	4,694	3,725	3,877	7,796	620	Chem. Bk. & Tr. Co. and Cent. Han. Bk. & Tr. Co., N. Y.; 1st N. and Cent. Ill. N. Bk. & Tr. Co., Chi.; Whitney N., N. O.; 1st N., St. L.; Brown-Shipley & Co., Ltd. and Martins Bk., Ltd., Lon.	
"	*MERCHANTS NATIONAL BANK Jun'35Stmt 61-29 d©T\$'01	E. F. LADD	G. A. MICHAEL J. F. MCRAE J. S. NORTON, A. V. P.	THOMAS M. TAUL G. C. HIFNER, Aud. M. B. SLAUGHTER, V. P. and Tr. Off. GUY FAULK, Jr., A. Tr. Off. E. S. WAHL, Mgr. Sav. Dept.	S. E. WHITE-SPUNNER I. A. HORST R. B. WELLS, Mgr. Bd. Dept. J. SHEARER, A. Mgr. Bd. Dept. E. W. FAULK, Mgr. For. Dept.	1,000	1,000	517	13,135	559	16,211	4,415	1,231	1,692	7,413	1,460	Chase N., N. City, and Cent. Han. Bk. & Tr. Co., N. Y.; Cont. Ill. N. Bk. & Tr., Chi.; Phil. N., Phil.; 1st N., Boston; Bk. of Am. N. Tr. & Sav. Ass'n., San. F.	
"	Mobile Clearing House. (Members indicated by a *)	J. F. McRae	E. J. McAuley	Thos. M. Moore, Sec. and Mgr.		(See pages 61-62-63 for details, etc.)					National	State	and	Private	Banks,	Total		
"	KING & COMPANY INCORPORATED	Southern Municipal Bonds. Mobile — Montgomery Merchants Natl. Bk. Bldg. 212 First Natl. Bk. Bldg. A. T. T. Teletype Mobsi. 10																

Number under Name of Bank is the Transit Number given to each bank in U. S. exclusively by The Rand-McNally Bankers' Directory, under the authority of The American Bankers Ass'n.

ALABAMA—Continued

Non-Bank Towns with Nearest Banking Point (Indexed Acces.), Lawyers, Laws (Indexed) in back of this volume. For Interest Rates, Holidays, etc., see Laws.

TOWN AND COUNTY.	Mem. A. B. A. *New State Priv. iMem. State B. Ass'n. (Estab. 6 Fed. Res. Dist. d-Safe Deposit @ Savings	PRESIDENT.	VICE-PRESIDENT.	CASHIER.	ASS'T CASHIER.	LIABILITIES. (In Thousands of Dollars)						RESOURCES.					PRINCIPAL CORRESPONDENTS.
						Capital	Surplus	Und. Prof. and or Reserves	Deposits	Other Liabilities	Totals	Cash, Ex. & Due from Bks	U.S. Gov. Securities	Other Securities	Loans & Discounts	Other Resources	
Monroeville 1355 § Monroe M10	First National Bank d@1'25 Jun'35Stmt 61-527	D. M. Maxwell A. B. Coxwell, Ch. of Bd.	R. B. Williams	J. T. Morgan, Jr.		\$ 50	\$ 10	\$ 7	\$ 174	\$ 48	\$ 289	\$ 68	\$ 58	\$ 15	\$ 117	\$ 31	1st N., Mobile.
" "	Monroe County Bk. d@1'04 Jun'35Stmt 61-325	J. B. Barnett	Q. Salter	K. J. Lazenby	L. L. Dees	Pf. 50 125	76	12	259		466	53	24	83	276	30	1st N. and Merch. N., Mobile; Selma N., Selma; 1st N., Atl.
Montevallo 1245 § Shelby G12	Merchants & Planters Bk. Jun'35Stmt 61-326 d@1'02	J. Alex. Moore	T. H. Napier	J. P. Kelly		Pf. 13 12	5	7	239	1	277	109		17	132	19	Chase N., N. Y.; 1st N., Birm.
Montgomery 66,079 § Montgomery J16	*ALABAMA NATIONAL BANK Jun'35Stmt 61-42 d@1'26	M. A. VINCENELLI B. P. CRUM, Ch. of Bd.	V. B. MURRAY	W. A. COTTINGHAM		Pf. 300 100	90	96	2,658	280	3,524	1,546		740 (Incl. U.S.)	912	326	Chase N. and Chem. Bk. & Tr. Co., N. Y.; 1st N., Chi.; 1st N., Birm.
" "	First Joint Stock Land Bk. '22 Jun'35Stmt 61-511	W. C. Bowman Frank MacPherson, V. P.	W. O. Baldwin F. L. Rogers, V. P. and Mgr.	J. M. Williams, Jr., Sec.	R. H. Hippe, Tr.	329		45	4,168 (Farm Ln. Bds.)	104	4,646	64		3,022	1,560	Chase N., N. Y.; 1st N., Montg.	
" "	*FIRST NATIONAL BANK Jun'35Stmt 61-36 d@1'71	W. C. Bowman W. O. Baldwin, V. P.	J. A. Ledbetter Frank MacPherson J. W. Andrews, V. P. and Tr. Off.	Felix Robinson H. C. Meader, Tr. Off.	E. L. Cullom F. P. Clay J. D. Flowers H. F. Smith, Aud.	Pf. 750 500	250	482	17,890	56	19,928	4,118	6,542	5,309	2,031	1,928	Cent. Han. Bk. & Tr. Co., N. Y.; Conf. Ill. N. Bk. & Tr. Co., Chi.; 1st N., Phil.
" "	*Union Bank & Trust Co. Jun'35Stmt 61-38 d@1'01	Walton H. Hill	Grover Keyton	Grover Keyton, Cash. and Sec.		Pf. 100 100	50	43	1,529	4	1,826	602		504	603	117	N. City, N. Y.; 1st N., Birm. and Atl.
" "	Montgomery Clearing House (Members indicated by a *)	W. O. Baldwin	V. B. Murray	D. C. Williamson, Sec. & Examiner	G. E. Suddith, A. Examiner	(See pa Depo sites by	61	62-63 f Cities,	or Num ber of States, etc.)	Nation al, Stat e and Private Banks,	Total						
" "	WARD, STERNE & CO., '01 (First Natl. Bk. Bldg.)	(E. C. Leach, Resi dent Partner (Investment Securit ies.				(Bran ch of B irming ham.)											
Moulton 639 § Lawrence C10	Bank of Moulton d@1'05 Jun'35Stmt 61-327	R. M. Byars	R. P. Irwin	O. L. Judy	R. B. Henderson	28	55	18	148	2	251	21	6	1	213	10	Gty. Tr., N. Y.; Hamilton N., Chat.; 1st N., Atl.
" "	Citizens Bank d@1'12 Jun'35Stmt 61-385	Willie Shelton	J. P. Dyar	L. W. Gentry	R. C. Jackson	23	15	12	266		316	111	2	2	190	11	Am. N., Nash.; Birm. Tr. & Sav., Birm.; Morgan County N., Decatur.
Moundville 757 § Hale H8	Bank of Moundville d@1'07 Jun'35Stmt 61-328		T. P. Abernathy	E. C. Meredith, Cash. and Mgr.		25	20	3	141	202	391	23	177	42	132	17	1st N., Birm. and Tus- caloosa.
No. Birmingham	(See Birmingham)																
Notasulga 756 Macon J 19	First Bank of Notasulga Dec'34Stmt 61-335 d@1'07	A. B. Hope, Ch. of Bd. and Pres.	W. J. Bridges	C. M. Hayes	Roy J. Akin	25	33 (Incl. Und. Prof.)	1	287	99	445	66	35	34	310		Gty. Tr. Co., N. Y.; 1st N., Montg. and Atl.
Oneonta 1387 § Blount E15	Citizens Bank d@1'31 Jun'35Stmt 61-551	Joseph J. Bain, Ch. of Bd. and Pres.	T. W. Williams F. G. Stephens	Milo Pass	Owen Johnson	25	4	4	119		152	37	1	13	93	8	Chase N., N. Y.; 1st N., Birm.; Am. N., Gads- den.
" "	First National Bank d@1'14 Jun'35Stmt 61-376	J. S. Wittemeier, Ch. of Bd. and Pres.	H. C. Blackwood J. A. Brice	L. Q. Box	J. P. Nation Gladys Turner	25	33	13	625	26	722	197	162	103	246	14	Chase N., N. Y.; 1st N., Birm.
Opelika 6156 Lee 121	Farmers National Bank Jun'35Stmt 61-109 d@1'09	I. J. Dorsey, Jr.	G. G. Mitchell	J. Z. Fuller	C. C. Torbert	Pf. 100 100	40	12	802	100	1,154	221	123	151	546	113	Cent. Han. Bk. & Tr. Co., N. Y.; 1st N., Birm.; 1st N., Atl.
" "	First National Bank d@1'86 Jun'35Stmt 61-108	Forney Renfro		H. L. Hall		100	250	29	813	100	1,292	418	125	251	460	38	Cent. Han. Bk. & Tr. Co., N. Y.; Phil. N., Phil.
" "	National Bank of Opelika Jun'35Stmt 61-107 d@1'20	C. W. Stewart	L. M. Trawick	Orrin Brown		Pf. 125 50	25	42	499	125	866	121		278 (Incl. U.S.)	416	51	Chem. Bk. & Tr. Co., N. Y.; 1st N., Atl.; Birm. Tr. & Sav. Co., Birm.
Opp 2918 Covington N16	First National Bank d@1'05 Jun'35Stmt 61-227	C. W. Mizell	R. B. McDavid G. C. Pierce	W. B. Benton	R. C. Woodham	Pf. 100 50		57	609	124	940	98	101	112	573	56	Chase N., N. Y.; Am. N., Pensacola, Fla.

Number under Name of Bank is the Transit Number given to each bank in U. S. exclusively by The Rand-McNally Bankers' Directory, under the authority of The American Bankers Ass'n.

ALABAMA—Continued

Non-Bank Towns with Nearest Banking Point (Indexed Acces.), Lawyers, Laws (indexed) in back of this volume. For Interest Rates, Holidays, etc., see Laws.

TOWN AND COUNTY. *County Seats. 6 Fed. Res. Dist. Birm.N.O. NewOr.	Mem. A. B. A. *New State Priv. Mem. State B. Ass'n. [Estab. ♦Fed. Res. Depts.: T-Trust B-Bond d-Safe Deposit © Savings	PRESIDENT.	VICE-PRESIDENT.	CASHIER.	ASS'T CASHIER.	LIABILITIES. (In Thousands of Dollars)					RESOURCES.					PRINCIPAL CORRESPONDENTS.	
						Capital	Surplus	Und.Prof. and or Reserves	Deposits	Other Li- abilities	Totals	Cash.Ex. & Due fromBks	U.S.Gov. Securi- ties	Other Securi- ties	Loans & Dis- counts		Other Re- sources
Ozark3103 Dale M20	Bank of Ozark.....d@*34 Jun'35Stmt 61-558	T. A. West	S. J. Carroll	T. A. West, Jr.	J. J. Carroll	\$ 50	\$ 10	\$ 1	\$ 264		\$ 325	\$ 270	\$ 10		\$ 42	\$ 3	Cent. Han. Bk. & Tr. Co., N. Y.; 1st N., Atl., Birm. and Montg. Chase N., N. Y.; 1st N., Birm.
Parrish987 Walker E10	Bank of Parrish.....@*19 Jun'35Stmt 61-476	J. G. Shepherd, Ch. of Bd. and Pres.	O. L. Lockwood D. H. Chilton	R. W. Chambers W. M. Douglass.	Mrs. S. R. Walker	30	15	1	106	\$ 2	154	28	48	\$ 2	61	15	Cent. Han. Bk. & Tr. Co., N. Y.; 1st N., Atl., Birm. and Montg. Chase N., N. Y.; 1st N., Birm.
Pell City835 St. Clair F16	Union State Bank.....d@*18 Jun'35Stmt 61-339	P. Roberson S. Cogswell, Ch. of Bd.	J. F. Roberson	A. H. VanDevander	Adell Hardwick	13 Pf. 13		7	206		239	39		1	186	13	Chem. Bk. & Tr. Co., N. Y.; 1st N., Birm.
Peterman400 Monroe M10	Peterman State Bank Jun'35Stmt 61-420 d@*34	P. S. Jackson	C. J. Jackson	Chas. N. Nettles		10 Pf. 15	5	2	43		75	18			56	1	1st N., Mobile; Selma N., Selma.
Phenix City 13,862 Russell J23	Phenix-Girard Bank Dec'34Stmt 61-110 d@*04	G. L. Mullin, Ch. of Bd. and Pres.		J. E. Moultrie	H. R. Mills	25 (Pf. A 25)	15	14	521		600	152	35	91	250	72	Irv. Tr. N. Y.; 1st N., Atl. and Birm.
Phil Campbell 472 Franklin C8	First State Bank.....11'21 Jun'35Stmt 61-504	Mrs. A. M. Grimsley	F. N. Parrish	S. P. Allmon		15	3	2	56		76	46			15	15	Chase N., N. Y.; 1st N., Birm. and Fayette.
Piedmont3668 Cathoun E19	Farmers & Merchants Bank Jun'35Stmt 61-453 @15'15	G. N. Thompson, Ch. of Bd. and Pres.	W. A. Woods	C. W. Thompson	J. S. Towle	30	7	2	82		121	23	14		73	11	Cent. Han. Bk. & Tr. Co., N. Y.; Anniston N., Anniston.
" " " " " " " "	First National Bank.....@1'04 Jun'35Stmt 61-340	Arthur Wellborn	H. C. Sharpe	H. C. Sharpe	C. L. Knight	25 Pf. 25	10	3	281	25	309	55	41	59	182	32	Chase N., N. Y.
Pine Apple438 Wilcox L11	Bank of Pine Apple.....@*03 Jun'35Stmt 61-342	J. T. Adams, Ch. of Bd. and Pres.	S. N. Stanford	David Adams		25 25	10	8	219		262	32	27	60	139	4	Chem. Bk. & Tr. Co., N. Y.; Selma N., Selma.
Pratt City Jefferson F12	(See Birmingham)																
Red Bay1297 Franklin C5	Bank of Red Bay.....11'08 Dec'34Stmt 61-347	J. S. Davis, Ch. of Bd. and Pres.	Z. L. Weatherford	Chas. Cashion	Olney Nabers	25	15	5	224		269	84	6	4	170	5	Birm. Tr. & Sav. Co., Birm.
Red Level445 Covington N14	Peoples Bank.....11'14 Dec'34Stmt 61-439	J. L. Foshee	J. T. Huggins	R. H. Foshee		25	5		101	38	169	59		14	66	30	1st N., Montg.
Repton420 Conecuh N10	Union Bank.....@11'22 Jun'35Stmt 61-350	J. E. Kelly	A. D. Kelly Riley Kelly	N. Allen	J. E. Nettles	30	13	5	96		144	42	8		85	9	Merch. N., Mobile; 1st N., Atl.
Roanoke4373 Randolph H21	City Bank & Trust Co. d11'31 Jun'35Stmt 61-157	J. H. Owens	W. H. McMurray G. H. Handley	W. J. Mann		50	15	13	152		230	47	5	19	157	2	Gty. Tr. Co., N. Y.; 1st N., Birm.
" " " " " " " "	Commercial Bank.....11'31 Jun'35Stmt 61-156	M. Schuessler	J. R. Hollinger	T. C. Bingham	Lucile Wilfe	50	25	7	321		403	74		34	287	8	Cent. Han. Bk. & Tr. Co., N. Y.; 1st N., Birm.
Rogersville445 Lauderdale A10	East Lauderdale Banking Co. Dec'34Stmt 61-352 @11'06	J. R. Waddell Oscar Cox, Ch.	J. C. Belue	J. M. Pate		25	14	2	127		168	40			106	22	Birm. Tr. & Sav. Co., Birm.
Russellville3146 Franklin C7	Citizens Bk. & Sav. Co. d11'06 Jun'35Stmt 61-155	W. A. Gresham W. H. Key, Ch.	Chas. R. Burgess M. C. Hester	Foster Gavin, Cash. and Sec.	C. R. Cook	50	40	4	279		373	83	42	95	133	20	1st N., Birm. and Florence.
" " " " " " " "	First National Bank.....@11'20 Jun'35Stmt 61-499	J. Foy Guin, Ch. of Bd. and Pres.	W. B. Mahan, Exec	R. P. Sargent		25	5		175	5	210	107	21	8	51	23	1st N., Birm. and Atl.; 3d N., Nash.
" " " " " " " "	Tennessee Valley Bank.....11'01 61-154			H. E. Harbin, Mgr.													Chem. Bk. & Tr. Co., N. Y.; 1st N., Birm.; Cit- iz. & Sou. N., Atl.
Samson1656 Geneva O17	Samson Banking Co.11'30 Dec'34Stmt 61-549	D. L. Watson	C. L. Watson	Henry Crenshaw	R. D. Roach	25	10	5	148	14	202	52	8	13	127	2	Birm. Tr. & Sav., Birm.; 1st N., Dothan.
Scottsboro2304 Jackson B17	First National Bank.....d@1'07 Jun'35Stmt 61-214	W. B. Hunt, Ch. of Bd. and Pres.	John W. Gay, Jr.	J. W. Gay	Joel Wimberly	50	12	10	439	25	535	110	25	33	303	65	Chase N., N. Y.; Ham. N., Chat.; 1st N., Birm.
" " " " " " " "	J. C. Jacobs Banking Co., Inc. Jun'35Stmt 61-215 @11'33	J. C. Jacobs	H. G. Jacobs	R. A. Jacobs	Rachel Gold H. O. Barclay	25	29 (Incl. Und. Prof.)	10	210		283	55	16	32	170	10	Chase N., N. Y.; Ham. N., Chat.
" " " " " " " "	Tennessee Valley Bank.....11'02 61-213			C. O. Reed, Mgr.													Gty. Tr. Co. and Chase N., N. Y.; Lou. N., Lou.

Number under Name of Bank is the Transit Number given to each bank in U. S. exclusively by The Rand-McNally Bankers' Directory, under the authority of The American Bankers Ass'n.

ALABAMA—Continued

Non-Bank Towns with Nearest Banking Point (Indexed Access.), Lawyers, Laws (indexed) in back of this volume. For Interest Rates, Holidays, etc., see Laws.

TOWN AND COUNTY. County Seats. 6 Fed. Res. Dist. Birm. N.O. New Or.	Mem. A. B. A. New State Priv. Mem. State B. Ass'n. [Estab. Fed. Res. Depts. Trust B-Bond d-Safe Deposit Savings	PRESIDENT.	VICE-PRESIDENT.	CASHIER.	ASS'T CASHIER.	LIABILITIES. (In Thousands of Dollars)					RESOURCES.					PRINCIPAL CORRESPONDENTS.	
						Capital	Surplus	Und. Prof. and or Reserves	Deposits	Other Liabilities	Totals	Cash, Ex. & Due from Bks	U.S. Gov. Securities	Other Securities	Loans & Discounts		Other Resources
•Selma.....18,012 B Dallas J11	City National Bank B@T*70 Jun'35Stmt 61-47	H. G. Boyd Law Lamar, Ch.	J. E. Carter	C. L. Cobb		\$ 400	\$ 150	\$ 17	\$ 2,232	\$ 401	\$ 3,200	\$ 441	\$ 419	\$ 355	\$ 1,804	\$ 181	Chase N. and Gty. Tr. Co., N. Y.; 1st N. and Citiz. & Sou. N. Atl.; 1st N. and Birm. Tr. & Sav. Co., Birm.
"	Peoples Bank & Trust Co. 61-48 d@*70 Jun'35Stmt	W. H. Plant, Ch. of Bd. and Pres.	E. L. Ratcliffe	M. A. O'Dom		Pf. 60	12	29	987		1,148	234	201	87	515	111	Cent. Han. Bk. & Tr., N. Y.; 1st N., Birm. and Atl.; Merch. N., Mobile
"	Selma National Bank *70 Jun'35Stmt 61-49	E. C. Melvin	J. G. Melvin	J. G. Melvin	J. F. Miller, Jr.	200	207	(With Surp.) 90	1,266	185	1,858	561	200	355	661	81	Chem. Bk. & Tr. Co., N. Y.; 1st N., Birm.
"	Selma Tr. & Savings Bank Dec'34Stmt 61-50 d@T*70	E. C. Melvin, Ch. of Bd. and Pres.	J. G. Melvin	P. O. Thomas	R. L. Sommerville	Pf. 250	100		1,486		2,026	201	28	884	826	87	N. City, Irv. Tr. Co., and Mnfrs. Tr. Co., N. Y.
Sheffield.....6221 B Colbert B8	SHEFFIELD NATIONAL BANK Jun'35Stmt 61-104 @*70	T. C. SANFORD Send us your Special attention given Cash and Time Items.	J. L. ANDREWS W. S. HATCH ur Sheffield Business direct. Bill of Lading Drafts,	A. W. DRISDALE		50	11	(With Surp.)	802	50	988	152	86	19	670	61	Chem. Bk. & Tr. Co., N. Y.; 1st N., Atl.; Am. N., Nash.
"	Tennessee Valley Bank...\$21 61-106			C. W. Nelson, Mgr.		(Branch of Decatur, Ala.)											Gty. Tr. Co. and Chase N. N. Y.; Lou. N., Lou. Atl.
Slocomb.....964 B Geneva O20	Slocomb National Bank...05 Jun'35Stmt 61-222	G. M. Segrest L. W. Griffin, Ch. of Bd.	L. W. Segrest D. W. Baker	Harry Harris		35	35	12	178	35	295	58	35	32	168	2	1st N., Dothan; 1st N., Atl.
Springville.....437 B St. Clair E15	Bank of Springville. d*70 Jun'35Stmt 61-354	T. E. Moody G. L. Byers, V. P.	Chas. W. Allison M. W. Forman, Exec.	Margaret Forman	T. E. Moody, Jr.	10	10	4	166		190	40		35	105	10	Birm. Tr. & Sav. Co., Birm.
Stevenson.....733 B Jackson A18	First National Bank. @*70 Jun'35Stmt 61-247	G. H. McMahan, Ch. of Bd. and Pres.	W. R. Bogart	C. H. Woodall	R. J. Graham, Jr.	25	38	9	300	25	397	38	38	5	303	13	Chase N., N. Y.; Ham. N., Chat.
"	Tennessee Valley Bank...\$1 61-246			E. C. Timberlake, Jr., Mgr.		(Branch of Decatur, Ala.)											Gty. Tr. Co. and Chase N. N. Y.; Lou. N., Lou. Atl.
Sulligent.....1078 B Lamar E5	Bank of Sulligent...\$5 Jun'35Stmt 61-356	W. W. Ogden	Fred Ogden	F. M. Sizemore		48	28	2	324	112	514	62	37	87	328		Chase N., N. Y.; 1st N., Birm. and Atl.
Sweet Water...150 B Marengo K7	Sweet Water State Bank Jun'35Stmt 61-429 *70	J. E. Vice S. Boozer, Ch.	S. T. Lewis	S. G. Whitley N. A. Lewis, Sec.	G. K. Lewis	15	20	19	218		287	36		3	237	11	Chase N., N. Y.; Selma N., Selma; 1st N., Mobile
Sylacauga.....4115 B Talladega G16	City National Bank. d@T*16 Jun'35Stmt 61-425	L. L. Smith, Ch. of Bd. and Pres.	T. M. Roberts L. J. Smith	S. W. McEwen	J. L. Wheeler	75	40	24	426	73	638	129	82	15	378	34	Cent. Han. Bk. & Tr. Co., N. Y.; 1st N. and Birm. Tr. & Sav., Birm.
"	Merchants & Planters Nat'l Bank Jun'35Stmt 61-177 d@T*70	J. W. Brown, Jr. J. W. Brown, Ch.	T. V. Knight	M. A. Thurman	T. W. Strickland Miss Jessie Berry	50	50	22	615	51	788	216	122	111	338	1	Chase N., N. Y.; 1st N., Birm.; Citiz. & Sou. N. and 1st N., Atl.
Talladega.....7596 B Talladega F17	Isbell National Bank...T*70 Jun'35Stmt 61-96	W. H. Boynton	T. D. Boynton	J. H. Ivey	J. L. Chambers O. R. Burton, A. C. and Tr. Off.	50	109	(With Surp.)	937	50	1,146	174	244	456	237	35	Chase N., N. Y.; Citiz. & Sou. N., Atl.; 1st N., Birm.
"	TALLADEGA NATIONAL BANK Jun'35Stmt 61-97 d@T*05	W. L. DUMAS, Ch. of Bd. and Pres. SEND US YOUR TALLADEGA BUSINESS DIRECT. Prompt attention given Bill of Lading Drafts and all items sent us.	S. B. WILSON	A. ABRAMS	GORMAN COOK C. T. BURTON	100	125	4	1,121	5	1,355	384	294	267	373	37	Gty. Tr. Co., N. Y.; Birm. Tr. & Sav. Co., Birm.; 1st N., Atl.
Tallassee.....849 B Elmore J18	Bank of Tallassee...d@T*12 Dec'34Stmt 61-423	Roberts Blount A. S. Noble, Ch.	B. G. Sturnburg A. J. Noble	A. J. Noble	W. L. Holloway	25	10	9	260	4	308	30		18	231	29	Chase N., N. Y.; 1st N., Atl. and Montg.; Birm. Tr. & Sav., Birm.
Tarrant.....7341 B Jefferson F15	Tarrant American Savings Bank...d@T*23 Jun'35Stmt	A. G. Overton Ch. of Bd. and Pres.	A. J. Daly	W. G. Nethery	H. L. Cunningham	Pf. 65	35	12	27	264	403	133	13	116	86	55	N. City, N. Y.; 1st N., Birm.
Thomaston.....377 B Marengo K8	Planters Bank & Trust Co. Dec'34Stmt 61-485 @*70	E. G. Thomas	W. B. Harrell	C. C. Pritchett		25	5	6	138	35	209	26	5	15	156	7	Cent. Han. Bk. & Tr. Co., N. Y.; Selma N., Selma.
Thomasville...1504 B Clarke L7	Thomasville Bank & Tr. Co. Dec'34Stmt 61-359 d@T*33	W. J. Miller	S. C. Dickinson Alex Gunn, Jr.		J. M. Drinkard	25	5	(With Surp.)	218		248	68			177	3	Cent. Han. Bk. & Tr. Co., N. Y.; 1st N., Mobile and Birm.
Thorsby.....771 B Chilton H13	Bank of Thorsby...\$19 Jun'35Stmt 61-481	E. W. Butler Mrs. A. M. Grimsley, Ch.	E. N. Bentley	J. L. Mixson		20	3	4	64		91	12			76	3	Chase N., N. Y.; 1st N., Birm.; 1st N., Clanton.

Number under Name of Bank is the Transit Number given to each bank in U. S. exclusively by The Rand-McNally Bankers' Directory, under the authority of The American Bankers Ass'n.

ALABAMA—Continued

Non-Bank Towns with Nearest Banking Point (Indexed Access.), Lawyers, Laws (indexed) in back of this volume. For Interest Rates, Holidays, etc., see Laws.

TOWN AND COUNTY. County Seats. 6 Fed. Res. Dist. 8. Birm. N. O. New Or.	Mem. A. B. A. * New State Priv. † Mem. State B. Ass'n. (Estab. ◆ Fed. Res. Depts. T-Trust B-Bond d-Safe Deposit © Savings	PRESIDENT.	VICE-PRESIDENT.	CASHIER.	ASS'T CASHIER.	LIABILITIES. (In Thousands of Dollars)					RESOURCES.					PRINCIPAL CORRESPONDENTS.		
						Capital	Surplus	Und. Prof. and or Reserves	Deposits	Other Liabilities	Totals	Cash, Ex. & Due from Bks	U. S. Gov. Securities	Other Securities	Loans & Discounts		Other Resources	
Town Creek ... 427 B Lawrence B9	Tennessee Valley Bank 61-361 ©†\$'92			J. A. Clark, Mgr.		(Branch of Decatur, Ala.)												Chem. Bk. & Tr., N. Y.; 1st N., Birm.; Chat. N. and Ham. N., Chat. Citiz. & Sou. N., Atl. Gty. Tr. Co. and Cent. Han. Bk. & Tr. Co., N. Y.; 1st N., Birm.; Citiz. & Sou. N., Atl. Chase N., N. Y.; 1st N., Montg.
Troy ... 6814 Pike L18	FIRST FARMERS & MERCH. NATIONAL BANK d©†1900 Jun'35Stmt 61-100	Fred Henderson	W. L. Perkins, V. P. and Tr. Off. J. L. Copeland	E. E. Anthony, V. P. and Cash. J. L. Copeland	Corley Chapman, A. Cash. and A. Tr. Off.	\$ 300	\$ 400	\$ 36	\$ 2,009		\$ 2,745	\$ 496	\$ 508	\$ 651	\$ 1,024	\$ 66		
"	Troy Bank & Trust Co. Jun'35Stmt 61-103 ©†\$'06	Charles Henderson	Key Murphree	L. C. Powell	J. N. Finlay	100	75	24	618		817	159		181	409	68		
Tuscaloosa ... 20,659 B Tuscaloosa G8	City National Bank Jun'35Stmt 61-69 d©†\$'65	R. H. Cochrane	G. D. Palmer, V. P. and Tr. Off. D. O. Parker	Frank S. Daniel	J. M. Donoho H. E. Hamner	200	150	52	3,337	\$ 200	3,939	979	938	560	1,266	196		Chase N. and Chem. Bk. & Tr., N. Y.; Cont. Ill. N. Bk. & Tr. Chl.; 1st N., Atl. and Birm. N. City and Chem. Bk. & Tr. Co., N. Y.
"	First National Bk. d©†\$'71 Jun'35Stmt 61-70	Frank M. Moody	A. C. Cade, Glenn Foster	O. N. Maxwell, Jr., V. P. and Cash.	E. H. Phifer, John P. Baker	400	25	45	4,012	75	4,557	902		1,272 (Incl. U.S.)	2,238	145		
Tuscumbia ... 4533 B Colbert B8	First National Bank in Tuscumbia. 61-123... d©'34 Jun'35Stmt	E. S. Gregory	B. R. Howard John Fennel	Marshall Dugger	M. D. Duke	25 Pf. 25	10	1	273		334	56	14	21	214	29		Am. N., Nash.
"	Tennessee Valley Bank 61-122 d©†\$'92			E. J. Henninger, Mgr.		(Branch of Decatur, Ala.)												Gty. Tr. Co., N. Y.; 1st N., Birm.; Citiz. & Sou. N., Atl.; Lou. N., Lou. 1st N., Montg. and Birm.; N. Bk. of Opelika, Ope- lka.
Tuskegee ... 3314 Macon J16	City Bank of Tuskegee Jun'35Stmt 61-556 d†\$'33	D. E. Laslie	E. H. Reynolds, Ch.	E. C. Laslie		25 Pf. 25	5	5	213		273	92	15	97	64	5		
"	Tuskegee Institute Sav. Bk. Jun'35Stmt 61-507 d©\$'16	R. R. Moton, Ch. of Bd. and Pres.	Warren Logan	W. R. Maynard	C. H. Gibson, Sec.	25	2	8	131	9	175	34	18	111	3	9		Chase N., N. Y.
Union Springs B Bullock K19 2875	American National Bank Jun'35Stmt 61-427 ©\$'16	F. M. Moseley	W. M. Crossley	J. R. Morgan	F. Boykin Haynes	50	10	27	434	50	571	49	88	32	389	13		Chem. Bk. & Tr. Co., N. Y.; 1st N., Montg.; 1st N., Atl.
"	First National Bank d©\$'04 Jun'35Stmt 61-119	G. M. Edwards	C. H. Norton	J. A. Crook	J. L. Harris	50	50	46	608		754	144	82	39	464	25		N. City, N. Y.; 1st N., Birm.; Ala. N., Montg.; 1st N., Atl.
Uniontown ... 1424 B Perry J9	Canebrake Loan & Trust Co. Dec'34Stmt 61-162 ©\$'07	Val. Taylor	W. H. Tayloe	W. M. Buck		25	10	11	101		147	46		6	87	8		Chase N., N. Y.; Selma N., Selma.
"	Planters & Merch. Bank Dec'34Stmt 61-160 d†\$'90	S. T. Whitfield, Ch. of Bd. and Pres.	W. W. Kingsbery	V. W. Coleman	J. V. Dickinson, Jr.	60 Pf. 15	10	11	124		220	55			149	16		N. City, N. Y.; 1st N., Birm. and Atl.; City N., Selma.
Valley Head ... 430 B DeKalb B20	Citizens Bank 61-559 d†\$'35	A. Maxwell, Ch. of Bd. and Pres.	E. N. Jones	C. F. Smith	Laura M. Davenport	25	5				30	30						Hamilton N., Chat.
Vernon ... 519 B Lamar E5	Bank of Vernon Jun'35Stmt 61-387 ©†\$'11	J. C. Milner, Ch. of Bd. and Pres.	J. R. Pennington	R. N. Cartwright, Jr.	Myrtle H. Clearman	25	11	5	127	3	171	17		14	117	23		1st N., Birm.
Vina ... 448 B Franklin C5	Vina Banking Co. ©†\$'20 Jun'35Stmt 61-497	J. W. Rogers	Fred Massey	J. T. Weatherford		18	5	4	89		116	30	6	19	54	7		Chase N., N. Y.; 1st N., Birm.
Wadley ... 527 B Randolph H20	Bank of Wadley Jun'35Stmt 61-363 †\$'08	H. L. Simpson	J. T. Gibson W. M. Adamson	Eunice Olegg	J. R. Harris	33	33	4	59		129	23			86	20		Cent. Han. Bk. & Tr. Co., N. Y.; Birm. Tr. & Sav. Co., Birm.; 1st N., Atl. N. City, N. Y.; 1st N., Florence.
Waterloo ... 497 B Lauderdale A6	Farm. and Merch. Bk. ©\$'14 Jun'35Stmt 61-437	Buck Sharp		A. D. Ray, Jr.		10	3	1	29	5	48	9			33	6		
Wedowee ... 396 B Randolph G20	Bank of Wedowee Jun'35Stmt 61-364 †\$'06	J. O. Swann	P. M. Lightfoot W. H. McMurray	J. G. Swann		40	4	5	179		228	26		10	55	137		Cent. Han. Bk. & Tr. Co., N. Y.; 1st N., Birm.
Wetumpka ... 2357 B Elmore J16	First National Bank Jun'35Stmt 61-202 ©†\$'05	A. E. Hohenberg J. M. Holley, Ch.	Irving Hohenberg E. J. Cain	J. L. Law, V. P. and Cash.	John A. Howle	25	100	38	984	8	1,155	123		313	639	80		Cent. Han. Bk. & Tr. Co. and Gty. Tr., N. Y.; 1st N., Birm. and Montg. Chase N., N. Y.; 1st N. and Birm. Tr. & Sav., Birm.
Winfield ... 1254 B Marion E7	Citizens Bank Jun'35Stmt 61-493 †\$'20	C. M. Hubbert	R. L. Hill	Ivan Hill		25	6	2	96	1	130	65		2	40	23		
"	Winfield State Bank B©†\$'07 Jun'35Stmt 61-367	J. G. Stalcup R. W. Harris, Ch. of Bd.	M. C. Hollis	W. W. Gray		13 Pf. 12	2	7	148	5	187	46	14	17	91	19		Cent. Han. Bk. & Tr. Co., N. Y.; 1st N., Birm.
Woodlawn ... B Jefferson F13	(See Birmingham)																	
York ... 1796 B Sumter J4	Bank of York Jun'35Stmt 61-391 d©†\$'11	E. F. Allison	R. L. Adams	R. L. Adams	Mary Dillard	25	15	13	346		399	96		174	116	13		Cent. Han. Bk. & Tr. Co., N. Y.; 1st N., Birm. and Mobile; Citiz. N., Meridian, Miss.

USE THIS KEY

To Solve Your Transit Problems

It will Cut Your Transit
Costs To An Irreducible
Minimum

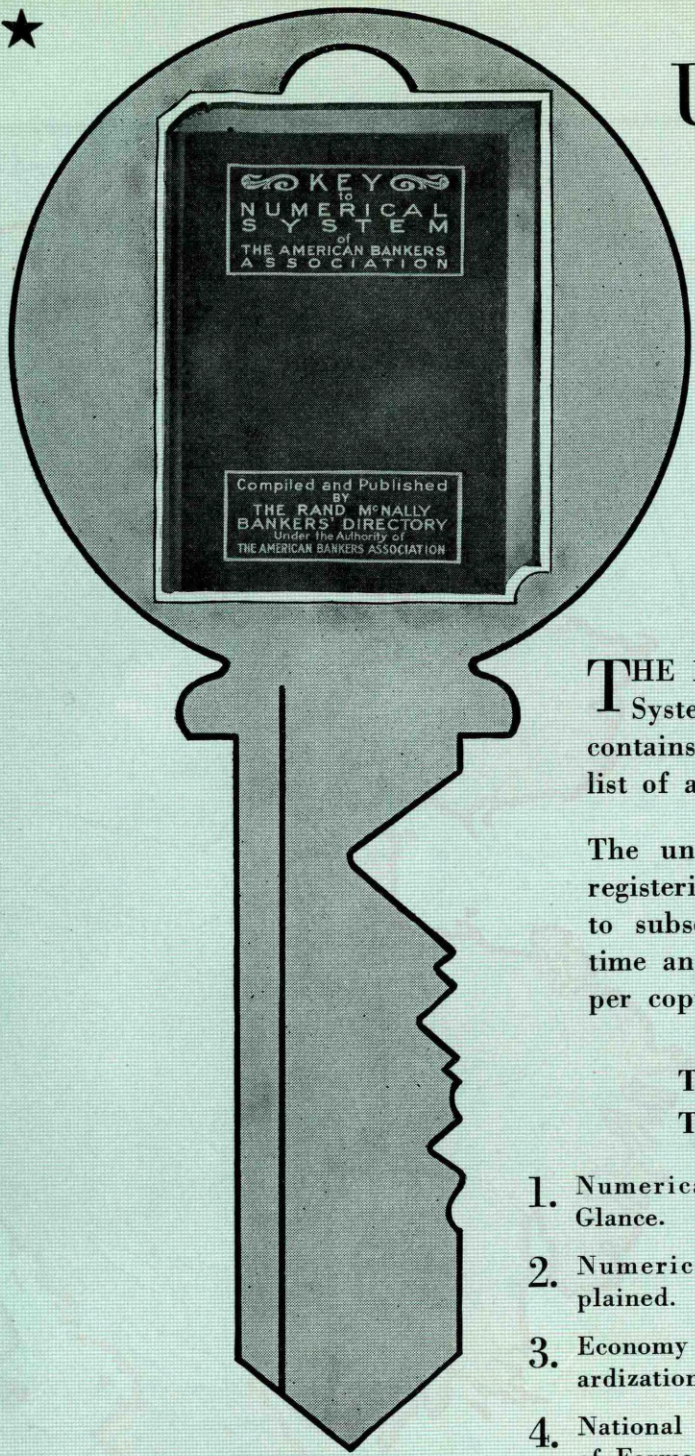

THE 17th Edition of the Key to the Numerical System of the American Bankers Association contains a complete numerical and alphabetical list of all American banks.

The universal use of the Numerical System of registering transit items has resulted in a saving to subscribers of many thousands of dollars in time and labor. The Key Book costs only \$2.50 per copy.

THE KEY BOOK CONTAINS THESE SALIENT FEATURES

- | | |
|---------------------------------------|---|
| 1. Numerical System at a Glance. | 6. Numerical List of City Banks. |
| 2. Numerical System explained. | 7. Numerical List of Banks by States. |
| 3. Economy Through Standardization. | 8. Alphabetical List of Banks. |
| 4. National Standardization of Forms. | 9. Bank Change List and Discontinued Numbers. |
| 5. How to Register Items. | 10. Free Revised Supplement in Six Months. |

RAND McNALLY & COMPANY

536 South Clark Street
Chicago, Illinois

Official Numbering Agent—A. B. A.

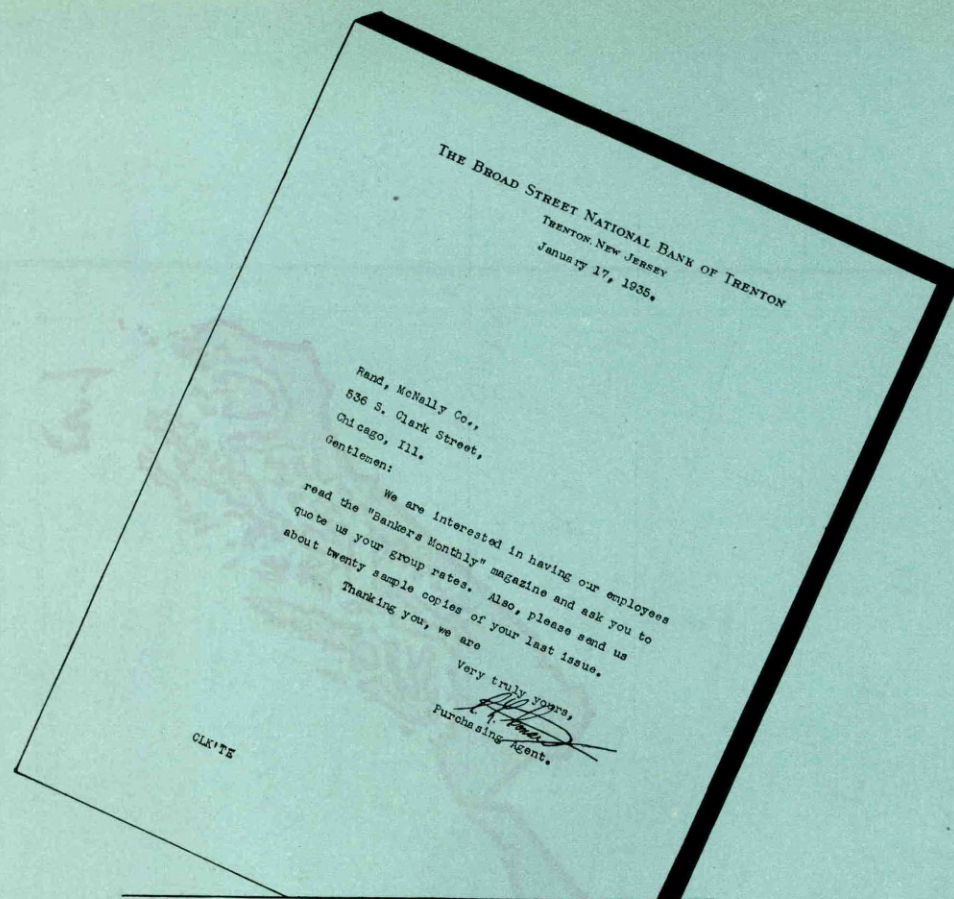

Practical Knowledge for Key Employees

Many of the country's leading banks subscribe to Rand McNally Bankers Monthly for their officers, directors and key employees, because they have learned that only in this magazine can they find the actual current practices of other institutions on administration policies, operating and personnel methods, credits and collections, increasing deposits and selling services, adjustment of portfolios and director cooperation.

Throughout the coming months we plan to give our readers—among other articles of interest—these seven monthly features:

- a banking article of national interest
- a successful plan of vital interest to the loan officer
- a report of teamwork in a bank and what it accomplished

—a better banking house article telling of the installation of some new equipment or service that pleased customers and increased profits

—a new business feature showing how some bank developed a plan to secure deposits, sell its services or increase its loans

—spot news—pertinent items of interest to alert bankers

—all the banking changes of the previous month.

Successful bankers are attentive readers of Bankers Monthly! If your officers and key employees are not already on our roster, write immediately for special group discounts.

RAND McNALLY BANKERS MONTHLY

111 Eighth Ave., New York

536 S. Clark St., Chicago

Number under Name of Bank is the Transit Number given to each bank in U. S. exclusively by The Rand-McNally Bankers' Directory, under the authority of The American Bankers Ass'n.

ALASKA TERRITORY

Non-Bank Towns with Nearest Banking Point (Indexed Access.), Lawyers, Laws (Indexed) in back of this volume. For Interest Rates, Holdings, etc., see Laws.

TOWN AND COUNTY. County Seats.	Mem. A. B. A. New State Priv. Mem. State B. Ass'n. [Estab. Fed. Res. Depts: T-Trust B-Bond d-Safe Deposit © Savings	PRESIDENT.	VICE-PRESIDENT.	CASHIER.	ASS'T CASHIER.	LIABILITIES. (In Thousands of Dollars)					RESOURCES.					PRINCIPAL CORRESPONDENTS.	
						Capital	Surplus	Und. Prof. and Reserves	Deposits	Other Liabilities	Totals	Cash Ex. & Due from Bks	U.S. Gov. Securities	Other Securities	Loans & Discounts		Other Resources
Anchorage 2277 L13	Bank of Alaska @*16 59-5		E. R. Tarwater		G. F. Mumford Jeanette Mumford	(Branch of Skagway, Alaska)											N. Y. Tr., N. Y.; W. F. Bk. & Tr. Co., San F.
" "	First National Bank d@*22 Jun'35Stmt 59-6	F. L. Knight	C. M. Eckmann	Winfield Ervin	H. M. Hamill Wells Ervin	\$ 50	\$ 30	\$ 4	\$ 876		\$ 960	\$ 179	\$ 381	\$ 189	\$ 191	\$ 20	N. City, N. Y.; Anglo-Calif. N., San F.; 1st N., Seattle.
Cordova 980 L15	The First Bank of Cordova Jun'35Stmt 59-8 d@*09	A. E. Lathrop	O. A. Torgerson			100	25	40	818		983	182		444 (Incl. U.S.)	333	24	N. City, N. Y.; 1st N. and Pacific N., Seattle; Bk. of Calif. N. A., San F.
Fairbanks 2101 H14	First National Bank Jun'35Stmt 59-7 d@*05	E. H. Stroecker, Ch. of Bd. and Pres.	Luther C. Hess	G. B. Wesch	F. P. De Wree	100	75	13	1,616	\$ 50	1,854	870	420	161	296	107	Chase N., N. Y.; Anglo-Calif. N., San F.; 1st N., Seattle.
Flat 124 J9	Miners & Merchants Bk. of Iditarod 59-17 d@*16 Jun'35Stmt (See Flat)	Harry Donnelly	H. F. Sheppard	M. S. Donnelly		25	10	8	154		197	110		31	54	2	1st N., Seattle.
Iditarod (Flat P. O.) 8																	
Juneau 4043 N22	B. M. Behrends Bank Jun'35Stmt 59-1 d@*01	B. M. Behrends		Guy McNaughton	G. E. Cleveland Jas. W. McNaughton	100	100	60	2,602		2,862	333	474	658	803	94	Chase N., N. Y.; Cont. Ill. N. Bk. & Tr., Chi.; 1st N., Seat.
" "	First National Bank d@*08 Jun'35Stmt 59-2	John Rock	W. G. Smith	E. McClain	E. L. Hunter, Jr.	50	50	20	1,385		1,505	435	281	300	428	61	N. City, N. Y.; 1st N., Chi.; 1st N., Seat.; 1st N., Port.
Ketchikan 3796 P25	First National Bank d@*24 Jun'35Stmt 59-4	John Koel	W. A. Pries	H. F. Sprague	C. H. Drury J. R. MacMillan	38 Pf. 38	25	23	632	13	769	335	39	36	351	8	Chase N., N. Y.; W. F. Bk. & Un. Tr., San F.; Pac. N., Seattle.
" "	MINERS & MERCH. BANK d@*06 Jun'35Stmt 59-3	J. R. HECKMAN	M. J. HENEGHAN P. J. GILMORE W. F. SCHLOTMAN	W. A. BATES	K. JESSEN	75	50	8	839	3	975	221	95	128	507	24	N. City, N. Y.; N. Bk. Com., 1st N., Bk. of Calif. N. A., and Peo. Bk. & Tr., Seattle; Crocker 1st N., San F.
" "	Unequaled facilities for prompt handling of collections. SEND US YOUR KETCHIKAN ITEMS.																
Nome 1213 G6	Miners & Merch. Bank of Alaska 59-11 d@*04 April'34Stmt	G. R. Jackson	Ira D. Orton	J. S. Stangroom		100	25	140	698		963	177	244	374	152	16	Irv. Tr. Co., N. Y.; Anglo-Calif. N., San F.; 1st N., Seattle.
Petersburg 1252 O23	Bank of Petersburg Jun'35Stmt 59-10 d@*12	K. Stenslid	Frederick Nelson	T. S. Elsemore	E. Locken	25	10	27	359		421	105	27	103	177	9	Chase N., N. Y.; N. Bk. Com., Seattle; B. M. Behrends, Juneau.
Seward 835 M13	Bank of Seward Jun'35Stmt 59-13 d@*05	H. S. Balderston, Ch. of Bd. and Pres.		O. Ulshagen, Cash. and Sec.		25	10	20	402		457	93		194 (Incl. U.S.)	141	29	Chase N., N. Y.; N. Bk. Com. and 1st N., Seat.; Crocker 1st N., San F.
Skagway 492 M21	Bank of Alaska Jun'35Stmt 59-14 d@*16	E. A. Rasmuson H. D. Walbridge, Ch.	E. R. Tatwater C. P. Kirtland	H. B. Thornquist Geo. F. Mumford A. C.	M. B. Thornquist Irene Coulter Jeanette Mumford	140	20	80	1,323	37	1,600	450		370 (Incl. U.S.)	606	174	N. Y. Tr. Co., N. Y.; 1st N., Seat.; Wells Fargo Bk. & Un. Tr., San F.
Valdez 442 L15	The First Bank of Valdez Jun'35Stmt 59-15 d@*14	J. W. Gilson, Ch. of Bd. and Pres.	A. J. Dimond	J. W. Gilson	Mrs. Benlah H. Johnson, Sec.	25	10	6	207	1	249	82	40	72	55		1st N., N. Y.; 1st N. and N. Bk. Com., Seattle.
Wrangell 948 O24	Bank of Alaska d@*16 59-12		C. P. Kirtland		I. J. Coulter	(Branch of Skagway, Alaska)											N. Y. Tr. Co., N. Y.; W. F. Bk. & Tr. Co., San F.; 1st N., Seattle.

Fig. 15 F. R. Dist. Los A. E El Paso.

ARIZONA

Ajo 1100 11E Pima N9	VALLEY NATIONAL BANK 91-98 d@*15	{ One of fifteen offices operated in Arizona.		Wm. J. Asher, Mgr.	(Home Office, Phoenix, Ariz.)												Chase N., N. Y.; Secur-1st N., Los A.
Bisbee 8023 11E Cochise Q22	Bank of Bisbee d@*15 91-20			M. J. Cunningham, Mgr.	C. S. Thompson, A. Mgr.	(Branch of Bank of Douglas, Douglas, Ariz.)											Cent. Han. Bk. & Tr. Co., N. Y.; Calif., Los A.; State N., El Paso.
" "	MINERS & MERCHANTS BK. Jun'35Stmt 91-18 d@*15	L. C. Shattuck	J. M. Muheim S. S. Shattuck I. F. Burgess	J. H. Watson	Ernest Beyer R. T. Edwards	\$ 250	\$ 102	\$ 51	\$ 3,845		\$ 4,248	\$ 1,493	\$ 145	\$ 1,116	\$ 1,283	\$ 211	Chase N., N. Y.; 1st N., Chi.; W. F. Bk. & Un. Tr. Co., San F.; Citiz. N. Tr. & Sav., Los A.
Buckeye 1077 12I Maricopa K10	Buckeye Valley Bk. @*11 Jun'35Stmt 91-78	H. M. Watson	H. M. Nelson	Nellie Parker		25	12		176		213	44	24	49	96		Valley Bk. & Tr. and Phoenix N., Phoenix.

REAL ESTATE • APPRAISALS
PROPERTY MANAGEMENT • INSURANCE

DWIGHT B. HEARD INVESTMENT COMPANY HEARD BLDG. PHOENIX

Number under Name of Bank is the Transit Number given to each bank in U. S. exclusively by The Rand-McNally Bankers' Directory, under the authority of The American Bankers Ass'n.

ARIZONA—Continued

Non-Bank Towns with Nearest Banking Point (Indexed Acces.), Lawyers, Laws (Indexed) in back of this volume. For Interest Rates, Holidays, etc., see Laws.

TOWN AND COUNTY County Seats. Fig. is F. R. Dist. [Los A. El Paso.	Mem. A. B. A. New State Priv. †Mem. State B. Ass'n. [Etab. ◆Fed. Res. Depts.: Trust B-Bond d-Safe Deposit © Savings	PRESIDENT.	VICE-PRESIDENT.	CASHIER.	ASS'T CASHIER.	LIABILITIES. (In Thousands of Dollars)						RESOURCES.					PRINCIPAL CORRESPONDENTS.	
						Capital	Surplus	Und.Prof. and or Reserves	Deposits	Other Liabilities	Totals	Cash, Ex. & Due from Bks	U.S. Gov. Securities	Other Securities	Loans & Discounts	Other Resources		
Casa Grande 1351 12 L Pinal M16	VALLEY NATIONAL BANK 91-162 d@T*34	{ One of fifteen offices operated in	M. C. Jensen, Mgr. Arizona.			(Home office, Phoenix, Ariz.)											Chase N., N. Y.; Harris Tr. & Sav. Chi.; Securit-1st N., Los A.	
Clarkdale 2800 12 L Yavapai H13	Bank of Arizona 91-88		R. C. Southard, Mgr.				(Branch of Prescott, Ariz.)											Laidlaw & Co., N. Y.; Bk. of Calif. N. A., San F.; Far. & Merch. N., Los A.
Chilton 2305 11 E Greenlee L24	VALLEY NATIONAL BANK 91-39 d@T*1900	{ One of fifteen offices operated in	G.A. Spezia, A. Mgr. F. A. Stewart, A. Mgr.			(Home office, Phoenix, Ariz.)											Chase N., N. Y.; Securit-1st N., Los A.	
Coolidge 1200 12 L Pinal M16	VALLEY NATIONAL BANK 91-159 d@T*34		R.S. Langford, Mgr. Arizona.				(Home office, Phoenix, Ariz.)											Chase N., N. Y.; Securit-1st N., Los A.
Douglas 9823 11 E Cochise Q24	BANK OF DOUGLAS Jun'35Stmt 91-27 d@T*02	{ Special facilities for making prompt collections in Arizona and Sonora, Mexico.	FRANK C. BROPHY M. J. CUNNINGHAM JOHN B. CROWELL	H. W. WILLIAMS	F. W. SHARPE, JR.		\$ 100	\$ 100	\$ 20	\$ 1,835	\$ 2,055	\$ 449	\$ 265	\$ 788	\$ 509	\$ 44	Cent. Han. Bk. & Tr. Co. and Chase N., N. Y.; Cont. Ill. N. Bk. & Tr. Co., Chi.; Calif. Bk., Los A.; N. Shaw., Bos.; Anglo Calif. N., San F.; Phoenix N., Phoenix; State N., El Paso; Com. Tr., Kan. C.	
	FIRST NATIONAL BANK Jun'35Stmt 91-28 d@T*03		E. W. GRAVES, Ch. of Bd. and Pres.	F. C. KIMBLE		G. S. TOMPKINS, JR.		50	10	16	941	1,117	432	98	204	321	62	Chase N., N. Y.; Com. Tr., Kan. C.; City N., Los A.
Flagstaff 3891 12 L Coconino G14	Bank of Arizona 91-157		D. O. Saunders, Mgr.			(Branch of Bank of Arizona, Prescott, Ariz.)											1st N., N. Y.; Far. & Merch. N., Los A.; Bk. of Calif. N. A., San F.	
Glendale 3665 12 L Maricopa K12	VALLEY NATIONAL BANK 91-108 d@T*16	{ One of fifteen offices operated in	R. E. Moore, Mgr. Arizona.	D. K. Edwards, A. Mgr.		(Home office, Phoenix, Ariz.)											Chase N., N. Y.; Securit-1st N., Los A.	
Globe 7157 12 L Gila L17	VALLEY NATIONAL BANK 91-24 d@T*1900		G. A. Johnson, Mgr. Arizona.	Cecil Trussell, A. Mgr.			(Home office, Phoenix, Ariz.)											Chase N., N. Y.; Securit-1st N., Los A.
Hayden 1800 12 L Gila L18	VALLEY NATIONAL BANK 91-81 d@T*12	{ One of fifteen offices operated in	L. A. Peart, Mgr. Arizona.			(Home office, Phoenix, Ariz.)											Chase N., N. Y.; Securit-1st N., Los A.	
Holbrook 1115 12 L Navajo H21	First National Bank Jun'35Stmt 91-144 d@T*22		L. C. Henning	Fred Schuster	J. R. McEvoy, V. P., Cash. and Sec.	Marguerite McEvoy		25	12	9	425	481	147	15	130	178	11	Chase N., N. Y.; Phoenix N., Phoenix; Anglo-Calif. N., San F.
Jerome 4932 12 L Yavapai H12	Bank of Arizona 91-45		F. Z. Luna, Mgr.			(Branch of Prescott, Ariz.)											1st N., N. Y.; Bk. of Calif. N. A., San F.; Far. & Merch. N., Los A.	
Kingman 2200 12 L Mohave G5	VALLEY NATIONAL BANK 91-160 d@T*34	{ One of fifteen offices operated in	H. T. Ward, Mgr. Arizona.	F. W. Rivers, A. Mgr.		(Home office, Phoenix, Ariz.)											Chase N., N. Y.; Securit-1st N., Los A.	
Mesa 3711 12 L Maricopa K18	VALLEY NATIONAL BANK 91-50 d@T*09		L.W. Fletcher, Mgr. Arizona.	L. E. Holcomb, A. Mgr.			(Home office, Phoenix, Ariz.)											Chase N., N. Y.; Securit-1st N., Los A.
Miami 7693 12 L Gila L18	VALLEY NATIONAL BANK 91-56 d@T*10	{ One of fifteen offices operated in	J. D. Williams, Mgr. Arizona.			(Home office, Phoenix, Ariz.)											Chase N., N. Y.; Securit-1st N., Los A.	
Nogales 6006 11 E Santa Cruz Q17	FIRST NATIONAL BANK Jun'35Stmt 91-70 d@T*03		O. H. HEROLD W. G. BOWMAN, Ch. of Bd.	W. W. BARBEE	T. RICHARDSON	C. E. WHEELER N. D. POMEROY J. PINA, JR.		100	25	14	2,152	2,291	1,307	431	164	349	40	Cent. Han. Bk. & Tr. Co., N. Y.; Cont. Ill. N. Bk. & Tr. Co., Chi.; Citiz. N. Tr. & Sav. Bk., Los A.; State N. Bk., El Paso.
	Southern Trust Co. Jun'35Stmt 91-145	Otto H. Herold W. G. Bowman, Ch.	W. W. Barbee	T. Richardson, Sec.	Grover Marsteller, A. Sec.		5	5			8	18	1			7	10	1st N., Nogales.

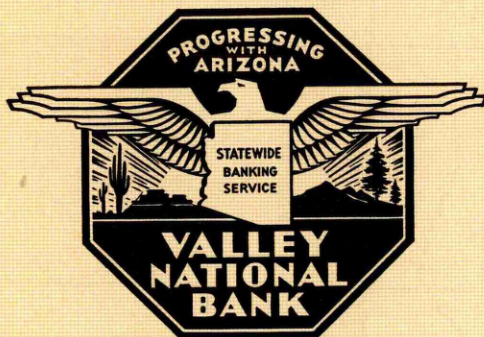

SERVING ALL ARIZONA



The Valley National Bank, with its home office in Phoenix—capital and largest city in Arizona—and with fourteen additional offices located throughout the State, renders a state-wide service to Arizonians, outside banks, business firms, and individuals.

The Valley National Bank is the largest financial institution in the State both in total deposits and in number of depositors. Its scope includes those centers of population in which the greatest number of business transactions take place. Through its fifteen offices, and many affiliations, the Valley National Bank is ideally adapted to handle your Arizona business transactions.

You will find that your items placed with us receive prompt attention. Your customers who vacation in Arizona will be pleased that you recommended the Valley National Bank as a good place for their accounts.

*We cordially invite you to use this Bank
for all your Arizona business transactions*

VALLEY NATIONAL BANK

GLOBE CLIFTON AJO PHOENIX TUCSON CASA GRANDE HAYDEN
GLENDALE SUPERIOR SAFFORD PRESCOTT COOLIDGE
MIAMI KINGMAN MESA



Arizona
INDEX
TO
COUNTIES.

- Apache.....H 23
- Cochise.....O 22
- Cocconino.....L 13
- Gila.....I 18
- Greenlee.....M 22
- Maricopa.....K 11
- Mohave.....F 15
- Navajo.....F 19
- Pima.....O 13
- Pinal.....M 16
- Santa Cruz.....P 18
- Yavapai.....H 11
- Yuma.....L 13



THE PHOENIX NATIONAL BANK

Established 1892



THE PHOENIX SAVINGS BANK AND TRUST COMPANY

IDENTICAL IN OWNERSHIP

We Offer

A COMPLETE BANKING SERVICE TO EFFICIENTLY
HANDLE YOUR ARIZONA BUSINESS

PHOENIX, ARIZONA

Number under Name of Bank is the Transit Number given to each bank in U. S. exclusively by The Rand-McNally Bankers' Directory, under the authority of The American Bankers Ass'n.

ARIZONA—Continued

Non-Bank Towns with Nearest Banking Point (Indexed Acces.), Lawyers, Laws (indexed) in back of this volume. For Interest Rates, Holidays, etc., see Laws.

TOWN AND COUNTY. County Seats. Fig. is F.R. Dist. L Los A. E El Paso.

Mem. A. B. A. New State Priv. Mem. State B. Ass'n. Estab. Fed. Res. Depts. Trust B-Bond d-Safe Deposit Savings

Phoenix 48,118 121 Maricopa K12

ARIZONA TITLE GUARANTEE & TRUST CO.

Jun'35Stmt T'99

***FIRST NAT'L BANK OF ARIZONA AT PHOENIX**

Jun'35Stmt 91-1 d@T'81

Morris Plan Co. of Arizona Jun'34Stmt @'29

***PHOENIX NATIONAL BANK**

Jun'35Stmt 91-3 B'92

***PHOENIX SAV. BK. & TR. CO.**

Jun'35Stmt 91-5 d@T'10

Phoenix Title & Trust Co. Jun'35Stmt 91-151 dT'10

***VALLEY NATIONAL BANK**

Jun'35Stmt 91-2 d@T'14

Phoenix Clearing House (Members indicated by a *)

DWIGHT B. HEARD INVESTMENT CO.

Heard Bldg. '97

PRESIDENT. VICE-PRESIDENT. CASHIER. ASS'T CASHIER.

C. E. VAN NESS, Ch. of Bd. and Pres. G. R. SLOANE, F. E. PETTYCREW, Escrow Off. E. T. HAZELETT, Sec. and Tr.

Trusts, Title Insurance, Abstracts, Escrows INC. 1899

C. H. MCKELLIPS, S. C. GANZ, Exec. J. T. MELCZER, H. F. HERWIG, R. W. KRAMER, Tr. Off. D. W. LOSCH, G. H. CAVIN, J. H. DERMODY, R. A. BECKER, A. C. and A. Tr. Off.

Wm. O'Driscoll, Ch. of Bd. and Pres. K. P. ENLWS, W. S. RIGGS, H. I. MORSE, Tr. F. L. McLaughlin, Sec.

H. J. COERVER, W. K. HUMBERT, J. H. CALVERT, F. A. CUTHBERTSON, E. K. FOLTZ, A. Cash. W. W. ROBERTSON, H. J. COURT, A. Cash. E. N. HOLGATE, Aud.

Special facilities for making collections in Arizona. SEE DISPLAY ADVERTISEMENT.

H. J. COERVER, W. K. HUMBERT, H. J. COURT, R. D. WALKER, Tr. Off. G. J. KUNZE, A. Tr. Off. R. B. QUILLIN, A. Sec. and A. Tr. MORGAN GROOVER, Mgr. Ins. Dep. E. N. HOLGATE, Aud.

AFFILIATED WITH THE PHOENIX NATIONAL BANK COMPLETE TRUST SERVICE.

G. W. MICKLE, Thos. Clements, M. L. Hartley, V. P. and Tr. T. J. Tunney, A. Tr. J. M. Clements, A. Sec. and A. Tr. L. J. Taylor, Sec. and Tr. Off.

WALTER R. BIMSON, L. D. RICKETTS, Ch. of Bd. CARL W. GIBSON, W. R. WAYLAND, C. H. TINKER, G. C. TAYLOR, EUGENE S. LEE, Asst. V. P. H. L. DUNHAM, C. W. BOND, Mgr. Ins. Dept. JAMES DISMUKE, Aud. W. R. MONTGOMERY, W. S. BRADFIELD, HUBERT H. HILL, EARL R. PARSONS, H. L. FLETCHER, A. Tr. Off.

H. J. Coerver, G. C. Taylor, E. F. Barrows, Sec. and Mgr. W. K. Humbert, G. C. Taylor, Mem. of Ex. Com.

BARTLETT B. HEARD, MAX I. GREENFIELD, J. D. SPOONER, Sec. and Tr. M. B. HEARD, Ch. of Bd.

Established 1897 **SALT RIVER VALLEY FIRST REAL ESTATE MORTGAGES.** (Under Roosevelt reclamation project) **Appraisals ... Property Management ... Insurance**

LIABILITIES. (In Thousands of Dollars) RESOURCES.

Capital	Surplus	Und.Prof. and or Reserves	Deposits	Other Liabilities	Totals	Cash, Ex. & Due from Bks	U.S. Gov. Securities	Other Securities	Loans & Discounts	Other Resources
\$ 104	\$ 25	\$ 1	\$ 15	\$ 14	\$ 159	\$ 12	-----	\$ 55	\$ 21	\$ 71
300	150	77	4,055	300	4,882	1,535	\$ 1,206	518	1,199	424
40	10	-----	570	7	627	92	-----	15	486	34
500	400	57	6,446	150	7,553	5,063	689	317	1,169	315
250	115	115	3,825	-----	4,305	1,831	669	339	1,159	307
269	245	17	121	-----	652	133	32	216	189	82
260	260	401	21,564	78	23,803	5,673	5,005	5,807	6,350	968

Pf. 1,240

A State-wide institution ideally adapted to handle your Arizona business transactions PROMPT COLLECTION SERVICE

(See pages 61-62-63 for Number of States, etc.)	National	State	and	Private	Banks	Total
100	-----	-----	-----	-----	-----	-----

PRINCIPAL CORRESPONDENTS. Phoenix N. and Valley N., Phoenix.

N. City and Cty. Tr. Co., N. Y.; 1st N., Chi.; W. F. Bk. & Un. Tr., Bk. of Calif. N. A., and Bk. of Am. N. Tr. & Sav. Assn., San F.; Far. & Merch. N., Los A.

Morris Plan Co. of Am., N. Y.; 1st N., Phoenix; Consol. N., Tucson.

Cent. Han. Bk. & Tr. and Chase N., N. Y.; 1st N., Chi.; Crocker 1st N., San F.; Citiz. N. Tr. & Sav., Los A.; 1st N., Kan. C.

Chase National Bank - New York New York Trust Co. - New York Phoenix National Bank - Phoenix California Bank - Los Angeles Farmers & Merchants-National Bank, Los Angeles

Phoenix N., 1st N., and Valley N., Phoenix.

Chase N., N. Y.; Harris Tr. & Sav., Chi.; State N. and El Paso N., El Paso; Secur-1st N. and Bk. of Am. N. Tr. & Sav., Los A.; Am. Tr. Co. and Anglo-Calif. N., San F.; Com. Tr. Co., Kan. C.

Northern Tr. Co. Bank, Chicago Valley National Bank, Phoenix

REAL ESTATE • APPRAISALS PROPERTY MANAGEMENT • INSURANCE

DWIGHT B. HEARD INVESTMENT COMPANY HEARD BLDG. PHOENIX

Number under Name of Bank is the Transit Number given to each bank in U. S. exclusively by The Rand-McNally Bankers' Directory, under the authority of The American Bankers Ass'n.

ARIZONA—Continued

Non-Bank Towns with Nearest Banking Point (Indexed Access.), Lawyers, Laws (Indexed) in back of this volume. For Interest Rates, Holidays, etc., see Laws.

TOWN AND COUNTY County Seats. Fig. is F. R. Dist. L Los A. E El Paso.	Mem. A. B. A. * Mem. State B. Ass'n. † Fed. Res. Depts. † Trust B-Bond d-Safe Deposit © Savings	PRESIDENT.	VICE-PRESIDENT.	CASHIER.	ASS'T CASHIER.	LIABILITIES. (In Thousands of Dollars)					RESOURCES.					PRINCIPAL CORRESPONDENTS.	
						Capital	Surplus	Und. Prof. and or Reserves	Deposits	Other Liabilities	Totals	Cash, Ex. & Due from Bks	U.S. Gov. Securities	Other Securities	Loans & Discounts		Other Resources
Prescott 5517 12 L Yavapai I 11	BANK OF ARIZONA d@T*77 Jun'35Stmt 91-82	M. B. Hazeltine	A. H. Favour	C. S. White	F. A. Hathaway Sherman Hazeltine	\$ 100	\$ 125	\$ 7	\$ 2,417	-----	\$ 2,649	\$ 1,045	\$ 457	\$ 438	\$ 586	\$ 123	1st N., N. Y.; Secur.-1st N. and Far. & Merch. N., Los A.; Bk. of Calif. N. A., San F.
" " "	VALLEY NATIONAL BANK 91-86 d@T*26	{ (One of fifteen offices operated in Arizona.)		H. W. Faulkner, Mgr.	S. E. Worthen, A. Mgr.	(Home office, Phoenix, Ariz.)	-----	-----	-----	-----	-----	-----	-----	-----	-----	-----	Chase N., N. Y.; Secur.-1st N., Los A.
" " "	Yavapai Co. Sav. Bank Jun'35Stmt 91-85 @*106	M. B. Hazeltine	Dixon Fagerberg	D. W. Russell, Sec. and Tr.	G. H. Stack, A. Sec. and A. Tr.	100	15	37	1,091	-----	1,243	133	423	89	411	187	Far. & Merch. N., Los A.; Bk. of Ariz., Prescott.
Safford 1706 11 E Graham M22	VALLEY NATIONAL BANK 91-58 d@T*1900	{ (One of fifteen offices operated in Arizona.)		Clayton Hakes, Mgr.	W. A. McBride, A. Mgr.	(Home office, Phoenix, Ariz.)	-----	-----	-----	-----	-----	-----	-----	-----	-----	-----	Chase N., N. Y.; Secur.-1st N., Los A.
Superior 4000 12 L Pinal L17	VALLEY NATIONAL BANK 91-161 d@T*34	{ (One of fifteen offices operated in Arizona.)		T. S. White, Mgr.	-----	(Home office, Phoenix, Ariz.)	-----	-----	-----	-----	-----	-----	-----	-----	-----	-----	Chase N., N. Y.; Secur.-1st N., Los A.
Tempe 2495 12 L Maricopa K13	Phoenix National Bank 91-54	-----	-----	T. A. Anderson, A. C. and Mgr.	H. S. Harelson, A. Mgr.	(Branch of Phoenix National Bank, Phoenix, Ariz.)	-----	-----	-----	-----	-----	-----	-----	-----	-----	-----	N. Y. Tr. Co., N. Y.; Far. & Merch. N., Los A.
Tucson 32,506 11 E Pima O18	Morris Plan Co. of Arizona ©31	-----	-----	K. P. Enlows, Mgr.	-----	(Branch of Morris Plan Co. of Arizona, Phoenix, Ariz.)	-----	-----	-----	-----	-----	-----	-----	-----	-----	-----	-----
" " "	*SOUTHERN ARIZ. BK. & TR. CO. Jun'35Stmt 91-13 d@T*03	F. J. STEWARD, Ch. of Bd. and Pres.	G. H. SAWYER K. L. HART H. H. d'AUTREMONT, V. P. and Tr. Off.	G. H. SAWYER, Cash. and Sec.	W. E. MEYER, A. C. and A. Sec. LOUIS J. FELIX, A. C. and A. Sec.	250	275	54	6,180	-----	6,759	2,314	1,252	997	1,938	258	Chase N., N. Y.; Cont. Ill. N. Bk. & Tr. Co., Chi.; Crocker 1st N. San F.; Far. & Merch. N., Los A.; Com. Tr., Kan. C.; Valley N., Phoenix, Phil. N., Phil.; Mellon N., Pitt.; State N.; El Paso.
" " "	*VALLEY NATIONAL BANK 91-11 d@T*90	WALTER R. BIMSON-- L. D. RICKETTS, Ch. of Bd.	-----	J. F. HOUSTON, A. V. P. and Mgr. GEORGE D. BEDELL, A. V. P. H. H. HOLBERT, A. V. P.	R. G. ZEPEDA M. W. JOHNSTON	(Home office, Phoenix, Ariz.)	-----	-----	-----	-----	-----	-----	-----	-----	-----	-----	Chase N., N. Y.; Secur.-1st N., Los A.
" " "	Tucson Clearing House (Members indicated by a *)	E. W. Clayton	H. H. d'Autremont	A. J. McKelvey, Sec. and Tr.	R. G. Zepeda, Mgr.	(See pages 61-62 of Cities, or Number of etc.)	-----	-----	-----	-----	National, State and Private Banks, Total	-----	-----	-----	-----	-----	-----
Willcox 806 11 E Cochise O22	Bank of Willcox d@T*20 Jun'35Stmt 91-136	D. T. Milner	J. C. Wilson J. P. Cummings	W. G. Scott, Jr.	H. B. Terry	50	5	5	360	-----	420	136	-----	136	131	17	Chase N., N. Y.; Phoenix N., Phoenix; Sou. Ariz. Bk. & Tr. Co., Tucson; Far. & Merch. N., Los A.
Williams 2166 12 L Coconino F12	Bank of Arizona *134 91-158	-----	-----	E. O. Messimer, Mgr.	D. O. Saunders, Jr., A. Mgr.	(Branch of Bank of Arizona, Prescott, Ariz.)	-----	-----	-----	-----	-----	-----	-----	-----	-----	-----	1st N., N. Y.; Far. & Merch. N., Los A.; Bk. of Calif. N. A., San F.
Winslow 3917 12 L Navajo G18	First National Bank d@T*24 Jun'35Stmt 91-141	R. C. Kaufman	Geo. Hammond	A. S. Brayman	Agnes Janeway Chas. Chase	50	1	14	826	\$ 50	941	380	131	134	278	18	Cent. Han. Bk. & Tr., N. Y.; Cont. Ill. N. Bk. & Tr., Chi.; Secur.-1st N. Bk. of Los A., Los A.
Yuma 4392 12 L Yuma M1	MINERS & MERCHANTS BK. 91-156 d@T*32	-----	-----	R. T. Edwards, A. C. and Mgr.	Fred H. Corrin, A. Mgr.	(Branch of Miners & Merchants Bank, Bisbee, Ariz.)	-----	-----	-----	-----	-----	-----	-----	-----	-----	-----	Chase N., N. Y.; 1st N., Chi.; Citiz. N. Tr. & Sav., Los A.; W. F. Bk. & Tr. Co., San F.

A State-wide institution ideally adapted to handle your Arizona business transactions
PROMPT COLLECTION SERVICE

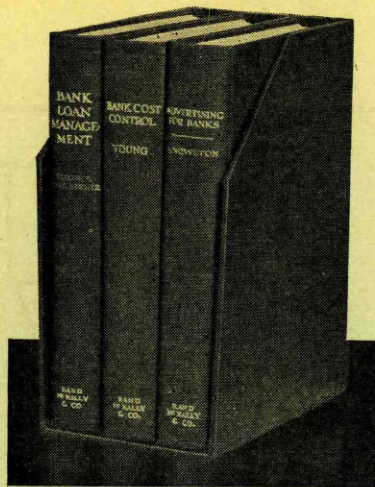

Ark.

These three volumes qualify any reader for an AB* degree

HERE is a complete course in banking compressed into three short, highly readable books. Placed at your elbow, you will find them constantly helpful in solving everyday problems.

Their authors have had the approval respectively of the Federal Deposit Insurance Corporation, the National Conference of Bank Auditors and Comptrollers and the Financial Advertisers Association. There is no other place you can find such an array of talent as this!

Send for these three volumes in an attractive desk stand and read them through at our expense. Then, if you wish to keep them, you may do so by simply sending your check for \$10. (The desk holder is yours with our compliments!) If you do not wish to keep the books after reading them, we will gladly take them back and you will not owe us a cent for the privilege of reading them.

MAKING PROFITS

Bank Loan Management, by H. N. Stronck and J. Eigelberner, 268 pages. This volume covers the entire financial administration of a bank. It shows how to handle every type of loan from the three-fold standpoint of yield, liquidity and safety—how to judge a credit risk—how to utilize outside credit information—how to handle the investment account and the ten commandments of loan administration. It is a handy guide for all profit-making activities.

PRESERVING ECONOMIES

Bank Cost Control, by Benjamin E. Young, 299 pages. This volume shows how to coordinate the auditing and accounting functions in a bank to establish a control that will eliminate waste and risks. By means of this audit and control system you can determine and allocate your various operating costs and figure a finished cost per transaction. It is a handy guide for control of all inside operations.

BUILDING BUSINESS

Advertising for Banks, by Don Knowlton, 533 pages. The author of this book shows how a bank of any size can decide upon an advertising budget—how it can make that budget cover all of the necessary forms of publicity—how the person in charge of publicity can write and produce the various forms of advertisements—how he can build effective interior and window displays—how to handle branch bank promotion—in short, how to build new business and maintain favorable customer and community relations. It is a handy guide for all publicity and deposit building.

—READ THEM FREE!

We have told you what we think of these books and we could tell you what hundreds of others think of them, too. But, we would rather have you judge for yourself how they will fit into your own institution, so send for them today. No charge will be entered against you unless you decide to keep them.

RAND McNALLY & COMPANY
536 So. Clark St., Chicago, Ill.

★ *Able Banker*

Arkansas
INDEX
TO
COUNTIES.

- Arkansas... L 16
- Ashley... Q 14
- Baxter... A 12
- Benton... B 4
- Boone... B 9
- Bradley... P 13
- Calhoun... O 11
- Carrroll... A 7
- Chicot... Q 17
- Clark... M 9
- Clay... A 20
- Cleburne... E 14
- Cleveland... N 13
- Columbia... Q 8
- Conway... G 11
- Craighead... D 19
- Crawford... E 4
- Crittenden... H 21
- Dallas... M 11
- Desha... O 15
- Drew... O 17
- Faulkner... H 12
- Franklin... E 6
- Fulton... A 14
- Garland... J 9
- Grant... L 12
- Greene... C 20
- Hempstead... O 6
- Hot Spring... L 11
- Howard... M 6
- Independence... E 15
- Izard... C 14
- Jackson... E 17
- Jefferson... L 14
- Johnson... E 8
- Lafayette... Q 7
- Lawrence... C 17
- Lee... I 19
- Lincoln... M 15
- Little River... O 4
- Logan... G 7
- Lonoke... J 14
- Madison... C 7
- Marion... B 11
- Miller... Q 6
- Mississippi... J 17
- Monroe... K 7
- Montgomery... K 7
- Nevada... O 8
- Newton... D 9
- Ouachita... O 10
- Perry... I 10
- Phillips... K 19
- Pike... L 7
- Poinsett... E 19
- Polk... K 5
- Pope... F 9
- Prairie... J 16
- Pulaski... I 12
- Randolph... B 18
- Saline... J 11
- Scott... I 5
- Searcy... D 11
- Sebastian... G 4
- Sevier... M 4
- Sharp... O 16
- St. Francis... H 19
- Stone... D 13
- Union... Q 11
- Van Buren... E 12
- Washington... C 5
- White... G 15
- Woodruff... G 17
- Yell... H 8

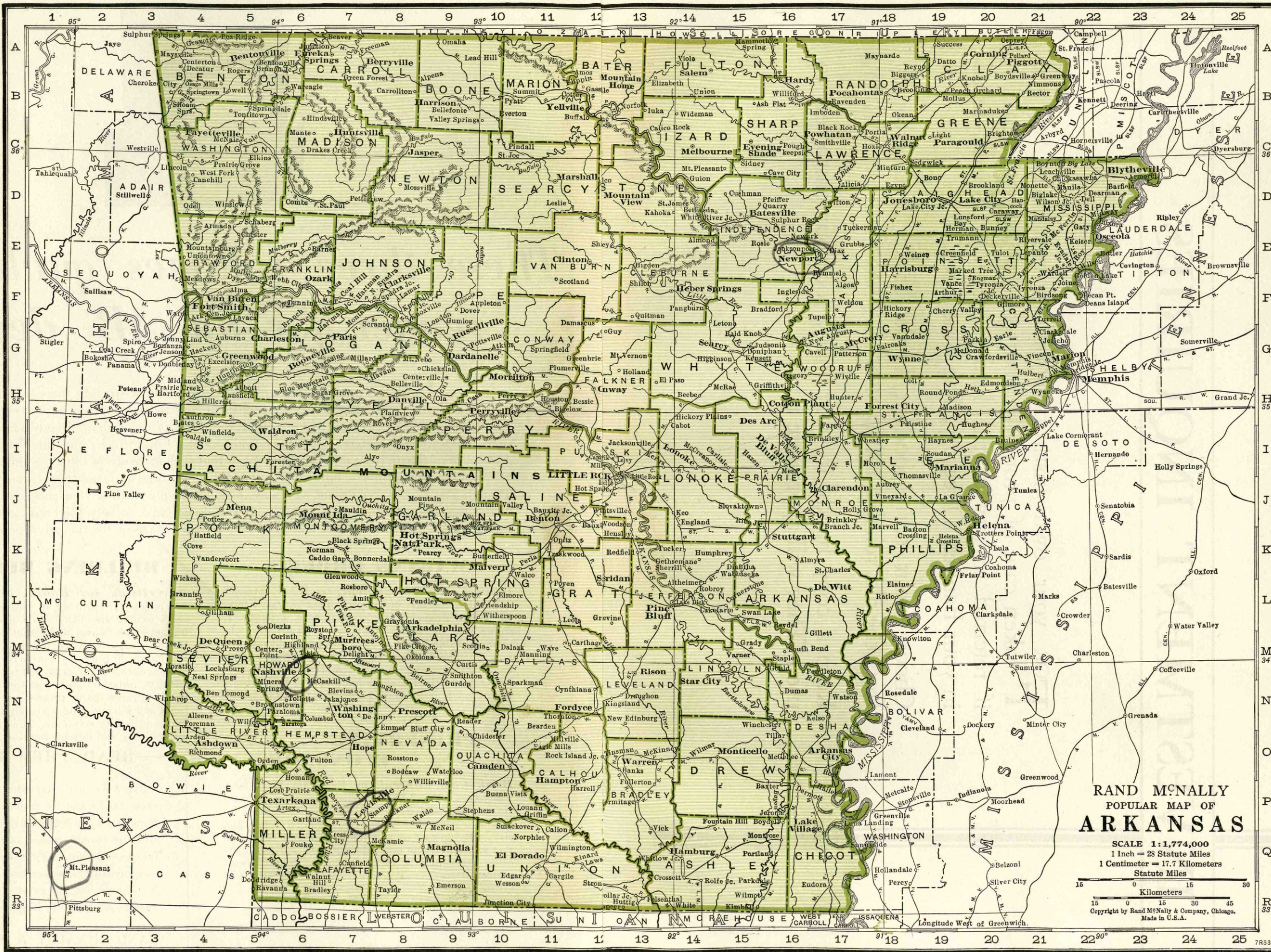

RAND McNALLY
POPULAR MAP OF
ARKANSAS

SCALE 1:1,774,000
1 Inch = 28 Statute Miles
1 Centimeter = 17.7 Kilometers
Statute Miles

0 15 30
Kilometers

0 15 30 45
Statute Miles

Copyright by Rand McNally & Company, Chicago.
Made in U.S.A.

INVESTMENT INQUIRIES

FOR your own institution or its customers will be taken care of promptly, courteously and satisfactorily, if referred to any of the leading security houses, listed in your Bankers Directory, The Blue Book.

Choose your correspondent bank, broker and attorney from the old, reliable RAND MCNALLY BANKERS DIRECTORY.

Keep a copy handy in your lobby for your customers to use. They will appreciate it.

Number under Name of Bank is the Transit Number given to each bank in U. S. exclusively by The Rand-McNally Bankers' Directory, under the authority of The American Bankers Ass'n.

ARKANSAS

Non-Bank Towns with Nearest Banking Point (Indexed Access.), Lawyers, Laws (Indexed) in back of this volume. For Interest Rates, Holidays, etc., see Laws.

TOWN AND COUNTY. County Seats. 8 Fed. Res. Dist. M Memp. L Little R.	Mem. A. B. A. * New State Priv. Mem. State B. Ass'n. (Estab. Fed. Res. Depts. Trust B-Bond d-Safe Deposit Savings	PRESIDENT.	VICE-PRESIDENT.	CASHIER.	ASS'T CASHIER.	LIABILITIES. (In Thousands of Dollars)					RESOURCES.					PRINCIPAL CORRESPONDENTS.		
						Capital	Surplus	Und.Prof. and or Reserves	Deposits	Other Liabilities	Totals	Cash, Ex. & Due from Bks	U.S. Gov. Securities	Other Securities	Loans & Discounts		Other Resources	
Alma 731 L Crawford F5	Commercial Bank 31-02 Jun'35Stmt 81-272	J. H. Cole, Ch. of Bd. and Pres.	W. E. Byars	J. F. Alexander	R. L. Bolling	\$ 25	\$ 5	\$ 3	\$ 156		\$ 189	\$ 61	\$ 1	\$ 38	\$ 81	\$ 8	Merch. N. and 1st N., Ft. Smith; Un. N., Little R.	
Altus 595 Franklin F7	Altus Banking Co. 34 (Co-operative Association)	H. L. Jacobs		W. J. Higgins														
Amity 608 L Clark M8	Bank of Amity d-21-05 Jun'35Stmt 81-287	W. G. Hays, Ch. of Bd. and Pres.	G. W. Tolleson	W. H. Olds, Cash. and Sec.	Curtis Echols	25	5	5	304		404	92	22	18	243	29	Union N. and Com'l N., Little R.	
Arkadelphia 3380 L Clark M9	Citizens National Bank Jun'35Stmt 81-134 d-0-11	C. C. Tobey	W. B. East	Howard Abraham	Cleda Olds	Pf. 65 50			8	367	\$ 40	480	105	40	37	279	19	1st N., St. L.; Texarkana N., Texarkana.
"	ELK HORN BK. & TR. CO. Jun'35Stmt 81-133 d-1-18-84	J. S. Cargile	W. E. Barkman, V. P., Sec., and Tr.	Clarence Hardin	H. L. Petty	50	10	46	531		687	254		91	318	24	Chase N., N. Y.; Mtle.-Com. Bk. & Tr. Co., St. L.; Com'l N., Little R.	
"	Merchants & Planters Bank & Trust Co. d-0-1-13 Jun'35Stmt 81-469	S. M. Crawford	B. F. Condray	J. W. Thompson, Cash. and Sec.	Wm. P. Jones, Jr., Lottie Watson	50		8	212		345	70	61	6	169	39	Union N. and W. B. Worthen Co., Bkrs. Little R.	
Arkansas City L Desha O17 1432	Arkansas City Bk. Exchange (Co-operative Association) 33	Ben Parrish	N. D. Newton	Mrs. W. C. Murphy, Cash. and Tr.	J. H. Cotham												Simmons N., Pine Bluff.	
Ashdown 1607 L Little River O4	First National Bank in Ashdown 81-217 d-0-1-31 Jun'35Stmt	N. C. McCrary, Ch. of Bd. and Pres.	Guy Chappelle H. G. Sanderson	J. M. Johnson, Jr.		25			195	28	268	50	65	15	103	35	State N., Texarkana.	
Ash Flat 150 L Sharp B15	Bank of Ash Flat 31-12 Jun'35Stmt 81-499	W. T. McJunkins	J. M. Causbie	V. McJunkins	W. Brawley	5	6	3	72		86	29	8		38	11	Un. N. Bk., Little R.; 1st N., Memp. and Newport.	
Atkins 1864 L Pope G10	Bank of Atkins d-21-95 Jun'35Stmt 81-215	J. M. Barker	D. L. Barker J. M. Barker, Jr.	O. A. Barker		50 (25 Pf. A) (13 Pf. B)		12	132		232	34	27	2	152	17	1st N., St. L.; Com'l N. and Peo. N., Little R.; 1st N., Ft. Smith.	
"	Merchants & Far. Bk. d-21-03 Jun'35Stmt 81-216	O. H. McCollum	W. H. Bost	Albert McCollum	Hughey McCollum	10 (15 Pf. A)		2	175		202	46	1	2	147	6	N. City, N. Y.; Mtle.-Com. Bk. & Tr., St. L.; Un. N., Little R.	
Augusta 2243 L Woodruff G16	Bank of Augusta \$35 81-718	C. C. Heckart	W. M. Sale	W. B. Conner	O. T. Beasley, Thos. Fitzhugh, Tr.	25	5		121		151	150				1	W. B. Worthen Co., Bkrs., Little R.; N. Bk. Com., Memp.; 1st N., St. L.	
Batesville 4484 L Independence D15	Citizens Bank & Trust Co. Jun'35Stmt d-1-116 d-0-1-10	C. W. Barnett	C. W. Wasson H. M. Kennerly	H. M. Kennerly	B. Jernigan, O. T. Jones	10 Pf. 50		22	675		757	182	68	94	397	16	N. City, N. Y.; 1st N., St. L. and Memp.; Un. N., Little R.	
Beebe 1108 L White H14	Citizens Bank d-1-17 Jun'35Stmt 81-588	E. H. Abington	J. R. Sloan	T. E. Abington	Fannie Rainey	25	5	3	119		152	61	7	19	54	11	1st N., St. L.; Un. N. Bk., Little R.	
Belleville 401 L Yell H8	Belleville Bank 31-05 Jun'35Stmt 81-294	J. C. Woodson	Mrs. J. C. Woodson	R. A. White	F. T. Moudy	10	8	1	64		83	7		3	71	2	Merch. N., Ft. Smith; W. B. Worthen Co., Bkrs., Little R.	
Benton 3445 L Saline J11	Benton State Bank d-0-1-34 Jun'35Stmt 81-711	W. R. Alsobrook	A. J. Johnson L. B. White	G. C. Raper		25	2	2	210		239	213		9	17		Un. N. and W. B. Worthen Co., Bkrs., Little R.; Simmons N., Pine Bluff; 1st N., St. L.	
Bentonville 2203 L Benton A5	Bank of Bentonville Jun'35Stmt 81-701 d-0-1-31	E. P. Knott	Ross Martin, Active	Homer Stottsberry		25 Pf. 5	2	10	325		367	200	43	50	63	11	1st N., Ft. Smith; 1st N., St. L.; 1st N. and Com. Tr. Co., Kan. C.	
Berryville 1286 Carroll A7	FIRST NATIONAL BANK Jun'35Stmt 81-261 d-0-1-99	D. J. WEST, Ch. of Bd. and Pres.	B. O. GEORGE	W. H. MOLLOY	RUTH McOUOWN	60 Pf. 30	12	10	439		551	114		123	288	26	Chase N., N. Y.; Mtle.-Com. Bk. & Tr. Co., St. L.; Union N., Springfield, Mo.; Com. Tr. Co., Kan. C.	
"	PEOPLES STATE BANK Jun'35Stmt 81-252 d-0-1-31	(CLAY NEWMAN J. E. GREGSON, Ch. A modern, progressive, commercial bank. Special attention given Bill of Lading Drafts, Cash and Time Items. Please send 15c with each sight draft for presentation and 25c for Credit Reports.	A. M. JACKSON	DOROTHY BRAMMER	J. E. SIMPSON	25	3		37	24	89	22		4	50	13	Boatmens N., St. L.; Com'l N., Little R.	
Black Rock 751 L Lawrence C17	First Banking Co. 34 (Co-operative Association)	F. P. Lentz	E. D. Wells	L. B. Sharp		3					3	3					1st N. Bk. of Lawrence Co., Walnut Ridge.	
Blevins 291 L Hempstead N7	Bank of Blevins 31-12 Jun'35Stmt 81-618	H. M. Stephens	Herbert M. Stephens	P. O. Stephens		15 Pf. 10	5	2	44	4	80	7	2		67	4	State N., Texarkana; Com'l N., Little R.	
Blytheville 10,098 L Mississippi D22	FARMERS BANK & TRUST CO. d-0-1-105 d-0-1-08 Jun'35Stmt	B. A. Lynch	I. R. Johnson	F. E. Warren	R. L. Banister	200	40	44	1,064		1,348	244	100	8	813	183	Chase N., N. Y.; 1st N., St. L.; 1st N. and N. Bk.-Com., Memp.; Un., Little R.	
Bono 209 L Craighead D19	Peoples Bank Co. d-1-35 (Co-operative Bank) 81-719	Geo. A. Lamb	H. B. Stevens W. V. Fitts	Ray L. Stevens		2					2	2					1st N., Memp.; Citiz., Jonesboro.	

THE SIMMONS NATIONAL BANK OF PINE BLUFF, ARK.—Largest Bank in Southeast Arkansas

Number under Name of Bank is the Transit Number given to each bank in U. S. exclusively by The Rand-McNally Bankers' Directory, under the authority of The American Bankers Ass'n.

ARKANSAS—Continued

Non-Bank Towns with Nearest Banking Point (Indexed Acces.), Lawyers, Laws (Indexed) in back of this volume. For Interest Rates, Holidays, etc., see Laws.

TOWN AND COUNTY. ▲County Seats. § Fed. Res. Dist. ■Memp. L Little R.	Mem. A. B. A. New State Priv. [Mem. State B. Ass'n. [Estab. ◆Fed. Res. Depts: T-Trust B-Bond d-Safe Deposit © Savings	PRESIDENT.	VICE-PRESIDENT.	CASHIER.	ASS'T CASHIER.	LIABILITIES. (In Thousands of Dollars)						RESOURCES.					PRINCIPAL CORRESPONDENTS.
						Capital	Surplus	Und. Prof. and or Reserves	Deposits	Other Liabilities	Totals	Cash Ex. & Due from Bks	U.S. Gov. Securities	Other Securities	Loans & Discounts	Other Resources	
Booneville...2099 L Logan H6	Citizens Bank...\$10 Jun'35Stmt 81-195	Mattie Edwards, Ch. of Bd. and Pres.	L. W. Burns	L. J. Williams	C. X. Williams, A. Cash. and Sec.	\$ 25 Pf. 25	3	\$ 5	\$ 133		\$ 191	\$ 59	\$ 2	\$ 10	\$ 106	\$ 14	1st N. and Merch. N., Ft. Smith; Com'l N., and Union N., Little R.
Bradford...675 L White F16	The Citizens Bank...\$31 Jun'35Stmt 81-673	U. L. Hickmon	Asa F. Fraser	W. B. Hammond		10			38		48	27		4	15	2	1st N., Newport and St L.; Com'l N., Little R.
Bradley...363 L Lafayette R7	The Bank of Bradley...\$12 Jun'35Stmt 81-513	J. B. Edward	Margaret R. Meek	J. W. Meek		15 Pf. 15	2	4	65	\$ 1	102	17	5		74	6	Simmons N., Pine Bluff; 1st N., St. L.
Brinkley...3046 L Monroe I17	BANK OF BRINKLEY Jun'35Stmt 81-191 d@*1\$'03 Send us Your Brinkley business direct. Special attention given collections and all out of town items. Please send 15c with each sight draft for presentation and 25c for Credit Reports.	ANDREW FLORA	FRANK ANDREWS, Active	JOHN F. COLE	ROBERT MOORE HAROLD WOODFIN	61	14	5	473		553	97		36	379	41	Boatmen's N., St. L.; Un. Plan. N. Bk. & Tr. Co., Memp.
Buckner...264 L Lafayette P8	Buckner State Bank...\$23 Jun'35Stmt 81-661	A. W. Friend	J. E. Gantt	J. B. Smith		10		1	36		47	16			26	5	Com'l N., Little R.; Tex- arkana N., Texarkana.
Cabot...684 L Lonoke H14	BANK OF CABOT Jun'35Stmt 81-304	O. H. Davis, Ch. of Bd. and Pres.	J. F. See	F. B. Garlington	J. M. Park Mrs. Jewel Leggett	30	8	6	257		301	88	7	25	178	3	W. B. Worthen Co., Bkrs., Little R.; 1st N., St. L.
Calico Rock...659 L Icard O13	State Bank of Calico Rock Jun'35Stmt 81-805 d*1\$'14	R. H. Wayland	J. T. Garner	E. C. Rodman, Cash. and Sec.	Roy Perryman, A. Cash. and A. Sec.	10 Pf. 15	3	3	125		156	68	24	11	48	5	1st N., St. L.; Un. N. and Com'l N., Little R.
Camden...7273 L Ouchita O10	CITIZENS NATIONAL BANK OF CAMDEN d@*1\$'30 Jun'35Stmt 81-699 Modern Progressive. Send us your Camden items direct for prompt attention. Please send 15 cents for each sight draft for presentation and 25 cents for credit reports.	J. D. REYNOLDS	S. A. DOYLE J. P. WRIGHT HOWARD EAST	GARLAND HURT		50 Pf. 50	10	12	1,125	50	1,297	590	239	88	369	11	Gty. Tr. Co., N. Y.; 1st N., St. L.; Un. N., Little R.
"	THE MERCH. & PLANTERS BANK Jun'35Stmt 81-96 d*1\$'08	G. I. GRAYSON T. S. GRAYSON, Ch. of Bd.	H. T. PATTON	J. W. GOAN, Cash. and Sec.	LOOMIS NEWCOMB	50 Pf. 50	27 (With Surp)		982		1,109	372		178 (Incl. U.S. Secur)	555	4	Mtle. Com. Bk. & Tr. Co., St. L.; State N., Texarkana; W. B. Worthen Co., Little R.
Carlisle...907 L Lonoke I15	Citizens Bank...\$30 Jun'35Stmt 81-689	M. B. Moore	E. L. Crandall E. A. Callahan	A. H. Hunt	J. L. Woosley	25	3	6	172		206	117		10	73	6	Boatmens N., St. L.; Peo., Little R.; Whitney N., N. O.; 1st N., Memp.
Cave City...296 L Sharp D16	Bank of Cave City...\$06 Jun'35Stmt 81-310	J. M. Street	J. O. Laman	Eagle Street	Maye Hood	5	1		74		80	28		2	41	9	Citiz. Bk. & Tr. Co., Bates- ville; Un. N., Little R.
Charleston...851 L Franklin G5	American State Bank...\$10 Jun'35Stmt 81-268	C. H. Hiatt, Ch. of Bd. and Pres.	B. H. McDonald	Clyde Hiatt	H. E. Shumate	3 Pf. 22	3	18	147		193	59	19	46	55	14	1st N., Kan. C. and Ft. Smith.
Cherry Valley...425 M Cross F19	Bank of Cherry Valley...\$07 Jun'35Stmt 81-313	R. Eli Halk	W. M. Smith	J. Kelly Maddox		10	12	1	56		79	16	11		46	6	1st N., St. L.; Un. Plan. N. Bk. & Tr. Co., Memp.
Chidester...899 L Ouachita O9	Bank of Chidester...\$09 Jun'35Stmt 81-314	W. A. Purifoy	D. W. Stott W. G. Rushing	W. C. Stinnett		10	1	1	46		58	18	4		28	8	Union N. and W. B. Worthen Co. Bkrs., Little R.

Dominant in its District — **THE SIMMONS NATIONAL BANK OF PINE BLUFF, ARK.** — Since 1903

TOWN AND COUNTY. County Seats. 8 Fed. Res. Dist. M Memp. L Little R.	Mem. A. B. A. New State Priv. Mem. State B. Ass'n. Estab. Fed. Res. Depts. Trust B-Bond d-Safe Deposit © Savings	PRESIDENT.	VICE-PRESIDENT.	CASHIER.	ASS'T CASHIER.	LIABILITIES. (In Thousands of Dollars)					RESOURCES.					PRINCIPAL CORRESPONDENTS.	
						Capital	Surplus	Und.Prof. and or Reserves	Deposits	Other Liabilities	Totals	Cash, Ex. & Due from Bks	U.S. Gov. Securities	Other Securities	Loans & Discounts		Other Resources
•Clarendon... 2149 M Monroe J17	Merchants & Planters Bank Jun'35Stmt 81-164 d©\$'90	Ike Bondi	J. T. Bateman	W. H. Brown	J. H. Calhoun	\$ 38 Pf. 12	\$ 8	\$ 3	\$ 291	\$ 4	\$ 356	\$ 119	\$ 81	\$ 1	\$ 126	\$ 29	Chase N., N. Y.; 1st N., Memp.; Mtle.-Com. Bk. & Tr. Co., St. L.; Un. N., Little R.
•Clarksville... 3031 L Johnson F8	Farmers National Bank... '20 Jun'35Stmt 81-625	R. A. Morgan, Ch. of Bd. and Pres.	L. H. Bradley	L. H. Bradley	G. W. Poynor W. E. Johnston	60 Pf. 25	5	5	285		380	103		49	201	27 Union N., Little R.; Merch. N., Ft. Smith.	
•Conway... 5534 L Faulkner H12	First National Bank... d©\$'33 Jun'35Stmt 81-126	R. W. Robins	H. C. Couch, Jr.	H. C. Couch, Jr.		25 Pf. 25	10	14	546	25	645	461	93	67	24	Chase N., N. Y.; Mtle.- Com. Bk. & Tr. Co., St. L.; Com'l N., Little R.	
•Corning... 1550 Clay A20	Corning Bank & Tr. Co. '31 Jun'35Stmt 81-211	F. B. Sprague	Ed. V. Sheeks	E. Vandover		50		6	181		237	93	30	7	91	16 Mtle.-Com. Bk. & Tr. Co., St. L.	
•Cotton Plant 1689 M Woodruff H17	Cotton Plant Banking Co. '34 Jun'35Stmt 81-712 (Co-operative Bank)	C. M. McGowan	J. M. McLeod	Dione Kennedy	C. T. Doss, Sec. and Tr.	1			33		34	34				1st N., Memphis	
•Crossett... 2811 L Ashley R14	Bank of Crossett... ©\$'03 Jun'35Stmt 81-321	E. C. Crossett	L. J. Arnold	G. H. Norman, Cash. and Sec.	Roy Dooley	25 Pf. 25	10	36	550		646	126	216	87	201	16 Gty. Tr. Co., N. Y.; Har- ris Tr. & Sav. Bk., Chl.; 1st N., St. L.; Simmons N., Pine Bluff.	
•Danville... 761 L Yell H2	Danville State Bank... d\$'30 Jun'35Stmt 81-700	J. E. Chambers	Neil Sims	Jim Bill Gatlin, Cash. and Sec.	J. F. Nunn	25		5	92		122	53	29	23	15	2 1st N., Ft. Smith; Un. N., Little R.	
•Dardanelle... 1832 Yell G9	Bank of Dardanelle... d\$'34 Jun'35Stmt 81-599	S. G. Catlett	H. L. Hunt D. A. Love	R. L. Harkey	Seth Boles, Jr. R. E. Catlett	10 Pf. 15	5	2	57	1	90	33			51	6 Com'l N., Little R.; Miss. Val. Tr. Co., St. L.	
•Decatur... 413 L Benton A4	Bank of Decatur... d\$'07 Jun'35Stmt 81-325	G. H. Buffington, Ch. of Bd. and Pres.	C. C. Edmiston	H. J. Kuebler	Opal Gammon	10			47		57	16	6	1	31	3 Inter-State N., Kan. C.; Un. N., Springfield, Mo.; Com'l N., Little R.	
•Delight... 408 L Pike M7	Bank of Delight... \$'11 Jun'35Stmt 81-326	C. E. Johnson, Ch. of Bd. and Pres.	R. W. Stell C. A. Kizzia	F. A. Kizzia	D. C. Humphry, A. C. and Sec.	10 Pf. 12	2	1	128		153	44	1		99	9 Com'l N., Little R.; 1st N., St. L.; State N., Texarkana.	
•De Queen... 2938 L Sevier M4	First National Bank... ©\$'01 Jun'35Stmt 81-167	Abe Collins	J. E. Tobin	R. P. Mitchell	T. Hunsucker	25 Pf. 20		8	332	25	410	53	47	115	172	23 State N., Texarkana.	
•Dermott... 2942 L Chicot P16	Dermott State Bank... d©\$'95 81-720	John Baxter, Ch. of Bd. and Pres.	G. A. Franklin	G. C. Johnston	Clarence Horton	25	5				30	30				Simmons N., Pine Bluff; W. B. Worthen Co., Little R.; Boatmens N., St. L.	
•Des Arc... 1348 L Prairie H16	Farmers & Merchants Bank Jun'35Stmt 81-233 \$'01	A. L. Erwin	W. W. Bethell	L. R. Brown	N. R. Kirkwood	25	3	8	127		163	37	43	6	71	6 1st N., St. L.; Peo. N., Little R.	
•De Valls Bluff 672 L Prairie J16	Planters Bank & Trust Co. \$'35			Virgil Owen, Mgr.							(Tellers window of Planters Bank & Trust Co., Forrest City, Ark.)						
•DeWitt... 1853 L Arkansas L16	DeWitt Bank & Trust Co. Jun'35Stmt 81-245 B©\$'29	W. F. Schallhorn	R. H. Maddox	R. H. Maddox	Julian Brown	50 326	28 376	(With Surp)	376		454	236		65 (Incl. U.S. Secur)	112	41 Com'l N., Little R.; Mtle.- Com. Bk. & Tr. Co., St. L.; Simmons N., Pine Bluff.	
" " "	First National Bank d©\$'12 Jun'35Stmt 81-246	L. A. Black H. C. Adams, Ch.	J. W. Shackelford C. P. Chaney J. H. Boone	H. C. Adams	L. R. Dearing	50	50	9	478	50	637	95	53	126	317	46 Cent. Han. Bk. & Tr. Co., N. Y.; Union N., Little R.; Mtle.-Com. Bk. & Tr. Co., St. L.	
•Dierks... 1544 L Howard M5	Bank of Dierks... ©\$'06 Jun'35Stmt 81-328	Lewis M. Layer, Ch. of Bd. and Pres.	J. L. Keener	Aubrey Gore	Mrs. Opal Simmington	11 Pf. 15		1	98		125	63	5	1	39	17 1st N., Kan. C.; State N., Texarkana.	
•Doddridge... 317 L Miller R6	Doddridge State Bank ©\$'18 Jun'35Stmt 81-593	Allen Winham	M. W. Tidwell	R. B. Duty	Mrs. Grace MacKenzie	10	4		11		25	6	5		11	3 State N., Texarkana.	
•Dover... 510 L Pope P9	Bank of Dover... \$'05 Jun'35Stmt 81-329	W. L. Hurley W. J. Brown, Ch.	J. E. Moore	L. J. Lemley		15 Pf. 12	4		55	1	87	22		10	45	10 Union N., Little R.	

COMPREHENSIVE
SERVICE

THE SIMMONS NATIONAL BANK, PINE BLUFF, ARK.

DEMONSTRATED
STABILITY

100 Number under Name of Bank is the Transit Number given to each bank in U. S. exclusively by The Rand-McNally Bankers' Directory, under the authority of The American Bankers Ass'n.

ARKANSAS—Continued

Non-Bank Towns with Nearest Banking Point (Indexed Acces.), Lawyers, Laws (indexed) in back of this volume. For Interest Rates, Holidays, etc., see Laws.

TOWN AND COUNTY. ▲ County Seats. ♦ Fed. Res. Dist. M Memp. L Little R.	Mem. A. B. A. *New § State †Priv. ‡Mem. State B. Ass'n. [Etab. ◆ Fed. Res. Depts: T-Trust B-Bond d-Safe Deposit © Savings	PRESIDENT.	VICE-PRESIDENT.	CASHIER.	ASS'T CASHIER.	LIABILITIES. (In Thousands of Dollars)					RESOURCES.					PRINCIPAL CORRESPONDENTS.	
						Capital	Surplus	Und. Prof. and or Reserves	Deposits	Other Liabilities	Totals	Cash, Ex. & Due from Bks	U.S. Gov. Securities	Other Securities	Loans & Discounts		Other Resources
Dumas1669 L Desha N16	MERCHANTS & FARMERS BANK81-330 d@T\$'09 Jun'35Stmt	B. V. Causey, Ch. of Bd. and Pres.	D. O. Porter, Sr. Charles Dante	Walton H. Rice, Cash., Sec., and Tr.	Lawrence Gill	\$ 25 Pf. 25	\$ 10	\$ 8	\$ 292	-----	\$ 360	\$ 111	\$ 8	\$ 110	\$ 111	\$ 20	Mtle.-Com. Bk. & Tr. Co., St. L.; Com'l N. and W. B. Worthen Co. Bkrs., Little R.; Simmons N., Pine Bluff. 1st N., Memp.
Earle2062 M Crittenden H21	Earle Banking Co.'33 (Co-operative Bank) Dec'34Stmt	Luther Wallin	S. S. Morrison	Mary M. French	J. W. Rich, Sec. and Tr.	2	-----	1	27	-----	30	26	-----	-----	4	-----	-----
El Dorado ..16,421 L Union Q11	The Exchange Bk. & Tr. Co. Jun'35Stmt 81-668 d@T\$'33	G. W. James	I. Felsenthal, V. P. and Tr. Off.	S. T. White, Jr., Cash. and Sec.	S. J. Fitzgerald, A. Cash and A. Sec.	65 Pf. 100	25	37	440	-----	667	321	80	7	223	36	Chase N., N. Y.; Com'l N., Little R. and Shreveport; Boatmen's N., St. L.
FIRST NATIONAL BANK Jun'35Stmt 81-91 d@T\$'03		H. C. McKINNEY R. N. GARRETT, Ch. of Bd.	G. H. MURPHY M. G. WADE	M. G. WADE ROY E. SMITH, Tr. Off. J. D. PHILLIPS, Aud.	L. WILSON H. W. CANTON J. B. LASSITER	350 Pf. 50	350	265	4,595	\$ 45	5,605	1,615	1,764	790	1,293	143	Chem. Bk. & Tr. Co. and Gty. Tr. Co., N. Y.; Cont. Ill. N. Bk. & Tr. Co., Chi.; Miss. Valley Tr. Co. and 1st N., St. L.; 1st N., Dallas; Com'l N., Shreveport.
Largest and Most Modern Bank in Southern Arkansas. Unexcelled facilities for handling your business. WE GIVE SERVICE.																	
<i>Send 15c with sight drafts and 25c for credit reports for prompt attention.</i>																	
Elkins243 Washington C5	Bank of Elkins.....@T\$'12 Jun'35Stmt 81-506	John Clark	Roe Stokenbury	J. E. Bunch	Clyde West	10 Pf. 15	-----	2	100	-----	127	37	19	-----	65	6	1st N., Fayetteville; 1st N., St. L.
Emmet387 L Nevada O8	Bank of Prescott.....d@T\$'04 81-333	-----	-----	C. D. McSwain	-----	-----	-----	-----	-----	-----	-----	-----	-----	-----	-----	-----	N. City, N. Y.; 1st N., St. L.; Un. N., and Com'l N., Little R.
England2130 L Lonoce K14	Bank of England.....d\$'98 Jun'35Stmt 81-213	E. A. Carl Lee	B. F. Murchison	C. E. Hankins	-----	15 Pf. 25	10	7	90	6	153	16	-----	6	104	27	Com'l N., Little R.; Simmons N., Pine Bluff; Miss. Valley Tr., St. L.
Eudora2020 L Chicot R17	Citizens Bank.....d\$'31 Jun'35Stmt 81-492	Sanford Wilbourn Harry C. Ehlers, Ch.	J. R. England	J. R. England	L. Rutherford, A. C. and Sec.	25 Pf. 30	3	35	173	-----	266	14	-----	1	219	32	1st N., St. L.; Peo. N., Little R.; Simmons N., Pine Bluff.
Eureka Springs Carroll A7 2276	BANK OF EUREKA SPRINGS Jun'35Stmt 81-472 d@T\$'13	H. F. Scott	A. G. Anderson W. W. Grubbs	E. T. Cashion	R. C. Grubbs	25 Pf. 25	-----	22	223	-----	295	92	103	7	83	10	Mtle.-Com. Bk. & Tr. Co., St. L.; Simmons N., Pine Bluff.
Evening Shade L Sharp C15 325	Bank of Evening Shade Jun'35Stmt 81-336 d\$'01	J. M. Street, Ch. of Bd. and Pres.	W. T. McJunkins	E. B. Metcalf	-----	10	2	1	52	-----	65	28	-----	2	32	3	Citiz. Bk. & Tr. Co., Batesville; Un. N., Little R.
Fayetteville ..7394 Washington C5	Citizens Bank.....@T\$'08 Jun'35Stmt 81-90	Mrs. R. Fulbright	Jobelle Holcombe	John Clark	Earle Shook, A. Cash. and Sec.	18 Pf. 7	1	3	124	-----	153	74	2	12	60	5	1st N., Fayetteville.
Fordyce3206 L Dallas N12	FIRST NATIONAL BANK 81-89 d@T\$'04 Jun'35Stmt	{ A. T. LEWIS A. E. COLLIER Send 15c with ea ch sight draft for	{ F. P. EARLE CARL A. SMITH, A. C. E. A. COWAN presentation an d 25c for credit re port.	{ F. P. EARLE BERRY VAUGHAN E. A. COWAN d 25c for credit re port.	{ BERRY VAUGHAN E. A. COWAN d 25c for credit re port.	50 Pf. 125	50	51	1,749	-----	2,025	674	146	346	793	66	Chase N., N. Y.; Mtle.-Com. Bk. & Tr. St. L.; 1st N., Ft. Smith.
McIlroy Bank & Trust Co. 81-87 @T\$'71 Jun'35Stmt		J. H. McIlroy, Ch. of Bd. and Pres.	Hayden McIlroy	E. P. Pyeatt, Cash. and Tr. Off.	J. B. McConnell J. J. Pyeatt	50	100	61	1,188	-----	1,399	402	174	271	498	54	Chem. Bk. & Tr. Co., N. Y.; 1st N., St. L.; Merch. N., Ft. Smith.
First National Bank 81-180 dB@T\$'09 Jun'35Stmt		J. A. Abernathy	J. C. Knight	C. L. Talbot	Mildred Thomas H. Thompson	50 Pf. 25	28 (Incl. Und. Prof.)	23	582	-----	708	70	329	-----	281 (Lns. & Other Secur.)	28	Chem. Bk. & Tr. Co., N. Y.; 1st N., St. L. and Memphis.
Fordyce Bank & Trust Co. 81-127 @T\$'31 Jun'35Stmt		L. L. Trussell	C. F. Sturgis	E. C. Benton, V. P. and Cash.	T. C. Hagins, Jr.	50	10	7	380	-----	447	121	77	40	200	9	Chase N., N. Y.; Boatmen's N., St. L.; Simmons N., Pine Bluff.

THE SIMMONS NATIONAL BANK, PINE BLUFF, ARK.

SOUTHEAST ARKANSAS' UNQUESTIONED CONFIDENCE
ADDS VALUE TO OUR CORRESPONDENT SERVICE.

TOWN AND COUNTY. County Seats. Fed. Res. Dist. Memp. Little R.	Mem. A. B. A. New State Priv. Mem. State B. Ass'n. [Estab. Fed. Res. Depts. Trust B-Bond d-Safe Deposit Savings	PRESIDENT.	VICE-PRESIDENT.	CASHIER.	ASS'T CASHIER.	LIABILITIES. (In Thousands of Dollars)					RESOURCES.					PRINCIPAL CORRESPONDENTS.	
						Capital	Surplus	Und. Prof. and or Reserves	Deposits	Other Liabilities	Totals	Cash, Ex. & Due from Bks	U.S. Gov. Securities	Other Securities	Loans & Discounts		Other Resources
Foreman 1056 Little River N4	Foreman Banking Co. \$32 Dec '34 Stmt (Co-operative Association)	Fred Gantt, Ch. of Bd. and Pres.	L. F. Lindsay	H. C. Freeman	Eva Taaffu	\$ 2	\$ 2	\$ 1	\$ 54		\$ 59	\$ 8	\$ 47			\$ 4	Texarkana N., Texarkana.
Forrest City 4594 M St. Francis H19	NATIONAL BANK OF EASTERN ARK. Jun '35 Stmt 81-141 @T*86	W. W. CAMPBELL	JNO. W. ALDERSON A. G. SWEET ELDRIDGE BUTLER	A. C. BRIDEWELL	WALTER ALLEN C. L. SIMMONS	50	100	77	1,598	\$ 50	1,875	704	430	\$ 161	\$ 544	36	Chase N., N. Y.; 1st N., St. L.; N. Bk. of Com., Memp.
" "	Planters Bank & Trust Co. Jun '35 Stmt 81-143 @T*810	S. J. Dean	J. B. Fletcher, V. P. and Sec.	S. J. Dean	C. N. Haven Ross Sanders	Pf. 35	10	15	460		535	95	104	120	187	29	Boatmen's N., St. L.; 1st N. and Un. & Plan. N. Bk. & Tr. Co., Memphis; W. B. Worthen Co., Bkrs., Little R.
Fort Smith 31,429 Sebastian F4	Arkansas Valley Tr. Co. Jun '35 Stmt 81-571 T8'06	Thos. L. Daily	Leigh Kelley	F. W. Youmans, Sec. and Tr.		150	18	22		42	232	4			81	147	1st N. and Merch. N., Ft. Smith.
" "	CITY NATIONAL BANK Jun '35 Stmt 81-38 d8@T*14	I. H. NAKDIMEN	JAMES B. McDONOUGH	H. S. NAKDIMEN	R. H. JACKSON W. B. FITCH	300		75	2,519		2,894	804	918	459	623	90	Chase N., N. Y.; 1st N., Chi.; Com. Tr. Co., Kan. C.; City N., Okla. C.
" "	FIRST NATIONAL BANK Jun '35 Stmt 81-31 d8@T*72	A. N. SICARD	NEIL SIMS McLOUD SICARD A. Y. BERRY, Inactive	S. B. STEVINSON, V. P. and Cash. CARLE ROBBINS, A. C.	J. M. CRAWFORD C. B. HERBERT B. B. BOOZMAN	500	300	101	6,282		7,183	2,005	641	1,385	2,992	160	Chase N., N. Y.; 1st N., Chi.; 1st N., St. L.; 1st N., Kan. C.
" "	MERCHANTS NATIONAL BANK Jun '35 Stmt 81-32 d8@T*82	W. J. ECHOLS	W. H. JOHNSON, V. P. and Tr. Off.	C. S. SMART J. BORENGASSER, Aud.	R. F. DICKINS W. C. SMART W. H. MAPES	500	300	231	8,823		9,854	4,145	1,366	1,918	2,358	67	Chase N. and Guaranty Tr. Co., N. Y.; Cont. Ill. N. Bk. & Tr. Co., Chi.; Miss. Val. Tr. Co. and 1st N., St. L.
Franklin 120 Izard B15	Bank of Franklin \$95 Jun '35 Stmt 81-338	W. A. Gaston		Tom Simpson		10	1	1	17		29	7	2		17	3	1st N., Newport; Citiz. Bk. & Tr. Co., Batesville.
Gentry 779 Benton B4	Bratt-Wasson Bank \$34 81-340			Vol Wasson, Mgr.		(Office of Bratt-Wasson Bank, Siloam Springs)											Com. Tr., Kan. C.; Un. N., Little R.
Gillett 870 Arkansas M16	Citizens Bank \$23 Jun '35 Stmt 81-657	A. M. Lowe, Ch. of Bd. and Pres.	H. G. Place	Hazel E. Stevens		Pf. 15	3	1	48		77	16	10	12	30	9	1st N., St. L.; Com'l N., Little R.
Glenwood 1310 Pike L7	Bank of Glenwood \$12 Jun '35 Stmt 81-343	L. T. Merritt, R. G. Thrash, Ch.	W. B. Gould P. W. Hampton	W. I. Meeks	Juanita Atkins	Pf. 13	3		69		98	23		10	59	6	Peo. N., Little R.; State N., Texarkana.
Gravette 812 Benton A4	BANK OF GRAVETT \$98 Jun '35 Stmt 81-269	J. T. Edmondson	D. T. Roseborough Philo Rodgers	Tom Cawood	Mrs. Thos. Cawood	25	5	1	210		241	80	49		98	14	1st N. and Miss. Valley Tr. Co., St. L.; Union N., Springfield, Mo.
" "	First National Bank \$5 Jun '35 Stmt 81-270	F. H. Hilboldt	J. M. McAllister L. M. Pearson	James Banks	G. C. Tinnin	25	25 (With Surp.)		200	25	275	91	63	24	88	9	1st N., St. L.; Com. Tr. Co., Kan. C.
Green Forest 745 Carroll B8	FIRST NATIONAL BANK IN GREEN FOREST \$31 Jun '35 Stmt 81-550	D. K. McCURRY	LUM ANDERSON J. J. ERWIN	J. R. ANDERSON	H. S. SHIBLEY	Pf. 25	5	3	292		340	52		41 (Incl. U.S. Secur)	236	11	Com. Tr., Kan. C.; N. Stk. Yds. N., N. Stk. Yds., Ill.; Un. N., Springfield, Mo.

THE SIMMONS NATIONAL BANK OF PINE BLUFF, ARK.—Largest Bank in Southeast Arkansas

Number under Name of Bank is the Transit Number given to each bank in U. S. exclusively by The Rand-McNally Bankers' Directory, under the authority of The American Bankers Ass'n.

ARKANSAS—Continued

Non-Bank Towns with Nearest Banking Point (Indexed Acces.), Lawyers, Laws (indexed) in back of this volume. For Interest Rates, Holidays, etc., see Laws.

TOWN AND COUNTY. County Seats. Fed. Res. Dist. Mem. Little R.	Mem. A. B. A. * New State + Priv. † Mem. State B. Ass'n. [Estab. ♦ Fed. Res. Depts: T-Trust B-Bond d-Safe Deposit © Savings	PRESIDENT.	VICE-PRESIDENT.	CASHIER.	ASS'T CASHIER.	LIABILITIES. (In Thousands of Dollars)						RESOURCES.					PRINCIPAL CORRESPONDENTS.
						Capital	Surplus	Und.Prof. and or Reserves	Deposits	Other Liabilities	Totals	Cash, Ex. & Due from Bks	U.S. Gov. Securities	Other Securities	Loans & Discounts	Other Resources	
Greenwood 591 Sebastian G4	FARMERS BANK...d\$07 Jun'35Stmt 81-226	W. N. WILKINSON	B. L. WARE	W. N. WILKINSON, Act'g	ALICE HOLLAND, A. C. and Sec.	\$ 25	\$ 4	\$ 10	\$ 131		\$ 170	\$ 46	\$ 19	\$ 53	\$ 46	\$ 6	Merch. N., Ft. Smith; 1st N., St. L.
	First National Bank...d\$17 Jun'35Stmt 81-584	I. H. Nakdimen	Verne Brownfield	Verne Brownfield	LaVerne Brownfield	25	4	12	176		217	50	80	26	52	9	City N., Ft. Smith.
Griffithville 238 L White H15	The First Bank...\$05 Jun'35Stmt 81-847	Jas. A. Neaville	A. H. Hudgins	B. F. Grissom		4			29		38	15			20	3	Com'l N., Little R.; 1st N., St. L.
Gurdon 2172 L Clark N9	CLARK COUNTY BANK Jun'35Stmt 81-849 d@1900	T. G. Clark, Ch. of Bd. and Pres.	Jesse McMillan	W. Roy Abbott, Cash., Sec., and Tr.	Ola Rene Wingfield	Pf. 5 13 Pf. 12		3	7	72	107	35			62	10	Mtle.-Com. Bk. & Tr. Co., St. L.; Com'l N., Little R.; Texarkana N., Texarkana.
	First National Bank...@*28 Jun'35Stmt 81-694	T. M. Wallis	R. A. Stuart	R. A. Stuart	Elma A. Stuart	25	3	(With Surp.)	95		123	62	11	18	22	10	Chase N., N. Y.; 1st N., St. L.
Hamburg 1517 L Ashley Q14	Farmers Bank & Trust Co. Jun'35Stmt 81-181 d@1\$11	G. P. George	F. N. Pugh, Ad. A. H. Wilson	Leslie J. Serrett		50	6		217		275	127		26	113	9	Chase N., N. Y.; 1st N., St. L.; Simmons N., Pine Bluff; Un.N., Little R.
	Hamburg Bank...d\$02 Jun'35Stmt 81-180	J. P. Blanks	W. E. Foote	R. W. Baird	Rob't H. Baird	41		33	106		205	70	16	1	110	8	1st N., St. L.
Hampton 669 L Calhoun O12	Hampton Banking Co. (Co-operative Bank) Jun'35Stmt 81-353 @1\$06	R. H. Peace	H. G. Furlow	R. L. Goodwin		Pf. 25											
Harrell 316 L Calhoun P12	Calhoun County Bank Jun'35Stmt 81-353 @1\$06	B. H. Wood	J. M. Jones B. W. Harrell	B. W. Harrell	Lola Harrell	15	2	1	100		118	38	32		43	5	Simmons N., Pine Bluff; 1st N., Fordyce; Un. N., Little R.
Harrisburg 1111 L Poinsett E19	Bank of Harrisburg...d1\$30 Jun'35Stmt 81-693	T. T. Mardis	W. S. Martin	W. S. Martin		25	2	4	75		106	67	7		29	3	Chase N., N. Y.; Boatmens N., St. L.; 1st N., Memp.
Harrison 3626 L Boone B9	Security Bank...@1\$31 Jun'35Stmt 81-704	Mrs. Agnes Bass	J. M. Wagley	J. M. Wagley	B. Wagley E. R. Tims	50	7	10	612		679	271	213	46	141	8	Chase N., N. Y.; Miss. Valley Tr. Co., St. L.; Com. Tr. Co., Kan. C.; Un. N., Little R.
Hartford 1210 L Sebastian H4	Citizens State Bank...@1\$20 Jun'35Stmt 81-643	W. J. Hamilton, Ch. of Bd. and Pres.	J. A. Burns	J. A. Burns, Cash. and Sec.		5	2	1	63	\$ 1	87	46	5	11	20	5	Merch. N. and 1st N., Ft. Smith; Com. N., Little Rock.
Hartman 542 L Johnson F7	Bank of Hartman...\$04 Jun'35Stmt 81-355	W. W. Thompson	Pat McWilliams, W. E. Thompson, Active	Buster Thompson		10	1	13	69		93	16		44	25	8	1st N., Ft. Smith; W. B. Worthen Co., Little R.
Havana 370 L Yell H7	Bank of Havana...\$05 Jun'35Stmt 81-357	J. E. Mitchell	A. M. Mitchell	J. E. Mitchell	Ella B. Mitchell, Sec.	10	5	1	62		93	11	4	2	69	7	1st N., Ft. Smith; Un. N., Little R.
Hazen 787 L Prairie I15	Hazen Banking Co. (Co-operative Bank) Jun'35Stmt 81-608	R. H. Hammond	J. A. Wright J. J. Wachal W. C. Casey	H. B. Wheatley, Sec. and Tr. N. B. DeLoach		25	5	8	218		256	128	24		81	23	Com'l N., Little R.; Mtle.-Com. Bk. & Tr., St. L.; N. Bk. of Com., Memp.
Helena 8316 M Phillips K20	The Cleburne Co. Bank...@1\$03 Jun'35Stmt 81-175 Guaranty Loan & Trust Co., Jun'35Stmt 81-64 d1\$10 (Investment and Trust Business)	O. B. Robbins, Louis Stecker, Ch. R. T. Doughtie	J. F. Brown J. L. Bittle Dewey Moore	E. C. Sherlock, Cash. and Sec. Dewey Moore, Tr.	J. R. Hackett M. R. Ready, Sec.	30	5	4	126		165	101			42	22	Un. N., Little R.; 1st N., St. L. and Memp.
	PHILLIPS NATIONAL BANK...d@1\$31 Jun'35Stmt 81-63	B. L. Ross D. T. Hargraves, Ch.	Jas. H. Pillow, Inactive	C. C. Agee C. J. Jeffries, Tr.	E. B. Carvill F. L. Thompson	100	50	41	1,200	90	1,481	534	214	322	354	57	Chase N., N. Y.; 1st N., St. L. and Memp.
Hermitage 419 L Bradley P13	Bradley County Bank...@1\$06 Jun'35Stmt 81-359	A. E. Baker	J. C. Thompson	J. D. Stephens	Carl Thompson	20		2	83		105	32	4		54	15	Un. N., Little R.
Hindsville 175 Madison B6	Valley Bank...1\$07 Jun'35Stmt 81-362	M. A. Linebarger, Ch. of Bd. and Pres.	C. F. Fitch	A. H. Berry, Cash., Sec. and Tr.	J. T. Cobb	10	10		93		113	36	4	1	66	6	Mtle.-Com. Bk. & Tr. Co., St. L.
Hiwassee 25 Benton A4	Bank of Hiwassee...1\$10 Jun'35Stmt 81-363	James Banks	V. L. Banks	M. A. Hathaway	J. D. Banks	10	2		17		29	15			9	5	1st N., St. L.
Holly Grove 741 L Monroe J17	Bank of Holly Grove...d@1\$08 Jun'35Stmt 81-275	V. L. Banks, Ch. J. A. Walls	P. C. Mayo	Taylor Claiborne	J. I. Matthews	25	15	6	248		304	66	56	17	140	25	Mtle.-Com. Bk. & Tr. Co., St. L.; 1st N., Memp.; Peo. N., Little R.
Hope 6008 L Hempstead O7	CITIZENS NATIONAL BANK...@1\$02 Jun'35Stmt 81-110	R. M. LaGrone	R. M. Briant L. D. Reed	C. C. Spragins	J. C. Hall	125 Pf. 50	35	11	832	100	1,153	456	200	146	321	30	Chase N., N. Y.; Mtle.-Com. Bk. & Tr., St. L.; State N., Texarkana.
	First National Bank...@1\$24 Jun'35Stmt 81-109	R. G. McRae	N. P. O'Neal	Lloyd Spencer	Syd McMath Roy Stephenson	100	13	15	1,288		1,416	356	514	324	189	33	Chase N., N. Y.; 1st N., St. L.; State N., Texarkana.
Horatio 1028 L Sevier M4	Horatio State Bank...1\$05 Jun'35Stmt 81-342	B. E. Hendrix	C. Hooper	C. E. Hendrix		10 Pf. 5		2	38		55	14		17	19	5	Texarkana N., Texarkana; Merch. N., Ft. Smith; W. B. Worthen Co., Little R.

TOWN AND COUNTY. ●Mem. A. B. A. *New State Pr. Priv. (Mem. State B. Ass'n. [Estab. Fed. Res. Depts.: T-Trust B-Bond d-Safe Deposit © Savings

PRESIDENT. VICE-PRESIDENT. CASHIER. ASS'T CASHIER.

LIABILITIES. (In Thousands of Dollars) RESOURCES. Capital Surplus Und. Prof. and or Reserves Deposits Other Liabilities Totals Cash. Ex. & Due from Bks U.S. Gov. Securities Other Securities Loans & Discounts Other Resources

PRINCIPAL CORRESPONDENTS.

Hot Springs National Park 20, 238
Garland K9

***ARKANSAS NAT'L BK. OF HOT SPRINGS**
Jun '35 Stmt 81-48 d@T*82

J. G. HIGGINS, Ch. of Bd. and Pres. M. A. EISELE, D. O. SIMS, V. P. and Cash. G. H. WOOTTEN, A. D. CHRISTOPHER, Sec.
Give your patrons coming here a letter to us. Courteous and efficient service guaranteed. Collections given special attention.

\$ 100	\$ 70	\$ 22	\$ 2,459		\$ 3,051	\$ 1,233	\$ 166	\$ 380	\$ 984	\$ 288
Pf. A. 200										
Pf. B. 200										

Chem. Bk. & Tr. and Chase N., N. Y.; Mtle.-Com. Bk. & Tr., St. L.; Com'l N., Little R.

" " "

***ARKANSAS TRUST COMPANY**
Jun '35 Stmt 81-51 d@T*87

D. BURGAEUR, M. J. HENDERSON, Ch. of Bd. J. A. STALLCUP, Exec. GEO. R. BELDING, CHAS. H. DAVIS, Sec. D. JACKSON, Cash., Tr. and A. Sec. F. L. THOMPSON, Sec., A. C. and A. Tr. F. A. HOUSLEY, A. C., A. Tr. and A. Sec.
Send us your Hot Springs business. Prompt attention given all matters entrusted to us. Tourists accounts invited.

100	171	(With Surp)	1,813		2,284	820	348	155	695	260
Pf. 200										

Cent. Han. Bk. & Tr. Co., N. Y.; Cont. Ill. N. Bk. & Tr. Co., Chi.; 1st N., Kan. C.; Mtle.-Com. Bk. & Tr. Co., St. L.; Un. N., Little R.; Hib. N., N. O.

Hughes 815
M St. Francis 120

Hot Springs National Park Clearing House (Members indicated by a *) Planters National Bank d@T*20
Jun '35 Stmt 81-628

D. BURGAEUR, A. L. Waring J. O. E. Beck, Jr. A. L. Waring D. O. Sims, Sec. and Tr. F. L. THOMPSON, Mgr.

(See page 61-30)	61-2	62-63 f	or Num	ber of	Nation	al, Stat	e and	Private	Banks,	Total
2	2	224	\$	3	276	122	30	5	95	24
Pf. 15										

Peo. N., Little R.; 1st N. and N. Bk. Com., Memp.

Huntsville 602
Madison C7

First National Bank d@T*90
Jun '35 Stmt 81-283

D. W. Anderson, A. B. Bunch, P. C. Hargis Tom Harris, O. W. Basham, Clay McBroom

50	10	1	456	50	592	140	108	30	280	34
Pf. 25										

1st N., St. L. and Fayetteville.

Jasper 385
Newton C9

Newton County Bank d@T*03
Jun '35 Stmt 81-571

W. W. Moore, W. J. Pruitt S. L. Nance, R. C. Ham

12	2	2	119		148	69	37	6	31	5
Pf. 13										

1st N., St. L. and Memp.; W. B. Worthen & Co., Little R.

Jonesboro 10,326
Craighead D19

Citizens Bank d@T*19
Jun '35 Stmt 81-613

J. A. Cash, R. H. Wall S. V. McKinney, V. P. and Cash. A. F. Falk

50	12	(With Surp)	305		367	220		13	133	16

Chase N., N. Y.; Miss. Valley Tr. Co., St. L.; 1st N., Memp.

Judsonia 1123
White G16

Farmers & Merch. Bank d@T*18
Jun '35 Stmt 81-549

W. H. L. Woodyard, J. S. Eastland, J. A. Henson E. D. Williams, J. T. James

18	18	8	206		250	162		32	44	12

1st N., St. L.; W. B. Worthen Co., Bkrs., Little R.; N. Stk. Yds. N., N. Stk. Yds., Ill.

Junction City 814
Union R11

UNION STATE BANK d@T*33
Jun '35 Stmt 81-232

I. A. Brinker, W. R. Davidson P. E. Murphy, V. P. and Cash. H. E. Kinard

25	3	5	73		106	18	10	8	45	25

Peo. N., Little R.; Com'l N., Shreveport.

Keiser 600
Mississippi E22

Keiser Banking Co. (Co-operative Bank) d@T*34
Jun '35 Stmt 81-714

J. K. Childs, Ch. of Bd. and Pres. R. H. Robinson, Lucy M. Childs, Cash., Sec. and Tr.

1			15		16	16				

N. Bk. Com., Memp.

Kensett 889
White G16

Bank of Kensett d@T*22
Jun '35 Stmt 81-649

A. P. Mills, Ch. of Bd. and Pres. J. H. Johnston W. D. Mills L. L. Byler, Sec.

8		3	49		70	13	6		33	18
Pf. 10										

Com'l N., Little R.; Boatmen N., St. L.

Keo 267
Lonoke J14

Bank of Keo d@T*20
Jun '35 Stmt 81-631

W. F. Coleman, S. G. Cobb J. F. Coffman Mrs. J. F. Coffman

15	3		40		58	23		3	26	6

Peo. N. and Com'l N., Little R.

Kingston 166
Madison C8

Bank of Kingston d@T*11
Jun '35 Stmt 81-467

A. B. Bunch, Tom Hargis W. B. Bunch Ruth Bunch

10	10	1	57		78	34			38	6

1st N., St. L.; 1st N., Huntsville.

Lake Village 1582
Chicot Q17

First National Bank in Lake Village d@T*35
Jun '35 Stmt 81-598

B. C. Clark, S. H. Williams S. H. Williams

50	5	2	295	43	415	116	90	20	160	29
Pf. 20										

Chase N., N. Y.; N. Bk. Com., Memp.; Un. N. Bk., Little R.

Lavaca 319
Sebastian F5

Citizens Bank d@T*10
Jun '35 Stmt 81-378

J. F. Bugg, Ch. of Bd. and Pres. J. S. Coffman S. E. West, Cash., Sec. and Tr. J. E. Coker

8	3	2	42		62	16	5	12	26	3
Pf. 7										

Merch. N., Ft. Smith; Com'l N., Little R.

Leachville 1157
Mississippi D21

Leachville Banking Co. (Co-operative Bank) d@T*34
Feb '35 Stmt 81-716

M. E. Staudenmyer, W. V. Riggs J. W. Cox Elizabeth Lee

1			7	1	9	8				1

Mtle., Jonesboro; N. Bk. Com. and New 1st N., Paragould.

Lepanto 1195
Poinsett E 21

Little River Bank d@T*19
Jun '35 Stmt 81-622

K. P. Cullom, W. F. Wilson Benton Garrett

25	5	4	71		105	19	32		47	7

1st N., Memp.

Lewisville 1061
Lafayette P7

First National Bank d@T*09
Jun '35 Stmt 81-383

R. L. Bradshaw, R. L. Searcy, J. W. Velvin D. W. Gladney Edmund Cargill

25	25	9	189	25	273	48	46	57	100	22

State N. and Texarkana N., Texarkana.

Lincoln 687
Washington C4

Peoples Bank & Loan Co. d@T*11
Jun '35 Stmt 81-475

W. D. Stewart, T. P. Le May, J. B. Burton J. C. Landes

30	11	12	108		161	22	4	35	89	11

State N., Texarkana; Un. N., Little R.

Bank of Lincoln d@T*03
Jun '35 Stmt 81-884

T. N. English, Ch. of Bd. and Pres. J. A. English T. L. McColloch, F. P. Earle, Sec. W. T. Shannon

10	1	5	104	3	138	32		28	70	8
Pf. 15										

1st N., Fayetteville; Com'l N., Little R.

THE SIMMONS NATIONAL BANK, PINE BLUFF, ARK. — SOUTHEAST ARKANSAS' UNQUESTIONED CONFIDENCE ADDS VALUE TO OUR CORRESPONDENT SERVICE.

Number under Name of Bank is the Transit Number given to each bank in U. S. exclusively by The Rand-McNally Bankers' Directory, under the authority of The American Bankers Ass'n.

LITTLE ROCK

(Branch of Federal Reserve Bank District No. 8)

(Pulaski, J-13) County Seat
Population 81,679—Reserve City

Non-Bank Towns with Nearest Banking Point (Indexed Access.), Lawyers, Laws (indexed) in back of this volume. For Interest Rates, Holidays, etc., see Laws.

MEM. A. B. A. New State Priv Mem. State B. Ass'n. [Estab. Fed. Res. Depts: T-Trust B-Bond d-Safe Deposit S-Savings	PRESIDENT.	VICE-PRESIDENT.	CASHIER.	ASS'T CASHIER.	LIABILITIES. (In Thousands of Dollars)					RESOURCES.					PRINCIPAL CORRESPONDENTS.	
					Capital	Surplus	Und.Prof. and or Reserves	Deposits	Other Liabilities	Totals	Cash, Ex. & Due from Bks	U.S. Gov. Securities	Other Securities	Loans & Discounts		Other Resources
*THE COMMERCIAL NATIONAL BANK OF LITTLE ROCK Jun'35Stmt 81-25 d@T*33 (200-204 Main St.)	A. E. McLEAN, Ch. of Bd. and Pres.	W. A. McDONNELL, Exec.	E. E. BEAUMONT, V. P. and Sec.	J. L. SPENCE, JR. --- C. H. ISENMAN	\$ 300	\$ 60	\$ 192	\$ 6,283	\$ 298	\$ 7,133	\$ 2,041	\$ 1,760	\$ 1,248	\$ 1,884	\$ 200	Chem. Bk. & Tr. Co. and Chase N., N. Y.; Harris Tr. & Sav. and Cont. Ill. N. Bk. & Tr. Co., Chi.; Mtl.-Com. Bk. & Tr. Co., St. L.; Com. Tr., Kan. C.; Rep. N. Bk. & Tr. Co., Dallas; N. Bk. Com., N. O. and Memp.
Federal Home Loan Bank ---- Federal Reserve Bank ---- *19 81-13	(For information see page 55) For complete information see page 42				Little Rock Branch of Federal Reserve Bank, St. Louis, Mo.											
*Peoples National Bank Jun'35Stmt 81-10 d@T*34 (124 Main St.)	W. A. Hicks ----- W. E. Lenon, Ch. of Bd.	O. D. Hadfield, V. P. and Tr. Off.	H. W. Trigg, Jr., M. W. Jessup, Tr.	Glynn Priest -----	200	40	32	2,395		2,667	1,320	260	166	857	64	Guaranty Tr. Co. and Chase N., N. Y.; Cont. Ill. N. Bk. & Tr. Co., Chi.; 1st N. and Mtl.-Com. Bk. & Tr. Co., St. L.; N. Bk. Com., N. O.; 1st N., Dallas; 1st N., Memp.; 1st N. and Un. N., Kan. C. Un. N., Little R.
Southwest Joint Stock Land Bank ---- Mar'35Stmt 81-684 ----- *26	Grady Miller -----	Moorhead Wright	Jno. M. Davis, Tr.	W. H. Holmes, Sec. B. H. Brown, A. Sec.	285		147	2,470 (Farm Ln. Bds.)	391	3,293	63	30		2,383	817	N. Y. Tr. Co. and Gty. Tr. Co., N. Y.; 1st N. and Cont. Ill. N. Bk. & Tr. Co., Chi.; Mtl.-Com. Bk. & Tr. Co. and 1st N., St. L.; N. Bk. Com., Memp.
*UNION NATIONAL BANK Jun'35Stmt 81-11 d@T*34 (124 W. 4th St.)	A. G. KAHN -----	G. S. JERNIGAN, V. P.	A. BRIZZOLARA Jr., V. P. and Cash.	D. D. LUCY ----- Z. T. WOOD, Sec. A. G. BRASFIELD, A. Sec. W. R. SNODGRASS, Tr.	300	100	142	7,238		7,980	3,352	935	474	2,890	329	N. City and Chase N., N. Y.; 1st N., Harris Tr. & Sav., Northern Tr. Co., and Cont. Ill. N. Bk. & Tr. Co., Chi.; 1st N., Boatmen's N., and Mtl.-Com. Bk. & Tr. Co., St. L.; Whitney N., N. O.; 1st N. and Com. Tr. Co., Kan. C.; 1st N., Dallas; Un. Plan. N., Memp.; Mellon N., Pitts.; Bk. of Am. N. Tr. & Sav. Assn., Los A. and San F.
*W. B. WORTHEN CO., BANKERS Jun'35Stmt 81-7 d@T*47	EMMET MORRIS ----- G. G. WORTHEN, V. P. JOHN G. POTTS, V. P.	JAMES KEITH ----- F. J. SCHMUTZ, V. P. and Tr. Off.	B. M. LAMAR ----- G. A. ZIMMERMAN, L. E. DISHONGH, BOOKER WORTHEN, J. GARDNER LILE, JR., A. Cashiers	D. M. MURPHY ----- L. E. HURLEY, H. M. CROWE, H. A. TAYLOR, E. C. CONNER, J. L. CARD, Aud.	125	161	111	10,778	8	11,733	3,131	4,058	568	3,508	468	N. City and Chase N., N. Y.; 1st N., Harris Tr. & Sav., Northern Tr. Co., and Cont. Ill. N. Bk. & Tr. Co., Chi.; 1st N., Boatmen's N., and Mtl.-Com. Bk. & Tr. Co., St. L.; Whitney N., N. O.; 1st N. and Com. Tr. Co., Kan. C.; 1st N., Dallas; Un. Plan. N., Memp.; Mellon N., Pitts.; Bk. of Am. N. Tr. & Sav. Assn., Los A. and San F.
Little Rock Clearing House ---- 81-6 (Members indicated by *)	W. A. McDonnell	Alfred G. Kahn	B. M. Lamar, Sec. and Tr.		(See pages 61-62-63 for Deposits by Cities, or Number of States, or Number of etc.)					National, State and Private Banks, Total						

Little Rock—Selected List of Investment Dealers, Brokers, Finance Companies, Acceptance Corporations, etc.

MEM. Am. Bks. A'n. YEAR Mem. State Bks. A'n. ESTAB. Mem. Inv. Bks. A'n. LISHED	MEMBERS OF FIRM BRANCH MANAGERS EXCHANGE MEMBERSHIPS	OTHER OFFICES, CORRESPONDENTS AND BANK DEPOSITORIES	MEM. Am. Bks. A'n. YEAR Mem. State Bks. A'n. ESTAB. Mem. Inv. Bks. A'n. LISHED	MEMBERS OF FIRM BRANCH MANAGERS EXCHANGE MEMBERSHIPS	OTHER OFFICES, CORRESPONDENTS AND BANK DEPOSITORIES
CHERRY, VILLAREAL & CO. (Incorporated) '33 (117 W. 2nd St.)	LEWIS W. CHERRY, Pres. E. L. VILLAREAL, Sec. and Treas. D. B. CARRE, Investment Counselor STEVE GARWOOD AND GROVER T. OWENS, Directors Arkansas Municipal Bonds	Commercial National, Little Rock.	W. J. HERRING & COMPANY, INC. (Hall Bldg.) '15	W. J. HERRING, Pres. WILBUR HERRING, Vice-Pres. LOUIS A. LANFORD, Sec. and Treas. I. B. CRAWFORD, Mgr. Trading Dept. WALTER A. STOVALL, Mgr. Refunding Dept. Arkansas Bonds and Local Securities	Commercial National, Little Rock.
M. W. ELKINS & COMPANY (217 W. 2nd St.)	M. W. ELKINS, President. J. ALTON ELKINS, Vice-Pres. W. E. LOKEY, Secretary Southern Municipal Bonds	Peoples National, Little Rock.	NATIONAL SECURITIES CO. (Incorporated) (Bankers Trust Bldg.)	J. A. GREESON, President ALBERT DOWELL, Sec., Tr., and Mgr. Trading Dept. Specializing in the origination and distribution of Arkansas Municipal and Industrial Securities.	

MEMBERS OF FIRM BRANCH MANAGERS EXCHANGE MEMBERSHIPS	OTHER OFFICES, CORRESPONDENTS AND BANK DEPOSITORIES	MEMBERS OF FIRM BRANCH MANAGERS EXCHANGE MEMBERSHIPS	OTHER OFFICES, CORRESPONDENTS AND BANK DEPOSITORIES
<p>T. J. RANEY & SONS (Wallace Bldg.)</p> <p>SOUTHERN SECURITIES CO. (815-21 Boyle Bldg.)</p> <p>UTRUSCO CORPORATION (Union National Bank Bldg.)</p>	<p>Peoples National, Little Rock.</p> <p>Branch at Pine Bluff, W. W. RICHMOND, Res. Vice Pres. Corres: Com'l Natl., Little Rock; Chase Natl., N. Y.; Fenner & Beane, N. Y. Specialists in Arkansas Municipal Bonds.</p> <p>Union National, Little Rock.</p>	<p>VINSON - HILL, INC. (305 Boyle Bldg.)</p> <p>WALTON, SULLIVAN & COMPANY (404 Louisiana St.) Members I. B. A.</p>	<p>Commercial National Bank, Little R.</p> <p>ARKANSAS MUNICIPALS AND LOCAL SECURITIES.</p> <p>Arkansas State and Municipal Bonds</p> <p>Branch Office: Boatmen's Bank Bldg., St. Louis, Mo.</p> <p>Com'l National and Union National, Little Rock; Merchants National, Fort Smith; Boatmen's National, St. Louis.</p>

Number under Name of Bank is the Transit Number given to each bank in U. S. exclusively by The Rand-McNally Bankers' Directory, under the authority of The American Bankers Ass'n.

ARKANSAS—Continued

Non-Bank Towns with Nearest Banking Point (Indexed Access.), Lawyers, Laws (indexed) in back of this volume. For Interest Rates, Holidays, etc., see Laws.

TOWN AND COUNTY. County Seats. 8 Fed. Res. Dist. M Memp. L Little R.	MEM. A. B. A. *New State †Mem. State B. Ass'n. (Estab. ‡Fed. Res. Depts: T-Trust B-Bond d-Safe Deposit © Savings	PRESIDENT	VICE-PRESIDENT	CASHIER	ASS'T CASHIER	LIABILITIES. (In Thousands of Dollars)					RESOURCES.					PRINCIPAL CORRESPONDENTS.	
						Capital	Surplus	Und. Prof. and or Reserves	Deposits	Other Liabilities	Totals	Cash, Ex. & Due from Bks	U.S. Gov. Securities	Other Securities	Loans & Discounts		Other Resources
Lockesburg 747 L Sevier M5 Lonoke 1674 L Lonoke J14	Bank of Lockesburg Jun'35Stmt 81-885 d@*15'02 First State Bank d@*15'35 81-200	M. L. Norwood	H. L. Skinner	R. S. Hunsucker	R. C. Norwood	\$ 13 Pf. 13 10 \$ 5 Pf. 15		\$ 1	\$ 38	140	\$ 65	\$ 21	\$ 3	\$ 8	\$ 27	\$ 6	1st N., St. L.; State N., Texarkana.
Luxora 1074 M Mississippi D22	Mississippi County Bank \$15'33			L. L. McDearman, Mgr.		(Teller s Win dow of Missi ssippi Count y Ban k, Osce ola, Ar k.)											1st N. and Mtle.-Com., St. L.; Un. Plan N. Bk. & Tr. Co., Memp.
Magazine 560 L Logan G6 Magnolia 8008 L Columbia Q8	Bank of Magazine @15'03 Jun'35Stmt 81-235 Citizens Bank d@*15'02 Jun'35Stmt 81-162	C. C. Leftwich	W. R. Gantt	J. D. Leftwich	H. M. Chitwood	13 50 Pf. 75	2	9	463	622	115	58		6	412	37	Chase N., N. Y.; 1st N., St. L.; W. B. Worthen Co., Bkrs., Little R.; 1st N., Shreveport.
" " "	Farmers Bank & Tr. Co. Jun'35Stmt 81-163 d@*15'07	T. S. Grayson	W. H. Warnock	J. B. Lee	H. A. Reid	50	25	51	878	1,004	207	181	143	398	75	Chase N., N. Y.; Miss. Valley Tr. Co., St. L.; Com'l N., Little R.	
Malvern 5115 L Hot Spring K10	Bank of Malvern 15'89 Jun'35Stmt 81-131	Robt. Smith, Jr. J. E. Young, V. P.	R. R. Chamberlain W. S. Richardson	Hester H. Smith, A. C.	W. R. Collier Jester Jones	50	25	26	609	710	317	106	38	225	24	Gty. Tr., N. Y.; Mtle.-Com. Bk. & Tr., St. L.; Un. N., Little R.	
" " "	Malvern National Bank d'34 Jun'35Stmt 81-713	A. J. Kight, Ch. of Bd. and Pres.	J. M. Smith	A. I. Roland	Louis McDonald	Pf. 25 10	5	1	212	268	132	7	14	101	14	Chase N., N. Y.; Com'l N. and Un. N., Little R.	
Mammoth Spring L Fulton A16 600 Manila 1226 L Mississippi D21	Peoples Bank d'21 Jun'35Stmt 81-645 Manila Banking Co. d'34 (Co-operative Bank) Jun'35Stmt 81-710	H. S. Morris	T. H. Morris	J. F. Martin	C. H. Culver	2	1	2	168	181	140	10		26	5	Com. Tr., Kan. C.; 1st N., St. L.	
Mansfield 919 L Sebastian H4	Nat'l Bank of Mansfield Jun'35Stmt 81-249 @*15'01	R. J. McKinnon	G. E. Snider	R. S. Hudson, Cash., Sec., and Tr.	Mary C. Hudson Chloe Scott	50	30	(With Surp)	291 \$ 12	383	111	61	56	135	20	1st N., St. L.; Merch. N., Ft. Smith.	
Marianna 4314 M Lee I19	FIRST NATIONAL BANK AT MARIANNA 81-85 d*15'34 Jun'35Stmt	C. C. Graves	R. A. Graves	G. R. Holbrook		25 Pf. 25	7	7	404	468	164	218	2	79	5	Chase N., N. Y.; Boatmen's N., St. L.; 1st N. and N. Bk. Com., Memp.; W. B. Worthen Co., Bkrs., Little R.	
Marion 850 M Crittenden G2	Bank of Marion d@*15'27 Jun'35Stmt 81-687	O. L. Williamson	E. C. Robertson	E. C. Robertson	W. V. Moye Nena Govan	15 Pf. 10	20		389	434	93	75	17	243	6	1st N., St. L.; N. Bk. of Com., Memp.; Un. N., Little R.	

COMPREHENSIVE SERVICE — THE SIMMONS NATIONAL BANK, PINE BLUFF, ARK. — DEMONSTRATED STABILITY

Number under Name of Bank is the Transit Number give to each bank in U. S. exclusively by The Rand-McNally Bankers' Directory, under the authority of The American Bankers Ass'n.

ARKANSAS—Continued

Non-Bank Towns with Nearest Banking Point (Indexed Access.), Lawyers, Laws (indexed) in back of this volume. For Interest Rates, Holidays, etc., see Laws.

TOWN AND COUNTY	Mem. A. B. A. New State Priv. State B. Ass'n. [Estab. Fed. Res. Depts. Trust B-Bond d-Safe Deposit Savings]	PRESIDENT.	VICE-PRESIDENT.	CASHIER.	ASS'T CASHIER.	LIABILITIES. (In Thousands of Dollars)						RESOURCES.					PRINCIPAL CORRESPONDENTS.
						Capital	Surplus	Und. Prof. and or Reserves	Deposits	Other Liabilities	Totals	Cash, Ex. & Due from Bks	U.S. Gov. Securities	Other Securities	Loans & Discounts	Other Resources	
Ola Yell H9	Bank of Ola Jun'35Stmt 81-411	K. A. Norman	A. James	O. P. Cook	Dovie Cook	\$ 8 Pf. 12	\$ 1	\$ 3	\$ 38		\$ 62	\$ 14	\$ 1	\$ 3	\$ 30	\$ 14	1st N., St. L.; Com'l N., Little R.; 1st N., Ft. Smith.
Oseola Mississippi E22	Mississippi County Bank Jun'35Stmt 81-387	J. W. Spann	C. B. Wood	L. L. McDearman	E. S. Crihfield	25	5	5	558		593	319	35	3	228	8	1st N. and Mtle.-Com. Bk. & Tr., St. L.; Un. Plan. N. Bk. & Tr. and 1st N., Memp.
Ozark Franklin F6	Bank of Mulberry Citizens Banking Exchange Jun'35Stmt (Co-operative) '34	Will Hill	Thos. Douglass	Mrs. Garland D. Nichols, Mgr. W. A. Hudspeth		1			12		13	9	3		1	Merch. N., Ft. Smith; W. B. Worthen Co., Little R.	
Paragould Greene C20	Nat'l Bank of Commerce Jun'35Stmt 81-80	W. F. Kirsch Eli Meiser, CA.	R. W. Meriwether L. U. Stedman	H. W. Woosley T. L. Payne, A. C.	A. W. Jackson Grace M. Ellis	125	100	40	915		1,180	106	60	134	826	54	Chase N., N. Y.; 1st N., St. L. and Memp.
"	New First National Bank Jun'35Stmt 81-79	H. S. Trice	J. H. Farrell W. L. Gatz	R. C. Mitchell	J. E. Stuart	50	5	10	339	\$ 50	454	114	73	29	217	21	1st N., St. L.; Com'l N., Little R.; Un. Plan. N. Bk. & Tr., Memp.
"	Security Bank & Tr. Co. Jun'35Stmt 81-82	J. W. Alexander	S. P. McHaney W. E. Ellington	E. R. Browning Cash., Sec., and Tr.	Emily Meiser	50 Pf. A. 50 25	10	40	395		545	114	124	3	227	77	N. Bk. Com., Memp.; Mtle.-Com. Bk. & Tr. Co., St. L.
Paris Logan G7	FIRST NATIONAL BANK AT PARIS Jun'35Stmt 81-207	L. B. Greshaw, Ch. of Bd. and Pres.	L. P. Jacobs L. J. Arnett	L. C. Sadler Cash., Tr., and Sec.	T. C. Blair W. C. Davis	25 Pf. 25	5	4	342	25	426	129	185	16	87	9	Chase N., N. Y.; 1st N., St. L.; City N., 1st N. and Merch. N., Ft. Smith.
Parkdale Ashley R16	Bank of Parkdale Jun'35Stmt 81-416	R. G. Williams	J. H. Caldwell	J. A. Williams	J. P. Caldwell	15	20	9	59		103	24	2		74	3	Mtle.-Com. Bk. & Tr. Co., St. L.; Simmons N. Pine Bluff
Parkin Cross G 20	First State Bank Jun'35Stmt 81-676	H. L. Coldren	R. M. Lake	I. H. Thompson	Mrs. G. D. Baker	10	10	4	115		139	31	16	8	79	5	N. Bk. Com., Memp.; Com'l N., Little R.
Pea Ridge Benton A5	Bank of Pea Ridge Jul'35Stmt 81-468	W. T. Patterson, Ch. of Bd. and Pres.	J. F. Patterson	J. M. Putnam		5 Pf. 10	1	8	36		60	16		4	38	2	1st N., Ft. Smith.
Piggott Clay A21	Piggott State Bank Jun'35Stmt 81-698	V. C. Wright	H. C. Robbins	T. W. Leggett, Cash. and Sec.	F. H. Thornton A. F. Grider	25 Pf. 25	6	4	231		266	91	70	7	86	12	1st N., St. L. and Memp.; Un. N., Little R.
Pine Bluff Jefferson L14	*NATIONAL BANK OF COMMERCE Jun'35Stmt 81-42	W. N. Trulock C. G. Handly, Ch.	E. S. Dilley	HARVEY HOGG	W. D. Lee	100 Pf. 10	10	23	1,306		1,439	455	414	280	274	16	Com'l N., Little R., 1st N., St. L.; Un. Plan. N. Bk. & Tr., Memp.
"	*Simmons National Bank Jun'35 Stmt 81-43	JO NICHOL	WM. NICHOL, Active L. F. HUTT, Active J. T. LLOYD	CHAS. A. GORDON V. D. WEBB CORA RIVEN E. L. WILLIAMS J. W. BELLAMY, Jr.		200 Pf. 20	400	427	8,714		9,741	2,790	3,496	1,138	2,126	191	Chase Nat'l Bk. New York Cont. Ill. N. Bk. & Tr. Co. Chicago Mtle.-Com. Bk. & Tr. Co. St. Louis First N. Bk., Memphis Whitney N. Bk. New Orleans First N. Bk., Dallas
"	Pine Bluff Clearing House (Members indicated by a *) First State Bank	L. F. Hutt		J. W. Bellamy, Jr. Sec. and Mgr.		(See pages 61-62 for details, etc.)					National	al, State and Private	Banks,	Total			
Plainview Yell H8	Bank of Plumerville Jun'35Stmt 81-245	W. B. Clement	L. C. Breashears R. L. Elliott	Donald Barger	W. M. Wallace	25 Pf. 25	5	8	137		200	32	11	16	138	3	Un. N. and Peo. N., Little R.
Plumerville Conway G11	Bank of Plumerville Jun'35Stmt 81-427	A. J. Nesbitt	W. A. Brown	A. J. Nesbitt	M. C. Duff	20 Pf. 5	2		53		80	16	6	7	38	13	Mtle.-Com. Bk. & Tr., St. L.; Peo. N., Little R.
Pocahontas Randolph H18	Bank of Pocahontas Jun'35Stmt 81-297	Tom Bigger, Ch. of Bd. and Pres.	J. C. Lewis	R. R. Hosey, Cash. and Sec.	Glenn Brown	13 Pf. 12	6	6	229		266	87	57	9	105	8	1st N., Memp.; W. B. Worthen Co., Bkrs., Little R.
Portland Ashley Q16	Peoples Bank Jun'35Stmt 81-248	A. J. Gregory	E. J. Camak	J. W. Brown	H. H. Naff	25	25	23	124		197	30	28	2	132	5	1st N., St. L.
"	Portland Bank Jun'35Stmt 81-247	J. W. Pugh	Felix Pugh	C. E. Larrison		20	50	44	335		449	96	118	1	183	51	Mtle.-Com. Bk. & Tr. Co., St. L.
Pottsville Pope G9	Citizens Bank Jun'35Stmt 81-551	D. H. Rackley	W. H. Rankin	G. C. Owens		8 Pf. 12		1	39		60	17	4	1	32	6	Un. N., Little R.
Prairie Grove Wash. C4	Farmers & Merchants Bank Jun'35Stmt 81-256	R. D. Bogart	E. C. Carl	G. B. Shafer	D. E. Rieff	13 Pf. 17		10	194		234	37		74	113	10	Mtle.-Com. Bk. & Tr. Co., St. L.; 1st N., Fayetteville.

THE SIMMONS NATIONAL BANK OF PINE BLUFF, ARK.—Largest Bank in Southeast Arkansas

Number under Name of Bank is the Transit Number given to each bank in U. S. exclusively by The Rand-McNally Bankers' Directory, under the authority of The American Bankers Ass'n.

ARKANSAS—Continued

Non-Bank Towns with Nearest Banking Point (Indexed Acces.). Lawyers, Laws (Indexed) in back of this volume. For Interest Rates, Holidays, etc., see Laws.

TOWN AND COUNTY. County Seats. & Fed. Res. Dist. Memp. L. Littler.	Mem. A. B. A. New State Priv. Mem. State B. Ass'n. [Estab. Fed. Res. Depts. T-Trust B-Bond d-Safe Deposit © Savings	PRESIDENT.	VICE-PRESIDENT.	CASHIER.	ASS'T CASHIER.	LIABILITIES. (In Thousands of Dollars)					RESOURCES.					PRINCIPAL CORRESPONDENTS.	
						Capital	Surplus	Und. Prof. and or Reserves	Deposits	Other Liabilities	Totals	Cash, Ex. & Due from Bks	U.S. Gov. Securities	Other Securities	Loans & Discounts		Other Resources
Prescott 3033 L Nevada N8	Bank of Prescott d@T: \$04 Jun'35Stmt 81-140	Thomas C. McRae, Jr.	S. J. Hesterly W. V. Tompkins, Sec.	Wren Scott, Cash. and Tr.	W. R. Hambright, O. J. Stephenson	\$ 38 Pf. 60	\$ 15	\$ 54	\$ 806	-----	\$ 1,063	\$ 585	\$ 3	\$ 158	\$ 271	\$ 46	N. City, N. Y.; 1st N., St. L.; Un. N., Little R.
" "	The First State Bank @T: \$16 Jun'35Stmt 81-138	W. F. Denman	J. M. Stripling	E. M. Sharp, Cash. and Sec.	Mrs. Leona U. Cole R. O. Wortham	23 Pf. 27	5	5	146	-----	206	49	-----	9	116	32 Miss. Valley Tr., St. L.; Com'l N., Little R.	
Quitman 333 L Cleburne F13 Rector 1617 Olay B21	Bank of Quitman @T: \$03 Jun'35Stmt 81-424 THE BANK OF RECTOR Jun'35Stmt 81-173 d@T: \$30	R. L. Kane	B. F. Clark	B. F. Clark	R. L. Kane, Jr.	10 Pf. 13	3	2	58	-----	83	11	19	4	43	6 Un. N., Little R.	
Reyno 314 L Randolph A19	Farmers & Merchants Bank Jun'35Stmt 81-427 \$11	F. E. Belford	-----	-----	F. M. Belford J. M. Wright, Sec.	10	2	2	21	-----	35	5	-----	2	27	1 N. Stk. Yds. N. N. Stk. Yds. W. B. Worthen Co. Bkrs., Little R.	
Rison 876 L Cleveland M13	The Bank of Rison @T: \$32 Jun'35Stmt 81-428	I. E. Moore	J. L. Sadler J. E. McCoy	-----	Herman Davidson, Mary E. Harper	25	3	17	143	\$ 15	203	37	10	19	131	6 Miss. Valley Tr. St. L.; Un. N., Little R.; Sim- mons N., Pine Bluff.	
Rogers 3554 Benton A5	American National Bank Jun'35Stmt 81-572 d@T: \$15	J. H. Buttram, Ch.	L. W. Harris	T. E. Harris	W. A. Stone	50 Pf. 25	15	(With Surp.)	520	-----	610	189	-----	183	210	28 Mtle.-Com. Bk. & Tr. Co., St. L.; Merch. N., Ft. Smith; Com'l N., Little R.	
Russellville 5623 L Pope G9	Bank of Russellville Jun'35Stmt @ 81-119 d@T: \$97	Geo. S. Neal A. J. Mathews, Ch.	R. L. Jenkins	L. M. Reed	M. J. Hickey	25 Pf. 75	10	47	829	-----	986	162	230	89	431	74 Chase N., N. Y.; 1st N., St. L.; Com'l N. and Un. N., Little R.	
" "	PEOPLES EXCHANGE BANK Jun'35Stmt @ 81-118 @T: \$90	{ J. W. WHITE FIFTEEN CEN presentation in	{ L. B. McClure TS sent to us wit sures prompt att	{ E. C. Bradley h each slight draf t for	{ C. E. Lemley ent.	50 Pf. 50	10	22	343	-----	475	132	21	106	168	48 Chase N., N. Y.; Mtle.- Com. Bk. & Tr. Co. St. L.; Peo. N. Bk., Little R.	
Salem 481 L Fulton A14	Bank of Salem @T: \$08 Jun'35Stmt 81-430	Rex Castleberry, Ch. of Bd. and Pres.	L. Ashley	Fay Castleberry, Cash. Sec. and Tr.	W. Humphries	20	5	5	112	-----	142	51	-----	2	79	10 Un. N., Springfield, Mo.; 1st N., Memp.	
Seranton 332 L Logan F7	Logan County Bank @T: \$26 Jun'35Stmt 81-686	J. D. Baker	J. D. Knight	J. D. Knight	G. L. Lensing	15	3	5	57	-----	80	23	2	2	51	2 Merch. N., Ft. Smith.	
Searcy 3387 L White G15	Bank of Searcy @T: \$04 Jun'35Stmt 81-154	T. A. Watkins	S. W. Sanford	H. K. Wood	F. S. Leavitt	4 Pf. 100	-----	16	488	-----	608	204	17	33	339	15 Chase N., N. Y.; 1st N., St. L.; Un. N. and Com'l N., Little R.	
" "	Security Bank @T: \$82 Jun'35Stmt 81-153	S. W. Sanford	J. L. Walker B. C. Huddleston	J. H. Deener	J. W. Sanford E. O. Yancey	25 Pf. 50	5	21	144	-----	245	45	6	11	64	119 Mtle.-Com. Bk. & Tr., St. L.; Un. N., Little R.; Simmons N., Pine Bluff.	
Sheridan 1590 L Grant L12	Grant County Bank @T: \$03 Jun'35Stmt 81-432	Lem Jones	J. A. McCoy	O. A. Mitchell, Cash. and Sec.	Mrs. A. R. Merritt	22 Pf. 15	5	6	96	-----	144	53	5	5	76	5 W. B. Worthen Co. and Un. N., Little R.; Sim- mons N., Pine Bluff.	
Sherrill 368 L Jefferson K14	Bank of Sherrill d@T: \$13 Jun'35Stmt 81-556	J. M. Barrett	W. I. Payne	A. R. Merritt, Cash. and Sec.	Howard Johnson	13 Pf. 15	2	1	86	-----	117	15	16	26	50	10 Simmons N., Pine Bluff; Com'l N., Little R.; Boatmens N., St. L.	
Shirley 292 L Van Buren E12	Bank of Shirley @T: \$07 Jun'35Stmt 81-433	C. E. Bradford	J. E. Eaton	A. F. McKnight, Cash. and Sec.	T. A. Bone	10 Pf. 10	-----	1	36	30	87	24	-----	-----	50	13 Com'l N., Little R.	
Sidney 330 L Sharp O15	Bank of Sidney \$12 Jun'35Stmt 81-522	J. P. Bone, Ch. of Bd. and Pres.	J. W. McGee	R. C. Founders	-----	5	2	1	55	-----	63	37	8	-----	16	2 Citiz. Bk. & Tr. Co., Batesville; 1st N., Newport.	
Siloam Sp'gs 2378 Benton B3	BRATT-WASSON BANK Jun'35Stmt 81-706 d@T: \$32	Vol Wasson	Shelby Ford	Tom Whiteside	Eva M. Gravett	25 Pf. 15	6	-----	416	10	472	163	76	105	103	25 1st N. and Com. Tr. Co., Kan. C.	
Smackover 2544 L Union P11	Smackover State Bank @T: \$29 Jun'35Stmt 81-654	J. E. Berry	Marvin Umsted Mike Berg	L. E. Tennyson, Jr.	R. N. Manley	25	5	12	196	-----	238	110	-----	16	109	3 N. City, N. Y.; Com'l N., Little R.; 1st N., St. L.	
Smithville 250 L Lawrence O16	Citizens Bank @T: \$01 Jun'35Stmt 81-434	J. M. Street	J. M. Raney	Luke Johnston	-----	7	2	-----	78	-----	87	39	1	1	40	6 Un. N., Little R.; Mtle. Bk., Jonesboro; 1st N., Memphis.	
Sparkman 711 L Dallas N10	Merchants & Planters Bank Jun'35Stmt 81-531 \$16	C. F. Sturgis	S. B. Horne	C. E. Hays, Jr.	-----	10	5	1	101	-----	117	38	11	4	59	5 Com'l N., Little R.	
Springdale 2,763 Washington B5	FIRST NATIONAL BANK Jun'35Stmt 81-189 d@T: \$107	{ A. T. Lewis Collections and by FEE IN ADV	{ D. D. Deaver, 1st LEE SANDERS, Active Requests for Cred ANCE: Plain sight	{ J. L. Stafford It Reports MUST be accompanied	{ W. A. Graves eports, 25c.	60	37	(With Surp.)	554	50	701	322	111	22	240	6 Miss. Valley Tr. Co., St. L.; Merch. N., Ft. Smith; Com. Tr. Co., Kan. C.	
" "	First State Bank @T: \$23 Jun'35Stmt 81-856	Tom Hargis	J. S. Watts J. R. Joyce	T. L. Fowler, Cash. and Sec.	P. L. Fowler	10 Pf. 15	1	11	180	-----	217	93	19	5	80	20 Mtle.-Com. Bk. & Tr. Co., St. L.; Merch. N., Ft. Smith.	

Number under Name of Bank is the Transit Number given to each bank in U. S. exclusively by The Band-McNally Bankers' Directory, under the authority of The American Bankers Ass'n.

ARKANSAS—Continued

Non-Bank Towns with Nearest Banking Point (Indexed Acces.), Lawyers, Laws (Indexed) in back of this volume. For Interest Rates, Holidays, etc., see Laws.

TOWN AND COUNTY. County Seats. 8 Fed. Res. Dist. M Memp. L Little R.	Mem. A. B. A. New State Priv. Mem. State B. Ass'n. [Estab. Fed. Res. Depts. Trust B-Bond d-Safe Deposit Savings	PRESIDENT.	VICE-PRESIDENT.	CASHIER.	ASS'T CASHIER.	LIABILITIES. (In Thousands of Dollars)					RESOURCES.					PRINCIPAL CORRESPONDENTS.												
						Capital	Surplus	Und.Prof. and or Reserves	Deposits	Other Liabilities	Totals	Cash, Ex. & Due from Bks	U. S. Gov. Securities	Other Securities	Loans & Discounts		Other Resources											
Stamps 2705 L Lafayette P7	Bodcaw Bank 81-436	C. L. Cabe. Ch. of Bd. and Pres.	F. E. Baker	A. P. Beasley	H. B. Pipkin	\$ 25 Pf. 25	\$ 30	\$ 27	\$ 250	\$ 2	\$ 359	\$ 43	\$ 37	\$ 72	\$ 195	\$ 12	1st N., St. L.; Texarkana N., Texarkana.											
Star City 982 L Lincoln N14	Bank of Star City 81-487	W. R. Alsbrook	Mrs. J. L. Puntney	Paul Offutt		20	20	7	171		218	91	14	24	77	12 Simmons N., Pine Bluff; Mtle. Com. Bk. & Tr., St. L.; W. B. Worthen Co. Bkrs., Little R.												
Stephens 1045 L Ouachita P9	The Bank of Stephens 81-438	P. C. Grayson	J. B. Morgan	Clyde Whaley	Mary Hare	30 Pf. 5	1		116		152	75			55	22 Miss. Valley Tr., St. L.; State N., Texarkana; Com'l N., Little R.												
Strong 740 L Union E12	Citizens Bank 81-441	O. B. Clark	R. L. Gorman	M. L. Summers, Cash. and Sec.		25 Pf. 10	3	1	85	1	125	18		3	100	4 Un. N., Little R.; Simmons N., Pine Bluff; 1st N., El Dorado.												
Stuttgart 4927 L Arkansas K16	Peoples National Bank 81-651	P. R. McCoy	W. B. Pfeiffer	W. B. Pfeiffer, Cash. and Sec.	T. A. Pfeiffer, Paul K. McCoy	50	25	2	928		1,005	555	14	30	337	69 Chase N., N. Y.; 1st N., St. L.; Simmons N. Bk., Pine Bluff.												
Sulphur Rock 177 L Independ. E16	Farmers Bank 81-642	G. E. Jimerson	J. H. Caldwell	J. J. Caldwell		12		3	28		43	15			25	3 Un. N., Little R.												
Swifton 488 L Jackson D17	Bank of Swifton 81-444	W. E. Jones, Sr.	W. H. Murphy	W. D. Morgan, Cash. and Sec.	E. L. Morgan	10 Pf. 15	10	10	150		195	84		10	89	12 1st N., St. L., Memp. and Newport; Com'l N., Little R.												
Texarkana 10,764 L Miller P5 (Also listed at Texarkana, Texas.)	Miller County Bk. & Tr. Co. 81-77	A. R. Fleniken	S. W. Alston	A. R. Fleniken	Brice Williams, Sec.	50 Pf. 25			56	32	163	20	2	3	117	21 Com'l N., Little R.; State N., Texarkana.												
<p>*STATE NATIONAL BANK Jun'35Stmt 81-75 dB@T*1'96</p>		<p>STUART WILSON - S. H. VANCE, Active W. B. OGLESBY, EDW. KUHL F. E. PHARR, JAMES BRYANT, Tr. Off. Cash. and Sec. W. W. BRUEGGEMA Ch. of Bd. Tr. Off. BASIL HOAG</p>				<p>UNEXCELLED FACILITIES are offered for the PROMPT AND EFFICIENT HANDLING OF ACCOUNTS of individuals, firms and banks in Southwest Arkansas and Northeast Texas.</p> <p>QUICK SERVICE ON COLLECTIONS—REASONABLE RATES.</p>											<p>200 Pf. 250</p>	<p>100</p>	<p>121</p>	<p>4,467</p>	<p>4</p>	<p>5,142</p>	<p>1,581</p>	<p>832</p>	<p>1,104</p>	<p>1,194</p>	<p>431</p>	<p>Chase N., N. Y.; 1st N., Chi.; 1st N. and Mtle. Com. Bk. & Tr., St. L.; 1st N. and Rep. N. Bk. & Tr., Dallas; Com. Tr., Kan. C.; 1st N. and Com'N., Shreveport; 1st N., Hou.; N. Bk. Com., N. O. and Memphis; Un. N. and Com. N., Little Rock; Mellon N., Pitt.</p>
		<p>*TEXARKANA NATIONAL BANK Jun'35Stmt 88-101 dB@T*2'87</p>		<p>J. A. PONDROM - N. P. SANDERSON - R. M. BONE - G. B. ELLIS H. T. WIEGEL, J. J. KING, Tr. Officer W. L. PHILLIPS, Aud. H. E. MCCBERRY, A. V. P. W. MONTGOMERY, A. Tr. Officer A. R. GOONEY, A. V. P.</p>				<p>Established in 1887. OLDEST AND LARGEST BANK IN TEXARKANA, ARK.-TEX. Prompt Service and Reasonable Charges.</p>											<p>250 Pf. 250</p>	<p>100</p>	<p>73</p>	<p>7,604</p>	<p></p>	<p>8,277</p>	<p>3,902</p>	<p>800</p>	<p>1,045</p>	<p>1,920</p>
<p>Texarkana Clearing House (Members indicated by a *)</p>		Stuart Wilson	H. T. Wiegel	R. M. Bone, Sec.	Edward Kuhl, Mgr.	(See pages 61-62)	61-63	or Number of States	ber of Cities, etc.)	Nation	al, State and Private	Banks,	Total															
Tillar 267 L Drew O 16	Citizens Bank 81-446	R. H. Wolfe, Ch. of Bd. and Pres.	C. H. Kimbro	J. H. Kimbro	V. C. Harrell	25	10	6	41		82	12		29	32	9 1st N., St. L.; Simmons N., Pine Bluff; Com'l N., Little R.												
Trumann 2995 L Poinsett E20	Bank of Trumann 81-488	J. A. Cash	G. O. Campbell	M. L. McKinney	Earl Yarbrough	25	34	(With Surp)	154		213	101			101	11 1st N., St. L. and Memp.												
Tuckerman 938 L Jackson E17	Bank of Tuckerman 81-448	F. L. Penix	R. O. Norris	O. B. Armstrong	Glenn Hodges, Chas. Shaver	15	22	(Incl. Und. Prof.)	162		209	102		10	89	8 Chase N., N. Y.; N. Stk. Yds. N., N. Stk. Yds.; Peo. N. Bk., Little R.												
" "	First National Bank in Tuckerman 81-582	S. J. Graham	H. E. James	Chas. E. Smith		30	20	7	110		167	47	19	48	51	2 Chase N., N. Y.; 1st N., Newport, Memp., and St. L.; W. B. Worthen & Co. Bkrs., Little R.												
Tupelo 264 L Jackson F17	Bank of Tupelo 81-610	J. H. Snapp	Boyce E. Coe	H. C. Giles, Cash. and Sec.		10	1	1	31		43	19		4	16	4 1st N., Newport and Memp.												
Tyronza 573 L Poinsett F21	Tyronza Banking Co. 81-708 (Co-operative Association)	J. A. Emrich, Ch. of Bd. and Pres.	J. H. Prestidge	J. L. Dean, Cash., Sec., and Tr.		1			24		25	25				1st N., Memp.												

COMPREHENSIVE SERVICE

THE SIMMONS NATIONAL BANK, PINE BLUFF, ARK.

DEMONSTRATED STABILITY

Number under Name of Bank is the Transit Number given to each bank in U. S. exclusively by The Rand-McNally Bankers' Directory, under the authority of The American Bankers Ass'n.

ARKANSAS—Continued

Non-Bank Towns with Nearest Banking Point (Indexed Access.), Lawyers, Laws (Indexed) in back of this volume. For Interest Rates, Holidays, etc., see Laws.

TOWN AND COUNTY. County Seats. 8 Fed. Res. Dist. M Memp. L Little R.	Mem. A. B. A. New State Priv. Mem. State B. Ass'n. [Estab. Fed. Res. Depts: T-Trust B-Bond d-Safe Deposit © Savings	PRESIDENT.	VICE-PRESIDENT.	CASHIER.	ASS'T CASHIER.	LIABILITIES. (In Thousands of Dollars)					RESOURCES.					PRINCIPAL CORRESPONDENTS.	
						Capital	Surplus	Und. Prof. and or Reserves	Deposits	Other Liabilities	Totals	Cash, Ex. & Due from Bks	U.S. Gov. Securities	Other Securities	Loans & Discounts		Other Resources
Van Buren 5182 Crawford P4	Citizens Bank & Trust Co. Jun'35Stmt 81-101 d@T+1\$'86	David T. Bryan	R. W. Gelly	Frank D. Pape, Cash. and Sec.	W. E. Neal	\$ 37 Pf. 40		\$ 21	\$ 679		\$ 777	\$ 169	\$ 144	\$ 275	\$ 177	\$ 12	Bk. of the Manhattan Co., N. Y.; Mtle.-Com. Bk. & Tr. Co., St. L.; Com'l N., Little R.
" "	Peoples Bank & Trust Co. Jun'35Stmt 81-100 d@T+1\$'33	J. J. Izard, Ch. of Bd. and Pres.	Dell Miller George Miller	Dell Miller	C. E. Riddle	50 Pf. 25	\$ 10	11	383		479	177	27	58	198	19	Chase N., N. Y.; Miss. Valley Tr. Co., St. L.; 1st N., Ft. Smith.
Waldo 942 L Columbia P8	Bank of Waldo Jun'35Stmt 81-265	Ivie E. Howell	W. S. McKissack	J. T. Howell		10 Pf. 15	5	6	131		167	44		6	108	9	1st N., St. L.; State N., Texarkana.
" "	Peoples Bank Jun'35Stmt 81-266	W. M. Fincher	J. H. English	I. G. Duke, Cash. and Sec.		12 Pf. 20	6	2	67		107	11			79	17	State N., Texarkana.
Waldron 1077 L Scott I5	BANK OF WALDRON Jun'35Stmt 81-259	W. B. Piles		M. O. Bird		50	35 (With Surp)		352		437	131		77 (Incl. U.S.)	215	14	Merch. N., Ft. Smith; 1st N., Kan. C.
Walnut Ridge 2007 M Lawrence O17	FIRST NATIONAL BANK OF LAWRENCE COUNTY Jun'35Stmt 81-602	J. H. Myers	J. E. Krone	E. L. Moore, V. P. and Cash.	R. Williams Larry Sloan	25 Pf. 10	10	14	293		352	129	62	27	132	2	Mtle.-Com. Bk. & Tr. Co., St. L.; N. Stk. Yds. N., N. Stk. Yds.; Un. and Plant., Memp.; Com'l N., Little R.
Warren 2523 L Bradley O13	MERCHANTS & PLANTERS BANK Jun'35Stmt 81-159 d@T+1\$'90	CARL HOLLIS - G. J. MANSFIELD - F. M. HOLT - A. L. MOODY G. B. COLVIN - KIM HEDRICK - MRS. HELEN N. HARRIS Mgr. Ins. Dept.				50 Pf. 75	53 (With Surp.)		529		707	94	99	63	393	58	Gty. Tr. Co., N. Y.; 1st N., St. L.; Un. N., Little R.; Simmons N., Pine Bluff.
" "	WARREN BANK Jun'35Stmt 81-160 d@T+1\$'01	S. B. WEEK	LOUISE EDERINGTON W. T. THOMPSON	G. L. TARLETON, Cash., Sec., and Tr.	M. C. SINGER	50 Pf. 75	30	48	389		592	91	36	57	296	112	Chase N., N. Y.; 1st N., St. L.; Com'l N. and W. B. Worthen Co., Little R.; Simmons N., Pine Bluff.
Weiner 537 Poinsett E18	Bank of Weiner Jun'35Stmt 81-456	L. Hogue	Wm. Knapple	J. B. Huber	E. E. Hogue	20	7	8	144		179	123	1		52	3	Miss. Valley Tr. Co., St. L.; Mtle., Jonesboro.
West Memphis M Crittenden H21 895	Bank of West Memphis Jun'35Stmt 81-695 d@T+1\$'28	J. C. Johnson	Wm. H. Hundhausen	E. J. White		25	14 (With Surp)		464		503	135	90	31	243	4	1st N. and N. Bk. of Com., Memp.; Boatmens N., St. L.; Un. N., Little R.
Wheatley 485 M St. Francis I17	Rice Growers Bank Jun'35Stmt 81-458	H. K. Smith	J. A. McCutchen R. E. Short	S. P. Brownlee, Jr.	H. K. Smith, Jr.	10 Pf. 10		5	52		77	10			53	14	Com'l N., Little R.; N. Bk. of Com., Memp.
Wilmar 627 L Drew O14	The Bank of Wilmar Jun'35Stmt 81-460	W. S. Anderson	S. C. Wiscaver	R. A. McKinstry		10	3	4	9		26	10			10	6	Simmons N., Pine Bluff; W. B. Worthen Co., Bkrs., Little R.
Wilson 1500 M Mississippi E22	Bank of Wilson Jun'35Stmt 81-462	K. P. Gullom	J. H. Crain	T. W. Hutson		50	40	11	208		309	99		1	204	5	1st N., St. L.; Un. & Plan. N. Bk. & Tr. Co., Memp.
Wynne 3505 M Cross G19	Cross County Bank Jun'35Stmt 81-151	Dave Block	A. F. Misner	J. W. Lipscomb	Lillian Cook	15 Pf. 25	4	4	189		237	51	15	9	156	6	1st N., Memp. and St. L.; Un. N., Little R.
" "	FIRST NATIONAL BANK Jun'35Stmt 81-573 d+1\$'15	J. H. HARRIS	ALBERT HORNER	ALBERT HORNER	T. M. ELLIS A. E. BASSHAM	25 Draft s.	25	7	384		441	122	56	45	205	13	Mtle.-Com. Bk. & Tr. Co., St. L.; 1st N., Memp.; Un. N., Little R.
Yellville 478 L Marion B11	Yellville Banking Exchange (Co-operative Bank) 81-717 '34	L. W. Berry	P. V. Blankenship	Hugh Wolfe		1			4		5	5					

THE SIMMONS NATIONAL BANK, PINE BLUFF, ARK.

SOUTHEAST ARKANSAS' UNQUESTIONED CONFIDENCE
ADDS VALUE TO OUR CORRESPONDENT SERVICE.

BANK of AMERICA SERVICE COVERS CALIFORNIA

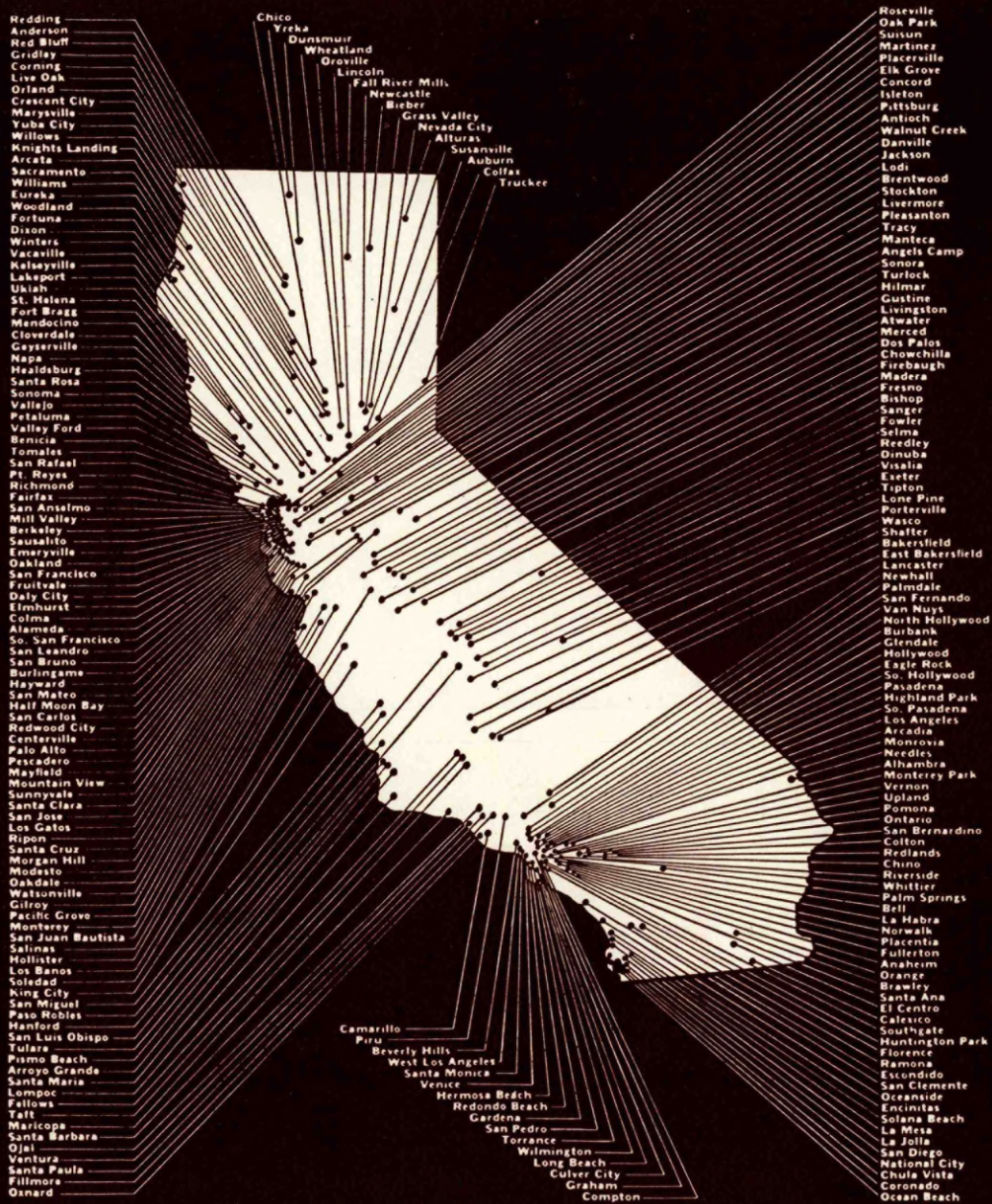

BANK of AMERICA



NATIONAL TRUST & SAVINGS ASSOCIATION

Bank of America National Trust & Savings Association, a National Bank... and
 Bank of America, a California State Bank... are identical in ownership and management

425 COMPLETE BRANCHES LOCATED IN 258 CALIFORNIA COMMUNITIES

MAIN OFFICES IN THE TWO RESERVE CITIES OF CALIFORNIA

SAN FRANCISCO
 1 Powell Street

LOS ANGELES
 660 South Spring Street

Cal.

- Alameda F 22, 16
- Alpine G 21, 16
- Amador H 9
- Butte F 7
- Calaveras H 9
- Colusa G 11
- Contra Costa D 22, 16
- Del Norte B 2
- El Dorado G 9
- Fresno K 10
- Glenn F 6
- Humboldt D 2
- Imperial Q 22
- Laysan D 22, 16
- Kern M 13
- Kings L 11
- Lake G 4
- Lassen D 9
- Los Angeles N 15, Q 4
- Madera J 12
- Mariposa H 4
- Mendocino F 9
- Merced F 9
- Monterey H 13
- Monterey K 7
- Napa A 18, G 5
- Nevada J 9
- Orange P 17, R 6
- Placer G 9
- Plumas E 9
- Riverside P 19, R 9
- Sacramento H 8
- San Benito K 8
- San Bernardino N 18, P 9
- San Diego Q 19
- San Francisco I 5
- San Joaquin H 8
- San Luis Obispo M 10
- San Mateo G 17, 15
- Santa Barbara N 11
- Santa Clara H 22, J 6
- Santa Cruz J 6
- Santa Inez H 9
- Sierra D 6
- Siskiyou F 10
- Siskiyou B 5
- Solano B 22, H 6
- Sonoma A 13, G 3
- Stanislaus J 9
- Sutter G 7
- Tehama F 6
- Tulare J 9
- Tulare H 10
- Tuolumne H 10
- Ventura N 13
- Yuba G 6



RAND McNALLY
POPULAR MAP OF
CALIFORNIA
 SCALE 1:3,909,000
 1 Inch = 61.7 Statute Miles
 1 Centimeter = 39 Kilometers
 Statute Miles
 Kilometers
 Copyright by Rand McNally & Company, Chicago.
 Made in U.S.A.

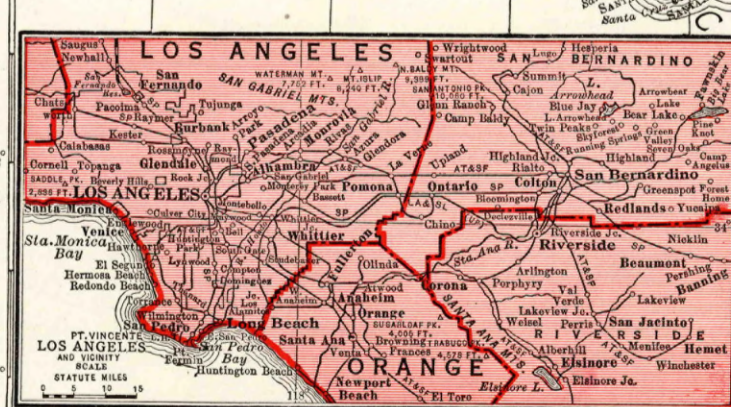

MISSOURI—Continued

		LIABILITIES.				RESOURCES.			Totals	Non-Bank Towns with Nearest Bank (Indexed) in volume. For Interest Rates, Holidays, etc., see			PRINCIPAL CORRESPONDENTS.
ASST' CASHIER.	Capital	Surplus	Und. Prof. and or Reserves	Deposits	Other Liabilities	Cash Ex. & Due from Bks	U.S. Gov. Securities	Other Securities		Loans & Discounts	Other Resources		
ASHIER.				\$ 884	100	\$ 1,087	\$ 206	368	\$ 271	203	39	Cent. Han. Bk. & Tr., N. Y.; 1st N., Kan. C.; Mile. Com. Bk. & Tr., St. L. 1st N. and Com. Tr. Co., Kan. C.	
ASS'T CASHIER.	J. R. Rinehart	\$ 100	3									51 Guaranty Tr. Co., N. Y.; 1st N., Chi. and St. L.; 1st N. and Un. N., Kan. C.	
ASST' CASHIER.	M. George-Howard	50		2	179	100	1,125	30				4 N. Stk. Yds. N., N. Stk. Yds., Ill.; Inter-State N., Kan. C.	
ASST' CASHIER.	Grace E. Parke H. L. Harner	100		50 (Incl. Und. Prof.)	8 (Reserves)	867	100	76	34			3 N. and Am. Com. Tr. Co., N. Y.; 1st N., Mile. Com. St. L.	
COUNTY.	J. M. DALE		15	3	1	57	90	121	158			Tr., N. & Am. Bk. & St. L.	
ASST' CASHIER.	S. C. Killam		20	10	1	125	125	688	430				
ASST' CASHIER.	B. J. Billeter		25	6	3	548	47	430	26				
ASST' CASHIER.	G. L. Painter		25	65	20	382	3	201	24				
ASST' CASHIER.	N. B. Williams		20	20	20	8 (Incl. Res.)	2	166	84				
ASST' CASHIER.	C. S. Buchanan		25	5	4	55	56	78	20	2	21		
ASST' CASHIER.	V. G. Meyer												

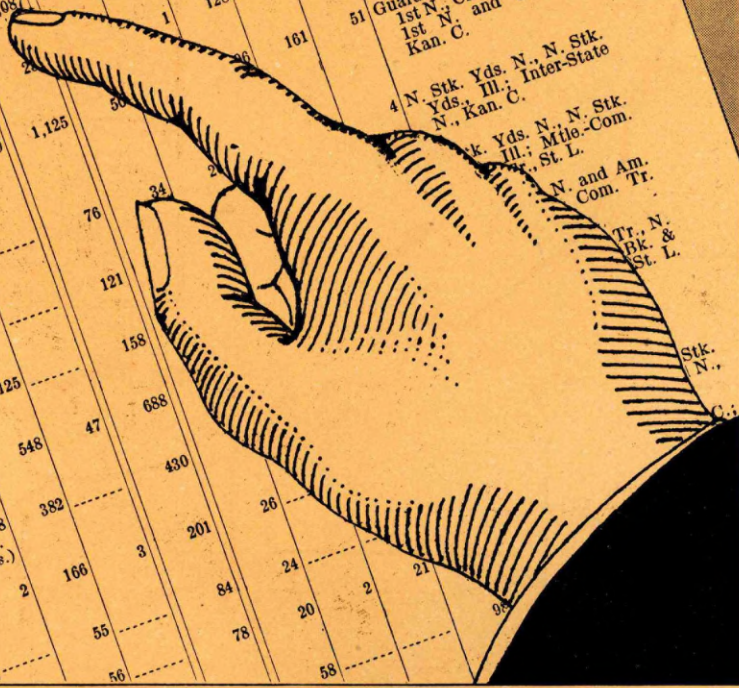

*the
Eyes
have
it! . . .*

YOUR new Blue Book gives you the latest and most complete bank information available—arranged in 18 convenient columns—condensed to thousands of dollars—stripped of insignificant figure digits—accessible at a glance.

With this columnar arrangement of data there is no time lost in trying to segregate the particular item you are seeking from a jumbled mass of facts. There is no time lost in comparing a given figure with a similar one in another institution, for you simply “run your eye” down the column and locate the corresponding item instantly.

Bankers tell us this style helps them answer their own and customers’

questions more promptly with less effort. Business executives say it is a money saver, because their clerks can check a greater number of banks in less time.

Provide a copy of the new Blue Book for every officer. Also, keep one on the counter for customers’ use—it will not only save your time, but your customers will appreciate this extra service.

Rand McNally Bankers Directory
The Blue Book - America's Standard Financial Reference - Since 1872

Number under Name of Bank is the Transit Number given to each bank in U. S. exclusively by The Rand-McNally Bankers' Directory, under the authority of The American Bankers Ass'n.

CALIFORNIA—Continued

Non-Bank Towns with Nearest Banking Point (Indexed Acces.), Lawyers, Laws (Indexed) in back of this volume. For Interest Rates, Holidays, etc., see Laws.

TOWN AND COUNTY. County Seats. 12 Fed. Res. Dist. Los Angeles Br.	Mem. A. B. A. *New State Priv. Mem. State B. Ass'n. (Estab. Fed. Res. Depts. Trust Savings d-Safe Deposit © Savings	PRESIDENT.	VICE-PRESIDENT.	CASHIER.	ASST CASHIER.	LIABILITIES. (In Thousands of Dollars)					RESOURCES.					PRINCIPAL CORRESPONDENTS.	
						Capital	Surplus	Und. Prof. and Reserves	Deposits	Other Liabilities	Totals	Cash, Ex. & Due from Bks	U.S. Gov. Securities	Other Securities	Loans & Discounts		Other Resources
Amador City 171 Amador H9	Bank of Amador County - \$33					(Agency of Bank of Amador County, Jackson, Calif.)											
Anaheim 10,995 Orange R5	BANK OF AMERICA NATL. TR. & SAVGS. ASSN. 90-369 d@T*04	H. H. BENJAMIN, V. P. and Mgr.			O. E. HANSON, A. Mgr.	\$50,000 (See Anaheim Branch) \$32,500 (See San Francisco)	\$19,669 (See Anaheim Branch) \$19,669 (See San Francisco)										
" " "	Southern County Bank Jun'35Stmt 90-763 d@T*12	J. W. Phelps, Ch. of Bd. and Pres.	Wm. Schumacher, A. Nagel F. J. Mountain	H. A. Hawley A. W. Phelps, Sec.	B. M. Wells A. W. Moore L. A. Fry	88 Pf. 87	40	68	\$ 1,110		\$ 1,393	\$ 242		\$ 306 (Incl. U. S. Secur.)	\$ 723	\$ 122	N. City and Chase N. N. Y.; Citiz. N. Tr. & Sav., Los A.
Anderson 1445 Shasta D6	BANK OF AMERICA NATL. TR. & SAVGS. ASSN. 90-541 d@T*04				M. W. BRAZELTON, Mgr.	50,000 (See Anderson Branch) \$32,500 (See San Francisco)	19,669 (See Anderson Branch) \$19,669 (See San Francisco)										
Angels Camp 915 Calaveras H9	BANK OF AMERICA NATL. TR. & SAVGS. ASSN. 90-542 d@T*04			CHAS. C. CRESPI, Mgr.		50,000 (See Angels Camp Branch) \$32,500 (See San Francisco)	19,669 (See Angels Camp Branch) \$19,669 (See San Francisco)										
Antioch 3563 Contra Costa C24	Antioch Bank of Savings Jun'35Stmt 90-485 d@T*10	H. A. West	B. B. Horr	V. M. Parachini, Sec.	Dorothy Swain, A. Sec.	13 Pf. A. 25	11	4	454		507	73	\$ 36	57	307	34	W. F. Bk. & Un. Tr. Co., San F.; 1st N., Antioch.
" " "	BANK OF AMERICA NATL. TR. & SAVGS. ASSN. 90-483 d@T*04		E. M. KING, Mgr.		RAY O. KELLY, A. Mgr.	50,000 (See Antioch Branch) \$32,500 (See San Francisco)	19,669 (See Antioch Branch) \$19,669 (See San Francisco)										
" " "	First National Bank Jun'35Stmt 90-484	H. A. West	B. B. Horr	V. M. Parachini	Dorothy Swain	25 Pf. A. 15	10	4	421	\$ 25	500	74	112	80	191	43	W. F. Bk. & Un. Tr. Co., San F.
Arbuckle 1000 Colusa F5	BANK OF AMERICA NATL. TR. & SAVGS. ASSN. 90-1341 d@T*04				P. G. FRIDAY, Mgr.	50,000 (See Arbuckle Branch) \$32,500 (See San Francisco)	19,669 (See Arbuckle Branch) \$19,669 (See San Francisco)										
Arcadia 5216 Los Angeles F5	BANK OF AMERICA NATL. TR. & SAVGS. ASSN. d@T*04	(90-1111) Arcadia Branch: C. A. HASSON, Mgr.				50,000 (See Arcadia Branch) \$32,500 (See San Francisco)	19,669 (See Arcadia Branch) \$19,669 (See San Francisco)										
" " "	(90-877) Baldwin Ave. Branch: C. A. HASSON, Mgr.																
Arcata 1709 Humboldt G1	BANK OF AMERICA NATL. TR. & SAVGS. ASSN. 90-544 d@T*04				F. M. TOOBY	50,000 (See Arcata Branch) \$32,500 (See San Francisco)	19,669 (See Arcata Branch) \$19,669 (See San Francisco)										
Arlington 3400 Riverside O18	Citizens National Trust & Savings Bank 90-545 d@T*07	J. W. Wells, V. P. and Mgr.			E. C. BENNETT	(Arlington Branch, Calif.)											Chase N. N. Y.; Citiz. N. Tr. & Sav., Los A.; W. F. Bk. & Un. Tr., San F.
Arroyo Grande 892 San Luis Obispo M10	BANK OF AMERICA NATL. TR. & SAVGS. ASSN. 90-546 d@T*04				JOSEPH S. GIBSON, Mgr.	50,000 (See Arroyo Grande Branch) \$32,500 (See San Francisco)	19,669 (See Arroyo Grande Branch) \$19,669 (See San Francisco)										
Artesia 3891 Los Angeles O15	Southern County Bank 90-1239	H. A. Hawley, Mgr.				(Branch of Southern County Bank, Anaheim, Calif.)											Citiz. N. Tr. & Sav. and Secur. 1st N., Los A.
Atascadero 2000 San Luis Obispo M9	First National Bank Jun'35Stmt 90-1150 d@T*25	R. C. Heaton	J. S. Campbell	J. V. Wachtel, Jr.	R. W. Heaton	25	5	6	202		238	88	12	31	88	19	Cent. Han. Bk. & Tr. Co., N. Y.; Anglo Calif. N., San F.

Number under Name of Bank is the Transit Number given to each bank in U. S. exclusively by The Rand-McNally Bankers' Directory, under the authority of The American Bankers Ass'n.

CALIFORNIA—Continued

Non-Bank Towns with Nearest Banking Point (Indexed Access.), Lawyers, Laws (indexed) in back of this volume. For Interest Rates, Holidays, etc., see Laws.

Table with columns: TOWN AND COUNTY, BANK NAME, PRESIDENT, VICE-PRESIDENT, CASHIER, ASS'T CASHIER, LIABILITIES (Capital, Surplus, Und.Prof. and or Reserves, Deposits, Other Liabilities), RESOURCES (Totals, Cash, U.S. Gov. Securities, Other Securities, Loans & Discounts, Other Resources), and PRINCIPAL CORRESPONDENTS.

Number under Name of Bank is the Transit Number given to each bank in U. S. exclusively by The Band-McNally Bankers' Directory, under the authority of The American Bankers Ass'n.

CALIFORNIA—Continued

Non-Bank Towns with Nearest Banking Point (Indexed Access), Lawyers, Laws (indexed) in back of this volume. For Interest Rates, Holidays, etc., see Laws.

TOWN AND COUNTY. County Seats. Fed. Res. Dist. Los Angeles Br.	Mem. A. B. A. New State Priv. Mem. State B. Ass'n. [Estab. Fed. Res. Depts. Trust B-Bond d-Safe Deposit Savings	PRESIDENT.	VICE-PRESIDENT.	CASHIER.	ASS'T CASHIER.	LIABILITIES. (In Thousands of Dollars)					RESOURCES.					PRINCIPAL CORRESPONDENTS.		
						Capital	Surplus	Und. Prof. and Reserves	Deposits	Other Liabilities	Totals	Cash Ex. & Due from Bks	U.S. Gov. Securities	Other Securities	Loans & Discounts		Other Resources	
Bellflower 9900 Los Angeles 016	First National Bank d 23 Jun '35 Stmt 90-1048	L. R. Peck	H. G. Bone W. E. G. Chalmers	Harold Metcalf, V. P. and Cash.		\$ 35	\$ 15	\$ 10	\$ 580	\$ 25	\$ 665	\$ 302	\$ 25	\$ 21	\$ 303	\$ 14	Citiz. N. Tr. & Sav. and Seaboard N., Los A.	
Belvedere Gardens Los Angeles 015	SECURITY-FIRST NATIONAL BANK OF LOS ANGELES 90-994 d 22 (4647 Whittier Blvd.)	ONE OF 121 OFFICES AND BRANCHES OPERATED IN SOUTH ERN CALIFORNIA.				(Belvedere Gardens Branch Head Office, Los Angeles)												
Benicia 2918 Solano B20	BANK OF AMERICA NATL. TR. & SAVGS. ASSN. 90-550 d 24	WITH BANK OF AMERICA OPERATES 425 BRANCHES IN CALIFORNIA				(Benicia Branch San Francisco or Los Angeles, Calif.)												
Berkeley 82,109 Alameda D18	*AMERICAN TRUST COMPANY @T: '54	(90-41) First Berkeley Branch: K. Gelwix, V. P. and Dist. Mgr.; W. S. A. E. Brear, W. S. Schenck, L. G. Titus, A. R. Tiernan, Asst. Cashiers; L. (90-1279) Telegraph Ave. Branch: L. R. Smith, Mgr., H. E. Strehl, A. Mgr. (90-1280) South Berkeley Branch: F. C. Bishop, Mgr., E. A. Stahl, A. Mgr. (90-1281) Elmwood Branch: E. M. Becker, Mgr. and C. A. Golly, A. Mgr. (90-1282) West Berkeley Branch: J. C. Green, Mgr.; W. F. Connors, A. Mgr. (90-1284) Claremont Branch: E. A. Sykes, Mgr. (90-1285) Northbrae-Thousand Oaks Branch: R. C. Anderson, Mgr.				Wood S. Williams	V. P. and Asst. Tr. Office.	D. N. Oyes.	G. C. P. A. Secy	ettegr retarie s.	nd O. O.	Attle tweed	Vice Presidents;					
" " "	BANK OF AMERICA 90-1256 d 24	COMBINED BANKS OPERATE 425 BRANCHES IN CALIFORNIA.				(Berkeley Branches) San Francisco, Calif.)												
" " "	*BANK OF AMERICA NATIONAL TRUST AND SAVINGS ASSOCIATION d 24	(90-48) Berkeley Branch: WARDE W. SORRICK, V. P. and Mgr.; W. T. JENKINS, V. P.; T. A. GREIG and O. C. LITTLE, A. Vice Presidents; W. A. ABBOTT, A. Tr. Off. (90-1260) Dwight Way Branch: GEORGE B. LEGG, Mgr. (90-1257) South Berkeley Branch: E. M. LINDSAY, Mgr. (90-1246) University Branch: W. C. MOLDENSCHARDT, Mgr. (90-1258) West Berkeley Branch: R. MARENGO, Mgr. COMBINED BANKS OPERATE 425 BRANCHES IN CALIFORNIA.				1,500 500 613 (Sola no Avenue Branch) (See San Francisco, Calif.)												
" " "	Federal Intermediate Credit Bank 90-1073 d 23	(For information see page 57)																
" " "	Federal Land Bank, Dist. 90-1097	(For information see page 50)																
" " "	Berkeley Clearing House (Members Indicated by a *)	K. Gelwix		Leo. G. Titus, Sec.	R. N. Mecum, Mgr.	(See page 61-62-63 of Cities, or Number of States, etc.)					National, State and Private Banks, Total							

Number under Name of Bank is the Transit Number given to each bank in U. S. exclusively by The Rand-McNally Bankers' Directory, under the authority of The American Bankers Ass'n.

CALIFORNIA—Continued

Non-Bank Towns with Nearest Banking Point (Indexed Access.), Lawyers, Laws (indexed) in back of this volume. For Interest Rates, Holidays, etc., see Laws.

TOWN AND COUNTY. County Seats. 12 Fed. Res. Dist. Los Angeles Br.	Mem. A. B. A. *New State Priv. †Mem. State B. Ass'n. (Estab. ♦Fed. Res. Depts.: T-Trust B-Bond d-Safe Deposit © Savings	PRESIDENT.	VICE-PRESIDENT.	CASHIER.	Ass't CASHIER.	LIABILITIES. (In Thousands of Dollars)					RESOURCES.					PRINCIPAL CORRESPONDENTS.	
						Capital	Surplus	Und.Prof. and or Reserves	Deposits	Other Liabilities	Totals	Cash, Ex. & Due from Bks	U.S. Gov. Securities	Other Securities	Loans & Discounts		Other Resources
Burbank 16,662 Los Angeles O15	BANK OF AMERICA NATL. TR. & SAVGS. ASSN. 90-966 d@T:1'04			J. L. HEY, <i>Mgr.</i>		\$50,000 (Burbank Branch)	\$32,500 (Burbank Branch)	\$19,669 (Burbank Branch)	(See San Francisco)								
" " "	Burbank State Bank d@S:29 Jun'35Stmt 90-1313	L. A. Dymond, <i>Ch. of Bd. and Pres.</i>	Val. A. Bonney, T. D. Buffington	E. A. Pendarvis, <i>Cash., V. P. and Sec.</i>	C. A. Monroe, <i>A. Cash. and A. Sec.</i> Gertrude L. Adams, <i>A. Cash. and A. Sec.</i>	50	2	19	\$ 268 \$ 1	\$ 340	\$ 112 \$ 23 \$ 77 \$ 112 \$ 16					Chase N., N. Y.; Seab. N., Los A.	
" " "	SECURITY-FIRST NATIONAL BANK OF LOS ANGELES 90-556 d@T:1'23		R. O. CHURCH, <i>V. P. and Mgr.</i>	J. O. BISHOP, <i>A. Mgr.</i>	M. J. FLORA, <i>A. Mgr.</i>	(Burbank Branch) (For complete report, see Head Office, Los Angeles)											
Burlingame 13,270 San Mateo G18	AMERICAN TRUST COMPANY ©T:1'54		(90-557) Bank of Burlingame Branch G. H. Stern and A. H. Wright, <i>Asst. Cashiers and Asst. Secs.</i> (90-1288) Broadway Burlingame Simons, <i>Mgr.</i>	ch: S. C. Teal, <i>A. V. P. and Mgr.</i> S. C. Teal, <i>A. V. P. and Mgr.</i>	(Branches of American Trust Co., San Francisco, Calif.)												
" " "	BANK OF AMERICA NATL. TR. & SAVGS. ASSN. d@T:1'04		Burlingame Branch (90-895) • Broadway-Burlingame Branch	RY C. MAIER, <i>Mgr.</i> (90-1245) • A. H. SAGE <i>HORN, Mgr.</i>	and A. Tr. Of. HORN, <i>Mgr.</i>	50,000 (See Head Office, San Francisco or Los Angeles, Calif.)	32,500	19,669									
Calistoga 6,299 Imperial 122	BANK OF AMERICA NATL. TR. & SAVGS. ASSN. 90-1325 d@T:1'04			D. L. GOODRICH, <i>Mgr.</i>		50,000 (See San Francisco or Los Angeles, Calif.)	32,500 (Calexico Branch)	19,669 (Calexico Branch)									
" " "	First Central National Bank Jun'35Stmt 90-519 d@S:1'27	J. J. Lopez, <i>Ch. of Bd. and Pres.</i>	C. R. Burr, J. B. Hoffman W. C. Jones		E. R. Gilmore	100 Pf. 100	40	22	747	1,009	448 14 355 173 19					Chase N., N. Y.; Secur- 1st N., Los A.; Cont. Ill. N. Bk. & Tr., Chi.	
Callipatria 1,554 Imperial P23	SECURITY-FIRST NATIONAL BANK OF LOS ANGELES 90-830 d@T:1'23			H. J. INGRAM, <i>Mgr.</i>		(Callipatria Branch) (For complete report, see Head Office, Los Angeles)											
Callistoga 1,000 Napa G5	Callistoga National Bank Jun'35Stmt 90-560 d@S:1'09	Andrew Rocca	C. A. Carroll	Frank Piner	Edmund Molinari	25 Pf. 50	10	13	681	779	53 86 153 425 62					Wells Fargo Bk. & Un- Tr. and Am. Tr., San F.; Central, Oakland.	
Camarillo 300 Ventura O13	BANK OF AMERICA NATL. TR. & SAVGS. ASSN. 90-841 d@T:1'04			J. A. LAGOMARSINO, <i>Mgr.</i>	L. E. YOUNGGREEN, <i>A. Mgr.</i>	50,000 (Camarillo Branch) (See San Francisco)	32,500 (Camarillo Branch)	19,669 (Camarillo Branch)									
Cambria 500 San Luis Obispo L3	BANK OF AMERICA NATL. TR. & SAVGS. ASSN. 90-1340 d@T:1'04			WM. H. NUSS, JR.		50,000 (Cambria Branch) (See San Francisco)	32,500 (Cambria Branch)	19,669 (Cambria Branch)									
Campbell 1,800 Santa Clara I23	AMERICAN TRUST COMPANY ♦ 90-562 T:1'54			R. G. Archibald, <i>Mgr.</i>		(Campbell Branch) (See Head Office, San Francisco, Calif.)											

Number under Name of Bank is the Transit Number given to each bank in U. S. exclusively by The Rand-McNally Bankers' Directory, under the authority of The American Bankers Ass'n.

CALIFORNIA—Continued

Non-Bank Towns with Nearest Banking Point (Indexed Acces.), Lawyers, Laws (Indexed) in back of this volume. For Interest Rates, Holidays, etc., see Laws.

Table with columns: TOWN AND COUNTY, Mem. A.B.A., New State Priv., State B. Ass'n, Estab., Fed. Res. Depts., Trust B-Bond, Safe Deposit, Savings, PRESIDENT, VICE-PRESIDENT, CASHIER, ASS'T CASHIER, LIABILITIES (Capital, Surplus, Und. Prof. and Reserves, Deposits, Other Liabilities, Totals), RESOURCES (Cash. Ex. & Due from Bks, U.S. Gov. Securities, Other Securities, Loans & Discounts, Other Resources), and PRINCIPAL CORRESPONDENTS.

Number under Name of Bank is the Transit Number given to each bank in U. S. exclusively by The Rand-McNally Bankers' Directory, under the authority of The American Bankers Ass'n.

CALIFORNIA—Continued

Non-Bank Towns with Nearest Banking Point (Indexed Access.), Lawyers, Laws (indexed) in back of this volume. For Interest Rates, Holidays, etc., see Laws.

TOWN AND COUNTY. County Seats. Fed. Res. Dist. Los Angeles Br.	Mem. A. B. A. New State Priv. Mem. State B. Ass'n. [Etab. Fed. Res. Depts. Trust B-Bond d-Safe Deposit Savings	PRESIDENT.	VICE-PRESIDENT.	CASHIER.	ASS'T CASHIER.	LIABILITIES. (In Thousands of Dollars)					RESOURCES.					PRINCIPAL CORRESPONDENTS.		
						Capital	Surplus	Und. Prof. and or Reserves	Deposits	Other Liabilities	Totals	Cash, Ex. & Due from Bks	U.S. Gov. Securities	Other Securities	Loans & Discounts		Other Resources	
Claremont 2719 Los Angeles P7	*Citizens National Bank Jun'35Stmt 90-1142 d@T:25	Franklin Warner..	H. T. Belcher....	Herbert E. Mead..		\$ 50	\$ 20	\$ 23	\$ 506		\$ 599	\$ 130		\$ 234	\$ 217	\$ 18	Cent. Han. Bk. & Tr. Co., N. Y.; Citiz. N. Tr. & Sav., Los A.	
" " "	*First National Bank Jun'35Stmt 90-568 d@T:09	Ira J. Cree. Ch. of Bd. and Pres.	E. E. Jones... E. V. Decker	L. P. Helmick ..	Ralph Davis... E. K. Bunker	100	50	33	936	\$ 4	1,123	275	\$ 51	166	569	62	N. City, N. Y.; Cont. Ill. N. Bk. & Tr. Co., Chi.; Citiz. N. Tr. & Sav., Los A.	
" " "	San Antonio Regional Clearing House (Members indicated by a *)	A. H. Lawrence...	H. S. Wilson....	A. J. Stinton. Sec. and Tr.														
Cloverdale 759 Sonoma G3	BANK OF AMERICA NATL. TR. & SAVGS. ASSN. 90-1237 d@T:04	WITH BANK OF AMERICA OPERATED IN SOUTH				50,000 (Cloverdale Branch) (See San Francisco or Los Angeles, Calif.)	32,500 (See San Francisco or Los Angeles, Calif.)	19,669 (See San Francisco or Los Angeles, Calif.)										
" " "	First National Bank Jun'35Stmt 90-569 d@T:84	C. B. Shaw.....	Geo. Cavalli	C. L. Sedgley.....	A. W. Foster.....	30 Pf. 20	22	10	524	30	636	91	107	132	281	25	Chase N., N. Y.; Crocker 1st N., San F.	
Clovis 1316 Fresno J12	First National Bank Jun'35Stmt 90-738 d@T:12	R. J. Glenn. Ch. of Bd. and Pres.	John E. Good Arthur Boice	F. L. Camp.....	Ralph Glenn.....	30 Pf. 20	10	10	374		444	54	108	14	217	51	N. City, N. Y.; Bk. of Am., San F.	
Coachella 2372 Riverside P21	First National Bank in Coachella 90-767-- d@T:12 Jun'35Stmt	Harry W. Forbes, Ch. of Bd. and Pres.	H. A. Westerfield.	A. M. Westerfield.	Eugene C. Jarvis..	25 Pf. 25	10	2	295		357	129	18	111	86	13	Crocker 1st N., San F.; Citiz. N. Tr. & Sav., Riverside; Citiz. N., Los A.	
Coalinga 2851 Fresno K10	SECURITY-FIRST NATIONAL BANK OF LOS ANGELES 90-292 d@T:24	ONE OF 121 OFFICES AND BRANCHES OPERATED IN SOUTH				(Coalinga Branch) (For complete report, see Head Office, Los Angeles)												
Colfax 912 Placer F9	BANK OF AMERICA NATL. TR. & SAVGS. ASSN. 90-571 d@T:04	WITH BANK OF AMERICA OPERATED IN SOUTH				50,000 (Colfax Branch) (See San Francisco or Los Angeles, Calif.)	32,500 (See San Francisco or Los Angeles, Calif.)	19,669 (See San Francisco or Los Angeles, Calif.)										
Colma 2063 San Mateo F16	BANK OF AMERICA NATL. TR. & SAVGS. ASSN. 90-980 d@T:04	WITH BANK OF AMERICA OPERATED IN SOUTH				50,000 (Colma Branch) (See San Francisco or Los Angeles, Calif.)	32,500 (See San Francisco or Los Angeles, Calif.)	19,669 (See San Francisco or Los Angeles, Calif.)										
Colton 8014 San Bernardino O18	BANK OF AMERICA NATL. TR. & SAVGS. ASSN. 90-299 d@T:04	WITH BANK OF AMERICA OPERATED IN SOUTH				50,000 (Colton Branch) (See San Francisco or Los Angeles, Calif.)	32,500 (See San Francisco or Los Angeles, Calif.)	19,669 (See San Francisco or Los Angeles, Calif.)										
" " "	Citizens National Bank Jun'35Stmt 90-300 d@T:29	H. B. Smith.....	W. T. Garrett.....	E. B. Wilkerson, Cash. and Sec.	Pearl A. Rex, A. C. and A. Sec.	50	10	9	282	50	401	75	62	158	93	13	Chase N., N. Y.; Wells Fargo Bk. & Un. Tr., San F.; Far. & Merch. N. and Seab. N., Los A.	
Colusa 2116 Colusa F6	BANK OF AMERICA NATL. TR. & SAVGS. ASSN. 90-1353 d@T:04	WITH BANK OF AMERICA OPERATED IN SOUTH				50,000 (Colusa Branch) (See San Francisco or Los Angeles, Calif.)	32,500 (See San Francisco or Los Angeles, Calif.)	19,669 (See San Francisco or Los Angeles, Calif.)										
" " "	First Savings Bank Jun'35Stmt 90-444 d@T:02	Thomas Rutledge.	J. C. Powers.....	J. C. Powers..... P. S. Yockey, A. C. and A. Sec.	L. A. Mace, A. C. and A. Sec.	50 Pf. 50	10	15	1,192		1,317	472	92	65	597	91	Mnfrs. Tr., N. Y.; Anglo- Cal. N., San F.; Bk. of Am. N. Tr. & Sav. Assn., Sac.	
Compton 12,516 Los Angeles Q4	BANK OF AMERICA NATL. TR. & SAVGS. ASSN. 90-1069 d@T:04	WITH BANK OF AMERICA OPERATED IN SOUTH				50,000 (Compton Branch) (See San Francisco or Los Angeles, Calif.)	32,500 (See San Francisco or Los Angeles, Calif.)	19,669 (See San Francisco or Los Angeles, Calif.)										
" " "	COMPTON NATIONAL BANK Jun'35Stmt 90-1159 d@T:26	H. E. Reed. Ch. of Bd. and Pres.	R. E. Robson.....	Robert McGovney, Cash. and Sec.	G. F. Whitaker, A. C. and A. Sec.	50 Pf. 50	2	20	468	3	593	110	63	194	162	64	Secur.-1st N., Los A.; Calif. 1st N., Long Beach.	
" " "	SECURITY-FIRST NATIONAL BANK OF LOS ANGELES 90-499 d@T:26	ONE OF 121 OFFICES AND BRANCHES OPERATED IN SOUTH				(Compton Branch) (For complete report, see Head Office, Los Angeles)												

TOWN AND COUNTY. County Seats. 12 Fed. Res. Dist. Los Angeles Br.	Mem. A. B. A. *New State Priv. Mem. State B. Ass'n. (Estab. Fed. Res. Depts: T-Trust B-Bond d-Safe Deposit © Savings	PRESIDENT.	VICE-PRESIDENT.	CASHIER.	ASS'T CASHIER.	LIABILITIES. (In Thousands of Dollars)					RESOURCES.					PRINCIPAL CORRESPONDENTS.	
						Capital	Surplus	Und. Prof. and Reserves	Deposits	Other Liabilities	Totals	Cash, Ex. & Due from Bks	U.S. Gov. Securities	Other Securities	Loans & Discounts		Other Resources
Concord 1125 Contra Costa C21	AMERICAN TRUST COMPANY ♦ 90-526 ©T:54	E. A. Nelson, A. V. P.		E. Lanphear, Mgr.	S. C. Ferguson, A. Mgr.	(Concord Branch) (See Head Office, San Francisco, Calif.)											
" "	BANK OF AMERICA NATL. TR. & SAVGS. ASSN. 90-525 d©T:04			S. MAHLER, Mgr. and Asst. Tr. Off.	W. E. BALLENGER, A. Mgr.	\$50,000 (Concord Branch) (See San Francisco)	\$32,500	\$19,669									
Corcoran 1768 Kings L12	First National Bank in Corcoran Jun'35Stmt 90-534	J. W. Guiberson, Ch. of Bd. and Pres.	E. J. Harp	B. G. Crary, Cash. and Sec.	H. L. Roberts, Helen G. Boyett	20 Pf. 30	10	1	\$ 308	\$ 100	\$ 469	\$ 42	\$ 163	\$ 73	\$ 162	\$ 29	Crocker 1st N., San F.; Secur. 1st N., Los A.
Corning 1377 Tehama E6	BANK OF AMERICA NATL. TR. & SAVGS. ASSN. 90-755 d©T:04			EMERY A. SHOOK, Mgr.		50,000 (Corning Branch) (See San Francisco)	32,500	19,669									
" "	Bank of Corning Jun'35Stmt 90-572	J. L. Donovan	C. D. Hill	C. D. Hill, Cash. and Tr.	L. L. Million, A. C. and Sec.	80 Pf. A 40	18	18	696		852	377	54	86	316	19	Chase N., N. Y.; W. F. Bk. & Un. Tr. Co. and Anglo Calif. N., San F.
Corona 7018 Riverside O17	Citizens Bank Jun'35Stmt 90-318	T. C. Jameson	F. E. Snedecor	Geo. E. Snedecor, Cash. and Sec.	C. R. Emerson	50 Pf. 50	20	12	483		615	108	36	161	252	58	Chase N., N. Y.; Citiz. N. Tr. & Sav. Los A.; 1st N., Corona.
" "	First National Bank Jun'35Stmt 90-319 d©T:05	F. E. Snedecor G. E. Snedecor, Ch.	F. S. Johnson	A. M. Root, Jr.	W. B. Miller	100 Pf. 35	25	7	1,031		1,198	360	62	402	320	54	Secur.-1st N., Los A.; Crocker 1st N., San F.
Coronado 5425 San Diego Q18	BANK OF AMERICA NATL. TR. & SAVGS. ASSN. 90-573 d©T:04			MARTIN WICARIUS, Mgr.		50,000 (Coronado Branch) (See San Francisco)	32,500	19,669									
" "	FIRST NATIONAL TR. & SAV. BK. 90-843 d©T:16			R. M. ENGLISH, A. Cash. and Mgr.	L. W. BUTLER, A. Mgr.	(See Head Office, San Diego, Calif.)											Chase N., N. Y.; Cont. Ill. N. Bk. & Tr. Co., Chi.; Wells Far. Bk. & Un. Tr. Co., Am. Tr. Co., and Anglo Calif. N., San F.
Covelo 600 Mendocino E3	Bank of Covelo Jun'35Stmt 90-927	J. S. Rohrbough, Ch. of Bd. and Pres.	G. M. Biggar	J. D. Rohrbough, Cash. and Sec.	J. L. Dunlap	25	3		92		120	45	2	31	25	17	Crocker 1st N., San F.; Bk. of Am. N. Tr. & Sav. Assn., Ukiah.
Covina 2774 Los Angeles P6	Covina National Bank Jun'35Stmt 90-434	J. D. Reed	V. O. English	V. O. English	E. M. Anderson	50	25	13	493		581	75	114	290	102		Chase N., N. Y.; Citiz. N. Tr. & Sav. Los A.
" "	Covina Valley Savings Bank Jun'35Stmt 90-433 ©:51	W. M. Griswold	M. Leonhardt	J. D. Coles, V. P. and Cash.	M. Lucile Gloege	50	43	4	891		988	207	114	36	598	33	Cont. Ill. N. Bk. & Tr. Co., Chi.; Secur.-1st N. and Bk. of Am. N. Tr. & Sav. Assn., Los A.
" "	First National Bank Jun'35Stmt 90-432	M. Leonhardt	W. M. Griswold J. D. Coles, Exec.	B. B. Jenks, Cash. and Sec.	G. H. Carson	50	25	13	762		850	180	85	151	353	81	Chase N., N. Y.; 1st N., Chi.; W. F. Bk. & Un. Tr. Co., San F.
Crescent City 1720 Del Norte B2	BANK OF AMERICA NATL. TR. & SAVGS. ASSN. 90-481 d©T:04			G. R. McRAE, Mgr. and A. Tr. Off.		50,000 (Crescent City Branch) (See San Francisco)	32,500	19,669									
Crockett 3885 Contra Costa C19	Bank of Pinole 90-574			L. E. Hart, Mgr.		(See Head Office, Pinole, Calif.)											Chase N., N. Y.; Anglo Calif. N. and Crocker 1st N., San F.
" "	First National Bank Jun'35Stmt 90-889	P. Murphy	Albert Aljets	Marion D. Parker, Cash. and Sec.	W. L. Desmond, A. S. Johnson	25 Pf. 25	10	20	531	25	636	135	138	105	242	16	Cent. Han. Bk. & Tr. N. Y.; W. F. Bk. & Un. Tr. Co. and Am. Tr., San F.
Crows Landing 95 Stanislaus I3	Bank of Newman 90-536			R. C. Osburn, Mgr.		(See Head Office, Newman, Calif.)											Chase N., N. Y.; Crocker 1st N., San F.
" "	First National Bank Jun'35Stmt 90-537	George W. Fink L. McAulay, Ch.	W. C. Crow	C. A. Filippini		25	10	10	375		420	101	70	125	110	14	Crocker 1st N., San F.

Number under Name of Bank is the Transit Number given to each bank in U. S. exclusively by The Rand-McNally Bankers' Directory, under the authority of The American Bankers Ass'n.

CALIFORNIA—Continued

Non-Bank Towns with Nearest Banking Point (Indexed Acces.), Lawyers, Laws (Indexed) in back of this volume. For Interest Rates, Holidays, etc., see Laws.

TOWN AND COUNTY. County Seats. Fed. Res. Dist. Los Angeles Br.	Mem. A. B. A. New State Priv. Mem. State B. Ass'n. [Estab. Fed. Res. Depts. Trust-Bond d-Safe Deposit Savings	PRESIDENT.	VICE-PRESIDENT.	CASHIER.	ASS'T CASHIER.	LIABILITIES. (In Thousands of Dollars)					RESOURCES.					PRINCIPAL CORRESPONDENTS.	
						Capital	Surplus	Und.Prof. and or Reserves	Deposits	Other Liabilities	Totals	Cash, Ex. & Due from Bks	U.S. Gov. Securities	Other Securities	Loans & Discounts		Other Resources
Cucamonga 3000 San Bernardino 017	BANK OF AMERICA NATL. TR. & SAVGS. ASSN. 90-575 d@T'04 Member of San Antonio Regional Clearing House, Claremont, Cal.			C. A. WARREN, <i>Mgr.</i>		\$50,000 (See R.N.I.A.)	\$32,500 (Cucamonga Branch)	\$19,669 (San Francisco)	Los Angeles, Calif.								
Culver City 5669 Los Angeles 015	BANK OF AMERICA NATL. TR. & SAVGS. ASSN. 90-828 d@T'04			K. A. NAIRNE, <i>Mgr.</i>	J. F. WALLACE, <i>A. Mgr.</i>	50,000 (Culver City Branch)	32,500 (See San Francisco)	19,669	Los Angeles, Calif.								
" " "	SECURITY-FIRST NATIONAL BANK OF LOS ANGELES 90-1125 d@T'25			S. F. SHUMAKER, <i>Mgr.</i>	G. WILSON, <i>A. Mgr.</i>	(Culver City Branch) (For complete report, see Head Office, Los Angeles)			Los Angeles								
Daly City 7838 San Mateo F16	BANK OF AMERICA NATL. TR. & SAVGS. ASSN. 90-946 d@T'04			CARL E. NEWMAN, <i>Mgr.</i>		50,000 (Daly City Branch)	32,500 (See San Francisco)	19,669	Los Angeles, Calif.								
Danville 600 Contra Costa E21	BANK OF AMERICA NATL. TR. & SAVGS. ASSN. 90-576 d@T'04			J. A. MITCHELL, <i>Mgr. and A. Tr. Off.</i>		50,000 (Danville Branch)	32,500 (See San Francisco)	19,669	Los Angeles, Calif.								
Davis 1243 Yolo G6	BANK OF AMERICA 90-1351 d@T'04			F. J. PETERSEN, <i>Mgr.</i>		1,500 (Davis Branch)	500 (See San Francisco)	613	Los Angeles, Calif.								
" " "	Bank of Davis 90-796 Jun'35Stmt d@T'13	G. J. Haussler		S. A. OPERATING F. P. Wray, V. P., Cash. and Tr.	ES 425 BRANCHE W. Kleespie, Virginia Sanders W. W. Wilson	25 Pf. 25	10	23 \$ 561	\$ 644	\$ 103	\$ 119	\$ 166	\$ 229	\$ 27	Capital N., Sac.; W. F. Bk. & Un. Tr., San F.; Bk. of Woodland, Woodland.		
Delano 2632 Kern L13	First National Bank in Delano Jun'35Stmt 90-795 d@T'13 (Member Kern County Clearing House, Bakersfield)	L. R. Billings	I. A. Burroughs J. E. Regan (ld.)	Earl Stacy	Ernest Gerard	50	27	(With Surp.)	747	202	88	45	304	18	Chase N., N. Y.; Anglo Calif. N., San F.; Citiz. N. Tr. & Sav., Los A.; Crocker 1st N., San F.; Secur.-1st N., Fresno.		
Del Rey 600 Fresno K11	First National Bank d@T'17 Jun'35Stmt 90-864	B. C. Britton, Ch. of Bd. and Pres.	M. Rasmussen	A. A. Werner	Nannie Rasmussen	25	9	7	309	43	70	56	115	25			
Dinuba 2968 Tulare K13	BANK OF AMERICA NATL. TR. & SAVGS. ASSN. 90-1254 d@T'04			E. L. HARRIMAN		50,000 (Dinuba Branch)	32,500 (See San Francisco)	19,669	Los Angeles, Calif.								
" " "	SECURITY-FIRST NATIONAL BANK OF LOS ANGELES 90-494 d@T'27			H. GALLAGHER, <i>Mgr.</i>		(Dinuba Branch) (For complete report, see Head Office, Los Angeles)			Los Angeles								
Dixon 1000 Solano H6	BANK OF AMERICA NATL. TR. & SAVGS. ASSN. 90-514 d@T'04			LEWIS WRIGHT, <i>Mgr.</i>	R. MOSS, <i>A. Mgr.</i>	50,000 (Dixon Branch)	32,500 (See San Francisco)	19,669	Los Angeles, Calif.								
" " "	First National Bank d@T'12 Jun'35Stmt 90-515	P. M. Doyle	R. E. L. Stephens A. C. Madden	A. C. Madden	Ernest B. Young G. Clark	50	20	6	807	99	61	100	546	1	Bank of the Manhattan Co., N. Y.; Crocker 1st N., San F.; Cap. N., Sac.		
" " "	Northern Solano Savings Bk. Jun'35Stmt 90-724 d@T'12	P. M. Doyle	R. E. L. Stephens	A. C. Madden	Ernest B. Young G. Clark	50	11	19	445	38	10	129	235	33	Anglo Calif. N. and Crocker 1st N., San F.; Calif. N., Sac.		
Dorris 762 Siskiyou B6	Butte Valley State Bk. Jun'35Stmt 90-579 d@T'08	W. G. Hagelstein	Charles Bernath	C. W. Seyits, Cash., Sec. and Tr.	Fern H. Young	25	5	5	308	47	9	59	178	15	Cont. Ill. N. Bk. & Tr., Chi.; Crocker 1st N. and Anglo Calif. N., San F.		
Dos Palos 1000 Merced J9	BANK OF AMERICA NATL. TR. & SAVGS. ASSN. 90-580 d@T'04			J. W. JEPSEN, Mgr. and A. Tr. Off.		50,000 (Dos Palos Branch)	32,500 (See San Francisco)	19,669	Los Angeles, Calif.								
Downey 5476 Los Angeles Q4	First National Bank d@T'20 Jun'35Stmt 90-928	W. W. Bramlette	J. H. Tompkins	Chas. E. Walker	M. D. Broyles	25		8	203	94	34	5	53	17	Far. & Merch. N., Los A.		
" " "	Los Nietos Valley Bank Jun'35Stmt 90-417 d@T'19	W. C. Springer	Frank Burke Hogan Willeford	M. H. Baker, Cash. and Sec.	R. G. Walling, A. C. and A. Sec.	75	35	20	1,234	273	66	364	454	77	N. City, N. Y.; Citiz. N. Tr. & Sav. and Secur.-1st N., Los A.		

Number under Name of Bank is the Transit Number given to each bank in U. S. exclusively by The Rand-McNally Bankers' Directory, under the authority of The American Bankers Ass'n.

CALIFORNIA—Continued

Non-Bank Towns with Nearest Banking Point (Indexed Access.), Lawyers, Laws (Indexed) in back of this volume. For Interest Rates, Holidays, etc., see Laws.

TOWN AND COUNTY. County Seats. 12 Fed. Res. Dist. Los Angeles Br.	Mem. A. B. A. New State Priv. State B. Ass'n. [Estab. Fed. Res. Depts. Trust B-Bond d-Safe Deposit Savings]	PRESIDENT.	VICE-PRESIDENT.	CASHIER.	ASS'T CASHIER.	LIABILITIES. (In Thousands of Dollars)					RESOURCES.					PRINCIPAL CORRESPONDENTS.	
						Capital	Surplus	Und. Prof. and or Reserves	Deposits	Other Liabilities	Totals	Cash, Ex. & Due from Bks	U.S. Gov. Securities	Other Securities	Loans & Discounts		Other Resources
Encinitas 500 San Diego Q19	BANK OF AMERICA NATL. TR. & SAVGS. ASSN. 90-1218 d@T:04			O. A. MOXNESS, Mgr.		50,000 (Encl nitas) (See S an Fra ncisco	32,500 nitas Branch	19,669 Branch									
Escalon 785 San Joaquin 18	Escalon State Bank d@T:12 Jun'35Stmt 90-743	S. J. Irwin, Ch. of Bd. and Pres.	O. M. Carlson	H. L. Morgenson, Cash. and Sec.	Esther H. Strand, A. Cash. and A. Sec. R. T. Eliason, A. Cash. and A. Sec.	50 Pf. 15	3	6	\$ 241	\$ 1	\$ 316	\$ 26	\$ 2	\$ 104	\$ 162	\$ 22	Crocker 1st N., San F.; Bk. of Am. N. Tr. & Sav. Assn., Stockton.
Escondido 3421 San Diego Q19	BANK OF AMERICA NATL. TR. & SAVGS. ASSN. 90-461 @T:04		H. L. JACOBSON, Mgr.	E. E. TURRENTINE, A. Mgr.		50,000 (Escondido) (See S an Fra ncisco	32,500 Branch	19,669 Branch									
" " "	SECURITY TRUST & SAVINGS BANK OF SAN DIEGO 90-1079 d@T:26			S. M. LONG, V. P. and Mgr.	A. D. DRURY, A. Mgr.	(Branch of S			ecurity Trust & Sav	ings B	ank, S	an Die	go, Ca	lif.)			Irv. Tr. Co., N. Y.; Far & Merch. N., Los A.; Anglo Calif. N. and W. F. Bk. & Un. Tr., San F.
Etna 379 Siskiyou B4	Scott Valley Bank 90-588			W. T. Young, Mgr.	H. A. Green, A. Mgr.	(See Head Of			office, Fort Jo	nes, C	alif.)						Chase N., N. Y.; Bk. of Calif. N. A. and W. F. Bk. & Un. Tr. Co., San F.
Eureka 15,752 Humboldt D1	BANK OF AMERICA NATL. TR. & SAVGS. ASSN. 90-145 d@T:04			G. W. CONNICK, Mgr.		1,500 (Humboldt) (See S an Fra ncisco	500 County Bra	613 nch)									
" " "	BANK OF AMERICA NATL. TR. & SAVGS. ASSN. 90-147 d@T:04			H. F. CHARTERS, V. P. and Mgr.		50,000 (Eureka Branch) (See S an Fra ncisco	32,500 Branch	19,669 Branch									
" " "	Bank of Eureka d@T:89 Jun'35Stmt 90-146	C. H. Palmtag	Coll Deane	O. F. Edson H. F. Madsen, A.C. S. F. Matthias, A.C.	E. A. Melanson J. E. Locke T. R. Dinsmore	300 Pf. A. 200	185	193	5,444	1	6,323	1,535	487	1,778	2,328	195	N. City, N. Y.; Cont. Ill. N. Bk. & Tr., Chi.; Secur.-1st N., Los A.; Anglo Calif. N., San F.
Exeter 2685 Tulare K18	BANK OF AMERICA NATL. TR. & SAVGS. ASSN. 90-589 d@T:04			T. B. COUGHRAN, Mgr.		50,000 (Exeter Branch) (See S an Fra ncisco	32,500 Branch	19,669 Branch									
" " "	SECURITY-FIRST NATIONAL BANK OF LOS ANGELES 90-899 @T:23			A. M. HOSTETTER, Mgr.		(Exeter Branch) (For Compl			ete Report se Head	Office,	Los A	ngeles)					
Fairfax 2000 Marin H5	BANK OF AMERICA NATL. TR. & SAVGS. ASSN. 90-970 d@T:04			FRANK P. THERON, Mgr.		50,000 (Fairfax Branch) (See S an Fra ncisco	32,500 Branch	19,669 Branch									
Fairfield 1181 Solano A21	First National Bank d@T:17 Jun'35Stmt 90-863	W. O. Robbins	G. C. Miller J. R. Chadbourne	Geo. D. Mitchell	Elsie Turri W. N. Young, Sec.	50	25	16	438	50	579	178	77	149	143	32	Anglo Calif. N., San F.; Capital N., Sacramento.
" " "	Solano County Bk. d@T:29 Jun'35Stmt 90-1304	F. C. McInnis	Claus Mangels	A. J. Smith	Louis Little E. L. Dearborn, Sec. Effe M. Burchard, Sec.	75	15	4	455		549	72	70	238	131	38	W. F. Bk. & Un. Tr. Co., San F.
Fall Brook 887 San Diego P18	First National Bank Jun'35Stmt 90-591 d@T:10	C. A. Steves	O. A. Anderson	R. B. Cook		25	8	3	269		305	165	1	23	100	16	Citiz. N. Tr. & Sav., Los A.; 1st N. Tr. & Sav., San Diego.
Fall River Mills Shasta C8 200	BANK OF AMERICA NATL. TR. & SAVGS. ASSN. 90-861 d@T:04			L. T. MCCONNELL, Mgr.	R. C. YANK, A. Mgr.	50,000 (Fall River Mills Branch) (See S an Fra ncisco	32,500 Branch	19,669 Branch									

Number under Name of Bank is the Transit Number given to each bank in U. S. exclusively by The Band-McNally Bankers' Directory, under the authority of The American Bankers Ass'n.

CALIFORNIA—Continued

Non-Bank Towns with Nearest Banking Point (Indexed Access.), Lawyers, Laws (Indexed) in back of this volume. For Interest Rates, Holidays, etc., see Laws.

TOWN AND COUNTY. County Seats. 12 Fed. Res. Dist. Los Angeles Br.	Mem. A. B. A. New State Priv. Mem. State B. Ass'n. [Estab. Fed. Res. Depts.: Trust B-Bond d-Safe Deposit Savings	PRESIDENT.	VICE-PRESIDENT.	CASHIER.	ASS'T CASHIER.	LIABILITIES. (In Thousands of Dollars)					RESOURCES.					PRINCIPAL CORRESPONDENTS.	
						Capital	Surplus	Und. Prof. and or Reserves	Deposits	Other Liabilities	Totals	Cash, Ex. & Due from Bks	U.S. Gov. Securities	Other Securities	Loans & Discounts		Other Resources
Guadalupe 1500 [Santa Barbara M9]	SECURITY-FIRST NATIONAL BANK OF LOS ANGELES 90-602 d@t:22			A. E. GRACIA, <i>Mgr.</i>		(Guadalupe Branch) (For complete report, see Head Office, Los Angeles)											
Guerneville 800 Sonoma H3	Bank of Guerneville Jun'35Stmt 90-603 d@t:05	H. B. Fuller A. B. Swain, <i>Ch.</i>	P. S. Hollingsworth	H. L. Hotle	E. C. Gori G. N. Beck, <i>Sec.</i>	\$ 50	\$ 12	\$ 19	\$ 405		\$ 486	\$ 85		\$ 91	\$ 279	\$ 31	Chase N., N. Y.; Wells Fargo Bk. & Un. Tr. Co. and Anglo Calif. N., San F.
Guadalupe 1016 Merced J9	BANK OF AMERICA NATL. TR. & SAVGS. ASSN. 90-807 d@t:04			E. J. GOLDENBERGER. <i>Mgr. and A. Tr. Of.</i>		50,000 (Gustine Branch) (See San Francisco)	32,500	19,669									
" "	Bank of Newman 90-898			W. H. Jensen, <i>Mgr.</i>	H. E. Langford, <i>A. Mgr.</i>	(See Head Office, Newman, Calif.)											Chase N., N. Y.; Anglo Calif. N., San F.
Half Moon Bay 800 San Mateo H17	BANK OF AMERICA NATL. TR. & SAVGS. ASSN. 90-805 d@t:04			N. L. RIZZO, JR., <i>Mgr.</i>		50,000 (Half Moon Bay Branch) (See San Francisco)	32,500	19,669									
Hanford 7028 Kings K12	THE ANGLO CALIFORNIA NATIONAL BANK OF SAN FRANCISCO 90-261 d@t:01			H. M. HETZLER, <i>Mgr.</i>		15,400 (Surp. and Profits) (Branch of San Francisco)	4,494		171,459								
" "	BANK OF AMERICA NATL. TR. & SAVGS. ASSN. 90-262 d@t:04			G. W. GLINES, <i>Mgr. and A. Tr. Of.</i>		50,000 (Hanford Branch) (See San Francisco)	32,500	19,669									
" "	SECURITY-FIRST NATIONAL BANK OF LOS ANGELES 90-259 d@t:22		R. J. DOWNING, <i>Mgr.</i>	A. LE ROY NEWPORT, <i>A. Mgr.</i>		(Hanford Branch) (For complete report, see Head Office, Los Angeles)											
Hawthorne 6596 Los Angeles Q2	Bank of Inglewood 90-1335			Harold Hukill, <i>Mgr.</i>		(Branch of Bank of Inglewood, Inglewood, Calif.)											Chase N., N. Y.; Citiz. N. Tr. & Sav., Los A.
Hayward 5530 Alameda F21	BANK OF AMERICA NATL. TR. & SAVGS. ASSN. 90-694 d@t:04			H. B. WHITE, <i>Mgr.</i>		50,000 (Hayward Branch) (See San Francisco)	32,500	19,669									
" "	BANK OF HAYWARDS Jun'35Stmt 90-355 d@t:01	I. B. Parsons	F. C. Winton J. H. Gansberger	W. W. Haley	H. Henningsen A. C. Knauft	150 Pf. 100	39	84	2,712	1	3,086	330	\$ 180	569	1,762	245	Cent. Han. Bk. & Tr. Co., N. Y.; Wells Fargo Bk. & Un. Tr. Co., Am. Tr., Anglo Calif. N., and Crocker 1st N., San F.
Healdsburg 2296 Sonoma G4	BANK OF AMERICA NATL. TR. & SAVGS. ASSN. 90-416 d@t:04		GEO. H. WARFIELD	W. R. HALEY, <i>Mgr.</i>		50,000 (Healdsburg Branch) (See San Francisco)	32,500	19,669									

Number under Name of Bank is the Transit Number given to each bank in U. S. exclusively by The Rand-McNally Bankers' Directory, under the authority of The American Bankers Ass'n.

CALIFORNIA—Continued

Non-Bank Towns with Nearest Banking Point (Indexed Acces.), Lawyers, Laws (indexed) in back of this volume. For Interest Rates, Holidays, etc., see Laws.

TOWN AND COUNTY. County Seats. 12 Fed. Res. Dist. Los Angeles Br.	Mem. A. B. A. *New State Priv. Mem. State B. Ass'n. [Estab. Fed. Res. Depts.: T-Trust B-Bond d-Safe Deposit @ Savings	PRESIDENT.	VICE-PRESIDENT.	CASHIER.	ASS'T CASHIER.	LIABILITIES. (In Thousands of Dollars)					RESOURCES.					PRINCIPAL CORRESPONDENTS.		
						Capital	Surplus	Und.Prof. and or Reserves	Deposits	Other Liabilities	Totals	Cash, Ex. & Due from Bks	U.S. Gov. Securities	Other Securities	Loans & Discounts		Other Resources	
Hemet 2235 Los Angeles Br.	CITIZENS NATIONAL TRUST & SAVINGS BANK d@t'15 90-490		W. N. Parkhurst, V. P. and Mgr.		Elwood S. Cox	(Home Calif.)												Citiz. N. Tr. & Sav., Riverside.
" " "	Farmers & Merch. Bk. @t'07 Jun'35 Stmt 90-491	L. B. Gibbel	H. H. Spaulding	C. B. Covell	T. J. Fletcher	\$ 50	\$ 27	\$ 10	\$ 717		\$ 804	\$ 201		\$ 449	\$ 154			Chase N., N. Y.; Far. & Merch. N., Los A.; 1st N., Riverside.
Hermosa Beach Los A. O14 4796	BANK OF AMERICA NATL. TR. & SAVGS. ASSN. d@t'04 90-1013			ROBERT L. SMITH, Mgr.		50,000 (Hermosa Beach Branch) (See San Francisco or Los Angeles, Calif.)	32,500	19,669										
Highland 6273 S. Bernardino O18	First Bank of Highland Jun'35 Stmt 90-607 d@t'04	M. M. Randall, Ch. of Bd. and Pres.	W. H. Roddick	V. A. Smith		55 (One Branch)	11	23	354		443	67	50	62	202	\$ 62		Chase N., N. Y.; Seaboard N., Los A.; Crocker 1st N., San F.
Hilmar 100 Merced I9	BANK OF AMERICA NATL. TR. & SAVGS. ASSN. d@t'04 90-869			A. M. TRAVIS, Mgr.		50,000 (Hilmar Branch) (See San Francisco or Los Angeles, Calif.)	32,500	19,669										
Hollister 3757 San Benito J8	BANK OF AMERICA NATL. TR. & SAVGS. ASSN. d@t'04 90-592			D. M. PATERSON, Mgr. and A. Tr. Off.	F. S. FARIA, A. V. P.	50,000 (Hollister Branch) (See San Francisco or Los Angeles, Calif.)	32,500	19,669										
" " "	Hollister National Bank Jun'35 Stmt 90-1532 d@t'31	James Kelly, Ch. of Bd. and Pres.	I. A. Morris	I. A. Morris	Baxter Mead	100	50	7	519 \$ 54	730	255 \$ 66	138	249	22			Crocker 1st N. and Wells Fargo & Un. Tr. Co., San F.	
Hollywood Los Angeles N2 (Pop. included in Los Angeles)	*BANK OF AMERICA NATL. TRUST and SAVINGS ASSN. d@t'04		(16-135)*Hollywood Main Office: M. C. NORMAN, A. Mgr.; (16-145)*Hollywood O. K. COLE, A. V. P. (90-1104) South Hollywood Branch	C. N. VANDERLIP, V. P. and Mgr.; DOUGLAS F. SCOTT, Trust Off. HENRY DALTON, Mgr. R. B. SPENSLEY, Mgr.		50,000 (See San Francisco or Los Angeles, Calif.)	32,500	19,669										
" " "	*CALIFORNIA BANK @t'04					2,500 (Hollywood Office, Los Angeles, Calif.)	1,625	3,344										Chase N., Cent. Han. Bk. & Tr., Bkrs. Tr., Gty. Tr., and N. City, N. Y.; Cont. Ill. N. Bk. & Tr. and Harris Tr. & Sav., Chi.; 1st N., Pitt.; Bk. of Calif. N. A., Anglo-Calif. N., Am. Tr., and Wells Fargo Bk. & Un. Tr., San F.

(Hollywood continued on next page)

Number under Name of Bank is the Transit Number given to each bank in U. S. exclusively by The Rand-McNally Bankers' Directory, under the authority of The American Bankers Ass'n.

CALIFORNIA—Continued

Non-Bank Towns with Nearest Banking Point (Indexed Access.), Lawyers, Laws (Indexed) in back of this volume. For Interest Rates, Holidays, etc., see Laws.

TOWN AND COUNTY. *County Seats, †Fed. Res. Dist. ‡Los Angeles Br.	Mem. A. B. A. †New State †Priv. *Mem. State B. Ass'n. [Estab. ‡Fed. Res. Depts.: T-Trust B-Bond d-Safe Deposit © Savings	PRESIDENT.	VICE-PRESIDENT.	CASHIER.	ASS'T CASHIER.	LIABILITIES. (In Thousands of Dollars)					RESOURCES.					PRINCIPAL CORRESPONDENTS.			
						Capital	Surplus	Und. Prof. and or Reserves	Deposits	Other Liabilities	Totals	Cash, Ex. & Due from Bks	U.S. Gov. Securities	Other Securities	Loans & Discounts		Other Resources		
Hollywood (Continued)	*Citizens National Trust & Savings Bank d@t'90	{ *Hollywood — Mc { *Hollywood — Bro	Cadden Place Branch nson Branch; (90-	h; (90-251) H. W. 1107) E. F. Bradley.	Brown, Mgr.; E. Mgr.	R. Swenson,	A. M	gr. (Se	e Head	Office,	Los Angeles,	Calif.)							
"	Hollywood State Bank Jun'35Stmt 90-984 d@t'21	L. B. Howard, Ch. of Bd. and Pres.	C. A. Adams Geo. McLagan	E. F. Scarborough, Cash. and Sec. R. F. Barnett, Tr. G. Bradshaw, A. Sec.	E. W. Sandbloom, Louis Jenicek, A. C. and A. Sec.	\$ 100	\$ 20	\$ 24	\$ 866		\$ 1,010	\$ 167		\$ 56	\$ 641	\$ 146	Chase N., N. Y.; Bk. of Am. N. Tr. & Sav. Assn. and Far. & Merch. N., Los A. N. City, N. Y.; W. F. Bk. & Un. Tr., San F.		
"	*Seaboard National Bank 16-316 d@t'25		W. P. Ralston, Mgr.			(See Head Office, Los Angeles, Calif.)													
"	*SECURITY-FIRST NATIONAL BANK OF LOS ANGELES	(90-948)*Highland & Hollywood Branch d@t'21: M. F. PALMER, V. P. and Mgr. D. F. COX, H. A. ANDERSON and W. H. STEINIKE, Asst. Mgrs. (90-247)*Hollywood & Cahuenga Branch d@t'19: FRANK K. GALLOWAY, V. P. and Mgr.; R. H. COWPER, A. V. P.; W. A. GARIOTT, A. Mgr.; H. M. SHERMAN, A. Mgr. (90-1053)*Sunset & Stanley Branch d@t'23: A. L. EDWARDS, Mgr. (90-250)*Vermont & Hollywood Branch d@t'22: W. CHESTER TAYLOR, Mgr. (90-1229)*Wilton & Hollywood Branch d@t'24: HAROLD B. YUNDT, Mgr. JOSEPH C. STEELMAN, Jr., Asst. Mgr.				(FOR COM PLET E RE PORT SEE HEAD OFFICE, LOS ANGELES)													
"	Hollywood Clearing House (Members indicated by a *)	Frank K. Galloway	Wm. P. Ralston	B. B. Odell, Sec. and Mgr.		(See pages 61-62 for Number of Cities, States, etc.)				National, State and Private Banks, Total									
Holtville Imperial Q23	First National Bank Jun'35Stmt 90-523 d@t'10	Dave Vencill	Joel Anderson H. P. Meyer	F. Roy Thompson	Keith W. Savage Theo. W. Bolin	25 Pf. 25	13	7	579	\$ 25	674	300	\$ 36	61	213	64	Cent. Han. Bk. & Tr. Co., N. Y.; Secur. 1st N., Los A.; Secur. Tr. & Sav., San Diego.		
Hopland Mendocino G3	Savings Bank of Mendocino County 90-608 d@t'03			R. E. Shimmin, Mgr.	C. E. Shimmin	(See Head Office, Ukiah, Calif.)											Wells Fargo Bk. & Un. Tr. Co., San F.		
Hueneme Ventura O13	Bank of Hueneme d@t'89 Jun'35Stmt 90-609	Richard Bard	E. O. Green	E. O. Green, Cash., Sec. and Tr.	Robert Nunn, A. Cash., A. Sec. and A. Tr.	25 Pf. 25	12	26	257	1	346	67	1	103	126	49	Irv. Tr. Co., N. Y.; Secur. 1st N., Los A.; Am. Tr. Co., San F.		
Hughson Stanislaus I9	Bank of Hughson d@t'10 Jun'35Stmt 90-610	A. A. Galt	J. T. Halford	C. L. Galt	M. A. Galt	25	10	5	239		279	63		72	126	18	Crocker 1st N., San F.; Modesto Tr. & Sav., Modesto.		
Huntington Beach Orange P16 3690	*SECURITY-FIRST NATIONAL BANK OF LOS ANGELES 90-516 d@t'21			C. N. WHITTAM, Mgr.	H. F. RAMPTON, A. Mgr.	(Huntington Beach Branch) (For complete report, see Head Office, Los Angeles)													
Huntington Park Los A. O16 24,591	*BANK OF AMERICA NATL. TR. & SAVGS. ASSN. d@t'04	(90-976)*Clarendon-Pacific Branch; (90-1061)*Huntington Park Branch; MAX R. WALLACE, Mgr.; F. K. SCHOEPE, A. Mgr.		che; M. G. RUH, Mgr. che; SCHOEPE, A. Mgr.		50,000 (See San Francisco or Los Angeles, Calif.)	32,500	19,669											
"	First Industrial Loan Co. of California (6611 Pacific Blvd.)			J. H. Francis, Mgr.	John F. Clancy, A. Mgr.	(Huntington Park Branch of Los Angeles, Calif.)													

(Huntington Park continued on next page)

Number under Name of Bank is the Transit Number given to each bank in U. S. exclusively by The Rand-McNally Bankers' Directory, under the authority of The American Bankers Ass'n.

CALIFORNIA—Continued

Non-Bank Towns with Nearest Banking Point (Indexed Access.), Lawyers, Laws (indexed) in back of this volume. For Interest Rates, Holidays, etc., see Laws.

TOWN AND COUNTY. County Seats, 12 Fed. Res. Dist. Los Angeles Br.	Mem. A. B. A. New State Priv. Mem. State B. Ass'n. [Estab. Fed. Res. Depts. Trust B-Bond d-Safe Deposit Savings	PRESIDENT.	VICE-PRESIDENT.	CASHIER.	ASS'T CASHIER.	LIABILITIES. (In Thousands of Dollars)					RESOURCES.					PRINCIPAL CORRESPONDENTS.	
						Capital	Surplus	Und. Prof. and or Reserves	Deposits	Other Liabilities	Totals	Cash, Ex. & Due from Bks	U.S. Gov. Securities	Other Securities	Loans & Discounts		Other Resources
Knights Landing Yolo G6 600	BANK OF AMERICA NATL. TR. & SAVGS. ASSN. 90-853 d@T'04			W. K. HATCH, Mgr.		\$50,000 (See S an Fra ncisco	\$32,500 Land ing B ran ch)	\$19,669 or Los Angele s, Cali f.)									
Laguna Beach 1981 Orange P16	Citizens Bank d@T'23 Jun'35Stmt 90-1031	B. B. Mason, Ch. of Bd. and Pres.	F. D. Hevener	J. C. Gibson, Cash., Sec. and Tr.		25 Pf. 25	10	15	\$ 467	\$ 6	\$ 548	\$ 61	\$ 18	\$ 169	\$ 267	\$ 33	Cent. Han. Bk. & Tr. Co., N. Y.; Cont. Ill. N. Bk. & Tr. Co., Chi.; Far. & Merch. N., Los A.
La Habra 2273 Orange Q6	BANK OF AMERICA NATL. TR. & SAVGS. ASSN. 90-816 d@T'04			L. H. BREWER, Mgr.	E. B. DEMAREST, A. Mgr.	50,000 (See S an Fra ncisco	32,500 La H abra Bran ch)	19,669 or Los Angele s, Cali f.)									
La Jolla 3857 San Diego Q18	BANK OF AMERICA NATL. TR. & SAVGS. ASSN. 90-621 d@T'04			A. L. CLARK, Mgr.		50,000 (See S an Fra ncisco	32,500 La J olla B ran ch)	19,669 or Los Angele s, Cali f.)									
" " "	FIRST NATIONAL TR. & SAV. BANK 90-1131 @T'24			H. B. GASSIDY, Mgr.	W. C. STITT, A. Mgr.	(Bran ch of S an Die go, Cal if.)											N. City, N. Y.; 1st N., Chi.; Secur.-1st N., Los A.; W. F. Bk. & Un. Tr. Co., San F.
" " "	SECURITY TRUST & SAVINGS BANK OF SAN DIEGO 90-1296 d@T'28			KARL KENYON, V. P. and Mgr.	SIBLEY SELLEW, A. Mgr.	(La Jo lla Bra nch, S ee Hea d Offic e, San Diego, Calif.)											Chase N. and Irving Tr. Co., N. Y.; Anglo Calif. N. and Wells Fargo Bk. & Un. Tr. Co., San F.; Far. & Merch. N., Los A.
Lakeport 1318 Lake G3	BANK OF AMERICA NATL. TR. & SAVGS. ASSN. 90-510 d@T'04	F. H. HOGGS, Ch. Adv. Bd.		GEO. H. VOSS, Mgr. and A. Tr. Of.		50,000 (See S an Fra ncisco	32,500 Lake port Bran ch)	19,669 or Los Angele s, Cali f.)									
" " "	Bank of Lake Jun'35Stmt 90-511	F. A. Greene	J. L. Annette	D. W. Greene, Cash., Sec. and Tr.	F. Louise Nordyke, A. Cash., A. Sec. and A. Tr.	50	40	43	528		661	157	87	142	241	34	W. F. Bk. & Un. Tr. and Bk. of Am. N. Tr. & Sav., San F.
Lakeside San Diego Q19	Lakeside Com'l & Sav. Bank Jun'35Stmt 90-981 d@T'21 (See Pasadena)	A. W. Hall, Ch. of Bd. and Pres.	L. G. Scott	Geo. H. Langworthy		25		16	143		184	29		60 (Incl. U. S.)	72	23	W. F. Bk. & Un. Tr. Co., San F.; Secur. Tr. & Sav., San Diego.
La Mesa 2513 San Diego Q19	BANK OF AMERICA NATL. TR. & SAVGS. ASSN. 90-622 d@T'04			H. A. HALL, Mgr.		50,000 (See S an Fra ncisco	32,500 La M esa Br anch)	19,669 or Los Angele s, Cali f.)									
" " "	FIRST NATIONAL TR. & SAV. BANK 90-1190 d@T'26			GEO. L. CAFFEE, Mgr. and A. C.	J. L. HOBEL, A. Mgr.	(Bran ch of F irst Na tional Trust & Savi ngs Ba nk, Sa n Dieg o, Cali f.)											Chase N., N. Y.; Anglo Calif. N., San F.; Secur. 1st N., Los A.
Lancaster 1000 Los Angeles N16	BANK OF AMERICA NATL. TR. & SAVGS. ASSN. 90-756 d@T'04			G. L. MIKKELSEN, Mgr.		50,000 (See S an Fra ncisco	32,500 Lanc aster Bran ch)	19,669 or Los Angele s, Cali f.)									
Larkspur 1241 Marin D15	AMERICAN TRUST COMPANY 90-1045 @T'54			R. E. Grant, Mgr.		(Lark spur San Franc isco or Los A ngeles, Calif.)											
Laton 457 Fresno K12	First National Bank Jun'35Stmt 90-624 d@T'08	J. S. Garberson	N. F. Densmore	L. M. Garberson	R. U. Garberson	25 Pf. 10	3	1	123	11	173	16		30	108	19	Secur.-1st N., Fresno.
La Verne 2860 Los Angeles P7	*Farmers & Merchants Bank Jun'35Stmt 90-836 d@T'16	L. C. Klinzman	R. L. Davis H. E. Belcher	J. E. Davis		50 Pf. 15	5	2	240		312	58		97	147	10	N. City, N. Y.; Seab. N., Los A.; Crocker 1st N., San F.; 1st N., Pomona.
" " "	*First National Bank Jun'35Stmt 90-496 d@T'09 (*Members of San Antonio R Clearing House, Claremont, California)	L. E. Cree	W. S. Romick	E. H. Boly, Cash. and Sec.	O. L. Marshall, A. Cash. and A. Sec.	25	15	4	329	25	398	77	127	85	91	18	Bk. of Am. N. Tr. & Sav. Ass'n, Los A.

Number under Name of Bank is the Transit Number given to each bank in U. S. exclusively by The Rand-McNally Bankers' Directory, under the authority of The American Bankers Ass'n.

CALIFORNIA—Continued

Non-Bank Towns with Nearest Banking Point (Indexed Acces.), Lawyers, Laws (indexed) in back of this volume. For Interest Rates, Holidays, etc., see Laws.

TOWN AND COUNTY. County Seats. 12 Fed. Res. Dist. Los Angeles Br.	Mem. A. B. A. New State Priv Mem. State B Ass'n. [Etab ◆ Fed. Res. Depts. Trust B-Bond d-Safe Deposit © Savings	PRESIDENT	VICE-PRESIDENT	CASHIER	ASST CASHIER.	LIABILITIES. (In Thousands of Dollars)					RESOURCES.					PRINCIPAL CORRESPONDENTS.	
						Capital	Surplus	Und.Prof. and or Reserves	Deposits	Other Li- abilities	Totals	Cash.Br. & Due fromBks	U.S.Gov. Securi- ties	Other Securi- ties	Loans & Dis- counts		Other Re- sources
Loleta 400 Humboldt D1	Bank of Loleta d@t'10 Jun'35Stmt 90-927	R. O. Dickson, Ch. of Bd. and Pres.	W. F. Dickson	A. W. Stewart, Cash. and Sec.		\$ 25	\$ 7	\$ 17	\$ 101		\$ 150	\$ 34		\$ 89	\$ 20	\$ 7	Am. Tr., San F.; Bk. of Am. N. Tr. & Sav. Assn. and Bk. of Eur- eka, Eureka.
Lomita 7052 Los Angeles P15	California Bank d@t'04 90-922			A. F. Franklin, Mgr.	V. E. Larsen, Pro-mgr.	2,500 Pf. 4,000 (Lomita Office)	1,625	3,344									Chase N., Cent. Han. Bk. & Tr., Bkrs. Tr., Gty. Tr., and N. City, N. Y.; Cont. Ill. N. Bk. & Tr. and Harris Tr. & Sav., Chi.; 1st N., Pitts.; Bk. of Calif. N. A., Anglo Calif. N., Am. Tr. and Wells Fargo Bk. & Un. Tr., San F.
Lompoc 2845 S. Barbara N9	BANK OF AMERICA NATL. TR. & SAVGS. ASSN. 90-449 d@t'04			M. R. PATTEE, Mgr.		50,000 (Lompoc Branch) (See San Francisco or Los Angeles, Calif.)	32,500	19,669									
" " "	SECURITY-FIRST NATIONAL BANK OF LOS ANGELES 90-451 d@t'22			HOWARD E. HUTTON, Mgr.		(Lompoc Branch) (For Complete Report See Head Office, Los Angeles, Calif.)											
Lone Pine 360 Inyo K16	BANK OF AMERICA NATL. TR. & SAVGS. ASSN. 90-1243 d@t'04			DEAN L. SEARS, Mgr.		50,000 (Lone Pine Branch) (See San Francisco or Los Angeles, Calif.)	32,500	19,669									
Long Beach 142,032 Los Angeles P15	*BANK OF AMERICA NATIONAL TRUST AND SAVINGS ASSOCIATION LONG BEACH MAIN OFFICE 90-120 d@t'04 (350 Pine Ave.)					50,000 (See San Francisco or Los Angeles, Calif.)	32,500	19,669									
<p>J. R. DAVIS..... Vice President and Manager J. M. WILLIAMS..... Vice President F. E. HARDIKER..... Assistant Vice President GEORGE V. H. BROWN..... Assistant Manager J. S. CROW..... Assistant Manager G. C. LAWRY..... Trust Officer</p> <p>Special Attention to Tourists and Home Seekers</p>						<p>LONG BEACH BRANCHES: (90-1001) American Avenue Branch*, 301 American Ave. M. W. DAUBNEY, Mgr. (90-1199) Belmont Shore Branch*, 5200 E. Second St. GEO. W. DALESSI, Manager (90-1197) Cherry and Anaheim Branch*, 2000 E. Anaheim St. W. J. GROTHENHUIS, Mgr. (90-1193) North Long Beach Branch*, 5300 Long Beach Blvd. J. R. DAVIS, V. P. and Mgr.</p> <p>WITH BANK OF AMERICA OPERATES 425 BRANCHES IN CALIFORNIA.</p>											
" " "	*California First National Bank 90-122 d@t'20 Jun'35Stmt	Nelson McCook... O. W. Raynum, Exec. V. P. Graydon Hoffman, Exec. V. P.	A. L. Parmley, Exec. V. P.	Fonda McCook, Cash. and Sec. S. W. Coverdale, A. Sec. and Tr. Off. J. M. Clifford, A. Sec.	H. F. McDonald	100 Pf. 200	50	20	3,739	\$ 100	4,209	945	\$ 411	1,179	1,508	166	N. City, N. Y.; Cont. Ill. N. Bk. & Tr. Co., Chi.
" " "	*Citizens State Bk. d@t'23 Jun'35Stmt 90-1070	A. F. Cheroske	A. B. Cheroske F. F. Merriam	Fred W. Cleland, Cash. and Sec.	R. J. Gripp	152	8	6	444		610	161		197	178	74	Chase N., N. Y.; Far. & Merch., Long Beach.

(Long Beach continued on next page)

Number under Name of Bank is the Transit Number given to each bank in U. S. exclusively by The Rand-McNally Bankers' Directory, under the authority of The American Bankers Ass'n.

LOS ANGELES

(Los Angeles, O 15) County Seat

Pop. 1,238,048—Reserve City

(Branch of Federal Reserve Bank, District No. 12)

Non-Bank Towns with Nearest Banking Point (Indexed Acces.), Lawyers, Laws (indexed) in back of this volume. For Interest Rates, Holidays, etc., see Laws.

Mem. A.B.A. New State Priv. Mem. State B. Ass'n. Estab. Fed. Res. Depts. Trust B-Bond d-Safe Deposit Savings

*** BANK OF AMERICA NATIONAL TRUST AND SAVINGS ASSOCIATION**

16-66 d@T-104
660 So. Spring Street

Jun'35Stmt

STATE-WIDE SERVICE IN CALIFORNIA

DIRECT YOUR CLIENTS TO US

QUICK RETURNS ON COLLECTIONS

LOS ANGELES HEADQUARTERS

660 South Spring Street

General Administrative Officers

- A. P. GIANNINI.....Chairman of the Board of Directors—President
- LEON BOCQUERAZ.....Vice Chairman of the Board of Directors
- ARTHUR REYNOLDS.....Vice Chairman of the Board of Directors
- Dr. A. H. GIANNINI.....Chairman of the General Exec. Committee
- L. M. GIANNINI.....Senior Vice-President
- DWIGHT L. CLARKE.....Vice-President
- J. P. NORMANLY.....Vice-President

Vice-Presidents

- | | |
|----------------------|------------------|
| W. E. BENZ | LLOYD L. MULIT |
| W. A. BONYNGE, Jr. | EDMUND NELSON |
| W. J. BRAUNSCHWEIGER | R. L. REHORN |
| T. C. DEANE | J. H. ROSENBERG |
| J. S. HENTON | H. L. SUTHERLAND |
| A. G. MAURER | J. A. TAYLOR |
| J. E. MCGUIGAN | R. W. WATSON |
| ORRA E. MONNETTE | P. R. WILLIAMS |

Assistant Vice-Presidents

- | | |
|---------------------|-----------------|
| D. R. BRANHAM | C. K. GRENSTED |
| C. I. CAVANAUGH | E. J. LAUNER |
| H. A. CHANDLER | L. A. MAIER |
| G. M. CHIPMAN | J. A. PURDY |
| J. E. FISHBURN, Jr. | G. RIEDLIN |
| N. M. FRASER | S. G. SUCHER |
| R. D. GORDON | THOS. L. WALKER |

LIABILITIES. (In Thousands of Dollars)						RESOURCES.				
Capital	Surplus	Und.Prof. and or Reserves	Deposits	Other Lia-bilities	Totals	Cash, Ex. & Due from Bks	U.S. Gov. Securities	Other Securities	Loans & Dis-counts	Other Re-sources
\$ 50,000	\$ 32,500	\$ 19,669	\$ 993,651	\$ 18,076	\$ 1,113,896	\$ 123,055	\$ 344,708	\$ 138,200	\$ 438,074	\$ 69,859

LOS ANGELES BRANCHES

- (16-197) **Angeles-Mesa Branch**, • 5365 Crenshaw Blvd., O. F. Salk, Manager
- (16-312) **Atlantic & Whittier Blvd. Branch**, • 5202 Whittier Blvd., S. H. Silver, Mgr.
- (16-181) **Beverly-Vermont Branch**, • 301 N. Vermont Ave., C. S. Smith, Manager
- (16-104) **Broadway Office**, • Broadway at 7th St., H. J. Pye, A. V.-Pres. Harroll A. Smith, Mgr.
- (16-227) **Brooklyn-Cummings Branch**, • 2000 Brooklyn Ave., E. M. Sawyer, Manager
- (16-190) **Brooklyn-Soto Branch**, • 2332-4 Brooklyn Ave., Otto L. Aumack, Manager
- (16-213) **Eagle Rock Branch**, • 5040 Eagle Rock Blvd., E. E. Wilson, Mgr.
- (16-194) **Echo Park Branch**, • 1572 Sunset Blvd., W. H. Hodell, Manager
- (16-141) **Elighth & Vermont Branch**, • 800 S. Vermont Ave., Geo. W. Thompson, Manager
- (16-226) **57th & Broadway Branch**, • 5636 S. Broadway, W. Ord, Manager
- (16-179) **First & Chicago Branch**, • 2136 E. 1st St., J. A. O'Brien, Mgr.
- (16-211) **Florence-Vermont Branch**, • 7201 S. Vermont Ave., Matt L. Dinning, Manager
- (16-191) **48th & Western Branch**, • 4728 S. Western Ave., A. F. Johnson, Manager
- (16-17) **Fourth & Spring Branch**, • 401 S. Spring St., T. J. Brant, Vice-Pres. and Mgr. A. L. Wightman, Asst. Mgr. Ira E. Ogden, Assistant Manager
- (16-112) **Highland Park Branch**, • 5570 No. Figueroa St., V. B. Blakey, Mgr.
- (16-236) **Hope-Olympic Branch**, 601 W. Olympic Blvd., L. H. Hart, Manager
- (16-216) **Industrial Branch**, • 2363 Olympic Blvd., Harry Schaar, Manager
- (16-5) **International Bkg. Dept.**, • 660 South Spring St., G. Riedlin, Asst. Vice-Pres. Rud Bachmann, Asst. Mgr.
- (16-61) **International Office**, • 220 N. Main St., C. Del Pino, Vice-Pres. and Mgr. F. H. Clavere, Asst. Mgr. Glen A. Watkins, Asst. Manager L. Valperga, Asst. Manager
- (16-237) **Jefferson-San Pedro Branch**, • 3331 S. San Pedro St., R. E. Blaisdell, Manager
- (16-212) **Jefferson-Vermont Branch**, • 3403 S. Vermont Ave., David Rothman, Manager
- (16-210) **Lincoln Heights Branch**, • 2430 N. Broadway, I. J. Andreani, A. V. P.
- (16-66) **Los Angeles Central Office**, 969 W. Seventh St., J. E. Beale, Asst. Cash. F. J. Christensen, Asst. Cash.
- (16-5) **Los Angeles Main Office**, • 660 South Spring Street, W. J. Braunschweiger, V. P. & Mgr. J. H. Rosenberg, Vice-Pres. T. C. Deane, Vice Pres. J. E. Fishburn, Jr., A. V. P. A. G. Maurer, Vice-Pres. N. M. Fraser, A. V. P. H. L. Sutherland, Vice-Pres. D. R. Branham, A. V. P. J. A. Taylor, Vice-Pres. C. K. Grensted, A. V. P.
- (16-234) **Main-Washington Branch**, • 1844 S. Main St., G. R. Anderson, Manager
- (16-143) **Main at Pico Branch**, • 1242 S. Main St., W. W. Bilbo, Manager
- (16-201) **Manchester-Broadway Branch**, • 8601 S. Broadway, H. A. Brown, Mgr.
- (16-215) **Manchester Heights Branch**, • 8600 S. Vermont Ave., H. V. Walker, Manager
- (16-182) **Melrose-Bronson Branch**, • 5358 Melrose Ave., C. Griffiths, Manager
- (16-188) **Melrose-La Brea Branch**, • 7031 Melrose Ave., H. J. Kroecker, Manager
- (16-78) **Ninth & Main Branch**, • 9th and Main Sts., L. M. Smith, Mgr.

Geo. T. Scott, A. Mgr.

Correspondents

- CHASE NATIONAL BANK.....NEW YORK
- FIRST NATIONAL BANK.....NEW YORK
- GUARANTY TRUST CO.NEW YORK
- NATIONAL CITY BANK.....NEW YORK
- CONTINENTAL ILLINOIS NATIONAL BANK & TRUST CO.....CHICAGO
- AND BANKS IN OTHER PRINCIPAL CITIES OF THE UNITED STATES AND THE COMMERCIAL CENTERS OF THE WORLD

London Branch Office at 12 Nicholas Lane, London E. C. 4

International Banking Department:

We offer complete facilities for foreign banking transactions, including the purchase, sale and collection of bills and the issuance of drafts in any currency, and Travelers' and Documentary Letters of Credit negotiable in foreign lands. Information procured concerning foreign banks and firms.

Distinctive Blue and Gold

BANK OF AMERICA

Travelers Cheques

Are Extensively Used By World

Travelers

• Mem. A. B. A. † New § State † Priv.
 † Mem. State B. Ass'n. [Etab.
 • Fed. Res. Depts. T-Trust B-Bond
 d-Safe Deposit © Savings

COMPLETE CALIFORNIA COVERAGE

An account with

CALIFORNIA'S LARGEST BANK

provides

BANKS AND BANKERS

with

... direct routing transit and collection services throughout California—reduces float—speeds up collections

... night and day transit service

... intimate credit checkings

... metropolitan banking facilities in 258 California Communities

MAIN OFFICES
SAN FRANCISCO
LOS ANGELES

LOS ANGELES—Continued—Reserve City (Branch of Federal Reserve Bank, District No. 12)

Los Angeles Branches (Continued)

- (16-87) **Pico Heights Branch**, • Pico and Fedora Sts.,
L. W. Gregory, Mgr.
- (16-113) **Pico-Hoover Branch**, • 2201 W. Pico St.,
Harry Christensen, Manager
- (16-235) **Pico-Norton Branch**, • 3600 W. Pico St.,
R. B. Wright, Manager.
- (16-214) **Pico-Redondo Branch**, • 5086 W. Pico St.,
Fred C. Woodson, Manager
- (16-233) **Santa Monica-Vermont Branch**, • 1101 N. Vermont Ave.,
V. N. Eltinge, Manager
- (16-223) **Second & Western Branch**, • 163 S. Western Ave.,
M. W. Dwyer, Manager
- (16-114) **Seventh & Central Branch**, • 1303 E. 7th St.,
D. C. Slavin, Manager
- (16-222) **Seventh & Figueroa Branch**, • 815 W. 7th St.,
A. G. Clarke, Manager
James M. Hill, Asst. Manager
- (16-242) **Seventh & Hoover Branch**, • 2727 W. 7th St.,
E. S. Green, Manager
- (16-230) **Seventh & Mateo Branch**, • 2001 E. 7th St.,
J. G. Hall, Manager
- (16-65) **Seventh & Olive Office**, • 7th & Olive Sts.,
C. E. Robinson, V. P. & Mgr. *Grace S. Stoermer, Asst. V.-P.*
L. J. Stock, Vice-Pres. *R. A. Birchfield, Asst. V.-P.*
W. G. Cuppa, Asst. Vice-Pres.
- (16-142) **Seventh & Westlake Branch**, • 2000 W. 7th St.,
W. J. V. Pirie, Manager
- (16-291) **Sixth & Alexandria Branch**, • 3501 W. 6th St.,
B. Vogelsang, Manager
- (16-241) **Sixth & Main Branch**, • 601 S. Main St.,
H. B. Kelley, Vice-Pres. *R. C. Elliott, Asst. V.-P.*
- (16-184) **Slauson-Avalon Branch**, • 5836 Avalon Blvd.,
J. W. Stout, Manager
- (16-231) **Slauson-Vermont Branch**, • 5821 S. Vermont Ave.,
H. G. Durand, Manager
- (16-228) **Temple-Fremont Branch**, • 829 Temple St.,
Ted T. Fox, Manager
- (16-224) **25th & Central Branch**, • 2332 Central Ave.,
P. H. Streton, Manager
- (16-220) **24th & Hoover Branch**, • 2412 S. Hoover St.,
L. J. Ginder, Manager
- (16-202) **Vermont & 48th Branch**, • 4801 S. Vermont Ave.,
F. E. Edwards, Manager
- (16-136) **Vermont-Melbourne Branch**, • 1776 N. Vermont Ave.,
H. Stanton, Manager
- (16-192) **Vernon-Broadway Branch**, • 4400 S. Broadway,
H. A. Rockefeller, Manager
- (16-198) **Washington-Crenshaw Branch**, • 4182 W. Washington St.,
F. C. Robinson, Mgr.
- (16-199) **Washington-Vermont Branch**, • 1561 W. Washington St.,
H. M. Humber, Manager
- (90-1005) **Washington-Vineyard Branch**, • 4600 W. Washington St.,
T. H. Holmes, Mgr.
- (16-225) **Washington-Western Branch**, • 2201 W. Washington St.,
W. W. Tuttle, Manager
- (16-289) **West Adams & Orange Branch**, • 5133 W. Adams Blvd.,
Arthur L. Teeter, Manager
- (16-238) **Western-Olympic Branch**, • 999 S. Western Ave.,
Frank H. Reynolds, Manager
- (16-229) **Western-Santa Barbara Branch**, • 1677 Santa Barbara Ave.,
H. C. White, Manager
- (16-205) **Western-Santa Monica Blvd. Br.**, • 1100 N. Western Ave.,
P. W. Miller, Manager
- (16-189) **Whittier-Lorena Branch**, • 3359-61 Whittier Blvd.,
Leo. F. Tietjen, Manager
- (16-146) **Wilshire-La Brea Branch**, • 5304 Wilshire Blvd.,
Z. O. Hart, Manager
- (16-80) **Wilshire-Western Branch**, • 635 S. Western Ave.,
V. D. Farrand, Manager
- (16-240) **York Blvd. Branch**, • 5059 York Blvd.,
E. M. Cronin, Mgr.
- (16-108) **York-Figueroa Branch**, • 6301 No. Figueroa St.,
O. K. Cole, Manager

Non-Bank Towns with Nearest Banking Point (Indexed Access), Lawyers, Laws (indexed) in back of this volume. For Interest Rates, Holidays, etc., see Laws.

A COMPLETE TRUST SERVICE

To the permanency and financial responsibility of a corporate trustee, the Trust Department of this Bank adds the advantages of statewide experience, and the most modern type of trust equipment in conducting all forms of trust activity for its clients.

Statewide coverage
thru 425 offices in
258 California communities.

Your friends going
to California
will receive a
cordial welcome
at our offices.

*BANK OF
AMERICA
NATIONAL TRUST
AND SAVINGS
ASSOCIATION

d©T†04

Number under Name of Bank is the Transit Number given to each bank in U. S. exclusively by The Rand-McNally Bankers' Directory, under the authority of The American Bankers Ass'n.

LOS ANGELES—Continued—Reserve City

(Branch of Federal Reserve Bank, District No. 12)

Non-Bank Towns with Nearest Banking Point (Indexed Acces.), Lawyers, Laws (indexed) in back of this volume. For Interest Rates, Holidays, etc., see Laws.

•Mem. A. B. A. *New §State Priv.
†Mem. State B. Ass'n. †Estab.
◆Fed. Res. Depts: T-Trust B-Bond
d-Safe Deposit © Savings

LIST OF OFFICERS

A. M. CHAFFEY, *President*
W. H. THOMSON, *Executive Vice-President*

- | | |
|---|---|
| G. ALLAN HANCOCK
<i>Vice-President</i> | R. P. LEHMER
<i>Junior Vice-President</i> |
| T. E. IVEY, Jr.
<i>Vice-President</i> | H. J. MENDON
<i>Junior Vice-President</i> |
| A. E. HUNTINGTON
<i>Vice-President</i> | B. B. ODELL
<i>Junior Vice-President</i> |
| J. B. CHAFFEY
<i>Vice-President</i> | H. C. PRATT
<i>Junior Vice-President</i> |
| H. J. ENGELBRECHT
<i>Vice-President</i> | W. S. RASH
<i>Junior Vice-President</i> |
| C. A. BARKER, Jr.
<i>Vice-President</i> | M. K. SALMON
<i>Junior Vice-President</i> |
| C. C. DePLEGDE
<i>Vice-President</i> | J. A. SHINE
<i>Junior Vice-President</i> |
| DON S. WILLIAMS
<i>Vice-President</i> | L. E. SMITH
<i>Junior Vice-President</i> |
| F. M. MAGEE
<i>Vice-President</i> | E. G. STERLING
<i>Treasurer</i> |
| J. G. MAULHARDT
<i>Vice-President</i> | GEO. A. PEACHMAN
<i>Auditor</i> |
| A. M. GIBBS
<i>Vice-President</i> | F. M. ARMITAGE
<i>Assistant Cashier</i> |
| ARTHUR T. BRETT
<i>Cashier</i> | GEORGE E. JONES
<i>Assistant Cashier</i> |
| YALE C. PORCH
<i>Comptroller</i> | L. F. LAMONT
<i>Assistant Cashier</i> |
| WALTER ALLANDER
<i>Junior Vice-President</i> | H. K. ROSE
<i>Assistant Cashier</i> |
| W. F. BRANDT
<i>Junior Vice-President</i> | J. H. STEENSEN
<i>Assistant Cashier</i> |
| G. M. CHELEW
<i>Junior Vice-President</i> | GARDNER TURRILL
<i>Assistant Cashier</i> |
| W. E. CHISHOLM
<i>Junior Vice-President</i> | STOCKTON VEAZEY
<i>Assistant Cashier</i> |
| H. M. COFFIN
<i>Junior Vice-President & Sec.</i> | A. R. WEYER
<i>Assistant Cashier</i> |
| D. W. DREW
<i>Junior Vice-President</i> | FRANCIS J. CALLINAN
<i>Assistant Secretary</i> |
| H. M. FRENCH
<i>Junior Vice-President</i> | H. F. CURRY
<i>Assistant Secretary</i> |
| HOMER E. GEIS
<i>Junior Vice-President</i> | R. A. PEARCE
<i>Assistant Secretary</i> |
| FLOYD L. GEYER
<i>Junior Vice-President</i> | M. A. RELYEA
<i>Assistant Secretary</i> |
| R. B. HARRIS
<i>Junior Vice-President</i> | L. H. VAN HOOREBEKE
<i>Assistant Secretary</i> |
| H. E. HUDSON
<i>Junior Vice-President</i> | H. G. BUNJES
<i>Assistant Comptroller</i> |
| GEO. A. KERN
<i>Junior Vice-President</i> | K. G. FREELAND
<i>Assistant Comptroller</i> |
| A. A. LAMM
<i>Junior Vice-President</i> | EARL K. SIMPSON
<i>Assistant Auditor</i> |

Directors

- | | | |
|-------------------|-------------------|---------------------|
| BYRON J. BADHAM | H. J. ENGELBRECHT | R. D. MATTHEWS |
| HARRY J. BAUER | A. M. GIBBS | ELVON MUSICK |
| T. P. BRESLIN | H. M. GORHAM | EMIL A. OLSON |
| ASA V. GALL | G. ALLAN HANCOCK | JAMES R. PAGE |
| A. M. CHAFFEY | A. E. HUNTINGTON | RAYMOND W. STEPHENS |
| J. B. CHAFFEY | T. E. IVEY, Jr. | JAS. O. SWORD |
| LEO. S. CHANDLER | GEO. B. JESS | E. A. TAYLOR |
| CHAS. E. DONNELLY | A. N. KEMP | W. H. THOMSON |
| | | IRVING M. WALKER |

LIABILITIES. (In Thousands of Dollars) RESOURCES.

Capital	Surplus	Und.Prof. and or Reserves	Deposits	Other Liabilities	Totals	Cash, Ex. & Due from Bks	U.S. Gov. Securities	Other Securities	Loans & Discounts	Other Resources
\$ 2,500	\$ 1,625	\$ 3,344	\$77,256	\$ 368	\$89,093	\$17,018	\$ 9,271	\$17,216	\$34,435	\$11,153
<i>Pf.</i>	4,000									

Offices of CALIFORNIA BANK in the City of Los Angeles

- (16-149) American Office, • 146 South Spring Street
- (16-150) Angeles Mesa Office, • 2600 West 54th Street
- (16-281) Atlantic Avenue Office, • 5191 Whittier Blvd.
- (16-151) Belvedere Office, • 3635 East 1st Street
- (16-152) Broadway Office, • 758 South Broadway
- (16-153) City Market Office, • 1105 South San Pedro Street
- (16-204) Eighth and Mariposa Office, • 3200 West 8th Street
- (16-154) Euclid-Lorena Office, • 2825 Whittier Blvd.
- (16-155) Federal Office, • 2201 North Broadway
- (16-156) Fifty-fourth Street Office, • 5324 South Vermont Avenue
- (16-157) Fifty-seventh & Central Office, • 5701 South Central Avenue
- (16-158) First & San Pedro Office, • 321 East 1st Street
- (16-159) First & Vermont Office, • 101 South Vermont Avenue
- (16-160) Florence & Compton Office, • 1458 East Florence Avenue
- (16-161) Forty-sixth & Western Office, • 4527 South Western Avenue
- (16-287) Hancock Park Office, • 175 North La Brea Ave.
- (16-163) Hollenbeck Heights Office, • 1978 East 1st Street
- (16-164) Hollywood Junction Office, • 3705 Sunset Blvd.
- (16-292) La Brea-Wilshire Office, • 671 S. La Brea Ave.
- (16-306) Main & Griffin Office, • 2901 N. Main Street
- (16-165) Main & Jefferson Office, • 3331 South Main Street
- (16-166) Market & Produce Office, • 801 South Central Avenue
- (16-168) Northeast Office, • 4900 Huntington Drive
- (16-282) Sixth & Grand Office, • 608 South Grand Avenue
- (16-300) Sixth & Western Office, • 558 South Western Avenue
- (16-170) Sixth Street Office, • 5979 South Broadway
- (16-167) South Broadway & Vernon Office, • 4336 South Broadway
- (16-171) Southside Office, • 8601 South Vermont Avenue
- (16-172) Sunset Boulevard Office, • 2035 Sunset Blvd.
- (16-173) University Office, • 3128 South Vermont Avenue
- (16-174) Vernon Avenue Office, • 4330 South Central Avenue
- (16-175) Washington Street Office, • 1600 West Washington Street
- (16-176) Westlake Park Office, • 2100 West 7th Street
- (16-177) Whittier Boulevard Office, • 3800 Whittier Blvd.

Offices of CALIFORNIA BANK in the County of Los Angeles

- Alhambra Office, • 1910 West Main Street, Alhambra, California
- Bell Office, • 4476 E. Gage Avenue, Bell, California
- Beverly Hills Office, • 9441 Wilshire Blvd., Beverly Hills, California
- Canoga Park Office, • 21530 Sherman Way, Canoga Park, Calif.
- Hollywood Offices:
 - Hollywood Office, • 6263 Hollywood Boulevard, Hollywood, California
 - Hollywood-Gramercy Office, • 5620 Hollywood Blvd., Hollywood, Calif.
 - West Hollywood Office, • 7550 Sunset Blvd., Hollywood, California
 - Lomita Office, • 24601 Narbonne Avenue, Lomita, California
 - North Hollywood Office, • 5223 Lankershim Blvd., No. Hollywood, Calif.
 - Ocean Park Office, • 165 Marine Street, Ocean Park, California
 - Pacific Palisades Office, • 903 Swarthmore Ave., Pacific Palisades, Calif.
 - Reseda Office, • 18500 Sherman Way, Reseda, California
 - San Gabriel Office, • 641 West Las Tunas Drive, San Gabriel, Calif.
 - San Pedro Office, • 1001 S. Pacific Avenue, San Pedro, California
 - Santa Monica Office, • 1401 Third St., Santa Monica, California
 - Terminal Island Office, • 601 Tuna St., Terminal Island, California
 - Van Nuys Office, • 6279 Van Nuys Boulevard, Van Nuys, California
 - West Los Angeles Office, • 11303 Santa Monica Blvd., West Los Angeles, Calif.
 - Wilmington Office, • 544 Avalon Blvd., Wilmington, Calif.

PRINCIPAL CORRESPONDENTS.

- Chase National Bank New York
- Central Hanover Bank & Trust Co. New York
- Bankers Trust Co. New York
- Guaranty Trust Co. New York
- National City Bank New York
- Continental Illinois National Bank & Trust Co. Chicago
- Harris Trust & Savings Bank Chicago
- First National Bank Pittsburgh
- Bank of California N. A. San Francisco
- Anglo California National Bank San Francisco
- American Trust Co. San Francisco
- Wells Fargo Bk. & Union Tr. Co. San Francisco

FOREIGN

- Bank of Montreal Canada
- Barclays Bk. Ltd. London, England
- Martins Bk. Ltd. London, England & Branches
- Credit Lyonnais Paris, France
- Credito Italiano Rome, Italy

ALL BANKING MATTERS PROMPTLY HANDLED

Through our affiliated corporation, the CALIFORNIA TRUST CO. we are able to render a complete trust service.

REFER YOUR PATRONS TO US FOR UP TO DATE BANKING SERVICE AND COURTEOUS ATTENTION

CALIFORNIA BANK

16-20 @ 15' 04" (625 So. Spring Street) Los Angeles

Jun '35 Stmt

**CITIZENS
NATIONAL
TRUST & SAVINGS BANK
of
LOS ANGELES**

●
Established 1890

●
Known throughout its history for
sound banking practice, and for care-
ful attention to all service required
by correspondents

●
HEAD OFFICE: Spring Street, at Fifth, LOS ANGELES

Thrifty Bankers....



Take Advantage of This Opportunity

Let the Bankers Secretary Guide You to the Article of Bank Equipment and Supplies You Need

Bankers Secretary Service

This service is easy, quick and convenient . . . All you have to do is glance over the list of bank equipment, supplies and services in the adjoining columns—jot down the name or number of the item on which you desire information—mail it to the Bankers Secretary. If it is not listed, tell us what you want and we will supply the desired data.

Why We Run Bankers Secretary Service . . .

DO YOU NEED ANY OF THESE ITEMS?

- | | | | | |
|---|---------------------------|-----------------------------------|-----------------------------------|--------------------------------|
| 1 Accrual, Accounting and Audit Control | 18 Check Protectors | 37 Directories, Bankers | 50 Night Depositories | 66 Supplies, Bank and Office |
| 2 Adding Machines | 19 Check Signers | 38 Duplicators | 51 Night Depository Bags | |
| 3 Addressing Machines | 20 Check Trays | | | |
| 4 Banking by Mail Envelopes | 21 Christmas Savings | 39 Electric Signs | 52 Paper | 67 Telautograph |
| 5 Banking Textbooks | 22 Coin Bags | 40 Forms | 53 Pass Books | 68 Tellers—Bookkeepers |
| 6 Bookkeeping Machines | 23 Coin Boxes | 41 Forms, Continuous | 54 Pay Roll Envelopes | Intercommunication Systems |
| 7 Bronze and Brass Signs | 24 Coin Changers | 42 Furniture | 55 Photographic Bank Systems | 69 Time and Delayed Time Locks |
| | 25 Coin Clocks | 43 Glass Signs | 56 Posture Chairs | 70 Travelers Checks |
| 8 Calculating Machines | 26 Coin Counting Machines | 44 Globes | 57 Proof Machines | |
| 9 Central Files | 27 Coin Envelopes | | 58 Protective Equipment | |
| 10 Changeable Signs | 28 Coin Trays | 45 Interest Calculators | 59 Safes, Fire and Burglar Proof | 71 Vaults |
| 11 Check Books | 29 Coin Wrappers | 46 Interest Computing Machines | 60 Safe Deposit Boxes | 72 Vault Equipment |
| 12 Check Book Covers | 30 Coupon Books | | 61 Safety Paper | 73 Vault Ventilators |
| 13 Check Cancelling Machines | 31 Coupon Envelopes | 47 Lamps—Adding, Posting Machines | 62 Savings Banks, Home and Pocket | 74 Venetian Blinds |
| 14 Check Certifiers | 32 Currency Boxes | 48 Loose Leaf Binders | 63 Seals, Coin Bags | 75 Visible Records |
| 15 Check Dispensers | 33 Currency Envelopes | | 64 Statistical Service | |
| 16 Check Endorsers | 34 Currency Straps | 49 Maps | 65 Storage Files | |
| 17 Check Files | 35 Deposit Ticket Files | | | |
| | 36 Dictating Machines | | | |

The Bankers Secretary is a free service, but a necessary one. We run it for three reasons. In the first place, we are in a better position to keep track of manufacturers of bank equipment and supplies than any other organization in the banking field. Second, we can render a distinctive service to our subscribers through the Bankers Secretary. And third, Bankers Secretary inquiries tell us the basic interests of banking and in that way help us to mould our editorial policies.

Rand McNally & Company
536 South Clark Street - CHICAGO, ILLINOIS

Look for Bankers Secretary Service
regularly in Rand McNally
Bankers Monthly

MEMBERSHIP	PRESIDENT	VICE-PRESIDENT	CASHIER	ASS'T CASHIER	LIABILITIES. (In Thousands of Dollars)						RESOURCES.					PRINCIPAL CORRESPONDENTS.		
					Capital	Surplus	Und.Prof. and or Reserves	Deposits	Other Liabilities	Totals	Cash, Ex. & Due from Bks	U.S. Gov. Securities	Other Securities	Loans & Discounts	Other Resources			
*BANK OF AMERICA NATIONAL TRUST & SAVINGS ASSN. (SEE PAGES 138 and 139)																		
Bank of Inglewood, d@i\$26 16-307 (6425 Crenshaw Blvd.)			W. L. Parslow, Mgr.		(Branch of Inglewood, Calif.)													Chase N., N. Y.; Citiz. N. Tr. & Sav., Los A.
Broadway State Bank, d@i\$23 Jun'35Stmt 16-111 (8564 So. Broadway)	L. B. Howard W. D. Cochrane, Ch.	C. H. Lewis	O. H. Lewis	Mariem McVey M. Armstrong, A. Cash. and Sec.	\$ 35 Pf. 38	\$ 3	\$ 13	\$ 139		\$ 228	\$ 26	\$ 6	\$ 21	\$ 102	\$ 73			Secur.-1st N. Los A.
*CALIFORNIA BANK (SEE PAGE 140)																		
CALIFORNIA TRUST COMPANY (629 So. Spring) T:\$21 Jun'35Stmt 16-79	G. Allan Hancock, Ch. of Bd. A. E. Huntington, President Frederick R. Behrends, V. P. and Tr. Off.	A. M. Chaffey J. B. Chaffey B. L. Smith W. H. Thomson	Samuel S. Rolph, A. Tr. Off. J. C. Seaman, A. Tr. Off. Randolph Smith, A. Tr. Off. and Mgr. Corp. Dept. F. H. Schmidt, Cash. & A. Sec. Yale C. Porch, Compt. D. C. Geiselman, A. Sec. and Esc. Off. H. M. Coffin, Sec. and Tr. D. L. Wyland, Aud.	William Payne, A. Sec. and Mgr. Inv. Dept. H. F. Curry, A. Sec. H. W. Koch, A. Sec. F. K. Pollitt, A. Sec. P. H. Dyeste, A. Cash. and A. Sec. C. E. Duncan, A. Cash. L. Dean Petty, A. Cash. C. J. Fuglaar, A. Aud.	1,000	500	338		\$ 5	1,843	199		165	1,033	446			Correspondents: Chase N., Cent. Han. Bk. & Tr. Co., Bkrs. Tr. Co., Gty. Tr. Co., and N. City, N. Y.; Cont. Ill. N. Bk. & Tr. Co. and Harris Tr. & Sav., Chi.; 1st N., Pitt.; Bk. of Cal. N. A., Anglo Cal. N.; Am. Tr. Co., and Wells Fargo Bk. & Un. Tr. Co., San F.; Bk. of Montreal, Canada; Barclays Bank Ltd. and Martins, Ltd., London, England and Branches; Credit Lyonnais, Paris, France; Credito Italiano, Rome, Italy.
	Transacts a Trust Business Exclusively.																	
	Affiliated with the California Bank of Los Angeles, California.																	
*Canadian Bank of Commerce (California) 16-313 d@i\$31 (649 So. Spring)			T. B. Weatherbee, V. P. and Mgr. W. J. Coulthard, 2d V. P.	E. Morgan G. H. Dawson R. P. Price	(Branch of San Francisco, Calif.)													
*CITIZENS NATIONAL TRUST & SAVINGS BANK OF LOS ANGELES (SEE PAGE 142)																		
Farmers & Merchants Bank of Watts, 90-684, d@i\$11 Jun'35Stmt (1671 E. 103d St.)	C. R. Church	Paul Blythe W. J. Church	R. E. Kraabel		100	20	16	836		972	99	55	184	514	120			Chase N., N. Y.; Secur.-1st N. Los A.; Wells Fargo Bk. & Un. Tr. Co., San F.
THE FARMERS AND MERCHANTS NAT'L BANK OF LOS ANGELES Jun'35Stmt 16-1 d@i\$71 (401 So. Main St.)	V. H. ROSSETTI	J. M. HUTCHISON	G. H. NAEGELE, V. P. and Cash. E. L. POWEL, C. L. HOGAN, F. S. HILPERT, E. MADER, Asst. Cashiers	F. B. DICKEY R. L. ST. CLAIR W. J. CROSBY W. D. BAKER, A. C. and Tr. Off. F. B. PUTNAM R. C. LEMMON, A. C. and A. Tr. Off. S. CAMPHOUSE	3,000	4,500	838	113,072	622	122,032	14,024	76,650	538	29,024	1,796			Chase N. and N. City, Cent. Han. Bk. & Tr. Co., Gty. Tr. Co., Irr. Tr. Co. and Mfrs. Tr. Co., N. Y.; 1st N., Chi.; N. Shaw, Bos.; 1st N. K. C.; Oma. N., Oma.; Corn Ex. N. Bk. & Tr. Co., Phil.; Far. Dep. N., Pitt.; 1st N., Seat.; Mtle. Com. Bk. & Tr. Co., St. L.; W. F. Bk. & Un. Tr. Co., San F.; Deutsche Bk. und Disconto Gesellschaft, Berlin; N. Provincial Bk., Ltd., London; Societe Generale, Paris; Canadian Bk. of Com., Toronto.
Federal Home Loan Bank (Dist. 12)	For information see page 56																	
Federal Reserve Bank of San Francisco, Dist. 12, 16-16	(Branch of San Francisco. For complete information see page 48)																	
First Industrial Loan Co. of California, 16-129, 17 Dec'34Stmt (835 So. Spring)	W. H. Workman	Paul M. Gregg P. G. Cottle	Geo. G. Lamoreaux, Cash. and A. Tr.	L. S. Nordlinger, Sec. and Tr. Allan D. Hayes, A. Tr.	250	23	16	1,609 (Inv. Cert)	131	2,029	98	1		1,900	30			

Number under Name of Bank is the Transit Number given to each bank in U. S. exclusively by 'The Rand-McNally Bankers' Directory, under the authority of 'The American Bankers Ass'n.'

LOS ANGELES--Continued--Reserve City

(Branch of Federal Reserve Bank, District No. 12)

Non-Bank Towns with Nearest Banking Point (Indexed Acces.), Lawyers, Laws (Indexed) in back of this volume. For Interest Rates, Holidays, etc., see Laws.

•Mem. A. B. A. *New §State †Priv.
‡Mem. State B. Ass'n. [Etab.
♦Fed. Res. Depts: T-Trust B-Bond
d-Safe Deposit © Savings

**Citizens
National
Trust &
Savings
Bank of
Los Angeles**

Head Office 16-11

Jun '35Stmt d@T*90

(Spring St. at Fifth)

OFFICERS

HERBERT D. IVEY *President*

Vice Presidents

F. R. ALVORD, <i>V. P. and Cash.</i>	L. OTIS IVEY C. SUMNER JAMES R. FOSTER LAMM E. T. PETTIGREW HALCOTT B. THOMAS, <i>V. P. and Trust Officer</i>
JOHN BURBAW R. D. DAVIS HORACE DUNBAR F. E. FORKER F. B. GONZALES VAL J. GRUND	LOYD J. WICKHAM K. B. WILSON

Junior Vice Presidents

R. A. BRITT **EARLE R. HILBERT** **F. D. LeBOLD** **H. P. TRACY**

Assistant Vice Presidents

LOUIS G. BRITTINGHAM **WM. H. SCHROEDER**

H. W. UNDERHILL *Manager Real Estate Loan Dept.*

Assistant Cashiers

WM. H. ANDREWS S. W. BUGBEE C. E. CASE E. P. CHEVERTON C. N. ERLING	G. LEO HESS C. D. HUDSON FORD E. PRIOR B. B. REYNOLDS MILDRED ROBERTS J. R. ST. JOHN	F. L. THOMPSON GEORGE H. TREIDE E. B. WARNER JAS. A. WEISS A. F. YAUSSI
--	---	--

Assistant Trust Officers

FRANK A. FORD **VICTOR T. JOHNSON** **CARL P. SMITH**

C. M. MAC FARLANE	<i>Assistant Secretary</i>
HARRY O. MILLER	<i>Assistant Secretary</i>
N. E. MUDGE	<i>Assistant Secretary</i>
W. E. PINNEY	<i>Auditor</i>
E. R. ARNER	<i>Assistant Auditor</i>

LIABILITIES. (In Thousands of Dollars)						RESOURCES.				
Capital	Surplus	Und.Prof. and or Reserves	Deposits	Other Liabilities	Totals	Cash Ex. & Due from Bks	U.S. Gov. Securities	Other Securities	Loans & Discounts	Other Resources
\$ 5,000	\$ 3,000	\$ 1,988	\$96,298	\$ 346	\$ 106,632	\$30,305	\$11,663	\$14,311	\$45,711	\$ 4,642

Hill Street Office• (16-14), 736 S. Hill St.; *Val J. Grund, V. P. and Mgr.; F. D. LeBold, Jr., V. P.; G. Leo Hess and Ford E. Prior, A. Cashiers*

Broadway Office• (16-88), 308 S. Broadway; *R. D. Davis, V. P. and Mgr.; H. P. Tracy, Jr., V. P.; E. B. Warner, A. Cash.*

BRANCHES

Atwater• (16-185), 3224 Glendale Blvd.; *C. E. Bowers, Mgr.*

Beverly-Fairfax• (16-304), 7910 Beverly Blvd., *Emory D. Mallek, Mgr.*

Broadway-54th St.• (16-96), 5415 So. Broadway; *Roger W. Haglund, Mgr.*

Central Manufacturing District• (90-1033), Los Angeles Union Stock Yards; *Earle R. Hilbert, Jr., V. P. and Mgr.; O. R. Clanton, A. Mgr.*

Echo Park-Sunset• (16-116), 1601 Sunset Blvd.; *John C. Henderson, Mgr.*

Eighth-Vermont• (16-98), 769 S. Vermont Ave.; *Rudd Eyderman, Mgr.*

Hollywood-Bronson• (90-1107), 5882 Hollywood Blvd.; *E. F. Bradley, Mgr.*

Hollywood-McCadden• (90-251), 6720 Hollywood Blvd.; *H. W. Brown, Mgr.; Ed. R. Swenson, A. Mgr.*

Larchmont Blvd.• (16-92), 155 N. Larchmont Blvd.; *A. M. Mathews, Mgr.*

Leimert Park• (16-308), 3423 West 43rd Place; *Oscar C. Vemmer, Mgr.*

Lincoln Heights• (16-97), 2601 N. Brdwy.; *H. C. Vogelsang, Mgr.; Frank Castello, A. Mgr.*

Main-Vernon• (16-122), 4378 So. Main St.; *C. R. Laws, Mgr.*

Maywood• (90-1075), 4500 E. Slauson Ave., Maywood; *H. Gunnell, Mgr.*

Pico-Bronson• (16-117), 4117 W. Pico St.; *Howard N. Weigand, Mgr.*

Pico-Figueroa• (16-90), 1301 So. Figueroa; *Bert F. Vogel, Mgr.; Wm. H. Sprague, A. Mgr.*

Pico-Hoover• (16-94), 2136 W. Pico St.; *P. A. Baer, Mgr.*

Pico-Swall Drive• (16-283), 8901 W. Pico Blvd.; *Leo C. Lowe, Mgr.*

Plaza• (16-119), 110 Sunset Blvd.; *C. R. Pearman, Mgr.*

Santa Barbara-Figueroa• (16-140), 4021 So. Figueroa St.; *A. H. Jehl, Mgr.*

Seventh-Alvarado• (16-99), 2044 W. Seventh St.; *B. W. Winden, Mgr.*

Sixth-San Pedro• (16-118), 501 E. Sixth St.; *B. A. Steen, Mgr.*

Third-Catalina• (16-187), 3651 W. 3rd St.; *G. C. Grant, Mgr.*

University-Westwood• (16-310), 1088 Westwood Blvd.; *John R. Holt, Mgr.*

Vermont-62nd Place• (16-186), 6226 South Vermont Ave.; *H. M. Bieber, Mgr.*

Vermont-Vernon• (16-93), 4400 So. Vermont Ave.; *C. W. Cannon, Mgr.*

Washington-Arlington• (16-91), 2501 W. Washington Blvd.; *E. W. Thompson, Mgr.; E. E. Groth, A. Mgr.*

Washington-Westview• (16-301), 4830 W. Washington Blvd.; *A. A. Opatz, Mgr.*

West Adams-Cloverdale• (16-305), 5257 West Adams Blvd.; *W. J. Richards, Mgr.*

Western-54th• (16-139), 5400 So. Western Ave.; *S. J. Hopewell, Mgr.*

Western-Second• (16-89), 209 So. Western Ave.; *W. L. Rodman, Mgr.*

Western-Virginia• (16-95), 1151 N. Western Ave.; *H. B. Taylor, Mgr.*

Wilmington• (90-1180), 200 E. Anaheim St., Wilmington; *W. D. Bower, Mgr.*

Wilshire-Hauser• (16-314), 5650 Wilshire Blvd.; *H. F. Overbeck, Mgr.*

PRINCIPAL CORRESPONDENTS.

New York Trust Company	New York
Guaranty Trust Company of New York	"
Bankers Trust Company	"
National City Bank	"
Chemical Bank & Trust Co.	"
Chase National Bank	"
Corn Exchange Bank Trust Co.	"
Manufacturers Trust Company	"
Continental Illinois National Bank & Trust Co.	Chicago
Northern Trust Company	"
First National Bank	"
Mtl.-Commerce Bk. & Tr. Co.	St. Louis
National Shawmut Bank	Boston
The Pennsylvania Co. for Insurances on Lives and Granting Annuities	Philadelphia
First National Bank	"
Bank of California N. A.	San Francisco
American Trust Company	"
Crocker-First National Bk.	"
Anglo California National Bk.	"
Canadian Bank of Commerce (California)	"
Commerce Trust Company	Kansas City
Hibernia National Bank in New Orleans	New Orleans
First National Bank	Dallas
First National Bank	Houston
Midland Nat. Bk. & Trust Co.	Minneapolis
Union Trust Company	Pittsburgh
Cleveland Trust Company	Cleveland
Citizens & Southern National Bank	Atlanta
First National Bank	Baltimore
Marine Trust Company	Buffalo
Huntington National Bank	Columbus
United States National Bank	Denver
National Bank of Detroit	Detroit
First National Bank	Seattle
Riggs National Bank	Washington, D. C.

FOREIGN CORRESPONDENTS

England	Barclays Bank, Ltd. Chartered Bank of India, Australia & China
Canada	Canadian Bank of Commerce Imperial Bank of Canada
China	The Chase Bank Chartered Bank of India, Australia & China
France	Comptoir National d'Escompte de Paris
Germany	Deutsche Bank und Disconto-Gesellschaft
Hawaii	Bishop National Bank of Hawaii
Italy	Credito Italiano Banca Commerciale Italiana
Japan	Mitsubishi Bank, Ltd. Bank of Taiwan
Mexico	Banco de Comercio Banco Nacional de Mexico, S. A.
Switzerland	Credit Suisse

Table with columns: Bank Name, President, Vice-President, Cashier, Ass't Cashier, Capital, Surplus, Liabilities, Resources, and Principal Correspondents. Includes entries for Metropolitan Trust Co., Seaboard National Bank, Security-First National Bank, Sumitomo Bank, Title Guarantee & Trust Co., Title Insurance and Trust Company, Union Bank & Trust Co., and Yokohama Specie Bank.

* SEABOARD NATIONAL BANK Jun'35Stmt 16-128 d@T'24 (558 So. Spring St.)

SECURITY-FIRST NATIONAL BANK OF LOS ANGELES

Sumitomo Bank, Ltd. 16-133 (309 E. 1st St.)

Title Guarantee & Trust Co. Jun'35Stmt 16-72 T'25 (411 W. 5th St.)

Title Insurance and Trust Company 16-74 T'25 (433 So. Spring)

*Union Bank & Trust Co. Jun'35Stmt 16-77 d@T'25 (760 So. Hill)

Yokohama Specie Bank, Ltd. 16-75 T'25 120 S. San Pedro

Los Angeles Clearing House (1129 Van Nuys Bldg.)

(Members indicated by a * Affiliated Banks by a +)

Number under Name of Bank is the Transit Number given to each bank in U. S. exclusively by The Rand-McNally Bankers' Directory, under the authority of The American Bankers Ass'n.

LOS ANGELES—Continued—Reserve City
(Branch of Federal Reserve Bank, District No. 12)

Non-Bank Towns with Nearest Banking Point (Indexed Acces.), Lawyers, Laws (indexed) in back of this volume. For Interest Rates, Holidays, etc., see Laws.

●Mem. A. B. A. †New §State †Priv.
‡Mem. State B. Ass'n. †Estab.
◆Fed. Res. Depts. T-Trust B-Bond
d-Safe Deposit © Savings

*** SECURITY-
FIRST
NATIONAL
BANK
of
Los Angeles**

Jun '35 Stmt 16-3 d@T*75

HEAD OFFICE
(Second Floor)
6th and Spring Sts.

The Security Trust & Savings Bank of Los Angeles (established 1839) and the Los Angeles-First National Trust & Savings Bank (established 1875 and nationalized in 1880) were consolidated at the close of business March 30, 1929, under national charter and the name Security-First National Bank of Los Angeles.

HEAD OFFICE

(6th & Spring Streets) (16-3) d@T*75

J. F. SARTORI.....Chairman of the Managing Committee
HENRY M. ROBINSON.....Chairman of the Board
G. M. WALLACE.....President
JAMES E. SHELTON.....Chairman of the Executive Committee, Vice President,
and Secretary of the Board of Directors

Vice Presidents

HERBERT H. SMOCK
EDWARD ELLIOTT
L. W. CRAIG
C. A. RUDE
JOHN T. COOPER
H. C. BARROLL
J. R. DOUGLAS

L. W. ELEY
H. F. IVERSON
GEORGE R. MARTIN
LOUIS H. MOORE
EDMUND W. PUGH,
Vice-Pres., Secretary,
and Ass't Secretary of
the Board of Directors

D. M. REYNOLDS
J. B. RUTH,
Vice Pres. and Com-
ptroller
W. B. STRINGFELLOW
OSCAR THOMPSON
C. T. WIENKE
PAUL K. YOST

W. W. COTTLE, Cashier

Assistant Vice Presidents

D. Z. ALBRIGHT
LLOYD L. AUSTIN
J. A. CARTER
T. W. JOHNSON
C. C. LINCOLN

H. B. MELOTH
IRVING J. MITCHELL
A. B. NORDLING
HARRY B. RANEY

ROBT. J. SEVITZ
E. L. UHLIK
A. C. WIER
SIDNEY WYCKOFF
COLEMAN YOUNG

Assistant Cashiers

R. C. CLEMAN
V. B. GILLESPIE

W. R. HAGERMAN

P. M. PARKER
W. B. WHITNEY

Assistant Secretaries and Assistant Secretaries of the Board of Directors
RANDALL BOYD

Auditor

V. B. WOOD

Assistant Auditors

T. F. MULLENS

E. F. SCHNIEDERS

FIRST NATIONAL OFFICE, (16-4) (Seventh & Spring Sts.) d@T*75

R. B. HARDACRE, Vice-President and Manager

Vice Presidents

M. N. AVERY
JOHN P. BURKE

F. D. GIBBS
W. W. GIBBS, Jr.

E. S. PAULY
C. N. ROSENTHAL

Assistant Vice Presidents

W. R. ARNETT

J. B. CONNORS

F. A. SUMPTION

Assistant Cashiers

B. M. ELLIOTT
L. S. GILHOUSEN

L. E. JACOBUS
L. H. JENKINS
A. J. KLEINE

C. W. ROSENTHAL
W. W. STONE

SECURITY OFFICE (16-10) (Fifth & Spring Sts.) d@T*75

Vice Presidents

CHAS. H. TOLL
JOHN G. CAREY
C. L. DAWSON, Jr.

TRACY O. HALL
M. S. HELLMAN
F. MARSHALL JORDAN
J. A. H. KERR

W. R. MOREHOUSE
O. G. SMITH
V. O. WROOLIE

Assistant Vice Presidents

W. A. BOLSTAD

OTIS BUCKINGHAM
CHARLES P. ROSS

GERALD S. TOLL

Assistant Cashiers

FRED W. COWLIN

J. C. HILTY
E. G. POMEROY

L. A. WINSTON

Assistant Secretaries

R. T. ADAMS
C. W. BROWN
E. J. CALLISTER

G. W. CASE
H. H. CHASE

J. R. JONES
H. W. LITTLE
N. C. PETERS

LIABILITIES. (In Thousands of Dollars) **RESOURCES.**

Capital	Surplus	Und.Prof. and or Reserves	Deposits	Other Lia-bilities	Totals	Cash, Ex. & Due from Bks	U.S. Gov. Securities	Other Securities	Loans & Dis-counts	Other Re-sources
\$ 24,000	\$ 10,000	\$ 15,375	\$ 507,244	\$ 4,116	\$ 572,735	\$ 88,637	\$ 141,242	\$ 74,138	\$ 230,769	\$ 37,949
Pf. 12,000										

*Statement of June 29, 1935

SIXTH & SPRING OFFICE (16-54) d@T*75
(Sixth and Spring Sts.)

C. A. RUDE, Vice-President and Manager

J. B. GIST

EUGENE GRENSTED

JAY SPENCE

W. P. CALDWELL

Assistant Vice Presidents

M. C. TROSTER

C. R. COCHRAN

Assistant Cashiers

W. H. SOHLBERG

TRUST DEPARTMENT

(Third and Fourth Floors, Sixth and Spring Sts.)

L. H. ROSEBERRY, Vice-President

Vice Presidents

BRUCE H. GRIGSBY
R. F. CHURCH

W. N. BUCKLIN, Jr.

WM. E. WHITE
J. VEENHUYZEN

J. H. GRIFFIN, Vice President and Assistant Secretary

Trust Counsel
W. L. NOSSAMAN

Trust Officer
THOMAS B. WILLIAMS

Asst. Trust Officers and

Asst. Secretaries

GEORGE C. COOK

C. W. FARIES

C. C. HOGAN

L. B. HOWE

JAMES STUART

Asst. Secretary

E. C. BOARDMAN

SECURITY-FIRST NATIONAL BANK OF LOS ANGELES

with Resources of more than a half billion dollars serves the Southern half of California with 121 Offices and Branches in 60 communities as follows:

ALHAMBRA	GUADALUPE	REDLANDS
ALTADENA	HANFORD	SAN FERNANDO
BEVERLY HILLS	HOLLYWOOD (5)	SAN LUIS OBISPO
BRAWLEY	HUNTINGTON BEACH	SAN PEDRO (2)
BURBANK	HUNTINGTON PARK	SANTA ANA
CALIPATRIA	INGLEWOOD	SANTA BARBARA
CARPINTERIA	LINDSAY	SANTA MARIA
CATALINA ISLAND	LOMPOC	SANTA MONICA (2)
(Avalon)	LONG BEACH (3)	SANTA PAULA
COALINGA	LOS ANGELES (52)	SATIOCOY
COMPTON	LYNWOOD	S. PASADENA
CULVER CITY	MONROVIA	TULARE
DINUBA	MONTABELLO	VAN NUYS
EAGLE ROCK	MONTEROSE	VENICE
EL CENTRO	NORTH HOLLYWOOD	VISALIA
EL SEGUNDO	OCEAN PARK	WALNUT PARK
EXETER	OXNARD	WEST LOS ANGELES
FILLMORE	PALMS	WESTWOOD
FRESNO	PASADENA (2)	VILLAGE
FULLERTON	PORTERVILLE	WHITTIER
GLENDALE (2)		WILMINGTON

PRINCIPAL CORRESPONDENTS.

Domestic

Bankers Trust Company.....New York
Chase National Bank.....New York
First National Bank.....New York
Guaranty Trust Company.....New York
Irving Trust Company.....New York
National City Bank.....New York
Cont. Ill. N. Bank & Trust Co.....Chicago
First National Bank.....Chicago
Harris Trust & Savings Bank.....Chicago
Northern Trust Company.....Chicago
First National Bank.....Atlanta
First National Bank.....Baltimore
First National Bank.....Boston
Marine Trust Company.....Buffalo
First National Bank.....Cincinnati
Cleveland Trust Co.....Cleveland
National Bank of the Republic.....Dallas
First National Bank.....Denver
National Bank of Detroit.....Detroit
State National Bank.....El Paso
Commerce Trust Company.....Kansas City
First National Bank.....Kansas City
First Wisconsin National Bank.....Milwaukee
First National Bank & Trust Co. Minneapolis
Whitney National Bank.....New Orleans
First National Bank.....Omaha
Philadelphia National Bank.....Philadelphia
Mellon National Bank.....Pittsburgh
United States National Bank.....Portland
First National Bank.....St. Louis
American Trust Company.....San Francisco
Anglo-California National Bank.....San Francisco
Crocker First National Bank.....San Francisco
Wells Fargo Bk. & Union Tr. Co. San Francisco
First National Bank.....Seattle
National Bank of Commerce.....Seattle
Riggs National Bank.....Washington, D. C.

Foreign

Barclays Bk. Ltd., 168 Fenchurch St. London
Lloyds Bk. Ltd. London
Banque de Paris et des Pays Bas.....Paris
Comptoir Nationale D'Escompte de Paris Paris
Commerz und Privat Bank.....Berlin
Deutsche Bank und Disconto Gesellschaft.....Berlin
Nederlandsch Indische Handelsbank.....Amsterdam
Guaranty Trust Co.....Brussels
Philippine National Bank.....Manila
Banca de Mexico.....Mexico City
Union Bank of Switzerland.....Zurich
Royal Bank of Canada.....Barcelona
The Chase Bank.....Hongkong
Bank of Hawaii, Ltd. Honolulu
Bishop National Bank of Hawaii.....Honolulu
Royal Bank of Canada.....Canada
Canadian Bank of Commerce.....Canada
Bank of Nova Scotia.....Canada

A Monthly Summary of Business Conditions in the Pacific-Southwest is issued by the Research Department of the Security-First National Bank. Requests to be added to the mailing list will be given prompt attention.

•Mem. Am. Bks. Assn. †Mem. State Bks. Assn. ‡Mem. Inv. Bks. Assn. ±Mem. Local Stock Exchange.	MEMBERS OF FIRM BRANCH MANAGERS EXCHANGE MEMBERSHIPS	OTHER OFFICES, CORRESPONDENTS AND BANK DEPOSITORIES
BANKS, HUNTLEY & CO. ±'11 (Banks, Huntley Bldg., 634 So. Spring St.)	Earl W. Huntley, Pres. A.M. Ackerman, V.P. F. M. Jackson, M. A. Freston, A. Sec. V. P. and Sec. California Municipal and Corporation Members Los Angeles Stock Exchange.	Bk. of Am. and Secur.-1st N., Los A. Bonds.

Brown Harriman & Co.
Incorporated
(523 W. Sixth Street)

ARTHUR G. KANE, Manager
Engaged in the general investment business as underwriters of capital issues and as dealers in U. S. Government, State, county and municipal bonds, and in railroad, public utility, industrial and other investment securities.

New York Office: 63 Wall Street
San Francisco Office:
155 Montgomery Street

THE FIRST BOSTON CORPORATION
(Pacific South West Bank Bldg. 215 W. 6th St.)

President: ALLAN M. POPE, New York.
Manager: MCBURNEY HOWARD.

INVESTMENT BANKERS
United States Government Municipal, Public Utility, Railroad, and other Investment Bonds and Notes; Bankers' Acceptances, Bank, Insurance Company and other Investment Stocks.
Direct Private Wires to Principal Cities.

Exec. Offices: New York and Boston;
Other Offices: Chicago, St. Louis, Kans. C., Minpls., Cleveland, Philadelphia, Baltimore, Pittsburgh, Atlanta, Buffalo, Hartford, Washington, San Francisco, Seattle, Worcester, Springfield, Rutland and Providence.

•Mem. Am. Bks. Assn. †Mem. State Bks. Assn. ‡Mem. Inv. Bks. Assn. ±Mem. Local Stock Exchange.	MEMBERS OF FIRM BRANCH MANAGERS EXCHANGE MEMBERSHIPS	OTHER OFFICES, CORRESPONDENTS AND BANK DEPOSITORIES
D. G. GRANT COMPANY, Inc. ± (415 Citizens N. Bk. Bldg.)	D. G. Grant, Pres. Alta R. Kalley, Sec. and Tr. Edward T. Cook, V. P. BROKERS Members Los Angeles Stock Exchange. Building & Loan and Mortgage Certificates.	Formerly J. J. Doran Company.
E. A. PIERCE & CO. (515 West Sixth Street)	NORMAN B. COURTENAY, Manager Home Office, 40 Wall St., New York City, N. Y. Pacific Coast Branches: San Francisco, Los Angeles, Pasadena, Portland, Seattle, and Spokane.	Stocks, Bonds, Cotton, Grain, in Leading Markets. Private Wire to Principal Cities
WILLIAM R. STAATS CO. (640 So. Spring St.) ±'87	Established 1887 JOHN EARLE JARDINE, President Dealers and Brokers Bonds and Stocks Member Los Angeles Stock Exchange Associate Member San Francisco Stock Exchange	Bankers Tr. Co. and N. Y. Tr. Co., N. Y.; William R. Staats Co., San Francisco and Pasadena.
ZEITLIN & COMPANY (712 So. Spring St.)	R. ZEITLIN, Pres. WM. GLATT, V. P. A. E. BENNETT, Sec.-Treas. ARTHUR WILLIAMS, Statistician Listed and unlisted stocks.	Member S. F. Mining Exchange Salt Lake Stock Exchange N. Y. Mining Exchange (Associate)

Number under Name of Bank is the Transit Number given to each bank in U. S. exclusively by The Rand-McNally Bankers' Directory, under the authority of The American Bankers Ass'n.

CALIFORNIA—Continued

Non-Bank Towns with Nearest Banking Point (Indexed Acces.), Lawyers, Laws (indexed) in back of this volume. For Interest Rates, Holidays, etc., see Laws.

TOWN AND COUNTY. ▲County Seats. L Los Angeles Br.	•Mem. A. B. A. †New State Priv. ‡Mem. State B. Ass'n. [Estab. ♦Fed. Res. Depts. †Trust B-Bond d-Safe Deposit ‡Savings	PRESIDENT.	VICE-PRESIDENT.	CASHIER.	ASS'T CASHIER.	LIABILITIES. (In Thousands of Dollars)						RESOURCES.					PRINCIPAL CORRESPONDENTS.
						Capital	Surplus	Und. Prof. and or Reserves	Deposits	Other Liabilities	Totals	Cash, Ex. & Due from Bks	U.S. Gov. Securities	Other Securities	Loans & Discounts	Other Resources	
Los Banos 1875 Merced J9	AMERICAN TRUST COMPANY 90-882 ①T\$'54			Joseph A. Enos, A. Cash., A. Sec. and Mgr.	Geo. M. Quintal, A. Mgr.	(Los Banos) (See Head Office, San Francisco)											
" "	BANK OF AMERICA NATL. TR. & SAVGS. ASSN. 90-522 d①T'2'04	WITH BANK OF AMERICA OPERATES 425 BRANCHES IN CALIFORNIA		E. W. THIERCOFF, Mgr. and A. Tr. Off.	ROBT. L. PUCCINELLI, A. Mgr.	\$50,000 (Los Banos) (See San Francisco)	\$32,500	\$19,669									
Los Gatos 3168 Santa Clara J6	BANK OF AMERICA NATL. TR. & SAVGS. ASSN. 90-628 d①T'2'04	WITH BANK OF AMERICA OPERATES 425 BRANCHES IN CALIFORNIA		J. D. FARWELL, Mgr.	I. D. WABIE, A. Mgr. and A. Tr. Off.	N. W. McGRADY, A. Mgr.	50,000 (Los Gatos) (See San Francisco)	32,500	19,669								
" "	First National Bank Jun'35Stmt 90-710 d①T'11	D. L. McKay, Ch. of Bd. and Pres.	F. W. Knowles, P. E. Curtis, Exec.	H. L. Roberts, Cash. and Sec.		50	10	7	\$ 443	\$ 49	\$ 559	\$ 74	\$ 79	\$ 138	\$ 227	\$ 41	Cent. Han. Bk. & Tr. Co., N. Y.; Cont. Ill. N. Bk. & Tr. Co., Chi.; Am. Tr. Co., San F.
Los Nietos 1000 Los Angeles	Bank of Santa Fe Springs Jun'35Stmt 90-1049 d①T'23	L. B. Howard	Jno. J. Cox	J. F. Oldham	J. F. Oldham, Sec.	25	1	7	53		86	15	3	31	21	16	U. S. N., Los A.
Loyalton 837 Sierra F11	Sierra Valley Bank...①T\$'06 Jun'35Stmt 90-629	Chas. Dubourdieu	A. Ramelli	S. H. Sherwood	Clyde Spradling	50	8	14	321		393	62	24	106	196	5	Wells Fargo Bk. & Un. Tr. Co. and Anglo Calif. N., San F.

Number under Name of Bank is the Transit Number given to each bank in U. S. exclusively by The Rand-McNally Bankers' Directory, under the authority of The American Bankers Ass'n.

CALIFORNIA—Continued

Non-Bank Towns with Nearest Banking Point (Indexed Access.), Lawyers, Laws (Indexed) in back of this volume. For Interest Rates, Holidays, etc., see Laws.

TOWN AND COUNTY. County Seats. Fed. Res. Dist. Los Angeles Br.	Mem. A. B. A. New State Priv. Mem. State B. Ass'n. [Estab. Fed. Res. Depts. Trust B-Bond d-Safe Deposit Savings	PRESIDENT.	VICE-PRESIDENT	CASHIER.	ASS'T CASHIER.	LIABILITIES. (In Thousands of Dollars)					RESOURCES.					PRINCIPAL CORRESPONDENTS.	
						Capital	Surplus	Und. Prof. and Reserves	Deposits	Other Liabilities	Totals	Cash, Ex. & Due from Bks	U.S. Gov. Securities	Other Securities	Loans & Discounts		Other Resources
Lynwood 7323 Los Angeles O15	SECURITY-FIRST NATIONAL BANK OF LOS ANGELES 90-938 d@T:26			S. A. KUHLE, Mgr.		(Lynwood Branch) (For complete report, see Head Office, Los Angeles)											
Madera 4665 Madera J11	BANK OF AMERICA NATL. TR. & SAVGS. ASSN. 90-382 d@T:04			G. R. NELSON, Mgr. and A. Tr. Off.	L. C. RIGBY, A. Mgr.	\$50,000 (Madera Branch) (See San Francisco)	\$32,500	\$19,669									
" "	First National Bk. in Madera. 90-383 d@T:34 Jun'35Stmt	A. E. Christiana	J. E. Halloran, Exec. Guy Crow	C. B. Swift	Paul Rich	25 Pf. 25	10	1	\$ 389	\$ 1	\$ 451	\$ 110	\$ 80	\$ 89	\$ 150	\$ 13	Cent. Han. Bk. & Tr., N. Y.; Bk. of Calif. N. A.; and Am. Tr., San F.; Secur.-1st N., Fresno.
Manhattan Beach 1891 Los Angeles Q 4	BANK OF AMERICA NATL. TR. & SAVGS. ASSN. 90-1352 d@T:04			ROBERT L. SMITH, Mgr.		50,000 (Manhattan Beach Branch) (See San Francisco)	32,500	19,669									
Manteca 1614 San Joaquin 18	BANK OF AMERICA NATL. TR. & SAVGS. ASSN. 90-712 d@T:04			L. C. SCHWARTZ, Mgr.		50,000 (Manteca Branch) (See San Francisco)	32,500	19,669									
" "	Bank of Manteca. d@T:18 Jun'35Stmt 90-875	Arbor Barth	J. M. Toomey	George Williams		50 Pf. A. 25		17	373		465	110	60	104	163	28	N. City, N. Y.; Stockton Sav. & Ln., Stockton; Anglo Calif. N., San F.
Maricopa 1071 Kern M12	BANK OF AMERICA NATL. TR. & SAVGS. ASSN. 90-340 d@T:04 (Member Kern County Regional Clearing House, Bakersfield)			H. E. CLARK, Mgr.		50,000 (Maricopa Branch) (See San Francisco)	32,500	19,669									
Martinez 6569 Contra Costa C20	AMERICAN TRUST COMPANY 90-408 @T:54			E. A. Majors E. A. Nelson, A. V. P.	L. W. Beede, A. Sec. and Mgr. R. Austin	(Martinez Branch) (See Head Office, San Francisco, Calif.)											
" "	BANK OF AMERICA NATL. TR. & SAVGS. ASSN. 90-1117 d@T:04			GEO. E. BARNETT, Mgr. and A. Tr. Off.		50,000 (Martinez Branch) (See San Francisco)	32,500	19,669									
" "	Bank of Martinez. d@T:73 Jun'35Stmt 90-407	W. A. Hale	J. E. Rodgers	F. R. Jones, Sec.	P. D. Butcher W. D. Dockstader J. C. Hanna	120 Pf. A. 40	30	28	1,937		2,155	206	172	729	861	187	Irv. Tr., N. Y.; Cont. Ill. N. Bk. & Tr., Chi.; Bk. of Calif. N. A., San F.
Marysville 5763 Yuba F7	BANK OF AMERICA NATL. TR. & SAVGS. ASSN. 90-232 d@T:04			DUNNING RIDEOUT HILLIARD E. WELCH, V. P. and Mgr.	G. E. THOMAS, A. Mgr.	50,000 (Rideout Branch) (See San Francisco)	32,500	19,669									
" "	Northern California Bank of Savings. 90-233 d@T:89 Jun'35Stmt (See Palo Alto, Calif.)	Dunning Rideout	C. F. Aaron	S. J. Flanery, Sec. and Cash.	W. T. Cumiskey	170	120	272	2,833	2	3,397	444	457	1,526	480	490	N. City, N. Y.; Bk. of Am. N. Tr. & Sav. Assn., San F.
Mayfield 1150 Maywood 6794 Los Angeles O16 McCloud 1000 Siskiyou C6	BANK OF AMERICA NATL. TR. & SAVGS. ASSN. 90-633 d@T:04			H. Gunnell, Mgr.		(Maywood Branch), (See Head Office, Los Angeles, Calif.)	25	50	102	1,162		1,339	475	230	554	78	2 Chase N., N. Y.; Crocker 1st N., San F.; 1st N. Bk. & Tr. Co., Minpls.
Mendocino 500 Mendocino F2	BANK OF AMERICA NATL. TR. & SAVGS. ASSN. 90-633 d@T:04			C. W. SAUER, Mgr. and A. Tr. Off.		50,000 (Mendocino Branch) (See San Francisco)	32,500	19,669									

Number under Name of Bank is the Transit Number given to each bank in U. S. exclusively by The Rand-McNally Bankers' Directory, under the authority of The American Bankers Ass'n.

CALIFORNIA—Continued

Non-Bank Towns with Nearest Banking Point (Indexed Acces.), Lawyers, Laws (indexed) in back of this volume. For Interest Rates, Holidays, etc., see Laws.

TOWN AND COUNTY. *County Seats. Fed. Res. Dist. 12 Los Angeles Br.	Mem. A. B. A. *New State Priv. Mem. State B. Ass'n. [Estab. Fed. Res. Depts: T-Trust B-Bond d-Safe Deposit © Savings	PRESIDENT.	VICE-PRESIDENT.	CASHIER.	Ass'T CASHIER.	LIABILITIES. (In Thousands of Dollars)					RESOURCES.					PRINCIPAL CORRESPONDENTS.	
						Capital	Surplus	Und.Prof. and or Reserves	Deposits	Other Liabilities	Totals	Cash, Ex. & Due from Bks	U.S. Gov. Securities	Other Securities	Loans & Discounts		Other Resources
Menlo Park 2254 San Mateo H19	AMERICAN TRUST COMPANY ◆ 90-1168 ©T:54	L. P. Dodson, Jr.	E. L. Hook, Mgr.	R. D. Gray, A. Mgr.	(Menlo Park Branch) (See Head Office, San Francisco, Calif.)												
Merced 7066 Merced J10	BANK OF AMERICA NATL. TR. & SAVGS. ASSN. 90-337 d©T:04		W. H. LEMMON, V. P. and Mgr.	G. A. TURNER, A. Mgr. and A. Tr. Off.	\$50,000 (Merced Branch) (See San Francisco)	\$32,500	\$19,669										
" " "	First National Bank in Merced 90-1189 d©T:27 Jun'35 Stmt	Wm. J. George, Ch. of Bd. and Pres.	W. R. Ford	C. R. Shaffer	H. B. McClelland	100	21	9	\$ 839	\$ 100	\$ 1,069	\$ 204	\$ 127	\$ 80	\$ 539	\$ 29	Crocker 1st N., Wells Fargo Bk. & Union Tr. Co., and Anglo Calif. N., San F.; Secur. 1st N., Los A.
Mill Valley 4164 Marin D15	BANK OF AMERICA NATL. TR. & SAVGS. ASSN. 90-634 d©T:04		F. C. ANKERS, Mgr.		(Mill Valley Branch) (See San Francisco)	50,000	32,500	19,669									
" " "	Mill Valley Bank Jun'35 Stmt 90-1247	Thos. J. Sewell	John Burt	W. J. Swenson, V. P. and Cash.	D. A. Nye, Sec.	50 Pf. 13	2	22	496	3	586	45		339	188	14	Am. Tr. Co., San F.
Milpitas 450 Santa Clara H 23	Bank of Milpitas Jun'35 Stmt 90-701	E. P. Giacomazzi	J. W. Smith	A. I. Crabb		40	27	13	306		386	162	41	54	119	10	Anglo Calif. N. and Wells Fargo Bk. & Un. Tr. Co., San F.; 1st N., San Jose.
Modesto 13,842 Stanislaus I 8	*AMERICAN TRUST COMPANY ◆ 90-293 ©T:54		ROY PULLIAM, V. P. and Mgr.	G. G. PRICE, A. Mgr.	(Modesto Branch) (See Head Office, San Francisco, Calif.)												
" " "	BANK OF AMERICA NATL. TR. & SAVGS. ASSN. 90-295 d©T:04				(Modesto Branch) (See San Francisco)	50,000	32,500	19,669									
" " "	*Modesto Trust & Sav. Bank Jun'35 Stmt 90-293 d©T:78	W. W. Giddings	W. W. Cox G. A. Cressey	N. H. Ford E. H. Tienken, A. C.	C. E. Peterson O. W. Bikes	600	200	131	4,076	11	5,018	1,399	179	783	2,361	296	Irv. Tr. and Bk. of the Manhattan Co., N. Y.; Anglo Calif. N., San F.
" " "	Modesto Clearing House (Members indicated by a *)	W. A. Harter		C. E. Rhodes, Jr., Sec. and Tr.		(See pages 61-62-63 of States, etc.)					National, State and Private Banks, Total						
Monrovia 10,890 Los Angeles O16	BANK OF AMERICA NATL. TR. & SAVGS. ASSN. 90-315 d©T:04			G. S. DANDRIDGE, Mgr.	(Monrovia Branch) (See San Francisco)	50,000	32,500	19,669									
" " "	Citizens Bank Jun'35 Stmt 90-1166	T. C. Rogers	R. E. Frith G. H. Williams	J. A. Danforth, Exec. V. P., Cash., Tr., and Sec.	F. R. Schallert, A. Cash. and A. Sec.	38 Pf. 62	25		442	3	570	136	15	48	232	139	N. City, N. Y.; Calif. Bk. and Bk. of America; Secur. 1st N., Los A.
" " "	SECURITY-FIRST NATIONAL BANK OF LOS ANGELES 90-312 d©T:24			WM. J. ELLERY, A. V. P. and Mgr.	C. L. NICHOLS, A. Mgr. C. R. COSBEY, A. Mgr.	(Monrovia Branch) (For complete report, see Head Office, Los Angeles)											
				ONE OF 121 OFFICES AND BRANCHES OPERATED IN SOUTHERN CALIFORNIA.													

Number under Name of Bank is the Transit Number given to each bank in U. S. exclusively by The Rand-McNally Bankers' Directory, under the authority of The American Bankers Ass'n.

CALIFORNIA—Continued

Non-Bank Towns with Nearest Banking Point (Indexed Acces.), Lawyers, Laws (Indexed) in back of this volume. For Interest Rates, Holidays, etc., see Laws.

TOWN AND COUNTY. County Seats. Fed. Res. Dist. Los Angeles Br.	Mem. A. B. A. New State Priv. Mem. State B. Ass'n. [Estab. Fed. Res. Depts: Trust B-Bond Safe Deposit Savings	PRESIDENT.	VICE-PRESIDENT.	CASHIER.	ASS'T CASHIER.	LIABILITIES. (In Thousands of Dollars)						RESOURCES.				PRINCIPAL CORRESPONDENTS.		
						Capital	Surplus	Und.Prof. and or Reserves	Deposits	Other Liabilities	Totals	Cash, Ex. & Due from Bks	U.S. Gov. Securities	Other Securities	Loans & Discounts		Other Resources	
Montebello...5498 [Los Angeles O16	SECURITY-FIRST NATIONAL BANK OF LOS ANGELES 90-747 d@T:23			W. F. JOHNSON, <i>Mgr.</i>		(Montebello Branch) (For complete report, see Head Office, Los Angeles)												
Monterey...9141 Monterey K 6	BANK OF AMERICA NATL. TR. & SAVGS. ASSN. 90-257 d@T:04			GEO. W. ECKHARDT, <i>Mgr. and A. Tr. Off.</i>	JOHN A. DAVIS, <i>A. Mgr.</i>	\$50,000 (Monterey Branch) (See San Francisco or Los Angeles, Calif.)	\$32,500	\$19,669										
" " "	FIRST NATIONAL BANK Jun'35Stmt 90-253 d@T:04	T. A. Work	S. W. Mack	C. A. Metz	C. W. Keeley, <i>Jr.</i> Robert McKeever, <i>Jr.</i>	200	40	21	\$ 1,146	\$ 101	\$ 1,508	\$ 255		\$ 381 (Incl. U. S. Secur.)	\$ 738	\$ 134	Cent. Han. Bk. & Tr. Co., N. Y.; Cont. Ill. N. Bk. & Tr. Co., Chi.; Crocker 1st N., San F.	
" " "	Monterey Bank...d@T:23 Jun'35Stmt 90-1294	Geo. Harper	W. E. Martin	E. E. James, <i>Cash., Sec., and Tr.</i>	Merle C. Reese, <i>A. C., A. Sec., and A. Tr.</i>	100	12	5	338		455	57		114	235	49	Chase N., N. Y.; Cont. Ill. N. Bk. & Tr., Chi.; W. F. Bk. & Un. Tr., San F.	
" " "	Monterey County Trust & Sav. Bk. 90-1331 d@T:19			L. Vidoroni, <i>V. P. and Mgr.</i>		(Branch of Salinas, Calif.)												N. City, N. Y.; Cont. Ill. N. Bk. & Tr. Co., Chi.; Am. Tr. Co., San F.; Secur.-1st N., Los A.
Monterey Park 6406 [L. Angeles Q4	BANK OF AMERICA NATL. TR. & SAVGS. ASSN. 90-1066 d@T:04			G. S. BLACK, <i>Mgr.</i>		(Monterey Park Branch) (See San Francisco or Los Angeles, Calif.)												
Monte Elio...500 Sonoma H3	Bank of Guerneville...\$23 90-1074					(Monte Rio Branch of Guerneville, Calif.)												
Montrose...3000 [Los Angeles O16	Crescenta-Canada National Bank...90-1185 Jun'35Stmt d@T:27	H. Berg Montague Cleaves, <i>Ch. of Bd.</i>	Max Amelang	H. A. Baldrige		25 Pf. 25	6	6	211		273	49 \$ 31	64	118		11	Bk. of Am. N. Tr. & Sav. Assn., Los A.	
" " "	SECURITY-FIRST NATIONAL BANK OF LOS ANGELES 90-1085 d@T:27			GEO. H. THOMAS, <i>Mgr.</i>		(Montrose Branch) (For complete report, see Head Office, Los Angeles)												
Moorpark...500 [Ventura O13	American Commercial & Savings Bank...d@T:20 Jun'35Stmt 90-958	J. W. Phelps	A. W. Phelps	T. Leo Peel		25	8	5	243		281	81	4	78	114	4	Gty. Tr. Co., N. Y.; Citiz. N. Tr. & Sav., Los A.; Anglo Calif. N. and Am. Tr. Co., San F.	
Morgan Hill...908 Santa Clara J7	BANK OF AMERICA NATL. TR. & SAVGS. ASSN. 90-637 d@T:04			H. G. WEICHERT, <i>Mgr. and A. Tr. Off.</i>		(Morgan Hill Branch) (See San Francisco or Los Angeles, Calif.)												

Number under Name of Bank is the Transit Number given to each bank in U. S. exclusively by The Rand-McNally Bankers' Directory, under the authority of The American Bankers Ass'n.

CALIFORNIA—Continued

Non-Bank Towns with Nearest Banking Point (Indexed Access.), Lawyers, Laws (indexed in back of this volume. For Interest Rates, Holidays, etc., see Laws.

TOWN AND COUNTY. County Seats. 12 Fed. Res. Dist. Los Angeles Br.	Mem. A. B. A. *New State Priv. †Mem. State B. Ass'n. †Estab. ♦Fed. Res. Depts: T-Trust B-Bond d-Safe Deposit © Savings	PRESIDENT.	VICE-PRESIDENT.	CASHIER.	ASS'T CASHIER.	LIABILITIES. (In Thousands of Dollars)					RESOURCES.					PRINCIPAL CORRESPONDENTS.		
						Capital	Surplus	Und. Prof. and or Reserves	Deposits	Other Liabilities	Totals	Cash, Ex. & Due from Bks	U.S. Gov. Securities	Other Securities	Loans & Discounts		Other Resources	
Newman -----1269 Stanislaus J8	AMERICAN TRUST COMPANY ♦ 90-944 ©T-18'54 Bank of Newman d©-18'03 Jun'35Stmt ♦ 90-506	E. S. Waugenheim R. C. Osburn, Asst. to Pres.	L. J. Newman J. L. Kinnear E. C. Hansen, A. V. P. C. K. DODDS, V. P. and Mgr.	F. S. Powell, V. P. and Cash.	J. C. Agostinho, A. Mgr. E. J. Beall	(New man Branch) (See Head Office, San Francisco, Calif.)	\$ 150	\$ 80	\$ 78	\$ 1,106		\$ 1,414	\$ 217	\$ 55	\$ 456	\$ 579	\$ 107	Chase N., N. Y.; Anglo Calif. N., Crocker 1st N., San F.
Newport Beach L Orange P16	BANK OF AMERICA NATL. TR. & SAVGS. ASSN. 90-1346 d©T-1'04	WITH BANK OF AMERICA OPERATES 425 BRANCHES IN CALIFORNIA.		R. A. Blacow, Mgr.	T. MACNISH, Mgr.	(See Head Office, Alvarado, Calif.)	50,000	32,500	19,669									Chase N., N. Y.; Crocker 1st N. and Anglo Calif. N., San F.
Niles -----1517 Alameda F22	BANK OF AMERICA NATL. TR. & SAVGS. ASSN. 90-1200 d©T-1'04	WITH BANK OF AMERICA OPERATES 425 BRANCHES IN CALIFORNIA.		R. A. Blacow, Mgr.	T. MACNISH, Mgr.	(See Head Office, Alvarado, Calif.)	50,000	32,500	19,669									Chase N., N. Y.; Crocker 1st N. and Anglo Calif. N., San F.
North Hollywood L Los Angeles P2	BANK OF AMERICA NATL. TR. & SAVGS. ASSN. 90-1200 d©T-1'04	WITH BANK OF AMERICA OPERATES 425 BRANCHES IN CALIFORNIA.		R. A. Blacow, Mgr.	T. MACNISH, Mgr.	(See Head Office, Alvarado, Calif.)	50,000	32,500	19,669									Chase N., N. Y.; Crocker 1st N. and Anglo Calif. N., San F.
" ----- " -----	CALIFORNIA BANK 90-964 ©-18'04	All Banking Matters promptly handled.		H. E. Oatman, Mgr.	V. Holtby, Pro. Mgr.	(North Hollywood Office, Los Angeles, Calif.)	2,500	1,625	3,344									Chase N., Cent. Han. Bk. & Tr., Bkrs. Tr., Gtr. Tr., and N. City, N. Y.; Cont. Ill. N. Bk. & Tr. and Harris Tr. & Sav. Chl.; 1st N., Pitt.; Bk. of Calif. N. A., Anglo Calif. N., Am. Tr. and Wells Fargo Bk. & Un. Tr., San F.
" ----- " -----	SECURITY-FIRST NATIONAL BANK OF LOS ANGELES 90-623 d©T-1'23	ONE OF 121 OFFICES AND BRANCHES OPERATED IN SOUTHERN CALIFORNIA.		FRED. WEDDINGTON, V. P. and Mgr.	W. PARK NEWCOMER, A. Mgr.	(North Hollywood Branch) (For complete report, see Head Office, Los Angeles)	50,000	32,500	19,669									Chase N., Cent. Han. Bk. & Tr., Bkrs. Tr., Gtr. Tr., and N. City, N. Y.; Cont. Ill. N. Bk. & Tr. and Harris Tr. & Sav. Chl.; 1st N., Pitt.; Bk. of Calif. N. A., Anglo Calif. N., Am. Tr. and Wells Fargo Bk. & Un. Tr., San F.
North Sacramento Sacramento H8	BANK OF AMERICA NATL. TR. & SAVGS. ASSN. 90-1343 d©T-1'04	WITH BANK OF AMERICA OPERATES 425 BRANCHES IN CALIFORNIA.		D. K. COLCLOUGH, Mgr.		(See Head Office, Los Angeles, Calif.)	50,000	32,500	19,669									Chase N., N. Y.; Crocker 1st N. and Anglo Calif. N., San F.
Norwalk -----5111 L Los Angeles Q5	BANK OF AMERICA NATL. TR. & SAVGS. ASSN. 90-644 d©T-1'04	WITH BANK OF AMERICA OPERATES 425 BRANCHES IN CALIFORNIA.		ARTHUR KULZER, Mgr.	A. O. SIVERSON, A. Mgr.	(See Head Office, Los Angeles, Calif.)	50,000	32,500	19,669									Chase N., N. Y.; Crocker 1st N. and Anglo Calif. N., San F.
" ----- " -----	Norwalk Com'l & Sav. Bank Jun'35Stmt 90-1052 d©-18'23	E. J. Baker	E. G. Paddison	L. C. Marshall	A. Marshall E. C. Myer, Sec.		50	9	33	314	406	78	5	197	76	50	N. City, N. Y.; Calif., Los A.	
Novato -----700 Marin B15	Novato Bank Jun'35Stmt 90-798	Hermann Rudolf	O. W. Hall	G. D. Morrison			25	9	18	307	385	88	20	122	152	3	Irv. Tr. Co., N. Y.; Crocker 1st N. and W. F. Bk. & Un. Tr. Co., San F.	
Oakdale -----2112 Stanislaus I 9	BANK OF AMERICA NATL. TR. & SAVGS. ASSN. 90-750 ©T-1'04	WITH BANK OF AMERICA OPERATES 425 BRANCHES IN CALIFORNIA.		T. C. SMETHERS, Mgr.		(Oakdale Branch) (See Head Office, Los Angeles, Calif.)	50,000	32,500	19,669									Chase N., N. Y.; Crocker 1st N. and Anglo Calif. N., San F.
" ----- " -----	First National Bank Jun'35Stmt 90-486 d©-18'04	W. Rodden	L. F. Brichetto J. D. Rodden	D. E. Lee E. Gorne, Aud.	J. A. Rydberg G. T. Morrison		100	150	44	1,397	1,791	505	123	282	881		Cent. Han. Bk. & Tr., N. Y.; Cont. Ill. N. Bk. & Tr., Chl.; Crocker 1st N. and W. F. Bk. & Un. Tr., San F.	
" ----- " -----	Stanislaus Co. Sav. Bk. Jun'35Stmt 90-487 d©-18'05	W. Rodden	L. F. Brichetto	D. E. Lee			60	100	43	750	953	91		358	504		Crocker 1st N., W. F. Bk. & Un. Tr., and Bk. of Cal. N. A., San F.	

●Mem. A. B. A. †New § State † Priv.
‡Mem. State B. Ass'n. [Etab.
♦Fed. Res. Depts: T-Trust B-Bond
d-Safe Deposit © Savings

***AMERICAN TRUST COMPANY**

©: \$54

***THE ANGLO CALIFORNIA NATIONAL BANK OF SAN FRANCISCO**

90-22 d©: †73

***BANK OF AMERICA NATIONAL TRUST AND SAVINGS ASSN.**

d©: †04

Oakland Bank Office
90-1
(1200 Broadway)

WITH BANK OF AMERICA OPERATES
425 BRANCHES IN CALIFORNIA.

PRESIDENT.	VICE-PRESIDENT.	CASHIER.	ASS'T CASHIER.
(90-3) Broadway Branch —Russell Lowry, R. T. Fisher, B. L. York, Geo. L. Ashby, T. W. Dunlop, <i>Asst. Cashiers and A. Secs.</i> ; F. E. Crichton, A. (90-1278) Elmhurst Branch —W. P. Newbert, <i>Mgr.</i> ; D. W. McElhatton, A. (90-1188) Diamond Branch —L. L. Turner, <i>Mgr.</i> ; L. Camozzi, A. <i>Mgr.</i> (90-1265) Fortieth-Piedmont Branch —M. D. McLeod, <i>Mgr.</i> ; G. W. Wilson, (90-1266) Fruitvale Branch —F. N. Kornhaus, <i>Mgr.</i> ; A. K. Roberts, A. <i>Mgr.</i> (90-1267) Grand Avenue Branch —M. W. Carden, <i>Mgr.</i> ; D. A. McCallum, A. (90-1268) Park Boulevard Branch —H. V. Maze, <i>Mgr.</i> ; C. M. Morton, A. <i>Mgr.</i> (90-1269) West Oakland Branch —L. C. Whitby, <i>Mgr.</i> ; C. V. Leitas, A. <i>Mgr.</i> (90-1270) Eleventh-Franklin Branch —Joseph J. Vieira, A. <i>Cash. and Acting</i> (90-1271) East 14th-73rd Avenue Branch —Lloyd Bradhoff, <i>Mgr.</i> ; W. G. Day, (90-1272) Glenview Branch —H. L. Anderson, <i>Mgr.</i> ; R. McClellan, A. <i>Mgr.</i> (90-1273) Market-Fifteenth Branch —D. T. Lauer, <i>Mgr.</i> ; V. M. Pike, A. <i>Mgr.</i> (90-1274) Fortieth-Telegraph Branch —F. T. Jenner, <i>Mgr.</i> (90-1275) Piedmont-Highland Branch —V. R. Walker, <i>Mgr.</i> ; John G. Goodrich,			

PRESIDENT.	VICE-PRESIDENT.	CASHIER.	ASS'T CASHIER.
	V. J. LA MOTTE, <i>V. P. and Mgr.</i>		
Main Office No. 1 Sansome St., San Francisco, California. 9 Complete Branches in San Francisco. Other California Branches in Red Bluff, Redding, San Jose, Hanford, Lemoore and Bakersfield. Since 1873, the Bank for Bankers.			

50.000	32.500	19.669									
--------	--------	--------	--	--	--	--	--	--	--	--	--

WILL C. WOOD.....	Vice President and Manager
A. E. CALDWELL.....	Vice President
F. A. FERROGGIARO.....	Vice President
W. M. FITZMAURICE.....	Vice President
S. E. REINHARD.....	Vice President
J. W. GARTHWAITE.....	Vice President and Trust Officer
P. D. RICHARDSON.....	Vice President
F. M. GERINI.....	Assistant Vice President
O. AUSTAD.....	Assistant Vice President
J. S. KILLAM.....	Assistant Vice President

LIABILITIES. (In Thousands of Dollars)						RESOURCES.					PRINCIPAL CORRESPONDENTS.
Capital	Surplus	Und.Prof. and or Reserves	Deposits	Other Liabilities	Totals	Cash, Ex. & Due from Bks	U.S. Gov. Securities	Other Securities	Loans & Discounts	Other Resources	
\$15,400	\$ 4,494	171,459									
and A. J. Anderson, <i>Vice-Presidents</i> ; F. H. La Vigne, A. V. P. and A. Tr. Off.; V. P. and A. Sec.; E. J. Treanor, A. Cash, and A. Sec.; O. L. Texdahl, A. Cash, and A. Sec.; E. C. Borton, A. Cash.											
A. Mgr. (See Head Office, San Francisco, Calif.)											
Mgr.											
Mgr.											
Mgr.											
Mgr.											
h, A. Mgr.											

50.000	32.500	19.669									
(See San Francisco or Los Angeles, Calif.)											

(90-1085) Allendale Branch , 3001 38th Ave.—F. E. READY, <i>Mgr.</i>
(90-1089) Boulevard-Fairfax Branch , 5285 Foothill Blvd.—J. G. GATES, <i>Mgr.</i>
(90-21) Broadway-Grand Branch , 2200 Broadway—E. V. MCCOY, <i>Mgr.</i> ; J. A. MALLET, A. <i>Mgr.</i>
(90-11) College Avenue Branch , 5665 College Ave.—W. A. NELSON, <i>Mgr.</i>
(90-1315) Diamond Branch , 2154 Hopkins St.—W. A. LUETGE, <i>Mgr.</i>
(90-7) 8th & Broadway Branch , 730 Broadway—W. H. THOMAS, <i>Mgr.</i> ; A. J. MOLINARI, A. <i>Mgr.</i>
(90-1202) Elmhurst Branch , 9400 E. 14th St.—A. A. HENAS, <i>Manager.</i>
(90-12) Fruitvale Branch , 3204 E. 14th St.—R. F. THURSTON, <i>Mgr.</i>
(90-1209) Grand-Lake Branch , 496 Lake Park Ave.—H. E. JACOBUS, <i>Mgr.</i>
(90-1084) Grove Street Branch , 5501 Grove St.—W. J. SINGLETON, <i>Mgr.</i> ; PAUL H. ERB, A. <i>Mgr.</i>
(90-23) Melrose Branch , 4450 E. 14th St.—A. S. DOWNING, <i>Mgr.</i>
(90-1201) North Broadway Branch , 4101 Broadway—JOHN T. THORNTON, <i>Mgr.</i>
(90-1322) Park Blvd. Branch , 3500 Park Blvd.—G. T. SMITH, <i>Mgr.</i>
(90-24) San Pablo Ave. Branch , 5800 San Pablo Ave.—A. J. HEALD, <i>Mgr.</i> ; G. J. LEONE, <i>Asst. Mgr.</i>
(90-1160) Seminary Ave. Branch , 2607 Seminary Ave.—J. E. JACOBUS, <i>Mgr.</i>
(90-1203) 74th and Foothill Branch , 7335 Foothill Blvd.—L. R. PRYOR, <i>Mgr.</i>
(90-25) Telegraph Avenue Branch , 4881 Telegraph Ave.—WM. GHIGLIERI, <i>Mgr.</i>
(90-1088) 33rd Ave. Branch , 3301 Foothill Blvd.—J. A. PICCARDO, <i>Mgr.</i> ; E. A. EPPERSON, A. <i>Mgr.</i>
(90-27) Twenty-Third Ave. Branch , 1254 23rd Ave.—H. G. JOHNSON, <i>Mgr.</i> ; C. A. LARSON, A. <i>Mgr.</i>
(90-26) West Oakland Branch , 1228 7th St.—C. J. McDONALD, <i>Mgr.</i> ; L. A. MOGLICH, A. <i>Mgr.</i>

Number under Name of Bank is the Transit Number given to each bank in U. S. exclusively by The Rand-McNally Bankers' Directory, under the authority of The American Bankers Ass'n.

CALIFORNIA—Continued

Non-Bank Towns with Nearest Banking Point (Indexed Access.), Lawyers, Laws (indexed) in back of this volume. For Interest Rates, Holidays, etc., see Laws.

TOWN AND COUNTY. County Seats. 12 Fed. Res. Dist. Los Angeles Br.	Mem. A. B. A. ⁿ New State Priv. Mem. State B. Ass'n. [Etab. ♦ Fed. Res. Depts: T-Trust B-Bond d-Safe Deposit © Savings	PRESIDENT.	VICE-PRESIDENT.	CASHIER.	ASS'T CASHIER.	LIABILITIES. (In Thousands of Dollars)					RESOURCES.					PRINCIPAL CORRESPONDENTS.		
						Capital	Surplus	Und.Prof. and Reserves	Deposits	Other Liabilities	Totals	Cash, Ex. & Due from Bks	U.S. Gov. Securities	Other Securities	Loans & Discounts		Other Resources	
Palmdale 1250 Los Angeles N16	BANK OF AMERICA NATL. TR. & SAVGS. ASSN. 90-835 d@T'04				C. L. MIKKELSEN, Mgr.	\$50,000 (Palmdale Branch) (See San Francisco or Los Angeles, Calif.)	\$32,500	\$19,669										
Palms 1218 (Sta. Los Angeles P.O.) Los Angeles Q2	SECURITY-FIRST NATIONAL BANK OF LOS ANGELES 90-732 dB@T'26				J. F. RINGER, Mgr.	(Palms Branch) (For complete report, see Head Office, Los Angeles)												
Palm Springs 1500 Riverside P21	BANK OF AMERICA NATL. TR. & SAVGS. ASSN. 90-1320 d@T'04				A. J. M. GARDINER, Mgr.	50,000 (Palms Springs Branch) (See San Francisco or Los Angeles, Calif.)	32,500	19,669										
Palo Alto 13,652 Santa Clara H20	AMERICAN TRUST COMPANY ♦ 90-278 T@T'54	L. P. Dodson, Jr., V. P. and Mgr.		W. C. Cobb, Asst. Mgr. A. Cash, and A. Sec. Francis J. Moore, A. Cash, and A. Sec.	Francis E. Whitmer, A. Tr. Off.	(Bank of Palo Alto Office) (See Head Office, San Francisco, Calif.)												
" "	BANK OF AMERICA NATL. TR. & SAVGS. ASSN. d@T'04	(90-617) Palo Alto D. W. BUCHAN, Mgr. (90-630) Mayfield-Stanford Branch	Ito-Stanford Branch R. L. CODY, A. V. P. ld-Stanford Branch	Branch: M. A. BUCHAN, P. and A. Tr. Off.; A. A. PRIOR, A. Mgr. ch: D. W. BUCHAN, AN. Mgr.	J. P. Kennedy, V. P. and Mgr. L. M. JONES, A. V. P. V. P. and Mgr.	50,000 (See San Francisco or Los Angeles, Calif.)	32,500	19,669										
" "	Palo Alto Natl. Bk. d@T'28 Jun'35Stmt 90-1290	Charles J. Crary	W. B. Allen C. E. Jordan O. F. Campbell	C. E. Jordan	R. Clifton Coppock Sherman Crary	150	59	37	\$ 1,059	\$ 1	\$ 1,297	\$ 157	\$ 198	\$ 489	\$ 432	\$ 21	Chase N., N. Y.; Anglo-Calif. N., San F.; Secur-1st N., Los A.	
Parlier 564 Fresno K12	First National Bank d@T'11 Jun'35Stmt 90-713	H. B. Quick, Ch. of Bd. and Pres.	Edward Jepsen	H. P. Higginbotham Cash. and Sec.	H. W. Miller, A. Cash. and A. Sec.	25 Pf. 25	10	19	170		249	121	5	17	75	31	Cent. Han. Bk. & Tr., N. Y.; Cont. Ill. N. Bk. & Tr., Chi.; Am. Tr., San F.	
Pasadena 76,086 Los Angeles O16	BANK OF AMERICA NATL. TR. & SAVGS. ASSN. ©T'04	(90-1136) Pasadena WM. H. MAGEE, V. P.; JAY E. RANDA, V. P.; (90-1057) Colorado-Mentor Branch	Main Office: J. P. KENNEDY, V. P. and Mgr. LL. V. P. & Tr. Off.; L. M. JONES, A. V. P. V. P. and Mgr.	J. P. KENNEDY, V. P. and Mgr.		50,000 (See San Francisco or Los Angeles, Calif.)	32,500	19,669										
" "	*CITIZENS COMMERCIAL TRUST & SAVINGS BANK ♦ 90-75 dB@T'12 Jun'35Stmt	M. Vilas Hubbard	H. D. Machin E. T. Stelle	H. D. Machin W. V. Rockefeller, Tr. Off.	H. W. Lindsay, Sec. and A. C. C. R. Burke, A. C. and A. Sec.	300	150	271	3,458		4,179	627	454	1,410	1,100	588	N. City, N. Y.; 1st N., Chi.; Citiz. N. Tr. & Sav., Los A.; Bk. of Calif. N. A., San F.	
" "	First National Bank of Lamanda Park d@T'17 Jun'35Stmt 90-850	E. Grimes H. B. Rickard, Ch.	J. L. Schweikert	R. D. Hart	J. W. Kruse	25 Pf. A. 25	5	3	515		573	208	74	2	242	47	Cent. Han. Bk. & Tr. Co., N. Y.; Citiz. Com'l Tr. & Sav., Pasadena.	
" "	*FIRST TRUST & SAVINGS BANK ♦ 90-67 d@T'13'01 Jun'35Stmt	J. S. MACDONNELL, H. I. STUART, CA. A. R. THOMAS, Exec. V. P.	T. W. SMITH J. E. WHITEHOUSE G. R. MCGOMB J. D. MACKERRAS	R. C. WENTE PAUL WASHBURN R. M. BONE D. J. TORREY M. J. SEIDEL C. F. KASSEBAUM	H. A. COLYER H. C. SCHAEFFER R. H. WHITEHOUSE G. H. WYNNKOOP F. R. BACKUS BRISON WOOD H. L. MARGERUM	250 Pf. 750	400	359	13,263	62	15,689	4,180		4,603 (Incl. U. S. Secur.)	5,732	1,174	Chase N. and Bkrs. Tr. Co., N. Y.; Cont. Ill. N. Bk. & Tr. Co. and 1st N., Chi.; Far. & Merch. N. and Calif., Los A.; Anglo Calif. N. and Bk. of Montreal, San F.	
" "	PASADENA-FIRST NATL. BK. Jun'35Stmt 90-1100 d@T'23	Wm. T. Nolting	E. F. Nolting McClellan Reed, V. P. and Sec.	S. L. Bierbauer Hazel N. White, A. Sec.	A. H. Gage L. N. Partch LaMar M. Shearer	100 Pf. 50	20		862	51	1,083	410	200	22	388	63	Chase N., N. Y.; Northern Tr. Co., Chi.; Far. & Merch. N., Los A.; Anglo Calif. N., San F.	
" "	Pasadena Savings Bank Jun'35Stmt 90-1002 d@T'23	I. J. Holloman	L. B. Howard W. M. Franklin	H. G. Farrar	B. M. Holloman	25 Pf. 25	10	6	489		555	138	12	211	165	29	Cent. Han. Bk. & Tr. Co., N. Y.; Secur-1st N., and Calif. Bk., Los A.	

(Pasadena continue d on following page)

Number under Name of Bank is the Transit Number given to each bank in U. S. exclusively by The Rand-McNally Bankers' Directory, under the authority of The American Bankers Ass'n.

CALIFORNIA—Continued

Non-Bank Towns with Nearest Banking Point (Indexed Access), Lawyers, Laws (Indexed) in back of this volume. For Interest Rates, Holidays, etc., see Laws.

TOWN AND COUNTY. *Mem. A.B.A. *New State Priv. *County Seats. †Mem. State B. Ass'n. [Estab. 12 Fed. Res. Dist. †Fed. Res. Depts. T-Trust B-Bond L Los Angeles Br. d-Safe Deposit © Savings

PRESIDENT. VICE-PRESIDENT. CASHIER. ASS'T CASHIER.

LIABILITIES. (In Thousands of Dollars) RESOURCES. Capital Surplus Und.Prof. and or Reserves Deposits Other Liabilities Totals Cash, Ex. & Due from Bks U.S. Gov. Securities Other Securities Loans & Dis-counts Other Resources

PRINCIPAL CORRESPONDENTS.

Pasadena 76,086 (Continued)

***SECURITY-FIRST NATIONAL BANK OF LOS ANGELES**

(90-66) Pasadena Branch: d@T*21 Joseph Cannt. V. P. & Mgr., A. J. Hay and Russell Ball, Vice Presidents; L. A. Norris, Asst. Sec.; H. J. Stocksick and G. E. Milholland, A. Mgrs.; Trust Dept., Dudley C. Monk, Pasadena Tr. Off. and A. Sec.; R. T. Seeger, A. Tr. Off. and A. Sec.; M. R. Unthank, A. Tr. Off.
(90-1231) Oak Knoll Branch: d@T*22 R. M. Thurin, Mgr.; Theo. E. Fisher, A. Mgr.
TWO OF 121 OFFICES AND BRANCHES OPERATED IN SOUTHERN CALIFORNIA.

(For complete report, see Head Office, Los Angeles)

***SECURITY NATIONAL BANK**

C. L. WRIGHT J. W. ROACH L. R. RAWSON S. C. BRADFORD
S. S. WOLD E. S. OLIVER D. V. MILLER
A. C. and Tr. Off.
This progressive bank offers you every facility in keeping with the best banking practice.
We invite your collections on Southern California points. Energetic and capable service.

\$ 300 \$ 230 \$ 43 \$ 2,840 \$ 300 \$ 3,713 \$ 820 \$ 1,106 \$ 568 \$ 1,081 \$ 138

National City Bank, New York; First National Bank, Chicago; Wells Fargo Bank & Union Trust Co., San Francisco; Farmers & Merchants National Bank, Los Angeles.

Pasadena Clearing House (Members indicated by a *)
E. A. PIERCE & CO.

C. L. Wright J. E. Whitehouse H. A. Colyer, Sec. and Mgr.
(First Trust Bldg.) C. F. Noyes, Mgr.

(See pages 61-62-63 for Number of Deposits by Cities, States, etc.) National, State and Private Banks, Total

Home Office, 40 Wall St., N. Y. C.

WILLIAM R. STAATS CO.
(311 E. Colorado Street)

Established 1887
JOHN EARLE JARDINE, Pres.
Dealers and Brokers
Bonds and Stocks
Member Los Angeles Stock Exchange
Assoc. Member San Francisco Stock Exchange

J. E. Cameron, Manager

Bankers Tr. Co. and N. Y. Tr. Co., N. Y.; William R. Staats Co., Los Angeles and San Francisco.

Paso Robles 2573 San Luis Obispo L9

BANK OF AMERICA NATL. TR. & SAVGS. ASSN.

F. G. WETZEL, Mgr. and A. Tr. Off.
WITH BANK OF AMERICA OPERATES 425 BRANCHES IN CALIFORNIA.

50,000 (Paso Robles Branch) (See San Francisco or Los Angeles, Calif.)

First National Bank in Paso Robles 90-987 Jun'35Stmt

First National Bank in Paso Robles 90-987 Jun'35Stmt

R. C. Heaton J. W. Eddy J. S. Campbell R. L. Olden
Alice E. Nelson

50 Pf. 50 10 16 474 600 93 24 26 371 86

Bk. of the Manhattan, N. Y.; Cont. Ill. N. Bk. & Tr., W. F. Bk. & Un. Tr., San F., Calif., Los A. N. City, N. Y.; Crocker 1st N., San F.

Patterson 905 Stanislaus I8

Bank of Newman 90-696

F. H. Roberts, Mgr. M. S. Vital, A. Mgr.

(Paterson Branch) (See Head Office, Newman, Calif.)

Commercial Bank 90-929 Jun'35Stmt

Commercial Bank 90-929 Jun'35Stmt

W. W. Cox, Ch. of Bd. and Pres. W. W. Zacharias F. E. Douty, Sec. and Cash. J. L. Jessen, Tr. J. D. Olson

25 Pf. A 25 18 28 380 2 478 96 30 100 208 44

N. City, N. Y.; Anglo Calif. N., San F.; Cent. N., Oakland.

Perris 763 Riverside P18

Bank of Perris 90-647 Jun'35Stmt

C. R. Stewart W. G. Stewart Freda O. Stewart, Sec. and Tr.

25 6 140 171 63 92 16

Citiz. N. Tr. & Sav. Riverside; Farm. & Merch. N., Los A.

Pescadero 500 San Mateo J5

BANK OF AMERICA NATL. TR. & SAVGS. ASSN.

G. C. GIANOLA, Mgr. and A. Tr. Off.
WITH BANK OF AMERICA OPERATES 425 BRANCHES IN CALIFORNIA.

50,000 (Pescadero Branch) (See San Francisco or Los Angeles, Calif.)

Number under Name of Bank is the Transit Number given to each bank in U. S. exclusively by The Rand-McNally Bankers' Directory, under the authority of The American Bankers Ass'n.

CALIFORNIA—Continued

Non-Bank Towns with Nearest Banking Point (Indexed Acces.), Lawyers, Laws (Indexed) in back of this volume. For Interest Rates, Holidays, etc., see Laws.

TOWN AND COUNTY. County Seats. 12 Fed. Res. Dist. Los Angeles Brch.	Mem. A.B.A. New State Priv. Mem. State B. Ass'n. [Estab. Fed. Res. Depts.: T-Trust B-Bond d-Safe Deposit S-Savings	PRESIDENT.	VICE-PRESIDENT.	CASHIER.	ASS'T CASHIER.	LIABILITIES. (In Thousands of Dollars)						RESOURCES.					PRINCIPAL CORRESPONDENTS.	
						Capital	Surplus	Und. Prof. and or Reserves	Deposits	Other Liabilities	Totals	Cash, Ex. & Due from Bks	U.S. Gov. Securities	Other Securities	Loans & Discounts	Other Resources		
Petaluma 8245 Sonoma A14	AMERICAN TRUST COMPANY 90-220 d@T*54	J. H. Swinn. V. P. and Mgr. C. F. Williams, V. P.	E. C. Graves, A. Mgr. and A. Sec.	O. F. Nelson, A. Cash, and A. Sec. Albert Overton, A. Cash.	Lacy Stone, A. Sec.	(Petaluma Branch) (See Head Office, San Francisco, Calif.)												
" " "	BANK OF AMERICA 90-218 d@T*54	A. P. BEHRENS, V. P. and Mgr.	E. S. TOMASI, A. V. P.			(Sonoma County Branch) (See San Francisco, Calif.)												
" " "	BANK OF AMERICA NATL. TR. & SAVGS. ASSN. 90-222 d@T*04		THOMAS MACLAY	R. RIGHETTI, Mgr. and A. Tr. Off.		(Petaluma Branch) (See San Francisco or Los Angeles, Calif.)												
Pinole 781 Contra Costa C19	Bank of Pinole Jun'35Stmt 90-648	E. M. Downer	S. S. MacKinlay	L. E. Hart Celia Crowley, A. Cash.	T. W. Hutchison W. E. Lewis A. D. Dern	(Pinole Branch) (See San Francisco or Los Angeles, Calif.)	120	25	87	\$ 2,110	\$ 5	\$ 2,467	\$ 295	\$ 258	\$ 741	\$ 989	\$ 184	Chase N., N. Y.; Crocker 1st N., San F.
Piru 800 Ventura N14	BANK OF AMERICA NATL. TR. & SAVGS. ASSN. 90-888 d@T*04			R. H. BIGGS, Mgr.		(Piru Branch) (See San Francisco or Los Angeles, Calif.)	50,000	32,500	19,669									
Pismo Beach 600 San Luis Obispo M9	BANK OF AMERICA NATL. TR. & SAVGS. ASSN. 90-1223 d@T*04			C. L. SMITH, Mgr.		(Pismo Beach Branch) (See San Francisco or Los Angeles, Calif.)	50,000	32,500	19,669									
Pittsburg 9610 Contra Costa C23	AMERICAN TRUST COMPANY 90-553 @T*54		Armand Stow, Mgr. E. A. Nelson, A. V. P.	S. H. Bergesen, A. Mgr.		(Pittsburg Branch) (See Head Office, San Francisco, Calif.)												
" " "	BANK OF AMERICA NATL. TR. & SAVGS. ASSN. 90-893 d@T*04			R. C. BRYCE, Mgr. and A. Tr. Off.		(Pittsburg Branch) (See San Francisco or Los Angeles, Calif.)	50,000	32,500	19,669									
Placerville 1606 Orange Q6	BANK OF AMERICA NATL. TR. & SAVGS. ASSN. 90-702 d@T*04			E. M. EVERETT, Mgr.		(Placerville Branch) (See San Francisco or Los Angeles, Calif.)	50,000	32,500	19,669									
Placerville 2322 El Dorado G9	BANK OF AMERICA NATL. TR. & SAVGS. ASSN. 90-422 d@T*04		GUY E. WENTWORTH, V. P. and Mgr.	E. OGDEN HOOK, A. Mgr. ROLAND T. IRISH, A. Mgr.		(Placerville Branch) (See San Francisco or Los Angeles, Calif.)	50,000	32,500	19,669									
Pleasanton 1237 Alameda F23	BANK OF AMERICA NATL. TR. & SAVGS. ASSN. 90-466 d@T*04			J. A. WASSON, Mgr.		(Pleasanton Branch) (See San Francisco or Los Angeles, Calif.)	50,000	32,500	19,669									
" " "	First National Bank Jun'35Stmt 90-467	H. J. Harding, Ch. of Bd. and Pres.	A. B. Pickard	Claude Smallwood, Cash., Sec., and Tr.			25	4	4	432	26	516	78	42	219	155	22	Crocker 1st N. and Am. Tr., San F.
Plymouth 343 Amador H9	Bank of Amador County 90-845				R. C. Merwin	(See Head Office, Jackson, Calif.)												Crocker 1st N., San F.
Point Arena 385 Mendocino G2	Bank of Point Arena Jun'35Stmt 90-649	C. F. O'Brien	A. O. Stornetta	Chas. H. Cooper, Cash., Sec., and Tr.	Rex Halliday		25	5	7	155		192	60	24	3	92	13	W. F. Bk. & Un. Tr., San F.; Sav. Bk. of Mendocino Co., Ukiah.
Point Reyes Sta. Marin H3 143	BANK OF AMERICA NATL. TR. & SAVGS. ASSN. 90-650 d@T*04			C. FORNI, Mgr.		(Point Reyes Branch) (See San Francisco or Los Angeles, Calif.)	50,000	32,500	19,669									
" " "																		

TOWN AND COUNTY. County Seats. 12 Fed. Res. Dist. Los Angeles Br.	Mem. A. B. A. New State Priv. Mem. State B. Ass'n. Estab. Fed. Res. Depts: T-Trust B-Bond d-Safe Deposit © Savings	PRESIDENT.	VICE-PRESIDENT.	CASHIER.	ASS'T CASHIER.	LIABILITIES. (In Thousands of Dollars)					RESOURCES.					PRINCIPAL CORRESPONDENTS.		
						Capital	Surplus	Und. Prof. and or Reserves	Deposits	Other Liabilities	Totals	Cash, Ex. & Due from Bks	U.S. Gov. Securities	Other Securities	Loans & Discounts		Other Resources	
Pomona 20,804 Los Angeles O17	*BANK OF AMERICA NATL. TRUST and SAVINGS ASSN. 90-180 d@T+'04			A. J. STINTON, <i>Mgr.</i>		50,000 (Pomona Branch) (See San Francisco or Los Angeles, Calif.)	32,500	19,669										
"	*FIRST NATIONAL BANK 90-177 Jun'35Stmt d@T+'86	W. A. KENNEDY W. L. WRIGHT, <i>Ch. of Bd.</i>	R. E. SMITH	A. H. LAWRENCE - C. A. STEADMAN, <i>Tr. Of.</i>	W. S. CAHOON - J. P. EDMONDS GEORGE G. STONE	300	150	103	\$ 4,158	\$ 148	\$ 4,859	\$ 1,290	\$ 328	\$ 988	\$ 1,899	\$ 354	N. City, N. Y.; Cont. Ill. N. Bk. & Tr., Chi.; Crocker 1st N. and W. F. Bk. & Un. Tr., San F.; Secur. 1st N. and Far. & Merch. N., Los A.	
"	*POMONA COM'L & SAV. BANK Jun'35Stmt 90-179 d@+'04	E. J. Sandford	J. B. Chaffey	D. B. Woodbridge, <i>Cash. and Sec.</i>		100	25	39	637		801	175	125	231	174	96	Cont. Ill. N. Bk. & Tr. Co., Chi.; Calif. Bk., and Citiz. N. Tr. & Sav., Los A.	
Port Costa 593 Contra Costa C19	Bank of Pinole 90-1115 ©+'04			Celia Crowley, <i>Mgr.</i>		(See Head Office, Pinole, Calif.)											Chase N., N. Y.; Anglo-Calif. N., Crocker 1st N., and W. F. Bk. & Un. Tr. Co., San F.	
Porterville 5303 Tulare L13	BANK OF AMERICA NAT'L TR. & SAVGS. ASSN. 90-365 d@T+'04	F. W. VELIE, <i>V. P. and Mgr.</i>				50,000 (Porterville Branch) (See San Francisco or Los Angeles, Calif.)	32,500	19,669										
"	SECURITY-FIRST NATIONAL BANK OF LOS ANGELES 90-364 d@T+'27	CHESTER DOWELL		J. M. RIDGWAY, <i>Mgr.</i>	G. D. EGE, <i>A. Mgr.</i>	(Porterville Branch) (For complete report, see Head Office, Los Angeles)												
Portola 1400 Plumas E10	Plumas County Bk. 90-956 d@+'21			Amelia C. Roberts, <i>Mgr.</i>		(See Head Office, Quincy, Calif.)												
Puente 2200 Los Angeles Q6	BANK OF AMERICA NAT'L TR. & SAVGS. ASSN. 90-351 d@T+'04			H. LESOVSKY, <i>Mgr.</i>	G. S. McARTHUR, <i>A. Mgr.</i>	50,000 (Puente Branch) (See San Francisco or Los Angeles, Calif.)	32,500	19,669										
Quincy 1000 Plumas E8	Plumas County Bank Jun'35Stmt 90-652 d@+'80	V. A. Hart	J. N. Stephan	Temple Crane, <i>Cash. and Mgr.</i>		55 Pf. 45	10		337	3	450	248	27	26	117	32	Wells Fargo Bk. & Un. Tr. and Am. Tr., San F.	
Ramona 400 San Diego Q19	BANK OF AMERICA NAT'L TR. & SAVGS. ASSN. 90-698 d@T+'04			W. E. O'BRIEN, <i>Mgr.</i>		50,000 (Ramona Branch) (See San Francisco or Los Angeles, Calif.)	32,500	19,669										
Red Bluff 8517 Tehama E5	THE ANGLO CALIFORNIA NATIONAL BANK OF SAN FRANCISCO 90-321 *+'74	Main Office No. 1 Sansome St., San Francisco, California. 9 Complete Branches in San Francisco, Hanford, Lemoore and Bakersfield. Since 1873, the Bank for Bankers.		LARKIN J. YOUNCE, <i>Mgr.</i>		15,400	4,494		171,459									
"	BANK OF AMERICA NAT'L TR. & SAVGS. ASSN. 90-711 d@T+'04			P. H. LAMBERT, <i>Mgr.</i>	L. P. BRONSON, <i>A. Mgr.</i>	50,000 (Red Bluff Branch) (See San Francisco or Los Angeles, Calif.)	32,500	19,669										

Collections sent us will receive prompt attention.
Quick returns at reasonable rates.

Number under Name of Bank is the Transit Number given to each bank in U. S. exclusively by The Rand-McNally Bankers' Directory, under the authority of The American Bankers Ass'n.

CALIFORNIA—Continued

Non-Bank Towns with Nearest Banking Point (Indexed Acces.), Lawyers, Laws (indexed) in back of this volume. For Interest Rates, Holidays, etc., see Laws.

TOWN AND COUNTY. ▲County Seats. 12 Fed. Res. Dist. L Los Angeles Br.	●Mem. A. B. A. New State Bank †Priv. Mem. State B. Ass'n. [Etab. ◆Fed. Res. Depts: T-Trust B-Bond d-Safe Deposit © Savings	PRESIDENT.	VICE-PRESIDENT.	CASHIER.	Ass'T CASHIER.	LIABILITIES. (In Thousands of Dollars)					RESOURCES.					PRINCIPAL CORRESPONDENTS.		
						Capital	Surplus	Und.Prof. and or Reserves	Deposits	Other Liabilities	Totals	Cash, Ex. & Due from Bks	U.S. Gov. Securities	Other Securities	Loans & Discounts		Other Resources	
Redding 4188 Shasta D6	THE ANGLO CALIFORNIA NATIONAL BANK OF SAN FRANCISCO 90-316 d@t'88			E. G. FRISBIE, Mgr.		\$15,400	\$ 4,494 (Surp. and Prof.)		\$ 171,459									
		Main Office No. 9 Complete Br Other Califor Hanford, Lem Since 1873, the				1 Sansome St., S an Francisco, Cal ifornia. Red Bluff, Oakla nd, San Jose,				(Bran ch of San F ranci sco)								
	BANK OF AMERICA NATL. TR. & SAVGS. ASSN. 90-703 d@t'04		M. W. BRAZELTON, Mgr.	H. McLORIE, A. Mgr. and A. Tr. Off.		50,000 (Redd ing B ranch) (See San Franci sco or Los A ngeles, Calif.)	32,500	\$19,669										
		WITH BANK OF AMERICA OPERATES 425 BRANCHES IN CALIFORNIA.																
Redlands 14,177 San Bernardino 018	BANK OF AMERICA NATL. TR. & SAVGS. ASSN. 90-170 d@t'04		H. H. FORD, V. P. and Mgr.	D. N. McLEOD, A. Mgr.	F. K. GRASSLE, A. Tr. Off.	50,000 (Redd ands Branc h) (See San Franci sco or Los A ngeles, Calif.)	32,500	19,669										
		WITH BANK OF AMERICA OPERATES 423 BRANCHES IN CALIFORNIA.																
	SECURITY-FIRST NATIONAL BANK OF LOS ANGELES 90-171 d@t'04			V. C. KINCAID, Mgr.	J. W. ROACH, A. Mgr.	(Redd ands Branc h) (For C omplet e Repo r See Head Office, Los A ngeles)												
		ONE OF 121 OFFICES AND BRANCHES OPERATED IN SOUTHERN CALIFORNIA.																
Redondo Beach Los Angeles 9347 015	BANK OF AMERICA NATL. TR. & SAVGS. ASSN. 90-346 d@t'04			CHAS. O. PIERPOINT, Mgr.	C. V. WALKER, G. H. WILLIAMS, A. Mgrs.	50,000 (Redo ndo B each Branc h) (See San Franci sco or Los A ngeles, Calif.)	32,500	19,669										
		WITH BANK OF AMERICA OPERATES 425 BRANCHES IN CALIFORNIA.																
Redwood City San Mateo 8962 G19	BANK OF AMERICA NATL. TR. & SAVGS. ASSN. 90-376 d@t'04			J. E. MORRISH, Mgr. EUGENE V. DANERI, A. Tr. Off.	PERRY A. BYGDNES, A. Mgr.	50,000 (Red wood City Branc h) (See S an Fra ncisco or Los Angel es, Cal if.)	32,500	19,669										
		WITH BANK OF AMERICA OPERATES 425 BRANCHES IN CALIFORNIA.																
	First Nat'l Bk. of San Mateo County 90-374 d@t'91 Jun'25Stmt	Lee T. Ross	E. Avenali E. T. Harrison	E. T. Harrison	E. R. Whitehead L. A. Behrens	200	100	26	1,136	\$ 1	\$ 1,463	\$ 495	\$ 227	\$ 324	\$ 370	\$ 47	Bkrs. Tr. Co., N. Y.; Secur.-1st N., Los A.; Crocker 1st N., San F.	
	San Mateo County Bank Jun'25Stmt 90-375 d@t'03	Lee T. Ross, Ch. of Bd. and Pres.	E. T. Harrison	E. T. Harrison	T. N. Thompson	100	50	48	1,068		1,266	328	126	73	717	22	Bkrs. Tr. Co., N. Y.; Crocker 1st N., San F.	
Reedley 2589 Fresno K13	BANK OF AMERICA NATL. TR. & SAVGS. ASSN. 90-419 d@t'04			R. H. RASMUSSEN, Mgr. and A. Tr. Off.		50,000 (Reed ley Br anc h) (See S an Fra ncisco or Los Angele s, Cali f.)	32,500	19,669										
		WITH BANK OF AMERICA OPERATES 425 BRANCHES IN CALIFORNIA.																
Reseda 2600 Los Angeles, 014	California Bank 90-1034			H. L. Cady, Mgr.	E. A. Frahm, Pro. Mgr.	2,500 4,000 (Resed a Offi ce) (See H ead O ffice, Los A ngeles, Calif.)	1,625	3,344										Chase N., Cent. Han. Bk. & Tr., Bkrs. Tr., Gty. Tr., and N. City, N. Y.; Cont. Ill. N. Bk. & Tr. and Harris Tr. & Sav. Bk., Chi.; 1st N., Pitt.; Bk. of Calif. N. A., Anglo Calif. N., Am. Tr., and Wells Fargo Bk. & Un. Tr., San F.
Rialto 1642 San Bernardino 018	Citizens National Tr. & Sav. Bk. 90-1349 d@t'34			Lloyd A. Mills, A. C. and Mgr.		(Bran ch of C itizens Natio nal Tr ust & S avings Bank, Rivers ide, Ca lif.)												

Number under Name of Bank is the Transit Number given to each bank in U. S. exclusively by The Band-McNally Bankers' Directory, under the authority of The American Bankers Ass'n.

CALIFORNIA—Continued

Non-Bank Towns with Nearest Banking Point (Indexed Access), Lawyers, Laws (Indexed) in back of this volume. For Interest Rates, Holidays, etc., see Laws.

Table with columns: TOWN AND COUNTY, MEMBERSHIP, PRESIDENT, VICE-PRESIDENT, CASHIER, ASS'T CASHIER, LIABILITIES (Capital, Surplus, Und. Prof. and Reserves, Deposits, Other Liabilities, Totals), RESOURCES (Cash, U.S. Gov. Securities, Other Securities, Loans & Discounts, Other Resources), and PRINCIPAL CORRESPONDENTS. Includes entries for American Trust Company, Bank of America, and Citizens National Trust & Savings Bank.

SEND US YOUR ITEMS AND COLLECTIONS FOR RIVERSIDE AND VICINITY. PROMPT ATTENTION AND REMITTANCE. MODERATE CHARGE.

(Security Branch 90-126): W. G. FRASER, V. P. and Mgr. H. L. HICKS, M. E. BONHAM, and W. G. MATHEWS, Asst. Cashiers.

Number under Name of Bank is the Transit Number given to each bank in U. S. exclusively by The Rand-McNally Bankers' Directory, under the authority of The American Bankers Ass'n.

CALIFORNIA—Continued

Non-Bank Towns with Nearest Banking Point (Indexed Access), Lawyers, Laws (Indexed) in back of this volume. For Interest Rates, Holidays, etc., see Laws.

TOWN AND COUNTY. County Seats. 12 Fed. Res. Dist. Los Angeles Br.	Mem. A. B. A. New State Priv. Mem. State B. Ass'n. Estab. Fed. Res. Depts: T-Trust B-Bond d-Safe Deposit © Savings	PRESIDENT.	VICE-PRESIDENT.	CASHIER.	ASS'T CASHIER.	LIABILITIES. (In Thousands of Dollars)					RESOURCES.					PRINCIPAL CORRESPONDENTS.	
						Capital	Surplus	Und. Prof. and or Reserves	Deposits	Other Liabilities	Totals	Cash, Ex. & Due from Bks	U.S. Gov. Securities	Other Securities	Loans & Discounts		Other Resources
San Andreas 1082 Calaveras H 10	Central Bank of Calaveras Jun'35Stmt 90-989 d@*13'22	C. J. Tiscornia	F. A. Meyer	F. A. Meyer	J. A. Serra, A. Cash. and Sec.	\$ 60	\$ 47	\$ 10	\$ 825		\$ 942	\$ 251	\$ 82	\$ 202	\$ 354	\$ 53	Stockton Sav. & Ln. Stockton; W. F. Bk. & Un. Tr. Co., San F.
San Anselmo 4650 Marin C 15	AMERICAN TRUST COMPANY ◆ 90-658 T:13'54			E. V. Holton, Mgr.	E. H. Menzel, A. Mgr.	(San Anselmo Branch) (See Head Office, San Francisco, Calif.)											
"		BANK OF AMERICA NATL. TR. & SAVGS. ASSN. 90-1155 d@*1'04			GEO. SOLARI, Mgr. and A. Tr. Off.		50,000 (San Anselmo Branch) (See San Francisco or Los Angeles, Calif.)	32,500	19,669								
San Bernardino 37,481 San Bernardino O 18	*American National Bank Jun'35Stmt 90-134 d@*1'16		R. D. McCook	H. T. Slater, Exec. W. S. Shepardson Reed Thomas	Earnest McCook M. L. Stephens, Tr. Off.	O. R. Ervin	75 Pf. 100 (Incl. Und. Prof.)	60	1	2,745	2,981	669	439	863	869	141	N. City, N. Y.; Cont. Ill. N. Bk. & Tr., Chi.; Citiz. N. Tr. & Sav., Los A.; W. F. Bk. & Un. Tr., San F.
"	*BANK OF AMERICA NATL. TRUST and SAVINGS ASSN. d@*1'04	(90-132) San Bernardino Branch; I. SMITH, V. P., A. Tr. Off.	S. E. BAGLEY, A. V.	A. H. BROUSE, V. P. P. J. M. OAKLEY, A.	and Mgr.; WILMOT V. P.; R. E. RUPLE, Mgr.	50,000 (See San Francisco or Los Angeles, Calif.)	32,500	19,669									
"		(90-136) Base Line Branch; A. H. BROUSE, V. P. and Mgr.															
"	"Citizens Nat. Tr. & Sav. Bk. 90-137			John C. Ralphs, V. P. & Mgr.	V. J. Micallef R. H. Benford	(Branch of Citizens National Trust & Savings Bank, Riverside)											
"	Pioneer Title Insurance & Trust Co., 90-135... T:13'17 Jun'35Stmt	J. L. Mack C. K. Cooper, 1st V. P.	R. L. Horine W. W. McEuen O. W. Yates	W. N. Glasscock, Sec. and Tr. E. E. Stidham, A. Sec.	W. J. Sullivan, A. S. J. W. Muir, A. Sec. E. Martin, A. Sec. W. J. Strickland, A. Sec.	200	23	13		236	3	4	31	147	51		
"	San Bernardino Thrift-Loan (Industrial Bank) '33 Jun'35Stmt (500 E. St.)	A. L. Sloan	Walker Smith	S. E. Shaft A. T. Ball, Mgr.	F. L. Whitelock, Sec. and Tr.	45	5	12	86 \$ 1 (Cert.)	149	20		1	110	18	Bk. of Am. N. Tr. & Sav. Assn. and Am. N., San Bernardino.	
"	San Bernardino Clear. House (Members indicated by a *)		A. H. Brouse			(See pages 61-62-63 for Number of Cities, States, etc.)				National, State and Private Banks, Total							
San Bruno 3610 San Mateo F 16	BANK OF AMERICA NATL. TR. & SAVGS. ASSN. 90-904 d@*1'04			E. C. LAWRENCE, Mgr. and A. Tr. Off.		50,000 (See San Francisco or Los Angeles, Calif.)	32,500	19,669									
"		J. E. MORRISH, Mgr.					50,000 (See San Francisco or Los Angeles, Calif.)	32,500	19,669								
San Carlos 1132 San Mateo F 16	BANK OF AMERICA NATL. TR. & SAVGS. ASSN. 90-1161 d@*1'04			PAUL J. PETERSON, Mgr.		50,000 (See San Francisco or Los Angeles, Calif.)	32,500	19,669									
"																	
San Clemente 667 Orange P 17	BANK OF AMERICA NATL. TR. & SAVGS. ASSN. 90-1244 d@*1'04																N. City and Chase N., N. Y.; Cont. Ill. N. Bk. & Tr. Co., Chi.

Number under Name of Bank is the Transit Number given to each bank in U. S. exclusively by The Rand-McNally Bankers' Directory, under the authority of The American Bankers Ass'n.

CALIFORNIA—Continued

Non-Bank Towns with Nearest Banking Point (Indexed Access), Lawyers, Laws (Indexed) in back of this volume. For Interest Rates, Holidays, etc., see Laws.

TOWN AND COUNTY.
County Seats.
12 Fed. Res. Dist.
Los Angeles Br.

Mem. A.B.A. *New State Priv.
Mem. State B. Ass'n. [Etab.
Fed. Res. Depts.: T-Trust B-Bond
d-Safe Deposit © Savings

PRESIDENT. VICE-PRESIDENT. CASHIER. ASS'T CASHIER.

LIABILITIES. (In Thousands of Dollars) RESOURCES.
Capital Surplus Und.Prof. and or Reserves Deposits Other Liabilities Totals Cash Ex. & Due from Bks U.S.Gov. Securities Other Securities Loans & Discounts Other Resources

PRINCIPAL CORRESPONDENTS.

San Diego 147,995
San Diego Q 19

***Bank of America**
NATIONAL TRUST AND SAVINGS ASSN.
SAN DIEGO MAIN OFFICE
615 Broadway (90-53)

C. L. COTANT Vice President and Manager
G. A. DAVIDSON Vice President
O. T. JENSEN Vice President
EMIL KLICKA Vice-President
P. R. JENNINGS Vice President
MARC RYAN Vice President and Trust Officer
C. S. RANNEY Assistant Vice President

\$50,000	\$32,500	\$19,669											
----------	----------	----------	--	--	--	--	--	--	--	--	--	--	--

(See San Francisco or Los Angeles, Calif.)

SAN DIEGO BRANCHES
(90-1357) Exposition Branch, Panama-California Exposition Grounds:
C. L. COTANT, Vice President and Manager.
(90-50) Fifth & Market Branch 600 Fifth Avenue:
C. L. COTANT, Vice President and Manager.
(90-58) Hillcrest Branch 406 University Avenue:
C. T. CHANDLER, Vice President
W. B. MILLER, Manager.
(90-1116) Logan Heights Branch 2196 Logan Avenue:
C. L. COTANT, Vice President and Manager.
(90-1122) Normal Heights Branch Adams Ave. and Felton St.:
W. C. OSBORN, Manager.
(90-61) North Park Branch 2897 University Avenue:
W. C. OSBORN, Manager.
WITH BANK OF AMERICA OPERATES 425 BRANCHES IN CALIFORNIA.

***FIRST NATIONAL TRUST & SAVINGS BANK**
Jun '35 Stmt 90-49 d@T:83

F. J. BELCHER, JR., Pres. and Ch. of Bd.
LANE D. WEBBER, V. P. and Tr. Of.
G. H. SCHMIDT, V. P. and Cash.
R. H. GUNNIS, R. H. WOOLMAN, F. H. WOOLMAN, MAURICE JAMES, P. J. HOFFMAN, JAS. L. BUCK, H. B. CASSIDY, H. M. ROYLE, W. C. STITT, A. BORTHWICK, A. P. PROVOST, R. M. ENGLISH, W. J. LAVERTY, F. G. BELCHER, GEO. L. CAFFEE
ALEX. HIGHLAND, W. B. WHITCOMB, C. H. MORRISON, M. C. PFEFFERKORN, J. O. MILLER, R. C. EASOM, A. V. P.
United States Depository. Oldest Bank in San Diego.
WE HAVE A SPECIAL DEPARTMENT FOR TOURISTS AND NEWCOMERS.

500	200	259	\$23,054	\$ 36	\$25,049	\$ 4,502	\$ 4,384	\$ 5,184	\$ 8,418	\$ 2,561
-----	-----	-----	----------	-------	----------	----------	----------	----------	----------	----------

BRANCHES
East San Diego (90-773)
J. L. BUCK, Manager JOHN GUNSALLUS, Asst. Manager
30th and University Avenue (90-59)
H. M. ROYLE, Manager E. H. PRATT, Asst. Manager
Coronado (90-843)
R. M. ENGLISH, Manager LOUIS W. BUTLER, Asst. Manager
La Jolla (90-1131)
H. B. CASSIDY, Manager W. C. STITT, Asst. Manager
La Mesa (90-1190)
GEO. L. CAFFEE, Mgr. and A. C. J. L. HOBEL, Asst. Manager

Cent. Han. Bk. & Tr. Co., Bkrs. Tr. Co., Chase N., N. City, Guaranty Tr. Co., and N. Y. Tr. Co., N. Y.; Cont. Ill. N. Bk. & Tr. Co., Chl.; Crocker 1st N., Anglo Calif. N., Wells Fargo Bk. & Un. Tr. Co., Am. Tr. Co., Bk. of Montreal, and Can. Bk. of Com., San F.; Secur.-1st N., Citiz. N. Tr. & Sav., Far. & Merch. N., and Calif., Los A.; Royal Bk. of Can., Vancouver, B. C.; Barclays Bk. Ltd., Lon., Eng.

***SAN DIEGO TRUST & SAVINGS BANK**
Jun '35 Stmt 90-52 d@T:89

M. T. GILMORE, Pres. Emeritus
J. W. SEFTON, JR., Pres.
C. W. WILSON, E. F. FARNSWORTH, D. N. MILLAN, N. R. MORISON
C. W. WILSON, N. R. MORISON, Tr. Of.
M. G. RICHARDSON, A. Tr. Of.
B. S. CHASE, A. Tr. Of.
C. E. CRAGIN, J. A. EDELBROCK, E. D. CLAPP, G. P. SWENNES

250	400	265	10,568	40	12,023	1,452	747	1,924	6,779	1,121
-----	-----	-----	--------	----	--------	-------	-----	-------	-------	-------

SPECIAL ATTENTION TO COLLECTIONS AND BILLS OF LADING—PROMPT REMITTANCE—REASONABLE CHARGES.

N. Y. Tr. Co. and Gty. Tr. Co., N. Y.; 1st N. and Cont. Ill. N. Bk. & Tr. Co., Chl.; Wells Fargo Bk. & Un. Tr. Co. and Bk. of Calif. N. Assn., San F.; Citiz. N. Tr. & Sav. and Secur.-1st N., Los A.

TOWN AND COUNTY. County Seats. 12 Fed. Res. Dist. Los Angeles Br.	Mem. A. B. A. *New State Priv. Mem. State B. Ass'n. (Etab. Fed. Res. Depts.: T-Trust B-Bond d-Safe Deposit © Savings	PRESIDENT.	VICE-PRESIDENT.	CASHIER.	ASS'T CASHIER.	LIABILITIES. (In Thousands of Dollars)					RESOURCES.					PRINCIPAL CORRESPONDENTS.	
						Capital	Surplus	Und.Prof. and or Reserves	Deposits	Other Liabilities	Totals	Cash, Ex. & Due from Bks	U.S. Gov. Securities	Other Securities	Loans & Discounts		Other Resources
*San Diego 147,995 (Continued)	*SECURITY TRUST & SAVINGS BANK OF SAN DIEGO 90-54 Jun'35Stmt d@T:13'93	C. H. MARTIN, Ch. of Bd. and Pres.	A. J. SUTHERLAND P. C. KELLEY D. C. DICKINSON KARL KENYON S. M. LONG	J. B. HINES P. C. KELLEY, Tr. Off. GORDON DECKER, Mgr. Inv. Dept.	M. W. DONOHUE HOWARD RITTER A. J. SUTHERLAND, A. Sec.	\$ 600	\$ 55	\$ 19	\$ 5,634	\$ 11	\$ 6,319	\$ 835	\$ 1,399	\$ 434	\$ 2,931	\$ 720	Chase N. and Irv. Tr. Co., N. Y.; 1st N., Chl.; Wells Fargo Bk. & Union Tr. Co. and Anglo Calif. N., San F.; Far. & Merch. N. and Citiz. N. Tr. & Sav., Los A.
"	Southern Title & Trust Co. Jun'35Stmt 90-1172 11'26	Geo. Heyneman, Pres. and Tr. Off. Julius Wengenheim Ch. of Bd.	J. T. Hon, V. P. and Counsel M. M. Gleason	R. S. Reed, Sec. and Tr.	H. E. Crane, A. Sec. O. H. Kinney, A. Sec.	72 Pf. 128		2	16		3	221	16	5	62	133	
"	Union Trust Co. Jun'35Stmt 90-62	J. F. Forward, Jr., Ch. of Bd. and Pres. A. G. Reader, V. P. and Tr. Off.	C. H. Forward F. H. Thatcher F. W. Stearns F. G. Forward	J. D. Forward, Sec. E. G. Merrill, Jr., A. Sec. and A. Tr. Off.	W. H. Ferry, A. Sec. and A. Tr. Off.	190	60	48		6	304	16	6	32	188	62	
"	UNITED STATES NATIONAL BANK Jun'35Stmt 90-60 d@T:13	M. N. WILSON C. ARNHOLT SMITH, Ch. of Bd.	C. ARNHOLT SMITH, Exec.	C. J. WITTMER	JOS. PALMER C. H. SELLERS F. W. EVERS	100 Pf. 100	10	23	1,858	119	2,210	461		748 (Incl. U.S.)	887	114	Chase N., N. Y.; Far. & Merch. N. and Bk. of Am. N. Tr. & Sav. Assn., Los A.; Wells Fargo Bk. & Un. Tr. Co., San F.
"	San Diego Clearing House... (Members indicated by a *)	C. L. Cotant	P. C. Kelley M. N. Wilson	R. H. Gunnis, Sec. and Mgr.		(See pages 61-62-63 for Number of States, etc.)					National, State and Private Banks, Total						
San Dimas 2087 Los Angeles 017	*First National Bank Jun'35Stmt 90-659	W. A. Johnstone	F. H. Harwood H. Damerel	Fay C. Marchant, Cash., Sec., and Tr.	Clark Thomas, A. C., A. Sec., and A. Tr.	50	20	3	321	50	444	104	62	127	137	14	W. F. Bk. & Un. Tr. Co., San F.; Citiz. N. Tr. & Sav., Los A.; 1st N., Pomona.
"	*San Dimas Savings Bank Jun'35Stmt 90-699 ©:11 (*Members of San Antonio Regional Clearing House, Claremont, Calif.)	W. A. Johnstone	F. H. Harwood H. Damerel	Fay C. Marchant, Cash., Sec., and Tr.	Clark Thomas, A. C., A. Sec., and A. Tr.	25	13	1	248		287	28	26	79	145	9	Citiz. N. Tr. & Sav., Los A.; W. F. Bk. & Un. Tr. Co., San F.
San Fernando 7567 Los A. 015	BANK OF AMERICA NAT'L TR. & SAVGS. ASSN. 90-859 d@T:1'04			H. J. MULLER, Mgr.		50,000 (See San Francisco or Los Angeles, Calif.)	32,500	19,669									
"	SECURITY-FIRST NATIONAL BANK OF LOS ANGELES 90-758 d@T:1'23			G. C. BOWERMAN, Mgr.	JAMES S. WAGNER, A. Mgr.	(San Fernando Branch) (For complete report, see Head Office, Los Angeles)											

Special attention given to TOURISTS and VISITORS to Southern Calif GIVE YOUR CUSTOMERS A LETTER OF INTRODUCTION TO THIS

SEND YOU R SAN N DIEGO COLL EC TION ON I TEM SDIR ECT NCE TO U S FO E PR OM P T AT TEN TION AND REM ITTA NCE ON D ATE OF P AY M ENT.

ornia. B A N K.

(See pages 61-62-63 for Number of States, etc.)

(San Fernando Branch) (For complete report, see Head Office, Los Angeles)

WITH BANK OF AMERICA OPERATES 425 BRANCHES IN CALIFORNIA

ONE OF 121 OFFICES AND BRANCHES OPERATED IN SOUTHERN CALIFORNIA

Number under Name of Bank is the Transit Number given to each bank in U. S. exclusively by The Rand-McNally Bankers' Directory, under the authority of The American Bankers Ass'n.

SAN FRANCISCO—Reserve City

(Federal Reserve City, District No. 12)

(San Francisco County, E15) County Seat—Pop. 634,394

Mem. A. B. A. New State Priv. Mem. State B. Ass'n. (Estab. Fed. Res. Depts. T-Trust B-Bond d-Safe Deposit S-Savings)

OFFICERS.

JOHN D. MCKEE, *Chairman of the Board*
FRED T. ELSEY, *President*
G. PARKER TOMS, *Executive Vice-President*

Vice Presidents

JAMES K. LOCHHEAD	GERALD D. KENNEDY
W. B. BAKEWELL	P. A. KINNOCH
J. C. BOVEY	HARRIS C. KIRK
B. B. BROWN	E. V. KRICK
<i>Vice-Pres., Asst. Tr. Off. and Sec.</i>	<i>Vice Pres. and Cashier</i>
N. B. CAMPBELL	C. J. LENNIHAN, JR.
EDWARD H. CLARK, JR.	RUSSELL LOWRY
P. A. DINSMORE	WM. A. MARCUS
J. E. DREW	E. F. MOFFATT
H. D. FRIMAN	JOSEPH A. MURPHY
R. C. GINGG	

W. L. POWER, *Auditor*
CHAS. A. SMITH, *Controller*

Assistant Vice Presidents

E. D. O'BRIEN **S. W. SEMPLE**
E. A. NELSON **A. T. MATTHEW** **L. W. JENKINS**

Assistant Vice Presidents, Asst. Secretaries and Asst. Trust Officers

H. F. ALLEN **H. P. FALLIS** **H. B. NICHOLS**
PAUL McDONALD **A. J. UNSWORTH**

Assistant Vice Presidents and Assistant Secretaries

J. L. BERTRANE **W. H. TAPLIN**
A. C. MCINTYRE **A. W. ULPH**

W. N. VODDEN

Assistant Cashiers and Assistant Secretaries

EDWARD AHNEFELD	A. G. HAMMOND
D. C. AREGGER	F. J. HART
D. C. ARMANINO	E. C. JOHNSON
F. D. ARNOLD	J. M. KNUDSEN
R. H. CARSCADDEN	J. J. KORN
L. H. DELANO	A. P. LATHROP
R. R. EMERY	C. STEPHENS

Assistant Cashiers

D. J. DALTON **W. B. E. HIRST**

Assistant Secretaries

W. E. ANGER	G. CONLAN	R. L. HATCH
R. O. BOYER	J. E. HARRISON	C. E. JOHNSON
CHARLES E. CONWAY		GEO. ROTHERMEL

Assistant Secretary and Assistant Trust Officer

JAMES P. MARTIN

Registrars

CHARLES E. CONWAY **H. P. FALLIS**
H. F. ALLEN **H. B. NICHOLS**

LIABILITIES. (In Thousands of Dollars)						RESOURCES.				
Capital	Surplus	Und. Prof. and or Reserves	Deposits	Other Liabilities	Totals	Cash, Ex. & Due from Bks	U.S. Gov. Securities	Other Securities	Loans & Discounts	Other Resources
\$ 7,500	\$ 4,000	\$ 2,018	\$ 226,777	\$ 5,658	\$ 253,453	\$ 38,261	\$ 52,749	\$ 53,980	\$ 95,602	\$ 12,861
Pf. 7,500										

Statement of June 29, 1935

BRANCH OFFICES

Alameda	Martinez	Sacramento
Albany	Menlo Park	San Anselmo
Berkeley	Modesto	San Jose
Burlingame	Newman	San Leandro
Campbell	Oakland	San Rafael
Concord	Palo Alto	Santa Clara
Emeryville	Petaluma	Santa Rosa
Gilroy	Pittsburg	Saratoga
Larkspur	Point Richmond	Sausalito
Livermore	Richmond	Sonoma
Los Banos		Tracy

Banking Service Offices Throughout
 San Francisco

**PROMPT ATTENTION GIVEN ALL PACIFIC-
 COAST BUSINESS. ACCOUNTS OF
 BANKS, CORPORATIONS AND
 INDIVIDUALS INVITED**

PRINCIPAL CORRESPONDENTS.

DOMESTIC

Chase National Bank, New York
 Irving Trust Co., New York
 National City Bank, New York
 Bankers Trust Co., New York
 Guaranty Trust Co., New York
 J. P. Morgan & Co., New York
 First National Bank, Chicago
 Philadelphia National Bank, Philadelphia
 Continental Illinois National Bank & Trust Co., Chicago
 First National Bank, Boston
 Pennsylvania Company, Philadelphia
 Security-First National Bank of Los Angeles, Los Angeles
 Citizens National Trust & Savings Bank, Los Angeles
 Fifth-Third Union Trust Co., Cincinnati

FOREIGN

Amsterdam...Nederlandsch-Indische Handelsbank
 Antwerp...Banque de Commerce
 Batavia...Nederlandsch-Indische Handelsbank
 Berlin...Deutsche Bank und Disconto-Gesellschaft
 Calcutta...National City Bank of New York
 Copenhagen...Den Danske Landmandsbank
 Hamburg...Dresdner Bank
 Hongkong...The Chase Bank
 London...National City Bank of New York
 London...Barclays Bank Limited
 London...Westminster Bank Limited
 Manila...National City Bank of New York
 Melbourne...Commercial Bank of Australia, Limited
 Milan...Credito Italiano
 Montreal...The Bank of Toronto
 Naples...Banca di Napoli
 Oslo...Christiana Bank og Kreditkasse
 Paris...Barclays Bank (France) Ltd.
 Paris...The Chase Bank
 Paris...Westminster Foreign Bank, Ltd.
 Shanghai...The Chase Bank
 Shanghai...National City Bank of New York
 Singapore...National City Bank of New York
 Stockholm...A-B Svenska Handelsbanken
 Stockholm...Skandinaviska Kreditaktiebolaget
 Sydney...Bank of New South Wales
 Tientsin...National City Bank of New York
 Tokyo...National City Bank of New York
 Toronto...The Bank of Toronto
 Vancouver...The Bank of Nova Scotia
 Vancouver...The Bank of Toronto

AMERICAN TRUST COMPANY

ORGANIZED 1854

12 11-24 ♦ 464 California St.

Jun '35 Stmt

CABLE ADDRESS—
 "AMERICAN"

TRUST POWERS

MEM. AMER. & CAL.
 BKRS. ASS'NS.

FOREIGN DEPARTMENT

P. A. KINNOCH, **D. J. DALTON**,
V. P. and Mgr. Asst. Mgr.
K. KENNEDY,
Asst. Mgr.
M. ANGER,
Asst. Mgr.

Our Foreign Department has long established correspondent relations with banks throughout the world, and is especially well equipped to assist in the transaction of foreign business.

Number under Name of Bank is the Transit Number given to each bank in U. S. exclusively by The Rand-McNally Bankers' Directory, under the authority of The American Bankers Ass'n.

SAN FRANCISCO—Cont'd—Reserve City
(Federal Reserve City, District No. 12)

Non-Bank Towns with Nearest Banking Point (Indexed Access.), Lawyers, Laws (indexed) in back of this volume. For Interest Rates, Holidays, etc., see Laws.

Mem. A. B. A. *New State Priv. Mem. State B. Ass'n. Estab. Fed. Res. Depts. Trust B-Bond d-Safe Deposit Savings

***THE ANGLO CALIFORNIA NATIONAL BANK OF SAN FRANCISCO**

11-17 d@T*78 (1 Sansome) Jun'35Stmt

PRESIDENT.	VICE-PRESIDENT.	CASHIER.	ASS'T CASHIER.
H. FLEISHHACKER M. FLEISHHACKER Ch. of Bd.	Asst. Vice-Presidents C. H. ALEXANDER WM. H. ARNOLD C. E. BAEN E. J. BERGES W. E. BURNS GRANT CORDREY D. L. DIMOND H. F. FLETCHER B. J. FRANKENHEIMER H. KANTER E. G. LIND J. M. MCCARTHY A. L. MCGOWE H. C. MULLER FRED V. QUER WM. H. OWEN F. B. RICHARDSON DARIO RICHETTI D. K. TRIPP C. TROPFMAN	F. L. MOSS E. M. JOHNSON. Compt. J. J. CAMBRIDGE, JR. Aud. F. H. LOUGHER, GEO. D. LUNDY, L. L. B. STARK, L. H. THARP, Tr. Officers DOUGLAS R. FISHER, A. Trust Off.	M. J. GREECH WALTER GRAF CHARLES C. KUTZ I. M. OTTO R. A. SCHMALLE O. C. SCHULTE W. G. SCOTT A. M. WICKLAND C. L. YOUNGDALE R. H. HOLMBERG, A. Sec.

BANK OF AMERICA

(See page 167)

***BANK OF AMERICA NATIONAL TRUST AND SAVINGS ASSOCIATION**

(See pages 166 and 167)

***THE BANK OF CALIFORNIA NATIONAL ASS'N**

Jun'35Stmt 11-1 d@T*64 (400 California) Cable Address, "Bankofcala"

CHARLES K. MCINTOSH FRANK B. ANDERSON, STUART F. SMITH, Ch. of Bd. V. P. and Tr. Officer	JAMES J. HUNTER C. N. HACKETT, A. Tr. Officer	J. WM. SOLEN ELLIOTT McALLISTER, HENRY L. MADDEN CHAS. B. MOORES FRED A. HURNI, A. C. and Sec.
--	---	---

Our Pacific Coast connections enable us to offer **PROMPT AND SATISFACTORY BANKING SERVICE**

Bank of Canton, Ltd. \$24 (555 Montgomery St.)

(San Francisco continued on next page)

LIABILITIES. (In Thousands of Dollars)						RESOURCES.				
Capital	Surplus	Und. Prof. and or Reserves	Deposits	Other Liabilities	Totals	Cash, Ex. & Due from Bks	U.S. Gov. Securities	Other Securities	Loans & Discounts	Other Resources
\$ 15,400	\$ 3,000	\$ 2,916	\$ 171,459	\$ 6,981	\$ 199,756	\$ 38,638	\$ 30,304	\$ 17,188	\$ 99,548	\$ 14,078
SAN FRANCISCO BRANCHES										
Market-Ellis Branch. Market, Ellis and Stockton Streets					Fillmore Branch. Fillmore and Geary Streets					
Market-Jones Branch. Market, McAllister and Jones Streets					Richmond District Branch. Geary Blvd. at Twentieth Avenue					
Seaboard Branch. 101 Market Street					Potrero Branch. Third and Twentieth Streets					
Mission Branch. Mission and Sixteenth Streets					Montgomery Street Branch. Montgomery and Sacramento Streets					
Marina District Branch. Chestnut and Fillmore Streets										
Other California Branches in OAKLAND, SAN JOSE, HANFORD, LEMOORE, BAKERSFIELD, EAST BAKERSFIELD, REDDING and RED BLUFF. Since 1873, the Bank for Bankers.										

8,500	6,607	137	104,599	5,725	125,568	41,971	24,708	8,946	40,925	9,018
BRANCHES AT PORTLAND, OREGON, TACOMA, WASHINGTON, AND SEATTLE, WASHINGTON.										
Mission Branch.		B. G. MOBBS, Mgr.			R. S. SAYLOR and H. R. GLEESON, Asst. Mgrs.					
300 (Branch of Victoria, Hong Kong)										

PRINCIPAL CORRESPONDENTS.
N. City, Chase N., Gty. Tr. Co., and 1st N. N. Y.; Cont. Ill. N. Bk. & Tr. Co. and 1st N. Chl.; 1st N. Bos.; Phil. N., Phil.; Mtl. Com. Bk. & Tr. Co., St. L.; Com. Tr. Co., Kan. C.; Riggs N. Wash., D. C.; 1st N. and Den. N. Den.; Cent. United N., Cleve.; Lazard Bros. & Co., Ltd. and Lloyds Bk. Ltd., Lon.; N. City Bk. of N. Y. and Gty. Tr. Co., Paris; Guaranty Tr. Co. of N. Y., Brussels; Banca Commerciale Italiana, Milan; Deutsche Bk. und Disconto-Gesellschaft, Berlin.
Laidlaw & Co., Irv. Tr. Co., Bkrs. Tr. Co., Bk. of N. Y. & Tr. Co., Chase N., Chem. Bk. & Tr. Co., Cent. Han. Bk. & Tr., Gty. Tr. Co., N. City, Brown Bros. Harriman & Co., and J. P. Morgan & Co., N. Y.; 1st N. and Cont. Ill. N. Bk. & Tr. Co., Chl.; Phil. N., Phil.; 1st N. Bk. at Pittsburgh, Pitt.; N. Shawmut, Bos.; 5th-3rd Un. Tr. Co., Cin.; 1st N., Kan. C.; 1st N., Omaha; 1st N., St. L.; Riggs N., Wash.; Canadian Bk. of Com., Toronto; Dominion Bk. and Royal Bk. of Can., Vancouver; Midland Bk. Ltd., Lon.
Irv. Tr. Co., N. Y.; Bk. of Canton, Ltd., Hongkong, Shanghai, Canton, Hankow, Toishan and Bangkok.

Number under Name of Bank is the Transit Number given to each bank in U. S. exclusively by The Rand-McNally Bankers' Directory, under the authority of The American Bankers Ass'n.

SAN FRANCISCO—Cont'd—Reserve City
(Federal Reserve City, District No. 12)

Non-Bank Towns with Nearest Banking Point (Indexed Access), Lawyers, Laws (Indexed) in back of this volume. For Interest Rates, Holidays, etc., see Laws.

●Mem. A. B. A. †New §State †Priv. †Mem. State B. Ass'n. [Etab. ♦Fed. Res. Depts: T-Trust B-Bond d-Safe Deposit © Savings

SAN FRANCISCO HEADQUARTERS

1 Powell Street

General Administrative Officers

- A. P. GIANNINI.....Chairman of the Board of Directors—President
- LEON BOCQUERAZ.....Vice Chairman of the Board of Directors
- ARTHUR REYNOLDS.....Vice Chairman of the Board of Directors
- DR. A. H. GIANNINI.....Chairman of the General Executive Committee
- L. M. GIANNINI.....Senior Vice-President
- W. E. BLAUER.....Vice President and Chairman General Finance Committee
- HUGH L. CLARY.....Vice Pres. and Vice Chrm. of the Operating Committee
- LOUIS FERRARI.....Vice President and Counsel
- W. J. KIEFERDORF.....Vice President and Senior Trust Officer
- A. E. SBARBORO.....Vice Pres. and Vice Chrm. General Finance Committee

RUSSELL G. SMITH.....Cashier

Vice Presidents

- | | | |
|---------------------|------------------|------------------|
| R. J. BARBIERI | A. FENTON | G. L. PAPE |
| F. N. BELGRANO, Jr. | C. E. GRUHLER | C. P. PARTRIDGE |
| MARSDEN S. BLOIS | MORGAN A. GUNST | R. H. PEARCE |
| R. BOCQUERAZ | P. C. HALE | JOHN M. PERRY |
| H. J. BOUCHER | WM. H. HARRELSON | JNO. I. RIORDAN |
| JAS. F. CAVAGNARO | W. W. HOPPER | J. A. SPEARS |
| A. E. CONNICK | J. IRILARRY | FRED G. STEVENOT |
| B. H. CRITCHFIELD | G. M. McCLERKIN | S. K. TROXEL |
| PAUL DIETRICH | J. F. MOSES | HOWARD WHIPPLE |
| S. H. ERRINGTON | G. J. PANARIO | E. S. ZERGA |

R. P. A. EVERARD.....Secretary

Assistant Vice Presidents

- | | | |
|------------------|--------------------|-----------------------|
| L. ALLEN | WILLIAM COURTRIGHT | W. F. MINEHAN |
| CARL BANIGAN | G. K. CUNNINGHAM | R. F. MORETTI |
| R. BEAMES | D. PORTER DUNLAP | W. H. NEWELL |
| IVAN R. BEAN | J. E. FOLEY | ROBERT PAGANINI |
| C. W. BELL | P. L. HUDSON | J. B. ROBINSON |
| GEO. O. BORDWELL | MILTON JELLINS | G. D. SCHILLING |
| H. W. CAMPBELL | ALFRED S. KAY | H. R. SMITH |
| LINVAL H. CASTLE | RUSSELL A. KENT | DONALDSON B. THORBURN |
| | K. S. McBRIDE | |

LIABILITIES. (In Thousands of Dollars)						RESOURCES.				
Capital	Surplus	Und.Prof. and or Reserves	Deposits	Other Liabilities	Totals	Cash, Ex. & Due from Bks	U.S. Gov. Securities	Other Securities	Loans & Discounts	Other Resources
\$ 50,000	\$ 32,500	\$ 19,669	\$ 993,651	\$ 18,076	\$ 1,113,896	\$ 123,055	\$ 344,708	\$ 138,200	\$ 438,074	\$ 69,859

San Francisco Branches:

- (11-95) Bay View Branch—5000 Third St.—A. Armanino, Mgr.
- (11-120) Bernal Heights Branch—433 Courtland Ave.—G. R. Dagnall, Mgr.
- (11-85) Calif-Montgomery Office—485 California St.—A. J. Gock, V. P. and Mgr.; B. F. Edwards, Jr., V. P.; R. A. Sbarboro, A. Vice-Pres.
- (11-90) Castro-Market Branch—Market & 17th Sts.—E. J. Stanley, Jr., Mgr.
- (11-31) Clay-Montgomery Branch—552 Montgomery St.—V. L. Puccinelli, V. P. & Mgr.; A. Chiappari, A. V. P.
- (11-91) Columbus Branch—1451-55 Stockton St.—E. A. Bonzani, Mgr.
- (11-84) Day & Night Branch—948 Market St.—F. M. Buckley, V. P. and Mgr.; L. M. Giannini, A. Mgr.; Daniel C. Murphy, A. Mgr.
- (11-110) Divisadero-Hayes Branch—560 Divisadero St.—F. Schaffner, Mgr.
- (11-93) Excelsior Branch—445 Mission St.—M. D. Filippi, Mgr.
- (11-128) Fillmore-Haight Branch—548 Haight St.—W. De Martini, Mgr.
- (11-94) Fillmore-Post Branch—1700 Fillmore St.—N. Geo. Nielsen, Mgr.
- (11-172) Fillmore-Sacramento Branch—2223 Fillmore St.—J. E. Nichols, Mgr.
- (11-65) French-American Branch—108 Sutter St.—W. D. Brown, Mgr.
- (11-104) Geneva-Mission Branch—5137 Mission St.—W. E. Rose, Mgr.
- (11-119) Glen Park Branch—2901 Diamond St.—J. L. Kern, Mgr.
- (11-125) Haight-Clayton Branch—1599 Haight St.—V. C. Richards, Mgr.
- (11-175) Harbor Branch—100 Embarcadero—J. P. Hagan, Mgr.
- (11-170) Hayes Valley Branch—498 Hayes St.—H. A. Powleson, Mgr.
- (11-56) Humboldt Branch—783 Market St.—V. M. Smith, Mgr.
- (11-35) International Banking Dept.—485 California St.—P. Dietrich, Vice-President; W. F. Minehan, A. V. P.; W. L. Guthrie, A. Mgr.
- (11-99) Jones-Geary Branch—601 Geary St.—Earle P. Browne, Mgr.
- (11-126) Marina Branch—2201 Chestnut St.—M. F. Franceschini, Mgr.
- (11-86) Market-Geary Branch—706-708 Market St.—R. J. Von Der Mehden, Mgr.
- (11-34) Market-New Montgomery Office—631 Market St.—Robt. R. Yates, V. Pres. & Mgr.; W. E. Johnson, V. Pres.; Jno. Ed. Fitzpatrick, V. Pres.; Lee Harris, V. Pres.
- (11-106) McAllister-Fillmore Branch—1019 Fillmore St.—J. Zucchi, Mgr.
- (11-105) Mission-23rd St. Branch—2701 Mission St.—E. J. Mullin, Mgr.
- (11-118) Noe Valley Branch—4100 24th St.—D. A. McNulty, Mgr.
- (11-112) North Beach Branch—270 Columbus Ave.—A. Beronio, Mgr.
- (11-117) Ocean-Fazon Branch—1649 Ocean Ave.—G. C. Berry, Mgr.
- (11-171) Oriental Branch—939 Grant Ave.—Dorothy Gee, Mgr.
- (11-89) Park-Presidio Branch—801 Clement St.—H. H. Scales, Mgr.
- (11-121) Parkside Branch—959 Taraval St.—R. P. Seaton, Mgr.
- (11-88) Polk-Van Ness Branch—1537-41 Polk St.—A. F. Sodini, Mgr.
- (11-107) Portola District Branch—2501 San Bruno Ave.—M. H. Barotti, Mgr.
- (11-123) Powell-Sutter Branch—455 Powell St.—T. V. McQuade, Mgr.
- (11-35) San Francisco Central Office—550 Montgomery St.—H. Campana, Asst. Vice-Pres.; C. Agorastos, Asst. Cash.; A. Schnitzler, Asst. Cash.
- (11-177) San Francisco Main Office—1 Powell St.—R. B. Burmister, V. Pres. & Mgr.; H. F. Hagan, A.V.-Pres.; J. Raggio, A.V.-Pres.; H. A. Sherman, A. V. Pres.
- (11-115) 16th & Mission Branch—2001 Mission St.—H. E. Praetzel, Mgr.
- (11-92) Sunset Branch—701 Irving St.—R. T. Duncan, Mgr.
- (11-173) 38th & Balboa Branch—3701 Balboa St.—R. Pasch, Mgr.
- (11-116) 20th & Irving Branch—1850 Irving St.—B. Poncetta, Mgr.
- (11-100) 24th & Bryant Branch—2850 24th St.—J. C. Bonzani, Mgr.
- (11-87) 29th & Mission Branch—3236 Mission St.—J. A. Lombardi, Mgr. & A. Tr. Officer.
- (11-109) Union-Webster Branch—Union & Webster Sts.—M. L. Perasso, Mgr.
- (11-98) West Geary Branch—5500 Geary St.—W. G. Sedgwick, Mgr.
- (11-62) West Portal Branch—90 West Portal Ave.—A. M. Bartelme, Mgr.

SEE ADVERTISEMENT OPPOSITE CALIFORNIA INDEX.

Correspondents

- CHASE NATIONAL BANK.....NEW YORK
- FIRST NATIONAL BANK.....NEW YORK
- GUARANTY TRUST CO.....NEW YORK
- NATIONAL CITY BANK.....NEW YORK
- CONTINENTAL ILLINOIS NATIONAL BANK & TRUST CO.....CHICAGO
- AND BANKS IN OTHER PRINCIPAL CITIES OF THE UNITED STATES AND CENTERS OF THE WORLD

London Branch Office at

12 Nicholas Lane, London E. C. 4

International Banking Dept.

We offer complete facilities for foreign banking transactions, including the purchase sale and collection of bills and the issuance of drafts in any currency, and Travelers' and Documentary Letters of Credit negotiable in foreign lands. Information procured concerning foreign banks and firms.

DISTINCTIVE BLUE AND GOLD

BANK OF AMERICA

Travelers Cheques

ARE EXTENSIVELY USED BY

WORLD TRAVELERS

BANK OF AMERICA NATIONAL TRUST AND SAVINGS ASSOCIATION

Jun '35 Stmt 11-35 d@Tel '04

1 Powell Street

STATE-WIDE SERVICE IN CALIFORNIA

DIRECT YOUR CLIENTS TO US

QUICK RETURNS ON COLLECTIONS

•Mem. A. B. A. *New §State †Priv.
†Mem. State B. Ass'n. [Etab.
◆Fed. Res. Depts: T-Trust B-Bond
d-Safe Deposit © Savings

BANK OF AMERICA NATIONAL TRUST AND SAVINGS ASSOCIATION

d@T*04

BANK OF AMERICA
11-178 d@T*04
1 Powell Street
San Francisco
Jun'35Stmt
(A State Bank—Associated with Bank of America National Trust & Savings Assn.)

COMPLETE CALIFORNIA COVERAGE

An account with
CALIFORNIA'S LARGEST BANK
provides
BANKS AND BANKERS
with

- ... direct routing transit and collection services throughout California—reduces float—speeds up collections
- ... night and day transit service
- ... intimate credit checkings
- ... metropolitan banking facilities in 258 California communities.

**MAIN OFFICES
SAN FRANCISCO
LOS ANGELES**

L. M. GIANNINI.....President
HUGH L. CLARY.....Vice-President
A. E. CONNICK.....Vice-President
RUSSEL G. SMITH.....Cashier and Treasurer
EDMUND NELSON.....Vice-President and Trust Officer
P. M. HARWOOD.....Trust Officer
R. P. A. EVERARD.....Secretary

258 CALIFORNIA COMMUNITIES SERVED BY

Bank of America National Trust & Savings Association

425 Offices in 258 California Communities

(Includes Bank of America)

Alameda, Alhambra, Alturas, Anaheim, Anderson, Angels Camp, Antioch, Arbutle, Arcadia, Arcata, Arroyo Grande, Atwater, Auburn, Bakersfield, Baldwin Park, Bell, Belvedere Gardens, Benicia, Berkeley, Beverly Hills, Bieber, Bishop, Bravley, Brentwood, Burbank, Burlingame, Calexico, Cambria, Camarillo, Centerville, Chico, Chino, Chowchilla, Chula Vista, Cloverdale, Colfax, Colma, Colton, Colusa, Compton, Concord, Corning, Coronado, Crescent City, Cucamonga, Culver City, Daly City, Danville, Davis, Dinuba, Dizon, Dos Palos, Dunsmuir, Eagle Rock, East Bakersfield, Echo Park, El Centro, Elk Grove, Elmhurst, Emeryville, Encinitas, Escondido, Eureka, Ezter, Fairfax, Fall River Mills, Fellows, Ferndale, Fillmore, Firebaugh, Florence, Folsom City, Fort Bragg, Fortuna, Fowler, Fresno, Fruitvale, Fullerton, Gardena, Geyserville, Gilroy, Glendale, Grass Valley, Gridley, Gustine, Half Moon Bay, Hanford, Hayward, Healdsburg, Hermosa Beach, Highland Park, Hilmar, Hollister, Hollywood, Huntington Park, Indio, Isleton, Jackson, Kelseyville, King City, Kingsburg, Knights Landing, La Habra, La Jolla, Lakeport, La Mesa, Lancaster, Lincoln, Live Oak, Livermore, Livingston, Lodi, Lompoc, Lone Pine, Long Beach, Loomis, Los Angeles, Los Banos, Los Gatos, Madera, Manhattan Beach, Manteca, Maricopa, Martinez, Marysville, Mayfield, Mendocino, Merced, Mill Valley, Modesto, Monrovia, Monterey, Monterey Park, Morgan Hill, Mountain View, Napa, National City, Needles, Nevada City, Newcastle, Newhall, Newport Beach, North Hollywood, North Sacramento, Norwalk, Oakdale, Oakland, Oak Park, Ocean Beach, Oceanside, Ojai, Ontario, Orange, Orland, Oroville, Oxnard, Pacific Grove, Palmdale, Palm Springs, Palo Alto, Pasadena, Paso Robles, Pescadero, Petaluma, Piru, Pismo Beach, Pittsburg, Placencia, Placerville, Pleasanton, Point Reyes, Pomona, Porterville, Puente, Ramona, Red Bluff, Redding, Redlands, Redondo Beach, Redwood City, Reedley, Richmond, Ripon, Riverside, Roseville, Sacramento, St. Helena, Salinas, San Anselmo, San Bernardino, San Bruno, San Carlos, San Clemente, San Diego, San Fernando, San Francisco, Sanger, San Jose, San Juan Bautista, San Leandro, San Luis Obispo, San Mateo, San Miguel, San Pedro, San Rafael, Santa Ana, Santa Barbara, Santa Clara, Santa Cruz, Santa Maria, Santa Monica, Santa Paula, Santa Rosa, Sausalito, Sebastopol, Selma, Shafter, Solana Beach, Soledad, Sonoma, Sonora, Southgate, South Pasadena, South San Francisco, Stockton, Suisun, Sunnyside, Susanville, Taft, Tipton, Tomales, Torrance, Tracy, Truckee, Tulare, Turlock, Ukiah, Upland, Vacaville, Vallejo, Valley Ford, Van Nuys, Venice, Ventura, Vernon, Victorville, Visalia, Walnut Creek, Wasco, Watsonville, West Hollywood, West Los Angeles, Wheatland, Whittier, Williams, Willows, Wilmington, Winters, Woodland, Yreka, Yuba City.

A COMPLETE TRUST SERVICE

To the permanency and financial responsibility of a corporate trustee, the Trust Department of this Bank adds the advantages of state-wide experience, and the most modern type of trust equipment in conducting all forms of trust activity for its clients.

Statewide coverage
thru 425 offices in
258 California communities.

Your friends going
to California
will receive a
cordial welcome
at our offices.

LIABILITIES. (In Thousands of Dollars)					RESOURCES.					
Capital	Surplus	Und.Prof. and or Reserves	Deposits	Other Liabilities	Totals	Cash & Due from Bks	U.S. Gov. Securities	Other Securities	Loans & Discounts	Other Resources
\$ 1,500	\$ 500	\$ 613	\$ 20,302	\$ 302	\$ 23,217	\$ 1,684	\$ 3,320	\$ 6,752	\$ 10,125	\$ 1,336

BRANCH OFFICES:

Berkeley, Davis, Eureka, Napa, Petaluma, Sebastopol, Sonoma, Ventura, Yuba City.

Number under Name of Bank is the Transit Number given to each bank in U. S. exclusively by The Rand-McNally Bankers' Directory, under the authority of The American Bankers Ass'n.

SAN FRANCISCO—Cont'd—Reserve City
(Federal Reserve City, District No. 12)

Non-Bank Towns with Nearest Banking Point (Indexed Access.), Lawyers, Laws (indexed) in back of this volume. For Interest Rates, Holidays, etc., see Laws.

Mem. A. B. A. New State Priv. Mem. State B. Ass'n. [Etab. Fed. Res. Depts. Trust B-Bond d-Safe Deposit Savings

BANK OF MONTREAL \$1817
11-82 (333 California)

***BANK OF MONTREAL (SAN FRANCISCO)**
Jun '35 Stmt 11-3 @*1\$ '64
(333 California)

California Joint Stock Land Bank of San Francisco 19
Jun '35 Stmt 11-96
(1 Powell St.)

California Pacific Title & Trust Co. 11-113 T'86
Jun '35 Stmt (148 Montgomery)

***CANADIAN BANK OF COMMERCE (CALIF.)** dB@*1\$ '29
Jun '35 Stmt 11-27
(344 Pine Street)

PRESIDENT.	VICE-PRESIDENT.	CASHIER.	ASS'T CASHIER.
		F. G. Woods, <i>Mgr.</i>	G. T. Eaton, <i>A. Mgr.</i>
F. G. Woods, <i>Ch. of Bd. and Pres.</i>	G. T. Eaton	F. G. Woods	G. T. Eaton, <i>A. E. Jolly, A. C. and Sec.</i>
W. W. Hopper, <i>Ch.</i>	C. F. Wente, <i>R. R. Lockhart</i>	F. F. Palmerlee, <i>Sec. and Tr.</i>	M. Garetson, <i>A. Sec.</i> W. M. Mark, <i>A. Sec.</i>
A. C. Greene	F. T. Elsey, <i>Ch. of Exec. Com. and V. P.</i> H. E. Monroe B. J. Henley	W. H. Smith, Jr., <i>Sec. and Mgr.</i> W. S. Alexander, <i>Aud.</i>	W. W. Wilson, <i>A. Sec.</i> F. M. Mulcrevy, <i>A. Sec.</i> Harry Geballe, <i>Tr. Off.</i>
A. C. Steven, <i>Ch.</i> Bruce Heathcote, <i>Ch.</i>	T. B. Weatherbee, <i>Ch.</i> W. J. Coulthard C. R. Dey	G. R. Kraaz, <i>A. C.</i> E. Morgan, <i>A. C.</i> R. P. Price, <i>A. C.</i>	H. A. Ford, <i>A. Sec.</i> G. H. Dawson P. J. Hallisey R. W. Fowler

LIABILITIES. (In Thousands of Dollars)						RESOURCES.					
Capital	Surplus	Und. Prof. and or Reserves (Branch of)	Deposits	Other Liabilities	Totals	Cash, Ex. & Due from Bks	U.S. Gov. Securities	Other Securities	Loans & Discounts	Other Resources	
\$36,000	\$38,000										
1,000	181	\$ 72	\$ 3,621	\$ 97	\$ 4,971	\$ 796	\$ 1,401	\$ 635	\$ 2,086	\$ 53	
916	351	733		4,541	6,541	120	681		4,920	820	
1,000	1,515	575		17	3,907	294	75	2,239	120	1,179	
1,300	325	243	16,484	152	18,504	8,265	3,357	1,287	5,354	241	
6,000	5,000	2,902	118,321	2,059	134,282	19,780	43,161	25,586	40,292	5,463	

PRINCIPAL CORRESPONDENTS.

Bk. of Montreal, N. Y., Chi., London, and Canada; Calif., Los A.

Bk. of Montreal, N. Y., London, and Canada; Calif., Los A.

N. City, N. Y.; Cont. Ill. N. Bk. & Tr. Co., Chi.; Bk. of Am. N. Tr. & Sav. Assn., San F. and branches.

Owned and controlled by The Canadian Bank of Commerce, Head Office, Toronto, Canada.

CROCKER FIRST NATIONAL BANK OF SAN FRANCISCO

Jun '35 Stmt 11-8 dB@T'172
(1 Montgomery)

***Federal Reserve Bank** 11-37 *1 Dist. 12
Hibernia Savings & Loan Soc. Jun '35 Stmt 11-53 dB@*1\$ '59
(Cor. Market, McAllister and Jones)
Hong Kong & Shanghai Bkg. Corporation 11-54 *3 '64
(361 California)
Morris Plan Co. Jun '35 Stmt 11-101 *1 '16
(711 Market)
(San Francisco continued on next page)

WM. H. CROCKER, President
JAMES K. MOFFITT, Chairman Executive Committee
W. W. CROCKER, Vice-President

Banking Department
E. AVENALI, *Vice-President* GEO. J. KERN, *Vice-President*
F. G. WILLIS, *Vice-President and Cashier* W. W. JONES, *Vice-President*
D. J. MURPHY, *Vice-President* J. F. SULLIVAN, JR., *Vice-President*
R. A. NEWELL, *Vice-President*

Assistant Cashiers
G. W. HALL J. A. WHITE V. M. ALYORD
WM. R. ROBERTS CHAS. PRATT, JR. PORTER SESNON
J. F. McGRATH WM. PFLUEGER T. E. JOHNSTON

H. H. HAIGHT, *Manager Foreign Department*
A. R. ANGELL, *Assistant Manager Foreign Department*

Savings and Fiduciary Departments
R. R. PARLOW, *Vice-Pres.* J. H. EASTMAN, *Asst. Tr. Off.*
W. D. LUX, *Vice-Pres.* R. V. WALSH, *Asst. Tr. Off.*
P. S. SCALES, *Realty Loan Officer* E. F. LAWRENCE, *Asst. Tr. Off.*
L. A. McCRYSTLE, *Trust Officer* C. V. NEWELL, *Asst. Tr. Off.*

G. F. BALDWIN, *Comptroller* M. R. CLARK, *Auditor*

THE OLDEST NATIONAL BANK IN CALIFORNIA

An outstanding bank for commercial and industrial accounts. Bankers for many of the most substantial business concerns of the West for more than 64 years.

Commercial - Savings - Trust - Safe Deposit

Correspondent connections with principal banks throughout the world.

Bankers Trust Company New York
Chase National Bank New York
First National Bank New York
Guaranty Trust Company New York
Irving Trust Company New York
Continental Illinois National Bank & Trust Co. Chicago
First National Bank Chicago
First National Bank Boston
Riggs National Bank Washington
First National Bank Philadelphia
Mtl.-Com. Bk. & Tr. Co. St. Louis
Union Trust Company Pittsburgh

(See page 47 for complete information)

R. M. Tobin, (4 Branches)	C. J. Barry	J. O. Tobin, V. P. and Sec.	
		R. P. Melhuish, Agent	
F. A. Collman	E. L. Harms, M. I. Waters	F. E. Blackwood, E. L. Harms, Sec. and Tr.	A. W. Christopher, A. Sec. C. C. Baker, A. Sec.

5,000 Cap. Deb.		6,314	87,194		98,508	2,160	25,404	27,018	38,639	5,287
	(Branch of)	Victor	ia, Ho	ng Ko	ng)					
250	60	231	2,530 (Cert. of Indebt.)	259	3,330	121			3,152	57

Chase N. and Gty. Tr. Co., N. Y.; Cont. Ill. N. Bk. & Tr. Co., Chi.; Crocker 1st N. and Anglo Calif. N., San F.

Hong Kong & Shanghai Bkg. Corp., N. Y.

Chem. Bk. & Tr. Co., N. Y.; Crocker 1st N., Wells-Fargo Bk. & Union Tr. Co., and Anglo Calif. N., San F.

Number under Name of Bank is the Transit Number given to each bank in U. S. exclusively by The Rand-McNally Bankers' Directory, under the authority of The American Bankers Ass'n.

SAN FRANCISCO—Cont'd—Reserve City (Federal Reserve City, District No. 12)

Non-Bank Towns with Nearest Banking Point (Indexed Access.), Lawyers, Laws (indexed) in back of this volume. For Interest Rates, Holidays, etc., see Laws.

Mem. A. B. A. New State Priv. Mem. State B. Ass'n. Estab. Fed. Res. Depts: T-Trust B-Bond d-Safe Deposit C-Savings

Pacific Coast Joint Stock Land Bank (464 California) Mar '35 Stmt

PACIFIC NATIONAL BANK OF SAN FRANCISCO Jun '35 Stmt 11-39 d 11-14 '24 (333 Montgomery)

The San Francisco Bank Jun '35 Stmt 11-55 dB 11-14 '68 (526 California)

Sumitomo Bank, Ltd. \$16 11-79 (315 California St)

Title Insurance & Guaranty Co. (Trust Department) Jun '35 Stmt 11-14 TS '27 (130 Montgomery)

WELLS FARGO BANK & UNION TRUST CO. Jun '35 Stmt 11-16 dB 11-14 '52

Head Office (Market at Montgomery) Union Trust Office • 11-61 (Market St. at Grant Ave.)

Yokohama Specie Bank, Ltd. 11-58 (415-29 Sansome) \$180

San Francisco Clearing House (231 Mills Bldg.) (Members indicated by a *) (San Francisco continued on next page)

Table with columns: PRESIDENT, VICE-PRESIDENT, CASHIER, ASS'T CASHIER. Lists names and titles for various banks.

OFFICERS

Table listing officers: F. L. LIPMAN (Chairman of the Board), R. B. MOTHERWELL (President), CHARLES DU PARC (Asst. Cashier), etc.

Table with columns: LIABILITIES (Capital, Surplus, Und. Prof. and Reserves, Deposits, Other Liabilities, Totals) and RESOURCES (Cash, Ex. & Due from Bks, U.S. Gov. Securities, Other Securities, Loans & Discounts, Other Resources). Totals: 9,000 5,000 3,421 200,038 10,208 227,667 39,673 75,253 46,756 56,488 9,497

Direct correspondent service in every important commercial center in countries bordering the Pacific Ocean. Wide experience in rendering specialized banking service to Pacific Coast branches, plants and representatives of national corporations.

Table with columns: PRINCIPAL CORRESPONDENTS. Lists various banks and their locations: N. City, N. Y.; Cont. Ill. N. Bk. & Tr. Co., Chi.; Bk. of Am. N. Tr. & Sav., San F.

Table listing various bank correspondents: Bankers Trust Company, Central Hanover Bank & Trust Company, Chase National Bank, etc.

Table with columns: (Branch of Yokohama, Japan), (See pages 61-62 of Federal Reserve City, District No. 12), National, State and Private Banks, Total

Yokohama Specie (Ltd.), N.Y., Los A., Seattle, Honolulu, Rio de Janeiro, and throughout the world.

170 SAN FRANCISCO—Selected List of Investment Dealers, Brokers, Finance Companies, Acceptance Corporations, etc.

MEM. AM. BKS. ASSN. MEM. STATE BKS. ASSN. MEM. INV. BKS. ASSN. MEM. LOCAL STOCK & BOND EXCHANGE	YEAR ESTABLISHED	MEMBERS OF FIRM BRANCH MANAGERS EXCHANGE MEMBERSHIPS	OTHER OFFICES, CORRESPONDENTS AND BANK DEPOSITORIES	MEM. AM. BKS. ASSN. MEM. STATE BKS. ASSN. MEM. INV. BKS. ASSN. MEM. LOCAL STOCK & BOND EXCHANGE	YEAR ESTABLISHED	MEMBERS OF FIRM BRANCH MANAGERS EXCHANGE MEMBERSHIPS	OTHER OFFICES, CORRESPONDENTS AND BANK DEPOSITORIES
BROWN & CO., F. M. (1 Montgomery St.)	'93	J. H. SCHINNELER, <i>President</i> CHAS. H. DAVIS, <i>Secretary</i> SPECIALISTS IN UNLISTED & INACTIVE STOCKS & BONDS	Anglo Calif. N. and Bk. of Am., San F.	E. F. HUTTON & COMPANY (Montgomery & Bush)	'01	Home Office: 61 Broadway, N. Y.; Western Offices: San Francisco, Cal.; Oakland, Cal.; San Jose, Cal.; Los Angeles, Cal.; Pasadena, Cal.; Hollywood, Cal.; San Diego, Cal.; Santa Barbara, Cal.; Santa Monica, Cal.; Beverly Hills, Cal.; Long Beach, Cal.; Bisbee, Ariz.; Phoenix, Ariz.; Tucson, Ariz.; Albuquerque, N. M.; and El Paso, Tex.	Listed and Unlisted Investment Securities. <i>Correspondents:</i> Am. Tr. Co., Anglo Calif. N., Crocker 1st N. and Bk. of Am. N. Tr. & Sav. Assn., San F.; Citiz. N. Tr. & Sav. and Far. & Merch. N., Los A.
Brown Harriman & Co. Incorporated (155 Montgomery Street)		CHARLES W. COBB, <i>Manager</i> IVAN W. WING, <i>Trading Department</i>	San Francisco Office: 155 Montgomery Street. New York Office: 63 Wall Street. <i>Other Offices</i> 10 P. O. Square, Boston; 1529 Walnut Street, Philadelphia; 135 South La Salle Street, Chicago. <i>Representatives in</i> Los Angeles and in other leading Cities throughout the United States and Europe.	MARTIN JUDGE, JR. & CO. (1 Montgomery St.)	'21	MARTIN JUDGE, JR. } <i>Partners</i> WM. G. PARROTT } Mining Dept.—THOS. S. ROBINSON SPECIALISTS UNLISTED BONDS AND STOCKS	E. A. Pierce & Co. and Crocker 1st N. Bk., San F.
Engaged in the general investment business as underwriters of capital issues and as dealers in U. S. Government, State, county and municipal bonds, and in railroad, public utility, industrial and other investment securities.				E. A. PIERCE & CO., (301 Montgomery St.)	±7	WM. W. WOODS, <i>Resident Partner</i> Home office, 40 Wall Street, New York City, N. Y. <i>Pacific Coast branches: San Francisco, Los Angeles, Pasadena, Portland, Seattle and Spokane.</i>	Stocks, Bonds, Cotton, Grain in Leading Markets. (Private Wires to Principal Cities)
THE FIRST BOSTON CORPORATION (Russ Building) (285 Montgomery Street)		President: ALLAN M. POPE, <i>New York</i> . Mgr.: HUGH SEVERIN, <i>Asst. V. P.</i>	<i>Exec. Offices:</i> N. Y. and Bos. <i>Other Offices:</i> Chi., Phil., Cleve., Balt., St. L., Kans. C., Minpls., Wash., Atl., Pitts., Hart., Los A., Seattle, Buffalo, Worcester, Springfield, Mass., Rutland, and Providence.	Discount House of SALOMON BROS. & HUTZLER (2405 Russ Bldg.)	'7	Bond Salesmen's Headquarters Members New York Stock Exchange JOHN S. OLNEY, <i>Representative</i>	New York, Boston, Philadelphia, Chicago, Cleveland, Minneapolis. <i>Bond Salesmen's Headquarters, Atlanta and Dallas.</i>
INVESTMENT BANKERS United States Government, Municipal, Public Utility, Railroad, and other Investment Bonds and Notes; Bankers' Acceptances; Bank, Insurance Company and other Investment Stocks. — Direct Private Wires to Principal Cities.				WILLIAM R. STAATS CO. (155 Montgomery St.)	±87	Established 1887 JOHN EARLE JARDINE, <i>Pres.</i> Dealers and Brokers Bonds and Stocks Member Los Angeles Stock Exchange. Assoc. Member San Francisco Stock Exchange.	Bankers Tr. Co. and N. Y. Tr. Co., N. Y.; William E. Staats Co., Los Angeles and Pasadena.

Number under Name of Bank is the Transit Number given to each bank in U. S. exclusively by The Rand-McNally Bankers' Directory, under the authority of The American Bankers Ass'n.

CALIFORNIA—Continued

Non-Bank Towns with Nearest Banking Point (Indexed Access), Lawyers, Laws (indexed in back of this volume. For Interest Rates, Holidays, etc., see Laws.

TOWN AND COUNTY. County Seats. 12 Fed. Res. Dist. L Los Angeles Br.	MEM. A. B. A. *New § State †Priv Mem. State B. Ass'n. † Estab. ♦ Fed. Res. Depts. † Trust B-Bond d-Safe Deposit © Savings	PRESIDENT.	VICE-PRESIDENT.	CASHIER.	ASS'T CASHIER.	LIABILITIES. (In Thousands of Dollars)					RESOURCES.					PRINCIPAL CORRESPONDENTS.	
						Capital	Surplus	Und. Prof. and or Reserves	Deposits	Other Liabilities	Totals	Cash, Ex. & Due from Bks	U. S. Gov. Securities	Other Securities	Loans & Discounts		Other Resources
San Gabriel...7224 L Los Angeles Q5	CALIFORNIA BK. ♦90-826 ©*13'04			C. C. Pearson, <i>Mgr.</i>	W. W. Spencer, <i>Asst. Mgr.</i>	\$ 2,500 Pf. 4,000 (San Gabriel Office) (See Head Office, Los Angeles, Calif.)	\$ 1,625	\$ 3,344								Chase N., Cent. Han. Bk. & Tr., Bkrs. Tr., Gty. Tr., and N. City, N. Y.; Cont. Ill. N. Bk. & Tr. and Harris Tr. & Sav., Chi.; 1st N., Pitt.; Bk. of Calif. N. A., Anglo Calif. N., Am. Tr., and Wells Fargo Bk. & Un. Tr., San F.	
Sanger...2967 Fresno J12	BANK OF AMERICA NATL. TR. & SAVGS. ASS'N 90-661 d©10'04		E. R. HUDSON, <i>Mgr. and A. Tr. Of.</i>			50,000 (Sanger Branch) (See San Francisco or Los Angeles, Calif.)	32,500	19,669									
San Jacinto...1346 L Riverside P19	First National Bank...♦1'05 Jun'35Stmt 90-662	E. O. Ingalls. C. E. Brouse, <i>Ch.</i>	B. H. Crow	H. C. Dane, <i>Cash., Sec., and Tr.</i>	Helen L. Wilhelm, <i>A. C. and A. Sec.</i>	26 Pf. 24	30	3	\$ 187	\$ 25	\$ 295	\$ 56	\$ 45	\$ 74	\$ 78	42	Chase N., N. Y.; W. F. Bk. & Un. Tr., San F.; Citiz. N. Tr. & Sav., Los A. and Riverside.
" "	First Savings Bank...d©15'11 Jun'35Stmt 90-695	E. O. Ingalls. C. E. Brouse, <i>Ch.</i>	B. H. Crow	H. C. Dane, <i>Cash., Sec., and Tr.</i>	Helen L. Wilhelm, <i>A. C. and A. Sec.</i>	25	7	5	175		212	20	22	70	73	27	Citiz. N. Tr. & Sav., Los A. and Riverside.

TOWN AND COUNTY. County Seats. Fed. Res. Dist. Los Angeles Br.	Mem. A. B. A. *New State Priv. †Mem. State B. Ass'n. [Estab. ♦Fed. Res. Depts: T-Trust B-Bond d-Safe Deposit © Savings	PRESIDENT.	VICE-PRESIDENT.	CASHIER.	ASS'T CASHIER.	LIABILITIES. (In Thousands of Dollars)					RESOURCES.					PRINCIPAL CORRESPONDENTS.	
						Capital	Surplus	Und.Prof. and or Reserves	Deposits	Other Liabilities	Totals	Cash, Ex. & Due from Bks	U. S. Gov. Securities	Other Securities	Loans & Discounts		Other Resources
*San Jose...57,651 Santa Clara 123	*AMERICAN TRUST COMPANY ◆90-82 ©T:15'54	F. J. Oehler, V.P. and Dist. Mgr.		N. F. Thomas, H. S. Chase, Asst. Cashiers and Asst. Secretaries	C. W. Carlson, F. E. Whitmer, A. Tr. Of.	(San Jose) 50,000 (See Head Office)	(San Jose) 32,500 (See Head Office)	(San Francisco) 19,669 (See Head Office)	8,700	600	\$10,700	\$2,200	\$1,700	\$1,300	\$4,100	\$1,400	1st N. N. Y.; Cont. Ill. N. Bk. & Tr. Co., Chi.; Crocker 1st N., San F.; Secur.-1st N., Los A.
"	*THE ANGLO CALIFORNIA NATIONAL BANK OF SAN FRANCISCO 90-84 ◆1'20		1 Sansome St., San Francisco, Cal.	Wm. H. PABST, V. P. and Mgr. Main Office No. 9 Complete B Other California Branches in Hanford, Lemore and Bakersfield. Since 1873, the Bank for Bankers.	California. Red Bluff, Redding, Oakland,	\$15,400	\$4,494 (Surp. and Prof.)	171,459									
"	*BANK OF AMERICA NATL. TRUST AND SAVINGS ASSN. d©T:1'04			(90-83) San Jose Main Office: F. C. MITCHELL, V. P. and Mgr.; N. A. PELLERANO, V. P.; O. L. SLAGHT, J. H. BOCCARDO and WALDO H. LOWE, Asst. Mgrs.; J. M. BECCHETTI, Asst. Tr. Off. (90-86) Hester Branch: F. C. MITCHELL, V. P. and Mgr. (90-85) South First Street Branch: H. AHLMAN, Mgr. E. D. SHEPHERD, A. V. P. WITH BANK OF AMERICA OPERATES 425 BRANCHES IN CALIFORNIA.		50,000	32,500	19,669									
"	*First National Bank d©T:1'74 Jun'35Stmt 90-78	W. S. Clayton	A. E. Holmes J. B. Clayton	Paul Rudolph C. H. Leese, A. C.	H. M. Huggins N. S. Gayle	600	600	200	8,700	600	\$10,700	\$2,200	\$1,700	\$1,300	\$4,100	\$1,400	1st N. N. Y.; Cont. Ill. N. Bk. & Tr. Co., Chi.; Crocker 1st N., San F.; Secur.-1st N., Los A.
"	San Jose Clearing House (Members indicated by a*)	Wm. H. Pabst, Sr.	O. L. Slaght	H. S. Chase, Sec. and Tr.	James Chichester, Mgr.	(See P Total) 50,000	ages 61 Deposits by C	-62-63 for Number of National, State, and Private Banks,									
San Juan Bautista...772 San Benito J 7	BANK OF AMERICA NATL. TR. & SAVGS. ASSN. 90-885 d©T:1'04			D. M. PATERSON, Mgr.		(San Juan) 50,000 (See Head Office)	32,500	19,669									
San Leandro 11,455 Alameda E 20	AMERICAN TRUST COMPANY ◆ 90-325 ©T:15'54			L. F. Sterner, A. V. P. and Mgr. A. J. Silva, A. Mgr.	J. H. Skillen	(San Leandro) 50,000 (See Head Office)	32,500	19,669									
"	BANK OF AMERICA NATL. TR. & SAVGS. ASSN. 90-1147 d©T:1'04	W. J. GANNON, Ch. Adv. Bd.		P. D. BARTLETT, Mgr.		(San Leandro) 50,000 (See Head Office)	32,500	19,669									
"	First National Bank in San Leandro 90-1298 d©T:1'28 Jun'35Stmt	R. H. Cross	A. S. Weaver	A. J. Oliveira, Cash. and Sec.		50,000	20	20	593	733	118	53	245	305			12 Chase N. N. Y.; Wells Fargo Bk. and Un. Tr. Co., San F.; Cent. N., Oakland.
*San Luis Obispo S. L. Ob. M 9 3276	BANK OF AMERICA NATL. TR. & SAVGS. ASSN. 90-233 d©T:1'04			WM. H. NUSS, JR., Mgr.	S. RUTHERFORD, Asst. Mgr.	(San Luis Obispo) 50,000 (See Head Office)	32,500	19,669									
"	SECURITY-FIRST NATIONAL BANK OF LOS ANGELES 90-236 d©T:1'21		H. L. KEMPER	L. J. DEFOSSET, Mgr.	F. H. THROOP, A. Mgr.	(San Luis Obispo) 50,000 (For complete report, see Head Office)	32,500	19,669									
San Marino...3730 Los Angeles R 3	San Marino National Bank Jun'35Stmt 90-1310 d©T:1'04	W. L. D. Brown		C. M. Matter		50,000	6	1	225	282	261	3	7	11			Far. & Merch. N., Los A.; Crocker 1st N., San F.

Number under Name of Bank is the Transit Number given to each bank in U. S. exclusively by The Rand-McNally Bankers' Directory, under the authority of The American Bankers Ass'n.

CALIFORNIA—Continued

Non-Bank Towns with Nearest Banking Point (Indexed Access), Lawyers, Laws (Indexed) in back of this volume. For Interest Rates, Holidays, etc., see Laws.

TOWN AND COUNTY. ▲County Seats. 12 Fed. Res. Dist. L Los Angeles Br.	●Mem. A. E. A. New State Priv. ▲Mem. State B. Ass'n. [Estab. ◆Fed. Res. Depts. T-Trust B-Bond d-Safe Deposit © Savings	PRESIDENT.	VICE-PRESIDENT.	CASHIER.	ASS'T CASHIER.	LIABILITIES. (In Thousands of Dollars)					RESOURCES.					PRINCIPAL CORRESPONDENTS.				
						Capital	Surplus	Und. Prof. and or Reserves	Deposits	Other Liabilities	Totals	Cash, Ex. & Due from Bks	U. S. Gov. Securities	Other Securities	Loans & Discounts		Other Resources			
San Mateo...13,444 San Mateo G18	BANK OF AMERICA NATL. TR. & SAVGS. ASSN. 90-284 d©T'04			F. A. MARIANETTI, Mgr.	SAMUEL M. CRIMM, A. Mgr.	\$50,000 (San Mateo Branch) (See San Francisco or Los Angeles, Calif.)	\$32,500	\$19,669												
"	National Bank of San Mateo Jun'35Stmt 90-285 d©T'09	Hall C. Ross	W. C. Chidester John Wisnom	D. Wisnom	J. B. Nissen	100 (Incl. Und. Prof.)	200	8 \$ 2,281	57	\$ 2,646	\$ 637	\$ 442	\$ 374	\$ 1,168	\$ 25				Irv. Tr. Co., N. Y.; Crocker 1st N. and Wells Fargo Bk. & Un. Tr. Co., San F.	
San Miguel...300 San Luis Obispo L9	BANK OF AMERICA NATL. TR. & SAVGS. ASSN. 90-770 d©T'04			F. G. WETZEL, Mgr. and A. Tr. Off.		50,000 (See San Francisco or Los Angeles, Calif.)	32,500	19,669												
San Pedro Los Angeles R3 (Part of Los Angeles)	BANK OF AMERICA NATL. TR. & SAVGS. ASSN. d©T'04		(90-209) Pacific Ave. Branch: JOHN J. GAUDING, Mgr. (90-998) San Pedro Branch: J. H. CROSBY, V. P.: L. S. ANDERSON, Mgr.			50,000 (See San Francisco or Los Angeles, Calif.)	32,500	19,669												
"	*CALIFORNIA BK. ◆ 90-978 ©T'04			W. S. Rash, Jr. V. P. and Mgr.	J. F. Johnson, Asst. Mgr.	2,500 Pf. 4,000 (San Pedro Office) (See Head Office, Los Angeles, Calif.)	1,625	3,344											Chase N., Cent. Han. Bk. & Tr., Bkrs. Tr., Gty. Tr., and N. City, N. Y.; Cont. Ill. N. Bk. & Tr. and Harris Tr. & Sav. Chl.; 1st N. Pitt.; Bk. of Calif. N. A., Anglo Calif. N., Am. Tr., and Wells Fargo Bk. & Un. Tr., San F.	
"	*SECURITY-FIRST NATIONAL BANK OF LOS ANGELES		San Pedro Branch (90-212): d©T'21; F. W. HEALY, Mgr.; A. R. HAWN, A. Mgr. Marine Branch (90-213): d©T'21; W. J. SERGEL, Mgr.; L. C. STEPHENSON,			(For Complete Report See Head Office, Los Angeles, Calif.)														
		TWO OF 121 OFFICES AND BRANCHES OPERATED IN SOUTHERN CALIFORNIA.																		
	San Pedro Clearing House (Members indicated by a *) Associate member by +	L. S. Anderson	B. A. Beckham	F. W. Healy, Sec. and Tr.		(See pages 81-82-83 f or Number of Cities, States, etc.)				National, State and Private Banks, Total										
San Rafael...8022 Marin C16	AMERICAN TRUST COMPANY ◆ 90-214 T'54			Elmer L. Nielson, A. V. P. and Mgr.	E. A. Ostaggi, A. Sec.	(San Rafael Branch) (See Head Office, San Francisco, Calif.)														
"	BANK OF AMERICA NATL. TR. & SAVGS. ASSN. 90-217 d©T'04			T. B. WHIPPLE, Mgr. and A. Tr. Off.	A. R. MARALL, A. Mgr.	50,000 (See San Francisco or Los Angeles, Calif.)	32,500	19,669												
"	Bank of San Rafael...d©T'72 Jun'35Stmt ◆ 90-215	W. P. Murray	E. B. McNear J. H. Dollar	A. C. Latno	W. M. Crane	100	120	164	3,094	23	3,501	318		1,075	2,066	42		W. F. Bk. & Un. Tr. Co., Anglo Calif. N., and Crocker 1st N., San F.		
"	First National Bank in San Rafael...90-1128...•'25 Jun'35Stmt	W. P. Murray	E. B. McNear J. H. Dollar	A. C. Latno, Cash. and Sec.	W. M. Crane, A. Cash. and A. Sec.	100	100	85	772	99	1,156	209	207	233	438	69		Chase N., N. Y.; W. F. Bk. & Un. Tr. and Anglo Calif. N., San F.		

Number under Name of Bank is the Transit Number given to each bank in U. S. exclusively by The Rand-McNally Bankers' Directory, under the authority of The American Bankers Ass'n.

CALIFORNIA—Continued

Non-Bank Towns with Nearest Banking Point (Indexed Access), Lawyers, Laws (Indexed) in back of this volume. For Interest Rates, Holidays, etc., see Laws.

TOWN AND COUNTY. County Seats. Fed. Res. Dist. Los Angeles Br.	PRESIDENT.	VICE-PRESIDENT.	CASHIER.	ASS'T CASHIER.	LIABILITIES. (In Thousands of Dollars)					RESOURCES.					PRINCIPAL CORRESPONDENTS.		
					Capital	Surplus	Und.Prof. and or Reserves	Deposits	Other Liabilities	Totals	Cash, Ex. & Due from Bks	U.S. Gov. Securities	Other Securities	Loans & Discounts		Other Resources	
Seima.....3047 Fresno K12	BANK OF AMERICA NATL. TR. & SAVGS. ASSN. 90-427 d@T:1'04	C.W. CHRISTENSEN. <i>Mgr. and A. Tr. Off.</i>	J. A. FORREST. <i>A. Mgr.</i>	50,000 (Selm (See	\$32,500 a Bra San	\$19,669 nch) Franci	----- sco or	----- Los A	----- ngeles,	----- Calif.)	-----	-----	-----	-----	-----	-----	
Shafter.....500 Kern M12	BANK OF AMERICA NATL. TR. & SAVGS. ASSN. 90-918 d@T:1'04 (Member Kern County Regional Clearing House, Bakersfield)	-----	J. F. W. VRBA, <i>Mgr.</i>	50,000 (Shaf (See	32,500 ter Br San	19,669 anch) Franci	----- sco or	----- Los A	----- ngeles,	----- Calif.)	-----	-----	-----	-----	-----	-----	
Sierra Madre.....3550 Los Angeles P5	Sierra Madre Savings Bank Jun'35Stmt 90-666 d@T:1'22	Jack Paschall.....	Milton Hollingsworth	W. H. Inerraham. <i>Cash. and Tr.</i>	25 Pf. 25	8	6 \$ 495	-----	\$ 559	\$ 100	\$ 25	\$ 100	\$ 272	\$ 62	N. City, N. Y.; Secur.-1st N., Los A.		
Solana Beach.....259 San Diego Q18	BANK OF AMERICA NATL. TR. & SAVGS. ASSN. 90-1141 d@T:1'04	-----	-----	O. A. MOXNESS, <i>Mgr.</i>	50,000 (Sola (See	32,500 na Be San	19,669 ach B Franci	----- sco or	----- Los A	----- ngeles,	----- Calif.)	-----	-----	-----	-----	-----	
Seledad.....594 Monterey K8	BANK OF AMERICA NATL. TR. & SAVGS. ASSN. 90-746 d@T:1'04	-----	-----	P. H. SMITH. <i>Mgr. and A. Tr. Off.</i>	50,000 (Sole (See	32,500 dad B San	19,669 ranch) Franci	----- sco or	----- Los A	----- ngeles,	----- Calif.)	-----	-----	-----	-----	-----	
Solvang.....250 Sa. Barbara N10	Santa Ynez Valley Bank Jun'35Stmt 90-772 d@T:1'13	Harald Harkson.....	Marcus Nielsen	Soren Madsen, <i>Cash., Sec., and Tr.</i>	25	14	7 323	-----	369	78	57	60	153	21	Crocker 1st N., San F.; 1st N. Tr. & Sav., Santa Barbara; Citiz. N., Los A.		
Sonoma.....980 Sonoma H4	AMERICAN TRUST COMPANY 90-754 T:1'54	-----	F. M. BARRIS, <i>Mgr.</i>	J. A. Baccaglio. <i>A. Mgr.</i>	(Sono (See H	ma Br ead O	anch) fice, S	an Fr	ancisc	o, Cal	if.)	-----	-----	-----	-----	-----	
" " " "	BANK OF AMERICA NATL. TR. & SAVGS. ASSN. 90-667 d@T:1'04	-----	-----	E. A. BOYE. <i>Mgr. and A. Tr. Off.</i>	50,000 (Sono (See	32,500 ma Br San	19,669 anch) Franci	----- sco or	----- Los A	----- ngeles,	----- Calif.)	-----	-----	-----	-----	-----	
Seonora.....2278 Tuolumne H10	BANK OF AMERICA 90-765 d@T:1'04	-----	-----	E. A. RAFFETO, <i>Mgr.</i>	1,500 (Sono (See	500 ra Br San	613 anch) Franci	----- sco, Ca	----- lif.)	-----	-----	-----	-----	-----	-----	-----	
Soquel.....1800 Santa Cruz J6	Citizens Com'l & Sav. Bk. Jun'35Stmt 90-1328 d@T:1'30 (Member Santa Cruz Clearing House)	Geo. A. Morgan. <i>Ch. of Bd. and Pres.</i>	J. L. Vetterle.....	H. A. Wright. <i>Cash. and Sec.</i>	25 Pf. 25	10	13 315 \$ 31	-----	419	51	6	119	210	33	Cent. Han. Bk. & Tr., N. Y.; W. F. Bk. & Un. Tr. Co., San F.; Coun- ty-1st N., Santa Cruz.		
Southgate.....19,682 Los Angeles O15	BANK OF AMERICA NATL. TR. & SAVGS. ASSN. 90-1220 d@T:1'04	-----	-----	E. C. SCHULZ, <i>Mgr.</i>	50,000 (Sout (See	32,500 hgate San	19,669 -Wal Franci	----- nut P sco or	----- ark B Los A	----- ranch ngeles,	----- Calif.)	-----	-----	-----	-----	-----	
So. Pasadena.....13,730 Los Angeles O15	BANK OF AMERICA NATL. TR. & SAVGS. ASSN. 90-1043 d@T:1'04	-----	-----	M. E. McMILLEN, <i>Mgr.</i>	50,000 (Sout (See	32,500 h Pas San	19,669 adena Franci	----- Branch	----- Los A	----- ngeles,	----- Calif.)	-----	-----	-----	-----	-----	
" " " "	SECURITY-FIRST NATIONAL BANK OF LOS ANGELES 90-265 d@T:1'22	-----	-----	G. M. CHURCH. <i>V.P. and Mgr.</i>	(Sout (For	h Pas compl	aden ete rep	a Bra ort, see	nch) Head	Office,	Los A	ngeles)	-----	-----	-----	-----	-----
-----	ONE OF 121 OFFICES AND BRANCHES OPERATED IN SOUTH ERN CALI FOR NIA.	-----	-----	D. L. BRAINERD. <i>A. Mgr.</i>	-----	-----	-----	-----	-----	-----	-----	-----	-----	-----	-----	-----	

178 Number under Name of Bank is the Transit Number given to each bank in U. S. exclusively by The Rand-McNally Bankers' Directory, under the authority of The American Bankers Ass'n.

CALIFORNIA—Continued

Non-Bank Towns with Nearest Banking Point (Indexed Access.), Lawyers, Laws (indexed) in back of this volume. For Interest Rates, Holidays, etc., see Laws.

TOWN AND COUNTY. County Seats. 12 Fed. Res. Dist. Los Angeles Br.	Mem. A. B. A. New State Mem. State B. Ass'n. Estab. Fed. Res. Depts. Trust B-Bond Safe Deposit Savings	PRESIDENT.	VICE-PRESIDENT.	CASHIER.	ASS'T CASHIER.	LIABILITIES. (In Thousands of Dollars)					RESOURCES.					PRINCIPAL CORRESPONDENTS.		
						Capital	Surplus	Und. Prof. and Reserves	Deposits	Other Liabilities	Totals	Cash, Ex. & Due from Bks	U.S. Gov. Securities	Other Securities	Loans & Discounts		Other Resources	
Sutter Creek 1013 Amador H 8	Bank of Amador County 90-674	(Branch)			F. J. Payne	(See Head Office, Jackson, Calif.)											Crocker 1st N., San F.	
Taft 3442 Kern M12	BANK OF AMERICA NATL. TR. & SAVGS. ASSN. 90-708 d@T:04	WITH BANK OF AMERICA OPERATES 425 BRANCHES IN CALIFORNIA.																
"	+ State Bank of Taft Jun'35Stmt 90-1028 d@T:22 (+ Member of Kern County Regional Clearing House)	H. F. Owen	L. D. Bachelder, V.P., Tr., and Mgr. (Bakersfield)	H. J. Crossan, Cash. and Sec.	E. G. Hoffman	68 15 49 \$ 806				\$ 938	\$ 312		\$ 139 (Incl. U.S. Secur.)	\$ 423	\$ 64		Chase N., N. Y.; Anglo Calif. N., San F.; Far. & Merch. N., Los A.; Wells Fargo Bk. & Un. Tr., San F.	
Tehachapi 736 Kern M14	Bank of Tehachapi Jun'35Stmt 90-676 (Member of Kern County Clearing House)	Albert C. Ancker	Marguerite R. Marx	E. A. Roberts, Cash., Sec., and Tr.		35 8 4 325			390	96 \$ 21	132	125	16			Irr. Tr. and Chase N., N. Y.; Far. & Merch. N., Los A.; Anglo Calif. N., San F.		
Temecula 200 L Riverside P18	First National Bk. Jun'35Stmt 90-819	Mahlon Vail	G. A. Burnham Hugo Guenther	J. H. Booge	Agnes Freeman Honberger	25 10 1 123			159	39 44	11	54	11			Secur.-1st N., Los A.; Citiz. N. Tr. & Sav., Riverside.		
Temple City 3400 Los Angeles O16	Temple National Bank Jun'35Stmt 90-1143 d@T:25	Geo. Robins	Roy Teeters	I. M. Duvall A. B. Musick, Sec.	Roy L. Wilkes	25 2 5 224			269	44 23	97	72	33			Bk. of Am. N. Tr. & Sav. Assn., Los A.; W. F. Bk. & Un. Tr., San F.; Chase N., Cent. Han. Bk. & Tr., Bkrs. Tr., Gty. Tr., and N. City, N. Y.; Cont. Ill. N. Bk. & Tr. and Harris Tr. & Sav., Chi.; 1st N., Pitt.; Bk. of Calif. N. A., Anglo Calif. N., Am. Tr., and Wells Fargo Bk. & Un. Tr., San F.		
Terminal Island 1046 Los Angeles O15	California Bank 90-1252 (Member of San Pedro Clearing House)			P. H. McCandless, Mgr.	Glen E. Jones, Pro. Mgr.	2,500 1,625 3,344												
Tipton 414 Tulare L12	BANK OF AMERICA NATL. TR. & SAVGS. ASSN. 90-997 d@T:04	WITH BANK OF AMERICA OPERATES 425 BRANCHES IN CALIFORNIA.																
Tombales 450 Marin H4	BANK OF AMERICA NATL. TR. & SAVGS. ASSN. 90-678 d@T:04	WITH BANK OF AMERICA OPERATES 425 BRANCHES IN CALIFORNIA.																
Torrance 7271 Los Angeles R2	BANK OF AMERICA NATL. TR. & SAVGS. ASSN. 90-1009 d@T:04	WITH BANK OF AMERICA OPERATES 425 BRANCHES IN CALIFORNIA.																
"	Torrance National Bank Jun'35Stmt 90-800 d@T:34	James W. Post	C. T. Rippey	R. J. Deininger		50 20 5 352 \$ 50			527	152 158	71	109	37			Seab. N., Los A.		
Tracy 3829 San Joaquin I7	AMERICAN TRUST COMPANY 90-458 @T:54	E. A. Nelson, A. V. P.	Wm. Larsen, A. Sec. and Mgr.	R. O. Becklund, A. Mgr.	(Tracy Branch) (See Head Office, San Francisco, Calif.)													
"	BANK OF AMERICA NATL. TR. & SAVGS. ASSN. 90-458 d@T:04	WITH BANK OF AMERICA OPERATES 425 BRANCHES IN CALIFORNIA.																
Truckee 1000 Nevada F10	BANK OF AMERICA NATL. TR. & SAVGS. ASSN. 90-1077 d@T:04	WITH BANK OF AMERICA OPERATES 425 BRANCHES IN CALIFORNIA.																

Number under Name of Bank is the Transit Number given to each bank in U. S. exclusively by The Rand-McNally Bankers' Directory, under the authority of The American Bankers Ass'n.

CALIFORNIA—Continued

Non-Bank Towns with Nearest Banking Point (Indexed Acces.), Lawyers, Laws (indexed) in back of this volume. For Interest Rates, Holidays, etc., see Laws.

TOWN AND COUNTY. ▲County Seats. 12 Fed. Res. Dist. L Los Angeles Br.	●Mem. A. B. A. †New §State †Priv. ‡Mem. State B. Ass'n. (Etab. ◆Fed. Res. Depts.: T-Trust B-Bond d-Safe Deposit © Savings	PRESIDENT.	VICE-PRESIDENT.	CASHIER.	ASS'T CASHIER.	LIABILITIES. (In Thousands of Dollars)					RESOURCES.					PRINCIPAL CORRESPONDENTS.		
						Capital	Surplus	Und. Prof. and or Reserves	Deposits	Other Liabilities	Totals	Cash, Ex. & Due from Bks	U.S. Gov. Securities	Other Securities	Loans & Discounts		Other Resources	
Valley Ford.....200 Sonoma H4	BANK OF AMERICA NATL. TR. & SAVGS. ASSN. 90-680 d@T†'04	-----	-----	G. A. LeBARON, <i>Mgr.</i>	A. M. J. BADASHE, <i>A. Mgr.</i>	550,000 (Valley Ford Branch) (See San Francisco)	32,500	19,669	-----	-----	-----	-----	-----	-----	-----	-----	-----	-----
Van Nuys.....F2 L Los Angeles	BANK OF AMERICA NATL. TR. & SAVGS. ASSN. 16-195 d@T†'04	-----	-----	J. L. ZIMMERMAN, <i>Mgr.</i>	-----	50,000 (Van Nuys Branch) (See San Francisco)	32,500	19,669	-----	-----	-----	-----	-----	-----	-----	-----	-----	-----
"-----"	CALIFORNIA BK. ◆ 90-728 ©†'04	-----	W. E. Chisholm, <i>Jr. V. P.</i>	A. H. Smith, <i>Mgr.</i>	C. F. Schwan, Jr., <i>Pro. Mgr.</i>	2,500 4,000 (Van Nuys Office) (See Head Office, Los Angeles, Calif.)	1,625	3,344	-----	-----	-----	-----	-----	-----	-----	-----	-----	Chase N. Cent. Han. Bk. & Tr., Bkrs. Gty. Tr., and N. City N. Y.; Cont. Ill. N. Bk. & Tr. and Harris Tr. & Sav., Chi.; 1st N. A., Anglo Calif. N., Am. Tr. and Wells Fargo Bk. & Un. Tr., San F.
"-----"	SECURITY-FIRST NATIONAL BANK OF LOS ANGELES 90-729 d@T†'26	-----	-----	-----	F. N. HIGH, <i>Mgr.</i>	-----	-----	-----	-----	-----	-----	-----	-----	-----	-----	-----	-----	-----
Venice.....Q2 L Los Angeles	BANK OF AMERICA NATL. TR. & SAVGS. ASSN. 90-983 d@T†'04	-----	-----	A. E. GLAD, <i>Mgr.</i>	-----	50,000 (Venice Branch) (See San Francisco)	32,500	19,669	-----	-----	-----	-----	-----	-----	-----	-----	-----	-----
"-----"	SECURITY-FIRST NATIONAL BANK OF LOS ANGELES 90-766 d@T†'23	-----	-----	-----	H. HERTEL, <i>Mgr.</i>	-----	-----	-----	-----	-----	-----	-----	-----	-----	-----	-----	-----	-----
Ventura.....11,603 L Ventura O12	BANK OF AMERICA NATL. TR. & SAVGS. ASSN. 90-344 d@T†'04	-----	-----	A. A. FLUETSCH, <i>Mgr.</i>	F. L. DAVIS, <i>A. Mgr.</i>	1,500 (Ventura County Branch) (See San Francisco)	500	613	-----	-----	-----	-----	-----	-----	-----	-----	-----	-----
"-----"	BANK OF AMERICA NATL. TR. & SAVGS. ASSN. 90-842 d@T†'04	-----	-----	J. A. LAGOMARSINO, <i>Mgr.</i>	L. E. YOUNGGREN, <i>A. Mgr.</i>	50,000 (Ventura Branch) (See San Francisco)	32,500	19,669	-----	-----	-----	-----	-----	-----	-----	-----	-----	-----
"-----"	UNION NATIONAL BANK Jun'35Stmt 90-1177 d@T†'26	W. H. DUVAL, <i>R. K. MORGAN, Ch.</i>	COLEMAN COREY, <i>Exec. V. P. and Tr. Off.</i>	H. M. WALKER, JR., <i>Cash. Sec. and A. Tr. Off.</i>	J. P. THILLE	200	80	76	\$ 1,626	\$ 1	\$ 1,983	\$ 602	-----	\$ 736	\$ 481	\$ 164	-----	Irv. Tr. Co., N. Y.; Cont. Ill. N. Bk. & Tr. Chi.; Am. Tr. Wells Fargo Bk. & Un. Tr. and Anglo Calif. N., San F.; Far. & Merch. N. and Secur-1st N., Los A.
Vernon.....50 L Los Angeles O15	BANK OF AMERICA NATL. TR. & SAVGS. ASSN. 90-843 d@T†'04	-----	-----	-----	C. V. BEGWAR, <i>Mgr.</i>	50,000 (Vernon Branch) (See San Francisco)	32,500	19,669	-----	-----	-----	-----	-----	-----	-----	-----	-----	-----
"-----"	Citizens National Trust & Savings Bank, 90-1033 d@T†'90	-----	Earle R. Hilbert, <i>Jr. V. P. and Mgr.</i>	-----	O. R. Clanton, <i>A. Mgr.</i>	-----	-----	-----	-----	-----	-----	-----	-----	-----	-----	-----	-----	-----
"-----"	FIRST NATIONAL BANK Jun'35Stmt 90-878 d@T†'22	J. B. Leonis, <i>J. B. Leonis, Jr., Asst. to Pres.</i>	F. E. Burger, <i>W. J. Boyle</i>	A. L. Hill, <i>Cash. and Sec.</i>	K. J. Good, <i>A. Cash. and A. Sec. W. T. Jennings</i>	25	225	30	1,442	-----	1,722	751	\$ 41	557	344	29	-----	N. City, N. Y.; Cont. Ill. N. Bk. & Tr. Co., Chi.; Citz. N. Tr. & Sav., Los A.; W. F. Bk. & Un. Tr. Co., San F.
Victorville.....1,800 L San Bernardino N18	BANK OF AMERICA NATL. TR. & SAVGS. ASSN. 90-1356 d@T†'04	-----	-----	-----	T. W. ANDREWS, <i>Mgr.</i>	50,000 (Victorville Branch) (See San Francisco)	32,500	19,669	-----	-----	-----	-----	-----	-----	-----	-----	-----	-----

TOWN AND COUNTY. County Seats. Fed. Res. Dis. Los Angeles Br.	Mem. A. B. A. New State Priv. Mem. State B. Ass'n. Estab. Fed. Res. Depts. Trust B-Bond d-Safe Deposit Savings	PRESIDENT.	VICE-PRESIDENT.	CASHIER.	ASS'T CASHIER.	LIABILITIES. (In Thousands of Dollars)					RESOURCES.					PRINCIPAL CORRESPONDENTS.		
						Capital	Surplus	Und.Prof. and or Reserves	Deposits	Other Liabilities	Totals	Cash, Ex. & Due from Bks	U.S. Gov. Securities	Other Securities	Loans & Discounts		Other Resources	
Visalia 7263 Tulare K12	BANK OF AMERICA NATL. TR. & SAVGS. ASSN. 90-267 d@T'04			B. I. HESSE, Mgr. and A. Tr. Off.	JULIUS B. NIELSEN, A. Mgr.	\$50,000 (Visal (See	\$32,500 la Bra San	\$19,669 nch) Franci	scor	Los A	ngeles,	Calif.)						
Visalia 7263 Tulare K12	SECURITY-FIRST NATIONAL BANK OF LOS ANGELES 90-269 d@T'22			CHAS. J. ENOS, Mgr.	F. C. BARBONI, G. R. FOUGHT, A. Mgrs.	(Visal (For	la Bra compl	nch) ete rep	ort, see	Head	Office,	Los A	ngeles)					
Visalia 7263 Tulare K12	BANK OF AMERICA NATL. TR. & SAVGS. ASSN. 90-682 d@T'04			J. J. Rutherford, Cash. and Sec.	F. R. Myers, A. C. and A. Sec.	25 Pf. 10	5	3	\$ 278	\$ 1	\$ 322	\$ 49	\$ 33	\$ 108	\$ 121	\$ 11	Secur.-1st N., Los A.	
Visalia 7263 Tulare K12	SECURITY-FIRST NATIONAL BANK OF LOS ANGELES 90-269 d@T'22			J. A. MITCHELL, Mgr. and A. Tr. Off.		50,000 (Wal (See	32,500 nut C San	19,669 reck Franci	scor	Los A	ngeles,	Calif.)						
Visalia 7263 Tulare K12	BANK OF AMERICA NATL. TR. & SAVGS. ASSN. 90-682 d@T'04			John S. Brown	A. A. Brown	125	110	26	1,582		1,843	580	397	415	440	11	N. City, N. Y.; W. F. Bk. & Un. Tr., San F.; Bk. of Am. N. T. & S. A., Sac.	
Visalia 7263 Tulare K12	SECURITY-FIRST NATIONAL BANK OF LOS ANGELES 90-1345 d@T'34			ROY E. MOTE, Mgr.		(Wal (For c	nut P omplet	ark B e repor	t, see H	ead O	ffice, L	os Ang	eles)					
Visalia 7263 Tulare K12	BANK OF AMERICA NATL. TR. & SAVGS. ASSN. 90-745 d@T'04			J. F. W. VRBA, Mgr.		50,000 (Wasc (See	32,500 o Bra San	19,669 nch) Franci	scor	Los A	ngeles,	Calif.)						
Visalia 7263 Tulare K12	BANK OF AMERICA NATL. TR. & SAVGS. ASSN. 90-280 d@T'04			B. K. MILNER, Mgr. HARLOW B. FORD, A. Mgr.		50,000 (Wats (See	32,500 onvill San	19,669 e Bra Franci	nch) scor	Los A	ngeles,	Calif.)						
Visalia 7263 Tulare K12	BANK OF AMERICA NATL. TR. & SAVGS. ASSN. 90-280 d@T'04			W. N. Cumming	J. E. Porter	100 Pf. 75	50	84	1,882		2,191	640	149	303	1,026	73	Irv. Tr. Co., N. Y.; Cont. Ill. N. Bk. & Tr. Co., Chi.; Secur.-1st N., Los A.	
Visalia 7263 Tulare K12	BANK OF AMERICA NATL. TR. & SAVGS. ASSN. 90-281 d@T'88			W. N. Cumming	J. E. Porter	100	75	54	2,046		2,275	637	327	120	1,182	9	Irv. Tr. Co., N. Y.; W. F. Bk. & Un. Tr. Co. and Am. Tr., Co., S. F.	
Visalia 7263 Tulare K12	SECURITY-FIRST NATIONAL BANK OF LOS ANGELES 90-1345 d@T'34			J. S. Dondero	Harlow B. Ford	(See pa Depo	ges 61- sits by	62-63 f or Num	Cities, States,	ber of etc.)	Nation	al, Stat	e and	Private	Banks,	Total		
Visalia 7263 Tulare K12	BANK OF AMERICA NATL. TR. & SAVGS. ASSN. 90-1350 d@T'04			J. M. White	H. E. Russ	50	25	23	590	50	738	212	144	268	94	20	Guaranty Tr. Co., N. Y.; Cap. N., Sac.; Anglo Calif. N., San F.	
Visalia 7263 Tulare K12	BANK OF AMERICA NATL. TR. & SAVGS. ASSN. 90-1350 d@T'04			L. E. GRILL, Mgr.		50,000 (West (See	32,500 Holly San	19,669 wood Franci	scor	Los A	ngeles,	Calif.)						
Visalia 7263 Tulare K12	BANK OF AMERICA NATL. TR. & SAVGS. ASSN. 90-1006 d@T'04			C. N. WILLITS, Mgr.		50,000 (West (See	32,500 Los A San	19,669 ngele Franci	s Bra scor	nch) Los A	ngeles,	Calif.)						
Visalia 7263 Tulare K12	CALIFORNIA BANK 90-402 @S'04			All Banking matters promptly handled.				2,500 Pf. 4,000 (West (See H	1,625 Los A	3,344 ngele s Offi	ce) ce), C	alif.)						
Visalia 7263 Tulare K12	SECURITY-FIRST NATIONAL BANK OF LOS ANGELES 90-403 d@T'26			J. L. STEINBARGER, Mgr.	J. E. MORTON, A. Mgr.	(West (For	Los A compl	ngele ete rep	s Bra ort, see	nch) Head	Office,	Los A	ngeles)					

Number under Name of Bank is the Transit Number given to each bank in U. S. exclusively by The Rand-McNally Bankers' Directory, under the authority of The American Bankers Ass'n.

CALIFORNIA—Continued

Non-Bank Towns with Nearest Banking Point (Indexed Access.), Lawyers, Laws (indexed) in back of this volume. For Interest Rates, Holidays, etc., see Laws.

TOWN AND COUNTY. County Seats. 12 Fed. Res. Dist. Los Angeles Br.	Mem. A. B. A. New State Priv. Mem. State B. Ass'n. Estab. Fed. Res. Depts. Trust B-Bond Safe Deposit Savings	PRESIDENT.	VICE-PRESIDENT.	CASHIER.	ASS'T CASHIER.	LIABILITIES. (In Thousands of Dollars)					RESOURCES.					PRINCIPAL CORRESPONDENTS.	
						Capital	Surplus	Und. Prof. and or Reserves	Deposits	Other Liabilities	Totals	Cash Ex. & Due from Bks	U.S. Gov. Securities	Other Securities	Loans & Discounts		Other Resources
Westwood 3500 Lassen D8	Westwood National Bank Jun'35Stmt 90-937 d@T'20	W. J. Walker	F. L. Walker T. S. Walker	C. Henderson, Cash. and Sec.	F. W. Koerner	\$ 50	\$ 10	\$ 35	\$ 549		\$ 644	\$ 135	\$ 29	\$ 426	\$ 51	\$ 3	N. City, N. Y.; Anglo Calif. N., San F.
Westwood Village (Los Angeles P. O.) Los Angeles Q2	Citizens National Trust & Savings Bank d@T'90 16-310			John R. Holt, Mgr.						(University-Westwood Branch of Los Angeles, Calif.)							
" "	SECURITY-FIRST NATIONAL BANK OF LOS ANGELES 16-302 d@T'29			G. R. KINGDON, Mgr.						(Westwood Village Branch) (For complete report, see Head Office, Los Angeles)							
Wheatland 479 Yuba G8	BANK OF AMERICA NATL. TR. & SAVGS. ASSN. 90-688 d@T'04			HILLIARD E. WELCH, V. P. and Mgr.		50,000	32,500	19,669		(Wheatland Branch) (See San Francisco or Los Angeles, Calif.)							
Whittier 14,822 Los Angeles O16	BANK OF AMERICA NATL. TRUST & SAVINGS ASSN. 90-272 d@T'04	H. I. PERRY, V. P. and Mgr.	F. W. HADLEY		H. H. LUTZ, A. Mgr. E. E. WRIGHT, A. Tr. Off.	50,000	32,500	19,669		(Whittier Branch) (See San Francisco or Los Angeles, Calif.)							
" "	*SECURITY-FIRST NATIONAL BANK OF LOS ANGELES 90-911 d@T'23			G. E. CLARKSON, Mgr.	A. M. MEYERS, A. Mgr.					(Whittier Branch) (For complete report, see Head Office, Los Angeles)							
" "	*WHITTIER NATIONAL TRUST & SAVINGS BANK Jun'35Stmt 90-273 d@T'01	L. M. SAWYER	M. A. MacLEAN	M. A. MacLEAN HOYT MITCHELL, A. Tr. Off.	C. G. MORGAN S. G. BREES W. E. BUTLER, Escrow Officer	150	75	125	3,190	\$ 150	3,840	657	917	598	1,406	262	Chase N., N. Y.; Cont. Ill. N. Bk. & Tr., Chi.; Wells Fargo Bk. & Un. Tr., San F.; Far. & Merch. N., Los A.
" "	Whittier Clearing House (Members indicated by a *)	H. L. Perry		M. A. MacLean, Sec.		(See pages 61-62-63 of Num. ber of States, etc.)				National, State and Private Banks, Total							
Williams 851 Colusa G5	BANK OF AMERICA NATL. TR. & SAVGS. ASSN. 90-689 d@T'04	F. R. LEWIS, Mgr. and A. Tr. Off.	H. C. STOVALL, A. V. P.		C. W. TALLEY, A. Mgr.	50,000	32,500	19,669		(Williams Branch) (See San Francisco or Los Angeles, Calif.)							
Willits 1424 Mendocino F3	Bank of Willits d@T'04 Jun'35Stmt 90-690	C. M. Mannon	Gordon Baechtel	J. E. Tuck, Cash., Tr. and Sec.	M. H. Haskett Leta L. Noonan	40	15	34	607	1	722	126	101	325	113	57	Chase N., N. Y.; Anglo Calif. N. and W. F. Bk. & Un. Tr. Co., San F.
Willows 2024 Glenn F5	BANK OF AMERICA NATL. TR. & SAVGS. ASSN. 90-478 d@T'04			RAY S. WILLIAMS, Mgr. and A. Tr. Off.		50,000	32,500	19,669		(Willows Branch) (See San Francisco or Los Angeles, Calif.)							
" "	First National Bank d@T'10 Jun'35Stmt 90-477	F. E. Brenneman, C. F. Byrd, Ch. of Bd.	C. F. Byrd	H. G. Rawlins, Cash. and Sec.	E. M. Garrison Lehr Colville	75	15	14	1,164	118	1,386	389	215	307	432	43	Cent. Han. Bk. & Tr. Co., N. Y.; 1st N., Chi.; Bk. of Calif. N. A., San F.

Number under Name of Bank is the Transit Number given to each bank in U. S. exclusively by The Rand-McNally Bankers' Directory, under the authority of The American Bankers Ass'n.

COLORADO

Non-Bank Towns with Nearest Banking Point (Indexed Acces.), Lawyers, Laws (Indexed) in back of this volume. For Interest Rates, Holidays, etc., see Laws.

TOWN AND COUNTY. County Seats State in No. 10 F. R. Dist. Den. Br.	Mem. A. B. A. New State Priv. Mem. State B. Ass'n. Estab. Fed. Res. Depts. Trust B-Bond d-Safe Deposit Savings	PRESIDENT.	VICE-PRESIDENT.	CASHIER.	ASS'T CASHIER.	LIABILITIES. (In Thousands of Dollars)					RESOURCES.					PRINCIPAL CORRESPONDENTS.
						Capital	Surplus	Und. Prof. and or Reserves	Deposits	Other Liabilities	Totals	Cash. Ex. & Due from Bks	U.S. Gov. Securities	Other Securities	Loans & Discounts	
Akron 1185 Washington E21	Citizens National Bk. d@*16 Jun'35Stmt 82-358	W. H. Clarey	J. V. Fleming J. B. Fisher	Edna B. Clark	Mary Wenig	\$ 30	\$ 30	(With Surp.)	\$ 441	\$ 15	\$ 516	\$ 204	\$ 142	\$ 2	\$ 168	Int'l Tr. Co., Den.; Com. Tr. Co., Kan. C.
Alamosa 5107 Alamosa P12	ALAMOSA NATIONAL BANK Jun'35Stmt 82-85 d@*4'07	W. N. Husung	B. E. Gordon R. B. Spruill A. V. P.	H. W. Zacheis	J. L. Ginder	25	6	\$ 1	390	6	428	108	38	118	161	\$ 3 Irv. Tr. Co., N. Y.; 1st N., Kan. C.; 1st N., Colo. N., and U. S. N., Den.
" " "	American National Bank Jun'35Stmt 82-84 d@*4'05	G. F. Trotter M. D. Thatcher, Advisor to the Bd.	O. A. Hiller	O. A. Hiller	R. C. Lynn	50	30	9	926		1,015	355	398	32	211	19 Cent. Han. Bk. & Tr. Co., N. Y.; 1st N. and Western N., Pueblo; 1st N., Den.
" " "	First State Bank d@*3'15 Jun'35Stmt 82-334	C. P. Rex	W. W. Platt	A. J. West	A. J. Maddux	15 Pf. 10	5	2	157	9	198	51	7	8	118	14 Guaranty Tr. Co., N. Y.; Den. N., Den.
Alma 110 Park H11	Bank of Alma \$82 Jun'35Stmt 82-207	J. F. Singleton	N. S. Rutherford	J. C. Singleton		10	14	1	46		71	18	2	19	30	2 Chase N., N. Y.; 1st N., Den.
Aryada 1276 Jefferson F14	First National Bank...@*06 Jun'35Stmt 82-211	R. Stenger	E. E. Benjamin	J. W. Farris		25	4	2	279	6	316	105	41	54	91	25 Chase N., N. Y.; 1st N., Den.
Aspen 705 Pitkin 19	Aspen State Bank...d@*3'08 Jun'35Stmt 82-212	G. B. Brown, Ch. of Bd. and Pres.	Harry A. Brown	A. E. Fordham		25	13	1	353		392	82	46	193	70	1 Laidlaw & Co., N. Y.; Interstate N., Kan. C.; 1st N., Den.
Ault 737 Weld O16	Farmers National Bank Jun'35Stmt 82-171 d@*1'06	Jacob Hasbrouck	Aug. Molander	O. L. Neisler	J. D. Sivers	25	37	(With Surp.)	414	25	501	240	25	53	168	15 N. City, N. Y.; Colo. N., Den.; 1st N., Oma.; Stk. Growers N., Cheyenne, Wyo.
Berthoud 311 Larimer D15	Berthoud National Bk. Jun'35Stmt 82-155 d@*1'92	John Bunyan	Wm. C. Bunyan	Wm. C. Bunyan	L. F. Bein	50	30	6	614		700	132	108	298	152	10 N. City, N. Y.; Colo. N., Den.
Boulder 11,223 Boulder E14	FIRST NATIONAL BANK IN BOULDER ...d@*1'34 Jun'35Stmt 82-19	William Loach	Robt. Sterling	E. C. Hickman J. H. Gibson, A. C.	Donald Mc Innes J. F. Burke	100	20	10	1,298	100	1,528	466	561	206	208	87 Gty. Tr. Co., N. Y.; Den. N., Den.
" " "	MERCANTILE BK. & TRUST CO. Jun'35Stmt 82-22 d@*1'04	{ IRA M. DELONG Prompt and efficient service in a t be sent to us w each credit report	R. W. JOSLYN	R. W. JOSLYN	W. E. GRAGG	50 Pf. 25	10	3	375		463	143	37	97	152	34 Chase N., N. Y.; U. S. N., Den.
" " "	NATIONAL STATE BANK Jun'35Stmt 82-20 d@*1'74	{ C. G. BUCKINGHAM, Ch. of Bd. and Pres. SEND US YOUR PERSONAL	FRANK TYLER L. W. CUMBERFORD	HENRY M. SAYRE	A. W. BORDER F. N. GARDNER C. L. SAYRE PROMPT	100	50	29	1,895	30	2,104	615	725	230	474	60 Cent. Han. Bk. & Tr. Co., N. Y.; 1st N., Chi.; 1st N. and Den. N., Den.



Colo.

COLLECTIONS

attended to carefully, *to your advantage*, and with promptness made possible by unusually ample facilities.



Denver collections presented the day received and remittance mailed the day payment is made.

THE TRUST DEPARTMENT OF THIS BANK
is prepared to represent banks in the management and handling of estates, the closing of real estate transactions, and in connection with any other financial matter. This department operates under the broad trust powers granted by the Federal Reserve Act and is fully equipped for efficient service.

**COLORADO NATIONAL BANK
OF DENVER . . . NATIONALIZED 1866**

Deposits \$36,919,968 Capital, Surplus & Undivided Profits \$3,027,564

COMPLETE BANKING AND TRUST SERVICE

First National Bank, Pueblo, Colorado

UNITED STATES DEPOSITARY

Capital and Surplus \$1,598,666.40

Deposits \$17,198,365.74

ESTABLISHED 1871

Facilities for any business in the line of banking. Collections a specialty.

OFFICERS
 M. D. THATCHER, President
 R. C. THATCHER, Vice-President and Chairman of the Board
 A. S. BOOTH, Vice-President
 HARLAN J. SMITH, Cashier
 C. B. CARLILE, Assistant Cashier
 B. A. CARLILE, Assistant Cashier
 C. M. THOMPSON, Assistant Cashier
 L. T. RULE, Assistant Cashier

INDEX TO COUNTIES.

- Adams.....F 17
- Alamosa.....P 12
- Arapahoe.....Q 17
- Archuleta.....Q 8
- Baca.....Q 23
- Bent.....N 21
- Boulder.....E 14
- Chaffee.....J 11
- Cheyenne.....J 23
- Clear Creek.....G 13
- Conejos.....Q 11
- Costilla.....Q 13
- Crowley.....L 19
- Custer.....M 13
- Delta.....J 5
- Denver.....F 15
- Dolores.....O 3
- Douglas.....H 15
- Eagle.....G 9
- Elbert.....H 17
- El Paso.....K 16
- Fremont.....L 13
- Garfield.....G 4
- Gilpin.....F 13
- Grand.....E 11
- Gunnison.....K 8
- Hinsdale.....O 7
- Huerfano.....O 15
- Jackson.....C 10
- Jefferson.....G 14
- Kiowa.....L 23
- Kit Carson.....H 23
- Lake.....I 10
- La Plata.....P 6
- Larimer.....B 14
- Las Animas.....Q 18
- Lincoln.....J 20
- Logan.....B 21
- Mesa.....I 8
- Mineral.....I 4
- Moffat.....B 4
- Montezuma.....P 3
- Montrose.....L 4
- Morgan.....E 19
- Otero.....N 19
- Ouray.....M 5
- Park.....I 12
- Phillips.....C 24
- Pitkin.....I 8
- Prowers.....N 24
- Pueblo.....M 16
- Rio Blanco.....E 4
- Rio Grande.....P 10
- Routt.....C 8
- Saguache.....N 10
- San Juan.....O 6
- San Miguel.....N 3
- Sedgwick.....B 24
- Summit.....G 11
- Teller.....J 14
- Washington.....E 21
- Weld.....B 17
- Yuma.....E 24

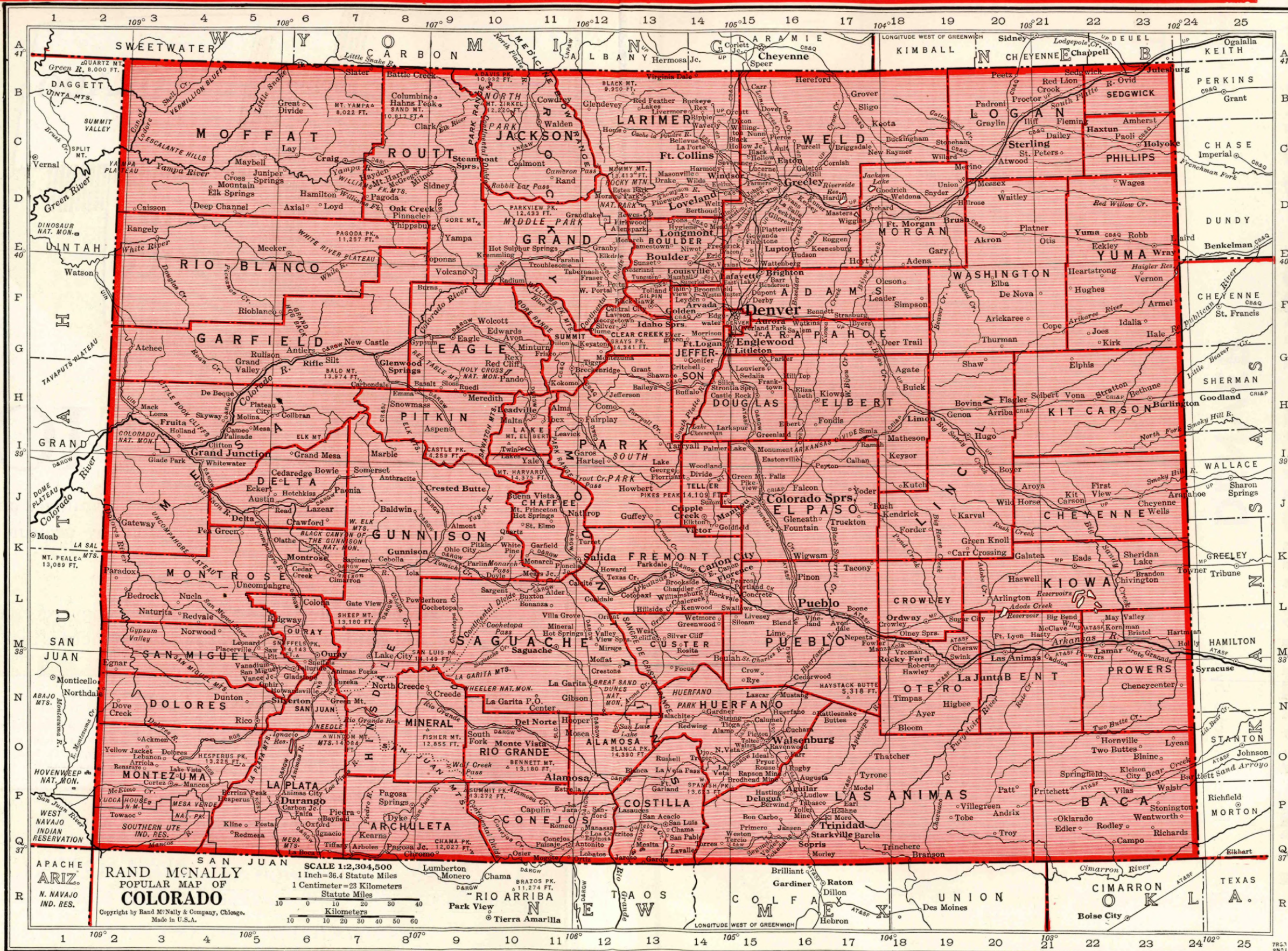

THE INTERNATIONAL TRUST COMPANY

Member Federal Reserve System

DENVER

Established 1891

We Offer A Complete Banking Service To
Efficiently Handle Your Business

Capital, Surplus & Undivided Profits \$2,044,084.69

Resources - - - - - \$17,412,385.65

DEPARTMENTS

COMMERCIAL
COLLECTION

SAVINGS
EXCHANGE

TRUST
SAFE DEPOSIT

BOND DEPARTMENT

*Specializing in Municipal and Government Bonds
Including the Underwriting of Municipal Bonds*

Table with columns: TOWN AND COUNTY, Bank Name, President, Vice-President, Cashier, Ass't Cashier, LIABILITIES (Capital, Surplus, Und. Prof., Deposits, Other Liabilities, Totals), RESOURCES (Cash, U.S. Gov. Securities, Other Securities, Loans, Other Resources), and PRINCIPAL CORRESPONDENTS.

THE INTERNATIONAL TRUST COMPANY
Transacts A General Banking and Trust Business
DENVER, COLORADO

DEPARTMENTS
Commercial Savings, Collection Bond, Exchange Safe Deposit, Trust

Number under Name of Bank is the Transit Number given to each bank in U. S. exclusively by The Rand-McNally Bankers' Directory, under the authority of The American Bankers Ass'n.

DENVER—Reserve City
(Branch of Federal Reserve District No. 10)

(Denver, G 15) County Seat—Pop. 287,861

• Mem. A. B. A. • New State Priv. Mem. State B. Ass'n. (Etab. Fed. Res. Depts. Trust B-Bond d-Safe Deposit © Savings

*** AMERICAN NATIONAL BANK**

Jun '35 Stmt 23-56 d@T:1'05 (17th and Lawrence)

PRESIDENT.	VICE-PRESIDENT.	CASHIER.	ASS'T CASHIER.
FRANK KIRCHHOF, <i>Ch. of Bd. and Pres.</i>	ADOLPH KUNSMILLER, <i>V. P. and Cash.</i>	H. F. FEUCHT, <i>Tr. Off.</i>	Y. MARPLE, J. C. BARBER
Send Us Your Denver Items Direct For Prompt Attention			

CENTRAL SAVINGS BANK & TRUST CO.

Jun '35 Stmt 23-53 d@T:1'92 (15th and Arapahoe)

PRESIDENT.	VICE-PRESIDENT.	CASHIER.	ASS'T CASHIER.
M. T. BOWEN	G. E. TOTTEN	G. E. TOTTEN	C. M. GOOD, WM. STIRLING
DIRECT YOUR CLIENTS AND BUSINESS TO THIS BANK.			

*** COLORADO NATIONAL BANK**

Jun '35 Stmt 23-2 d@T:2'66

PRESIDENT.	VICE-PRESIDENT.	CASHIER.	ASS'T CASHIER.
HAROLD KOHNITZ, GEORGE B. BERGER, <i>Ch. of Bd.</i>	HERON R. FIELD, ROY S. THOMPSON, GEORGE KLEIN	MERRIAM B. BERGER, HUGH McLEAN, MERRITT H. PERKINS, <i>A. Tr. Officer</i>	H. E. BUCHENAU, E. H. ROBERTS, CHAS. W. KIRK, S. D. MORRISON, EDWARD C. HAWLEY, W. L. ROBERTSON
United States Depository Western collections and other business intrusted to this bank will receive prompt attention.			

Colorado State Bank
Jun '35 Stmt 23-60 d@T:1'08 (201-16th St.)

PRESIDENT.	VICE-PRESIDENT.	CASHIER.	ASS'T CASHIER.
B. F. Clark	F. L. Barkley	E. M. Clark	E. H. Dahl

Denver Joint Stock Land Bank
Jun '35 Stmt 23-89 d@T:2'22 (818 Seventeenth St.)

PRESIDENT.	VICE-PRESIDENT.	CASHIER.	ASS'T CASHIER.
T. E. McClintock	J. A. O'Brien, Osmer E. Smith	Effie L. Larson, <i>Sec.</i>	F. W. Sanborn, Jr., <i>A. Sec.</i>

*** DENVER NATIONAL BANK**

Jun '35 Stmt 23-7 d@T:2'84 (17th and Champa)

PRESIDENT.	VICE-PRESIDENT.	CASHIER.	ASS'T CASHIER.
R. H. DAVIS, <i>Pres.</i>	H. M. PORTER, J. C. BURGER, H. L. SANDERS, <i>Asst. V. Presidents</i>	H. S. INGRAM, H. J. JENNINGS, H. E. PARKS, J. A. NYBERG, S. L. ANRUD, R. G. VAN DERVORT, <i>A. Tr. Officer</i>	A. J. BAIRD, P. J. LAUGHLIN, W. J. EDWARDS, G. F. FOLEY, BRUCE BIGELOW, F. B. KRANICH, R. C. PERKINS

Federal Reserve Bank of Kansas City 23-19

(For complete information see page 45)

First Industrial Bank...
Jun '35 Stmt 23-88 (1638 Welton St.)
(Morris Plan Bank)

PRESIDENT.	VICE-PRESIDENT.	CASHIER.	ASS'T CASHIER.
E. S. Kassler, Sr., <i>Ch. of Bd. and Pres.</i>	C. W. Sorensen, H. M. Stoll, W. R. McFarland	J. H. Skinner, C. A. Bowman, Tr. J. Browne, <i>A. Sec. and A. Tr.</i>	A. E. Liverman, <i>Sec.</i>

LIABILITIES. (In Thousands of Dollars)						RESOURCES.				
Capital	Surplus	Und. Prof. and or Reserves	Deposits	Other Liabilities	Totals	Cash, Ex. & Due from Bks	U. S. Gov. Securities	Other Securities	Loans & Discounts	Other Resources
\$ 250	\$ 65	\$ 253	\$ 6,018	\$ 231	\$ 7,102	\$ 914	\$ 2,305	\$ 2,010	\$ 1,782	\$ 91
Pf. 285										
150	50	28	3,324	8	3,760	866	175	1,407	1,150	162
Pf. 200										
1,000	528	189	36,920		40,137	19,264	11,659	3,609	4,653	952
Pf. 1,500	(Incl. Und. Prof.)									
SEE	ADVE	RTISE	MENT	ON C	OLOR	ADO	I	N	D	E
50	50	29	1,217		1,346	655	172	55	459	5
1,185		441	8,140 (Farm Ln. Bds.)	1,014	10,780	86	8	1	9,926	759
700	1,276	454	26,607		29,737	9,113	12,018	1,460	6,522	624
Pf. 700	(Incl. Und. Prof.)									
Conservative but progressive. Business intrusted to us given more than the necessary attention. Our facilities are at your disposal. Accounts and correspondence solicited.										
SEE DISPLAY ADVERTISEMENT.										
(Branch of Kansas City, Mo.)										
175	35	136	393	381	1,120	14		33	1,037	36

Denver Clearing House Assn. Members shown by * Associated Banks by +
PRINCIPAL CORRESPONDENTS.

Bk. of N. Y. & Tr. Co., N. Y.; 1st N., Chi.; Den. N., Den.

Chase N., N. Y.; Northern Tr. Co., Chi.; 1st N., Kan. C.

N. City, N. Y. Tr. Co., Cent. Han. Bk. & Tr. Co., Mnfrs. Tr. Co., J. P. Morgan & Co., and Chase N., N. Y.; Cent. Ill. N. Bk. & Tr. Co. and 1st N., Chi.; 1st N. and Mtle.-Com. Bk. & Tr. Co., St. L.; Bk. of Cal. N. A., San F.; 1st N., Oma.; 1st N. and Inter-State N., Kan. C.; Phil. N., Phil.

Irv. Tr. Co., N. Y.; Northern Tr. Co., Chi.; 1st N., Den.; Mellon N., Pitts.; Inter-State N., Kan. C.

Chase N. and Chem. Bk. & Tr. Co., N. Y.; Den. N., Den.

Brown Bros. Harriman & Co., Chase N., 1st N., Mnfrs. Tr. Co., Marine Midland Tr. Co., and N. Y. Tr. Co., N. Y.; Cent. Ill. N. Bk. & Tr. Co., Harris Tr. & Sav., and 1st N., Chi.; Anglo Calif. N. and Am. Tr. Co., San F.; Far. & Merch., Los A.; 1st N., St. L.; Com. Tr., Un. N., and 1st N., Kan. C.; U. S. N., Oma.; 1st N., Bos.; 1st N. Bk. & Tr. Co., Minpls.; Citiz. & Sou. N., Atl.

U. S. N., Den. N., and 1st N., Den.

THE INTERNATIONAL TRUST COMPANY
Transacts A General Banking and Trust Business
DENVER, COLORADO

DEPARTMENTS
Commercial Savings Collection Bond Exchange Safe Deposit Trust

A BANKERS' BANK . .

PRINCIPAL CORRESPONDENTS

ATLANTA

Citizens & Southern Natl. Bank

BOSTON

First National Bank

CHICAGO

Continental Ill. Natl. Bk. & Tr. Co.

First National Bank

Harris Trust & Savings Bank

KANSAS CITY

Commerce Trust Company

First National Bank

Union National Bank

LOS ANGELES

Farmers & Merchants Natl. Bank

MINNEAPOLIS

First National Bank

NEW YORK CITY

Brown Bros., Harriman & Company

Chase National Bank

First National Bank

Manufacturers Trust Company

Marine Midland Trust Company

New York Trust Company

OMAHA

U. S. National Bank

SAN FRANCISCO

American Trust Company

Anglo & California National Bank

ST. LOUIS

First National Bank

— a sincere interest in every transaction.

— the utmost in prompt and efficient collection service.
Special attention given items whenever necessary.

— complete, courteous service for customers you may
send to us.

PRINCIPAL SERVICES

BANKS AND BANKERS

SAFE DEPOSIT

COLLECTIONS

SAVINGS

COMMERCIAL

TRUST

RECORDAK protection for all Transit items

We cordially invite you to make full use of our services

The
DENVER NATIONAL
Bank

DENVER, COLORADO

"OVER HALF A CENTURY OF SERVICE TO THE WEST"

The First National Bank

of Denver, Colorado

Established May 10, 1865

OFFICERS

GERALD HUGHES,
Chairman of the Board

JOHN EVANS - - - - - President
 C. C. PARKS - - - - - Vice-President
 ORLANDO PRESTON - - - Vice-President
 P. K. ALEXANDER - - - Vice-President
 W. F. ROGERS - - - - - Vice-President
 L. G. KENNEDY - - - - - Vice-President
 H. M. BEATTY - Assistant Vice-President
 R. J. KAVALEC - Assistant Vice-President
 J. F. DAWSON - - - - - Cashier
 D. J. GOURLEY - - - - - Assistant Cashier
 ROY CLARKSON - - - - - Assistant Cashier
 W. S. LARSON - - - - - Assistant Cashier
 S. L. BROCK, Jr. - - - - Assistant Cashier
 C. O. FLOYD - - - - - Assistant Cashier
 L. C. ASHLEY - - - - - Assistant Cashier
 J. B. WELBORN - - - - - Assistant Cashier
 A. R. MILKS - - - - - Auditor

DIRECTORS

Clarence H. Adams	John Evans	T. E. McClintock
P. K. Alexander	J. C. Gunter	John W. Morey
John T. Barnett	Lafayette M. Hughes	C. C. Parks
W. N. W. Blayney		M. D. Thatcher



Capital, Surplus and
Undivided Profits
OVER
\$3,800,000.00

Correspondence Solicited

NEW YORK CORRESPONDENTS

Bankers Trust Co.
Chase National Bank
Chemical Bank & Trust Company
First National Bank
Guaranty Trust Company
National City Bank

CHICAGO CORRESPONDENTS

Continental Illinois National Bank and Trust Co.
First National Bank
Northern Trust Company

SAN FRANCISCO CORRESPONDENTS

Bank of America National Trust & Savings Association
Wells Fargo Bank & Union Trust Company

LONDON CORRESPONDENT

Lloyd's Bank, Limited

THE OLDEST AND LARGEST NATIONAL BANK IN THE
ROCKY MOUNTAIN REGION

Number under Name of Bank is the Transit Number given to each bank in U. S. exclusively by The Rand-McNally Bankers' Directory, under the authority of The American Bankers Ass'n.

DENVER—Continued—Reserve City
(Branch of Federal Reserve District No. 10)

Non-Bank Towns with Nearest Banking Point (Indexed Acces.), Lawyers, Laws (indexed) in back of this volume. For Interest Rates, Holidays, etc., see Laws.

• New State Bank
• Mem. State B. Ass'n. (Estab.)
• Fed. Res. Depts. T-Trust B-Bond
• Safe Deposit • Savings

PRESIDENT.	VICE-PRESIDENT.	CASHIER.	ASS'T CASHIER.	LIABILITIES. (In Thousands of Dollars)					RESOURCES.						
				Capital	Surplus	Und.Prof. and or Reserves	Deposits	Other Liabilities	Totals	Cash, Ex. & Due from Bks	U.S. Gov. Securities	Other Securities	Loans & Discounts	Other Resources	
*FIRST NATIONAL BANK Jun '35 Stmt 23-1 d@T: 65 (17th and Stout)	JOHN EVANS GERALD HUGHES, Ch. of Bd. W. F. ROGERS L. G. KENNEDY	C. C. PARKS ORLANDO PRESTON P. K. ALEXANDER W. F. ROGERS L. G. KENNEDY	J. F. DAWSON D. J. GOURLEY ROY CLARKSON W. S. LARSON S. L. BROCK, JR. C. O. FLOYD L. C. ASHLEY J. B. WELBORN	\$ 1,500	\$ 1,500	\$ 1,410	\$50,809	-----	\$55,219	\$30,642	\$14,825	\$ 2,864	\$ 6,272	\$ 616	
Prompt attention given to all Western collections.															
*INTERNATIONAL TRUST COMPANY Jun '35 Stmt d@T: 13 '91 23-18 (17th and California)	CLARENCE H. ADAMS J. W. MOREY, Ch. of Bd. JOHN EVANS, Ch. of Exec. Comm.	C. C. PARKS LEROY McWHINNEY H. L. MORGAN G. W. BALLANTINE, JR. J. W. BALLARD A. W. PLEASANTS, Mgr. Bond Dept. G. M. McNETT, Aud.	J. F. VINCENT, Tr. O. E. BINKLEY, A. Tr. I. R. SELDYER, Sec. JOHN McPHEE, A. Sec. E. W. JOHNSON, L. A. STEINHARDT, Asst. Tr. Officers	E. G. KING, Tr. Officer J. S. KENNEDY, H. B. WAGNER, E. W. JOHNSON, L. A. STEINHARDT, Asst. Tr. Officers	500	500	1,389	15,023	-----	17,412	7,336	2,942	3,731	2,989	414
Transacts a general Banking and Trust Business. —Bond Department— Complete facilities, deals in high grade Municipal and Government Bonds.															
+National City Bank d@T: 11 Jun '35 Stmt 23-63 (99 So. Broadway)	A. E. Upton E. H. Peterson, Ch.	E. B. Upton	Charles A. Land Ingwald H. Score	50 Pf. 50	11	10	633	-----	754	276	182	77	205	14	
+Union National Bk. in Denver d@T: 134 Jun '35 Stmt 23-90 100 Broadway	W. L. Johnson, Ch. of Bd. and Pres.	W. Williams	H. O. Murray W. C. McLaughlin	50 Pf. 50	12	-----	314	-----	426	140	50	150	78	8	
Union Trust Co. d@T: 174 Jun '35 Stmt 23-51 (1534 Calif. St.)	P. H. Troutman, Ch. of Bd. and Pres.	S. W. Clark, V. P., Tr. and Tr. Off.	E. J. Campen, Sec. J. R. Campen, A. Sec. and Tr. Off.	75	175	52	-----	\$ 55	357	14	-----	8	201	134	
*UNITED STATES NATIONAL BANK Jun '35 Stmt 23-14 d@T: 04 (17th and Stout)	A. A. REED O. L. DINES, Ch. of Bd. JAMES RINGOLD, Vice Ch. of Bd.	HENRY SWAN T. A. DINES E. C. ELLETT A. S. BROOKS, V. P. and Exec. Mgr. Tr. Dept.	J. M. ACHESON A. H. JEWELL, Tr. Officer W. H. HUGHES H. W. PRICE	550	1,450	614	22,143	5	24,762	7,029	8,130	4,116	5,364	123	
PROMPT ATTENTION GIVEN COLLECTIONS															
Denver Clearing House (Members indicated by a * Associate members by a +) (Denver continued on next page)	Roblin H. Davis	Clarence H. Adams	C. A. Burkhardt, Sec., Tr., Mgr. and Exam.	See pages 61-62-63 for Number of Deposits by Cities, States, etc.)					National, State and Private Banks, Total						

Denver Clearing House Assn. Members shown by * Associated Banks by +

PRINCIPAL CORRESPONDENTS.

1st N., Gty. Tr. Co., Chem. Bk. & Tr. Co., and Bankers Tr. Co., N. Y.; Cont. Ill. N. Bk. & Tr. Co., 1st N., and Northern Tr. Co., Chi.; Phil. N., Phil.; Mellon N., Pitt.; N. Shawmut, Bos.; 1st N., Wichita; Oma. N., Oma.; 1st N. Bk. & Tr. Co., Minpls.; 1st N. and Com. Tr. Co., Kan. C., Mo.; Bk. of Am. N. T. & S. A. and Wells Fargo Bk. & Union Tr. Co., San F.; Lloyds Bk., Ltd., Lon.

Chase N., Cent. Han. Bk. & Tr. Co., N. Y. Tr. Co., Irv. Tr. Co., Guaranty Tr., and Bankers Tr. Co., N. Y.; Northern Tr. Co., Cont. Ill. N. Bk. & Tr. Co., and Harris Tr. & Sav., Chi.; Calif. Bk., Los A.; Com. Tr. Co., Kan. C.; U. S. N., Oma.

Chase N., N. Y.; Cont. Ill. N. Bk. & Tr. Co., Chi.; Den. N. and 1st N., Den.; Anglo Calif. N., San F.

Chase N., N. Y.; Cont. Ill. N. Bk. & Tr., Chi.; 1st N., Denver.

Colo. N., Den.; Pa. Co., Phil.

Gty. Tr. Co., Chase N., Chem. Bk. & Tr. Co., Com'l N. Bk. & Tr. Co., J. P. Morgan & Co. Bkrs., and N. City, N. Y.; Cont. Ill. N. Bk. & Tr. Co. and 1st N., Chi.; 1st N. and Com. Tr. Co., Kan. C.; Oma. N., Oma.; Am. Tr. Co. and Crocker 1st N., San F.; Miss. Val. Trust Co., St. L.; Mellon N. and Far. Dep. N., Pitt.; Bk. of Am. N. Tr. & Sav. Ass'n and Citiz. N. Tr. & Sav., Los A.; 1st N., Seat.; 4th N., Wich.

THE INTERNATIONAL TRUST COMPANY
Transacts A General Banking and Trust Business
DENVER, COLORADO

DEPARTMENTS
Commercial Savings Collection Bond Exchange Trust Safe Deposit

DENVER—Selected List of Investment Dealers, Brokers, Finance Companies, Acceptance Corporations, etc.

NAME •Mem. Am. Bks. Assn. †Mem. State Bks. Assn. ‡Mem. Inv. Bks. Assn.	YEAR ESTAB- LISHED.	MEMBERS OF FIRM BRANCH MANAGERS EXCHANGE MEMBERSHIPS	OTHER OFFICES CORRESPONDENTS AND BANK DEPOSITORIES	NAME. •Mem. Am. Bks. Assn. †Mem. State Bks. Assn. ‡Mem. Inv. Bks. Assn.	YEAR ESTAB- LISHED.	MEMBER OF FIRM BRANCH MANAGERS EXCHANGE MEMBERSHIPS	OTHER OFFICES CORRESPONDENTS AND BANK DEPOSITORIES
BULLOCK, CALVIN (Colorado National Bank Bldg.)	'94	{ F. GOODHUE, 3d. Mgr. Investment Bankers	Cent. Han. Bk. & Tr. Co., N. Y.; Colo. N., Den.	PECK-BROWN & COMPANY (202 U. S. National Bk. Bldg.)	'22	{ HAROLD F. BROWN, <i>President</i> . B. D. CLEAVINGER, <i>Secretary</i> . C. E. WANGILD, <i>Tr.</i> MUNICIPAL CORPORATION, PUBLIC UTILITY, REAL ESTATE BONDS and INVESTMENT TRUSTS.	Colo. N., 1st N., and U. S. N., Den. Investment Bankers.
BOND DEPARTMENT INTERNATIONAL TRUST COMPANY		{ SPECIALIZES IN MUNICIPAL AND GOVERNMENT BONDS, INCLUDING THE UNDERWRITING OF MUNICIPAL BONDS. DIRECT WIRE SERVICE TO ALL IMPORTANT MARKETS. AARON W. PLEASANTS, <i>Manager</i> . WILBER H. IRION, <i>Manager—Trading</i> .		E. A. PIERCE & CO. (700 17th St.)	'1	{ GEORGE P. CLARKE, <i>Mgr.</i> Stocks, Bonds, Cotton, Grain, in Lead- ing Markets.	Home Office—40 Wall St., New York.
THE J. K. MULLEN INVESTMENT COMPANY (1717 Stout St.)	'16	{ JOHN L. DOWER, <i>Pres.</i> ; J. W. HYER, <i>Exec. V. P.</i> . CHARLES W. WEBB, <i>V. P. and Mgr. Trading Dept.</i> ; WALLER C. BRINKER, JR., <i>Asst. Treas. & Mgr. Municipal Dept.</i> ; F. D. WALTER, <i>Asst. Sec. & Sales Manager</i> . U. S. Government and Municipal Bonds, Corporate Bonds and Stocks. Private wires to all important Security Markets.	U. S. Natl., Colo. Natl., and Den. Natl., Den.	SARGEANT, MALO & CO. (Equitable Building)	'31	{ RAYMOND SARGEANT, <i>Denver</i> OSCAR L. MALO, <i>Denver</i> C. EMMETT WILSON, <i>Denver</i> R. E. SARGEANT, <i>Denver</i>	Chas. D. Barney & Co. and Bkrs. Tr. Co., N. Y. C.; Sargeant, Malo & Co., Colo. Springs and Boulder; Uhlmann Grain Co., Chi.; Den. N. and Colo. N., Denver.
				SIDLO, SIMONS, DAY & CO. (1st N. Bk. Bldg.)	'19	{ Chas. T. Sidlo, <i>Pres.</i> ; Burdick Simons, V. P. and Sec.; M. F. Roberts, V. P. Corporation Securities, Municipal Bonds, and Investment Trusts.	1st N., Colo. N., Den. N., U. S. N., and Am. N., Den.

Number under Name of Bank is the Transit Number given to each bank in U. S. exclusively by The Rand-McNally Bankers' Directory, under the authority of The American Bankers Ass'n.

COLORADO—Continued

Non-Bank Towns with Nearest Banking Point (Indexed Acces.), Lawyers, Laws (Indexed) in back of this volume. For Interest Rates, Holidays, etc., see Laws.

TOWN AND COUNTY. •County Seats. State in No. 10 F.R. Dist. Denver Br.	•Mem. A. B. A. †New State ‡Priv. ‡Mem. State B. Ass'n. [Estab. •Fed. Res. Depts. †Trust B-Bond d-Safe Deposit © Savings	PRESIDENT.	VICE-PRESIDENT.	CASHIER.	ASS'T CASHIER.	LIABILITIES. (In Thousands of Dollars)					RESOURCES.					PRINCIPAL CORRESPONDENTS.	
						Capital	Surplus	Und. Prof. and Reserves	Deposits	Other Liabilities	Totals	Cash, Ex. & Due from Bks	U.S. Gov. Securities	Other Securities	Loans & Discounts		Other Resources
Dolores 557	J. J. Harris & Co., Bankers Jun '35 Stmt 82-196 d@*186	G. D. Taylor	H. C. Lefurgey	R. N. Usher	B. C. Bauer	\$ 25	\$ 15	\$ 14	\$ 418		\$ 497	\$ 96	\$ 41	\$ 49	\$ 286	\$ 25	Chase N., N. Y.; 1st N., Den. and Durango.
Montezuma P3	Burns National Bk. d@*10	Chas. E. Stilwell	T. D. Burns, Jr.	Vernon Koontz	R. C. Maccomb	Pf. 25	14	7	804	\$ 50	975	284	376	111	200	4	Cent. Han. Bk. & Tr. Co., N. Y.; 1st N., Den.; 1st N., Pueblo and Albu- querque.
Durango 5400	La Plata Q5	First National Bank .. d@*80	A. M. Camp	A. F. Grimmell, <i>Acting V. P.</i>	K. S. Rucker, <i>V. P. and Cash.</i>	Pf. 50	(Incl. Und. Prof.) 23	10	1,410	51	1,644	440	840	63	247	54	Gty. Tr. Co., N. Y.; 1st N., Chi.; Secur.-1st N., Los A.; Com. Tr. Co., Kan. C.; Den. N. and 1st N., Den.; 1st N., Pueblo.
Eads 518	Kiowa L22	First National Bank in Eads Jun '35 Stmt 82-235 d@*187	F. L. Pyles	J. M. Infield	Oral Cork	Pf. 25	10	(With Surp.)	229		289	183	49	18	30	9	1st N., Kan. C. and Den.
Eagle 341	Eagle Q9	First Nat'l Bk. of Eagle Co. Jun '35 Stmt 82-236 d@*108	J. D. Allen	A. B. Koonce	H. K. Brooks	Pf. 50	10	6	340		406	98	76	17	204	11	1st N., Den. and Glen- wood Springs.
Eckley 859	Yuma E23	Eckley State Bank d@*14	A. E. Shea		Cosby McBeath	15	8		67		90	27	22		36	5	Oma. N., Oma.; Drov. N., Kan. C.; U. S. N., Den.
Elbert 325	Elbert I16	Elbert County Bank d@*02	J. E. Mayer	James Ringold	Alice H. Mayer	25	15	6	248		294	80	30	15	168	1	U. S. N., Den.
Englewood 7980	Arapahoe G14	First National Bank d@*10	T. A. Sullivan, <i>Ch. of Bd. and Pres.</i>	N. S. Nielsen	F. E. O'Dell, <i>Cash. and Sec.</i>	Pf. 25	10	16	473	25	574	108	107	121	207	31	Colo. N. and 1st N., Den.
Erie 930	Weld E15	Erie Bank d@*15	James Brennan		Wm. Whiles, <i>V. P. and Cash.</i>	Pf. 15	3	4	224		261	66	104	52	27	12	Colo. N., Den.
Estes Park 417	Larimer D18	Estes Park Bank d@*08	Samuel Service	R. R. MacDonald	Chas. F. Hix	25	8	1	169		203	69	22	18	64	30	Cent. Han. Bk. & Tr., N. Y.; Cont. Ill. N. Bk. & Tr., Chi.; 1st N., Den.
Fairplay 221	Park I12	Bank of Fairplay d@*98	J. C. Singleton, <i>Ch. of Bd. and Pres.</i>	J. F. Singleton	A. A. Dollison, <i>Cash., Tr. and Sec.</i>	10	15	2	208		235	89	4	44	95	3	Chase N., N. Y.; 1st N., Den.
Flagler 540	Kit Carson H21	First National Bank ©*09	W. H. Lavington	Earl Brown	A. E. Creighton	25	19	(With Surp)	182		226	105		19	99	3	U. S. N. and Stk. Yds. N., Den.; Drov. N., Kan. C.

THE INTERNATIONAL TRUST COMPANY
DENVER, COLORADO

DEPARTMENTS
Commercial Savings Collection Bond Exchange Safe Deposit Trust

Number under Name of Bank is the Transit Number given to each bank in U. S. exclusively by The Rand-McNally Bankers' Directory, under the authority of The American Bankers Ass'n.

COLORADO—Continued

Non-Bank Towns with Nearest Banking Point (Indexed Acces.), Lawyers, Laws (indexed) in back of this volume. For Interest Rates, Holidays, etc., see Laws.

TOWN AND COUNTY. County Seats. State in No. 10 F. R. Dist. Denver Br.	Mem. A. B. A. New State Priv. Mem. State B. Ass'n. (Estab. Fed. Res. Depts.: Trust B-Bond d-Safe Deposit Savings	PRESIDENT.	VICE-PRESIDENT.	CASHIER.	ASS'T CASHIER.	LIABILITIES. (In Thousands of Dollars)						RESOURCES.					PRINCIPAL CORRESPONDENTS.
						Capital	Surplus	Und. Prof. and or Reserves	Deposits	Other Liabilities	Totals	Cash, Ex. & Due from Bks	U.S. Gov. Securities	Other Securities	Loans & Discounts	Other Resources	
Fleming365 Logan C22 Florence2475 Fremont L14	First National Bank d@T:17 Jun'35Stmt 82-882 FIRST NATIONAL BANK Jun'35Stmt 82-92 d@T:1900	J. L. Morris	J. W. Holmes	C. L. Lippitt	Jean Donnelly, Acting	\$ 30	\$ 8	(With Surp.) \$ 7	\$ 107	\$ 15	\$ 160	\$ 39	\$ 17	\$ 24	\$ 65	\$ 15	U. S. N., Den.; Oma. N., Omaha.
Fort Collins 1,489 Larimer C14	First National Bank in Fort Collins.....42-26 d@T:34 Jun'35Stmt Poudre Valley National Bk. Jun'35Stmt 82-25 d@T:05	N. C. Warren	A. C. Kluver	L. B. McBride	F. W. Moore C. P. Warren	50 Pf. 50	25	3	1,184	50	1,362	548	292	168	310	44	Cent. Han. Bk. & Tr. Co., N. Y.; Cont. Ill. N. Bk. & Tr. Co., Chi.; 1st N., Pueblo and Den.
Fort Lupton1578 Weld E15	Fort Lupton State Bk. Jun'35Stmt 82-244 d@T:1900	S. J. Rhode, Ch. of Bd. and Pres.	M. B. Rhode	W. M. Ward	E. E. Caldwell	25	15	4	489	-----	533	134	231	42	125	1	Colo. N., Den.; 1st N., Oma.
Fort Morgan 4423 Morgan D19	Farmers State Bk. d@T:15 Jun'35Stmt 82-338	J. H. Bloedorn	C. F. W. Bloedorn	H. B. Bloedorn	A. E. Graves L. C. Roth	50	39	1	972	-----	1,062	485	82	64	401	30	N. City, N. Y.; City N. Bk. & Tr., Chi.; Cent. Sav. Bk. & Tr. and 1st N., Den.; Drov. N., Kan. C.
" " " "	First National Bk. d@T:89 Jun'35Stmt 82-90	J. H. Roediger, Ch. of Bd. and Pres.	G. G. Cox	N. F. Beacham J. H. Roediger, Tr. Off.	Max Roediger	50 Pf. 50	-----	15	461	50	626	292	94	92	115	33	N. City, N. Y.; Den. N. and Colo. N., Den.; 1st N., Oma.
Fowler968 Otero N18	First National Bk. d@T:05 Jun'35Stmt 82-142 Fowler State Bank d@T:99 Jun'35Stmt 82-141	Carl Thomas Bauer, Ch. of Bd. and Pres.	G. E. Van Der Schouw	G. B. Warner	E. P. Barnard	25	3	1	170	-----	199	56	31	1	91	20	1st N., Den. and Pueblo; Inter-State N., Kan. C.
" " " "	" " " "	H. W. Fox	J. A. McClaren	-----	-----	25	2	-----	92	-----	119	41	11	4	53	10	1st N., Pueblo and Lawrence.
Glenwood Springs Garfield G 7 1825	First National Bk. d@T:87 Jun'35Stmt 82-108	J. F. Benedeck	J. F. Gregory	E. D. Cramp	G. S. Winters	50 Pf. 75	25	10	1,188	-----	1,348	500	260	106	437	45	Chem. Bk. & Tr., N. Y.; 1st N., Den. and Pueblo; Com. Tr., Kan. C.
Granada352 Prowers N24	American State Bk. d@T:15 Jun'35Stmt 82-249	E. F. Page	M. H. Durham	H. E. McKeever	-----	17	3	-----	55	-----	75	22	-----	13	33	7	1st N., Pueblo, Lamar, and Wichita.
Grand Junction Mesa I 3 10,247	FIRST NAT'L BANK IN GRAND JUNCTION Jun'35Stmt 82-39 d@T:133	L. G. CARLTON	A. E. TORGESON	E. R. THOMAS, Cash and Tr. Off.	DALE E. REBEE F. L. TILTON L. A. STEWART	53 Pf. 47	20	13	1,261	49	1,443	360	476	180	330	97	Chase N., N. Y.; Cont. Ill. Bk. & Tr. Co., Chi.; 1st N. and U. S. N., Den.; 1st N., Kan. C., Mo.; 1st N., Salt Lake C.
" " " "	UNITED STATES BANK Jun'35Stmt 82-40 d@T:125	E. D. BLODGETT A. M. SCHMIDT, Ch. of Bd.	A. C. MILNE C. D. SMITH	W. D. ELA	W. E. FARIS	100	10	14	1,298	-----	1,422	558	207	175	409	73	Chase N., N. Y.; Den. N. and Colo. N., Den.; Cont. N. Bk. & Tr. Co., Salt Lake C.; 1st N., Pueblo; Un. N., Kan. C., Mo.
Grand Valley209 Garfield G5	Garfield County State Bank Jun'35Stmt 82-250 d@T:07	A. T. Cooley	J. E. Sippelle	J. E. Sippelle	-----	25	-----	-----	46	-----	71	13	-----	-----	55	3	Chase N., N. Y.; 1st N., Den.; 1st N., Glenwood Spgs.
Greeley12,203 Weld C16	First National Bk. d@T:84 Jun'35Stmt 82-33	J. M. B. Petrikin	R. F. Graham C. E. Southard	J. S. Davis W. R. Patterson, Tr. Off.	C. J. Seem J. O. Custer	100	100	54	2,952	100	3,306	720	895	1,128	537	26	Chase N., N. Y.; 1st N., Chi.; Colo. N., Den. N., and 1st N., Den.
" " " "	GREELEY NATIONAL BANK Jun'35Stmt 82-35 d@T:77 Weld County Sav. Bank Jun'35Stmt 82-34 d@T:89	T. G. PHILLIPS	H. F. WHEELER	W. H. BARBER	L. B. CARREL G. A. SPEAR	75 Pf. 75	30	27	1,802	-----	2,009	785	685	66	422	50	Chase N., N. Y.; Cont. Ill. N. Bk. & Tr. Co., Chi.; 1st N., Den.
" " " "	" " " "	C. N. Jackson	A. W. Ferguson	H. W. McGilp	E. L. Gordon D. H. Jackson	50 Pf. 25	10	5	517	-----	607	194	62	145	172	34	N. City, N. Y.; Cont. Ill. N. Bk. & Tr., Chi.; Colo. N., Den.
Gunnison1415 Gunnison L8	First National Bank d@T:82 Jun'35Stmt 82-126	S. P. Spencer	J. A. Steele	C. F. Spencer	M. J. Sievers	50	37	1	799	50	937	531	148	41	195	22	N. City, N. Y.; Cont. Ill. N. Bk. & Tr. Co., Chi.; 1st N., Den.
" " " "	Gunnison Bank & Trust Co. Jun'35Stmt 82-127 d@T:89	A. E. Winslow	W. W. McKee	W. W. McKee	S. Q. Watson	50	15	1	297	-----	363	66	24	9	258	6	Cent. Han. Bk. & Tr. Co., N. Y.; 1st N., Den. and Pueblo.

THE INTERNATIONAL TRUST COMPANY
Transacts A General Banking and Trust Business
DENVER, COLORADO

DEPARTMENTS
Commercial Savings Collection Bond Exchange Safe Deposit Trust

Number under Name of Bank is the Transit Number given to each bank in U. S. exclusively by The Rand-McNally Bankers' Directory, under the authority of The American Bankers Ass'n.

COLORADO—Continued

Non-Bank Towns with Nearest Banking Point (Indexed Access.), Lawyers, Laws (Indexed) in back of this volume. For Interest Rates, Holidays, etc., see Laws.

TOWN AND COUNTY. County Seats. State in No. 10. F.R. Dist. Denv. Br.	Mem. A. B. A. * New State Priv. † Mem. State B. Ass'n. [Etab. ♦ Fed. Res. Depts.: T-Trust B-Bond d-Safe Deposit © Savings	PRESIDENT.	VICE-PRESIDENT.	CASHIER.	ASS'T CASHIER.	LIABILITIES. (In Thousands of Dollars)						RESOURCES.					PRINCIPAL CORRESPONDENTS.
						Capital	Surplus	Und. Prof. and or Reserves	Deposits	Other Liabilities	Totals	Cash, Ex. & Due from Bks	U.S. Gov. Securities	Other Securities	Loans & Discounts	Other Resources	
Haxton 1027 Phillips C23	Haxton State Bank d@*19 Jun'35Stmt 82-419	G. W. Gordon	J. A. Brooks	C. L. Reynolds		\$ 25	\$ 6	(With Surp)	\$ 120		\$ 151	\$ 33	\$ 47	\$ 25	\$ 29	\$ 17	1st N., Den.
Hereford 100 Weld A17	Hereford State Bank Jun'35Stmt 82-418 d@*19	R. E. Spencer	C. J. Moser R. D. White	Jay D. McFarland	Imogene E. Boggs	15	3	3	65		86	16		1	66	3	Cont. Ill. N. Bk. & Tr. Co., Chi.; Stock Growers N., Cheyenne.
Holly 971 Prowers N25	First National Bank d@*105 Jun'35Stmt 82-157	W. W. Chandler	R. M. Clogston	S. P. McKinney	K. G. Braley	25	5	4	201		235	179	30	1	18	7	1st N., Wichita and Pueblo; Stk. Yds. N., Kan. C.
Holyoke 1226 Phillips C24	First National Bk. d@*110 Jun'35Stmt 82-165	Fred Borland W. E. Heginbotham, Ch.	C. E. Paul	F. G. Fiedler	Ruth McGowan	50	11	1	472	\$ 13	547	110	180	134	110	13	Gty. Tr. Co., N. Y.; 1st N., Den. and Lin.; Omaha N., Omaha.
Hooper 155 Alamosa O12	Hooper State Bank d@*112 Jun'35Stmt 82-322	W. R. Pyke, Ch. of Bd. and Pres.	Wm. C. Gilmore	Wm. C. Gilmore, Cash. and Sec.		10	5	1	25		41	9		13	16	3	1st N., Den.; Alamosa N., Alamosa.
Hotchkiss 541 Delta J6	First State Bank d@*1430 Jun'35Stmt 82-170	O. G. Taylor	S. A. Sylvester	H. H. Addams	C. E. Myers	Pf. 12		3	152		183	32	16	4	114	17	1st N., Den.; Inter-State N., Kan. C.
Hot Sulphur Springs Grand Ell 142	First State Bank of Sulphur Springs Jun'35Stmt 82-299 d@*409	H. O. Gray, Sr.	C. E. Morgan	H. O. Gray, Jr.		10	10	2	96		118	38	7	21	47	5	1st N., Den.
Hugo 712 Lincoln I20	First National Bank Jun'35Stmt 82-257 d@*107	E. I. Thompson J. P. Dickinson, Ch.	J. P. Dickinson	J. N. Quinn E. I. Thompson, Tr. Off.	W. D. Owen C. M. Allen	25	25	37	410	25	522	140	42	66	274		U. S. N., Den.
Idaho Springs 1207 Clear Creek F13	Bank of Idaho Springs Jun'35Stmt 82-105 d@*118	John Atcheson, Jr., Ch. of Bd. and Pres.	H. O. Allen	C. I. Spessard, Cash., Sec. and Tr.	Leatha C. Ives	Pf. 13		2	256		284	75	47	92	65	5	Guaranty Tr. Co., N. Y.; Int'l Tr. Co., Den.
Idalia 198 Yuma F24	First State Bank d@*116 Jun'35Stmt 82-357	Paul C. Groves	Edith M. Finch	M. Finch		10	3		21		34	14		13	12	5	Drov. N., Kan. C.; 1st N., Den.
Ignacio 464 La Plata R6	Ignacio State Bank d@*110 Jun'35Stmt 82-258	Emmet Wirt	A. M. Emigh	M. E. Turner		25	5	1	159		190	104	24	1	58	3	U. S. N., Den.; 1st N., Pueblo; Inter-State N., Kan. C.
Iliff 266 Logan B21	Iliff State Bank d@*21 Jun'35Stmt 82-259	P. C. Dolan		E. W. Balfour		15	2	2	61		80	15		10	48	7	1st N., Den.
Johnstown 767 Weld D15	First National Bank @*104 Jun'35Stmt 82-260	T. M. Callahan	W. E. Letford G. C. Binder C. W. White Z. N. CLEVELAND	P. W. Reel	F. M. Brandt	Pf. 25		10	342		406	118	58	58	161	11	Cent. Han. Bk. & Tr. Co., N. Y.; Colo. N., Den.
Julesburg 1467 Sedgwick A24	FIRST NATIONAL BANK Jun'35Stmt 82-136 @*106	C. F. PARKER Largest Bank in Collections and Sedgwick County Cash letters have the personal attention of an officer of the bank.				Pf. 25		5	455	25	540	184	154	3	171	28	Chem. Bk. & Tr. Co., N. Y.; Northern Tr. Co., Chi.; Oma. N., Oma.; Colo. N., Den.
Kiowa 185 Elbert H17	Kiowa State Bank d@*108 Jun'35Stmt 82-262	Annie C. Reilly	G. F. Willard	V. A. Backlund, Cash. and Sec.		10	10	8	169		197	69	13	7	106	2	U. S. N., Den.
Kirk 100 Yuma G23	Kirk State Bank d@*117 Jun'35Stmt 82-365	J. E. Wrape	R. H. Calverley	H. K. Clark	Lena Burkard	10	3	2	90		105	36	4	11	49	5	Colo. N., Den.; 1st N., Kan. C.
Kit Carson 325 Cheyenne G22	Kit Carson State Bank d@*109 Jun'35Stmt 82-309	C. E. Collins	Don C. Collins	Frank Jelinek	N. E. La Salle	25	10	11	163		209	93	20	12	78	6	Cent. Sav. Bk. & Tr. Co., Den.; Drov. N., Kan. C.
Kremmling 261 Grand E10	Bk. of Kremmling @*108 Jun'35Stmt 82-263	F. C. Jones, Ch. of Bd. and Pres.	C. L. Brown	Carl G. Breeze		10	20	3	181		214	112	1	18	81	2	1st N., Den.
Laird 165 Yuma E25	Laird State Bank @*109 Jun'35Stmt 82-264	John Brown	Thomas Ashton	Esther A. Wilson		15	2	1	42		60	13		8	33	6	U. S. N., Den.; 1st N., Lin. and Oma.
La Jara 602 Conejos Q12	First National Bank @*110 Jun'35Stmt 82-182	W. A. Braiden	J. W. Shawcroft	O. A. Garris	H. C. Hall J. F. Gallegos	40	5	4	334	40	423	152	68	43	151	9	U. S. N., Den.; Am. N., Alamosa; Western N., Pueblo.
La Junta 7193 Otero N20	Colorado Sav. & Trust Co. Jun'35Stmt @*82-67 d@*107	W. S. Morrison	W. A. Hart E. G. Woodbridge	J. H. Macdonald		75	22	9	685		791	255	56	118	331	31	Cent. Han. Bk. & Tr., N. Y.; 1st N., Pueb.; U. S. N. and 1st N., Den.; Drov. N., Kan. C.
" " "	La Junta State Bank Jun'35Stmt 82-66 d@*103	John Richert			Hattie Dodds E. S. Whitcomb	50	15	6	362		433	76	65	157	131	4	1st N., Den.; 1st N., Pueblo; Com. Tr. Co., Kan. C.
Lamar 4233 Prowers M23	FIRST NATIONAL BANK Jun'35Stmt 82-86 d@*107	R. C. Thatcher	J. H. Thatcher	J. C. Goudy	E. A. Lundgren	50	50	11	660	13	784	440	213	99	20	12	Guaranty Tr. Co., N. Y.; Com. Tr. Co. and 1st N., Kan. C., Mo.; 1st N., Pueblo and Den.
" " "	Lamar National Bank Jun'35Stmt 82-87 d@*104	B. T. McClave	R. E. Adams	Gale A. Lee	W. W. Cooper	Pf. 25		9	337	25	421	229	76	39	72	5	U. S. N. and Colo. N., Den.; Inter-State N., Kan. C.; Western N., Pueblo.
" " "	Valley State Bank d@*120 Jun'35Stmt 82-452	Charles Maxwell	Cora R. Strain	H. L. Hooker		Pf. 13		5	208		238	157		31	45	5	1st N. Den.; 1st N., Pueblo.

THE INTERNATIONAL TRUST COMPANY

Transacts A General Banking and Trust Business

DENVER, COLORADO

DEPARTMENTS
Commercial Savings Bond Trust
Collection Exchange Safe Deposit

TOWN AND COUNTY. *County Seats. State in No. 10 F. R. Dist. Denver Br.	Mem. A. B. A. *New State Priv. Em. State B. Ass'n. [Estab. ♦Fed. Res. Depts: T-Trust B-Bond d-Safe Deposit © Savings	PRESIDENT.	VICE-PRESIDENT.	CASHIER.	ASS'T CASHIER.	LIABILITIES. (In Thousands of Dollars)						RESOURCES.					PRINCIPAL CORRESPONDENTS.	
						Capital	Surplus	Und. Prof. and or Reserves	Deposits	Other Liabilities	Totals	Cash, Ex. & Due from Bks	U.S. Gov. Securities	Other Securities	Loans & Discounts	Other Resources		
Las Animas. 2517 Bent N21	BENT COUNTY BANK. ©*175 Jun'35Stmt 82-110	A. S. Booth		Wm. J. A. Scott	H. H. Schumann	\$ 50	\$ 5	\$ 2	\$ 401		\$ 458	\$ 100	\$ 10	\$ 115	\$ 213	\$ 20	20	N. N., Pueblo; Com. Tr. Co. and Inter-State N., Kan. C.
"	First National Bank. d©*1'01 Jun'35Stmt 82-111	John McIntosh	S. V. Hageman	J. W. Rawlings	Wilson R. Brown	50	15	(With Surp)	337	\$ 51	453	182		147	116	8	8	Guaranty Tr. Co., N. Y.; Drov. N., Kan. C.; 1st N., Den.; Western N., Pueblo.
Limon. 1100 Lincoln H19	First National Bank. d©*17 Jun'35Stmt 82-370	A. C. Sinclair	R. T. Gates J. T. Osborne	C. C. McMurray		25 Pf. 12	1	4	284	25	351	67	30	78	164	12	12	1st N., Pueblo.
Littleton. 2019 Arapahoe G15	Littleton Nat. Bank. d©*1'09 Jun'35Stmt 82-120	P. B. Dunn	S. H. Bourne	Geo. Malcolm	Nellie Bourg	25	5	23	582	25	660	98	97	175	276	14	14	1st N., Den.
Longmont. 6029 Boulder E 14	First National Bank Jun'35Stmt 82-82 d©*1'71	W. E. Letford T. M. Callahan, Ch.	J. H. Jones D. C. Donovan W. E. Letford, Tr. O.	L. B. Flanders, Cash. and A. Tr. O.	C. L. Armstrong R. V. Batt Mae R. Powel, A. Tr. O. J. D. Williamson	100 Pf. 100	20	10	1,365		1,595	438	283	220	592	62	62	Cent. Han. Bk. & Tr. Co., N. Y.; 1st N., Chi.; 1st N., Den.
"	Longmont National Bank 82-64 d©*1'05	E. T. Ludlow	P. E. Hamm E. D. Welker	A. H. McKeirnan	E. R. Gunther J. D. Williamson	75	34	(With Surp.)	858		967	443	184	145	112	83	83	Chase N., N. Y.; U. S. N. and Den. N., Den.
Louisville. 1681 Boulder E 14	First State Bank. d©*2'15 Jun'35Stmt 82-333	G. R. Henning	L. W. McCorkle	H. H. Hoyt, Cash. and Sec.		8 Pf. 7	2		165	7	189	55	83	5	46			U. S. N. and Colo. N., Den.; Mtle. Bk. & Tr. Co., Boulder.
Loveland. 5506 Larimer D 15	First National Bank in Loveland. 82-70. d©*1'32	D. T. Pulliam	D. F. Foote H. Scilley	R. B. Handy	W. L. Tharp	50 Pf. 50	10	17	909		1,036	284	319	120	295	18	18	Irv. Tr. Co., N. Y.; Cont. Ill. N. Bk. & Tr. Co., Chi.; U. S. N., Den.
Manassa. 953 Gonejos Q 12	Colonial State Bank. d©*1'12 Jun'35Stmt 82-319	G. A. Van Fradenburg	K. R. Sowards	E. C. Van Fradenburg		10	5		78	1	94	32	4	19	35	4	4	Western N., Pueblo; Am. N., Alamosa; 1st N., Den.
Manitou. 1205 El Paso J 15	Bank of Manitou. d©*1'07 Jun'35Stmt 82-270	J. F. Campbell	Clyde I. Snider	R. J. Pendergast, V. P. and Cash.		20 Pf. 30	9	12	300		371	40	21	68	215	27	27	Chase N., N. Y.; Colo. Sav., Colo. Spgs.; Den. N., Den.; Com. Tr. Co., Kan. C.
Manzanola. 578 Otero M 19	J. N. Beaty & Co., Bkrs. Jun'35Stmt 82-271 d©*1'97	W. C. Beaty	R. R. Beaty	C. A. Gregory	James S. Cook	25	10	2	214		251	133	24	28	66			Cent. Han. Bk. & Tr. Co., N. Y.; 1st N., Chi., Pueblo, and Den.
McClave. 250 Bent M 22	McClave State Bank. d\$*20 Jun'35Stmt 82-434	Daniel Carl	F. G. Smartt	W. C. Bourne		15	3	1	37		56	11		8	32	5	5	Cent. Sav. Bk. & Tr. Co., Den.; Drovers N., Kan. C.
Meeker. 1069 Rio Blanco E 5	First National Bank. *1'04 Jun'35Stmt 82-154	L. B. Walbridge	C. J. Wilson	Ernest Oldland		25 Pf. 25	5	5	314		374	95	56	3	198	22	22	Chem. Bk. & Tr. Co., N. Y.; 1st N., Den.
Montrose. 5566 Montrose L 5	First National Bank. ©*89 Jun'35Stmt 82-71	C. B. Akard	T. B. Townsend, Jr.	T. B. Townsend, Jr.	N. B. Callaway J. A. Dutcher	150	10	19	1,011	75	1,265	358	218	70	609	10	10	N. City, N. Y.; 1st N. and Colo. N., Den.; 1st N., Pueblo; Com. Tr. Co., Kan. C.
"	Montrose National Bank Jun'35Stmt 82-72 d©*1'04	R. E. Diemer	H. O. Hardy	R. R. Gowdy	E. J. Kerbel	100	17	6	505	15	643	244	128	60	203	8	8	Cent. Han. Bk. & Tr., N. Y.; Cont. Ill. N. Bk. & Tr., Chi.; 1st N. and Den. N., Den.; 1st N., Pueblo; Inter-State N., Kan. C.
New Castle. 470 Garfield G 6	New Castle State Bank Jun'35Stmt 82-278 ©*1'09	J. W. Ritter	Edward Ewing	Edward Ewing		10			49		59	25		3	26	5	5	1st N., Den. and Glenwood Spgs.
Olathe. 593 Montrose K 5	FIRST NATIONAL BANK Jun'35Stmt 82-180 ©*1'10	T. B. Townsend, Jr.	C. B. Akard	N. J. Darrow		25	10	3	334	25	397	145	96	46	102	8	8	1st N., Den., Pueblo, and Montrose.
Ordway. 1139 Crowley M 19	First National Bank Jun'35Stmt 82-161 d©*1'07	A. M. Ward	J. C. Buell, Jr.	J. C. Buell, Jr.		25	12	(With Surp.)	301	10	348	217	56	14	57	4	4	Cent. Han. Bk. & Tr. Co., N. Y.; 1st N., Pueblo; Com. Tr. Co., Kan. C.; 1st N., Den.
"	Ordway State Bank. d1\$*22 Jun'35Stmt 82-162	M. T. Caley		J. R. Caley	R. H. Caley	25	3	1	43		72	39	2	5	22	4	4	Cont. Ill. N. Bk. & Tr. Co., Chi.; 1st N., Pueblo; Inter-State N., Kan. C.
Otis. 529 Washington E 22	First National Bank. d©*1'16 Jun'35Stmt 82-233	M. B. Holland	Lon Felkey	B. L. McKenzie	Jennie Fachrell	25	5	14	160	1	205	95	5	40	57	8	8	1st N., Lin.

THE INTERNATIONAL TRUST COMPANY

Transacts A General Banking and Trust Business

DENVER, COLORADO

DEPARTMENTS

Commercial Savings Collection Bond Exchange Safe Deposit Trust

Number under Name of Bank is the Transit Number given to each bank in U. S. exclusively by The Rand-McNally Bankers' Directory, under the authority of The American Bankers Ass'n.

COLORADO—Continued

Non-Bank Towns with Nearest Banking Point (Indexed Acces.), Lawyers, Laws (indexed) in back of this volume. For Interest Rates, Holidays, etc., see Laws.

TOWN AND COUNTY. County Seats. State in No. 10 F. R. Dist. Denver Br.	Mem. A. B. A. *New § State †Priv. ‡Mem. State B. Ass'n. (Etab. ◆Fed. Res. Depts: T-Trust B-Bond d-Safe Deposit © Savings	PRESIDENT.	VICE-PRESIDENT.	CASHIER.	ASS'T CASHIER.	LIABILITIES. (In Thousands of Dollars)					RESOURCES.					PRINCIPAL CORRESPONDENTS.	
						Capital	Surplus	Und. Prof. and or Reserves	Deposits	Other Liabilities	Totals	Cash, Ex. & Due from Bks	U.S. Gov. Securities	Other Securities	Loans & Dis-counts		Other Re-sources
Ouray.....707 Ouray N 6	Citizens State Bank Jun'35Stmt 82-825 d@*1\$13	A. E. Walther, Ch. of Bd. and Pres.	C. G. Bennett.....	David S. Boyd, Cash. and Sec.	R. E. Kullerstrand	\$ 30	-----	\$ 2	\$ 214	-----	\$ 246	\$ 67	\$ 17	\$ 47	\$ 101	\$ 14	Chase N., N. Y.; Cont. Ill. N. Bk. & Tr. Co., Chi.; Colo. N., Den.
Pagosa Springs Archuleta Q 8 804	Citizens Bank.....d@*1\$08 Dec'34Stmt 82-286	David Hersch.....	M. R. Mickey..... Whitney Newton, Jr.	E. E. Smith.....	J. B. Hersch.....	13 Pf. 13	\$ 3	10	97	-----	136	95	-----	-----	21	20	Den. N., Den.; 1st N., Durango.
Fallsade.....851 Mesa I 8	Palisades National Bank Jun'35Stmt 82-144 d@*1\$05	G. W. Bowman.....	C. W. Bowman.....	J. C. Smith.....	L. F. Morgan.....	25	5	-----	180	\$ 25	235	45	-----	84 (Incl. U. S. Secur.)	86	20	1st N. and Den. N., Den.; 1st N., Grand Junction.
Paoli.....143 Phillips O23	Paoli State Bank....d@*1\$16 Jun'35Stmt 82-354	Ira J. Taylor.....	A. R. Butler.....	A. R. Butler.....	-----	10	-----	-----	44	-----	54	27	-----	5	16	6	Colo. N. and Den. N., Den.; 1st N., Oma.
Paonla.....958 Delta J 6	The First National Bank Jun'35Stmt 82-129 d@*1\$03	Melvin Springer ..	H. L. Curtiss.....	R. C. Raber.....	-----	25	5	2	198	25	255	133	61	10	43	8	Cent. Han. Bk. & Tr. Co., N. Y.; 1st N., Den.
Parker.....200 Douglas G16	Douglas County Bank Jun'35Stmt 82-446 @*1\$23	Alma Davis.....	Arvid Johnson.....	G. S. Davis.....	-----	10	3	-----	35	3	51	5	4	3	35	4	1st N., Den.
Platteville.....533 Weid D15	Platteville National Bank Jun'35Stmt 82-289 *1\$09	J. W. Birkle.....	B. F. Kern.....	H. C. Trezise.....	A. G. Weigle.....	25	-----	3	152	-----	180	38	5	30	94	13	Guaranty Trust Co., N. Y.; Colo. N., Den.

PUEBLO

(Federal Reserve District No. 10 Denver Br.)

Pop. 50,096—Reserve City (Pueblo, M16) County Seat.

TOWN AND COUNTY. County Seats. State in No. 10 F. R. Dist. Denver Br.	Mem. A. B. A. *New § State †Priv. ‡Mem. State B. Ass'n. (Etab. ◆Fed. Res. Depts: T-Trust B-Bond d-Safe Deposit © Savings	PRESIDENT.	VICE-PRESIDENT.	CASHIER.	ASS'T CASHIER.	LIABILITIES. (In Thousands of Dollars)					RESOURCES.					PRINCIPAL CORRESPONDENTS.	
						Capital	Surplus	Und. Prof. and or Reserves	Deposits	Other Liabilities	Totals	Cash, Ex. & Due from Bks	U.S. Gov. Securities	Other Securities	Loans & Dis-counts		Other Re-sources
*FIRST NATIONAL BANK Jun'35Stmt 42-1 ©*1\$71	M. D. THATCHER R. C. THATCHER, Ch. of Bd. Established 1871. Facilities for any business in the line of banking. Collections a specialty. SEE ADVERTISEMENT ON MAP OF COLORADO.	R. C. THATCHER	H. J. SMITH	H. J. SMITH	C. B. CARLILE B. A. CARLILE C. M. THOMPSON L. T. RULE	\$ 500	\$ 1,092	\$ 123	\$ 17,314	-----	\$ 19,029	\$ 12,379	\$ 4,390	\$ 862	\$ 1,069	\$ 329	1st N., Gty. Tr. Co., and Bkrs. Tr., N. Y.; 1st N. and Cont. Ill. N. Bk. & Tr., Chi.; Com. Tr., 1st N., and Inter-State N., K. C.; 1st N., St. L.; 1st N., Colo. N., Int'l Tr. Co., U. S. N., and Den. N., Den.; 1st N., Oma. and St. P.; Phil. N., Phil.; Mellon N., Pitt.
*MINNEQUA BANK.....d@*1\$02 Jun'35Stmt 42-4	R. C. Thatcher.....	C. B. Carlile.....	Geo. H. Hubbard..	Dey F. Whelan....	30	120	12	1,346	-----	1,508	786	200	417	75	30	Chase N., N. Y.; Cont. Ill. N. Bk. & Tr. Co., Chi.; 1st N., Den. and Pueblo.	
*PUEBLO SAVINGS & TRUST COMPANY Jun'35Stmt 42-6 d@T*1\$89	Alva B. Adams.....	W. K. Dudley.....	W. K. Dudley..... J. A. Uhl, Sec.	Edward McCabe, A. Cash. and A. Sec. F. A. Brimmer, A. Cash. and A. Sec.	100 Pf. 200	50	15	3,439	-----	3,804	1,105	535	691	1,336	137	Guaranty Tr. Co., N. Y.; Harris Tr. & Sav., Chi.; Colo. N. and Int'l Tr. Co., Den.; 1st N., Pueblo.	
*WESTERN NATIONAL BANK Jun'35Stmt 42-2 d@*1\$81	G. F. TROTTER.....	ALVA B. ADAMS WILLIAM SENGER	C. E. SAXTON.....	H. M. MERTZ E. E. MUSICK M. C. HODGES	100	75	9	1,671	\$ 100	1,955	422	650	736	133	14	1st N., N. Y., Chi., St. L., and Den.; Crocker 1st N., San F.	
Pueblo Clearing House..... (Members indicated by a *)	G. F. Trotter.....	Edward McCabe.....	C. M. Thompson.....	-----	(See pa ges 61-62-63 f Depo sits by Cities, or Num ber of States, etc.)	Nation al, Stat e and Private Banks, Total											

THE INTERNATIONAL TRUST COMPANY

Transacts A General Banking and Trust Business

DENVER, COLORADO

DEPARTMENTS
Commercial Savings Bond Exchange Trust
Collection Safe Deposit

TOWN AND COUNTY. State in No. 10 F. R. Dist.	Mem. A. B. A. New State Priv. Mem. State B. Ass'n. [Estab. Fed. Res. Depts. Trust B-Bond d-Safe Deposit Savings	PRESIDENT.	VICE-PRESIDENT.	CASHIER.	ASS'T CASHIER.	LIABILITIES. (In Thousands of Dollars)						RESOURCES.					PRINCIPAL CORRESPONDENTS.
						Capital	Surplus	Und. Prof. and Reserves	Deposits	Other Liabilities	Totals	Cash, Ex. & Due from Bks	U.S. Gov. Securities	Other Securities	Loans & Discounts	Other Resources	
Rifle 1287 Garfield G6	Rifle National Bank d@f'31 Jun'35Stmt 82-456	W. G. McDonald	R. F. Magar, Sr.	T. H. Hill	A. A. Swan	\$ 25	\$ 3	\$ 1	\$ 215		\$ 244	\$ 132	\$ 25	\$ 18	\$ 67	\$ 2	1st N., Den. and Glenwood Springs
Rocky Ford 3426 Otero N19	Rocky Ford Nat. Bank Jun'35Stmt 82-77 d@f'08	H. B. Mendenhall W. Morrison, Ch.	J. H. Price	H. H. Cover		50	25	14	587	\$ 50	726	380		89	236	21	Den. N., Den.; Inter-State N., K. C.; 1st N., Pueblo.
Rye 250 Pueblo N15	Bank of Rye Jun'35Stmt 82-428	R. B. Crozier, Ch. of Bd. and Pres.	J. M. Little	M. C. Knox		15			18		33	5			19	9	Minnequa, Pueblo.
Saguache 1010 Saguache N11	Saguache County Nat. Bank Jun'35Stmt 82-160 d@f'30	E. G. Gottlieb	G. W. Hazard	Wm. F. Boyd	G. H. Hazard	60	12	4	341		417	158	138	33	72	16	Mnfrs. Tr. Co., N. Y.; 1st N., Den.
Salida 5065 Chaffee L11	First National Bank d@f'39 Jun'35Stmt 82-59	Lewis Hollenbeck, Ch. of Bd. and Pres.	F. W. Gloyd N. E. Davenport	J. F. White	W. N. Baird	100 Pf. 100	20	17	1,040	100	1,377	470	201	556	118	32	Cent. Han. Bk. & Tr. Co., N. Y.; 1st N., Den.; 1st N., Pueblo.
San Luis 750 Costilla Q13	San Luis State Bank d@f'20 Jun'35Stmt 82-423	W. S. Parrish, Sr., Ch. of Bd. and Pres.	A. Zegob	E. L. Stoller		15 Pf. 10	3	1	100		129	42		44	35	8	U. S. N., Den.; Western N., Pueblo.
Sedgwick 444 Sedgwick A23	First National Bank d@f'08 Jun'35Stmt 82-295	Vance McKinstry	O. B. McKinstry	W. R. McKinstry		25	5	1	108	26	165	48	25	7	72	13	U. S. N., Den.; Oma. N., Oma.
Springfield 1393 Baca P23	First National Bank d@f'14 Jun'35Stmt 82-487	R. B. Holt J. A. Spikes, Ch.	J. A. Spikes	Harvey McKinis	H. Lavoe Holt	25	10	4	279		318	189	11	35	77	6	Com'l N., Kan. C., Kan. 1st N., Wichita and Pueblo.
Steamboat Spgs. 1198 Routt C9	Routt County State Bank Jun'35Stmt 82-454 d@f'29	A. H. Dake	C. R. Monson	A. F. Cruse	Helen Ingram R. H. Hubbard	15 Pf. 15	6	6	516		558	265	10	32	238	13	Chase N., N. Y.; Den. N., 1st N., and Cent. Sav., Den.; Com. Tr., Kan. C.
Sterling 7185 Logan C21	Commercial Savings Bank Jun'35Stmt 82-385 d@f'18	J. N. Sanders	Theo. C. Sanders	A. M. Rex	W. S. Sanders	100	20	7	1,060		1,187	617	208	59	290	13	Cont. Ill. N. Bk. & Tr., Chi.; Den. N. and Col. N., Den.; 1st N., Oma.
" " "	Security State Bank Jun'35Stmt 82-450 d@f'25	R. A. Towne	J. C. Railsback	G. C. Lutin	F. R. Smith	50	21	(With Surp.)	795		866	485		63	273	45	Chase N., N. Y.; Drov. N., Chi.; 1st N., Den.; Oma. N., Oma.
Strasburg 216 Arapahoe F17	First National Bank d@f'17 Jun'35Stmt 82-366	G. E. Totten	I. M. Totten	J. M. Rice		25	3	3	208		239	27		108	101	3	Cent. Sav. Bk. & Tr. Co. and 1st N., Den.; 1st N., Kan. C.
Stratton 507 Kit Carson H23	First National Bank Jun'35Stmt 82-392 d@f'18	J. W. Borders D. E. Davis, Ch.	D. E. Davis	R. H. Calverley		35	3	(With Surp.)	145		183	55		54	65	9	Colo. N. and 1st N., Den.; 1st N., Kan. C.
Trinidad 11,732 Las Animas Q17	FIRST NATIONAL BANK IN TRINIDAD 82-13 d@f'75 Jun'35Stmt	F. S. Graham	J. H. Thatcher Eli Jeffries	Eli Jeffries	W. S. Keeney S. A. Morse R. S. Gregory	300	40	(With Surp.)	3,732		4,072	1,569	1,441	601	376	85	1st N., N. Y.; Chi., Den., Kan. C., and Pueblo.
" " "	Trinidad National Bank Jun'35Stmt 82-14 d@f'34	George Hausman	G. M. O. Toller	F. B. Stone	A. J. Sardello	50 Pf. 50	5	1	438		544	146	17	285	84	12	N. City, N. Y.; Den. N., Den.
Two Buttes 158 Baca P24	Bank of Baca County Jun'35Stmt 82-318 d@f'12	F. L. Harris	Margaret M. Jones	N. G. Jones, Cash. and Sec.	D. S. Hall	15	4	4	52	1	76	30	14	5	25	2	1st N., Den.; 1st N., Lamar; Un. N., Kan. C.
Walsenburg 5503 Huerfano O16	First National Bank Jun'35Stmt 82-98 d@f'03	J. B. Dick	R. L. Snodgrass	M. E. Cowing	J. B. Dick, Jr. H. J. Kountz	60 Pf. 100	20	16	1,403		1,599	600	198	222	526	53	1st N., N. Y., Pueblo, and Den.; 1st N., Raton, N. M.; Am. N., Alamosa.
" " "	Guaranty State Bank Jun'35Stmt 82-99 d@f'09	August W. Musso	Paul Krier T. M. Hudson	N. W. Andrews	Geo. E. Davis	25 Pf. 25	5	4	261		320	36	22	106	130	26	Chase N., N. Y.; 1st N. and Den. N., Den.; 1st N., Trinidad.
Walsh 454 Baca P24	Colorado State Bank Jun'35Stmt 82-359	R. B. Holt	Maude Holt	J. K. McKinnis	Grace Robson	10	10		161		181	82		9	81	9	Com'l N., Kan. C.; 1st N., Wichita; Western N., Pueblo.
Westcliffe 335 Custer M13	Westcliffe State Bank Jun'35Stmt 82-307	G. L. Beardsley	Pauline Beardsley	Floyd A. Thompson		25	17	2	168		212	101	5	22	74	10	1st N., Pueblo, and Den.
Wiley 589 Prowers M23	State Bank of Wiley Jun'35Stmt 82-310	Harry Cline	F. A. Tempel	A. F. Esgar	W. E. Carlin	13 Pf. 12	3	1	65		94	22	11	14	43	4	Cent. Sav. Bk. & Tr. Co., Den.; Com. Tr. Co., Kan. C.
Windsor 1852 Weld C16	First National Bank Jun'35Stmt 82-139 d@f'06	W. E. Hickman	R. E. Hanna	H. C. Hickman	R. P. Hickman	25 Pf. 25	9	(With Surp.)	568		627	285	105	71	124	42	1st N. and U. S. N., Den.
Wray 1785 Yuma E24	First National Bank Jun'35Stmt 82-131	M. B. Holland	P. J. Sullivan	E. F. Hilbert	L. L. Evans J. C. Graham	50	14	(With Surp.)	307		371	109	37	88	121	16	Cent. Han. Bk. & Tr. Co., N. Y.; Colo. N., Den.; 1st N., Lin., Neb.
" " "	National Bank of Wray Jun'35Stmt 82-130	W. C. Grigsby	Paul C. Groves	W. T. Diss	F. N. Hayes	30	20	2	273	30	355	151	85	52	60	7	Cent. Han. Bk. & Tr. Co., N. Y.; 1st N., Den. and Oma.
Yuma 1360 Yuma E22	Farmers State Bank Jun'35Stmt 82-314 @f'11	Roy Shepherd A. C. Ashford, Ch. of Bd.	Henry Gummer	Roy Shepherd		25	8	1	276		310	141	20	120		9	Den. N., Den.; Stk. Yds. N., Oma.; Drov. N., Kan. C.

THE INTERNATIONAL TRUST COMPANY
Transacts A General Banking and Trust Business
DENVER, COLORADO

DEPARTMENTS
Commercial Savings Collection Bond Exchange Safe Deposit Trust

Number under Name of Bank is the Transit Number given to each bank in U. S. exclusively by The Rand-McNally Bankers' Directory, under the authority of The American Bankers Ass'n.

CONNECTICUT

(Savings Banks do not handle collections)

Non-Bank Towns with Nearest Banking Point (Indexed Acces.), Lawyers, Laws (Indexed) in back of this volume. For Interest Rates, Holidays, etc., see Laws.

TOWN AND COUNTY. County Seats. Fig. under town is Fed. Res. District.	Mem. A. B. A. New State Priv. Mem. State B. Ass'n. [Estab. Fed. Res. Depts: T-Trust B-Bond d-Safe Deposit © Savings	PRESIDENT.	VICE-PRESIDENT.	CASHIER.	ASS'T CASHIER.	LIABILITIES. (In Thousands of Dollars)					RESOURCES.					PRINCIPAL CORRESPONDENTS.		
						Capital	Surplus	Und. Prof. and or Reserves	Deposits	Other Liabilities	Totals	Cash, R. & Due from Bks	U.S. Gov. Securities	Other Securities	Loans & Discounts		Other Resources	
Ansonia 19,898 1 New Haven L9	*ANSONIA NATIONAL BANK Jun'35Stmt 51-149 d@T:1'61	W. A. Cowles	G. C. Bryant	J. S. Buckley	F. W. Davis, A. C. and Tr. Officer	\$ 200	\$ 200	\$ 80	\$ 2,044	\$ 50	\$ 2,574	\$ 525	\$ 540	\$ 495	\$ 947	\$ 67	Cent. Han. Bk. & Tr. Co. and Chase N., N. Y.; 1st N., Bos.	
" " "	*Savings Bank of Ansonia Jun'35Stmt 51-150 d@T:1'62 (*Members of Ansonia, Derby, Seymour and Shelton Clearing House, Derby, Conn.)	C. F. Tolles	E. S. Gordy	F. D. Hotchkiss, Sec. and Tr.	T. E. Wirths, A. Tr. Ruth F. Davidson, A. Sec.	431	242	5,934			6,607	328	336	1,468	4,220	255	Guaranty Tr. Co., N. Y.; 1st N., Bos.; Ansonia N., Ansonia.	
Bethel 3200 2 Fairfield L4	Bethel National Bank ©T:1'12 Jun'35Stmt 51-298	I. F. Terry	H. L. Shepard H. M. Judd	H. M. Judd	W. H. Hickok	25 (30 Pf. A.)	12	5	563	31	666	120	183	107	252	4	Bridgeport-City Tr., Bridgeport.	
Branford 2365 1 New Haven N12	Branford Savings Bank Jun'35Stmt 51-267 d@T:1'87	Lester J. Nichols		W. H. Foote, Sec. and Tr.	W. R. Foote, A. Sec. and A. Tr.	282		1,772			2,054	90	137	602	1,107	118	Gty. Tr. Co., N. Y.; Branford Tr. Co., Branford.	
" " "	Branford Trust Co. dB@T:1'11 Jun'35Stmt 51-292	Richard Bradley		W. R. Foote, Tr. J. H. Birch, A. Sec.	Wallace H. Foote, Sec. and A. Tr.	86	3	400	138		652	173	51	107	87	234	Gty. Tr. Co., N. Y.; Un. & New Haven Tr. Co., New Haven.	
Bridgeport 146,716 2 Fairfield O7	*Black Rock Bank & Tr. Co. Jun'35Stmt 51-327 d@T:1'26	Guy P. Miller	Wm. P. Hutchinson	H. C. Main, Sec. and Tr.	R. L. Thibault, A. Tr.	40 Pf. 60	16	38	1,039		1,193	253	100	218	553	69	Chem. Bk. & Tr. Co., N. Y.; 1st N. Bk. & Tr. Co. and Bridgeport City Tr. Co., Bridgeport.	
" " "	*BRIDGEPORT-CITY TRUST COMPANY Jun'35Stmt 51-36 d@T:1'54	H. B. Merwin Egbert Marsh, Ch. of Bd. and Tr. Off.	C. E. Hough E. H. Judson R. D. Goddard H. L. Morehouse, V. P. and Tr. Off. H. B. Terrill G. W. Meder, V. P. and Tr. Off.	C. W. Bitzer, Tr. H. S. Hawkins, A. Tr. W. B. King, A. Tr. May G. Hubbard, A. Tr. Off. Frank Koger, A. Tr. and Aud. R. H. Whitney, A. Sec. and Statistician	F. G. Hall, Sec. and Tr. Off. Henry Hart, A. Tr. Off. R. H. Whitney, A. Sec. and Statistician	2,000	800	244	19,013	7	22,064	3,619	3,166	2,508	10,562	2,209	N. Y. Tr. Co., Gty. Tr. Co., Chase N., and Cent. Han. Bk. & Tr. Co., N. Y.; Phil. N., Phil.; N. Shaw., Bos.	
" " "	Bridgeport-People's Savings Bank 51-27 d@T:1'42 Jun'35Stmt	Geo. H. Woods E. W. Bassick, Ch. L. B. Curtis, 1st V. P. and Ch. Exec. Comm.	C. W. Hawley J. S. Pullman E. R. Lewis R. J. Wynkoop	F. M. Fosdick, Tr. L. R. Bailey, V. P.	F. Hubbard, Sec. Anna E. Partree, A. Tr.	2,000	1,353	35,832			39,185	1,230	6,385	11,514	18,618	1,438	N. City, Chem. Bk. & Tr., Chase N., Mfrs. Tr., and Bkrs. Tr., N. Y.; 1st N. Bk. & Tr. Co., Bridgeport.	
" " "	City Savings Bank ©T:1'59 Jun'35Stmt 51-30	R. W. Cogswell H. M. Luscomb, Ch.	J. A. Marr W. A. Hubbell H. A. Chaffee Ralph Tremaglia, F. S. Del Vecchio	R. W. Cogswell, Tr. Grace E. Hamilton, A. Tr.	H. S. West, A. Tr.	1,400	882	22,355			24,637	926	2,217	7,404	12,064	2,026	1st N., N. Y.; 1st N. Bk. & Tr. and Bridgeport-City Tr., Bridgeport.	
" " "	Columbus Industrial Bk. '22 Jun'35Stmt	Jos. DelVecchio	F. S. Del Vecchio	M. D. DelVecchio, Tr.	Adeline K. DelVecchio, Sec. and A. Tr.	100	5		89		194	13	5		64	112		
" " "	*FIRST NATIONAL BANK & TRUST CO. OF BRIDGEPORT Jun'35Stmt 51-32 d@T:1:1806	E. S. WOLFE, Ch. of Bd. and Pres.	LEWIS A. SHEA, Exec. W. B. LASHAR SUMNER SIMPSON R. A. BEERS SANFORD STODDARD, Tr. Off.	E. M. BEACH M. LOUISE MOREHOUSE, L. C. ROBBINS, G. M. WHEELER, Asst. Tr. Officers	C. H. HURLIMAN J. H. MCCALL J. M. MERWIN D. P. TOBIN H. N. PHILLIPS	1,000 Pf. 1,000	25	145	18,829	18	21,017	4,663	6,197	1,038	7,788	1,331	Chem. Bk. & Tr. Co., Bk. of the Manhattan Co., Cent. Han. Bk. & Tr. Co., N. City, and Chase N., N. Y.; Cont. Ill. N. Bk. & Tr. Co., Chi.; 1st N., Bos.; Phil. N. and 1st N., Phil.	
Collections a specialty. Personal attention given. Prompt remittance and reasonable charges.						Newfield East	1,000											
" " "	Mechanics & Far. Sav. Bank Jun'35Stmt 51-34 ©T:1'71	J. M. Otis	Wm. F. Blight E. J. Morgan	P. S. Davison, Tr. C. R. Switzgale, Aud.	L. J. Kochiss, Sec. Kathryn F. Hanley, A. Sec.		1,000	528	21,793		23,321	559	1,045	7,286	12,696	1,735	Chem. Bk. & Tr. and Gty. Tr., N. Y.; Bridgeport-City Tr., Bridgeport.	
" " "	Morris Plan Bank ©T:1'15 Jun'35Stmt 51-43	H. E. Brown H. B. Merwin, Ch. of Bd.	D. C. Warner	H. E. Brown, Tr.	J. L. Beardsley, Sec. and A. Tr.	300	250	162	412	455	1,579	201		47	1,227	104	Bridgeport-City Tr. Co. and 1st N., Bridgeport.	
" " "	*North End Bank & Trust Co. Jun'35Stmt 51-42 d@T:1'19	W. F. Severn	H. C. Godfrey B. J. Weinstein	C. E. Prior, Jr., V. P. and Tr.	W. G. Brandt, Sec.	25 1st pf. 125 2nd pf. 25	25	26	976	14	1,216	194	21	297	577	127	N. City, N. Y.; 1st N. Bk. & Tr. Co., Bridgeport.	
" " "	*James Staples & Co. ©T:1'74 51-35																	Chem. Bk. & Tr., N. Y.; 1st N. Bk. & Tr., Bridgeport.
" " "	*WEST SIDE BANK Jun'35Stmt 51-39 d@T:1'18	Adolf Sherman Sam'l Mellitz, Ch.	M. F. Judd	Thomas Davis	Wm. J. Whalen, A. Cash, and Sec.	165 Pf. 100	194		938	37	1,434	489	324	176	325	120	Chase N. and Chem. Bk. & Tr., N. Y.; 1st N. Bk. & Tr. and Bridgeport City Tr., Bridgeport.	
" " "	Bridgeport Clearing House. (Members indicated by a *)	Walter E. Goddard	E. M. Beach	Thomas Davis, Sec. and Tr.	John H. Ives, Mgr.	(See page 61-62)	61-63	62-63	or Num Cities, States, ber of etc.)		National, State and Private Banks.					Total		



Why It Will Pay You to Use Bankers Secretary Service!

1. Because it will save you time and money by giving you complete, up-to-date buying information on any article of equipment and supplies—or service—a bank needs . . . All you have to do is check the list below and write your needs to the Bankers Secretary. If the article you want is not included in the list, tell us what it is and we will gladly supply the information.

2. It gives you information about which you probably have nothing in your files and could not locate yourself. Every week we receive inquiries of this nature. It is a simple matter for us to locate the manufacturers of such items, but sometimes it is a near impossibility for a banker to locate certain ones.

3. The Bankers Secretary is a service offered free of charge to the subscribers of Rand McNally Banking Publications. It is the whole-hearted desire on our part to fill a place in the banking field which we know no other person or organization is so well qualified to take . . . Call on the Bankers Secretary . . . Our files, filled with valuable information on any item a bank needs, is at your disposal.

Do You Need Any of These Items?

- | | | | |
|---|--------------------------------|-----------------------------------|---|
| 1 Accrual, Accounting and Audit Control | 31 Coupon Envelopes | 47 Lamps—Adding, Posting Machines | 62 Savings Banks, Home and Pocket |
| 2 Adding Machines | 32 Currency Boxes | 48 Loose Leaf Binders | 63 Seals, Coin Bags |
| 3 Addressing Machines | 33 Currency Envelopes | 49 Maps | 64 Statistical Service |
| 4 Banking by Mail Envelopes | 34 Currency Straps | 50 Night Depositories | 65 Storage Files |
| 5 Banking Textbooks | 35 Deposit Ticket Files | 51 Night Depository Bags | 66 Supplies, Bank and Office |
| 6 Bookkeeping Machines | 36 Dictating Machines | 52 Paper | 67 Telautograph |
| 7 Bronze and Brass Signs | 37 Directories, Bankers | 53 Pass Books | 68 Tellers—Bookkeepers Intercommunication Systems |
| 8 Calculating Machines | 38 Duplicators | 54 Pay Roll Envelopes | 69 Time and Delayed Time Locks |
| 9 Central Files | 39 Electric Signs | 55 Photographic Bank Systems | 70 Travelers Checks |
| 10 Changeable Signs | 40 Forms | 56 Posture Chairs | 71 Vaults |
| 11 Check Books | 41 Forms, Continuous | 57 Proof Machines | 72 Vault Equipment |
| 12 Check Book Covers | 42 Furniture | 58 Protective Equipment | 73 Vault Ventilators |
| 13 Check Cancelling Machines | 43 Glass Signs | 59 Safes, Fire and Burglar Proof | 74 Venetian Blinds |
| 14 Check Certifiers | 44 Globes | 60 Safe Deposit Boxes | 75 Visible Records |
| 15 Check Dispensers | 45 Interest Calculators | 61 Safety Paper | 76 Window Displays |
| 16 Check Endorsers | 46 Interest Computing Machines | | |

Just write your need to the Bankers Secretary:

RAND McNALLY & COMPANY

536 South Clark Street - CHICAGO, ILLINOIS

Connecticut.
INDEX
TO
COUNTIES.

- Fairfield N 5
- Hartford E 13
- Litchfield D 6
- Middlesex K 15
- New Haven K 11
- New London I 21
- Tolland D 18
- Windham D 23

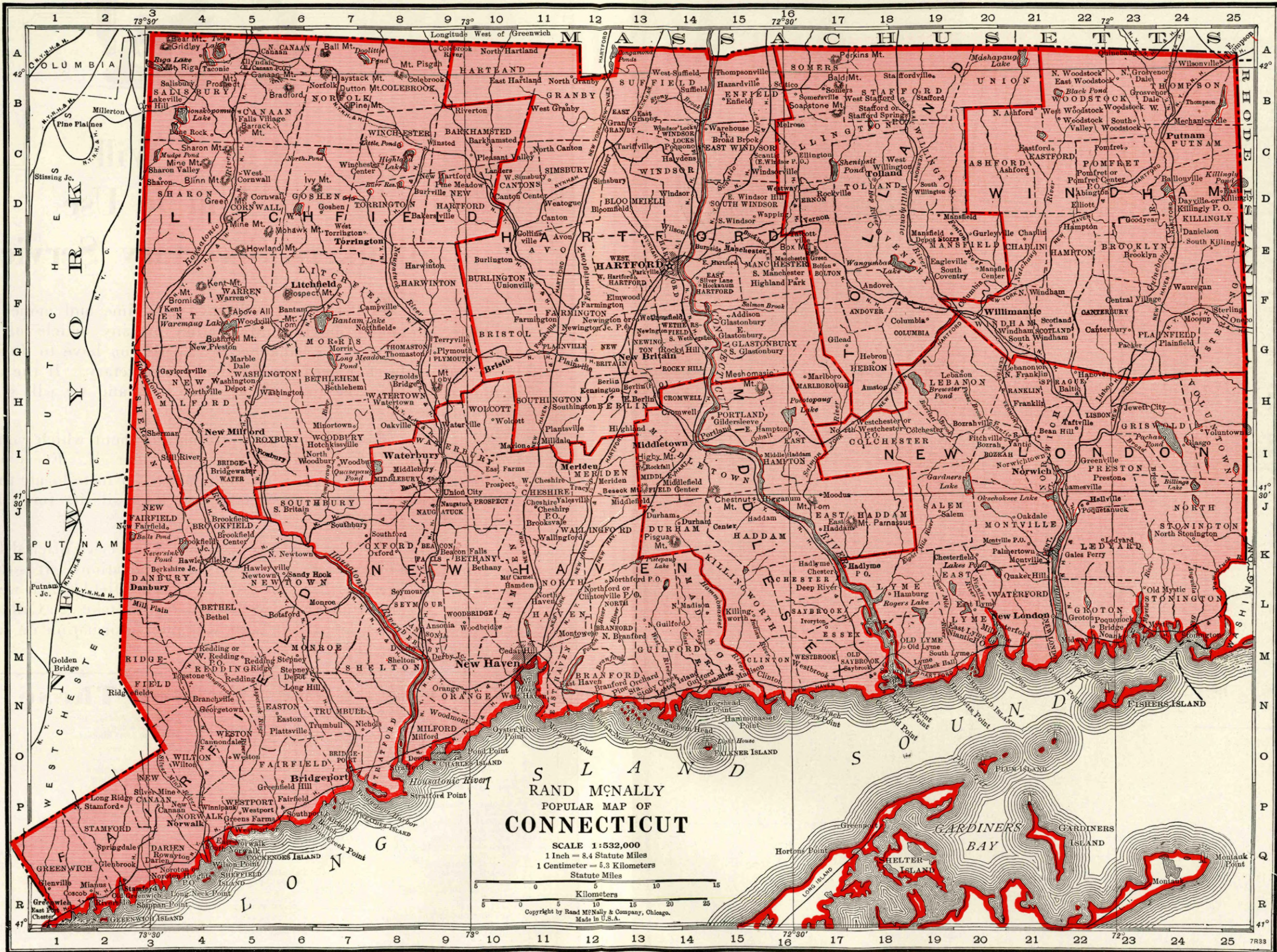

Blue Book Symbols

answer *more* questions in *less* time and space

BY means of a system of symbols your Blue Book is able to list 36 important facts about every American bank in 18 columns of space. And the columnar arrangement of data—not possible without these symbols—makes it possible for you to locate and compare at a glance any or all items of banks in a community.

In the Blue Book's 18 columns of data you will find answers to the following questions:

Quick Reference via these symbols

- ▲ —signifies county seat
- 7 —shows number of Federal Reserve district
- —shows American Bankers Association membership
- ‡ —shows State Bankers Association membership
- ™ —signifies new bank
- § —signifies State bank
- † —signifies private bank
- ◆ —Federal Reserve member
- T —trust department
- B —bond department
- d —safe deposit vault
- Ⓢ —savings department

- | | | |
|------------------------------|---------------------------------------|--|
| 1. Name of town? | 14. Member State Bankers Association? | 25. Capital? |
| 2. Population? | 15. Member Federal Reserve? | 26. Surplus? |
| 3. County seat? | 16. Year established? | 27. Undivided Profits and/or Reserves? |
| 4. County? | 17. Trust Department? | 28. Deposits? |
| 5. Location on map? | 18. Bond Department? | 29. Other Liabilities? |
| 6. Federal Reserve district? | 19. Safe deposit vault? | 30. Totals, Resources? |
| 7. Name of bank? | 20. Savings Department? | 31. Cash, Ex. & Due from banks? |
| 8. Date of statement shown? | 21. President? | 32. U. S. Gov. Securities? |
| 9. Transit number? | 22. Vice-President? | 33. Other Securities? |
| 10. Member A.B.A.? | 23. Cashier? | 34. Loans and Discounts? |
| 11. New bank? | 24. Assistant Cashier? | 35. Other Resources? |
| 12. State bank? | | 36. Correspondents? |
| 13. Private bank? | | |

Rand McNally BANKERS DIRECTORY

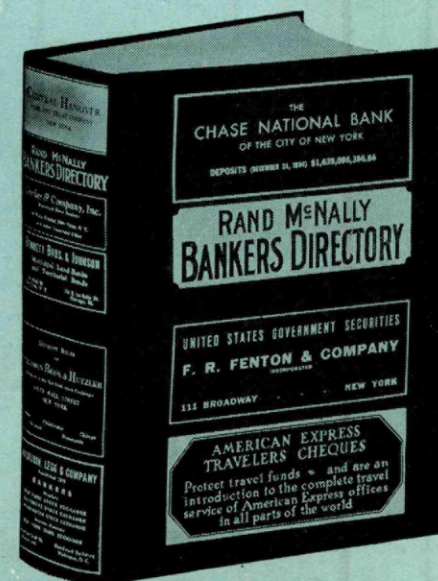

Number under Name of Bank is the Transit Number given to each bank in U. S. exclusively by The Rand-McNally Bankers' Directory, under the authority of The American Bankers Ass'n.

CONNECTICUT—Continued
(Savings Banks do not handle Collections)

Non-Bank Towns with Nearest Banking Point (Indexed Access), Lawyers, Laws (indexed) in back of this volume. For Interest Rates, Holidays, etc., see Laws.

TOWN AND COUNTY	Mem. A. B. A. ⁷ New State [†] Priv. [†] \$Mem. State B. Ass'n. [Etab. ♦ Fed. Res. Depts: T-Trust B-Bond d-Safe Deposit © Savings	PRESIDENT.	VICE-PRESIDENT.	CASHIER.	ASS'T CASHIER.	LIABILITIES. (In Thousands of Dollars)						RESOURCES.					PRINCIPAL CORRESPONDENTS.
						Capital	Surplus	Und.Prof. and or Reserves	Deposits	Other Liabilities	Totals	Cash, Ex. & Due from Bks	U.S. Gov. Securities	Other Securities	Loans & Discounts	Other Resources	
Bristol 23,451 1 Hartford G10	BRISTOL BANK & TRUST CO. Jun'35Stmt 51-154 d@T:1\$75	W. P. Calder C. T. Treadway, Ch. of Bd.	C. N. Gordon, V. P. and Tr. Off. W. A. Ingraham	J. Valentine, Jr., V. P. and Cash. C. T. Treadway, Jr., Sec.	E. L. Dunbar P. C. Rouleau J. G. Warner, A. Sec.	\$ 100 Pf. 700	\$ 100	\$ 317	\$ 5,408	\$ 49	\$ 6,674	\$ 891	\$ 459	\$ 450	\$ 3,715	\$ 1,159	Chem. Bk. & Tr. Co. and Cent. Han. Bk. & Tr. Co., N. Y.; N. Shawmut, Bos.
"	Bristol Savings Bank ...\$70 Jun'35Stmt 51-153	Miles L. Peck	D. S. Ingraham G. C. Clark	S. R. Peck, Tr.		800	345	13,230			14,375	170	231	4,165	8,174	1,635	Hart. N. Bk. & Tr. Co. and Phoenix State Bk. & Tr. Co., Hart.
"	North Side Bank & Trust Co. Jun'35Stmt 51-157 d@T:1\$729	C. S. Burdge Dewitt Page, Ch.	Fuller Barnes Edw. Ingraham	L. W. Greeno, Tr.	Chas. Anderson, Sec.	150	75	47	1,647	3	1,922	296	249	472	742	163	Bkrs. Tr. and Chem. Bk. & Tr., N. Y.; 2d N., Bos.; Hart. Conn. Tr., Hart.
Broad Brook1273 1 Hartford O15	Broad Brook Bk. & Trust Co. Jun'35Stmt 51-311 d@T:1\$21	H. C. Brook Ch. of Bd. and Pres.	C. F. Ward	H. S. Warner, Tr. and Tr. Off. K. E. Flaherty, A. Tr.	L. E. Arnold, Sec. G. L. Goettler, A. Sec.	18 Pf. 25	5	13	370		431	119	62	28	191	31	Irv. Tr., N. Y.; Hart. N. Bk. & Tr., Hart.; 1st N., Bos.
Canaan1500 1 Litchfield A5	Canaan National Bank Jun'35Stmt 51-266 d@T:1\$70	G. S. Fuller	A. C. Lockwood	C. W. Slocum	C. A. Beaujon, Jr., H. A. Holt	50 Pf. 48	50	32	719	56	955	130	182	286	314	43	N. City and Irv. Tr. Co., N. Y.; 1st N., Bos.
"	Canaan Savings Bank Jun'35Stmt 51-265 d@T:1\$72	G. S. Fuller	Alyn Fuller	J. S. Reed, Tr.	F. R. Collin, Sec.		153 (With Surp.)	2,140			2,293	171	71	695	991	365	Guaranty Tr. Co., N. Y.
Chester1200 1 Middlesex K17	Chester Savings Bank ...\$71 Jun'35Stmt 51-269	H. C. Bates	M. G. Brooks	J. C. Edwards, Tr.			100	37	1,272		1,409	102	80	219	949	59	N. City, N. Y.; Phoenix State Bk. & Tr., Hart.; Chester Tr., Chester.
"	Chester Trust Co.7\$14 Jun'35Stmt 51-300	C. J. Bates	L. M. Brooks	J. C. Edwards, Tr.		10 Pf. 15	12	4	76	11	128	19	30	36	41	2	N. City, N. Y.; Riverside Tr. Co., Hart.
Clinton1200 1 Middlesex N16	Clinton National Bank Jun'35Stmt 51-270 d@T:1\$56	C. A. Pelton R. B. Lively, Ch.	John L. Elliot	S. Burdette Reed	Evelyn T. Wright	75 Pf. 50	30	16	979	73	1,223	127	75	303	663	55	Irv. Tr. Co., N. Y.; N. Shawmut, Bos.; Hart. N. Bk. & Tr. Co., Hart.
Collinsville1200 1 Hartford E11	Collinsville Sav. Society Jun'35Stmt 51-257 ©\$1\$54	C. A. Farnham	W. M. Reed B. L. Goodwin	B. H. Millard, Tr.	B. L. Goodwin, Sec. and A. Tr.		150	118	1,786		2,054	71	70	626	1,087	200	Phoenix State Bk. & Tr. Co., Hart.; 1st N., Bos.
Cromwell2700 1 Middlesex H14	Cromwell Dime Savings Bk. Jun'35Stmt 51-271 d@T:1\$71	T. W. Beaumont	S. V. Hubbard	R. S. Coe, Tr.	A. L. Turner, Sec. and A. Tr.		100	26	2,058		2,184	36	87	531	1,373	157	Chem. Bk. & Tr., N. Y.; Middletown N. and Cent. N., Middletown.
Danbury22,261 2 Fairfield L3	CITY NATIONAL BANK & TRUST CO.d@T:1\$54 Jun'35Stmt 51-127	W. H. Redfield F. H. Lee, Ch.	A. E. Tweedy	K. M. Hooper	W. B. Gordon A. J. Hurley	125 Pf. 150	100	47	2,583	62	3,067	541	600	702	868	356	Chase N. and Cent. Han. Bk. & Tr. Co., N. Y.
"	Danbury National Bank Jun'35Stmt 51-125 d@T:1\$1824	C. E. Mason	G. M. Rundle Charles Jost, Exec.	Frank Wittland	L. W. Smith J. E. Platt, Tr. Off.	218 Pf. 160		26	2,778	382	3,564	437	499	1,211	1,205	212	N. City and Mfrs. Tr. Co., N. Y.
"	Savings Bank of Danbury Mar'35Stmt 51-126 d@T:1\$49	G. M. Rundle	C. E. Mason Frank H. Lee	John M. Belden, Sec. and Tr.	A. I. Gordon, A. Sec. and A. Tr.		1,000	575	11,834		13,409	246		4,206	8,460	497	N. City and Mfrs. Tr., N. Y.; Danbury N., Danbury.
"	Union Savings Bank d@T:1\$66 Jun'35Stmt 51-128	J. C. Downs	S. H. Fanton	G. F. Lyon, Tr.	E. W. Bailey, A. Tr.		160	353	6,965		7,478	479	1,270	2,446	3,090	193	Chase N., N. Y.; Danbury N., Danbury.
Danielson4210 1 Windham E24	Brooklyn Savings Bank Jun'35Stmt 51-268 d@T:1\$72	J. A. Atwood	E. R. Warren	S. W. Bard, Sec. and Tr.	H. F. Field, A. Tr.		350	67	4,178	72	4,667	129	210	1,003	2,911	414	1st N., N. Y.; Merch. N., Bos.; Hart. N. Bk. & Tr. Co., Hart.
"	WINDHAM COUNTY NATIONAL BANK 51-253 d@T:1\$1822 Jun'35Stmt	N. D. Prince Fred A. Powdrell, Ch.	C. A. Tillinghast	J. Leo Bodo	Harry E. Magoon, A. C. and Tr. Off. F. J. G. Bailey	150 Pf. 100	150	109	4,185	152	4,846	807	881	1,278	1,848	32	Cent. Han. Bk. & Tr. and Gty. Tr., N. Y.; N. Shawmut and N. Rockland, Bos.; 1st N., Phil.; Hartford N. and Phoenix Bk. & Tr., Hartford.
Darien3000 2 Fairfield Q3	HOME BANK & TRUST CO. Jun'35Stmt 51-294 d@T:1\$11 (Member Stamford Clearing House)	H. S. NEILSON	MARK W. NORMAN ALFRED MOREHOUSE	G. F. BEARSE, V. P., Tr., and Tr. Off.	B. M. BALLARD, Sec. and A. Tr. G. W. KNAPP, A. Sec. and A. Tr.	100	150	113	2,030		2,393	474	575	635	596	113	Cent. Han. Bk. & Tr. Co. and Chase N., N. Y.; 1st-Stamford N. Bk. & Tr. Co., Stamford.
Deep River2400 1 Middlesex L17	Deep River Nat. Bank ...\$749 Jun'35Stmt 51-259	H. J. Brooks, Ch. of Bd. and Pres.	W. G. La Place	Eugene S. Lord		150	125	21	247	156	699	59	155	75	356	54	Irv. Tr., N. Y.; N. Shawmut, Bos.
"	Deep River Sav. Bank Jun'35Stmt 51-260 d@T:1\$51	R. U. Tyler	A. W. Comstock	H. J. Brooks, Tr.	J. E. Pratt, A. Tr.		225	143	3,356		3,724	140	200	1,404	1,923	57	Chase N., N. Y.; Deep River N., Deep River; 1st N., Bos.

FIRST NATIONAL BANK & TRUST CO., BRIDGEPORT, CONN.—Complete Foreign and Domestic Banking

Number under Name of Bank is the Transit Number given to each bank in U. S. exclusively by The Rand-McNally Bankers' Directory, under the authority of The American Bankers Ass'n.

CONNECTICUT—Continued
(Savings Banks do not handle collections)

Non-Bank Towns with Nearest Banking Point (Indexed Acces.), Lawyers, Laws (indexed) in back of this volume. For Interest Rates, Holidays, etc., see Laws.

TOWN AND COUNTY. *County Seats. Fig. under town is Fed. Res. District	Mem. A. B. A. *New State Priv. *Mem. State B. Ass'n. [Estab. *Fed. Res. Depts.: T-Trust B-Bond d-Safe Deposit © Savings	PRESIDENT.	VICE-PRESIDENT.	CASHIER.	ASS'T CASHIER.	LIABILITIES. (In Thousands of Dollars)						RESOURCES.					PRINCIPAL CORRESPONDENTS.	
						Capital	Surplus	Und. Prof. and Reserves	Deposits	Other Liabilities	Totals	Cash, Ex. & Due from Bks	U.S. Gov. Securities	Other Securities	Loans & Discounts	Other Resources		
Derby 10,788 1 New Haven M8	*BIRMINGHAM NAT'L BANK Jul'35Stmt 51-183 d@T*48	James B. Atwater.	G. E. Barber	F. M. Clark	B. W. Wheeler T. J. Manning, A. C. and Tr. Off.	\$ 300	\$ 200	\$ 52	\$ 3,525	\$ 319	\$ 4,396	\$ 717	\$ 956	\$ 868	\$ 1,671	\$ 184	1st N. and Irv. Tr. Co., N. Y.; N. Shawmut, Bos.	
" " "	*Derby Savings Bk. d@T*46 Jun'35Stmt 51-182	George E. Barber	H. S. Birdseye	H. S. Birdseye, Tr.	L. R. Darling, A. Tr.		700	195	8,505	9	9,409	179	970	3,397	4,609	254	Gty. Tr. Co., N. Y.; Bir- mingham N., Derby.	
" " "	*Home Trust Co. d@T*93 Jun'35Stmt 51-184	Irving H. Peck	D. E. Brinsmade	D. B. Giddings, Sec. and Tr.	W. E. Finney, A. Sec. and A. Tr.	50	30	78	474	11	643	17		47	34	545	Chase N., N. Y.	
" " "	Ansonia, Derby, Seymour and Shelton Clearing House (Members indicated by a *) National Bk. of New England Jun'35Stmt 51-272 d@T*05	Geo. S. Willis		E. L. Miller, Sec. and Tr.		(See pa- ges 61- 62-63 for Num- ber of etc.)	50	30	6	180	12	278	86	20	66	100	6	Bk. of the Manhattan Co., N. Y.; N. Shawmut, Bos.
East Haddam 1000 1 Middlesex J17	East Hampton Bank & Trust Co. 51-304. d@T*15 Jun'35Stmt	C. G. Bevin	C. M. Watrous	G. D. Brott, Sec. Tr. and Tr. Off.		Pf. 100	25	14	999		1,163	65	73	221	674	130	N. Shawmut, Bos. Hart- Conn. Tr. and Phoenix State Bk. & Tr., Hart.	
East Hartford 17125 1 Hartford E14	EAST HARTFORD TRUST CO. Jun'35Stmt 51-305 d@T*16	L. S. Thomas	E. G. Mooney	R. D. Olmsted, Tr. E. E. King, Trust Off.	J. L. Crowley, Sec.	100	100	66	1,465		1,731	168	174	69	1,008	312	Gty. Tr., N. Y.; 1st N., Bos.; Hart-Conn. Tr. and Phoenix State Bk. & Tr., Hart.	
East Port Chester (Port Chester N. Y.) 2 Fairfield RI 5450	Byram National Bank d@T*26 P.O. 51-330 Jun'35Stmt	William Rowe	Robert Walker	Rolf Haugan	Geo. H. Erickson	Pf. 25	50	20	4	605	36	740	155	99	48	377	61	Chase N., N. Y.
Essex 1500 1 Middlesex L18	Bankers Trust Co. d@T*25 Jun'35Stmt 51-326	E. A. Bailey	O. S. Gates	E. C. Bull, Sec. and Tr.	T. D. Coulter, Tr. Off.	25	5		78		108	46	1	10	51		Bk. of N. Y. & Tr., N. Y.; Hart-Conn. Tr., Hart.	
" " "	Essex National Bank Jun'35Stmt 51-256 d@T*07	E. E. Dickinson, Jr.	H. B. Barnes	H. B. Barnes	E. F. Bowes	25	35	14	577	25	676	107	65	236	253	15	Chase N., N. Y.	
" " "	Essex Savings Bank d@T*51 Jun'35Stmt 51-255	James L. Lord	Charles S. Gates	E. A. Bailey, Sec. and Tr.			140	57	1,856		2,053	190	5	805	1,018	35	Cent. Han. Bk. & Tr., N. Y.; Hart-Conn. Tr., Hart.	
Fairfield 5000 2 Fairfield P6	Fairfield Trust Co. Jun'35Stmt 51-310 d@T*20 Associate member Bridgeport Clearing House.	H. B. Merwin	E. Ellis Dillistin, V. P. and Tr.	F. J. Leiss, Sec. and Tr. Off.	Helen I. Dunbar, A. Tr.	200	100	32	1,806	22	2,160	338	282	470	941	129	N. Y. Tr. and Gty. Tr., N. Y.; Bridgeport-City Tr., Bridgeport.	
Falls Village 500 1 Litchfield B5	Falls Village Sav. Bank Jun'35Stmt 51-264 @T*54	Hezekiah Goodwin	M. B. Richardson	J. S. Tracy, Sec. and Tr.			30	22	627		679	43	98	452	68	18	Cent. Han. Bk. & Tr. Co., N. Y.; N. Iron, Falls Village.	
" " "	National Iron Bank d@T*47 Jun'35Stmt 51-263	H. C. Gaylord	D. E. Dean	W. R. Hubbell		50	35	15	148	50	298	84	60	25	120	9	Chase N., N. Y.; N. Y. State N., Alb.	
Farmington 1131 1 Hartford F12	Farmington Savings Bank Jun'35Stmt 51-273 d@T*51	W. A. Hitchcock	G. G. Williams R. P. Keep	J. H. Minikin, Sec. and Tr. A. I. Balch, A. Tr.	Mary S. Halloran, A. Sec.		1,000	302	12,266	1	13,569	388	903	4,371	6,689	1,218	Gty. Tr., N. Y.; Phoenix State Bk. & Tr. and Hart-Conn. Tr., Hart.	
Glastonbury 4000 1 Hartford F15	Glastonbury Bank & Trust Co. 51-309. d@T*19 Jun'35Stmt	L. W. Howe	H. H. Hunt	B. F. Turner, Tr. C. P. Carter, A. Tr.	O. R. Morgan, Sec. P. K. Williams, A. Sec.	100	100	16	1,400	24	1,640	217	169	155	1,007	92	N. City and Chem. Bk. & Tr., N. Y.; Merch. N., Bos.; Hart. N. Bk. & Tr. Co., Hart.	
Greenwich 5981 2 Fairfield R1	FIRST NATIONAL BANK IN GREENWICH Jun'35Stmt 51-148 d@T*27 Greenwich Trust Co. Jun'35Stmt 51-145 d@T*87	Ogden Bigelow Geo. L. Geibel, Ch. of Bd.		P. W. Hatheway	A. S. Butler, Tr. Off. and Compt.	150	50	17	1,938	15	2,170	235	784	390	723	38	Bkrs. Tr. Co. and Chem. Bk. & Tr., N. Y.	
" " "		E. G. Blackford	E. J. Lucke H. H. Adams	F. R. Gisborne, Jr., Sec. and Tr.	H. E. Buermeyer, A. Tr. C. H. Bell, A. Tr.	Pf. 600	600	400	321	8,144	6	10,071	1,102	1,262	628	6,418	661	N. City and Chase N., N. Y.; N. Shawmut, Bos.
" " "	Putnam Trust Co. d@T*14 Jun'35Stmt 51-147	R. L. Chamberlain	Henry Fletcher	W. H. Brettman, V. P. and Tr. J. J. Seeley, A. Tr.	A. G. Child, Sec. A. F. Rippel, Tr. Off.	Pf. 270	540	200	205	7,177	68	8,460	1,024	1,268	4,468	1,186	514	Cent. Han. Bk. & Tr., Chem. Bk. & Tr., and Gty. Tr., N. Y.
Gulford 1880 1 New Haven N14	Gulford Savings Bank Jun'35Stmt 51-251 @T*75	Edward Eliot	W. L. Stone	E. F. Dudley, Sec. and Tr.	I. W. Dudley, A. Sec. and A. Tr.		100	58	1,895		2,053	58	191	422	1,322	60	Irv. Tr. Co., N. Y.; Gull- ford Tr. Co., Gulford.	
" " "	Gulford Trust Co. d@T*14 Jun'35Stmt 51-252	F. C. Spencer	E. B. Leete	P. M. Griswold, Sec. and Tr.	E. F. Dudley, A. Sec. and A. Tr.	30	20	21	207	7	285	72		96	80	37	Chase N., N. Y.; 1st N. Bk. & Tr., New Haven.	

FOR BRIDGEPORT ITEMS THE FIRST NATIONAL BANK & TRUST CO.

Number under Name of Bank is the Transit Number given to each bank in U. S. exclusively by The Rand-McNally Bankers' Directory, under the authority of The American Bankers Ass'n.

HARTFORD (Federal Reserve District No. 1)

(Hartford County E 14) County Seat Population 164,072

Mem. A. B. A. *New State Priv. Estab. Fed. Res. Depts. T-Trust B-Bond d-Safe Deposit C-Savings

Isaac Herman Jun'35Stmt

*CAPITOL NATIONAL BANK & TRUST CO. Jun'35Stmt 51-332 d@T:1'27

*Connecticut River Bkg. Co. Jun'35Stmt 51-47 d@T:1825 Dime Savings Bank Jun'35Stmt 51-58

*FIRST NATIONAL BANK *HARTFORD-CONN. TRUST COMPANY Jun'35Stmt 51-56 dT:1'64 Jun'35Stmt 51-57 dT:1'68

*HARTFORD NATIONAL BANK & TRUST COMPANY Jun'35Stmt 51-44 d@T:1792

Table with columns: PRESIDENT, VICE-PRESIDENT, CASHIER, ASS'T CASHIER

Table with columns: PRESIDENT, VICE-PRESIDENT, CASHIER, ASS'T CASHIER

Table with columns: PRESIDENT, VICE-PRESIDENT, CASHIER, ASS'T CASHIER

Table with columns: PRESIDENT, VICE-PRESIDENT, CASHIER, ASS'T CASHIER

Table with columns: PRESIDENT, VICE-PRESIDENT, CASHIER, ASS'T CASHIER

Table with columns: PRESIDENT, VICE-PRESIDENT, CASHIER, ASS'T CASHIER

Table with columns: PRESIDENT, VICE-PRESIDENT, CASHIER, ASS'T CASHIER

TRUST DEPARTMENT: M. T. Hazen, V. P., A. G. Stronach, V. P. and Tr. Off.; W. B. Dana, V. P. and Associate Tr. Off.; A. M. Bunce, H. C. Bailey, T. L. Bestor, P. H. Graham and A. B. Roch, Associate Tr. Officers; W. C. Macdonough, Associate Tr. Off. and Asst. Secretary; F. A. Hagarty, Associate Tr. Off. and M. H. Glover, Associate Inv. Off.

COMPLETE BANKING AND TRUST SERVICE

Industrial Bank of Hartford, Inc. Jun'35Stmt

Donato Laraja Jun'35Stmt

*MECHANICS SAVINGS BANK Jun'35Stmt 51-55

Morris Plan Bank Jun'35Stmt 51-819

*Park Street Trust Co. Jun'35Stmt 51-51

Table with columns: PRESIDENT, VICE-PRESIDENT, CASHIER, ASS'T CASHIER

Table with columns: PRESIDENT, VICE-PRESIDENT, CASHIER, ASS'T CASHIER

Table with columns: PRESIDENT, VICE-PRESIDENT, CASHIER, ASS'T CASHIER

Table with columns: PRESIDENT, VICE-PRESIDENT, CASHIER, ASS'T CASHIER

Table with columns: PRESIDENT, VICE-PRESIDENT, CASHIER, ASS'T CASHIER

Main financial table with columns: LIABILITIES (Capital, Surplus, Und. Prof. and or Reserves, Deposits, Other Liabilities, Totals) and RESOURCES (Cash, Ex. & Due from Bks, U.S. Gov. Securities, Other Securities, Loans & Discounts, Other Resources). Includes Principal Correspondents list.

FIRST NATIONAL BANK & TRUST CO., BRIDGEPORT, CONN.—Complete Foreign and Domestic Banking

Number under Name of Bank is the Transit Number given to each bank in U. S. exclusively by The Rand-McNally Bankers' Directory, under the authority of The American Bankers Ass'n.

HARTFORD—Continued
(Federal Reserve District No. 1)

Non-Bank Towns with Nearest Banking Point (Indexed Acces.), Lawyers, Laws (indexed in back of this volume. For Interest Rates, Holidays, etc., see Laws.

	PRESIDENT.	VICE-PRESIDENT.	CASHIER.	ASS'T CASHIER.	LIABILITIES. (In Thousands of Dollars)						RESOURCES.					PRINCIPAL CORRESPONDENTS.
					Capital	Surplus	Und.Prof. and or Reserves	Deposits	Other Liabilities	Totals	Cash, Ex. & Due from Bks	U.S. Gov. Securities	Other Securities	Loans & Discounts	Other Resources	
<p>*PHOENIX STATE BK. & TRUST CO. Jun'35Stmt 51-45 dT•\$1814</p> <p>*RIVERSIDE TRUST COMPANY Jun'35Stmt 51-65, d@T•\$107</p> <p>Society for Savings Jun'35Stmt 51-46</p> <p>+South End Bank & Tr. Co. Jun'35Stmt 51-340 d@T•\$29</p> <p>State Savings Bank Jun'35Stmt 51-54</p> <p>+Travelers Bank & Trust Co. Jun'35Stmt 51-70 T•\$118</p> <p>Hartford Clearing House. (Members indicated by a * Affiliated Banks by a +)</p>	<p>L. P. BROADHURST A. D. JOHNSON, V. P.</p> <p>O. B. Ellsworth J. A. Pilgard, Ch.</p> <p>R. C. Glazier C. P. Cooley, Ch.</p> <p>J. H. Naylor C. A. Goodwin</p> <p>L. M. Hubbard L. P. Broadhurst</p>	<p>C. A. LILLIE H. A. WALKLEY L. A. PARTRIDGE A. G. MASON V. P. and Tr. Off.</p> <p>Owen Morgan V. P. and Sec. E. D. Willis V. P. and A. Tr. A. N. Webster A. Tr.</p> <p>A. W. Creodon C. G. Woodward</p> <p>Martin Welles V. P. and Sec.</p>	<p>O. M. HIBLER. V. P. and Cash. W. J. REID. Tr. Off. and A. Cash. R. L. MAKIN. Tr. Off. and A. Cash.</p> <p>W. O. Eitel, Tr. W. Purrington, A. Tr.</p> <p>R. C. Glazier, Tr. L. H. Hodge, V. P. and A. Sec. Ed. J. Sipples, A. Tr.</p> <p>C. D. Jorgensen, Tr. R. W. Chapin, Sec. and Tr.</p> <p>F. F. Fisher, Tr. A. W. Cudworth, A. Sec.</p> <p>F. J. Allen, Sec.</p>	<p>F. S. FLAGG H. W. NEED JOHN WOODARD R. H. BROWN S. E. W. CLARKE G. W. THORNTON, Auditor</p> <p>G. H. Day, Sec. T. D. Sargent, A. Sec. R. A. Wilcox, Assoc. Tr. Off. H. C. Christensen, A. Tr. R. J. Gaghan, A. Sec. C. B. Raynard, A. Tr. M. A. Connor, Sec. C. P. Pendleton, A. Sec. Lela M. Wiley, A. Sec. L. F. Hull, A. Sec. R. C. Dickenson, Tr. Off. J. B. Bolles, Associate Tr. Off.</p>	<p>\$ 1,600</p> <p>250</p> <p>50</p> <p>Pf. 50</p> <p>500</p>	<p>\$ 1,200</p> <p>136 (Incl. Und. Prof.)</p> <p>25</p> <p>1,500</p> <p>500</p>	<p>\$ 1,118</p> <p>14</p> <p>591</p> <p>534</p>	<p>\$33,452</p> <p>2,611</p> <p>67,329</p> <p>13,101</p> <p>10,058</p>	<p>-----</p> <p>-----</p> <p>8</p> <p>228</p> <p>25</p>	<p>\$37,370</p> <p>3,011</p> <p>76,243</p> <p>15,420</p> <p>11,617</p>	<p>\$ 9,667</p> <p>357</p> <p>4,077</p> <p>655</p> <p>772</p>	<p>\$ 2,792</p> <p>410</p> <p>7,358</p> <p>2,899</p> <p>3,230</p>	<p>\$ 8,371</p> <p>176</p> <p>30,012</p> <p>4,825</p> <p>2,278</p>	<p>\$15,444</p> <p>1,627</p> <p>30,266</p> <p>6,389</p> <p>5,020</p>	<p>\$ 1,096</p> <p>441</p> <p>4,530</p> <p>652</p> <p>317</p>	<p>Chase N., N. City, and Guaranty Tr. Co., N. Y.; Cont. Ill. N. Bk. & Tr. Co., Chl.; 1st N., Bos.; Phil. N., Phil.</p> <p>Chem. Bk. & Tr. Co. and Chase N., N. Y.; Merch. N., Bos.</p> <p>Bk. of N. Y. & Tr. Co. and Bkrs. Tr. Co., N. Y.; 1st N., Bos.</p> <p>Chem. Bk. & Tr. Co., N. Y.; Merch. N., Bos.; Phoenix State Bk. & Tr. Co., Hart. Irv. Tr. Co., N. Y.; Hartford N. Bk. & Tr. Co. and Phoenix State Bk. & Tr. Co., Hart.</p> <p>Guaranty Tr. Co. and 1st N., N. Y.; 1st N., Bos.</p>

HARTFORD—Selected List—INVESTMENT DEALERS

MEMBERS OF FIRM BRANCH MANAGERS EXCHANGE MEMBERSHIPS	CORRESPONDENTS AND BANK DEPOSITORIES	MEMBERS OF FIRM BRANCH MANAGERS EXCHANGE MEMBERSHIPS	CORRESPONDENTS AND BANK DEPOSITORIES
<p>Brown Harriman & Co. Incorporated (36 Pearl Street)</p> <p>HERBERT S. MURPHY, Manager New York Office: 63 Wall St.</p> <p>Engaged in the general investment business as underwriters of capital issues and as dealers in U. S. Government, State, county and municipal bonds, and in railroad, public utility, industrial and other investment securities.</p>	<p>Dominick & Dominick, N. Y. City</p>	<p>THE FIRST BOSTON CORPORATION (36 Pearl St.)</p> <p>President: ALLAN M. POPE, New York Manager: GEORGE L. GOLDSMITH</p> <p>INVESTMENT BANKERS United States Government, Municipal, Public Utility, Railroad, and other Investment Bonds and Notes; Bankers' Acceptances, Bank, Insurance Company and other Investment Stocks. Direct Private Wires to Principal Cities.</p>	<p>Exec. Offices: New York and Boston; Other Offices: Chicago, St. Louis, Kans. C., Minnpls., Cleveland, Philadelphia, Baltimore, Pittsburgh, Atlanta, Buffalo, Washington, Los Angeles, San Francisco, Seattle, Worcester, Springfield, Mass., Rutland and Providence.</p>
<p>COOLEY & CO. (100 Pearl St.)</p> <p>Investment Securities Members New York Stock Exchange</p>	<p>Dominick & Dominick, N. Y. City</p>	<p>LINCOLN R. YOUNG & CO. (18 Asylum St.)</p> <p>MUNICIPAL SECURITIES.</p>	

CONNECTICUT—Continued
(Savings Banks do not handle collections)

	PRESIDENT.	VICE-PRESIDENT.	CASHIER.	ASS'T CASHIER.	LIABILITIES. (In Thousands of Dollars)						RESOURCES.					PRINCIPAL CORRESPONDENTS.
					Capital	Surplus	Und.Prof. and or Reserves	Deposits	Other Liabilities	Totals	Cash, Ex. & Due from Bks	U.S. Gov. Securities	Other Securities	Loans & Discounts	Other Resources	
<p>TOWN AND COUNTY. County Seats. Fig. under town is Fed. Res. District.</p> <p>Jewett City 4436 N. Lond. H28</p> <p>Kensington 2443 Hartford H12</p>	<p>Jewett City Sav. Bank Jul'35Stmt 51-275 d@•\$73</p> <p>Jewett City Tr. Co. Jul'35Stmt 51-312 d@•\$71</p> <p>Berlin Savings Bank Jun'35Stmt 51-276 d@•\$73</p>	<p>Arthur M. Brown, Ch. of Bd. and Pres. E. A. Faust</p> <p>J. H. Tracy Alex McNicol J. H. Shea A. D. Tripp G. E. Prentice</p>	<p>F. E. Robinson, Sec. and Tr. H. E. Faust, Tr.</p> <p>H. C. Deming, Sec. and Tr.</p>	<p>W. A. Hyde, A. Sec. and A. Tr.</p> <p>J. J. Fitzsimons, Ruth Warner, A. Sec.</p>	<p>\$ 206</p> <p>\$ 30</p> <p>600</p>	<p>\$ 43</p> <p>7</p> <p>253</p>	<p>\$ 2,442</p> <p>2</p> <p>6,724</p>	<p>\$ 18</p> <p>178</p> <p>26</p>	<p>-----</p> <p>217</p> <p>7,603</p>	<p>\$ 2,703</p> <p>52</p> <p>148</p>	<p>\$ 243</p> <p>5</p> <p>240</p>	<p>\$ 891</p> <p>31</p> <p>1,708</p>	<p>\$ 1,224</p> <p>121</p> <p>4,843</p>	<p>\$ 221</p> <p>8</p> <p>664</p>	<p>1st N., Bos.; Thames Bk. & Tr. Co., Norwich. Chem. Bk. & Tr., N. Y.; 1st N., Bos. Hart.-Conn.Tr.Co., Hart.; New Britain N., New Britain.</p>	

FOR BRIDGEPORT ITEMS

THE FIRST NATIONAL BANK & TRUST CO.

Number under Name of Bank is the Transit Number given to each bank in U. S. exclusively by The Rand-McNally Bankers' Directory, under the authority of The American Bankers Ass'n.

CONNECTICUT—Continued
(Savings Banks do not handle collections)

Non-Bank Towns with Nearest Banking Point (Indexed Access.), Lawyers, Laws (indexed) in back of this volume. For Interest Rates, Holidays, etc., see Laws.

TOWN AND COUNTY. County Seats. Fig. under town is Fed. Res. District.	Mem. A. B. A. New State Priv. Mem. State B. Ass'n. (Estab. Fed. Res. Depts. Trust-Bond d-Safe Deposit Savings	PRESIDENT.	VICE-PRESIDENT.	CASHIER.	ASS'T CASHIER.	LIABILITIES. (In Thousands of Dollars)					RESOURCES.					PRINCIPAL CORRESPONDENTS.	
						Capital	Surplus	Und.Prof. and or Reserves	Deposits	Other Liabilities	Totals	Cash, Ex. & Due from Bks	U.S. Gov. Securities	Other Securities	Loans & Discounts		Other Resources
Lakeville 1800 1 Litchfield B4	Salisbury Bank & Trust Co. Jun'35Stmt 51-261 d@T:1\$'09	H. F. Landon	L. J. Nickerson	H. A. Hoadley. Tr. E. J. Vosburgh. A. Sec.	H. B. Callender, Sec. and A. Tr.	\$ 50	\$ 50	\$ 9	\$ 1,984		\$ 2,093	\$ 137	\$ 184	\$ 1,082	\$ 678	\$ 12	Chase N., N. Y.; N Shawmut, Bos.
Litchfield 1075 1 Litchfield F7	First National Bank...d@T:1\$'63 Jun'35Stmt 51-250	Philip P. Hubbard	John H. Brooks	A. W. Clock	E. C. Osborn	100	25	8	635	\$ 100	868	205	233	85	279	66	Cent. Han. Bk. & Tr. Co. and N. Y. Tr. Co., N. Y.
" " "	Litchfield Sav. Society Jun'35Stmt 51-249 @:1\$'50	R. C. Swayze	C. N. Warner	R. C. Swayze, Tr. Dorothy Baldwin, Sec. and A. Tr.	Alice G. Brown, A. Sec. A. H. Wilcox, Com. pt.		160	217	4,088		4,465	128	382	1,989	1,851	115	N. Y. Tr., N. Y.; Colonial Tr., Waterbury; 1st N., Litchfield; Brooks Bk. & Tr., Torrington.
Madison 1155 1 New Haven M 15	Madison Trust Co. d@T:1\$'25 Jun'35Stmt 51-817	M. P. Rindge	George Dowd	Ethel W. Gerken	H. S. Whedon, Tr. Sec.	25 Pf. 25	10	15	343	5	423	74	26	49	258	16	Chase N., N. Y.; Hart- Conn. Tr., Hart; Un- NewHav. Tr., NewHav.
Manchester 5700 1 Hartford E16	Manchester Trust Co. Jun'35Stmt 51-220 d@T:1\$'33	W. Geo. Glenney	C. R. Burr	H. C. Alvord	R. E. Hathaway, A. Tr. L. H. Marte, A. Tr.	r. 100	100	18	632		850	410	71	27	329	13	Bkrs. Tr., N. Y.; 1st N., Bos.; Phoenix State Bk. & Tr., Hart.
" " "	Savings Bk. of Manchester Jun'35Stmt 51-219 @:1\$'05	Frank Cheney, Jr.	Charles W. Holman	R. LaMotte Russell	Thomas K. Clarke, Sec.				636	222	6,025	115	359	887	4,177	487	Bkrs. Tr. Co., N. Y.; 1st N., Bos.; Phoenix State Bk. & Tr., Hart.
Meriden 38,481 1 New Haven I 12	City Savings Bank...@:1\$'74 Jun'35Stmt 51-101	F. H. Billard, Ch. of Bd. and Pres.	W. H. Gibson	H. L. Wheatley, Sec. and Tr.	H. W. Ketelhut, A. Tr.				300	130	5,284	132	670	1,997	2,350	135	Cent. Han. Bk. & Tr. Co., N. Y.; Hart. Conn. Tr. Co., Meriden.
" " "	HARTFORD-CONNECTICUT TRUST CO. 51-100. d@T:1\$'68	Wm. H. Lyon, V. P. W. H. Gibson, Ch.	Geo. A. Clark R. E. King, A. V. P.	E. W. Pierce, V. P.	R. P. Hess, A. Tr.	(Meriden Branch of Hartford, Conn.)											
" " "	HOME NATIONAL BANK Jun'35Stmt 51-99 d@T:1\$'54	GEORGE J. SOBEL ARTHUR S. LAKE, Ch. and Tr. Off.	GEORGE H. YEAMANS HERBERT W. PERKINS OTIS S. LIDDELL SAM V. LANE			500	300	44	5,144		5,988	500	1,205	1,310	2,587	386	Chase N. and Gty. Tr., N. Y.; 1st N., Bos.
" " "	Meriden Industrial Loan Co. Jun'35Stmt '30	C. H. Hasburg	J. Grossman	A. J. White, Tr. F. H. Pinard, A. Tr.	Samuel Gross, Sec.	50	13	3		16	82	28		5	49		
" " "	MERIDEN NATIONAL BANK Jun'35Stmt 51-97 d@T:1\$'83	BURTON L. LAWTON GEORGE H. WILCOX, Ch.	WILBUR F. PARKER CHARLES M. GEARING	HAROLD F. MERZ		100 Pf. 150	10	4	1,222	11	1,497	329	108	251	728	81	Cent. Han. Bk. & Tr. Co. and Chem. Bk. & Tr. Co., N. Y.; 1st N., Phil.; 2nd N., Bos.
" " "	Meriden Savings Bank Jun'35Stmt 51-98 d@T:1\$'51	J. G. Nagel F. E. Sands, V. P.	Wm. C. Mueller F. W. Kilbourne	M. W. Taft, Tr. I. B. Miller, V. P.	B. R. Gardner, Sec. A. J. Sternberg, A. Tr.				1,000	107	13,044	424	1,247	3,606	6,422	1,345	Gty. Tr. Co., N. Y.; Meriden N., Meriden.
" " "	Meriden Tr. & Safe Dep. Co. Jun'35Stmt 51-102 d@T:1\$'89	W. B. Church	Burton L. Lawton W. W. Gibson	H. H. Smith, Sec. and Tr.	Henry J. Thomas, A. Sec.	100	50	47	6		203	11		163	23	6	
" " "	Puritan Bank & Trust Co. Jun'35Stmt 51-103 d@T:1\$'12	W. S. Alexander	C. S. Powers	E. J. Pickett, Tr.	W. L. Dickson, A. Tr. Anna E. Cullen, Sec.	50 Pf. 100	20	46	1,330	3	1,546	157	121	182	937	152	Irv. Tr., N. Y.; N. Shaw- mut, Bos.
Middletown 24,554 1 Middlesex I 14	CENTRAL NATIONAL BANK Jun'35Stmt 51-165 d@T:1\$'51	E. F. Slavin	T. M. Russell	S. J. Starr K. S. Hale, A. C.	D. B. Newberth B. G. Miller P. A. Pagano K. S. Hale, A. Tr.	200 Pf. 200	65	20	2,782	210	3,477	299	390	604	1,921	263	N. Y. Tr. Co., N. Y.; Cent. Ill. N. Bk. & Tr. Co., Chi.; 1st N., Bos.
" " "	City Savings Bank...@:1\$'08 Jun'35Stmt 51-169	P. J. Stueck	A. W. Gilbert	Walter C. Jones, Tr. N. R. Tibbals, Sec.	August Schaub, V. P. and A. Tr.				100	30	1,423	81	26	328	913	75	Gty. Tr. Co., N. Y.; Cent. N., Middletown.
" " "	Farmers & Mech. Sav. Bank Jul'35Stmt 51-166 d@T:1\$'58	F. H. Frissell Joseph Merriam, Ch. of Bd.	Joseph Merriam G. A. Tierney	R. W. Bailey, Sec. and A. Tr. E. F. Linderme, A. Sec.	Jessie M. Dougherty, A. Tr. Off.				900	287	10,114	382	1,178	2,807	5,206	541	Gty. Tr. Co., N. Y.; Mid- dletown N. Bk. and Cent. N., Middletown.
" " "	HARTFORD-CONNECTICUT TRUST CO. 51-167 d@T:1\$'68	Allen W. Holmes C. A. Russell, Ch. of Bd.	John P. Bacon	L. B. Markham	A. H. Griswold Allen W. Holmes, Tr. Off.	123 (150 Pf. A " " (127 Pf. B " ")	60	9	2,492	1	2,962	572	363	394	1,439	194	Irv. Tr. Co., N. Y.; N. Shawmut, Bos.
" " "	Middletown Savings Bank Jun'35Stmt 51-163 d@T:1\$'825	Chas. T. Davis	R. J. Atwell J. P. Bacon	E. R. Hudson, Tr. Wm. A. Dickinson, Jr., A. Sec.	H. C. Danforth, Sec. Earl Santangelo, A. Sec.				302	13,091	14,396	384	1,428	4,931	6,432	1,221	Gty. Tr. Co., N. Y.; Mid- dletown N. and Cent. N., Middletown.
" " "	Middletown Trust Co. T:1\$'99 Jun'35Stmt 51-170	E. F. Slavin	T. M. Russell	M. G. Hendley, Sec. and Tr.	Dorothy B. Newberth, A. Sec.	100	100	41		63	304	51		161	92		Cent. N., Middletown.

FIRST NATIONAL BANK & TRUST CO., BRIDGEPORT, CONN.—Complete Foreign and Domestic Banking

Number under Name of Bank is the Transit Number given to each bank in U. S. exclusively by The Rand-McNally Bankers' Directory, under the authority of The American Bankers Ass'n.

CONNECTICUT—Continued
(Savings Banks do not handle collections)

Non-Bank Towns with Nearest Banking Point (Indexed Acces.), Lawyers, Laws (Indexed) in back of this volume. For Interest Rates, Holidays, etc., see Laws.

TOWN AND COUNTY. County Seats. Fig. under town is Fed. Res. District.	Mem. A. B. A. New State Mem. State B. Ass'n. (Etab. Fed. Res. Depts. Trust B-Bond d-Safe Deposit Savings	PRESIDENT.	VICE-PRESIDENT.	CASHIER.	ASS'T CASHIER.	LIABILITIES. (In Thousands of Dollars)					RESOURCES.					PRINCIPAL CORRESPONDENTS.	
						Capital	Surplus	Und. Prof. and or Reserves	Deposits	Other Liabilities	Totals	Cash, Ex. & Due from Bks	U.S. Gov. Securities	Other Securities	Loans & Discounts		Other Resources
Milford 11,300 1 New Haven O9	Milford Savings Bk. @ \$72 Jun'35Stmt 51-277	Harry M. Merwin	R. C. Stoddard	H. C. Peck. Sec. and Tr.	H. G. Fowler. A. Sec. and A. Tr.	-----	\$ 123	\$ 70	\$ 3,057	\$ 64	\$ 3,314	\$ 140	\$ 126	\$ 837	\$ 2,063	\$ 148	Bridgeport City Tr. and 1st N. Bk. & Tr., Bridgeport; Milford Tr., Milford.
" " "	+ MILFORD TRUST COMPANY d@T*\$11 Jun'35Stmt 51-293 + Associate member Bridgeport Clearing House.	Omar W. Platt	M. P. Tibbals	Wm. G. Bissell. Tr. and Tr. Off. T. B. Eccles, A. Tr.	Albert P. Stowe. Sec.	\$ 25 Pf. 120	-----	67	1,196	14	1,422	239	12	187	848	136	Chase N., N. Y.; 1st N. Bk. & Tr., Bridgeport; 1st N., Bos.; 1st N. Bk. & Tr., New Haven.
Moodus 1137 1 Middlesex J17	Moodus Savings Bank @ \$70 Jul'35Stmt 51-278	Charles H. Rogers	Oscar P. Fowler	Walton Hall, Jr. Sec. and Tr.	Charles H. Rogers. A. Tr.	-----	49	(With Surp.)	1,153	-----	1,202	86	160	393	531	32	1st N., Bos.; N. Bk. of New Eng., E. Haddam; Hart N. Bk. & Tr., Hart.
Moosup 3481 1 Windham F18	Plainfield National Bank Jun'35Stmt 51-296 d@*\$12	H. M. Mowry	E. E. Brown S. T. Butterworth	B. F. Dawson. Cash. and Sec.	-----	75 Pf. 50	27	4	706	50	912	143	192	141	421	15	Chase N., N. Y.; 1st N. and 2nd N., Bos.
Mystic 2547 1 New London L23	Groton Savings Bank @ \$54 Jun'35Stmt 51-232	John Rossie	J. W. Phillips E. S. Huntley	J. B. Stinson. Sec. and Tr.	-----	-----	325	20	3,162	-----	3,507	79	288	1,786	1,275	79	Cent. Han. Bk. & Tr. Co., N. Y.; Mystic River N., Mystic.
" " "	Mystic River Nat. Bank Jun'35Stmt 51-231 d@*\$51	Sidney Siswick	E. S. Huntley	Geo. S. Richmond	-----	100	100	164	432	100	896	257	185	190	163	101	Chase N. and Cent. Han. Bk. & Tr., N. Y.; Merch. N., Bos.; Phil. N., Phil.
Naugatuck 14,315 1 New Haven J9	Naugatuck Nat. Bank Jun'35Stmt 51-159 d@T*\$83	A. L. Adams	L. A. Dibble D. S. Tuttle A. H. Dayton V. P. and Tr. Off.	G. M. Rumney, Cash. and V. P.	B. N. Wilmot W. G. Boies	300	100	101	1,835	112	2,448	424	585	357	889	193	N. City, N. Y.; 1st N., Bos.; Phil. N., Phil.
" " "	Naugatuck Sav. Bank @ \$70 Jul'35Stmt 51-158	A. H. Dayton	E. E. Hochkiss T. M. Bull	H. A. Dalby, Tr. H. N. Olson, Sec.	R. W. Paul, A. Tr.	-----	276	24	6,194	-----	6,494	88	744	1,773	3,770	119	Gty. Tr., N. Y.; Naug. N., Naug.; Colonial Tr., Waterbury.
New Britain 68,128 1 Hartford G13	Burritt Mutual Savings Bank Jun'35Stmt 51-92 @ \$89	J. E. Cooper	Wm. E. Attwood	Wm. E. Attwood, Tr. Walter Meyer, A. Tr.	F. G. Vibberts, Sec.	-----	500	80	5,956	8	6,544	93	819	612	4,169	851	Chase N., N. Y.; New Brit. Tr. Co., New Brit.
" " "	Fidelity Industrial Bank Jun'35Stmt *26	J. M. Chernoff	M. W. Bannan	C. H. Maxon, Tr.	Catherine M. Curtin, Sec. and A. Tr.	200	50	6	97	78	431	6	-----	-----	364	61	Hart. - Conn. Tr. Co., Hart.; Windham Co. N., Danielson.
" " "	NEW BRITAIN NAT. BANK Jun'35Stmt 51-89 d@T*\$60	F. S. CHAMBERLAIN	W. H. JUDD C. L. SHELDON, V. P. and Tr. Off.	H. W. HATSING	R. J. BERTINI H. L. WHITE	500	490	208	6,315	1	7,424	797	1,293	1,754	3,329	251	N. City, N. Y.; 1st N., Chi. and Bos.; Phil. N., Phil.
" " "	NEW BRITAIN TRUST CO. Jun'35Stmt 51-91 d@T*\$70	F. G. VIBBERTS, Pres. and Tr. Off. W. E. ATTWOOD, Ch. of Bd. We are equip- ed to handle Con-	H. H. HOWARD F. W. MACOMBER, V. P. and Tr. C. J. LAW, A. Tr.	H. H. HOWARD, Sec. and Tr. Off. L. A. SPRAGUE, New Bus. Mgr. necticut business	D. PROUDMAN, A. Tr. Off. C. J. HICKEY, Cr. Mgr.	500 Pf. 500	200	232	3,508	13	4,953	860	1,024	564	1,813	622	Chase N. and N. Y. Trust Co., N. Y.; Phil. N., Phil.; N. Shawmut, Bos.
" " "	Peoples Savings Bank Jun'35Stmt 51-93 @ \$107	Adam Grecski B. F. Gaffney, Ch.	Leon Tomikowski	Paulin Nurczyk, V. P. and Tr.	S. F. Arzyłowicz, A. Tr. and Sec.	-----	30	9	445	4	488	27	-----	141	210	110	New Britain N., New Britain.
" " "	Savings Bank of New Britain Jul'35Stmt 51-90 @ \$62	E. N. Stanley	C. F. Smith	Noah Lucas, Sec. and Tr. C. E. Oldershaw, A. Tr.	H. W. Groth, A. Tr. G. C. Winter, A. Tr.	-----	1,900	291	20,095	-----	22,286	290	3,040	5,527	11,239	2,190	N. Y. Tr. Co. and Cent. Han. Bk. & Tr. Co., N. Y.; 1st N., Bos.
New Canaan 2372 2 Fairfield P3	*First National Bank & Tr. Co. 51-240 d@T*\$65 Jun'35Stmt New Canaan Savings Bank Jun'35Stmt 51-236 d@T*\$50 *Member Norwalk Clearing House, Norwalk	E. B. Lawrence Gardner Heath, Ch.	Stephen Hoyt	D. S. Rockwell	G. B. Searles	100	50	16	916	100	1,182	188	420	151	350	73	Corn Ex. Bk. & Tr., N. Y.
" " "	New Hartford Trust Co. Jun'35Stmt 51-280 @T*\$1900	C. E. Jones F. M. Chapin, Ch.	H. M. Smith	C. E. Jones, Tr.	Susan W. Wabrek, Sec.-Cash.	25	10	12	368	-----	415	27	21	150	212	5	N. City, N. Y.; 1st N., Bos.; Hart.-Conn. Tr., Hart.
New Haven 162,655 1 New Haven M10	American Bank & Trust Co. Jun'35Stmt 51-17 d@T*\$14	F. B. Nichols	G. Emannelson A. D. Mullen G. C. Foote Francis Rossi	H. W. O'Brien, Tr. Wm. Treloar, A. Tr.	W. A. Watkins, Sec.	100 Pf. 150	100	104	2,005	35	2,494	383	124	480	1,311	196	Irv. Tr. Co., N. Y.; 1st N. Bk. & Tr. Co., New Haven.
" " "	Community Bank & Tr. Co. Jun'35Stmt 51-23 d@T*\$31	Rosario Giaimo	Francis Rossi	Francis Rossi	Francis Cirimo, Sec.	50 Pf. 50	12	12	545	10	679	169	2	2	391	115	Banco di Napoli Tr., N. Y.; Un. & New Haven Tr., New Haven.
" " "	Connecticut Sav. Bank Jun'35Stmt 51-12 d@T*\$57	Geo. J. Bassett	H. K. English	A. E. Hunt, Sec. and Tr. A. F. Miller, A. Tr.	Harriet E. Elliot, Sec. C. B. Brown, A. Sec.	-----	3,500	755	39,217	9	43,481	1,443	4,265	11,632	23,764	2,377	Gty. Tr. Co., N. Y.; 1st N., Bos.

(New Haven continued on next page)

FOR BRIDGEPORT ITEMS

THE FIRST NATIONAL BANK & TRUST CO.

Number under Name of Bank is the Transit Number given to each bank in U. S. exclusively by The Rand-McNally Bankers' Directory, under the authority of The American Bankers Ass'n.

CONNECTICUT—Continued
(Savings Banks do not handle collections)

Non-Bank Towns with Nearest Banking Point (Indexed Access.), Lawyers, Laws (indexed) in back of this volume. For Interest Rates, Holidays, etc., see Laws.

TOWN AND COUNTY. County Seats. Fig. under town is Fed. Res. District.	Mem. A. B. A. * New State Priv. Mem. State B. Ass'n. (Etab. Fed. Res. Depts. Trust B-Bond d-Safe Deposit © Savings	PRESIDENT.	VICE-PRESIDENT.	CASHIER.	Ass't CASHIER.	LIABILITIES. (In Thousands of Dollars)					RESOURCES.					PRINCIPAL CORRESPONDENTS.	
						Capital	Surplus	Und.Prof. and or Reserves	Deposits	Other Li- abilities	Totals	Cash, Ex. & Due from Bks	U.S. Gov. Secur- ities	Other Secur- ities	Loans & Dis- counts		Other Re- sources
New Haven 162,655 (Continued)	* FIRST NATIONAL BANK & TRUST CO. OF NEW HAVEN Jun'35Stmt 51-9 d@T'63	T. M. STEELE	D. L. CHAMBERLAIN, 1st. F. D. GRAVE P. N. WELCH E. P. ROOT E. B. SPALDING	WARREN M. CRAWFORD WM. MCARTHUR, Compt. WM. G. CLEAVER, Tr. Off. S. W. FINLAY, A. Tr. Off. GRACE E. BOURNE, A. Tr. Off. D. C. TEXIDO, A. Tr. Off.	W. H. CRAWFORD CARL GARTNER G. W. WILCOX NAPOLEON PATRY L. R. MYERS J. H. ALLEN J. C. REID, Asst. Credit Mgr. R. L. HOLBROOK, Asst. Credit Mgr. GEORGE WILSHIRE, Adv. Mgr.	\$ 630	\$ 700	\$ 723	\$24,523	\$ 8	\$28,134	\$ 4,307	\$ 7,786	\$ 3,199	\$11,599	\$ 1,243	1st N., Chase N., and N. City, N. Y.; 1st N., Chl.; Merch. N. and N. Shawmut, Bos.; 1st N., Phil.; N. Y. State N., Alb.
"	General Industrial Bank Jun'35Stmt ©\$'28	Maurice Podoloff	Louis Sachs A. L. Starin	Israel Gordon, Tr. J. I. Sachs, A. Tr.	Robert E. Hyman, Sec.	100	40	44	287		471	37	31		399	4 New Haven Bk., New Haven.	
"	Morris Plan Bank Jun'35Stmt 51-21 ©'14	C. M. Walker	O. W. Whittlesey J. D. Veitch	M. P. Bradley, Tr. F. J. Meyers, A. Tr.	W. B. Gumbart, Sec. H. C. Holman, A. Tr.	266	200	104	471	440	1,481	171	9	87	1,152	62	
"	National Savings Bank Jun'35Stmt 51-13 ©\$'66	J. P. Kimberly F. C. Earle, Ch.	E. P. Root F. M. Adler	J. P. Kimberly, Tr. L. S. Taylor, A. Tr.	G. W. Cory, Sec. and A. Tr.		715	42	7,433	34	8,224	377	940	2,305	4,202	400	Chase N., N. Y.; 1st N., Bos.
"	* NEW HAVEN BANK NATIONAL BANKING ASSOCIATION Jun'35Stmt 51-1 dT'1792	G. Y. GAILLARD W. G. REDFIELD, Ch. of Bd	G. E. CORNWALL, V. P. and Tr. Off. ABEL HOLBROOK	G. R. WILLIS, V. P. and Cash. G. H. WELCH, Tr. Off. ABBOTT H. DAVIS, A. C. and Cr. Mgr.	G. H. RAYMOND J. W. WOODWORTH W. S. RITTER H. L. MIX	800	200	259	7,559		9,018	3,289	1,100	1,061	3,301	267	Chase N. and Inv. Tr. Co., N. Y.; Cont. Ill. N. Bk. & Tr. Co., Chl.; N. Shawmut, Bos.; Corn Ex. N. Bk. & Tr. Co., Phil.
"	New Haven Sav. Bank Jun'35Stmt 51-11 ©\$'38	L. H. English L. M. Daggett, V. P.	F. F. Brewster S. W. Hart W. P. Curtiss	W. R. Downs, Sec. and Tr. H. C. Fulton, A. Tr.	S. G. Stirling, A. Sec. and A. Tr. H. W. Crawford, A. Tr.	4,110			39,058		43,168	1,996	5,492	8,079	25,270	2,331	Chase N. and 1st N., N. Y.; 1st N., Bos.
"	* SECOND NATIONAL BANK Jun'35Stmt 51-7 d@T'55	EUGENE G. ALLYN LOUIS L. HEMINGWAY, Ch.	D. H. HEMINGWAY	F. E. HUDSON ARTHUR P. HALL, Compt. and A. Cash.	E. H. COWLES, A. C. ELTON T. PERKINS, CHARLES G. LEWIS, Trust Officers G. O. NYE, A. Tr. Off.	750	750	188	10,764	56	12,508	3,234	2,801	786	4,774	913	Gty. Tr. and N. Y. Tr., N. Y.; Cont. Ill. N. Bk. & Tr., Chl.; Phil. N., Phil.; 1st N. and Merch. N., Bos.; E. I. Hospital Tr., Prov.; Mellon N., Pitt.
"	TRADESMEN'S NATIONAL BANK Jun'35Stmt 51-8 d@T'33	H. M. KIRKMAN		G. E. SMITH	M. M. PRATT L. C. WALSH, Tr. Off.	170		50	21	2,314	2,735	815	138	607	1,063	112	Chase N. and Bk. of Manhattan, N. Y.; Cont. Ill. N. Bk. & Tr., Chl.; N. Shawmut, Bos.; Corn Ex. N. Bk. & Tr., Phil. 1st N., Cent. Han. Bk. & Tr. Co. and Bkrs. Tr. Co., N. Y.; Merch. N., Bos.
"	* UNION & NEW HAVEN TRUST COMPANY Jun'35Stmt 51-10 d@T'78	W. P. Curtiss H. L. Galpin, V. P.	D. B. Lyman O. A. Day E. M. Gaillard W. H. Lockrow, Adv.	L. D. Kennedy, Tr. G. E. Somers, A. Tr. F. H. Burdge, A. Tr. S. L. Stirling, A. Tr. O. A. Bacon, A. Tr.	J. R. Daniell, Sec. E. L. Roth, Tr. Off. E. G. Armstrong, Tr. Off.	1,459	687	48	13,003		15,197	4,681		2,357	6,458	1,701	
"	New Haven Clearing House (Members indicated by a*)	T. M. Steele	L. L. Hemingway	W. M. Crawford, Sec. and Tr.		(See pa Depo sites by	61-	62-63 f	or Num ber of	etc.)	Nation al, Stat e and Private Banks, Total						

NEW HAVEN—Selected List—INVESTMENT DEALERS

Inv. Dealers Assn. *	Members Princip	al Stock Exchang	es.	Chas. H. Huntley,											J. S. Bache & Co., N. Y.
"	J. S. BACHE & CO. (199 Church St.)	E. M. Bradley	G. W. Hotchkiss	E. H. Bradley, Sec. and A. Tr.	H. W. Allen, Tr. F. E. Beecher, A. Sec.										R. L. Day & Co., N. Y.; 1st N. and R. L. Day & Co., Bos. Post & Flag, N. Y.
"	EDWARD M. BRADLEY & CO. Inc.														
"	CHAS. W. SCRANTON & CO. (209 Church St.)	MEMBERS NEW	YORK STOCK E	XCHANGE											

FIRST NATIONAL BANK & TRUST CO., BRIDGEPORT, CONN.—Complete Foreign and Domestic Banking

Number under Name of Bank is the Transit Number given to each bank in U. S. exclusively by The Rand-McNally Bankers' Directory, under the authority of The American Bankers Ass'n.

CONNECTICUT—Continued
(Savings Banks do not handle collections)

Non-Bank Towns with Nearest Banking Point (Indexed Acces.), Lawyers, Laws (Indexed) in back of this volume. For Interest Rates, Holidays, etc., see Laws.

TOWN AND COUNTY. County Seats. Fig. under town is Fed. Res. Dist.	Mem. A. B. A. New State Priv. Mem. State B. Ass'n. [Estab. Fed. Res. Depts. Trust B-Bond d-Safe Deposit Savings	PRESIDENT.	VICE-PRESIDENT.	CASHIER.	ASST CASHIER.	LIABILITIES. (In Thousands of Dollars)					RESOURCES.					PRINCIPAL CORRESPONDENTS.
						Capital	Surplus	Und.Prof. and or Reserves	Deposits	Other Li- abilities	Totals	Cash.Br. & Due from Bks	U.S.Gov. Securities	Other Securities	Loans & Dis- counts	
New London 29,640 1 N. London L21	+Mariners Savings Bank Jun'35Stmt 51-136 d@*18'67	J. P. Johnston	C. B. Waller	P. LeRoy Harwood, V. P. and Tr.	H. H. Smith, Sec. and A. Tr. F. S. Joseph, A. Sec.	400	172	7,540	50	8,162	502	452	1,622	5,185	401	Gty. Tr. Co., N. Y.; Merch. N., Bos.
"	NATIONAL BANK OF COMMERCE Jun'35Stmt 51-185 d@*1'52	W. H. Reeves	E. W. Stamm Geo. B. Prest	E. W. Stamm, Cash. and Tr. Off.	R. E. Wadleigh, A. C. and A. Tr. Off. Elsie M. Fletcher, A. Tr. Off.	300	300	186	4,553	5,339	918	534	1,496	2,159	232	Chem. Bk. & Tr. Co., N. Y.; 2d N., Bos.
Special attention given Bill of Lading drafts, Cash and Time Issues. Please send 25c with each sight draft for presentation and 25c for Credit Reports. Prompt service. We get results.																
"	*National Whaling Bank Jun'35Stmt 51-184 11833	H. G. Pond	S. H. Miner	R. H. Stearns		150	150	329	564	1,355	298	200	587	256	14	1st N. and Bk. of N. Y. & Tr. Co., N. Y.; N. Shaw- mut, Bos.
"	*New London City N. Bank Jun'35Stmt 51-132 d@*1807	Nathan Belcher L. T. Sheffield, Ch.	Arthur Keefe I. S. Avery	A. D. Forbes	G. F. Cramer	200 Pf. 125	25	28	2,632	3,210	506	436	607	1,450	211	Cent. Han. Bk. & Tr. and Chase N. Y.; 1st N., Phil. N., Bos.; Phil. N., Phil. N., Bos.
"	+Savings Bk. of New London Jul'35Stmt 51-173 d@*1827	Charles E. White	Alfred Coit Geo. B. Prest	Geo. Whittlesey, V. P., Sec. and Tr.	R. W. Matteson, A. Sec. and A. Tr.	300	150	37	1,287	1,774	1,095	1,678	10,988	13,170	2,062	Irv. Tr. and Gty. Tr., N. Y.; 1st N., Bos.; Un. Bk. & Tr., New Lon. N. Y.; 1st N., City, and Chase N. Y.; Corn Ex. N. Bk. & Tr., Phil. Gty. Tr. Co. and Bk. of N. Y. & Tr. Co., N. Y.; Merch. N., Bos.
"	*Union Bank & Trust Co. Jun'35Stmt 51-131 d@*11792	Alfred Coit	Lucius E. Whiton C. E. White	Jos. A. Stanners, Cash. and Tr. Off. John Masterton, A. Tr. Off.	Edward Bull, Jr., M. M. Scott Tr. Off.	300	150	37	1,287	1,774	549	120	167	739	199	Irv. Tr., N. Y.; City, and Chase N. Y.; Corn Ex. N. Bk. & Tr., Phil. Gty. Tr. Co. and Bk. of N. Y. & Tr. Co., N. Y.; Merch. N., Bos.
"	*Winthrop Trust Company Jun'35Stmt 51-137 @*1122	Ernest E. Rogers P. L. Harwood, Ch. of Bd.	F. B. Walker W. T. Alling, Exec. Harold G. Pond, liated Banks by a +	V. S. Johnson, Sec. Morris Lub-hansky, V. P. Ralph E. Wadleigh, Sec. and Tr.	C. T. McArdle, A. Sec. and A. Tr.	37 Pf. 248		32	649	966	130	85	103	605	43	Gty. Tr. Co. and Bk. of N. Y. & Tr. Co., N. Y.; Merch. N., Bos.
New Milford 3,000 1 Litchfield 14	First National Bank d@*1'05 Jun'35Stmt 51-223	C. W. Hodge	R. F. Mygatt	R. F. Mygatt	W. B. Bull T. S. White	200	100	90	937	1,327	198	287	131	664	47	Irv. Tr. Co., N. Y.; N. Shawmut, Bos.
"	New Milford Savings Bank Jun'35Stmt 51-224 d@*15'58	G. T. Soule		M. G. Merwin, Tr.	P. E. Green, A. Tr.		500	21	5,122	5,731	289	415	1,502	3,297	228	1st N. and N. Y. Tr., N. Y.; Un. & New Haven Tr., New Haven.
Newtown 482 2 Fairfield K5	Newtown Savings Bank Jul'35Stmt 51-281 d@*15'56	David C. Peck		A. T. Nettleton, Sec. and Tr.			300	189	3,268	3,757	508	208	901	2,049	91	Cent. Han. Bk. & Tr. and Gty. Tr., N. Y.
Norfolk 1,280 1 Litchfield B7	Norfolk Savings Bk., d@*1'60 Jun'35Stmt 51-232	Wm. O'Connor	H. E. Blanchard	M. N. Clark, Tr.	H. W. Higgins, A. Tr.		50	22	604	676	41		373	256	6	Irv. Tr., N. Y.; 1st N., Winsted and Bos.
Norwalk 36,019 2 Fairfield P4	*Fairfield County Savings Bk Jun'35Stmt 51-207 d@*14'74	Henry W. Gregory	Hanford S. Weed	Seymour Curtis, Sec. and Tr.	May Nattendorf, A. Sec.		150	297	3,780	4,267	40	431	1,179	2,423	194	N. City, N. Y.; Merch. Bk. & Tr. and N. Bk. of Norwalk, Norwalk.
"	*Merchants Bank & Trust Co. Jun'35Stmt 51-204 d@*1824	H. W. Gregory	W. J. Tracey R. G. Wilson	W. P. Clark, Sec. and Tr. Neil Pierce, A. Tr.	Ralph Stoots, A. Sec.	50 Pf. 100	50	48	936	1,310	156	101	120	743	220	N. Y. Tr. Co., N. Y.; Phil. N., Phil.; 1st N. Bk. & Tr. Co., Bridgeport.
"	NATIONAL BK. OF NOR- WALK 51-206 d@*1'57 Dec'34Stmt	G. L. Woodward	Wm. C. Baur	C. W. Gager	S. L. Weed, A. C. and Tr. Off.	240	100	16	2,488	3,091	653	522	590	1,205	121	N. City, N. Y.; 1st Tr. Co., Alb.
"	*Norwalk Sav. Society Jun'35Stmt 51-205 d@*14'49	W. H. Hunter	Albert A. Betts	F. A. Ellis, Sec. and Tr. Laura M. Raymond, Tr.	W. E. Grindrod, A. Sec. Chas. W. Gager, Sec.		700	235	9,258	10,212	255	1,177	3,354	5,185	241	Chase N., N. Y.
"	Norwalk Clearing House (Members indicated by a *)	Fred Ellis	C. Otis Fitch	David S. Rockwell, Tr.												
Norwich 23,021 1 New London 21	Oneisa Savings Bank Jun'35Stmt 51-119 d@*15'58	Grosvenor Ely H. G. Peck, Ch. of Bd.	A. M. Brown A. B. Davies F. H. Hempstead	A. E. Story, Sec. and Tr.	K. W. Fox, A. Tr. and A. Sec.		1,300	885	14,264	16,755	525	1,311	3,263	10,102	1,554	Gty. Tr., N. Y.; Thames Bk. & Tr. and Uncas- Merch. N., Norwich.
"	Dime Savings Bank d@*1'69 Jun'35Stmt 51-121	J. C. Henderson	S. B. Palmer W. F. Lester H. W. Gallup	J. H. Perkins, Sec. and Tr.	J. E. Marshall, A. Sec. and A. Tr.		250	67	5,786	6,103	76	933	1,661	2,727	706	Chase N., N. Y.; Uncas- Merch. N. and Thames Bk. & Tr., Norwich.
"	Norwich Savings Society Jun'35Stmt 51-115 d@*1824	C. R. Butts S. A. Gilbert, V. P.	C. D. Noyes John Porteous N. J. Ayling	Guy B. Dolbear, Sec. and Tr.	H. P. Hull, A. Sec. and A. Tr. Wm. I. Cook, A. Tr.		1,600	684	21,510	23,794	1,357	1,995	13,844	6,203	325	Gty. Tr. Co., N. Y.; 1st N., Bos.; Hart. N. Bk. & Tr. Co., Hart.
"	Thames Bank & Trust Co. Jun'35Stmt 51-116 d@*1825	C. R. Butts A. M. Brown, V. P.	T. C. Murphy W. G. Park	J. R. Tarrant, Sec. and Tr.	C. B. Lucas, A. Tr. and A. Tr. Off.	550	125	228	3,113	4,016	1,018	605	580	1,633	130	Chase N., N. Y.; 1st N., Bos.; Hart-Conn. Tr. Co., Hart.
"	Uncas-Merch. Nat. Bank Jun'35Stmt 51-117 d@*1833	H. F. Powers	J. C. Henderson	G. R. Fellows, Tr. C. D. Greenman, V. P. and Cash.	D. L. Underwood W. M. Eastwood, Jr.	200	100	49	1,557	1,908	475	502	79	777	75	Chem. Bk. & Tr. Co., N. Y.; Merch. N. and 2d N., Bos.

TOWN AND COUNTY. County Seats. Fig. under town is Fed. Res. Dist.	Mem. A. B. A. New State Pr. Mem. State B. Ass'n. [Estab. Fed. Res. Depts: T-Trust B-Bond d-Safe Deposit © Savings	PRESIDENT.	VICE PRESIDENT.	CASHIER.	ASS'T CASHIER.	LIABILITIES. (In Thousands of Dollars)					RESOURCES.					PRINCIPAL CORRESPONDENTS.	
						Capital	Surplus	Und.Prof. and or Reserves	Deposits	Other Liabilities	Totals	Cash, Ex. & Due from Bks	U.S. Gov. Securities	Other Securities	Loans & Dis- counts		Other Re-sources
Old Greenwich 2368 2 Fairfield R2 Plainville 0301 1 Hartford G11	Trust Co. of Old Greenwich Jun'35Stmt 51-321 d@T:43'25 Plainville Trust Co. d@T:43'15 Jun'35Stmt 51-283	Albert E. Austin J. H. Trumbull	Ralph G. Farrell F. T. Wheeler Henry Trumbull	A. B. Stanton, Sec. and Tr. A. A. MacLeod, Sec. Tr. and Tr. Off. Alma Drescher, A. Sec. and A. Tr. Off. E. L. Sullivan	M. Ellen Cuff, A. Tr. T. P. Prior, A. Tr. A. N. Johnson, A. Tr.	\$ 50 Pf. 50 Pf. 100	\$ 25 30	\$ 15 58	\$ 755 1,521	\$ 23	\$ 918 1,759	\$ 362 160	\$ 248	\$ 100 1,040	\$ 432 236	\$ 24 75	Chase N. and Mnfrs. Tr. Co., N. Y. Cent. Han. Bk. & Tr. and Chem. Bk. & Tr., N. Y.; Corn Ex. N. Bk. & Tr., Phil. Cent. Han. Bk. & Tr. Co., N. Y.
Plantsville 3000 1 Hartford H11	Plantsville National Bank Dec'34Stmt 51-325 @'25	C. A. Cowles	C. C. Persiani J. J. Murphy	E. L. Sullivan		25 Pf. 25	10	7	302	12	381	42	16	47	252	24	Cent. Han. Bk. & Tr. Co., N. Y.
Portland 2500 1 Middlesex I14	Portland Trust Co d@T:43'65 Jun'35Stmt 51-248	O. B. Ellsworth G. C. Pascall, Ch.	Wm. Geldersleeve	C. S. Bell, Tr.		35 Pf. 100	25	49	1,421		1,630	123	166	329	909	103	Chase N., N. Y.; 1st N., Bos.
Putnam 7318 1 Windham C24	Cargill Trust Co. d@T:43'24 Jun'35Stmt 51-214	B. D. Bugbee	J. Otis Fox, Jr.	G. S. Shaw, Sec. and Tr.	Jos. Boye, A. Sec. and A. Tr.	100	100	15	1,326	5	1,546	242	353	295	429	227	Cent. Han. Bk. & Tr., N. Y.; N. Shawmut, Bos.; Hart-Conn. Tr., Hart. Gty. Tr., N. Y.; R. I. Hospital Tr., Prov.
"	Citizens National Bank Jun'35Stmt 51-213 d@T:24	W. Danielson	W. P. Warren	Arthur E. Smith, Cash. and Tr. Off.	J. E. Murray, A. Cash. & A. Tr. Off. I. S. Nelson, A. C. and A. Tr. Off.	120 Pf. 50	79	14	1,514		1,777	570	193	482	422	110	Cent. Han. Bk. & Tr., N. Y.; N. Shawmut, Bos.; Hart-Conn. Tr., Hart. Gty. Tr., N. Y.; R. I. Hospital Tr., Prov.
"	Putnam Savings Bk. d@T:43'62 Jun'35Stmt 51-211	Ernest B. Kent	R. C. Bosworth	Arthur F. Hughes, Sec. and Tr.					3,156	89	3,445	190	347	944	1,789	175	1st N., Bos.; R. I. Hos- pital N., Prov.
Ridgefield 2050 2 Fairfield N3	First National Bank & Tr. Co. Jun'35Stmt 51-246 d@T:11900 Ridgefield Savings Bank Jun'35Stmt 51-245 @23'71	Louis M. Starr C. D. Crouchley	J. E. Ryan S. S. Denton F. R. Scofield	A. G. Seymour, Cash. and Tr. Off. Geo. E. Benedict, Sec. and Tr. C. M. Squires, A. Tr. and A. Tr. Off. Marguerite E. Moxon, A. Tr. Off. J. E. North, Sec. and Tr. E. L. Newmarker, Sec. and Tr. F. E. Hallcher, A. Tr. C. G. Hummel, V. P., C. C. Cornforth, V. P. and Tr. Off. n Clearing House, Derby, Conn.) Geo. V. A. Kirby	R. E. Richardson, A. C. and Tr. Off. R. L. Gilbert, A. Tr. W. F. Partridge, A. Tr. and A. Tr. Off.	90 Pf. 100	70	9	930	26	1,125	119	186	279	464	77	Chase N., N. Y.
Rockville 7445 1 Tolland D17	Hartford-Connecticut Trust Co. 51-193 d@T:43'55	J. E. Fisk	Fred N. Belding	J. E. North, Sec. and Tr.					4,074	12	4,396	64	64	1,093	2,583	592	Cent. Han. Bk. & Tr. Co., N. Y.; Hart-Conn. Tr. Co., Hart.; N. Shaw- mut, Bos.
"	People's Savings Bank Jul'35Stmt 51-195 @13'70 Savings Bank of Rockville Jun'35Stmt 51-192 @11'58	William Maxwell A. T. Bissell, Ch. of Bd.	P. B. Leonard L. F. Bissell	E. L. Newmarker, Sec. and Tr. F. E. Hallcher, A. Tr. C. G. Hummel, V. P., C. C. Cornforth, V. P. and Tr. Off. n Clearing House, Derby, Conn.) Geo. V. A. Kirby	K. M. White, A. Sec. and A. Tr.	800	712		12,532		14,044	286	276	3,275	7,154	3,053	Cent. Han. Bk. & Tr., N. Y.; Hart-Conn. Tr., and Hart. N. Bk. & Tr. Co., Hart. Cent. Han. Bk. & Tr., Chase N., and Bk. of the Manhattan, N. Y.; N. Shaw., Bos.
Seymour 6100 1 New Haven L8	*Seymour Trust Co. Jun'35Stmt 51-284 d@T:43'05 (*Member of Ansonia, Derby, Seymour and Shelton Clearing House, Derby, Conn.)	W. L. Ward	S. B. Church C. C. Cornforth, V. P. and Tr. Off. n Clearing House, Derby, Conn.)	C. G. Hummel, V. P., C. C. Cornforth, V. P. and Tr. Off. n Clearing House, Derby, Conn.) Geo. V. A. Kirby	E. B. Boies, A. Tr. H. K. Crocker, A. Sec.	100	200	59	2,439	4	2,802	479	163	672	1,374	114	Cent. Han. Bk. & Tr., Chase N., and Bk. of the Manhattan, N. Y.; N. Shaw., Bos.
Sharon 500 1 Litchfield G8	Sharon National Bank Jun'35Stmt 51-337	H. M. Dunbar	F. N. Wilcox	Geo. V. A. Kirby	C. W. Vosburgh	25 Pf. 100	9	(With Surp.)	181		235	36	21	66	107	5	Bk. of the Manhattan Co., N. Y.; 1st N. Bk. & Tr. Co., New Haven.
Shelton 10,113 2 Fairfield M8	*Shelton Tr. Co. d@T:43'21 Jun'35Stmt 51-291 (*Member of Ansonia, Derby, Seymour and Shelton Clearing House, Derby, Conn.)	George S. Willis, Ch. of Bd. and Pres. n Clearing House, Seymour, and Shelton	C. C. Cornforth	E. L. Miller, Sec., Tr. and Tr. Off. Derby, Conn.)		100	75	39	924		1,138	189		713	177	59	Bk. of the Manhattan Co., N. Y.; 1st N. Bk. & Tr. Co., New Haven.
Simsbury 3625 1 Hartford D12	Simsbury Bank & Trust Co. Jun'35Stmt 51-308 d@T:43'16	Geo. E. Pattison, Ch. of Bd. and Pres.	Oliver D. Tuller	Geo. E. Pattison, Tr.	E. E. Potter, Sec. and A. Tr. O. C. Williams, A. Sec.	125	75	61	1,663		1,924	177	61	269	1,351	66	N. City, N. Y.; 1st N., Bos.; Hart. N. Bk. & Tr. and Phoenix State Bk. & Tr. Co., Hart. Chem. Bk. & Tr., N. Y.; Phoenix State Bk. & Tr., Hart.
Southington 5125 1 Hartford H11	Southington Bk. & Trust Co. Jun'35Stmt 51-216 d@T:43'16 Southington Savings Bank Jun'35Stmt 51-215 d@T:43'60 (See Manchester)	J. H. Pratt E. S. Todd	E. S. Todd D. S. Blakeslee	C. E. Smith, Tr. R. G. Simpson, Sec. P. C. Woodruff, Tr.	A. W. England, A. Tr. J. W. Upson, Sec. and A. Tr.	150	75	35	1,295		1,555	440	127	259	563	166	Chem. Bk. & Tr., N. Y.; Phoenix State Bk. & Tr., Hart.
S. Manchester 2,299 1 Hartf. E16	*CITY NATIONAL BANK Jun'35Stmt 51-188 d@T:43'82	F. H. ROWAN	L. R. HURLBUTT	C. G. FITCH		100 Pf. 100	135	(With Surp.)	2,688	100	3,123	1,410	197	183	1,144	189	Cent. Han. Bk. & Tr. Co., N. Y.
South Norwalk 2 2 Fairfield Q4	*South Norwalk Sav. Bank Jun'35Stmt 51-187 d@T:43'60	Edward Beard	W. F. Tammany	G. L. Woodward, Sec. and Tr.	Henry M. Lane, A. Sec.		500	172	7,485	63	8,221	231	1,142	2,195	4,398	255	Gty. Tr. Co., N. Y.; City N., So. Norwalk.
"	*South Norwalk Trust Co. Jun'35Stmt 51-189 d@T:43'01 (*Members Norwalk Clearing House, Norwalk)	Chas. E. Hoyt Joseph R. Taylor, Ch. of Bd.	J. Irving Dibble	Spencer S. Adams, Sec. and Tr. Stanley Hoyt, Tr. Off.	Lewis Wardell, A. Tr.	400	300	83	6,393	3	7,179	872	944	739	4,304	320	Bk. of the Manhattan Co. and Irv. Tr. Co., N. Y.; 1st N., Phil.
Southport 1480 2 Fairfield P6	Southport Savings Bank Jun'35Stmt 51-227 @'23'54	J. W. Perry	H. H. Rennell S. C. Bradley H. B. Spelman	Chas. E. Jennings, Sec. and Tr.	B. S. Bulkley, A. Tr.		55	12	1,231		1,298	78	76	522	606	16	Gty. Tr. Co., N. Y.; Fair- field Tr. Co., Fairfield.

FIRST NATIONAL BANK & TRUST CO., BRIDGEPORT, CONN.—Complete Foreign and Domestic Banking

Number under Name of Bank is the Transit Number given to each bank in U. S. exclusively by The Band-McNally Bankers' Directory, under the authority of The American Bankers Ass'n.

CONNECTICUT—Continued
(Savings Banks do not handle collections)

Non-Bank Towns with Nearest Banking Point (Indexed Acces.), Lawyers, Laws (Indexed) in back of this volume. For Interest Rates, Holidays, etc., see Laws.

TOWN AND COUNTY. County Seats. Fig. under town is Fed. Res. Dist.	Mem. A. B. A. New State Priv. Mem. State B. Ass'n. [Estab. Fed. Res. Depts: Trust B-Bond d-Safe Deposit Savings	PRESIDENT.	VICE-PRESIDENT.	CASHIER.	ASS'T CASHIER.	LIABILITIES. (In Thousands of Dollars)					RESOURCES.					PRINCIPAL CORRESPONDENTS.	
						Capital	Surplus	Und. Prof. and or Reserves	Deposits	Other Liabilities	Totals	Cash, Ex. & Due from Bks	U.S. Gov. Securities	Other Securities	Loans & Dis-counts		Other Resources
Springdale... 4500 2 Fairfield M 8 Stafford Springs 1 Toll'd B 18 3492	Springdale Bank & Trust Co. Jun'35Stmt 51-335 d@T+1\$28 Hartford-Connecticut Trust Co.51-247...d+1\$88	C. A. Lund	G. B. Knapp	W. S. Merlette, Tr.	Noah Adler, Sec.	\$ 33 Pf. 25 (Staffo	\$ 7	\$ 5	\$ 154	\$ 4	\$ 228	\$ 50	\$ 7	\$ 58	\$ 109	\$ 4	Chase N., N. Y.; Stamford Tr., Stamford.
"	Stafford Savings Bank Jul'35Stmt 51-248 d@T+1\$72	R. M. Fisk	R. W. Smith	Grace B. Griffiths, Sec.	W. O. Ladish, Tr.	200	155	3,293		3,648	90		1,532	1,705	321	Chem. Bk. & Tr. Co., N. Y.; 1st N., Bos.; Hart-Conn. Tr. Co., Hart.	
Stamford... 46,346 2 Fairfield R 2	*CITIZENS SAVINGS BANK Jun'35Stmt 51-109 d@T+1\$69	C. D. Lockwood	J. A. Horne	C. S. Purdy, Sec. and Tr.	W. M. Weed, A. Tr.	300	995	8,522		9,817	1,340	870	1,928	5,280	399	1st N., N. Y.; Hart N. Bk. & Tr., Hart; Hart-Conn. Tr., Stamford Sprgs.	
"	*FIDELITY TITLE & TRUST CO. ...51-111...d@T+1\$02	Louis J. Curtis	J. J. Cloonan	J. L. Parry, Sec. and Tr.	Fred Greenwood, A. Sec. and A. Tr.	200	500	98	4,639	5,437	1,643	1,415	961	1,219	199	N. Y. Tr. and Cent. Han. Bk. & Tr., N. Y.; 1st-Stamford N. Bk. & Tr. and Stamford Tr., Stamford.	
"	*First-Stamford Nat'l Bank & Trust Co.d@T+1\$1834	C. W. Bell	C. D. Lockwood	M. J. Morrison	P. E. Cantrell	1,000	1,266 (Incl. Und. Prof.)	193	9,927	12,406	1,997	3,406	3,056	2,138	1,809	Chase N. and Bkrs. Tr. Co., N. Y.	
"	Italian Loan Association, Inc. ...26	Louis Zezima	Frank Rich	Joseph Mastrick, Tr.	Matthew Pisani, Sec.	50	20	5	73	148	20			127	1		
"	Morris Plan Bank ...17	W. W. Graves	A. W. Naldrett	F. M. Houghton, Sec. and Tr.	Louise A. Sova, A. Sec. and A. Tr.	100	8	46	112 (Cert of Indeb.)	266	25		2	238	1	1st-Stamford N. and Stam-ford Tr. Co., Stamford.	
"	Stamford Industrial Bk. Jun'35Stmt 51-342 @+29	James E. Mix	Conrad A. Lund	Noah Adler, Sec. and Tr.	W. F. Cressy, Sec. A. M. Taylor, A. Sec.	100	10	21	164	301	14		33	245	9	Stamford Tr. Co. and Fid. Title & Tr. Co., Stam-ford.	
"	*Stamford Savings Bank Mar'35Stmt 51-107 @+1\$51	A. W. Dater	J. H. Bogardus	J. H. Bogardus, Tr. H. L. Miller, A. Tr.	W. F. Cressy, Sec. A. M. Taylor, A. Sec.	600	756	12,080	19	13,455	744	2,195	4,248	5,915	353	Chase N., Chem. Bk. & Tr. Co. and Cent. Han. Bk. & Tr., N. Y.	
"	*STAMFORD TRUST CO. Jun'35Stmt 51-110 d@T+1\$89	C. E. THOMPSON	A. L. FERGUSON	RALPH P. HOWARD, Sec. and Tr.	F. H. KIRK, A. Sec. and A. Tr. H. C. RICHARDS, A. Tr.	700	700	407	7,288	9,095	2,040	906	1,380	3,697	1,072	Bk. of the Manhattan Co., Chem. Bk. & Tr., Irv. Tr. Co. and Chase N., N. Y.; Phil. N., Phil.; 1st N., Bos.	
"	Stamford Clearing House... (Members indicated by a *)	C. E. Thompson	W. M. Weed, Sec. and Tr.			(See pa ges 61-62-63 for Num ber of Cities, States, etc.)				Nation al, State and Private Banks, Total							
Stonington... 2,006 1 New London M 24	First National Bank...51 Jun'35Stmt 51-286	G. H. Robinson	H. A. Pendleton	E. N. Pendleton	H. A. Pendleton	100	50	11	119	330	61	76	105	79	9	Chase N., N. Y.; Phil. N., Phil.; Merch. N., Bos.	
Stratford... 19,212 2 Fairfield O 8	Stratford Tr. Co. ...d@T+1\$15 Jun'35Stmt 51-306 (Associate member Bridgeport)	E. W. Peek	B. C. Warner	Walter E. Goddard, Sec. Tr. and Tr. Off. W. M. Goddard, A. Tr.	Jennie W. Tomcey, Asst. Sec. Eva M. Thibault, Asst. Tr. Off.	100	100	30	1,494	1,726	150	91	1,240	196	49	Gty. Tr., N. Y.; Bridge-port-City Tr. and 1st N. Bk. & Tr., Bridge-port.	
Suffield... 1150 1 Hartford B 14	First National Bank...+1\$64 Jun'35Stmt 51-235	C. L. Spencer, Jr.	H. W. Alcorn	S. N. Reid		100	100	67	237	604	94	125	77	297	11	Gty. Tr., N. Y.; Hart N. Bk. & Tr., Hart.	
"	Suffield Savings Bk. d@T+1\$60 Jun'35Stmt 51-236	S. R. Spencer	W. S. Fuller	W. J. Wilson, Tr.		150	53	1,709		1,912	96	55	743	972	46	Hart N. Bk. & Tr., Hart.	
Terryville... 2250 1 Litchfield G 8	Terryville Tr. Co. ...d@T+1\$28 Jun'35Stmt 51-336	Edgar L. Pond	W. P. Calder	L. J. Potter, Sec. and Tr.		100	25	33	560	718	120		162	375	61	Bk. of the Manhattan, N. Y.; N. Shaw., Bos.; Bristol Tr., Bristol.	
Thomaston... 3900 1 Litchfield G 8	Thomaston Nat. Bk. d@T+1\$88 Jun'35Stmt 51-242	F. I. Roberts	S. K. Plume	M. C. Guernsey		50	25	35	327	462	73	49	88	203	49	1st N., N. Y.	
"	Thomaston Savings Bk. ...\$74 Jun'35Stmt 51-241	Robert Hazen	F. L. White	H. E. Stoughton, Sec. and Tr.	R. F. Burdett, A. Sec. H. B. Gillett, A. Tr.	500	110	4,761		5,371	135	753	1,148	3,148	187	Chase N., N. Y.; Colonial Tr., Waterbury; Thom-aston N., Thomaston.	

Digitized for FRA
https://fraser.stlouisfed.org
Federal Reserve Bank of St. Louis

TOWN AND COUNTY. County Seats. Fig. under town is Fed. Res. District.	Mem. A. B. A. New State Priv. Mem. State B. Ass'n. [Estab. Fed. Res. Depts. Trust B-Bond d-Safe Deposit Savings	PRESIDENT.	VICE-PRESIDENT.	CASHIER.	ASS'T CASHIER.	LIABILITIES. (In Thousands of Dollars)						RESOURCES.					PRINCIPAL CORRESPONDENTS.
						Capital	Surplus	Und.Prof. and or Reserves	Deposits	Other Li- abilities	Totals	Cash, Ex. & Due from Bks	U.S. Gov. Secur- ities	Other Secur- ities	Loans & Dis- counts	Other Re- sources	
Thompsonville 1 Hartford A15 9643	A. Gannuscio, Banker. d@T'14 Jun'35Stmt 51-320	A. Gannuscio		John J. Radosti		\$ 100	\$ 40	\$ 3	\$ 191	\$ 39	\$ 373	\$ 53		\$ 60	\$ 114	\$ 146	Banca Commerciale Ital- iana Tr. Co., N. Y. and Bos.; Hart-Conn. Tr. Co., Hart.
"	Thompsonville Tr. Co. Jun'35Stmt 51-288 d@T'71	F. W. Malard, Pres. and Tr. Off.	E. T. Gowdy	E. T. Gowdy, Cash. and Sec.		100	100	117	1,816	4	2,137	562	\$ 221	566	714	74	Chem. Bk. & Tr., N. Y.; N. Shaw, Bos.; Hart- Conn. Tr. Co., Hart.
Tolland 165 1 Tolland C 18	Savings Bank of Tolland Jun'35Stmt 51-289 d@T'71	P. L. Lathrop O. A. Leonard, V.P. M. Laubscher, V.P.	F.W. Bradley Chas. C. Talcott M. M. Hansen, V.P.	I. Tilden Jewett, Sec. and Tr. A. Jacobsen, V. P.	F. S. Tyler, A. Tr. E. R. Dimock, V.P.	150		80	3,011		3,241	95	334	665	1,713	434	1st N., Bos.; Hart-Conn. Tr. Co. and Hart. N. Bk. & Tr., Hart.
Torrington 26,040 1 Litchfield N7	Brooks Bank & Trust Co. Jun'35Stmt 51-141 d@T'72	J. N. Brooks C. L. McNeil, Ch.	J. M. Wadhams	J. H. Brooks, Sec. and Tr.	Laura B. MacDonald, A. Sec. and A. Tr.	100	100	37	1,674		1,911	613	202	228	743	125	Cent. Han. Bk. & Tr. Co., N. Y.
"	Torrington Nat. Bk. & Tr. Co. Jun'35Stmt 51-140 d@T'79	Howard J. Castle H. W. Huke, Ch.	Wm. R. Reid F. M. Baldwin, V. P. & A. Tr. Off.	D. B. Bogardus Howard J. Castle, Tr. Off.	W. C. Neth Mae R. Cook, A. Tr. Off.	600	400	338	7,876	436	9,650	712	2,356	1,592	4,733	257	Chase N. and Mfrs. Tr. Co., N. Y.; N. Shaw- mut, Bos.
"	Torrington Savings Bank Jul'35Stmt 51-139 @T'68	J. N. Brooks	C. L. McNeil	J. M. Wadhams, Sec. and Tr.	J. M. Wadhams, III A. Tr.		165	123	4,070	40	4,398	218	357	1,180	2,543	100	Cent. Han. Bk. & Tr. Co., N. Y.
Wallingford 11,170 1 New Haven K12	Dime Savings Bank @T'71 Jul'35Stmt 51-178	C. D. Morris	James McKenna E. C. Stevens	W. J. Lum, Sec. and Tr.			100	69	2,768		2,937	144	392	805	1,512	84	N. City, N. Y.; 1st N., Wallingford.
"	First National Bank Jun'35Stmt 51-178 d@T'81	F. M. Cowles, Pres. and Tr. Off.	L. H. Hall	E. A. Hillbom	S. H. McDonald	200 Pf. 50	75	25	2,132	92	2,574	324	331	507	1,202	210	Chase N., N. Y.; 1st N., Bos. and Phil.
"	Wallingford Bk. & Trust Co. Jun'35Stmt 51-180 d@T'76	J. A. Martin Chas. Loucks, V. P.	E. H. Backes M. T. Downes	G. H. Wilkinson, Jr., Tr.	Anna M. Luby, A. Sec. K. B. Reynolds, Tr. Off.	50	100	56	1,563	47	1,816	142	109	67	1,341	157	Chase N., N. Y.; 1st N. Bk. & Tr. Co., New Haven.
Waterbury 99,902 1 New Haven I9	THE CITIZ. & MNFRS. NATIONAL BANK Jun'35Stmt 51-76 d@T'82	E. O. GOSS		L. S. REED, Exec. J. E. BULGER R. H. LEACH	C. D. TYACK T. F. MOORE, Tr. Off.	600	600	90	10,206	18	11,514	2,100	3,115	84	5,316	899	Cent. Han. Bk. & Tr. Co. and Gty. Tr. Co., N. Y.; N. Shawmut, Bos.
A thoroughly organized collection department. We remit on day of paymen t. Sen d us y our W aterb ury it ems.																	
"	*Colonial Trust Co. Jun'35Stmt 51-80 d@T'99	A. L. Adams	J. P. Elton E. C. Northrop W. W. Spencer R. S. Walker, V. P. and Tr. Off.	H. W. Tripp, Sec. and Tr. L. D. Warner, A. Sec.	J. B. Ellis, A. Sec. R. S. Munger, A. Sec. G. A. Anderson, A. Tr. Off.	1,000	2,000	1,151	6,931		11,082	1,703	3,099	1,384	4,142	754	Guaranty Tr. Co., N. Y.; 1st N., Bos.; Phil. N., Phil.
"	Morris Plan Bank Jun'35Stmt 51-84	I. H. Chase	T. I. Driiggs	F. J. Kenney, Tr.	F. G. Mason, Sec.	100		118	400 Cert. of Indeb.		618	13	20	16	480	89	
"	*WATERBURY NATIONAL BANK 51-74... d@T'48 Jun'35Stmt	F. W. JUDSON I. H. CHASE, Ch.	A. J. THOMSON L. S. ANDREW	A. L. EDMOND	CHASE KIMBALL, Tr. Off.	500 Pf. 400	100	61	4,373	201	5,635	959	674	416	3,128	458	Chase N., N. Y.; Phil. N., Phil.
"	Waterbury Savings Bank Jun'35Stmt 51-75 @T'1933	John A. Coe	E. S. Hunt, V. P. and Tr. E. C. Northrop, V. P. and Sec. F. W. Chesson, V. P. and Tr. Off.	Asst. Treasurers M. C. Bennett E. H. Jones R. E. Platt C. D. Olsen, Tr. E. L. Tuttle, Sec.	Asst. Secretaries C. R. Ganung E. W. McGann R. N. Woodward W. L. Loomis, A. Tr. F. Bachmann, A. Sec.		3,524 (1 branch)		32,698	399	36,621	1,084	3,178	8,219	20,591	3,549	Bk. of N. Y. & Tr. Co. and Gty. Tr. Co., N. Y.; 1st N., Bos.
"	*Waterbury Trust Company Jun'35Stmt 51-82d@T'07	H. S. Seeley	F. W. Chesson, V. P. and Tr. Off.	E. L. Tuttle, Sec.	F. Bachmann, A. Sec.	300	150	27	2,864		3,341	659	284	303	1,824	271	Chase N., N. Y.; N. Shaw- mut, Bos.
"	Waterbury Clearing House (Members indicated by a *)	F. W. Judson		L. S. Andrew, Sec. and Tr.		(See pa ges 61- Depo sits by		62-63 f or Num ber of			Nation al, Stat		e and	Private Banks,	Total		

FIRST NATIONAL BANK & TRUST CO., BRIDGEPORT, CONN.—Complete Foreign and Domestic Banking

Number under Name of Bank is the Transit Number given to each bank in U. S. exclusively by The Hand-McNally Bankers' Directory, under the authority of The American Bankers Ass'n.

CONNECTICUT—Continued

(Savings Banks do not handle collections)

Non-Bank Towns with Nearest Banking Point (Indexed Acces.), Lawyers, Laws (Indexed) in back of this volume. For Interest Rates, Holidays, etc., see Laws.

TOWN AND COUNTY. ▲County Seats. Fig. under town is Fed. Res. District.	Mem. A. B. A. *New State †Priv. Mem. State B. Ass'n. [Etab. ◆Fed. Res. Depts.: T-Trust B-Bond d-Safe Deposit © Savings	PRESIDENT.	VICE-PRESIDENT.	CASHIER.	ASS'T CASHIER.	LIABILITIES. (In Thousands of Dollars)						RESOURCES.					PRINCIPAL CORRESPONDENTS.
						Capital	Surplus	Und. Prof. and or Reserves	Deposits	Other Liabilities	Totals	Cash. Ex. & Due from Bks	U.S. Gov. Securities	Other Securities	Loans & Dis-counts	Other Resources	
Watertown 3000 1 Litchfield H8	Watertown Trust Co. Jun'35Stmt 51-297 d@*12	H. H. Heminway	T. F. Carmody, V. P. and Tr. Off.	Wm. H. Whay, Sec. and Tr.	Randolph Betts, A. Tr.	\$ 75	\$ 75	\$ 7	\$ 851	\$ 3	\$ 1,011	\$ 58	\$ 95	\$ 178	\$ 614	\$ 66	Gty. Tr. Co., N. Y.; Citiz. & Mnfrs. N., Waterbury.
West Hartford 1 Hartford E14 24941	West Hartford Trust Co. Jun'35Stmt 51-329 d@*13 '26	C. A. Boyce, Ch. of Bd. and Pres.	H. P. Meech	L. A. Chapman, Sec. and Tr.		200	200	36	2,031		2,467	362	338	245	1,343	179	Bk. of Manhattan, N. Y.; Hart. N. Bk. & Tr., Hart.; N. Shaw, Bos.
Westport 6073 2 Fairfield P5	Westport Bank & Tr. Co. Jun'35Stmt 51-233 d@*13 '13 Member Norwalk Clearing House, Norwalk	F. M. Salmon	C. P. Harris, V. P. and Tr. Off.	L. Sniffen, Tr.	E. W. Andersen, Sec.	150 Pf. 100	204 (Incl. Und. Prof.)	79	2,765		3,298	402	213	375	2,080	228	Chase N. and Chem. Bk. & Tr. Co., N. Y.; Bridgeport-City Tr. Co., Bridgeport.
Wethersfield 7512 1 Hartford C14	Hartford-Connecticut Trust Co. 51-338 d@*13 '29			H. E. Read, A. V. P.		(Wethersfield Branch of Hartford, Conn.)											Chem. Bk. & Tr. Co., N. Y.; Hart-Conn. Tr. Co., Hart.; 1st N., Bos.
Willimantic 12,102 1 Windham F20	Willimantic Sav. Institute Jun'35Stmt 51-174 d@*13 '42	L. J. Storrs	John F. Carr	E. S. Warner, Tr., J. R. Smith, A. Tr.	C. E. Chamberlin, Sec. and A. Tr.		115	59	2,307		2,481	135	118	535	1,415	278	Cent. Han. Bk. & Tr., N. Y.; Hart-Conn. Tr., Hart.
" " "	Willimantic Trust Co. Jun'35Stmt 51-175 d@*13 '11	E. F. Bugbee, Ch. of Bd. and Pres.	G. S. Elliott	C. J. Alpaugh, V. P. and Tr.	G. H. Gurley, Sec. and A. Tr. J. H. Wilcox, A. Sec. and A. Tr.	50 Pf. 100	40	52	1,488	1	1,731	262	87	731	573	78	Irv. Tr. and Gty. Tr., N. Y.; 1st N., Bos.; Hart-Conn. Tr., Hart.
" " "	WINDHAM NATIONAL BANK Jun'35Stmt 51-173 d@*13 '82	H. C. Lathrop	E. E. Bass	H. D. Pollard, E. E. Bass, Tr. Off.	A. W. Buchanan, Jr., H. S. Maine	100	150	77	3,148		3,475	688	689	1,072	953	71	N. Y. Tr. Co., N. Y.; 1st N., Bos.; Phil. N., Phil.
Windsor 6100 1 Hartford C14	Windsor Trust Co. Jun'35Stmt 51-299 d@*13 '13	E. E. Edwards, Pres. and Tr. Off. G. R. Ford, Ch.		G. W. Bill, Sec. and Tr.	H. L. Pelton, A. Tr.	100	100	29	1,442		1,671	601	5	15	940	110	Chem. Bk. & Tr. Co., N. Y.; 1st N., Bos.
Winsted 7883 1 Litchfield C9	First National Bank Jun'35Stmt 51-201	F. D. Hallett	J. A. Norton	Wm. F. Peetz		100	20	25	202	30	377	103	44	25	202	3	Bk. of Manhattan, N. Y.; Corn Ex. N. Bk. & Tr., Phil.; Merch. N., Bos.
" " "	Hurlbut National Bank Jun'35Stmt 51-198 d@*13 '54	W. H. Phelps	E. B. Gaylord	G. L. Smith	E. F. McArdle	205	102	166	678	229	1,380	249	355	19	717	40	N. City, N. Y.; Phil. N., Phil.; N. Shawmut, Bos.
" " "	Mechanics Savings Bank Jul'35Stmt 51-200 d@*13 '75	J. A. Norton	L. L. Chase		C. H. Bunnell, Sec. and Treas.		300	149	3,721		4,170	77	319	1,137	2,331	306	Guaranty Tr. Co., N. Y.; 1st N., Bos. and Winsted.
" " "	Winsted Savings Bank Jul'35Stmt 51-199 d@*13 '60	D. L. Vaill	D. B. Tiffany	J. A. Smith, Tr.	W. W. Taylor, A. Tr.		325	101	5,721		6,147	149	648	2,397	2,686	267	Bkrs. Tr. Co., N. Y.; 1st N., Bos.; Hurlbut N., Winsted.
Woodbury 800 1 Litchfield I7	Woodbury Savings Bank Jun'35Stmt 51-290 d@*13 '72	H. S. Hitchcock	C. M. Harvey T. L. Shea	H. S. Boyd, Tr.	Alice C. Kernathan, A. Tr. Geo. R. Sturges, Sec.		75	32	1,038		1,145	65	48	246	694	92	Mnfrs. Tr. Co., N. Y.; 1st N., Bos.; Citiz. & Mnfrs. N., Waterbury.

DELAWARE

State in No. 3
Fed. Res. District.

Bridgeville 987 Sussex K3	Baltimore Tr. Co. d@*13 '03 62-51	J. G. Townsend, Jr.	H. W. Viven O. A. Newton	C. H. Rawlins	J. S. Neal	(Branch of Selbyville, Del.)												Corn Ex. N. Bk. & Tr. Co., Phil.
Camden 464 Kent H4	Baltimore Trust Co. 62-52 d@*13 '03	J. G. Townsend, Jr. C. S. Conwell, Ch.	F. A. Townsend	A. G. Jackson	M. R. Hinsley	(Branch of Selbyville, Del.)												Corn Ex. N. Bk. & Tr. Co., Phil.
Claymont 5500 New Castle A4	Claymont Trust Co. Jun'35Stmt 62-72 d@*13 '23	Frederick Kniffen, Ch. of Bd. and Pres.	F. L. Speakman	R. R. Wood, Tr. and Tr. Off.	George Lodge, Sec. R. J. Griffith, Jr., A. Sec. and A. Tr.	\$ 50	\$ 13	\$ 14	\$ 440		\$ 526	\$ 96	\$ 26	\$ 146	\$ 200	\$ 58	Corn Ex. N. Bk. & Tr. Co., Phil.; Wil. Tr. Co., Wil.	
Clayton 824 Kent F3	Clayton Bank & Trust Co. Jun'35Stmt 62-65 d@*13 '13	J. R. Clements	C. G. Harmonson	H. R. Bodley, Cash. and Sec.		25	25	3	230	\$ 5	288	13	20	39	189	27	Chase N., N. Y.; Corn Ex. N. Bk. & Tr. Co., Phil.	

WILMINGTON TRUST CO.

WILMINGTON, DELAWARE

CAPITAL	- - - - -	\$ 4,000,000.00
SURPLUS & UNDIVIDED PROFITS	- - -	10,489,343.82
PERSONAL TRUST FUNDS	- - - - -	201,000,000.00

OFFICERS

Honorary Chairman of the Board
Pierre S. duPont

Chairman of the Board
James P. Winchester

President
S. D. Townsend

Executive Vice-President
Elwyn Evans

Vice-Presidents

Harry R. Craig

Caleb M. Sheward

Frank M. Donohue

Vice-President and Chairman of Trust Estates Committee
Tilghman Johnston

Vice-President and Trust Officer
Walter J. Laird

Assistant Trust Officer
Joseph W. Chinn, Jr.

Treasurer
Herbert B. Mearns

Assistant Treasurers

W. K. Ayres
J. R. Davis

V. C. Jefferis
W. M. Davis

J. H. Davidson
D. S. Foster

Secretary
W. S. Townsend

D. P. Ross
D. Lindsay, III

Assistant Secretaries
A. T. Stewart

J. S. Bancroft
A. W. Birch

Auditor
Donald R. Welles



DIRECTORS

Joseph Bancroft
Thomas F. Bayard
John Biggs
W. S. Carpenter, Jr.
J. Simpson Dean

Henry F. duPont
Lammot duPont
Pierre S. duPont
Elwyn Evans
Tilghman Johnston

Charles C. Kurtz
Walter J. Laird
Edmund Mitchell
Hugh M. Morris
Robert H. Richards

Harold S. Schutt
Wilmer Stradley
S. D. Townsend
Thomas W. Wilson
James P. Winchester
William A. Worth

Del.

Delaware
INDEX
TO
COUNTIES.

Kent H 3
New Castle . . . E 3
Sussex L 5

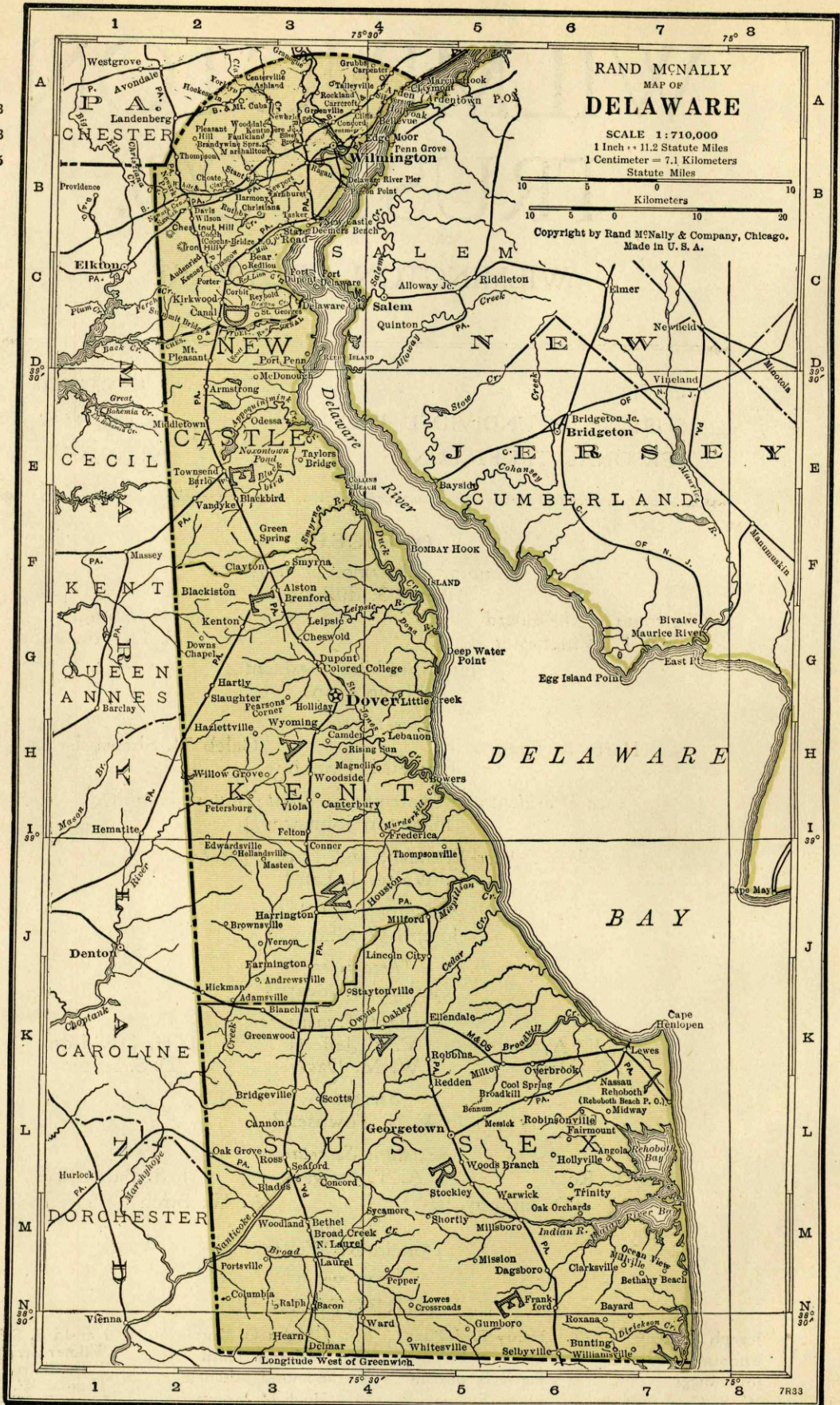

TOWN AND COUNTY. ▲County Seats. State in No. 3. Fed. Res. District	Mem. A. B. A. *New §State †Priv. Mem. State B. Ass'n. [Etab. ◆Fed. Res. Depts: T-Trust B-Bond d-Safe Deposit © Savings	PRESIDENT.	VICE-PRESIDENT.	CASHIER.	ASS'T CASHIER.	LIABILITIES. (In Thousands of Dollars)						RESOURCES.					PRINCIPAL CORRESPONDENTS.
						Capital	Surplus	Und.Prof. and or Reserves	Deposits	Other Lia- bilities	Totals	Cash, Ex. & Due from Bks	U.S. Gov. Securi- ties	Other Securi- ties	Loans & Dis- counts	Other Re- sources	
Dagsboro 198 Sussex M6	First National Bank d©T'07 Jun'35Stmt 62-53	E. A. Townsend	J. K. Framé	H. W. Bunting, Cash. and Sec.	J. C. McGee	\$ 25 (15 Pf. A.) (10 Pf. B.) 60 Pf. 45	\$ 5	\$ 8	\$ 469	\$ 25	\$ 557	\$ 105	\$ 43	\$ 54	\$ 344	\$ 11	Phil. N., Phil.
Delaware City 1005 New Castle C3	Delaware City Nat. Bank Jun'35Stmt 62-54 ©T'49	Harry C. Clark	W. W. Ellis	C. Earle Baum			40	35	348	25	553	51	2	233	251	16	Penn. Co., Phil.
Delmar 2018 Sussex N3	Bank of Delmar	(See Delmar, Maryland and for data. Bank located in Maryland; Post Office in Delaware.)															
" " "	First National Bank Jun'35Stmt 62-48 d©T'04	S. N. Culver	Harry Gibson, V. P. and Sec.	A. W. Ellis	L. B. Hearne	50 Pf. A.			337	10	422	134	22	87	170	9	Chase N., N. Y.; Balt. N., Balt.
Dover 4800 Kent G3	Delaware Tr. Co. d©T'09 62-28			H. M. Buckson, Mgr.	H. I. Buckson, A. Mgr.												Chem. Bk. & Tr. Co., N. Y.; Corn Ex. N. Bk. & Tr. Co., Phil.; 1st N., Balt.
" " "	Farmers Bank of the State of Delaware d©T'1807 Jun'35Stmt 62-27	Henry Ridgely, Ch. of Bd. and Pres.	M. A. Hartnett	Geo. E. Dawson	J. S. Burton J. H. Hughes, Sec.	500 (Consolidate	1,225	2,221	21,131	24	25,101	6,107	2,685	9,045	6,301	963	Cent. Han. Bk. & Tr. Co., N. Y.; Cent.-Penn. N., Phil.
" " "	First National Bank Jun'35Stmt 62-26 d©T'05	John Carrow	W. J. Benson	E. P. Horsey	W. W. Rash J. E. Leo Scanlon	250	400	21	1,788		2,459	436	191	1,012	754	66	Cent. Han. Bk. & Tr. Co., N. Y.; Phil. N., Phil.
Felton 463 Kent I3	Felton Bank d©T'17 Jun'35Stmt 62-55	W. A. Hargadine	W. J. Harrington	L. P. Keller T. B. Case, Tr.	N. M. Hammond J. E. Melvin, Sec.	50 Deb. 25	5	2	134	5	221	24		31	113	53	Corn Ex. N. Bk. & Tr. Co., Phil.
Frankford 450 Sussex N6	First National Bank d©T'08 Jun'35Stmt 62-56	B. G. Cannon M. T. Gum, Ch.	H. F. Wilgus	J. L. Hummer		25 Pf. 25	35	3	385	20	493	108	57	111	205	12	Corn Ex. N. Bk. & Tr. Co., Phil.
Frederica 589 Kent I4	Delaware Trust Co. 62-57 d©T'1900			J. E. McBride, Mgr.	J. C. Darby, A. Mgr.												Chem. Bk. & Tr. Co., N. Y.; Citiz. N., Balt.; Corn Ex. N. Bk. & Tr. Co., Phil.
Georgetown 1763 Sussex L5	Farmers Bank of the State of Delaware d©T'1807 Jun'35Stmt 62-41	R. G. Paynter, Ch. of Bd. and Pres.	J. L. Cahall	G. H. Short	W. P. Townsend	500 (Consolidate	1,225	2,221	21,131	24	25,101	6,107	2,685	9,045	6,301	963	Cent. Han. Bk. & Tr. Co., N. Y.; Phil. N., Phil.; 1st N., Balt.
" " "	Georgetown Trust Co. Jun'35Stmt 62-42 d©T'01	J. M. Tunnell, Ch. of Bd. and Pres.	H. P. Layton	Edward B. Green, Cash., Sec. and Tr.	Ralph L. Swain	50	10	13	270		343	40	3	12	253	35	1st N., Phil.; Del. Tr. Co., Wil.
Greenwood 527 Sussex K3	Greenwood Trust Co. d©T'11 Jun'35Stmt 62-64	J. W. Todd, Ch. of Bd. and Pres.	S. S. Wroten	W. S. Lord J. F. Porter, Sec. and Tr.	R. O. Mai	16 (20 Cap. Notes)	6	1	265		308	47	22	58	162	19	Phil. N., Phil.
Harrington 1812 Kent J3	First National Bank Jun'35Stmt 62-43 d©T'88	Wm. I. Masten, Ch. of Bd. and Pres.	L. B. Harrington	T. H. Harrington, Cash. and Sec.		75	75	33	863	12	1,058	80	168	539	201	70	Phil. N., Phil.
" " "	Peoples Bank d©T'05 Jun'35Stmt 62-44	S. L. Sapp, Ch. of Bd. and Pres.	B. I. Shaw	R. H. Knox, Cash. and Tr. Off. A. C. Creadick, Sec. Randolph Hughes Howard Schweitzer, Sec.	Wm. F. Turner C. F. Wilson, A. Sec.	50	50	29	585	2	716	61	68	153	366	68	Maryland Tr. Co., Balt.; Corn Ex. N. Bk. & Tr. Co., Phil.
Hartly 101 Kent G2	West Dover Trust Co. Jun'35Stmt 62-67 d©T'15	E. L. Jones	Levi L. Everett	Mary T. Moore C. C. Rodway, Tr.		20 Pf. 5	5	2	114		146	25	18	28	66	9	Cent. Penn. N., Phil.
Laurel 2277 Sussex M3	Peoples National Bank Jun'35Stmt 62-32 d©T'03	J. R. Elliott	C. L. Horsey	N. A. Jenkins, Cash. and Tr. Off.	J. Harold Edie F. M. Jones, Sec.	100	100	37	593	8	838	92	38	262	380	66	Chase N., N. Y.; 1st N., Phil.
" " "	Sussex Trust Co. d©T'08 Jun'35Stmt 62-31	W. P. Orr, Jr.	H. K. Fooks J. L. Cahall, Sec.	H. D. Williams W. H. Virden, Tr.	H. M. Phillips	176 (200 Deb.) (Consolidate	300	81	2,264	31	3,052	212	190	410	2,030	210	Phil. N., Phil.
Lewes 1923 Sussex K7	Lewes Trust Co. d©T'28 Jun'35Stmt 62-34	J. M. Thompson T. H. Carpenter, Ch.	James Beebe H. M. Joseph W. E. Graves	J. L. Marshall, Cash. and Sec. Wm. L. Burton, Tr.	T. W. Arterbridge	50	25	20	420	4	519	12	67	7	341	92	Tradesmen's N. Bk. & Tr. Co., Phil.; Delaware Tr. Co., Wil.
" " "	Sussex Trust Co d©T'08 Jun'35Stmt 62-33	W. P. Orr, Jr., Ch. of Bd. and Pres.	H. K. Fooks J. Leon Black	T. R. Ingram	C. T. Melson E. C. Lodge	176 (200 Deb.) (Consolidate	300	81	2,264	31	3,052	212	190	410	2,030	210	Phil. N., Phil.
Middletown 1247 New Castle D2	Delaware Trust Co. d©T'58 62-45			C. P. Weber, Mgr.	Sarah B. Kates, A. Mgr.												Chem. Bk. & Tr. Co., N. Y.; Corn Ex. N. Bk. & Tr. Co., Phil.; 1st N., Balt.

Banks Advertising give Prompt Attention to Collections and Correspondence

Number under Name of Bank is the Transit Number given to each bank in U. S. exclusively by The Rand-McNally Bankers' Directory, under the authority of The American Bankers Ass'n.

DELAWARE—Continued

Non-Bank Towns with Nearest Banking Point (indexed Access), Lawyers, Laws (indexed) in back of this volume. For Interest Rates, Holidays, etc., see Laws.

TOWN AND COUNTY. County Seats. Ent. State in No. 3 Fed. Res. Dist.	Mem. A. B. A. New State Priv. Mem. State B. Ass'n. Estab. Fed. Res. Depts. T-Trust B-Bond d-Safe Deposit © Savings	PRESIDENT.	VICE-PRESIDENT.	CASHIER.	ASS'T CASHIER.	LIABILITIES. (In Thousands of Dollars)					RESOURCES.					PRINCIPAL CORRESPONDENTS.	
						Capital	Surplus	Und. Prof. and or Reserves	Deposits	Other Liabilities	Totals	Cash, Ex. & Due from Bks	U.S. Gov. Securities	Other Securities	Loans & Discounts		Other Resources
Milford 3719 Sussex J5	FIRST NATIONAL BANK & TRUST CO. d@T*76 Jun'35Stmt 62-29	Daniel Hirsch	I. D. Short James L. Davis	W. F. McFaul Cash. and Tr. Off.		\$ 250	\$ 750	\$ 142	\$ 2,744	\$ 100	\$ 3,986	\$ 247	\$ 363	\$ 2,288	\$ 922	\$ 166	Cent. Han. Bk. & Tr. Co., N. Y.; Phil. N., Phil.
Milford Tr. Co. d@T*01 Jun'35Stmt 62-30		L. N. Hearn	W. V. Sipple	G. T. Reed Jr., Sec.	W. G. Sammons, A. Tr.	100	200	17	1,432	3	1,752	140	334	98	995	185	N. City, N. Y.; Corn Ex. N. Bk. & Tr. Co., Phil.
Millsboro 479 Sussex M6	Millsboro Trust Company Jun'35Stmt 62-58 d@T*07	W. J. P. White, Ch. of Bd. and Pres.	J. E. Goslee J. W. Messick, V. P. and A. Sec.	E. A. Steele F. W. Lawson, Sec.	W. S. Daugherty, A. J. C. Ellis, Tr. and Tr. Off.	50	35	31	657		773	90	64	246	337	36	1st N., Phil.
Milton 1130 Sussex K5	First National Bank d@T*26 Jun'35Stmt 62-73	R. B. Hopkins	J. C. Wiltbank, Ch.	F. B. Carey	L. E. Sipple, A. Tr. T. H. Palmer	25	5	3	79		112	25	10	27	33	17	Phil. N., Phil.
Sussex Trust Co. d@T*95 Jun'35Stmt 62-59		Wm. P. Orr	J. Leon Black, Ch. of Bd.	Jos. M. Lank Wm. H. Virden, Tr.	H. C. Wagamon, Sec.	176	300	81	2,264	31	3,052	212	190	410	2,030	210	Phil. N., Phil.
Newark 3899 New Castle B2	Farmers Trust Co. d@T*13 Jun'35Stmt 62-37	D. Thompson	J. E. Dougherty	J. E. Dougherty, Tr.	Edna A. Campbell, A. Sec. and A. Tr.	100	50	42	1,408	4	1,604	114	154	334	833	169	Chase N., N. Y.; Phil. N., Phil.; Wil. Tr. Co., Wil.
Newark Trust Co. d@T*05 Jun'35Stmt 62-38		J. P. Wright	J. I. Dayett N. N. Wright J. P. Cann	W. S. Kennady, Sec. R. C. Lewis, Sec. and Tr.	M. K. Steel, A. Tr. L. M. Stengel, A. Tr.	100	62	51	1,348		1,561	258	106	571	515	111	Phil. N., Phil.; Secur. Tr. Co., Wil.
New Castle 4131 New Castle B3	New Castle Tr. Co. d@T*08 Jun'35Stmt 62-60	F. de H. Janvier	James G. Shaw F. E. Bridgewater	John F. Cloud, Sec. and Tr.	Frank H. Long, A. Sec. and A. Tr.	50	13	8	758		869	90	143	221	376	39	N. City and Mnfrs. Tr., N. Y.; Phil. N., Phil.; Wil. Tr. and Far., Wil.
Odessa 385 New Castle D21	New Castle County Nat'l Bk. Jun'35Stmt 62-62 ©T*54	Daniel Corbit	D. S. Aspril	Frank Davis	H. B. Roberts S. R. Smith, Sec.	75	75	32	504		686	93	15	380	173	25	Phil. N., Phil.
Rehoboth Beach 795 Sussex K7	Rehoboth Trust Co. d@T*27 Jun'35Stmt 62-74	John Govatos	D. G. Anderson	Alice P. Willson, Cash. and Tr.	Walter N. Fisher Wm. T. Tappan, Sec.	25	6	2	114	1	173	29		55	78	11	Corn Ex. N. Bk. & Tr., Phil.; Del. Tr., Wil.
St. Georges 265 New Castle C3	St. Georges Tr. Co. d@T*21 Jun'35Stmt 62-71	H. L. Gray	Albert O. Gray	Benj. Vinton	W. B. Crompton, A. C. and Sec.	50	13	11	384	1	469	76	5	223	164	1	Tradesmen's N., Phil.; Del. Tr. Co., Wil.
Seaford 2468 Sussex L3	First National Bk. d@T*65 Jun'35Stmt 62-35	M. Willin	J. E. Dutton K. K. Brown, V. P. and Tr. Off.	C. J. West	J. K. Phillips, Jr.	150	130	32	1,379		1,691	183	173	535	758	42	N. City, N. Y.; Phil. N., Phil.; 1st N., Balt.
Seaford Trust Co. d@T*83 Jun'35Stmt 62-36		E. J. Winder, Ch. of Bd. and Pres.	J. E. Willey L. N. Hearn	G. M. Huston, Tr. W. F. Haines, V. P.	E. E. Willin, A. Tr.	90	10	9	405	1	515	96	10	52	324	33	1st N., Phil.; Del. Tr. Co., Wil.
Selbyville 661 Sussex N6	Baltimore Trust Co. Jun'35Stmt 62-49 d@T*03	J. G. Townsend, Jr., Ch. of Bd. and Pres.	I. W. Long J. G. Townsend, 3rd	R. B. Morris, Cash. and Sec.	T. H. Timmons	100	100	130	2,315	28	2,673	431	175	610	1,244	213	Cent. Han. Bk. & Tr. Co., N. Y.; Phil. N., Phil.; Far. Georgetown, Del.
Smyrna 1958 Kent F3	Fruit Growers Nat. Bank & Trust Co. d@T*76 Jun'35Stmt 62-39	H. P. Hall	C. J. Prickett W. W. Hynson, V. P. and Tr. Off.	W. E. Nowlan, Cash. and Sec.		85	30	2	545	105	842	34	81	74	483	170	Phil. N., Phil.
National Bk. of Smyrna Jun'35Stmt 62-40 d@T*1812		E. G. Walls	H. C. Jones, V. P. and Tr. Off.	E. T. Porter	Clark M. Knotts	100	100	14	876	50	1,140	161	156	211	491	121	N. City Bk., N. Y.; Phil. N., Phil.; 1st N., Balt.
Townsend 421 New Castle E2	Townsend Trust Co. d@T*18 Jun'35Stmt 62-69	Thomas Lattomus	W. C. Money	Levi Lattomus, Tr.	R. M. Bramble, A. Tr.	25	3	8	92		128	8	3	9	95	13	Secur. Tr. Co., Wil.
Wilmington 106,597 N. Castle B4	Artisans' Savings Bk. ©T*61 Jun'35Stmt 62-11	Robert D. Kemp	Edgar L. Haynes	J. W. Boyer, Sec. and Tr.	Ralph Vinson, A. Sec. and A. Tr.		1,000	132	7,813		8,945	457	701	4,272	3,124	391	Bkrs. Tr. Co., N. Y.; Cent. Penn. N., Phil.; Wil. Tr. Co., Wil.
CENTRAL NATIONAL BANK Jun'35Stmt 62-6 d@T*85		Robt. P. Robinson	Howard F. McCall	Howard F. McCall	P. K. Crompton	210	322 (With Surp.)		1,464	257	2,253	224	280	249	1,297	203	Cent. Han. Bk. & Tr. Co., N. Y.; Cent. Pa. N., Phil. N., and Corn Exch. N. Bk. & Tr. Co., Phil.; 1st N., Balt.
Citizens Savings Bank, Inc. Jun'35Stmt 62-18 ©T*24		John Govatos	H. F. Mellon	F. J. Blatz, Tr. H. W. Porter, A. Sec. and A. Tr.	T. J. Mooney, Sec.	259	1	11	80	283	634	14	2	4	112	502	Cent. N., Wil.
City Bank & Trust Co. Jun'35Stmt 62-22 d@T*29		L. E. Gaffaney	C. R. Welton	A. F. Hillis, Sec. and Tr.	M. C. Stapleton, A. Sec. and A. Tr.	37	1		72	10	120	27	1	22	57	13	Industrial Tr. Co., Wil.
Colonial Trust Co. ©T*27 Jun'35Stmt 62-21		D. Salvatore	F. Calvarese	D. A. Grimaldi, Cash. Sec. and A. Tr.	C. B. Leone, Tr. Mary La Manna, A. Sec.	120	6	21	63		210	24		15	118	53	Banca Commerciale Italiana Tr. Co. and Credito Italiano, N. Y.; Cent. N., Wil.
Commercial Trust Co. Jun'35Stmt 62-19 ©T*21		Louis Rosenblatt, Ch. of Bd. and Pres.	D. O. Hastings Harry Cohen	C. W. Schagrin, Tr. E. L. Harwitz, Sec.	H. G. Glazar, A. Sec. and A. Tr.	102	26	16	74	62	280	23			210	47	Cent. N., Wil.
*Delaware Trust Company Jun'35Stmt 62-13 d@T*99		Wm. du Pont, Jr. Ernest du Pont, Ch.	George P. Bissell S. S. Baker C. M. Curtis J. K. Garrigues, V. P. and Tr. Off.	E. M. Taylor, Sec. and Tr. R. U. Altemus, A. Tr.	J. G. McMillan, A. Tr. P. D. Loyett, A. Sec. and A. Tr. Off.	1,000	525	167	7,109	8	8,809	3,283	299	1,549	3,550	128	Chem. Bk. & Tr. Co., Cent. Han. Bk. & Tr. Co., and Bkrs. Tr. Co., N. Y.; Corn Ex. N. Bk. & Tr. Co., Penn. Co., and Phil. N., Phil.; 1st N., Balt.

(Wilmington continued on next page)



Before Making An Investment

Stock Exchgs.

The section of your Blue Book indexed "Stock Exchgs." contains a complete list of members of the Stock Exchanges of the country.



Look up your Securities Dealer in Rand McNally Bankers Directory

Dealers in . . .

U. S. Government Bonds
 State, County, Municipals
 Federal Land Bank Bonds
 Joint Stock Land Bank Bonds
 Home Owners' Loan Corp. Bonds
 Public Utility Bonds, and Other
 Stocks and Bonds

will be found in a selected list of investment dealers, brokers, finance companies and acceptance corporations under each city listed in the Blue Book.

Rand McNally Bankers Directory » Since 1872
America's Standard Financial Reference

EQUITABLE TRUST COMPANY

WILMINGTON · · DELAWARE
MEMBER FEDERAL RESERVE SYSTEM
INCORPORATED 1889

THE sound fiscal condition of the State of Delaware, the splendid record of the banks and trust companies of Delaware and definite advantages of doing business under Delaware laws make a banking or trust connection with Equitable Trust Company highly advantageous to non-resident individuals and corporations.

OFFICERS

Otho Nowland, *Chairman of the Board*

C. Douglass Buck <i>President</i>	E. Virginia Baynard <i>Sec'y & Ass't Treas.</i>
John B. Jessup <i>Vice Pres. & Treasurer</i>	Franklyn W. McKaig <i>Ass't Sec'y & Ass't Treas.</i>
Gilbert T. Stephenson <i>Vice President</i>	Richard L. Cooch <i>Ass't Sec'y & Ass't Treas.</i>
Francis V. duPont <i>Vice President</i>	Matthew F. Judge <i>Assistant Treasurer</i>
Francis A. Cooch <i>Vice Pres. & Trust Officer</i>	George A. Elliott, Jr. <i>Assistant Treasurer</i>
Frank H. Thomas <i>Vice President</i>	Rodman Ward <i>Assistant Trust Officer</i>

DIRECTORS

CLAUDE L. BENNER <i>Vice Pres. Continental Amer. Life Ins. Co.</i>	CHARLES A. HIGGINS <i>Vice Pres. Hercules Powder Co.</i>
NEWLIN T. BOOTH <i>Pres. Deemer Steel Casting Co.</i>	JOHN B. JESSUP <i>Vice President & Treasurer</i>
H. FLETCHER BROWN <i>Director E. I. duPont de Nemours & Co.</i>	CALEB S. LAYTON <i>Richards, Layton & Finger, Att'ys-at-Law</i>
C. DOUGLASS BUCK <i>Governor State of Delaware</i>	LELAND LYON <i>Pres. Atlas Powder Company</i>
RUSSELL H. DUNHAM <i>Pres. Hercules Powder Company</i>	OTHO NOWLAND <i>Chairman of Board</i>
EUGENE DUPONT <i>Director E. I. duPont de Nemours & Co.</i>	ROBERT H. RICHARDS <i>Richards, Layton & Finger, Att'ys-at-Law</i>
FRANCIS V. DUPONT <i>Pres. Equitable Off. Bldg. Corp., N. Y. C.</i>	JOHN J. SATTERTHWAIT
GEORGE A. ELLIOTT <i>Director American Light & Traction Co.</i>	GILBERT T. STEPHENSON <i>Vice President</i>
CRAWFORD H. GREENEWALT <i>Research Chemist</i>	FREDERICK E. STONE <i>Pres. Wilmington Savings Fund Society</i>
RALPH HAYES <i>Vice-President The Coca Cola Co.</i>	FRANK H. THOMAS <i>Vice President</i>
WILLIAM H. HEALD <i>Attorney-at-Law</i>	HORACE WILSON

COMPLETE BANKING AND TRUST SERVICE

Number under Name of Bank is the Transit Number given to each bank in U. S. exclusively by The Rand-McNally Bankers' Directory, under the authority of The American Bankers Ass'n.

DELAWARE—Continued

Non-Bank Towns with Nearest Banking Point (Indexed Access), Lawyers, Laws (Indexed) in back of this volume. For Interest Rates, Holidays, etc., see Laws.

TOWN AND COUNTY.
County Seats.
Ent. State in No. 3
Fed. Res. Dist.

EQUITABLE TRUST COMPANY

FARMERS BANK OF THE STATE OF DELAWARE

INDUSTRIAL TRUST CO.

SECURITY TRUST COMPANY

UNION NATIONAL BANK

WILMINGTON TRUST CO.

Wilmington Clearing House

First National Bank

PRESIDENT. VICE-PRESIDENT. CASHIER. ASS'T CASHIER.

C. DOUGLASS BUCK... J. B. JESSUP... J. B. JESSUP, Tr. R. L. COOCH.
OTH O NOWLAND... G. T. STEPHENSON... E. VIRGINIA... A. Sec. and A. Tr.

Offices—Ninth and Market Streets—Third and Union Streets
SPECIAL ATTENTION GIVEN COLLECTIONS ON THIS CITY AND STATE

HENRY T. BUSH... F. H. GAWTHROP... W. N. RALSTON... T. B. DONAHOE
Wilmington Office: Third and Market St. and Ninth and Shipley.

WILLARD SPRINGER, Jr. L. W. STOUT... H. C. VANDERSLOOT... MARY R. STUART.
WILLARD SPRINGER, Ch. H. A. TURNER... C. H. KELLEY, A. Tr. BEULAH L. GRIFFITHS, A. Sec.

C. W. McCaulley, Ch. of Bd. and Pres. M. H. Yeatman... R. D. Sheldon, Jr. Cash.; A. Tr. and A. Sec.
J. M. MENDINHALL THOMAS J. MOWBRAY... H. W. HARGADINE, Tr. H. S. TOWNSEND, A. Sec. & A. Tr. Off.
WILLARD SPRINGER H. J. ELLISON, V. P., Sec. and Tr. Off. J. B. SALMON, A. Tr. Off. JOHN HARE, Jr., Asst. Treasurers A. J. HEIDRICH, Compt.

Special attention given Bill of Lading drafts, Cash and Time Items. Please send 15c with each sight draft for presentation on all Items. and 50c for Credit

H. G. DANBY... M. C. ROSE... CHAS. F. WENTZ... MARTHA E. SAYERS

James S. Stirling... Royden C. Bryan... A. D. Warner, Jr., Tr. T. L. Payne, A. Sec.
F. E. Stone, Ch. of Bd. and Pres. F. Bringhurst... Thomas Tatnall, Tr. S. J. Horn, Sec.
C. S. McGill, A. Tr. Wm. L. Cloud, A. Sec.
H. A. Gerstenberg, Aud.

S. D. TOWNSEND... H. R. CRAIG... H. B. MEARNS, Tr. W. S. TOWNSEND, Sec.
P. S. DUPONT... G. M. SHEWARD... W. K. AYRES... A. T. STEWART, D. P. ROSS, J. S. BANCROFT, D. LINDSAY III, A. W. BIRCH, Asst. Secretaries D. R. WELLES, Aud.
JAS. P. WINCHESTER... TILGHMAN JOHNSTON... V. P. and Ch. Tr. R. J. DAVIDSON... W. M. DAVIS, Asst. Treasurers
ELWYN EVANS... W. J. LAIRD... D. S. FOSTER, Asst. Treasurers
J. W. CHINN, Jr., A. Tr. Off.

General banking business transacted. Liberal terms extended to Banks and Bankers. Collections on this City and State remitted for promptly at lowest rates.

Otho Nowland... Henry T. Bush... Caleb M. Sheward, Sec. and Mgr. Robt. J. Boyd, A. Sec. and A. Mgr.

C. E. Wetzel... F. C. Bancroft... W. R. Brown... B. E. Cubbage

LIABILITIES. (In Thousands of Dollars) RESOURCES.

Table with columns: Capital, Surplus, Und. Prof. and or Reserves, Deposits, Other Liabilities, Totals, Cash Ex. & Due from Bks, U.S. Gov. Securities, Other Securities, Loans & Discounts, Other Resources. Rows include various banks and financial institutions.

(Personal Trust Funds, \$201,000)
Offices: Tenth and Market Streets; Second and Market Streets.

SEE PAGE ADVERTISEMENT ON DELAWARE INDEX.

Table with columns: National, State and Private Banks, Total. Rows include various banks and financial institutions.

PRINCIPAL CORRESPONDENTS.

N. Y. Tr. Co., New York
Bkrs. Tr. Co., New York
Chase N. Bk., New York
1st N. Bank... Chicago
Phil. N. Bank... Phil.
Pennsylvania Co., Phil.
1st N. Bank... Boston
1st N. Bank... Atlanta

N. City and Irv. Tr. Co., N. Y.; Phil. N., Phil.; Merch. N., Balt.

Irv. Tr. and Mnfrs. Tr., N. Y.; Phil. N., Phil.

Gty. Tr. Co. and Chase N., N. Y.; 1st N. and Pa. Co., Phil.

1st N. and Cent. Han. Bk. & Tr. Co., N. Y.; Phil. N., Phil.

N. City and Bkrs. Tr., N. Y.; Phil. N., Penn. Co. and Girard Tr. Co., Phil.

Chem. Bk. & Tr. Co., Bkrs. Tr. Co., Gty. Tr. Co., Chase N., and Irv. Tr. Co., N. Y.; Cont. Ill. N. Bk. & Tr. Co., Chl.; Phil. N., Trademans N., Brown Bros. Harriman & Co., and Pa. Co., Phil.; 1st N., Balt.; N. Shawmut, Bos.

Corn Ex. N. Bk. & Tr. Co., Phil.

Banks Advertising give Prompt Attention to Collections and Correspondence

Number under Name of Bank is the Transit Number given to each bank in U. S. exclusively by The Rand-McNally Bankers' Directory, under the authority of The American Bankers Ass'n.

WASHINGTON, D. C.—Reserve City

(In Federal Reserve District No. 5)

(District of Columbia, J 11)

Population 486,869

•Mem. A. B. A. •New §State †Priv. ‡Mem. State B. Ass'n. (Etab. ♦Fed. Res. Depts.: T-Trust B-Bond d-Safe Deposit © Savings

***AMERICAN SECURITY & TRUST COMPANY**

Jun '35 Stmt 15-55 d@15'89 (15th St. at Penna. Ave.)

PRESIDENT.	VICE-PRESIDENT.	CASHIER.	ASS'T CASHIER.
CORCORAN THOM	HOWARD MORAN	<i>Asst. Secretaries</i>	<i>Asst. Treasurers</i>
(4 Branches)	W. L. BEALE. <i>V. P. and Real Estate Officer</i>	A. H. SHILLINGTON R. L. FLATHER	W. W. KECK E. E. SWAN H. W. IRELAND R. E. HARRIS P. C. BRADY N. P. WHITE C. C. BOSWELL WM. E. SCHOOLEY F. M. PERLEY. <i>Tr. Investment Off.</i>
	F. P. H. SIDONS, Sec. J. G. DULIN, JR., Tr. T. S. HOLLAND, Tr. Off. J. D. FABER, Auditor	<i>Asst. Trust Officers</i> D. N. HOUSTON J. E. MORAN A. G. NICHOLS E. G. JOSCHER	

LIABILITIES. (In Thousands of Dollars)						RESOURCES.				
Capital	Surplus	Und. Prof. and or Reserves	Deposits	Other Liabilities	Totals	Cash, Ex. & Due from Bks	U.S. Gov. Securities	Other Securities	Loans & Discounts	Other Resources
\$ 3,400	\$ 3,400	\$ 1,204	\$ 40,409	-----	\$ 48,413	\$ 11,909	\$ 16,279	\$ 4,710	\$ 11,903	\$ 3,612

"Special services to out of town patrons in our banking, trust and other departments. Correspondence invited."

Wash. D.C. Clear'g House Assn. members shown by *
Affiliated banks by +
PRINCIPAL CORRESPONDENTS.

Chase N., N. Y. Tr. Co., Bkrs. Tr. Co., Gty. Tr. Co., Brown Bros., Harriman & Co., and N. City, N. Y.; Harris Tr. & Sav., Chi.; 1st N., Bos. and Balt.; Phil. N., Phil.; Secur.-1st N. Bk. of L. A., Los A.; Citiz. & Sou. N., Atl.; 1st & Merch. N., Rich.; N. Bk. of Det., Det.

+ Anacostia Bank d@14'10
15-71 (2000 Nichols Ave. S. E.)
Jun '35 Stmt (Anacostia P. O.)

J. F. Campbell	W. L. Koontz	W. L. Koontz	C. C. Smuck
		G. S. King, Sec.	W. W. Young

50	25	25	1,319	\$ 17	1,536	267	104	340	692	133
(100)	Cap.	Notes								

Chase N., N. Y.; N. Met., Wash., D. C.; Mtle. Tr. Co., Balt.

+ BANK OF COMMERCE & SAV. d@15'07
15-68 (501 7th St.)
Jun '35 Stmt

M. D. Rosenberg, Ch. of Bd. and Pres.	Joseph Sanders, Irvin Owings, J. M. Riordon, Exec.	T. J. Groom, V. P. and Cash. J. H. Milans, Sec.	Oliver B. Exline, F. E. Robey, W. R. Swetnam, C. A. Weaver, Aud.
---------------------------------------	--	---	--

100	150	31	2,174	2	2,457	365	493	293	980	326

Gty. Tr. Co. and Mnfrs. Tr. Co., N. Y.; Lin., N., Wash., D. C.

+ The City Bank d@15'06
15-66 (9th and Mass. Ave.)
Jun '35 Stmt

C. F. Burton, A. S. Ofutt, V. P.	F. W. Lee, T. P. Hickman, F. H. Cox	M. H. Buckingham, J. M. McCarthy, A. C. W. B. Mehler, Jr., A. C.	B. M. Grant, T. E. Elgin, T. E. Norris, J. G. Stephenson, H. E. Mercier
----------------------------------	-------------------------------------	--	---

235	100	37	5,263	-----	5,885	1,594	730	198	3,059	304
Pf. 250										

Gty. Tr., Mnfrs. Tr. and Chem. Bk. & Tr., N. Y.; Riggs N., N. Met., and Ham. N., Wash., D. C.

***COLUMBIA NATIONAL BANK**

Jun '35 Stmt 15-1 d@15'87 (911 F St., N. W.)

FRANK J. STRYKER	JAMES A. MESSER	R. H. LACEY	A. E. YEATMAN, S. S. KLEINDIENST
------------------	-----------------	-------------	----------------------------------

Tourists, new-comers and visitors will receive courteous attention.
Collections given careful and prompt attention.

250	350	295	4,509	250	5,654	2,300	988	669	1,464	233
-----	-----	-----	-------	-----	-------	-------	-----	-----	-------	-----

Chase N., N. Y.; Phil. N., Phil.; 1st N., Balt.

+ East Washington Savings Bk. Jun '35 Stmt 15-62 d@15'05 (812 Pennsylvania Ave., S. E.)

Henry H. McKee	G. E. Dunkum, Lewis Flemer	S. W. Earnshaw, Sec. and Tr.	
----------------	----------------------------	------------------------------	--

100	100	10	873	-----	1,083	267	132	38	604	42
-----	-----	----	-----	-------	-------	-----	-----	----	-----	----

N. Cap., Wash., D. C.

***HAMILTON NATIONAL BANK**

Jun '35 Stmt 15-15 d@15'33 (14th and G Sts., N. W.)

E. G. GRAHAM, JOSHUA EVANS, JR.	W. J. WALLER, V. P. and Cash. W. R. FORSTER, V. P. F. P. HARMAN, JR., A. V. P.	G. J. GOCKELER, A. V. P. ERSKINE GORDON, Tr. Off. A. O. DOOLEY, A. Tr. Off.	R. A. SISSON, H. N. SHACKLEFORD, A. J. LINN, Compt. M. S. YEATMAN, Aud. R. J. WHITEFORD, Gen. Counsel
---------------------------------	--	---	---

ORGANIZED SEPT. 23, 1933.
A complete Banking Service for Banks, Bankers, Corporations, Firms and Individuals.
Correspondence Invited.

1,000	250	284	17,247	660	19,441	4,384	7,655	2,476	4,751	175

Chase N. and Irv. Tr. Co., N. Y.; Cont. Ill. N. Bk. & Tr. Co., Chi.; 1st N. and Phil. N., Phil.; 1st N. and N. Shawmut, Bos.; 1st N., Balt.

THE
RIGGS NATIONAL BANK
of
WASHINGTON, D. C.

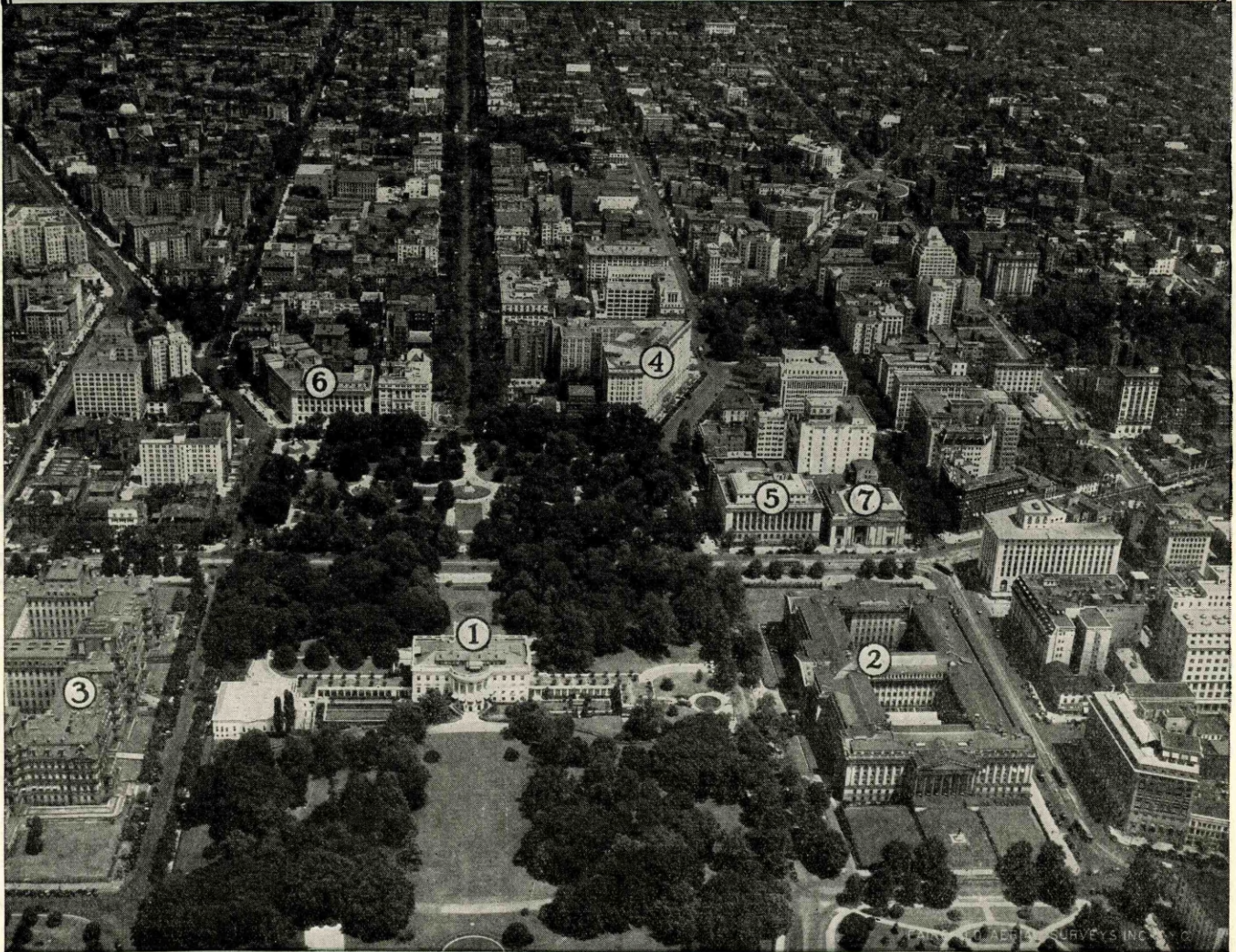

- | | | |
|----------------|---|--------------------------------------|
| 1. White House | 3. State, War & Navy Department | 5. Treasury Annex |
| 2. Treasury | 4. Veterans Bureau | 6. United States Chamber of Commerce |
| | 7. Riggs National Bank of Washington, D. C. | |

VISITORS INTRODUCED TO US BY THEIR BANKERS WILL BE
CORDIALLY WELCOMED AND SHOWN EVERY COURTESY

RESOURCES OVER EIGHTY MILLION DOLLARS

D. C.

LINCOLN NATIONAL BANK

Resources over \$9,500,000.00

WASHINGTON, D. C.

SEND YOUR B/L DRAFTS DIRECT

Our Collection Department will give the best of attention

PROMPT SERVICE •• LOW RATES

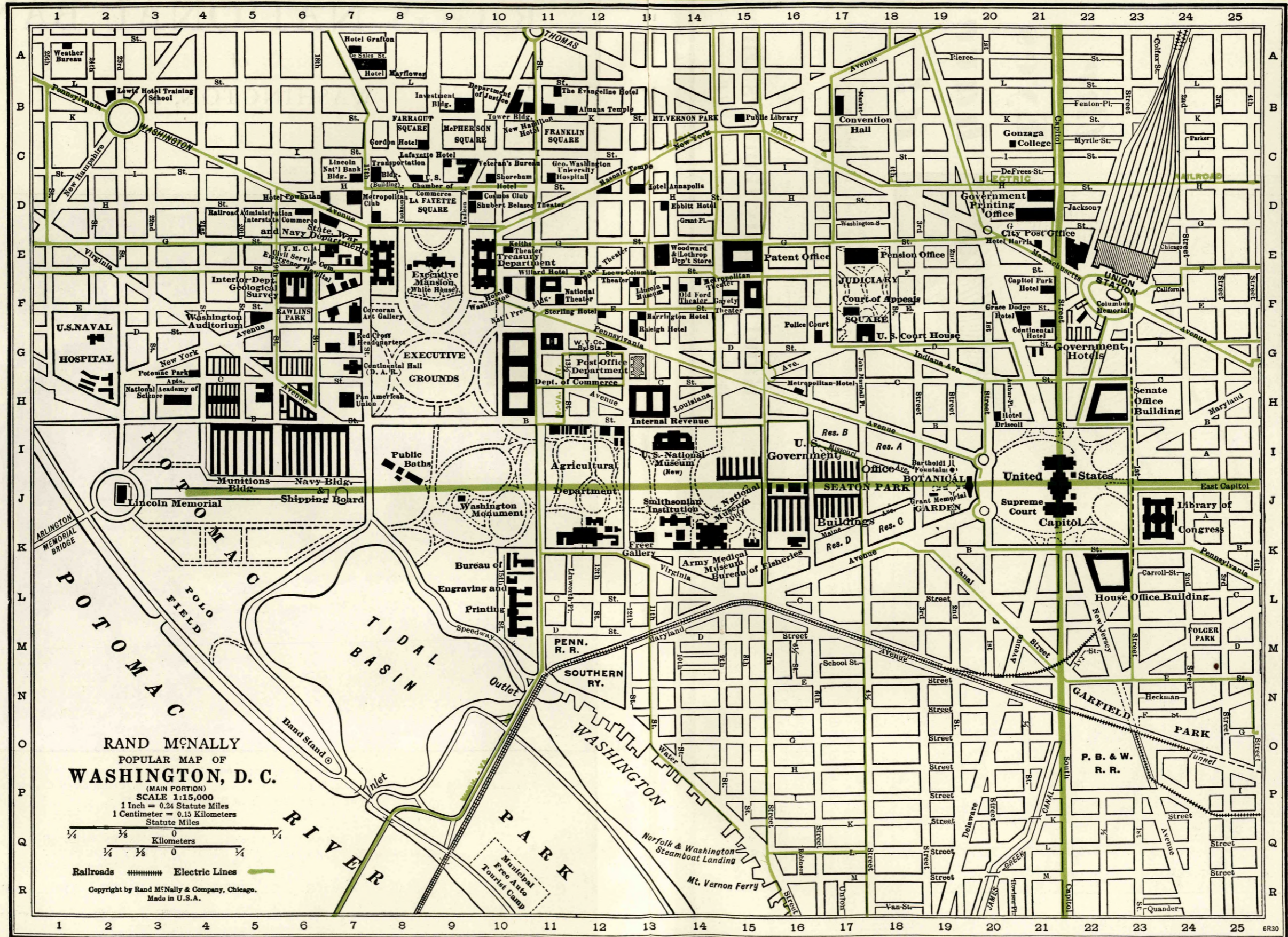

MISSOURI—Continued

		LIABILITIES.				RESOURCES.				PRINCIPAL CORRESPONDENTS.				
		Capital	Surplus	Und. Prof. and or Reserves	Deposits	Other Liabilities	Totals	Cash, Ex. & Due from Bks	U.S. Gov. Securities	Other Securities	Loans & Discounts	Other Resources		
CASHIER.	ASS'T CASHIER.													
Swearingen	J. R. Rinehart	\$ 100	\$ 3		\$ 884	\$ 100	\$ 1,087	\$ 206	\$ 368	\$ 271	\$ 203	\$ 39	Cent. Han. Bk. & Tr., N. Y.; 1st N., Kan. C.; Mtle. Com. Bk. & Tr., St. L.	
M. George-Howard	Grace E. Parke H. L. Harner	50		50 (Incl. Und. Prof.)	2	179	1,125	1	1	128		69	1st N. and Com. Tr. Co., Kan. C.	
J. M. DALE					8	867	100	50				161	51 Guaranty Tr. Co., N. Y.; 1st N. and Un. N., Kan. C.	
COUNTY. Loading drafts, Cash and Time Items.					3	1	57	76	34				4 N. Stk. Yds. N., N. Stk. Yds., Ill.; Inter-State N., Kan. C.	
S. C. Killam	B. J. Billeter				10	1	90	121					N. Stk. Yds. N., N. Stk. Ill.; Mtle.-Com. St. L.	
C. L. Painter	James Wissman				20	2	125	158					N. and Am. Com. Tr.	
N. B. Williams	Ethel Clabaugh				25	6	548	47	688				Tr. N. Bk. & St. L.	
C. S. Buchanan					25	65	3	382	430			26		
Meyer	V. G. Meyer				20	20	8	3	201			24		
					20	2	166	3	84			20		
					25	5	55	55	78			2		
					4	4	56	56	58			98		

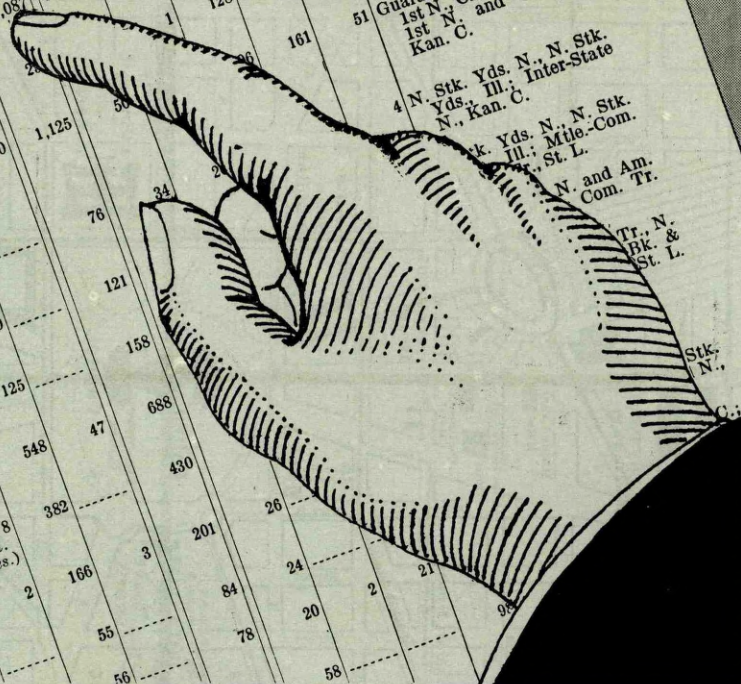

*the
Eyes
have
it! . . .*

YOUR new Blue Book gives you the latest and most complete bank information available—arranged in 18 convenient columns—condensed to thousands of dollars—stripped of insignificant figure digits—accessible at a glance.

With this columnar arrangement of data there is no time lost in trying to segregate the particular item you are seeking from a jumbled mass of facts. There is no time lost in comparing a given figure with a similar one in another institution, for you simply “run your eye” down the column and locate the corresponding item instantly.

Bankers tell us this style helps them answer their own and customers’

questions more promptly with less effort. Business executives say it is a money saver, because their clerks can check a greater number of banks in less time.

Provide a copy of the new Blue Book for every officer. Also, keep one on the counter for customers’ use—it will not only save your time, but your customers will appreciate this extra service.

Rand McNally Bankers Directory
The Blue Book - America's Standard Financial Reference - Since 1872

Mem. A. B. A. New State Priv. Mem. State B. Ass'n. [Estab. Fed. Res. Depts. Trust B-Bond d-Safe Deposit Savings]

Industrial Bank d@*18
Jun'35Stmt 15-95
(2000 11th St., N. W.)

*** LIBERTY NATIONAL BANK**

Jun'35Stmt 15-94 d@*17
(15th and Eye Sts., N. W.)

*** LINCOLN NATIONAL BANK**

Jun'35Stmt 15-6 d@*90
(318 7th St. N. W.)

McLachlen Banking Corp.
Jun'35Stmt 15-59 @*191
(10th and G Sts.)

Morris Plan Bank @*152
Jun'35Stmt 15-117
(1408 H. St., N. W.)

Munsey Trust Co. d@*113
Jun'35Stmt 15-81
(1329 E. St. N. W.)

*** NATIONAL BANK OF WASHINGTON**

Jun'35Stmt 15-7 d@*1809
(7th St. corner C. Street and La. Ave. N. W.)

* NATIONAL CAPITAL BANK
Jun'35Stmt 15-5 @*189
(816 Pennsylvania Ave., S. E.)

*** NATIONAL METROPOLITAN BANK**

Jun'35Stmt 15-2 d@*1814
(613 15th St., N. W.)

PRESIDENT.	VICE-PRESIDENT.	CASHIER.	ASS'T CASHIER.
J. H. Mitchell, <i>Ch. of Bd. and Pres.</i>	Isaac S. Mason	James E. Jones	B. D. Mitchell, Jesse W. Lewis, <i>Sec. of Bd.</i>
ROLFE E. BOLLING	M. F. CALNAN	M. F. CALNAN W. V. SIMMONS, <i>Tr. Off.</i>	J. B. SKINNER J. M. O'BRIEN
F. E. DAVIS, A. S. GATLEY, <i>V. P.</i>	H. T. OFFTERDINGER	J. A. SOPER, <i>V. P. and Cash.</i> G. F. WILLIAMS, <i>Gen. Counsel and Tr. Off.</i> W. M. HARRIS, <i>Aud.</i>	J. F. RICE, E. E. LEE, G. H. MORRIS, D. G. WETZEL, F. S. DAVIS
L. P. McLachlen <i>(One Branch)</i>	F. R. Horner J. A. Massie	J. A. Massie, <i>Tr.</i> Gay D. Cowl, <i>A. Tr.</i>	A. McLachlen, <i>Sec. and A. Tr.</i> E. L. W. Goldney, <i>Aud.</i>
Bertram Chesterman	Willard G. Barker, <i>V. P. and Cash.</i>	E. A. Mooers, <i>Sec.</i> V. Rhine, <i>Aud. and A. Sec.</i>	E. H. O. Stokes G. Crawford Turnbull
Wm. T. Dewart	W. J. Lambert C. H. Pope, <i>V. P. and Tr.</i>	C. D. Ratcliffe, <i>V. P. and A. Tr.</i> P. J. McMahon, <i>V. P. and A. Tr.</i>	T. C. Willis, <i>Sec. and A. Tr.</i> A. J. Byrne, <i>A. Tr.</i> R. D. Watkins, <i>A. Tr.</i>
G. L. STARKEY G. F. NORMENT, <i>Ch. of Bd.</i>	JAMES TRIMBLE	J. FRANK WHITE, <i>V. P. and Cash.</i> E. C. BRANDENBURG, <i>Gen. Counsel and Tr. Off.</i>	E. H. GRAHAM JOHN ALDEN WM. E. HOWARD R. J. DOOLEY O. S. SMITH, <i>Sec. of Bd.</i> E. H. PARSLEY, <i>Aud.</i>
H. H. McKee	W. P. C. Hazen	H. C. Stewart	J. S. Ridgely
GEO. W. WHITE	O. N. P. JOHNSON A. A. HOEHLING, <i>V. P., Gen. Counsel and Tr. Officer</i>	G. F. JACOBSEN R. P. HOLLINGSWORTH, <i>A. Tr. Officer</i> S. W. BURWELL, <i>A. Tr. Off.</i> H. A. KERTZ, <i>A. Tr. Off.</i> F. V. N. COOK, <i>Aud.</i>	C. E. BRIGHT A. H. BEDFORD C. L. ECKLOFF R. E. BRIGGS F. F. HILDEBRAND H. F. STOKES

OLDEST NATIONAL BANK IN THE DISTRICT OF COLUMBIA
Located directly opposite United States Treasury.
Accounts, Collections and Correspondence Invited.

LIABILITIES. (In Thousands of Dollars)						RESOURCES.				
Capital	Surplus	Und. Prof. and or Reserves	Deposits	Other Liabilities	Totals	Cash, Ex. & Due from Bks	U.S. Gov. Securities	Other Securities	Loans & Discounts	Other Resources
\$ 50	\$ 15	\$ 5	\$ 310	-----	\$ 380	\$ 92	\$ 63	\$ 126	\$ 55	\$ 44
500	200	96	4,877	-----	5,673	1,022	1,467	631	2,278	275
400	400	310	8,352	\$ 82	9,544	3,492	1,078	1,161	3,135	678
150 (200 Deb.)	50	49	3,523	11	3,983	1,065	264	1,034	1,443	177
200	50	113	1,027	76	1,466	103	-----	-----	1,359	4
2,000	1,000	414	4,903	-----	8,317	1,067	2,541	587	2,112	2,010
1,050	400	205	8,891	-----	10,546	2,051	2,981	299	3,987	1,228
200	150	41	2,482	-----	2,873	1,480	812	176	343	62
800	1,551	15	23,467	61	25,894	13,181	-----	8,309	3,483	921

Send us your Washington Items direct.
Prompt remittances at moderate rates.
We collect and remit for Bill of Lading Drafts amounting to \$500.00 or more at 1/10 of 1%.

Washington D. C. Clearing House Assn. Members shown by * Affiliated banks by +.	
PRINCIPAL CORRESPONDENTS.	
Ham. N., Wash., D. C.	Chase N., Mnfrs. Tr. Co., and Gty. Tr. Co., N. Y.; Riggs N., Wash., D. C.
Bk. of N. Y. & Tr. Co., Gty. Tr. Co., N. City, and Irv. Tr. Co., N. Y.; Cont. Ill. N. Bk. & Tr. Co., Chl.; Phil. N., Phil.; 1st N., Balt.	Chase N., Marine Midland Tr. Co., Bk. of the Manhattan Co., and Gty. Tr. Co., N. Y.; Riggs N., Wash., D. C.; Fid. Tr. Co., Balt.
N. City, Chase N., and Gty. Tr. Co., N. Y.; Cont. Ill. N. Bk. & Tr. Co., Chl.; Riggs N., Wash. D. C.; Equit. Tr. Co., Balt.	Chase N., N. Y.; N. Met. and Riggs N., Washington, D. C.
Irv. Tr. Co. and Chase N., N. Y.; 1st N., Chl.; Phil. N., Phil.; N. Shawmut, Bos.; 1st & Merch. N., Rich.; 1st N., Balt.	N. City, Chase N., and Gty. Tr. Co., N. Y.; Cont. Ill. N. Bk. & Tr. Co., Chl.; Riggs N., Wash. D. C.; Equit. Tr. Co., Balt.
Gty. Tr. Co., N. Y.; 1st N., Balt.; Phil. N., Phil.	Chase N., N. Y.; 1st N., Balt.; St. L., and Bos.; Market St. N., Phil.; Mellon N., Pitt.

THE RIGGS NATIONAL BANK—Leading Bank in Washington

Number under Name of Bank is the Transit Number given to each bank in U. S. exclusively by The Rand-McNally Bankers' Directory, under the authority of The American Bankers Ass'n.

WASHINGTON, D. C.—Continued
(In Federal Reserve District No. 5)—Reserve City

Non-Bank Towns with Nearest Banking Point (Indexed Access.), Lawyers, Laws (Indexed) in back of this volume. For Interest Rates, Holidays, etc., see Laws.

Mem. A. B. A. *New State Priv.
Mem. State B. Ass'n. *Estab.
Fed. Res. Depts. T-Trust B-Bond
d-Safe Deposit © Savings

PRESIDENT.	VICE-PRESIDENT.	CASHIER.	ASS'T CASHIER.
H. P. Gatley W. D. Hoover, Ch. of Bd. Frank Stetson, V. P. Wm. B. Willard, V. P.	Bruce Baird, V. P. and Tr. Off. David Bornet Asst. Tr. Officers L. A. Lawrence H. W. Bransom C. W. Fitzgerald J. F. Hall H. G. Lauten	F. R. Ullmer, Tr. J. W. Calvert, A. Tr. W. H. Pardoe, A. Tr. O. L. Varela, A. Tr.	E. P. Wilson, Sec. A. J. Fant, A. Sec. J. M. Boteler, A. Sec. Herbert B. Lord, A. Sec. A. A. P. Savage, Aud. B. L. Colton, R. E. Off.
Geo. A. Harris	J. B. Cochran Robert T. Scott	D. S. Nace, Sec. and Tr.	Audrey B. Carroll, A. Sec. and A. Tr.

+ NATIONAL SAV. & TR. CO.
Jun '35 Stmt 15-52 d@10-67
(15th St. and N. Y. Ave.)

Potomac Joint Stock Land Bk.
of Alexandria
Jun '35 Stmt 15-116
(Munsey Bldg.)

***RIGGS**
NATIONAL
BANK
Jun '35 Stmt 15-3 d@10-136
(1503 Pennsylvania Ave.,
N. W.)

***SECOND**
NATIONAL BANK
Jun '35 Stmt 15-4 d@10-172
(500 7th St., N. W.)

+ SECURITY SAVINGS &
COMMERCIAL BANK
Jun '35 Stmt 15-80 d@10-113
(Ninth and G Sts., N. W.)

ROBT. V. FLEMING, Pres. and Ch. of Bd. CHAS. C. GLOVER, Honorary Ch. of Bd. CHAS. C. GLOVER, JR., V. Ch. of Bd.	W. J. FLATHER A. M. NEVIUS G. O. VASS, V. P. and Cash. H. G. HOSKINSON J. R. McMULLAN, EARLE M. AMICK, NELSON B. O'NEAL, F. G. BURROUGH, A. Vice-Presidents	S. F. TALIAFERRO, V. P. and Tr. Off. GEO. M. MCKEE, Tr. Off. K. F. BROOKS, Tr. Off. HENRY K. DIERKOPH, A. Tr. Off. FRANK J. HOGAN, Gen. Counsel WM. H. DONOVAN, A. Gen. Counsel	I. J. ROBERTS B. GWYNN DENT G. F. RAINEY H. T. BISSELLE D. J. CALLAHAN, JR. R. G. MARX, Compt. R. E. HAYCOCK, Auditor
--	--	--	--

BRANCHES:
Farmers and Mechanics Branch, Wis. Ave. and M St., N. W.
H. L. SELBY, A. Cash. and Mgr., LYNN O. de LASHMUTT, A. Mgr.
Dupont Circle Branch, 1913 Mass. Ave., N. W.
RALPH R. DEPREZ, A. Cash. and Mgr., L. E. JEFFRIES, JR., A. Cash. and A. Mgr.
Park Road Branch, 14th St. and Park Road, N. W.
CARL H. DONCH, A. Cash. and Mgr., J. A. KEENE, A. Mgr.
Northwest Branch, 18th St. and Columbia Road, N. W.
GREGG C. BURNS, A. Cash. and Mgr., CHARLES G. HUBBARD, A. Mgr.
Chevy Chase Branch, Conn. Ave. and Morrison St., N. W.
HAROLD W. BURNSIDE, A. Cash. and Mgr., J. EZRA TROTH, A. Mgr.
Seventh Street Branch, 7th and Eye Sts., N. W.
B. I. BOUDREN, A. Cash. and Mgr.
Friendship Branch, Wis. Ave. and Warren St., N. W.
W. E. FREEMAN, A. Cash. and Mgr.

V. B. DEYBER WM. B. WOLF, Sec. of Bd.	JACOB SCHARF, Exec. W. M. HANNAY E. F. COLLADAY, Counsel and Tr. Off.	W. W. MARLOW W. B. WOLF, A. Tr. Off. J. K. SEYBOTH, A. C. S. S. OGILVIE G. E. KEENE	F. S. BEYER J. R. FITZPATRICK S. S. OGILVIE G. E. KEENE
---	--	---	--

WE HAVE SUPERIOR FACILITIES FOR OBTAINING PROMPT REPORTS AND RETURNS FOR YOUR ITEMS AND COLLECTIONS FOR WASHINGTON.

FRANCIS G. ADDISON, JR. JULIUS I. PEYSER, Ch. of Bd. Largest Savings We specialize o	FRED MCKEE Bank in Washin n collections—"T ry us."	S. R. BAULSIR	T. H. LEITH, A. C. and Sec. LATROBE OWEN, A. C. and A. Sec. J. L. SHIPLEY CHARLES K. WEST
--	---	---------------	--

LIABILITIES. (In Thousands of Dollars)						RESOURCES.				
Capital	Surplus	Und. Prof. and or Reserves	Deposits	Other Liabilities	Totals	Cash, Ex. & Due from Bks	U.S. Gov. Securities	Other Securities	Loans & Discounts	Other Resources
\$ 1,000 In- come Deb. 1,000	\$ 1,000	\$ 590	\$15,312	\$ 55	\$18,957	\$ 4,519	\$ 1,377	\$ 1,440	\$ 8,633	\$ 2,988
400	50	69	2,864 (Farm Ln. Bds.)	52	3,435	156	331	-----	2,643	305
(Terr itory: Maryl and an d Virg inia)										
3,000	2,000	1,744	78,273	45	86,562	24,091	36,192	5,931	16,911	3,437
Pf. 1,500										
450	200	148	6,071	23	7,040	2,165	1,321	223	2,315	1,016
Pf. 150			Ad dition al Of fice:			1333	G St., N. W.			
300	150	88	6,040	4	6,882	1,283	793	838	3,436	532
Cap. Note 300 K. St	Branch at 1	518 K. St., N. W.								

Wash. D. C. Clear'g House Ass'n Members shown by*, affiliated Banks by +
PRINCIPAL CORRESPONDENTS.

- Chase N. Cent. Han. Bk. & Tr. Co., Bkrs. Tr. Co., and Guaranty Tr. Co., N. Y.; Riggs N. and N Met., Wash., D. C.
- Riggs N., Wash., D. C.
- National City Bank..... New York
- Chase National Bank..... New York
- Bank of the Manhattan Co..... New York
- Continental Illinois National Bank & Trust Co..... Chicago
- First National Bank..... Chicago
- Philadelphia National Bank..... Philadelphia
- First National Bank..... Philadelphia
- The Pennsylvania Co..... Philadelphia
- First National Bank..... Baltimore
- First National Bank..... St. Louis
- First & Merchants National Bank... Richmond
- State Planters Bank & Trust Co..... Richmond
- National Shawmut Bank..... Boston
- Merchants National Bank..... Boston

Accounts of Banks, Bankers, Corporations, Firms and Individuals cordially invited.

COLLECTIONS MADE FOR BANKS AND BANKERS ONLY.

THE LEADING BANK IN WASHINGTON

"UT MOST SERVICE"

THE RIGGS NATIONAL BANK—Leading Bank in Washington

•Mem. A. B. A. •New State Priv.
†Mem. State B. Ass'n. [Estab.
♦Fed. Res. Depts. T-Trust B-Bond
d-Safe Deposit © Savings

PRESIDENT.	VICE-PRESIDENT.	CASHIER.	ASS'T CASHIER.	LIABILITIES. (In Thousands of Dollars)					RESOURCES.						
				Capital	Surplus	Und. Prof. and or Reserves	Deposits	Other Liabilities	Totals	Cash, Ex. & Due from Bks	U.S. Gov. Securities	Other Securities	Loans & Discounts	Other Resources	
+ UNION TRUST COMPANY of the District of Columbia Jun '35 Stmt 15-58 d@T+1\$1000 (15th and H Sts., N. W.)	Ord Preston..... G. E. Hamilton, V. P., Atty. and Tr. Off. G. E. Fleming, V. P. and A. Tr. Off.	W. S. Harban..... E. L. Hillyer, V. P. and A. Tr. Off. W. F. D. Herron	S. Wm. Miller, Tr. Assistant Treasurers G. E. Flather, H. F. Harding, W. M. McCurdy, Aud.	Irving Zirpel, Sec. and A. Tr. Off. J. W. Clappitt, Jr., A. Sec. W. G. McGraw, A. S. G. E. Hamilton, Jr., A. Atty.	\$ 2,000	\$ 500	\$ 259	\$ 9,597	-----	\$12,356	\$ 3,547	\$ 645	\$ 1,798	\$ 2,805	\$ 3,561
* WASHINGTON LOAN & TRUST CO. Jun '35 Stmt ♦ 15-54 d@T+1\$89 (900 F St., N. W.)	H. G. MEEM..... J. J. EDSON, Ch. of Bd. ARTHUR PETER, V. P. and Gen. Counsel	W. H. BADEN, V. P. and Tr. Off. A. H. LAWSON, V. P. and R. E. Off. N. E. TOWSON, Asst. Tr. and Mgr. For. Dept.	C. R. GRANT, V. P. and Tr. Asst. Treasurers G. M. FISHER RALPH ENDICOTT S. B. RIGGS	H. W. PRIMM, E. L. BRADY, Asst. R. E. Officers Asst. Tr. Officers LEONARD MARBURY HARRY W. GAUSS BERNARD L. AMISS	1,000	1,800	392	22,234	-----	25,426	7,207	-----	8,066	6,786	3,367
Washington Clearing House... (Members indicated by a*)	H. H. McKee, Chairman	V. B. Deyber, Sec.	C. E. Bright, Mgr.	S. E. Moore, A. Mgr.	(See page 61-62)	61-63	62-63	or Num ber of States, etc.)	Nation al, Stat e and Private Banks, Total	W. C H. Do nha u t, A. Tr. Ing, V. P. in c harge.	W. C H. Do nha u t, A. Tr. Ing, V. P. in c harge.	W. C H. Do nha u t, A. Tr. Ing, V. P. in c harge.	W. C H. Do nha u t, A. Tr. Ing, V. P. in c harge.	W. C H. Do nha u t, A. Tr. Ing, V. P. in c harge.	W. C H. Do nha u t, A. Tr. Ing, V. P. in c harge.

Washington, D. C. Clearing House Ass'n Members shown by *Affiliated banks by +

PRINCIPAL CORRESPONDENTS.
N. City, Chase N., N. Y. Tr. Co., and Gty. Tr. Co., N. Y.; Northern Tr. Co., Chi.; 1st N., Bos. and Balt.; Phil. N., Phil.
Chase N. and N. City, N. Y.; Cont. Ill. N. Bk. & Tr. Co., Chi.; 1st N. and Mde. Tr. Co., Balt.

WASHINGTON, D. C.—Selected List of Investment Dealers, Brokers, Finance Companies, Acceptance Corporations, etc.

•Mem. Am. Bks. Assn. †Mem. State Bks. Assn. ‡Mem. Inv. Bks. Assn. ±Members of Local Stock Exchange.	YEAR ESTABLISHED.	MEMBERS OF FIRM BRANCH MANAGERS EXCHANGE MEMBERSHIPS	OTHER OFFICES, CORRESPONDENTS AND BANK DEPOSITORIES	•Mem. Am. Bks. Assn. †Mem. State Bks. Assn. ‡Mem. Inv. Bks. Assn. ±Members of Local Stock Exchange.	YEAR ESTABLISHED.	MEMBERS OF FIRM BRANCH MANAGERS EXCHANGE MEMBERSHIPS	OTHER OFFICES, CORRESPONDENTS AND BANK DEPOSITORIES
J. S. BACHE & CO. (Washington Hotel)		{FRANK J. F. THIEL, Mgr. Members Principal Stock Exchanges	J. S. Bache & Co., N. Y.	GILLET & CO., Inc. (Investment Bldg.)		{CHARLES R. CONNOLLY, Manager Investment Securities.	Gillet & Co., Inc., Baltimore, Md.
Brown Harriman & Co. Incorporated (730 Fifteenth Street, N. W.)	'34	WILLIAM MILLER, Manager Engaged in the general investment business as underwriters of capital issues and as dealers in U. S. Government, State, county and municipal bonds, and in railroad, public utility, industrial and other investment securities.	New York Office: 63 Wall St.	MACKUBIN, LEGG & COMPANY (Woodward Bldg.)		Partners GEORGE MACKUBIN JOHN C. LEGG, JR. AUVILLE EAGER LAURENCE M. SIMMONDS HOWARD E. DEMUTH Members New York, Baltimore, and Washington Stock Exchanges. Associate Member New York Curb Exchange. Private wires and telephones to principal markets	Mackubin, Legg & Company, Baltimore, Md.
THE FIRST BOSTON CORPORATION (704 American Security Bldg.)		President ALLAN M. POPE, New York Manager RICHARD G. LYNE INVESTMENT BANKERS United States Government, Municipal, Public Utility, Railroad, and other Investment Bonds and Notes; Bankers' Acceptances, Bank, Insurance Company and other Investment Stocks. Direct Private Wires to Principal Cities.	Exec. Offices: New York and Boston; Other Offices: Chicago, St. Louis, Kansas C., Minneapolis, Cleveland, Philadelphia, Baltimore, Pittsburgh, Atlanta, Buffalo, Hartford, Los Angeles, San Francisco, Seattle, Worcester, Springfield, Mass., Rutland and Providence.	E. A. PIERCE & CO. (Transportation Bldg.) (17th and H Sts., N. W.)		{THOS. W. BRAHANY, Manager Stocks, Bonds, Cotton, Grain, in Leading Markets.	Home Office, 40 Wall St., New York.
				STEIN BROS. & BOYCE (Woodward Bldg.)		{EDWIN D. FLATHER, Representative. Est. 1853.	Branch of (see) Baltimore.

THE RIGGS NATIONAL BANK—Leading Bank in Washington

Number under Name of Bank is the Transit Number given to each bank in U. S. exclusively by The Rand-McNally Bankers' Directory, under the authority of The American Bankers Ass'n.

FLORIDA

Non-Bank Towns with Nearest Banking Point (Indexed Access), Lawyers, Laws (indexed) in back of this volume. For Interest Rates, Holidays, etc., see Laws

TOWN AND COUNTY. County Seats. Fed. Res. Dist. No. B Jacksonville Br.	Mem. A. B. A. New State Priv. Mem. State B. Ass'n. [Etab. Fed. Res. Depts. Trust B-Bond d-Safe Deposit S Savings	PRESIDENT.	VICE-PRESIDENT.	CASHIER.	Ass'T CASHIER.	LIABILITIES. (In Thousands of Dollars)					RESOURCES.					PRINCIPAL CORRESPONDENTS.	
						Capital	Surplus	Und.Prof. and or Reserves	Deposits	Other Liabilities	Totals	Cash, Ex. & Due from Bks	U.S. Gov. Securities	Other Securities	Loans & Discounts		Other Resources
Alachua865 Alachua D13 Apalachicola 3150 Franklin D2	First National Bank...d@*1'08 Jun'35Stmt 63-139 Apalachicola State Bank Jun'35Stmt 63-92 d@*1'07	C. A. Williams.....	E. T. Williams....	E. S. Traxler.....	Miss S. B. Leake... G. R. Porter..... J. P. Hickey.....	\$ 25	\$ 29	(With Surp.) \$ 15	\$ 204	\$ 25	\$ 233	\$ 137	\$ 56	\$ 33	\$ 47	\$ 10	Barnett N., Jacksonville.
Apopka1134 Orange G17	The State Bank of Apopka Jul'35Stmt 63-223 d@*1'12	W. G. Talton.....	Richard Whitney.. Richard Whitney, Ch.	F. L. Burgast.....	T. W. Swanner, Jr.	25	25	6	381	1	438	103		234	72	29 Guaranty Tr. Co., N. Y.; Atlantic N., Jacksonville.	
Arcadia4082 DeSoto K16	De Soto National Bank Jun'35Stmt 63-115 d@*1'07	E. F. Welles.....	W. E. Leitner..... M. F. Mizell.....	Lovick Holtzendorff	R. L. Holtzendorff H. M. Shaver	75	20	24	719		838	302	203	68	183	82 Chase N., N. Y.; 1st N., Tampa; Atlantic N., Jacksonville.	
Avon Park ...3355 Highlands J18	Barnett National Bank Jun'35Stmt 63-501 d@*1'30	D. M. Barnett.....	W. T. Coates.....	M. V. Pilcher.....		50	10	17	345		422	137	85	137	53	10 Cent. Han. Bk. & Tr. Co., N. Y.; Barnett N., Jacksonville.	
Bartow5269 Polk I16	FLORIDA NATIONAL BANK AT BARTOWd@*1'29 Jun'35Stmt 63-499	H. S. Day.....	J. N. Greening....	W. B. Sewell.....	W. F. Hunter.....	100	81	1	988	100	1,270	352	598	183	85	52 Irv. Tr. Co., N. Y.; Fla. N., Jacksonville.	
Blountstown 1270 Calhoun B1	Bank of Blountstown...d@*1'07 Jun'35Stmt 63-141	A. Pick Higgins.. Ch. of Bd. and Pres.	Pick Hollinger....	D. F. Stanall.....		30		1	204		244	81	13	39	76	35 Guaranty Tr. Co., N. Y.; Barnett N., Jackson- ville.	
Boca Grande ...350 Lee L14	Florida Bank of Boca Grande...d@*1'31 Jun'35Stmt	C. M. Collier.....	W. R. DeLoach.... J. F. Vallely.....	C. A. Waltmire, Jr.	T. L. Waltmire....	25	5	6	57		93	34	5	5	35	14 Chase N., N. Y.; Fla. N., Jacksonville.	
Bonifay1292 Holmes M9	Bank of Bonifay.....d@*1'06 Jun'35Stmt 63-143	H. B. Douglas.... J. W. Vanlandingham, Ch.	W. C. Alford.....	E. J. Folmar.....		25		1	169		195	126	25	26	18	Gty. Tr., N. Y.; Atlantic N., Jacksonville; Am. N., Pensacola.	
Bowling Green 1025 Hardee J16	State Bank of Bowling Green Jun'35Stmt 63-144 d@*1'08	W. A. Hendry.....	Wm. Timmerman... T. H. Jones.....	T. H. Jones.....	Marcia H. Minor...	20	5	13	105		143	55	20	5	56	7 Chase N., N. Y.; 1st N., Tampa; Atlantic N., Jacksonville.	
Bradenton ...5986 Manatee J13	FIRST NATIONAL BANK Jun'35Stmt 63-108 d@*1'00	J. T. Campbell.... Wm. M. Taliaferro, Ch.	Jno. F. Vanderipe... T. A. Howze, A. to Pres.	C. A. Brooks, Cash. and Tr. Off.	L. L. Campbell, Jr. R. B. Balis	100 Pf. 125	22	19	1,351		1,617	354	453	235	447	128 Chem. Bk. & Tr. Co., N. Y.; 1st N., Chl. and Tampa; Atlantic N., Jackson- ville.	
" " " "	MANATEE RIVER BANK & TRUST CO. Jun'35Stmt 63-420 d@*1'25	J. K. SINGELTARY	LEE S. DAY.....	H. S. MOODY, V. P. and Cash.	J. J. KEATING, A. C. and Tr. Off.	100	15	9	807		931	310		285 (Incl. U.S.)	285	51 Cent. Han. Bk. & Tr. Co., N. Y.; Ex. N., Tampa; Barnett N., Jackson- ville.	
Branford498 Suwannee D11	Branford State Bank...d@*1'11 Jun'35Stmt 63-145	Fred D. Phillips... O. A. Hardee, Ch.	M. A. Best.....	W. J. Dempsey....		15	6	6	81		108	42	2	12	48	4 Mnfrs. Tr. Co., N. Y.; Com'l. Live Oak; At- lantic N., Jacksonville.	
Brooksville ...1405 Hernando G13	First Nat. Bk. in Brooksville Jun'35Stmt 63-135 d@*1'29	F. B. Coogler.....	Margaret D. Robins	John Patterson....	J. E. Prendes.....	30 Pf. 20		8	253	30	311	82	128	1	99	31 Chase N., N. Y.; Barnett N., Jacksonville; 1st N., Tampa.	
" " " "	HERNANDO STATE BANK Jun'35Stmt 63-134 d@*1'05	W. M. McKETHAN	JOHN O. PERRY.....	A. A. McKETHAN		25	16	(With Surp.)	300		341	131	70	46	39	55 Chase N., N. Y.; Ex. N., Tampa; Barnett N., Fla. N., and Atlantic N., Jacksonville.	
Cedar Keys ...1066 Levy F10	Cedar Key State Bank...d@*1'12 Jun'35Stmt 63-247	J. W. Turner.....	D. A. Andrews....	H. R. Nobles.....		15	1	1	59	5	81	31	40	1	9	Barnett N., Jacksonville; Phifer State, Gaines- ville.	
Chipley1878 Washington M9	Florida Bank at Chipley 63-522 \$'35	W. A. Redding....	Joseph Riggs.....	D. S. Folsom.....		25	5	1			31	31					
Clearwater ...7607 Pinellas I12	THE BANK OF CLEARWATER Jun'35Stmt 63-153 d@*1'06	H. D. YERXA.....	H. W. BIVINS, Exec. J. S. TAYLOR	A. W. SMITH.....	J. R. LANE.....	50 Pf. 72	10	3	524		659	169	285	3	89	113 Chase N., N. Y.; Ex. N., Tampa.	
" " " "	Our long experience, unexcelled facilities, and personal attention to all banking matters entrusted to us, a guarantee of satisfactory service. Special attention given to sight drafts, bills of lading attached.																
" " " "	First National Bank...d@*1'26 Jun'35Stmt 63-466	Wm. F. Rehbaum..	Tayer Bayly J. H. Paxton M. B. Thayer	R. G. Chalfant....	J. E. Hyman..... W. D. Niven	100 Pf. 100	40	18	1,292	102	1,652	394	575	274	288	121 Chem. Bk. & Tr. Co., N. Y.; 1st N., Tampa; At- lantic N., Jacksonville.	

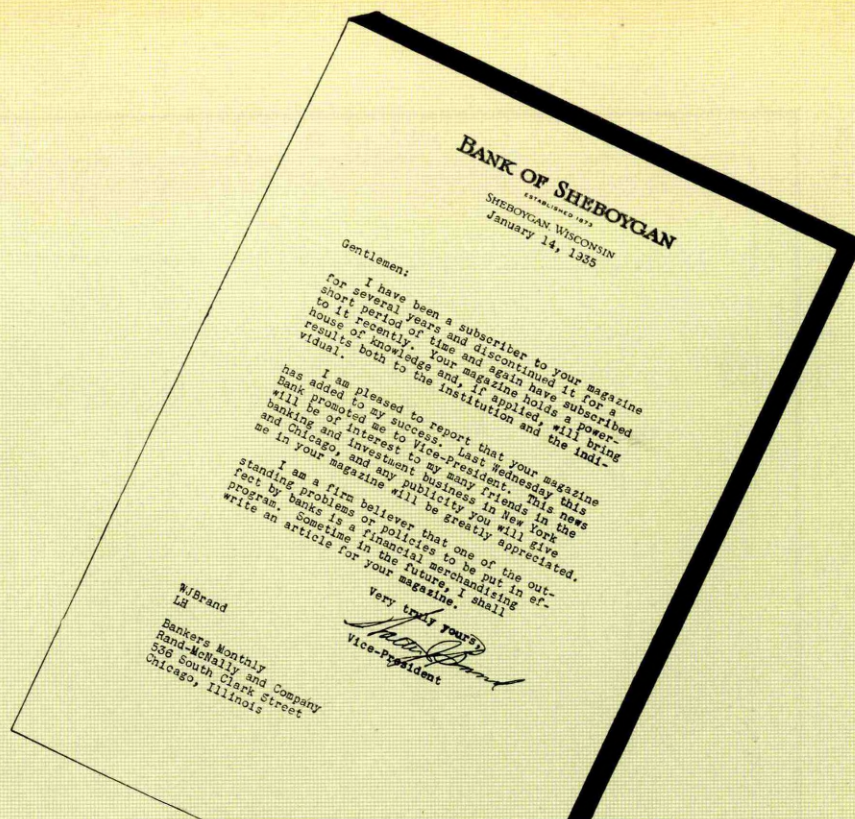

Fla.

“A power house of Knowledge”

Mr. Brand's letter paints a true picture of Rand McNally Bankers Monthly. Every issue of this practical banking magazine is charged with high-voltage ideas of some of the best banking brains in America.

If applied, its ideas will bring results to both individual and institution, because every plan and idea we publish must have proved profitable before we will accept it.

Throughout the coming months we will give thousands of enthusiastic readers many, many interesting as well as practical and profitable articles.

If your name is not on our roster, write immediately to one of the offices below for particulars as to our special introductory and group rates.

Rand McNally
BANKERS MONTHLY

111 Eighth Ave., New York

536 S. Clark St., Chicago

Discontinued Titles



YOUR BLUE BOOK now makes it possible for you to find in one separate section a complete geographical listing of all of the bank titles which have been changed or discontinued within the past five years.

In this section, indexed as above, you can trace any title which has been changed or discontinued as a result of consolidation, liquidation, or absorption and find the exact year of the change together with the old title and the new one (if any).

Every officer should have this and the other indispensable information the latest Blue Book contains at his instant command.

Rand McNally Bankers Directory
the Bankers Blue Book

TOWN AND COUNTY. County Seats. Fed. Res. Dist. No. 6 Jacksonville Br.	Mem. A. B. A. *New State Bank Mem. State B. Ass'n. (Estab. Fed. Res. Depts. Trust B-Bond d-Safe Deposit Savings	PRESIDENT.	VICE-PRESIDENT.	CASHIER.	ASS'T CASHIER.	LIABILITIES. (In Thousands of Dollars)					RESOURCES.					PRINCIPAL CORRESPONDENTS.	
						Capital	Surplus	Und. Prof. and or Reserves	Deposits	Other Liabilities	Totals	Cash, Ex. & Due from Bks	U.S. Gov. Securities	Other Securities	Loans & Discounts		Other Resources
Clermont 1086 Lake G16	Citizens Bank d@15'30 Jun'35Stmt 63-256	C. R. Short, Ch. of Bd. and Pres.	F. S. Bliven Geo. F. Westbrook	H. K. Stokes	George Brady	\$ 13 Pf. 22	\$ 3	\$ 2	\$ 207		\$ 247	\$ 146	\$ 7	\$ 10	\$ 50	\$ 34	Irv. Tr. Co., N. Y.; Fla. N., Jacksonville.
Clewiston 2284 Hendry L20	First Bank of Clewiston Jun'35Stmt d@15'22	C. V. Parkinson	J. S. Cottrell	E. L. Stewart, Cash., Sec. and Tr.		15	20	12	188		235	101	69	22	28	15	Irv. Tr. Co., N. Y.; Ex. N., Tampa.
Cocoa 2164 Brevard H21	BARNETT NATIONAL BANK Jun'35Stmt 63-498 @15'29	D. M. Barnett	C. J. Joiner	H. G. McAllister	M. R. Buckalew, Jr.	50	15	19	910		994	381	240	205	121	47	Chase N., N. Y.; Barnett N., Jacksonville.
Coral Gables 5,697 Dade N23	Coral Gables First Nat'l Bk. Jun'35Stmt 63-473 d@15'26 (Member Greater Miami Clear Peoples Bank d@15'22)	E. C. Romfh, Ch. of Bd. and Pres.		J. W. Durden		100	6	1	1,233	\$ 1	1,341	336	755	100	124	26	Bkrs. Tr. Co., N. Y.; 1st N., Miami.
Crescent City 955 Putnam E17	Peoples Bank d@15'22 Jun'35Stmt 63-365	W. A. Warner	C. E. Gove E. H. Williams	S. E. Warner		25 Pf. 15	5	5	211		261	67	43	91	46	14	Guaranty Tr. Co., N. Y.; Atlantic N., Jacksonville.
Crestview 930 Okaloosa M5	Bank of Crestview d@15'18 Jun'35Stmt 63-322	T. R. James, Ch. of Bd. and Pres.	J. H. Beal J. L. Clary	M. B. Anderson	Flora Baggett	15	8	3	152	2	180	52	56	33	25	14	Guaranty Tr. Co., N. Y.; Am. N. and Citiz. & Peo. N., Pensacola.
Cross City 1071 Dixie D10	Dixie County State Bank Jun'35Stmt 63-386 d@15'23	J. H. Scales	J. L. Poer P. C. Crapps	B. S. Preston	B. S. Preston, Jr.	20 Pf. 10	5	2	135		172	74	2	59	28	9	Gty. Tr. Co., N. Y.; Fla. N., Jacksonville; Perry Bkg. Co., Perry.
Dade City 1811 Pasco H14	BANK OF PASCO COUNTY Jun'35Stmt 63-159 d@15'39	A. F. Price	Laura Spencer Porter	Laura Spencer Porter	G. E. Houdlette Leon R. Douglas Marie F. Platt	50	10	10	420		490	156	192	48	71	23	Chase N., N. Y.; Cont. Ill. N. Bk. & Tr. Co., Chi.; Atl. N., Jacksonville; 1st N. Bk., Tampa.
Dania 1674 Broward N24	Dania Bank d@15'26 Jun'35Stmt 63-476	I. T. Parker, Ch. of Bd. and Pres.	A. R. Lindsley	W. S. Parker		37	23	(With Surp.)	371		431	163	121	56	65	26	Chase N., N. Y.; 1st N., Miami; Fla. N., Jacksonville.
Daytona Beach Volusia E19 16,598	FIRST ATLANTIC NATIONAL BANK Jun'35Stmt 63-409 d@15'24	R. E. NIVEN	CHAS. D. WYNNE	E. F. THAMES	R. E. NIVEN, JR.	100	50	47	1,851		2,048	1,114	607	81	163	83	Gty. Tr. Co., N. Y.; Atlantic N., Jacksonville.
" " "	FLORIDA BANK AND TRUST CO. AT DAYTONA BEACH Jun'35Stmt 63-91 d@15'23	F. C. Schwalbe	B. P. Cordell B. B. Baggett	R. F. Edwards	Paulk Reeves	50	79 (Incl. Und. Prof.)	4	1,546		1,679	474	514	228	365	98	N. City, N. Y.; Fla. N., Jacksonville; Canadian Bk. of Com., Toronto; 1st N., Atl.
DeFuniak Sp'gs Walton M7 2636	Cawthon State Bank @15'03 Jun'35Stmt 63-104	W. L. Cawthon	H. L. Cawthon	A. L. Hill	M. L. Cawthon	25	25	5	412		467	171	123	43	109	21	Cent. Han. Bk. & Tr. Co., N. Y.; Am. N., Pensacola; Atl. N., Jacksonville.
" " "	FIRST NATIONAL BANK Jun'35Stmt 63-105 @15'04	A. F. Bullard	G. B. Campbell, Y. P. and Tr. Off. M. T. King	R. E. Morris	Margaret Sowell	50 Pf. 50	14	19	449	2	584	142	80	92	238	32	N. City, N. Y.; 1st N., Chi.; Am. N., Pensacola; Atl. N., Pensacola; Citiz. & Sou. N., Atl.
De Land 5246 Volusia F18	BARNETT NATIONAL BANK Jun'35Stmt 63-497 d@15'29	F. W. Norris	L. A. Perkins, Jr.	R. B. Lipscombe		100	20	62	1,514		1,696	324	772	271	254	75	Chem. Bk. & Tr. Co., N. Y.; Barnett N., Jacksonville.
" " "	First State Bank d@15'26 Jun'35Stmt 63-477	Edward B. Alling	H. G. Haigh	H. G. Haigh		25 Pf. 25		7	138		195	47	58	24	22	44	Chase N., N. Y.; Atlantic N., Jacksonville; Citiz. & Sou. N., Atl.
Delray Beach 2333 Palm Beach M24	Florida State Bank d@15'29 Jun'35Stmt 63-490	O. Helland, Ch. of Bd. and Pres.	H. A. Hubbard F. G. Benson	H. A. Hubbard	C. J. Manson	25	10	4	218		257	189	16	11	30	11	Chase N., N. Y.; Cent. Far. Tr. Co., West Palm Beach.
Dunedin 1435 Pinellas I12	Bank of Dunedin d@15'13 Jun'35Stmt 63-265	A. J. Grant	J. N. McClung	A. H. Grant	C. H. Shaw	30	10	14	287		341	122	53	76	74	16	Cent. Han. Bk. & Tr. Co., N. Y.; Ex. N., Tampa; 1st N., Clearwater.
Eustis 2835 Lake F16	FIRST STATE BANK d@15'09 Jun'35Stmt 63-161	Chas. Isted	T. S. Hasselton	H. F. Isted	A. H. Cates Ruby M. Shetter	60 Pf. 50	11	7	1,088		1,216	335	334	56	432	59	Chase N., N. Y.; Fla. N., Barnett N., and Atlantic N., Jacksonville.
Everglades 172 Collier N18	Bk. of Everglades d@15'23 Jun'35Stmt 63-302	C. M. Collier, Ch. of Bd. and Pres.	D. W. McLeod Jos. M. Bryan	Jos. M. Bryan	J. L. Howell	75	25	5	243		348	185		71 (Incl. U.S.)	70	22	Chase N. and Empire Tr., N. Y.; Fla. N. Bk. & Tr., Miami; Ex. N., Tampa.
Fernandina 3023 Nassau B17	First National Bank @15'91 Jun'35Stmt 63-162	Everett Mizell	Roger Dodd	Fred C. Winton	L. A. Ferreira	100	62 (Incl. Und. Prof.)	1	880	100	1,143	374	381	145	210	33	Gty. Tr. Co., N. Y.; Atlantic N., Jacksonville.
Ft. Lauderdale 8666 Broward M24	BROWARD BANK & TR. CO. Jun'35Stmt 63-487 d@15'28	John Lochrie	C. N. McCune, V. P. and Tr. Off.	J. D. Camp, Exec. V.P. and Cash.	B. G. Johnson J. N. Morris	150	183	(With Surp.)	2,648		2,981	260	1,366	931	362	62	Chase N., N. Y.; Harris Tr. & Sav., Chi.; Barnett N., Jacksonville.
Fort Meade 1981 Polk I16	First State Bank d@15'11 Jun'35Stmt 63-122	M. M. Loadholtes	W. H. Lewis	B. L. Keen		25	2	2	79		108	51	21	2	26	8	Gty. Tr. Co., N. Y.; 1st N., Tampa.

Number under Name of Bank is the Transit Number given to each bank in U. S. exclusively by The Rand-McNally Bankers' Directory, under the authority of The American Bankers Ass'n.

FLORIDA—Continued

Non-Bank Towns with Nearest Banking Point (Indexed Acces.), Lawyers, Laws (Indexed) in back of this volume. For Interest Rates, Holidays, etc., see Laws.

Table with columns: TOWN AND COUNTY, Name of Bank, President, Vice-President, Cashier, Ass't Cashier, Liabilities (Capital, Surplus, etc.), Resources (Cash, U.S. Gov. Securities, etc.), and Principal Correspondents. Includes entries for Lee County Bank, St. Lucie County Bank, and First State Bank.

Number under Name of Bank is the Transit Number given to each bank in U. S. exclusively by 'The Rand-McNally Bankers' Directory, under the authority of The American Bankers Ass'n.

JACKSONVILLE—Reserve City

(Branch of Federal Reserve Bank, District No. 6)

LYMBY EROBIDY
of 1946

(Duval B 16) County Seat—Pop. 135,146

18
•Mem. A. B. A. New State Priv.
†Mem. State B. Ass'n. [Etab.
◆Fed. Res. Depts.: T-Trust B-Bond
d-Safe Deposit © Savings

PRESIDENT. **VICE-PRESIDENT.** **CASHIER.** **ASS'T CASHIER.**

LIABILITIES. (In Thousands of Dollars)						RESOURCES.				
Capital	Surplus	Und.Prof. and or Reserves	Deposits	Other Liabilities	Totals	Cash, Ex. & Due from Bks	U.S. Gov. Securities	Other Securities	Loans & Discounts	Other Resources

PRINCIPAL CORRESPONDENTS.

E. W. LANE----- **J. E. STEPHENSON** --- **J. T. LANE**----- **C. W. WANDELL**
D. D. UPCHURCH, **C. D. WYNNE**
W. I. COLEMAN, **C. O. LITTLE**
Vice Presidents **J. A. CRANFORD**
G. W. FRAZIER **G. W. FRAZIER**
GEO. A. ORTAGUS
S. B. HILYARD
EDW. B. SAXTON,
Compt.

\$ 3,000	\$ 795	\$ 129	\$33,424	\$ 11	\$37,359	\$10,800	\$15,717	\$ 3,285	\$ 6,183	\$ 1,374
	(Incl. Und. Prof.)									

Gty. Tr. Co., Irv. Tr. Co., and Chase N., N. Y.;
 Cont. Ill. N. Bk. & Tr. Co. and 1st N., Chi.;
 Phil. N., Phil.; Citiz. & Sou. N., Atl.; Mellon
 N., Pitt.; N. Shawmut, Bos.; 1st N., Balt.; Bk.
 of Am. N. Tr. & Sav. Assn., San F.

***ATLANTIC NATIONAL BANK**
 Jun'35Stmt 63-2 d@T:03
 (121 W. Forsyth St.)

Trust Department
W. O. BOOZER, *Vice Pres. and Tr. Off.*
E. T. PROVOST, *Personal Tr. Off.* **GEORGE YOCUM, JR.,** *Corporate Tr. Off.* **T. H. CRAWFORD,** *Personal Tr. Off.*
L. B. BUSH, *Asst. Tr. Off.* **G. E. TERRY,** *Asst. Tr. Off.* **LEE GRAHAM,** *Asst. Tr. Off.*
J. L. INGLETT, *Asst. Tr. Off.* **R. E. NIVEN,** *Asst. Tr. Off.*

WE COLLECT ALL FLORIDA POINTS DIRECTLY, AND SPECIALIZE IN BILL OF LADING DRAFTS.
Commercial Banking, Foreign Exchange, Bond, Savings, and Trust Departments.

Springfield Atlantic Bank, Jacksonville, Sanford Atlantic National Bank, Sanford, Fla., Palatka Atlantic National Bank, Palatka, Fla., West Palm Beach Atlantic National Bank, West Palm Beach, Fla., First Atlantic National Bank, Daytona Beach, Fla., and First National Bank, Gainesville, Fla., are affiliated with the Atlantic National Bank.

Chase N. and Chem. Bk. & Tr. Co., N. Y.; Cont. Ill. N. Bk. & Tr. Co., Chi.; 1st N., Phil.; 1st N., Bos.; Fifth Third Un. Tr. Co., Cin.

***BARNETT NATIONAL BANK**
 Jun'35Stmt 63-4 d@T:77

W. R. McQUAID----- **A. G. CUMMER**----- **F. W. NORRIS**----- **P. L. WALTON**-----
B. H. BARNETT, *Ch. of Bd.* **C. S. L'ENGLE** **S. S. CONOLY,** *V. P. and Tr. Officer* **E. G. HASKELL**
A. F. PERRY, *V. Ch. of Bd.* **S. H. FIFIELD,** *A. V. P.* **FONTAINE** **G. N. WIENBARG**
D. M. BARNETT, *Exec. V. P.* **W. B. PREVATT,** *A. V. P. and Compt.* **LEMAISTRE,** *A. Tr. Off.* **O. L. JOHNSON**
POWERS WILLIAMS, *Mgr. Bond Dept.*

1,500	837	292	21,208	7	23,844	5,114	10,106	2,643	4,356	1,625
	(Incl. Und. Prof.)									

N. City, Bkrs. Tr. Co., and Chase N., N. Y.; Cont. Ill. N. Bk. & Tr. Co., Chi.; Phil. N., Phil.; 1st N., Atl.

*Federal Reserve Bank of Atlanta 63-19

(Branch of Atlanta, Ga. For complete information, see page 40)

***Florida National Bank**
 Jun'35Stmt 63-5 d@T:06
 (Forsyth and Laura)

GEORGE J. AVENT----- **B. S. WEATHERS**----- **N. A. WAKEFIELD**----- **M. V. OSBORNE**-----
W. A. REDDING **J. L. DART.** **F. W. BEIDELMAN**
F. C. SCHWALBE *Comptroller* **N. R. PRIDE**
FRANK TAYLOR **C. P. COBB,** *A. Cash. and A. Tr. Off.*
Wm. H. GOODMAN, *V. P. and Tr. Off.* **W. L. HARBIN,** *A. Tr. Off.*
R. P. MARKHAM, *A. Tr. Off.*

1,500	684	18	22,404	1,313	25,919	8,725	6,865	3,358	5,588	1,383
	(Incl. Und. Prof.)									

Jacksonville is the clearing point for your Florida and Southeastern Georgia Items and Collections—
Bill of Lading drafts our specialty. REMIT DAILY—
We invite you to try our superior facilities.

TOURISTS ACCOUNTS INVITED

(Jacksonville continued on next page)

Number under Name of Bank is the Transit Number given to each bank in U. S. exclusively by The Rand-McNally Bankers' Directory, under the authority of The American Bankers Ass'n.

JACKSONVILLE—(Reserve City—Cont'd.)

(Branch of Federal Reserve Bank, District No. 6)

Non-Bank Towns with Nearest Banking Point (Indexed Access.), Lawyers, Laws (Indexed) in back of this volume. For Interest Rates, Holidays, etc., see Laws.

MEMBERS	PRESIDENT.	VICE-PRESIDENT.	CASHIER.	ASS'T CASHIER.	LIABILITIES. (In Thousands of Dollars)					RESOURCES.					PRINCIPAL CORRESPONDENTS.
					Capital	Surplus	Und.Prof. and or Reserves	Deposits	Other Liabilities	Totals	Cash, Ex. & Due from Bks	U.S. Gov. Securities	Other Securities	Loans & Discounts	
Morris Plan Co. •@17 Jun'35Stmt 63-22 (Bay and Laura)	C. P. Kendall	A. G. Cummer W. M. Ball	E. G. Breedlove Mgr.		\$ 50	\$ 54	\$ 40	\$ 504		\$ 648	\$ 55		\$ 107	\$ 486	Atlantic N., Barnett N., and Fla. N., Jacksonville.
Springfield Atlantic Bank Jun'35Stmt 63-25 d@:1\$25 (1927 Main St.)	W. I. Coleman		C. B. Campbell, V. P. and Cash.		50	17 (Incl. Und. Prof.)	1	565		633	237	\$ 222	45	83	Guaranty Tr. Co., N. Y.; Atlantic N., Jacksonville.
Title & Trust Co. of Florida Jun'35Stmt 63-21 d@:1\$22 (200 E. Forsyth)	Chas. H. Mann	R. P. Marks W. A. Macduff R. H. Jacks, A. Tr. Off.	C. M. Sandusky, Tr. L. E. Smedley, A. Tr. L. S. James, A. Tr.	J. L. Williams, Sec. A. B. Wetherington, A. Sec. W. C. Brobston, A. Sec.	500	112	34	189	\$ 9	844	113	74	48	187	422 Barnett N., Fla. N., and Atlantic N., Jacksonville.
Jacksonville Clearing House. (Members indicated by a *)	W. A. Redding	D. D. Upchurch		W. O. Boozer, Sec., Tr. and Mgr.	(See pages 61-62 for Deposits by Cities, or Number of etc.)					National, State and Private Banks, Total					
	GLYDEC. PIERCE, Florida Municipal General Market Telephone—Long Distance—47 Teletypewriter	A. G. BIESE, Florida Municipal Securities. JKVL 181	JAMES FRENCH, JR., Sec.-Treas. Direct Private Pask & Walbridge, New York		(Offices also at Miami, Tampa and Orlando.)										

PIERCE-BIESE CORPORATION
(Barnett Nat'l Bank Bldg.)

FLORIDA—Continued

TOWN AND COUNTY.	MEMBERS	PRESIDENT.	VICE-PRESIDENT.	CASHIER.	ASS'T CASHIER.	LIABILITIES. (In Thousands of Dollars)					RESOURCES.					PRINCIPAL CORRESPONDENTS.
						Capital	Surplus	Und.Prof. and or Reserves	Deposits	Other Liabilities	Totals	Cash, Ex. & Due from Bks	U.S. Gov. Securities	Other Securities	Loans & Discounts	
Jasper Hamilton B11	Hamilton County Bk. •@:34 Jun'35Stmt 63-511	T. T. Scott	F. B. Harrell	G. F. Westmoreland		\$ 25	\$ 5	\$ 1	\$ 181	\$ 1	\$ 213	\$ 76	\$ 34	\$ 44	\$ 59	Cent. Han. Bk. & Tr. Co., N. Y.; Fla. N., Jacksonville; 1st N., Atl.
Key West Monroe R16	First National Bk. d@:1\$91 Jun'35Stmt 63-41	Wm. E. Porter	Wm. E. Warren	J. J. Trevor, V. P. and Cash. G. L. Gardner	T. K. Warren M. Cook	100	59 (With Surp.)		1,419		1,578	437	524	207	304	Gty. Tr. Co. and N. City, N. Y.; Atlantic N., Jacksonville; 1st N., Miami.
Kissimmee Osceola H18	First National Bank Jun'35Stmt 63-453 d@:1\$26	L. H. Gedge	E. F. Davis	U. S. Chapman	M. Cook	50 Pf. 30			2	260	342	102	104	4	89	43 Cent. Han. Bk. & Tr., N. Y.; 1st N., Tampa; Atlantic N., Jacksonville.
La Belle Hendry L 18	Bank of La Belle d@:1\$16 Jun'35Stmt 63-278	J. H. Fears	A. L. Taylor	J. L. Tyson		25	1	33	19	34	112	24		30	10	48 Chase N., N. Y.; Ex. N., Tampa.
Lake Alfred Polk H16	American Bank d@:1\$30 Jun'35Stmt 63-503	F. P. Goodman	A. G. Hancock	O. F. Marshall	F. J. Norman	25	8		86		119	34	51	20	8	6 Chase N., N. Y.; Am. N., Winter Haven.
Lake Butler Union C13	Farmers & Dealers Bank Jun'35Stmt 63-236 d@:1\$11	J. W. Townsend, Ch. of Bd. and Pres.	T. M. Rihard W. O. Brooks	T. M. Rihard	Vida Dekle	13 Pf. 27			1	94	139	30	19	32	18	40 Cent. Han. Bk. & Tr. Co., N. Y.; Atlantic N., Jacksonville.
Lake City Columbia C12	COLUMBIA COUNTY BANK Jun'35Stmt 63-64 d@:1\$12	F. P. Cone, Ch. of Bd. and Pres.	R. H. Chapman S. D. Summers J. M. Sikes	L. C. Green		50 Pf. 25	10 (Incl. Und. Prof.)		2	260	347	118		106	85	38 Chase N., N. Y.; Atlantic N., Jacksonville.
"	First Nat'l Bank d@:1\$05 Jun'35Stmt 63-63	Fred H. Young	A. R. Wise, V. P. and Tr. Off.	E. M. Miles		50	50		31	585	754	137	267	198	96	56 Gty. Tr. Co., N. Y.; Atlantic N., Jacksonville; Citiz. & Sou. N., Atl.
"	STATE EXCHANGE BANK Jun'35Stmt 63-62 d@:1\$04	MAX M. BROWN	EARL HALTIWANGER	EARL HALTIWANGER		50			10	254	314	89		47	136	42 Chase N., N. Y.; Fla. N. and Barnett N., Jacksonville.

For Credit Information — **THE EXCHANGE NATIONAL BANK** of Tampa — For Prompt Collections
TAMPA, FLORIDA

Number under Name of Bank is the Transit Number given to each bank in U. S. exclusively by The Rand-McNally Bankers' Directory, under the authority of The American Bankers Ass'n.

FLORIDA—Continued

Non-Bank Towns with Nearest Banking Point (Indexed Acces.), Lawyers, Laws (indexed) in back of this volume. For Interest Rates, Holidays, etc., see Laws.

TOWN AND COUNTY. ▲County Seats. Fed. Res. Dist. No. 6 Jacksonville Br.	●Mem. A. B. A. *New §State †Priv. †Mem. State B. Ass'n. [Estab. ◆Fed. Res. Depts: T-Trust B-Bond d-Safe Deposit © Savings	PRESIDENT.	VICE-PRESIDENT.	CASHIER.	ASS'T CASHIER.	LIABILITIES. (In Thousands of Dollars)						RESOURCES.					PRINCIPAL CORRESPONDENTS.	
						Capital	Surplus	Und. Prof. and or Reserves	Deposits	Other Liabilities	Totals	Cash, Ex. & Due from Bks	U.S. Gov. Securities	Other Securities	Loans & Discounts	Other Resources		
Lakeland 18,554 Polk 115	FLORIDA NATIONAL BANK AT LAKELAND d@*129 Jun'35Stmt 63-496	J. N. Greeuing	H. S. Day	W. C. Ford, Jr.	R. B. Miller	\$ 100	\$ 100	\$ 2	\$ 1,281	\$ 99	\$ 1,582	\$ 446	\$ 575	\$ 230	\$ 258	\$ 73	Cent. Han. Bk. & Tr. Co., N. Y.; Fla. N., Jacksonville; 1st N., Tampa; 1st N., Phil.; N. City, Clev.	
" " "	Morris Plan Co. of Lakeland ©25	G. U. Conant	G. W. Mershon	D. E. Conant, Sec. and Tr.		26	3	2	24	5	60	1		5	50	4		
" " "	PEOPLES SAVINGS BANK Jun'35Stmt 63-509 d@*131	C. F. Smith	George Speese C. V. McClurg Act.	W. H. Klem	L. H. Terry	150	90	81	1,623		1,944	702	267	325	641	9	Chase N., N. Y.; Ex. N., Tampa; Atlantic N., Jacksonville.	
Lake Wales 3401 Polk 117	LAKE WALES STATE BANK Jun'35Stmt 63-306 d@*115	E. C. STUART	C. L. JOHNSON B. K. BULLARD B. H. ALEXANDER	W. H. GREEN, Jr.	S. L. STORY	75	75	79	925		1,154	721	200	62	151	20	Irv. Tr. Co., N. Y.; 1st N., Chi.; Ex. N., Tampa; Atlantic N., Jacksonville; Citiz. & Sou. N., Atl.; N. Shawmut, Bos.; Cent.-Penn. N., Pa.	
		Tourists' Accounts Invited. Special attention given all items entrusted us. Prompt, careful service.																
Leesburg 4113 Lake 116	FIRST NATIONAL BANK d@*117 Jun'35Stmt 63-133	G. G. WARE	JOHN L. FAHS	J. C. ROGERS	GEO. N. BAST	50 Pf. 100	32	(With Surp.)	1,087	49	1,318	485		569 (Incl. U.S. Secur)	196	68	Guaranty Tr. Co., N. Y.; City N. Bk. & Tr. Co., Chi.; Atlantic N., Jacksonville; 1st N., Tampa; Frederick Huth & Co., Lon.	
		Special Attention Given to Collections. Presentation on fee—25c for each B-L and Sight Draft.																
Live Oak 2734 Suwannee C11	Commercial Bank d@*117 Jun'35Stmt 63-315	Cary A. Hardee	J. W. Blume W. F. Bell	W. M. Jernigan		50	16	(With Surp.)	416	22	504	204	31	114	130	25	Cent. Han. Bk. & Tr. Co., N. Y.; Atlantic N. and Barnett N., Jacksonville.	
" " "	First National Bank Jun'35Stmt 63-86 d@*102	E. S. Conner	T. T. Scott	G. W. Harmony		50	50	47	679	49	875	241	122	216	296		Cent. Han. Bk. & Tr. Co., N. Y.; Atl. N., Barnett N., and Fla. N., Jacksonville; Citiz. & Sou. N., Atl.	
Macclenny 610 Baker C14	Citizens Bank ©*24 Jun'35Stmt 63-895	L. Knabb	T. J. Knabb	J. D. Dugger		10 Pf. 15	1	2	93		121	41		28	47	5	Chase N., N. Y.; Atlantic N., Jacksonville.	
Madison 2139 Madison B9	Merchants & Farmers Bank Jun'35Stmt 63-508 d@*131	J. E. Hardee	C. A. Hardee J. R. Perry	J. L. Brinson	A. G. Herring	25	25	(With Surp.)	372		422	245	29	51	84	13	Cent. Han. Bk. & Tr. Co., N. Y.; Barnett N., Jacksonville.	
Malone 418 Jackson A1	Bank of Malone ©*112 Jun'35Stmt 63-233	W. W. Beall, Ch. of Bd. and Pres.	Mrs. L. H. Beall	L. H. Beall		25	6	3	90		124	37			83	4	1st N., Dothan and Atl.; Am. N., Pensacola.	
Marianna 3372 Jackson A1	Citizens State Bank d@*104 Jun'35Stmt 63-107	W. H. Nobles D.A. McKinnon, Ch.	M. R. Burton	F. M. Golson		30		4	355		389	60	50	54	184	41	Cent. Han. Bk. & Tr. Co., N. Y.; Am. N., and Citiz. & Peo. N., Pensacola; 1st N., Atl.	
" " "	First National Bank Jun'35Stmt 63-106 d@*102	J. D. Sellars S. A. Daffin, Ch.	C. C. Harrison	J. L. McFarlin, Jr.	P. R. Holden	50	31	(With Surp.)	887	43	1,011	428	283	69	188	43	Cent. Han. Bk. & Tr. Co., N. Y.; Am. N., Pensacola; Atlantic N., Jacksonville.	
Melbourne 2677 Brevard H21	Bank of Melbourne Jun'35Stmt 63-519 d@*134	C. H. McNulty, Ch. of Bd. and Pres.	Harvey Huggins	J. R. DeBerry	Gene Tucker Conger Brownlie	13 Pf. 12	3	5	350		383	60	238		75	10	N. City and Chase N., N. Y.; Fla. N., Jacksonville.	

For Credit Information — **THE EXCHANGE NATIONAL BANK** of Tampa — For Prompt Collections
TAMPA, FLORIDA

Number under Name of Bank is the Transit Number given to each bank in U. S. exclusively by The Rand-McNally Bankers' Directory, under the authority of The American Bankers Ass'n.

FLORIDA—Continued

Non-Bank Towns with Nearest Banking Point (Indexed Access.), Lawyers, Laws (Indexed) in back of this volume. For Interest Rates, Holidays, etc., see Laws.

TOWN AND COUNTY. County Seats. Fed. Res. Dist. No. 6, Jacksonville Br.	Mem. A. B. A. New State Priv. Mem. State B. Ass'n. [Estab. Fed. Res. Depts. Trust B-Bond d-Safe Deposit Savings	PRESIDENT.	VICE-PRESIDENT.	CASHIER.	ASS'T CASHIER.	LIABILITIES. (In Thousands of Dollars)						RESOURCES.					PRINCIPAL CORRESPONDENTS.
						Capital	Surplus	Und. Prof. and or Reserves	Deposits	Other Liabilities	Totals	Cash, Ex. & Due from Bks	U.S. Gov. Securities	Other Securities	Loans & Discounts	Other Resources	
*Miami 110,637 Dade N24	*Coconut Grove Exchange Bank... 63-460... d@1\$'26 Jun'35Stmt (3430 Main Highway)	J. S. Eaton W. T. Price, Ch.	Leland Hyzer J. C. Gifford	J. A. Anderson	A. D. Harrison	\$ 25 Pf. 25	\$ 23	-----	\$ 600	\$ 9	\$ 682	\$ 279	\$ 88	\$ 108	\$ 136	\$ 71	Cent. Han. Bk. & Tr. Co., N. Y.; Atl. N., Jacksonville; 1st N., Miami.
"	*First National Bank Jun'35Stmt 63-58 d@2\$'02	E. C. Romfh. Ch. of Bd. and Pres. W. W. Zinsmaster, V. P.	R. M. Doyle, Jr. H. B. Oliver, Exec. E. A. Inglis G. B. Romfh H. G. Retalick R. C. Houser	E. C. Romfh, Jr.	M. L. Campbell H. F. Northrop	1,200	300	\$ 67	21,278	-----	22,845	3,647	14,610	756	3,611	221	N. City and Chase N., N. Y.; Atl. N., Jacksonville.
"	*First Trust Co. Jun'35Stmt 63-59 d@1\$'10 (21 N. E. First Ave.)	Calvin Oak E. C. Romfh, Ch.		C. W. Fishburne, Sec. and Tr.		100	42	21	147	45	355	54	36	18	245	2	N. Y. Tr. Co., N. Y.; 1st N., Miami.
*FLORIDA NAT'L BANK & TRUST CO. AT MIAMI Jun'35Stmt 63-512 d@1\$'31 (118 E. Flagler St.)		L. A. USINA	J. F. LANIGAN, V. P. and Tr. Of. N. A. BAKER	G. A. CHATFIELD	G. F. SHEWMAKE B. C. BROWN E. J. C. DOLL D. S. CAMPBELL	400	200	25	3,812	403	4,840	1,819	2,176	151	631	63	Chem. Bk. & Tr. Co. and Gty. Tr. Co., N. Y.; Cont. Ill. N. Bk. & Tr. Co., Chl.; Fla. N. Jacksonville; N. City, Clev.; Riggs N., Wash.
COMPLETE BANKING & TRUST SERVICE																	
"	*Little River Bank & Tr. Co. Jun'35Stmt 63-375 d@1\$'26 (7900 N. E. 2nd Ave.)	Jas. G. Garner, Pres. and Tr. Of. E. C. Romfh, Ch.		C. M. Bobbitt, Sec. and Tr.		100	22	4	696	-----	822	104	375	142	190	11	N. City, N. Y.; 1st N., Miami; Barnett N. and Fla. N., Jacksonville.
"	Morris Plan Co. Jun'35Stmt 63-436 d@1\$'25 46 W. Flagler St.	J. C. Gifford	A. M. Watts J. P. Simmons C. L. Dean, A. Sec.	V. R. Brice, Tr. G. C. Lynam, A. Tr.	P. R. G. Sjostrom, Sec. D. W. Brown, A. Sec.	48	-----	27	1,311	343	1,729	284	242	-----	1,130	73	N. Y. Tr. Co., N. Y.; 1st N., Miami.
"	Greater Miami Clearing Assn. (Members indicated by a *)	L. A. Usina	H. B. Oliver Philip Liberman	F. Lowry Wall, Tr.	C. F. Shewmake, Sec.	(See pages 61-62 of Deposits by Cities, or Number of States, etc.)					Nation	al, Stat	e and	Private	Banks,	Total	

MIAMI—Selected List—INVESTMENT DEALERS

CORRIGAN, MILLER & COMPANY

INCORPORATED

MUNICIPAL BONDS

Ingraham Building

MIAMI, FLORIDA

Active Markets on All Florida Bonds.

TEL. 3-2137 & LD 53
A. T. & T. Tele. MM 1-18

A. B. MORRISON & CO., INC.
(Congress Bldg.)

PIERCE-BIESE CORPORATION
BRANCH OF JACKSONVILLE
(Ingraham Bldg.)

SEMINOLE BOND & MORTGAGE CO., INC.
(227 Seybold Bldg.)
SOUTH ATLANTIC MORTGAGE COMPANY
Incorporated
(128 N. E. 1st St.)

A. B. MORRISON, Pres.
A complete, Specialized Service in Florida Municipal Bonds for Institutions, Dealers, and Individuals.
BUYING—SELLING—APPRAISALS—REPORTS.

CLYDE C. PIERCE, Florida Municipal General Market
Telephone—33689
ATT Teletype No. MMI-21

J. E. JUNKIN, Member Miami Mortgage Bankers Association
P. G. DUSENBURY, Member Miami Mortgage Bankers Association

A. C. BIESE, Florida Municipal Bonds, Securities.
Telephone—33689
ATT Teletype No. MMI-21

G. A. AVANT, V. P. and Tr. Mortgage Bankers Association
THOMAS B. HAMILTON, Sec. and Tr. Mortgage Bankers Association of America

E. C. HODGE, Sec. and Tr. Specialized Service in Florida Municipal Bonds for Institutions, Dealers, and Individuals.
BUYING—SELLING—APPRAISALS—REPORTS.

JAMES FRENCH, JR., Sec.-Treas. Direct Private Telegraph wire to Park and Walbridge, New York.
From Jacksonville Office.

I. V. MILLER, Sec. Mortgage Bankers Association
E. O. SPILLMAN, Sec. and Tr. Mortgage Bankers Association of America

VINCENT M. DOHERTY, Resident Manager
Office also at Jacksonville, Tampa and Orlando.

Telephone 3-2117
A. T. & T. Teletype MM-19

Office also at Jacksonville, Tampa and Orlando.

REAL ESTATE INVESTMENT FUND INCORPORATED
INDIVIDUAL INVESTMENT FUND

Capital, Surplus, Reserves, Deposits, Other Liabilities, Totals

Capital, Surplus, Reserves, Deposits, Other Liabilities, Totals

Capital, Surplus, Reserves, Deposits, Other Liabilities, Totals

Cash, Ex. & Due from Bks, U.S. Gov. Securities, Other Securities, Loans & Discounts, Other Resources

Cash, Ex. & Due from Bks, U.S. Gov. Securities, Other Securities, Loans & Discounts, Other Resources

Cash, Ex. & Due from Bks, U.S. Gov. Securities, Other Securities, Loans & Discounts, Other Resources

Principal Correspondents

Principal Correspondents

Principal Correspondents

Fla. N. Bk. & Tr. Co., Miami.

1st N. Bk., Miami.

1st N. and Fla. N. Bk. & Tr. Co., Miami.

Number under Name of Bank is the Transit Number given to each bank in U. S. exclusively by The American Bankers Ass'n. Directory, under the authority of The American Bankers Ass'n.

FLORIDA—Continued

Non-Bank Towns with Nearest Banking Point (Indexed Access), Lawyers, Laws (Indexed) in back of this volume. For Interest Rates, Holidays, etc., see Laws.

TOWN AND COUNTY.	Mem. A. B. A. *New State Priv. [Mem. State B. Ass'n. [Etab. Fed. Res. Depts. Trust B-Bond d-Safe Deposit Savings	PRESIDENT.	VICE-PRESIDENT.	CASHIER.	ASS'T CASHIER.	LIABILITIES. (In Thousands of Dollars)						RESOURCES.					PRINCIPAL CORRESPONDENTS.
						Capital	Surplus	Und. Prof. and or Reserves	Deposits	Other Liabilities	Totals	Cash Ex. & Due from Bks	U.S. Gov. Securities	Other Securities	Loans & Discounts	Other Resources	
Miami Beach 6494 Dade 024	Mercantile National Bank of Miami Beach d@*1'33 Jun'35Stmt 63-398	Philip Liberman, Ch. of Bd. and Pres.	Meyer Rauzin, Samuel Blank	Leo Robinson, Cash. and Sec.		\$ 100	\$ 150	\$ 32	\$ 1,943		\$ 2,225	\$ 1,229	\$ 303	\$ 102	\$ 574	\$ 17	Chem. Bk. & Tr. Co., Sterling N. Bk. & Tr. Co., and Mfrs. Tr. Co., N. Y.; 1st N., Miami.
*MIAMI BEACH FIRST NATIONAL BANK	Jun'35Stmt 63-360 d@*1'21 (*Member Greater Miami Clearing Assn., Miami, Fla.)	F. L. WALL	T. J. PANCOAST, J. J. HUTCHESON	G. H. ALCOCK	E. B. SMITH, E. E. STOCKWILL	300	125	72	7,524		8,021	1,279	5,564	260	765	153	N. City, Bkrs. Tr. Co., and Chase N., N. Y.; Cont. Ill. N. Bk. & Tr. Co. and 1st N., Atl.; 1st N., Miami; Atlantic N., Jacksonville; Riggs, N., Wash., D. C.; N. Shawmut, Bos.; Phil. N., Phil.
COMPLETE BANKING FACILITIES.																	
Tourists accounts invited. Special attention is called to our large, commodious safety deposit vaults installed for your convenience.																	
Milton 1486 Santa Rosa M3	First National Bk. in Milton Jun'35Stmt 63-136 d@*1'34	S. N. Cox	Oliver Jernagan, Jr.	P. M. Caro		25	10	8	342		410	114	146	60	69	21	N. City, N. Y.; Am. N., Pensacola.
Monticello 1901 Jefferson B 7	Farmers & Merch. Bank Jun'35Stmt 63-111 @*1'07	S. D. Clarke	G. F. Andrews	J. G. Anderson	T. L. Clarke	25	25	33	606		689	344		105 (Incl. U.S. Secur.)	217	23	Gty. Tr. Co., N. Y.; Atlantic N., Jacksonville; Citiz. & Sou. N., Savan.
Mount Dora 1613 Lake F17	First National Bank Jun'35Stmt 63-431 d@*1'27	James Simpson	Alfred Rehbaum, Geo. J. White, Exec.	J. M. McCown, L. R. Heim, V. P.		100	40	13	524		677	371	80	15	128	83	Chase N., N. Y.; Fla. N., Jacksonville; 1st N., Atl.
Mulberry 2029 Polk I 15	Bank of Mulberry d@*1'07 Jun'35Stmt 63-185	L. N. Pipkin, Ch. of Bd. and Pres.	S. E. Gibson	A. D. Denham	Luther N. Pipkin	25	3	4	112		144	23	25	49	33	14	Chase N., N. Y.; Ex. N., Tampa.
Newberry 766 Alachua D12	Bank of Newberry @*1'06 Jun'35Stmt 63-186	W. H. Tucker	F. P. Philpot	T. D. Roland	A. E. Saarinen	15	3	3	99		120	19	13	5	62	21	Chase N., N. Y.; Fla. N. and Barnett N., Jacksonville.
Ocala 7281 Marion E14	THE COMMERCIAL BK. AND TRUST CO. Jun'35Stmt 63-72 @*1'10	W. E. ELLIS	W. M. PALMER, W. C. RAY, C. C. LONG	J. A. COLE, C. C. LONG, Tr. Off.	SIM DODD	100	25	16	844		985	349		424 (Incl. U.S. Secur.)	160	52	Guaranty Tr. Co., N. Y.; Atlantic N., Jacksonville.
	Munroe & Chambliss National Bank 63-71 d@*1'97 Jun'35Stmt	L. P. Wilson, L. W. Duval, Ch. of Bd.	L. W. Duval, Dewitt Griffin	R. L. Dewey, Cash. and A. Tr. Off.	Dewitt Griffin, Tr. Off.	50	25	13	1,498	\$ 50	1,711	484		979 (Incl. U.S.)	180	68	Chase N. and Cent. Han. Bk. & Tr. Co., N. Y.; Atl. N., Jacksonville; 1st N., Atl.
	OCALA NATIONAL BANK Jun'35Stmt 63-73 d@*1'11	CLARENCE CAMP	R. V. OTT, M. C. IZLAR	R. V. OTT	H. H. HENDERSON, FRANK CHURCHILL	75	50	53	1,102	75	1,355	930	226	38	109	52	N. City, N. Y.; Fla. N., Jacksonville; Citiz. & Sou. N., Atl.
Careful attention given to collection and remittances made in every case. In NEW YORK EXCHANGE on day of payment.																	
Orlando 27,330 Orange G13	Central Title & Tr. Co. Mar'35 T3'20	E. W. West	John G. Baker, L. C. Leedy	Robert S. Carr, Tr.	R. B. Griffith, Sec. and Tr. Off.	100	50	4			154	2	5	29	13	105	
	FIRST NATIONAL BANK AT ORLANDO Jun'35Stmt 63-215 d@*1'34 (Orlando continued on next page.)	E. C. LANGSTON, W. T. BLAND, Ch. of Bd.	T. K. JOHNSON, I. L. COOK, Asst. to Exec. V. P.	LINTON E. ALLEN, Exec. V. P. and Cash.	E. E. LEGGETT, H. P. LANGFORD, Tr. Off.	100	50	76	2,661		2,987	978	1,033	280	681	15	Cent. Han. Bk. & Tr. Co., N. Y.; Atl. N., Jacksonville; Ex. N., Tampa.

Number under Name of Bank is the Transit Number given to each bank in U. S. exclusively by The Rand-McNally Bankers' Directory, under the authority of The American Bankers Ass'n.

FLORIDA—Continued

Non-Bank Towns with Nearest Banking Point (Indexed Access.), Lawyers, Laws (Indexed) in back of this volume. For Interest Rates, Holidays, etc., see Laws.

TOWN AND COUNTY. County Seats. Fed. Res. Dist. No.6 Jacksonville Br.	Mem. A. B. A. New State Priv. Mem. State B. Ass'n [Etab. Fed. Res. Depts: T-Trust B-Bond d-Safe Deposit @ Savings	PRESIDENT.	VICE-PRESIDENT.	CASHIER.	ASS'T CASHIER.	LIABILITIES. (In Thousands of Dollars)					RESOURCES.					PRINCIPAL CORRESPONDENTS.	
						Capital	Surplus	Und. Prof. and or Reserves	Deposits	Other Liabilities	Totals	Cash, Ex. & Due from Bks	U.S. Gov. Securities	Other Securities	Loans & Discounts		Other Resources
Orlando 27,330 (Continued)	FLORIDA BANK AT ORLANDO 63-502 d@T:30 Jun'35Stmt	WILLARD HAMILTON		W. J. CAPEHART	J. A. BLACK R. H. GIBBS H. E. CARMICHAEL	\$ 100	\$ 80	\$ 77	\$ 3,785		\$ 4,042	\$ 1,488	\$ 1,746	\$ 319	\$ 388	\$ 101	Cent. Han. Bk. & Tr. Co. and Chase N. N. Y.; Cont. Ill. N. Bk. & Tr. Co., Chi.; Fla. N., Jacksonville; 1st N., Atl.; Phil. N., Phil.
" " "	Morris Plan Co. 63-463 Jun'35Stmt	G. C. Johnston, Ch. of Bd. and Pres.	W. R. O'Neal, R. T. White	Chas. C. Williams, Cash. and Treas.	W. C. Niven, Sec. H. W. Wright, A. Sec.	35	13	24	392	\$ 45	509	51		1	324	133	Fla. Bk. at Orlando, Orlando; Florida N., St. Petersburg.
" " "	PIERCE-BIESE CORPORATION Branch of Jacksonville (Orlando Bank & Trust Bldg.) Bank of Pahokee 63-557 Jun'35Stmt	CLYDE C. PIERCE	A. C. BIESE	JAMES FRENCH, JR. Sec.-Treas.	F. C. CROWELL, Resident Manager	Offices also at Jacksonville Tampa and Miami											
Pahokee 2256 Palm Beach L22	PALATKA ATLANTIC NATIONAL BANK 63-439 d@T:23 Jun'35Stmt	W. H. Lair	O. B. McClure	E. G. Kilpatrick, Jr.	I. M. Lair	15	10	5	747		777	562	88	58	58	11	Cent. Han. Bk. & Tr. Co., N. Y.; Cont. Ill. N. Bk. & Tr. Co., Chi.; Florida N., Jacksonville; Gty. Tr. Co., N. Y.; 1st N., Chi.; Atlantic N., Jacksonville.
Palm Beach 6500 Putnam D 17	FIRST NATIONAL BANK IN PALM BEACH 63-453 d@T:27 Jun'35Stmt	H. C. RICHARD	H. S. MCKENZIE, V. P. and A. Tr. Off.	B. T. BRYAN	KENNETH MILNE	100	20	30	1,188		1,338	677	439	45	120	57	Cent. Han. Bk. & Tr. Co. and N. City, N. Y.; Fla. N. and Barnett N., Jacksonville; Cent. Far. Tr. Co., W. Palm Beach; Fla. N. Bk. & Tr., Miami.
Palm Beach 1707 Palm Beach L 24	AMERICAN NATIONAL BK. 63-36 d@T:1900 Jun'35Stmt	J. L. McFarlin, Jr.	W. J. Cook	E. L. Robinson		50											Am. N. Bk. & Tr., Mobile; Am. N., Pensacola; Atlantic N., Jacksonville.
Panama City 5402 Bay O 9	Commercial Bank in Panama City 63-464 d@T:32 Jun'35Stmt	J. D. Sellars, Ch. of Bd. and Pres.	H. G. FANNIN	H. G. FANNIN	B. McReynolds	Pf. 50	45	(With Surp)	815		960	188	118	278	350	26	Chase N., N. Y.; Am. N. Bk. & Tr., Mobile; Barnett N., Jacksonville.
Pensacola 31,579 Escambia N 3	CITIZENS & PEOPLES NAT. BK. 63-85 d@T:11 Jun'35Stmt	E. R. MALONE, Ch. of Bd. and Pres.	J. W. MALONE C. W. LAMAR	J. W. ANDREWS	J. F. QUINA	800	263	(With Surp)	4,409	6	5,478	2,391	901	358	1,559	269	N. City, Chase N., and Cent. Han. Bk. & Tr. Co., N. Y.; Cont. Ill. N. Bk. & Tr. Co., Chi.; 1st N., Atl.
" " "	FIRST BANK & TRUST CO. 63-40 d@T:14 Jun'35Stmt	J. S. Reese	G. W. Reese, V. P. and Tr. Off.	J. S. Leonard	E. D. Bowersox J. W. Gingles	200	139	(Incl. Und. Prof.)	22	2,617	2,978	801	735	730	594	118	Cent. Han. Bk. & Tr. Co. N. Y.; 1st N., Chi.; Whitney N., N. O.; Citiz. & Sou. N. Atl.
" " "	PERRY BANKING CO. 63-181 Jun'35Stmt	J. W. Malone	E. R. Malone, Oliver Jernagan, Jr. W. J. Tolton, V. P. and Tr. Off.	William Malone, V. P. and Cash.	R. M. McDavid G. H. Malone	100	6		14	772	892	325	115	123	305	24	Cent. Han. Bk. & Tr. Co., N. Y.; 1st N., Atl.; Am. N., Pensacola.
Perry 2744 Taylor C 8	HILLSBORO STATE BANK 63-98 d@T:23 Jun'35Stmt	J. H. Scales	T. B. Puckett J. C. O'Rourke	Mabel P. Adams	B. R. Fisher	Pf. 25	5		9	457	546	191		162	161	32	N. City, N. Y.; Fla. N., Jacksonville; Citiz. & Sou. N., Atl.
Plant City 6800 Hillsborough I 15	FARMERS BANK 63-516 Jun'35Stmt	M. E. MOODY C. T. YOUNG, Ch. of Bd. Special attention "The Old Kella"	n given all items entrusted to us.	T. E. MOODY	A. R. BORING	100	105	(Incl. Und. Prof.)	14	1,633	1,852	686		825	226	115	Guaranty Tr. Co., N. Y.; Ex. N., Tampa; Atlantic N., Jacksonville.
Pompano 2614 Broward M24	PUNTA GORDA STATE BANK 63-191 d@T:17 Jun'35Stmt	W. L. Kester, Ch. of Bd. and Pres.	C. O. Stubbs	C. O. Stubbs		25	6		1	193	225	163	38		18	6	Chase N., N. Y.; Atl. N., Jacksonville; Broward Bk. & Tr., Ft. Lauderdale.
Punta Gorda 1833 Charlotte L15		W. L. Koon	W. R. DeLoach	W. R. DeLoach	Grace L. Dewey	25			1	131	157	89	28		36	4	Chase N., N. Y.; Fla. N., Jacksonville; Ex. N., and 1st N., Tampa.

Digitized by fraser.stouffer.org
Federal Reserve Bank of St. Louis

TOWN AND COUNTY. County Seats. Fed. Res. Dist. No. Jacksonville Br.	Mem. A. B. A. * Mem. State B. Ass'n. Fed. Res. Depts.: Trust B-Bond d-Safe Deposit Savings	PRESIDENT.	VICE-PRESIDENT.	CASHIER.	ASS'T CASHIER.	LIABILITIES. (In Thousands of Dollars)					RESOURCES.					PRINCIPAL CORRESPONDENTS.	
						Capital	Surplus	Und. Prof. and or Reserves	Deposits	Other Liabilities	Totals	Cash, Ex. & Due from Bks	U.S. Gov. Securities	Other Securities	Loans & Discounts		Other Resources
Quincy 3788 Gadsden B4	CITIZENS BANK & TRUST CO. Jun'35Stmt 63-434 d@T'25	S. W. ANDERSON	J. E. GRAVES	P. C. DAVIS. Cash. and Tr. Of.		\$ 100	\$ 44	\$ 7	\$ 364		\$ 515	\$ 164	\$ 65	\$ 111	\$ 145	\$ 30	Chase N., N. Y.; Fla. N. and Barnett N., Jacksonville; 1st N., Atl.; Hibernia N., New Orleans.
" " "	QUINCY STATE BANK Jun'35Stmt 63-88 d@T'89	MARK W. MUNROE	M. B. BATES	N. B. JORDAN	L. B. McMILLAN	100	300	183	1,279		1,862	1,009	77	32	744	Chase N., N. Y.; Atlantic N. and Barnett N., Jacksonville.	
River Junction 5624 Gadsden M12	Gadsden County State Bank Jun'35Stmt 63-193 d@T'07	E. H. Boykin, Ch. of Bd. and Pres.	M. Morgan	W. W. McDonald		15	15	14	227	\$ 6	277	126		48 (Incl. U.S.)	89	14	Chase N., N. Y.; Fla. N. and Atl. N., Jacksonville; Am. N. Pensacola; Citiz. Bk. & Tr., Quincy.
St. Augustine 12,111 St. Johns D18	EXCHANGE BANK Jun'35Stmt 63-53 d@T'34 Morris Plan Co. '30	H. E. WOLFE	J. B. DODD	S. M. MARSH	EARL J. HOEY	50	10	1	403		464	170	172	39	66	17	Chase N., N. Y.; Fla. N. and Atl. N., Jacksonville; Chem. Bk. & Tr., N. Y.; Fla. N. and Atlantic N., Jacksonville; Citiz. & Sou. N., Atl.
" " "	ST. AUGUSTINE NATIONAL BANK Jun'35Stmt 63-55 d@T'19 Citizens State Bank Jun'35Stmt 63-479 d@T'26	C. S. L'ENGLE, Ch. of Bd. and Pres.	F. F. HARROLD	X. L. PELLIGER	JNO. P. BILTON	100 Pf. 100	12 (Incl. Und. Prof.)	5	1,415		1,632	376	389	483	274	110	Gty. Tr. Co. and Chase N., N. Y.; Barnett N., Jacksonville.
St. Cloud 1863 Osceola H18	Florida National Bank at St. Petersburg Jun'35Stmt 63-507 Morris Plan Co. '32	S. W. Porter G. C. Hunter, Ch. of Bd.	G. A. PEED	P. E. Kirkpatrick	J. H. Green E. B. Reese B. P. Teasley	18 Pf. 12	5	4	240		279	125	82	18	38	16	Irv. Tr., N. Y.; Atl. N., Jacksonville; Citiz. & Sou. N., Atl.
St. Petersburg 40,425 Pinellas I 12	" " "	C. D. Dyal	J. W. Cordell	J. W. Cordell	J. H. Green E. B. Reese B. P. Teasley	200	150	54	4,432		4,836	2,841	1,255	174	450	116	1st N., N. City, and Cent. Han. Bk. & Tr., N. Y.; Fla. N., Jacksonville.
" " "	UNION TRUST COMPANY Jun'35Stmt 63-446 d@T'26	W. W. McEACHERN NAT B. BROPHY, Ch. of Bd.	C. R. I. BROWN V. P. and Tr. Of.	C. R. COX V. P., Cash. and Sec.	R. M. PETRICK JOHN A. ELBON, A. Cash. and A. Sec.	100 Pf. 100	72		3,773		4,045	1,581	1,257	549	488	170	First National Bank, New York Chem. Bk. & Tr. Co., New York First National Bank, Chicago Atlantic National Bank, Jacksonville Barnett National Bank, Jacksonville First National Bank, Atlanta Exchange National Bank, Tampa
Sanford 10,100 Seminole G18	Morris Plan Co. '32			Ira E. Southward, Mgr.													
" " "	SANFORD ATLANTIC NATIONAL BANK Jun'35Stmt 63-485	P. J. FEITNER	J. L. INGLEY	ARTHUR BRANAN	A. L. BETTS	100	52 (Incl. Und. Prof.)	6	1,849		2,007	720		1,120 (Incl. U.S.)	140	27	Gty. Tr. Co., N. Y.; Atlantic N., Jacksonville.
Sarasota 8398 Sarasota J13	Palmer National Bank & Trust Co. Jun'35Stmt 63-495	B. W. Powell Honore Palmer, Ch. of Bd.	Prince Cantacuzene	H. W. Whitman, V P and Cash.	D. S. Mackintosh A. H. Bayless	100	100	62	1,515		1,777	397	653	360	336	31	Com'l N. Bk. & Tr. Co. N. Y.; Cont. Ill. N. and 1st N., Chi.; Atl. N., Jacksonville.
Sebring 2912 Highlands J18	Tropical State Bank Jun'35Stmt 63-421 d@T'25	W. J. Kelly	E. L. Tappen	B. F. Williams	W. Waldrop, Jr.	25	1	3	351		380	123	46	139	64	8	Chem. Bk. & Tr., N. Y.; Barnett N., Jacksonville; Ex. N., Tampa.
Starke 1339 Bradford D14	Bank of Starke 63-125	E. S. Matthews, Ch. of Bd. and Pres.	A. M. Darby	R. J. Davis													
Stuart 1924 Martin K 23	Citizens Bank Jun'35Stmt 63-515	J. H. Reardon, Ch. of Bd. and Pres.	C. E. Simmons	D. S. Hudson		15	5	4	281		305	158	127		17	3	Atlantic N., Jacksonville.

For Credit Information — **THE EXCHANGE NATIONAL BANK** of Tampa — For Prompt Collections
TAMPA, FLORIDA

Number under Name of Bank is the Transit Number given to each bank in U. S. exclusively by The Rand-McNally Bankers' Directory, under the authority of The American Bankers Ass'n.

FLORIDA—Continued

Non-Bank Towns with Nearest Banking Point (Indexed Access.), Lawyers, Laws (Indexed) in back of this volume. For Interest Rates, Holidays, etc., see Laws.

TOWN AND COUNTY.
 *County Seats.
 Fed. Res. Dist. No. 6
 Jacksonville Br.
 Tallahassee 10,700
 Leon B 5
 " " "
 " " "
 Tampa 101,161
 Hillsborough I 13

Mem. A. B. A. *New State Priv.
 Mem. State B. Ass'n. [Estab.
 Fed. Res. Depts. T-Trust B-Bond
 d-Safe Deposit © Savings
CAPITAL CITY BK.
 Jun'35Stmt 63-68 d@*2\$'95
LEWIS STATE BK.
 Jun'35Stmt 63-66 d@*2\$'56
 Morris Plan Co. *34
 *Columbia Bank of Ybor City
 Jun'35Stmt 63-391 d@*1\$'23
 (2019 E. Broadway)

***EXCHANGE NATIONAL BANK**
 Jun'35Stmt 63-27 d@*2\$'94
 (601-3 Franklin)

***FIRST NATIONAL BANK**
 Jun'35Stmt 63-26 d@*1\$'86
 (416 Franklin)

*First Savings & Tr. Co.
 Jun'35Stmt 63-32 d@*1\$'14
 (512 Franklin)
 *International Bank
 Jun'35Stmt 63-469 d@*2\$'26
 *Latin-American Bank of
 Ybor City d@*1\$'30
 Dec'34Stmt 63-271
 Morris Plan Co. *17
 Dec'34Stmt 63-406
 (322 Cass St.)
 Tampa Clearing House
 (Members indicated by *)

D. E. ARRIES & COMPANY
 (415 Tampa St.)
PIERCE-BIESE CORPORATION
 BRANCH OF JACKSONVILLE
 (1st Nat'l Bank Bldg.)

PRESIDENT.	VICE-PRESIDENT.	CASHIER.	ASS'T CASHIER.								
D. M. LOWRY	O. C. COLLINS	A. F. PHILIPS	G. L. JOHNSON F. N. LOWRY								
Our Collection Department Under Personal Supervision of an Officer of This Bank. We Actually Remit Day We Collect											
GEORGE E. LEWIS	G. L. HENDERSON	P. B. McDUGALL	W. B. MOORE								
FLORIDA'S OLDEST BANK											
J. A. Griffin	G. E. Simpson Simon A. Grimaldi H. N. Sandler	J. C. Camp, Agent R. M. McKinney	John Lazzara								
J. A. GRIFFIN	P. O. KNIGHT A. C. CLEWIS	T. G. MIXSON JNO. BRYAN G. C. WHITAKER GEO. B. HOWELL V. P. and Tr. Off. JOHN O. PERRY	F. O. ANDERSON G. R. GRIFFIN W. G. LUNDEN, Mgr. Credit Dept.								
EQUIPPED WITH AN EXCELLENT CREDIT DEPARTMENT FULL TRUST POWERS											
E. P. TALIAFERRO R. J. BINNICKER Ch. of Bd.	H. T. LYKES V. H. NORTHCUTT R. W. MASTERS R. J. MCMASTER A. V. P. V. EHRLICHER C. B. GALLOWAY A. V. P.	E. C. SCHOEN J. H. BOUSHALL Tr. Off.	S. L. MATHEWS R. A. LIGGETT								
Depository of the U. S., State of Florida, County of Hillsboro, and City of Tampa. Send us your cash items and collections on Tampa and South Florida.											
A. C. Clewis	C. H. Clewis	L. D. Smith, Tr. A. C. Clewis, Jr. A. Sec.	H. S. Prince, Sec. and Trust Off.								
A. Massari	Frank Massari A. F. Massari	I. F. Massari									
H. T. Lykes G. A. Munroe Ch. of Bd.	E. P. Taliaferro	Jules I. Griffin, V. P. and Cash.	R. Cotarelo								
G. D. Courtis	Abe Maas O. A. Ayala	LeB. Kinchley, Sec. and Tr.									
G. R. Griffin	Jules I. Griffin	H. S. Prince, Mgr.	L. D. Smith, Sec. and Tr.								
<table border="0"> <tr> <td>Florida Municipal Bonds.</td> <td>INVESTMENT SECURITIES.</td> </tr> <tr> <td>GLYDE G. PIERCE</td> <td>A. C. BIESE</td> </tr> <tr> <td>Florida Municipal Bonds.</td> <td>JAMES FRENCH, JR., Sec.-Treas.</td> </tr> <tr> <td>General Market Securities.</td> <td>Direct private telegraph wire to Pask & Walbridge, New York. From Jacksonville office.</td> </tr> </table>				Florida Municipal Bonds.	INVESTMENT SECURITIES.	GLYDE G. PIERCE	A. C. BIESE	Florida Municipal Bonds.	JAMES FRENCH, JR., Sec.-Treas.	General Market Securities.	Direct private telegraph wire to Pask & Walbridge, New York. From Jacksonville office.
Florida Municipal Bonds.	INVESTMENT SECURITIES.										
GLYDE G. PIERCE	A. C. BIESE										
Florida Municipal Bonds.	JAMES FRENCH, JR., Sec.-Treas.										
General Market Securities.	Direct private telegraph wire to Pask & Walbridge, New York. From Jacksonville office.										
Telephone—M 14 41 ATT Teletype T PA-14											

LIABILITIES. (In Thousands of Dollars)						RESOURCES.				
Capital	Surplus	Und.Prof. and or Reserves	Deposits	Other Liabilities	Totals	Cash, Ex. & Due from Bks	U.S. Gov. Securities	Other Securities	Loans & Discounts	Other Resources
\$ 50	\$ 50	\$ 75	\$ 1,372		\$ 1,547	\$ 640		\$ 477	\$ 374	\$ 56
100	100	130	3,048		3,378	1,234	\$ 737	674	571	162
(Branch of 100)	(Incl. 42 Und. Prof.)	Morris 2	Plan 511	Co., J	ackson 655	ville, F la.) 300	50	127	132	46
1,250	389	25	12,560		14,224	6,444	2,253	1,582	3,319	626
Tampa and South Florida Collections receive our prompt attention and will be remitted for on day of payment at lowest rates.										
1,500	535	143	12,880		15,058	2,984	5,139	2,563	2,976	1,396
OLDEST BANK IN SOUTH FLORIDA. Special Attention Given Collections. Remittance made Same Day of Payment.										
500	125	1	1,364	\$ 20	2,010	392	169	529	801	119
100	21	17	407		545	113	92	142	133	65
100	25	(With 200)	496		621	99	176	138	149	59
150	100	56	127	201	634	46	13		559	16
(See pages 61-62-63 for Number of Cities, States, etc.) National, State and Private Banks, Total										
Office s also at Jacksonville, Miami and Orlando.										

PRINCIPAL CORRESPONDENTS.

Chase N., N. Y.; Atlantic N., Barnett N., and Fla. N., Jacksonville; 1st N., Atl.; Fifth Third Union Tr. Co., Cin.

N. City, N. Y.; Atlantic N., Fla. N., and Barnett N., Jacksonville; 1st N., Atl.; Phil. N., Phil.

Cent. Han. Bk. & Tr. Co., N. Y.

1st N., Chase N., N. City, and Bkrs. Tr. N. Y.; Cont. Ill. N. Bk. & Tr., Chi.; Phil. N., Phil.; 1st N., Shaw, Bos.; 1st N., St. L.; 1st N., Atl.; Barnett N., Atlantic N., and Fla. N., Jacksonville; Mellon N., Pitts.; 1st N., Balt.; Citiz. & Sou. N., Savan.

Chem. Bk. & Tr. Co., Irv. Tr. Co., N. Y.; Bkrs. Tr. Co., N. Y.; 1st N., Chi.; Phil. N., Phil.; 1st N., Bos.; Riggs N., Wash., D. C.; Citiz. & Sou. N. Bk. and 1st N., Atl.; Atlantic N., Barnett N., and Fla. N., Jacksonville.

Guaranty Tr. Co., N. Y.; Ex. N., Tampa.

Chase N. and Bk. of Sicily Tr. Co., N. Y.; 1st N., Tampa.

Chase N., N. Y.; 1st N., Tampa; Atlantic N., Jacksonville.

1st N. and Ex. N., Tampa.

Number under Name of Bank is the Transit Number given to each bank in U. S. exclusively by The Rand-McNally Bankers' Directory, under the authority of The American Bankers Ass'n.

FLORIDA—Continued

Non-Bank Towns with Nearest Banking Point (Indexed Acces.), Lawyers, Laws (Indexed) in back of this volume. For Interest Rates, Holidays, etc., see Laws.

TOWN AND COUNTY. County Seats. Fed. Res. Dist. No. 6 Jacksonville Br.	●Mem. A. B. A. *New State Priv. †Mem. State B. Ass'n. [Estab. ◆Fed. Res. Depts: T-Trust B-Bond d-Safe Deposit © Savings	PRESIDENT.	VICE-PRESIDENT.	CASHIER.	ASS'T CASHIER.	LIABILITIES. (In Thousands of Dollars)					RESOURCES.					PRINCIPAL CORRESPONDENTS.	
						Capital	Surplus	Und. Prof. and or Reserves	Deposits	Other Liabilities	Totals	Cash. Ex. & Due from Bks	U.S. Gov. Securities	Other Securities	Loans & Dis-counts		Other Resources
Tarpon Springs 3414 Pinellas H12	First National Bank in Tarpon Springs.....d©*34 Jun'35Stmt 63-517	G. C. Rankin.....	J. C. McCrocklin L. Smitzes	Roy C. Gause.....	Edith L. Payne.....	\$ 25 Pf. 25	\$ 5	\$ 7	\$ 216	-----	\$ 278	\$ 123	\$ 31	\$ 2	\$ 121	\$ 1	Chase N., N. Y.; Ex. N., Tampa.
Tavares 1090 Lake F16	Bank of Tavares.....d©†\$11 Jun'35Stmt 63-276	H. C. Duncan.....	W. J. Rogers.....	W. J. Rogers.....	C. E. Strickland.....	25	-----	70	247	-----	342	89	57	27	142	27	Guaranty Tr. Co., N. Y.; Atlantic N., Jacksonville.
Titusville 2089 Brevard G21	Citizens Bank.....d©\$34 Jun'35Stmt 63-518	E. H. Ashcraft.....	O. D. Allbritten.....	W. E. Bowers.....	-----	13 Pf. 12	3	1	186	-----	215	71	100	2	33	9	Chem. Bk. & Tr., N. Y.; Fla. N., Jacksonville.
Trenton 706 Gilchrist D11	Farmers & Merchants Bank Jun'35Stmt 63-220	R. C. Lang.....	J. B. Stockman.....	Barney Howard.....	-----	10 Pf. 15	1	-----	138	-----	164	60	10	7	59	28	Chase N., N. Y.; Fla. N., Jacksonville.
Valparaiso 99 Okaloosa B4	Valparaiso State Bank Jun'35Stmt 63-373	J. E. Plew, Ch. of Bd. and Pres.	C. W. Ruckel.....	C. W. Ruckel.....	C. F. Lear.....	18 Pf. 7	-----	2	48	\$ 10	85	11	10	23	26	15	City N. Bk. & Tr. Co., Chi.; 1st Bk. & Tr. Co., Pensacola.
Venice 309 Sarasota K13	Venice-Nokomis Bank Jun'35Stmt 63-435	Fred H. Albee, Ch. of Bd. and Pres.	Henri Pauchey Stephen Albee	J. T. Blalock.....	-----	15 Pf. 10	1	2	111	-----	139	57	19	7	45	11	Chase N., N. Y.; Fla. N., Jacksonville; Palmer N. Bk. & Tr. Co., Sarasota.
Vero Beach 2268 Indian River J22	Farmers Bank.....d©\$27 63-294	-----	-----	-----	-----	(Operating on restricted basis,	-----	-----	-----	Emory	S. M	artin,	Conser	vator)	-----	-----	-----
Wauchula 2574 Hardee J16	Wauchula State Bank Jun'35Stmt 63-492	J. W. Crews, Ch. of Bd. and Pres.	Leslie Hord H. M. McIntosh	H. M. McIntosh.....	-----	25 Pf. 25	15	17	513	-----	595	188	123	130	147	7	Cent. Han. Bk. & Tr., N. Y.; Fla. N., Jacksonville; Ex. N., Tampa.
West Palm Beach 26,610 Palm Beach L24	CENTRAL FARMERS TR. CO. ◆83-443 d©†\$25 Jun'35Stmt	JOHN C. BORDEN.....	D. F. GODDELL.....	K. H. TURNER, Tr.....	R. E. McNEILL, JR., Sec. and Tr. Off. A. B. RITTENOUR, A. Tr. Off.	250	219	64	3,839	-----	4,372	1,597	1,147	859	546	223	Cent. Han. Bk. & Tr. Co. and N. City, N. Y.; Cont. Ill. N. Bk. & Tr. Co., Chi.; Fla. N. and Barnett N., Jacksonville; 1st N. and Fla. N. Bk. & Tr. Co., Miami.
"	WEST PALM BEACH ATLANTIC NATIONAL BANK Jun'35Stmt 63-491	G. E. THERRY..... E. W. LANE, Ch. A. R. NIELSEN, Vice Ch.	L. D. SIMON.....	H. C. SMITH.....	E. S. MILLER.....	100	25	33	1,857	-----	2,015	1,082	641	109	168	15	Chase N., N. Y.; 1st N., Chi.; Atlantic N., Jacksonville; 1st N., Miami.

WEST PALM BEACH—Selected List—INVESTMENT DEALERS

CORRESPONDENTS AND BANK DEPOSITORIES

THOMAS M. COOK & COMPANY Incorporated (1415-1418 Harvey Building)	THOMAS M. COOK.....	J. LEO GLEASON.....	E. W. JACKSON, Sec. and Treas.	-----	-----	-----	-----	-----	-----	-----	-----	-----	-----	-----	-----	-----	-----	Irv. Tr. Co., N. Y.; 1st N., Tampa; Central Farmers Trust Co. and West Palm Beach Atlantic N., West Palm Beach.
	MUNICIPAL BONDS BOUGHT, SOLD AND TRADED																	
	We can make firm bid or quote market price on any Florida Bond.																	

For Credit Information — **THE EXCHANGE NATIONAL BANK** of Tampa — For Prompt Collections
TAMPA, FLORIDA

Number under Name of Bank is the Transit Number given to each bank in U. S. exclusively by The Rand-McNally Bankers' Directory, under the authority of The American Bankers Ass'n.

FLORIDA—Continued

Non-Bank Towns with Nearest Banking Point (Indexed Access.), Lawyers, Laws (Indexed) in back of this volume. For Interest Rates, Holidays, etc., see Laws.

TOWN AND COUNTY. County Seats. Fed. Res. Dist. No. 6 Jacksonville Br.	Mem. A. B. A. New State Priv. Mem. State B. Ass'n. [Estab. Fed. Res. Depts.: Trust B-Bond d-Safe Deposit © Savings	PRESIDENT.	VICE-PRESIDENT.	CASHIER.	ASS'T CASHIER.	LIABILITIES. (In Thousands of Dollars)					RESOURCES.					PRINCIPAL CORRESPONDENTS.	
						Capital	Surplus	Und.Prof. and Reserves	Deposits	Other Liabilities	Totals	Cash, Ex. & Due from Bks	U.S. Gov. Securities	Oth. Securities	Loans & Discounts		Other Resources
West Tampa	(See Tampa)																
Wewahitchka 584 Gulf Ct	Wewahitchka State Bank Jun'35Stmt 63-474 d@T'26	Dave Gaskin C. L. Morgan, Ch.	Thos. Meriwether	J. H. Kelley		\$ 15	\$ 5	\$ 5	\$ 110		\$ 135	\$ 65		\$ 19 Incl. U.S.	\$ 45	\$ 6	Cent. Han. Bk. & Tr. Co., N. Y.; Fla. N., Jack- sonville.
Wildwood 1409 Sumter E15	Bank of Wildwood d@T'13 Jun'35Stmt 63-203	O. L. McRae	G. D. Bridges	G. O. Watkins		15 Pf. 2			81	\$ 1	99	69			13	17	Atlantic N., Jacksonville.
Williston 940 Levy E12	Perkins State Bank d@T'13 Jun'35Stmt 63-278	R. P. Perkins	L. B. McLeod	V. S. Perkins	Virginia L. Perkins	15		1	108		124	81	\$ 12	2	27	2	Fla. N., Atlantic N., and Barnett N., Jack- sonville.
Winter Garden Orange G17 2023	FIRST NATIONAL BANK Jun'35Stmt 63-326 d@T'19	J. M. SULLIVAN FEE IN ADVAN for each credit	A. S. FICQUETTE A. W. HURLEY CE: 15c for each report insures pr	J. S. FAIRCHILD	J. C. SAYER	25 Pf. 25	18 (With Surp.)		392	25	485	221		77	161	26	Cent. Han. Bk. & Tr. Co., N. Y.; Ex. N., Tampa; Barnett N., Jack- sonville.
Winter Haven 7130 Polk I16	*AMERICAN NATIONAL BANK IN WINTER HAVEN Jun'35Stmt 63-366 d@T'29	N. A. STREET C. A. MURROE, Ch.	PERCIVAL MANCHESTER	A. G. HANCOCK. V. P. and Cash.	C. W. WEBER	100 Pf. 100	10	28	1,207		1,445	694	361	76	271	43	Chase N., N. Y.; Cont. Ill. N. Bk. & Tr. Co., Chi.; Atlantic N., Jack- sonville; 1st N. Bk., Tampa.
" " "	*EXCHANGE NATIONAL BK. OF WINTER HAVEN Jun'35Stmt 63-211 d@T'30	J. A. GRIFFIN	J. O. PERRY W. H. ROSS L. B. ANDERSON	R. W. CLAPP L. B. ANDERSON Tr. Of.		200	50	29	1,276	4	1,559	673	311	162	339	74	Irv. Tr. Co. and Cent. Han. Bk. & Tr., N. Y.; Barnett N., Jack- sonville; Ex. N., Tampa.
" " "	Winter Haven Clearing House (Members indicated by a *)	Roger W. Clapp	A. G. Hancock	L. B. Anderson, Mgr.	Charles W. Weber, Sec. and Tr.	(See pa Depo	ges 61- sits by	62-63 f Cities,	or Num States,	ber of etc.)	Nation al, Stat	e and	Private	Banks,	Total		
Winter Park 3686 Orange G18	FLORIDA BANK AT WINTER PARK d@T'30 Jun'35Stmt 63-319	Geo. Kraft	A. M. Harris W. R. Rosenfelt	P. E. Davis		50	5	34	771		860	208	128	340	133	51	Chase N., N. Y.; Barnett N., Jacksonville; Fla. Bk., Orlando.
Ybor City	(See Tampa)																

State in No. 6
Fed. Res. District.

GEORGIA

Abbeville 1018 Wilcox I16	Citizens Exchange Bank 64-1161 dT'35	J. F. Harrell		J. H. Walker													Williams Banking Co., Rhine.
" " "	Dorsey Banking Co. T'28 64-1107	J. H. Dorsey		Pearl Warren													Pitts Bkg. Co., Pitts, Ga.; 1st N., Atl.
Acworth 1163 Cobb E5	Bank of Acworth T'05 Jun'35Stmt 64-395	A. J. Durham	R. L. McMillan	J. E. Carnes	J. H. Harrison	\$ 25	\$ 5	\$ 8	\$ 116		\$ 154	\$ 52	\$ 4		\$ 80	\$ 18	Chase N., N. Y.; 1st N. and Citiz. & Sou. N., Atl.
" " "	S. Lemon Banking Co. T'05 Jun'35Stmt 64-394	G. W. McMillan	W. H. Kemp	L. M. Awtrey	O. D. Kemp	30 (15 Cap.		2 Notes)	84		131	22	6		85	18	Cent. Han. Bk. & Tr. Co., N. Y.; Fulton N., Atl.; Ham. N., Chat.
Adairsville 765 Bartow D4	Bank of Adairsville T'09 Jun'35Stmt 64-523	M. P. Gaines, Ch. of Bd. and Pres.	C. W. Satterfield	O. B. Bishop		25		3	75		103	33	\$ 20		41	9	Chase N., N. Y.; 1st N., Atl.; Ham. N., Chat.
Adel 1796 Cook O12	Bryan Bank T'29 Jun'35Stmt 64-1112	G. W. Bryan	L. R. Hutchinson	J. B. Sasser		25	1	7	190		223	86	15	6	112	4	Citiz. & Sou. N., Atl. and Valdosta.

THE CITIZENS & SOUTHERN NATIONAL BANK

ATHENS
MACON

ATLANTA
SAVANNAH

AUGUSTA
VALDOSTA

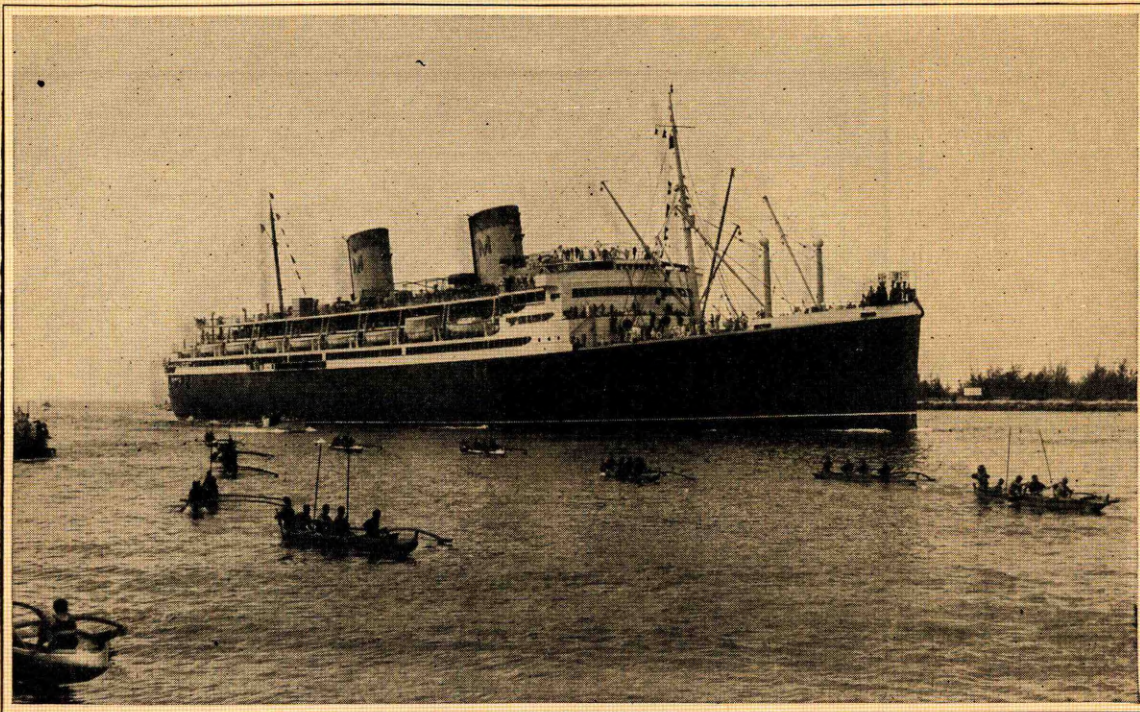

The Matson liner Malolo (Flying Fish) entering Honolulu Harbor. Natives in outrigger canoes are escorting her, as is the custom with all incoming steamers.

Is Your Bank's Horizon World Wide?

The customers you care the most about keeping are the very ones who would be most interested in seeing international banking services offered by your bank: the manufacturer interested in establishing world markets; the importer who helps settle international debts; the inexperienced or the seasoned globe-trotter—they all look to you for *international* information.

Their accounts are valuable. And, with a BLUE BOOK at your elbow, you are fully equipped to extend your bank's service throughout the world.

The Foreign Banks Section of your BLUE BOOK contains a complete and accurate list of all banks in the world. It shows the statement of condition of the chief foreign banks, together with officers and principal correspondents.

The BLUE BOOK also contains a table of postal and parcel post rates to any section of the globe. It gives a list of common commercial terms in ten languages.

Your BLUE BOOK contains maps of Europe, Asia, Africa, England, Philippine Islands, South America, Mexico, West Indies and Alaska.

Every officer who serves depositors should have a BLUE BOOK—an up-to-date copy—for his personal use. Especially those who serve importers, exporters and travellers.

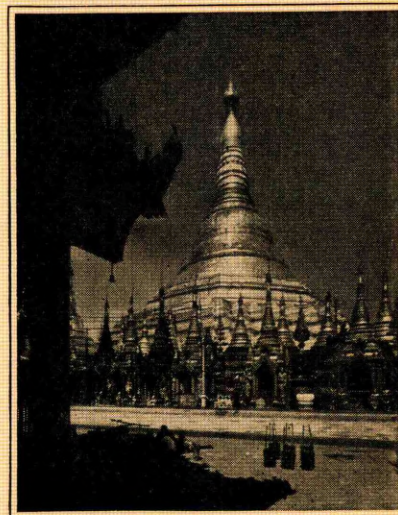

The Shiva Dragon Pagoda at Rangoon in Burma. This is the country Kipling wrote about in his poem "The Road to Mandalay."

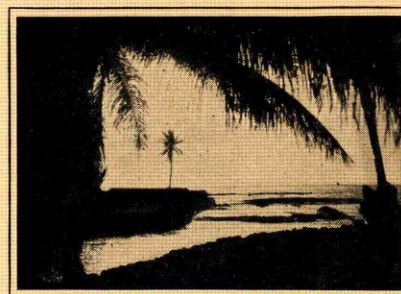

Dusk at Honaunau, Kona district of the island of Hawaii. The ruins of the ancient city of refuge shows in the background.

6a.

THE thousands of banks advertising in this publication do not advertise in order to grow and become prosperous.

They advertise in the BLUE BOOK because they are already growing and already prosperous.

Such are the type of banks you wish to entrust with your business.

To pick out the growing and prosperous bank in any average city is very easy for the user of a Blue Book.

Which is the best bank in (Say) Des Moines, Iowa to entrust with a collection?

Which bank in (Say) Belleville, Illinois shall I select to act in a trust capacity?

At which bank in any reserve city will my account be welcome, appreciated and deserved?

Look for the
Advertising Banks
in the
Rand McNally Bankers Directory
The Bankers Blue Book

TOWN AND COUNTY. County Seats. Entire State in No. 6 Fed. Res. Dist.	Mem. A. B. A. *New State †Mem. State B. Ass'n. [Estab. ◆Fed. Res. Depts. T-Trust B-Bond d-Safe Deposit © Savings	PRESIDENT.	VICE-PRESIDENT.	CASHIER.	ASS'T CASHIER.	LIABILITIES. (In Thousands of Dollars)					RESOURCES.					PRINCIPAL CORRESPONDENTS.		
						Capital	Surplus	Und. Prof. and or Reserves	Deposits	Other Liabilities	Totals	Cash, Ex. & Due from Bks	U.S. Gov. Securities	Other Securities	Loans & Discounts		Other Resources	
Alley428 Montgomery K17	Montgomery County Bank Jun'35Stmt 64-525 •†\$26	W. J. Peterson, Ch. of Bd. and Pres.	B. R. Snooks	Miss Mary Smith		\$ 15	\$ 6		\$ 109		\$ 130	\$ 85	\$ 10	\$ 2	\$ 31	\$ 2	Chase N., N. Y.; Citiz. & Sou. N., Savan.; 1st N., Atl. Lib. N. Bk. & Tr., Savan.; Fulton N., Atl.; 1st N. Bk. & Tr., Macon. Irv. Tr. Co., N. Y.; Citiz. & Sou. N., Atl.; Bk. of Tifton, Tifton.	
Alamo613 Wheeler K16	J. F. Darby Bank 64-1118			H. K. Murchison					(Branch of Vidalia, Ga.)									
Alapaha270 Berrien N13	Bank of Alapaha Jun'35Stmt 64-527	F. O. Baker	W. M. Gaskins	J. P. Culpepper	Chas. Matthews	30	15	\$ 7	156		208	44	13		145	6		
Albany14,507 Dougherty M7	*ALBANY EXCH. NATIONAL BANK Jun'35Stmt 64-92 ©•1906	H. E. DAVIS, JOHN E. WALLACE, Ch. of Bd.		J. R. PINKSTON		100	50	63	1,303	\$ 100	1,665	272	186	79	829	300	Guaranty Tr. Co., N. Y.; Cent. Ill. N. Bk. & Tr. Co., Chi.; Citiz. & Sou. N., Atl.; Citiz. & Sou. N., Savan.; Citiz. & Sou. N., Macon.	
		Personal attention given collections. Prompt remittance. Progressive banking methods in all departments. CORRESPONDENCE INVITED.																
	Albany Trust & Banking Company Jun'35Stmt	A. P. Vasop, Ch. of Bd. and Pres.	P. J. Brown	C. L. Neuman, A. C. & Tr. Off.		100	20	104	140		414	24	28		308	54	Fulton N., Atl.; Alb. Ex. N. and City N., Albany.	
	*CITY NATIONAL BANK Jun'35Stmt 64-1104 d©†128	W. B. HALEY, Ch. of Bd. and Pres.	J. B. DAVIS W. C. HOLMAN	J. T. HALEY, V. P. and Cash.	THOS. S. ROBINSON GEORGE H. JOINER	100	20	71	1,531	100	1,822	505	244	285	731	57	Cent. Han. Bk. & Tr. Co., N. Y.; 1st N. and Fulton N., Atl.	
	Albany Clearing House (Members indicated by a*)			H. E. Davis, Mgr.	Thos. S. Robinson, Sec.	(See pages 61-62 of Cities, or Number of States, etc.)					National, State and Private Banks, Total							
Alston199 Montgomery L16	McBride Bros., Bankers Dec'34Stmt 64-1067	Clifford McBride, H. G. McBride, V.P.	M. P. McBride W. T. McBride	J. W. McArthur		6	13		43	7	69	32	9	12	9	7	1st N., Atl.; Citiz. & Sou. N., Savan. and Atl.	
Americus3760 Samter L3	Bank of Commerce Jun'35Stmt 64-100	Frank Sheffield	Lee Hudson John Sheffield	C. F. Crisp	F. Sheffield, Jr., H. P. Anderson C. F. Giddings	65	291	(With Surp.)	1,754		2,110	319		562 (Incl. U.S.)	1,194	35	N. City and Gty. Tr. N. Y.; Northern Tr., Chi.; 1st N., Atl.; Citiz. & Sou. N., Savan. and Macon. Brunswick Bk. & Tr. Co., Brunswick.	
Arco50 Glynn O22	Brunswick Bk. & Trust Co. 64-1011 ©•1999			Mrs. G. A. Stacy					(Branch of Brunswick, Ga.)									
Arlington1232 Calhoun N4	Bostwick Banking Co. Jun'35Stmt 64-1133	W. E. Bostwick, Jr.		Carl Clements	Oscar Powell				5	30	35	14	5		11	5	1st N. Bk. & Tr. Co., Macon; 1st N., Atl.	
Ashburn2073 Turner M10	Ashburn Bank Jun'35Stmt 64-257	C. E. Thrasher, Ch. of Bd. and Pres.	J. S. Johnson	R. H. Green	C. H. Melton	25	25	(15 C p. Notes)	25	178	268	88	17		140	23	Chase N., N. Y.; 1st N., Atl.; Citiz. & Sou. N., Savan. and Macon.	
	Citizens Bank Jun'35Stmt 64-258	D. H. Davis	W. A. Murray	K. P. Baker	Fred Raines	25	30		20	94	169	32		5	114	18	Cent. Han. Bk. & Tr. Co., N. Y.; 1st N., Atl.	
Athens18,192 Clarke E13	THE CITIZENS AND SOUTHERN NATIONAL BANK Jun'35Stmt 64-71 d©†125	WM. MURPHEY, MILLS B. LANE, Ch. of Bd.		H. V. WATTERSON, V. P. and Cash.	HARVEY STOVALL M. H. PITTARD	5,000	2,334	150	67,692	227	75,403	23,235	6,769	4,536	36,159	4,704	Mnfrs. Tr. Co., N. Y.; Cont. Ill. N. Bk. & Tr. Co., Chi.; Phil. N., Phil.; Citiz. and Sou. N., Atl., Macon, Augusta, Valdosta, and Sav.	
		CORRESPONDENT SERVICE FOR THE SOUTHEAST — also offices at — ATLANTA — SAVANNAH — MACON — AUGUSTA — VALDOSTA																
	Hubert Banking Co. Dec'34Stmt 64-1125	(J. H. Hubert)							12	40	53	15	2		24	12	N. Bk. of Athens, Athens; 1st N., Atl.	
	NATIONAL BANK OF ATHENS Jun'35Stmt 64-66 d©†166	J. W. MORTON		J. O. BIRD		100	250	102	1,277	100	1,829	418	414	108	765	124	Chase N., N. Y.; 1st N. and Fulton N., Atl.	
		All collections entrusted to our care will receive prompt attention. Remittances made at lowest rates.																

THE CITIZENS & SOUTHERN NATIONAL BANK ATHENS ATLANTA AUGUSTA
MACON SAVANNAH VALDOSTA

Number under Name of Bank is the Transit Number given to each bank in U. S. exclusively by The Rand-McNally Bankers' Directory, under the authority of The American Bankers Ass'n.

ATLANTA—Federal Reserve City No. 6.

(Fulton Co., F 6) County Seat. Population 270,366

Mem. A. E. A. * New State + Priv. ‡ Mem. State B. Ass'n. [Estab. ◆ Fed. Res. Depts. T-Trust B-Bond d-Safe Deposit © Savings	PRESIDENT.	VICE-PRESIDENT.	CASHIER.	ASS'T CASHIER.	LIABILITIES. (In Thousands of Dollars)						RESOURCES.					PRINCIPAL CORRESPONDENTS.																														
					Capital	Surplus	Und. Prof. and Reserves	Deposits	Other Liabilities	Totals	Cash, Ex. & Due from Bks	U.S. Gov. Securities	Other Securities	Loans & Discounts	Other Resources																															
American Savings Bank Jun'35Stmt 64-8 d©†\$187 (140 Peachtree St.)	J. G. St. Amand, Ch. of Bd. and Pres.	W. M. Francis C. D. Clarke	E. G. Webb		\$ 200	\$ 100	\$ 32	\$ 377	\$ 85	\$ 794	\$ 38	\$ 77	\$ 2	\$ 490	\$ 187	1st N., Atl.																														
Atlanta Joint Stk. Land Bk. Jun'35Stmt 64-1057 (41 Marietta)	F. W. Allcorn, Jr.	E. T. Gentry B. W. Pruet	F. W. Allcorn, Jr.	W. B. Shiver, Sec. Tr.	Pf. 350	50	270		3,330	4,000	14	3	368	2,846	769	Citiz. & Sou. N. and 1st N., Atl.																														
MARIETTA AT BROAD																																														
<table border="0" style="width: 100%;"> <tr> <td style="width: 25%;">WILLIAM MURPHEY</td> <td style="width: 25%;">W. B. SPANN</td> <td style="width: 25%;">ROBERT F. ADAMSON</td> <td style="width: 25%;">W. H. FITZPATRICK,</td> </tr> <tr> <td>MILLS B. LANE, Ch. of Bd.</td> <td>CARL H. LEWIS</td> <td>ROBERT L. CLEMENT,</td> <td>A. Cash. and Mgr. Sav. Dept.</td> </tr> <tr> <td>H. LANE YOUNG, V.P. and Exec. Mgr.</td> <td>HENRY C. HEINZ</td> <td>SMITH WITHAM,</td> <td>C. A. DREW, VANN GROOVER, W. B. SYMMERS,</td> </tr> <tr> <td>FRANK HAWKINS, V.P. & Ch. Tr. Com.</td> <td>ALVA G. MAXWELL</td> <td>Asst. to the Vice- President</td> <td>A. Cashiers</td> </tr> <tr> <td>THOS. G. ERWIN, V. P. and Tr. Off.</td> <td>L. L. GELLERSTEDT</td> <td>THOS. I. MILLER</td> <td>FRANKLIN NASH, A. Tr. Off.</td> </tr> <tr> <td>L. H. PARRIS, V. P. and Tr. Off.</td> <td></td> <td></td> <td></td> </tr> </table>																	WILLIAM MURPHEY	W. B. SPANN	ROBERT F. ADAMSON	W. H. FITZPATRICK,	MILLS B. LANE, Ch. of Bd.	CARL H. LEWIS	ROBERT L. CLEMENT,	A. Cash. and Mgr. Sav. Dept.	H. LANE YOUNG, V.P. and Exec. Mgr.	HENRY C. HEINZ	SMITH WITHAM,	C. A. DREW, VANN GROOVER, W. B. SYMMERS,	FRANK HAWKINS, V.P. & Ch. Tr. Com.	ALVA G. MAXWELL	Asst. to the Vice- President	A. Cashiers	THOS. G. ERWIN, V. P. and Tr. Off.	L. L. GELLERSTEDT	THOS. I. MILLER	FRANKLIN NASH, A. Tr. Off.	L. H. PARRIS, V. P. and Tr. Off.									
WILLIAM MURPHEY	W. B. SPANN	ROBERT F. ADAMSON	W. H. FITZPATRICK,																																											
MILLS B. LANE, Ch. of Bd.	CARL H. LEWIS	ROBERT L. CLEMENT,	A. Cash. and Mgr. Sav. Dept.																																											
H. LANE YOUNG, V.P. and Exec. Mgr.	HENRY C. HEINZ	SMITH WITHAM,	C. A. DREW, VANN GROOVER, W. B. SYMMERS,																																											
FRANK HAWKINS, V.P. & Ch. Tr. Com.	ALVA G. MAXWELL	Asst. to the Vice- President	A. Cashiers																																											
THOS. G. ERWIN, V. P. and Tr. Off.	L. L. GELLERSTEDT	THOS. I. MILLER	FRANKLIN NASH, A. Tr. Off.																																											
L. H. PARRIS, V. P. and Tr. Off.																																														
STATEMENT OF CONDITION June 29, 1935 RESOURCES																																														
<table border="0" style="width: 100%;"> <tr> <td style="width: 70%;">Cash in Vault and due from banks</td> <td style="width: 30%; text-align: right;">\$23,234,764.34</td> </tr> <tr> <td>United States Government Securities</td> <td style="text-align: right;">6,769,086.36</td> </tr> <tr> <td>State, County and Municipal Bonds</td> <td style="text-align: right;">1,368,362.90</td> </tr> <tr> <td>Other Bonds</td> <td style="text-align: right;">2,922,535.10</td> </tr> <tr> <td>Federal Reserve and Other Stocks</td> <td style="text-align: right;">245,368.84</td> </tr> <tr> <td>Loans and Discounts</td> <td style="text-align: right;">36,144,820.84</td> </tr> <tr> <td>(a) Demand Loans</td> <td style="text-align: right;">8,464,501.00</td> </tr> <tr> <td>(b) Time Loans</td> <td style="text-align: right;">27,680,319.84</td> </tr> <tr> <td>Banking Houses, (7) Furniture, Fixtures, and other real estate owned</td> <td style="text-align: right;">4,364,505.08</td> </tr> <tr> <td>Customers' Liability on Acceptances</td> <td style="text-align: right;">63,146.92</td> </tr> <tr> <td>Overdrafts</td> <td style="text-align: right;">14,331.82</td> </tr> <tr> <td>Payment to Federal Deposit Insurance Corp.</td> <td style="text-align: right;">68,629.58</td> </tr> <tr> <td>Interest accrued but Uncollected on C. C. C. Loans</td> <td style="text-align: right;">167,034.13</td> </tr> <tr> <td>Other Resources</td> <td style="text-align: right;">40,405.11</td> </tr> <tr> <td></td> <td style="text-align: right; border-top: 1px solid black;">\$75,402,991.02</td> </tr> </table>																	Cash in Vault and due from banks	\$23,234,764.34	United States Government Securities	6,769,086.36	State, County and Municipal Bonds	1,368,362.90	Other Bonds	2,922,535.10	Federal Reserve and Other Stocks	245,368.84	Loans and Discounts	36,144,820.84	(a) Demand Loans	8,464,501.00	(b) Time Loans	27,680,319.84	Banking Houses, (7) Furniture, Fixtures, and other real estate owned	4,364,505.08	Customers' Liability on Acceptances	63,146.92	Overdrafts	14,331.82	Payment to Federal Deposit Insurance Corp.	68,629.58	Interest accrued but Uncollected on C. C. C. Loans	167,034.13	Other Resources	40,405.11		\$75,402,991.02
Cash in Vault and due from banks	\$23,234,764.34																																													
United States Government Securities	6,769,086.36																																													
State, County and Municipal Bonds	1,368,362.90																																													
Other Bonds	2,922,535.10																																													
Federal Reserve and Other Stocks	245,368.84																																													
Loans and Discounts	36,144,820.84																																													
(a) Demand Loans	8,464,501.00																																													
(b) Time Loans	27,680,319.84																																													
Banking Houses, (7) Furniture, Fixtures, and other real estate owned	4,364,505.08																																													
Customers' Liability on Acceptances	63,146.92																																													
Overdrafts	14,331.82																																													
Payment to Federal Deposit Insurance Corp.	68,629.58																																													
Interest accrued but Uncollected on C. C. C. Loans	167,034.13																																													
Other Resources	40,405.11																																													
	\$75,402,991.02																																													
LIABILITIES																																														
<table border="0" style="width: 100%;"> <tr> <td style="width: 70%;">CAPITAL</td> <td style="width: 30%; text-align: right;">\$ 5,000,000.00</td> </tr> <tr> <td>SURPLUS and Undivided Profits</td> <td style="text-align: right;">2,333,922.06</td> </tr> <tr> <td>Reserves</td> <td style="text-align: right;">75,002.56</td> </tr> <tr> <td>Reserve for Dividends payable July 1, 1935</td> <td style="text-align: right;">75,000.00</td> </tr> <tr> <td>Dividends Unpaid</td> <td style="text-align: right;">278.45</td> </tr> <tr> <td>Liability on Customers' Acceptances</td> <td style="text-align: right;">63,146.92</td> </tr> <tr> <td>DEPOSITS</td> <td style="text-align: right;">67,692,077.48</td> </tr> <tr> <td>Items in Transit between Offices</td> <td style="text-align: right;">162,388.92</td> </tr> <tr> <td>Other Liabilities</td> <td style="text-align: right;">1,174.63</td> </tr> <tr> <td></td> <td style="text-align: right; border-top: 1px solid black;">\$75,402,991.02</td> </tr> </table>																	CAPITAL	\$ 5,000,000.00	SURPLUS and Undivided Profits	2,333,922.06	Reserves	75,002.56	Reserve for Dividends payable July 1, 1935	75,000.00	Dividends Unpaid	278.45	Liability on Customers' Acceptances	63,146.92	DEPOSITS	67,692,077.48	Items in Transit between Offices	162,388.92	Other Liabilities	1,174.63		\$75,402,991.02										
CAPITAL	\$ 5,000,000.00																																													
SURPLUS and Undivided Profits	2,333,922.06																																													
Reserves	75,002.56																																													
Reserve for Dividends payable July 1, 1935	75,000.00																																													
Dividends Unpaid	278.45																																													
Liability on Customers' Acceptances	63,146.92																																													
DEPOSITS	67,692,077.48																																													
Items in Transit between Offices	162,388.92																																													
Other Liabilities	1,174.63																																													
	\$75,402,991.02																																													
CORRESPONDENT SERVICE FOR THE SOUTHEAST																																														
also offices at																																														
SAVANNAH—MACON—ATHENS—AUGUSTA—VALDOSTA																																														
Citizens Trust Co. Jun'35Stmt 64-1022 (212 Auburn Ave.)	A. T. Walden C. R. Yates, Ch.	J. B. Blayton	L. D. Milton	J. F. Cook	75	5	34	244	2	360	46	66	63	106	79	N. City, N. Y.; Fulton N., Atl.																														
East Atlanta Bank Jun'35Stmt 64-19 (520 Flat Shoals Ave. S. E.)	E. F. Fincher, Ch. of Bd. and Pres.	W. S. Smith	M. A. Thompson	E. J. Striplin	25 (15 Cap. Notes)	5	2	273	2	322	111		29	159	23	1st N., Atl.																														
Federal Reserve Bank, Dist. 6. 64-14 (Atlanta Banks continued on next page)	(For complete information see page 38)																																													

THE CITIZENS AND SOUTHERN NATIONAL BANK
 Jun'35Stmt 64-5 d©†\$187
 (Marietta at Broad)

THE CITIZENS & SOUTHERN NATIONAL BANK

ATHENS ATLANTA AUGUSTA
 MACON SAVANNAH VALDOSTA

Mem. A. B. A. New State Priv.
Mem. State B. Ass'n. [Estab.
Fed. Res. Depts. Trust B-Bond
d-Safe Deposit Savings

PRESIDENT. VICE-PRESIDENT. CASHIER. ASS'T CASHIER.

LIABILITIES. (In Thousand of Dollars)						RESOURCES.				
Capital	Surplus	Und. Prof. and Reserves	Deposits	Other Liabilities	Totals	Cash Ex. & Due from Bks	U.S. Gov. Securities	Other Securities	Loans & Discounts	Other Resources

PRINCIPAL CORRESPONDENTS.

***FIRST NATIONAL BANK ATLANTA**
Jun '35 Stmt 64-1 d@T*65
(AT FIVE POINTS)

JOHN K. OTTLEY
President

JAMES D. ROBINSON
Exec. Vice-Pres.

Vice-Presidents

R. CLYDE WILLIAMS
WILLIAM T. PERKERSON
Vice-Pres. and Trust Officer

J. SHERRARD KENNEDY
JAMES F. ALEXANDER
WM. C. ADAMSON

HERMAN JONES, Jr.
Cashier

FRANK M. BERRY
Assistant Vice-Presidents

S. J. FULLER
FREEMAN STRICKLAND
FRANK T. DAVIS
J. ARCH. AVARY, Jr.
Assistant Cashiers

H. G. WALKER
CLAUDE H. BLOUNT
RALPH A. HUIE
ALBERT G. MATHEWS

O. C. BRADFORD
EDWARD H. DALY
Auditor

C. W. CURRY

CHARLES A. ROSE
LEO STILLMAN
Asst. Trust Officer

HAROLD T. PATTERSON

\$ 5,400	\$ 2,600	\$ 3,062	\$85,804	\$ 265	\$97,131	\$27,937	\$28,108	\$ 7,515	\$29,923	\$ 3,648
----------	----------	----------	----------	--------	----------	----------	----------	----------	----------	----------

Leading Banks and Bankers
In All Principal Cities

Satisfactory Correspondent Service
For Seventy Years

***FULTON NATIONAL BANK**
Jun '35 Stmt 64-7 d@T*09
(18-20 Marietta St.)

R. G. CLAY _____ **RONALD RANSOM** _____ **G. C. EVANS** _____ **W. R. DeLOACH** _____
Exec. **F. W. BLALOCK** _____ **C. M. FLOYD** _____ **Wm. MATTHEWS** _____
W. V. CROWLEY _____ **E. S. GAY, A. Tr. Off.**

Tr. Officer

Offices: Peachtree Road Office—Buckhead.
Peters Street Office—Junction of Peters and Walker Streets.
Decatur Office—Court Square.

1,000	350	396	24,907	86	27,239	9,237	6,858	1,802	8,916	426
Pf. 500										

DEPOSITORY OF THE UNITED STATES, STATE OF GEORGIA, CITY OF ATLANTA.

New York Trust Co. _____ **New York Guaranty Trust Co.** _____ **New York Chase National Bank** _____ **New York Chemical Bank & Trust Co.** _____ **New York City National Bank & Trust Co.** _____ **Chicago National Shawmut Bank** _____ **Boston First National Bank** _____ **Philadelphia**

Georgia Savings Bk. & Tr. Co.
Jun '35 Stmt 64-12 d@T*89
(74 Peachtree)

Morris Plan Bk. of Georgia
Jun '35 Stmt 64-1062 @*18'11
(66 Pryor St. N. E.)

Southern Savings Bank—\$35
Jun '35 Stmt 64-21

George M. Brown _____ **J. E. Oliver** _____ **C. P. Hunter** _____ **T. E. Ellis, Tr. Off.**
Sec. and Tr.

George Winship _____ **Jno. A. Whitner** _____ **O. T. Greer** _____ **Lucyle McGinnis** _____
J. T. Rose *Exec. V. P. and Tr.* *Sec.*

J. G. Burckhardt, Jr. _____ **C. Richter Smith** _____ **J. B. Dickey** _____
Jr.

John G. Burckhardt, Ch.

500 (Deb.) 500	100	88	2,116	64	3,368	284	238	1,096	1,104	646
200	50	82	466	359	1,157	74	51	11	933	88
50	10	15	90	129	294	19			273	2

N. City, N. Y.; 1st N., Citiz. & Southern N., and Fulton N., Atlanta.

Chem. Bk. & Tr. Co., N. Y.; Citiz. & Southern N., Tr. Co. of Georgia, and Fulton N., Atl.

THE CITIZENS & SOUTHERN NATIONAL BANK **ATHENS** **ATLANTA** **AUGUSTA**
MACON **SAVANNAH** **VALDOSTA**

Number under Name of Bank is the Transit Number given to each bank in U. S. exclusively by The Rand-McNally Bankers' Directory, under the authority of The American Bankers Ass'n.

ATLANTA—Continued
(Federal Reserve City No. 6)

Non-Bank Towns with Nearest Banking Point (Indexed Acces.), Lawyers, Laws (Indexed) in back of this volume. For Interest Rates, Holidays, etc., see Laws.

MEMBERSHIP	PRESIDENT.	VICE-PRESIDENT.	CASHIER.	ASS'T CASHIER.	LIABILITIES. (In Thousands of Dollars)					RESOURCES.					PRINCIPAL CORRESPONDENTS.	
					Capital	Surplus	Und.Prof. and or Reserves	Deposits	Other Liabilities	Totals	Cash, E. & Due from Bks	U.S. Gov. Securities	Other Securities	Loans & Discounts		Other Resources
●Mem. A. B. A. *New §State Priv †Mem. State B. Ass'n. [Estab. ♦Fed. Res. Depts: T-Trust B-Bond d-Safe Deposit © Savings	Walter Estes.....	T. M. Longino.....	E. Cowan.....	W. L. Williamson.....	\$ 25 (8	\$ 1 Cap.		\$ 135 Notes)		\$ 169	\$ 58	\$ 17		\$ 64	\$ 30	Fulton N., Atl.
	THOS. K. GLENN <i>President</i>				2,000	2,000	\$ 452	16,799	\$ 173	21,424	7,703	2,253	\$ 1,366	8,405	1,697	Guaranty Trust Co. New York Bankers Trust Co. New York Chase National Bank New York Harris Trust & Savings Bank Chicago
	ROBT. STRICKLAND <i>Executive Vice President</i>								DAMERON BLACK <i>Vice President, Sec. and Tr.</i>							
	BANKING DEPT. TRUST DEPT. INVESTMENT DEPT.															
	M. K. HUNTER, V. P. W. L. POMEROY, Tr. Off. J. D. ROBINSON, Jr., V. P.															
	W. S. WOODS, A. V. P. J. C. SHELOR, A. Tr. Off. J. W. MEANS, A. Tr.															
	D. M. ROBERTSON, A. V. P. L. L. McCULLOUGH, A. Tr. Off and A. Sec. Mtge. Loan Dept.															
	L. L. DAVIS, A. Sec. GEO. L. WORD, Mgr.															
	A. H. STEVENS, A. Sec. and A. Tr. W. L. DAUGHTRY, A. Tr. Off. VERNON WOOTEN, A. Mgr.															
	M. C. TURMAN, A. Tr. ROFF SIMS, A. Tr. Off.															
Atlanta Clearing House..... 64-20 (Members indicated by a *)	F. W. Blalock.....	T. K. Glenn.....	Thos. I. Miller, Tr.	W. C. Adamson, Sec.	(See pa Depo	ges 61- sits by	62-63 f or Num Cites,	ber of States, etc.)	Nation al, Stat	o and	Private	Banks,	Total			

TRUST COMPANY OF GEORGIA

Jun'35Stmt TdB@T\$91
(Pryor and Edgewood Ave.)

Affiliated Members
Trust Company of Georgia Associates
 AUGUSTA..... NATIONAL EXCHANGE BANK
 COLUMBUS..... FOURTH NATIONAL BANK
 MACON..... FIRST NATIONAL BANK & TRUST COMPANY
 ROME..... FIRST NATIONAL BANK
 SAVANNAH..... LIBERTY NATIONAL BANK & TRUST COMPANY

ATLANTA—Selected List of Investment Dealers, Brokers, Finance Companies, Acceptance Corporations, etc.

NAME	YEAR ESTABLISHED	MEMBERS OF FIRM BRANCH MANAGERS EXCHANGE MEMBERSHIPS	OTHER OFFICES, CORRESPONDENTS AND BANK DEPOSITORIES	NAME	YEAR ESTABLISHED	MEMBERS OF FIRM BRANCH MANAGERS EXCHANGE MEMBERSHIPS	OTHER OFFICES, CORRESPONDENTS AND BANK DEPOSITORIES
THE FIRST BOSTON CORPORATION (First National Bank Bldg.)		President ALLAN M. POPE , New York Manager U. D. MOONEY, JR. INVESTMENT BANKERS United States Government, Municipal, Public Utility, Railroad, and other Investment Bonds and Notes; Bankers' Acceptances, Bank Insurance Company and other Investment Stocks. Direct Private Wires to Principal Cities.	Exec. Offices, New York and Boston; Other Offices, St. Louis, Kansas City, Minpls., Cleveland, Philadelphia, Baltimore, Pittsburgh, Washington, Chicago, Buffalo, Hartford, Los Angeles, San Francisco, Seattle, Worcester, Springfield, Mass., Rutland, and Providence.	MILHOUS, GAINES & MAYES, Inc. (Rhodes-Haverty Bldg.)		WALTER B. GAINES , Pres. JAMES F. MILHOUS , Vice-Pres. HAROLD B. MAYES , Vice-Pres. Southern Municipals General Market Bonds	Office at Webb-Crawford Bldg. Birmingham, Ala. Correspondents: Citiz. & Sou. Natl. Atlanta; First Natl., Birmingham. Home office, 40 Wall St., New York.
J. H. HILSMAN & CO. Inc. (1410 Citiz. & Sou. Bldg.)		{ J. F. Settle, Pres. J. F. Darrett, V. P. W. W. Mallory, V. P. R. R. Settle, Sec. and Tr. Investment Securities and Municipals.	Citiz. & Sou. N. and Fulton N., Atl.	E. A. PIERCE & CO. (44 Broad St. N. W.)		THOMAS S. DENTON , Manager	Bkrs. Tr. Co., N. Y.; 1st N., Fulton N., and Citiz. & Southern N., Atl.
WAYNE MARTIN & CO. (1511 First National Bank Bldg.)		{ Dealers in Georgia Municipal Bonds and Local Securities.	First N. and Fulton N., Atl.	THE ROBINSON-HUMPHREY COMPANY (Incorporated) (1901 Rhodes-Haverty Bldg.)		HENRY B. TOMPKINS , Pres. and Treas. HENRY W. GRADY, JR. , V. P. J. L. MORRIS , V. P. L. C. DULANEY , V. P. and Sec. SOUTHERN MUNICIPAL BONDS	
				Discount House of SALOMON BROS. & HUTZLER (807 First Nat'l Bank Bldg.)		{ Bond Salesmen's Headquarters Members New York Stock Exchange T. GEORGE VAN HART , Representative	New York, Boston, Philadelphia, Chicago, Cleveland, Minneapolis. Bond Salesmen's Headquarters, San Francisco and Dallas.
				WYATT, NEAL & WAGGONER (First Natl. Bank Bldg.)		{ T. R. WAGGONER J. R. NEAL HENRY WYATT } Partners	Georgia and Southern Municipal Bonds. Local Securities.

THE CITIZENS & SOUTHERN NATIONAL BANK

ATHENS ATLANTA AUGUSTA
MACON SAVANNAH VALDOSTA

TOWN AND COUNTY. County Seats. State in No. 6 Fed. Res. District.

PRESIDENT. VICE-PRESIDENT. CASHIER. ASS'T CASHIER.

LIABILITIES. (In Thousands of Dollars) RESOURCES.

PRINCIPAL CORRESPONDENTS.

THE CITIZENS AND SOUTHERN NATIONAL BANK
 Jun'35Stmt 64-31 d@T-2'95
***GEORGIA RAILROAD BANK & TRUST CO.**
 Jun'35Stmt 64-35 d@T-2'92

WM. MURPHEY — **L. S. FERGUSON**, **D. H. JOHNSON**, **A. J. BEALL** — **MILLS B. LANE**, **Ezec.** **V. P. and Cash.** **J. H. MASON**
Ch. of Bd. H. H. HILL, V. P. and Tr. Off.

CORRESPONDENT SERVICE FOR THE SOUTHEAST
ALSO OFFICES AT
Atlanta — Savannah — Macon — Athens — Valdosta

G. H. PHINIZY — **J. L. ETHEREDGE** — **A. B. KITCHEN** — **F. B. POPE**
A. B. VON KAMP, **J. M. ADAMS**, **J. J. BRESNAN**
H. D. BEMAN, **Ezec.** **A. Tr. Off.** **LUCY BEMAN**
LEE S. TRIMBLE, **V. P. and Tr. Off.** **Mgr. Savings Dept.**

We invite the business of Banks, Bankers, and Merchants desiring prompt, efficient and satisfactory service. Test Our Facilities.

Capital	Surplus	Und. Prof. and Reserves	Deposits	Other Liabilities	Totals	Cash, R. & Due from Bks	U.S. Gov. Securities	Other Securities	Loans & Discounts	Other Resources
\$ 5,000	\$ 2,334	\$ 150	\$ 67,692	\$ 227	\$ 75,403	\$ 23,235	\$ 6,769	\$ 4,536	\$ 36,159	\$ 4,704
750	505	(With Surp.)	7,872	17	9,645	1,983	676	769	5,707	510
Deb. 500										

(Uptown Branch: GEO. P. BATES, V. P.; R. F. MARTIN, Cash.)

Chase N., N. Y.; Cont. Ill. N. Bk. & Tr. Co., Chl.

Gty. Tr. Co. and Chase N., N. Y.; Fulton N. and Ist. N., Atl.

***NATIONAL EXCHANGE BANK**
 Jun'35Stmt 64-33 d@T-2'71

E. A. STUBBS — **DAVID SLUSKY** — **E. M. MAY** — **R. C. BAILIE, Jr.**
P. E. MAY, *Ch. of Bd.*

SEND US YOUR AUGUSTA ITEMS DIRECT FOR PROMPT AND CAREFUL ATTENTION.

400	100	46	2,784	408	3,738	1,040	649	596	1,258	195
-----	-----	----	-------	-----	-------	-------	-----	-----	-------	-----

Affiliated Members
Trust Company of Georgia Associates
 ATLANTA...TRUST COMPANY OF GEORGIA
 COLUMBUS...FOURTH NATIONAL BANK
 MACON...FIRST NATIONAL BANK & TRUST COMPANY
 ROME...FIRST NATIONAL BANK
 SAVANNAH...LIBERTY NATIONAL BANK & TRUST COMPANY

Central Hanover Bank & Trust Co. New York
 Chase National Bank New York
 First National Bank Atlanta
 Trust Company of Georgia Atlanta

Realty Savings Bank Jun'35Stmt 64-40 @T-3'33
Augusta Clearing House (Members indicated by a *)
Austell Bank Jun'35Stmt 64-531 @T-1'10
CITIZENS BANK & TRUST CO. Jun'35Stmt 64-825 d@T-1'11
FIRST STATE NATIONAL BANK 64-181 d@T-1'91

J. L. Etheredge — **A. B. vonKamp** — **L. W. Lyeth** — **J. R. Owens, Jr.**
Ch. of Bd. and Pres. *V. P. and Cash.* *V. P. and Cash.*

A. B. Kitchen — **E. A. Stubbs** — **D. H. Johnson, Sec.**
M. T. Benson — **L. G. Garrett** — **C. C. Perkerson** — **W. F. Westmoreland**
H. L. GANS, **MAX KWILECKI**, **E. F. VICKERS**, **W. N. HILTON**
Ch. of Bd. and Pres. **J. B. EHRLICH**

F. S. Jones — **E. J. Perry, Jr.** — **L. H. Tonge** — **L. Tennille**
E. J. Perry, **R. F. Wheat**, *Inactive*, *Ch. of Bd.*

100 (100 Deb.)	27	13	619		859	27	77	17	540	198
(See page 61-62 for Deposits by Cities, States, etc.)	61-62	for Num ber of	or Num ber of	etc.)	Nation al, Stat e and Private Banks, Total					
25 (15 Cap. Notes)	4	199			243	63			163	17
75 (Deb. 75)	8	12	417	1	588	183	3	48	310	44
Draft s, No tes, e tc. by an off icer o f this bank. "fee In advan ce."										
100	20	5	987		1,112	706	42	13	328	23

Ga. R. R. Bk. & Tr. Co., Augusta.

Fulton N., Atl.

Chase N., N. Y.; Ist N., Atl.; Fla. N., Jacksonville.

Cent. Han. Bk. & Tr. and Chase N., N. Y.; Ist N., Atl.; Citiz. & Southern N., Savan; Ist N. Bk. & Tr., Macon.

THE CITIZENS & SOUTHERN NATIONAL BANK **ATHENS** **ATLANTA** **AUGUSTA**
MACON **SAVANNAH** **VALDOSTA**

Number under Name of Bank is the Transit Number given to each bank in U. S. exclusively by The Rand-McNally Bankers' Directory, under the authority of The American Bankers Ass'n.

GEORGIA—Continued

Non-Bank Towns with Nearest Banking Point (Indexed Access.), Lawyers, Laws (Indexed) in back of this volume. For Interest Rates, Holidays, etc., see Law.

TOWN AND COUNTY. County Seat. State in No. of Fed. Res. District.	Mem. A. B. A. New State Priv. Mem. State B. Ass'n. [Estab. Fed. Res. Depts.: T-Trust B-Bond d-Safe Deposit © Savings	PRESIDENT.	VICE-PRESIDENT.	CASHIER.	ASS'T CASHIER.	LIABILITIES. (In Thousands of Dollars)					RESOURCES.					PRINCIPAL CORRESPONDENTS.	
						Capital	Surplus	Und. Prof. and or Reserves	Deposits	Other Liabilities	Totals	Cash, Ex. & Due from Bks	U.S. Gov. Securities	Other Securities	Loans & Discounts		Other Resources
Ball Ground 706 Cherokee D6	Citizens Bank d@13'26 Jun'35Stmt 64-1089	M. G. Hendrix	W. M. Aaron	B. R. Jones	Georgia Prather	\$ 15	\$ 5	\$ 7	\$ 197		\$ 224	\$ 105	\$ 44		\$ 72	\$ 3	Fulton N., Atl.; Hamilton N., Chat.; Bk. of Canton, Canton.
Barnesville 3236 Lamar H8	First National Bank @1'02 Jun'35Stmt 64-213	W. B. Smith		N. A. Peacock	F. G. Sims	50	50	25	651	\$ 50	826	203	130	\$ 26	418	49	1st N. and Citiz. & Sou. N., Atl.
Barwick 499 Brooks P11	Barwick Banking Co. ††31 64-1142	Owners	C. R. Simmons S. N. Chapman Mrs. W. R. Thrasher S. S. Humphreys	Eunice Chapman					32		32	32					Bk. of Quitman, Quitman.
Baxley 2122 Appling M18	Baxley State Bank d@13'17 Jun'35Stmt 64-957	J. W. Tippins	O. A. Whitaker	O. E. Moore	N. D. Padgett	25 Deb. 25	8		160		218	56	3		145	14	1st N., Atl.; N. Bk. of Brunswick, Brunswick.
Blackshear 1817 Pierce M10	Blackshear Bank d@13'91 Jun'35Stmt 64-365	A. P. Brantley	B. D. Brantley	P. L. Pomeroy, V. P. and Acting Cash.	M. C. McAlpin	50	25	49	316	28	468	77	100		268	23	Irv. Tr. Co., N. Y.; Citiz. & Sou. N., Savan. and Atl.
Blakely 2106 Early N4	The Exchange Bank d†34 Dec'34Stmt 64-1152 First National Bank 08 Jun'35Stmt 64-293	P. D. DuBose	J. S. Sherman, Ch. of Bd. and Pres.	H. A. Walton	J. S. Sherman	30 Net Worth 100			28	14	72	29			13	30	Citiz. & Sou. N., Atl.; City N., Alb.
Blue Ridge 1190 Fannin B8	Fannin County Bk. d@13'16 Jun'35Stmt 64-425	J. M. Eaton, Sr.	Wm. Butt G. A. Curtis	W. E. Henslee	J. M. Eaton, Jr.	15 (12 Cap. Notes)	3	2	204		236	43	13	43	91	46	Chase N., N. Y.; Fulton N., Atl.; Ham. N., Chat.
Blythe 209 Richmond H19	Farmers Bank @13'09 Jun'35Stmt 64-542	L. W. Dye	P. B. Reese	T. M. Nickles		12 15	5	3	30	14	67	11			41	15	Chase N., N. Y.; Citiz. & Sou. N., Augusta.
Boston 1243 Thomas P9	Boston Banking Company Dec'34Stmt 64-383	W. D. Peeples		W. D. Peeples					1	8	9	5			3	1	1st N., Atl.; Com'l., Thomasville.
Bowdon 1024 Carroll G2	Commercial Bank 33'26 Jun'35Stmt 64-1090	J. A. Mandeville	J. H. Barr	M. L. Johnson	T. B. Bartlett	25	10	10	123		168	46	27	4	66	25	N. City, N. Y.; Fulton N., Atl.
Braselton 189 Jackson E10	Braselton Banking Co. †11 Jun'35Stmt 64-791	W. H. Braselton	Green Braselton	J. O. Braselton	J. A. Davis, H. F. Braselton	25	17		123		165	35	92		34	4	Chase N., N. Y.; 1st N., Atl.
Bremen 1030 Haralson F2	Commercial & Exchange Bank 64-1156 @11'34 Jun'35Stmt	J. J. Mangham, Owner and Pres.		E. O. McFather					15	2	69	34			31	4	1st N., Atl.
Brewton 151 Laurens J16	Farmers & Merch'ts Bank Jun'35Stmt 64-547	J. L. Keen	J. H. Curl	L. P. Keen, V. P. and Cash.	B. F. Herndon	15 Deb. 10	5	1	132		163	25	1		124	13	Chase N., N. Y.; 1st N., Atl.; Citiz. & Sou., Dublin.
Brooklet 536 Bulloch J 21	Brooklet Banking Co. ††33 Dec'34Stmt 64-1148			F. W. Hughes						13	14	12			2		Lib. N. Bk. & Tr. Co. and Citiz. & Sou. N., Savan.; Sea Isl., Statesboro.
Brunswick 14,022 Glynn O22	*BRUNSWICK BK. & TRUST CO. 64-86 d@13'89 Jun'35Stmt	F. D. Aiken, Ch. of Bd. and Pres.	M. J. Welsh I. M. Aiken	I. M. Aiken	W. E. Geiger, A. C. and Tr. Off.	230	74	14	1,288		1,606	197		655 (Incl. U. S.)	579	175	Gty. Tr., N. Y.; Fla. N., Jacksonv.; Citiz. & Sou. N., Atl. and Savan.
" "	*NATIONAL BANK OF BRUNSWICK 64-87 d@13'94 Jun'35Stmt	C. H. Sheldon	A. I. Church A. M. Harris	A. M. Harris	J. O. Taylor	150 (Incl. Und. Prof.)	189	37	1,392	138	1,906	371	511	391	535	98	Chem. Bk. & Tr. Co., N. Y.; 1st N., Atl.; Lib. N. Bk. & Tr. Co., Savan.; Atlantic N., Jacksonville.
" "	Brunswick Clearing House (Members indicated by a *)	C. H. Sheldon		I. M. Aiken, Sec. and Tr.		(See pages 61-63 of Cities, or Number of States, etc.)					Nation	al, Stat	e and	Private	Banks,	Total	
Buchanan 429 Haralson F3	Haralson County Bank \$'09 Jun'35Stmt 64-553	J. L. Eaves	W. C. Moore	H. G. Richardson	H. C. Edwards	40	15	6	152		213	78			129	6	1st N. and Fulton N., Atl.
Buena Vista 1097 Marion K5	Buena Vista Ln. & Sav. Bk. Jun'35Stmt 64-400 d@13'89	Wm. C. Wooten	A. C. Duncan	O. H. Lewis	C. W. Duncan	30	15	5	122	79	251	23		10	203	15	Cent. Han. Bk. & Tr. Co., N. Y.; 1st N., Atl.; Col. Bk. & Tr. Co., Col.
Burford 3357 Gwinnett E3	Shadburn Banking Co. Jun'35Stmt 64-305 @13'1001	Mrs. Kate A. Shadburn	L. T. Sudderth	E. A. Wilbanks		40	15	7	272		334	39		18	219	58	Chase N., N. Y.; 1st N. and Citiz. & Sou. N., Atl.
Butler 857 Taylor J7	Citizens State Bank d†26 Jun'35Stmt 64-1087	J. W. Edwards	J. T. Cochran	L. R. Adams	M. E. Childres	15	11	3	90	1	120	16	54		43	7	Fulton N., Atl.; 1st N. Bk. & Tr., Macon; 4th N., Columbus.
Byromville 315 Dooly K9	Bank of Byromville ††20 Jun'35Stmt 64-978	J. D. Lester, Sr.	E. B. Davis	S. H. Buxton	Mrs. W. E. Dawson	15 (7 Cap. Surp. Deb.)	6		48	9	85	14			68	3	Fulton N., Atl.; 1st N. Bk. & Tr. Co., Macon.
" "	J. S. & S. B. Byrom, Bankers d††27	S. B. Byrom, Mgr.		Mrs. W. B. Thompson													1st N., Atl.

THE CITIZENS & SOUTHERN NATIONAL BANK ATHENS ATLANTA AUGUSTA
MACON SAVANNAH VALDOSTA

TOWN AND COUNTY. County Seats. State in No. 6 Fed. Res. District.	Mem. A. B. A. * New State † Priv. Mem. State B. Ass'n. [Estab. ♦ Fed. Res. Depts.: Trust B-Bond d-Safe Deposit © Savings	PRESIDENT.	VICE-PRESIDENT.	CASHIER.	ASS'T CASHIER.	LIABILITIES. (In Thousands of Dollars)					RESOURCES.					PRINCIPAL CORRESPONDENTS.	
						Capital	Surplus	Und.Prof. and or Reserves	Deposits	Other Lia- bilities	Totals	Cash, Ex. & Due from Bks	U.S. Gov. Securi- ties	Other Securi- ties	Loans & Dis- counts		Other Re- sources
Cadwell 208 Laurens K14	Farmers Clearing Bank. 11-29 Jun'35Stmt 64-1119	(Partnership: W. D. J. B. Bedingfield, and L. K. Smith)	Parkerson, Jr.	L. K. Smith.....	W. A. Bedingfield..	-----	\$ 64	\$ 2	\$ 10	\$ 34	\$ 110	\$ 4	\$ 1	-----	\$ 19	\$ 86	1st N., Atl.; Citiz. & Sou., Dublin.
Calro 3169 Grady O8	Cairo Banking Co. © 1900 Jun'35Stmt 64-332	Henry Hester. Ch. of Bd. and Pres.	H. T. LeGette.....	H. E. McKinnon....	Pauline Mimms, Sec.	\$ 35	10	15	307	6	393	69	11	-----	188	125	Chase N., N. Y.; 1st N. and Fulton N., Atl.
" "	"	IRA HIGDON. Ch. of Bd. and Pres.	J. W. CRAPPS, Act. J. S. WIGHT	J. C. MINTER	EILEEN BUSSEY, Sec.	50	10	(With Surp)	226	-----	291	120	9	\$ 8	82	72	Chase N., N. Y.; Citiz. & Sou. N., Atl.; Atl. N., Jacksonville.
Calhoun 2371 Gordon C4	Calhoun National Bank © 05 Aug'35Stmt 64-306	A. B. David. Ch. of Bd. and Pres.	J. G. B. Erwin	C. E. David.....	C. B. David..... T. B. David	50	25	8	677	5	815	240	-----	43	504	28	Chase N., N. Y.; Ham. N., Chat.; Fulton N., Atl.
Camilla 2025 Mitchell M7	Bank of Camilla © 90 Jun'35Stmt 64-294	J. E. Brooks..... E. L. Butler, Ch. of Bd.	E. L. Butler	W. W. Brooks.....	J. E. Brooks, Jr. ...	25	-----	1	302	-----	328	100	15	42	117	54	Cent. Han. Bk. & Tr. Co., N. Y.; 1st N. and Fulton N., Atl.; Macon N., Macon.
" "	Planters & Citizens Bank Jun'35Stmt 64-295 d © 1904	G. B. Cochran. Ch. of Bd. and Pres.	G. B. Baggs..... T. G. Tyson	E. J. Vann, Jr.	A. B. Cochran.....	25	(15	5	180	-----	225	40	8	-----	150	27	Cent. Han. Bk. & Tr. Co., N. Y.; Fulton N., Atl.; Atlantic N., Jacksonville.
Canton 2892 Cherokee D6	Bank of Canton d © 92 Jun'35Stmt 64-279	R. T. Jones. Ch. of Bd. and Pres.	W. S. Elliott	W. S. Elliott	G. C. Adams	150	150	28	825	-----	1,153	434	35	226	398	60	Chase N., N. Y.; 1st N., Atl.
" "	Etowah Bank d © 27 Dec'34Stmt 64-280	Olin Fincher.....	W. F. Keith	N. A. Thomason...	N. E. Fackler	25	6	(With Surp.)	257	-----	288	138	-----	39	96	15	Chase N., N. Y.; 1st N., Atl.; Ham. N., Chat.
Carrollton 5052 Carroll G2	Peoples Bank..... 99 Jun'35Stmt 64-206	Horace Stewart. Ch. of Bd. and Pres.	C. A. Walker	L. M. King	Harry Bickford...	60	60	36	270	-----	426	65	47	-----	224	90	Chase N., N. Y.; 1st N., Atl.; Ham. N., Chat.
Cartersville 5250 Bartow E5	THE FIRST NATIONAL BANK Jun'35Stmt 64-183 d © 1909	C. M. Milam..... J. J. Hill, Ch. of Bd.	R. W. Landers.....	R. A. Shaw	W. M. Dorsey..... P. C. Franklin	200	20	6	1,010	-----	1,236	387	141	142	442	124	Cent. Han. Bk. & Tr. Co., N. Y.; 1st N., Atl.; Ham. N., Chat.
Cedartown 8124 Polk E1	COMMERCIAL BANK Jun'35Stmt 64-190 d © 1909	A. W. STUBBS, Exec. A. E. YOUNG	A. W. STUBBS.....	A. W. STUBBS.....	D. L. ROBERTS, JR. ...	140	140	1	625	5	911	124	-----	59 (Incl. U.S. Secur)	658	70	Guaranty Tr. Co., N. Y.; 1st N., Atl.; Hamilton N., Chat.
" "	Liberty National Bank Jun'35Stmt 64-192 d © 1920	F. H. Brewster.... J. K. Davis, Ch.	Lee Parker	Lee Parker	-----	100	21	(With Surp)	426	94	641	118	127	24	338	34	Chase N., N. Y.; Fulton N., Atl.
Charling 100 Taylor J6	Farmers & Merchants Bank Jul'35Stmt 64-859 1911	S. Garrett, Sr.	R. O. Rogers.....	S. Garrett, Sr.	S. Garrett, Jr.	15	-----	-----	22	-----	37	10	-----	-----	24	3	1st N., Atl.
Chatsworth 607 Murray O5	Cohutta Banking Co. 95 Jun'35Stmt 64-720	E. C. Foster, Ch. of Bd. and Pres.	L. P. Huff	R. E. Chambers ...	Frances Heartsell..	15	(15	1	125	27	183	28	8	-----	120	27	1st N., Dalton; Hamilton N., Chattanooga.
Chester 267 Dodge K13	Rogers-Wynne Banking Co. Jun'33Stmt 64-1098 1927	S. A. Rogers.....	W. S. Wynne.....	G. A. Witherington	-----	2	1	(With Surp.)	13	-----	16	12	-----	4	-----	-----	Citiz. & Sou. N., Atl., Macon and Dublin.
Chickamauga 1715 Walker B3	Bank of Chickamauga Jun'35Stmt 64-567 © 1910	Elder Glenn.....	Tom W. Lee.....	Mercer Clementson	Harris Edwards....	25	10	6	165	-----	206	31	21	5	121	28	Irv. Tr. Co., N. Y.; Hamilton N., Chat.
ChIPLEY 583 Harris I4	Farmers & Merch. Bank Jun'35Stmt 64-445 d © 1909	Henry Zachry, Ch. of Bd. and Pres.	J. D. Miller..... J. W. Edwards	Roy Askew	-----	25	-----	-----	102	97	249	23	8	-----	178	40	N. City, N. Y.; Fulton N., Atl.
Clarkesville 617 Habersham O12	Habersham Bank * 04 Jun'35Stmt 64-568	W. R. Asbury, Ch. of Bd. and Pres.	J. B. Jackson.....	W. S. Whitworth...	-----	25	5	5	120	-----	155	50	18	-----	71	16	1st N. and Citiz. & Sou. N., Atl.; Ham. N., Chat.
Claxton 1584 Evans K20	Claxton Cash Depository 33 Jun'35Stmt 64-1149	W. L. Adams (Owner)	W. F. Holcomb.....	W. L. Adams	B. H. Holland	-----	-----	1	8	23	32	5	-----	-----	5	22	Lib. N. Bk. & Tr. Co., Savan.; Citiz. & Sou. N., Atl.
" "	Claxton State Bank 35 Jul'35Stmt 64-403	C. M. Rushing.....	A. N. Olliff..... H. S. Cohen	W. L. Newton.....	Louise Hodges....	20	7	-----	94	1	122	38	17	-----	67	-----	Savan. Bk. & Tr. Co., Savan. and Citiz. - Sou. N., Atl.
Clayton 798 Rabun B12	Bank of Clayton * 04 Jun'35Stmt 64-486	J. C. Doyer, Ch. of Bd. and Pres.	W. S. Long	T. A. Duckett.....	Guy Green	25	10	10	258	-----	303	117	11	23	137	15	Cent. Han. Bk. & Tr. Co., N. Y.; 1st N., Atl.

THE CITIZENS & SOUTHERN NATIONAL BANK ATHENS ATLANTA AUGUSTA
MACON SAVANNAH VALDOSTA

Number under Name of Bank is the Transit Number given to each bank in U. S. exclusively by The Rand-McNally Bankers' Directory, under the authority of The American Bankers Ass'n.

GEORGIA—Continued

Non-Bank Towns with Nearest Banking Point (Indexed Access.), Lawyers, Laws (Indexed) in back of this volume. For Interest Rates, Holidays, etc., see Laws.

TOWN AND COUNTY. County Seats. State in No. 6 Fed. Res. District.	Mem. A. B. A. New State Priv. Mem. State B. Ass'n. [Estab. Fed. Res. Depts: T-Trust B-Bond d-Safe Deposit © Savings	PRESIDENT.	VICE-PRESIDENT.	CASHIER.	ASS'T CASHIER.	LIABILITIES. (In Thousands of Dollars)						RESOURCES.					PRINCIPAL CORRESPONDENTS.
						Capital	Surplus	Und. Prof. and Reserve	Deposits	Other Liabilities	Totals	Cash, Bx. & Due from Bks	U.S. Gov. Securities	Other Securities	Loans & Discounts	Other Resources	
Cochran 2267 Bleckley J12	Cook Banking Co. d††'32 Jun'35Stmt 64-1134 State Bank of Cochran Jun'35Stmt ♦ 64-1023 d©††'22	E. Cook, Owner		J. E. Cook	Mrs. C. M. Fulton	\$ 22	\$ 4	\$ 58		\$ 84	\$ 29	\$ 1	\$ 2	\$ 28	\$ 24	Citiz. & Sou. N., Macon and Atl. Mnfrs. Tr., N. Y.; Citiz. & Sou. N., Atl.; 1st N. Bk. & Tr. Co., Macon. Citiz. & Southern N., Atl.	
Colquitt 832 Miller O5	Citizens Bank ©††'24 Jun'35Stmt 64-1059	G. C. Jinks W. C. Hays, Ch.	Mrs. Dola Bush	D. B. Bell		25 (15 Cap.N	5 otes)	23	154	\$ 322	544	30		1	504		
Columbus 43,131 Muscogee J4	*COLUMBUS BANK & TRUST CO. Jun'35Stmt ♦ 64-60 d©††'88	W. G. BRADLEY, Ch. of Bd. and Pres.	J. J. PEASE, V. P. and Tr. Off. H. P. MULLIN	JAS. A. LEWIS, H. M. HERIN, Tr.	W. M. DIMON, W. H. CHANDLER, H. L. CHANDLER	850	650	374	5,295	7,169	1,548	354	702	3,895	670	Cent. Han. Bk. & Tr. Co., N. City and Gty. Tr. Co., N. Y.; Cont. Ill. N. Bk. & Tr. Co., Chl.; 1st N. and Citiz. & Sou. N., Atl.	
	*FIRST NATIONAL BANK Jun'35Stmt 64-58 d††'76	Our Collection Department under personal supervision of an Officer of the bank. "WE ACTUALLY REMIT DAY WE COLLECT"				Branch North 14th St	hes: 1 High Branch	0th St. and B h, Joh	Branch ranch, n C. Co	, P. L. B M. A. ok, V. P.	rom, Pearce; L. R.	Cash.; V. P.; Alsobr	A.M.O' Roy B. Revell, ook, C	Neal, A. Revell, ash.	Cash.; Cash;		N. Y. Tr. Co., N. Y.; Fulton N., Atl.; 1st N., Birm.
	*FOURTH NATIONAL BANK Jun'35Stmt 64-61 d©††'92	T. S. FLEMING	W. M. HOWARD, Cash., Sec. and Tr. Off.	N. G. HIGGINS		300	100	48	1,678	1	2,127	664	233	161	1,053	16	Chase National Bank New York Trust Company of Georgia, Atlanta First National Bank Atlanta
	*HOME SAVINGS BANK Jun'35Stmt 64-62 ©††'88	Send your Items direct. Prompt personal attention given Bill of Lading Drafts, Cash and Time Items.															
	*MERCHANTS & MECHANICS BANK Jun'35Stmt ♦ 64-57 d©††'71	RHODES BROWNE	H. K. PARK, V. P. and Tr. Off.	W. B. LANGDON, Sec., Treas. & A. Tr. Off.		150	20	11	1,132	2	1,315	191	66	184	677	197	Com'l N. Bk. & Tr. Co. and Cent. Han. Bk. & Tr. Co., N. Y.; Fulton N., Atl.; 1st N., Col.
	*MERCHANTS & MECHANICS BANK Jun'35Stmt ♦ 64-57 d©††'71	J. B. KEY, Ch. of Bd., Ex. Off. and Pres.	J. T. ELLIS, JACK B. KEY, V. P. and Tr. Off.	J. A. HARLEY	J. W. BLACKMON, E. B. LAND	200	200	137	2,175		2,712	940	72	194	1,382	124	Irv. Tr. Co., N. Y.; 1st N., Phil.; 1st N., Atl.; Ham. N., Chat.
	COLUMBUS CLEARING HOUSE (Members indicated by a) W. S. GILLIS (1209 First Ave.)	F. G. Lumpkin	F. E. Lummus	F. G. Lumpkin, Jr., Tr. Sec.	W. H. Thurmond, A. Sec. and A. Tr.	100 (100 Cap.N	160 otes)	163	281	9	813	24	3	2	486	298	
		T. S. Fleming	C. L. Mullin	J. D. Box, Sec. J. A. Harley, Sec.	Wm. W. Hunt, Tr.	(See page 61-63 for Deposits by Cities, States, etc.)					Nation al, Sta te and Privat e, Bank s, Total						Fourth N. Bk., Col.

THE CITIZENS & SOUTHERN NATIONAL BANK ATHENS ATLANTA AUGUSTA
MACON SAVANNAH VALDOSTA

Number under Name of Bank is the Transit Number given to each bank in U. S. exclusively by The Rand-McNally Bankers' Directory, under the authority of The American Bankers Ass'n.

GEORGIA—Continued

Non-Bank Towns with Nearest Banking Point (Indexed Access), Lawyers, Laws (Indexed) in back of this volume. For Interest Rates, Holidays, etc., see Laws.

TOWN AND COUNTY. County Seats. State in No. 6 Fed. Res. District.	Mem. A. B. A. New State Mem. State B. Ass'n. [Etab. Fed. Res. Depts. Trust B-Bond d-Safe Deposit Savings	PRESIDENT.	VICE-PRESIDENT.	CASHIER.	ASS'T CASHIER.	LIABILITIES. (In Thousands of Dollars)					RESOURCES.					PRINCIPAL CORRESPONDENTS.			
						Capital	Surplus	Und. Prof. and Reserves	Deposits	Other Liabilities	Totals	Cash Ex. & Due from Bks	U.S. Gov. Securities	Other Securities	Loans & Discounts		Other Resources		
Comer 900 Madison E13	Rowe Banking Co. Jun '35 Stmt 64-1127	(W. A., C. S., and R.	M. Rowe, Owners	W. N. Noell		\$ 234 (Partners Net Worth)	\$ 1	\$ 26	\$ 261	\$ 21			\$ 6	\$ 234	1st N., Atl.; Citiz. & Sou. N. and N. Bk. of Athens, Athens.				
Commerce 3002 Jackson D12	FIRST NATIONAL BANK Jun '35 Stmt 64-255 d@T'04 Northeastern Bkg. Co. Jun '35 Stmt 64-254 T'25'91	{ W. W. STARK Special attention Please enclose L. G. Hardman	{ J. B. HARDMAN n given to Collec 10c for presentin A. B. Deadwyler	{ G. L. HUBBARD tions. C. J. Hood, V. P. and Cash.	{ W. J. PORTER R. M. Davidson	50	25	3	179	50	307	53	96	18	112	28	30	Cent. Han. Bk. & Tr. Co., N. Y.; Cont. Ill. N. Bk. & Tr. Co., Chi. Guaranty Tr. Co., N. Y.; 1st N. and Citiz. & Southern N., Atl.	
Concord 447 Pike H7	Concord Banking Co. Jun '35 Stmt 64-575 J. F. Madden & Sons 64-1002	C. T. Smith J. B. Madden	G. E. Strickland	S. A. King W. F. Madden		25	12	3	82	122	52		8	50	12				
Conyers 1495 Rockdale F9	BANK OF CONYERS Jun '35 Stmt 64-282 Bank of Rockdale Jun '35 Stmt 64-281	{ W. T. BALDWIN We solicit and Conyers, Ga. a	{ R. L. HUFF give splendid serv nd Millstead, Ga.	{ M. W. HULL ice on both Items.	{ H. D. AUSTIN	30	6	9	123	168	60		15	85	8			Chase N., N. Y.; 1st N., Atl.	
Cooldge 498 Thomas O9	Farmers & Merch. Bank. Jun '35 Stmt 64-812	Boykin Harrison, Ch. of Bd. and Pres.	E. Gibson	A. P. Megahee		25 Deb. 25			77	8	135	16	13	76	30			Gty. Tr. Co., N. Y.; Citiz. & Sou. N. and 1st N., Atl. Chase N., N. Y.; Savan. Bk. & Tr. Co., Savan.; 1st N., Atl.	
Cordele 6880 Crisp L1	Cordele Banking Company Jun '35 Stmt 64-1096 d@T'27 First Natl. Bank in Cordele Jun '35 Stmt 64-1154 d@T'34	J. H. Childs, Ch. of Bd. and Pres. W. B. Haley, Ch. of Bd. and Pres.	M. H. Mulkey	T. T. Lytle	A. F. Musselwhite	25 Pf. 50	2	10	262	296	64	52	19	181	5			Chase N., N. Y.; Citiz. & Sou. N., Atl.; 1st N. Bk. & Tr. Co., Macon. Cent. Han. Bk. & Tr. Co., N. Y.; Fulton N. and 1st N., Atl.	
Cornelia 1542 Habersham D 11	Cornelia Bank Jun '35 Stmt 64-385 First National Bank Jun '35 Stmt 64-386	O. E. Flor T. H. Little	C. C. Kimsey	W. V. Grant	F. N. Rudeseal	40 Cap. Deb.)	4	7	335	426	72	54	3	251	46			Cent. Han. Bk. & Tr. N. Y.; 1st N. and Fulton N., Atl.; Ham. N., Chat. Citiz. & Sou. N., Atl.; 1st N., Gainesville.	
Covington 8203 Newton F 10	Bk. of Covington & Trust Co. Jun '35 Stmt 64-227	R. R. Fowler	J. L. Stephenson P. W. Godfrey	J. E. Philips		100	25	44	646	815	113	14	248	433	7			Cent. Han. Bk. & Tr. Co., N. Y.; Cont. Ill. N. Bk. & Tr. Co., Chi.; 1st N., Atl.	
Crawford 538 Oglethorpe F 13	Commercial Bank Jun '35 Stmt 64-1065	M. Blanchard	W. H. Wise	E. H. Furcron	H. V. Hopkins	15 Deb. 10	3	4	106	138	44			89	5			1st N., Atl.; Citiz. & Sou. N., Athens.	
Culloden 337 Monroe I 8	Holmes Banking Co. Jun '35 Stmt 64-1115	R. H. Holmes	C. A. Holmes	J. G. Holmes		3			6	21	30	2		26	2			Citiz. & Sou. N., Macon.	
Cumming 648 Forsyth E 8	Bank of Cumming Jun '35 Stmt 64-515	B. P. Roper, Ch. of Bd. and Pres.	R. P. Otwell	B. L. Redd, Cash. and Sec.	R. L. Redd	25 (15 Cap. Notes)	2		140	182	59	16		75	32			Fulton N., Atl.; Ham. N., Chat. 1st N., Atl.	
Cuthbert 3235 Randolph L 4	Davis Exchange Bank Jun '35 Stmt 64-1140 Reid Banking Co. Jun '35 Stmt 64-1141	F. H. Davis, Mgr. P. M. Reid		C. O. Johnson		100 (Cap. Acct.)		3	116	219	54	6		59	100			1st N. and Tr. Co. of Ga., Atl.; City N., Alb., Ga. Chase N., N. Y.; 1st N., Atl. and Gainesville.	
Dahlonega 905 Lumpkin C 8	Bank of Dahlonega Jun '35 Stmt 64-581	J. F. Pruett, Ch. of Bd. and Pres.	J. S. Speer, V. P. and Sec.	J. F. Sanders		15	5	8	181	209	62		65	78	4			Chase N., N. Y.; 1st N., Atl. and Gainesville.	
Dallas 1412 Paulding E 4	First National Bank Jun '35 Stmt 64-1019	W. F. Byra C. B. McGarity, Ch.	C. B. McGarity, Ch.	J. W. Butler		25 (One Branch)	20	13	253	311	51		32	221	7			Chase N., N. Y.; 1st N., Atl.	
Dalton 8160 Whitfield C 3	Bank of Dalton Jun '35 Stmt 64-174	W. C. Martin, Ch. of Bd. and Pres.	S. J. Head	J. J. Copeland	W. A. Broadrick	50		3	320	403	65	9	5	262	62			Cent. Han. Bk. & Tr. Co., N. Y.; 1st N., Atl.; Ham. N., Chattanooga. Chase N., N. Y.; 1st N. and Citiz. & Sou. N., Atl.; Hamilton N., Chat.	
Danielsville 296 Madison E 14	Bank of Danielsville Jun '35 Stmt 64-582	R. C. Griffith	J. N. Griffith	R. C. Griffith		15	8		45	12	80	32	6	38	4			Fulton N., Atl.; N. Bk. of Athens, Athens.	
Darien 937 McIntosh N 23	Darien Bank Jun '35 Stmt 64-584	C. M. Tyson, Ch. of Bd. and Pres.	D. E. Lane	D. E. Lane	P. E. Clark, Jr.	25	5	7	112	149	26	20	21	69	13			Marine Midland Tr. Co., N. Y.; Savan. Bk. & Tr. Co., Savan.	
Dawson 3327 Terrell M 6	Bank of Dawson Jun '35 Stmt 64-765	M. C. Edwards	J. P. Perry	J. E. King	W. A. Baldwin	100 (25 Cap. Notes)	20	15	452	612	181		48 (Incl. U.S.)	336	47			Chase N., N. Y.; 1st N., Atl.	
FIRST NATIONAL BANK	Jun '35 Stmt 64-173 d@T'88 Hardwick Bk. & Trust Co. Jun '35 Stmt 64-172 d@T'87	{ W. S. MARTIN, Ch. of Bd. and Pres. Send us your D collections and Reasonable rat G. L. Hardwick	{ S. J. HEAD alton Items direc all Items entrust es. C. L. Hamilton L. Z. Speck	{ L. M. JONES t. Special atten tion given pt returns. R. H. Sapp J. Q. Steed E. P. Davis	{ D. W. MC FARLAND W. M. JONES, JR., A. Cash. and Tr. Off.	100	125	8	1,875	102	2,210	365	303	385	1,013	144			N. City, N. Y.; 1st N., Atl.; Hamilton N., Chat.; Bk. of Eton, Eton.

THE CITIZENS & SOUTHERN NATIONAL BANK

ATHENS
MACON

ATLANTA
SAVANNAH

AUGUSTA
VALDOSTA

Number under Name of Bank is the Transit Number given to each bank in U. S. exclusively by The Rand-McNally Bankers' Directory, under the authority of The American Bankers Ass'n.

GEORGIA—Continued

Non-Bank Towns with Nearest Banking Point (Indexed Acces.), Lawyers, Laws (Indexed) in back of this volume. For Interest Rates, Holidays, etc., see Laws.

TOWN AND COUNTY.	Mem. A. B. A. New State Priv. Estab. [State Bank] Fed. Res. Depts. Trust B-Bond d-Safe Deposit Savings	PRESIDENT.	VICE-PRESIDENT.	CASHIER.	ASS'T CASHIER.	LIABILITIES. (In Thousands of Dollars)					RESOURCES.					PRINCIPAL CORRESPONDENTS.	
						Capital	Surplus	Und. Prof. and Reserves	Deposits	Other Liabilities	Totals	Cash, Ex. & Due from Bks	U.S. Gov. Securities	Other Securities	Loans & Discounts		Other Resources
Decatur 13276 De Kalb F 3	The First Natl. Bk. of Atlanta Jun'35Stmt 64-768			C. H. Blount, A. V.	P. and Mgr.	(Branch of the First Natl. Bank, Atlanta, Ga.)											Irv. Tr. Co. and N. City, N. Y.
Demorest 730 Habersham C 11	Fulton National Bank of Atlanta 64-7			C. Z. Walker, Mgr.		(Branch of National Bank, Atlanta, Ga.)											Chem. Bk. & Tr. and Gty. Tr., N. Y.
Dexter 336 Laurens J 14	Cornelia Bank 64-539			W. B. Bruce		(Branch of Cornelia, Ga.)											Chase N., N. Y.; 1st N. and Fulton N., Atl.
Doerun 719 Colquit N 9	Taylor, Knight & Hogan Jun'35Stmt 64-591	(W. B. Taylor, L. T. Taylor, D. W. Knight and U. G. B. Hogan, Owners)		E. J. Patten			\$ 5	\$ 9	\$ 1	\$ 60	\$ 70	\$ 12	\$ 44	\$ 14			Fulton N., Atl.; Citiz. & Sou., Dublin.
Donalsonville 1183 Seminole O 5	Citizens Service Bank Jun'35Stmt 64-1157	W. D. Lee, Owner		D. F. Wurst													1st N., Atl.; Moultrie N., Moultrie.
Douglas 4206 Coffee N 14	Commercial Bank Jun'35Stmt 64-1147	P. S. Cummings, Ch. of Bd. and Pres.		E. T. Kelly	A. Cummings		25	5	8	157	195	94	\$ 14	78	9		Chase N., N. Y.; Cont. Ill. N. Bk. & Tr. Co., Chi.; 1st N., Atl.
Douglasville 2316 Douglas F 4	Merchants & Farmers Bank Jun'35Stmt 64-1063	C. L. Lott	H. L. Shannon, Exec.	H. L. Shannon	E. E. Roberts		50	10	21	375	456	359		97			Gty. Tr. Co., N. Y.; Citiz. & Sou. N., Atl.; Atlanta N., Jacksonville.
Dublin 6681 Laurens J 14	First National Bank Jun'35Stmt 64-1106	J. R. Hutcheson	W. S. O'Neal	J. O. Sayer			25	5	7	180	252	30	67	6	141	8	Fulton N., Atl.
Dudley 252 Laurens J 13	Citizens & Southern Bank Jun'35Stmt 64-1108	V. B. Jenkins, M. B. Lane, Ch.		C. U. Smith	W. A. Hobbs, W. S. Simmons, Jr.		100	20	59	658	2,087	144	31	76	1,836		N. City, N. Y.; Citiz. & Sou. N., Savan., Atl., and Macon.
Eastman 3022 Dodge K 13	Bank of Dudley Jun'35Stmt 64-593	H. D. Joiner	U. G. B. Hogan	R. L. Hogan			15		1	23	41	5		5	25	6	1st N. Bk. & Tr. Co., Macon; Citiz. & Sou., Dublin.
East Point 9512 Fulton F 7	Bank of Eastman Jun'35Stmt 64-253	W. L. Jessup, F. T. Parkerson, V. P.	J. S. Nicholson, G. S. Rountree	G. D. Mullis	E. C. Hosford		50		3	186	269	52	5	2	160	50	Cent. Han. Bk. & Tr. Co., N. Y.; Citiz. & Sou. N., Macon.
Easton 1876 Putnam G 13	Citizens Clearing Bank 64-1143	S. C. Smyly		C. A. Ragan	T. H. Goolsby												
Edison 1321 Calhoun M 4	Bank of Fulton County Jun'35Stmt 64-1150	G. F. Longino, Ch. of Bd. and Pres.	C. E. Flowers	F. W. Cooper	Ruth Martin		50	13	6	465	534	264		34	223	13	N. City, N. Y.; 1st N., Atl.
Elberton 4650 Elbert E 16	Farmers & Merch. Bank Jun'35Stmt 64-1055	L. O. Benton, Jr.	L. O. Benton	A. F. Adams			25	1	2	139	167	42	11	6	92	16	Cent. Han. Bk. & Tr. Co., N. Y.; 1st N., Atl.
Ellaville 764 Schley K 7	Bank of Edison Jun'35Stmt 64-438	L. C. Manry	J. O. Exum	Thedford Turner			50	26	14	266	555	46			491	18	Chase N., N. Y.; Citiz. & Sou. N. and 1st N., Atl.
Ellijay 657 Gilmer C 7	Hammack-Rish Bank Jun'35Stmt 64-439	H. E. Hammack	W. P. Plexico	D. W. Hammack			Deb. 25	27	4	97	128	33			41	3	1st N., Atl.
Eton 259 Murray B 5	*First National Bank in Elberton 64-129	H. G. Thornton	J. R. Norman	H. P. Hunter	P. C. Maxwell, H. S. Hunter		50	13	2	474	559	282	107	15	144	11	Chase N., N. Y.; 1st N., Atl.; Ham. N., Chat.
Fairburn 1372 Fulton G 5	*Granite City Bank Jun'35Stmt 64-131	W. E. Fortson	F. D. Smith	F. S. Fortson			50	15	15	409	675	126			530	19	N. City, N. Y.; Fulton N., Atl.
Fayetteville 796 Fayette G 5	Elberton Clearing House (Members indicated by a *)	H. P. Hunter		F. S. Fortson, Sec.			(See pages 61-62 of this Directory)					(Incl. U.S. Bds. of National State s, etc.)					
Finleyson 112 Pulaski K 11	Bank of Ellaville Jun'35Stmt 64-461	J. H. Stevens, Ch. of Bd. and Pres.	J. R. Jordan	H. F. Dixon, Cash. and Sec.	Belle Stevens		25	5	5	140	175	92		4	75	4	Cent. Han. Bk. & Tr. Co., N. Y.; 1st N., Atl.
Fitzgerald 6412 Ben Hill M 13	Bank of Ellijay Jun'35Stmt 64-596	E. T. Hudson	Dom Hamrick	Dow Hamrick	J. R. Sheppard		15	8		376	414	53		153	199	9	Chase N., N. Y.; Fulton N. and Tr. Co. of Ga., Atl.; Hamilton N., Chat. Hardwick Bk. & Tr. Co., Dalton.
Folkston 506 Charlton P 10	Bank of Eton Jun'35Stmt 64-598	C. C. Keith	A. J. Mason	H. R. James	Opal Coffey		15	6	1	39	61	13	2		31	15	Citiz. & Sou. N., Atl.
Forsyth 2277 Monroe H 10	Fairburn Banking Co. Jun'35Stmt 64-599	J. H. Longino	G. J. Hearn	Y. H. Longino			25	5	1	158	189	24			129	36	Cent. Han. Bk. & Tr. Co., N. Y.; 1st N., Atl.
Fort Gaines 1272 Clay B 18	Farmers & Merch. Bank Jun'35Stmt 64-455	O. D. Redwine	W. W. Redwine, J. M. Jackson	H. C. Howell			25		1	177	222	26		1	157	38	Guaranty Tr. Co., N. Y.; 1st N., Atl.
	Bank of Finleyson Jun'35Stmt 64-601	J. W. Conner, Sr.	R. L. Scarborough, W. E. Finleyson	Clarence Finleyson			15	5	6	35	195	14		3		178	Chase N., N. Y.; Fulton N., Atl.; Citiz. & Sou. N., Savan.
	National Bank of Fitzgerald Jun'35Stmt 64-158	J. H. Dorminy	J. L. Perry, N. N. Littlefield	Battle Sparks	C. A. Newcomer, Jr.		50	20	15	466	741	88	125	83	424	21	Citiz. & Sou. N., Atl.
	Citizens Bank Jun'35Stmt 64-833	Wm. Mizell, Jr.	A. S. Mizell	J. H. Wrench			Pf. 50	30	15	23	410	92	49	27	240	2	Guaranty Tr. Co., N. Y.; Atlantic N., Jacksonville; 1st N., Atl.
	Citizens Bank Jun'35Stmt 64-999	H. H. Hardin	J. T. Stephens, B. U. Rumble	J. T. Stephens			40	10	6	125	181	85	10	8	70	8	Cent. Han. Bk. & Tr. Co., N. Y.; 1st N., Atl.; Hamilton N., Chat.
	Farmers Bank Jun'35Stmt 64-262	R. T. Persons	G. O. Persons	R. J. Bittick			50	50	4	177	281	114			160	7	Chase N., N. Y.; 1st N. and Citiz. & Sou. N., Atl.
	Monroe County Bank Jun'35Stmt 64-261	W. C. Hill, C. W. Hill, Ch.	C. W. Hill	C. F. Heard			25	12	5	225	267	48	2	5	202	10	Chase N., N. Y.; Fulton N., Atl.; 1st N. Bk. & Tr. Co., Macon.
	Fort Gaines Banking Co. Dec'34Stmt 64-1155	F. A. Graham		W. G. Grimsley				2		40	42	39	1		2		Citiz. & Sou. N. and 1st N., Atl.

THE CITIZENS & SOUTHERN NATIONAL BANK ATHENS ATLANTA AUGUSTA MACON SAVANNAH VALDOSTA

TOWN AND COUNTY. County Seats. State in No. 6 Fed. Res. District.	Mem. A. B. A. * New State Priv. Mem. State B. Ass'n. (Estab. * Fed. Res. Depts. Trust B-Bond d-Safe Deposit © Savings	PRESIDENT	VICE-PRESIDENT	CASHIER	Ass't CASHIER	LIABILITIES. (In Thousands of Dollars)						RESOURCES.					PRINCIPAL CORRESPONDENTS.
						Capital	Surplus	Und. Prof. and or Reserves	Deposits	Other Liabilities	Totals	Cash, Ex. & Due from Bks	U. S. Gov. Securities	Other Securities	Loans & Discounts	Other Resources	
Fort Valley 4560 Peach J9	Bank of Fort Valley d@*1\$24 Jun'35Stmt 64-1066	W. E. Greene	W. R. Edwards	H. Huckabee, V. P. and Cash.	H. H. Parker	\$ 30	\$ 15	\$ 8	\$ 352		\$ 405	\$ 205	\$ 10	\$ 23	\$ 164	\$ 3	Cent. Han. Bk. & Tr. Co., N. Y.; 1st N., Atl.; Citiz. & Sou. N., Macon.
Franklin Heard H3	Bank of Heard County d@*1\$05 Jun'35Stmt 64-609	E. E. Lewis F. S. Loftin, Ch.	E. S. Dennis	H. J. Mickle		25	3	3	188	\$ 28	247	50	33	11	129	24	Cent. Han. Bk. & Tr. Co., N. Y.; 1st N., Atl.; Hamilton N., Chat.
Gainesville 8624 Hall D9	Citizens Bank d@*1\$13 Jun'35Stmt 64-140	J. H. Hosch, Ch. of Bd. and Pres.	J. N. Rogers	R. A. Brice	Mrs. C. L. Goforth	50	10	23	675		758	256	36	15	418	33	Cent. Han. Bk. & Tr. N. Y.; Fulton N., Atl.; Ham. N., Chat.
"	First National Bank d@*1\$89 Jun'35Stmt 64-137	R. Banks	A. C. Wheeler	R. C. Moore, V. P. and Cash.	B. Whitworth	100	25	50	584	51	810	161		133	478	38	Cent. Han. Bk. & Tr. Co., N. Y.; 1st N. and Tr. Co. of Ga., Atl.
"	Gainesville National Bank Jun'35Stmt 64-139 d@*1\$05	A. E. Roper J. H. Washington, Ch.	J. H. Washington	O. J. Lilly, Jr.		137 Cap. Acct. (Branch of Greenville, Ga.)		2	416	110	665	122	73	7	445	18	Gty. Tr. Co., N. Y.; 1st N. and Citiz. & Sou. N., Atl.
Gay Meriwether H5	Greenville Banking Co. \$17 64-951				S. F. O'Neal												
Gibson Glascock H16	Bank of Gibson \$05 Jun'35Stmt 64-606	B. F. Walker	J. A. Griffin	E. E. Griffin		15	3	3	38	10	69	6	3	10	45	5	Citiz. & Sou. N., Augusta; 1st N., Atl.
Glennville 1503 Taitnall L20	Glennville Bank d@*1\$05 Jun'35Stmt 64-468	W. F. Durrence	C. W. Kicklighter, Exec.	J. A. Bacon	Julia Banks	30 Deb. 50	12	5	189	70	356	23	24		281	28	Chase N., N. Y.; Citiz. & Sou. N. and Savan. Bk. & Tr. Co., Savan.
Glennwood Wheeler K16	The C. G. Starnes Banking Co. Dec'34Stmt 64-1120 *129	C. G. Starnes, Owner		C. E. McDaniel		5			34		39	19	3		16	1	Citiz. & Sou. N., Savan; 1st N., Atl.
Gray Jones H12	Bank of Gray \$08 Jun'35Stmt 64-612	D. V. Childs	J. C. Barron	J. L. Mercer		15 (10 Cap. Notes)		1	41		67	15			33	19	Cent. Han. Bk. & Tr. Co., N. Y.; Citiz. & Sou. N., Atl.
Greensboro 2125 Greene G13	Bank of Greensboro @*1\$26 Jun'35Stmt 64-1091	T. B. Rice		E. A. Kimbrough	J. L. Crossley	25	10	2	108	33	178	20	4	2	151	1	Cent. Han. Bk. & Tr. Co., N. Y.
Greenville 672 Meriwether H5	Greenville Banking Co. \$91 Jun'35Stmt 64-422	J. P. Atkinson R. J. Atkinson, V. P.	H. W. Hill, Jr. N. F. Culpepper	W. L. Pinkston		50 (50 Cap. Notes)	16	4	196		316	31	6		178	101	Chase N., N. Y.; 1st N. and Citiz. & Sou. N., Atl.
Griffin Spalding H6	*Commercial & Savings Bank Jun'35Stmt 64-115 d@*1\$90	T. T. Blakely	E. H. Griffin	E. H. Griffin	C. B. Pierce, Jr.	100	44 (Incl. Und. Prof.)	24	825		993	182	62	60	624	65	Gty. Tr. Co., N. Y.; 1st N. and Fulton N., Atl.
"	The State Bank d@*1\$33 Jun'35Stmt 64-118	D. R. Cumming, Ch. of Bd. and Pres.	S. G. Bailey	S. T. Martin	F. Westmoreland	50		5	617		682	376	87	8	206	5	Cent. Han. Bk. & Tr. Co., N. Y.; 1st N., Atl; Phil.
"	Griffin Clearing House (Members indicated by a *)	E. H. Griffin		Sam Martin, Sec. and Tr.		(See pages 61-62 of Cities, or Number of States, etc.)					National, State and Private Banks, Total						N., Phil.
Haddock Jones I12	Jones County Bank \$05 Jun'35Stmt 64-615	T. R. Turner	R. H. Kingman, Jr.	G. A. Smith		25		2	28	8	63	7			38	18	Cent. Han. Bk. & Tr. Co., N. Y.; Macon N., Macon.
Hahira Lowndes O12	Hahira Banking Co. *129 Jun'35Stmt 64-1117	(Talley Lawson and J. M. Scruggs, Owners)		V. A. Gaskins				1 (With Surp.)	41	22	64	17	20		4	23	Citiz. & Sou. N., Valdosta; 1st N., Atl.
Haralson Coweta H5	Redwine Brothers, Bankers 64-1001 *120			C. Dailey		(Branch of Senoia, Ga.)											Citiz. & Sou. N., Atl.
Harlem Columbia G13	Bk. of Columbia County Jun'35Stmt 64-449 *1\$09	J. T. Bornsley	J. L. Weeks	W. C. Clary, Jr.		25	8	1	59	6	99	21			64	14	1st N., Atl.; Citiz. & Sou. N., Aug.
Hartwell Hart D15	Citizens Banking Co. *1\$32 Jun'35Stmt 64-276	R. C. Griffith		E. C. Griffith				4	1	108	113	33	3	2	66	9	Chase N., N. Y.; Fulton N., Atl.; Ga. R. R. Bk. & Tr. Co., Augusta.
Hawkinsville 2434 Pulaski K12	Planters Bank *1\$96 Jun'35Stmt 64-197	N. A. Jelks	W. N. Parsons	D. P. McGriff		50	50	35	234		369	82	2	5	238	42	Cent. Han. Bk. & Tr. Co. and Chase N., N. Y.; Citiz. & Sou. N., Savan. N. City, N. Y.; Citiz. & Sou. N., Savan. and Atl.
Hazlehurst Jeff Davis L17	Bank of Hazlehurst d@*1\$06 Jun'35Stmt 64-375	Z. W. Kirkland, Ch. of Bd. and Pres.	John Rogers	B. B. Wooten	Mrs. Ethel Odom	19	5	5	105		134	83		6	45		
Hiwassee Towns B11	Bank of Hiwassee *1\$09 Jun'35Stmt 64-625	J. F. Johnson	J. B. Russell	W. O. Sparks	J. Y. Denton	15	5	7	55		82	21	21		28	12	Fulton N., Atl.

THE CITIZENS & SOUTHERN NATIONAL BANK ATHENS ATLANTA AUGUSTA
 MACON SAVANNAH VALDOSTA

Number under Name of Bank is the Transit Number given to each bank in U. S. exclusively by The Rand-McNally Bankers' Directory, under the authority of The American Bankers Ass'n.

GEORGIA—Continued

Non-Bank Towns with Nearest Banking Point (Indexed Acces.), Lawyers, Laws (Indexed) in back of this volume. For Interest Rates, Holdings, etc. see Laws.

TOWN AND COUNTY. County Seats. State in No. 6 Fed. Res. District.	Mem. A. B. A. New State Priv Mem. State B. Ass'n. (Etab. Fed. Res. Depts: T-Trust B-Bond d-Safe Deposit S-Savings	PRESIDENT.	VICE-PRESIDENT.	CASHIER.	ASS'T CASHIER.	LIABILITIES. (In Thousands of Dollars)					RESOURCES.					PRINCIPAL CORRESPONDENTS.	
						Capital	Surplus	Und. Prof. and Reserves	Deposits	Other Liabilities	Totals	Cash, Ex. & from Bks	U.S. Gov. Securities	Other Securities	Loans & Discounts		Other Resources
Hinesville 416 Liberty L21	Hinesville Bank 64-783	D. F. Martin	J. M. Smith	T. H. McDowell	J. D. Darsey	\$ 15	\$ 6	\$ 4	\$ 77		\$ 107	\$ 15		\$ 5	\$ 79	\$ 8	N. City, N. Y.; Citiz. & Southern N., Savan.
Hogansville 2355 Troup H3	Citizens Bank 64-1122	J. R. Hines, Owner		J. R. Hines	Mrs. C. Mc D. Martin W. E. Trippe		Cap. Notes		56		60	18		16	26	1st N., Atl.; La Grange N., La Grange.	
Homerville 1150 Clinch O16	Empire Banking Co. 64-1145	H. G. Huey, Owner		W. C. Wooten					45		45	40	\$ 3	2		Fulton N., Atl.; N. Bk. of Brunswick, Brunswick; Citiz. & Sou. N. Valdosta.	
Hoschton 427 Jackson E11	Bank of Hoschton 64-629	A. L. DeLaPerriere	H. P. DeLaPerriere	T. H. Baird		30	4	1	10		50	5	1		30	14	Fulton N., Atl.
Ila 233 Madison E13	Bank of Ila 64-631	A. S. Westbrook	J. H. Henley	J. L. Thompson	Pauline Fitts	(5 15	Cap. Notes		30		61	5			35	21	1st N., Atl.; Citiz. & Sou. N., Athens.
Jackson 1776 Butts G10	Jackson National Bank 64-291	E. L. Smith	B. A. Wright	R. P. Sasnett	J. W. O'Neal	25	5	6	289	\$ 25	375	141	84	8	127	15	1st N., Atl.
Jefferson 1869 Jackson E12	First National Bank 64-370	J. O. Turner	H. O. Ball	J. F. Eckles		100	50	77	200	100	527	169	131	20	167	40	1st N., Atl.; N. Bk. of Athens, Athens.
Jeffersonville 692 Twiggs J12	Twiggs Cash Depository 64-1162	L. S. Leach		Pat Adams			2		3	7	12	9		1	2		
Jesup 2303 Wayne M20	Brunswick Bank & Trust Co. 64-1021	A. C. Blalock	C. H. Hutcheson	J. B. Pulliam	L. M. Blalock	(Branch of Brunswick, Ga.)											Guaranty Tr. Co., N. Y.; Citiz. & Sou. N., Savan.
Jonesboro 1065 Clayton G8	Bank of Jonesboro 64-410	C. W. Moore	W. M. Brown	W. A. Blythe		25	25	4	240	50	344	28	52	11	211	42	Gty. Tr. Co., N. Y.; Fulton N. and 1st N., Atl.
Junction City 341 Talbot J7	Farmers & Merchants Bank 64-827	J. G. Lewis	B. H. Hill	L. C. Chalker		15	15	1	40		71	17		2	23	29	Fulton N., Atl.; Citiz. & Sou. N., Macon.
Kennesaw 426 Cobb E5	Kennesaw State Bank 64-638	S. C. Sheffield	J. H. Gross	F. T. Tiller		15	9	2	47		73	29			40	4	1st N., Atl.
Kingsland 444 Camden P21	State Bank of Kingsland 64-856	W. A. Enloe	J. M. Patton	J. M. Patton		85	20	10	527		642	88	87	14	324	129	Cent. Han. Bk. & Tr. Co., N. Y.; Ham. N., Chat.; Citiz. & Sou. N., Atl.
LaFayette 2811 Walker C3	Bank of La Fayette 64-318	E. T. Johnson	C. V. Truitt	Lewis Price	Neil Glass	150	100	92	2,138	151	2,631	465	857	100	1,171	38	Gty. Tr. Co., N. Y.; Citiz. & Southern N., Atl.
Lagrange 20,131 Troup H3	The La Grange National Bank 64-162	W. L. Miller	R. L. Patten	W. C. Banks	Harry R. Spikes Blanche Johnson	25	1	2	83		131	23			85	23	Irv. Tr. Co., N. Y.; Citiz. & Sou. N., Valdosta; 1st N., Atl.
Lakeland 1006 Lanier O14	Farmers & Merchants Bank 64-364	Ewell Brown	J. K. White	E. W. Mason		15	4		11		30	3			20	7	1st N., Atl.; 1st N., Valdosta.
Lake Park 424 Lowndes P13	Lake Park Bank 64-642																
Lakewood Heights Fulton F6 Atlanta P. O.	(See Atlanta)																
Lavonia 1511 Franklin D14	First National Bank 64-303	C. A. Kidd	W. N. Harrison	W. N. Harrison	Mrs. T. M. Carson	50	30	2	324		406	61	80	2	252	11	Chase N., N. Y.; 1st N., Atl.
Lawrenceville Gwin't E8 2156	Brand Banking Co. 64-327	R. Smith	Bartow Morgan, Jr.	H. G. Hutchinson		50	50	16	426		542	89	93	54	269	37	Cent. Han. Bk. & Tr. Co., N. Y.; Citiz. & Sou. N. and 1st N., Atl.
" " "	First National Bank 64-328	C. R. Ware	D. C. Kelley	J. V. Hood	Bernice Wages	25	20	4	210	26	310	80	15		202	13	Chase N., N. Y.; Citiz. & Sou. N., and Fulton N., Atl.
Leary 531 Calhoun N6	Jordan Banking Co. 64-643	W. D. Jordan	J. M. Jordan	Mrs. R. E. Wilkinson	Louise Whitaker												Citiz. & Sou. N., Atl.; Alb. Ex. N., Alb.
Lenox 412 Cook N12	Bank of Lenox 64-645	J. D. Robinson	M. J. L. Griner	R. H. Robinson		25	1	3	69	6	104	15			81	8	Cent. Han. Bk. & Tr., N. Y.; Bk. of Tifton, Tifton; Citiz. & Sou. N., Valdosta.
Leslie 620 Sumter L8	Bank of Leslie 64-646	E. L. Wilson	E. B. Wallace	W. T. Anderson, V. P. and Cash.	B. L. Dell, Jr.	25	13	5	60	20	123	19		24	69	11	Chase N., N. Y.; 1st N., Atl.; Bk. of Com., Americus.
Lincolnton 916 Lincoln F18	Farmers State Bank 64-816	J. H. Boykin	J. J. Harnesberger	H. B. Pitt	H. G. Cliatt	25	15	16	134	27	217	38	37	1	135	6	Ga. R. R. Bk. & Tr., Aug.
Lithonia 1457 De Kalb F8	Peoples Bank 64-340	I. M. Starr	W. R. Watson	I. M. Starr	J. C. Starr	25	20	7	101		153	40	42		65	6	1st N., Atl.; Chase N., N. Y.
Locust Grove 428 Henry G8	Farmers Bank 64-518	H. G. Asbury	N. A. Davidson	H. C. Childs		15	3	3	62	11	94	13			73	8	1st N., Atl.
Louisville 1650 Jefferson H18	First National Bank 64-397	W. R. Sinquefield	J. R. Phillips	E. B. Rimes, Jr.	R. H. Sims	50	50	41	345	91	577	66	97	12	391	11	Chase N., N. Y.; 1st N., Atl.; Citiz. & Sou. N., Savan.
Lula 315 Hall D10	Commercial Exchange Bank 64-1146	E. F. Whitworth	W. W. Abbot, Jr.	Mabel Whitworth													
Lumber City 1,043 Telfair L15	Mixon Banking Co. 64-1159	E. A. Mixon, Owner		E. A. Mixon	Mrs. E. A. Mixon		3	5			8	4			1	3	1st N., Cordele; Fulton N., Atl.
Lumpkin 1103 Stewart L4	Farmers State Bk. 64-815	E. L. Carter	W. G. Worthington	A. T. Fort	E. E. Humber	28	12	9	200		271	110	40		100	21	Chase N., N. Y.; Fulton N., Atl.; Columbus Bk. & Tr., Columbus.

THE CITIZENS & SOUTHERN NATIONAL BANK ATHENS ATLANTA AUGUSTA
MACON SAVANNAH VALDOSTA

Number under Name of Bank is the Transit Number given to each bank in U. S. exclusively by The Rand-McNally Bankers' Directory, under the authority of The American Bankers Ass'n.

GEORGIA—Continued

Non-Bank Towns with Nearest Banking Point (Indexed Acces.), Lawyers, Laws (Indexed) in back of this volume. For Interest Rates, Holidays, etc., see Laws.

TOWN AND COUNTY.
County Seats.
State in No. 6
Fed. Res. District.

Luthersville... 321
Meriwether H5
Lyons... 1445
Toombs K18

Macon... 53,829
Bibb I10

Mem. A. B. A. New State Priv.
Mem. State B. Ass'n. [Etab.
Fed. Res. Depts. Trust B-Bond
d-Safe Deposit Savings

Luthersville Banking Co. \$'05
Jun'35Stmt 64-652
Peoples Bank... d@t\$'31
Jun'35Stmt 64-1131

**THE
CITIZENS
AND
SOUTHERN
NATIONAL BANK**
Jun'35Stmt 64-45 d@t\$'37

*City Bank & Trust Co.
Jun'35Stmt 64-49 d@t\$'31

**THE FIRST
NATIONAL
BANK
& TRUST CO.
IN MACON**
Jun'35Stmt 64-47 d@t\$'30

Luther Williams & Son
Dec'34Stmt 64-1137 @t\$'32

Macon Clearing House
(Members indicated by a *)

Madison... 1966
Morgan F12

BANK OF MADISON... @t\$'90
Jun'35Stmt 64-244

Manchester... 3745
Meriwether 16

FIRST NATIONAL BANK
Jun'35Stmt 64-246 d@t\$'04

Marion... 7638
Cobb E5

Bank of Marion... d@t\$'10
Jun'35Stmt 64-654

Marion... 7638
Cobb E5

First National Bank... d@t\$'84
Jun'35Stmt 64-132

Marion... 931
Macon J8

Citizens Bank... d@t\$'07
Jun'35Stmt 64-390

Marion... 1068
Henry G9

Georgia Banking Co. ... @t\$'10
Jun'35Stmt 64-391

First National Bank... d@t\$'05
Jun'35Stmt 64-428

PRESIDENT.	VICE-PRESIDENT.	CASHIER.	Ass't CASHIER.
E. C. Norris. Ch. of Bd. and Pres.	J. W. Taylor	L. W. McKoon	
Wm. A. Estroff.	T. J. Tucker	W. T. China	Mrs. Mae Sumner
J. F. Darby, Ch.			

WM. MURPHEY... T. I. DENMARK... P. G. BLITCH... C. H. USINA...
MILLS B. LANE... E. C. SCOTT,
Ch. of Bd., V. P. and Tr. Off.

CORRESPONDENT SERVICE FOR THE SOUTHEAST.
— also offices at —
ATLANTA — SAVANNAH — AUGUSTA — ATHENS — VALDOSTA

PRESIDENT.	VICE-PRESIDENT.	CASHIER.	Ass't CASHIER.
T. R. Turner	P. T. Anderson R. H. Kingman	G. G. Abney	

M. H. LILES... J. K. HOGAN, Exec... E. P. PEABODY... N. P. FLEMING...
W. G. LEE, Ch. R. C. DUNLAP J. W. OLIVER,
C. E. NEWTON, JR., A. Tr. Off.
V. P. and Tr. Off.

COMPLETE COMMERCIAL BANKING SERVICE.
COLLECTION DEPARTMENT EQUIPPED
TO HANDLE YOUR ITEMS PROMPTLY.
BILLS OF LADING A SPECIALTY.
ACTS IN ALL TRUST CAPACITIES.

Luther Williams	F. W. Williams	F. W. Williams		
J. K. Hogan		C. H. Usina, Sec. and Mgr.		
W. P. BEARDEN	W. H. ADAMS	E. G. ATKINSON	A. F. TURNELL	
THE BANK OF MADISON	F. C. NEWTON	THE OLD RELIABLE		
E. C. Ponder	Edgar Fears	L. D. Wallace	R. M. Turnell	
J. S. Peters	B. A. Dunn	L. M. Bradford		
C. V. Truitt, Ch.	H. S. Peters			
J. R. Massey	A. V. Cortelyou	L. R. Collins	C. P. Barnes B. B. Overcash	
C. C. Haslam	E. J. Martin	C. C. Haslam		
J. C. Walker, Ch. of Bd. and Pres.	J. C. Walker, Jr.	J. C. Walker, Jr.		
R. L. Turner	T. A. Sloan Jr.	W. J. Greer	W. S. Elliott	

LIABILITIES. (In Thousands of Dollars)						RESOURCES.				
Capital	Surplus	Und. Prof. and or Reserves	Deposits	Other Liabilities	Totals	Cash, Ex. & Due from Bks	U.S. Gov. Securities	Other Securities	Loans & Discounts	Other Resources
\$ 25	\$ 2	\$ 3	\$ 28		\$ 58	\$ 12			\$ 31	\$ 15
15			50		65	37			24	4
5,000	2,334	150	67,692	\$ 227	75,403	23,235	\$ 6,769	\$ 4,536	36,159	4,704
	(Incl. Und. Prof.)		(Branch of			Savannah, Ga.)				
110	50	7	1,039	1	1,207	223	234	39	585	126
500	100	205	6,389	3	7,198	3,137	277	731	2,660	393

Affiliated Members
Trust Company of Georgia Associates
ATLANTA... TRUST COMPANY OF GEORGIA
AUGUSTA... NATIONAL EXCHANGE BANK
COLUMBUS... FOURTH NATIONAL BANK
ROME... FIRST NATIONAL BANK
SAVANNAH... LIBERTY NATIONAL BANK & TRUST COMPANY

(See page 12 Partners Net Worth) 62-63 for Number of Cities, States, etc.)	National	State	and Private	Banks	Total		
37	4	56	15	6	3	14	18
31 (With Surp.)	151	282	47	63	132	40	
3	257	480	110	105	24	204	37
50	64	629	109	119 (Incl. U. S.)	389	12	
15	1,281	1,502	347	225	179	649	102
30	106	230	38	4	174	14	
6	46	83	14		51	18	
20	433	644	172	144	13	283	32

PRINCIPAL CORRESPONDENTS.
Chase N., N. Y.; Fulton N., Atl.
Lib. N. Bk. & Tr. Co., Savan.; Fulton N., Atl.

Bk. of the Manhattan Co. and N. City, N. Y.; Phil. N., Phil.; Cont. Ill. N. Bk. & Tr., Chl.

Cent. Han. Bk. & Tr. Co., N. Y.; Ham. N., Chat.; Fulton N., Atl.

Guaranty Trust Co. New York
Central Hanover Bank & Trust Co. New York
Chemical Bank & Trust Co. New York
Chase National Bank New York
First National Bank Atlanta
Trust Company of Georgia Atlanta
Corn Exchange National Bank & Trust Co. Philadelphia
Wachovia Bank & Trust Co. Winston-Salem

Hamilton N., Chat.; City Bk. & Tr. and 1st N. Bk. & Tr. Co., Macon.

Chase N., N. Y.; 1st N., Atl.

N. City, N. Y.; 1st N., Atl.

Cent. Han. Bk. & Tr. Co., N. Y.; 1st N., Atl.; La Grange N., La Grange.

Chase N., N. Y.; Citiz. & Sou. N., 1st N., and Fulton N., Atl.

Chase N., N. Y.; Citiz. & Sou. N., Macon; 1st N., Atl.

1st N. Bk. & Tr. Co., Macon; Fulton N., Atl.

Chase N., N. Y.; 1st N. and Citiz. & Sou. N., Atl.

THE CITIZENS & SOUTHERN NATIONAL BANK

ATHENS
MACON

ATLANTA
SAVANNAH

AUGUSTA
VALDOSTA

Number under Name of Bank is the Transit Number given to each bank in U. S. exclusively by The Rand-McNally Bankers' Directory, under the authority of The American Bankers Ass'n.

GEORGIA—Continued

Non-Bank Towns with Nearest Banking Point (Indexed Access.), Lawyers, Laws (Indexed) in back of this volume. For Interest Rates, Holidays, etc., see Laws.

TOWN AND COUNTY. County Seats. State in No. of Fed. Res. District	Mem. A. B. A. New State Priv. Mem. State B. Ass'n. [Estab. Fed. Res. Depts. Trust-Bond d-Safe Deposit Savings	PRESIDENT.	VICE-PRESIDENT.	CASHIER.	Ass'T CASHIER.	LIABILITIES. (In Thousands of Dollars)						RESOURCES.					PRINCIPAL CORRESPONDENTS.	
						Capital	Surplus	Und.Prof. and or Reserves	Deposits	Other Lia- bilities	Totals	Cash, Ex. & Due from Bks	U.S. Gov. Secur- ities	Other Secur- ities	Loans & Dis- counts	Other Re- sources		
McRae 1314 Telfair L15	Merchants & Citizens Bank Jun'35Stmt 64-377 d@*129 Parker Banking Co. Jun'35Stmt 64-1135	O. F. McRae J. F. Cook, Ch. V. S. Parker	J. F. Cook	O. F. McRae	D. M. McRae	\$ 50 (40 15 15 25 50 U. S. Bds.)	\$ 5 2 2 15	\$ 5 3 11	\$ 195		\$ 295	\$ 63	\$ 40	\$ 12	\$ 160	\$ 20	Guaranty Trust Co., N. Y.; Citiz. & Sou. N., Savan. Citiz. & Sou. N., Atl.	
Meansville 169 Pike H7	Bank of Meansville Jun'35Stmt 64-754	H. G. Langford, Ch. of Bd. and Pres. J. A. Bowers, Ch. of Bd. and Pres.	J. W. Holloway, Sr.	Geo. M. Lifsey		2	3	79	\$ 5	129	11	2		108	8	Cent. Han. Bk. & Tr., N. Y.; Citiz. & Sou. N., Atl.		
Meigs 1000 Thomas O8	Bank of Meigs Jun'35Stmt 64-658		Leo Wilkes	Tom Smith, Cash. and Sec.		15	15	110	201	387	25			340	22	Chase N., N. Y.; Citiz. & Sou. N., Atl.; Com'l. Thomasville, Citiz. & Sou. N., Savan. and Atl.		
Metter 1424 Candler J20	Metter Banking Company Jun'35Stmt 64-1123 d@*32	H. A. Kennard, Pres. and Sole Owner E. W. Brooks		Miss Nita Belle Lee	Wm. B. Lee	15		66	64	151	21	31		47	52	Citiz. & Sou. N., Savan. and Atl.		
Midville 853 Burke I 20	Midville Banking Co., Jun'35Stmt 64-1163			E. W. Brooks		4		1	1	6	2			4		Citizens & Sou. N., Sa- van.		
Milan 630 Telfair L14	Bank of Milan Jun'35Stmt 64-661	J. M. Cook	R. O. Chambers	D. R. Newton		15 (8 Cap.)	1 Notes)	2 66		92	28			45	19	Cent. Han. Bk. & Tr., N. Y.; Citiz. & Sou. N., Atl. and Savan.		
Milledgeville 5584 Baldwin H12	*Exchange Bank Jun'35Stmt 64-178	Otto M. Conn	Richard Binion	H. G. Banks	H. H. Herndon	100	75	23	516	714	144	37	68	416	49	Chase N., N. Y.; 1st N., Atl.; Ga. R. Bk. & Tr. Co., Augusta.		
" " "	*First National Bank Jun'35Stmt 64-179	J. W. Hutchinson	J. A. Horne	Jno. W. Hutchinson	Ruth S. Hutchinson J. W. Napier	38 Pf. 37	15	2	253	172	517	67	45	3	375	27	Guaranty Tr. Co., N. Y.; 1st N., Atl.; Citiz. & Sou. N., Macon.	
" " "	MERCHANTS & FARMERS BANK Jun'35Stmt 64-177 d@*98 *Milledgeville Bkg. Co., Jun'35Stmt 64-176 Milledgeville Clearing House (Members indicated by a *) Bank of Millen Jun'35Stmt 64-272	MARION H. ALLEN J. F. BELL, Ch. Collections a sp Prompt attent Save time and g FEE IN ADVAN Miller S. Bell	L. C. HALL J. F. BELL, JR. eclalty and remit ted for on day of payment. to all banking et service on colle ctions and credit CE: Plain sight dra E. E. Bell	L. C. HALL J. F. BELL, JR. ted for on day of payment. to all banking et service on colle ctions and credit CE: Plain sight dra E. E. Bell	Ruth S. Hutchinson J. W. Napier J. F. BELL, JR. Miss Willie Bogus	80	80	17	273	450	40	9		344	57	Cent. Han. Bk. & Tr. Co., N. Y.; 1st N., Atl.; Ga. R. R. Bk. & Tr. Co., Augusta; 1st N. Bk. & Tr. Co., Macon.		
" " "	" " "	" " "	" " "	" " "	" " "	50	100	71	963	1,184	180	83		880	41	N. City, N. Y.; Citiz. & Sou. N., Atl.; Savan. Bk. & Tr., Savan.		
Millen 2527 Jenkins I 20	Bank of Millen Jun'35Stmt 64-272	S. C. Parker	J. F. Bates W. M. Corbett	W. H. Sheppard, Jr.		(See pa Depo 50	ges 61- 50	62-63 f 12	or Num States, 427	ber of etc.) 70	Nation al, Stat e and Private	609	70	23	3	473	40	Chase N., N. Y.; 1st N., Atl.; Citiz. & Sou. N., Savan.
Mitchell 237 Glasscock H16	J. O. Kelley's Sons Bank 64-1076	C. C. Kelley	C. C. Kelley	O. L. Kelley		15		2	54	76	17	5		45	9	1st N., Atl.; Ga. R. R. Bk. & Tr., Aug.		
Molena 447 Pike H6	Bank of Molena Jun'35Stmt 64-665	W. O. Jordan	J. W. Capel	R. H. Fletcher		100	30	9	392	64	595	79	22	80	363	51	Fulton N., Atl.; Com'l & Sav., Griffin, Ham. N., Chat.	
Monroe 3706 Walton F10	FARMERS BANK Jun'35Stmt 64-221 NAT'L BANK OF MONROE Jun'35Stmt 64-219 d@*91	J. M. Nowell, Ch. of Bd. and Pres. J. R. Radford, Ch. of Bd. and Pres.	H. M. Arnold	C. R. Bradford, V. P. and Cash. J. P. Adams		150	57	28	340	575	177	108	25	247	18	Cent. Han. Bk. & Tr. Co., N. Y.; 1st N., Atl.		
Montezuma 2284 Macon K9	Citizens National Bk., Jun'35Stmt 64-1018	J. S. Croxton G. T. Mason, Ch.	J. E. DeVaughn	W. L. Beasley		50	25	19	263	1	358	161		3	178	16	Chem. Bk. & Tr., N. Y.; 1st N., Atl.; Citiz. & Sou. N., Macon.	
Monticello 1593 Jasper H11	Farmers National Bank Jun'35Stmt 64-830	D. N. Harvey	R. R. Kelly	Herschel Allen		50	50	9	335	50	494	121	81	80	195	17	Chase N., N. Y.; 1st N. and Tr. Co. of Ga., Atl.; Citiz. & Sou. N., Macon.	
" " "	FIRST NATIONAL BANK Jun'35Stmt 64-831	L. O. BENTON Special attentio n given Bill of La th each sight draft fo R. C. Lester, Sr., Ch. of Bd. and Pres.	J. S. MALONE n given Bill of La th each sight draft fo B. T. Harris	E. C. KELLY ding drafts, Cash and Time Items. 25c for Credit Repor ts.		50	25	5	281	50	411	146	68	81	85	31	Cent. Han. Bk. & Tr. Co., N. Y.; 1st N., Atl.	
Morven 491 Brooks O11	Citizens Bank Jun'35Stmt 64-955	R. C. Lester, Sr., Ch. of Bd. and Pres.	D. K. Hollis	B. T. Harris		15 (5 Cap.)			43	71	134	17			112	5	Bk. of Quitman, Quitman; Citiz. & Sou. N., Val- dosta; 1st N., Atl.	
Moultrie 8027 Colquitt M9	Moultrie Banking Company Jun'35Stmt 64-200 d@*96	W. O. Vereen F. R. Pidcock, V. P.	W. J. Vereen E. M. Vereen, Active	M. L. Lee	M. O. Farley W. E. Young	200 (Incl. Und. Prof.)	263	34	2,004	2,501	325	426	159	1,484	107	Cent. Han. Bk. & Tr., N. Y.; Cont. Ill. N. Bk. & Tr. Co., Chi.; 1st N., Atl.		
" " "	Moultrie Nat'l Bank Jun'35Stmt 64-202	Waldo DeLoache	R. A. Cooper J. S. Harris	Lewis Edwards	L. D. Dubberly	100	20	24	551	100	795	193 (With Other Secur)	374	224	4	Chase N., N. Y.		
Mt. Vernon 779 Montg. K16	Mt. Vernon Bank Jun'35Stmt 64-668	D. A. McRae W. A. Peterson, Ch.	W. A. Peterson	J. P. Peterson		15	45	2	205	267	39	25		153	19	Gty. Tr. Co., N. Y.; Citiz. & Sou. N., Savan. and Atl.; 1st N., Atl.		
Nahunta 852 Brantley O20	Citizens Bank Jun'35Stmt 64-1070			J. H. Wrench, Mgr.		(Bran ch of F olksto n, Ga.)										Guaranty Tr. Co., N. Y.; Atl. N., Jacksonville.		
Nashville 1672 Berrien O14	United Banking Co., Jun'35Stmt 64-1064	P. H. Askew, Ch. of Bd. and Pres.	K. M. Miller	P. L. Howard	O. B. Williams	25	4	5	234	268	60		5	188	15	Chase N., N. Y.; Citiz. & Sou. N., Valdosta; 1st N., Atl.		
Newington 366 Screven J23	Bank of Newington Jun'35Stmt 64-961	J. A. Mills, Ch. of Bd. and Pres.	C. A. Woods W. W. Evans	Stanton B. Lee		15			7	22	44	4		33	7	Citiz. & Sou. N., Savan.		

THE CITIZENS & SOUTHERN NATIONAL BANK ATHENS ATLANTA AUGUSTA
MACON SAVANNAH VALDOSTA

TOWN AND COUNTY. County Seats. State in No. 6 Fed. Res. District.	Mem. A. B. A. *New §State †Priv. †Mem. State B. Ass'n. (Estab. ♦Fed. Res. Depts. T-Trust B-Bond d-Safe Deposit @ Savings	PRESIDENT.	VICE-PRESIDENT.	CASHIER.	ASS'T CASHIER.	LIABILITIES. (In Thousands of Dollars)					RESOURCES.					PRINCIPAL CORRESPONDENTS.	
						Capital	Surplus	Und. Prof. and or Reserves	Deposits	Other Liabilities	Totals	Cash, R. & Due from Bks	U.S. Gov. Securities	Other Securities	Loans & Discounts		Other Resources
*Newnan 6386 Coweta G4	*FIRST NATIONAL BANK Jun'35Stmt 64-166 d@†'71	J. H. POWELL	MIKE POWELL	MIKE POWELL	E. W. HARRIS T. G. WARE	\$ 125	\$ 250	\$ 31	\$ 893	\$ 126	\$ 1,425	\$ 212	\$ 183	\$ 318	\$ 697	\$ 15	N. City, N. Y.; 1st N. and Citiz. & Sou. N., Atl.
"	*MANUFACTURERS NATIONAL BANK Jun'35Stmt 64-168 d@†'06	G. J. SMITH H. H. NORTH Ch. of Bd.	B. M. BLACKBURN	H. A. MCKOY		125	50	15	624	15	829	178	42	36	564	9	Chase N., N. Y.; Citiz. & Sou. N., 1st N. and Tr. Co. of Ga., Atl.
"	Newnan Clearing House (Members indicated by a *)	H. H. North		J. H. Powell Sec. and Tr.		(See pa Depo	ges 61- sits by	62-63 f Citiz.	or Num States,	ber of etc.)	Nation	al, Stat	e and	Private	Banks,	Total	
▲Newton 517 Baker N6	Baker County Bank †'06 Jun'35Stmt 64-671	J. C. Odom Ch. of Bd. and Pres.	Benton Odom J. H. Hall	J. H. Hall		25	25	5	61		116	11	8		89	8	Cent. Han. Bk. & Tr. Co., N. Y., 1st N., Atl.
Norcross 892 Gwinnett E7	Bank of Norcross d@†'03 Jun'35Stmt 64-673	T. E. Johnson Ch. of Bd. and Pres.	T. D. McDaniel	C. A. McDaniel		30	6	7	139		182	51	11	2	109	9	1st N., Atl.
Ochlochnee 443 Thomas O8	Bank of Ochlochnee d@†'06 Jun'35Stmt 64-676	W. H. Wurst	L. C. Clark	A. E. Speer		15		2	60	34	116	22	4	2	75	13	1st N., Atl.; Com'l., Thomasville.
●Oella 2034 Irwin M13	First National Bank d@†'07 Jun'35Stmt 64-275	J. H. Little	A. L. Mobley H. L. Rogers	G. E. Pittman	W. L. Cook	50	10	13	270	51	394	56	61	2	245	30	1st N. and Citiz. & Sou. N., Atl.
●Oglethorpe 353 Macon K 3	Bank of Oglethorpe †'01 Jun'35Stmt 64-416	T. H. Morgan	D. P. Coogle	W. E. Wilburn	J. F. Williams	15	10	5	146	45	221	29		1	175	16	Cent. Han. Bk. & Tr. Co., N. Y.; 1st N., Atl.; 1st N. Bk. & Tr. Co. Macon.
Palmetto 964 Fulton G 5	Farmers Bank †'18 Jun'35Stmt 64-971	J. H. Ballard	R. D. Tatum B. W. Cochran	B. Hudson		25		1	94	40	160	11	3	7	122	17	Cent. Han. Bk. & Tr. Co., N. Y.; 1st N. and Citiz. & Sou. N., Atl.
Parrott 333 Terrell L 6	Pierce Exchange Bank †'26 Dec'34Stmt 64-1086	Marvin D. Pierce		Raymond Fletcher		103 (Cap. Acct.)			38	1	142	22		2	15	103	Chase N., N. Y.; Citiz. & Sou. N., Atl.; Dawson N., Dawson.
Patterson 528 Pierce N 13	Patterson Bank d†'07 Jun'35Stmt 64-681	Roma Thomas	H. L. Dixon	B. J. Dixon		15	6	2	43		66	6	11		39	10	Cent. Han. Bk. & Tr. Co., N. Y.; Citiz. & Sou. N., Savan.; N. Bk. of Brunswick, Brunswick.
Pavo 750 Thomas O 10	Pavo Banking Co. d†'32 Jun'35Stmt 64-1136	A. D. Greene, Owner				12 (Net worth of	5	1	7	83	108	7	2		84	15	Fulton N., Atl.; Com'l., Thomasville.
●Pearson 712 Atkinson N 15	The Murray Bank †'31 Jun'34Stmt 64-1130	J. A. Murray, Owner		E. L. Murray					14	1	15	6			8	1	1st N., Atl.; Bk. of Tifton, Tifton.
Pelham 2762 Mitchell G 7	Farmers Bank d@†'02 Jun'35Stmt 64-287	F. D. Hollis	B. U. Curry	J. R. Payne	C. J. King	100	23	8	349	76	556	79		2	425	27	Cent. Han. Bk. & Tr. Co., N. Y.; Citiz. & Sou. N., Atl.
"	First National Bank d@†'10 Jun'35Stmt 64-288	W. C. Cooper	A. A. Turner	R. G. McDonald		40	9	(With Surp.)	142	18	209	22	25	2	138	22	Cent. Han. Bk. & Tr. Co., N. Y.; 1st N., Atl.
Pembroke 738 Bryan K 22	Pembroke National Bk. †'07 Jun'35Stmt 64-684	D. B. Warnell, Ch.	J. O. Strickland	A. B. Stapler		25	4		94	25	148	41	54	9	40	4	Citiz. & Sou. N. and Savan. Bk. & Tr. Co., Savan.
▲Perry 1398 Houston J 11	Perry Loan & Sav. Bk. Jun'35Stmt 64-464 d@†'89	R. L. Cater	L. F. Cater	O. E. Andrew	W. V. Tuggle	25	28	5	200		258	68	50		118	22	Cent. Han. Bk. & Tr. Co., N. Y.; 1st N., Atl. and Macon.
Pinehurst 519 Dooly K10	Bank of Pinehurst †'04 Jun'35Stmt 64-687	D. E. Thompson	W. F. Scarborough	A. M. Wilson	C. G. Wilson	40 (Cap. and Deb.)		1	48	10	99	21			74	4	Citiz. & Sou. N., Macon and Atl.
Pitts 364 Wilcox L 11	Pitts Banking Co. d†'06 Jun'35Stmt 64-689	L. O. Benton	J. M. King	A. C. Shell		25	5	1	70		101	54	2		38	7	Cent. Han. Bk. & Tr. Co., N. Y.; 1st N., Atl.
▲Preston 321 Webster L 7	Bulloch Exchange Bank †'31 Dec'34Stmt	Mrs. N. E. Bulloch, Owner		N. E. Bulloch, Mgr.					15		15	15					Bk. of Com., Americus; 1st N., Atl.
▲Quitman 4149 Brooks P 11	The Bank of Quitman d@†'88 Jun'35Stmt 64-185 d@†'88	S. S. Rountree, Ch. of Bd. and Pres.	H. W. Stubbs	H. W. Stubbs	W. B. Holwell	100	37	48	487		672	256		90	291	35	N. City, N. Y.; Phil. N., Phil.; 1st N., Atl.; Atlantic N., Jacksonville.
"	Citizens National Bank d@†'34 Jun'35Stmt 64-186	R. C. McIntosh, Ch. of Bd. and Pres.	C. M. Hitch, Exec.	E. J. Pedrick W. W. Patrick I. S. Smith	C. B. O'Neal	Pf. 25	10	4	222		288	107	22	54	83	20	Chase N., N. Y.; Citiz. & Sou. N., Atl.; Barnett N., Jacksonville.
▲Reidsville 631 Tattnall L18	Tattnall Bank d@†'1900 Jun'35Stmt 64-698	J. V. Kelley		W. E. Smith, Jr.	L. L. McGregor	25	5	2	161	46	239	29	8	1	177	24	Cent. Han. Bk. & Tr. Co., N. Y.; Citiz. & Sou. N., Savan.; 1st N., Atl.
Rents 345 Laurens K15	Rentz Banking Co. †'14 Jun'35Stmt 64-901	O. D. Barron, Ch. of Bd. and Pres.	W. E. Bedingfield	Theron Woodard		15	5	11	51	23	105	9	1		87	8	Citiz. & Sou. N., Macon; Farmers, Forsyth.

THE CITIZENS & SOUTHERN NATIONAL BANK ATHENS ATLANTA AUGUSTA
MACON SAVANNAH VALDOSTA

Number under Name of Bank is the Transit Number given to each bank in U. S. exclusively by The Rand-McNally Bankers' Directory, under the authority of The American Bankers Ass'n.

GEORGIA—Continued

Non-Bank Towns with Nearest Banking Point (Indexed Acces.), Lawyers, Laws (indexed) in back of this volume. For Interest Rates, Holidays, etc., see Laws.

TOWN AND COUNTY. County Seats. State in No. 6 Fed. Res. District.	Mem. A. B. A. New State Priv Mem. State B. Ass'n. [Etab. Fed. Res. Depts. Trust B-Bond d-Safe Deposit Savings	PRESIDENT.	VICE-PRESIDENT.	CASHIER.	ASS'T CASHIER.	LIABILITIES. (In Thousands of Dollars)					RESOURCES.					PRINCIPAL CORRESPONDENTS.	
						Capital	Surplus	Und.Prof. and Reserves	Deposits	Other Liabilities	Totals	Cash, Ex. & Due from Bks	U.S. Gov. Securities	Other Securities	Loans & Discounts		Other Resources
Keynolds 880 Taylor J8	Citizens State Bank @1\$22 Jun'35Stmt 64-1054	C. H. Neisler	W. J. Butler	R. L. Bell	V. L. Aultman	\$ 25	\$ 4	\$ 3	\$ 117		\$ 149	\$ 44	\$ 1	\$ 1	\$ 93	\$ 10	Fulton N., Atl.; 1st N. Bk. & Tr. Co., Macon. Citiz. & Sou. N., Atl.
Rhine 450 Dodge L13	Williams Banking Co. f34 Jun'35Stmt 64-1158	J. C. Williams, Owner	Rebecca Parish	J. C. Williams	J. J. Ponder	4		2	48		54	40			13	9 1st N., Atl.; Col. Bk. & Tr. Co., Col.	
Richland 1577 Stewart K 5	Richland Banking Co. d27 Jun'35Stmt 64-1099	E. W. Parish W. H. Strickland, Sr., Ch.	C. C. Vosburg	W. H. Strickland, Jr.		40	2	5	88		135	31	5	2	88	16 1st N., Atl.; 1st N., Dalton, Ga.	
Ringgold 684 Catoosa B3	Bank of Ringgold @1\$04 Jun'35Stmt 64-701	M. W. Murphy		C. Colton Weeks	Mrs. Lola Slade	25	2	(With Surp Notes)	84 \$ 22		140	12		11	101	14 Citiz. & Sou. N., Atl.	
Riverdale 158 Clayton F7	Bank of Riverdale @1\$07 Dec'34Stmt 64-702	(W. O. Camp)				(7 Cap.)			10		23	1			8	13 Cent. Han. Bk. & Tr. Co., N. Y.; 1st N., Atl.; 1st N. Bk. & Tr. Co., Macon. 1st N., Atl.	
Roberts 449 Crawford I8	Crawford County Bank @1\$01 Jun'35Stmt 64-519	R. E. Avera, Ch. of Bd. and Pres.	C. R. Avera	F. E. Bentley		15		3	63 1		82	31	3		35	15 Cent. Han. Bk. & Tr. Co., N. Y.; 1st N., Atl.	
Rochelle 1,053 Wilcox L12	Stephens Banking Co. Dec'34Stmt 64-1128 @1\$31	M. M. Stephens				13 (Own. Int.)			35		48	17			16	14 Cent. Han. Bk. & Tr. Co., N. Y.; 1st N., Atl.	
Rockmart 3264 Polk E3	Rockmart Bank @1\$900 Jun'35Stmt 64-398	S. D. Lee	E. W. Carlton	H. P. Fambro		30	14 (Incl. Und. Prof.)		263		307	56	26		211	Trust Company of Georgia - Atlanta First National Bank Atlanta	
Rome 21,843 Floyd D3	*FIRST NATIONAL BANK Jun'35Stmt 64-79 d@1\$77	R. L. WILSON	T. A. LAMAR, V. P. and Tr. Off.	C. H. BOOKER	C. J. WARNER	150	100	109	2,633		2,992	1,213	491	386	696	206	
SEND US YOUR ITEMS ON ROME AND VICINITY. PROMPT CAREFUL ATTENTION.																	
Affiliated Members Trust Company of Georgia Associates																	
ATLANTA...TRUST COMPANY OF GEORGIA AUGUSTA...NATIONAL EXCHANGE BANK COLUMBUS...FOURTH NATIONAL BANK MACON...FIRST NATIONAL BANK & TRUST COMPANY SAVANNAH...LIBERTY NATIONAL BANK & TRUST COMPANY																	
" "	*NATIONAL CITY BANK Jun'35Stmt 64-85 dB@1\$13	JOHN M. GRAHAM S. H. SMITH, Ch. of Bd.	L. N. SHAHAN, Jr. E. P. HARVEY W. S. COTHMAN	J. A. PALMER	E. L. FORD	200	100	126	2,662	100	3,188	625	492	598	1,252	221	Chase N. and Chem. Bk. & Tr. Co., N. Y.; 1st N., Atl.
" "	Rome Clearing House (Members indicated by a *)	R. L. Wilson		W. S. Cothran, Sec.		(See page 25)	61-25	62-63 Cities, 26	for Num States, 278	ber of etc.)	Nation al, Stat e and Private Banks, Total						
Roswell 1432 Fulton E6	Roswell Bank d1\$01 Jun'35Stmt 64-379	J. H. Foster	A. Motz	C. G. Webb		25	5	6	60 5		354	176	10		165	3 Guaranty Tr. Co., N. Y.; 1st N., Atl.	
Rutledge 523 Morgan F11	Bank of Rutledge @1\$98 Jun'35Stmt 64-706	R. W. Wallace	J. P. Wallace	W. T. Roberts	R. J. Wallace	(7 Cap.)	3	Notes	35		108	14		7	73	14 Citiz. & Sou. N. and Tr. Co. of Ga., Atl.	
St. Marys 732 Camden F23	Bank of Camden Co. d@1\$11 Jun'35Stmt 64-808	W. B. Kemp	J. R. Bachlott	S. E. Brandon		15					53	17			30	6 N. Bk. of Brunswick, Brunswick; 1st N., Atl.; Atlantic N., Jacksonville.	
Sandersville 3011 Washington I15	Geo. D. Warthen National Bank 64-233 @1\$71 Jun'35Stmt	C. Findlay Irwin	Geo. W. Gilmore	R. S. Harrell	W. T. Sheppard	50	50	15	536	25	676	210			400	2 Chase N., N. Y.; Citiz. & Sou. N., Savan.; 1st N., Atl. and Macon.	
Sasser 412 Terrell M7	Bank of Sasser @1\$05 Jun'35Stmt 64-708	T. E. Miller	J. C. Joiner	B. H. Hill		25	33		121	11	190	22	21	(Incl. U.S.) 2	139	6 1st N., Atl.	

THE CITIZENS & SOUTHERN NATIONAL BANK ATHENS ATLANTA AUGUSTA
MACON SAVANNAH VALDOSTA

Mem. A. B. A. New State Priv. Mem. State B. Ass'n. Estab. Fed. Res. Depts. Trust B-Bond d-Safe Deposit Savings

Atlantic Savings & Trust Co. Jun'35Stmt 38-57 Estab. 1919 Chatham Savings & Loan Co. Jun'35Stmt 38-59 Estab. 1885 (Superior Court Charter)

THE CITIZENS AND SOUTHERN NATIONAL BANK

Jun'35Stmt 38-2 d@T+87

Citizens Bank & Trust Co. Jun'35Stmt 38-12 d@T+86

Federal Res. Bk. of Atlanta Georgia State Savings Ass'n Jun'35Stmt 38-52 d@T+89

Industrial Savings & Loan Co. Jun'35Stmt 38-26 (Superior Court Charter)

THE LIBERTY NATIONAL BANK & TRUST CO. OF SAVANNAH

Jun'35Stmt 38-3 d@T+89

Morris Plan Co. Jun'35Stmt 38-63 (Superior Court Charter)

SAVANNAH BANK & TRUST CO. Jun'35Stmt 38-4 d@T+89

Southern Savings & Loan Co. Jun'35Stmt 38-64 (Superior Court Charter)

Savannah Clearing Association (Members indicated by a *)

Table with columns: PRESIDENT, VICE-PRESIDENT, CASHIER, Ass'T CASHIER. Rows include Jas. M. Rogers, J. E. Carolan, Wm. H. Whitehead, T. M. Cunningham, Geo. W. Hunt, S. E. Kraft, R. Cunningham.

Table with columns: PRESIDENT, VICE-PRESIDENT, CASHIER, Ass'T CASHIER. Rows include Wm. Murphey, G. L. Groover, A. C. Kline, Jr., G. V. Bryan, Mills B. Lane, H. M. Garwes, J. R. O'Donnell, E. P. Jones, John E. Wallace, J. J. Gleason, J. H. Murphey, L. W. McRae.

CORRESPONDENT SERVICE FOR THE SOUTHEAST.

Also Offices at ATLANTA—AUGUSTA—MACON—ATHENS—VALDOSTA

Table with columns: PRESIDENT, VICE-PRESIDENT, CASHIER, Ass'T CASHIER. Rows include G. H. Smith, W. B. Murphy, P. T. Jones, O. Buford Smith, Henry Blun, J. F. Buckner, F. C. Bush, S. B. LaFar, J. F. Cann, C. G. Rowland, V. W. Lebey, H. C. Walthour, N. K. Clark, R. H. Gignilliat, H. H. Grady.

PROMPT, PERSONAL ATTENTION GIVEN COLLECTIONS, BILL OF LADING DRAFTS, CASH AND TIME ITEMS.

"Send Us Your Business"

Table with columns: PRESIDENT, VICE-PRESIDENT, CASHIER, Ass'T CASHIER. Rows include H. V. Jenkins, E. B. McCuen, E. B. McCuen, T. C. Wickham.

Table with columns: PRESIDENT, VICE-PRESIDENT, CASHIER, Ass'T CASHIER. Rows include John J. Cornell, R. W. Groves, J. H. Thompson, J. F. Hennemier.

Table with columns: PRESIDENT, VICE-PRESIDENT, CASHIER, Ass'T CASHIER. Rows include Fred Wessels, H. F. Gibbons, W. L. Bohn, C. H. Schroder.

Table with columns: PRESIDENT, VICE-PRESIDENT, CASHIER, Ass'T CASHIER. Rows include H. M. Garwes, J. H. Thompson, C. A. McCarthy.

Table with columns: LIABILITIES (Capital, Surplus, Und. Prof. and Reserves, Deposits, Other Liabilities, Totals) and RESOURCES (Cash, Ex. & Due from Bks, U.S. Gov. Securities, Other Securities, Loans & Discounts, Other Resources). Rows include various financial data for different banks.

Table with column: PRINCIPAL CORRESPONDENTS. Lists various banks and their locations, such as Savannah Bk. & Tr. Co., Lib. N. Bk. & Tr. Co., Citiz. & Sou. N., and Citiz. Bk. & Tr. Co., Savan.

Affiliated Members

Trust Company of Georgia Associates

- ATLANTA—TRUST COMPANY OF GEORGIA
AUGUSTA—NATIONAL EXCHANGE BANK
COLUMBUS—FOURTH NATIONAL BANK
MACON—FIRST NATIONAL BANK & TRUST COMPANY
ROME—FIRST NATIONAL BANK

Table with columns: Capital, Surplus, Und. Prof. and Reserves, Deposits, Other Liabilities, Totals, Cash, Ex. & Due from Bks, U.S. Gov. Securities, Other Securities, Loans & Discounts, Other Resources. Rows include H. V. Jenkins, E. B. McCuen, E. B. McCuen, T. C. Wickham.

Table with columns: Capital, Surplus, Und. Prof. and Reserves, Deposits, Other Liabilities, Totals, Cash, Ex. & Due from Bks, U.S. Gov. Securities, Other Securities, Loans & Discounts, Other Resources. Rows include John J. Cornell, R. W. Groves, J. H. Thompson, J. F. Hennemier.

Table with columns: Capital, Surplus, Und. Prof. and Reserves, Deposits, Other Liabilities, Totals, Cash, Ex. & Due from Bks, U.S. Gov. Securities, Other Securities, Loans & Discounts, Other Resources. Rows include Fred Wessels, H. F. Gibbons, W. L. Bohn, C. H. Schroder.

Table with columns: Capital, Surplus, Und. Prof. and Reserves, Deposits, Other Liabilities, Totals, Cash, Ex. & Due from Bks, U.S. Gov. Securities, Other Securities, Loans & Discounts, Other Resources. Rows include H. M. Garwes, J. H. Thompson, C. A. McCarthy.

Table with column: PRINCIPAL CORRESPONDENTS. Lists various banks and their locations, such as Citiz. & Southern N., Savan.

Table with column: PRINCIPAL CORRESPONDENTS. Lists various banks and their locations, such as Chase N., N. Y.; Phil. N., Phil.; N. Shawmut, Bos.; Fulton N., Atlanta.

Table with column: PRINCIPAL CORRESPONDENTS. Lists various banks and their locations, such as Savan. Bk. & Tr., Lib. N. Bk. & Tr., and Citiz. & Sou. N., Savan.

THE CITIZENS & SOUTHERN NATIONAL BANK

ATHENS
MACON

ATLANTA
SAVANNAH

AUGUSTA
VALDOSTA

Number under Name of Bank is the Transact Number given to each bank in U. S. exclusively by The Rand-McNally Bankers' Directory, under the authority of The American Bankers Ass'n.

GEORGIA—Continued

Non-Bank Towns with Nearest Banking Point (Indexed Access), Lawyers, Laws (indexed) in back of this volume. For Interest Rates, Holidays, etc., see Laws.

TOWN AND COUNTY. County Seats. State in No. 6 Fed. Res. District.	Mem. A. B. A. * New § State Priv. † Mem. State B. Ass'n. (Etab. ♦ Fed. Res. Depts. Trust B-Bond d-Safe Deposit © Savings	PRESIDENT.	VICE-PRESIDENT.	CASHIER.	ASS'T CASHIER.	LIABILITIES. (In Thousands of Dollars)						RESOURCES.					PRINCIPAL CORRESPONDENTS.
						Capital	Surplus	Und.Prof. and or Reserves	Deposits	Other Lia- bilities	Totals	Cash, Ex. & Due from Bks	U.S. Gov. Securi- ties	Other Securi- ties	Loans & Dis- counts	Other Re- sources	
Senola 736 Coweta H 5	Farmers & Merch. Bk. 1974 Jun'35Stmt 64-387	R. L. Hardy, Ch. of Bd. and Pres.	L. L. Hutchinson	R. W. Freeman, V. P. and Cash. J. W. Arnall, Sec. H. G. McClucas	Hattie Shell	\$ 50	\$ 18		\$ 122	\$ 55	\$ 245	\$ 95		\$ 15	\$ 116	\$ 19	Citiz. & Southern N., Atl.
" "	Redwine Brothers, Bankers 64-900 †19	W. W. Redwine	H. P. Redwine	C. D. Redwine	C. Dailey												Chase N., N. Y.; Citiz. & Sou. N., Atl.
Shady Dale 243 Jasper G12	Citizens Bank Jun'35Stmt 64-998	J. H. Young	H. C. Perry	O. E. Lancaster, Ch.	O. H. Perry	20		\$ 1	17	22	60	7			45	8	Citiz. & Sou. N., Atl.
Sharon 253 Taliaferro G16	Bank of Sharon Jun'35Stmt 64-713	J. W. Fallin	W. R. Moore	O. G. Stone	O. G. Stone	15	23	3	55		96	11	\$ 16		52	17	Chase N., N. Y.; Ga. R. R. Bk. & Tr., Augusta.
Shellman 1117 Randolph L5	First National Bank Jun'35Stmt 64-409	W. R. Curry F. M. Martin, Ch.	J. M. Curry J. T. Martin	J. W. Walker	F. M. Stewart	25	25	10	212	25	297	160	57	11	64	5	Chase N., N. Y.; 1st N., Atl.; Citiz. & Sou. N., Macon.
Siloam 269 Greene G14	Bank of Siloam Jun'35Stmt 64-714	J. B. Dolvin	W. H. Lewis	W. M. Reynolds	W. M. Reynolds	15	10	5	45	16	91	13			57	21	Cent. Han. Bk. & Tr. Co., N. Y.; Fulton N., Atl.
Social Circle 1766 Walton F11	Social Circle Bank Jun'35Stmt 64-1038	W. B. Spearman, Ch. of Bd. and Pres.	J. H. Stephens	W. S. McKibben	A. R. Bowers	25	5	3	113		146	56		11	71	8	Fulton N. and Citiz. & Sou. N., Atlanta.
Soperton 1081 Trentlen K17	Bank of Soperton Jun'35Stmt 64-497	J. B. O'Conner, Ch. of Bd. and Pres.	M. B. Gillis	J. E. Hall, V. P. and Cash.	I. H. Hall, Jr.	25 (35)	10 Cap.	2 Notes	235		307	96	34	8	120	49	Citiz. & Sou. N., Savan.; Fulton N., Atl.
Sparks 685 Cook O12	Citizens Banking Co. 64-717			D. McPhaul, Cash. and Mgr.	Martha N. Bradford												Bk. of Tifton, Tifton; 1st N., Valdosta.
Sparta 1613 Hancock H14	Stewart & Pound Bank 64-1139	(L. L. Stewart and M. G. Pound)															Citiz. & Sou. N., Macon; 1st N., Atl.; Ga. R. R. Bk. & Tr., Augusta.
Springfield 402 Birmingham K24	Exchange Bank Jun'35Stmt 64-719	J. W. Tebeau, Ch. of Bd. and Pres.	O. A. Rahn	J. M. Marchman	J. M. Marchman	15	8	4	136		163	41	31		86	5	Citiz. & Sou. N., Savan.
Stapleton 432 Jefferson H17	Bank of Stapleton Jun'35Stmt 64-718	J. C. Kilgore, Ch. of Bd.	L. R. Hobbs	J. C. Kilgore	Ruth Newsome	15	4		54	14	87	29	4		45	9	Chase N., N. Y.; Citiz. & Sou. N., Augusta; 1st N., Atl.
Statesboro 3996 Bulloch J20	Bulloch County Bank Jun'35Stmt 64-1151	S. W. Lewis, Ch. of Bd. and Pres.	R. J. Kennedy	W. L. deJarnette	W. D. Anderson	50 Deb. 50	7	8	230		345	71	10		238	26	1st N., Atl.; Lib. N. Bk. & Tr. Co., Savan.
" "	Sea Island Bank Jun'35Stmt 64-238	C. P. Olliff	S. L. Moore	C. B. McAllister, Cash. and Sec.	C. B. McAllister	50			439		513	110	56	3	282	62	Fulton N., Atl.; Savan. Bk. & Tr. Co., Savan.
Summerville 983 Chattooga C2	Chattooga County Bank Jun'35Stmt 64-463	John D. Taylor	E. S. Taylor	B. W. Farrar	Roger Eastman	30 Deb. 45			140	9	224	21	14	5	145	39	Chase N., N. Y.; 1st N., Rome; Com'l N., Chat.
" "	Farmers & Merchants Bank Jun'35Stmt 64-1079	N. B. Murphy	B. D. Riegel O. A. Selman J. E. Elliott O. A. Hall	D. L. McWhorter	H. M. Woods	25	3	7	251		286	63	53	2	155	13	Cent. Han. Bk. & Tr. Co., N. Y.; Ham. N., Chat.
Summit 901 Emanuel J19	Durden Banking Co., Inc. Jul'35Stmt 64-1144	B. L. Rountree		R. W. Durden		15			24		39	27	5		7		1st N., Atl.; Citiz. & Sou. N., Savan.
Swainsboro 2442 Emanuel J17	Central Bank Jun'35Stmt 64-1013	R. A. Flanders	I. W. Rountree	W. W. Flanders	Hugh Coleman	25	15	11	169		220	73	18	2	117	10	Chase N., N. Y.; Citiz. & Sou. N. and Savan. Bk. & Tr. Co., Savan.; 1st N., Atl.
" "	Citizens Bank Jun'35Stmt 64-355	J. R. Coleman	Frank Mitchell	Otis G. Price	S. H. Lynch	25	44	3	439		511	169	45	9	239	49	Chase N., N. Y.; Citiz. & Sou. N., Savan.; 1st N., Atl.
Syamore 559 Turner M11	Exchange Bank Jun'35Stmt 64-962	O. W. Smith, Ch. of Bd. and Pres.	C. L. Ray	J. W. Smith		15			23		38	11			18	9	Cent. Han. Bk. & Tr. Co., N. Y.; 1st N. Bk. & Tr. Co., Macon.
Sylvania 1781 Screven I 22	Bank of Screven County Jun'35Stmt 64-763	J. A. Mills	A. S. Mills	Jno. A. Mills, Jr.	W. B. Lovett, Jr.	50 (25)	10 Cap.	35 Notes	338		458	197	5	14	231	11	Chase N., N. Y.; 1st N. and Tr. Co. of Ga., Atl.; Citiz. & Sou. N., Savan.
Sylvester 1984 Worth M10	Sylvester Banking Co. Jun'35Stmt 64-337	T. C. Jefford	C. H. Strangward	J. H. Westberry	T. M. Pardom	50	25	12	285		372	106	120		136	10	Guaranty Tr. Co., N. Y.; 1st N., Atl.; Citiz. & Sou. N., Savan.
Talbotton 1064 Talbot J6	Peoples Bank Jun'35Stmt 64-892	R. K. Persons	E. R. Mathews	Fannie Mahone	Mrs. E. L. Bardwell	25	15	3	107		150	17	58		68	7	Guaranty Tr. Co., N. Y.; Citiz. & Sou. N., Macon; 1st N., Atl.
Taylorsville 229 Bartow E 4	Bk. of Taylorsville Jun'35Stmt 64-729	J. I. Harris, Ch. of Bd. and Pres.	J. P. Davis	M. A. Perry		25	5	6	48	81	165	18		10	51	86	Fulton N., Atl.

THE CITIZENS & SOUTHERN NATIONAL BANK ATHENS ATLANTA AUGUSTA
MACON SAVANNAH VALDOSTA

Digitized for FR...
https://fraser.stlouisfed.org
Federal Reserve Bank of St. Louis

Number under Name of Bank is the Transit Number given to each bank in U. S. exclusively by The Rand-McNally Bankers' Directory, under the authority of The American Bankers Ass'n.

GEORGIA—Continued

Non-Bank Towns with Nearest Banking Point (Indexed Access.), Lawyers, Laws (indexed) in back of this volume. For Interest Rates, Holidays, etc., see Laws.

TOWN AND COUNTY. County Seats. State in No. 6 Fed. Res. District.	Mem. A. B. A. New State Priv. Mem. State B. Ass'n. [Etab. Fed. Res. Depts: T-Trust B-Bond d-Safe Deposit @ Savings	PRESIDENT.	VICE-PRESIDENT.	CASHIER.	ASS'T CASHIER.	LIABILITIES. (In Thousands of Dollars)					RESOURCES.					PRINCIPAL CORRESPONDENTS.	
						Capital	Surplus	Und.Prof. and or Reserves	Deposits	Other Liabilities	Totals	Cash, Ex. & Due from Bks	U.S. Gov. Securities	Other Securities	Loans & Discounts		Other Resources
Tennille 1666 Wash'n I 15	Tennille Banking Co. Jun'35Stmt 64-316 d@T\$1900	S. D. Mandeville	C. F. Brown W. M. Kelley	Harvel Norris		\$ 30	\$ 6	\$ 10	\$ 152	\$ 11	\$ 209	\$ 41		\$ 24	\$ 144		Citiz. & Sou. N., Macon and Savan.; 1st N., Atl.
Thomaston 4922 Upson I 6	Citizens & Southern Bank Jun'35Stmt 64-308 d@T\$30	J. R. Atwater Wm. Murphey, Ch.	R. E. Chatfield J. E. Wallace	H. W. Wheelless	C. B. Jenkins, Jr.	100	25	10	861		996	349	\$ 62		520	\$ 65	Gty. Tr. Co., N. Y.; Citiz. & Sou. N., Atl. and Savan.
Thomasville 11,733 Thomas P 9	COMMERCIAL BK. Jun'35Stmt 64-933 d@T\$16	J. TRUMAN HOLLAND, Ch. of Bd. and Pres. SEND US YOUR All Items recel Special attent	L. D. FERGUSON W. D. HASTY	W. J. MILLER, JR.		50	25	9	1,147		1,231	493	18	66	587	67	Chase N., N. Y.; 1st N., Atl.; Atlantic N., Jacksonville.
Thomson 1914 McDuffie G 13	Bank of Thomson *T\$'01 Jun'35Stmt 64-263	J. E. Wilkerson	J. E. Gross	E. C. Hawes		50	50	43	370		513	64	62	140	216	31	N. City, N. Y.; Ga. R. R. Bk. & Tr. Co., Augusta; Citiz. & Sou. N., Atl.
" " "	First National Bank d@T\$'02 Jun'35Stmt 64-264	B. F. Johnson	P. A. Bowden	G. W. Jordan		50	30	11	392	50	533	97	63	81	267	25	Cent. Han. Bk. & Tr. Co., N. Y.; Citiz. & Sou. N., Augusta; 1st N., Atl.
Tifton 3390 Tift N II	Bank of Tifton d@T\$'06 Jun'35Stmt 64-247	E. P. Bowen	T. W. Tift B. H. McLeod	B. H. McLeod	W. G. Doss B. P. Franklin	100	150	61	960		1,271	322		140 (Incl. U. S.)	697	112	Gty. Tr. Co., N. Y.; Citiz. & Sou. N., Atl.; Atlantic N., Jacksonville.
Tignall 505 Wilkes F 16	Bank of Tignall \$'09 Jun'35Stmt 64-731	C. D. Bolton, Ch. of Bd. and Pres.	L. L. Blackmon	L. D. Ware, Cash. and Sec.		25 (10 Cap.)		1 Notes	48		84	15		1	53	15	Fulton N., Atl.; Granite City, Elberton; Ga. R. R. Bk. & Tr. Co., Augusta.
Toccoa 4602 Stephens C 13	Bank of Toccoa d@T\$'11 Jun'35Stmt 64-781	J. C. Andrews	H. T. Mozeley	J. H. Curtis	Cleo. Hayes	25 (25 Cap.)	5 Notes	15	258		328	59	50	5	185	29	Cent. Han. Bk. & Tr. Co., N. Y.; Fulton N., Atl.
Toombsboro 665 Wilkinson I 14	Wilkinson County Bank Jun'35Stmt 64-732 dT\$'07	F. B. Chambers	A. D. Ware	H. E. Stephens		25 (10 Cap.)	5 Notes	5	100		140	27		3	80	30	Cent. Han. Bk. & Tr. Co., N. Y.; 1st N. Bk. & Tr. Co., Macon.
Trion 3289 Chattooga C 2	Bank of Trion d@T\$'12 Jun'35Stmt 64-871	B. D. Riegel	N. B. Murphy	G. W. Cole	James Hammond	25	15	11	209		260	112	58		84	6	Cent. Han. Bk. & Tr. Co., N. Y.; Hamilton N., Chat.
Tucker 400 De Kalb F 8	Bank of Tucker @T\$'19 Jun'35Stmt 64-997	P. K. Barns, Ch. of Bd. and Pres.	J. M. Livsey	L. S. Burns		15 (8 Cap.)	1 Notes	1	40		65	11	1	2	46	5	Fulton N., Decatur.
Tyrone 128 Fayette G 6	Redwine Brothers Bankers 64-1004 @T\$'18			W. F. Farr		(Branch of Savannah, Ga.)											
Unadilla 1003 Dooly K 10	Exchange Bank d\$'35 Jul'35Stmt 64-1160	E. H. Conner, Ch. of Bd. and Pres.	W. P. Hudson	T. E. Woodruff	Dorothy Blizzard	15		1	26		42	14	1		23	4	Citiz. & Sou. N. and 1st N. Bk. & Tr. Macon; Citiz. & Sou. N., Atl.
Union Point 1627 Greene F 14	Bank of Union Point \$T'11 Jun'35Stmt 64-736	H. Lamb	I. W. Ivey	R. A. Rhodes	R. B. Rhodes	25	25	3	97		150	9			124	17	Chase N., N. Y.; 1st N. and Ga. R. R. Bk. & Tr., Atl.
" " "	Farmers Bank @T\$'11 Jun'35Stmt 64-786	B. W. Boyd	E. W. Stewart	A. J. Stewart		28		4	82		114	21		10	67	16	Chase N., N. Y.; 1st N., Atl.
Valdosta 13,482 Lowndes P 12	THE CITIZENS AND SOUTHERN NATIONAL BANK Jun'35Stmt 64-106 d@T\$'88	WM. MURPHEY MILLS B. LANE, Ch. of Bd.	A. FLEMING WINN I. N. TILLMAN, Asst. V. P. and Tr. Off.	INNES HARRELL	MILLS LANE, Jr.	5,000	2,334	150	67,692	227	75,403	23,235	6,769	4,536	36,159	4,704	Cent. Han. Bk. & Tr. Co., N. Y.; Atlantic N., Jacksonville; Citiz. & Sou. N., Atl. and Savan.
CORRESPONDENT SERVICE FOR THE SOUTHEAST — also offices at — ATLANTA — SAVANNAH — AUGUSTA — ATHENS — MACON						(Branch of Savannah, Ga.)											
" " "	*FIRST NATIONAL BANK Jun'35Stmt 64-107 d@T\$'90	J. Y. BLITCH J. M. SMITH, Ch. of Bd.	J. H. WILLIAMS	WILLIAM L. GOODLOE V. P. and Cash.	CLARA BURROWS SAM. G. SMITH C. R. REGISTER	50 Pf. 150	51 (With Surp)	1,640	3	1,894	693	56	30	1,025	90	90	Chase N., N. Y.; Citiz. & Southern N., Atl.; Atlantic N., Jacksonville; Phil. N., Phil.
" " "	Valdosta Clearing House (Members indicated by a*)	A. F. Winn	J. Y. Blitch	Wm. Goodloe, Sec. and Tr.		(See pages 61-62-63 of Cities, or Number of States, etc.)						National, State and Private Banks, Total					

THE CITIZENS & SOUTHERN NATIONAL BANK ATHENS ATLANTA AUGUSTA
MACON SAVANNAH VALDOSTA

Number under Name of Bank is the Transit Number given to each bank in U. S. exclusively by The Rand-McNally Bankers' Directory, under the authority of The American Bankers Ass'n.

GEORGIA—Continued

Non-Bank Towns with Nearest Banking Point (Indexed Access.), Lawyers, Laws (indexed) in back of this volume. For Interest Rates, Holidays, etc., see Laws.

TOWN AND COUNTY. County Seats. State in No. 6 Fed. Res. District.	Mem. A. B. A. New State Priv. Mem. State B. Ass'n. [Estab. Fed. Res. Depts. Trust B-Bond d-Safe Deposit © Savings	PRESIDENT.	VICE-PRESIDENT.	CASHIER.	ASS'T CASHIER.	LIABILITIES. (In Thousands of Dollars)					RESOURCES.					PRINCIPAL CORRESPONDENTS.
						Capital	Surplus	Und.Prof. and Reserves	Deposits	Other Li- abilities	Totals	Cash, Ex. & Due from Bks	U.S. Gov. Securi- ties	Other Securi- ties	Loans & Dis- counts	
Vidalia 5585 Toombs K18	Brice Banking Co. d11'31 Dec'34Stmt 64-1132	(M. F. Brice)		W. O. Davis	G. H. Gibson				\$ 173		\$ 173	\$ 81		\$ 8	\$ 84	Citiz. & Sou. N., Savan.; 1st N., Atl.; 1st N. Bk. & Tr. Co., Macon.
" "	Darby Banking Co. d13'34 Jun'35Stmt 64-1116	J. F. Darby	Mrs. A. G. Darby	O. C. Eidson	Ruby Darby	\$ 25 (10)	\$ 5 Cap.	\$ 1 Notes	98		139	54	\$ 7	6	63	9 Fulton N., Atl.; Lib. N. Bk. & Tr. Co., Savan.; 1st N. Bk. & Tr. Co., Macon.
Vienna 1832 Dooly L10	Citizens Bank d13'31 Jun'35Stmt 64-325	J. B. Walton, Ch. of Bd. and Pres.	E. E. Lewis	W. G. Williamson	Julia Larkin	25 (15)	1 Cap.	7 Notes	124		172	56	13		89	14 1st N., Atl.; 1st N. Bk. & Tr. Co., Macon.
Villa Rica 1304 Carroll F4	Bank of Villa Rica d13'99 Jun'35Stmt 64-436	S. O. Fielder	W. B. Candler, Jr.	R. R. Richardson	F. W. Fielder	50	20	3	311		384	74	52	19	185	54 Chase N., N. Y.; Citiz. & Sou. N. and 1st N., Atl.
Wadley 1055 Jefferson I18	Bank of Wadley ©13'02 Jun'35Stmt 64-430	J. D. Peacock	S. C. Evans	B. A. Watson		25 (10)	5 Cap.	3 Notes	77	\$ 53	173	13	3		131	26 Citiz. & Sou. N., Savan.; Fulton N., Atl.
Warrenton 1289 Warren G15	Citizens Bank d©13'02 Jun'35Stmt 64-850	C. R. Fitzpatrick, Ch. of Bd. and Pres.	Denham Cason	R. F. Fowler	F. L. Sparks	50	25	45	683	350	1,153	176	84	50	822	21 Chase N., N. Y.; Ga. R. R. Bk. & Tr. Co., Aug.; Citiz. & Sou. N., Atl.
Washington 3158 Wilkes F16	Washington Ln. & Bkg. Co. Jun'35Stmt 64-216 ©13'95	T. J. Barksdale	W. L. Johnson T. B. Walton	T. J. Barksdale	F. W. Thomas Sarah H. McMaekin	50	50	33	490	114	737	67	54	183	426	7 Chem. Bk. & Tr. Co., N. Y.; Cont. Ill. N. Bk. & Tr., Chi.; Citiz. & Sou. N., Atl.
Waycross 15,510 Ware O17	COMMERCIAL BANK d©13'18 Jun'35Stmt 64-975	L. B. HARRELL	J. M. NORMAN K. S. VARN	J. M. NORMAN	N. W. BURT	50	10	41	1,077		1,178	660	248	41	199	30 Cent. Han. Bk. & Tr. Co., N. Y.; 1st N., Atl.; Citiz. & Sou. N., Savan.; Atlantic N., Jacksonville.
" "	First National Bank in Waycross. 64-74 d©13'34 Jun'35Stmt	J. H. Quarterman, J. H. King, Jr., Ch.	C. E. Layton	G. M. Bazemore		50 Pf. 50	20	6	317		443	187	16	101	128	11 N. City, N. Y.; Fulton N., Atl.; Lib. N. Bk. & Tr. Co., Savan.
Waynesboro 3922 Burke H20	Bank of Waynesboro Jun'35Stmt 64-222 d©13'89	C. W. Skinner, Jr., Ch. of Bd. and Pres.	F. M. Skinner	F. M. Skinner	I. W. Arnold	50 (20)	25 Cap.	3 Notes	98	203	399	26			338	35 Cent. Han. Bk. & Tr. Co., N. Y.; 1st N., Atl.; Citiz. & Sou. N., Savan.
" "	First National Bank d©13'05 Jun'35Stmt 64-224	J. C. Palmer	S. A. Corker	M. K. Tucker	M. R. Oliver	50	80	28	756	397	1,311	88	106	112	968	37 Cent. Han. Bk. & Tr. Co., N. Y.; Citiz. & Sou. N., Aug.
West Point 2146 Troup I3	Citizens Bank & Trust Co. Jun'35Stmt 64-948 d©13'17	H. H. Greene	G. H. Lanier Willis Johnson, Exec.	H. C. Sapp, Jr., V. P. and Cash.	R. M. Johnson	100 Deb. 100	24 (Incl. Und. Prof.)	2	987		1,213	306	161	53	615	78 N. City, N. Y.; 1st N. Atl.
Whigham 442 Grady O7	Whigham Banking Co. 13'35 Jun'35Stmt 64-1164	W. C. Lane		W. C. Lane					1	11	12	8	3		1	
Winder 3283 Barrow E11	Peoples Bank d©13'26 Jun'35Stmt 64-1040	J. W. McWhorter	C. W. Parker	C. O. Maddox	O. B. Langford E. V. Pool	25	15 (Incl. Und. Prof.)		361		401	190		9	177	25 Cent. Han. Bk. & Tr., N. Y.; Citiz. & Sou. N., Atl.
Woodbury 849 Meriwether I6	Woodbury Banking Co. Jun'35Stmt 64-420 d©13'02	J. E. Grimsley	F. A. Bartee	S. P. Wilburn		25	10	6	206		247	87	12	29	101	18 Cent. Han. Bk. & Tr. Co., N. Y.; 1st N., Atl.
Woodland 463 Talbot I6	Woodland Bank ©13'07 Jun'35Stmt 64-747	J. H. Woodall	Jas. F. Woodall	M. H. King	Mrs. O. M. Daniel	15	12	2	40		69	14	5		35	15 Cent. Han. Bk. & Tr. Co., N. Y.; Citiz. & Sou. N., Atl.
Woodstock 421 Cherokee E6	Bank of Woodstock 13'05 Jun'35Stmt 64-748	J. H. Johnston, Ch. of Bd. and Pres.	S. L. Johnston	W. L. DuPree	Florence Fowler	25	6	1	45	10	87	5	5		61	16 1st N., Atl.
Wrens 1085 Jefferson H18	Thompson Banking Co. 11'31 Dec'34Stmt 64-1097	W. E. Thompson		W. E. Thompson	Edward Evans	8		1	67		76	30	1		45	1st N., Atl.; Ga. R. R. Bk. & Tr. Co. and Citiz. & Sou. N., Augusta.
Wrightsville 1741 Johnson I6	Bank of Wrightsville 13'97 Jun'35Stmt 64-347	R. L. Kent	W. H. Lovett	H. T. Johnson		25	16	10	181		232	108	6		84	34 Cent. Han. Bk. & Tr. Co., N. Y.; 1st N., Atl.; Citiz. & Sou. N., Savan.
" "	Exchange Bank 13'09 Jun'35Stmt 64-349	P. B. Bedingfield	W. H. Lovett E. E. Daley	E. E. Daley	R. E. Fulford	35	15	8	234		292	34	6	3	241	8 Gty. Tr. Co., N. Y.; 1st N., Atl.; Citiz. & Sou. N., Savan.
Zebulon 576 Pike H6	Bank of Zebulon ©13'05 Jun'35Stmt 64-751	C. R. Gwyn	M. M. Head	J. J. Edwards		25	5	8	118	17	173	16	5	3	137	12 Cent. Han. Bk. & Tr. Co., N. Y.; 1st N. and Citiz. & Sou., Atl.

THE CITIZENS & SOUTHERN NATIONAL BANK

ATHENS
MACON

ATLANTA
SAVANNAH

AUGUSTA
VALDOSTA