

# Thousands of Dollars...

---

**F**OR increased speed and facility of reading, you will find the latest statements of all United States banks shown in this and subsequent editions of your Blue Book in thousands of dollars only.

Thus, a bank with \$200,000 capital is shown as \$200, one with \$1,421,118 in deposits is shown as \$1,421.

## *Complete New Columnar Style*

Eleven columns of figures in this edition replace eight in former ones. This new style, more costly to the publisher, but more valuable to the user, gives you three new columns of figures on every bank in the United States.

## *Important New Figures*

Surplus and undivided profits are now divided into two columns, "Surplus" and "Undivided Profits and/or Reserves." Bond and investments are also broken down into two columns, "U. S. Government Securities" and "Other Securities."

## *Totals at a Glance*

A "Totals" column separating the liabilities from the resources enables you to tell at a glance the combined resources or liabilities of any bank in the country. No other directory embodies this feature.

• • •

With these four major advances your Blue Book emphasizes its position as "America's Standard Financial Reference."

**RAND McNALLY BANKERS DIRECTORY**  
*Standard the World Over*

Hawaii



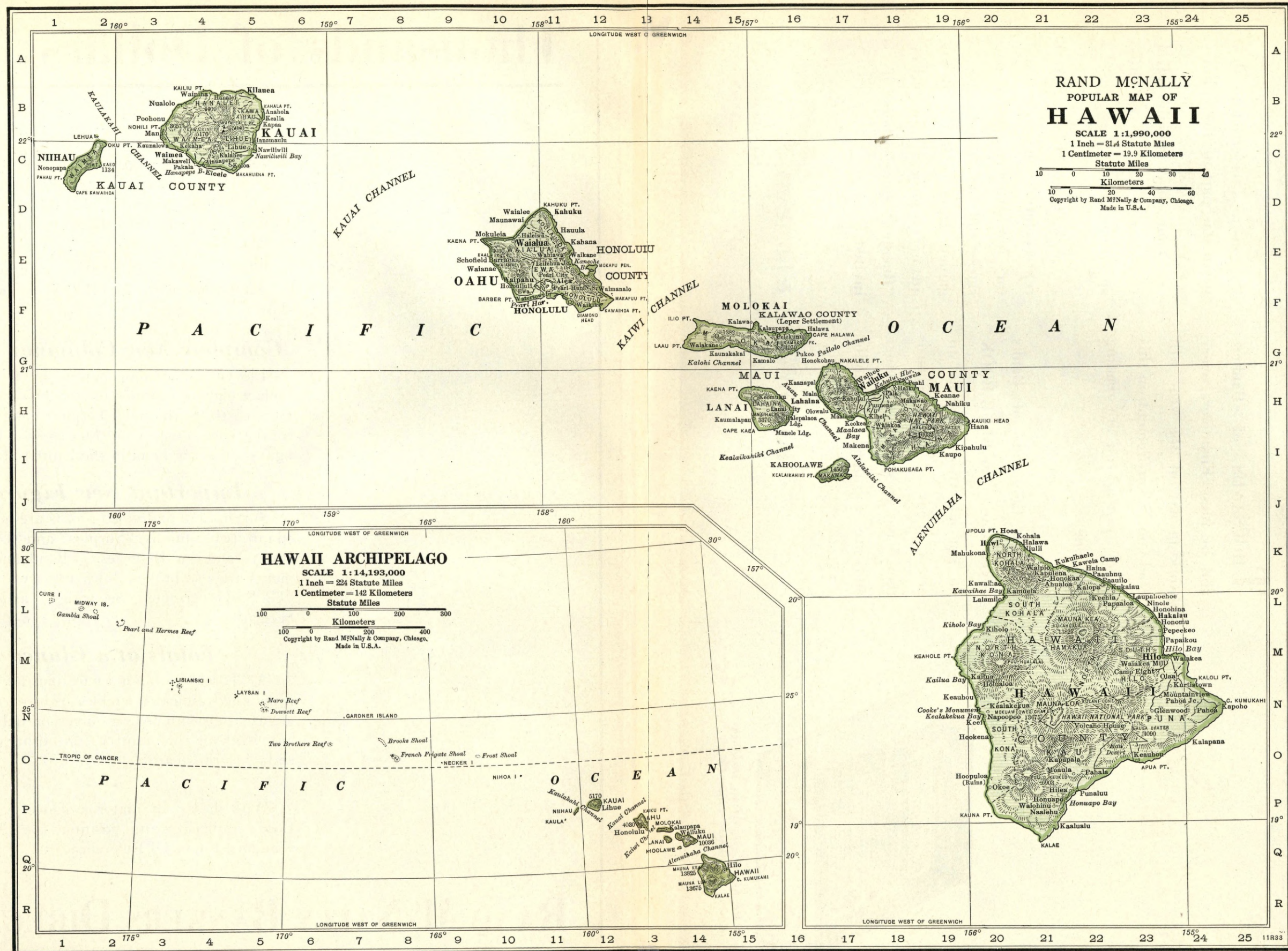

**A. S. Pratt & Sons, Inc.**—Specialists in Government Bonds  
WASHINGTON, D. C.  
See Back of Washington, D. C. Map



# *“Business Goes Where it is Invited”*

**T**HOUSANDS of Bankers and Business Financiers every working day of the year will read your advertisement on this page—just as you are reading this one.

The thousands of Banks advertising in the BLUE BOOK do not advertise in order to grow. They advertise because they have grown, are growing, and are equipped to handle

the business referred to their particular part of the country.

Your Bank should advertise here if it fills those specifications.

Ask the BLUE BOOK representative in your territory for particulars as to space rates and advantages to be gained from a BLUE BOOK advertisement. Remember, “Business goes where it is invited.”

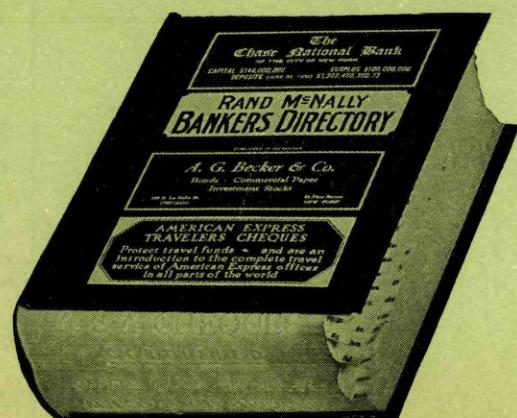

*The BLUE BOOK—America's Standard  
Financial Reference—Since 1872*

**RAND McNALLY & COMPANY**

Chicago

New York

San Francisco



TOWN AND COUNTY. County Seats.	Mem. A. B. A. New State Priv. Mem. State B. Ass'n. [Estab. Fed. Res. Depts. Trust B-Bond d-Safe Deposit Savings	PRESIDENT.	VICE-PRESIDENT.	CASHIER.	ASS'T CASHIER.	LIABILITIES. (In Thousands of Dollars)										RESOURCES.					PRINCIPAL CORRESPONDENTS.
						Capital	Surplus	Und.Prof. and or Reserves	Deposits	Other Liabilities	Totals	Cash Ex. & Due from Bks	U.S. Gov. Secur- ities	Other Secur- ities	Loans & Dis- counts	Other Re- sources					
Hilo 19,468 Hawaii N28	Bank of Hawaii.....\$1'01		Geo. Lowson	C. J. Hogs	T. R. Saiki J. Arruda	(Hilo	Branch	h of H	onolulu	u)										Chase N. N. Y.; Cont. Ill. N. Bk. & Tr. Co., Chi.	
" "	Bishop National Bank of Hawaii.....\$1'58		A. S. LeBaron Gurney, V. P. and Br. Mgr.	C. E. Hanson, A. Br. Mgr.	G. S. Wong Urban Dias M. L. Carter	(Branch	of	Honol	ulu)	--											
" "	First Trust Co. of Hilo, Ltd. Dec'33Stmt d\$1'10	John M. Ross, Acting	W. H. Shipman	G. J. Matthias, Tr. and Mgr. C. W. Bowman, Jr., A. Tr.	Jas. Henderson, Sec.	\$ 231	\$ 108	\$ 5 (Re- serves)	\$ 609 (Cr. Bal.)		\$ 953	\$ 51		\$ 258	\$ 212	\$ 432			W. F. Bk. & Union Tr. Co., San F.		
Honokaa 1069 Hawaii K29	Bank of Hawaii.....\$1'12		Geo. Lowson	F. R. Fraser		(Hamakua	Branch	h of H	onolulu	u)											
Honolulu 137,582 Honolulu C6	Bank of Hawaii.....\$1'97 Dec'33Stmt	O. H. Cooke E. D. Tenney, Ch. E. F. Bishop, Vice Ch. of Bd.	G. G. Fuller E. W. Carden R. McCriston T. A. Cooke A. B. Clark, A. V. P. J. A. Radway, A. V. P.	E. W. Carden F. C. Atherton, Sec. M. K. Gedge, A. Sec. P. G. H. Deverill, A. V. P. C. T. Littlejohn, Jr. A. V. P.	F. C. Bailey J. H. Bowman G. B. Girdler W. F. Janssen T. E. Merriam L. F. Stephens A. D. Fritschl, Aud.	1,650	1,650	283 (Incl. Res.)	33,495	\$ 949	38,027	6,668	\$ 5,223	3,825	20,575	1,736			Gty. Tr. and Chase N. N. Y.; Cont. Ill. N. Bk. & Tr., Chi.; W. F. Bk. & Un. Tr., San F.; Secur- 1st N., Los A.; 1st N., Seat; 1st N., Bos.; U. S. N., Port.		
" "	BISHOP NATIONAL BANK OF HAWAII.....d\$1'1858 Dec'33Stmt	J. Waterhouse Vice Presidents E. H. Wodehouse G. P. Wilcox Geo. P. Rea, Exec. G. S. Waterhouse, A. Exec. V. P.	John Macaulay Irwin Spalding D. M. Thomson B. H. B. Damon, A. V. P. and Sec. D. Stanley, A. V. P.	O. N. Tyler, V. P. and Cash. Asst. Cashiers G. F. Low W. Ballentyne S. J. C. Todd J. F. Mowat	J. O. Carter R. McB. Purvis G. T. Greig H. R. Auerbach F. W. Gramberg M. L. Holt W. S. Muirhead	3,350	1,650	85 (Incl. Res.)	30,702	6,794	42,581	6,592	5,647	7,969	16,706	5,667			Chase N. and N. City, N. Y.; 1st N., Chi.; Secur.-1st N., Citiz. N. Tr. & Sav., and Cal. Bk., Los A.; Bk. of Cal. N. A., Bk. of Am. N. Tr. & Sav. Assn., and Crocker 1st N., San F.		
" "	Bishop Trust Co. ....d\$1'706 Dec'33Stmt	W. F. Frear, Pres. and Mgr. E. W. Sutton, V. P. J. K. Clarke, V. P.	W. F. Dillingham W. W. Chamberlain M. B. Henshaw C. F. Damon	C. F. Weeber, Tr. J. T. MacIntyre, A. W. A. White, A. Tr. W. E. Harrison, A. Tr. G. H. Kellerman, A. Tr.	G. W. Sumner, Tr. V. P. and Sec. D. W. Anderson, A. Tr. T. G. Singlehurst, A. Tr. E. T. Chase, A. Tr.	2,000		1,919 (Re- serves)		4,054	7,973	562		1,623	4,624	1,164			Bkrs. Tr. Co., N. Y.; Am. Tr. Co., Anglo Calif., N., and Crocker 1st N., San F.		
" "	Cooke Trust Co. ....d\$1'32 Dec'33Stmt	C. H. Cooke, Ch. of Bd. and Pres.	A. E. Steadman, Exec.	W. R. Warren C. M. Cooke, 3rd Tr. E. A. Bubie, A. Tr.	T. A. Cooke, Sec. A. C. Young, A. Sec.	100	25	10 (Incl. Res.)	81	16	232	87		25	77	43					
" "	Hawaiian Trust Co., Ltd. Dec'33Stmt d\$1'98	J. B. Galt E. D. Tenney, Ch. Carter Galt, A. V. P. J. E. Midkiff, A. V. P.	A. S. Davis, Exec. F. W. Jamieson F. C. Atherton P. K. McLean U. J. Rainalter F. Franks	F. Franks, Tr. Asst. Treasurers S. W. Berteaux H. W. Camp W. H. Charlock, Jr. E. W. Hedemann Ranney Scott H. W. B. White	U. J. Rainalter, Sec. Asst. Secretaries C. J. Allenbaugh O. J. Birnie F. O. Biven J. E. O'Connor Rolla K. Thomas	1,750	1,263	94 (Re- serves)	1,534 (Cr. Bal.)	3	4,644	766		400	2,849	629			Bkrs. Tr. Co., N. Y.; 1st N., Bos.; Wells Fargo Bk. & Un. Tr. Co., San F.		
" "	Honolulu Trust Co. ....d\$1'21 Dec'32Stmt	C. Q. Yee Hop, Ch. of Bd. and Pres.	L. Y. Aiona Wong Goon Sun	Thomas A. Tam, Tr. and Mgr.		164	42	(With Surp.)		304	510	32		6	169	303					
" "	International Trust Co. ....\$1'22 Dec'33Stmt	W. W. Thayer, Ch. of Bd. and Pres.	F. Murai N. Yatsushiro	M. Tokioka M. V. Ferry, Tr.	F. C. Atherton, Sec. T. Kondo, A. Sec. J. R. Sedgwick, A. Sec.	400	29	(With Surp.)	184 (Tr. Dep. and Cr. Bal.)	130	743	14		22	269	438					
" "	Liberty Bk. of Honolulu Dec'33Stmt \$1'22	Wong Goon Sun, Pres. and Mgr.	K. T. Ho L. See Lung, V. P. and A. Mgr. Ho Poi	K. T. Ho M. M. Graham, Aud. Quir Som Yin, Sec.	T. K. Lam Lau Lin Look	(Do not transact a banking business)	200	100	42 (Incl. Res.)	702	70	1,114	139		437	391	147		Am. Ex., N. Y., Hong Kong and Peiping; Har- ris Tr. & Sav., Chi.; Bk. of Am. N. Tr. & Sav. Assn., San F. and Los A.		
" "	Pacific Bank.....\$1'13 Dec'33Stmt	Daizo Sumida, Pres. and Mng. Dir.	Seizo Yamamoto, V. P. and Mng. Dir.	Totaro Matsui, Cash. and Sec.	Sajiro Nakai Masao Uno Kiyoshi Maedako	100	25	65 (Incl. Res.)	1,297	7	1,494	213		524	738	19			Mnfrs. Tr., N. Y.; Pac. N., San F.; Japan Day & Night, Tokyo, Japan.		

(Honolulu continue d on next page)



Number under Name of Bank is the New Transit Number given to each bank in U. S. exclusively by The Rand-McNally Bankers' Directory, under the authority of The American Bankers Ass'n.

## HAWAII—Continued

Non-Bank Towns with Nearest Banking Point (Indexed Access.), Lawyers, Laws (Indexed) in back of this volume. For Interest Rates, Holidays, etc., see Laws.

TOWN AND COUNTY. County Seats.	Mem. A. B. A. New State Priv. Mem. State B. Ass'n. [Estab. Fed. Res. Depts. T-Trust B-Bond d-Safe Deposit S-Savings	PRESIDENT.	VICE-PRESIDENT.	CASHIER.	ASS'T CASHIER.	LIABILITIES. (In Thousands of Dollars)					RESOURCES.					PRINCIPAL CORRESPONDENTS.	
						Capital	Surplus	Und-Prof. and or Reserves	Deposits	Other Lia- bilities	Totals	Cash, Ex. & Due from Bks	U.S. Gov. Securi- ties	Other Securi- ties	Loans & Dis- counts		Other Re- sources
<b>Honolulu</b> 137,582 (Continued)	Sumitomo Bk. of Hawaii Dec'32Stmt d@'16	N. Yatsushiro	F. Murai	F. Murai, Cash. and Mgr.	K. Hashioka, A. Mgr. K. Kobayashi, A. M. A. C. Gouveia, A. Tr. K. Suzuki, A. Tr.	\$ 200	\$ 251	(With Surp.)	\$ 3,531	\$ 121	\$ 4,103	\$ 1,141		\$ 1,871	\$ 594	\$ 497	Sumitomo Bk., Ltd., N. Y., L. A. S. F., Sac., Seat., London and Jap. Pacific N., San F.; Cent. N. Oakland; Bk. of Am. N. Tr. & Sav. Assn., Los A.
" " "	Union Trust Co. d@'21 Dec'33Stmt	A. D. Castro, Ch., Pres. and Mgr.	V. Fernandes A. F. Tavares J. F. Carreiro	Jose Caetano, Tr. A. A. Araujo, Sec. Joe Andrade, A. Sec.	Hau Hee, Sec.	400	100	66 (Incl. Res.)	2,131 (Cr. Bal.)	33	2,730	111		372	1,894	353	Yokohama Specie Bk., Ltd., N. Y. and San F. Laidlaw & Co., N. Y.; Bk. of Cal. N. A., San F., Bishop 1st N., Honolulu.
" " "	United Chinese Trust Co. Dec'33Stmt d@'26	Hee Kwong, Ch. of Bd. and Pres.	Ho Poi Ching Chow	Chu Ming, Tr.	Hau Hee, Sec.	160	41	(With Surp.)	13	37	251			162	59	30	Chase N., N. Y.; W. F. Bk. & Un. Tr., San F.
" " "	Yokohama Specie Bank d@'80			H. Morohashi, Mgr. K. Tsukino, P. P. Mgr.	R. Takata, P. P. Mgr. M. L. McCluskey E. W. Ain	(Branch of Yokohama, Japan)											Yokohama Specie Bk., Ltd., N. Y. and San F. Laidlaw & Co., N. Y.; Bk. of Cal. N. A., San F., Bishop 1st N., Honolulu.
<b>Kahului</b> 2353 <b>Maui</b> F14	Bishop National Bank of Hawaii d@'58			W. H. Engle, V. P. and Mgr. W. H. Balthis, A. Mgr.		(Kahului Branch of Honolulu)											Chase N., N. Y.; W. F. Bk. & Un. Tr., San F.
<b>Kealahou</b> 350 <b>Hawaii</b> O18	Bank of Hawaii d@'10		Geo. Lowson	W. D. Ackerman		(Kona Branch of Honolulu)											Gty. Tr. Co., N. Y.; W. F. Bk. & Un. Tr. Co., San F.
" " "	Bishop National Bank of Honolulu d@'23			F. J. Cushingham, Br. Mgr.	E. T. Kurashige	(Kealahou Branch of Honolulu)											Chase N., N. Y.; Wells Fargo Bk. & Union Tr. Co., San F.
<b>Keala</b> 100 <b>Kauai</b> N9	Bank of Hawaii d@'30		Frank Crawford	J. B. Corstorphine		(Kapa Branch of Honolulu)											Chase N., N. Y.; Cont. Ill. N. Bk. & Tr. Co., Chi. Gty. Tr. Co., N. Y.; W. F. Bk. & Un. Tr. Co., San F.
<b>Kohala</b> 720 <b>Hawaii</b> J18	Bank of Hawaii d@'10		George Lowson	C. W. Vannatta		(Kohala Branch of Honolulu)											Chase N., N. Y.; W. F. Bk. & Un. Tr. Co., San F.
<b>Lahaina</b> 2730 <b>Maui</b> F13	Bank of Hawaii d@'06		C. D. Lufkin J. Garcia, A. V. P.	H. Blakstad F. A. Lufkin, A. V. P.		(Branch of Honolulu)											Bkrs. Tr., N. Y.; Anglo Calif. N., San F.; Riggs N., Wash., D. C.
<b>Lanai City</b> 2356 <b>Maui</b> F11	Bishop National Bank of Honolulu d@'25			A. W. Carlson, Br. Mgr.		(Lanai City Branch of Honolulu)											Chase N., N. Y.; Wells Fargo Bk. & Union Tr. Co., San F.
<b>Libue</b> 2399 <b>Kauai</b> N8	Bank of Hawaii d@'97		Frank Crawford	C. G. Kuhlmann		(Branch of Honolulu)											Chase N., N. Y.; Cont. Ill. N. Bk. & Tr. Co., Chi. Gty. Tr. Co., N. Y.; W. F. Bk. & Un. Tr. Co., San F.
<b>Pahala</b> 290 <b>Hawaii</b> Q20	Bank of Hawaii d@'97		Geo. Lowson	M. Shiomi		(Kau Branch of Honolulu)											Chase N., N. Y.; Wells Fargo Bk. & Union Tr. Co., San F.
<b>Pala</b> 4171 <b>Maui</b> F14	Bank of Hawaii d@'01		C. D. Lufkin J. Garcia, A. V. P.	J. H. Trask F. A. Lufkin, A. V. P.	S. K. Yemoto	(Branch of Honolulu)											Chase N., N. Y.; Cont. Ill. N. Bk. & Tr. Co., Chi. Gty. Tr. Co., N. Y.; W. F. Bk. & Un. Tr. Co., San F.
<b>Pearl Harbor</b> 200 <b>Honolulu</b> C4	Bank of Hawaii d@'21			H. C. Walters		(Branch of Honolulu)											Chase N., N. Y.; W. F. Bk. & Un. Tr. Co., San F.
<b>Schofield Barracks</b> 4250 <b>Honolulu</b> B3 (Honolulu P. O.)	Bishop National Bank of Honolulu d@'17			Thos. S. Abel, V. P. and Br. Mgr.	W. J. Lanquist E. A. Wootton, A. Br. Mgr.	(Schofield Barracks Branch of Honolulu)					Hono lulu)						Bkrs. Tr., N. Y.; Anglo Calif. N., San F.; Riggs N., Wash., D. C.
<b>Wailuku</b> 4511 <b>Hono.</b> A3	Bank of Hawaii d@'97			A. Andersen		(Branch of Honolulu)											Laidlaw & Co., N. Y.; Bk. of Calif. N. A., San F.
" " "	Bishop National Bank of Honolulu d@'21			G. R. Helmick, Br. Mgr.	Lewzo Oka	(Waialeale Branch of Honolulu)											Gty. Tr. Co., N. Y.; W. F. Bk. & Un. Tr. Co., San F.
<b>Wailuku</b> 6998 <b>Maui</b> F14	Bishop National Bank of Hawaii d@'58			H. H. Alexander, A. Br. Mgr.	M. Watanabe	(Wailuku Branch of Honolulu)											Chase N., N. Y.; Wells Fargo Bk. & Union Tr. Co., San F.
" " "	Bank of Hawaii d@'01		C. D. Lufkin J. Garcia, A. V. P.	F. A. Lufkin, A. V. P. and Cash.		(Branch of Honolulu)											Chase N., N. Y.; Wells Fargo Bk. & Union Tr. Co., San F.
<b>Wailuku</b> 2091 <b>Kauai</b> N6	Bishop National Bank of Honolulu d@'58			Neil Robertson, V. P. and Br. Mgr.	K. K. Itakura W. H. Wright, A. Br. Mgr.	(Wailuku Branch of Honolulu)											Chase N., N. Y.; Wells Fargo Bk. & Union Tr. Co., San F.
<b>Wailuku</b> 5874 <b>Honolulu</b> C3	Bank of Hawaii d@'16			V. C. Schoenberg		(Branch of Honolulu)											Chase N., N. Y.; Wells Fargo Bk. & Union Tr. Co., San F.

In No. 12 Fed. Res. Dist.  
Sp. Spokane Br. S. Salt L.

## IDAHO

<b>Aberdeen</b> 646 \$ Bingham F17	Bank of Aberdeen Dec'33Stmt d@'15	O. A. Viereg	I. D. Fugate	P. A. Fugate	H. C. Wiebe G. W. Fugate	\$ 25	\$ 19	(With Surp.)	\$ 168		\$ 212	\$ 102		\$ 33	\$ 52	\$ 25	1st N., Salt Lake C.; Com'l Secur., Ogden; 1st Secur., Pocatello.
<b>Albion</b> 262 \$ Cassia Q15	D. L. Evans & Co., Bankers Dec'33Stmt d@'04	C. E. Simonsen	G. L. Jenkins	Fred Harting		25		\$ 5 (Reserves)	77		107	15		43	25	24	Cassia N., Burley; J. N. Ireland & Co., Bkrs., Malad City.
<b>Arco</b> 572 \$ Butte N16	Butte County Bank Dec'33Stmt d@'25	O. P. Hoebel	R. W. Ferris	R. A. Miller		35	7	13 (Incl. Res.)	158		213	40		104	53	16	Cont. N. Bk. & Tr. Co. Salt Lake C.
<b>Ashton</b> 1003 \$ Fremont M21	<b>FIRST SECURITY BANK OF IDAHO</b> d@'15	(Ashton Branch) Member First Security Corporation System of Banks. Largest Intermountain Banking Organization.				(For statement see Boise, Idaho)											



# FIRST NATIONAL BANK OF IDAHO

BOISE, IDAHO

— BRANCH AT —

BUHL - IDAHO  
CALDWELL - IDAHO  
EMMETT - IDAHO  
MERIDIAN - IDAHO  
NAMPA - IDAHO  
RUPERT - IDAHO  
WEISER - IDAHO

---

CAPITAL AND SURPLUS  
OVER

**\$900,000.00**

---

ESTABLISHED 1867

A COMPLETE BANKING AND  
TRUST SERVICE

Idaho



Idaho.  
INDEX  
TO  
COUNTIES.

Ada.....O 5  
Adams.....K 4  
Bannock.....Q 20  
Bear Lake.....E 4  
Benewah.....E 4  
Blaine.....O 19  
Boise.....M 6  
Bonanza.....B 5  
Bonneville.....N 20  
Boundary.....A 5  
Butte.....N 15  
Camas.....N 10  
Canyon.....N 4  
Caribou.....P 22  
Cassia.....M 18  
Clark.....M 18  
Clearwater.....P 7  
Custer.....L 12  
Elmore.....O 8  
Franklin.....R 20  
Fremont.....M 21  
Gem.....M 5  
Gooding.....P 10  
Idaho.....I 8  
Jefferson.....N 18  
Jerome.....P 12  
Kootenai.....E 5  
Latah.....F 4  
Lemhi.....J 11  
Lewis.....H 4  
Lincoln.....P 12  
Madison.....N 21  
Malheur.....F 14  
Nez Perce.....H 4  
Oneida.....Q 18  
Owyhee.....Q 6  
Payette.....M 3  
Power.....P 17  
Shoshone.....D 6  
Teton.....N 22  
Twin Falls.....Q 11  
Valley.....L 7  
Washington.....L 3



**FIRST SECURITY CORPORATION** OGDEN, UTAH  
Operating 27 banks in Utah, Idaho, and Wyoming, at Salt Lake City, Ogden, Superior, Wyoming; Boise, Pocatello, Idaho Falls, Blackfoot, Ashton, Montpelier, Preston, Logan, Provo, Magna, Bingham, and Richmond, Utah; Rock Springs and South Gooding, Jerome, Shoshone, Hailey, Mountain Home, Rupert, Nampa, Payette, Emmett, Idaho.  
**Combined Resources \$50,000,000**  
**LARGEST INTERMOUNTAIN BANKING ORGANIZATION**

**A. S. Pratt & Sons, Inc.—Specialists in Government Bonds**  
WASHINGTON, D. C.

See Back of Washington, D. C. Map





# FIRST SECURITY BANK OF IDAHO

**IDAHO'S LARGEST BANK**

*Member of the First Security Corporation System of Banks*

**LARGEST INTERMOUNTAIN BANKING ORGANIZATION**

**E. G. BENNETT**  
*President*

**J. L. DRISCOLL**  
*Executive Vice-President*

**C. I. CANFIELD**  
*Vice-President*

**E. B. BOLTE**  
*Vice-President*

**R. J. COMSTOCK**  
*Vice-President*

**C. D. RANKIN**  
*Cashier*

## Branches in Idaho Located At

Ashton  
Boise  
Blackfoot

Emmett  
Gooding  
Hailey

Idaho Falls  
Jerome  
Montpelier  
Mountain Home

Nampa  
Payette  
Pocatello

Preston  
Rupert  
Shoshone

## STATEMENT OF CONDITION NOVEMBER 27th, 1933

### RESOURCES

Loans .....	\$5,359,383.07
Banking Houses and Fixtures .....	420,329.10
Stock Federal Reserve Bank .....	18,750.00
Unexpired Insurance .....	6,740.04
Cash and in Banks ....	\$4,689,388.65
U. S., Municipal and Listed Securities ....	5,888,618.30
	10,578,006.95
	<u>\$16,383,209.16</u>

### LIABILITIES

Capital .....	\$ 1,250,000.00
Surplus .....	250,000.00
Profits and Reserves .....	883,482.25
Deposits .....	13,999,726.91
	<u>\$16,383,209.16</u>

**Complete Banking Facilities**      **Most Complete Transit Facilities in Idaho**  
**Member Federal Reserve System**

**MAY WE HANDLE YOUR IDAHO BUSINESS FOR YOU?**



TOWN AND COUNTY		MEMBERSHIP		PRESIDENT.		VICE-PRESIDENT.		CASHIER.		ASS'T CASHIER.		LIABILITIES.					RESOURCES.					PRINCIPAL CORRESPONDENTS.		
												Capital	Surplus	Und.Prof. and or Reserves	Deposits	Other Liabilities	Totals	Cash, Ex. & Due from Bks	U.S. Gov. Securities	Other Securities	Loans & Discounts	Other Resources		
												(In Thousands of Dollars)												
Blackfoot	2199	Mem. A.B.A. & Nat. State & Priv.	County Seats.	Mem. State B. Ass'n.	Estab.	Fed. Res. Depts.	T-Trust	B-Bond	d-Safe Deposit	@ Savings														
Blackfoot	2199	Mem. A.B.A. & Nat. State & Priv.	County Seats.	Mem. State B. Ass'n.	Estab.	Fed. Res. Depts.	T-Trust	B-Bond	d-Safe Deposit	@ Savings														
Blackfoot	2199	Mem. A.B.A. & Nat. State & Priv.	County Seats.	Mem. State B. Ass'n.	Estab.	Fed. Res. Depts.	T-Trust	B-Bond	d-Safe Deposit	@ Savings														
Blackfoot	2199	Mem. A.B.A. & Nat. State & Priv.	County Seats.	Mem. State B. Ass'n.	Estab.	Fed. Res. Depts.	T-Trust	B-Bond	d-Safe Deposit	@ Savings														
Blackfoot	2199	Mem. A.B.A. & Nat. State & Priv.	County Seats.	Mem. State B. Ass'n.	Estab.	Fed. Res. Depts.	T-Trust	B-Bond	d-Safe Deposit	@ Savings														
Blackfoot	2199	Mem. A.B.A. & Nat. State & Priv.	County Seats.	Mem. State B. Ass'n.	Estab.	Fed. Res. Depts.	T-Trust	B-Bond	d-Safe Deposit	@ Savings														
Blackfoot	2199	Mem. A.B.A. & Nat. State & Priv.	County Seats.	Mem. State B. Ass'n.	Estab.	Fed. Res. Depts.	T-Trust	B-Bond	d-Safe Deposit	@ Savings														
Blackfoot	2199	Mem. A.B.A. & Nat. State & Priv.	County Seats.	Mem. State B. Ass'n.	Estab.	Fed. Res. Depts.	T-Trust	B-Bond	d-Safe Deposit	@ Savings														
Blackfoot	2199	Mem. A.B.A. & Nat. State & Priv.	County Seats.	Mem. State B. Ass'n.	Estab.	Fed. Res. Depts.	T-Trust	B-Bond	d-Safe Deposit	@ Savings														
Blackfoot	2199	Mem. A.B.A. & Nat. State & Priv.	County Seats.	Mem. State B. Ass'n.	Estab.	Fed. Res. Depts.	T-Trust	B-Bond	d-Safe Deposit	@ Savings														
Blackfoot	2199	Mem. A.B.A. & Nat. State & Priv.	County Seats.	Mem. State B. Ass'n.	Estab.	Fed. Res. Depts.	T-Trust	B-Bond	d-Safe Deposit	@ Savings														
Blackfoot	2199	Mem. A.B.A. & Nat. State & Priv.	County Seats.	Mem. State B. Ass'n.	Estab.	Fed. Res. Depts.	T-Trust	B-Bond	d-Safe Deposit	@ Savings														
Blackfoot	2199	Mem. A.B.A. & Nat. State & Priv.	County Seats.	Mem. State B. Ass'n.	Estab.	Fed. Res. Depts.	T-Trust	B-Bond	d-Safe Deposit	@ Savings														
Blackfoot	2199	Mem. A.B.A. & Nat. State & Priv.	County Seats.	Mem. State B. Ass'n.	Estab.	Fed. Res. Depts.	T-Trust	B-Bond	d-Safe Deposit	@ Savings														
Blackfoot	2199	Mem. A.B.A. & Nat. State & Priv.	County Seats.	Mem. State B. Ass'n.	Estab.	Fed. Res. Depts.	T-Trust	B-Bond	d-Safe Deposit	@ Savings														
Blackfoot	2199	Mem. A.B.A. & Nat. State & Priv.	County Seats.	Mem. State B. Ass'n.	Estab.	Fed. Res. Depts.	T-Trust	B-Bond	d-Safe Deposit	@ Savings														
Blackfoot	2199	Mem. A.B.A. & Nat. State & Priv.	County Seats.	Mem. State B. Ass'n.	Estab.	Fed. Res. Depts.	T-Trust	B-Bond	d-Safe Deposit	@ Savings														
Blackfoot	2199	Mem. A.B.A. & Nat. State & Priv.	County Seats.	Mem. State B. Ass'n.	Estab.	Fed. Res. Depts.	T-Trust	B-Bond	d-Safe Deposit	@ Savings														
Blackfoot	2199	Mem. A.B.A. & Nat. State & Priv.	County Seats.	Mem. State B. Ass'n.	Estab.	Fed. Res. Depts.	T-Trust	B-Bond	d-Safe Deposit	@ Savings														
Blackfoot	2199	Mem. A.B.A. & Nat. State & Priv.	County Seats.	Mem. State B. Ass'n.	Estab.	Fed. Res. Depts.	T-Trust	B-Bond	d-Safe Deposit	@ Savings														
Blackfoot	2199	Mem. A.B.A. & Nat. State & Priv.	County Seats.	Mem. State B. Ass'n.	Estab.	Fed. Res. Depts.	T-Trust	B-Bond	d-Safe Deposit	@ Savings														
Blackfoot	2199	Mem. A.B.A. & Nat. State & Priv.	County Seats.	Mem. State B. Ass'n.	Estab.	Fed. Res. Depts.	T-Trust	B-Bond	d-Safe Deposit	@ Savings														
Blackfoot	2199	Mem. A.B.A. & Nat. State & Priv.	County Seats.	Mem. State B. Ass'n.	Estab.	Fed. Res. Depts.	T-Trust	B-Bond	d-Safe Deposit	@ Savings														
Blackfoot	2199	Mem. A.B.A. & Nat. State & Priv.	County Seats.	Mem. State B. Ass'n.	Estab.	Fed. Res. Depts.	T-Trust	B-Bond	d-Safe Deposit	@ Savings														
Blackfoot	2199	Mem. A.B.A. & Nat. State & Priv.	County Seats.	Mem. State B. Ass'n.	Estab.	Fed. Res. Depts.	T-Trust	B-Bond	d-Safe Deposit	@ Savings														
Blackfoot	2199	Mem. A.B.A. & Nat. State & Priv.	County Seats.	Mem. State B. Ass'n.	Estab.	Fed. Res. Depts.	T-Trust	B-Bond	d-Safe Deposit	@ Savings														
Blackfoot	2199	Mem. A.B.A. & Nat. State & Priv.	County Seats.	Mem. State B. Ass'n.	Estab.	Fed. Res. Depts.	T-Trust	B-Bond	d-Safe Deposit	@ Savings														
Blackfoot	2199	Mem. A.B.A. & Nat. State & Priv.	County Seats.	Mem. State B. Ass'n.	Estab.	Fed. Res. Depts.	T-Trust	B-Bond	d-Safe Deposit	@ Savings														
Blackfoot	2199	Mem. A.B.A. & Nat. State & Priv.	County Seats.	Mem. State B. Ass'n.	Estab.	Fed. Res. Depts.	T-Trust	B-Bond	d-Safe Deposit	@ Savings														
Blackfoot	2199	Mem. A.B.A. & Nat. State & Priv.	County Seats.	Mem. State B. Ass'n.	Estab.	Fed. Res. Depts.	T-Trust	B-Bond	d-Safe Deposit	@ Savings														
Blackfoot	2199	Mem. A.B.A. & Nat. State & Priv.	County Seats.	Mem. State B. Ass'n.	Estab.	Fed. Res. Depts.	T-Trust	B-Bond	d-Safe Deposit	@ Savings														
Blackfoot	2199	Mem. A.B.A. & Nat. State & Priv.	County Seats.	Mem. State B. Ass'n.	Estab.	Fed. Res. Depts.	T-Trust	B-Bond	d-Safe Deposit	@ Savings														
Blackfoot	2199	Mem. A.B.A. & Nat. State & Priv.	County Seats.	Mem. State B. Ass'n.	Estab.	Fed. Res. Depts.	T-Trust	B-Bond	d-Safe Deposit	@ Savings														
Blackfoot	2199	Mem. A.B.A. & Nat. State & Priv.	County Seats.	Mem. State B. Ass'n.	Estab.	Fed. Res. Depts.	T-Trust	B-Bond	d-Safe Deposit	@ Savings														
Blackfoot	2199	Mem. A.B.A. & Nat. State & Priv.	County Seats.	Mem. State B. Ass'n.	Estab.	Fed. Res. Depts.	T-Trust	B-Bond	d-Safe Deposit	@ Savings														
Blackfoot	2199	Mem. A.B.A. & Nat. State & Priv.	County Seats.	Mem. State B. Ass'n.	Estab.	Fed. Res. Depts.	T-Trust	B-Bond	d-Safe Deposit	@ Savings														
Blackfoot	2199	Mem. A.B.A. & Nat. State & Priv.	County Seats.	Mem. State B. Ass'n.	Estab.	Fed. Res. Depts.	T-Trust	B-Bond	d-Safe Deposit	@ Savings														
Blackfoot	2199	Mem. A.B.A. & Nat. State & Priv.	County Seats.	Mem. State B. Ass'n.	Estab.	Fed. Res. Depts.	T-Trust	B-Bond	d-Safe Deposit	@ Savings														
Blackfoot	2199	Mem. A.B.A. & Nat. State & Priv.	County Seats.	Mem. State B. Ass'n.	Estab.	Fed. Res. Depts.	T-Trust	B-Bond	d-Safe Deposit	@ Savings														
Blackfoot	2199	Mem. A.B.A. & Nat. State & Priv.	County Seats.	Mem. State B. Ass'n.	Estab.	Fed. Res. Depts.	T-Trust	B-Bond	d-Safe Deposit	@ Savings														
Blackfoot	2199	Mem. A.B.A. & Nat. State & Priv.	County Seats.	Mem. State B. Ass'n.	Estab.	Fed. Res. Depts.	T-Trust	B-Bond	d-Safe Deposit	@ Savings														
Blackfoot	2199	Mem. A.B.A. & Nat. State & Priv.	County Seats.	Mem. State B. Ass'n.	Estab.	Fed. Res. Depts.	T-Trust	B-Bond	d-Safe Deposit	@ Savings														
Blackfoot	2199	Mem. A.B.A. & Nat. State & Priv.	County Seats.	Mem. State B. Ass'n.	Estab.	Fed. Res. Depts.	T-Trust	B-Bond	d-Safe Deposit	@ Savings														
Blackfoot	2199	Mem. A.B.A. & Nat. State & Priv.	County Seats.	Mem. State B. Ass'n.	Estab.	Fed. Res. Depts.	T-Trust	B-Bond	d-Safe Deposit	@ Savings														
Blackfoot	2199	Mem. A.B.A. & Nat. State & Priv.	County Seats.	Mem. State B. Ass'n.	Estab.	Fed. Res. Depts.	T-Trust	B-Bond	d-Safe Deposit	@ Savings														
Blackfoot	2199	Mem. A.B.A. & Nat. State & Priv.	County Seats.	Mem. State B. Ass'n.	Estab.	Fed. Res. Depts.	T-Trust	B-Bond	d-Safe Deposit	@ Savings														
Blackfoot	2199	Mem. A.B.A. & Nat. State & Priv.	County Seats.	Mem. State B. Ass'n.	Estab.	Fed. Res. Depts.	T-Trust	B-Bond	d-Safe Deposit	@ Savings														
Blackfoot	2199	Mem. A.B.A. & Nat. State & Priv.	County Seats.	Mem. State B. Ass'n.	Estab.	Fed. Res. Depts.	T-Trust	B-Bond	d-Safe Deposit	@ Savings														
Blackfoot	2199	Mem. A.B.A. & Nat. State & Priv.	County Seats.	Mem. State B. Ass'n.	Estab.	Fed. Res. Depts.	T-Trust	B-Bond	d-Safe Deposit	@ Savings														
Blackfoot	2199	Mem. A.B.A. & Nat. State & Priv.	County Seats.	Mem. State B. Ass'n.	Estab.	Fed. Res. Depts.	T-Trust	B-Bond	d-Safe Deposit	@ Savings														
Blackfoot	2199	Mem. A.B.A. & Nat. State & Priv.	County Seats.	Mem. State B. Ass'n.	Estab.	Fed. Res. Depts.	T-Trust	B-Bond	d-Safe Deposit	@ Savings														
Blackfoot	2199	Mem. A.B.A. & Nat. State & Priv.	County Seats.	Mem. State B. Ass'n.	Estab.	Fed. Res. Depts.	T-Trust	B-Bond	d-Safe Deposit	@ Savings														
Blackfoot	2199	Mem. A.B.A. & Nat. State & Priv.	County Seats.	Mem. State B. Ass'n.	Estab.	Fed. Res. Depts.	T-Trust	B-Bond	d-Safe Deposit	@ Savings														
Blackfoot	2199	Mem. A.B.A. & Nat. State & Priv.	County Seats.	Mem. State B. Ass'n.	Estab.	Fed. Res. Depts.	T-Trust	B-Bond	d-Safe Deposit	@ Savings														
Blackfoot	2199	Mem. A.B.A. & Nat. State & Priv.	County Seats.	Mem. State B. Ass'n.	Estab.	Fed. Res. Depts.	T-Trust	B-Bond	d-Safe Deposit	@ Savings														
Blackfoot	2199	Mem. A.B.A. & Nat. State & Priv.	County Seats.	Mem. State B. Ass'n.	Estab.	Fed. Res. Depts.	T-Trust	B-Bond	d-Safe Deposit	@ Savings														
Blackfoot	2199	Mem. A.B.A. & Nat. State & Priv.	County Seats.	Mem. State B. Ass'n.	Estab.	Fed. Res. Depts.	T-Trust	B-Bond	d-Safe Deposit	@ Savings														
Blackfoot	2199	Mem. A.B.A. & Nat. State & Priv.	County Seats.	Mem. State B. Ass'n.	Estab.	Fed. Res. Depts.	T-Trust	B-Bond	d-Safe Deposit	@ Savings														
Blackfoot	2199	Mem. A.B.A. & Nat. State & Priv.	County Seats.	Mem. State B. Ass'n.	Estab.	Fed. Res. Depts.	T-Trust	B-Bond	d-Safe Deposit	@ Savings														
Blackfoot	2199	Mem. A.B.A. & Nat. State & Priv.	County Seats.	Mem. State B. Ass'n.	Estab.	Fed. Res. Depts.	T-Trust	B-Bond	d-Safe Deposit	@ Savings														
Blackfoot	2199	Mem. A.B.A. & Nat. State & Priv.	County Seats.	Mem. State B. Ass'n.	Estab.	Fed. Res. Depts.	T-Trust	B-Bond	d-Safe Deposit	@ Savings														
Blackfoot	2199	Mem. A.B.A. & Nat. State & Priv.	County Seats.	Mem. State B. Ass'n.	Estab.	Fed. Res. Depts.	T-Trust	B-Bond	d-Safe Deposit	@ Savings														
Blackfoot	2199	Mem. A.B.A. & Nat. State & Priv.	County Seats.	Mem. State B. Ass'n.	Estab.	Fed. Res. Depts.	T-Trust	B-Bond	d-Safe Deposit	@ Savings														
Blackfoot	2199	Mem. A.B.A. & Nat. State & Priv.	County Seats.	Mem. State B. Ass'n.	Estab.	Fed. Res. Depts.	T-Trust	B-Bond	d-Safe Deposit	@ Savings														
Blackfoot	2199	Mem. A.B.A. & Nat. State & Priv.	County Seats.	Mem. State B. Ass'n.	Estab.	Fed. Res. Depts.	T-Trust	B-Bond	d-Safe Deposit	@ Savings														
Blackfoot	2199	Mem. A.B.A. & Nat. State & Priv.	County Seats.	Mem. State B. Ass'n.	Estab.	Fed. Res. Depts.	T-Trust	B-Bond	d-Safe Deposit	@ Savings														
Blackfoot	2199	Mem. A.B.A. & Nat. State & Priv.	County Seats.	Mem. State B. Ass'n.	Estab.	Fed. Res. Depts.	T-Trust	B-Bond	d-Safe Deposit	@ Savings														
Blackfoot	2199	Mem. A.B.A. & Nat. State & Priv.	County Seats.	Mem. State B. Ass'n.	Estab.	Fed. Res. Depts.	T-Trust	B-Bond	d-Safe Deposit	@ Savings														
Blackfoot	2199	Mem. A.B.A. & Nat. State & Priv.	County Seats.	Mem. State B. Ass'n.	Estab.	Fed. Res. Depts.	T-Trust	B-Bond	d-Safe Deposit	@ Savings														
Blackfoot	2199	Mem. A.B.A. & Nat. State & Priv.	County Seats.	Mem. State B. Ass'n.	Estab.	Fed. Res. Depts.	T-Trust	B-Bond	d-Safe Deposit	@ Savings														
Blackfoot	2199	Mem. A.B.A. & Nat. State & Priv.	County Seats.	Mem. State B. Ass'n.	Estab.	Fed. Res. Depts.	T-Trust	B-Bond	d-Safe Deposit	@ Savings														
Blackfoot	2199	Mem. A.B.A. & Nat. State & Priv.	County Seats.	Mem. State B. Ass'n.	Estab.	Fed. Res. Depts.	T-Trust	B-Bond	d-Safe Deposit	@ Savings														
Blackfoot	2199	Mem. A.B.A. & Nat. State & Priv.	County Seats.	Mem. State B. Ass'n.	Estab.	Fed. Res. Depts.	T-Trust	B-Bond	d-Safe Deposit	@ Savings														
Blackfoot	2199	Mem. A.B.A. & Nat. State & Priv.	County Seats.	Mem. State B. Ass'n.	Estab.	Fed. Res. Depts.	T-Trust	B-Bond	d-Safe Deposit	@ Savings														
Blackfoot	2199	Mem. A.B.A. & Nat. State & Priv.	County Seats.	Mem. State B. Ass'n.	Estab.	Fed. Res. Depts.	T-Trust	B-Bond	d-Safe Deposit	@ Savings														
Blackfoot	2199	Mem. A.B.A. & Nat. State & Priv.	County Seats.	Mem. State B. Ass'n.	Estab.	Fed. Res. Depts.	T-Trust	B-Bond	d-Safe Deposit	@ Savings														
Blackfoot	2199	Mem. A.B.A. & Nat. State & Priv.																						



Number under Name of Bank is the New Transit Number given to each bank in U. S. exclusively by The Rand-McNally Bankers' Directory, under the authority of The American Bankers Ass'n.

## IDAHO—Continued

Non-Bank Towns with Nearest Banking Point (Indexed Access.), Lawyers, Laws (indexed) in back of this volume. For Interest Rates, Holidays, etc., see Laws.

TOWN AND COUNTY. County Seats. 12 Fed. Res. Dist. Sp. Spok. Br. \$ S.L.	Mem. A.B.A. *New \$State Priv Mem. State B. Ass'n. [Estab. Fed. Res. Depts. T-Trust B-Bond d-Safe Deposit © Savings	PRESIDENT.	VICE-PRESIDENT.	CASHIER.	ASS'T CASHIER.	LIABILITIES. (In Thousands of Dollars)					RESOURCES.					PRINCIPAL CORRESPONDENTS.	
						Capital	Surplus	Und.Prof. and or Reserves	Deposits	Other Liabilities	Totals	Cash, Ex. & Due from Bks	U.S. Gov. Securi- ties	Other Securi- ties	Loans & Dis- counts		Other Re- sources
•Cascade..... 726 \$ Valley L6	Inter Mountain State Bank Dec'33Stmt 92-156 d@1\$'07	Roscoe C. Ward...	Forrest E. Robb...	T. S. Whiteside.....	.....	\$ 10	\$ 2	\$ 34 (Re- serves)	\$ 103	.....	\$ 149	\$ 51	.....	\$ 68	\$ 23	\$ 7	1st Secur. Bk. of Ida., Boise.
•Coeur d'Alene Sp Kootenai D 48297	American Trust Co. Dec'33Stmt 92-27 d@1\$'06	Geo. Natwick.....	C. E. Alison, V. P. and Cash.	F. H. Piper, Sec. and Tr.	L. N. Benson..... M. R. Whitney	100	15	4 (Incl. Res.)	1,088	\$ 220	1,427	405	\$ 238	386	163	235	Chase N., N. Y.; Cont. Ill. N. Bk. & Tr., Chi.; 1st N., Seat.
Cottonwood... 519 Sp Idaho H4	First National Bank ..d*1'05 Dec'33Stmt 92-119	O. M. Collins.....	Adolph Hinkelman	W. W. Flint.....	F. W. Albers .....	25	15	2	205	24	271	94	65	30	71	11	1st N., Chi., Lewiston, and Port.
Craigmont..... 496 Sp Lewis H4	Craigmont State Bank Dec'33Stmt 92-174 d@1\$'07	A. E. Clarke.....	W. G. Hawkinson..	B. C. Barbor.....	.....	25	8	4	228	.....	265	100	28	22	93	22	1st N., Lewiston; U. S. N., Port.
Culdesac..... 287 Sp Nez Perce G4	First Bank of Culdesac Dec'33Stmt 92-131 d@1\$'04	A. E. Clarke.....	N. S. Volmer- Underhill	F. A. Hopkins .....	.....	10	1	.....	57	.....	68	24	5	8	16	15	1st. N., Lewiston.
Donnelly..... 58 \$ Valley K6	First State Bank..... d*1\$'07 Dec'33Stmt 92-202	H. E. Armstrong...	R. B. Halferty....	Blair C. Armstrong .....	.....	10	5	5 (Re- serves)	180	.....	200	111	.....	38	49	2	1st Secur. Bk. of Ida., 1st N., Boise; Salt Lake C.
Downey..... 553 \$ Bannock Q19	Downey State Bank d@1\$'10 Dec'33Stmt 92-158	H. J. Toller .....	Jerry Christiansen	J. F. Sievers.....	K. W. Hamilton ...	25	2	.....	90	13	130	11	.....	44	72	3	1st Security Bk. of Ida., Pocatello; 1st N., Salt Lake C.
•Driggs..... 719 \$ Teton N28	Bank of Teton Valley Dec'33Stmt 92-239 d@1\$'16	B. F. Blodgett...	Ed. Riggan..... C. M. Hatch	S. M. Meikle.....	E. R. Kearsley....	25	11	22 (Incl. Res.)	184	.....	242	44	45	44	86	23	Cont. N. Bk. & Tr., Salt Lake C.
•Emmett..... 2763 \$ Gem M4	FIRST NATIONAL BANK OF IDAHO..... 92-84..... d@1\$'05	.....	.....	E. M. Reilly, Mgr..	Lauren Dean, A. Mgr.	(Em mettt Branch) (See F irst N ational Bank of Ida ho, Bo ise, Id aho)	.....	.....	.....	.....	.....	.....	.....	.....	.....	.....	.....
" .....	FIRST SECURITY BANK OF IDAHO ◆ 92-83 d@1\$'65	(Emmet Branch)	.....	E. H. FIKKAN, Mgr. B. L. RIEDEL, A. Mgr.	.....	(For st atemen t see B oise, Id aho)	.....	.....	.....	.....	.....	.....	.....	.....	.....	.....	.....
	Member First S ecurity Corporati on System of Banks. Largest Inte rmountain Bank ing Organization . Com plete Banking Fa cilities.	.....	.....	.....	.....	.....	.....	.....	.....	.....	.....	.....	.....	.....	.....	.....	.....
Filer..... 1011 \$ Twin Falls Q11	First National Bank ..d@1\$'08 Dec'33Stmt 92-163	Guy H Shearer, Ch. of Bd. and Pres.	.....	E. S. La Hue .....	Leah Short .....	50	20	6 (Incl. Res.)	289	.....	365	87	59	45	158	16	Live Stock N., Chi.; 1st Secur., Boise; Walker Bk. & Tr., Salt Lake C.
Genesee..... 555 Sp Latah G3	First Bank of Genesee Dec'33Stmt 92-108 d@1\$'06	A. E. Clarke.....	N. S. Volmer- Underhill	F. G. Densow .....	.....	15	5	.....	137	.....	157	46	40	19	44	8	1st N., Lewiston; U. S. N., Port.; Spok. & East. Tr. Co., Spok.
Glenns Ferry 1414 \$ Elmore P8	Glenns Ferry Bank, Ltd. Dec'33Stmt 92-166 d@1\$'04	J. J. McGinnies ...	Geo. Rosevear ....	Geo. F. Robertson	Wm. W. Knox .....	20	12	1 (Re- serves)	183	.....	216	36	.....	83	92	5	Chase N., N. Y.; Walker Bk. & Tr., Salt Lake C.; 1st Secur., Boise.
•Gooding..... 1592 \$ Gooding P11	FIRST SECURITY BANK OF IDAHO ◆ 92-77 d@1\$'65	(Gooding Branch)	.....	E. B. BOLTE, V. P. and Mgr. R. T. STONE, A. Mgr.	.....	(For st atemen t see B oise, Id aho)	.....	.....	.....	.....	.....	.....	.....	.....	.....	.....	.....
	Member First S ecurity Corporati on System of Banks. Largest Inte rmountain Bank ing Organization . Com plete Banking Fa cilities.	.....	.....	.....	.....	.....	.....	.....	.....	.....	.....	.....	.....	.....	.....	.....	.....
Grace..... 626 \$ Bannock Q20	First National Bank ..@1\$'18 Dec'33Stmt 92-223	C. W. Bennett.....	Wm. Corbett.....	Alvin Whitehead..	Melvin Whitehead	25	15	4 (Re- serves)	170	.....	214	42	6	30	110	26	1st N., Ogden; 1st Secur., Pocatello.
•Grangeville. 1360 Sp Idaho H6	First National Bank ..@1\$'03 Dec'33Stmt 92-74	A. E. Clarke.....	A. N. Dyer .....	A. N. Dyer .....	C. B. Basinger.....	50	12	(With Surp.)	472	50	584	252	142	38	138	14	1st N., Lewiston.



## IDAHO—Continued

Non-Bank Towns with Nearest Banking Point (Indexed Access.), Lawyers, Laws (indexed) in back of this volume. For Interest Rates, Holidays, etc., see Laws.

TOWN AND COUNTY County Seats. 12 Fed. Res. Dist. Sp. Spok. Br. S. L.	Mem. A. B. A. New State Priv. Mem. State B. Ass'n. Estab. Fed. Res. Depts. Trust B-Bond d-Safe Deposit Savings	PRESIDENT.	VICE-PRESIDENT.	CASHIER.	ASS'T CASHIER.	LIABILITIES. (In Thousands of Dollars)						RESOURCES.					PRINCIPAL CORRESPONDENTS.
						Capital	Surplus	Und. Prof. and or Reserves	Deposits	Other Liabilities	Totals	Cash, Ex. & Due from Bks	U. S. Gov. Securities	Other Securities	Loans & Discounts	Other Resources	
Hagerman 327 Gooding P9	First National Bk. d@12 Feb 34 Stmt 92-135	T. E. Thompson	J. H. Jensen	H. O. Frazier	J. A. Parsons	\$ 25	\$ 5	\$ 3 (Incl. Res.)	\$ 83	\$ 3	\$ 119	\$ 36		\$ 14	\$ 59	\$ 10	1st N. Bk. of Ida., Boise; 1st N., Salt Lake C.
Hailey 973 Blaine N12	<b>FIRST SECURITY BANK OF IDAHO</b> 92-232 d@11'65	(Hailey Branch) Member First S Largest Inte Com		H. H. NEAL, Mgr. CLARK L. HEISS, A. Mgr.		(For st atemen t see B oise, Id aho)											
" "	Hailey National Bank Dec'33 Stmt 92-168 d@10'08	J. C. Fox, Ch. of Bd. and Pres.		O. E. Thamm	T. W. Walker	50	10	14 (Incl. Res.)	329	19	422	159		97	148	18	N. City, N. Y.; Cont. N. Bk. & Tr. Co., Salt Lake C.
Hazelton 388 Jerome Q12	Hazelton State Bank d@11'14 Dec'33 Stmt 92-224	E. W. Riegan	N. A. Barlow	H. E. Gundelfinger	W. L. Mitchell	25	7		123		155	46		38	62	9	1st N., Salt Lake C.
Idaho Falls 9429 Bonneville O20	<b>AMERICAN NATIONAL BANK</b> Dec'33 Stmt 92-42 d@11'93	D. F. Richards Jay R. Mason, Ch.	Jay R. Mason	H. J. Compton	G. B. Willsey, Tr. Off.	100	20	25	1,779	100	2,024	796	\$ 542	411	220	55	Chase N., N. Y.; City N. Bk. & Tr. Co., Chi.; Walker Bk. & Tr. Co., Salt Lake C.
" "	<b>FIRST SECURITY BANK OF IDAHO</b> 92-40 d@11'65	(Idaho Falls Branch) (Formerly Anderson Bros. Bank) Member First S Largest Inte Com		VICTOR AUSTIN, V. F. E. EICHELBERGER, V. P. M. M. HITT, Mgr. T. C. WASLEY, A. Mgr.		(For st atemen t see B oise, Id aho)											
Jerome 1976 Jerome P11	<b>FIRST SECURITY BANK OF IDAHO</b> 92-100 d@11'65	(Jerome Branch) Member First S Largest Inte Com		R. W. WILLIAMSON, W. E. JELLISON, A	V. P. and Mgr.	(For st atemen t see B oise, Id aho)											
" "	Jerome National Bank Dec'33 Stmt 92-99 d@10'09	G. J. White	G. B. Keefer	W. E. White	L. S. Johnson W. H. Lawrence	50	7	(With Surp.)	155	3	215	38		29	76	72	Cent. Han. Bk. & Tr. Co., N. Y.; 1st N. Bk. of Ida., Boise; Cont. N. Bk. & Tr., Salt Lake C.
Kellogg 4124 Sp Shoshone D6	<b>FIRST NATIONAL BANK</b> Dec'33 Stmt 92-87 d@10'09	P. P. Weber	W. T. Simons	W. T. Simons	A. T. Combs	50	10	14	415	6	495	130	55	150	123	28	Cent. Han. Bk. & Tr. Co., N. Y.; Spok. & East. Tr. Co., Spok.; Crocker 1st N., San F.
" "	<b>FIRST STATE BANK</b> d@10'09 Dec'33 Stmt 92-88	W. W. Papesh	L. A. McDougall	L. A. McDougall	C. R. Blegen	40	8	33 (Reserves)	354		435	121	55	143	93	23	Gty. Tr. Co., N. Y.; Spok. & East. Tr. Co., Spok.; Crocker 1st N., San F.
Kendrick 363 Sp Latah G4	Farmers Bank d@11'13 Dec'33 Stmt 92-124	A. E. Clarke, Ch. of Bd. and Pres.	N. S. Vollmer- Hopkins	W. J. Carroll	Margaret Zell	15	3	4 (Reserves)	104		126	36	26	5	51	8	1st N., Lewiston.
" "	Kendrick State Bank Dec'33 Stmt 92-123 d@11'99	Amos Moore	N. Brocke	H. B. Thompson		15	10	6 (Reserves)	61		92	23	4	28	35	2	Spokane & Eastern Tr., Spokane; Lewiston N., Lewiston.
Kuna 393 Ada N5	Kuna State Bank d@11'16 Dec'33 Stmt 92-233	C. D. Newhouse	Robert Newhouse	J. L. Towne		15		8 (Reserves)	65		88	12		38	34	4	1st Secur. Bk. of Ida., Nampa.
Lava Hot Springs Bannock P20 544	Lava Hot Springs State Bank Dec'33 Stmt 92-246 d@11'17	A. W. Miller	D. M. Evans	M. J. Kasiska		20			20		40	4		9	19	8	Utah State N., Salt Lake C.; 1st Secur. Bk. of Ida., Pocatello.



Number under Name of Bank is the New Transit Number given to each bank in U. S. exclusively by The Rand-McNally Bankers' Directory, under the authority of The American Bankers Ass'n.

## IDAHO—Continued

Non-Bank Towns with Nearest Banking Point (In dexted Acces.), Lawyers, Laws (Indexed) in back of this volume. For Interest Rates, Holidays, etc., see Laws

TOWN AND COUNTY. County Seats. 12 Fed. Res. Dist. Sp. Spok. Br. S. Salt L.	Mem. A. B. A. New State Priv. Mem. State B. Ass'n. [Etab. Fed. Res. Depts. Trust B-Bond d-Safe Deposit @ Savings	PRESIDENT.	VICE-PRESIDENT.	CASHIER.	ASS'T CASHIER.	LIABILITIES. (In Thousands of Dollars)						RESOURCES.					PRINCIPAL CORRESPONDENTS.
						Capital	Surplus	Und. Prof. and or Reserves	Deposits	Other Liabilities	Totals	Cash, Ex. & Due from Bks	U. S. Gov. Securities	Other Securities	Loans & Discounts	Other Resources	
Lewiston 9403 Sp Nez Perce G3	AMERICAN BANK & TRUST CO. 92-55 d@T:1:20 Dec'33Stmt	A. L. Lyons	O. C. Carssow Ed. Beckman	O. M. Mackey	A. L. Lyons, Jr.	\$ 50	\$ 22	(With Surp.)	\$ 557	\$ 276	\$ 905	\$ 155	\$ 102	\$ 124	\$ 233 (Lns. & Inv.)	\$ 291	Chase N. N. Y.; Spok. & East. Tr. Co., Spok.; U. S. N., Port.; Wells Fargo Bk. & Tr. Co., San F.; Pacific N., Seat.
" "	FIRST NAT'L BANK Dec'33Stmt 92-30 d@T:1:33	ARTHUR E. CLARKE	W. G. HAWKINSON	H. M. EMERSON		100 Pf. 100	50	\$ 60	2,318	100	2,728	631	544	355	1,152	46	1st N. and N. City, N. Y.; 1st N., Chi.; 1st N. and U. S. N., Port.; Anglo Calif. N., San F.; N. Bk. of Com., Seat.
" "	LEWISTON NATIONAL BANK Dec'33Stmt 92-31 d@T:1:33	E. L. Alford	Charles Hahn H. O. Conn, Exec.	H. R. Tucker	J. A. Wetzel L. F. McCann	100	20		939	100	1,159	514	232	247	120	46	Chase N. N. Y.; Old N. Bk. & Un. Tr., Spok.; 1st N., Seat.; U. S. N., Port.
Malad City 2535 Oneida R18	First National Bank d'07 Feb'34Stmt 92-86	Jedd Jones	Lawrence Jones	H. E. Thomas	H. W. Thomas	30	21	(With Surp.)	237	30	318	69	30	34	169	16	Cont. N. Bk. & Tr. Co., Salt Lake C.; 1st N., Ogden.
" "	J. N. Ireland & Co., Bankers Dec'33Stmt 92-85 d@T:1:32	G. L. Jenkins	D. L. Evans McKinley Jenkins	J. B. Jones	C. A. Rooker	40	20	4	280		344	38		95	192	19	Walker Bk. & Tr. Co., Salt Lake C.; Com'l Secur., Ogden.
Meridian 1004 Ada N5	FIRST NATIONAL BANK OF IDAHO 92-255 d@T:1:18			C. L. Moss, Mgr.		(Meridian Branch) (See First National Bank of Idaho, Boise, Idaho)											
Montpelier 2436 Bear Lake Q22	FIRST SECURITY BANK OF IDAHO 92-286 d@T:1:65	(Montpelier Branch) Member First Security Corporation Largest Intermountain Bank Complete Banking Facilities.		F. W. SORGATZ, Mgr. F. W. CANFIELD, A. Mgr.		(For statement see Boise, Idaho)											
Moscow 4476 Sp Latah G3	First National Bk. d@T:1:35 Dec'33Stmt 92-47	J. S. Heckathorn	C. J. Orland	H. W. Staples	A. H. Johnson	50	10	3	605	50	718	250	271	115	38	44	Old N. Bk. & Un. Tr., Spokane.
" "	FIRST TRUST & SAVINGS BANK Dec'33Stmt 92-49 d@T:1:05	HAWKIN MELGARD A Live Commercial Institution. Your Business will receive prompt careful attention.	ANDREW MELGARD	W. E. CANILL	W. K. ARMOUR O. W. SCHROEDER	100	25	62 (Incl. Res.)	1,604		1,791	488	186	455	601	61	Gty. Tr. Co., N. Y.; Spokane & Eastern Tr. Co., Spokane; U. S. N., Port.; 1st N., Seattle.
Mountain Home Elmore O8 1243	FIRST SECURITY BANK OF IDAHO 92-82 d@T:1:65	(Mountain Home Branch) Member First Security Corporation Largest Intermountain Bank Complete Banking Facilities.		O. E. CANNON, Mgr. F. G. FARLEY, A. Mgr.		(For statement see Boise, Idaho)											
Nampa 8206 Canyon N4	FIRST NATIONAL BANK OF IDAHO 92-277 d@T:1:20			Clayton C. Reed, Mgr.	H. J. Miller, A. Mgr.	(Nampa Branch) (See First National Bank of Idaho, Boise, Idaho)											
" "	FIRST SECURITY BANK OF IDAHO 92-269 d@T:1:65	(Nampa Branch) Member First Security Corporation Largest Intermountain Bank Complete Banking Facilities.		L. W. MILLS, Mgr. E. G. CHAFFER, A. Mgr.		(For statement see Boise, Idaho)											



[illegible]



Number under Name of Bank is the New Transit Number given to each bank in U. S. exclusively by 'The Rand-McNally Bankers' Directory, under the authority of The American Bankers Ass'n.

## IDAHO—Continued

Non-Bank Towns with Nearest Banking Point (Indexed Access.), Lawyers, Laws (Indexed) in back of this volume. For Interest Rates, Holidays, etc., see Laws.

TOWN AND COUNTY. County Seats. Spokane, Salt L.	Mem. A. B. A. New State Priv. Mem. State B Ass'n. (Etab. Fed. Res. Depts: T-Trust B-Bond d-Safe Deposit © Savings	PRESIDENT.	VICE-PRESIDENT.	CASHIER.	ASS'T CASHIER.	LIABILITIES. (In Thousands of Dollars)					RESOURCES.					PRINCIPAL CORRESPONDENTS.		
						Capital	Surplus	Und.Prof. and or Reserves	Deposits	Other Li- abilities	Totals	Cash,Ex. & Due fromBks	U.S.Gov. Securi- ties	Other Securi- ties	Loans & Dis- counts		Other Re- sources	
Rupert.....2250 \$ Minidoka P13	FIRST NATIONAL BANK OF IDAHO.....92-143.....d@t\$'05			J. W. Murphy, Mgr.	Gladys Nelson, A. Mgr.	(Rupert Branch) (See First National Bank of Idaho, Boise, Idaho)												
" " "	FIRST SECURITY BANK OF IDAHO.....92-283.....d@t\$'65	(Rupert Branch) Member First Security Corporation Largest Intermountain Bank Complete Banking Facilities.		A. F. BEYMER, Mgr. CLARA B. COLWELL, A. Mgr.		(For statement see Boise, Idaho)												
Salmon.....1370 \$ Lemhi J13	AMERICAN NATIONAL BK. OF IDAHO FALLS.....92-289.....d@t\$'34			Jay R. Mason, Mgr.	J. T. Rathjen, A. Mgr.	(Branch of American National Bank, Idaho Falls, Idaho)												
Sandpoint.....3290 \$ Bonner B4	Bonner County National Bk. Dec'33Stmt 92-58.....d@t\$'08	W. W. Von Canon	Frank Culver	A. P. Reeves	C. H. Patton	\$ 50 \$ 10			\$ 943 \$ 13	\$ 1,016	\$ 274 \$ 58 \$ 323 \$ 332 \$ 29						N. City, N. Y.; 1st N. Chi.; Spok. & Eastern Tr. Co., Spok.	
Shoshone.....1211 \$ Lincoln P11	FIRST SECURITY BANK OF IDAHO.....92-92.....d@t\$'65	(Shoshone Branch) Member First Security Corporation Largest Intermountain Bank Complete Banking Facilities.		A. W. HANSEN, Mgr. WM. H. MURPHY, A. Mgr.		(For statement see Boise, Idaho)												
" " "	Lincoln County Nat'l Bank Dec'33Stmt 92-93.....d@t\$'08	G. J. White	G. B. Keefer	Chas. U. Allg	C. L. Martin	30	5 \$ 2	131	30	198	35	41	21	70	31		Cent. Han. Bk. & Tr., N. Y.; 1st N. Bk. of Ida., Boise.	
Soda Springs 831 \$ Caribou P21	Largilliere Co., Bankers Dec'33Stmt 92-204d@t\$'16	E. W. Largilliere	Evelyn Largilliere	Jessie E. Gagon	J. T. Torgesen	25	12	61 (Incl. Res.)	423	521	259	33	89	131	9		Cent. Han. Bk. & Tr., N. Y.; Cont. N. Bk. & Tr., Salt Lake C.	
Spirit Lake.....1241 \$ Kootenai C8	Bank of Spirit Lake Dec'33Stmt 92-206.....d@t\$'07	G. R. Charters	Harry Schurch	F. H. Piper	C. J. Sisty	25	2	1 (Incl. Res.)	51	79	16		40	7	16		Old N. Bk. & Un. Tr. Co., Spokane.	
St. Anthony 2778 \$ Fremont M22	Commercial National Bank Dec'33Stmt 92-90.....d@t\$'04	Chas. F. Price		A. E. Archibald	E. W. Ellingson	25	7	3 (Incl. Res.)	299	359	109	45	54	135	16		Gty. Tr., N. Y.; Cont. N. Bk. & Tr., Salt Lake C.; Am. N., Ida. Falls.	
Star.....402 \$ Ada N4	Farmers Bank.....d@t\$'07 Dec'33Stmt 92-207	Frank Martin	O. L. Roberts	Winston Roberts		25	6	12 (Incl. Res.)	34	77	13		7	44	13		Cent. Han. Bk. & Tr. Co., N. Y.; 1st N. Bk. of Ida. and 1st Secur. Bk. of Ida., Boise.	
St. Maries.....1996 \$ Benewah E5	First Bank of St. Maries Dec'33Stmt 92-170.....d@t\$'05	E. O. Cathcart	W. S. Bridgeman	B. F. Sherwin		25	2	13 (Incl. Res.)	250	290	110	40	118	22			Cent. Han. Bk. & Tr., N. Y.; 1st N. Tr. & Sav. and Spok. & Eastern Tr., Spok.	
Troy.....619 \$ Latah F4	First Bank of Troy.....d@t\$'05 Dec'33Stmt 92-212	O. Bohman	F. M. Green	F. O. Brocke		20	10	6 (Incl. Res.)	290	326	51		87	180	8		Chase N. N. Y.; Spok. and East. Tr. Co., Spok.	
Twin Falls.....8787 \$ Twin Falls Q11	TWIN FALLS BANK & TR. CO. .....92-38.....d@t\$'08	(R. S. BLASTOCK, Ch. C. A. ROBINSON, Ch.) A Live Commercial Institution. Your Business will receive prompt careful attention.	G. O. PADGET	CURTIS TURNER	HARRY EATON	100	10	12 (Incl. Res.)	1,325	1,447	636	120	152	459	80		N. City, N. Y.; Cont. Ill. N. Bk. & Tr., Chi.; Walker Bk. & Tr. Co., Salt Lake C.; Crocker 1st N., San F.	
Victor.....	See Driggs.	M. J. FLOHR	J. F. MCCARTHY	J. W. WIMER	L. W. PARKER	100	50	25	1,249	91	1,515	591	222	399	248	55		N. City, N. Y.; Cont. Ill. N. Bk. & Tr. Co., Chi.; Crocker 1st N., San F.; U. S. N., Port.
Wallace.....3634 \$ Shoshone E6	FIRST NATIONAL BANK Dec'33Stmt 92-55.....d@t\$'02	"SEND US YOUR WALLACE COLLECTIONS, BILL REMITTED FOR ON DAY OF PAYMENT." Harry L. Day	A. P. Ramstedt	Paul Leuschel	O. L. Jones W. B. Heitfeld, Sec.	100	100	234 (Incl. Res.)	2,556	2,990	745	649	1,190	296	110		Cent. Han. Bk. & Tr., N. Y.; Anglo Calif. N., San F.; Wash. Tr. Spok.	
Wardner.....903 \$ Shoshone E6	Weber Bank.....d@t\$'93 Dec'33Stmt 92-215	T. R. Jones	M. L. Savage	T. R. Jones	Cleo Phillips	20	6	1 (Incl. Res.)	71	98	22	14	1	60	1		Cent. Han. Bk. & Tr. Co., N. Y.; Spok. & Eastern Tr. Co., Spok.	
Weiser.....2724 \$ Washington L5	FIRST NATIONAL BANK OF IDAHO.....92-285.....d@t\$'13			D. H. Williams, Mgr.	R. L. Carroll, A. Mgr.	(Weiser Branch) (See First National Bank of Idaho, Boise, Idaho)												
Wendell.....725 \$ Gooding P11	Wendell National Bank Dec'33Stmt 92-130.....d@t\$'12	LeRoy Schouweiler	B. L. Barton	Austin Schouweiler		25	5	9 (Incl. Res.)	146		185	73	2	36	64	10		Walker Bk. & Tr. Co., Salt Lake C.; 1st N., Port.



# Thousands of Dollars...

---

**F**OR increased speed and facility of reading, you will find the latest statements of all United States banks shown in this and subsequent editions of your Blue Book in thousands of dollars only.

Thus, a bank with \$200,000 capital is shown as \$200, one with \$1,421,118 in deposits is shown as \$1,421.

## *Complete New Columnar Style*

Eleven columns of figures in this edition replace eight in former ones. This new style, more costly to the publisher, but more valuable to the user, gives you three new columns of figures on every bank in the United States.

## *Important New Figures*

Surplus and undivided profits are now divided into two columns, "Surplus" and "Undivided Profits and/or Reserves." Bond and investments are also broken down into two columns, "U. S. Government Securities" and "Other Securities."

## *Totals at a Glance*

A "Totals" column separating the liabilities from the resources enables you to tell at a glance the combined resources or liabilities of any bank in the country. No other directory embodies this feature.

. . .

With these four major advances your Blue Book emphasizes its position as "America's Standard Financial Reference."

**RAND McNALLY BANKERS DIRECTORY**  
*Standard the World Over*

Illinois



INDEX TO COUNTIES.	
Adams	15
Albany	16
Alcona	17
Albany	18
Alcona	19
Alcona	20
Alcona	21
Alcona	22
Alcona	23
Alcona	24
Alcona	25
Alcona	26
Alcona	27
Alcona	28
Alcona	29
Alcona	30
Alcona	31
Alcona	32
Alcona	33
Alcona	34
Alcona	35
Alcona	36
Alcona	37
Alcona	38
Alcona	39
Alcona	40
Alcona	41
Alcona	42
Alcona	43
Alcona	44
Alcona	45
Alcona	46
Alcona	47
Alcona	48
Alcona	49
Alcona	50
Alcona	51
Alcona	52
Alcona	53
Alcona	54
Alcona	55
Alcona	56
Alcona	57
Alcona	58
Alcona	59
Alcona	60
Alcona	61
Alcona	62
Alcona	63
Alcona	64
Alcona	65
Alcona	66
Alcona	67
Alcona	68
Alcona	69
Alcona	70
Alcona	71
Alcona	72
Alcona	73
Alcona	74
Alcona	75
Alcona	76
Alcona	77
Alcona	78
Alcona	79
Alcona	80
Alcona	81
Alcona	82
Alcona	83
Alcona	84
Alcona	85
Alcona	86
Alcona	87
Alcona	88
Alcona	89
Alcona	90
Alcona	91
Alcona	92
Alcona	93
Alcona	94
Alcona	95
Alcona	96
Alcona	97
Alcona	98
Alcona	99
Alcona	100

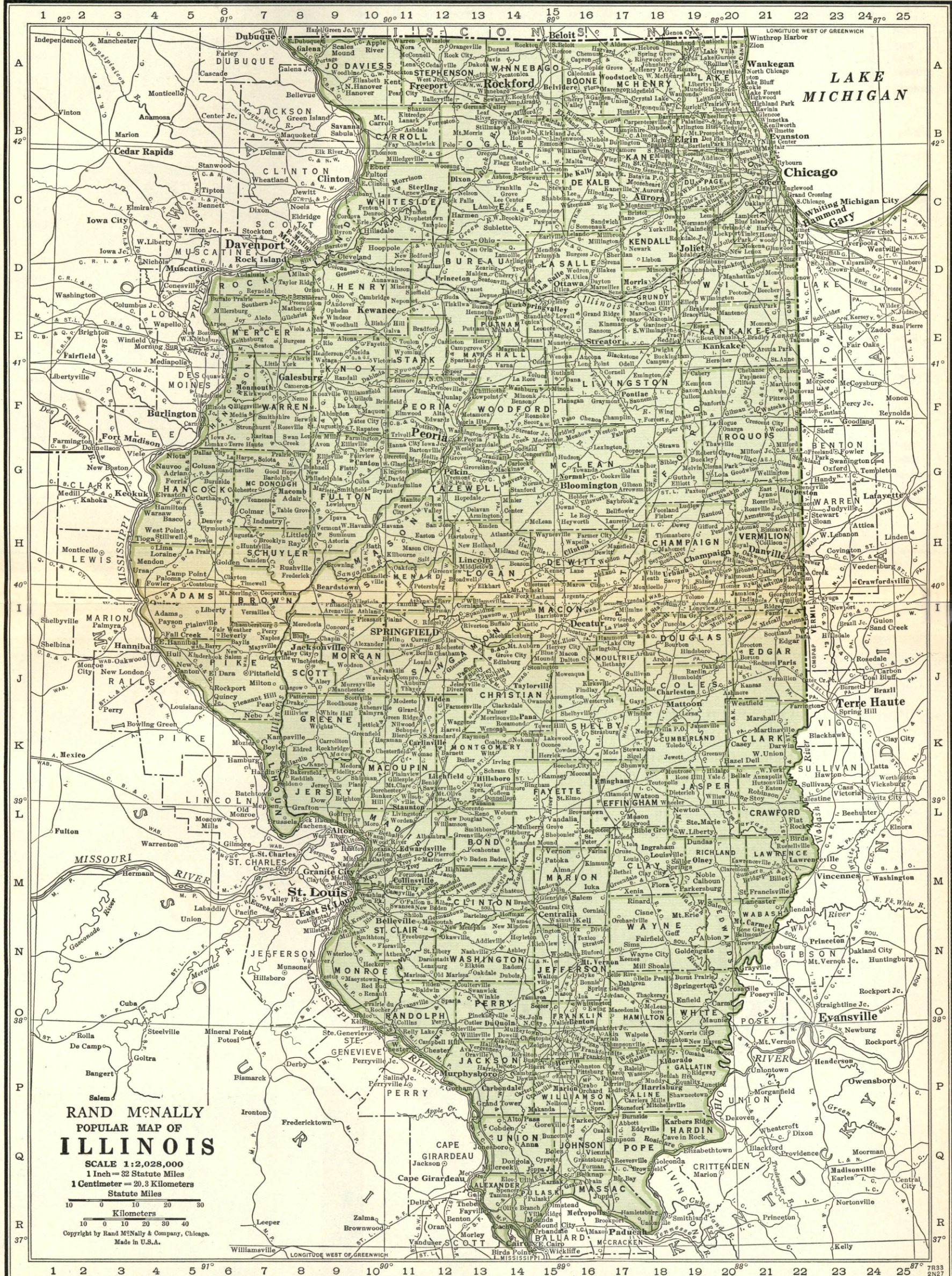



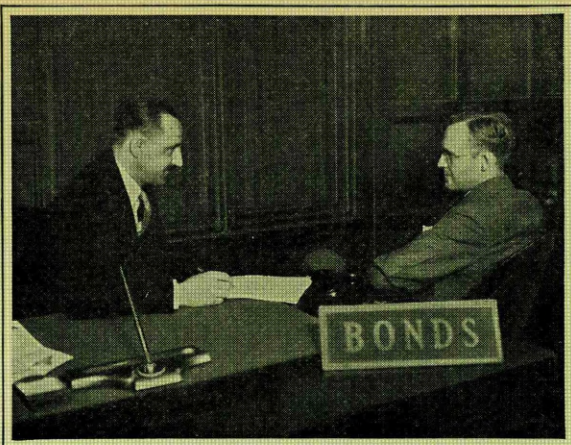

# LIQUID SECONDARY RESERVE

● For Government, municipal and sound corporation securities . . . . . use the selected list of investment dealers, brokers, finance companies and acceptance corporations to be found next to the bank list of metropolitan centers in this publication.

**BEFORE YOU BUY** look up your investment dealer in the **BANKERS' BLUE BOOK**.



# ILLINOIS

Non-Bank Towns with Nearest Banking Point (Indexed Acces.), Lawyers, Laws (indexed) in back of this volume. For Interest Rates, Holidays, etc., see Laws.

16

TOWN AND COUNTY. County Seats. Fig. under town is Fed. Res. District.	Mem. A. B. A. New State Priv. Mem. State B. Ass'n. [Etab. Fed. Res. Depts. T-Trust B-Bond d-Safe Deposit © Savings	PRESIDENT.	VICE-PRESIDENT.	CASHIER.	ASS'T CASHIER.	LIABILITIES. (In Thousands of Dollars)						RESOURCES.					PRINCIPAL CORRESPONDENTS.
						Capital	Surplus	Und.Prof. and or Reserves	Deposits	Other Liabilities	Totals	Cash, Ex. & Due from Bks	U.S. Gov. Secur- ties	Other Secur- ties	Loans & Dis- counts	Other Re- sources	
<b>Ablington</b> ..... 2771 7 Knox F77	Ablington Bank & Trust Co. Dec'33Stmt 70-577 d@*30	S. Nirdlinger O. N. Custer, Ch.	H. C. Bulkeley	H. F. Nichols	Geo. G. Clausen	\$ 75	\$ 15	\$ 2	\$ 386	-----	\$ 478	\$ 45	\$ 70	\$ 8	\$ 307	\$ 48	1st N., Chi.; 1st Gales- burg N. Bk. & Tr. Co., Galesburg.
<b>Addison</b> ..... 916 7 DuPage C20	Addison State Bank d@*3'02 Dec'33Stmt 70-1127	A. C. Mesenbrink	W. H. Marquardt	E. G. Miessler	-----	25	5	4 (Incl. Res.)	69	-----	103	22	3	49	19	10	1st N., Chi.; Bellwood State, Bellwood.
<b>Albany</b> ..... 450 7 Whiteside C10	Albany State Bank d@*3'89 Dec'33Stmt 70-1015	John A. Parker	P. T. Harvey	Charles Olds	L. Lyons M. W. Olds	25	5	1	167	-----	198	20	16	28	132	2	N. City, N. Y.; City N. Bk. & Tr. and Cont. Ill. N. Bk. & Tr., Chi.
" " " "	First Trust & Sav. Bank Dec'33Stmt 70-1014 d@*3'02	H. R. Senior	J. C. Blean	M. S. Rosenkrans	Olive Senior A. M. Rosenkrans	25	20	1	252	-----	298	51	-----	11	221	15	1st N. and Cont. Ill. N. Bk. & Tr. Co., Chi.; City N., Clinton, Ia.
<b>Albers</b> ..... 265 8 Clinton N12	Peoples Bank ..... d@*3'16 Dec'33Stmt 70-1885	Jos. Netemeyer	Hy Heckenkemper	B. J. Mueller	-----	10	2	15 (Incl. Res.)	68	\$ 5	100	10	-----	34	54	2	1st N. and Mtle.-Com. Bk. & Tr. Co., St. L.
<b>Alexis</b> ..... 786 7 Warren E8	Bank of Alexis ..... @*3'87 Dec'33Stmt 70-934	W. B. Weir	W. G. Stevenson	H. E. Britton	J. K. Stevenson	40	5	3 (Re- serves)	133	-----	181	38	10	29	83	21	Cont. Ill. N. Bk. & Tr., Chi.; 2d N., Monmouth.
<b>Algonquin</b> ..... 866 7 McHenry B18	Algonquin State Bk. Dec'33Stmt 70-1129 d@*3'13	B. C. Getzelman	Albert Wilbrandt	Geo. D. Keyes	-----	25	25	13 (Incl. Res.)	94	-----	157	44	14	30	69	-----	City N. Bk. & Tr. Co. and Northern Tr. Co., Chi.
<b>Alhambra</b> ..... 355 8 Madison M11	Hitz State Bank ..... d@*3'07 Dec'33Stmt 70-1078	Adolph Hitz	J. D. Leef	O. G. Hitz	-----	50	3	5 (Re- serves)	298	-----	356	47	-----	77	168	64	Mtle.-Com. Bk. & Tr. Co. and 1st N., St. L.; 1st N. Joliet.
<b>Allendale</b> ..... 462 8 Wabash N21	First National Bank ..... 3'06 Jan'34Stmt 70-1130	W. M. Price	C. E. Gillhatt	H. A. Fox	B. P. Leeds J. H. McClain	25	5	5 (With Surp.)	200	25	255	140	47	26	37	5	Cont. Ill. N. Bk. & Tr. Co., Chi.; 1st N., St. L.
<b>Allenville</b> ..... 248 7 Moultrie J17	Peoples State Bank ..... d@*3'21 Dec'33Stmt 70-1743	J. B. Tabor	W. E. Mann	J. Roy Bolin	-----	10	-----	8 (Incl. Res.)	18	-----	36	4	-----	-----	26	6	1st N., Sullivan.
<b>Allerton</b> ..... 338 7 Vermilion 120	State Bank of Allerton Feb'34Stmt 70-1131 d@*3'08	W. H. Morris, Ch. of Bd. and Pres.	Fred Anderson	Ora C. Hays	Mary D. Hansen	50	10	10 (With Surp.)	100	14	174	45	-----	-----	119	10	1st N., Chi.; 2d N., Danville.
<b>Alpha</b> ..... 403 7 Henry E9	Farmers State Bank ..... @*3'10 Dec'33Stmt 70-1133	J. W. Andrews	R. M. Swanson	O. G. Ponte	-----	30	6	26	100	-----	162	35	-----	14	99	14	Drov. N., Chi.; Bk. of Galesburg, Galesburg.
<b>Alsey</b> ..... 605 8 Scott J9	Alsey State Bank ..... 3'20 Dec'33Stmt 70-2037	G. W. Bowman	Thomas Wilson	R. E. H. Curtis	-----	25	8	1 (Incl. Res.)	34	4	72	9	-----	-----	53	10	1st State, Winchester; N. Stk. Yds. N., N. Stk. Yds.
<b>Altamont</b> ..... 1225 8 Effingham L16	<b>FIRST NATIONAL BANK IN ALTAMONT</b> Feb'34Stmt 70-765 d@*3'07	W. J. CAMPBELL	G. C. WILSON	E. HOFFMEISTER	W. O. KLITZING	50	10	-----	200	25	285	119	38	18	85	25	N. Stk. Yds. N., N. Stk. Yds.
<b>Alton</b> ..... 30,151 8 Madison M10	<b>ALTON BANKING &amp; TRUST CO.</b> Dec'33Stmt 70-155 d@*3'02	Special attention given Bill of Lading Drafts, Cash and Time Items. 25c for Credit Reports. Please send 15c with each Sight Draft for presentation and 25c for Credit Reports.				100	70	38 (Incl. Res.)	1,214	-----	1,422	262	61	259	746	94	Cent. Han. Bk. & Tr. Co., N. Y.; City N. Bk. & Tr. Co., Chi.; Mtle.- Com. Bk. & Tr. Co. and 1st N., St. L.
<b>FIRST NATIONAL BANK &amp; TRUST CO. IN ALTON</b> Dec'33Stmt 70-152 d@*3'37		AUGUST LUER	W. J. LUER	W. C. GSCHWEND	G. M. WILHITE E. L. WYSS JR., Tr. Off.	Bill of Lading Drafts, Collection and all Banking matters efficient attention n. entrusted to us CE: Plain sight drafts, 15c; Credit Reports, 25c.											
		C. A. CALDWELL	L. A. SCHLAFLY	E. W. JOESTING	L. M. CARR W. B. ALLEN	500	250	195 (Incl. Res.)	7,861	-----	8,806	2,424	1,566	1,966	2,490	360	N. City and Guaranty Tr. Co., N. Y.; 1st N. and Cont. Ill. N. Bk. & Tr. Co., Chi.; Mtle.- Com. Bk. & Tr. Co. and 1st N., St. L.
		R. H. LEVIS, Ch.	SAMUEL WADE H. H. HEWITT	Over 97 Years of Continuous Commercial Banking Your Alton Business Cordially Invited.				Acts in all Trust Capacities									
<b>Altona</b> ..... 464 7 Knox E10	Altona National Bank d@*3'32 Dec'33Stmt 70-1958	D. N. McMaster	N. H. Nelson	R. S. Bacon	-----	25	5	1	106	20	157	34	20	2	87	14	Drov. N., Chi.; 1st Gales- burg N. Bk. & Tr. Co., Galesburg.
<b>Alto Pass</b> ..... 485 8 Union Q13	Farmers State Bank ..... d@*3'10 Dec'33Stmt 70-1039	G. W. James, Jr. Roy Wilkins, Ch.	G. C. McPass	Roy Wilkins	Daniel Ragains	25	11	-----	148	20	204	21	2	15	127	39	N. Stock Yds. N., N. Stock Yds., Ill.

CONTINENTAL ILLINOIS NATIONAL BANK AND TRUST COMPANY of CHICAGO



Number under Name of Bank is the New Transit Number given to each bank in U. S. exclusively by The Rand-McNally Bankers' Directory, under the authority of The American Bankers Ass'n.

## ILLINOIS—Continued

Non-Bank Towns with Nearest Banking Point (Indexed Access), Lawyers, Laws (Indexed) in back of this volume. For Interest Rates, Holidays, etc., see Laws.

TOWN AND COUNTY. County Seats. Fig. under Town is Fed. Res. District.	Mem. A. B. A. New State Priv. Mem. State B. Ass'n. (Estab. Fed. Res. Depts. Trust & Bond d-Safe Deposit @ Savings	PRESIDENT.	VICE-PRESIDENT.	CASHIER.	ASS'T CASHIER.	LIABILITIES. (In Thousands of Dollars)					RESOURCES.					PRINCIPAL CORRESPONDENTS.	
						Capital	Surplus	Und.Prof. and or Reserves	Deposits	Other Li- abilities	Totals	Cash, Ex. & Due from Bks	U.S. Gov. Securi- ties	Other Securi- ties	Loans & Dis- counts		Other Re- sources
Anchor 763 7 McLean G18	Anchor State Bank d@12 Dec'33Stmt 70-1137	J. H. Nafziger	Henry G. Lage	H. B. Ulmer	Inez Ulmer	\$ 25	\$ 5	\$ 4	\$ 87		\$ 121	\$ 28			\$ 85	\$ 8	Cont. Ill. N. Bk. & Tr. Co., Chi.; McLean Co., Bloomington.
Anna 8436 8 Union Q15	ANNA NATIONAL BANK d@1900 Dec'33Stmt 70-526	J. B. Jackson	H. H. Kohn G. C. Parks	G. R. Corlis	A. F. Sanford	50	42 (Incl. Prof. & Res.)		545	\$ 49	686	194	\$ 156	\$ 154	146	36	Mnfrs. Tr. Co., N. Y.; Cont. Ill. N. Bk. & Tr. Co., Chi.; Mtle.-Com. Bk. & Tr. Co., St. L.
" " "	Anna State Bank d@130 Dec'33Stmt 70-1910	P. M. West, Ch. of Bd. and Pres.	Homer Boyd	W. P. Harper	B. J. Meyer	50	10		273		333	90	101	38	69	35	1st N., St. L.
Annapolis 206 8 Crawford L21	First National Bank d@12 Dec'33Stmt 70-1768	O. G. Holmes D. N. Stanfield, Ch.	D. N. Stanfield	Fred Smith		25	1	1 (Incl. Res.)	81	25	133	18	26	10	70	9	Cont. Ill. N. Bk. & Tr. Co., Chi.; Mtle.-Com. Bk. & Tr., St. L.
Annapolis 489 7 Henry D11	The State Bank of Annapolis Dec'33Stmt 70-1189 d@1321	Samuel Pont W. W. Calhoun, Ch.	C. Dwyer T. H. Johnston	E. A. Johnson		30	5	11 (Incl. Res.)	193		239	62	14	25	123	15	Cont. Ill. N. Bk. & Tr. and Drov. N., Chi.; 1st N., Peoria.
Antioch 1101 7 Lake A20	First National Bank d@26 Dec'33Stmt 70-2096	C. K. Anderson	R. C. Abt W. A. Rosing	S. Boyer Nelson		80	20	2	219	45	366	32	5	101	176	52	1st N., Chi.
" " "	State Bank of Antioch Dec'33Stmt 70-987 d@1326	J. E. Brook	Chase Webb Frank Kennedy	J. E. Brook	Grace Drom	75	11	35 (Incl. Res.)	206		327	92		45	168	22	1st N. and Cont. Ill. N. Bk. & Tr. Co., Chi.
Arcola 6861 7 Douglas J19	First National Bank d@74 Dec'33Stmt 70-634	J. E. Allison, Ch. of Bd. and Pres.	H. R. Logan	A. F. Bradbury	L. H. Howrey	50	10	4	300	50	414	106	125	22	114	47	1st N., Chi.; Ind. N., Indpls.
Arenzville 458 7 Cass I8	First National Bank d@08 Dec'33Stmt 70-1052	Herman Engelbach	Wm. H. Roegge	A. C. Hart		100	1	5	259	100	465	70	131	138	123	3	Cont. Ill. N. Bk. & Tr., Chi.; N. Stk. Yds. N., N. Stk. Yds.
Argenta 462 7 Macon I16	Gerber State Bank d@1387 Dec'33Stmt 70-1140	G. H. Farr	J. A. Eyman	S. W. McCarty	Marguerita Conner	25	6	13 (Incl. Res.)	172		216	55	33	1	115	12	Cont. Ill. N. Bk. & Tr., Chi.; Millikin N., De- catur.
Argo 5000 7 Cook C21	Argo State Bank d@1310 Dec'33Stmt 70-1141	S. M. Frankland W. G. Knoedler, Ch.	C. L. Sovereign	C. L. Genesen	N. R. F. Swanson	75	30	16 (Incl. Res.)	1,148		1,269	592	101	110	342	124	Chase N., N. Y.
Armington 315 7 Tazewell H13	The Verry Bank d@1374 Dec'33Stmt 70-1144	Fred E. Verry	Clarence Darnell	T. A. Verry	F. W. Jones	25	25	31 (Incl. Res.)	69		150	23		17	105	5	1st N., Chi.; Cent. N., Peoria; Peo., Atl.
Armstrong 325 7 Vermillion H21	Farmers State Bank d@04 Dec'33Stmt 70-1145	A. S. Bass	Stanton Foster	D. E. Goodwine		25	23	6 (Incl. Res.)	54		108	26		21	59	2	Cont. Ill. N. Bk. & Tr., Chi.; Palmer N., Dan- ville.
Arrowsmith 279 7 McLean H16	Arrowsmith State Bank Dec'33Stmt 70-1094 d@1305	J. H. Jacobs, Ch. of Bd. and Pres.	G. F. Lester G. A. Bulta	Raymond Webber	Verna Perry	30	4	59 (Incl. Res.)	108		201	67	3		124	7	Cont. Ill. N. Bk. & Tr., Chi.; Peo. Bloomington.
Arthur 1361 7 Douglas J18	State Bank of Arthur Feb'34Stmt 70-845 d@1310 (Bank in Moultrie County)	J. D. Eads, Ch. of Bd. and Pres.	J. Fitzjarrald	D. L. Haney	Essie Eaton	25	10	6 (Incl. Res.)	194		235	73	11	5	137	8	Cont. Ill. N. Bk. & Tr. Chi.; N. Bk. of Decatur Decatur.
Ashland 1007 7 Cass Q10	STATE BANK OF ASHLAND Dec'33Stmt 70-832 d@1333	W. S. Rearick	William Mau	J. J. Wyatt R. F. Mau, A. C.	E. R. Clemons F. J. Fitzgerald	50	10	2	202		264	55	27	7	167	9	1st N., Chi.; Ill. N., Springfield; N. Stk. Yds. N., N. St. Yds.
Ashley 772 8 Washington N14	Ashley State Bank d@1301 Dec'33Stmt 70-1146	W. H. Seibert	C. J. Sanders Fred Brown	Stanley G. Berry	B. Brown	25	10	5 (Incl. Res.)	93		133	28	2	35	62	6	1st N., Chi.; Mtle.-Com. Bk. & Tr., St. L.
Ashton 868 7 Lee C14	ASHTON BANK d@1369 Dec'33Stmt 70-944	P. W. Charters	G. A. Hamel	M. E. Charters	C. G. Schafer	50	50	15	510		625	109	221	103	184	8	Cent. Han. Bk. & Tr., N. Y.; Cont. Ill. N. Bk. & Tr. Co., Chi.
Assumption 1554 7 Christian J15	First National Bank d@1900 Dec'33Stmt 70-659	A. H. Corzine	L. C. Corzine	D. C. Corzine	R. L. Wempen	27	3	8	253	27	318	70	92	24	113	19	Cont. Ill. N. Bk. & Tr., Chi.
Athens 1019 7 Menard I12	Athens State Bank d@1310 Dec'33Stmt 70-1148	J. E. Oulver, Ch. of Bd. and Pres.	T. F. Hill	Lewis Grubb		50	5		272	2	329	89	22	31	174	13	Northern Tr., Chi.; Springfield Marine N., Springfield.
Atkinson 689 7 Henry D10	Atkinson Trust & Savings Bank d@1321 Dec'33Stmt 70-1149	Frank W. Heller	John Causemaker	T. F. Nowers	F. H. Rumler	50	11	43 (Incl. Res.)	201		305	39	6	69	178	13	Cont. Ill. N. Bk. & Tr. Co., Chi. N.
Atlanta 1169 7 Logan H14	Atlanta National Bank Dec'33Stmt 70-756 d@1387	J. A. Hoblit	T. J. Gilchrist	H. L. Wiseman	J. A. Ash	50	28	4 (Incl. Res.)	295	50	427	46	97	101	169	14	Cont. Ill. N. Bk. & Tr. Co. and Live Stk. N., Chi.
" " "	Peoples Bank d@1387 Dec'33Stmt 70-757	Frank S. Bevan	A. L. Applegate	R. F. Quisenberry		50	30	(With Surp.)	161		241	71		2	149	19	1st N. Chi.; Cent. N. Bk. & Tr. Co., Peoria.
Augusta 1011 7 Hancock H6	State Bank of Augusta Dec'33Stmt 70-820 d@1329	R. R. Robbins	S. P. Gordon	L. H. Byrns	Grace W. Clark	25	4		66		95	25			55	15	Drov. N., Chi.; Mtle. Tr. & Sav. Bk., Quincy.



TOWN AND COUNTY. County Seats. Fig. under town is Fed. Res. District.	Mem. A.B.A. New State Priv. Mem. State B. Ass'n. [Etab. Fed. Res. Depts.: Trust B-Bond d-Safe Deposit @ Savings	PRESIDENT.	VICE-PRESIDENT.	CASHIER.	ASS'T CASHIER.	LIABILITIES. (In Thousands of Dollars)						RESOURCES.					PRINCIPAL CORRESPONDENTS.
						Capital	Surplus	Und.Prof. and or Reserves	Deposits	Other Liabilities	Totals	Cash, Ex. & Due from Bks	U.S. Gov. Securities	Other Securities	Loans & Discounts	Other Resources	
<b>Aurora</b> .....46,589 7 Kane C18	<b>*MERCHANTS NATIONAL BANK</b> Dec'33Stmt 70-79 d@T*88	W. G. NICHOLSON --- C. E. COLWELL --- D. J. DeFRATES --- W. V. SLAKEN --- R. N. STOLP --- C. D. KNIGHT, Tr. Officer --- R. N. SMITH, A. Tr. Officer --- <b>COMPLETE BANKING AND TRUST SERVICE</b> Bill of Lading Collections receive special attention F. T. DEAN, A. Tr. Officer				\$ 300 Pf. 100	-----	\$ 48	\$ 2,343	\$ 300	\$ 3,091	\$ 850	\$ 593	\$ 392	\$ 1,147	\$ 109	Cent. Han. Bk. & Tr. Co., N. Y.; Cont. Ill. N. Bk. & Tr. Co. and Live Stock N., Chi.
" " "	<b>*OLD SECOND NATIONAL BANK</b> Dec'33Stmt 70-76 d@T*71	B. B. PADDOCK --- R. N. ROBINSON --- G. A. SEARGEANT --- J. C. SCHMITZ, A. Cash. and A. Tr. Off. C. W. SENCENBAUGH, Ch. of Bd.				200 Pf. 200	\$ 40	39	1,616	200	2,295	289	583	442	979	2	Chase N., N. Y.; Cont. Ill. N. Bk. & Tr. Co. 1st N., and Live Stock N., Chi.
" " "	Aurora Clearing House (Members indicated by a *)	W. G. Nicholson --- S. W. Thorne, Tr. D. J. DeFrates, Sec.				(See pages 61-62 of Cities, or Number of States, etc.)					National, State and Private Banks, Total						Northern Tr. Co., Chi.; Merch. N., Aurora.
" " "	<b>W.W.ARMSTRONG COMPANY</b> (Incorporated) (57 Fox St.)	W. W. ARMSTRONG --- D. L. ARMSTRONG --- H. G. GRIFFETH, V. P. and Sec. C. L. MOMBLEAU, Tr.				(Members Investment Bankers As sociation)											
<b>Ava</b> .....615 8 Jackson P13	First National Bank d@T*17 Dec'33Stmt 70-1152	R. W. Dean --- W. S. Smyser --- Clyde Cheatham --- T. J. Smith ---				40	11 (With Surp.)		309	40	400	48	88	98	145	21	1st N., St. L.
<b>Averyville</b> .....	(See Peoria)																
<b>Aviston</b> .....368 8 Clinton N12	State Bank of Aviston @T*20 Dec'33Stmt 70-1153	B. J. Lager --- F. G. Brefeld --- F. J. Hempen --- F. P. Lager ---				15	3 (Incl. Res.)	14	112	-----	144	25	-----	24	90	5	1st N., St. L.; Un Tr. Co., E. St. L., Ill.
<b>Avon</b> .....799 7 Fulton G9	Tompkins State Bank Dec'33Stmt 70-920 @T*13	G. E. Merrill --- E. E. Davis --- A. W. Ray --- Florence Fennessy ---				50	50 (Incl. Res.)	48	265	-----	413	71	1	10	329	2	Cont. Ill. N. Bk. & Tr. Co., Chi.; Far. & Mech., Galesburg.
<b>Bardolph</b> .....305 7 McDonough G7	Bardolph State Bank ---T*22 Dec'33Stmt 70-1155	R. M. Logan --- H. B. Smith --- Glenn Walker --- Lorin Smick ---				25	5 (Incl. Res.)	9	58	-----	97	15	1	-----	76	5	Drov. N., Chi.; Macomb N., Macomb.
<b>Barrington</b> .....3203 7 Lake B19	First National Bank d@T*18 Dec'33Stmt 70-1946 (Bank in Cook County)	J. C. Plage --- G. A. Lageschulte --- C. A. Elsner --- Ray M. Jurs --- J. M. Friedlander --- J. M. Friedlander --- A. U. Hunt ---				75	25 (Incl. Res.)	7	786	60	953	247	159	295	198	54	Irv. Tr. Co. and Com'l N. Bk. & Tr. Co., N. Y.; 1st N., Chi.
<b>Barry</b> .....1506 8 Pike J5	<b>FIRST NATIONAL BANK</b> Dec'33Stmt 70-694 d@T*01	{ T. A. RETALLIC --- L. F. BRIGHT --- O. WILLIAMSON --- A. J. HAMILTON --- Save time and FEE IN ADVANCE get service on Col lections and Credit Reports by sending TRY US. CE: Plain sight drafts, 15c; Credit Reports, 25c.				60	85	3	616	117	881	68	68	32	642	71	Chase N., N. Y.; City N. Bk. & Tr. Co., Chi.; N. Stock Yds. N., N. Stock Yds., Ill.
<b>Bartleso</b> .....256 8 Clinton N13	Bartleso Savings Bank ---T*20 Dec'33Stmt 70-1157	F. H. Jansen --- L. D. Jantzen, Jr. --- Blase Bach --- Steve Bergmann ---				15	3	1	50	-----	69	9	-----	7	52	1	Southern Ill. N., E. St. L.
<b>Bartlett</b> .....504 7 Cook B19	Bartlett State Bank d@T*10 Dec'33Stmt 70-1158	E. J. Schmidt --- H. W. Schnadt --- H. E. Schnadt ---				40	8 (Incl. Res.)	14	115	2	179	37	1	21	109	11	1st N., Chi.; 1st N., Elgin.
<b>Bartonville</b> .....1886 7 Peoria G12 (Peoria, P.O.)	+Bartonville Bank d@T*30 Dec'33Stmt 70-2020	W. W. Barton --- J. M. Barton --- L. G. Fishel --- H. E. Lauterbach ---				30	6	1	211	-----	248	51	10	18	142	27	Chase N., N. Y.; Live Stk. N., Chi.; 1st N., Peoria.

CONTINENTAL ILLINOIS NATIONAL BANK AND TRUST COMPANY of CHICAGO



Number under Name of Bank is the New Transit Number given to each bank in U. S. exclusively by The Rand-McNally Bankers' Directory, under the authority of The American Bankers Ass'n.

## ILLINOIS—Continued

Non-Bank Towns with Nearest Banking Point (Indexed Access.), Lawyers, Laws (Indexed) in back of this volume. For Interest Rates, Holidays, etc., see Laws.

TOWN AND COUNTY. County Seats. Fig. under town is Fed. Res. District.	●Mem. A. B. A. *New State Priv. †Mem. State B. Ass'n. (Etab. ♦Fed. Res. Depts: T-Trust B-Bond d-Safe Deposit © Savings	PRESIDENT.	VICE-PRESIDENT.	CASHIER.	Ass'T CASHIER.	LIABILITIES. (In Thousands of Dollars)					RESOURCES.					PRINCIPAL CORRESPONDENTS.	
						Capital	Surplus	Und.Prof. and or Reserves	Deposits	Other Li- abilities	Totals	Cash, Ex. & Due from Bks	U.S. Gov. Securi- ties	Other Securi- ties	Loans & Dis- counts		Other Re- sources
Batavia.....5045 7 Kane C19	BATAVIA NATIONAL BANK Dec'33Stmt 70-433 d@T*09	H. T. WINDSOR	J. M. AUGUSTINE	W. B. BEEM	W. R. JOHNSON	\$ 100	\$ 25	\$ 9	\$ 745	\$ 105	\$ 984	\$ 81	\$ 246	\$ 317	\$ 255	\$ 85	N. City, N. Y.; Cont. Ill. N. Bk. & Tr. Co., Chi.
"	FIRST NATIONAL BANK 70-432 d@T*99 Dec'33Stmt	Special attention given Bill of Lading drafts, Cash and Time Items. Fifteen Cent sent to us with each sight draft for presentation, and Twenty-Five CENTS for each credit report insured.					nd at tent ion.										Cent. Han. Bk. & Tr. Co., N. Y.; 1st N. and Harris Tr. & Sav., Chi.
"		G. D. NEWLIN	H. N. WADE	E. R. NELSON, Cash. and Tr. Off.	R. C. PIERSON C. D. NEWLIN, A. Tr. Off.	100	100	20 (Incl. Res.)	1,251	84	1,555	287	492	379	110	287	
Batchtown.....249 8 Calhoun L7	Bank of Richwoods.....\$108 Dec'33Stmt 70-1160	E. E. Williams, Ch. of Bd. and Pres.	William Franke	J. F. Tribble	W. E. Zigrang	25	2		72	19	118	9			99	10	1st N., St. L.; Bk. of Cal- houn Co., Hardin.
Baylis.....352 8 Pike J6	Farmers Bank.....\$105 Dec'33Stmt 70-1162	L. R. Martin	E. R. Lake	J. L. Stauffer	Kate B. Peacock	25	25	6	107	1	164	10			144	10	N. Stk. Yds. N., N. Stk. Yds.
Beardstown.....6344 7 Cass I8	FIRST NATIONAL BANK 70-337 d@T*87 Dec'33Stmt	FLOYD M. CONDIT	A. E. SCHMOLDT	E. M. DUNN	P. P. WINHOLD B. R. SAUJAN	100	50	8	1,280	100	1,538	163	339	522	441	73	Chase N., N. Y.; 1st N., Chi. and St. L.
"	First State Bank.....\$89 Feb'34Stmt 70-338	MODERN EQUIPMENT. UNEXCELLED FACILITIES AND PERSONAL SERVICE. Your business invited—Collections a Specialty. Please send 15c presentation fee with plain sight drafts and 25c for credit ratings.															
Beaverville.....348 7 Iroquois F22	Beaverville State Bank Dec'33Stmt 70-1164 @T*03	Henry A. Greve	R. E. Sudbrink	H. J. Brannan	C. K. Dutch	100	25	20 (Incl. Res.)	454		599	85		182 (Incl. U. S. Secur.)	242	90	Cent. Han. Bk. & Tr. Co., N. Y.; 1st N., Chi.
Beecher.....772 7 Will E22	First State Bank.....\$116 Dec'33Stmt 70-1913	Z. T. Lambert	E. M. Rivard	F. J. Lambert	M. J. Soucie	25	2	9 (Incl. Res.)	81		117	47		3	61	6	Cont. Ill. N. Bk. & Tr. Co., Chi.; 1st Tr. & Sav., Kankakee.
Beecher City.....321 8 Effingham L17	First State Bank.....d@T*10 Dec'33Stmt 70-1166	Wm. Plagge	C. B. Eskilson	J. O. Werner	Marie D. Werner	25	15	46 (Incl. Res.)	173	19	278	40	9	64	147	18	Cont. Ill. N. Bk. & Tr. Co., Chi.
Belle Prairie.....48 8 Hamilton N17	Farmers State Bank.....\$120 Dec'33Stmt 70-1710	W. J. Campbell	J. T. Allsop	S. C. Tennery		25	5	3 (Incl. Res.)	168		201	20	61	6	105	9	1st N., Chi. and St. L.; N. Stk. Yds. N., N. Stk. Yds.
Belle Prairie.....48 8 Hamilton N17	Farmers State Bank.....\$120 Dec'33Stmt 70-1710	G. Garrison	A. E. Soper	Walter Rose		10		1	11		22	3		1	13	5	N. Stock Yds. N., N. Stock Yards.
Belleville.....28,425 8 St. Clair N11	BELLEVILLE BANK & TR. CO. Dec'33Stmt 70-139 d@T*03	J. B. REIS JACOB H. MUELLER, V. P. and Tr. Off.	C. A. FEICKERT GEORGE NIESS	GEO. E. WULLER	A. H. HEINEMAN F. C. WULLER	150	50	66 (Incl. Res.)	1,503	148	1,917	223	57	365	1,128	144	N. City, N. Y.; Cont. Ill. N. Bk. & Tr. Co., Chi.; 1st N., St. L.
"	BELLEVILLE NATIONAL BANK Dec'33Stmt 70-141 d@T*28	H. E. SCHMISSEUR HARVEY LIPPERT, Ch. of Bd.	A. T. SPRICH CARL TRITT	WM. SCHMIDT, Jr.	CHRIS. L. DEHN	100	10	4	658	52	824	167	94	250	249	64	N. City, N. Y.; 1st N., Chi.; 1st N., St. L.
"	BELLEVILLE SAVINGS BANK Dec'33Stmt 70-137 d@T*59	TRY THIS NEW COMMERCIAL BANK WITH YOUR COLLECTIONS AND OTHER ITEMS ON BELLEVILLE AND VICINITY.															
"		P. K. JOHNSON, Ch. of Bd. and Pres.	L. R. MCKINLEY C. T. RAYHILL	A. O. HICKCOX GEO. W. RINCK, Tr. Off.	A. F. VIEHMAN B. E. GROSSMAN, A. Tr. Off.	300	150	33	1,866		2,349	301	101	608	1,262	77	Irv. Tr. Co., N. Y.; Cont. Ill. N. Bk. & Tr. Co., Chi.; N. Stk. Yds. N., N. Stk. Yds.
(Belleville continued on next page)																	

(Belleville continued on next page)



TOWN AND COUNTY. County Seats. Fig. under town is Fed. Res. District.	●Mem. A.B.A. *New State Priv. †Mem. State B. Ass'n. [Estab. ◆Fed. Res. Depts: T-Trust B-Bond d-Safe Deposit S-Savings	PRESIDENT.	VICE-PRESIDENT.	CASHIER.	ASS'T CASHIER.	LIABILITIES. (In Thousands of Dollars)					RESOURCES.					PRINCIPAL CORRESPONDENTS.	
						Capital	Surplus	Und.Prof. and or Reserves	Deposits	Other Li- abilities	Totals	Cash, Ex. & Due from Bks	U.S. Gov. Securi- ties	Other Securi- ties	Loans & Dis- counts		Other Re- sources
▲Belleville... 28,425 (Continued)	<b>FIRST NATIONAL BANK</b> Dec'33Stmt 70-138 d@T*24	GEO. B. M. ROGERS	GEO. E. BAKER CYRUS THOMPSON	PHILIP GASS	ERNEST H. GASS C. A. HEILIGENSTEIN Tr. Off.	\$ 200	\$ 200	\$ 74	\$ 3,275	\$ 150	\$ 3,899	\$ 505	\$ 532	\$ 812	\$ 1,842	\$ 208	1st N., N. Y., St. L., and Chi.; Mtle.-Com. Bk. & Tr. Co., Miss. Val- ley Tr. Co., and Mtle.- Com. Bk. & Tr. Co., St. L.
" " "	St. Clair National Bank Dec'33Stmt 70-140 d@T*19	W. J. Reichert	C. P. Hamill	Arthur Eidman, V. P. and Cash.	Harold Knollhoff	150	100	30 (Incl. Res.)	1,643	120	2,043	275	149	833	676	110	Chase N., N. Y.; Cont. Ill. N. Bk. & Tr. Co., Chi.
Bellmont... 407 8 Wabash N21	First State Bank Dec'33Stmt 70-1168	G. E. Gilkison	P. E. Fisher	R. C. Gilkison	O. C. Gilkison	25	5	7 (Incl. Res.)	89		126	69			46	11	Citiz. N., Evansville, Ind.
Bellwood... 4991 7 Cook C20	Bellwood State Bank Dec'33Stmt 70-1854 d@B*14	P. H. Korrell	Henry G. Glos	A. C. Mesenbrink		50	15	31 (Incl. Res.)	129	2	227	59	31	54	65	18	Irv. Tr. Co., N. Y.; Cont. Ill. N. Bk. & Tr. Co. and Northern Tr. Co., Chi.
▲Belvidere... 8123 7 Boone A16	Farmers State Bank d@T*08 Dec'33Stmt 70-305	H. K. Funderburg	John Foley	E. C. Harvey	F. J. Downs A. Mildred Hewitt W. Holtfreter A. E. HEINEMANN O. W. PERRY	100	100	6	1,229		1,435	244	308	249	584	50	Cont. Ill. N. Bk. & Tr. Co., Northern Tr. and Harris Tr. & Sav., Chi.
" " "	<b>SECOND NATIONAL BANK</b> Dec'33Stmt 70-303 d@T*24	O. H. WRIGHT	C. T. SEWELL	S. E. GORMAN M. P. PEALE, A. C.		100	50	1	985	100	1,236	157	230	373	412	64	Irv. Tr. Co., N. Y.; 1st N., Chi.
Bement... 1517 7 Piatt I17	State Bank of Bement Dec'33Stmt 70-712 d@T*14	A. L. Wilkinson	R. E. Milligan	John Hardimon	Reuben Adkins Lew Wilkinson JOSEPHINE HERMAN LENA VERNIA	50	2	4 (Incl. Res.)	357		413	217		19	147	30	1st N., Chi.; Millikin N., Decatur.
Benld... 2980 8 Macoupin L12	<b>FIRST NATIONAL BANK</b> Dec'33Stmt 70-1169 @T*04	J. W. RIZZIE		H. N. RIZZIE		25	25	83 (Incl. Res.)	1,041	25	1,199	157	170	825	41	6	Miss. Valley Tr. Co., Mtle.-Com. Bk. & Tr. Co., and 1st N. St. L.
Benson... 334 7 Woodford F14	Farmers State Bank Dec'33Stmt 70-1097 d@T*21	H. Heineke	H. R. Heiken	C. E. Thompson	R. W. Hafermann	50	5	11	159		225	66	3	17	135	4	Cont. Ill. N. Bk. & Tr. Co., Chi.; Com'l Merch. N., Peoria.
Bethany... 802 7 Moultrie J16	Scott State Bank Dec'33Stmt 70-922	T. A. Scott	Smith Scott	Hugh Scott		75	8	23 (Incl. Res.)	165	1	272	38	11	12	151	60	Cont. Ill. N. Bk. & Tr. Co., Chi.; Millikin N., Decatur.
Beverly... 642 8 Adams I6	Beverly State Bank d@T*19 Dec'33Stmt 70-1882	G. A. Hendricks	Arthur Waters	Wm. Funk	Hazel Hull	12	3	1	34		50	28		6	11	5	1st N., Chi.; Mtle. Tr. & Sav., Quincy, Ill.
Biggsville... 363 7 Henderson F6	First State Bank Dec'33Stmt 70-2119	F. E. Abbey	J. N. Rezner	A. P. McHenry		25	5	22 (Incl. Res.)	68		120	43		31	41	5	Cont. Ill. N. Bk. & Tr. Co., Chi.; 2d N., Monmouth.
Birds... 284 8 Lawrence M22	State Bank of Birds Dec'33Stmt 70-1175	N. H. Gerhart	R. L. Ridgeway	Web Kinder		30	4	17 (Incl. Res.)	57		108	16			82	10	1st N., Chi.; Far. State, Lawrenceville.
Blandinsville... 952 7 McDonough G7	First National Bank in Blandinsville... t*07 Dec'33Stmt 70-871	Sephus Keys	Chas. Welsh C. E. Wright	R. R. Pearson	Kathlyn Goatley Howard Grigsby	25	10	1	179	20	235	61	20	7	137	10	Cont. Ill. N. Bk. & Tr. Co. Chi.; Cent. N. Bk. & Tr. Co., Peoria.
▲Bloomington 7 McLean G16 30,930	<b>*AMERICAN STATE BANK</b> Dec'33Stmt 70-107 d@T*02	ALBERT WOCHNER EDWARD T. FAHEY, Ch. of Bd.	PAUL F. BEICH C. F. AGLE	ADOLPH WOCHNER L. B. ALLEN, Tr. Officer	HERMAN WOCHNER	100	200	23	1,528	69	1,920	405	270	225	984	36	Guaranty Tr. Co., N. Y.; Cont. Ill. N. Bk. & Tr. Co., Chi.; Mtle.-Com. Bk. & Tr. Co., St. L.
" " "	*Corn Belt Bank d@T*31 Dec'33Stmt 70-106	Frank A. Howell	O. P. Skaggs P. N. Jones	C. R. McElheny C. C. Baldwin, Tr. Off.	D. A. Hayden Roger Getty	100	130	(With Surp.)	1,606		1,836	302	67	296	1,097	74	Chase N., N. Y.; Cont. Ill. N. Bk. & Tr. Co., Chi.
" " "	*McLean County Bank Dec'33Stmt 70-108 @T*03	H. H. Rust	R. T. Lain	N. C. Bishop		200	100	46 (Incl. Res.)	729		1,075	266	77	211	494	27	1st N., N. Y.; Cont. Ill. N. Bk. & Tr. Co., Chi.; 1st N., St. L.
" " "	*PEOPLE'S BANK d@T*39 Dec'33Stmt 70-104	Geo. F. Dick, Jr.	Grover C. Helm H. E. Riddle, Tr. Off.	G. R. Morrison	Robert K. Okell C. O. La Due	100	400	58	4,869		5,427	1,957	1,722	283	1,238	227	N. City, N. Y.; Cont. Ill. N. Bk. & Tr. Co., Chi.; Mtle.-Com. Bk. & Tr. Co., St. L.; Merch. N., Indpls.
" " "	Bloomington Clearing House (Members indicated by a *)	F. A. Howell	H. H. Rust	C. O. La Due, Sec. and Tr.		(See pages 61-62-63 for Number of Cities, States, etc.)					National, State and Private Banks, Total						

CONTINENTAL ILLINOIS NATIONAL BANK AND TRUST COMPANY of CHICAGO



Number under Name of Bank is the New Transit Number given to each bank in U. S. exclusively by The Rand-McNally Bankers' Directory, under the authority of The American Bankers Ass'n.

## ILLINOIS—Continued

Non-Bank Towns with Nearest Banking Point (Indexed Access.), Lawyers, Laws (indexed) in back of this volume. For Interest Rates, Holidays, etc., see Laws.

TOWN AND COUNTY. County Seats. Fig. under town is Fed. Res. District.	Mem. A. B. A. New State Priv. Mem. State B. Ass'n. [Etab. Fed. Res. Depts.: T-Trust B-Bond d-Safe Deposit © Savings	PRESIDENT.	VICE-PRESIDENT.	CASHIER.	ASS'T CASHIER.	LIABILITIES. (In Thousands of Dollars)						RESOURCES.						PRINCIPAL CORRESPONDENTS.
						Capital	Surplus	Und.Prof. and or Reserves	Deposits	Other Li- abilities	Totals	Cash, Ex. & Due from Bks	U.S. Gov. Secur- ities	Other Secur- ities	Loans & Dis- counts	Other Re- sources		
Blue Island 16,534 7 Cook D21	First National Bank...@*96 Dec'33Stmt 70-1178	Christian Krueger J. L. Zacharias, Ch.	H. F. Klein A. L. McCord	F. L. Zacharias		\$ 300	\$ 300	\$ 49 (Incl. Res.)	\$ 2,190		\$ 2,839	\$ 815	\$ 352	\$ 897	\$ 648	\$ 127	Cent. Han. Bk. & Tr., N. Y.; 1st N. and Cont. Ill. N. Bk. & Tr., Chi.	
Blue Mound 817 7 Macon J15	State Bank of Blue Mound Dec'33Stmt 70-1776 d@*12	A. W. McClure	C. E. Bradley	G. M. Bankson	E. L. Bankson	50	10	3	239		302	106	27		158	11	City N. Bk. & Tr. Co., Chi.; Millikin N., De- catur.	
Bluffs 953 8 Scott J8	Bank of Bluffs...d*120 Dec'33Stmt 70-1179	E. L. Kendall, Ch. of Bd. and Pres.	H. C. Knoeppel	J. A. Knoeppel	H. C. Knoeppel	50	10	2	298		360	46	25	32	198	59	Cont. Ill. N. Bk. & Tr., Chi.; Mtle-Com. Bk. & Tr., St. L.	
Bowen 643 7 Hancock H 5	Bowen State Bank...d@*30 Dec'33Stmt 70-1184	T. E. Jones	H. H. Hawkins	Everett Poling		25	7	3	49		84	7		12	48	17	1st N., Chi.; Mtle. Tr. & Sav., Quincy.	
Bradley 3048 7 Kankakee E 21	Bradley State & Savings Bk. Dec'33Stmt 70-1717 d@*11	F. F. Marcotte	Nathan Block	E. C. Vandagriff		25	1	3	81	\$ 25	135	25	1	14	84	11	Cont. Ill. N. Bk. & Tr. Co., Chi.	
Breese 1957 8 Clinton M 13	First National Bank...*10 70-628	Ferd Krebs	Wm. Jasper	B. A. Niemeyer		(Oper- ating o the Co	n restr ictd b asis u nder C	on serv ator Fe rd Kre bs, app ointed										
" "	State Bk. of Breese...d@*11 Dec'33Stmt 70-629	H. B. Hummert	Christ Niebur	V. J. Hummert	E. T. Rickher E. G. Hustedde	50	25	12	645		732	130	183	193	221	5	Cent. Han. Bk. & Tr. Co., N. Y.; Northern Tr. Co., Chi.	
Bridgeport 2315 8 Lawrence M 21	FIRST NATIONAL BANK *106 Dec'33Stmt 70-537	J. D. Madding Our Commercial Special attention Please send 15c w	CLAY SEED WALTER Madding al, Collection and n given Bill of La h each sight draft	R. H. BENNER	M. O. BROWNE	50	14	(With Surp.)	772	50	886	218	115	303	216	34	Cent. Han. Bk. & Tr. Co., N. Y.; Cont. Ill. N. Bk. & Tr. Co., Chi.; 1st N., St. L.	
Brighton 548 8 Macoupin L 10	BRIGHTON STATE BANK Dec'33Stmt 70-1020 @*13	Henry Stamme	T. L. Strohbeck	B. F. Towse	O. J. Hermes	25	5	40 (Incl. Res.)	85		155	20		22	95	18	N. Stock Yds. N., N. Stk. Yds.	
" "	FIRST NATIONAL BANK Dec'33Stmt 70-1021 @*09	C. A. Hilliard	David P. Gill	W. A. Schneeberg	W. G. Strohbeck	25	1	3 (Incl. Res.)	124	25	178	21	30	45	78	4	City N. Bk. & Tr., Chi.; 1st N., St. L.; N. Stk. Yds. N., N. Stk. Yds.	
Brimfield 572 7 Peoria F 11	Exchange State Bank...\$13 Dec'33Stmt 70-1186	H. A. Blundy	J. Donald Best	C. F. Dungan	J. R. Schelkopf	50	10	2	129		191	51	6	1	121	12	1st N., Chi.; Cent. N. Bk. & Tr. Co., Peoria.	
Brookport 1336 8 Massac R 13	Brookport National Bank Dec'33Stmt 70-740 d@*03	H. W. Holifield A. T. Kerr, Ch.	O. A. Butterworth	K. L. Holifield	Meriam H. Holifield	25	25		156	25	231	21	42	58	95	15	1st N., St. L.; Citiz. Sav., Paducah, Ky.	
Brownstown 464 8 Fayette L 16	First National Bank...d@*13 Dec'33Stmt 70-1192	M. J. Griffith	O. E. Stine	O. A. Griffith	Mayme Griffith	25	12	2	167	46	252	14	28	13	170	27	N. Stk. Yds. N., N. Stk. Yds., Ill.	
Brussels 279 8 Calhoun L 8	Bank of Brussels...\$21 Dec'33Stmt 70-1193	E. E. Williams	Jno. J. Kinder	P. M. Zigrang	Geo. Gebben	25	15	4	180	66	290	16			263	11	Bk. of Calhoun Co., Har- din; 1st N., St. L.	
Buckley 485 7 Iroquois G 19	Buckley State Bank...d1\$20 Dec'33Stmt 70-1195	E. J. Pacey	I. E. Merritt E. E. Yates	Leona Stroup		50	5	5	182		242	65	6	13	141	17	Cont. Ill. N. Bk. & Tr. Co. and Northern Tr. Co., Chi.	
Buda 794 7 Bureau E 13	Lindner & Boyden Bank Dec'33Stmt 70-1196 d@*02	F. G. Lindner	C. W. Boyden	G. R. Lindner	W. T. Akin	50	18	19 (Incl. Res.)	172		259	59		31	160	9	City N. Bk. & Tr. Co. and Live Stock N., Chi.	
Buffalo 411 7 Sangamon I 13	Farmers State Bk...d1\$11 Dec'33Stmt 70-1718	H. S. Wiley	J. A. Enos	J. E. McCann	G. P. Lester	50	10		127		187	39	4	11	120	13	1st N., Springfield.	
Buffalo Prairie 847 7 Rock Island D 7	Buffalo Prairie State Bank Dec'33Stmt 70-2032 d@*13	W. H. Elliott	B. V. Marquis	C. S. Boruff	Pearl V. Boruff	30	2	26 (Incl. Res.)	45		103	8	6	2	75	12	Drov. N., Chi.	
Bunker Hill 947 8 Macoupin L 11	First National Bank...d@*13 Dec'33Stmt 70-857	I. E. Sanford	C. E. Drew	W. E. Haxel		25	5	(With Surp.)	109		139	69	12	3	39	16	Boatmens N., St. L.; N. Stk. Yds. N., N. Stk. Yds.	
Burlington 224 7 Kane B 17	State Bank of Burlington Dec'33Stmt 70-1976 @*20	D. C. Roach	H. C. Hattendorf	H. C. Hattendorf		20	10	4	198		232	66		20	141	5	1st N., Chi.	
Burnside 350 7 Hancock G 6	State Bank of Burnside Dec'33Stmt 70-1198 @*04	W. J. Singleton	G. W. Singleton	E. F. Nortrup	V. L. Nortrup	25	15	2	96		138	28	10		87	13	Cont. Ill. N. Bk. & Tr. Co., Chi.; Ill. State, Quincy.	
Bushnell 2850 7 McDonough G 8	FARMERS & MERCHANTS STATE BANK...d@*14 Jan'34Stmt 70-553	J. H. Spiker	B. H. Alexander	L. E. Brewbaker	C. P. Spiker	50	35	12	927		1,024	306	98	55	413	152	1st N., Chi.; 1st N., Peoria.	



TOWN AND COUNTY. County Seats. Fig. under town is Fed. Res. District.	Mem. A. B. A. *New State Priv. Mem. State B. Ass'n. (Etab. Fed. Res. Depts.: T-Trust B-Bond d-Safe Deposit @ Savings	PRESIDENT.	VICE-PRESIDENT.	CASHIER.	ASS'T CASHIER.	LIABILITIES. (In Thousands of Dollars)					RESOURCES.					PRINCIPAL CORRESPONDENTS.	
						Capital	Surplus	Und.Prof. and or Reserves	Deposits	Other Li- abilities	Totals	Cash, Ex. & Due from Bks	U.S. Gov. Securi- ties	Other Securi- ties	Loans & Dis- counts		Other Re- sources
Byron.....915 7 Ogle B14	Rock River Community Bk. Dec'33Stmt 70-390 d@t\$'31	J. W. Rodgers. Ch. of Bd. and Pres.	F. A. Nott.....	J. A. Kadel.....	-----	\$ 50	\$ 10	\$ 6	\$ 340	\$ 7	\$ 413	\$ 118	\$ 24	\$ 173	\$ 83	\$ 15	1st N., Chi.
Cairo.....13,532 8 Alexander R14	<b>FIRST BANK AND TRUST COMPANY</b> Dec'33Stmt 70-172 d@t\$'65	REED GREEN.....	O. B. HASTINGS C. L. KEATON H. W. CADE	H. R. AISTHORPE, Cash., Sec. and Tr. Off. A. C. and A. Tr. Off.	H. C. STEINEL H. E. EMERSON, V. M. BROWN	250	50	27 (Incl. Res.)	1,071	-----	1,398	419	5	48	906	20	Chase N., N. Y.; 1st N., Chi.; Mtl.-Com. Bk. & Tr. Co., St. L.
" " " " " "	<b>"SECURITY NATIONAL BANK</b> Dec'33Stmt 70-176 d@t\$'33	J. L. HARRIS, AUGUST BOOE, Ch. of Bd.	JOHN THISTLEWOOD, Active HERMAN WEBER	M. F. O'SHEA.....	WM. F. EICHOFF H. S. HILBOLDT	50 Pf. 50	20	5	261	50	436	200	50	59	126	7	1st N., N. Y.; Cont. Ill. N. Bk. & Tr. Co., Chi.; 1st N., St. L.; N. Stk. Yds. N., N. Stk. Yds.
Caledonia.....591 7 Boone A16	Caledonia National Bank Dec'33Stmt 70-1858 d@t\$'14	J. A. Brown.....	W. D. Ralston J. A. Kelly	J. A. Greenlee.....	-----	25	8	1	105	13	152	26	18	35	68	5	1st N., Chi.; 2d N., Belvidere.
Camden.....160 7 Schuyler H6	Camden State Bank.....d\$'21 Dec'33Stmt 70-1877	J. H. Race.....	M. Belle Ritchey.	Roy C. Daly.....	Cyrene M. Hester.	12	2	4 (Incl. Res.)	94	-----	112	14	4	1	91	2	Northern Tr. Co., Chi.; Mtl. Tr. & Sav., Quincy.
Campbell Hill 330 8 Jackson P13	First State Bank.....d\$'21 Dec'33Stmt 70-2052	Wm. Tegtmeyer.....	H. F. Busse.....	Edward O. Knop.....	-----	15	4	6	153	-----	178	39	22	56	58	3	1st N., St. L.
Campgrove.....223 7 Marshall E12	Camp Grove State Bk., d\$'02 Dec'33Stmt 70-1203	Wm. J. Gill.....	Robert Kelley.....	James P. Hickey.....	Emmett Hickey....	25	5	10	223	-----	263	45	40	-----	165	13	Drov. N., Chi.; Com'l Merch. N. Bk. & Tr. Co., Peoria.
Camp Point.....1000 8 Adams I5	Farmers State Bank...d@t\$'21 Dec'33Stmt 70-2007	Wm. Vollbracht, Ch. of Bd. and Pres.	Wm. Geibert..... Geo. W. Pierce	Earl C. Pierce.....	Ruby G. Rainier..	40	6	5 (Incl. Res.)	142	-----	193	36	44	30	74	9	Cont. Ill. N. Bk. & Tr. Co., Chi.; Ill. State, Quincy; 1st N., St. L.
Campus.....160 7 Livingston F18	Campus State Bk.....d@t\$'21 Dec'33Stmt 70-1204	T. M. Walsh.....	J. M. Mamer.....	C. A. Walsh.....	-----	10	7	22 (Incl. Res.)	64	1	104	24	-----	25	54	1	Cont. Ill. N. Bk. & Tr. Co., Chi.; 1st N., Dwight.

**CONTINENTAL ILLINOIS NATIONAL BANK AND TRUST COMPANY of CHICAGO**



Number under Name of Bank is the New Transit Number given to each bank in U. S. exclusively by The Rand-McNally Bankers' Directory, under the authority of The American Bankers Ass'n.

## ILLINOIS—Continued

Non-Bank Towns with Nearest Banking Point (Indexed Access.), Lawyers, Laws (indexed) in back of this volume. For Interest Rates, Holidays, etc., see Laws.

TOWN AND COUNTY. County Seats. Fig. under town is Fed. Res. District.	Mem. A. B. A. New State Priv. t. Mem. State B. Ass'n. [Etab. ♦ Fed. Res. Depts: T-Trust B-Bond d-Safe Deposit © Savings	PRESIDENT.	VICE-PRESIDENT	CASHIER.	ASS'T CASHIER.	LIABILITIES. (In Thousands of Dollars)					RESOURCES.					PRINCIPAL CORRESPONDENTS.	
						Capital	Surplus	Und. Prof. and or Reserves (With Surp.)	Deposits	Other Li- abilities	Totals	Cash, Ex. & Due from Bks	U. S. Gov. Securi- ties	Other Securi- ties	Loans & Dis- counts		Other Re- sources
Canton ..... 11,718 7 Fulton G11	<b>NATIONAL BANK OF CANTON</b> Jan '34 Stmt 70-223 d@+ '33	S. A. DRAKE-----	C. E. DYGERT----- H. B. HEALD	H. B. HEALD-----		\$ 100	\$ 25		\$ 854	\$ 4	\$ 983	\$ 415	\$ 121	\$ 345	\$ 91	\$ 11	1st N., Chi. and Peoria.
<b>Send us your Canton Collections. BILL OF LADING DRAFTS RECEIVE SPECIAL CARE. Please send 15c presentation fee with sight drafts; 25c for reports.</b>																	
Capron ..... 397 7 Boone A17	Capron Bank ..... d@+ '05 Dec '33 Stmt 70-1205	O. L. Chester-----	W. R. Marriett-----	Jas. G. Blaine-----		35		\$ 28 (Incl. Res.)	134		217	20		39	156		2 Cont. Ill. N. Bk. & Tr. Co., Chi.
Carbondale ..... 7528 8 Jackson P14	<b>CARBONDALE NAT'L BANK</b> Dec '33 Stmt 70-381 d@+ '05	J. M. ETHERTON-----	F. M. HEWITT-----	J. E. ETHERTON-----	W. J. OTTESON-----	60	12	28	386	60	546	85	109	96	175		81 Cont. Ill. N. Bk. & Tr. Co., Chi.; Mtle-Com. Bk. & Tr. Co., St. L.
<i>We pay no attention to plain Sight Drafts or Credit Inquiries unless 15c accompaniment is given. This rule does not apply to Bill of Lading Drafts, Cash or Time Items.</i>																	
<i>st for report or rating.</i>																	
----- "	<b>FIRST NATIONAL BANK IN CARBONDALE</b> ..... d@+ '33 Dec '33 Stmt 70-379	E. E. MITCHELL----- W. A. SCHWARTZ, Ch. of Bd. We pay no attention unless 15c accompaniment is given. This rule does not apply to Bill of Lading Drafts, Cash or Time Items.	W. A. SCHWARTZ----- J. E. MITCHELL	J. E. MITCHELL-----	G. N. ALBON, Jr.-----	100	30	11	761	125	1,027	171	101	282	381		92 Com'l N. Bk. & Tr. Co., N. Y.; Cont. Ill. N. Bk. & Tr. Co., Chi.; 1st N., St. L.
Carlinsville ..... 4144 8 Macoupin K10	<b>CARLINSVILLE NATIONAL BANK</b> ..... d@+ '38 Dec '33 Stmt 70-466	A. L. Hoblit----- W. F. Burgdorff, Ch. of Bd.	F. W. Burton----- P. O. Landon	Ira McCollom----- A. L. Hoblit, Tr. Off.	P. O. Landon, A. Tr. Off.	50	20	6 (Incl. Res.)	684	25	785	74	33	210	366		102 N. City, N. Y.; Cont. Ill. N. Bk. & Tr. Co., Chi.; N. Stk. Yds. N., N. Stk. Yds.
----- "	<b>FARMERS &amp; MERCH. NAT'L BANK</b> ..... d@+ '04 Feb '34 Stmt 70-467	J. P. DENBY----- VICTOR HEMPHILL, Ch. of Bd. Prompt Service on Collections. Special attention given Bill of Lading Drafts, Cash and Time Items. Please send 15c with each sight draft for presentation and 25c for Credit Reports.	V. EARL STARR-----	J. HOWARD GAGE-----	O. H. LOEHR----- E. P. FANNING	50	13	(With Surp.)	385		448	157	18	40	200		33 1st N., Chi. and St. L.; N. Stk. Yds. N., N. Stk. Yds.
Carlock ..... 375 7 McLean G14	<b>Farmers State Bank</b> ..... d@+ '03 Dec '33 Stmt 70-1206	J. E. O'Hara-----	S. E. Maurer-----	G. E. Ewins-----	R. W. Vincent-----	25	30	2 (Incl. Res.)	100	24	181	20		2	131		28 Corn Belt and 1st N. Bk. & Tr. Co., Bloomington; Cent. N., Peoria.
Carlyle ..... 2073 8 Clinton M 13	<b>Farmers &amp; Merch. Bank</b> Dec '33 Stmt 70-651 d@+ '04	J. H. Schaefer-----	Theo. Zieren-----	H. B. Lamper-----		25	15	12 (Incl. Res.)	287		339	67	21	108	121		22 Irv. Tr. Co., N. Y.; 1st N., St. L.
----- "	<b>First National Bank</b> Dec '33 Stmt 70-650 d@+ '1900	Fred Schlafly-----	August Schlafly-----	J. M. Krebs-----	Bertha Ackermann Al Christ O. A. Schoendienst	100 Pf. 50	14	8	621	50	843	111	127	450	124		31 N. City, N. Y.; Mtle- Com. Bk. & Tr. Co., St. L.; Un.Tr. Co., E. St. L.



TOWN AND COUNTY. County Seats. Fig. under town is Fed. Res. District.	●Mem. A. B. A. "New State" Priv. †Mem. State B. Ass'n. [Estab. ◆Fed. Res. Depts: T-Trust B-Bond d-Safe Deposit S-Savings	PRESIDENT.	VICE-PRESIDENT.	CASHIER.	ASS'T CASHIER.	LIABILITIES. (In Thousands of Dollars)						RESOURCES.					PRINCIPAL CORRESPONDENTS.
						Capital	Surplus	Und.Prof. and or Reserves	Deposits	Other Li- abilities	Totals	Cash, Ex. & Due from Bks	U.S. Gov. Securi- ties	Other Securi- ties	Loans & Dis- counts	Other Re- sources	
●Carmi .....2932 8 White O 20	<b>FIRST NATIONAL BANK</b> Dec'33Stmt 70-522 d@*1'93	T. W. Hall.....	E. P. Hubele.....	E. P. Hubele.....	J. F. Marlin..... F. M. Ziegler	\$ 100	\$ 20	\$ 11	\$ 1,060	\$ 100	\$ 1,291	\$ 131	\$ 127	\$ 409	\$ 535	\$ 89	1st N., Chi.; Mtle.-Com. Bk. & Tr. Co., St. L.; Old N., Evansville.
" ..... "	<b>National Bank of Carmi</b> Dec'33Stmt 70-523 d@*1900	W. E. Bayley..... J. M. Crebs, Ch. of Bd.	Julius O. Kern..... Roy E. Pearce	H. G. Bayley.....	J. E. Dennis..... Camilla Smock	40	11	8	467	40	566	113	72	215	128	38	1st N., Chi.; 1st N., St. L.
" ..... "	<b>WHITE COUNTY BANK</b> Dec'33Stmt 70-524 d@*1'04	Frank E. Pomeroy.....	E. W. Pomeroy.....	J. G. Endicott.....	J. G. Dagley.....	40	40	6	374	-----	460	55	47	35	282	41	Chase N., N. Y.; Cont. Ill. N. Bk. & Tr. Co., Chi.; 1st N., St. L.; N. Stk. Yds. N., N. Stk. Yds.
●Carrollton.....2075 8 Greene K 9	<b>CARROLLTON BANK</b> ..d@*1'77 Dec'33Stmt 70-601	Henry Schafer.....	J. J. Eldred.....	O. H. Eldred.....	George Geers..... Francis Vaughn	100	25	15 (Incl. Res.)	914	-----	1,054	333	-----	-----	682	39	Chase N., N. Y.; Cont. Ill. N. Bk. & Tr. Co., Chi.; Mtle.-Com. Bk. & Tr. Co., St. L.
" ..... "	<b>Greene County State Bank</b> Dec'33Stmt 70-600 *1'54	S. E. Pierson..... F. A. Whiteside, Ch.	-----	Clyde Linder.....	F. A. Linder..... A. A. Schmitz	100	25	91 (Incl. Res.)	793	47	1,056	128	2	22	853	51	Chase N., N. Y.; Cont. Ill. N. Bk. & Tr. Co., Chi.; 1st N., St. L.
●Cartersville.....2866 8 Williamson P 15	<b>Cartersville State &amp; Savings Bank</b> .....d@*1'04 Feb'34Stmt	Walter Rowatt, Ch. of Bd. and Pres.	Wm. Bauman.....	L. E. Watson.....	Irene Hannon.....	50	10	2	269	-----	331	80	96	29	98	28	Cont. Ill. N. Bk. & Tr. Co., Chi.
●Carthage.....2240 7 Hancock H 6	<b>Marine Trust Co.</b> .....d@*1'20 Dec'33Stmt 70-1986	B. M. Cavanagh, Ch. of Bd. and Pres.	J. A. Thompson.....	F. D. Thomas.....	Loy M. Lovitt.....	50	5	9 (Incl. Res.)	282	-----	346	133	47	23	118	25	Harris Tr. & Sav. and Northern Tr., Chi.; N. Stk. Yds. N., N. Stk. Yds.
●Cary.....731 7 McHenry B 18	<b>Cary State Bank</b> .....d@*1'14 Dec'33Stmt 70-1880	C. T. Allen.....	N. B. Kerns.....	E. W. Meyer.....	Olive M. Dianis.....	25	15	2	117	-----	159	49	2	21	61	26	1st N., Chi.
●Casey.....2200 7 Clark K 21	<b>Casey National Bank</b> ..*1'06 Dec'33Stmt 70-619	B. S. Ruedy.....	W. S. Emrich.....	Doit Young.....	B. B. Sturdevant.....	25	25	3	421	25	499	150	91	88	146	24	Irv. Tr. Co., N. Y.; Cont. Ill. N. Bk. & Tr. Co., Chi.; 1st N., St. L.
" ..... "	<b>First National Bk. in Casey</b> Dec'33Stmt 70-617 d@*1'33	W. C. Turner..... Henry Partlow, Ch.	Henry Partlow..... Charles Lee	Rose Turner.....	E. Turner, Jr..... Rachel Richardson	25	5	4 (Incl. Res.)	321	28	383	142	58	55	115	13	N. City, N. Y.; Cont. Ill. N. Bk. & Tr. Co., Chi.; 2d N., Robinson.
●Cattlin.....813 7 Vermillion I 21	<b>First National Bank</b> ..d@*1'04 Dec'33Stmt 70-1210	H. E. Douglas..... W. S. Keeney, Ch.	George Puzey.....	C. N. Michael.....	Mae Church..... Robert Puzey	25	5	4 (Incl. Res.)	129	25	188	41	25	25	78	19	2d N., Danville.
●Cave in Rock.....430 8 Hardin Q 19	<b>Hardin County State Bank</b> Dec'33Stmt 70-1211 \$'03	James Herrin.....	W. P. Warford.....	C. C. Kerr.....	C. D. Ledbetter.....	15	3	1	75	-----	94	34	1	2	54	3	N. City, Evansville; Mtle.- Com. Bk. & Tr., St. L.
●Centralla.....12,583 8 Marion N 15	<b>City National Bank</b> ..d@*1'21 Dec'33Stmt 70-2040	A. Rettinghouse.....	L. C. Koelling..... Prentiss Puffer	E. E. Malan.....	G. A. Sherman.....	100	20	2	571	75	768	98	259	134	179	98	Cont. Ill. N. Bk. & Tr. Co., Chi.; Mtle.-Com. Bk. & Tr., St. L.
" ..... "	<b>Old National Bank</b> d@*1'65 Dec'33Stmt 70-235	F. F. Noleman.....	Harry Kohl..... Otto Erbes	T. G. Braden.....	Ralph Birge.....	100	75	21 (Incl. Res.)	1,997	80	2,273	374	174	1,145	404	176	Chase N., N. Y.; 1st N., Chi., Springfield, and St. L.
●Cerro Gordo.....965 7 Platt I 17	<b>STATE BK. OF CERRO GORDO</b> Feb'34Stmt 70-918 d@*1'94	EARL GRISWOLD, Ch. Our service will Unexcelled facil- ities for handling P'ease send 15c w ith each sight draft	JOHN W. VENT.....	VERNA E. PROCTOR.....	-----	60	10	5	160	-----	235	91	2	3	135	4	Cent. Han. Bk. & Tr. Co., N. Y.; 1st N. Chi.; Mil- likin N. and N. Bk. of Decatur, Decatur.
●Chadwick.....558 7 Carroll B 11	<b>Farmers' State Bank</b> ..d@*1'09 Dec'33Stmt 70-1047	Charles Harris.....	C. H. Dimon.....	W. J. Schreiner.....	D. C. Harris.....	30	8	4	150	5	197	38	-----	14	145	-----	1st N. and Drov. N., Chi.; City N., Clinton, Ia.

CONTINENTAL ILLINOIS NATIONAL BANK AND TRUST COMPANY of CHICAGO



Number under Name of Bank is the New Transit Number given to each bank in U. S. exclusively by The Rand-McNally Bankers' Directory, under the authority of The American Bankers Ass'n.

## ILLINOIS—Continued

Non-Bank Towns with Nearest Banking Point (Indexed Access.), Lawyers, Laws (indexed) in back of this volume. For Interest Rates, Holidays, etc., see Laws.

TOWN AND COUNTY. County Seats. Fig. under town is Fed. Res. District.	Mem. A. B. A. New State Priv. Mem. State B. Ass'n. [Etab. Fed. Res. Depts.: T-Trust B-Bond d-Safe Deposit S-Savings	PRESIDENT.	VICE-PRESIDENT.	CASHIER.	Ass'T CASHIER.	LIABILITIES. (In Thousands of Dollars)					RESOURCES.					PRINCIPAL CORRESPONDENTS.	
						Capital	Surplus	Und.Prof. and or Reserves	Deposits	Other Li- abilities	Totals	Cash, Ex. & Due from Bks	U.S. Gov. Securi- ties	Other Securi- ties	Loans & Dis- counts		Other Re- sources
Champaign 20,348 7 Champaign H19	<b>*CHAMPAIGN NATIONAL BANK</b> Dec'33Stmt 70-196 d@*83	F. S. BAILEY	J. H. SNIDER	J. H. SNIDER	NATE REED	\$ 50	\$ 100	\$ 78	\$ 2,397	\$ 45	\$ 2,670	\$ 1,266	\$ 838	\$ 284	\$ 231	\$ 51	Chase N., N. Y.; Cont. Ill. N. Bk. & Tr. Co. and City N. Bk. & Tr. Co., Chi.
<b>"A Roll of Honor Bank"</b> CONSERVATIVE MANAGEMENT AND PERSONAL SERVICE Collections Given Special Attention.																	
" " "	*Commercial Bank d@*13'20 Dec'33Stmt 70-197	Geo. W. Busey C. V. Holmes, Ch.	L. E. Getman A. J. Koehnemann	Thos. A. Hagan	B. A. Kink	50	8	5 (Incl. Res.)	249		312	94	10	29	157	22	Cont. Ill. N. Bk. & Tr. Co. and Northern Tr. Co., Chi.
" " "	*First National Bank in Champaign d@*13'32 Dec'33Stmt 70-195	N. M. Harris David Kinley, Ch.	H. S. Capron H. T. Willis	J. B. Prettyman F. W. Beck, A. C.	H. G. Moore T. J. Knott M. C. Norton	150	150	11	1,399		1,710	721		343	484	162	Chase N., N. Y.; Cont. Ill. N. Bk. & Tr. Co. and 1st N., Chi.
" " "	<b>*TREVETT-MATTIS BANKING CO.</b> Dec'33Stmt 70-199 d@*13'61	ROSS R. MATTIS	J. H. TREVETT G. M. MATTIS	W. P. SPALDING E. B. ROGERS, Sec.	L. F. TILEY	100	100	36	1,294		1,530	532	376	114	434	74	Chase N., N. Y.; 1st N., Chi. and St. L.
Prompt attention given all collections. CORRESPONDENCE INVITED. Please send 15c with each Sight Draft for presentation and 25c for Credit Report.																	
" " "	Champaign & Urbana Clearing House (Members indicated by *)	Guy F. Tawney	W. P. Spalding	J. B. Prettyman, Sec.	T. A. Hagan, Tr.	(See pages 61-62 of Cities, or Number of States, etc.)	Deposits by	61-62 of Cities, or Number of States, etc.)	23, 193	4)	100	100					
Charleston 8012 7 Coles J19	Charleston National Bk. '34 Feb'34Stmt 70-361	S. E. Thomas		F. W. Claar		100 (Chart)											
Chatsworth 981 7 Livingston G18	Citizens Bank d@*13'03 Dec'33Stmt 70-851	A. E. Walter	J. G. Kohler H. A. Kerber	S. H. Herr	Clair E. Kohler	40	10	20 (Incl. Res.)	172		242	60		14	134	34	Live Stock N., Chi.
Chenoa 1325 7 McLean G16	State Bank of Chenoa d@*13'92 Dec'33Stmt 70-771	A. D. Jordan		L. L. Silliman	V. L. Nickel F. R. Abbott	30	30	44 (Incl. Res.)	518	20	642	131	10	79	402	20	Cont. Ill. N. Bk. & Tr. Co., Chi.; Cent. N., Peoria.
Cherry 636 7 Bureau D14	State Bank of Cherry d@*13'06 Dec'33Stmt 70-1217	M. H. Flaherty		Chas. L. Connolly	Burton Waite	25	3	55 (Incl. Res.)	101	8	192	21	2	97	71	1	1st N., Chi.
Cherry Valley 587 7 Winnebago B16	Cherry Valley State Bank Dec'33Stmt 70-1218 d@*13'10	Frank W. Howe	R. F. Lee	Helen L. Kehoe		25	25	2 (Incl. Res.)	143		195	28	31	47	79	10	1st N., Northern Tr. Co., and Drovers N., Chi.; 3d N., Rockford.
Chester 3922 8 Randolph P12	Buena Vista State Bank Dec'33Stmt 70-529 d@*13'20	A. H. Gilster	F. B. Wolff P. E. Stadler	J. L. Montroy	L. Kuhrtz O. F. Buhrmester	25	17	6 (Incl. Res.)	360		408	60	27	97	205	19	Cont. Ill. N. Bk. & Tr. Co., Chi.; 1st N., St. L.
" " "	First State Bank d@*13'97 Dec'33Stmt 70-528	Jno. A. Short	D. H. Holman J. S. Morrison	C. R. Torrence	Ernest C. Richter	50	25	19 (Incl. Res.)	945		1,039	213	100	202	475	49	Chase N., N. Y.; 1st N., Chi.; 1st N., St. L.
Chesterfield 325 8 Macoupin K10	Chesterfield State Bank Dec'33Stmt 70-1219 @*13'98	F. B. Leach	J. S. Hounsley	F. W. Cundall	J. H. Parker	25	3	1	133		162	46		17	84	15	Cont. Ill. N. Bk. & Tr., Chi.; Miss. Valley Tr., St. L.; 1st N. Bk. & Tr., Alton.
Chestnut 260 7 Logan H14	Bank of Chestnut d@*13'21 Dec'33Stmt 70-1220	M. Leimbach	J. L. Williams	E. Kretzinger	Clifford Leimbach	40	10	4	91		145	46		7	84	8	Cont. Ill. N. Bk. & Tr., Chi.; Millikin N., De- catur; 1st N., Mt. Pulaski.

CONTINENTAL ILLINOIS NATIONAL BANK AND TRUST COMPANY of CHICAGO



Number under Name of Bank is the New Transit Number given to each bank in U. S. exclusively by The Rand-McNally Bankers' Directory, under the authority of The American Bankers Ass'n.

# CHICAGO—Central Reserve City

(Federal Reserve City No. 7)

(Cook County, C 22) County Seat, Population 3,376,438

•Mem. A. B. A. •New State Priv.  
†Mem. State B. Ass'n. †Etab.  
◆Fed. Res. Depts. T-Trust B-Bond  
d-Safe Deposit © Savings

+ **AETHA STATE BANK**  
Jan 34Stmt 2-250 d@\*13  
(2375 Lincoln Ave.)

**AMALGAMATED TR. & SAV. BANK**  
Dec 33Stmt 2-340 d@\*13  
(111 W. Jackson Blvd.)

\* **AMERICAN NATIONAL BANK AND TRUST COMPANY OF CHICAGO**  
Dec 33Stmt 2-77 d@\*13  
(33 No. LaSalle)

+ **AUSTIN STATE BANK**  
Dec 33Stmt 2-112 d@\*13  
(5645 W. Lake St.)

Banco di Napoli Trust Co.  
Dec 33Stmt 2-298 d@\*13  
(906-910 So. Halsted St.)

\*Bank of Montreal d@\*13  
2-8 (27 So. La Salle)

+Bank of Nova Scotia d@\*13  
2-51 (105 W. Monroe)

Beverly State Savings Bank  
Dec 33Stmt 2-554 d@\*13  
(1357 W. 103rd St.)

+Broadway Tr. & Savings Bk.  
Dec 33Stmt 2-532 d@\*13  
(Broadway and Clark)

Central Republic Trust Co.  
Dec 33Stmt 2-10 d@\*13  
(134 So. La Salle St.)

PRESIDENT.	VICE-PRESIDENT.	CASHIER.	ASS'T CASHIER.	LIABILITIES. (In Thousands of Dollars)						RESOURCES.					Chicago Clearing House Assn. Members shown by * Affiliated Banks by +
				Capital	Surplus	Und.Prof. and Reserves	Deposits	Other Liabilities	Totals	Cash, Hx. & Due from Bks	U.S. Gov. Securities	Other Securities	Loans & Discounts	Other Resources	
James Maltman	Geo. T. Jengel	Geo. T. Jengel	Harry J. Weber W. E. Erickson	\$ 200	\$ 20	\$ 20 (Incl. Res.)	\$ 256		\$ 496	\$ 275			\$ 216	\$ 5	Bkrs. Tr. Co., N. Y.; 1st N., City N. Bk. & Tr. Co., and Cont. Ill. N. Bk. & Tr. Co., Chi.
MURRAY B. KARMAN SAMUEL LEVIN Ch. of Bd.	A. D. MARIMPIETRI	DUANE SWIFT		200	100	95 (Incl. Res.)	2,357	\$ 7	2,759	884	\$ 254	\$ 549	849	223	Amalgamated Bk. of N. Y. and Guaranty Tr. Co., N. Y.; 1st N., Chi.
L. H. ARMOUR. Ch. Exec. Comm. M. L. STRAUS. Exec. Vice-Pres.	H. T. SPIESBERGER M. E. FEIWELL F. M. HICKOK R. E. STRAUS	JOHN C. WRIGHT. Vice-Pres. and C. P. DECKER IRVIN J. RICH	H. N. SNAPP J. H. KLUG, Compt. A. Vice-Pres.	1,000	400	(With Surp.)	15,102	703	17,205	4,681		8,615	3,503	406	Mnfrs. Tr. Co., Cont. Bk. & Tr. Co., and Public N. Bk. & Tr. Co., N. Y.; Cont. Ill. N. Bk. & Tr. Co., Chi.; 1st N., St. L.
				DIRECTORS											
				LAURANCE H. ARMOUR ARTHUR L. BLAKESLEE JAMES R. BRENNER					L. LEWIS COHEN WEYMOUTH KIRKLAND					MELVIN L. STRAUS ROBERT E. STRAUS FRED UHLMANN	
P. D. Castle O. S. Castle, Ch.	L. D. Castle	L. D. Castle G. H. Tyrrell, Sec. and Tr. Off.	W. A. Gilmore Frank J. Young	200	23	(With Surp.)	996	57	1,276	611	200	187	250	28	Chase N., N. Y.; 1st N. and City N. Bk. & Tr. Co., Chi.
<b>OLDEST BANK WEST OF THE LOOP.</b>															
Eduardo Maglione Ch. of Bd. and Pres.	Ciro Scognamiglio	Ciro Scognamiglio	Salvatore Lubrano D. F. Volini	300	100	165 (Incl. Res.)	1,540	15	2,120	782	310	793	208	27	Banco di Napoli Tr. Co., N. Y.; Cont. Ill. N. Bk. & Tr. Co. and 1st N., Chi.; Banco di Napoli, Naples, Italy.
				36,000	38,000 (Surplus)	(Branch of)	Montr	eal, Ca nada							Bk. of Montreal and N. City, N. Y.; Merch. N., Bos.; Bk. of Montreal, San F.
				12,000	24,000 (Reserve Fund)	(General Manager's Office, Toronto, Ont.)									Bk. of N.Y. & Tr. Co., N. Y.; 1st N., Chi.; Merch. N., Bos.; Phil. N., Phil.; 1st N., Seattle.
John W. Casey	H. B. Horton	John W. Seger	Eunice H. Short	100	10	11 (Incl. Res.)	602		723	113	299	88	143	80	1st N., Chi.
A. G. Strassheim Henry Strassheim, Ch. of Bd.	Wm. G. Wise C. F. Pogge	P. F. Scheppers, V. P. and Cash.	C. L. Jensen Geo. C. Sell	200	40	40 (Incl. Res.)	776		1,056	540	33	234	209	40	Chase N., N. Y.; Harris Tr. & Sav., Chi.
Joseph E. Otis	W. C. Freeman	Geo. Goessele		14,000	1,400	2,702 (Incl. Res.)		63,364	81,466	679	489	13,955	58,909	7,434	



Number under Name of Bank is the New Transit Number given to each bank in U. S. exclusively by The Rand-McNally Bankers' Directory, under the authority of The American Bankers Ass'n.

# CHICAGO—Cont'd—Central Reserve City

(Federal Reserve City No. 7)

Non-Bank Towns with Nearest Banking Point (Indexed Access.), Lawyers, Laws (Indexed) in back of this volume. For Interest Rates, Holidays, etc., see Laws.

◆Mem. A. B. A. ◆New State ◆Priv.  
◆Mem. State B. Ass'n. [Etab.  
◆Fed. Res. Depts: T-Trust B-Bond  
d-Safe Deposit © Savings

## \* CHICAGO CITY BANK & TRUST COMPANY

(Halsted at 63rd St.)  
Dec'33Stmt 2-116 d@T:35'98

## CHICAGO TITLE & TRUST COMPANY

Dec'33Stmt T:5'47  
(69 W. Washington)

## \* CITY NATIONAL BANK AND TRUST CO. OF CHICAGO

Dec'33Stmt 2-11 d@T:1'32  
208 South La Salle Street

Trust Powers  
Cable Address—  
"Citynat Chicago"  
Members  
American Bankers Assn.  
Illinois Bankers Assn.  
Member, Federal Reserve  
Bank, Chicago.  
Chicago Clearing House Assn.

PRESIDENT.	VICE-PRESIDENT.	CASHIER.	ASS'T CASHIER.
FRANK C. RATHJE	H. F. JAEGER ROBERT ANDERSON A. G. RATHJE HENRY E. WINBLAD	FRANK A. PUTNAM V. P. and Cash. FRED C. RATHJE OTTO J. MEIER W. C. FAHSBENDER A. Vice-Presidents M. W. RATHJE, Tr. Off. V. E. YTTBERG, Sec.	OSCAR F. NOREN HERMAN ROETTCHER P. C. KIEFFER MAX GOLDMAN G. O. CARLSON F. J. BURKE EDWARD J. GASEY
H. B. RILEY, Ch. Exec. Comm. ABEL DAVIS, Ch. of Bd. JUSTIN M. DALL, V. Ch. of Bd. and V. P. H. D. PETTIBONE, Pres. CHAS. L. BARTLETT, V. P. and Adv. DONALD RILEY, V. P. and Tr. Off. GEORGE GILLETTE, Gen'l Counsel	Vice-Presidents K. E. RICE J. F. GRAF C. R. DAVIS W. V. CARROLL, JR. A. C. MARRIOTT E. C. HACKETT M. M. DURKIN A. Tr. Officers H. P. ANTES R. L. BURCH, JR. CHAS. CARROLL H. W. GOOLEY GEO. P. LYNDE P. A. PAULSON K. H. VELDE W. P. WISEMAN H. G. ZIMMERMANN	F. G. GARDNER, Tr. Asst. Treasurers H. C. EIGELBERNER M. J. FLYNN E. A. LAYTON W. MONFORT LEO E. RAPP W. C. TAGGART E. J. TREES M. J. FLYNN, Aud. A. T. MYREN, Credit Mgr.	H. J. TANSLEY, Sec. Asst. Secretaries S. M. BARBER J. C. BROWN H. P. FUHRMANN J. D. HOOD T. J. McGRATH R. H. MUELLER C. J. OLSEN J. E. REARDON F. J. SANFORD FRIEDA TOW E. TRAEGER
CHARLES G. DAWES PHILIP R. CLARKE	Chairman of Board President		
BANKING DEPARTMENT		TRUST DEPARTMENT	
A. R. FLOREEN	Vice-President	ARTHUR T. LEONARD	Vice-President
HARRY A. MCCREIGHT	Vice-President	HAROLD J. CLARK	Trust Officer
C. S. MACFERRAN	Vice-President	FRANK R. CURDA	Trust Officer
WILLIAM H. MILLER	Vice-President	H. W. HAWKINS	Trust Officer
HARRY R. MOORE	Vice-President	G. R. HELFFRICH	Trust Officer
JOHN F. UTT	Vice-President	W. W. HINSHAW, Jr.	Sec. and Trust Officer
G. J. CHARTIER	Asst. Vice-President	W. K. OTIS	Trust Officer
K. K. DU VALL	Asst. Vice-President	M. A. GEORGEN	Asst. Vice-President
ROBERT R. MENTZ	Asst. Vice-President		
M. A. OLSON	Asst. Vice-President		
STUART H. OTIS	Asst. Vice-President		
DAVID M. SWEET	Asst. Vice-President		
HILAND B. NOYES	Cashier		
J. A. DATILO	Asst. Cashier		
M. E. SHANAHAN	Asst. Cashier		
MELVIN C. SMECK	Asst. Cashier		
GENERAL DEPARTMENT			
WILFRID L. BURGESS	Vice-President		
LESLIE B. McMAHON	Asst. Vice-President		
A. E. WIGELAND	Asst. Vice-President		
P. J. DREXLER	Auditor		

LIABILITIES.					RESOURCES.				
Capital	Surplus	Und.Prof. and Reserves	Deposits	Other Liabilities	Totals	Cash, Ex. & Due from Bks	U.S. Gov. Securities	Other Securities	Loans & Discounts
\$ 1,600	\$ 800	\$ 395	\$ 7,868	-----	\$10,663	\$ 3,961	\$ 679	\$ 700	\$ 4,318
		(Incl. Res.)							
"The Bank where Knowledge, Service and Courtesy go Hand in Hand"									
12,000	10,000	3,528	5,996	-----	31,524	1,106	-----	14,490	8,905
		(Incl. Res.)							

## NO COMMERCIAL BANKING OR COLLECTIONS HANDLED

### Transacts A General Trust Business

Handles real estate in trust for non-residents.  
Makes Abstracts of Title. Guarantees Titles to Real Estate.

4,000	1,229	84,880	359	90,468	48,729	17,686	2,837	20,594	622
(Incl. Res.)									

## BOARD OF DIRECTORS

CHARLES G. DAWES, Chairman

DONALD S. BOYNTON  
Pickands, Mather & Company  
PHILIP R. CLARKE  
President  
HENRY M. DAWES  
President, The Pure Oil Co.  
CHARLES S. DEWEY  
George B. Dryden  
President, Dryden Rubber Co.  
GEORGE F. GETZ  
Chairman of the Board, Globe Coal Co.  
JOHN GOODRIDGE  
Willing Estate

CHARLES B. GOODSPEED  
Manufacturer  
CHARLES C. HAFFNER, Jr.  
R. R. Donnelley & Sons Co.  
HARRY B. HURD  
Pam & Hurd  
JAMES S. KEMPER  
Pres., Lumbermens Mutual Casualty Co.  
FRANK KNOX  
Publisher, Chicago Daily News  
THEODORE W. ROBINSON  
Manufacturer  
RAWLEIGH WARNER  
Vice Pres. & Treasurer, The Pure Oil Co.

## CORRESPONDENTS IN ALL PRINCIPAL FOREIGN CITIES

Chicago Clearing House Assn. Members shown by \*  
Affiliated Banks by +

### PRINCIPAL CORRESPONDENTS.

Cent. Han. Bk. & Tr. Co. and Cty. Tr. Co.,  
N. Y.; 1st N., Cont. Ill. N. Bk. & Tr. Co.,  
Harris Tr. & Sav. Bk., and Live Stock N., Chi.

National City Bank, New York.  
Chase National Bank, New York.

NEW YORK  
First National Bank  
Chase National Bank  
National City Bank  
Guaranty Trust Company  
Central Hanover Bank and Trust Company  
Bankers Trust Company  
Irving Trust Co.  
Chemical Bank & Trust Co.

BOSTON  
First National Bank  
National Shawmut Bank

ST. LOUIS  
Mercantile-Commerce Bank and Trust Co.  
First National Bank

PHILADELPHIA  
Corn Exchange National Bank & Trust Co.  
Pennsylvania Company  
Trademarks National Bank and Trust Co.  
Philadelphia National Bank

PITTSBURGH  
Mellon National Bank

SAN FRANCISCO  
Bank of America National Tr. & Sav. Assn.  
Wells Fargo Bank & Union Trust Company  
American Trust Company

NEW ORLEANS  
Hibernia National Bank



					LIABILITIES.					RESOURCES.					Chicago Clearing House Ass'n members shown by +		
					(In Thousands of Dollars)										Affiliated Banks by +		
					Capital	Surplus	Und.Prof. and or Reserves	Deposits	Other Liabilities	Totals	Cash.Ex. & Due fromBks	U.S.Gov. Securities	Other Securities	Loans & Dis-counts	Other Re-sources		
<b>*CONTINENTAL ILLINOIS NAT'L BANK &amp; TR. CO.</b> Drexel State Bank...d@*18'02 Dec'33Stmt ◆ 2-125 (3944 Cottage Grove Ave.)					See Pages 312-313												
<b>*DROVERS NATIONAL BANK</b> (4201 S. Halsted) Dec'33Stmt 2-34 d@*18'82					R. J. Neal	A. J. Kolar	C. Poffenberger	Edw. Froderman	\$ 500 \$ 150 \$ 108 \$ 2,897	(Incl. Res.)	\$ 3,655	\$ 704	\$ 792	\$ 514	\$ 1,233	\$ 412	Chase N., N. Y.; Cont. Ill. N. Bk. & Tr. Co., Chi.
<b>*DROVERS TRUST &amp; SAVINGS BANK</b> (4201 S. Halsted) Dec'33Stmt					WM. C. CUMMINGS	F. N. MERCER G. A. RYHER D. E. CHAMBERLIN	G. A. MALCOLM V. P. and Cash.	F. M. COVERT	1,000 500 457 16,194	(Incl. Res.)	19,166	7,813	4,757	915	5,666	15	Chem. Bk. & Tr. Co. and Chase N., N. Y.; N. Shawmut, Bos.
<b>"USE DROVERS SERVICE."</b> <b>All Branches of Banking.</b> <b>We specialize in handling "Stock Yards" business.</b>																	
<b>*FEDERAL RESERVE BK. • DIST. 7</b> (230 So. La Salle) Dec'33Stmt					WM. C. CUMMINGS	F. N. MERCER C. S. BRINTNALL	M. M. OTSTOTT V. P. and Cash.	C. A. NEWMAN	350 350 204 5,065	(Incl. Res.)	5,969	1,192	1,424	481	2,872		Chase N., N. Y.; Drovers N., Chi.
<b>*EAST SIDE TRUST &amp; SAVINGS BANK</b> (10101 Ewing Ave.) Feb'34Stmt					D. F. Anderson R. E. L. Brooks, Ch.	Wm. Hirschfeld F. M. Stanley	Charles W. Frey	A. N. Uddman Chas. J. Staff	200 67 (With Surp.) 168 123		558	153		14	333	58	Cent. Han. Bk. & Tr. Co., N. Y.; City N. Bk. & Tr. Co. and So. Chi. Sav., Chi.
<b>*EDGEMOUNT TRUST &amp; SAV. BANK</b> (5545 Broadway) Dec'33Stmt 2-380 d@*18'21					Arthur F. Albert Harry F. Hamlin, Ch. of Bd.	H. J. Berliss Thos. G. Wallin	F. W. Schellenberger		150 2 50 163	(Incl. Res.)	365	119	2	17	132	95	Cont. Ill. N. Bk. & Tr. Co. and City N. Bk. & Tr. Co., Chi.
<b>*FEDERAL HOME LOAN BANK</b> (See page 56 for information.)					(See page 56 for information.)												
<b>*FEDERAL RESERVE BK. • DIST. 7</b> (230 So. La Salle) Dec'33Stmt					(See page 40 for complete information)												
<b>*FIRST NATIONAL BANK OF CHICAGO</b> Dec'33Stmt 2-109 d@*18'89					See Pages 314-315												
<b>FIRST NAT'L BANK OF ENGLEWOOD</b> Dec'33Stmt 2-109 d@*18'89 (347 W. 63d)					J. M. NICHOLS	H. G. JOHNSON	N. E. STOLBERG	A. H. OLSEN	200 600 193 6,257	(Incl. Res.)	7,251	2,883	3,000	415	675	278	Cont. Ill. N. Bk. & Tr. Co., Chi.
<b>FIRST TRUST JOINT STOCK LAND BANK OF CHICAGO</b> Dec'33Stmt					See Page 315												



# CHICAGO—Cont'd—Central Reserve City

(Federal Reserve City No. 7)

Non-Bank Towns with Nearest Banking Point (Indexed Acces.), Lawyers, Laws (indexed) in back of this volume. For Interest Rates, Holidays, etc., see Laws.

•Mem. A. B. A. \*New \$State Priv.  
†Mem. State B. Ass'n. [Etab.  
◆Fed. Res. Depts. T-Trust B-Bond  
d-Safe Deposit © Savings

## \*Continental Illinois National Bank and Trust Company of Chicago

2-3

Dec'33Stmt

dB@T\*57

### Officers

Walter J. Cummings.....Chairman, Board of Directors  
James R. Leavell .....President

### Commercial Department

Executive Vice-President  
Herman Waldeck

### Vice-Presidents

John Jay Abbott  
Arch W. Anderson  
Carl A. Birdsall  
T. J. Bryce  
Kent C. Childs  
Monroe F. Cockrell  
John F. Craddock  
Walter J. Delaney  
C. E. Estes  
Norman J. Ford  
John J. Geddes

John H. Hogan  
Roger C. Hyatt  
Francis M. Knight  
Willson W. Lampert  
Dan Norman  
Joseph L. Overlock  
Edward F. Schoeneck  
C. M. Smits  
Abner J. Stillwell  
T. Philip Swift

### Vice-President and Cashier

Reuben G. Danielson

### Second Vice-Presidents

Richard A. Alshton  
W. B. Allen  
Fred E. Bates  
Lester T. Boe  
Earnest D. Brooks  
Hiram R. Castles  
John W. Denison  
Lee B. Doty  
Charles Fernald  
William H. Gilkes  
Spencer L. Hart

Charles Z. Henkle  
Carl I. Johnson  
Jos. T. Leimert  
Reuben A. Lewis, Jr.  
J. S. Macferran  
Woodbury S. Ober  
H. P. O'Connell  
Arthur W. Roberts  
Norman B. Shaffer  
Rudolph E. Vogel  
Anthony von Wening

### Assistant Cashiers

George Allan  
W. J. Bruebach  
John J. Brugman  
James G. Dickson  
L. S. Ford  
E. E. Freund  
David Handler  
W. A. Hutchison  
Arthur C. Johnson  
John J. Johnston

Charles J. Klink  
Fred D. Letz  
Harry L. MacGregor  
John F. Mannion  
Fred M. Naber  
H. B. Platt, Jr.  
Fred C. Venables  
A. F. Wellmann  
Ellsworth M. White  
William J. White

### Statement of December 30, 1933

### RESOURCES

Cash and Due from Banks.....	\$ 212,706,905.06
United States Government Securities...	125,205,950.86
Other Bonds and Securities.....	113,695,241.97
Loans and Discounts.....	269,654,530.95
Stock in Federal Reserve Bank.....	3,000,000.00
Customers' Liability on Acceptances....	3,686,892.71
Other Banks' Liability on Bills Purchased	101,415.28
Interest Accrued but Not Collected.....	2,194,509.43
Bank Building.....	14,400,000.00
Other Real Estate.....	1,407,168.09
Other Resources.....	733,457.26
	<b>\$ 746,786,071.61</b>

### LIABILITIES

Deposits: General.....	\$555,248,461.33	
Public Funds..	74,695,572.98	\$629,944,034.31
Acceptances.....		4,323,552.32
Other Banks' Bills Endorsed and Sold..		101,415.28
Reserve for Taxes and Interest.....		11,085,777.14
Discount Collected but Not Earned.....		494,947.50
Other Liabilities.....		485,708.58
Capital Account:		
Preferred Stock.....	\$50,000,000.00	
Common Stock.....	25,000,000.00	
Surplus.....	10,000,000.00	
Undivided Profits.....	2,850,636.48	
Reserve for Contingencies	12,500,000.00	100,350,636.48
		<b>\$746,786,071.61</b>

Chicago Clearing House Ass'n Members Shown by \*  
Affiliated Banks by +

### CORRESPONDENTS.

### CORRESPONDENTS:

### LEADING

### BANKS AND BANKERS

### IN ALL

### IMPORTANT CITIES

### THROUGHOUT

### THE WORLD



# \*Continental Illinois National Bank and Trust Company of Chicago

2-3

(Continued from preceding page)

## MEMBERS

American Bankers Assn.  
Illinois Bankers Assn.  
Federal Reserve System  
Chicago Clearing House  
Association

## Trust Department

## Vice-Presidents

Charles H. Binney  
John E. Blunt  
Arthur H. Evans

William P. Kopf  
F. E. Musgrove  
Frank F. Taylor

## Secretary

R. M. Kimball

## Second Vice-Presidents

W. R. Bennett  
R. D. Cameron  
Robert S. Drew  
N. B. Freer

H. W. Kitchell  
M. W. Lowell  
Samuel Witting

## Assistant Secretaries

B. E. Bronston  
P. C. Butcher  
E. J. Claussen  
C. E. Clippinger  
H. J. Fairweather  
Dudley Hall, Jr.  
A. B. Hussander  
S. G. Morse

Leroy F. Pape  
G. R. Scott  
C. G. Sedgwick  
H. P. Smith  
E. F. Soukup  
E. B. Stofft  
A. C. Tosch  
J. F. Vanek

## Savings Department

## Second Vice-Presidents

Albert S. Martin

E. F. Relter

## Assistant Cashier

Mark P. Collor

## Foreign Department

## Vice-Presidents

Herbert G. P. Deans

William G. Mackintosh

## Assistant Cashier

W. J. Blacklock

## Comptroller's Department

## Comptroller

Frank L. Kling

## Personnel Officer

C. E. Ronning

## Auditor

William M. Edens

## Assistant Comptroller

John T. Gallagher

## Assistant Cashiers

John W. Baker

A. A. Hutchison

William C. Parke

## New York Correspondent

E. J. McGrath

20 Pine Street, New York, N. Y.

## DIRECTORS

J. Q. Adams	Real Estate
S. T. Bledsoe	President, The Atchison, Topeka & Santa Fe Railway System
Chauncey B. Borland	Managing Borland Properties
Robert F. Carr	President, Dearborn Chemical Co.
Alfred Cowles	President, Rialto Trust
D. A. Crawford	President, The Pullman Company
Edward A. Cudahy, Jr.	President, Cudahy Packing Co.
Walter J. Cummings	Chairman, Board of Directors
Reuben G. Danielson	Vice-President and Cashier
Herbert G. P. Deans	Vice-President
Lawrence A. Downs	President, Illinois Central Railroad Company
Louis Eckstein	President, The Ravinia Company
J. Fletcher Farrell	Vice-President and Treasurer, Consolidated Oil Corporation
William F. Hayes	Vice-President, Menominee River Lumber Co.
Edward Landsberg	President, United States Brewing Company
James R. Leavell	President
D. R. McLennan	President, Marsh & McLennan, Inc.
William H. Mitchell	Mitchell, Hutchins & Co.
Fred W. Sargent	President, Chicago and North Western Railway Company
H. A. Scandrett	President, Chicago, Milwaukee, St. Paul & Pacific Railroad Co.
Albert A. Sprague	Sprague, Warner & Company
Judson F. Stone	McCormick Estates
W. B. Storey	Retired Railroad Executive
Herman Waldeck	Executive Vice-President
Willoughby G. Walling	President, Personal Loan & Savings Bank



Number under Name of Bank is the New Transit Number given to each bank in U. S. exclusively by The Rand-McNally Bankers' Directory, under the authority of The American Bankers Ass'n.

## CHICAGO—Cont'd—Central Reserve City

(Federal Reserve City No. 7)

Non-Bank Towns with Nearest Banking Point (Indexed Acces.), Lawyers, Laws (indexed) in back of this volume. For Interest Rates, Holidays, etc., see Laws.

•Mem. A. B. A. \*New §State †Priv.  
†Mem. State B. Ass'n. (Etab.  
♦Fed. Res. Depts. T-Trust B-Bond  
d-Safe Deposit © Savings

### Official Organization

JOHN P. OLESON, *Chairman of Board*

EDWARD E. BROWN, *President*

BENTLEY G. MCCLLOUD, *Vice-President* CRAIG B. HAZLEWOOD, *Vice-President*  
R. FRANK NEWHALL, *Vice-President and Cashier*  
JAMES B. FORGAN, JR., *Vice-President* HAROLD V. AMBERG, *Vice-President*

B. C. HARDENBROOK, *Vice-President* FRANK M. GORDON, *Vice-President*

### DIVISION A

C. V. ESSROGER, *Vice-President*  
W. F. COPELAND, *Assistant Vice-President*

NORMAN G. STOCKDALE, *Assistant Cashier*

Meat Products Grain, Flour and Feed  
Coal Live Stock Commission  
Wool Doctors and Lawyers  
Patents, Pensions, Bankruptcy

### DIVISION B

WALTER M. HEYMANN, *Vice-President*  
FRED H. CARPENTER, *Vice-President*

CHESTER G. WESTON, *Asst. Vice-President*

THOMAS J. BUTLER, *Assistant Cashier*  
Textiles Clothing Dry Goods Millinery  
Department Stores Mail Order Houses  
Merchandising Sundries Furs Jewelry  
Watches Clocks

### WOMEN'S BANKING DEPARTMENT

O. C. BRODHAY, *Assistant Vice-President*

CHARLES H. WOOD, JR., *Assistant Cashier*

DONALD E. MCCLURE, *Assistant Cashier*

### DIVISION C

H. P. SNYDER, *Vice-President*  
R. K. O'HARA, *Vice-President*

CARL E. SCHIFFNER, *Assistant Cashier*

RICHARD S. CARR, *Assistant Cashier*  
Iron and Steel Electrical Products  
Automobiles Agricultural Implements  
Machinery Radio

Manufacturing Sundries

### DIVISION D

ARTHUR W. NEWTON, *Vice-President*  
ELMER E. SCHMUS, *Assistant Vice-President*

CLARENCE E. CARLSON, *Assistant Cashier*

RAY H. MATSON, *Assistant Cashier*

Insurance Publishing Advertising  
Printing Paper and Paper Products  
Installment Financing Miscellaneous

### DIVISION E

WILLIAM J. LAWLOR, *Vice-President*  
OSCAR F. MEREDITH, *Assistant Vice-President*

HORACE O. WETMORE, *Assistant Cashier*

HERBERT V. PROCHNOW, *Assistant Cashier*

Groceries Drugs Dairy Products  
Produce Commission and Cold Storage  
Sugar Manufacturers and Dealers  
Confectionery Tobacco Malsters  
Beverages Restaurants Bakers Hotels  
Collection and Commercial Agencies  
Schools Churches Cemeteries  
Hospitals Undertakers Laundries  
Lodges Charities

### DIVISION F

JOHN F. HAGEY, *Vice-President*  
THOMAS J. NUGENT, *Vice-President*

JOHN J. ANTON, *Vice-President*

RALPH G. HERSEY, *Assistant Cashier*

LELAND L. HOBBS, *Assistant Cashier*  
MELVIN H. THIES, *Assistant Cashier*

V. L. BARTLING, *Assistant Cashier*  
Banks and Bankers

LIABILITIES. (In Thousands of Dollars)					RESOURCES.				
Capital	Surplus	Und.Prof. and or Reserves	Deposits	Other Liabilities	Totals	Cash, Ex. & Due from Bks	U.S. Gov. Securities	Other Securities	Loans & Discounts
\$25,000	\$10,000	\$ 6,037	601,721	\$16,424	684,182	\$231,014	\$160,270	\$66,443	\$200,911
Pf. 25,000		(Incl. Res.)					(Incl. those Guar.)		
									\$25,544

### Official Organization

#### DIVISION G

JOHN S. GLEASON, *Vice-President*  
EPHRAIM S. CLARK, *Assistant Cashier*  
CHARLES J. MAURER, *Assistant Cashier*  
Mortgage Bankers Investment Companies  
Title and Guarantee Companies  
Building and Loan Associations  
Hides, Shoes and Leather Products  
Tires and Rubber Musical Instruments  
Real Estate Public Officials

#### DIVISION H

EMIL A. STAKE, *Vice-President*  
WILLIAM K. HARRISON, *Vice-President*  
THOMAS S. MCCARTY, *Asst. Vice-President*  
W. A. ZIMMERMAN, *Assistant Cashier*  
RAYMOND H. BECKER, *Assistant Cashier*

Collateral Stocks and Bonds  
Public Utilities Amusements  
Estates, Capitalists  
Transportation Custom House Brokers  
Bankers Tank Cars, Dry Docks,  
Warehouses and Forwarders

#### DIVISION I

HUGO A. ANDERSON, *Vice-President*  
AUSTIN J. LINDSTROM, *Assistant Vice-President*  
MELVIN H. SOWLES, *Assistant Vice-President*  
EDWARD J. JENNETT, *Assistant Cashier*

Petroleum Contractors  
Cement, Stone, Brick, Paints, Glass  
Lumber Furniture Hardware  
Plumbing and Heating Supplies  
Accountants, Engineers, Architects

#### DIVISION J

GUY C. KIDDOW, *Vice-President*  
CLAUDE B. CARTER, *Assistant Vice-President*  
THOMAS G. JOHNSON, *Assistant Vice-President*  
Special Loans

#### FOREIGN BANKING DEPARTMENT

HARRY SALINGER, *Vice-President*  
FRED B. TEDFORD, *Assistant Vice-President*  
FRED A. ROZUM, *Assistant Vice-President*  
G. F. RICHARDS, *Assistant Manager*

#### SAVINGS DEPARTMENT

B. C. HARDENBROOK, *Vice-President*  
ARLAN W. CONVERSE, *Vice-President*  
ROY R. MARQUARDT, *Asst. Vice-President*  
FREDERICK G. MURBACH, *Asst. Vice-President*

#### Assistant Cashiers

W. POTTER HOLST EDWARD L. JARL  
C. EDGAR JOHNSON WALTER G. KROPP  
GEORGE S. McNEIL DANIEL W. WESTERVELT

#### TRUST DEPARTMENT

ROY C. OSGOOD, *Vice-President*  
JOHN C. MECHEM, *Vice-President*  
CHARLES R. HOLDEN, *Vice-President*  
OLIVER A. BESTEL, *Vice-President*  
JOSEPH R. JULIN, *Secretary*  
ROBERT L. GRINNELL, *Corporate Trust Officer*

EMERSON R. LEWIS, *Personal Trust Officer*

HENRY H. BENJAMIN, *Personal Trust Officer*

FORREST WILLIAMS, *Personal Trust Counsel*

COLL GILLIES, *Corporate Trust Counsel*  
THOMAS H. BEACON, JR., *Trust Officer*

#### Assistant Secretaries

ROBERT G. COLLINS WALTER S. DAVIS  
JOHN H. HAMEL J. T. KECKEISEN  
LOUIS R. ROCHETTO WM. W. O'BRIEN

Chicago Clearing House Assn. Members shown by +  
Affiliated Banks by +

### PRINCIPAL CORRESPONDENTS OF THE FIRST NATIONAL BANK OF CHICAGO

#### NEW YORK

Bank of the Manhattan Co.  
Bankers Trust Co.  
Central Hanover Bank & Trust Company  
Chase National Bank  
Chemical Bank & Trust Company  
Commercial National Bank & Trust Co.  
Guaranty Trust Company  
Irving Trust Company  
Manufacturers Trust Co.  
J. P. Morgan Co.  
National City Bank  
New York Trust Company

#### BALTIMORE

First National Bank

#### BOSTON

Boston Safe Deposit & Trust Company  
First National Bank  
Merchants National Bank  
National Shawmut Bank  
Second National Bank

#### BUFFALO

Manufacturers & Traders Trust Co.

#### CLEVELAND

Cleveland Trust Company

#### NEW ORLEANS

Whitney National Bank

#### PHILADELPHIA

First National Bank  
Pennsylvania Co. for Insurances  
Philadelphia National Bank

#### PITTSBURGH

Mellon National Bank

#### ST. LOUIS

Boatmens National Bank  
First National Bank  
Mercantile-Commerce Bank & Trust Co.

#### TORONTO

Bank of Nova Scotia  
Canadian Bank of Commerce  
Imperial Bank of Canada

#### WINNIPEG

Bank of Nova Scotia  
Canadian Bank of Commerce

#### MONTREAL

Bank of Montreal  
Royal Bank of Canada

## \*The First National Bank of Chicago

Jan'34 Stmt 2-1  
(Dearborn, Monroe and  
Clark Streets)

### MEMBER

Chicago Clearing House  
Federal Reserve System  
American Bankers Ass'n  
Illinois Bankers Ass'n

Building with  
Chicago Business  
SINCE 1863



17  
●Mem. A. B. A. \*New §State Priv.  
†Mem. State B. Ass'n. [Etab.  
◆Fed. Res. Depts: T-Trust B-Bond  
d-Safe Deposit © Savings

### Official Organization.

#### BOND DEPARTMENT

FRANK M. GORDON.....Vice-President  
IRVIN L. PORTER.....Vice-President  
JAMES P. FEELEY,  
Assistant Vice-President

#### Assistant Cashiers

CLARENCE E. CROSS JOHN H. GRIER  
AUSTIN JENNER LEWIS MILLER  
LOUIS H. NORTHROP JULIUS O. SORG  
J. H. C. TEMPLETON

#### REAL ESTATE LOAN DEPARTMENT

B. G. HARDENBROOK.....Vice-President  
WALTER L. COHRS.....Vice-President

#### Assistant Managers

FRANK G. GUTHRIDGE GEORGE HILL  
CLARENCE B. JENNETT JOHN D. POLLOCK  
ROY W. THIES

#### REAL ESTATE DEPARTMENT

JAMES B. KAINE.....Vice-President  
FRED L. KRIZ.....Assistant Manager

JAMES L. BUCHANAN.....Vice-President  
A. B. JOHNSTON.....Vice-President  
WALTER LICHTENSTEIN Vice-President  
FRED W. LOCO.....Assistant Vice-President  
T. A. SIQUELAND,  
Assistant Vice-President

#### Assistant Cashiers

G. P. ALLMENDINGER GUY W. COOKE  
A. V. DILLON M. J. HARDACRE  
EDWARD A. HOEFT ALBERT G. KECK  
A. C. MISKELLY

#### LAW DEPARTMENT

HAROLD V. AMBERG,  
Vice President and General Counsel  
JOHN N. OTT.....Attorney  
C. EDWARD DAHLIN.....Assistant Attorney  
HOMER J. LIVINGSTON,  
Assistant Attorney

#### AUDITING DEPARTMENT

H. L. DROEGEMUELLER,  
Vice-President and Comptroller  
CHARLES Z. MEYER.....Auditor  
JULIUS J. BUECHNER.....Assistant Auditor

#### CREDIT AND STATISTICAL DEPARTMENT

EDWARD M. TOURTELOT.....Vice-President

#### DISCOUNT AND COLLATERAL DEPARTMENT

P. M. RIESTERER.....Assistant Cashier  
WM. ROSBE.....Assistant Manager

Consolidated with the First National Bank of Chicago July 17, 1933.

### FIRST-TRUST JOINT STOCK LAND BANK OF CHICAGO

Dec'33Smt 2-75 '22  
(1st Nat'l Bk. Bldg.)

E. E. Brown, V. P. C. B. Hazlewood, E. A. Stake, Tr. B. C. Hardenbrook, Sec.  
I. L. Porter, V. P. V. P. W. L. Cohrs, A. Tr. Geo. Hill, A. Sec.  
F. M. Gordon, C. W. Weldon, A. V. P.  
C. B. Jennett, H. V. Amberg, Gen'l Counsel  
V. P.

### LIABILITIES. (In Thousands of Dollars) RESOURCES.

Capital	Surplus	Und.Prof. and or Reserves	Deposits	Other Liabilities	Totals	Cash, Ex. & Due from Bks	U.S. Gov. Securities	Other Securities	Loans & Discounts	Other Resources
---------	---------	---------------------------	----------	-------------------	--------	--------------------------	----------------------	------------------	-------------------	-----------------

### BOARD OF DIRECTORS

Philip D. Block  
President, Inland Steel Co.

Edward E. Brown  
President

Ralph Budd  
President, Chicago, Burlington & Quincy R. R. Co.

Augustus A. Carpenter  
Vice-President, Ayer & Lord Tie Company

Richard J. Collins  
The Fulton St. Wholesale Market Co.

Mark W. Cresap  
Chairman of the Board, Hart, Schaffner & Marx

James B. Forgan, Jr.  
Vice-President

Charles K. Foster  
Vice-President, American Radiator Co.

Bentley G. McCloud  
Vice-President

Harold F. McCormick  
Chairman of the Executive Committee of the Board, International Harvester Co.

Charles A. McCulloch  
Capitalist

Ira N. Morris  
Capitalist

James Norris  
President, Norris Grain Co.

John P. Oleson  
Chairman

Potter Palmer  
Palmer Estate

George A. Ranney  
Vice-Chairman, Commonwealth Edison Co., Peoples Gas Light and Coke Co., Public Service Co. of Northern Illinois.

Edward G. Seubert  
President, Standard Oil Co. (Indiana)

Silas H. Strawn  
Winston, Strawn & Shaw

R. Douglas Stuart  
Vice-President, Quaker Oats Co.

Bernard E. Sunny  
Chairman of the Board, Chicago Great Western R. R. Co., Director, Illinois Bell Telephone Co.

George G. Thorp  
President, Illinois Steel Co.

Albert H. Wetten  
President, A. H. Wetten & Co.

Harry A. Wheeler  
Banker

C. J. Whipple  
President, Hibbard, Spencer, Bartlett & Co.

John P. Wilson  
Wilson & McIlvaine

Chicago Clearing House Assn. Members shown by \*  
Affiliated Banks by +

### First-Chicago Corporation

38 S. Dearborn St., Chicago  
and  
63 Wall St., New York

### National Safe Deposit Co.

First National Bank Bldg., Chicago

\$ 4,600	\$ 325	\$ 324	\$59,313	\$ 3,312	\$87,874	\$ 1,314	-----	-----	\$57,963	\$ 8,597
		(Incl. Res.)	(Bds. outstanding)							



Number under Name of Bank is the New Transit Number given to each bank in U. S. exclusively by The Rand-McNally Bankers' Directory, under the authority of The American Bankers Ass'n.

# CHICAGO—Cont'd—Central Reserve City

(Federal Reserve City, No. 7)

Non-Bank Towns with Nearest Banking Point (Indexed Accesses), Lawyers, Laws (indexed) in back of this volume. For Interest Rates, Holidays, etc., see Laws.

•Mem. A.B.A. New State Priv.  
•Mem. State B. Ass'n. (Etab.)  
•Fed. Res. Depts. Trust B-Bond  
d-Safe Deposit Savings

Halsted Exchange Nat. Bank  
Dec'33Stmt 2-387 d@•\$26  
(1929 So. Halsted)

+Hamilton State Bk. d@•\$21  
Dec'33Stmt 2-309  
(3916 Broadway)

## Harris Trust and Savings Bank

♦ 2-28 d@•\$182  
Dec'33Stmt

Organized as  
N. W. HARRIS & CO., 1882  
Incorporated 1907  
(115 W. Monroe)

Heitman Trust Co. d@•\$13  
Dec'33Stmt 2-79  
(10 S. LaSalle)

Howard Ave. Trust and Sav.  
Bank d@•\$22  
Dec'33Stmt (1737 Howard)  
I-C. Bank & Trust Co.  
Dec'33Stmt 2-402 d@•\$29

## + LAKE SHORE TRUST & SAV. BANK

Dec'33Stmt ♦ 2-303 d@•\$1520  
(N. Michigan Ave. at Ohio St.)

## + LAKE VIEW TRUST & SAV. BANK

Dec'33Stmt ♦ 2-134 d@•\$105  
(3201 N. Ashland Ave.)

PRESIDENT.	VICE-PRESIDENT.	CASHIER.	ASS'T CASHIER.
C. F. Kuehnle, Jr.	Edgar Heymann C. J. Obalil	G. L. Nelson	
C. E. Kanaley	E. W. Carlson C. J. Guderyahn	H. P. Hoot	A. A. Austin

ALBERT W. HARRIS . . . Ch. of the Bd.	HOWARD W. FENTON . . . President
<b>Banking Department</b>	
FRANK R. ELLIOTT . . . Vice-Pres.	HENRY C. KINKAID . . . Mgr. Savgs. Dept.
JOHN S. BROEKSMIT . . . Vice-Pres.	JOHN A. SPARROW . . . A. Mgr. For. Dept.
MARK A. BROWN . . . Vice-Pres.	R. H. BRUNKHORST . . . Comptroller
GUY E. REED . . . Vice-Pres.	M. C. BURKHART . . . Auditor
CHARLES G. FISHER . . . Vice-Pres.	RUFUS R. JEFFRIS . . . Publicity Mgr.
H. B. HARRIS . . . Vice-Pres.	
WATSON H. VANDERPOEG . . . Vice-Pres.	
HARRY E. WEESE . . . Treasurer	
HARRY A. BRINKMAN . . . Cashier	
MAX C. GREIG . . . Asst. Vice-Pres.	
ALBERT F. MICHE . . . Asst. Vice-Pres.	
RICHARD E. PRITCHARD . . . Asst. Vice-Pres.	
DONALD P. WELLES . . . Asst. Vice-Pres.	
JOHN F. MCGOWAN . . . Asst. Vice-Pres.	
VINCENT YAGER . . . Asst. Vice-Pres.	
CHESTER A. BUSH . . . Asst. Cashier	
GEORGE SLIGHT . . . Asst. Cashier	
HERBERT M. KENNY . . . Asst. Cashier	
HAROLD B. BRAY . . . Asst. Cashier	
ARTHUR G. OSGOOD . . . Asst. Cashier	
PAUL C. MARTIN . . . Asst. Cashier	
NORMAN N. FELTES . . . Asst. Cashier	
RANDOLPH G. OWSLEY . . . Asst. Cashier	
<b>Bond Department</b>	
BOWMAN C. LINGLE . . . Vice-Pres.	
FRANK MCNAIR . . . Vice-Pres.	
M. HADDON MACLEAN . . . Vice-Pres.	
EDWARD B. HALL . . . Vice-Pres.	
PAUL S. RUSSELL . . . Vice-Pres.	
GEORGE I. BELL . . . Asst. Vice-Pres.	
DUNCAN M. ROWLES . . . Asst. Vice-Pres.	
WALTER L. HUDSON . . . Asst. Vice-Pres.	
EVERETT A. SHERWOOD . . . Sales Mgr.	
WM. FRANCE ANDERSON . . . Sales Mgr.	
JULIEN H. COLLINS . . . Asst. Sales Mgr.	
R. B. SWAZEY . . . Asst. Mgr. Mun'pal Dept.	
JOSEPH B. MITCHELL . . . Asst. Cashier	

Fred P. Heitman, Ch. of Bd. and Pres.	Philip C. Lindgren, Tr. Sec.	Fred P. Heitman, K. L. Reinke, A. Tr.	Philip C. Lindgren, Florence V. Swanson, A. Sec.
G. K. Hall, O. A. Kropf, Ch.	R. W. Beach, W. L. Johnsen, H. G. Shallenberger, Jay W. Hays	V. W. Becking	W. R. Davis, A. V. P.
I. I. Altschuler	Jay W. Hays	Alice M. Greely	Ray Evans

J. R. FREY, I. M. HAMILTON, Ch. of Bd.	H. E. DEVEREAUX, V. P. and Tr. Officer	H. M. MATSON, A. V. P. & A. Tr. Off.	M. C. TRAVERS, J. F. KEELEY, G. J. SCHANIEL, Aud.
F. K. HAYS, H. L. WILBUR, A. V. P.	A. E. HALVORSEN, A. V. P.		

"In the heart of the Great North Central District"

J. J. BUDLONG	W. F. HAYES, B. J. STEACY, A. E. WAHLSTROM	W. A. BRUCKER, J. L. MILLER, Mgr. R. E. Ln. Dept. Tr. Off. O. W. COX, Mgr. New Bus. Dept.	WM. H. BLESCHKE, E. C. BURMEISTER, GEO. J. HUBER, J. N. EHLEN, CLARENCE MILLS
---------------	--	---	---

"OLDEST BANK ON THE NORTH SIDE"

LIABILITIES. (In Thousands of Dollars)						RESOURCES.					
Capital	Surplus	Und.Prof. and or Reserves	Deposits	Other Liabilities	Totals	Cash, Ex. & Due from Bks	U.S. Gov. Securities	Other Securities	Loans & Discounts	Other Resources	
\$ 200	\$ 10	\$ 15 (Incl. Res.)	\$ 1,925	\$ 152	\$ 2,302	\$ 1,216	\$ 390	\$ 225	\$ 440	\$ 31	
200	25	4 (Incl. Res.)	457		686	267	70	91	205	53	
6,000	7,000	3,095 (Incl. Res.)	133,893	3,267	153,255	45,147	30,041	27,679	47,079	3,309	

### Trust Department

HAROLD ECKHART, Vice-Pres. and Secretary	DONALD C. MILLER, Asst. Vice-Pres.
LYNN LLOYD, Asst. Vice-Pres.	CHAS. J. ROUBIK, JR., Asst. Secretary
WILLIAM H. MILSTED, Asst. Secretary	PAUL N. MITCHELL, Asst. Secretary
FRANKLIN O. MANN, Asst. Secretary	MERWIN Q. LYTLE, Asst. Secretary
GEORGE A. GLOW, Asst. Secretary	WENDELL C. GRIFFITH, Asst. Secretary
WILLIAM O. HEATH, Asst. Secretary	

### Broad Commercial Banking Facilities Accounts from Banks, Corporations, Firms and Individuals Invited

250	575	123 (Incl. Res.)	140	1,088	66	65	14	23	920
200	15	6 (Incl. Res.)	499	101	821	355		18	398
200	15	41 (Incl. Res.)	392		648	298		195	126
400	150	180 (Incl. Res.)	5,142	3	5,875	1,786	807	679	2,078
									525

### DIRECTORS

CHESTER A. COOK, MAXWELL M. CORPENING, E. I. CUDAHY, J. W. DROLL, JOSEPH R. FREY	ISAAC MILLER HAMILTON, Ch. C. E. HOLZWORTH, WM. S. KLINE, W. E. MACFARLANE, MELLON C. MARTIN, A. H. MCCONNELL	ARTHUR MEEKER, GERHARDT F. MEYNE, WHEELER SAMMONS, S. E. THOMASON, MURRAY WOLBACH
--	---	---

500	500	665 (Incl. Res.)	7,608	1	9,274	2,801	2,685	974	1,596	1,218
-----	-----	------------------	-------	---	-------	-------	-------	-----	-------	-------

PRINCIPAL CORRESPONDENTS.	
Gty. Tr. Co., N. Y.; 1st N., Chi.; 1st Wis. N., Mil.	
Guaranty Tr. Co., N. Y.; 1st N., Chi.	
Bankers Trust Co., New York	
Central Hanover Bank & Trust Co., New York	
Chase National Bank, New York	
Guaranty Trust Co., New York	
First National Bank, Boston	
Union Trust Co., Boston	
First National Bank, Kansas City, Mo.	
Security First National Bank, Los Angeles	
Marshall & Ilsley Bank, Milwaukee	
First National Bank & Trust Co., Minneapolis	
Hibernia National Bank, New Orleans	
Mellon National Bank, Pittsburgh	
First National Bank in St. Louis, St. Louis	
Wells Fargo Bk. & Union Tr. Co., San Francisco	
Barclays Bank Ltd., London	
Bankers Trust Co., London	
Deutsche Bk. and Disconto Gesellschaft, Berlin	
Credit Lyonnais, Paris	
Royal Bank of Canada, Toronto	
Bank of Montreal, Toronto	
Bank of Nova Scotia, Toronto	

Cont. Ill. N. Bk. & Tr. Co., 1st N., Harris Tr. & Sav. and Northern Tr. Co., Chi.

Chase N., N. Y.; City N. Bk. & Tr. Co., Chi.; Merch. N., Cedar Rapids.

Bkrs. Tr. Co., N. Y.; 1st N., Chi.

Chem. Bk. & Tr. Co. and N. City, N. Y.; 1st N., Chi.

Chase National Bank, New York.  
Harris Trust & Savings Bank, Chicago.



Number under Name of Bank is the New Transit Number given to each bank in U. S. exclusively by The Rand-McNally Bankers' Directory, under the authority of The American Bankers Ass'n.

# CHICAGO—Cont'd—Central Reserve City

(Federal Reserve City No. 7)

Non-Bank Towns with Nearest Banking Point (Indexed Access), Lawyers, Laws (Indexed) in back of this volume. For Interest Rates, Holidays, etc., see Laws.

•Mem. A. B. A. •New \$State†Priv.  
†Mem. State B. Ass'n. [Etab.  
♦Fed. Res. Depts.†Trust B-Bond  
d-Safe Deposit © Savings

+Lawndale National Bank  
Dec'33Stmt 2-204 d@T\$12  
(3337-43 W. 26th St.)

## LIBERTY BANK OF CHICAGO

Dec'33Stmt 2-228 d@T\$12  
(3158 Roosevelt Road)

## THE LIVE STOCK NATIONAL BANK OF CHICAGO

Dec'33Stmt 2-35 d@T\$168  
(4150 S. Halsted)

Main State Bank d@T\$129  
Dec'33Stmt 2-405  
♦ 1965 Milwaukee Ave.

## \*MERCANTILE TRUST & SAVINGS BANK

Dec'33Stmt 2-48 d@T\$12  
(541 W. Jackson Blvd.)

## MERCHANDISE BANK & TRUST COMPANY

Dec'33Stmt 2-85 d@T\$130  
(Merchandise Mart)

Metropolitan State Bank  
Dec'33Stmt 2-270 d@T\$114  
(2201 W. Cermak Rd.)

MID-CITY NATIONAL BANK  
OF CHICAGO 2-173 d@T\$11  
Dec'33Stmt (801 Madison)

PRESIDENT.	VICE-PRESIDENT.	CASHIER.	ASS'T CASHIER.
Frank G. Hajicek. J. J. Salat, Ch.	Joseph F. Polak. Joseph Kopecky	Rudolph F. Hajicek V. P. and Cash. F. J. Vasek, V. P. and A. Tr. Off.	Joseph J. Janda. Charles J. Roubik Joseph M. Zalusk I. T. Kopicki Lee J. Hruby
L. S. BURK WALTER M. HEYMANN, Ch. of Bd.	W. G. DOOLEY	W. G. DOOLEY L. W. HEINZEN, Aud. MAURICE COHN, Tr. Off.	WM. KABAKER E. N. GRANQUIST
We Specialize on "WEST SIDE" Collection Items.			
DAVID H. REIMERS J. HENRY, Exec. V. P.	G. F. EMERY A. S. BAGNALL JOSEPH G. PORTER, V. P. and Tr. Off.	D. R. KENDALL P. R. WINEGARDNER, A. V. P. WM. W. NELSON, A. Tr. Off.	H. E. HERRICK J. J. STAIGER JAMES BURGESS
The Clearing House of the Chicago Live Stock Market			
L. Shirley Tark	Emil Seltzen	Wm. Rusnak, V. P. and Cash.	E. S. Aschermann P. S. Richlowski
{ HARRY N. GRUT HARRY A. WHEELER, Ch. of Bd.	WM. W. FARRELL J. E. O'SHAUGHNESSY H. H. BRETTMAN	J. G. ROSELAND B. H. RUBENZIK, Sec. J. C. SCOFIELD, Tr. Off.	T. J. CLARK T. H. THORNE H. A. SWANSON, Aud.
R. L. REDHEFFER GEORGE B. EVERITT, Ch. of Bd.	HENRY J. REICHWEIN GARFIELD THOMPSON HAROLD H. KING, Aud. GUY H. WOODARD		
Special attention given to those having busi- ness with tenants of the Merchandise Mart, America's Largest Merchandise Center.			
John B. Brenza, Ch. of Bd. and Pres.	John Krotkas S. S. Tyrakowski	J. O. Brenza	Helen M. Kupshas
BEN MILLS	O. B. KENNEDY	W. O. SCHULTZ W. L. BREITSPRECHER, Aud.	F. A. GROENWALD

LIABILITIES. (In Thousands of Dollars)						RESOURCES.					
Capital	Surplus	Und. Prof. and or Reserves	Deposits	Other Liabilities	Totals	Cash, Ex. & Due from Bks	U.S. Gov. Securities	Other Securities	Loans & Discounts	Other Resources	
\$ 250 Pf. 350	\$ 100	\$ 112 (Incl. Res.)	\$ 4,984	\$ 250	\$ 6,046	\$ 1,980	\$ 1,272	\$ 1,454	\$ 873	\$ 467	
300	100	141 (Incl. Res.)	4,549	19	5,109	1,100	1,034	1,727	1,176	72	
1,000	250	389 (Incl. Res.)	9,277	760	11,676	4,858	2,740	538	2,950	590	
200	10	12	707	5	934	292	184	198	229	31	
600	200	139 (Incl. Res.)	8,047	80	9,066	2,491	3,317	288	2,560	410	
500	200	249 (Incl. Res.)	3,119	17	4,085	1,887	461	795	804	138	

### DIRECTORS

George W. Childs  
Childs & Wood  
George B. Everitt  
Ch. of Bd.

George M. McConnell  
Pres., Ry. Term. and Warehouse Co.  
Raymond L. Redheffer  
Pres., Merchandise Bk. & Tr. Co.  
Howard L. Willett  
Pres., The Willett Co.

Chicago Clearing House Ass'n Members shown by \*  
Affiliated Banks by +

### PRINCIPAL CORRESPONDENTS.

Chase N. and N. City, N. Y.; Cont. Ill. N. Bk. & Tr. Co. and 1st N., Chi.

Guaranty Tr. Co., N. Y.; 1st N., Chi.

Chase N., N. Y.; 1st N., City N. Bk. & Tr. Co., Harris Tr. & Sav. and Cont. Ill. N. Bk. & Tr. Co., Chi.; 1st N., Bos.; Mellon N., Pitt.; Phil. N., Phil.

Guaranty Tr. Co., N. Y.; City N. Bk. & Tr. Co., Chi.

Chase N. Bk., N. Y.; 1st N. Bk., Chi.

Chase National Bank New York  
Irving Trust Co. New York  
Manufacturers Trust Co. New York  
Continental Illinois National Bank & Trust Co. Chicago

Guaranty Tr. Co., N. Y. 1st N. and Harris Tr. & Sav., Chi.

N. City, N. Y.; 1st N., Chi.



Number under Name of Bank is the New Transit Number given to each bank in U. S. exclusively by 'The Rand-McNally Bankers' Directory, under the authority of The American Bankers Ass'n.

# CHICAGO—Cont'd—Central Reserve City

(Federal Reserve City No. 7)

Non-Bank Towns with Nearest Banking Point (Indexed Access.), Lawyers, Laws (Indexed) in back of this volume. For Interest Rates, Holidays, etc., see Laws.

Mem. A. B. A. New State Priv. Mem. State B. Ass'n. (Estab. Fed. Res. Depts. T-Trust B-Bond d-Safe Deposit S-Savings)

Mutual National Bank d@T\*17  
Dec'33Stmt 2-290  
(7844 S. Halsted)

**NATIONAL  
BOULEVARD BANK  
OF CHICAGO**  
Dec'33Stmt 2-86 d@T\*21  
(400 No. Mich. Ave.)

\*National Builders Bank  
Dec'33Stmt 2-47 d@T\*27  
(On the Wacker Drive, at LaSalle)

**NATIONAL  
SECURITY BANK**  
Dec'33Stmt 2-414 d@T\*33  
(Milwaukee, Chicago and Ogden Avenues)

**THE  
NORTHERN TRUST  
COMPANY—  
BANK**  
2-15 d@T\*38  
(50 S. La Salle)  
Dec'33Stmt

**PERSONAL LOAN & SAVINGS  
BANK**  
2-370 d@T\*17  
(105 W. Madison St.)  
Dec'33Stmt

+Pioneer Trust & Sav. Bank  
Dec'33Stmt 2-168 d@T\*13  
(4000 W. North Ave.)  
+Pullman Trust & Savings  
Bk. 2-104 d@T\*83  
Dec'33Stmt (400 E. 111th St.)  
Sears-Community State Bk.  
Dec'33Stmt 2-221 d@T\*31  
(3401 Arthington)

PRESIDENT.	VICE-PRESIDENT.	CASHIER.	ASST CASHIER.
Frank C. Rathje... F. H. Korthauer, V. P.	A. W. Harper ..... T. J. Weldon ..... H. A. Fischer, V. P. and Tr. Off.	E. D. O'Connell, V. P. and Cash. J. W. Nelson, Aud.	I. V. Erickson ..... John J. Lyons

J. De F. RICHARDS... JOHN F. HAGEY, Ch. of Bd.	JAMES C. COX ..... GEORGE McHENRY ..... A. Vice Presidents HENRY E. LEE ..... HUGH M. DRISCOLL ..... B. BOTSFORD YOUNG	LOUIS SCHAEFER ..... JAMES A. DONOVAN, Mgr. Bond Dept.	H. A. BERG ..... SANFORD B. FRANK, Aud.
--	---	---	--

W. G. McLaury ..... J. E. Lindquist, Ch.	J. V. Farwell, III, ..... R. B. Fuessle, Asst. to Pres.	M. D. Goldberg ..... L. A. Bowman, Tr. Off. W. A. O'Brien, Tr. Off.	C. A. Johnson ..... C. W. Torset ..... L. C. Phillips
---	---	---	---

NORMAN B. COLLINS... R. J. KITTREDGE, V. P.	MARTIN J. GRAU ..... F. W. MATHISON, A. V. P.	J. L. BRICHETTO ..... HARRY F. PAVIS, H. A. JOHNSON, Aud.	
---	---	---	--

Special attention given "NORTHWEST SIDE" collection items

Banking Department		Trust Department	
Vice-Presidents		Vice-Presidents	
Assistant Cashiers		Asst. Secretaries	
FRED A. CUSCAGEN	WM. H. MOONEY	HOWARD O. EDMONDS	FRED J. KOCH
LAURENCE B.	DAVID JOHNSTONE	HAROLD H. ROCKWELL	ALBERT V. KING
ROBBINS	WM. M. WADDELL	LANSON H. DATE	ADRIAN H. DUBACH
CHARLES M. NELSON	WM. P. WHELAN	LEWIS L. MCARTHUR	F. M. WALLACE
V. P. and Cashier	NORMAN SHEACH	KEITH J. SHECKLER	Jr. W. R. RINGENBERG
DAVID B. McDUGAL	GORDON S. THOMSON	V. P. and Mgr.	ROBT. E. AGEE
LANNING MAC-	ROBT. H. GARRETT	R. E. Dept.	R. M. ROLOSON, JR.
FARLAND	DONALD McDUGAL	2nd V.-Presidents	WILFRED H. BELL
THEODORE LELY	H. A. HUNTSBERGER	HARVE H. PAGE	R. W. COLWELL
BAYLESS W. FRENCH	L. H. RITCHIE	F. S. BOOTH	EARL GOODWINE, JR.
JOHN A. PROSSER	A. BRITTAIN, JR.	S. A. WEAVER	GEO. SCHAEFER
L. F. WATERMULDER	Mgr. Credit Dept.	Bond Department	
CHAS. B. PETERSEN	PHILIP L. BURGETT	Vice-Presidents	
SOLOMON BYRON	Mgr. Foreign Dept.	Asst. Managers	
H. M. GUSTAFSON	HARRY J. KARCH	V. P. and Mgr.	
Savings Department		Asst. Managers	
Asst. Cash. and Mgr.		Asst. Managers	
Asst. Mgr.		Asst. Managers	
REGINALD G. OLDERR		JOHN R. BJORKMAN	

WILLOUGHBY G. WALLING	H. F. PERKINS	R. B. UMBERGER	J. J. KRUMEICH
JOSEPH E. OTIS, Ch.		V. P. and Cashier	E. J. TIETZ
		S. B. CLARK, Sec.	Mgr. Cr. Dept.
		G. T. PECK, Aud.	F. M. CARTON
			A. Mgr. Cr. Dept.
John F. Amberg	R. H. Lovett	N. F. Stone	H. & Ostlund
	J. J. Rutherford	J. L. Sunde	F. W. Collins
		Tr. Officer	A. C. Andersen
Bartholomew O'Toole	E. G. Sweeney	A. E. Price	L. E. Roberts
	P. E. Pearson	P. E. Pearson, Sec.	W. W. Craig, A. Sec.
J. Louis Kohn	G. S. Williams	Michael Bolker	L. P. Timmins
W. M. Heymann, Ch.			J. B. Taslitz

LIABILITIES. (In Thousands of Dollars)					RESOURCES.				
Capital	Surplus	Und. Prof. and or Reserves	Deposits	Other Liabilities	Totals	Cash, Ex. & Due from Bks	U.S. Gov. Securities	Other Securities	Loans & Discounts
\$ 300	\$ 100	\$ 98	\$ 300	\$ 2,803	\$ 3,601	\$ 1,419	\$ 526	\$ 584	\$ 710
500	200	105	8,782	106	9,693	3,488	823	2,025	3,200
		(Incl. Res.)							157

John F. Hagey, Ch.  
Phillip K. Wrigley  
James C. Cox

**DIRECTORS**  
John D. Black  
Peter E. Kroehler  
Gilbert Scribner  
James E. Offield

Arthur Dole, Jr.  
Henry T. Stanton  
J. De Forest Richards

500	100	95	4,053	204	4,952	1,028	1,033	1,122	1,654	115
		(Incl. Res.)								
200	25	27	2,063	1	2,316	808	1,039	202	258	9
		(Incl. Res.)								
3,000	6,000	6,761	199,545	1,130	216,436	48,499	91,947	43,373	30,042	2,575
		(Incl. Res.)								

## General Departments

JAMES A. RUSSELL, Vice-Pres. and Comptroller

ARLEN J. WILSON, Vice-President  
THOMAS S. ESTREM, Vice-President  
ROYDEN K. PRETTY, Second Vice-Pres.  
J. MILLS EASTON, Mgr. Adv. and Publicity

## General Counsel

WILLIAM S. MILLER, Vice-Pres.

Attorneys  
FREDERIC H. BENDEL  
PAUL E. LAVERY

2,000	500	948	3,139	165	6,752	606	152	267	5,723	4
		(Incl. Res.)								
750	300	341	4,369	19	5,779	1,224		1,708	1,813	1,034
		(Incl. Res.)								
300	150	112	4,210		4,772	725	689	328	366	2,664
		(Incl. Res.)								
200	20	54	3,687		3,961	1,344		1,481	1,018	118
		(Incl. Res.)						(Incl. U. S. Secur.)		

Chicago Clearing House Ass'n Members shown by \*  
Affiliated Banks by +

## PRINCIPAL CORRESPONDENTS.

Cent. Han. Bk. & Tr. Co., N.Y.; 1st N., Cont. Ill. N. Bk. & Tr. Co., and Harris Tr. & Sav., Chi.

Guaranty Tr. Co., N.Y.; 1st N., Chi.; Secur.-1st N., Los A.; Royal Bk. of Canada, Toronto.

Chase N. and Mnfrs. Tr. Co., N. Y.; City N. Bk. & Tr. Co., and 1st N., Chi.

N. City, N. Y.; 1st N., Chi.

Correspondents in Principal Cities of the World.

4 City N. Bk. & Tr. Co., Cont. Ill. N. Bk. & Tr. Co., and 1st N., Chi.

Irv. Tr. Co., N. Y.; Cont. Ill. N. Bk. & Tr. Co., Chi.; 1st Wis. N., Mil.

Guaranty Tr., N. Y.; Cont. Ill. N. Bk. & Tr. Co., Chi.; Clew. Tr. Co., Clew.

Chase N., N. Y.; 1st N., Chi.



Number under Name of Bank is the New Transit Number given to each bank in U. S. exclusively by The Rand-McNally Bankers' Directory, under the authority of The American Bankers Ass'n.

# CHICAGO—Cont'd—Central Reserve City

(Federal Reserve City No. 7)

Non-Bank Towns with Nearest Banking Point (Indexed Acces.), Lawyers, Laws (Indexed) in back of this volume. For Interest Rates, Holidays, etc., see Laws.

<div>Mem. A. B. A. New State Priv. Mem. State B. Ass'n. [Etab. Fed. Res. Depts. T-Trust B-Bond d-Safe Deposit S-Savings</div>	PRESIDENT.	VICE-PRESIDENT.	CASHIER.	ASS'T CASHIER.	LIABILITIES.					RESOURCES.					Chicago Clearing House Assn. Members shown by* Affiliated Banks by +	
					Capital	Surplus	Und.Prof. and or Reserves	Deposits	Other Liabilities	Totals	Cash.Ex. & Due from Bks	U.S.Gov. Securities	Other Securities	Loans & Dis-counts	Other Re-sources	PRINCIPAL CORRESPONDENTS.
Sixty-Third and Halsted State Sav. Bank.....d@14 Dec'33Stmt 2-266-@14 (6253 Halsted St.)	O. H. Dehning	P. J. Claussen H. F. Thies	Geo. Lenz	A. H. Dehning	\$ 200	\$ 100	\$ 116 (Incl. Res.)	\$ 471	\$ 21	\$ 908	\$ 242	\$ 39	\$ 58	\$ 467	\$ 102	Irv. Tr. Co., N. Y.; Live Stock N. and Cont. Ill. N. Bk. & Tr. Co., Chi.
Skala State Bank.....d@19 Dec'33Stmt 2-294 (1817-1819 S. Loomis St.)	Frank J. Skala, Ch. of Bd. and Pres.	Chas. Krcilek	Joseph Skala P. R. Skala, Sec.	E. Skala	200	29	19	883	25	1,156	269	436	286	135	30	Guaranty Tr. Co., N. Y.; 1st N., Chi.; Zivnostenska, Prague.
SOUTH CHICAGO SAV. BANK Dec'33Stmt 2-126 d@14 (2959 E. 92d)	Warren W. Smith	Arthur H. Hansen E. L. Wagner G. A. Nelson	N. M. Fredrickson Kemper K. Knapp, Counsel	H. C. Kriewitz Wm. F. Mulcahy Herbert Grunnet	800	200	584 (Incl. Res.)	1,835	571	3,990	777	472	440	1,829	472	N. Y. Tr. Co., N. Y.; Cont. Ill. N. Bk. & Tr. Co., City N. Bk. & Tr. Co., and 1st N., Chi.
State Bk. of Clearing.....d@14 Dec'33Stmt 2-271 (5601 W. 63d)	Henry P. Isham	Lambert Beré	Lambert Beré		120	15	139 (Incl. Res.)	768	5	1,047	273	120	90	380	184	Chase N., N. Y.; 1st N., Chi.
THE TERMINAL NAT'L BANK OF CHICAGO Dec'33Stmt 2-83 d@14 (Daily News Bldg., 400 W. Madison)	GAYLORD S. MORSE—C. R. McELDOWNEY— EUGENE V. R. THAYER, Ch. of Board	C. R. McELDOWNEY— A. C. T. KOENIG, Aud.	F. W. DELVES— CHAS. W. DODD CARROLL E. PRATER		200	100	178 (Incl. Res.)	2,262	3	2,743	1,067	256	217	1,148	55	Chase National Bank.....New York First National Bank.....Chicago Harris Trust & Savings Bank.....Chicago
+UNIVERSITY STATE BANK Dec'33Stmt 2-291 d@14 (1354 E. 55th St.)	O. W. Hoff	R. O. Byerrum	J. W. Algar	A. M. Frale W. A. Sutherland	200	100	115 (Incl. Res.)	1,922	1	2,338	766	92	803	630	47	Bkrs. Tr. Co., N. Y.; 1st N., Chi.
THE UPPER AVENUE BANK Dec'33Stmt 2-407 d@14 (919 No. Michigan Ave.)	HENRY C. MURPHY— ROY C. OSGOOD, Ch. of Bd.	E. C. SCHUMANN	RALPH N. LARSON	W. C. KOHLER	200	100	96 (Re-serves)	2,019	20	2,435	569	481	678	596	111	Bkrs. Tr. Co., N. Y.; 1st N., Chi.
A STRONG INSTITUTION THOROUGHLY EQUIPPED AS TO FACILITIES AND PERSONNEL TO HANDLE EVERY BANKING TRANSACTION																
					DIRECTORS Wm. Bartholomay, Jr. Eugene B. Clark Geo. F. Getz W. Homer Hartz James B. Herrick J. Mayo Lenz Edward W. Lloyd Henry C. Murphy Roy C. Osgood Charles S. Pearce Walter S. Ross Edward C. Schumann Albert W. Sherer Edwin W. Sims Kenneth G. Smith											
+UPTOWN STATE BANK Dec'33Stmt 2-300 d@14 (1050 Wilson Ave.)	H. F. Wuehrmann	H. L. Benson R. H. Olmsted, Jr., A. V. P.	E. C. Dose E. E. Dobbeck, Aud.	H. D. Field E. T. Kurzdoerfer J. W. Morton, Jr.	300	100	421 (Incl. Res.)	2,705	4	3,530	703	536	1,210	387	694	N. City, N. Y.; 1st N., Chi.
West Thirty-First State Bank Dec'33Stmt 2-325 d@14 (555 W. 31st St.)	Ignatius Chap	Frank Chap	Arthur I. Chap	G. V. Chap M. A. Dolinyak	100	15	20 (Incl. Res.)	202	4	341	139	19	30	118	35	Cont. Ill. N. Bk. & Tr. Co., and 1st N., Chi.
Chicago Clearing House (164 W. Jackson Blvd.)	Frank R. Elliott	F. A. Cuscaden	Howard M. Sims, Sec. and Mgr.		(See pa Depo sits by	61- 62-63 f or Num ber of etc.)				Nation al, Stat e and Private Banks, Total						
(Members indicated by a * Affiliated Banks by a +)																

(Members indicated by a \* Affiliated Banks by +)



## Chicago — Selected List of Investment Dealers, Brokers, Finance Companies, Acceptance Corporations, etc.

•Mem. Am. Bks. A'n. YEAR  
 †Mem. State Bks. A'n. ESTAB.  
 ‡Mem. Inv. Bks. A'n. LISHED.  
 ±Mem. Local Stock Ex.

MEMBERS OF FIRM  
 BRANCH MANAGERS  
 EXCHANGE MEMBERSHIPS

OTHER OFFICES  
 CORRESPONDENTS AND BANK  
 DEPOSITORIES

•Mem. Am. Bks. A'n. YEAR  
 †Mem. State Bks. A'n. ESTAB.  
 ‡Mem. Inv. Bks. A'n. LISHED.  
 ±Mem. Local Stock Ex.

MEMBERS OF FIRM  
 BRANCH MANAGERS  
 EXCHANGE MEMBERSHIPS

OTHER OFFICES,  
 CORRESPONDENTS AND BANK  
 DEPOSITORIES

## MEMBERS

New York Stock Exchange  
 New York Cotton Exchange  
 New York Curb Exchange  
 (Associate)  
 New York Coffee and Sugar  
 Exchange  
 New York Commodity Exchange  
 New York Produce Exchange  
 Chicago Board of Trade  
 Chicago Stock Exchange  
 Chicago Curb Exchange  
 Minneapolis Chamber of Commerce  
 Winnipeg Grain Exchange  
 Kansas City Board of Trade

## LAMSON BROS. &amp; CO.

Established 1874

2200 Board of Trade Building

Telephone Wabash 2400

STOCKS, BONDS, COTTON, GRAIN, PROVISIONS,  
 CONSIGNMENTS IN ALL MARKETS

## MEMBERS OF FIRM

W. A. LAMSON  
 H. H. LOBDELL  
 E. F. THOMPSON  
 G. E. BOOTH  
 H. J. ROGERS  
 J. A. WHITE  
 W. C. KARLSON

## BABCOCK, RUSHTON &amp; CO. ±'95

Chicago—135 South La Salle St.  
 333 N. Michigan Ave.—Central 8900  
 New York—50 Broadway—Digby 4-3180  
 Des Moines—218 Sixth Ave.—Tel: 4-5121

Members  
 New York Stock Exchange  
 Chicago Stock Exchange  
 Chicago Board of Trade  
 Chicago Curb Exchange  
 Association  
 New York Curb Exchange  
 (Assoc.)

Investment Securities  
 Unlisted Stocks, Bonds  
 and Bank Stocks.

BACHE, J. S. & CO. ±'26  
 (Main Office)  
 (316 So. La Salle St.)

JOSEPH P. GRIFFIN, Resident Partner  
 H. STEFANY, Manager  
 Members Principal Stock Exchanges.

J. S. Bache &amp; Co., New York.

## BACON, WHIPPLE &amp; CO. ±'1

135 S. La Salle Street  
 State 3100

Members Chicago Stock Exchange and Chicago Curb Exchange Association

PARTNERS  
 WILLIAM T. BACON  
 JAY N. WHIPPLE  
 JAMES W. MARSHALL  
 WILLIAM B. HOLTON  
 DANIEL R. WINTER  
 WILLIAM D. KERR

Municipal Bond Department  
 JOHN J. ENGLISH, Mgr.  
 Bond and Stock Trading Department  
 WILLIAM D. KERR, Mgr.  
 Insurance and Bank Stock Division  
 HOWARD W. CORNELIUS, Mgr.

## BARTLETT, KNIGHT &amp; CO. ±'20

(105 W. Adams St.)

Augustus Knight, Pres.; E. B. Bartlett, Sec.  
 and Tr.; John A. Chapman, V. P.; W. H. Ham-  
 mond, V. P.  
 Municipal Bond Department  
 W. H. Hammond, Mgr.  
 Investment Securities

Northern Tr. Co. Cont. Ill. N. Bk. & Tr. Co.,  
and Bk. of Montreal, Chi.

## A. G. BECKER &amp; CO. ±'1

(100 S. La Salle St.)

A. G. Becker &amp; Co., N. Y.

## BRAUN, BOSWORTH &amp; CO. ±'1

(39 So. La Salle)

J. A. Moore, Resident V. P.  
 Municipal Bonds.

Braun, Bosworth & Co., Toledo, Cincinnati,  
and Detroit.

## CAMMACK, CLARK &amp; CO. INC.

(208 So. La Salle St.)  
 (Suite 632-638)

W. H. KROUSKUP, Pres.  
 WALTER LEROY KROUSKUP, V. P. and Sec.  
 KENNETH K. COX, Treas.  
 INVESTMENT SECURITIES

Telephone State 8760

City National Bank &amp; Trust Co., Chicago.

## BONDS

Bought - Sold - Quoted

## THE CITY COMPANY OF NEW YORK

INCORPORATED

120 So. La Salle Street

## CLARK, CHILDS &amp; KEECH ±'1

(208 So. La Salle St.)

Walter S. Aagaard, Resident Partner  
 Members of the New York and  
 Chicago Stock Exchanges, New  
 York Cotton Exchange, and  
 Chicago Board of Trade.

Clark, Childs & Keech, N. Y., Chi., Wash.,  
 D. C., Akron, Alb., Bos., Det., Flint,  
 New Bedford, Newburgh, Prov., Syracuse  
 and Stamford.

BAKER, FENTRESS  
& COMPANY ±'91

(208 So. La Salle St.)

CALVIN FENTRESS, Ch. of Bd.  
 WALTER A. GRAFF, Pres.  
 HENRY F. CHANEY, V. P.

G. R. BIRKELUND, V. P. and Tr.  
 C. E. SIDDALL, Sec.  
 RAMSAY WEBSTER,  
 A. Sec. and A. Tr.

CORRESPONDENTS:  
 Bkrs. Tr. Co., N. Y.  
 Cont. Ill. N. Bk. & Tr.  
 Co., Chi.

INVESTMENT SECURITIES

## BANKERS TRUST COMPANY ±'08

(New York City)

STANLEY L. YONCE, Chicago Correspondent  
 105 So. La Salle St.  
 INVESTMENT SECURITIES

Bkrs. Tr. Co., N. Y.  
 Direct Wires to Correspondent Offices



## Four Outstanding Advances that Revolutionize All Bank Directories

### ● Figures in thousands of dollars

To make reading easier and reference more rapid, latest statements are listed in thousands of dollars only. Thus, a bank with \$200,000 capital is shown as \$200—one with \$2,150,101 in deposits is shown as \$2,150.

### ● Eleven columns replace eight

The Blue Book now gives you eleven columns of figures on every bank in the United States, more columns of data than it was thought possible to set in such a convenient arrangement without increasing bulk of the book or decreasing number of banks to the page.

### ● Important new figures

This change in columnar style permits the addition of figures on undivided profits and reserves separate from the surplus, and figures on the amounts invested in U. S. Government securities separate from funds invested in other securities.

### ● Totals at a glance

It also makes possible a "totals" column which separates the liabilities from the resources and "spots" the combined resources or liabilities of any American bank at a glance. No other bank directory has this feature.

These four major advances in the Blue Book's style set a new "high" in efficient presentation of banking data.

*Beginning in this edition of*  
**the Blue Book**

In Close Touch  
With All

## SECURITY MARKETS

Here at your command is an investment organization with exceptional qualifications to execute orders on all exchanges. The far-reaching scope of our service attests its value to both small and large investors in high grade stocks and bonds.

SPECIALISTS IN

## CHICAGO BANK STOCKS

INDUSTRIAL AND PUBLIC  
UTILITY SECURITIES

INQUIRIES INVITED IN  
ALL LISTED AND  
UNLISTED SECURITIES

## F. M. ZEILER & CO.

ROOKERY BLDG.  
CHICAGO  
Telephone Central 5387

MEMBER  
CHICAGO STOCK EXCHANGE  
CHICAGO CURB EXCHANGE  
New York Curb Exchange Associate



Do not use an old A. B. A. Key Book! The Nov. 1933 supplement to the 15th Edition of the Key to the Numerical System of the American Bankers Association is now available. This supplemented volume contains all of the New banks, which have been assigned Transit Numbers, and all closed ones with their cancelled Numbers—Since the 14th Edition appeared. Every bank should use only the latest revised edition, which contains a numerical and alphabetical list of banks in the United States—a handsome cloth bound book of over 400 pages. Compiled exclusively by the Bankers Directory for the American Bankers Association. Sent, charges paid, upon receipt of the price \$2.50 per copy.



•Mem. Am. Bks. A'n. YEAR †Mem. State Bks. A'n. ESTAB. ‡Mem. Inv. Bks. A'n. LISHED. ±Mem. Local Stock Ex.	MEMBERS OF FIRM BRANCH MANAGERS EXCHANGE MEMBERSHIPS	OTHER OFFICES. CORRESPONDENTS AND BANK DEPOSITORIES	•Mem. Am. Bks. A'n. YEAR †Mem. State Bks. A'n. ESTAB. ‡Mem. Inv. Bks. A'n. LISHED. ±Mem. Local Stock Ex.	MEMBERS OF FIRM BRANCH MANAGERS EXCHANGE MEMBERSHIPS	OTHER OFFICES. CORRESPONDENTS AND BANK DEPOSITORIES
<b>COCHRAN &amp; McCLUER CO.</b> (40 N. Dearborn) Established 1881	Capital and Surplus over \$700,000. G. J. DRIEVER, Pres. J. L. COCHRAN, V. P. and Tr. M. P. BRUSH, V. P. F. J. WENIGMAN, V. P. J. J. YETTER, Cash. and A. Tr. C. L. DRIEVER, A. Sec.	Cont. Ill. N. Bank & Tr. Co. and First Nat'l Bank, Chi.	<b>FORMAN SECURITIES CORPORATION</b> (39 S. La Salle)	Investment Securities	City Nat'l Bk. & Tr. Co., Chi.
<b>CROWLEY, DOHERTY &amp; CO.</b> (120 South La Salle Street) (Telephone Franklin 8604)	JAMES B. CROWLEY FRANK L. DOHERTY INVESTMENT SECURITIES	City N. Bk. & Tr. Co., Chi.	<b>FRANCOUR &amp; COMPANY</b> Incorporated (Board of Trade Bldg.)	LOUIS V. FRANCOEUR, Pres. Investment Securities	Hale, Waters & Co., Bos. and N. Y.
<b>PAUL H. DAVIS &amp; CO.</b> 37 South La Salle St. ±16	PARTNERS Paul H. Davis, Arthur W. Wakeley, I. C. Elston, Jr., George W. Hall, H. I. Markham, Ralph W. Davis, T. E. Murchison, Walter M. Giblin, H. E. Greene, Luther Dearborn, Lyman Barr, Franklin B. Evans. New York Stock Exchange, Associate Members, New York Curb Exchange, Chicago Stock Exchange and Chicago Curb Exchange.	Cent. Han. Bk. & Tr. Co., N. Y.; Hornblower & Weeks, N. Y., Bos., Clev., and Det.; City N. Bk. & Tr. Co. of Ill., Cont. Ill. N. Bk. & Tr. Co., Northern Tr. Co., Harris Tr. & Sav., Am. N. and 1st N., Chi.; 1st N., Bos.	<b>GATZERT COMPANY</b> (231 So. La Salle St.)	Walter A. Gatzert, Pres. Modie J. Spiegel, V. P. Howard Claman, V. P. H. C. Hovenden, Sec. and Treas.	Com'l N. Bk. & Tr. Co., N. Y.; Cont. Ill. N. Bk. & Tr. Co., 1st N., and American N. Bk. & Tr. Co., Chi.; Calif. and Un. Bk. & Tr. Co., Los A. (Branch Office; Los Angeles)
<b>ENYART, VAN CAMP &amp; FEIL, Inc.</b> (39 S. La Salle St.)	Tax Warrants, Municipal Bonds, Bank Stocks, Real Estate Bonds, Collateral Notes	1st N., City N. Bk. & Tr. Co., American N. Bk. & Tr. Co., and Chi. City Bk. & Tr. Co., Chi.	<b>GRACE &amp; COMPANY</b> (208 So. La Salle St.)	T. L. GRACE, Pres. Municipal-BONDS-Corporation	Cont. Ill. N. Bk. & Tr. Co., Chi.
<b>FIELD, GLORE &amp; CO.</b> ±120 (123 So. La Salle)	INVESTMENT SECURITIES Members New York, Chicago and Balti- more Stock Exchanges, New York Curb Exchange.	Other Offices: 38 Wall St., New York. 102 St. Paul St., Baltimore.	<b>GUARANTY COMPANY OF NEW YORK</b> (105 W. Adams)	H. K. Farrar, 2nd V. P. (Investment Securities)	Guaranty Co. of N. Y., N. Y.
<b>HALLGARTEN &amp; CO.</b> ±150 (120 So. La Salle) Telephone: State 8033			<b>HALLGARTEN &amp; CO.</b> ±150 (120 So. La Salle) Telephone: State 8033	MELVIN L. EMERICH, Resident Partner INVESTMENT SECURITIES	Hallgarten & Co., N. Y. and Lon., England.
<b>HALSEY, STUART &amp; CO.</b> (INCORPORATED) (General Office) (201 So. La Salle) ±101 Telephone: State 3900			<b>HALSEY, STUART &amp; CO.</b> (INCORPORATED) (General Office) (201 So. La Salle) ±101 Telephone: State 3900	INVESTMENT BONDS	Halsey, Stuart & Co., N. Y., Phil., Bos., and Det. See adv. in front section of Directory.

## THE FIRST OF BOSTON CORPORATION

(141 West Jackson Blvd.)

President: ALLAN M. POPE, New York  
A. Vice Pres.: W. E. SULLIVAN, Chicago

### INVESTMENT BANKERS

United States Government, Municipal, Public  
Utility, Railroad, and other Investment  
Bonds and Notes; Bankers' Acceptances,  
Bank, Insurance Company and other Invest-  
ment Stocks.  
Direct Private Wires to Principal Cities.

Affiliated with First National Bank of  
Boston, Exec. Offices; N. Y. and Boston.  
Other Offices: St. Louis, Kans. City,  
Minpls., Cleveland, Phila., Balt., Pitts-  
burgh, Washington, Buffalo, Hartford,  
Atlanta, Scranton, Los A., San P.,  
Portland, Ore., Seattle, Worcester,  
Springfield, Mass., Providence, and  
Rutland.

## HEINEMANN, WM. C. & COMPANY

420—Otis Building—424  
10 So. La Salle St.  
Chicago

FIRST MORTGAGE INVESTMENTS AND  
MORTGAGE SERVICE—SINCE 1870

ALFRED E. STANMEYER, Pres.  
GEORGE J. KASPARI, Vice Pres.  
FELIX E. DREYER, Sec. and Treas.

### REFERENCES

First National Bank, Chicago Title & Tr. Co. or  
any Bank or Banking Institution in Chicago.



## Chicago — Selected List of Investment Dealers, Brokers, Finance Companies, Acceptance Corporations, etc.

•Mem. Am. Bks. A'n. YEAR  
Mem. State Bks. A'n. ESTAB.  
Mem. Inv. Bks. A'n. LISHED.  
±Mem. Local Stock Ex.

MEMBERS OF FIRM  
BRANCH MANAGERS  
EXCHANGE MEMBERSHIPS

OTHER OFFICES  
CORRESPONDENTS AND BANK  
DEPOSITORIES

•Mem. Am. Bks. A'n. YEAR  
Mem. State Bks. A'n. ESTAB.  
Mem. Inv. Bks. A'n. LISHED.  
±Mem. Local Stock Ex.

MEMBERS OF FIRM  
BRANCH MANAGERS  
EXCHANGE MEMBERSHIPS

OTHER OFFICES  
CORRESPONDENTS AND BANK  
DEPOSITORIES

## HEITMAN TRUST COMPANY

Incorporated in 1913  
(10 So. La Salle St.) ST-2:13

FRED P. HEITMAN, Pres. and Tr.  
PHILIP C. LINDGREN, V.P. and Sec.  
KARL L. REINKE, A. Tr.  
FLORENCE V. SWANSON, A. Sec.

Cont. Ill. N. Bk. & Tr. Co., First N.,  
and Harris Tr. & Sav., Chi.

First Mortgages and First Mortgage Real Estate  
Bonds. Securities for Trust Funds.

HICKEY, DOYLE & CO.-----  
(39 So. La Salle St.)  
(New York Office: 67 Wall St.)

EXCLUSIVELY A TRADING ORGANIZATION.  
Designed to render a standardized service to Banks, Dealers, Brokers and  
other financial institutions in all types of unlisted and listed securities.

## HORNBLOWER & WEEKS ± 19'88

(39 So. La Salle St.)  
P. B. Skinner and W. D. Owen,  
Resident Partners.  
INVESTMENT SECURITIES

MEMBERS: New York, Chicago, Boston, Cleveland,  
Philadelphia, Pittsburgh, Detroit Stock Exchanges.  
New York, Chicago Curb Exchanges.  
Offices in Boston, New York, Cleveland, Detroit,  
Philadelphia, Pittsburgh, Providence, and Portland, Me.  
DIRECT PRIVATE WIRES.

## JACKSON BROS., BOESSEL & CO. ±

316 So. La Salle St., Chicago 26 Broadway, New York

Members of New York Stock Exchange, Chicago Board of Trade and leading stock and commodity  
exchanges in the United States.

JOINER, T. E. & CO., INC. ± 19'01  
(208 So. La Salle St.)

T. E. JOINER, Pres.  
C. C. ADAMS, V. P.  
H. B. REIGN, V. P.  
WM. F. RITZ, V. P.

W. H. WATERBURY, V. P.  
HENRY H. PAHLMAN,  
Sec. and Tr.

Cent. Han. Bk. & Tr. Co., N. Y.; Cont. Ill.  
N. Bk. & Tr. Co., Chi.; 1st N., Bos.

## LAMBORN, HUTCHINGS & CO.

(231 So. La Salle St.)

CLARENCE G. TROUP, Resident Partner

MEMBERS  
New York Stock Exchange, New York Cotton  
Exchange, New York Produce Exchange,  
Chicago Board of Trade, Chicago Curb Ex-  
change, Chicago Stock Exchange, New York  
Coffee & Sugar Exchange, Rubber Exchange  
of New York, New York Cocoa Exchange,  
New York Curb Market, Assoc., New Orleans  
Cotton Exchange.

OTHER OFFICES  
37 Wall St., New York City  
Royal Bank of Canada Bldg.,  
Havana, Cuba.  
National Hotel of Cuba, Havana,  
Cuba.

## LAMSON BROS. & CO. ±

Established 1874

(2200 Board of Trade Bldg.)

Telephone Wabash 2400

MEMBERS OF FIRM

W. A. LAMSON  
H. H. LOBDELL  
E. F. THOMPSON  
G. E. BOOTH  
H. J. ROGERS  
J. A. WHITE  
W. C. KARLSON

MEMBERS  
Of all Principal Stock and  
Commodity Exchanges

Private Wires

SEE HEAD OF LIST

MANNING & CO.  
(105 W. Adams St.)

L. B. Manning, Pres.  
R. S. Prullitt, V. P.  
L. K. Grant, Tr.  
Investment Securities

Gty. Tr. Co., N. Y.; 1st N. and Cont. Ill. N.  
Bk. & Tr. Co., Chi.

McNEAR, C. W. & CO. ± 19'08  
(105 West Adams)

C. W. McNear, Pres.  
Harry Nott, V. P.  
C. F. Steinhoff, V. P.  
R. L. Creek, V. P.  
R. S. Salter, V. P.  
R. W. Erbe, V. P.  
E. W. Thomas, Sec. and Tr.  
Municipal Bonds.

1st N. and City N. Bk. & Tr. Co., Chi.

## MERCHANTS AND MANUFACTURERS SECURITIES COMPANIES

(231 South LaSalle St., Phone State 7420)

ARTHUR GREENE, Pres.

CECIL DIXON, V. P.  
L. E. MICKLE, Tr.

R. L. HUTTNER, Sec.

Affiliated  
with:  
Merchants & Manufac-  
turers Securities Corp.,  
New York.  
Domestic Finance Cor-  
poration, Chicago.



## Chicago—Selected List of Investment Dealers, Brokers, Finance Companies, Acceptance Corporations, etc.

•Mem. Am. Bks. A'n. YEAR •Mem. State Bks. A'n. ESTAB- •Mem. Inv. Bks. A'n. LISHED. ±Mem. Local Stock Ex.	MEMBERS OF FIRM BRANCH MANAGERS EXCHANGE MEMBERSHIPS	OTHER OFFICES CORRESPONDENTS AND BANK DEPOSITORIES	•Mem. Am. Bks. A'n. YEAR •Mem. State Bks. A'n. ESTAB- •Mem. Inv. Bks. A'n. LISHED. ±Mem. Local Stock Ex.	MEMBERS OF FIRM BRANCH MANAGERS EXCHANGE MEMBERSHIPS	OTHER OFFICES CORRESPONDENTS AND BANK DEPOSITORIES
<b>Mitchell, Hutchins &amp; Co.</b> <b>231 So. La Salle St.</b> <b>Chicago</b> <b>1 Wall St.</b> <b>New York</b>			<b>MOSELEY, F. S. &amp; CO.</b> (135 So. La Salle St.) <b>NUVEEN, JOHN &amp; CO.</b> •1908 (First National Bank Bldg.) Telephone—Randolph 3000 <b>OLIPHANT &amp; CO., JAS. H. '08</b> (209 So. La Salle) ±		
<b>Investment Securities</b> <b>STOCKS, BONDS</b> <b>GRAIN AND PROVISIONS</b> <b>Members:</b> <b>NEW YORK STOCK EXCHANGE</b> <b>CHICAGO STOCK EXCHANGE</b> <b>CHICAGO BOARD OF TRADE</b> <b>Associate Member: NEW YORK CURB EXCHANGE</b> <b>CORRESPONDENTS OF</b> <b>E. F. HUTTON &amp; CO.</b> <b>TELEPHONE STATE 1700</b>			<b>E. A. PIERCE &amp; CO.</b> (105 W. Adams St.) ± (164 N. La Salle St.) (Merchandise Mart) (Congress Hotel) <b>ROGERS &amp; TRACY</b> <b>INC.</b> 1924 (120 So. La Salle) <b>Telephone State 4151</b> <b>Postal Phone</b> <b>Howard Van S. Tracy, Pres.</b> <b>E. W. Rogers, Vice-Pres. &amp; Treas.</b> <b>Gordon D. Gregory, Vice-Pres.</b> <b>N. S. Longstaff, Vice-Pres.</b> <b>Herbert J. Burke, Vice-Pres.</b> <b>George A. Paddock, Vice-Pres.</b> <b>Park Teter, Vice-Pres.</b> <b>W. M. Schmidt, Asst. Treas.</b> <b>Richard J. Hickey, Sec.</b> <b>Specialists in the better class of unlisted securities, listed and unlisted industrial bonds, municipal bonds, foreign bonds, public utility bonds and preferred stocks, Federal and joint stock land bank bonds and New York bank stocks, insurance stocks, Chicago and Cook County Tax warrants. Real estate bonds. Participating distributors.</b> <b>Industrial and Public Utility Bonds:</b> Herbert J. Burke, William J. Sennott, Jr., Fred E. Ungeher, George F. Hummel. <b>Municipal Bonds, Federal Land Bank Bonds, Joint Stock Land Bank Bonds, Chicago and Cook County Tax Warrants:</b> Ralph S. Longstaff, Richard J. Hickey, Emory B. Curtis, George A. Paddock, T. J. Cline, Owen H. Wyandt, Park Teter, Thomas F. Gleason, Arthur McG. Flint. <b>Public Utility Preferred and Common Stocks:</b> Paul J. Shepnek, Jr. <b>Chicago and New York City Bank Stocks:</b> Gordon D. Gregory, Andrew R. Williams. <b>Unlisted Industrial Stocks and Investment Trust Shares:</b> William C. Kegley, Philip H. Watson. <b>Real Estate Bonds:</b> Fred E. Ungeher. <b>Insurance Stocks:</b> William C. Kegley. <b>Statistical Department:</b> Walter M. Schmidt.		
			<b>Managers</b> ----- <b>COMMERCIAL PAPER—COLLATERAL LOANS</b> <b>INVESTMENT SECURITIES</b> <b>Members New York, Boston, &amp; Chicago Stock Exchanges</b> <b>JOHN NUVEEN</b> ----- <b>F. A. GROSSER, Treas.</b> <b>JOHN NUVEEN, JR.</b> ----- <b>J. M. STICKNEY, Cashier</b> <b>MUNICIPAL COUNTY &amp; SCHOOL BONDS</b> <b>JOHN J. BRYANT, JR.</b> ----- <b>WILLIAM MCKENNA</b> <b>JOHN H. HAMLINE, Resident Partners</b> <b>Members</b> <b>New York Stock Exchange</b> <b>New York Curb Exchange</b> <b>New York Coffee and Sugar Exchange</b> <b>Chicago Stock Exchange</b> <b>Chicago Board of Trade</b> <b>Commodity Exchange, Inc.</b> <b>Resident Partner</b> ----- <b>W. H. SMITH</b> <b>MEMBERS</b> <b>Dallas Cotton Exchange</b> <b>Detroit Stock Exchange</b> <b>Liverpool Cotton Association</b> <b>Boston Stock Exchange</b> <b>Memphis Cotton Exchange</b> <b>New Orleans Cotton Exchange</b> <b>New Orleans Stock Exchange</b> <b>Portland Grain Exchange</b> <b>San Francisco Stock Exchange</b> <b>Toronto Stock Exchange</b> <b>Winnipeg Grain Exchange</b> <b>Private wires.</b> <b>Salt Lake Stock Exchange</b> <b>Stock, Bonds, Cotton, Grain, in principal American and Canadian markets.</b>		
			<b>F. S. Mosely &amp; Co., Boston, New York, Indianapolis, St. Louis, Kansas City.</b> <b>Gty. Tr. Co. and Manfrs. Tr. Co., N. Y.; 1st N. and Cont. Ill. N. Bk. &amp; Tr. Co., Chi.</b> <b>N. City, Cent. Han. Bk. &amp; Tr. Co., and Gty. Tr. Co., N.Y.; Cont. Ill. N. Bk. &amp; Tr. Co., Bk. of Nova Scotia, 1st N., Northern Tr. Co., and Am. N. Bk. &amp; Tr. Co., Chi.</b>		



•Mem. Am. Bks. A'n. YEAR †Mem. State Bks. A'n. ESTAB. ‡Mem. Inv. Bks. A'n. LISHED ± Mem. Local Stock Ex.	MEMBERS OF FIRM BRANCH MANAGERS EXCHANGE MEMBERSHIPS	OTHER OFFICES, CORRESPONDENTS AND BANK DEPOSITORIES.	•Mem. Am. Bks. A'n. YEAR †Mem. State Bks. A'n. ESTAB. ‡Mem. Inv. Bks. A'n. LISHED ± Mem. Local Stock Ex.	MEMBERS OF FIRM BRANCH MANAGERS EXCHANGE MEMBERSHIPS	OTHER OFFICES, CORRESPONDENTS AND BANK DEPOSITORIES.
<b>E. H. ROLLINS &amp; SONS,</b> Incorporated (231 S. La Salle St.) •†‡76	<b>C. H. BLISS, Vice-Pres.</b> <b>PERRY DRYDEN, Vice-Pres.</b> Investment Bankers	E. H. Rollins & Sons, Incorporated, N. Y., Phil., Bos., Los A., San F., G. R., Mil., Kan. City, Denver, Minpls.	<b>STRANAHAN, HARRIS &amp; COMPANY, INC.</b> ‡24 39 So. La Salle St., Chicago E. RAY ALLEN, Resident Mgr. Chicago Office. "Municipal Bonds"		Branch of Toledo. Other offices New York, Detroit, Cincinnati; Continental Illinois National Bank & Trust Co., Chi.
<b>ROLOSON, MABBATT &amp; CO., INC.</b> ‡79 (1616 Bd. of Trade Bldg.)	<b>R. M. ROLOSON, Pres. H. T. WARNES, Tr. and Sec.</b> <b>R. H. MABBATT, V.P.</b> Commercial Paper	<b>Well, McKey &amp; Co., N. Y. and Boston;</b> <b>McCluney &amp; Co., St. L.; Piper, Jaffray &amp; Hopwood, Minpls.; Conrad, Bruce &amp; Co., San F.</b>	<b>WM. R. STUART &amp; CO.,</b> INCORPORATED (135 S. La Salle St.)	<b>WM. R. STUART, Pres. and Treas.</b> <b>FREDERICK E. JANSEN, V. Pres.</b> <b>CHARLES E. FISHER, V. Pres.</b> <b>CHARLES R. RICHARDSON, Sec'y</b> <b>EDWARD M. HARKNESS, Sales Mgr.</b> <b>GEORGE I. VERGOUTER, Ass't Treas.</b> <b>ARTHUR J. THOMAS, Mgr. Trading Dept.</b> Investments. Investment Counsel.	Cont. Ill. N. Bk. & Tr. Co., Chi.
<b>DISCOUNT HOUSE OF SALOMON BROS. &amp; HUTZLER</b> † (1776 Continental Illinois National Bank Bldg.) MEMBERS NEW YORK STOCK EXCHANGE MEMBERS NEW YORK CURB EXCHANGE Offices: New York, Boston, Philadelphia, Cleveland, and Minneapolis. Bond Salesmen's Headquarters in San Francisco, Atlanta and Dallas.	<b>U. S. Government Securities, Bank and Bankers' Acceptances, Railroad Bonds, Equipment Trust Certificates, Public Utility and Industrial Bonds, Municipal Bonds and Notes, Federal Land Bank Bonds, Federal Intermediate Credit Bank Debentures, Home Owners' Loan Corporation Bonds, Canadian Government, Provincial and Municipal Bonds, Foreign Government Securities, Bank and Insurance Co. Stocks.</b>		<b>SUTRO BROS. &amp; CO.</b> ±'96 (134 S. LaSalle)	<b>Roy E. Bard, Lawrence Williams, Resident Partners.</b> MEMBERS NEW YORK STOCK EXCHANGE, NEW YORK CURB EXCHANGE, CHICAGO BOARD OF TRADE, CHICAGO STOCK EXCHANGE, PHILADELPHIA STOCK EXCHANGE, BUFFALO STOCK EXCHANGE AND COMMODITY EXCHANGE INC., NEW YORK.	New York, (120 Broadway.) Detroit. Rochester. Syracuse. Buffalo.
<b>SMITH H. &amp; CO.</b> Founded 1927 (Bankers Bldg.) Phone Central 5564	<b>HY SMITH, President</b> <b>GEO. CHAZANOW, Treas.</b> Depository, National Builders Bank, Chicago Depts.: Unlisted Stocks, HY SMITH HENRY NEMIROW.	<b>SPECIALIZING IN UNLISTED SECURITIES, FIXED TRUST ISSUES, REAL ESTATE BONDS, CATHOLIC INSTITUTIONAL SECURITIES, PUBLIC UTILITY INSURANCE AND INDUSTRIAL STOCKS.</b>	<b>THE WHITE-PHILLIPS CO., Inc.</b> † (1 N. La Salle)	<b>B. A. Phillips, Pres.</b> <b>E. E. Bell, Representative</b> Investment Bankers Member Inv. Bkrs. Assn.	Branch of Davenport, Ia., Northern Tr. Co., Chi.
<b>H. C. SPEER &amp; SONS CO.</b> (38 S. Dearborn) †'85	<b>W. W. SPEER, Pres.</b> <b>P. D. SPEER, V. P.</b> <b>J. M. PRATT, V. P.</b> <b>B. A. CAMPBELL, Sec. and Tr.</b> <b>B. M. KOHLER, V. P.</b> Municipal, County and School BONDS FOR INVESTMENT	<b>Chase N., N.Y.; 1st N. and Northern Tr. Co., Chi.</b>	<b>WHITING &amp; CO.</b> (666 Lake Shore Drive)	<b>L. H. Whiting, Pres.</b> <b>Frank S. Whiting, Sec. and Tr.</b> <b>Harry M. Bicknell, V. P.</b> Investment Securities.	1st N., Cont. Ill. N. Bk. & Tr. Co., and N. Blvd., Chi.
<b>LAWRENCE STERN AND COMPANY</b> † (231 So. La Salle St.)	<b>DIRECTORS</b> <b>CHAS. S. PEARCE</b> <b>JOHN HERTZ</b> <b>HERBERT L. STERN</b> <b>CHAS. A. McCULLOCH</b> <b>JOSEPH J. RICE, V.P.</b> <b>ALF. ETTLINGER, V.P.</b> <b>E. C. WAMPLER, V.P.</b> <b>R. D. KAUFMAN, V. P.</b> <b>L. STERN, Pres.</b>	<b>INVESTMENT SECURITIES</b> Chicago New York <b>BANK DEPOSITORIES</b> First National Bank of Chicago Continental Illinois National Bank & Tr. Co., Chicago Chase National, New York	<b>WINTHROP-MITCHELL &amp; CO.</b> ±'07 Board of Trade Bldg. Members New York Stock Exchange, New York Curb Exchange, New York Produce Exchange, New York Cotton Exchange, New York Coffee Exchange, Commodity Exchange, Inc., Chicago Board of Trade, Chicago Mercantile Exchange, Chicago Stock Exchange, Kansas City Board of Trade, Minneapolis Chamber of Commerce, Omaha Grain Exchange, Winnipeg Grain Exchange.	<b>INVESTMENT SECURITIES</b>	Winthrop-Mitchell & Co., N. Y. 26 Broadway
<b>STONE &amp; WEBSTER AND BLODGET, INC.</b> † (33 So. Clark St.)	Investment Securities. Distributors and Underwriters.	Main Office: New York Other Offices: Boston, Philadelphia	<b>WRIGHT, FRANK G. &amp; CO.</b> (176 W. Adams St.)		1st N., Cont. Ill. N. Bk. & Tr. Co., and Northern Tr. Co., Chi.; Chase N., N. Y.
			<b>ZEILER, F.M. &amp; CO.</b> (209 So. La Salle) ±'98	<b>CHICAGO SECURITIES.</b> Member Chicago Stock Exchange, Chicago Curb Exchange, Associate Member New York Curb Exchange.	Cont. Ill. N. Bk. & Tr. Co., Northern Tr. Co., 1st N., Harris Tr. & Sav., City N. Bk. & Tr. Co., Chi.



TOWN AND COUNTY. County Seats. Fig. under town is Fed. Res. District.	Mem. A. B. A. New State Priv. Mem. State B. Ass'n. [Etab. Fed. Res. Depts. T-Trust B-Bond d-Safe Deposit C-Savings	PRESIDENT.	VICE-PRESIDENT.	CASHIER.	ASS'T CASHIER.	LIABILITIES. (In Thousands of Dollars)					RESOURCES.					PRINCIPAL CORRESPONDENTS.	
						Capital	Surplus	Und.Prof. and or Reserves	Deposits	Other Liabilities	Totals	Cash, Ex. & Due from Bks	U. S. Gov. Secur- ities	Other Secur- ities	Loans & Dis- counts		Other Re- sources
<b>Chicago Heights</b> 7 Cook D22 22.321	Citizens National Bank Dec'33Stmt 70-181 d@t'29	Joseph Orr-----	Chas. Fahlstrom-- B. J. Schwoeffermann, V. P. and Sec.	O. F. Meyers-----	H. M. Meidell-----	\$ 200	-----	\$ 10 (Incl. Res.)	\$ 413	-----	\$ 623	\$ 159	\$ 87	\$ 196	\$ 149	\$ 32	City N. Bk. & Tr. Co., Chi.
<b>Chillicothe</b> .....1978 7 Peoria F12	First National Bank Dec'33Stmt 70-669d@t'1900	H. B. Forsythe----- R. H. Gallup	F. N. Coon----- Albert Hayes	C. B. Zinser----- R. H. Zinser, A. C.	Helen M. White--- Clyde A. King	25	\$ 4	3	208	\$ 25	265	104	45	41	50	25	Com'l Merch. N. Bk. & Tr. Co. and 1st N., Peoria.
"-----"	Truitt-Matthews Banking Co. Dec'33Stmt 70-668 d@t'68	O. E. Smith----- R. F. Hunter	J. D. Root-----	L. H. Yeck-----	K. E. Mills----- O. K. Mooney	43	32	31 (Incl. Res.)	166	9	281	38	-----	7	189	47	1st N., Chi.; Com'l Merch. N. Bk. & Tr. Co., Peoria.
<b>Chrisman</b> .....1092 7 Edgar I 22	First National Bank...d@'04 Dec'33Stmt 70-804	J. B. Lindley-----	J. M. Wasson-----	Frank McCuddy---	-----	25	7	3 (Incl. Res.)	133	25	193	38	79	30	30	16	Fletcher-Am. N., Indpls.; 2d N., Danville.
"-----"	State Bk. of Chrisman...@t'92 Dec'33Stmt 70-803	C. A. Newkirk----- W. H. Scott, Ch.	-----	D. O. Light-----	Raymond Newlin---	50	70	3 (Incl. Res.)	319	-----	442	226	-----	101	98	17	1st N., Chi.; Ind. N., Indpls.
<b>Cicero</b> .....66.602 7 Cook C21 (Chicago P. O.)	<b>CICERO STATE BANK</b> d@t'07 (25th St. & Cicero) Dec'33Stmt	HOWARD HUGHES. C. C. STOFFEL----- S. D. WITKOWSKI. Ch. of Bd. and Pres. V. P. and Cash. B. R. DRAKE D. DANKOWSKI H. C. GAUGER				150	50	2	1,290	4	1,496	279	352	272	493	100	Chase N. Bk., N. Y.; Cont. Ill. N. Bk. & Tr. Co., Chi.
"-----"	<b>FIRST NATIONAL BANK</b> d@t'20 (6000 W. Cermak Rd.)	EUGENE W. KASPAR- STANLEY L. CHLEBOUN STANLEY L. CHLEBOUN JAMES KLIMA CHAS. KRUPKA, Ch. E. J. TUREK, Aud. J. A. FIALA FRANK MAYER, Sec.				300	50	48 (Incl. Res.)	1,294	25	1,717	639	116	382	380	200	Guaranty Tr. Co., N. Y.; 1st N. Bk., Chi.
"-----"	+ Western State Bank Dec'33Stmt 70-1778 d@t'13 (5600 W. Cermak Rd.) (Banks affiliated with Chicago Cisne State Bank...@t'02 Dec'33Stmt 70-1224	T. R. Thorsen-----	H. F. Tykal-----	Henry Barton, Cash. and Tr. Officer	Frank J. Vales-----	200	40	58	717	10	1,025	392	85	149	242	157	Irv. Tr. Co., N. Y.; 1st N., Chi.
<b>Cisne</b> .....467 8 Wayne N18	Claremont State Bank d@t'20 Dec'33Stmt 70-1711	J. F. Shafer, Ch. of Bd. and Pres.	Ed. Yelch-----	R. F. Beaird-----	-----	15	3	1	67	-----	86	30	6	-----	46	4	Cont. Ill. N. Bk. & Tr. Co., Chi.; N. Stk. Yds. N., N. Stk. Yds. Ill.
<b>Claremont</b> .....179 8 Richland M20	Clarence State Bank d@t'13 Dec'33Stmt 70-1226	S. Frederick-----	-----	Albert Anderson---	-----	25	5	4 (Incl. Res.)	127	-----	161	59	8	33	55	6	Cont. Ill. N. Bk. & Tr. Co., and Northern Tr. Co., Chi.
<b>Clarence</b> .....200 7 Ford G19	Clay City Banking Co. @t'92 Dec'33Stmt 70-1227	C. W. Hopkins-----	J. E. Gibbs-----	J. E. Gibbs-----	O. H. Bones-----	50	3	65 (Incl. Res.)	145	1	264	23	-----	107	111	23	1st N., N. Y. and Chi.; Mtle-Com. Bk. & Tr. Co., St. L.
<b>Clay City</b> .....707 8 Clay M18	Clayton State Bank d@t'28 Dec'33Stmt 70-2123	Henry Sparks-----	J. R. Moffett-----	W. H. Craig-----	Jane Babb-----	50	8	17 (Incl. Res.)	238	22	335	47	6	24	248	10	1st N., Chi.; Ill. State, Quincy; Boatmen's N., St. L.
<b>Clayton</b> .....965 8 Adams I6	<b>FIRST NATIONAL BANK</b> @t'02 Dec'33Stmt 70-1013	J. C. GLEASON-----	H. G. MOREL-----	M. L. MOREL-----	H. A. MOREL ILENE CHRISTENSEN es, and Cash Itms,	25	10	28	267	12	342	63	58	100	104	17	Cont. Ill. N. Bk. & Tr., Chi.; City N., Kanka- kee.
<b>Clifton</b> .....589 7 Iroquois F20	<b>DEWITT COUNTY NAT. BANK</b> Dec'33Stmt 70-395 d@t'72	Richard Snell-----	Leonard W. Ingham	T. S. Dinsmore---	C. E. Cope-----	100	23	(With Surp.)	633	100	856	236	253	129	194	44	Cent. Han. Bk. & Tr. N. Y.; 1st N. and Cont. Ill. N. Bk. & Tr. Chi.
<b>Clinton</b> .....5920 7 Dewitt H16	<b>JOHN WARNER BANK</b> Dec'33Stmt 70-394 d@t'67	John Q. Lewis-----	-----	John Warner-----	J. G. Luttrell-----	100	16	9 (Incl. Res.)	909	-----	1,034	303	128	329	240	34	Northern Tr. and Cont. Ill. N. Bk. & Tr., Chi.; Mtle-Com. Bk. & Tr., St. L.
<b>Coal City</b> .....1637 7 Grundy E18	First National Bank d@t'12 Dec'33Stmt 70-1724	Wm. Campbell-----	R. W. Carper-----	J. H. Thornton---	N. R. Campbell---	40	10	31	315	10	406	85	16	248	50	7	1st N., Chi.
<b>Coatsburg</b> .....199 8 Adams I5	Coatsburg State Bk. @t'09 Dec'33Stmt 70-1229	W. A. Heidbreder---	H. H. Sprick-----	D. L. McNeall-----	-----	25	7	(With Surp.)	112	-----	144	22	3	24	95	-----	Northern Tr. Chi.; State St. Bk. & Tr. Quincy.
<b>Cobden</b> .....1036 8 Union Q15	First National Bank...@t'1900 Dec'33Stmt 70-1230	H. A. DuBois-----	H. H. Lamer-----	L. Walker-----	R. F. Wallace----- M. C. Lockard	25	5	-----	123	38	191	14	25	26	112	14	Cont. Ill. N. Bk. & Tr. Co., Chi.
"-----"	First State Bank...@t'12 Dec'33Stmt 70-1762	John D. Mesler-----	L. Rendleman-----	D. A. Burgeois---	-----	35	3	1	48	-----	87	3	-----	-----	56	28	N. Stk. Yds. N., N. Stk. Yds.
<b>Coffeen</b> .....703 8 Montgomery L14	Coffeen National Bk. d@t'05 Dec'33Stmt 70-873	Louis Spinner-----	F. W. Barry-----	L. T. Wilderman---	F. G. Libbey-----	35	10	7 (Incl. Res.)	163	30	245	21	97	22	89	16	1st N., St. L.

CONTINENTAL ILLINOIS NATIONAL BANK AND TRUST COMPANY of CHICAGO



Number under Name of Bank is the New Transit Number given to each bank in U. S. exclusively by The Rand-McNally Bankers' Directory, under the authority of The American Bankers Ass'n.

## ILLINOIS—Continued

Non-Bank Towns with Nearest Banking Point (Indexed Access.), Lawyers, Laws (Indexed) in back of this volume. For Interest Rates, Holidays, etc., see Laws.

TOWN AND COUNTY. County Seats. Fig. under town is Fed. Res. District.	Mem. A. B. A. New State Priv. Mem. State B. Ass'n. [Etab. Fed. Res. Depts: T-Trust B-Bond d-Safe Deposit C-Savings	PRESIDENT.	VICE-PRESIDENT.	CASHIER.	ASS'T CASHIER.	LIABILITIES. (In Thousands of Dollars)					RESOURCES.					PRINCIPAL CORRESPONDENTS.	
						Capital	Surplus	Und.Prof. and or Reserves	Deposits	Other Lia- bilities	Totals	Cash,Ex. & Due fromBks	U.S.Gov. Securi- ties	Other Securi- ties	Loans & Dis- counts		Other Re- sources
Colchester.....1342 7 McDon'gh G6	NATIONAL BANK OF COLCHESTER Dec'33Stmt 70-739 d@15'07	J. W. BAILEY... Prompt attention Please enclose 15c	L. F. GUMBART... A. E. BAILEY on given Collectors and Correspondence. n and 25c for each report.	E. R. McLEAN...	L. N. RINEHART...	\$ 25	\$ 15	\$ 4 (Incl. Res.)	\$ 198	\$ 25	\$ 267	\$ 80	\$ 32	\$ 17	\$ 135	\$ 3	Cont. Ill. N. Bk. & Tr. Co. and Drov. N., Chi.
Collinsville...9,235 8 Madison M11	First National Bank. d@15'02 Dec'33Stmt 70-294	A. C. Gauen.....	Hy. W. Everhardt	W. L. Kaemper	E. Rosevear J. B. Schneider E. G. Holzweg Mary A. Meyer Robt. Ittig	100	96	(With Surp.)	1,391	100	1,687	334	161	292	731	169	Chase N. N. Y.; Cont. Ill. N. Bk. & Tr. Co. Chi.; 1st N., St. L. Irv. Tr. Co., N. Y.; Cont. Ill. N. Bk. & Tr., Chi.
" " "	State Bank of Collinsville Dec'33Stmt 70-293 d@15'01	Chas. Maurer.....	Fred Bernhardt	G. G. McCormick, V. P. and Cash.		100	25	(Incl. Res.)	350	26	517	72		118	277	50	
Collison.....200 7 Vermillion H21	Peoples State Bank. d@15'20 Dec'33Stmt 70-1231	R. O. Vinson.....	J. P. Henry	M. S. Campbell		25	5	(Incl. Res.)	37		83	7			53	23	1st N., Chi.
Columbia.....1791 8 Monroe N10	FIRST NATIONAL BANK IN COLUMBIA Dec'33Stmt 70-1232 Monroe Co. Sav. Bk. & Tr. Co. Dec'33Stmt 70-1800 d@15'13	H. N. KUNZ... FIFTEEN CENT TWENTY-FIVE CENTS for each c	ERNST A. WEINEL F. G. RAPP	C. A. HACKER...	R. C. KUNZ...	50	10		393	53	506	68	188	69	162	19	1st N., St. L.; Belleville Bk. & Tr. Co., Belleville.
" " "		E. L. Rauch.....	J. C. Gummersheimer	Geo. L. Dehn		50	10	(Incl. Res.)	3	234	297	44	2	74	162	15	1st N., St. L.; N. Stk. Yds. N., N. Stk. Yds.
Colusa.....224 7 Hancock G5	State Bank of Colusa. d@15'19 Dec'33Stmt 70-1984	George W. Singleton	Jesse Lionberger	Everett Dorothy		25	3	(Incl. Res.)	67	5	104	20			76	8	Northern Tr. Co., Chi.; Ill. State, Quincy.
Concord.....280 8 Morgan 19	Concord State Bank. d@15'08 Dec'33Stmt 70-1234	Herman Engelbach	G. Deterding	Walter McCarty	Cecille McCarty	50	6	(Incl. Res.)	25	125	206	27	22	92	60	5	Mtle.-Com. Bk. & Tr. Co., St. L.; N. Stk. Yds. N., N. Stk. Yds.
Cooksville.....324 7 McLean G17	State Bank of Cooksville Dec'33Stmt 70-1235 d@15'02	N. L. Elbert.....	Wesley Woodard	Edw. Weidner		30	15	(Incl. Res.)	89		135	23	49		57	6	Cont. Ill. N. Bk. & Tr. Co., Chi.; Corn Belt, Bloom- ington.
Cordova.....271 7 Rock Island O10	State Bank of Cordova Dec'33Stmt 70-1893 d@15'20	George Shumate	C. C. Opdycke	F. G. Weiss		15	4	(Incl. Res.)	3	31	56	10		3	36	7	Drov. N., Chi.; City N., Clinton.
Cornland.....219 7 Logan I14	State Bank of Cornland d@15'20 Dec'33Stmt 70-1985	C. F. Lanham	J. T. Irving	M. B. Drake		35	1	(Incl. Res.)	7	64	107	11	5	1	71	19	City N. Bk. & Tr. Co., Chi.
Coulterville...1337 8 Randolph O12	First National Bank d@15'13 Dec'33Stmt 70-1237	T. P. Armstrong	James Geggie	J. E. Carlton	O. J. McKelvey	25	8	(Incl. Res.)	1	190	248	53	41	55	80	19	Cont. Ill. N. Bk. & Tr. Co., Chi.; 1st N., St. L.
Cowden.....616 7 Shelby K15	State Bk. of Cowden. d@15'10 Dec'33Stmt 70-970	J. T. Lorton	S. S. Lorton	A. W. Moore	C. L. Moore Edward Cosart	25	13	(With Surp.)	114	15	167	20		1	133	13	Mtle.-Com. Bk. & Tr. Co., St. L.
Cropsey.....500 7 McLean G17	Citizens State Bank. d@15'18 Dec'33Stmt 70-1952	E. T. Lange	S. E. Thomas W. A. Elliott	G. M. Meeker	L. Irene Meeker	25	9	(With Surp.)	140		174	48	5	5	108	8	Live Stock N. and Drov. N., Chi.; McLean Co., Bloomington.
Crossville.....508 8 White O20	First National Bank. d@15'06 Jan'34Stmt 70-1242	E. S. Dennis	Wm. Davenport	R. P. Kinney	F. O. Dennis	25	5	(Incl. Res.)	1	91	140	15	13		96	16	1st N., Carni.
Crystal Lake...3732 7 McHenry B19	Home State Bank. d@15'15 Dec'33Stmt 70-1876	Wm. Pinnow	Ben Raue C. E. Cohn	A. H. Henderson, Jr.	Hilda K. Henderson	25	25	(Incl. Res.)	4	505	559	200	2	171	161	25	Cont. Ill. N. Bk. & Tr. Co. and 1st N., Chi.
Cuba.....1479 7 Fulton G9	State Bank of Cuba. d@15'02 Dec'33Stmt 70-644	K. Layne	G. L. Snively	C. O. Moore		50	10	(With Surp.)	217		277	60	25	65	75	52	Cont. Ill. N. Bk. & Tr. Co. and Drov. N., Chi.
Cullom.....489 7 Livingston F18	Farmers State Bank. d@15'18 Dec'33Stmt 70-1955	Chas. E. Jewkes	J. G. Dwyer	John D. Raboin	C. A. Raboin H. D. Raboin	25	3	(Incl. Res.)	6	70	104	22		35	43	4	Cont. Ill. N. Bk. & Tr. Co., Chi.
" " "	First National Bank. d@15'07 Dec'33Stmt 70-1243	J. L. Shearer	Chas. Ottmuller	W. J. Kiley	J. W. Shearer	25	5	(With Surp.)	100	26	156	59	47	11	39		
Cypress.....377 8 Johnson Q15	Far. & Merch. State Bank Dec'33Stmt 70-1244 d@15'13	J. J. Ritchey	D. C. Casper	J. F. Karraker	W. H. Hertter Iris R. Karraker	25	4	(Incl. Res.)	1	43	73	11	4	1	47	10	Cont. Ill. N. Bk. & Tr. Co., Chi.; Mtle.-Com. Bk. & Tr. Co., St. L.
Dalton City...403 7 Moultrie J16	Hight State Bank. d@15'17 Jan'34Stmt 70-1246	G. E. Hight Jas. Morrison, Ch.		C. R. Hight		30	12	(With Surp.)	75	3	120	17			96	7	Drov. N., Chi.; Millikin N. and N. Bk. of De- catur, Decatur.
Danforth.....369 7 Iroquois F26	Farmers State Bank. d@15'15 Dec'33Stmt 70-1248	Frank C. Wolgast	W. H. Whitsitt	W. F. Babcock	Alvin Wilken	30	10	(Incl. Res.)	4	169	213	46	31	33	102	1	Northern Tr. Co., Chi.
Danvers.....601 7 McLean G14	First National Bank. d@15'03 Dec'33Stmt 70-1249	E. A. Kinzinger	S. M. Elkins	Lyle S. Stuckey	H. H. Argo	25	10	(Incl. Res.)	7	211	260	76	32	10	120	22	City N. Bk. & Tr. Co., Chi.; Cent. N. Bk. & Tr. Co., Peoria.

CONTINENTAL ILLINOIS NATIONAL BANK AND TRUST COMPANY of CHICAGO



TOWN AND COUNTY. County Seats. Fig. under town is Fed. Res. District.	Mem. A. B. A. New State Priv. Mem. State B. Ass'n. [Etab. Fed. Res. Depts: T-Trust B-Bond d-Safe Deposit S-Savings	PRESIDENT.	VICE-PRESIDENT.	CASHIER.	ASS'T CASHIER.	LIABILITIES. (In Thousands of Dollars)					RESOURCES.					PRINCIPAL CORRESPONDENTS.		
						Capital	Surplus	Und.Prof. and or Reserves	Deposits	Other Liabilities	Totals	Cash, Ex. & Due from Bks	U.S. Gov. Securities	Other Securities	Loans & Dis- counts		Other Re- sources	
<b>Danville</b> .....36,765 7 Vermilion H22	<b>*FIRST NATIONAL BANK</b> Dec'33Stmt 70-85 d8@T*57	B. C. ENGLISH JAMES A. MEEKS. Ch. of Bd.	G. W. TELLING W. J. RAMM	J. H. MCGORMICK M. B. STINE, Tr. Off.	F. J. FRANK E. R. TELLING J. E. WHITMAN G. R. TELLING	\$ 500	\$ 250	\$ 31	\$ 3,373	\$ 548	\$ 4,702	\$ 463	\$ 788	\$ 833	\$ 2,164	\$ 454	N. City, N. Y.; Cont. Ill. N. Bk. & Tr. Co., Chi.; Ind. N., Indpls.	
		<b>Oldest Bank in Eastern Illinois.</b> <b>BILL OF LADING DRAFTS, COLLECTIONS AND ALL BANKING AND TRUST MATTERS ENTRUSTED TO US WILL BE GIVEN PROMPT AND CAREFUL ATTENTION.</b>								(Trust	Depar	tment		Resou	rces \$2	,295)		
	<b>*PALMER-AMERICAN NATIONAL BANK</b> Dec'33Stmt 70-87 d8@T*92	J. A. CATHCART THOMAS CONRON. Ch. of Bd.	J. A. FOSTER C. K. PALMER A. M. BUSHNELL	C. A. WHITE STANLEY MILES. A. C. and Tr. Off. J. H. WILLET. A. C. and Tr. Off.	J. E. McMILLAN L. O. FROMAN E. H. BLEVEANS LEE HITCHENS	300	150	69	1,842	346	2,707	309	670	272	1,282	174	Chase National Bank, New York Continental Illinois National Bank & Trust Co., Chicago Merch. National Bank, Indianapolis	
		<b>Collections a Specialty. Items sent us direct have particular attention and are remitted on day of payment.</b>								(Incl. Res.)	(Trust	Depar	tment		Resou	rces \$3	,265)	
	<b>*Second National Bank</b> Dec'33Stmt 70-86 d8@T*73	C. V. McClenathan	W. H. Martin	H. E. Douglas	D. W. Moore E. F. Reese J. F. Uhlein	500	254 (Incl. Prof.)	59 (Re- serves)	2,561 (Trust	500 Depa	3,874 rtment	1,150 Resou	727 rces \$1	641 ,426)	1,261	95	Chase N., N. Y.; 1st N. and Cont. Ill. N. Bk. & Tr. Co., Chi.	
	<b>Danville Clearing House</b> (Members indicated by a *)	Geo. W. Telling	J. A. Foster	W. H. Martin, Sec.	Harmon Andrews, Mgr.	(See pa Depo	ges 61- sits by	62-63 f Cities,	or Num States,	ber of etc.)	Nation	al, Stat	e and	Private	Banks,	Total		
<b>Davis</b> .....311 7 Stephenson A13	<b>State Bank of Davis</b> d@1\$28 Dec'33Stmt 70-1250	K. O. Knudson	A. E. Helmts	L. Newcomer		25	13	(With Surp.)	96		134	25	42	30	34	3	Cont. Ill. N. Bk. & Tr. Co., Chi.; State Bk. of Free- port, Freeport.	
<b>Decatur</b> .....57,510 7 Macon I 16	<b>*CITIZENS NATIONAL BANK</b> Dec'33Stmt 70-79 d@T*91	WM. BARNES, Jr. L. P. HALLADAY. Ch. of Bd.	W. C. GILMORE. V. P. and Cash.	WM. BARNES, Jr. J. G. WHITTLE. A. Tr. Off.	J. W. DOHERTY H. L. KLINE	200 Pf. 250	50	32 (Incl. Res.)	1,891	250	2,673	534	720	415	720	284	Chase N., N. Y.; Cont. Ill. N. Bk. & Tr. Co. and Northern Tr. Co., Chi.; 1st N., St. L.	
		<b>A complete staff of active officers give their personal attention to all business entrusted to this bank.</b>																
	<b>*MILLIKIN NATIONAL BANK</b> Dec'33Stmt 70-69 d@*60	O. B. GORIN	J. M. BROWNBACK J. P. GORIN W. R. MCGAUGHEY	B. GRALIKER C. L. WAGGONER, Aud.	C. A. IMBODEN B. A. IMBODEN E. E. JOYNT	500	100	334	6,874	497	8,305	2,433	2,316	585	2,815	156	Cent. Han. Bk. & Tr. Co. and N. City, N. Y.; 1st N. and Cont. Ill. N. Bk. & Tr. Co., Chi.; 1st N., St. L.	
		<b>ESTABLISHED 1860</b> <b>We invite the Accounts of Banks and Bankers.</b> <b>Send your Decatur items and collections direct to us.</b>																
	<b>Millikin Trust Company</b> T\$ 15 Dec'33Stmt 70-1875	O. B. Gorin	J. M. Brownback J. P. Gorin W. R. McGaughey	B. Graliker, Sec.	B. A. Imboden C. A. Imboden, E. E. Joynt, Ass't Secretaries	100	100	122		85	407	86		125	68	128	Millikin N., Decatur.	
	<b>THE NATIONAL BANK OF DECATUR</b> Dec'33Stmt 70-71 d@T*73	H. R. GREGORY MAX ATLAS. Ch. of Bd.	MAX ATLAS	S. J. BRADFIELD W. A. DERR, Tr. Off.	E. L. MAJOR	300	150	30	3,342	300	4,122	1,489	1,118	444	794	277	1st N., N. Y.; 1st N. and Cont. Ill. N. Bk. & Tr., Chi.; Mtl.-Com. Bk. & Tr. and 1st N., St. L.; Ind. N., Indpls.	
		<b>"DECATUR'S OLDEST NATIONAL BANK."</b> <b>Collections will be presented and remitted for promptly.</b>																
	<b>Decatur Clearing House</b> (Members indicated by a *)	O. B. Gorin	H. R. Gregory	W. A. Derr, Sec.	W. D. Mannering, Mgr.	(See pa Depo	ges 61- sits by	62-63 f Cities,	or Num States,	ber of etc.)	Nation	al, Stat	e and	Private	Banks,	Total		
<b>Deerfield</b> .....1852 7 Lake B20	<b>Deerfield State Bk.</b> d@1\$20 Dec'33Stmt 70-2028	Rudolph Lauer	C. J. Davis	J. W. McGinnis	Ira Gardner Luella Hatch	50	5	19 (Incl. Res.)	150		224	28		27	153	16	Northern Tr. Co., Chi.	

CONTINENTAL ILLINOIS NATIONAL BANK AND TRUST COMPANY of CHICAGO



Number under Name of Bank is the New Transit Number given to each bank in U. S. exclusively by The Rand-McNally Bankers' Directory, under the authority of The American Bankers Ass'n.

## ILLINOIS—Continued

Non-Bank Towns with Nearest Banking Point (Indexed Access.), Lawyers, Laws (indexed) in back of this volume. For Interest Rates, Holidays, etc., see Laws.

TOWN AND COUNTY. County Seats. Fig. under town is Fed. Res. District.	Mem. A.B.A. New State Priv. Mem. State B. Ass'n. [Etab. Fed. Res. Depts: T-Trust B-Bond d-Safe Deposit © Savings	PRESIDENT.	VICE-PRESIDENT.	CASHIER.	ASS'T CASHIER.	LIABILITIES. (In Thousands of Dollars)					RESOURCES.					PRINCIPAL CORRESPONDENTS.		
						Capital	Surplus	Und.Prof. and or Reserves	Deposits	Other Lia- bilities	Totals	Cash, Ex. & Due from Bks	U.S. Gov. Securi- ties	Other Securi- ties	Loans & Dis- counts		Other Re- sources	
De Kalb.....8545 7 DeKalb B16	De Kalb Trust & Savings Bank.....70-265...d@T*09 Dec'33Stmt	R. F. McCormick	Jos. Kendall	C. D. Thornton	B. Eckberg	\$ 75	\$ 20	\$ 6	\$ 253	-----	\$ 354	\$ 67	\$ 17	\$ 40	\$ 207	\$ 23	N. City, N. Y.; Cont. Ill. N. Bk. & Tr. Co., Chi.	
"....."	First National Bank in De Kalb.....70-262.....*759 Dec'33Stmt	P. A. Nehring		F. O. Crego		50 Pf. 75	50	13	1,322	\$ 41	1,551	366	176	266	709	34	Chase N., N. Y.; Cont. Ill. N. Bk. & Tr. Co., Chi.	
De Land.....474 7 Piatt H17	First National Bank.....*701 Dec'33Stmt 70-1059	G. R. Trenchard	G. R. Hursh H. L. Swartz	G. R. Hursh	G. R. Madden C. L. Fray	35	20	4	351	34	444	160	115	27	132	10	Cont. Ill. N. Bk. & Tr. Co., Chi.; N. Bk. of Deca- tur, Decatur.	
Delavan.....1084 7 Tazewell H12	TAZEWELL CO. NAT'L BANK Dec'33Stmt 70-805 @*769	W. W. CRABB	J. T. CULBERTSON JR.	LYMAN H. REGUR	JOHN WARNE FRANK B. SHELTON	50	50	3	427	50	580	132	81	21	315	31	Cont. Ill. N. Bk. & Tr. Co., Chi.; Cent. N. Bk. & Tr. Co., Peoria.	
Depue.....2200 7 Bureau E14	De Pue State Bank.....d@T*05 Dec'33Stmt 70-1254	"WHERE SAFE Special Attenti Please send 15c w Harry F. Ream	TY, COURTESY on given Bill of L ith each eight draft Albert Frey	AND SERVICE R ading drafts, Cash or presentation and C. W. Herzog	and Time Items. 25c for Credit Repor Alma A. Lawrence	25	15	22 (Incl. Res.)	142	22	226	26	-----	49	147	4	Cent. Han. Bk. & Tr. Co., N. Y.; Cont. Ill. N. Bk. & Tr. Co., Chi.	
De Soto.....673 8 Jackson P14	Albon State Bank.....3521 Dec'33Stmt 70-1930	G. N. Albon, Sr.	G. N. Albon, Jr.	Arthur Albon		15	2	13	36	-----	66	8	6	10	42	-----	1st N., Carbondale; N. Stock Yds. N., N. Stock Yards.	
Des Plaines.....8798 7 Cook B20	First Nat'l Bank.....d@T*13 Dec'33Stmt 70-1790	A. L. Webster	H. T. Bennett A. M. Purves	E. H. Schulze Grant Wiflin, V. P.	P. E. Flaminio C. W. Goodyear	50	50	8 (Incl. Res.)	886	50	1,044	356	248	72	301	67	Cont. Ill. N. Bk. & Tr. Co., Chi.	
Dewey.....134 7 Champaign H19	Dewey State Bank.....d@T*02 Dec'33Stmt 70-1256	J. F. Guynn	J. K. Jones	A. A. Jones	L. J. Grieser	20	-----	4 (Incl. Res.)	69	-----	93	36	19	5	25	8	Cont. Ill. N. Bk. & Tr. Co., Chi.; Champaign N., Champaign.	
Dieterich.....483 8 Effingham L13	First National Bank.....'09 Dec'33Stmt 70-1257	N. J. Stipp	A. O. Crays R. O. Crays	R. O. Crays		25	10	2 (Incl. Res.)	160	25	222	45	75	18	81	3	N. Stock Yds. N., N. Stock Yds.; 1st N., Effingham.	
Dix.....229 8 Jefferson N16	First State Bank.....*719 Dec'33Stmt 70-1260	A. L. Smith	M. L. Marshall N. W. Osborn	J. O. Purcell	Ruby E. Davis	15	2	2 (With Surp.)	51	-----	68	16	11	3	31	7	Mtle-Com. Bk. & Tr. Co., St. L.	
Dixon.....9908 7 Lee C13	"CITY NATIONAL BANK IN DIXON.....70-312...d@*733 Dec'33Stmt	Z. W. MOSS	J. L. DAVIES	CLYDE H. LENOX	VERN TENNANT	100	20	-----	836	100	1,056	527	101	263	97	68	Chase N., N. Y.; Cont. Ill. N. Bk. & Tr. Co., Chi.	
"....."	DIXON NATIONAL BANK Dec'33Stmt 70-313 d@*71	A. P. ARMINGTON. Collections and FEE IN ADVANCE No advance fee	E. H. RICKARD. Requests for Cred CE: Plain sight required on Bill of	L. L. WILHELM	H. G. BYERS	300	50	56	1,923	100	2,429	556	412	666	687	108	Irv. Tr. Co., N. Y.; 1st N., Chi.	
Dolton.....2923 7 Cook D22	First National Bank.....d@T*07 Dec'33Stmt 70-664	M. R. Weidner	H. J. Anders	W. H. Baker	William Staat	50	30	9 (Incl. Res.)	269	86	444	36	50	128	203	27	City N. Bk. & Tr. Co., Chi.	
Dongola.....635 8 Union R15	First State Bank.....d@T*06 Dec'33Stmt 70-1261	W. W. Karraker	J. B. Jackson	E. L. Goodman	Ina D. Mason	25	20	6	222	-----	273	22	29	15	177	30	Cont. Ill. N. Bk. & Tr. Co., Chi.; Mtle-Com. Bk. & Tr. Co., St. L.	
Dubois.....197 8 Washington O14	Du Bois State Bank.....*709 Dec'33Stmt 70-1264	Walter R. Kimzey, Ch. of Bd. and Pres.	Chas. Reminger	J. P. Setzekorn	E. C. Corgan	15	2	43 (Re- serves)	76	15	151	15	5	94	33	4	Mtle-Com. Bk. & Tr. Co., St. L.	
Dundee.....5400 Kane B18	First National Bank Dec'33Stmt 70-416 d@T*03	Wm. L. Graening	A. D. Edwards	Roy E. Campbell, Exec. V. P. and Cash.	O. J. Bollmann	50	5	3	437	50	545	79	78	151	200	37	Irv. Tr. Co., N. Y.; 1st N., Chi.; 1st N., Elgin.	
Dunlap.....158 7 Peoria F12	Dunlap State Bank.....d*798 Dec'33Stmt 70-1266	W. D. C. Threshie		H. Winchester	S. E. Ashbaugh	25	3	2 (Incl. Res.)	149	-----	179	67	12	-----	95	5	Cent. N. Bk. & Tr. Co., Peoria.	
Dupo.....2082 8 St. Clair N10	Dupo State Sav. Bk. d@*713 Feb'34Stmt 70-1814	D. D. Taylor, Ch. of Bd. and Pres.	C. H. LaCroix, Jr. L. J. Dyroff	Albert Metzger	Hulda Breidecker	25	15	2	118	-----	160	36	-----	18	99	7	N. Stk. Yds. N., N. Stk. Yds.	
Du Quoin.....7593 8 Perry O14	DU QUOIN STATE BANK Dec'33Stmt 70-371 d@*715	W. W. Parks	J. Naumer	A. J. Guerrettaz	B. H. Melvin	50	25	10 (Incl. Res.)	524	-----	609	160	20	173	228	28	City N. Bk. & Tr. Co., Chi.; 1st N., St. L.; N. Stk. Yds. N., N. Stk. Yds.	
"....."	First National Bank.....d@T*60 70-370	H. C. Miller R. S. Linzee, V. P.	W. J. Forester Chas. Rogers, Jr. G. Croessmann	L. S. Smith, Jr. V. P. and Cash. R. S. Steel, A. C. L. A. Weicker	H. L. Ward Florence Baird Emma E. Weinberg H. J. West A. S. Lower	(Oper the ating o Curre n restr icted b asis u nder C on serv ator H . C. M iller, a ppoint ed by the Comptroller of	60	12	45 (Incl. Res.)	782	-----	899	223	337	130	173	36	Chase N., N. Y.; Cont. Ill. N. Bk. & Tr. and Northern Tr., Chi.
Dwight.....2534 7 Livingston E18	Bank of Dwight.....d@*706 Dec'33Stmt 70-620	C. D. McWilliams	Edw. McWilliams J. P. McWilliams			50	10	1	368	44	473	146	132	23	160	12	1st N., Chi.	
"....."	FIRST NATIONAL BANK Dec'33Stmt 70-621 d@*705	E. M. Hoffman	John J. Doherty, Exec.	J. J. Spandet	F. A. Haise													

CONTINENTAL ILLINOIS NATIONAL BANK AND TRUST COMPANY of CHICAGO



TOWN AND COUNTY.		Mem. A. B. A. New State Priv. Mem. State B. Ass'n. (Estab. Fed. Res. Depts. Trust B-Bond d-Safe Deposit Savings	PRESIDENT.	VICE-PRESIDENT.	CASHIER.	ASS'T CASHIER.	LIABILITIES. (In Thousands of Dollars)						RESOURCES.						PRINCIPAL CORRESPONDENTS.
							Capital	Surplus	Und.Prof. and or Reserves	Deposits	Other Liabilities	Totals	Cash.Ex. & Due from Bks	U.S.Gov. Securities	Other Securities	Loans & Dis-counts	Other Re-sources		
East Alton	4502 8 Madison M10	Illinois State Bank d@1\$'04 Dec'33Stmt 70-1173	J. M. Olin	O. Gnerich	H. V. Meyer	L. L. Ricks	\$ 50	\$ 50	\$ 30 (Incl. Res.)	\$ 815		\$ 945	\$ 426	\$ 23	\$ 94	\$ 360	\$ 42	Cont. Ill. N. Bk. & Tr., Chi.; Boatmens N., St. L.; 1st N. Bk. & Tr., Alton.	
E. Dubuque	1395 7 Jo. Daviess A8	EAST DUBUQUE SAV. BANK Dec'33Stmt 70-1268 d@1\$'91	S. C. Peaslee J. A. Meuser, Ch.	J. A. Meuser Fred Mutschler	E. O. Klotz	F. P. Courtade H. C. Kuhl	50	20	67	375		512	90		200	222		Cent. Han. Bk. & Tr., N. Y.; 1st N. and Cont. Ill. N. Bk. & Tr., Chi.	
"	"	State Bank of E. Dubuque Dec'33Stmt 70-1891 d@1\$'16	F. F. McGuire	R. J. Cullen	R. J. Cullen	J. B. Helbing, A. C. and Sec. of Bd.	25	10	20 (Incl. Res.)	230		285	48	5	111	118	3	N. City, N. Y.; 1st N. and Northern Tr. Co., Chi.	
East Moline	10,107 7 Rock Island D9	STATE BANK OF EAST MO- LINE 70-547 d@1\$'03 Dec'33Stmt	N. A. Larson	R. V. Speybroeck B. H. Ryan, Exec.	H. C. Chapman		100	50	34 (Incl. Res.)	869	\$ 101	1,154	189	69	367	400	129	N. City, N. Y.; Cont. Ill. N. Bk. & Tr. Co. and Harris Tr. & Sav., Chi.	
East Peoria	5027 7 Tazewell G13	*First National Bank in East Peoria 70-1270 d@1\$'34 Feb'34Stmt	Paul L. Boehme		T. E. Holland		50 (Charter issued February 17, 1934.)					50	50						
"	"	*Fond Du Lac State Bank Dec'33Stmt 70-1993 d@1\$'19 (Member Peoria Clearing Ho use Ass'n*; affiliate +)	Warren Sutliff	Samuel F. Ruetter	Samuel F. Ruetter	Helen M. Vicie	50	5	11 (Incl. Res.)	254	5	325	32	16	12	223	42	Cont. Ill. N. Bk. & Tr. Co., Chi.; Cent. N. Bk. & Tr. Co., Peoria.	
East St. Louis	74,347 8 St. Clair M10	<b>FIRST NATIONAL BANK IN EAST ST. LOUIS</b> 70-16 d@1\$'65	A. C. JOHNSON	A. W. BALTZ W. K. CANNADY J. J. HALPIN	R. F. READER	C. G. ROGERS L. A. PFEIFFER N. W. CHITTY	(Operating on restricted basis under Conservator Guy Hilt, appointed by the Comptroller of the												
<b>ESTABLISHED 1865.</b> A Commercial Bank with a Modern Trust Department. Unsurpassed Collection Service.																			
"	"	Illinois State Trust Co. T'01 Dec'32Stmt	A. C. Johnson A. W. Baltz, V. P.	W. K. Cannady G. W. Brichler	C. G. Rogers, Sec. D. D. Goodell, A. Sec. R. F. Reader, A. Sec.	H. G. Allison, A. Sec.	50	306	(With Surp.)	211	930	1,497	66		277	81	1,073	1st N., St. L.	
"	"	<b>NATIONAL STOCK YARDS NATIONAL BANK</b>	(Refer to National	Stock Yards, Illinois)															
"	"	<b>SOUTHERN ILLINOIS NATIONAL BANK</b> Jan'34Stmt 70-17 d@1\$'69	P. S. ABT	L. C. W. HECHT M. H. JOST J. E. HAMLIN FRED GIESING	J. A. HARSZY, V. P. and Cash.	M. J. BURNS NELL R. HAYES A. W. LANG	150 Pf. 500	72	(With Surp.)	4,055	163	4,940	1,108	1,033	1,222	1,063	514	1st N., N. Y.; Cont. Ill. N. Bk. & Tr. Co., Chi.; 1st N., Phil. and St. L.	
"	"	<b>UNION TRUST COMPANY</b> Dec'33Stmt 70-18 d@1\$'01	PAUL A. SCHLAFLY C. B. FOX, Ch. of Bd.	H. C. HARTKOPF J. F. SCHLAFLY	F. J. SHAY	D. L. LEMING H. J. HORMBERG, A. Sec. E. C. WEIHL, Tr. Off.	300	60	106 (Incl. Res.)	2,479	200	3,145	645	636	663	771	430	Chem. Bk. & Tr. Co., N. Y.; Cont. Ill. N. Bk. & Tr. Co., Chi.; 1st N., St. L.; Mellon N., Pitt.	
<b>Member Federal Reserve System.</b>																			
Eddyville	115 8 Pope Q17	State Bank of Eddyville Dec'33Stmt 70-1271 \$12	John Stone, Ch. of Bd. and Pres.	Mary M. Maynor	J. L. Ragan	Jessie Ragan Cressie Ragan	15	2	3 (Incl. Res.)	48		68	23	2		39	4	Cont. Ill. N. Bk. & Tr. Co., Chi.; N. Stk. Yds. N., N. Stk. Yds.	

**CONTINENTAL ILLINOIS NATIONAL BANK AND TRUST COMPANY of CHICAGO**



Number under Name of Bank is the New Transf. Number given to each bank in U. S. exclusively by The Rand-McNally Bankers' Directory, under the authority of The American Bankers Ass'n.

## ILLINOIS—Continued

Non-Bank Towns with Nearest Banking Point (Indexed Acces.), Lawyers, Laws (Indexed) in back of this volume. For Interest Rates, Holidays, etc., see Laws.

TOWN AND COUNTY. County Seats. Fig. under town is Fed. Res. District.	Mem. A. B. A. New State Priv. Mem. State B. Ass'n. [Estab. Fed. Res. Depts. Trust B-Bond d-Safe Deposit @ Savings	PRESIDENT.	VICE-PRESIDENT.	CASHIER.	ASST CASHIER.	LIABILITIES. (In Thousands of Dollars)					RESOURCES.					PRINCIPAL CORRESPONDENTS.	
						Capital	Surplus	Und.Prof. and or Reserves	Deposits	Other Li- abilities	Totals	Cash,Ex. & Due fromBks	U.S.Gov. Securi- ties	Other Securi- ties	Loans & Dis- counts		Other Re- sources
Edwardsville 6235 8 Madison Mill	THE BANK OF EDWARDSVILLE Dec'33Stmt ♦70-407 d@•\$'68	EDW. H. STOLZE--- GEO. D. BURROUGHS, Ch. of Bd. OLDEST BANK Your banking b	W. L. HADLEY S. D. WHEELER	S. V. CROSSMAN --- GEO. C. STULLKEN --- KENNETH SHAW		\$ 150	\$ 150	\$ 18 (Incl. Res.)	\$ 1,126	\$ 17	\$ 1,461	\$ 201		\$ 414	\$ 601	\$ 245	Chase N., N. Y.; 1st N., Chi.; Mtle.-Com. Bk. & Tr. Co., St. L.
	EDWARDSVILLE NATIONAL BANK & TRUST CO. Dec'33Stmt 70-410 d@•\$'17 Illinois Midwest Joint Stock Land Bank 70-411 d@•\$'22 Dec'33Stmt	CHARLES BOESCHENSTEIN	E. A. FRESEN --- W. G. MARTIN --- WM. AHRENS, A. C.	A. C. BOEKER, A. C. and Tr. Off. LESTER BROCKMEIER		200	67	(With Surp.)	3,307	201	3,775	1,016	\$ 440	1,089	961	269	N. City, N. Y.; Cont. Ill. N. Bk. & Tr. Co. and 1st N., Chi.; 1st N., St. L.
	Only National Bank at Madison County Seat (Merger of Edwardsville National Bank and Citizens State & Trust Bank)	Frank Godfrey ---	Ernest Hoover ---	J. L. Simpson, Sec. and Tr.		192		62 (Incl. Res.)	4,486 (Farm Ln. Bd s.)	4	4,744	30			4,022	692	Edwardsville N. Bk. & Tr. Co., Edwardsville.
Effingham 4978 8 Effingham L17	EFFINGHAM STATE BANK Dec'33Stmt ♦70-454 d@•\$'81	W. H. ENGBRING, Pres. and Tr. Off. OLDEST AND Special attention Please send 15c with each sight draft for H. B. WERNING	HENRY EVERSMAN, V. P. and Tr. Off. LARGEST BANK n given Bill of La th each sight draft fo WM. B. WRIGHT GEO. I. DANKS Try the "First National" First f us with each sight 15 cents sent to 25 cents for each Percy Meredith	J. A. FELDHAKE --- IN THE COUNTY ding drafts, Cash presentation and 25 F. B. WERNING or Complete Ban king Service. ation, and sonal attention. Geo. C. Dobson	HENRY G. ENGBRING HENRY L. EVERSMAN and Time Items. for Credit Reports. P. W. KOBLDT E. L. WEIDMAN King Service. ation, and sonal attention. Geo. C. Dobson	110	25	17 (Incl. Res.)	1,082	25	1,259	142	86	250	688	93	Cent. Han. Bk. & Tr., N. Y.; Cont. Ill. N. Bk. & Tr., Chi.; Mtle.-Com. Bk. & Tr., St. L.
	FIRST NATIONAL BANK Dec'33Stmt 70-455 d@•\$'60					50	20	7	570	25	672	120	81	95	343	33	Chem. Bk. & Tr. Co., N. Y.; Cont. Ill. N. Bk. & Tr. Co., Chi.; 1st N., St. L.
Elburn 548 7 Kane C18	KANE COUNTY BANK & TR. COMPANY Dec'33Stmt 70-1018 d@•\$'90 El Dara State Bank d@•\$'20 Dec'33Stmt 70-1707					50	50	6	369		475	90	24	57	263	41	Cont. Ill. N. Bk. & Tr. Co. and Live Stk. N., Chi.
El Dara 165 8 Pike J6 Eldorado 4482 8 Saline P18	C. P. BURNETT & SONS, BANKERS Dec'33Stmt ♦70-485 d@•\$'21 (A State Bank) First State Bank d@•\$'06 Dec'33Stmt 70-486					10		13	88		111	26	33		51	1	Mtle. Tr. & Sav., Quincy.
	State Bank of Eldred d@•\$'10 Dec'33Stmt 70-1272					100	50	7 (Incl. Res.)	1,277		1,434	585	288	285	256	20	Chase N., N. Y.; North- ern Tr. Co., Chi.; 1st N., St. L.
	Elgin City Bkg. Co. d@•\$'69 Dec'33Stmt 70-95	Thos. Mahoney ---	L. F. Wise ---	W. O. Reynolds ---		50	12	11 (Incl. Res.)	136	6	215	61	8	14	98	34	City N. Bk. & Tr. Co., Chi.; Mtle.-Com. Bk. & Tr. Co., St. L.
Eldred 282 8 Greene K8	Elgin National Bank d@•\$'92 Dec'33Stmt 70-98	John Langer ---	Chas. H. Smith ---	R. J. Logan ---		25	1	5 (Incl. Res.)	119		150	41			95	14	Cont. Ill. N. Bk. & Tr. Co., Chi.; 1st N., St. L.
Elgin 35,929 7 Kane B18	First National Bank d@•\$'65 Dec'33Stmt 70-94	G. M. Peck ---	Lyman F. Black ---	George W. Glos ---	A. J. Wilkening ---	300	100	304 (Incl. Res.)	1,961		2,665	527	706	714	621	97	Chase N., N. Y.; Cont. Ill. N. Bk. & Tr. and Northern Tr., Chi.
	Union National Bk. d@•\$'04 Dec'33Stmt 70-99	Wm. Muirhead ---	Henry Muntz ---	C. F. O'Hara ---	F. C. Meyers --- J. C. Duck	100	25	40 (Incl. Res.)	842	25	1,032	226	84	290	365	67	Cent. Han. Bk. & Tr. Co., N. Y.; Cont. Ill. N. Bk. & Tr. Co., Chi.
Elizabeth 651 7 Jo Daviess A10 Elizabethtown 8 Hardin Q19 488	Elkville State Bk. d@•\$'06 Dec'33Stmt 70-1275 Bank of Ellsworth d@•\$'90 Dec'33Stmt 70-1279	J. M. Fletcher ---	Lyman F. Black ---	G. W. Glos ---	Otto Parlasca --- P. J. Wolf Martin Seybold G. R. Sylla W. H. Bosworth	300	100	236 (Incl. Res.)	2,328	50	3,014	1,028	979	189	727	91	Chase N., N. Y.; Cont. Ill. N. Bk. & Tr. Co. and 1st N., Chi.
Elkville 1133 8 Jackson P14 Ellsworth 261 7 McLean H16	Elmhurst State Bank Dec'33Stmt 70-598 d@•\$'04	J. A. Russell ---	A. L. Metzel ---	A. L. Metzel ---	C. O. Daniel --- A. M. Groezinger C. D. Ledbetter Florence Fletcher	100	50	130 (Incl. Res.)	1,159	100	1,539	353	509	264	264	149	N. City, N. Y.; Cont. Ill. N. Bk. & Tr. Co., Chi.
Elmhurst 14,055 7 Du Page C20	York State Bank Feb'34Stmt 70-2115 First Farmers State Bank Dec'33Stmt 70-1280 d@•\$'86	Jacob Bertsch ---	Bernh. Dittmar ---	Lois E. Nash ---		40	33	4 (Incl. Res.)	496		573	135	40	76	303	19	Northern Tr. and Cont. Ill. N. Bk. & Tr., Chi.
		W. P. Warford ---	G. W. Ledbetter ---	E. F. Wall, Jr. ---		30	15	13 (Incl. Res.)	228		286	47		61	168	10	1st N., Chi. and St. L.; Old N. and Citiz. N., Evansville, Ind.
Elmwood 1166 7 Peoria F10		E. E. Kimmel ---	C. J. Ohamness ---	H. H. Noonan ---	T. V. Butler ---	25	4	1 (Incl. Res.)	89		119	15	5	18	69	12	Cont. Ill. N. Bk. & Tr. Co., Chi.; 1st N., St. L.
		C. A. Shinkle ---	Frank VanGundy ---	O. C. Kreitzer ---	Edith Bowman ---	30	6	2 (Und. Prof.)	38	19	95	17			78		Northern Tr. Co., Chi.; Corn Belt, Bloomington.
		H. C. Schumacher ---	A. F. Bates --- O. W. Balgemann	Otto A. Popp, Cash. and Sec. W. C. Schaefer, A. Joe Reilly	R. H. Stone --- W. G. Koenig Sec. and Tr. Off. Mildred Carlson ---	250	50	136 (Incl. Res.)	1,882		2,318	377	58	841	720	322	Chem. Bk. & Tr. Co., N. Y.; Cont. Ill. N. Bk. & Tr. Co., Chi.
		A. A. Timke --- A. G. Fischer, Ch. M. T. Lott	Eugene Dramm, Geo. Boeger C. W. Lott	L. E. Seltzer ---		50	10	7 (Incl. Res.)	200		267	80	58	48	81		Cont. Ill. N. Bk. & Tr. Co., Chi.
						60	16	(With Surp.)	438	47	561	103		81	347	30	Irv. Tr. N. Y.; 1st N., Chi.; 1st N., Peoria.

CONTINENTAL ILLINOIS NATIONAL BANK AND TRUST COMPANY of CHICAGO



TOWN AND COUNTY County Seats. Fig. under town is Fed. Res. District.	Mem. A. B. A. "New State Priv. Mem. State B. Ass'n. (Etab. Fed. Res. Depts. T-Trust B-Bond d-Safe Deposit S-Savings	PRESIDENT.	VICE-PRESIDENT.	CASHIER.	ASS'T CASHIER.	LIABILITIES. (In Thousands of Dollars)										RESOURCES.					PRINCIPAL CORRESPONDENTS.
						Capital	Surplus	Und.Prof. and or Reserves	Deposits	Other Li- abilities	Totals	Cash,Ex. & Due fromBks	U.S.Gov. Securi- ties	Other Securi- ties	Loans & Dis- counts	Other Re- sources					
El Paso -----1578 7 Woodford G16	El Paso National Bank Dec'33Stmt 70-734 d@T\$1'32	J. R. McKinney ---	A. H. Waite -----	W. D. Kitchell----	C. A. Roberts -----	\$ 35	\$ 5	\$ 1	\$ 217	-----	\$ 258	\$ 73	\$ 58	\$ 4	\$ 92	\$ 31	Cont. Ill. N. Bk. & Tr. Co., Chi.; Jefferson Tr. & Sav., Peoria.				
" ----- "	WOODFORD COUNTY NAT. BK.-----70-735 d@T\$1'1900	J. F. SHEPARD ----- Special facilities for handling Bill of Lading drafts (Please send 15c with each sight draft for presentation and 25c for Credit Reports.)	R. E. GORDON-----	CHARLES TURNER----	EMMA R. GLESSING-- (Operating on restricted basis under Commissionator Ralph A. Burst, appointed by the Comptroller of																
Emden -----401 7 Logan H13	Farmers State Bank ----\$1'18 Dec'33Stmt 70-1281	Flora A. McCormick	R. L. McCormick-- J. B. McCormick	C. J. McCormick --	L. J. McCormick--	35	5	2 (Incl. Res.)	170	-----	212	55	-----	-----	151	6	Cont. Ill. N. Bk. & Tr. Co., Chi.; Cent. N. Bk. & Tr. Co., Peoria.				
Emington -----151 7 Livingston F19	Taylor State Bank -----\$1'17 Dec'33Stmt 70-1282	Conrad Masching--	Willis Hamilton---	J. M. Wyllie.-----	J. P. Wyllie.-----	30	10	4	185	-----	229	86	59	9	61	14	Cont. Ill. N. Bk. & Tr. Co., Chi.				
Enfield -----744 8 White O19	First National Bank.-----\$1'05 Dec'33Stmt 70-892	W. A. McClain ----	Clinton Staley----	L. A. Gowdy.-----	Mattie Connery---- H. E. McCurdy	30	7	(With Surp.)	178	\$ 30	245	35	40	49	100	21	1st N., St. L.; Old N., Evansville.				
Eureka -----1534 7 Woodford G14	FARMERS STATE BANK Dec'33Stmt 70-715 @T\$1'13	RICHARD DICKINSON Oldest and Largest Bank. Member Federal Reserve System. Special attention given Bill of Lading drafts, Cash and Time Items. (Please send 15c with each sight draft for presentation and 25c for Credit Reports.)	J. M. ALLEN-----	B. L. COLBURN-----	C. L. KAUFMAN-----	50	10	5	566	-----	631	95	252	102	171	11	Cent. Han. Bk. & Tr. Co., N. Y.; Cont. Ill. N. Bk. & Tr. Co., Chi.; 1st N., Peoria.				
Evanston ---63,338 7 Cook B22	*+ EVANSTON TR. & SAV. BANK Dec'33Stmt 70-115 d@T\$1'14	C. J. GOLEE. Ch. of Bd. and Pres.	JOSEPH L. McNAB---	ELMER M. GALITZ---	F. J. PFANLER, Jr.---	200	100	69 (Incl. Res.)	1,265	104	1,738	301	194	499	680	64	Chase N., N. Y.; Cont. Ill. N. Bk. & Tr. Co., Chi.				
" ----- "	*+ FIRST NATIONAL BANK AND TRUST COMPANY Dec'33Stmt 70-114 d@T\$1'33	CHAS. N. STEVENS. Ch. of Bd.	W. W. BUCHANAN, V. P. and Tr. Off.	J. A. BROOKS-----	SHELBY T. DEXTER-- JOHN B. HAPP JARVIS A. SHEDD JOHN A. STEWART	300	37	6 (Re- serves)	2,845	150	3,338	926	786	690	667	269	Guaranty Tr. Co., N. Y.; Cont. Ill. N. Bk. & Tr. Co., 1st N., and City N. Bk. & Tr. Co., Chi.				
" ----- "	*+ STATE BANK & TRUST COMPANY Dec'33Stmt 70-113 d@T\$1'74	WIRT WRIGHT Ch. of Bd.	G. H. TOMLINSON --- C. J. LUTHER L. J. KNAPP A. K. SCHEIDENHELM C. E. H. JOHNSON, A. V. P.	F. U. CARLBORG --- F. O. POTTER, Sec. R. J. DARBY, Tr. Off. E. A. BARBER, Mgr. Vault Dept.	A. C. LEXOW ----- F. C. MCCABE M. W. READING, A. Mgr. Mgt. Serv. Dept.	500	300	236	8,900	13	9,949	1,763	3,018	1,323	2,877	968	Natl. City Bk. and Bkrs. Tr. Co., N. Y.; Cont. Ill. N. Bk. & Tr. Co., and 1st N. Bk., Chi.; Phil. N. Bk., Phil.				
		OLDEST AND LARGEST BANK IN EVANSTON Commercial banking, Savings, Bond and Trust Departments.				DIRECTORS Arthur Andersen Sewel L. Avery Scott Brown Nelson L. Buck Kenneth F. Burgess Robert W. Campbell William A. Dyche Augustus Knight James F. Oates C. H. Peppenhusen F. J. Scheidenhelm Philip R. Shumway G. H. Tomlinson Howell N. Tyson Wirt Wright															
	Evanston Clearing House--- (Members indicated by *) (Banks affiliated with Chicago	G. H. Tomlinson --	Elmer Galitz -----	J. A. Brooks, Sec. and Tr.		(See page 61-62-63 for Number of Cities, States, etc.)						National	State	and	Private	Banks	Total				

CONTINENTAL ILLINOIS NATIONAL BANK AND TRUST COMPANY of CHICAGO



Number under Name of Bank is the New Transit Number given to each bank in U. S. exclusively by The Rand-McNally Bankers' Directory, under the authority of The American Bankers Ass'n.

## ILLINOIS—Continued

Non-Bank Towns with Nearest Banking Point (Indexed Access.), Lawyers, Laws (indexed) in back of this volume. For Interest Rates, Holidays, etc., see Laws.

TOWN AND COUNTY. County Seats. Fig. under town is Fed. Res. District.	Mem. A. B. A. New State Priv. Mem. State B. Ass'n. [Etab. Fed. Res. Depts: T-Trust B-Bond d-Safe Deposit @ Savings	PRESIDENT.	VICE-PRESIDENT.	CASHIER.	ASS'T CASHIER.	LIABILITIES. (In Thousands of Dollars)					RESOURCES.					PRINCIPAL CORRESPONDENTS.	
						Capital	Surplus	Und.Prof. and Reserves	Deposits	Other Li- abilities	Totals	Cash, Ex. & Due from Bks	U.S.Gov. Securi- ties	Other Securi- ties	Loans & Dis- counts		Other Re- sources
Evansville ..... 543 8 Randolph O11	Bank of Evansville.....@:\$'95 Dec'33Stmt 70-1287	G. N. Sauer.....	P. E. Sauer.....	A. E. Schuette.....	G. A. Theobald.....	\$ 25	\$ 25	\$ 44 (Incl. Res.)	\$ 584	-----	\$ 678	\$ 71	\$ 143	\$ 388	\$ 54	\$ 22	Mtle.-Com. Bk. & Tr. Co. and 1st N., St. L.
Ewing ..... 342 8 Franklin O16	Ewing State Bank.....\$'19 Dec'33Stmt 70-1288	Willis Payne.....	B. E. Threlkeld J. D. Pearce	C. V. Clark.....	Mollie Clark.....	15	1	-----	52	-----	68	22	-----	2	38	6 N. Stock Yds. N., N. Stock Yds., Ill.	
Fairbury ..... 2310 7 Livingston G17	Fairbury State Bank Dec'33Stmt 70-563 d@:\$'31	T. D. Karnes.....	G. A. Sutton.....	M. E. Tarp.....	C. R. Voris W. W. Holloway	50	23	7 (Incl. Res.)	408	-----	488	146	42	22	229	49 1st N., Chi.; Com. Merch. N. Bk. & Tr. Co., Peoria.	
" ..... "	Farmers State Bank Dec'33Stmt 70-1060 d@:\$'18	Joe Gerber.....	J. Nussbaum W. E. Winslow	O. A. Shanks.....	J. W. Gerber.....	40	8	14 (Incl. Res.)	311	-----	373	128	15	37	178	15 Cont. Ill. N. Bk. & Tr. Co., 1st N., Chi.; Cent. N. Bk. & Tr. Co., Peoria.	
Fairfield ..... 3280 8 Wayne N18	Fairfield National Bank Dec'33Stmt 70-572 d@:\$'03	A. J. Poorman.....	G. W. Johns D. L. Garrison	J. R. Meyer.....	Chloe Weaver W. H. Boze	85	25	11	955	\$ 60	4,136	175	166	161	596	38 Cont. Ill. N. Bk. & Tr. Co., Chi.; 1st N., St. L.; Old N., Evansville.	
Fairmount ..... 741 7 Vermillion I20	First National Bank.....@:\$'05 Dec'33Stmt 70-933	G. R. Catlett.....	K. R. Catlett.....	S. T. Catlett.....	John E. Cast.....	30	8	(With Surp.)	169	30	237	60	50	6	114	7 Chase N., N. Y.; Cont. Ill. N. Bk. & Tr. Co., Chi.; 2d N., Danville.	
" ..... "	Porterfield's State Bank Dec'33Stmt 70-932 d@:\$'91	W. B. Porterfield.....	N. R. Porterfield.....	Wilfred Hickman.....	-----	25	6	5 (Incl. Res.)	38	-----	74	11	5	-----	47	11 1st N., Chi.; 2d N., Dan- ville.	
Fairview ..... 522 7 Fulton G10	Fairview State Banking Co. Dec'33Stmt 70-1290 d@:\$'85	John W. Gaddis.....	W. L. Crouch.....	O. L. Wilson.....	-----	50	50	185 (Incl. Res.)	217	-----	502	58	5	107	264	68 Cont. Ill. N. Bk. & Tr. Co., Chi.; 1st N., Peoria.	
Farina ..... 694 8 Fayette M16	State Bank of Farina @:\$'02 Dec'33Stmt 70-1292	C. T. Wade.....	C. E. Persels.....	P. M. Maxfield.....	J. H. Irish.....	50	17	3	114	7	191	26	-----	8	135	22 Harris Tr. & Sav., Chi.; N. Stock Yds. N., N. Stock Yds., Ill.	
Farmington ..... 2269 7 Fulton G10	Bank of Farmington.....\$'03 Dec'33Stmt 70-588	E. L. Parks.....	Geo. Ross.....	Donald Parks.....	-----	50	11	(With Surp.)	376	-----	437	194	23	46	145	29 1st N., Chi.; Com'l Merch. N. Bk. & Tr., Peoria.	
Ferris ..... 250 7 Hancock G5	Farmers State Bank d@:\$'04 Dec'33Stmt 70-1294	W. J. Singleton.....	James D. Baird.....	O. C. Daggett.....	B. G. Triboulet.....	25	10	3 (Incl. Res.)	143	-----	181	30	12	25	105	9 Drov. N., Chi.; Ill. State, Quincy.	
Fidelity ..... 138 8 Jersey K10	State Bank of Fidelity.....\$'20 Dec'33Stmt 70-1813	John Ewin.....	Jas. H. Ryan.....	Alfred Van Bebber.....	-----	25	2	3	55	-----	85	15	-----	-----	66	4 N. Stock Yds. N., N. Stock Yds., Ill.	
Fithian ..... 461 7 Vermillion I20	Farmers State Bank d@:\$'19 Dec'33Stmt 70-1967	Leo Freese.....	E. E. Freeman.....	R. H. McAlister.....	-----	25	1	10 (Incl. Res.)	58	-----	94	26	-----	3	50	15 Cont. Ill. N. Bk. & Tr. Co., Chi.	
Flanagan ..... 631 7 Livingston F16	Flanagan State Bk. d@:\$'13 Dec'33Stmt 70-1826	Thos. Dillon.....	J. H. Linneman, Jr.	J. H. Duis.....	H. J. Schwerin.....	25	6	50 (Incl. Res.)	180	-----	261	52	4	41	152	12 Cont. Ill. N. Bk. & Tr. Co., Chi.	
Flat Rock ..... 584 8 Crawford L21	Peoples State Bank.....\$'18 Dec'33Stmt 70-1938	Abel Hasper.....	A. N. Vinsel.....	C. M. Weger.....	Myrtelle Dickinson K. A. Duncan	24	-----	24 (Re- serves)	66	15	129	18	24	1	87	19 City N. Bk. & Tr. Co., Chi.; 1st N., Robinson.	
Flora ..... 4393 8 Clay M18	First National Bank @:\$'72 Dec'33Stmt 70-535	H. F. Pixley.....	Ed. Mann.....	C. E. Hemphill.....	H. C. Michels.....	50	25	6	625	50	756	141	92	122	352	49 N. City, N. Y.; Cont. Ill. N. Bk. & Tr. Co., Chi.; Miss. Valley Tr., St. L.	
Forest City ..... 269 7 Mason H11	Forest City State Bank...\$'16 Dec'33Stmt 70-1303	J. Pemberton.....	W. J. Heinhorst.....	Elsie White.....	-----	25	5	4	50	-----	84	31	-----	8	36	9 Cont. Ill. N. Bk. & Tr. Co., Chi.; Com'l Merch. N. Bk. & Tr. Co., Peoria.	
Forrest ..... 915 7 Livingston F18	FIRST STATE BANK d@:\$'14 Dec'33Stmt 70-1304	{ J. W. JENNINGS..... Please send 15c with each sight draft for presentation and	J. F. WALLACE.....	E. B. FUNK.....	WM. G. FOLLMER..... VELMA B. BROWN 25c for Credit Report ts.	25	25	13 (Incl. Res.)	204	-----	267	70	1	12	173	11 Cont. Ill. N. Bk. & Tr. Co., Chi.; Com'l Merch. N. Bk. & Tr. Co., Peoria.	
Forreston ..... 908 7 Ogle B12	Forreston State Bank Dec'33Stmt 70-1305 d@:\$'87	C. F. Robertson.....	O. A. Beebe Herman Brandt	B. H. Unangst.....	Herman Greenfield.....	75	25	224 (Incl. Res.)	134	86	544	45	-----	320	157	22 Cont. Ill. N. Bk. & Tr. Co., Drov. N. and Live Stk. N., Chi.	
Fowler ..... 175 8 Adams I5	Bank of Fowler.....d@:\$'20 Dec'33Stmt 70-1995	R. M. Stahl.....	H. L. Myers.....	S. E. McAfee.....	Fern Whitehead.....	30	1	32 (Incl. Res.)	79	-----	142	14	-----	35	75	18 Cont. Ill. N. Bk. & Tr. Co., Chi.; Ill. State and Mtle. Tr. Co., Quincy.	
Fox Lake ..... 880 7 Lake A19	Fox Lake State Bk. d@:\$'23 Dec'33Stmt 70-2071	E. H. White, Ch. of Bd. and Pres.	James E. Manning J. G. Wagner	A. H. Franzen.....	-----	25	3	2	121	-----	151	46	41	4	50	10 Cont. Ill. N. Bk. & Tr. Co., Chi.	
Frankfort ..... 590 7 Will D21	Frankfort State Bank Dec'33Stmt 70-1815 d@:\$'13	Wm. Lankenau.....	F. Warning.....	J. A. Lohring.....	Bernice Werchberdt	25	25	23 (Re- serves)	94	14	181	32	-----	-----	136	13 Chi. City Bk. & Tr. Co., Chi.; 1st N., Joliet.	
Franklin ..... 528 8 Morgan J10	Franklin State Bank. d@:\$'86 Dec'33Stmt 70-1307	M. B. Keplinger.....	F. T. Miller.....	F. T. Miller.....	J. M. Keplinger.....	50	25	9 (Incl. Res.)	239	-----	323	63	20	92	142	6 Cont. Ill. N. Bk. & Tr. Co., Chi.; Mtle.-Com. Bk. & Tr. Co., St. L.	



TOWN AND COUNTY. County Seats. Fig. under town is Fed. Res. District.	Mem. A. B. A. New State Priv. Mem. State B. Ass'n. [Etab. Fed. Res. Depts: T-Trust B-Bond d-Safe Deposit S-Savings	PRESIDENT.	VICE-PRESIDENT.	CASHIER.	ASS'T CASHIER.	LIABILITIES. (In Thousands of Dollars)					RESOURCES.					PRINCIPAL CORRESPONDENTS.	
						Capital	Surplus	Und.Prof. and or Reserves	Deposits	Other Liabilities	Totals	Cash, Ex. & Due from Bks	U.S. Gov. Securi- ties	Other Securi- ties	Loans & Dis- counts		Other Re- sources
Franklin Grove 625 7 Lee C14	FRANKLIN GROVE BANK Dec'33Stmt 70-1308 d@*3'80	W. C. DURKES	F. H. NAUSEN	L. L. DURKES	F. H. SENGEL	\$ 50	\$ 15	\$ 6	190		\$ 261	\$ 45	25	\$ 28	\$ 152	\$ 11	Chase N., N. Y.; Cont. Ill. N. Bk. & Tr. Co. and Drov. N., Chi.
Freeburg 1434 8 St. Clair N11	First National Bk. d@*3'05 Dec'33Stmt 70-1310	F. X. Heiligenstein	L. E. Wilderman	Susie M. Wolf		50	10	24 (Incl. Res.)	357	\$ 25	466	80	51	119	172	44	N. Stk. Yds. N., N. Stk. Yds.
Freeport 22,045 7 Stephenson A13	FIRST NATIONAL BANK OF FREEPORT d@*3'33 Dec'33Stmt 70-145	L. G. YOUNGLOVE	J. H. ROSENSTIEL J. M. CLARK	PAUL STANBRO	V. G. ELVEY	125	25	16	1,688	125	1,979	634	246	525	534	40	N. City, N. Y.; Harris Tr. & Sav., Chi.
" "	State Bank of Freeport Dec'33Stmt 70-149 d@*3'91	J. F. Smith H. H. Antrim, Ch.	L. R. Jungkunz O. W. Dorman A. F. Schulte Jacob Weiss	W. C. Pfender	M. B. Antrim A. B. Tracy	400	100	117 (Incl. Res.)	2,968		3,585	1,148	111	447	1,598	281	Cent. Han. Bk. & Tr. N. Y.; Cont. Ill. N. Bk. & Tr. and 1st N., Chi.
Fulton 2656 7 Whiteside C10	FULTON STATE BANK Dec'33Stmt 70-1311 d@*3'02	PETER THOMSEN	ARTHUR A. BENTLEY	E. E. MACHAMER	E. D. THOMSON	50	15	54 (Incl. Res.)	385		504	125	68	134	169	8	Chase N., N. Y.; Cont. Ill. N. Bk. & Tr. Co., Northern Tr. Co., and Live Stock N., Chi.
Galena 3878 7 Jo Daviess A9	FIRST NATIONAL BANK Dec'33Stmt 70-2142 d@*3'33	S. J. Hughlett	W. J. Ehrler D. A. Hill, A. V. P.	R. V. Stephan	J. T. Hissem	160	40	16	1,440		1,656	373	105	788	369	21	N. City, N. Y.; 1st N., Cont. Ill. N. Bk. & Tr. Co., and Drov. N., Chi.
Galesburg 28,330 7 Knox F9	BANK OF GALESBURG Dec'33Stmt 70-133 d@*4'91	G. E. JOHNSON	H. A. CRAIG	L. N. STREEDAIN	LAMBERT PETERSON	125	100	65	1,444	143	1,877	229	151	39	1,114	344	Chase N., N. Y.; 1st N., Chi.; Mtl. Com. Bk. & Tr. Co., St. L.
" "	Farm. & Mechanics Bank 70-1314 d@*3'69 Jan'34Stmt	S. V. Stuckey F. O. Gustafson, Ch.	G. T. Townsend	F. O. Gustafson, Cash. and Tr. Off.	Axel Gabrielson H. V. D. Wilson, A. C. and Tr. Off.	200	40	95 (Incl. Res.)	1,685	102	2,122	545	550	57	884	86	Irv. Tr. Co., N. Y.; Cont. Ill. N. Bk. & Tr. Co., Chi.
" "	FIRST GALESBURG NATIONAL BANK & TRUST CO. Dec'33Stmt 70-130 d@*3'63	OMER N. CUSTER	S. NIDLINGER, Exec.	G. H. BROWN M. F. CLINE, Tr. Off. H. M. LARSON, Aud.	H. A. ANDERSON H. E. HANLON E. F. CRAMER, Mgr. R. E. Dept.	425	425	152	8,753	425	10,180	1,233	3,387	1,706	3,680	174	1st N., N. Y.; 1st N., Chi.; Com'l-Merch. N. Bk. & Tr. Co., Peoria.
Galva 2875 7 Henry E11	Galva First National Bank 70-568 @*3'82	A. F. Deem	V. A. Wigren	J. W. Nelson	A. C. Deem	(Oper ating o n restr icted by the Co mptrol ler of t he Cur rency.)											
Gardner 869 7 Grundy E18	Exchange Bank Dec'33Stmt 70-882	W. S. Allison	J. A. Small	Wade S. Allison	J. B. Allison	25	10 (Re- serves)	2	305		342	56	162	36	81	7	Cont. Ill. N. Bk. & Tr. Co., Chi.
Garrett 236 7 Douglas J18	Garrett State Bank Dec'33Stmt 70-1313	J. K. Horton		L. S. Collins		15	5	6	80		106	41			65		Millikin N., Decatur.

CONTINENTAL ILLINOIS NATIONAL BANK AND TRUST COMPANY of CHICAGO



Number under Name of Bank is the New Transit Number given to each bank in U. S. exclusively by The Rand-McNally Bankers' Directory, under the authority of The American Bankers Ass'n.

## ILLINOIS—Continued

Non-Bank Towns with Nearest Banking Point (Indexed Access.), Lawyers, Laws (Indexed) in back of this volume. For Interest Rates, Holidays, etc., see Laws.

TOWN AND COUNTY. County Seats. Fig. under town is Fed. Res. District.	●Mem. A.B.A. <sup>21</sup> New State Priv. Mem. State B. Ass'n. (Estab. Fed. Res. Depts. Trust B-Bond d-Safe Deposit @ Savings)	PRESIDENT.	VICE-PRESIDENT.	CASHIER.	ASS'T CASHIER.	LIABILITIES. (In Thousands of Dollars)						RESOURCES.					PRINCIPAL CORRESPONDENTS.	
						Capital	Surplus	Und.Prof. and or Reserves	Deposits	Other Li- abilities	Totals	Cash, Ex. & Due from Bks	U.S.Gov. Secur- ities	Other Secur- ities	Loans & Dis- counts	Other Re- sources		
Geneseo 3406 7 Henry D10	Central Trust & Sav. Bank Dec'33Stmt 70-500 d@T\$'06	G. B. Dedrick	F. L. Kemerling	John T. Greenwood	A. E. Fehلمان	\$ 100	\$ 50	\$ 32 (Incl. Res.)	\$ 549	-----	\$ 731	\$ 156	\$ 24	\$ 191	\$ 339	\$ 21	Guaranty Tr. Co., N. Y.; Cont. Ill. N. Bk. & Tr. Co., Chi.	
" " "	FARMERS NATIONAL BANK Dec'33Stmt 70-498 d@T\$'76	J. A. Bradley	W. H. Hosford	G. A. Meeker	H. W. Rivenburg-- H. C. Bergen	50	50	14	792	\$ 50	956	234	-----	358	345	19	Chase N., N. Y.; 1st N., Drovers N., and Live Stock N., Chi.	
" " "	First National Bank d@T\$'64 Dec'33Stmt 70-497	O. W. Hoit	I. N. McBroom	J. H. White	J. C. Fischer H. A. Spaid	200	75	5	1,109	99	1,488	259	304	144	732	49	N. City, N. Y.; 1st N. and Cont. Ill. N. Bk. & Tr. Co., Chi.	
Geneva 4607 7 Kane C18	First National Bank d@T\$'07 Dec'33Stmt 70-582	M. A. Joshel	J. A. Skoglund	Wm. C. Wood	Emil Bergquist	50	20	2	415	25	512	138	46	173	120	35	Cent. Han. Bk. & Tr., N. Y.; Cont. Ill. N. Bk. & Tr., and 1st N., Chi.	
" " "	STATE BANK OF GENEVA 70-581 d@T\$'99 Dec'33Stmt	C. B. HAGANS 15 CENTS sent 25 CENTS for	FRED SMITH H. C. HANSON to us with each each credit report	W. S. ZAREMSKI sight draft for pr insures prompt,	F. C. CANNON L. H. CARLSON resentation, and personal attentio n.	100	50	112 (Incl. Res.)	995	107	1,364	143	-----	274 (Incl. U. S. Secur. )	824	123	Chase N., N. Y.; City N. Bk. & Tr. Co., 1st N., and Cont. Ill. N. Bk. & Tr. Co., Chi.	
Genoa 1168 7 DeKalb B17	Genoa State Bank d@T\$'30 Dec'33Stmt 70-2135	P. A. Nehring	E. J. Tischler J. Rendall	J. M. Butzow	-----	50	25	13 (Incl. Res.)	240	-----	328	77	16	21	189	25	1st N. and Live Stock N., Chi.	
Georgetown 3407 7 Vermilion 122	First National Bk. in George- town 70-604 d@T\$'1900 Dec'33Stmt	O. P. Clark, Ch. of Bd. and Pres.	R. Sandusky	R. F. Dukes	Oren P. Clark	40	9	-----	132	14	195	26	-----	11	124	34	1st N., Chi.; Fletcher Am. N., Indpls.; 2d N., Danville.	
Germantown 776 8 Clinton N18	Germantown Sav. Bank Dec'33Stmt 70-1315 d@T\$'06	P. P. Goelz	J. E. Michels	H. O. Michels	H. M. Robke	25	20	36 (Incl. Res.)	256	-----	337	29	35	114	135	24	1st N., St. L.	
German Valley 191 7 Stephenson B13	German American State Bk. Dec'33Stmt 70-1316 d@T\$'07	C. F. Borchers	Reint Poppen	John Renken	-----	25	5	2	94	-----	126	36	5	-----	80	5	City N. Bk. & Tr. Co., Northern Tr. Co., and 1st N., Chi.	
Gibson City 2163 7 Ford G18	FIRST NATIONAL BANK OF GIBSON 70-640 d@T\$'06 Dec'33Stmt	M. G. MATTINSON L. E. ROCKWOOD, Ch. Collections give No advance cha Send 15c with	W. E. PROCTOR n Special Attenti on. ing Drafts and N for presentation	BRYSON STRAUSS	L. E. PHILLIPS	80	10	5	289	80	464	77	100	23	232	32	N. City, N. Y.; 1st N., Chi. and St. L.; Citiz. N., Decatur.	
Gifford 502 7 Champaign H20	Morse State Bank d@T\$'85 Dec'33Stmt 70-1317	J. D. Morse	F. M. Wooldridge	E. B. Wooldridge	F. B. Morse	25	1	2	56	10	94	24	2	2	60	6	Cont. Ill. N. Bk. & Tr. Co., Chi.; 1st N., Champaign.	
Gillespie 5111 8 Macoupin L11	Peoples State Bank Dec'33Stmt 70-2057 d@T\$'22	R. E. Long	J. N. English	Anna Skamenca	R. H. Long	50	10	(With Surp.)	345	13	418	64	40	242	36	36	Cont. Ill. N. Bk. & Tr. Co., Chi.; 1st N. and Mtle.-Com. Bk. & Tr. Co., St. L.	
Gilman 1620 7 Iroquois F20	FIRST NATIONAL BANK Feb'34Stmt 70-778 d@T\$'69	LIAL C. POLLOCK Member Federa Bank and Merc Send 15c prese	E. S. HERRON l Reserve. antile collections ntation fee with	E. S. HERRON	MARIE W. HAUSMANN HERMAN CLASSEN	50	4	3	348	50	455	135	110	55	132	23	Cent. Han. Bk. & Tr. Co., N. Y.; Cont. Ill. N. Bk. & Tr. Co., and Northern Tr. Co., Chi.	
Girard 1760 8 Macoupin K11	State Bank of Girard Dec'33Stmt 70-660 d@T\$'73	Hal Metcalf	R. C. Hamilton	A. O. England	-----	50	10	1 (Incl. Res.)	371	-----	432	101	-----	127	164	40	Cent. Han. Bk. & Tr., N. Y.; 1st N., Chi.; Miss. Val. Tr., St. L.	
Glasford 671 7 Peoria G11	Glasford State Bank d@T\$'32 Dec'33Stmt 70-1318	J. I. Maple, Ch. of Bd. and Pres.	J. C. Firth T. N. Newsam	R. A. Addy	-----	50	5	10	142	-----	207	50	-----	9	145	3	Com'l Merch. N. Bk. & Tr. Co. and 1st N., Peoria.	
Glen Ellyn 7680 7 Du Page O20	Du Page Trust Company Dec'33Stmt 70-1719 d@T\$'12	F. J. Bogan W. G. Shirer, Ch.	H. H. Hilton R. B. Treadway, V. P. and Tr. Off.	F. A. Pope	C. W. Whitlock Helen G. Sanders, A. Sec.	50	50	2	231	1	334	81	13	74	156	10	Cont. Ill. N. Bk. & Tr. Co., 1st N., and City N. Bk. & Tr. Co., Chi.	
Glenview 1886 7 Cook B20	Glenview State Bank \$'20 Dec'33Stmt 70-2030	Wm. J. Smeal	H. P. Rugen H. W. Lutter	J. J. Peter	R. J. Haupt	60	5	23 (Incl. Res.)	258	-----	346	46	-----	171	100	29	1st N., Chi.	
Golconda 1184 8 Pope R18	First National Bank '04 70-837	A. L. Robbs	P. A. Craig	Abraham Baker	Barney Phelps	(Oper ating o n restr icted b y the Compt roller asis u nder C of the onserv ator Curncy)	50	2	73 (Incl. Res.)	142	-----	267	24	13	24	175	31	Cont. Ill. N. Bk. & Tr. Co., Chi.; Ill. State and Broadway, Quincy; N. Stk. Yds. N., N. Stk. Yds.
Golden 567 8 Adams H5	GOLDEN STATE BANK Dec'33Stmt 70-1031 d@T\$'10	H. M. KING A Modern, Prog ressive Bank with Prompt, person Please send 25c	D. W. WHITFORD ressive Bank with Depart al attention giv for Credit Repor	G. W. KETHERY a thoroughly org anized Collection ment. entrusted to us.	-----	50	2	73 (Incl. Res.)	142	-----	267	24	13	24	175	31	Cont. Ill. N. Bk. & Tr. Co., Chi.; Ill. State and Broadway, Quincy; N. Stk. Yds. N., N. Stk. Yds.	

CONTINENTAL ILLINOIS NATIONAL BANK AND TRUST COMPANY of CHICAGO



TOWN AND COUNTY. County Seats. Fig. under town is Fed. Res. District.	●Mem. A.B.A. *New §State †Priv. †Mem. State B. Ass'n. [Estab. ♦Fed. Res. Depts: T-Trust B-Bond d-Safe Deposit © Savings	PRESIDENT.	VICE-PRESIDENT.	CASHIER.	ASS'T CASHIER.	LIABILITIES. (In Thousands of Dollars)						RESOURCES.					PRINCIPAL CORRESPONDENTS.
						Capital	Surplus	Und.Prof. and or Reserves	Deposits	Other Li- abilities	Totals	Cash, Ex. & Due from Bks	U.S. Gov. Securi- ties	Other Securi- ties	Loans & Dis- counts	Other Re- sources	
<b>Goldengate</b> .....223 8 Wayne N19	First State Bank.....d@*20 Dec'33Stmt 70-1321	C. A. French. Ch. of Bd. and Pres.	John J. Williams	A. B. Gill		\$ 15	\$ 5	5 (Incl. Res.)	\$ 46		\$ 71	\$ 17			\$ 49	\$ 5	N. Stock Yds. N., N. Stock Yds.
<b>Goodfield</b> .....125 7 Woodford F14	Goodfield State Bank d@*14 Dec'33Stmt 70-1865	W. R. Simpson		S. E. Naffziger		10	9	5 (Re-serves)	68		92	25	\$ 7		55	5	Cont. Ill. N. Bk. & Tr. Co., Chi.; Far. State, Eureka.
<b>Good Hope</b> .....369 7 McDon'gh G7	Good Hope State Bank.....d@*12 Dec'33Stmt 70-1322	Alvah Allison	C. P. Kline	Thale J. Huston		25	10	16 (Incl. Res.)	104	\$ 12	167	19		\$ 1	132	15	Cont. Ill. N. Bk. & Tr. Co., Chi.; 1st N., Peoria.
<b>Goodwine</b> .....121 7 Iroquois G20	Farmers State Bank.....d@*20 Dec'33Stmt 70-1323	F. L. Carman	L. W. Carman	Eduard F. Kambly	A. O. Bauer	15	2	3 (Incl. Res.)	95		115	49		1	62	3	Cont. Ill. N. Bk. & Tr. Co., Chi.
<b>Gorham</b> .....517 8 Jackson F13	First National Bank.....d@*14 Dec'33Stmt 70-1302	Hy Guetersloh	O. E. Schimpf G. C. Vogel	E. Schwartz	Mrs. B. Peters	25	10	2	128		165	20	22	14	93	16	1st N., St. L.
<b>Grand Chain</b> .....373 8 Pulaski R15	First State Bank.....d@*11 Dec'33Stmt 70-1326	C. J. Douglas	Leo Reichert	Guy Harris		25	7	1	47	3	83	13		1	67	2	N. Stk. Yds. N., N. Stk. Yds.
<b>Grand Ridge</b> .....367 7 La Salle E16	First National Bk.....d@*03 Dec'33Stmt 70-1327	L. J. White F. K. Hook, Ch.	C. E. Hibbs William V. Lehr	W. M. Hook	Mary Yednock	25	12	1	215	10	263	62	51	65	72	13	Cont. Ill. N. Bk. & Tr. Co. and 1st N., Chi.
<b>Grand Tower</b> .....953 8 Jackson Q13	First National Bank.....d@*05 Dec'33Stmt 70-1328	R. O. Huthmacher	T. W. Rowe	F. V. Lyrley		25	5	5	144	25	204	46	53	39	59	7	1st N., St. L.
<b>Granite City</b> 25,130 8 Madison M10	First Granite City Nat. Bank Dec'33Stmt 70-226 d@*1900	Jos. G. Boggs H. Niedringhaus, Ch. C.W. Pershall, Vice Ch.	G. L. Tetherington, Exec. Geo. H. Hanlon Emil Rammer	Louis F. Fresen A. G. Meyer, A. C. F. J. Fijan, A. C.	T. D. Gradinaroff H. C. Jones	200	100	19	2,492	208	3,019	729	835	697	605	153	Cent. Han. Bk. & Tr. N. Y.; 1st N., Chi.; Miss. Val. Tr., St. L.
" " "	Granite City Tr. & Sav. Bk. Dec'33Stmt 70-227 d@*10	Wm. Champion A. W. Morriss, Jr., V. P.	Ben Schermer Aug. Lohmann T. F. Leyden R. C. Barney, Act. V. P.	H. D. Karandjeff, Cash. and Tr. Off.	C. H. Worster E. A. Hurry	150	87	32 (Incl. Res.)	677	124	1,070	101	169	223	502	75	Gty. Tr. Co., N. Y.; Cont. Ill. N. Bk. & Tr. Co., Chi.; N. Stk. Yds. N., N. Stk. Yds.
<b>Grant Park</b> .....508 7 Kankakee E22	First National Bank d@*21 Dec'33Stmt 70-2013	P. A. Hubbell A. Buchmeyer, Ch.	John Rosenbrock	A. W. Ruge	Christine Goers	25	5	2	211	25	268	59	25	2	165	17	Cont. Ill. N. Bk. & Tr. Co., Chi.
<b>Granville</b> .....949 7 Putnam E15	Granville National Bk. Feb'34Stmt 70-1329 d@*13	E. C. Barnard, Ch. of Bd. and Pres.	V. C. Hartman	W. L. Graves	H. B. Anderson	Pf. 25	5	(To open ab out M arch 1, 1934)			55	55					Cont. Ill. N. Bk. & Tr. Co., Chi.
<b>Graymont</b> .....150 7 Livingston F16	State Bank of Graymont Dec'33Stmt 70-1322 d@*13	G. L. Potter	J. J. Algeo	J. H. Unzicker	L. I. Harris	25	12		105		142	41	5	21	66	9	1st N., Chi.
<b>Grayslake</b> .....1120 7 Lake A20	Merchants & Farmers Bank Dec'33Stmt 70-1330 d@*13	L. Y. Sikes	E. B. Neville	J. F. Morse		50	25	13	353		441	223	30	47	89	52	Cont. Ill. N. Bk. & Tr. Co. and Northern Tr. Co., Chi.
<b>Grayville</b> .....1904 8 White O20	Farmers National Bank Dec'33Stmt 70-655 @*02	E. P. Bowman	F. R. Bowman	G. F. Bowman	M. I. Brechner	75	20	3	115	71	284	21	12	11	201	39	Cont. Ill. N. Bk. & Tr. Co., Chi.; N. City, Evansville.
<b>Greenfield</b> .....1038 8 Greene K9	Farmers State Bank.....d@*07 Dec'33Stmt 70-812	Frank C. Smith	E. H. Trabue	J. P. Roodhouse	Jesse B. Parks	25	10	15	263		313	63	5		233	12	Cont. Ill. N. Bk. & Tr., Chi.; 1st N., St. L.; N. Stk. Yds. N., N. Stk. Yds.
<b>Greenup</b> .....1062 7 Cumberland K19	Greenup National Bank d@*06 Dec'33Stmt 70-795	J. A. Campbell, Ch. of Bd. and Pres.	M. M. James	H. O. Ewart	J. C. Hall	50		6	237	50	343	82	50	80	114	17	Cont. Ill. N. Bk. & Tr. Co., Chi.; 1st N., St. L.
<b>Greenville</b> .....3233 8 Bond M13	Bradford National Bank Dec'33Stmt 70-501 @*07	W. A. Joy	E. E. Mitchell	H. W. Riedemann	Milton Kersey	100	30	32 (Incl. Res.)	1,377	140	1,679	109	402	357	793	18	N. City, N. Y.; 1st N., Chi.; Mtle.-Com. Bk. & Tr. Co., N. City, and 1st N., St. L.
" " "	State Bank of Hoiles & Sons ♦ 70-502 d@*25'69 Dec'33Stmt	John D. Biggs	J. M. Daniels	J. M. Daniels	F. E. Martin G. J. McCune	120	44	(With Surp.)	854	15	1,033	86	115	106	665	61	Chase N., N. Y.; Cont. Ill. N. Bk. & Tr., Chi.; 1st N., St. L.
<b>Gridley</b> .....709 7 McLean F16	State Bank of Gridley Dec'33Stmt 70-1333 d@*01	W. H. Boies	J. R. Heiple	H. E. Diggle		25	18	15 (Incl. Res.)	119		177	45			103	29	1st N., Chi.; Cent. N. Bk. & Tr. Co., Peoria.
<b>Hammond</b> .....470 7 Platt I18	State Bank of Hammond Dec'33Stmt 70-1338 d@*01	James Helfrich	T. B. Lewis	H. E. Eskridge		25	10		153		188	51		9	108	20	Millikin N., Decatur.
<b>Hampshire</b> .....656 7 Kane B17	State Bank of Hampshire Dec'33Stmt 70-1339 @*82	C. S. Backus	Alex. Reid	C. W. Johnson	F. C. Petersen	25	17	4	189	4	239	24	4	14	188	9	1st N., Chi.; Union N., Elgin.
<b>Hardin</b> .....733 8 Calhoun L7	Bank of Calhoun Co.....d@*98 Dec'33Stmt 70-1341	F. A. Whiteside	E. E. Williams	Wm. M. Fisher	Philip Aderton	50	20	6	240	25	341	46		8	257	30	Cont. Ill. N. Bk. & Tr. Co., Chi.; 1st N., St. Louis.

CONTINENTAL ILLINOIS NATIONAL BANK AND TRUST COMPANY of CHICAGO



Number under Name of Bank is the New Transit Number given to each bank in U. S. exclusively by The Rand-McNally Bankers' Directory, under the authority of The American Bankers Ass'n.

## ILLINOIS—Continued

Non-Bank Towns with Nearest Banking Point (Indexed Access), Lawyers, Laws (indexed) in back of this volume. For Interest Rates, Holidays, etc., see Laws.

TOWN AND COUNTY. County Seats Fig. under town is Fed. Res. District	●Mem. A.B.A. New State Priv. †Mem. State B. Ass'n. [Etab. ◆Fed. Res. Depts: T-Trust B-Bond d-Safe Deposit © Savings	PRESIDENT.	VICE-PRESIDENT.	CASHIER.	ASS'T CASHIER.	LIABILITIES. (In Thousands of Dollars)					RESOURCES.					PRINCIPAL CORRESPONDENTS.	
						Capital	Surplus	Und.Prof. and or Reserves	Deposits	Other Li- abilities	Totals	Cash, Ex. & Due from Bks	U.S. Gov. Securi- ties	Other Securi- ties	Loans & Dis- counts		Other Re- sources
•Harrisburg 11,625 8 Saline P17		<b>CITY NAT'L BANK</b> Dec'33Stmt 70-385 d@•\$'98  Send us your collections for "Service that Pleases." FEE IN ADVANCE: Plain Sight Drafts, 15c; Credit Reports, 25c. TRY US.				\$ 100	\$ 30	\$ 42 (Incl. Res.)	\$ 1,068	\$ 180	\$ 1,420	\$ 126	\$ 246	\$ 623	\$ 356	\$ 69	Cent. Han. Bk. & Tr. Co., N. Y.; 1st N., Chl.; Mtl.-Com. Bk. & Tr. Co., St. L.
"		<b>FIRST NAT'L BANK</b> Dec'33Stmt 70-584 d@•\$'89  For Service—Use the "First National"—for Safety. 15 CENTS sent to us with each Sight Draft for presentation, and 25 CENTS for each Credit Report insures prompt, personal attention.				125	10	2	639	259	1,035	82	220	351	300	82	Cont. Ill. N. Bk. & Tr. Co., Chl.; 1st N., St. L.
"		<b>FIRST TRUST &amp; SAV. BANK</b> Dec'33Stmt 70-587 d@•\$'05  Modern, Progressive, Up-to-Date Methods and personal service. Special attention given Bill of Lading Drafts, Cash and Time Items. Please send 15c with each Sight Draft for presentation and 25c for Credit Reports.				150	75	24 (Incl. Res.)	1,180	6	1,435	168	200	331	519	217	Chase N., N. Y.; City N. Bk. & Tr. Co., Chl.; Mtl.-Com. Bk. & Tr. Co., St. L.
Hartsburg 318 7 Logan H13	Hartsburg State Bank Dec'33Stmt 70-1343 d@•\$'01	Klaas Behrends...	Henry Van Gerpen	Daniel Van Gerpen	J. F. Payne.....	30	30	7 (Incl. Res.)	133	-----	200	33	-----	28	127	12	Cont. Ill. N. Bk. & Tr. Co., Chl.; Cent. N. Bk. & Tr. Co., Peoria.
Harvard 2988 7 McHenry A17	<b>FIRST STATE BANK</b> Dec'33Stmt 70-509 d@•\$'09	E. L. AXTELL.....	W. H. HALL..... E. S. SMITH	F. R. PHELPS.....	M. P. SULLIVAN....	50	50	34 (Incl. Res.)	858	-----	992	187	34	115	584	72	Chase N., N. Y.; Cont. Ill. N. Bk. & Tr. Co. and 1st N., Chl.
"	Harvard State Bank Dec'33Stmt 70-508 d@•\$'19	Herbert D. Crumb.	Blake B. Bell..... H. J. Ferris	Edward A. Crumb.	R. M. Galvin.....	130	40	5 (Incl. Res.)	439	1	615	89	21	43	365	97	Chase N., N. Y.; Cont. Ill. N. Bk. & Tr. Co., and City N. Bk. & Tr. Co., Chl.
•Havana 3451 7 Mason H10	<b>HAVANA NATIONAL BANK</b> Dec'33Stmt 70-473 d@•\$'75	G. P. KING.....	O. D. COVINGTON...	P. D. DIEFFENBACHER	L. W. ANNO.....	100	150	99 (Incl. Res.)	1,578	99	2,026	437	365	760	428	36	1st N., N. Y.; 1st N., Chl.; Cent. N. Bk. & Tr. Co., Peoria.
Hebron 608 7 McHenry A18	Hebron State Bank.....@•\$'98 Dec'33Stmt 70-1346	C. W. Bailey.....	F. C. Slavin.....	J. W. Smith.....	E. G. Smith.....	\$0	35	8 (Re- serves)	315	2	410	82	-----	28	275	25	Cont. Ill. N. Bk. & Tr. Co., Chl.
Hegewisch 7 Cook D22	(See Chicago)																
•Hennepin 312 7 Putnam E13	Putnam County State Bk. Dec'33Stmt 70-1347 d@•\$'20	P. M. Morine.....	John Dore.....	W. A. Paxson.....	-----	40	6	24 (Incl. Res.)	100	-----	170	17	10	17	110	16	1st N., Chl.



TOWN AND COUNTY. County Seat. Fig. under town is Fed. Res. District.	Mem. A.B.A. New State Priv. Mem. State B. Ass'n. [Etab. Fed. Res. Depts.: T-Trust B-Bond d-Safe Deposit @ Savings	PRESIDENT.	VICE-PRESIDENT.	CASHIER.	ASS'T CASHIER.	LIABILITIES. (In Thousands of Dollars)						RESOURCES.					PRINCIPAL CORRESPONDENTS.
						Capital	Surplus	Und.Prof. and or Reserves	Deposits	Other Liabilities	Totals	Cash, Ex. & Due from Bks	U.S. Gov. Securities	Other Securities	Loans & Dis- counts	Other Re- sources	
Herscher ..... 426 7 Kankakee E19	State Bk. of Herscher Dec'33Stmt 70-1072 d@2\$'02	Roy G. Wilcox.....	A. L. Siedentop....	Frank J. Karcher..	Fred W. Bossert....	\$ 25	\$ 10	\$ 2	\$ 139	-----	\$ 176	\$ 78	-----	-----	\$ 90	\$ 8	1st N., Chi.; 1st Tr. & Sav. Bk. and City N., Kankakee.
Hettick ..... 220 8 Macoupin K11	Hettick State Bank ..... 2\$'07 Dec'33Stmt 70-1350	O. M. McCollom....	O. M. Patterson....	R. O. Stout .....	-----	15	3	1	49	-----	68	13	\$ 7	\$ 9	30	9	Cont. Ill. N. Bk. & Tr. Co., Chi.; N. Stk. Yds. N., N. Stk. Yds., Ill.
Heyworth ..... 959 7 McLean H16	Farmers State Bank ..... d1\$'06 Dec'33Stmt 70-989	H. A. Lott.....	C. H. Russum.....	J. T. Buck.....	Esther Lake.....	30	15	11 (Incl. Res.)	86	-----	142	30	43	2	53	14	Cont. Ill. N. Bk. & Tr. Co., Chi.; McLean Co., Bloomington.
" ..... "	Heyworth State Bank ..... 2\$'91 Dec'33Stmt 70-988	F. L. Wakefield....	E. C. Bishop.....	H. L. Howard.....	Albion C. Lake J. K. Moore	30	15	9 (Incl. Res.)	91	\$ 8	153	34	10	-----	89	20	Cont. Ill. N. Bk. & Tr. Co., Chi.; Peo., Bloomington.
Highland ..... 3319 8 Madison M12	Farmers & Merchants Bank Dec'33Stmt 70-544 d@1\$'08	J. J. Spindler, Ch. of Bd. and Pres.	Julius Reinhart ..	John A. Leu..... W. F. Mewes, Inact. Tr. Off.	O. E. Schmetter, A.C. and A. Tr. Off.	85	15	20 (Incl. Res.)	621	-----	741	155	62	176	282	66	Chase N., N. Y.; 1st N., Chi.; N. Stk. Yds. N., N. Stk. Yds., Ill.
" ..... "	<b>FIRST NATIONAL BANK</b> Dec'33Stmt 70-542 T@1'03	J. B. MENZ.....	A. H. SCHOTT, V. P. and Tr. Off.	LEO AMMANN .....	ROSCOE E. MENZ FLORENCE HOFLE	100	50	25 (Incl. Res.)	1,112	100	1,387	139	205	836	193	14	Cent. Han. Bk. & Tr. Co., N. Y.; Cont. Ill. N. Bk. & Tr. Co., Chi.; 1st N., St. L.
" ..... "	State & Trust Bk. d@1\$'03 Dec'33Stmt 70-543	C. J. Hug.....	R. K. Tibbetts.....	A. L. Tschannen ..	S. A. Bleisch .....	75	22	2	716	-----	815	141	71	130	383	90	Chem. Bk. & Tr. Co., N. Y.; Cont. Ill. N. Bk. & Tr. Co., Chi.
Highland Park 7 Lake B21 12,203	Highland Park State Bank Dec'33Stmt 70-439 d@1\$'09	J. M. Appel.....	C. F. Grant.....	C. F. Grant..... R. L. Erskine, Sec. and Tr. Off.	M. C. Hart.....	200	100	122 (Incl. Res.)	1,904	18	2,344	329	602	526	660	227	N. City, N. Y.; Cont. Ill. N. Bk. & Tr. and Northern Tr., Chi.
Hillsboro ..... 4435 8 Montgomery L13	<b>HILLSBORO NATIONAL BANK</b> Dec'33Stmt 70-480 @1\$'82	GEO. N. FISHER.....	H. A. CRESS, Sr....	ANTHONY SCHINDLER	-----	200	65	7 (Incl. Res.)	1,476	154	1,902	152	629	395	678	48	Cent. Han. Bk. & Tr. Co., N. Y.; 1st N., Chi.; Mtle-Com. Bk. & Tr. Co., St. L.
" ..... "	<b>MONTGOMERY COUNTY LOAN &amp; TRUST COMPANY</b> Dec'33Stmt 70-479 d@1\$'69	J. K. McDAVID .....	AMOS MILLER.....	J. A. SULLIVAN .....	-----	80	27	(With Surp.)	750	67	924	115	-----	387	376	66	Chase N., N. Y.; Cont. Ill. N. Bk. & Tr. Co., Chi.; 1st N., St. L.
Hillsdale ..... 252 7 Rock Island D10	Old Farmers & Merch. State Bank ..... 70-1352.. d@1\$'03 Dec'33Stmt	Edwin L. Hanson...	C. H. Nundle.....	Stella Morgan .....	Berniece Johnson E. D. Hanson	50	13	10 (Incl. Res.)	688	-----	761	250	77	77	345	12	Chase N., N. Y.; Cont. Ill. N. Bk. & Tr. Co., and Drov. N., Chi.
Hinckley ..... 626 7 De Kalb C17	First National Bank... d@1\$'18 Dec'33Stmt 70-1001	Roy Schmidt.....	C. W. Rimsnider..	E. F. Schmidt .....	Carl J. Morsch .....	25	8	9 (Incl. Res.)	111	-----	153	15	-----	7	114	17	Cont. Ill. N. Bk. & Tr. Co. and Live Stk. N., Chi.
" ..... "	Hinckley State Bank Dec'33Stmt 70-1002 d@2\$'04	G. S. Potter, Ch. of Bd. and Pres.	J. A. Nash.....	Jas. H. Clark.....	C. W. Heinemeier..	50	8	1	97	-----	156	24	-----	2	114	16	Cont. Ill. N. Bk. & Tr. Co., Chi.

CONTINENTAL ILLINOIS NATIONAL BANK AND TRUST COMPANY of CHICAGO



Number under Name of Bank is the Trans-Number given to each bank in U. S. exclusively by The Rand-McNally Bankers' Directory, under the authority of The American Bankers Ass'n.

## ILLINOIS—Continued

Non-Bank Towns with Nearest Banking Point (Indexed Access.), Lawyers, Laws (Indexed) in back of this volume. For Interest Rates, Holidays, etc., see Laws.

TOWN AND COUNTY. County Seats. Fig. under town is Fed. Res. District.	Mem. A. B. A. * New State Priv. † Mem. State B. Ass'n. [Etab. ♦ Fed. Res. Depts.: T-Trust B-Bond d-Safe Deposit © Savings	PRESIDENT.	VICE-PRESIDENT.	CASHIER.	ASS'T CASHIER.	LIABILITIES. (In Thousands of Dollars)					RESOURCES.					PRINCIPAL CORRESPONDENTS.	
						Capital	Surplus	Und.Prof. and or Reserves	Deposits	Other Li- abilities	Totals	Cash,Ex. & Due fromBks	U.S.Gov. Securi- ties	Other Securi- ties	Loans & Dis- counts		Other Re- sources
Hinsdale.....6923 7 Du Page C20	First National Bank d.d.'22 Dec'33Stmt 70-584	C. E. Raymond Wm. H. Regnery, Ch.	A. H. Klein	W. L. Johnson	R. E. Klein	\$ 250	\$ 50	\$ 24 (Incl. Res.)	\$ 939	-----	\$ 1,263	\$ 151	\$ 147	\$ 273	\$ 680	\$ 12	Cont. Ill. N. Bk. & Tr. Co., Chi.
Hoffman.....157 8 Clinton M14	Farmers State Bank. ©.'21 Jan'34Stmt 70-1355	Vincent Meyer, Ch. of Bd. and Pres.	Wm. Hussman	R. W. Schnitzmeyer		15	1	1	42	\$ 2	61	15	6	1	36	3	1st N., St. L.
Holcomb.....172 7 Ogle B15	Holcomb State Bank Dec'33Stmt 70-1356 d. ©.'23	F. E. Sheaff	Herbert Perry	H. N. Johnston	Nora Driscoll	100	11	5 (Incl. Res.)	268	-----	384	80	75	72	138	19	Cont. Ill. N. Bk. & Tr. Co. and Live Stock N., Chi.; 3rd N., Rockford.
Holder.....129 7 McLean G16	State Bk. of Holder d.'05 Dec'33Stmt 70-1357	Stephen Evans	G. D. Benjamin	F. W. Boston	Hazel P. Boston	18	12	6 (Incl. Res.)	35	-----	71	20	10	-----	36	5	1st N., Chi. and Bloom- ington.
Homer.....918 7 Champaign I20	First National Bank ©.'20 Dec'33Stmt 70-2025	C. H. Wallace	G. R. Catlett	Kemp R. Catlett	Wm. A. Elliott	40	9	9 (With Surp.)	161	40	250	59	55	16	111	9	Cont. Ill. N. Bk. & Tr. Co., Chi.; 2d N., Dan- ville.
Homewood.....3327 7 Cook D22	Cook County Tr. & Sav. Bk. Dec'33Stmt 70-2083 d. ©.'24	Henry F. Thies	Wm. L. Doepp	G. F. Thies	H. A. Feddersen	75	5	10 (Incl. Res.)	205	1	296	77	72	12	66	69	Gty Tr. Co., N. Y.; Cont. Ill. N. Bk. & Tr. Co., Chi.
Hoopeston.....5613 7 Vermillion G22	CITY NATIONAL BANK Dec'33Stmt 70-424 d. ©.'23	E. F. Trego	H. C. Crays, Exec.	Roy Boughton	G. H. Finch	50	10	-----	402	50	512	337	110	13	42	10	1st N., Chi.; 2d N., Danville.
Hoyleton.....380 8 Washington N14	Hoyleton State & Savings Bk. Dec'33Stmt 70-1360 d. ©.'26	W. E. Breuer	D. Rixmann	H. H. Weigel	Corinne Beckmeyer E. H. Breuer	25	5	2	217	-----	249	64	36	18	124	7	Cont. Ill. N. Bk. & Tr., Chi.; Mtle.-Com. Bk. & Tr., St. L.
Hubbard Woods - (See Winnetka)																	
Hull.....554 8 Pike J5	State Bank of Hull ©.'06 Dec'33Stmt 70-1362	L. W. Meyer	G. W. Lawrence	L. Melton	Maxine Knodel	25	4	7 (Incl. Res.)	97	-----	133	32	-----	8	83	10	N. Stk. Yds. N., N. Stk. Yds.; Mtle. Tr. & Sav., Quincy.
Humboldt.....319 7 Coles J19	First National Bank d. ©.'04 Dec'33Stmt 70-1363	J. W. Poorman, Ch. of Bd. and Pres.	E. M. Mulliken	G. C. Franklin		25	2	1	69	6	103	20	18	12	49	4	1st N., Chi.; N. Bk. of Mattoon, Mattoon.
Hume.....585 7 Edgar I21	First National Bank ©.'17 Dec'33Stmt 70-1933	O. M. Smith	Max Cohen O. O. Williams	P. E. Barrett	Frances W. McMullen	30	2	3	159	30	224	70	52	8	78	16	Cont. Ill. N. Bk. & Tr. Co., Chi.
Huntley.....670 7 McHenry B18	State Bk. of Huntley Dec'33Stmt 70-1365 d. ©.'13	Wm. P. Hoy	Paul Kreutzer	W. F. Bartelt	O. H. Marsh Elsie Heuer	50	40	5 (Incl. Res.)	183	15	293	40	21	35	194	3	Gty. Tr. Co., N. Y.; Cont. Ill. N. Bk. & Tr. Co., Chi.
Huttsenville.....604 8 Crawford L21	Farmers & Merchants Bank Dec'33Stmt 70-1791 d. '19	M. H. Musgrave, Ch. of Bd. and Pres.	F. S. Dunham	O. E. Leggitt		20	2	-----	47	-----	69	11	-----	-----	52	6	Citiz. N. Evansville.
Illipolis.....814 7 Sangamon I14	Farmers State Bk. d. ©.'20 Dec'33Stmt 70-928	E. J. Mc Dermott, R. O. Augur, Ch.	Isaac A. Loose	W. J. Stapleton	Rob't Knox	40	10	1	111	-----	162	37	12	2	106	5	Millikin N., Decatur.
Ina.....458 8 Jefferson O16	Ina State Bank ©.'04 Dec'33Stmt 70-1369	S. A. Thompson John T. Fry, V. P.	J. M. Kelley S. E. Brown	Frank Coffman		15	1	5 (Incl. Res.)	38	-----	59	12	1	11	27	8	1st N., St. L.
Indianola.....408 7 Vermillion I21	First State Bank & Tr. Co. Dec'33Stmt 70-1370 ©.'1900	J. A. McMillan	F. N. Odbert	H. E. Watkins	Wade Taylor	25	6	12 (Incl. Res.)	62	-----	105	14	14	13	56	8	1st N. and Drov. N., Chi.; 2d N., Danville; 1st N., Joliet.
Industry.....568 7 McDonough H7	State Bk. of Industry d.'01 Dec'33Stmt 70-1371	J. W. Bailey	T. D. Sullivan A. E. Bailey	D. D. Bruner	Ivan Swearingen V. A. Horney	25	25	10	165	-----	225	54	16	6	140	9	Union N., Macomb.
Ingraham.....202 8 Clay M18	Ingraham State Bank d.'21 Dec'33Stmt 70-1372	Wm. Deimel, Ch. of Bd. and Pres.	Adolph Lister	Wm. Weber		10	5	33 (Incl. Res.)	42	-----	90	11	-----	45	30	4	N. Stock Yds. N., N. Stock Yds.
Iola.....243 8 Clay M17	Iola State Bank d.'20 Dec'33Stmt 70-1373	G. W. Brewer	Nelle Cruse	J. W. Vickrey	Dorothy Winchester	15	4	3	44	-----	66	18	10	-----	35	3	Cont. Ill. N. Bk. & Tr. Co., Chi.; N. Stk. Yds. N., N. Stk. Yds.
Ipava.....635 7 Fulton H9	Ipava State Bank d.'02 Dec'33Stmt 70-1374	L. S. Robinson	Arthur Brown	H. M. Strouse	Katharine Wood Golda Bird	25	15	17	151	-----	208	47	27	8	121	5	Cont. Ill. N. Bk. & Tr. Co., Chi.; N. Stk. Yds. N., N. Stk. Yds.
Iroquois.....231 7 Iroquois F22	Iroquois Farmers State Bank Dec'33Stmt 70-1375 d. ©.'19	H. M. Watkins	Jas. Appleget	J. D. McCarty	D. C. Strand	25	2	11 (Incl. Res.)	52	5	95	11	-----	-----	71	13	Cont. Ill. N. Bk. & Tr. Co., Chi.



TOWN AND COUNTY. County Seats. Fig. under town is Fed. Res. District.	●Mem. A.B.A. 21New State Priv. †Mem. State B. Ass'n. [Etab. ◆Fed. Res. Depts: T-Trust B-Bond d-Safe Deposit @ Savings	PRESIDENT.	VICE-PRESIDENT.	CASHIER.	Ass'T CASHIER.	LIABILITIES. (In Thousands of Dollars)					RESOURCES.					PRINCIPAL CORRESPONDENTS.	
						Capital	Surplus	Und.Prof. and or Reserves	Deposits	Other Li- abilities	Totals	Cash, Ex. & Due from Bks	U.S. Gov. Securi- ties	Other Securi- ties	Loans & Dis- counts		Other Re- sources
Itasca.....594 7 Du Page B20	Itasca State Bank.....d@17 Dec'38Stmt 70-1904	H. H. Franzen.....	E. H. Deike.....	R. A. Franzen.....	-----	\$ 25	\$ 7	\$ 4	\$ 230	-----	\$ 266	\$ 46	\$ 151	\$ 27	\$ 16	\$ 26	Cont. Ill. N. Bk. & Tr. Co. and Harris Tr. & Sav., Chi.
Iuka.....371 8 Marion M16	Iuka State Bank.....d15 05 Dec'38Stmt 70-1378	D. W. Holstlaw.....	Ernest Robinson.....	H. D. Holstlaw.....	Lois T. Holstlaw ..	25	5	1	175	-----	206	61	3	2	131	9	1st N., Chi.; Salem N., Salem; N. Stock Yds. N., N. Stock Yds.
Ivesdale.....386 7 Champaign I 18	First National Bk.....d12 92 Dec'38Stmt 70-1379	R. E. Milligan.....	D. J. Holtermann.....	Ralph Rose.....	J. L. Meyers.....	25	21	(With Surp.)	175	\$ 25	246	123	25	24	74	-----	1st N., Chi.; Millikin N., Decatur.
Jacksonville..... 8 Morgan J10 17, 147	*Elliott State Bank Dec'38Stmt 70-166 d@15 66	Frank Elliott.....	C. A. Johnson..... J. W. Elliott C. A. Hemphill	F. R. Rantz.....	J. A. Palmer..... L. F. Jordan	200	100	26 (Incl. Res.)	2,377	1	2,704	884	541	560	569	150	Cent. Han. Bk. & Tr. Co., N. Y.; Cont. Ill. N. Bk. & Tr. Co., Chi.
"....."	*Farmers State Bk. & Tr. Co. Dec'38Stmt 70-169 d@15 11	A. C. Rice.....	Albert Oram..... C. S. Black	F. J. Hainl.....	O. F. Leach..... M. C. Reynolds Mabel German	100	6	28 (Incl. Res.)	657	-----	791	177	85	154	331	44	N. City, N. Y.; Cont. Ill. N. Bk. & Tr., Chi.; Mtle.-Com. Bk. & Tr., St. L.
"....."	Jacksonville Clearing House (Members indicated by a *)	Frank Elliott.....	-----	-----	-----	(See pa Depo sits by	61-	62-63 f Cities, or Num ber of etc.)	-----	-----	Nation al, Stat e and Private Banks, Total	-----	-----	-----	-----	-----	-----
Janesville.....321 7 Cumberland K19	Citizens State Bank.....* 05 Dec'38Stmt 70-1381	O. H. Harwood.....	T. M. Stanberry.....	G. D. Ozee.....	Agnes Best.....	15	4	-----	31	-----	50	8	-----	-----	38	4	N. Bk. of Mattoon, Mattoon; Far. State, Tol.
Jerseyville.....4309 8 Jersey 18	Jersey State Bank.....d@15 03 Dec'38Stmt 70-446	T. S. Chapman.....	E. C. Adams, Exec. C. H. Terry	R. M. Warner.....	Minnie E. Barron.....	50	25	22 (Incl. Res.)	447	-----	544	146	20	51	321	6	N. Y. Tr., N. Y.; Harris Tr. & Sav., Chi.; Mtle.- Com. Bk. & Tr., St. L.
"....."	State Bank of Jerseyville Dec'38Stmt 70-445 d@15 90	P. J. Fleming.....	W. J. Chapman..... R. L. Smith	Wm. F. Hanley, V. P. and Cash.	C. G. Reddish..... F. C. Herold F. C. Heltzig Edith Catt	50	10	4	1,109	-----	1,173	351	126	262	411	23	Chase N. N. Y.; Cont. Ill. N. Bk. & Tr. Co., Chi.
Johnsonville.....96 8 Wayne M18	Johnsonville State Bank Dec'38Stmt 70-1829 @15 19	H. Land.....	F. F. Schultz.....	D. L. Richardson.....	-----	15	1	(With Surp.)	26	-----	42	15	3	-----	20	4	N. Stock Yds. N., N. Stock Yds.
Johnston City.....5955 8 Williamson P16	<b>JOHNSTON CITY STATE BANK</b> Dec'38Stmt 70-492 d@15 04	IRA M. LEIGH.....	H. J. H. BECKER..... J. W. CLAYTON	WM. HUCK.....	LEO BECKER.....	50	10	1	219	13	293	51	6	52	151	33	Cont. Ill. N. Bk. & Tr. Co., Chi.
		Prompt, careful attention given all bank and mercantile collections. Bill of Lading Drafts receive special care. Please send 15c with each sight draft for presentation and 25c for credit reports.															
Joliet.....42,993 7 Will D19	<b>FIRST NATIONAL BANK IN JOLIET</b> Dec'38Stmt 70-59 d@15 33	F. W. WOODRUFF.....	R. A. CAMERON..... G. R. REARDON,	S. J. SCHEIDT, V. P. and Cash, A. V. P.	W. F. MEYER.....	300	50	51 (Incl. Res.)	2,640	-----	3,041	1,563	1,098	21	245	114	1st N., N. Y.; Cont. Ill. N. Bk. & Tr. Co., Chi.
"....."	<b>ILLINOIS SECURITIES COMPANY</b> (Successor to Woodruff Securities Company)	Louis R. Peyla.....	A. J. Stoops..... C. J. Graham	R. B. Vance, Sec. and Tr. Elmer Grohne, A. Sec.	-----	276	-----	Invest ment	Bank ers	-----	Bonds and Mortg ages...	-----	-----	-----	-----	-----	1st N. Bk., Joliet.
Jonesboro.....1241 8 Union J15	First National Bank Dec'38Stmt 70-1383 d@15 93	I. O. Karraker.....	Thos. Bixleben.....	E. L. Karraker.....	-----	50	10	4	370	10	444	65	128	69	156	26	Cent. Han. Bk. & Tr. Co., N. Y.; Cont. Ill. N. Bk. & Tr. Co., Chi.
Joy.....524 7 Mercer E7	Joy State Bank.....d@15 21 Dec'38Stmt 70-1055	J. E. Shingledecker.....	V. A. Love.....	H. R. Kiddoo.....	H. I. Hultgren.....	30	3	7 (Incl. Res.)	327	-----	367	89	93	9	168	8	Drov. N., Chi.
Junction.....292 8 Gallatin P19	First State Bank.....d10 10 Dec'38Stmt 70-1385	E. Eberwine.....	-----	E. Jennings.....	O. J. Goetzman.....	15	2	-----	70	-----	87	39	6	2	34	6	Citiz. N., Evansville, Ind.
Kampsville.....388 8 Calhoun K7	Bank of Kampsville.....* 20 Dec'38Stmt 70-1386	O. C. Bartholomew.....	-----	W. F. Suhling.....	H. W. Waldheuser.....	25	5	(With Surp.)	259	-----	289	48	-----	-----	222	19	1st N., St. L.; N. Stk. Yds. N., N. Stk. Yds.

CONTINENTAL ILLINOIS NATIONAL BANK AND TRUST COMPANY of CHICAGO



Number under Name of Bank is the New Transit Number given to each bank in U. S. exclusively by The Rand-McNally Bankers' Directory, under the authority of The American Bankers Ass'n.

## ILLINOIS—Continued

Non-Bank Towns with Nearest Banking Point (Indexed Access.), Lawyers, Laws (Indexed) in back of this volume. For Interest Rates, Holidays, etc., see Laws.

TOWN AND COUNTY. County Seats. Fig. under town is Fed. Res. District.	Mem. A. B. A. New State Priv. Mem. State B. Ass'n. Estab. Fed. Res. Depts: T-Trust B-Bond d-Safe Deposit c-Savings	PRESIDENT.	VICE-PRESIDENT.	CASHIER.	ASS'T CASHIER.	LIABILITIES. (In Thousands of Dollars)					RESOURCES.					PRINCIPAL CORRESPONDENTS.	
						Capital	Surplus	Und.Prof. and or Reserves	Deposits	Other Liabilities	Totals	Cash, Ex. & Due from Bks	U.S. Gov. Secur- ities	Other Secur- ities	Loans & Dis- counts		Other Re- sources
Kankakee...20,620 7 Kankakee E21	<b>CITY NAT. BANK</b> Dec'33Stmt 70-189 •\$'90	H. M. STONE	L. BABST H. H. TROUP	F. M. LOCKWOOD	W. E. STEWIG E. E. KRAMER	\$ 200	\$ 100	\$ 22	\$ 1,070	\$ 200	\$ 1,592	\$ 410		\$ 404 (Incl. U. S. Secur.)	\$ 579	\$ 199	Chase N., N. Y.; 1st N. and Cont. Ill. N. Bk. & Tr. Co., Chi.
" "	<b>CITY TRUST &amp; SAVINGS BANK</b> Dec'33Stmt 70-192 d@T:\$'93	H. M. STONE	W. F. ERZINGER C. W. GEIGER	C. A. MUELLER	H. O. McCracken VIDA G. KIRK	200	95	100	2,102	285	2,782	290		707	1,518	267	Irv. Tr. Co., N. Y., 1st N., Northern Tr. Co. and Harris Tr. & Sav., Chi.
" "	<b>FIRST TRUST &amp; SAVINGS BANK</b> Dec'33Stmt 70-188 d@T:\$'16	LEN SMALL	E. A. LECOUR A. C. RADEKE E. A. JEFFERS L. S. BRATTON	L. E. BECKMAN, V. P. and Cash. F. H. ZEISLER, Tr. Off. R. D. TAYLOR, A. Cash. and A. Tr. Off.	L. H. DROLET, A. Cash. and A. Tr. Off. F. H. ZEISLER W. H. SIEFERT, A. Cash and A. Tr. Off.	200	100	36 (Incl. Res.)	1,918	116	2,370	406	\$ 345	208	1,237	174	N. City, N. Y.; Cont. Ill. N. Bk. & Tr. Co. and Northern Tr. Co., Chi.
<b>"THE BANK OF STRENGTH AND SERVICE."</b> A. Tr. Off. Send us your Kankakee collections. Prompt, personal attention to all business.																	
Kell...187 8 Marlon N16	Kell State Bank...@T:\$'19 Feb'34Stmt 70-1799	D. E. Peace	R. A. Jeffries	R. E. McNeilly		15	3		61		79	10	10	3	47	9	Cont. Ill. N. Bk. & Tr. Co., Chi.; 1st N., St. L.
Kennedy...485 7 DeWitt I 14	Farmers State Bank d@T:\$'90 Jan'34Stmt 70-1082	A. N. Rowe, Ch. of Bd. and Pres.	D. M. Black	Johnson Aughenbaugh	Hazel Mills	30	15	7 (Incl. Res.)	130		182	30	17	6	119	10	Cont. Ill. N. Bk. & Tr. Co., Chi.; N. Bk. of Decatur, Decatur, 8 Northern Tr. Co., Chi.; State Bank of Free- port, Freeport.
Kent...816 7 Stephenson A11	State Bank of Kent...d@T:\$'23 Dec'33Stmt 70-2064	W. E. Schlafer	G. L. Ditzler	B. S. Keister		30	5	23 (Incl. Res.)	92		150	33	2	32	75		N. City, N. Y.; Cont. Ill. N. Bk. & Tr., and City N. Bk. & Tr., Chi.
Kewanee...17,093 7 Henry E10	Peoples State Savings Bank 70-248 @T:\$'28 Dec'33Stmt	C. D. Terry J. H. Andrews, V. P.	S. M. Cox J. N. Gamble	C. S. Eastman	F. M. Rogers	100	50	11 (Incl. Res.)	1,264		1,425	456	464	85	420		1st N. St. L.
Keyesport...434 8 Clinton M14	State Bank of Keyesport Dec'33Stmt 70-1391 d@T:\$'13	W. E. Miller	Robert Burnside	G. W. Gum	Lorena Durham	25	3	6	108		142	21		13	101	7	Mtle. Tr. & Sav., Quincy; N. Stk. Yds. N., N. Stk. Yds.
Kinderhook...318 8 Pike J5	Kinderhook State Bank Dec'33Stmt 70-1953 @T:\$'18	R. T. Piper	O. H. Reinhardt	E. M. Oetting		17	4		109	8	138	16	2	5	104	11	Cent. Han. Bk. & Tr. Co., N. Y.; Cont. Ill. N. Bk. & Tr. Co., Chi.
Kinmundy...813 8 Marlon M16	First National Bank...d@T:\$'02 Dec'33Stmt 70-868	C. F. Pruett	R. C. Robb W. W. Lowe	C. R. Alderson		50	10	9 (Incl. Res.)	294	41	404	95	101	47	144	17	1st N. and Northern Tr. Co., Chi.; 3rd N., Rock- ford.
Kirkland...526 7 DeKalb B16	State Bank of Kirkland Dec'33Stmt 70-1397 d@T:\$'12	G. W. Ault	Chas. Turner	C. H. Greenwood	A. M. Klick	50	60	7 (Incl. Res.)	441	3	561	270	115	5	155	16	Cont. Ill. N. Bk. & Tr. Co., Chi.; 1st N., Peoria.
Knoxville...1867 7 Knox F10	Farmers Nat. Bank d@T:\$'62 Dec'33Stmt 70-675	W. W. McBride, Ch. of Bd. and Pres.	H. M. Butt	H. G. Etnire	L. R. Philblad R. H. Cronoble	60	60	14	650	62	846	95	243	64	366	78	Cont. Ill. N. Bk. & Tr. Co., Chi.; 1st N. Galesburg N., Galesburg.
Lacon...1548 7 Marshall E14	FIRST NATIONAL BANK Dec'33Stmt 70-1388 •\$'65	A. W. Bradford		T. M. Hancock	Mildred Wright	50	40	5	465	50	610	72	138	173	207	20	N. City, N. Y., 1st N., Chi. and Peoria.
" "	Lacon State Bank...d@T:\$'12 Dec'33Stmt 70-1757	R. M. Barnes	R. L. Eddington	G. W. Smith		25	11		159		195	38	13	22	106	16	Correspondent: First National Bank, Lacon, Ill.
" "	<b>THOMPSON FARM LOANS</b> '64	Illinois and Iowa Corn Belt First Farm Mortgage Bank for sale at all times and in any amount. Correspondence Solicited.															
Ladd...1318 7 Bureau D14	Farmers & Miners Bank Dec'33Stmt 70-1399 @T:\$'89	Thos. Cahill	Wm. Lipke	John Cahill	Roy M. Conway Frances Riva	25	5	19 (Incl. Res.)	247	29	325	35	53	86	140	11	Cont. Ill. N. Bk. & Tr. Co., Chi.

CONTINENTAL ILLINOIS NATIONAL BANK AND TRUST COMPANY of CHICAGO



TOWN AND COUNTY. County Seats. Fig. under town is Fed. Res. District.	Mem. A. B. A. New State Priv. Mem. State B. Ass'n. [Etab. Fed. Res. Depts: T-Trust B-Bond d-Safe Deposit S-Savings	PRESIDENT.	VICE-PRESIDENT.	CASHIER.	ASS'T CASHIER.	LIABILITIES. (In Thousands of Dollars)					RESOURCES.					PRINCIPAL CORRESPONDENTS.	
						Capital	Surplus	Und.Prof. and or Reserves (With Surp.)	Deposits	Other Liabilities	Totals	Cash, Ex. & Due from Bks	U.S. Gov. Securities	Other Securities	Loans & Dis- counts		Other Re- sources
La Grange.....10,103 7 Cook C20	<b>THE LA GRANGE NATIONAL BANK</b> Jan'34Stmt 70-392 d@1:34 <b>LAGRANGE STATE TR. &amp; SAV. BK.</b> 70-390 d@1:34 Dec'33Stmt	JOHN C. TULLY	G. L. RICE	RALPH P. PALMER	R. O. BIRD	\$ 50	\$ 25		\$ 519		\$ 644	\$ 438	\$ 132	\$ 54	\$ 20		N. City, N. Y.; 1st N., Chi.
<b>Send Us Your Business</b>																	
"		A. N. Sanquist H. B. Kilgour, Ch. of Bd.	Sigwald Johnsen	R. G. Williams	R. M. Quick B. B. McKay, A. C. and Tr. Off.	400	200	\$ 79 (Incl. Res.)	1,029	\$ 252	1,960	427	186	275	553	\$ 519	N. City, N. Y.; 1st N., City N. Bk. & Tr. Co., and Cont. Ill. N. Bk. & Tr. Co., Chi.
Lake Forest.....6554 7 Lake A21	<b>+ FIRST NATIONAL BANK</b> Dec'33Stmt 70-433 d@1:07  (Banks affiliated with Chicago	FRANK W. READ	PHILIP L. SPEIDEL	WM. H. HARDING		200	150	104 (Incl. Res.)	3,725	102	4,281	917	1,147	1,073	934	210	Bkrs. Tr. Co., N. Y.; Cont. Ill. N. Bk. & Tr. Co., Chi.
Special attention given Bill of Lading Drafts, Cash and Time Items, and 50c for Credit Reports.																	
Lake Villa.....487 7 Lake A20	<b>Lake Villa Trust &amp; Sav. Bank</b> Dec'33Stmt 70-1772 d@1:12	F. M. Hamlin, Ch. of Bd. and Pres.	Wm. M. Weber	E. K. Hart		25	10	1	89		125	23	23	1	54	24	Cont. Ill. N. Bk. & Tr. Co., Chi.
Lake Zurich.....368 7 Lake B19	<b>State Bank of Lake Zurich</b> Dec'33Stmt 70-1898 d@1:16	Henry Steil	J. D. Fink	A. J. Crawford		25	10	3 (Incl. Res.)	159		197	68	20	21	75	13	Cont. Ill. N. Bk. & Tr. Co. and 1st N., Chi.; 1st N., Joliet.
Lanark.....1208 7 Carroll B11	<b>EXCHANGE STATE BANK</b> Dec'33Stmt 70-808 d@1:78	C. H. DIMON	G. C. LOWER	R. D. BRAY	H. B. PUTERBAUGH	50	17	1 (Incl. Res.)	205	1	274	59	18	1	166	30	1st N., Drov. N., and Live Stk. N., Chi.
Our Collection Service will Please send 15c with each sight draft for Lading Drafts a Specialty.																	
"	<b>First National Bank</b> d@1:70 70-807	G. C. Lamp	C. A. Spanogle Frank Zuck	C. H. Bowers	P. F. Eckerle	(Operating on the Currency)			dicted basis under Conservation O. H. Nie mann, appointed by the Comptroller of								
Lansing.....3378 7 Cook D22	<b>Oak Glen Trust &amp; Savings Bk.</b> Feb'34Stmt 70-2094 d@1:25 (Oak Glen P. O.)	Anthony Meeter	Arthur A. Ward	Wm. E. Maurer	N. L. Dykstra	50	5	4 (Incl. Res.)	110		169	52	10	42	45	20	1st N., Chi.
La Rose.....150 7 Marshall F14	<b>La Rose National Bank</b> d@1:14 Dec'33Stmt 70-1849	G. B. Harper C. W. Foster, Ch.	Chas. J. Potter	E. H. Zilm		25	3	3 (With Surp.)	107		135	27		35	69	4	Com'l Merch. N. Bk. & Tr. Co., Peoria.
La Salle.....13,149 7 La Salle E15	<b>LA SALLE NAT'L BANK &amp; TRUST CO.</b> Dec'33Stmt 70-203 d@1:80	J. H. SHARPE A. J. WILSON, Ch.		G. F. WACKER C. D. CHARLTON, Tr. Off.	H. J. DEE H. P. MILLER	200	150	42 (Incl. Res.)	2,996	223	3,611	376	852	1,275	983	125	N. City, N. Y.; 1st N., City N. Bk. & Tr., and Cont. Ill. N. Bk. & Tr., Chi.
"	<b>LA SALLE STATE BANK</b> Dec'33Stmt 70-204 d@1:84	STUART DUNCAN	V. J. DUNCAN WALTER DUNCAN	J. G. BARTLOSZEWSKI E. J. McNULTY, Tr. Off.	J. L. SCANLON WM. F. CANNON	150	100	27 (Incl. Res.)	1,939	1	2,217	692	60	641	775	49	Chase N., N. Y.; Cont. Ill. N. Bk. & Tr. Co., Chi.
<b>Collections made and remitted promptly at lowest rates.</b>																	
Latham.....372 7 Logan I14	<b>State Bank of Latham</b> Dec'33Stmt 70-1408 @1:11	J. A. Volle	G. A. Volle	E. M. Culp	H. O. Elliott	25	5	7 (Incl. Res.)	153		190	57	2	10	114	7	Cont. Ill. N. Bk. & Tr., Chi.; Com'l Merch. N. Bk. & Tr. Co., Peoria.
Laura.....107 7 Peoria F11	<b>Laura State Bank</b> *1:20 Dec'33Stmt 70-1409	J. A. Elliott	H. F. Brooks	G. B. Barrett		25	4	3 (Incl. Res.)	72		104	21			72	11	Cont. Ill. N. Bk. & Tr., and Live Stk. N., Chi.
Lawrenceville.....6303 8 Lawrence M22	<b>FARMERS STATE BANK</b> Jan'34Stmt 70-496 d@1:09	L. G. Gee	J. S. Young, Jr.	S. R. Nigh	H. A. Seed L. S. Bobbitt	125	50	88	757		1,020	326	127	212	352	3	N. Y. Tr., N. Y.; Harris Tr. & Sav., Chi.; 1st N., St. L.
Lebanon.....1828 8 St. Clair M12	<b>First National Bank</b> d@1:23 Dec'33Stmt 70-1411	A. C. Johnson	C. E. Chamberlin G. W. Brichler	O. O. Cryder		50	17	5 (Incl. Res.)	272	19	363	48	34	158	105	18	
Lemont.....2582 7 Cook C20	<b>First National Bank</b> @1:19 Dec'33Stmt 70-1979	Claus Scheel T. R. Tessem, Ch.	J. B. Ludwig J. A. Skarin	W. L. Buszkiewicz	E. W. Buszkiewicz	50	13	1	422		486	58	13	123	284	8	Cont. Ill. N. Bk. & Tr. Co., Chi.; 1st N., Joliet.
"	<b>Lemont National Bank</b> @*20 Dec'33Stmt 70-1413	Roy E. McCarthy G. S. Walker, Ch.	E. W. Cauldwell	W. W. Sniogowski	Ralph R. Strand	25	8	(With Surp.)	168		201	53		66	71	11	

CONTINENTAL ILLINOIS NATIONAL BANK AND TRUST COMPANY of CHICAGO



Number under Name of Bank is the New Transit Number given to each bank in U. S. exclusively by The Rand-McNally Bankers' Directory, under the authority of The American Bankers Ass'n.

## ILLINOIS—Continued

Non-Bank Towns with Nearest Banking Point (Indexed Access.), Lawyers, Laws (Indexed) in back of this volume. For Interest Rates, Holidays, etc., see Laws.

TOWN AND COUNTY. County Seats. Fig. under town is Fed. Res. District.	Mem. A.B.A. New State Priv. Mem. State B. Ass'n. [Estab. Fed. Res. Depts. Trust B-Bond d-Safe Deposit Savings	PRESIDENT.	VICE-PRESIDENT.	CASHIER.	ASS'T CASHIER.	LIABILITIES. (In Thousands of Dollars)						RESOURCES.					PRINCIPAL CORRESPONDENTS.
						Capital	Surplus	Und.Prof. and or Reserves	Deposits	Other Li- abilities	Totals	Cash, Ex. & Due from Bks	U.S. Gov. Securi- ties	Other Securi- ties	Loans & Dis- counts	Other Re- sources	
Lena ..... 1145 7 Stephenson A12	<b>CITIZENS STATE BANK</b> Dec'33Stmt 70-810 d@:15'08	J. C. Dunn.....	Fred Leseman.....	J. H. Hinds.....	F. K. Altenbern.....	\$ 50	\$ 8	\$ 19 (Incl. Res.)	\$ 376	-----	\$ 453	\$ 128	-----	\$ 69	\$ 239	\$ 17	Cont. Ill. N. Bk. & Tr. Co. and Live Stk. N., Chi.
" " "	<b>LENA STATE BANK</b> d@:15'67 Dec'33Stmt 70-809	<b>HENRY WYBOURN</b> Over 67 years in FIFTEEN CENT TWENTY-FIVE	<b>M. W. SCHUDT</b> Reliable Service at S sent to us with CENTS for each	<b>L. W. BALDWIN</b> your service, each sight draft credit report insu	<b>C. R. EELLS</b> for presentation, res prompt, perso	50	10	12 (Incl. Res.)	172	-----	244	58	\$ 2	28	134	22	Cont. Ill. N. Bk. & Tr. Co., Chi.; 1st N. and State, Freeport.
Lensburg ..... 443 8 Saint Clair O12	State Bank of Lensburg Dec'33Stmt 70-1687 d@:15'20	Philip J. Schaller ..	G. G. Steinheimer ..	H. G. Winter ..	Elsie Schaller ..	20	5	45 (Incl. Res.)	99	-----	169	15	28	114	12	-----	Mtle.-Com. Bk. & Tr. Co., St. L.; N. Stock Yds. N., N. Stock Yards.
Leonore ..... 173 7 La Salle E15	State Bank of Leonore Dec'33Stmt 70-1414 d@:15'21	Noah Albert.....	F. J. Loebach.....	J. C. Bundy.....	Ella Thiel.....	25	6	-----	45	-----	76	18	-----	-----	45	13	Cont. Ill. N. Bk. & Tr. Co., Chi.
Lerna ..... 331 7 Coles K19	First National Bank.....1'06 Dec'33Stmt 70-1415	G. T. Balch.....	J. W. Walker.....	R. G. Hall.....	-----	25	4	-----	120	\$ 10	159	71	28	13	34	13	Cent. Han. Bk. & Tr. Co., N. Y.; Cont. Ill. N. Bk. & Tr. Co., Chi.
Leroy ..... 1595 7 McLean H16	<b>LEROY STATE BANK</b> Dec'33Stmt 70-688 d@:15'24	L. A. FLEGEL.....	O. M. WALDEN..... F. E. JONES	M. G. GRIZZELLE.....	LA MAR MOORE.....	75	9	3 (Incl. Res.)	250	-----	337	80	-----	1	206	50	1st N., Chi.; McLean Co., Bloomington; Ind. N., Indpls.
Lewistown ..... 2249 7 Fulton H9	<b>FARMERS STATE BANK</b> Dec'33Stmt 70-608 d@:15'94	J. T. HOLMES.....	C. A. LAWS.....	CRESS V. GROAT.....	ANNA B. BAILY.....	50	35	45 (Incl. Res.)	228	-----	358	59	26	5	234	34	Cont. Ill. N. Bk. & Tr. Co. and Live Stk. N., Chi.; Com'l Merch. N. Bk. & Tr. Co., Peoria; N. Stk. Yds. N., N. Stk. Yds., Ill.
" " "	<b>LEWISTOWN NATIONAL BANK</b> Dec'33Stmt 70-602 d@:15'94	H. S. BOYD.....	E. G. DAVIS.....	J. J. McNALLY.....	-----	50	50	11	551	50	712	179	195	47	271	20	Cent. Han. Bk. & Tr. Co., N. Y.; Cont. Ill. N. Bk. & Tr. Co., Chi.; 1st N., Peoria; N. Stk. Yds. N., N. Stk. Yds.
Lexington ..... 1292 7 McLean G17	People's Bank.....15'10 Dec'33Stmt 70-767	J. J. Kemp.....	R. T. Claggett.....	L. B. Strayer.....	Chas. Beach.....	30	12	60 (Incl. Res.)	96	15	213	55	6	12	128	12	City N. Bk. & Tr., Chi.; Peo., Bloomington.
Liberty ..... 865 8 Adams I6	Farmers Bank.....d@:15'03 Dec'33Stmt 70-1416	G. C. Dean.....	Julius N. Kline.....	J. E. Kline.....	E. W. Longlett.....	30	8	3 (Incl. Res.)	186	-----	227	61	11	9	127	19	Northern Tr. Co., Chi.; Mtle. Tr. & Sav., Quincy.
Libertyville ..... 3791 7 Lake A20	First Lake County National Bank at Libertyville Jan'34Stmt 70-687 d@:15'33	G. G. Hoskins.....	-----	F. J. Wright, V. P. and Cash.	-----	50	10	13 (Incl. Res.)	656	-----	729	156	211	295	31	36	1st N., Chi.
Lima ..... 198 8 Adams H4	State Bank of Lima.....d@:15'10 Dec'33Stmt 70-1417	R. S. Whitefield ..	C. R. McNay.....	E. F. Jacobs.....	Pauline Snyder ..	25	6	5 (Incl. Res.)	78	10	124	11	-----	1	110	2	N. Stk. Yds. N., N. Stk. Yds.; Ill. State, Quincy.
Lincoln ..... 12,855 7 Logan H18	<b>LINCOLN NATIONAL BANK</b> 70-215 d@:15'85	P. E. Kuhl.....	D. H. HARTS..... J. A. PRICE	W. H. BERGER..... Cash. and Tr. Off.	H. G. PERRY..... JOHN WENDELL	(Oper	ating o	n restr	icted b	asis u	nder C	on sero	ator, J	. A. P	rice, a	ppoint	ed by the Comptroller of the Currency.)
" " "	Lincoln State Bank d@:15'04 Dec'33Stmt 70-217	A. A. Ahrens.....	Carl Schweikert.....	Albert Schweikert.....	Ray Gelsthorp.....	100	50	7 (Incl. Res.)	967	-----	1,124	311	136	283	330	64	1st N., N. Y.; Harris Tr. & Sav., Chi.

CONTINENTAL ILLINOIS NATIONAL BANK AND TRUST COMPANY of CHICAGO



TOWN AND COUNTY. County Seats. Fig. under town is Fed. Res. District.	Mem. A. B. A. New State Priv Mem. State B. Ass'n. [Estab. Fed. Res. Depts.: T-Trust B-Bond d-Safe Deposit S-Savings	PRESIDENT.	VICE-PRESIDENT.	CASHIER.	ASS'T CASHIER.	LIABILITIES. (In Thousands of Dollars)										RESOURCES.					PRINCIPAL CORRESPONDENTS.
						Capital	Surplus	Und.Prof. and or Reserves	Deposits	Other Liabilities	Totals	Cash, Ex. & Due from Bks	U.S. Gov. Securities	Other Securities	Loans & Dis- counts	Other Re- sources					
<b>ITCHFIELD</b> .....6612 8 Montgomery L12	<b>FIRST NATIONAL BK.</b> d@t*60 Dec'33Stmt 70-352	<b>J. K. Miller</b> .....	<b>G. A. Sihler</b> .....	<b>A. F. Heath</b> .....	<b>R. O. Farquhar</b> .....	\$ 75	\$ 22	(With Surp.)	\$ 679	\$ 75	\$ 851	\$ 132	\$ 155	\$ 150	\$ 364	\$ 50	N. City, N. Y.; Cont. Ill. N. Bk. & Tr. Co., Chi.; 1st N., St. L.				
" " " " " "	Litchfield Bk. & Tr. Company 70-353 d@t*03	<b>Frank R. Milnor</b> ..... Ch. of Bd. and Pres.	<b>E. B. Appleton</b> ..... V. P. and Tr. Off.	<b>L. O. Schalk</b> .....	<b>L. P. Brubaker, Sec.</b> .....	100	25	\$ 14 (Incl. Res.)	702	-----	841	167	147	226	253	48	1st N., Chi.; 1st N. and Mtle.-Com. Bk. & Tr. Co., St. Louis.				
" " " " " "	Litchfield National Bank Dec'33Stmt 70-354 d@t*07	<b>H. B. Herrick</b> ..... Ch. of Bd. and Pres.	<b>G. L. Settlemyre</b> .....	<b>Harold Fleming</b> .....	-----	50	6	1	479	69	605	36	296	102	155	16	Mtle.-Com. Bk. & Tr. Co., St. L.				
<b>Little York</b> .....314 7 Warren E 7	First State Bank Dec'33Stmt 70-1419	<b>W. B. Weir</b> .....	<b>H. L. Martin</b> .....	<b>R. L. Brownlee</b> .....	<b>R. M. Whiteman</b> .....	40	18	15 (Incl. Res.)	92	-----	165	49	5	-----	102	9	Cont. Ill. N. Bk. & Tr. Co., Chi.				
<b>Livingston</b> .....1447 8 Madison L11	First National Bank d@t*11 70-1697	<b>D. E. Aylward</b> .....	<b>J. A. Hebenstreit</b> .....	<b>H. A. Malench</b> .....	-----	(Oper	ating o	n restr	icted b	asis u	nder C	on serv	ator D.	E. Ay	lward,						
<b>Lockport</b> .....3383 7 Will D19	First National Bank d@t*07 Dec'33Stmt 70-1420	<b>A. P. Dailey</b> .....	<b>Phillip Yost</b> .....	<b>L. D. Smith</b> .....	<b>Leo P. Ward</b> .....	50	35	6	618	50	759	161	51	230	299	18	Chase N., N. Y.; Cont. Ill. N. Bk. & Tr. Co., Chi.				
<b>London Mills</b> .....432 7 Fulton G9	State Bank of London Mills Dec'33Stmt 70-1423 d@t*11	<b>Seaton Moon</b> ..... Ch. of Bd. and Pres.	<b>N. W. Hummel</b> .....	<b>W. A. Sampson</b> .....	-----	40	15	3	170	-----	228	41	25	18	121	23	City N. Bk. & Tr. Co., Chi.; 1st Galesburg N. Bk. & Tr., Galesburg.				
<b>Longview</b> .....291 7 Oham'n I 20	Longview State Bank Dec'33Stmt 70-1425 d@t*1900	<b>M. H. Keefe</b> .....	<b>E. C. Churchill</b> .....	<b>D. A. Smith</b> .....	-----	20	13	5	107	-----	145	44	-----	-----	95	6	Cont. Ill. N. Bk. & Tr. Co., Chi.; 1st N., Tuscola.				
<b>Lostant</b> .....413 7 LaSalle E15	Farmers State Bank d@t*95 Dec'33Stmt 70-1428	<b>J. A. Whitney</b> .....	<b>M. B. Whitney</b> .....	<b>Bertha Taylor</b> .....	<b>A. J. Kennell</b> .....	35	15	33 (Incl. Res.)	320	-----	403	111	38	74	169	11	Cont. Ill. N. Bk. & Tr. Co. and Northern Tr. Co., Chi.				
<b>Louisville</b> .....803 8 Clay M18	Clay County State Bank Dec'33Stmt 70-998 d@t*05	<b>J. V. Dillman</b> .....	<b>D. W. Dillman</b> .....	<b>James W. Cogswell</b> .....	<b>I. E. Ikemire</b> ..... Anna McNelly	50	10	5 (Incl. Res.)	282	-----	347	71	22	3	233	18	Cont. Ill. N. Bk. & Tr. Co., Chi.; N. Stk. Yds. N., N. Stk. Yds.				
<b>Lovington</b> .....1121 7 Moultrie J17	Hardware State Bk. d@t*80 Dec'33Stmt 70-866	<b>L. G. Hostetler</b> .....	<b>Dennis Houlihan</b> .....	<b>J. R. Drake</b> .....	-----	50	5	-----	133	11	199	17	1	-----	153	28	1st N., Chi.; Millikin N., Decatur.				
<b>Macdonaw</b> .....760 7 Tazewell G10	First National Bank d@t*07 Dec'33Stmt 70-965	<b>G. C. Helm</b> .....	<b>C. G. Sparks</b> .....	<b>Wm. T. Elliff</b> .....	<b>Deane Elliff</b> ..... Ruby O. Miller	50	15	25 (Incl. Res.)	311	50	451	142	133	83	80	13	1st N., Peoria.				
<b>Macomb</b> .....8509 7 McDonough G7	*Citizens State Bk. d@t*90 Jan'34Stmt 70-363 *MACOMB NAT'L BANK Dec'33Stmt 70-364 @t*08	<b>E. T. Walker</b> ..... Mrs. J. Binnie, Ch. J. O. Peasley	<b>Laurence Fisher</b> .....	<b>E. C. Wolfe</b> .....	-----	100	11	4	438	-----	553	187	126	13	200	27	N. City, N. Y.; Cont. Ill. N. Bk. & Tr. Co., Chi.				
" " " " " "	<b>UNION NATIONAL BANK</b> Dec'33Stmt 70-362 d@t*71	<b>J. W. BAILEY</b> ..... Oldest and Lar Special attenti Please send 15c w	<b>L. F. GUMBART</b> ..... ALBERT E. BAILEY	<b>L. RAY MURPHY</b> .....	<b>HAROLD NOEL</b> ..... H. D. EWING	100	50	10	641	100	901	317	237	30	298	19	Chase N., N. Y.; Cont. Ill. N. Bk. & Tr. Co., Chi.; 1st N., Peoria.				
" " " " " "	Macomb Clearing House (Members indicated by a *)	<b>E. T. Walker</b> .....	<b>A. E. Bailey, Sec.</b> .....	<b>A. E. Bailey, Sec.</b> .....	-----	(See pa	ges 61-	62-63 f	or Num	ber of	Nation	al, Stat	e and	Private	Banks,	Total					
<b>Madison</b> .....7661 8 Madison M10	First National Bank d@t*06 70-404	<b>A. W. Baltz</b> .....	<b>Frank Troeckler</b> .....	<b>C. O. Naumer</b> .....	<b>M. B. Eller</b> ..... H. C. Ransburgh	25	2	7 (Incl. Res.)	116	-----	150	32	15	3	92	8	Cont. Ill. N. Bk. & Tr., Chi.; Citiz. 1st N., Princeton.				
<b>Malden</b> .....284 7 Bureau D13	Farmers & Traders State Bk. Dec'33Stmt 70-1434 d@t*10	<b>Chas. Myers</b> .....	<b>J. E. Husser</b> .....	<b>A. L. McRoberts</b> .....	<b>F. J. Piper</b> .....	25	14	1	264	25	329	66	88	65	97	13	Cont. Ill. N. Bk. & Tr. Co., Northern Tr. Co., and Live Stk. N., Chi.				
<b>Malta</b> .....383 7 De Kalb B16	First National Bank d@t*01 Dec'33Stmt 70-1435	<b>A. U. Dodge</b> .....	<b>R. S. Delbridge</b> .....	<b>G. E. Bartlett</b> .....	<b>G. R. Butler</b> .....	25	14	1	264	25	329	66	88	65	97	13	Cont. Ill. N. Bk. & Tr. Co., Northern Tr. Co., and Live Stk. N., Chi.				
<b>Manhattan</b> .....628 7 Will D 21	<b>FIRST NATIONAL BANK</b> Dec'33Stmt 70-1077 d@t*07	<b>JAMES McGRATH</b> .....	<b>HENRY EBERHART</b> .....	<b>C. O. HENRY</b> .....	<b>AUGUST TENNYSEN</b> .....	40	10	1	127	10	188	66	15	6	72	29	Cont. Ill. N. Bk. & Tr. Co., Chi.; 1st N., Joliet.				
<b>Manito</b> .....711 7 Mason G11	Peoples State Bank Dec'33Stmt 70-1437	<b>E. E. Ethell</b> .....	<b>Fred Rankin</b> .....	<b>R. L. Mahr</b> .....	<b>W. S. Maloney</b> .....	25	50	43 (Incl. Res.)	231	-----	349	69	32	9	229	10	Cont. Ill. N. Bk. & Tr. Co., Chi.; Herget N., Pekin.				
<b>Manlius</b> .....299 7 Bureau D12	First National Bank d@t*02 Dec'33Stmt 70-1121	<b>Wm. Hartz</b> .....	<b>G. J. Schuneman</b> ..... Geo. Krebs	<b>F. C. Schuneman</b> .....	<b>Fred M. Schmidt</b> .....	25	30	30 (With Surp.)	319	30	404	125	26	72	158	23	1st N., Chi.; Cent. N. Bk. & Tr. Co., Peoria.				
<b>Mansfield</b> .....681 7 Platt H17	Peoples State Bank d@t*10 Dec'33Stmt 70-992	<b>George Howe</b> .....	<b>Jas. M. Mahan</b> .....	<b>L. H. Wessler</b> .....	<b>Duane Ross</b> ..... Clayton Howe	25	23	7 (Incl. Res.)	127	-----	182	33	40	28	76	5	Cont. Ill. N. Bk. & Tr., Chi.; Peo., Bloomington; 1st N., Joliet.				
<b>Maple Park</b> .....389 7 Kane C17	First State Bank d@t*03 Dec'33Stmt 70-1438	<b>Mary Hamsmith</b> .....	<b>T. P. Burns</b> ..... A. T. Ahlin	<b>C. G. Campbell</b> .....	<b>F. W. Emberson</b> .....	25	9	1	131	-----	166	41	29	11	78	7	Cont. Ill. N. Bk. & Tr. Co. and Live Stk. N., Chi.				
<b>Maquon</b> .....328 7 Knox F10	Maquon State Bank d@t*03 Dec'33Stmt 70-1064	<b>D. S. Hartsook</b> ..... Ch. of Bd. and Pres.	<b>W. L. McGirr</b> .....	<b>Roy Bowman</b> .....	<b>Howard Hartsook</b> .....	30	30	15 (Incl. Res.)	396	-----	471	234	38	89	110	-----	Drov. N., Chi.; Com'l Merch. N. Bk. & Tr. Co., Peoria.				
<b>Marengo</b> .....1948 7 McHenry B17	Marengo State Bank d@t*30 Dec'33Stmt 70-657	<b>F. H. Dunker</b> ..... Ch. of Bd. and Pres.	<b>Chas. C. Higbee</b> .....	<b>G. A. Larsen</b> .....	<b>L. W. Ackman</b> .....	25	15	4	354	-----	398	55	126	70	147	-----	1st N., Chi.				
<b>Marine</b> .....587 8 Madison M12	First National Bank d@t*14 Dec'33Stmt 70-1852	<b>O. H. Gehrs</b> .....	<b>George Wentz</b> .....	<b>Herbert Gehrs</b> .....	<b>Harry H. Turner</b> .....	35	15	7	574	53	684	60	38	380	175	31	Cont. Ill. N. Bk. & Tr., Chi.; 1st N., St. L.				

CONTINENTAL ILLINOIS NATIONAL BANK AND TRUST COMPANY of CHICAGO



Number under Name of Bank is the New Transit Number given to each bank in U. S. exclusively by The Rand-McNally Bankers' Directory, under the authority of The American Bankers Ass'n.

## ILLINOIS—Continued

Non-Bank Towns with Nearest Banking Point (Indexed Access), Lawyers, Laws (indexed) in back of this volume. For Interest Rates, Holidays, etc., see Laws.

TOWN AND COUNTY. County Seats. Fig. under town is Fed. Res. District.	●Mem. A. B. A. *New State Priv. †Mem. State B. Ass'n. [Etab. ◆Fed. Res. Depts: T-Trust B-Bond d-Safe Deposit ◎ Savings	PRESIDENT.	VICE-PRESIDENT.	CASHIER.	ASS'T CASHIER.	LIABILITIES. (In Thousands of Dollars)					RESOURCES.					PRINCIPAL CORRESPONDENTS.	
						Capital	Surplus	Und.Prof. and or Reserves	Deposits	Other Li- abilities	Totals	Cash, Ex. & Due from Bks	U.S. Gov. Securi- ties	Other Securi- ties	Loans & Dis- counts		Other Re- sources
Marissa ..... 1630 8 St. Clair O12	<b>FIRST NATIONAL BANK</b> - '03 Dec'33Stmt 70-646	W. J. BROWN. Ch. of Bd. and Pres. First and oldest established bank on to all Banking matters entrusted to us. FEE IN ADVANCE: Plain sight drafts, 15c; Credit Reports, 25c.	G. M. ECKERT	H. E. HAMILTON	L. W. CHURCH	\$ 25	\$ 5	\$ 3	\$ 278	\$ 25	\$ 336	\$ 33	\$ 102	\$ 44	\$ 128	\$ 29	1st N., St. L., Mo.; Un. Tr. Co., E. St. L.
" " "	<b>STATE BANK OF MARISSA</b> Dec'33Stmt 70-647 d@:s'03	F. J. Wagner	Andrew Brown	D. R. Campbell		40	12	1	172	48	273	46	4	42	148	33	Gty. Tr., N. Y.; Mtle.-Com. Bk. & Tr., St. L.; N. Stk. Yds. N., N. Stk. Yds.
Marshall ..... 2368 7 Clark K21	<b>DULANEY NATIONAL BANK</b> Dec'33Stmt 70-559 d@:s'79	H. B. Dulaney	J. R. Burnett	J. R. Burnett	R. L. Hunt. W. D. Burnett	100	35	14 (Incl. Res.)	596	100	845	217	180	148	262	38	Cent. Han. Bk. & Tr. Co., N. Y.; 1st N., Chi.; Ind. N., Indpls.
" " "	<b>Marshall State Bank</b> Dec'33Stmt 70-560 d@:s'05	R. A. Mitchell	W. E. Morris	W. E. Morris	Helen Norton	60	15	10 (Incl. Res.)	192		277	39	35	12	179	12	Cent. Han. Bk. & Tr. Co., N. Y.; Cont. Ill. N. Bk. & Tr. Co., Chi.
Martinsville ..... 1206 7 Clark K21	<b>Martinsville State Bank</b> Dec'33Stmt 70-730 d@:s'91	Guy M. Mauk	D. E. Kelley	D. E. McReaken	Reba Cooper	50	10	48 (Incl. Res.)	172	10	290	22	21	48	171	28	Chase N., N. Y.; 1st N., Chi.; Terre Haute 1st N., Terre Haute.
Mascoutah ..... 2311 8 St. Clair N12	<b>Bank of Mascoutah</b> d@:s'23 Dec'33Stmt 70-2072 <b>First National Bank in Mascoutah</b> - 70-1441 - d@:s'92 Dec'33Stmt	Philip H. Postel	Edmund C. Kammann	Allan J. Postel	Urban S. Postel	100	10	26	560		696	125	91	203	232	45	Chase N., N. Y.; 1st N., Chi.
" " "	<b>First National Bank in Mascoutah</b> - 70-1441 - d@:s'92 Dec'33Stmt	L. J. Scheve	J. D. Mollman	Edna E. Richter	Henry A. Bene	50	10		295	50	405	120	52	158	48	27	Cent. Han. Bk. & Tr. Co., N. Y.; N. Stk. Yds. N., N. Stk. Yds.
Mason City ..... 1941 7 Mason H11	<b>Central Illinois State Bank</b> Dec'33Stmt 70-672 @:s'03	James Peters	J. H. Dearborn	F. W. Buehrig	O. B. Theobald	50	10	2	244		306	118	20	5	162	1	Northern Tr. and Cont. Ill. N., Chi.; Cent. N. Bk. & Tr., Peoria.
Matteson ..... 736 7 Cook D21	<b>First State Bank</b> - d@:s'04 Dec'33Stmt 70-1444	J. G. Hauck	Geo. Von Berge	Henry Schulze	H. F. Nortmeier W. S. Rea, Sec.	25	25	29 (Incl. Res.)	88		167	28	5	2	88	44	1st N., Chi.
Mattoon ..... 14,631 7 Coles K19	<b>CENTRAL ILLINOIS TRUST &amp; SAVINGS BANK</b> - d@:s'10 Dec'33Stmt 70-210 <b>NAT. BK. OF MATTOON</b> Dec'33Stmt 70-207 d@:s'11	J. F. Brewster, Ch. of Bd. and Pres.	W. C. Shy	W. C. Shy	O. C. Scott	100	25	7	447		579	145	104	47	240	43	Gty. Tr. Co., N. Y.; Cont. Ill. N. Bk. & Tr. Co., Chi.
" " "	<b>McLean State Bank &amp; Trust Co.</b> - 70-1448 - d@:s'60 Dec'33Stmt	W. H. OWNBY, Ch. of Bd. and Pres.	FRED GRANT	J. S. WEIS E. W. VOLLMER, A. C.	F. A. HOAG C. H. HOOTS M. F. BEHREND	150	100	22	1,953	40	2,265	622	759	132	649	103	Cent. Han. Bk. & Tr. Co., N. Y.; Northern Tr. Co., Chi.
McLean ..... 676 7 McLean H15	<b>McLean State Bank &amp; Trust Co.</b> - 70-1448 - d@:s'60 Dec'33Stmt	Frank W. Aldrich	H. M. Palmer	Wesley Wilcox		60	10	4 (Incl. Res.)	245		319	109	3	30	165	12	N. Y. Tr., N. Y.; Cont. Ill. N. Bk. & Tr., Chi.; Peoples, Bloomington.
McLeansboro ..... 2162 8 Hamilton O18	<b>Peoples National Bank</b> Dec'33Stmt 70-680 d@:s'09	G. W. Hogan, Jr.	O. H. Hyatt	H. E. Gibbs	Winnie Garrison	25	30	2	385	25	467	91	102	18	220	36	Mtle.-Com. Bk. & Tr. Co., St. L.; Old N., Evansville, Ind.
McNabb ..... 162 7 Putnam E15	<b>Farmers State Bank</b> Dec'33Stmt 70-1449 d@:s'03	B. G. Hoyle		Leon Clausen		30	6	15 (Incl. Res.)	163	5	219	41	19	20	126	13	Cont. Ill. N. Bk. & Tr. Co. and Drov. N., Chi.
Medora ..... 367 8 Macoupin L10	<b>Farmers State Bank</b> - \$12 70-1766	F. E. Whitfield	H. M. Turner	T. T. Eddleman	M. C. Dickie	(Authorized to open February 21, 1934)											
Melvin ..... 499 7 Ford G18	<b>Commercial State Bk.</b> Dec'33Stmt 70-1454 \$:s'90	G. T. Iehl	Henry Arends	W. C. Iehl	L. C. Arends	50	5	(With Surp.)	150	27	232	42		41	127	22	Cont. Ill. N. Bk. & Tr. Co., Chi.
Mendon ..... 580 8 Adams I5	<b>Mendon State Bank</b> - \$14 70-1455	F. H. Strickler	G. A. Tenvorde, Jr.	L. W. Myers		50					50	50					
Mendota ..... 4008 7 LaSalle D15	<b>National Bank of Mendota</b> Dec'33Stmt 70-2139 d@:s'32	D. L. Barnett	J. L. Zolper	C. W. Jacob	F. J. Reichardt	50	26	(With Surp.)	1,020	30	1,126	285	467	124	246	4	Cont. Ill. N. Bk. & Tr. Co. and Drov. N., Chi.
Meredosia ..... 820 8 Morgan I 8	<b>Farmers &amp; Traders State Bank</b> - 70-880 - \$:s'87 Dec'33Stmt	W. F. Roegge	L. E. Hinners	O. A. Korsmeyer	M. M. Cody	30	6		77	10	123	26			93	4	Chase N., N. Y.; 1st N., Chi.; N. Stk. Yds. N., N. Stk. Yds.
Metamora ..... 707 7 Woodford F13	<b>METAMORA STATE BANK</b> Dec'33Stmt 70-1456 d@:s'85	S. M. SNYDER, Ch. of Bd. and Pres. Requests for Credit Reports MUST be accompanied by	J. C. SNYDER	J. C. SNYDER	I. M. BELSLY CLARA SCOTT	50	11	21 (Incl. Res.)	290		372	107	92	6	144	23	Cont. Ill. N. Bk. & Tr. Co., Chi.; 1st N., Peoria.
Metcalf ..... 401 7 Edgar J21	<b>First National Bank</b> - \$12 Dec'33Stmt 70-1457	Jas. B. Kendall	J. C. Kizer	W. A. Barth	Gertrude Julian	25	2		88	13	128	74	15	7	27	5	1st N., Chi.; Fletcher-Am. N., Indpls.
Metropolis ..... 5573 8 Massac R17	<b>CITY NATIONAL BANK</b> Dec'33Stmt 70-428 d@:s'07	L. G. Simmons	Frank C. Johns	Lindell W. Sturgis	W. F. Cummins R. Wehrmeyer	50	70	17 (Incl. Res.)	491	97	725	52	151	174	303	45	Cent. Han. Bk. & Tr. Co., N. Y.; Cont. Ill. N. Bk. & Tr. Co., Chi.
" " "	<b>First National Bank</b> - d@:s'84 Dec'33Stmt 70-426	H. J. Humma	Geo. Arensman	L. K. McAlpin	L. L. Helm P. D. Arensman	60	40		478	50	628	71	67	278	174	38	Chase N., N. Y.; 1st N., Chi.; Mtle.-Com. Bk. & Tr. Co., St. L.
" " "	<b>National State Bank</b> - @:s'95 Dec'33Stmt 70-427	N. J. Korte	J. W. Elliott	Louis H. Bremer	Dorothy Pausing	50	35		374	89	548	33	60	166	267	22	City N. Bk. & Tr., Chi.; City N., Paducah, Ky.

CONTINENTAL ILLINOIS NATIONAL BANK AND TRUST COMPANY of CHICAGO



TOWN AND COUNTY. County Seats. Fig. under town is Fed. Res. District.	Mem. A. B. A. New State Priv. Mem. State B. Ass'n. [Etab. Fed. Res. Depts: Trust B-Bond d-Safe Deposit @ Savings	PRESIDENT.	VICE-PRESIDENT.	CASHIER.	ASS'T CASHIER.	LIABILITIES. (In Thousands of Dollars)										RESOURCES.					PRINCIPAL CORRESPONDENTS.
						Capital	Surplus	Und.Prof. and or Reserves	Deposits	Other Li- abilities	Totals	Cash, Ex. & Due from Bks	U.S. Gov. Securi- ties	Other Securi- ties	Loans & Dis- counts	Other Re- sources					
Middletown 507 7 Logan 112	Middletown State Bank Dec'33Stmt 70-1923 d@15'17	H. C. Johnson	Clarence Drake	Elmer L. Primm		\$ 35	\$ 5	\$ 44 (Incl. Res.)	\$ 71		\$ 155	\$ 26		\$ 29	\$ 65	\$ 35	Cont. Ill. N. Bk. & Tr. Chi.; Com'l Merch. N. Bk. & Tr., Peoria.				
Millford 1442 7 Iroquois G21	CITIZENS STATE BANK Dec'33Stmt 70-769 d@15'07	{ A. M. JONES THE BANK OF Collections and J. D. Hollenback	{ I. M. GOLDSTEIN STABILITY AND credit informati Clarence M. Pees	WARREN DAVIS	PRISCILLA JONES	50	10	15	417		492	159	\$ 35	2	295	1	Cont. Ill. N. Bk. & Tr. Co. and Drov. N., Chi.				
Millbrook 154 7 Kendall D17	Farmers State Bank d@15'21 Feb'34Stmt 70-1460				day received.	Ralph R. Wittie	15	6	2 (Incl. Res.)	44		67	17		10	39	1	1st N., Chi.			
Millstadt 1014 8 St. Clair N10	First National Bank Dec'33Stmt 70-1463 d@15'03	W. N. Baltz	Wm. Albert G. F. Baltz	G. F. Baltz	Etta Diesel M. W. Baltz	60	30	6	718	\$ 65	879	56	65	305	385	68	1st N., St. L. and E. St. L.				
Milton 332 8 Pike J7	Farmers State Bank d@15'21 Dec'33Stmt 70-1465	Artie B. Doss	M. D. McLaren	M. B. Hoover	Beulah Denison	15	15	4	95		129	15	26		88		Mtle.-Com. Bk. & Tr. Co., St. L.; N. Stock Yds. N., N. Stock Yds.				
Minier 726 7 Tazewell H13	Farmers State Bank d@15'75 Dec'33Stmt 70-982	N. R. Peine	O. H. Ogden	P. R. Murphy	Emma L. Peine	60	15	5	259		339	71		15	230	23	Cont. Ill. N. Bk. & Tr. Co., Chi.; Cent. N. Bk. & Tr. Co., Peoria.				
Minonk 1910 7 Woodford F15	Minonk State Bank d@15'09 Dec'33Stmt 70-642	J. C. Danforth	F. J. Simater	F. O. Tucker	J. M. Louis	100	40	404 (Incl. Res.)	639	81	1,264	174	2	57	1,009	22	N. City, N. Y.; 1st N. and Cont. Ill. N. Bk. & Tr. Co., Chi.				
Minooka 346 7 Grundy D18	Farmers First Nat. Bk. d@15'08 Dec'33Stmt 70-1099	E. W. Matteson	W. J. Heap	W. F. Dirst	Audrey A. Bell	25	12		119	25	181	38	26	15	94	8	City N. Bk. & Tr. Co., Chi.; 1st N., Joliet.				
Modesto 246 8 Macoupin K11	Bank of Modesto d@15'11 Dec'33Stmt 70-1467	Lewis Rinaker, Ch. of Bd. and Pres.	Wm. E. Sims E. Walkington	C. M. White		25	1	6 (Incl. Res.)	159		191	31	35		110	15	N. Stk. Yds. N., N. Stk. Yds.; Mtle.-Com. Bk. & Tr. Co., St. L.; Ill. N., Springfield.				
Mokena 562 7 Will D20	Mokena State Bank d@15'08 Dec'33Stmt 70-1468	Rose Moriarty	Edw. Martie	O. A. Bartels	E. J. Cooper	25	5	6 (Incl. Res.)	100		136	19	10	1	95	11	Cont. Ill. N. Bk. & Tr. Co., Chi.; 1st N., Joliet.				
Moline 32,236 7 Rock Island D8	Moline National Bank Dec'33Stmt 70-2140 d@15'33	H. E. Otte Wm. Butterworth, Ch.	B. F. Peek A. T. Foster, V. P. and Tr. Off.	B. H. Wood J. De Bisschop, A. Tr. Off.	C. J. Klingebiel C. E. Bold	200	104	(With Surp.)	2,846	6	3,156	1,149	1,631	111	261	4	Chase N., N. Y.; Cont. Ill. N. Bk. & Tr. and City N. Bk. & Tr., Chi.				
Momence 2236 7 Kankakee E22	Parish Bank & Trust Co. Dec'33Stmt 70-1856 d@15'32	W. W. Parish V. A. Parish, Sec. of Bd.	W. J. Parish	Anthony Parish	Harry L. Heninger	50	6	4 (Incl. Res.)	229	5	294	74	33	100	76	11	Drov. N. and 1st N., Chi.				
Monmouth 8666 7 Warren F8	<b>MONMOUTH TR. &amp; SAVINGS BANK</b> Dec'33Stmt 70-258 d@15'05	{ F. C. WINTERS W. H. WOODS, Ch. General Ba Reasonable	{ CLYDE E. DUKE LORENZO T. HALL anking. Excele charges. Send	R. L. WRAY	H. U. SCOTT BERT COWICK E. E. POLLARD	125	75	49	660		909	192		154 (Incl. U. S. Secur.)	535	28	Chem. Bk. & Tr. Co., N. Y.; Cont. Ill. N. Bk. & Tr. Co. and Live Stk. N., Chi.				
" " "	National Bank of Monmouth Dec'33Stmt 70-260 d@15'70			J. A. Tubbs	F. A. Martin O. S. French	J. E. Zimmer	L. F. Boyer H. W. Tubbs	200	100	86	2,772	200	3,358	463	961	1,083	535	316	Chase N., N. Y.; Cont. Ill. N. Bk. & Tr. Co., Chi.; Cent. N. Bk. & Tr. Co., Peoria.		
" " "	Second National Bank Dec'33Stmt 70-251 d@15'74	C. D. Hardin F. B. Pattee, V. P.	J. S. Brown E. C. Hardin	E. C. Hardin D. B. Hardin, A. C.	N. E. Johnson A. H. Cable	75	125	107 (Incl. Res.)	1,381	74	1,762	549	281	284	532	116	Guaranty Tr. Co., N. Y. City N. Bk. & Tr. Co. and 1st N., Chi.				
Monticello 2378 7 Platt I18	Illinois Joint Stock Land Bank d@15'19 Dec'33Stmt	G. R. Trenchard	J. D. Leiper	Joseph Phelan, Tr. J. W. Ayre, Exec. Mgr.	W. A. Steel, A. Sec. W. R. Fisher, A. Sec.	450		122 (Re- serves (Terri tory, I	5,572 (Farm Ln. Bd s.) d Illin	94	6,238	64			5,854	320	Cent. Han. Bk. & Tr. N. Y.; 1st N., Chi.; N. Bk. Monticello, Monticello.				
" " "	<b>NATIONAL BANK OF MONTICELLO</b> Dec'33Stmt 70-2143 d@15'33	W. B. PORTERFIELD	JOHN F. HOTT	HERBERT MOHLER		50	10	6 (Incl. Res.)	315		381	219	91	33	36	2	1st N., Chi.; Milliken N., Decatur; Mtle.-Com. Bk. & Tr., St. L.				
PROMPT ATTENTION GIVEN ALL BANKING MATTERS. Send Your Collections to us.						25c for	15c with	Cred	th each	it Rati	Sight	ngs m	Draft f	or pre	etter a	sentati	on and	icker s	ervice.		

CONTINENTAL ILLINOIS NATIONAL BANK AND TRUST COMPANY of CHICAGO



Number under Name of Bank is the New Transit Number given to each bank in U. S. exclusively by The Rand-McNally Bankers' Directory, under the authority of The American Bankers Ass'n.

## ILLINOIS—Continued

Non-Bank Towns with Nearest Banking Point (Indexed Access.), Lawyers, Laws (indexed) in back of this volume. For Interest Rates, Holidays, etc., see Laws.

TOWN AND COUNTY. County Seats. Fig. under town is Fed. Res. District.	Mem. A. B. A. New State Priv. Mem. State B. Ass'n. [ Estab. Fed. Res. Depts: T-Trust B-Bond d-Safe Deposit @ Savings	PRESIDENT.	VICE-PRESIDENT.	CASHIER.	ASS'T CASHIER.	LIABILITIES.					RESOURCES.					PRINCIPAL CORRESPONDENTS.	
						Capital	Surplus	Und.Prof. and or Reserves	Deposits	Other Li- abilities	Totals	Cash, Ex. & Due from Bks	U.S. Gov. Securi- ties	Other Securi- ties	Loans & Dis- counts		Other Re- sources
Montrose 309 8 Effingham L18	Crews State Bank & Trust Company. 70-1472. \$02 Dec'33Stmt	David B. Crews	F. Crews	James M. Crews	W. E. Kibler Frances Crews	\$ 25	\$ 5	\$ 5 (Incl. Res.)	\$ 112		\$ 147	\$ 18		\$ 5	\$ 120	\$ 4	N. Stock Yds. N., N. Stock Yds.
Morgan Park 7 Cook C21	(See Chicago)																
Morris 5568 7 Grundy E18	First National Bank. @170 Dec'33Stmt 70-430	D. M. Rives	H. B. Wagner Palmer A. Tesdale	E. L. Fletcher	H. B. Wagner	125	10	1	794	\$ 100	1,030	250	\$ 151	93	508	28	Chase N., N. Y.; Cont. Ill. N. Bk. & Tr. Co., Chi.
" "	<b>THE GRUNDY COUNTY NATIONAL BANK</b> Dec'33Stmt 70-429 d@2:64	P. C. MATTESON F. W. GEBHARD Ch. of Bd. Oldest Bank. Prompt Attention Send us your M	MABEL G. GOULD W. G. PENN Modern Equipme nt and Methods.														

CONTINENTAL ILLINOIS NATIONAL BANK AND TRUST COMPANY of CHICAGO



TOWN AND COUNTY. County Seats. Fig. under town is Fed. Res. District.	Mem. A. B. A. *New State Priv. Mem. State B. Ass'n. (Etab. *Fed. Res. Depts: T-Trust B-Bond d-Safe Deposit @ Savings	PRESIDENT.	VICE-PRESIDENT.	CASHIER.	ASS'T CASHIER.	LIABILITIES. (In Thousands of Dollars)					RESOURCES.					PRINCIPAL CORRESPONDENTS.	
						Capital	Surplus	Und.Prof. and or Reserves	Deposits	Other Li- abilities	Totals	Cash, Ex. & Due from Bks	U. S. Gov. Securi- ties	Other Securi- ties	Loans & Dis- counts		Other Re- sources
Mount Prospect 7 Cook B20 1225	Mount Prospect State Bk. Dec'33Stmt 70-1690 d@14'11	Wm. Busse, Jr. Wm. Busse, Ch.	Geo. H. Geils	C. D. Busse		\$ 50	\$ 15	\$ 15 (Incl. Res.)	\$ 242		\$ 322	\$ 80	\$ 5	\$ 68	\$ 106	\$ 63	1st N., Chi.
Mount Pulaski 7 Logan I14 1445	Farmers Bank Dec'33Stmt 70-722	T. A. Scroggin, Ch. of Bd. and Pres	Ira Veail	G. A. Volle	H. V. Wynd E. A. Downing	100	20	32 (Incl. Res.)	353		505	57	8	7	380	53	Gty. Tr. Co., N. Y.; Cont. Ill. N. Bk. & Tr. Co., Chi.; 1st N., St. L.
" "	First National Bank d@14'88 Dec'33Stmt 70-723	Geo. Rupp	Geo. E. Schahl	B. R. Aitchison	B. W. Ely	100	40	2	407	\$ 50	599	94	71	72	336	26	Cont. Ill. N. Bk. & Tr. Co., Chi.; Cent. N. Bk. & Tr. Co., Peoria.
Mount Sterling 8 Brown I6 1724	Brown County State Bank Dec'33Stmt 70-649 d@14'01	G. J. Hersman D. G. Gordley, Ch.		C. A. Reid		50	50	9 (Incl. Res.)	527		636	215	49	118	235	19	Cont. Ill. N. Bk. & Tr. Co., Chi.; Cent. N. Bk. & Tr. Co., Peoria.
" "	Farmers State Bank d@14'14 Dec'33Stmt 70-1853	C. F. McHatton	E. E. McCoy J. H. Briggs	G. A. Moody	C. P. Schneider	50	10	52 (Incl. Res.)	184		296	36	1	50	186	23	1st N., Chi. and St. L.; Mtle. Tr. & Sav., Quincy.
Mt. Vernon 12,375 8 Jefferson N15	*First National Bank d@14'33 Dec'33Stmt 70-275	R. O. Kaufman	J. H. Rackaway	Marlin C. Rich	J. C. Jarrell	100	25		680		805	800		4		1	N. City, N. Y.; Harris Tr. & Sav., Chi.; 1st N., St. L.
Mount Zion 405 7 Macon J16	Mount Zion State Bank Dec'33Stmt 70-1476 d@14'08	Ida B. Spitler		D. S. McGaughey	C. E. Readhead	30	20	9	200		259	56	64	30	105	4	Live Stk. N., Chi.; Milli- kin N. and Citiz. N., Decatur.
Moweaqua 1478 7 Shelby J16	Ayars State Bank d@14'20 Dec'33Stmt 70-1951	M. S. Ayars	Addie M. Ayars	H. B. Ayars	Alice Ayars	25	3	6 (Incl. Res.)	177		211	56	7		134	14	Live Stock N., Chi.; Millikin N. and N. Bk. of Decatur, Decatur.
" "	State Bank of Moweaqua Dec'33Stmt 70-2128 d@14'29	D. D. Hill	Glenn Gorden	P. W. Neff	Helen M. Day	25	5	1	47		78	16	5		46	11	Drov. N., Chi.; N. Bk. of Decatur and Millikin N., Decatur.
Mulberry Grove 8 Bond L18 598	First National Bank d@14'04 Dec'33Stmt 70-1477	Roland McKean	F. A. DeMoulin D. T. Brown	E. J. Stauffer		40	14	(With Surp.)	130	40	224	22	75	41	58	28	N. Stk. Yds. N., N. Stk. Yds.; Mtle.-Com. Bk. & Tr. Co., St. L.
Mundelein 1011 7 Lake A20	State Bank of Mundelein Dec'33Stmt 70-1555 d@14'89	J. P. O'Hern	F. A. Wirtz	J. G. Wirtz	S. E. Worthen	50	15	20 (Incl. Res.)	187		272	50		16	179	27	1st N., Chi.
Murphysboro 8 Jackson Q13 8182	CITY NATIONAL BANK Dec'33Stmt 70-287 d@14'92	HENRY QUERNHEIM E. A. WELLS, Ch. of Bd.	A. G. WILLI	A. B. STOELZLE	C. N. HARDY	50	25	7	909	50	1,041	208	100	349	311	73	Chase N., N. Y.; Cont. Ill. N. Bk. & Tr. Co., Chi.; 1st N., St. L.
" "	First National Bank Dec'33Stmt 70-286 d@14'89	A. M. Carter	F. B. Herbert	R. J. Hodge	Walter King	50	25	5	505	50	635	86	83	268	155	43	Cent. Han. Bk. & Tr., N. Y.; 1st N., Chi. and St. L.
" "	Murphysboro Savings Bank Dec'33Stmt 70-288 d@14'93	A. M. Carter	F. B. Herbert	R. J. Hodge	W. King	25	10	4 (Incl. Res.)	177 (Affiliated with First National Bank)		216	26	16	29	104	41	1st N., Murphysboro.
Nashville 2243 8 Washington N18	FARMERS & MERCH. NAT'L BANK d@14'06 Dec'33Stmt 70-627	P. ZIEGEL Special attention Please send 15c	S. P. SCHROEDER	E. J. BOESCHEN	CARRIE H. LUKE O. J. FOELLER	50	10	11	288	50	409	54	75	140	136	4	Cont. Ill. N. Bk. & Tr. Co., Chi.; Mtle.-Com. Bk. & Tr. Co., St. L.; N. Stk. Yds. N., N. Stk. Yds.
" "	FIRST NATIONAL BANK Dec'33Stmt 70-626 d@14'02	John H. Gaebe	B. B. Holston	A. G. Hartnagel	O. H. Rinne E. W. Keller	75	50	4	706	74	909	137	240	337	51	144	Cent. Han. Bk. & Tr. Co., N. Y.; Cont. Ill. N. Bk. & Tr. Co., Chi.; Mtle.-Com. Bk. & Tr. Co. and 1st N., St. L.
National Stock Yards 1209 8 St. Clair M10	NATIONAL STOCK YARDS NATIONAL BANK OF NATIONAL CITY Dec'33Stmt 70-1480 d@14'98	O. J. SULLIVAN H. W. KRAMER R. E. LAW J. W. MINTON Send us your live stock and grain drafts on National Stock Yards and St. Louis, Missouri, for collection. Personal presentation made on date of receipt.	R. D. GARVIN	J. W. SINGER		750	150	85 (Incl. Res.)	12,983	763	14,731	3,690	6,532	733	3,664	112	Cent. Han. Bk. & Tr., Chem. Bk. & Tr. Co., and Chase N., N. Y.; 1st N., Cont. Ill. N. Bk. & Tr. Co., Chi.; Mtle.- Com. Bk. & Tr., 1st N., Boatmen's N., and Miss. Valley Tr., St. L.

CONTINENTAL ILLINOIS NATIONAL BANK AND TRUST COMPANY of CHICAGO



Number under Name of Bank is the New Transit Number given to each bank in U. S. exclusively by The Rand-McNally Bankers' Directory, under the authority of The American Bankers Ass'n.

## ILLINOIS—Continued

Non-Bank Towns with Nearest Banking Point (Indexed Access.), Lawyers, Laws (indexed) in back of this volume. For Interest Rates, Holidays, etc., see Laws.

TOWN AND COUNTY. County Seats. Fig. under town is Fed. Res. District.	Mem. A. B. A. New State Priv. Mem. State B. Ass'n. [Estab. Fed. Res. Depts. T-Trust B-Bond d-Safe Deposit © Savings	PRESIDENT.	VICE-PRESIDENT.	CASHIER.	ASS'T CASHIER.	LIABILITIES. (In Thousands of Dollars)						RESOURCES.					PRINCIPAL CORRESPONDENTS.
						Capital	Surplus	Und.Prof. and or Reserves	Deposits	Other Li- abilities	Totals	Cash, Ex. & Due from Bks	U.S. Gov. Securi- ties	Other Securi- ties	Loans & Dis- counts	Other Re- sources	
Nauvoo.....966 7 Hancock G4	State Bank of Nauvoo Jan'34Stmt 70-864 d@T1\$'93	W. C. Bolton G. E. Anton, V. P.	Alex Foggy W. J. Singleton	C. A. Saling	K. J. Reinhardt	\$ 100	\$ 25	\$ 6	\$ 266	\$ 30	\$ 427	\$ 96	\$ 27	\$ 73	\$ 220	\$ 11	Northern Tr., Chi.; Ill. State, Quincy.
Neoga.....995 7 Cumberland K18	Cumberland County Nat'l Bank in Neoga.....d@T1\$1900 Dec'33Stmt 70-846	T. W. Higgins	W. E. Barrett	R. E. Strohm	Irene Dugan	50	10	(With Surp.)	150	50	260	149	56	20	35		City N. Bk. & Tr. Co., Chi.
Neponset.....520 7 Bureau E12	Whaples & Farmers State Bk. Jan'34Stmt 70-1482 d@S\$'20	J. W. Stabler	J. A. Briggs	G. W. Whaples	L. H. Whaples	50	11	(With Surp.)	71		132	34		14	77		7 1st N., Chi.
New Athens.....1269 8 St. Clair N12	State Bank of New Athens Dec'33Stmt 70-1484 d@S\$1900	G. F. Fries	Martin Geiger George Wirth, Sr.	C. J. Schmulbach	E. P. Moeser	50	25	41 (Incl. Res.)	641		757	148	47	168	342		52 Chase N., N. Y.; Cont. Ill. N. Bk. & Tr. Co., Chi.; 1st N., St. L.
New Baden.....1243 8 Clinton N12	Farmers & Merchants State Bank.....70-1485 d@S\$14 Dec'33Stmt	F. M. Edwards	E. Mueller Wm. F. Walter	O. W. Billhartz	K. Negele	50	10	9 (Incl. Res.)	129		198	30		125	36		7 Union Tr. Co., E. St. L.; N. Stk. Yds. N., N. Stk. Yds.
New Berlin.....661 7 Sangamon J11	First State Bank.....d@S\$'02 Jan'34Stmt 70-985	Geo. Basse	T. J. Stapleton	J. F. Horn	L. B. Stapleton	25	10	4	115		154	27	5	2	114		6 Cont. Ill. N. Bk. & Tr. Co., Chi.; N. Stk. Yds. N., N. Stk. Yds.
"....."	Warren-Boynton State Bank Dec'33Stmt 70-984 d@S\$'77	E. B. Warren	C. B. Warren	W. M. Pfeffer	E. Marie Chesin H. F. Zude	25	15	9 (Incl. Res.)	227		276	72	15	18	166		5 Cont. Ill. N. Bk. & Tr. Co., Chi.; Ill. N., Springfield.
New Douglas.....335 8 Madison L12	Prange National Bank.....t'06 Dec'33Stmt 70-1488	A. F. Prange	E. W. Prange	W. W. Prange	A. W. Prange	25	10	1 (Re- serves)	206		242	16	50	64	108		4 Bremen and 1st N., St. L.
New Holland.....353 7 Logan H12	New Holland State Bk. •t\$'05 Dec'33Stmt 70-1490	F. G. Wendell	Harry Copper	O. W. Binns	Ira Y. La Forge	25	13	64 (Incl. Res.)	80		182	15	15	70	70		12 Northern Tr., and Cont. Ill. N. Bk. & Tr., Chi.; Com'l Merch. N. Bk. & Tr., Peoria.
New Lenox.....1491 7 Will D20	New Lenox State Bank Dec'33Stmt 70-2117 d@S\$'27	F. A. Francis	Harry W. Storm	G. F. Kroz	H. H. Schluntz, Sec.	25	3	1 (Incl. Res.)	62		91	18	9	3	44		17 Cont. Ill. N. Bk. & Tr. Co., Chi.
Newman.....1054 7 Douglas J20	First State Bank.....@S\$'12 Dec'33Stmt 70-1755	George Frame, Ch. of Bd. and Pres.	A. C. McIntyre	Edgar Morrow	A. E. Parr	60	3	3 (Re- serves)	96		162	49	8	1	87		17 Northern Tr. Co., Chi.; Millikin N., Decatur.
Newton.....2076 8 Jasper L19	FIRST NATIONAL BANK 70-633 d@S\$'01	{ SPECIAL ATTE NTION GIVEN C OLLECTION .				(Oper ation Comp troller			on of the restr icted b Curre ncy.)	asis		und er	C onserv ator,	E. W. Hersh, appointed by the			
"....."	PEOPLES STATE BANK Dec'33Stmt 70-632 @S\$'75	L. F. Arnold	C. A. Davidson A. P. Kittle	ROY McCORMACK	PAUL WEBER WELLSCHACKMANN	50	20	8	593		671	138	39	58	395		41 Mfrs. Tr. Co., N. Y.; Cont. Ill. N. Bk. & Tr. Co., Chi.; N. City, Evansville, Ind.; Mtle- Com. Bk. & Tr. Co., St. L.
Niantic.....589 7 Macon I14	STATE BANK OF NIAN TIC Dec'33Stmt 70-1493 d@S\$'90	W. J. Galitz	Samuel Meyer	Robt. F. Hoffman	W. C. Galitz	50	15	9 (Incl. Res.)	281		355	64	95	27	165		4 1st N., Chi.; Millikin N., Decatur.
Niles Center.....5005 7 Cook B20	Niles Center State Bank Dec'33Stmt 70-1494 d@S\$'07	W. J. Galitz	Samuel Meyer	Robt. F. Hoffman	W. C. Galitz	200	160	34 (Incl. Res.)	1,027	2	1,423	198	29	556	604		36 Irv. Tr. Co., N. Y.; City N. Bk. & Tr. Co., Chi.; Mellon N., Pitt.
Niota.....152 7 Hancock G15	Niota State Bank.....@S\$'20 Dec'33Stmt 70-1883	J. M. Fisher	H. Pollmiller	Geo. F. Brasfield		15	5	2	38	4	64	6		18	34		6 Live Stk. N., Chi.
Normal.....6768 7 McLean G16	*First National Bank d@S\$'87 Dec'33Stmt 70-1496	W. H. Odell	J. E. Richmond	T. H. Keys	A. M. Young	65	30	6	555	22	678	135	63	65	347		68 Chase N., N. Y.; 1st N. Chi.; Corn Belt, Bloom- ington.
"....."	*Normal State Bank @S\$'14 Dec'33Stmt 70-1827 (*Members Bloomington Clea ring House)	E. E. Fincham	J. L. Rhinehart	J. F. Shepard	Myrtle Shepard	50	50	6 (Incl. Res.)	312		418	80	95	29	201		13 Cont. Ill. N. Bk. & Tr. Co., Chi.; Cent. N. Bk. & Tr. Co., Peoria.
Norris City.....1109 8 White O18	Norris City State Bank.....t\$'03 Dec'33Stmt 70-852	Jerome L. Harrell	R. R. Grant	T. M. Edmonds	Joe Morris	25	13	2	242		282	59	15	11	168		29 Chase N., N. Y.; Cont. Ill. N. Bk. & Tr. Co., Chi.
No. Crystal Lake Oakdale.....200 8 Washington O13	(See Crystal Lake) Oakdale State Bank.....t\$'20 Dec'33Stmt 70-1499	G. J. Decker, Ch. of Bd. and Pres.	Harry Luechtefeld	T. G. Tibby	Elvira M. Decker	15	5	3 (Incl. Res.)	114	1	138	15		46	62		15 Mtle-Com. Bk. & Tr. Co., St. L.
Oakglen.....311 7 Cook D22	(See Lansing)																
Oakland.....1036 7 Coles J20	Oakland National Bk.....d\$'74 Dec'33Stmt 70-815	H. J. Rutherford J. P. Alfter, Ch.	W. M. Zimmerman	E. N. Carter	T. O. Moffett W. C. Watson	53	5	9 (Incl. Res.)	366	53	486	93	107	79	155		52 Cont. Ill. N. Bk. & Tr. Co., Chi.; Ind. N., Indpls.
Oaklawn.....2045 7 Cook J20	Oaklawn Trust & Savings Bk. Dec'33Stmt 70-2095 d@S\$'25	J. F. Schultz	E. G. Schussler	J. L. Brummerstedt	D. Triezenberg	50	5		50		105	24		14	51		16 1st N., Chi.

CONTINENTAL ILLINOIS NATIONAL BANK AND TRUST COMPANY of CHICAGO



TOWN AND COUNTY. County Seats. Fig. under town is Fed. Res. Dist.	Mem. A. B. A. New State Priv. Mem. State B. Ass'n. [Etab. Fed. Res. Depts: T-Trust B-Bond d-Safe Deposit S-Savings	PRESIDENT.	VICE-PRESIDENT.	CASHIER.	ASS'T CASHIER.	LIABILITIES. (In Thousands of Dollars)					RESOURCES.					PRINCIPAL CORRESPONDENTS.		
						Capital	Surplus	Und.Prof. and or Reserves	Deposits	Other Li- abilities	Totals	Cash,Ex. & Due fromBks	U.S.Gov. Securi- ties	Other Securi- ties	Loans & Dis- counts		Other Re- sources	
<b>Oak Park</b> .....63,982 7 Cook C21	+ Avenue State Bank Dec'33Stmt 70-143 d@T:\$'99 (104 N. Oak Park Ave.)	Wm. Einfeldt..... Charles W. Stiger, Ch. of Bd.	G. W. Hales.....	A. E. Walther.....	A. T. Lovell..... Dora H. Granzow	\$ 500	\$ 100	\$ 45 (Incl. Res.)	2,651	\$ 40	\$ 3,336	\$ 846	\$ 336	\$ 212	\$ 1,655	\$ 287	Corn Ex. Bk. Tr. Co., N. Y.; Cont. Ill. N. Bk. & Tr., Chi.	
" " "	Avenue Trust Company, T-21 Dec'33Stmt 70-2056	Wm. Einfeldt..... Charles W. Stiger, Ch.	G. W. Hales.....	Adin T. Lovell.....		50	21	(With Surp.)		15	86	4			82		Avenue State, Oak Park.	
" " "	<b>OAK PARK TR. &amp; SAVINGS BANK</b> ◆ 70-142 d@T:\$'92 Dec'33Stmt	ELLIS H. DENNEY..... H. W. AUSTIN, Ch. of Bd.	ALLEN R. LE ROY, Exec.	E. H. WEGENER.....	ROBERT F. WITT..... EMIL F. ROEHLKE	1,000	200	34 (Incl. Res.)	3,245	17	4,496	1,334	171	541	2,075	375	N. City, N. Y.; 1st N. and Cont. Ill. N. Bk. & Tr. Co., Chi.	
<b>OLDEST AND LARGEST BANK IN OAK PARK. AFFILIATED MEMBER CHICAGO CLEARING HOUSE. MEMBER FEDERAL RESERVE. Send your collections direct to us for prompt service. Reasonable Charges</b>																		
" " "	<b>PRAIRIE STATE BANK</b> Dec'33Stmt 70-2056 d@T:\$'22	{ Collections remitted for prompt ly at lowest rates.		F. J. SPRING, Exec.	F. J. SPRING.....	K. M. DARROW, A. C. and Tr. Off. S. P. TOMASO, A. Cash. and A. Tr. Off.	100	25	39 (Incl. Res.)	968	6	1,138	211	370	272	246	39	Corn Ex. Bk. Tr. Co., N. Y.; Cont. Ill. N. Bk. & Tr. Co., Chi.
" " "	Suburban Tr. & Sav. Bank 70-1741 d@T:\$'12 Dec'33Stmt Banks affiliated with Chicago Clearing House, +	F. B. Peake..... Gilbert Alexander, Ch. of Bd.	A. D. Rehm..... Otto Vasak	Frank C. Ogdon.....	Leroy E. Wilson.....		200	50	34 (Incl. Res.)	518	99	901	167	82	187	458	7	Chase N. N. Y.; Cont. Ill. N. Bk. & Tr. Co., Chi.
<b>Oakwood</b> .....537 7 Vermillion H21	State Bank of Oakwood, T-07 Dec'33Stmt 70-1501	J. Smith Mason.....	J. M. Van Allen.....	C. C. Andrews.....	Mont Fox.....		25	1	1	58		85	12		1	63	9	Cont. Ill. N. Bk. & Tr. Co., Chi.; Fletcher- Am. N. Indpls.
<b>Oblong</b> .....1427 8 Crawford L21	First National Bank, d@T:\$'07 Dec'33Stmt 70-732	S. F. Odell.....	E. L. Douglas.....	J. B. McKnight..... D. E. Odell, A. C.	G. E. Tomlinson..... Ella Carroll		75	71	(With Surp.)	1,145	74	1,365	211	83	205	786	80	Cont. Ill. N. Bk. & Tr. Co., Chi.; 1st N., St. L.
<b>O'Fallon</b> .....2373 8 St. Clair M11	<b>FIRST NATIONAL BANK</b> 70-1504 d@T:\$'03 Dec'33Stmt	E. H. SMILEY..... G. W. TIEDEMANN..... J. A. SCHALTER	G. W. TIEDEMANN..... J. A. SCHALTER	W. R. DORRIS.....	G. B. GIESER..... A. E. TIEDEMANN		100	30	(With Surp.)	980	100	1,210	184	174	485	297	70	Gty. Tr. Co., N. Y.; Cont. Ill. N. Bk. & Tr. Co., Chi.; Mtle.-Com. Bk. & Tr. Co., St. L.
" " "	First State Bank, d@T:\$'21 Dec'33Stmt ◆ 70-2044	F. J. Reiss.....	Michael Schwarz.....	T. T. Gordon.....	H. E. Fischer.....		25	5	6	137	15	188	24	4	10	144	6	1st N., St. L.
<b>Ogden</b> .....448 7 Champaign H20	First National Bank, T-98 Dec'33Stmt 70-1081	Jay Freese.....		Leo Freese.....			30	10	5	207	10	262	124	18	64	42	14	1st N., Chi. and Cham- paign.
<b>Okawville</b> .....647 8 Washington N13	<b>FIRST NATIONAL BANK</b> Dec'33Stmt 70-1818 d@T:\$'20	W. G. FRANK..... MODERN, PROGRESSIVE MET SPECIAL ATTENTION GIVEN B Please send 15c	H. H. BENING..... GRESSIVE MET TION GIVEN B with each Sight D	WM. E. FRIEND..... HODS, EXPERIE ILL OF LADING raft for presenta	H. J. MEYER..... NCED OFFICER DRAFTS, CASH tion and 25c for C	S. UN EXC ELLE D FA CILI TIES.			7 (Incl. Res.)	471	50	588	45	79	307	152	5	Chase N. N. Y.; Cont. Ill. N. Bk. & Tr. Co., Chi.; Mtle.-Com. Bk. & Tr. Co., St. L.
" " "	<b>OLD EXCHANGE NAT. BANK</b> Dec'33Stmt 70-1507 d@T:\$'10	C. H. Merrick.....	C. H. Holle.....	F. Moehle.....	W. A. Moehle.....		50	10	15 (Incl. Res.)	329	50	454	71	77	216	88	2	1st N., St. L.
<b>Olmsted</b> .....569 8 Pulaski R15	First State Bank, d@T:\$'21 Dec'33Stmt 70-2050	C. S. Miller.....	O. Caraker.....	J. A. Rutherman.....			20	4		70		94	18	2	17	47	10	N. Stk. Yds. N., N. Stk. Yds.; 1st Bk. & Tr. Co., Cairo.
<b>Olin</b> .....6140 8 Richland M20	<b>FIRST NATIONAL BANK</b> 70-412 d@T:\$'66	GEO. T. WEBER..... H. B. PIPER..... ALLEN NYDE..... C. P. PORTER.....				(Oper the Cur ating o rency)			n restr icted b asis u nder C			on serv ator K arl Ga fner,					appoin ted by the Comptroller of	
<b>Established 1866. Prompt attention to all Business.</b>																		



Number under Name of Bank is the New Transit Number given to each bank in U. S. exclusively by The Rand-McNally Bankers' Directory, under the authority of The American Bankers Ass'n.

## ILLINOIS—Continued

Non-Bank Towns with Nearest Banking Point (Indexed Acces.), Lawyers, Laws (indexed) in back of this volume. For Interest Rates, Holidays, etc., see Laws.

TOWN AND COUNTY.	●Mem. A.B.A. 7-New 5 State Priv. 1-Mem. State B. Ass'n. [Etab. 1-Fed. Res. Depts. T-Trust B-Bond d-Safe Deposit ③ Savings	PRESIDENT.	VICE-PRESIDENT.	CASHIER.	ASS'T CASHIER.	LIABILITIES. (In Thousands of Dollars)					RESOURCES.					PRINCIPAL CORRESPONDENTS.	
						Capital	Surplus	Und.Prof. and or Reserves	Deposits	Other Li- abilities	Totals	Cash,Ex. & Due fromBks	U.S.Gov. Secur- ities	Other Secur- ities	Loans & Dis- counts		Other Re- sources
Onarga 1469 7 Iroquois G20	Onarga State Bank d@t\$18 Dec'33Stmt 70-778	G. B. Egley	L. M. Lindsey	O. W. Maddin	Jessie O. Brown	\$ 100	\$ 20	\$ 19 (Incl. Res.)	\$ 338		\$ 477	\$ 125	\$ 7	\$ 26	\$ 293	\$ 26	Northern Tr. Co., Chi.
Onelda 560 7 Knox E10	Anderson State Bankd@t\$17 Dec'33Stmt 70-1026	J. H. Anderson	C. P. Dougan	A. J. Porter		40	4	132 (Incl. Res.)	170		346	56		106	175	9	1st N., Chi.; 1st Gales- burg N. Bk. & Tr. Co., Galesburg.
Opdyke 310 8 Jefferson O16	Security State Bank \$10 Dec'33Stmt 70-1113	R. L. Roane	C. R. Ham	W. P. Estes		10	1	1	166		178	90	39		44	5	N. Stock Yds. N., N. Stock Yds.
▲Oquawka 777 7 Henderson F6	Bank of Oquawka d@t\$19 Feb'34Stmt 70-1981	G. C. Richmond	J. J. Barnes	R. B. Parsons	Edith Epps	50	5	4 (Incl. Res.)	86		145	41	1	16	83	4	1st N., Chi.; Bk. of Galesburg, Galesburg.
" "	First State Bank t\$19 Dec'33Stmt 70-1510	C. J. Eads	Joseph Wiegand Martin Walter	Raus Cooper	J. Logue Akin John A. Ricketts	75	18	11 (Incl. Res.)	133		237	77		18	128	14	Cont. Ill. N. Bk. & Tr. Co. and Drov. N., Chi.
Orchardville 71 8 Wayne N17	Peoples State Bank \$21 Dec'33Stmt 70-1834	Leo M. Vest	E. E. Vest	S. B. Denny		10	1	1	23		35	15			19	1	N. Stock Yds. N., N. Stock Yds.
Orion 620 7 Henry D9	State Bank of Orion d@t\$90 Jan'34Stmt 70-1004	P. W. South	G. H. Wayne	W. W. Kerr	E. R. Peterson	50	20	18 (Incl. Res.)	594		682	114	84	119	334	31	Drov. N., Chi.; Com'l Merch. N. Bk. & Tr. Co., Peoria.
Orland Park 571 7 Cook D20	Orland State Bank d@t\$20 Dec'33Stmt 70-2016	Wm. T. Beagley		Geo. E. Gee	M. A. Strand E. J. Newton, Sec.	25	3	2	120		150	45		34	59	12	Cont. Ill. N. Bk. & Tr. Co., Chi.
Oseo 715 7 Henry D9	State Bank of Oseo d@t\$06 Dec'33Stmt 70-1511	H. L. Stoughton	A. L. Westerlund	A. F. Ohrn	H. L. Samuelson	25	4	5 (Incl. Res.)	183		217	70		5	135	7	Drov. N., Chi.; Cent. N. Bk. & Tr. Co., Peoria.
▲Ottawa 15,094 7 La Salle D15	<b>FIRST NATIONAL BANK</b> d@t\$25 Dec'33Stmt 70-239	F. A. GERDING	E. J. CASSIDY W. N. STRAWN	E. O. HAEERLE	J. M. GEARY A. J. WELSH R. E. THOMAS	250	250	12	4,494	\$ 150	5,156	996	2,250	354	1,356	200	Chase N., N. Y.; Cont. Ill. N. Bk. & Tr. Co. and 1st N., Chi.
" "	First Trust Company t\$11 Dec'33Stmt 70-242	F. A. Gerding	E. J. Cassidy	E. O. Haeberle, Sec. E. J. Cassidy, Treas.	A. J. Welsh, A. Sec.	50	1	(With Surp.)	33		84	34		50			1st N., Ottawa.
Palestine 1670 8 Crawford Lc2	Farmers State Bank d@t\$98 Dec'33Stmt 70-748	Fred Fulling, Ch. of Bd. and Pres.	Ausby Goodwin	O. C. Seeders	Frank Huffman Eva E. Fulling	50	8	21 (Incl. Res.)	245		324	29	4	25	240	26	1st N., Chi.; Am. N., Vincennes, Ind.; Live Stk. Exch., Indpls.
Palmer 281 7 Christian K14	Palmer State Bank t\$12 Dec'33Stmt 70-1515	J. F. Miller, Ch. of Bd. and Pres.	J. W. Hill R. J. McWard	B. B. Boyd	J. C. Miller	25	3	15 (Incl. Res.)	59		102	31			68	3	1st N., St. L.; N. Stock Yds. N., N. Stock Yds.
Paloma 130 8 Adams I5	Paloma Exchange Bank Dec'33Stmt 70-1517 t\$09	C. C. Lawless	J. E. Lohr	Mabel Groves	J. H. Lummis	15	2	1	86		104	32	10	6	49	7	Northern Tr. Co., Chi.; Mtle. Tr. & Sav., Quincy.
Pana 5835 7 Christian K15	First National Bank d@t\$30 Dec'33Stmt 70-350	Warren Penwell	F. J. Eberspacher	J. A. Clark	W. C. Kerr	75	15	16 (Incl. Res.)	750		856	148	186	349	155	18	1st N., St. L.
Paris 8781 7 Edgar J22	Citizens National Bank Dec'33Stmt 70-283 d@t\$02	Edward Levings	C. P. Thomas	C. G. Jurey	I. N. Shaw	100	75	23	1,333	100	1,631	252	302	317	639	121	Cent. Han. Bk. & Tr. Co., N. Y.; Cont. Ill. N. Bk. & Tr. Co., Chi.
" "	Edgar Co. National Bank Dec'33Stmt 70-282 d@t\$74	R. N. Parrish	Geo. V. Dole	A. N. Young	J. R. Sunkel	100	100	23	1,535	100	1,858	296	251	284	932	95	1st N., N. Y.; 1st N., Chi.; Merch. N., Indpls.
Parkersburg 308 8 Richland M20	First State Bank t\$20 Dec'33Stmt 70-2008	G. E. Brown, Ch. of Bd. and Pres.	E. A. Powers	R. M. Eagleson	Bernice Eagleson	10	2	13 (Incl. Res.)	64	2	91	25	3	18	32	13	Cont. Ill. N. Bk. & Tr., Chi.; Mtle.-Com. Bk. & Tr. Co., St. L.
Park Ridge 10,417 7 Cook B21	Citizens State Bank d@t\$29 Dec'33Stmt 70-2129	R. E. Wilcox		G. A. Palmquist		50	15	60 (Incl. Res.)	477		602	81	71	274	139	37	Chase N., N. Y.; City N. Bk. & Tr. Co., Chi.
Patoka 546 8 Marion M15	First State Bank d@t\$03 Dec'33Stmt 70-995	W. B. Rogier	P. J. Mojonnier	L. E. Green	Mae Eagan	25	8	1 (Incl. Res.)	102		136	25	7	8	81	15	Cont. Ill. N. Bk. & Tr. Co., Chi.; N. Stk. Yds. N., N. Stk. Yds.
Pawpaw 559 7 Lee C15	State Bank of Paw Paw Dec'33Stmt 70-1521 d@t\$01	H. A. Knetsch	C. A. Boyle	Frank Wheeler	A. C. McBride	50	5	29 (Incl. Res.)	195		279	35		45	176	23	1st N. and Cont. Ill. N. Bk. & Tr. Co., Chi.
Paxton 2892 7 Ford G19	Farmers & Merchants Bank Dec'33Stmt 70-1847 d@t\$14	E. D. Given, Ch. of Bd. and Pres.	P. J. Larson	W. R. Watts		25	25	1 (Re- serves)	388	1	440	159	61	46	167	7	Cont. Ill. N. Bk. & Tr. Co., Chi.; Ind. N., Indpls.
" "	First National Bank in Pax- ton 70-515 d@t\$33 Dec'33Stmt	S. Frederick	H. P. Larson	D. A. Frederick		50	10		442	1	503	226	90	134	41	12	Cont. Ill. N. Bk. & Tr. Co., Chi.
Payson 414 8 Adams I4	State Street Bank t\$10 Dec'33Stmt 70-1067	W. A. Heidbreder	H. J. Heidbreder	Elmer G. Fengel	A. F. Morris	25	7	(With Surp.)	117	1	150	59		40	46	5	North Tr. Co., Chi.; State- St. Bk. & Tr., Quincy.

CONTINENTAL ILLINOIS NATIONAL BANK AND TRUST COMPANY of CHICAGO



# ***Introducing*** ***A Complete New Columnar Style***

## **in this edition of your Blue Book**

You now have eleven columns of data on every American bank—three more than in former editions of your Blue Book.

### **Figures in Thousands of Dollars**

You will find all statements in this and subsequent editions listed in thousands of dollars only. A bank with \$100,000 capital is shown as \$100. An institution with \$1,250,101 in deposits is listed as \$1,250. This makes possible a quicker and easier reading and comparison of bank statements.

### **Undivided Profits and Reserves**

Surplus and undivided profits now occupy two columns: "surplus" and "undivided profits and/or reserves."

### **U. S. Government Securities**

Likewise, bonds and investments are divided into two columns, one showing the

amount of funds invested in United States Government securities and the other showing the amount invested in other securities.

### **Totals Column**

A "totals" column—separates the liabilities from the resources and shows at a glance the combined resources or liabilities of any American bank. No other bank directory embodies this essential index figure.

• • •

This new Blue Book revolutionizes all former methods of presenting banking data. Its four major improvements give you added figures on each bank—more conveniently arranged, permitting you to quickly compare the relative conditions as to each item of all banks in any given state or city.

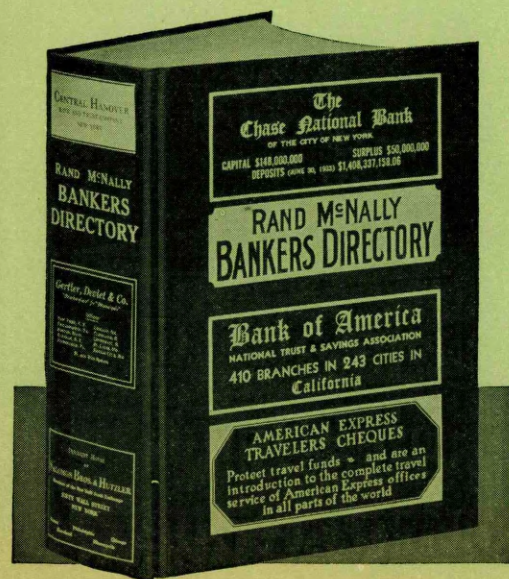

## **Rand McNally Bankers Directory**

### **The Bankers Blue Book**



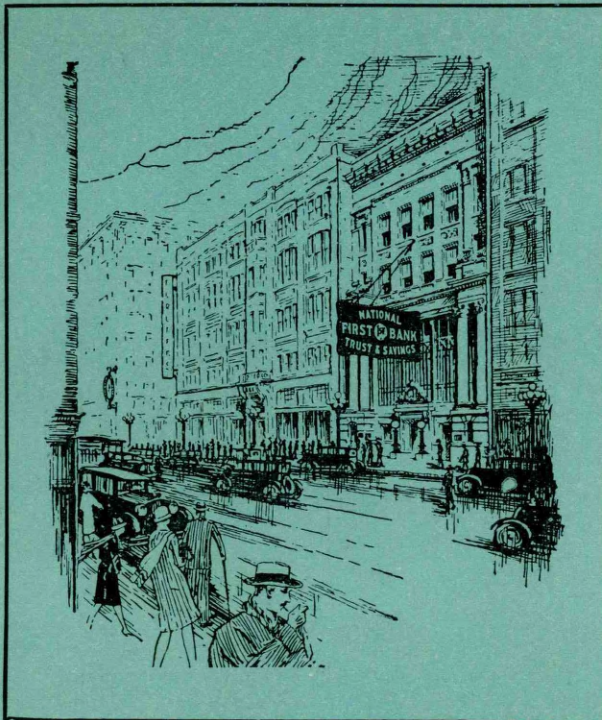

"THE HEART OF ILLINOIS"



ESTABLISHED 1863



WE invite the accounts of banks and corporations whose transactions would be facilitated by the hearty co-operation of Peoria's oldest financial institution.

Our thorough organization and experience enables us to be of exceptional service to correspondents.

We welcome personal consultation or correspondence with banks, corporations, firms and individuals.

**UNSURPASSED  
COLLECTION  
SERVICE**

Resources - - \$11,700,000.00

Capital Assets over \$1,850,000.00

# FIRST NATIONAL BANK

VISIT US WHEN IN

THE FIRST BANK IN

## PEORIA

THE SECOND CITY IN ILLINOIS



TOWN AND COUNTY. County Seats. Fig. under town is Fed. Res. District.	●Mem. A. B. A. New State Priv. †Mem. State B. Ass'n. [Etab. ◆Fed. Res. Depts: T-Trust B-Bond d-Safe Deposit © Savings	PRESIDENT.	VICE-PRESIDENT.	CASHIER.	ASS'T CASHIER.	LIABILITIES. (In Thousands of Dollars)					RESOURCES.					PRINCIPAL CORRESPONDENTS.	
						Capital	Surplus	Und.Prof. and or Reserves	Deposits	Other Lia- bilities	Totals	Cash, Ex. & Due from Bks	U.S. Gov. Securi- ties	Other Securi- ties	Loans & Dis- counts		Other Re- sources
*Pekin ..... 16,129 7 Tazewell GIS	AMERICAN NATIONAL BANK Dec'33Stmt 70-231 d@T+187	H. M. EHRLICHER Bill of Lading SEND YOUR PEKIN ITEMS DIRECT TO US. Please send 25c with each Sight Draft	E. A. LAMPITT W. E. LAUTZ Drafts and all collections given promptly, careful attention.	I. M. WEIMER. Cash. and Tr. Off. collections given promptly, careful attention.	A. C. HEISEL C. W. SUTTER d 50c for Credit Report.	\$ 100	\$ 200	\$ 22 (Incl. Res.)	\$ 2,155	\$ 100	\$ 2,577	\$ 1,039	\$ 275	\$ 546	\$ 647	\$ 70	Chase N., N. Y.; 1st N. Chl.; Com'l Merch. N. Bk. & Tr. Co. and 1st N., Peoria; Miss. Valley, St. L.
" " "	HERGET NATIONAL BANK Dec'33Stmt 70-232 ©+10	W. P. HERGET	H. G. HERGET GEO. EHRLICHER	E. M. KUMPF		150	150	94	1,563	159	2,116	695	300	545	538	38	Chase N., N. Y.; Cont. Ill. N. Bk. & Tr. Co., Chl.; Com'l Merch. N. Bk. & Tr. Co., Peoria.
Save time and get service on Collections and Credit Reports by sending FEE IN ADVANCE: Plain sight drafts, 25c; Credit Reports, 50c. TRY US. "PROGRESS THRU BETTER SERVICE."																	

## PEORIA—Reserve City

(Federal Reserve District No. 7)

(Peoria G 12) County Seat—Pop. 104,969

●Mem. A. B. A. New State Priv. †Mem. State B. Ass'n. [Etab. ◆Fed. Res. Depts: T-Trust B-Bond d-Safe Deposit © Savings						PRINCIPAL CORRESPONDENTS.																
PRESIDENT.		VICE-PRESIDENT.		CASHIER.		ASS'T CASHIER.		LIABILITIES. (In Thousands of Dollars)					RESOURCES.									
Capital		Surplus		Und.Prof. and or Reserves		Deposits		Other Liabilities		Totals		Cash.Ex. & Due fromBks		U.S.Gov. Securities		Other Securities		Loans & Discounts		Other Resources		
*CENTRAL NATIONAL BANK & TRUST CO. d@T+79 Dec'33Stmt 70-9		{ F. F. BLOSSOM HENRY W. LYNCH, Ch. of Bd. Accounts of banks, bankers and collections given very prompt		{ H. E. TODD F. M. BLOSSOM EDGAR C. FOSTER JOHN D. BLOSSOM N. C. CATION, A. V. P.		{ F. G. HARSCH F. J. DECKER, Tr. Off. B. G. CORRIE, Mgr. Sav. Dept. others solicited and careful attention.		{ WALTER H. MEYER A. KLEINSCHMIDT		\$ 600 \$ 600 \$ 26 (Incl. Res.) \$ 6,896 \$ 400 \$ 8,522		\$ 1,883		\$ 1,455		\$ 1,559		\$ 3,108		\$ 517		Chase N., N. Y.; Cont. Ill. N. Bk. & Tr. Co. and Harris Tr. & Sav., Chi.
*COMMERCIAL MERCHANTS NATIONAL BANK & TRUST CO. Dec'33Stmt 70-4 d@T+85		{ G. T. PAGE J. WACHENHEIMER, Ch. of Bd. W. C. WHITE, Ch. Ex. Comm.		{ WM. HAZZARD G. L. LUTHY W. J. COLEMAN J. C. PADDOCK ALBERT SIKRING, V. P. and Tr. Off. A. LEHMANN T. G. LOVELACE J. W. McDOWELL		{ WM. HAZZARD Assistant Trust Officers W. J. MILLER H. W. HULTEEN General Counsel W. G. McROBERTS G. H. PAGE		{ J. F. O'CONNOR C. H. GOLDSTEIN J. W. LUKE C. J. SEENHAAS B. G. WEBER W. W. NEAGAN HOWARD W. GREENE V. E. SAMPLES		2,000 1,000 315 (Incl. Res.) 16,059 2,076 21,450		4,521		3,811		3,093		7,678		2,347		Cent. Man. Bk. & Tr. Co., Gty. Tr. Co., and N. City, N. Y.; 1st N., Harris Tr. & Sav., and Cont. Ill. N. Bk. & Tr. Co., Chi.; 1st N., St. L.; Bk. of Calif. N. A., San F.
*FIRST NATIONAL BANK Dec'33Stmt 70-1 d@T+63		{ WILLIAM E. STONE WARREN SHTLIFF HARRY C. STONE W. E. STONE, JR. V. P. and A. Tr. Off. F. B. WEBER		{ HAROLD L. HARSCH, V. P. and Cash. J. BOYD STONE, Tr. Off. and Mgr. R. E. Dept.		{ F. O. GREINER G. M. McKIBBIN H. B. PETERSON E. C. TEETER E. M. BENTON C. B. BLACK C. B. SWANSON				660 950 308 (Incl. Res.) 9,406 420 11,744		2,153		4,476		1,724		3,046		345		Irv. Tr. Co., 1st N., Cent. Man. Bk. & Tr. Co., Bkrs. Tr. Co., and N. City, N. Y.; Cont. Ill. N. Bk. & Tr. Co., 1st N., Harris Tr. & Sav., and Northern Tr. Co., Chi.; 1st N. and Mtle.-Com. Bk. & Tr. Co., St. L.; 1st N., Kan. C.; N. Shawmut, Bos.; Phil. N., Phil.; Bk. of Am. N. Tr. & Sav. Assn. and Wells Fargo Bk. & Un. Tr. Co., San F.; 1st N., Un. Tr. Co., and Mellon N., Pitt.

(Peoria continued on next page)

# CONTINENTAL ILLINOIS NATIONAL BANK AND TRUST COMPANY of CHICAGO



Number under Name of Bank is the New Transit Number given to each bank in U. S. exclusively by The Rand-McNally Bankers' Directory, under the authority of The American Bankers Ass'n.

# PEORIA—Reserve City—Continued

(Federal Reserve District No. 7)

(Peoria G 12) County Seat—Pop. 104,969

					LIABILITIES. (In Thousands of Dollars)					RESOURCES.					PRINCIPAL CORRESPONDENTS.	
					Capital	Surplus	Und.Prof. and or Reserves	Deposits	Other Liabilities	Totals	Cash, Ex. & Due from Bks	U.S.Gov. Securities	Other Securities	Loans & Discounts	Other Resources	
*Mem. A.B.A. <sup>2</sup> New \$State & Priv. <sup>1</sup> Mem. State B. Ass'n. [Estab. <sup>3</sup> Fed. Res. Depts:T-Trust B-Bond d-Safe Deposit <sup>4</sup> Savings																
PRESIDENT. VICE-PRESIDENT. CASHIER. ASS'T CASHIER.																
M. G. NEWMAN ----- J. C. WYND ----- E. N. BATCHELOR --- H. W. NEWSAM ----- JOHN M. NIEHAUS. E. M. CHANDLER Ch. of Bd. W. J. PATTON G. A. SHURTLEFF. V. Ch. of Bd.					\$ 200	\$ 75	\$ 30	\$ 1,326	\$ 42	\$ 1,673	\$ 557	-----	\$ 318	\$ 759	\$ 39	
*JEFFERSON TRUST & SAVINGS BANK Dec'33Stmt d@T-1\$31					CO M P L E T E B A N K I N G S E R V I C E										Guaranty Trust Co. ----- New York City National Bank & Trust Co. ----- Chicago First National Bank ----- Chicago Mercantile-Commerce Bank & Tr. Co., St. Louis	
We especially invite the Accounts and Collections of Banks and Business Houses.																
Warren Sutliff ---- E. M. Ohandler ---- C. H. Gray----- Bernadette Tomb - L. V. Howat, A. C. Percy White					150	60	(With Surp.)	551	144	905	133	\$ 105	-----	556	111	
*South Side Tr. & Sav. Bank Dec'33Stmt 70-11 d@1\$22															Irv. Tr. Co., N. Y.; Cont. Ill. N. Bk. & Tr. Co., Chi.; 1st N., Peoria.	
Peoria Clearing House----- (Members indicated by a *)																
Wm. Hazzard ----- Wm. E. Stone, Jr.. F. M. Blossom, F. G. Harsch. Associate members indicated by + ) Sec. and Tr. A. Sec.					Centr al Nat Depo sits by	ional 61-63 f Cities,	Bk. & Tr. Co. or Num ber of etc.)	Mgr. Nation al, Stat e and Private Banks, Total								

## ILLINOIS—Continued

TOWN AND COUNTY. County Seats. Fig. under town is Fed. Res. Dist.	MEM. A. B. A. NEW STATE PRIV. MEM. STATE B. ASS'N. [ESTAB. FED. RES. DEPTS. T-TRUST B-BOND D-SAFE DEPOSIT S-SAVINGS	PRESIDENT.	VICE-PRESIDENT.	CASHIER.	ASS'T CASHIER.	LIABILITIES. (In Thousands of Dollars)					RESOURCES.					PRINCIPAL CORRESPONDENTS.	
						Capital	Surplus	Und.Prof. and or Reserves	Deposits	Other Liabilities	Totals	Cash, Ex. & Due from Bks	U.S. Gov. Securities	Other Securities	Loans & Dis- counts		Other Re- sources
Peotone 1154 7 Will D 21	Peotone State Bk. d@S'16 Dec'33Stmt 70-1911	H. R. Eisenbrandt	H. C. Schweisow	F. C. Jures	F. J. Hinrichs	\$ 25	\$ 20	\$ 31 (Incl. Res.)	\$ 228		\$ 304	\$ 75	\$ 24	\$ 33	\$ 169	\$ 3	City N. Bk. & Tr. Co. and Cont. Ill. N. Bk. & Tr. Co., Chi.
Percy 907 8 Randolph O13 Peru 9121 7 LaSalle E15	First National Bank d@T'05 70-1525 First National Bank in Peru Dec'33Stmt 70-279 d@T'33	W. O. Davis, Jr.	W. A. Nesbitt	David S. Cross	Edith Nothnagel	(Operating on restricted basis under Commission of the Currency) (With Surp.)	75	20	776		896	354	138	96	303	5	1st N. and Cont. Ill. N. Bk. & Tr. Co., Chi.
Pesotum 404 7 Champaign I18	Farmers & Merchants Bank Dec'33Stmt 70-1773 d@T'12	J. M. Wilhelm, Ch. of Bd.	J. M. Wilhelm	P. E. Starkey	Jos. W. Hartman	30	5	1	82		118	40		3	65	10	Cont. Ill. N. Bk. & Tr. Co., Chi.; 1st N., Champaign.
Petersburg 2319 7 Menard I11	Schirding State Bank d@T'04 Dec'33Stmt 70-558	Harry Schirding	Ross A. Nance	Harry G. Balster	S. A. Thompson	50	20	31 (Incl. Res.)	480		581	129	24	13	414	1	Live Stk. N. and Cont. Ill. N. Bk. & Tr., Chi.; Ill. N., Springfield.
" " "	State National Bank d@T'65 Dec'33Stmt 70-556	H. J. Aden C. C. Frackelton, Ch.	G. D. Warnsing	L. B. Ott	S. E. Watkins	200		8 (Re- serves)	726	\$ 60	994	203	107	144	508	32	Chase N., N. Y.; 1st N., Chi.; 1st N., St. L.
Philo 512 7 Champaign I19	Philo Exchange Bank Dec'33Stmt 70-1036 d@T'83	L. E. Hazen	Anna B. Hazen	J. H. Smith	Nathan L. Rice	40	4	14 (Re- serves)	229		287	94	18	39	129	7	Cont. Ill. N. Bk. & Tr. Co., Chi.; Millikin N., Decatur.
Piasa 126 8 Macoupin L10	Bank of Piasa d@T'13 Dec'33Stmt 70-1816	T. M. Wilson, Ch. of Bd. and Pres.	G. R. Waggoner	O. W. Lahr R. H. Odell, Sec.		10	4	10 (Incl. Res.)	28		52	7	1	15	27	2	N. Stk. Yds. N., N. Stk. Yds.
Pinckneyville 8 Perry O13 3046	First National Bank in Pinckneyville 70-534 d@T'01 Feb'34Stmt Murphy-Wall State Bk. & Tr. Company 70-533 d@T'74 Dec'33Stmt	E. R. Hincke	W. A. Nesbitt	Roy Alden C. N. Guy, A. C.	W. A. Bommer- scheim	25 Pf. 25	10	28 (Re- serves)	431		519	201		275	28	15	1st N., St. L.
" " "	First National Bank d@T'900 Dec'33Stmt 70-999 State Bank of Piper City Dec'33Stmt 70-1000 d@T'13	W. K. Crawford J. C. Niesing, Ch.	J. G. Taffee	O. J. Bischof	C. H. Dintelman	50	25	12 (Re- serves)	342		429	113	57	112	133	14	Chase N., N. Y.; Cont. Ill. N. Bk. & Tr. Co., Chi.; 1st N., St. L.
Piper City 650 7 Ford F19	" " "	F. A. Luther	John A. Scott	J. J. Lyons		50	3	5	204	49	311	73	56	21	157	4	1st N., Chi.
" " "	" " "	W. F. Sternberg	J. H. Jeffery	W. O. Keefe		25	4	1	82		112	24			65	23	Cont. Ill. N. Bk. & Tr. Co., Chi.; 1st N., Peoria.
Pittsfield 2356 8 Pike J6	Farmers State Bank Dec'33Stmt 70-637 d@T'89	A. Clay Williams	Geo. C. Weaver	Earl Grigsby	P. C. Coley	100	100	69 (Incl. Res.)	684		953	115	33	256	493	56	Chase N., N. Y.; Cont. Ill. N. Bk. & Tr. Co., Chi.; 1st N., St. L.
" " "	First National Bank Dec'33Stmt 70-636 d@T'65	L. C. King	Earl C. Smith	F. A. Hicks, A. C.	Clark Armentrout H. McKenna	125	125	41 (Incl. Res.)	999	99	1,389	209	256	166	651	107	1st N., Chi. and St. L.; N. Stk. Yds. N., N. Stk. Yds.
Plainfield 1428 7 Will D18	Plainfield State Bank Dec'33Stmt 70-1812 d@T'13	A. F. Lambert	J. A. Henebry	C. M. Wolf	Mrs. L. R. O'Toole	50	12	49 (Incl. Res.)	166		277	86	7	100	65	19	1st N., Chi.
Plainville 245 8 Adams I5	State Bank of Plainville Dec'33Stmt 70-1530 d@T'10	A. M. Carter, Ch. of Bd. and Pres.	Frank Waters M. E. McComas	J. E. Carter	Ella M. Carter	25	5	6 (Incl. Res.)	97		133	25	25		68	15	Ill. State, Quincy; N. Stk. Yds. N., N. Stk. Yds.

# CONTINENTAL ILLINOIS NATIONAL BANK AND TRUST COMPANY of CHICAGO



TOWN AND COUNTY. County Seats. Fig under town is Fed. Res. District.	Mem. A. B. A. New State Priv. Mem. State B. Ass'n. [Etab. Fed. Res. Depts. Trust B-Bond d-Safe Deposit Savings	PRESIDENT.	VICE-PRESIDENT.	CASHIER.	Ass'T CASHIER.	LIABILITIES. (In Thousands of Dollars)						RESOURCES.						PRINCIPAL CORRESPONDENTS.
						Capital	Surplus	Und. Prof. and or Reserves	Deposits	Other Liabilities	Totals	Cash, Ex. & Due from Bks	U.S. Gov. Securities	Other Securities	Loans & Discounts	Other Resources		
Pleasant Hill...700 8 Pike K6	Citizens State Bank...@*120 Dec'33Stmt 70-1531	E. T. Barton	R. P. Wells	C. C. Thomas	O. W. Thomas J. L. Laugharn	\$ 40	\$ 10	\$ 28 (Incl. Res.)	\$ 283		\$ 361	\$ 121	\$ 66	\$ 20	\$ 148	\$ 6	1st N., Chi. and St. L.; N. Stk. Yds. N., N. Stk. Yds.	
Pleasant Plains 486 7 Sangm'n Ill Plymouth...745 7 Hancock H6	Pleasant Plains State Bank Dec'33Stmt 70-1532 d@*120 Plymouth State Bank Dec'33Stmt 70-936 d@*120	J. F. Tomlin	M. M. Campbell	G. O. Purvines	Reed Hensley	30	30	3	131		194	24			162		8 Cont. Ill. N. Bk. & Tr. Co., Chi.; 1st N., Springfield.	
Pocahontas...976 8 Bond M12	Bond County State Bank Dec'33Stmt 70-1533 @*120	J. P. Metzger F. L. Smith, Ch.	J. W. Botts	J. D. Hall		25	5	(With Surp.)	160		190	72	2	31	69		16 Cont. Ill. N. Bk. & Tr. Co., Chi.; Mtle. Tr. & Sav., Quincy.	
Pontiac...8272 7 Livingston F17	Illinois State Savings Bank Dec'33Stmt 70-345 d@*120	J. Elmer Grob	Nic Suess	M. R. Brown		25	6	15 (Incl. Res.)	110	\$ 6	162	11	1	57	88		5 Cont. Ill. N. Bk. & Tr. Co., Chi.; Mtle.-Com. Bk. & Tr. Co., St. L.	
Poplar Grove...349 7 Boone A17	Poplar Grove Bank...@*120 Dec'33Stmt 70-1534	J. C. Greenebaum	H. G. Greenebaum M. B. Greenebaum	W. W. Greenebaum		50	50	25 (Incl. Res.)	949		1,074	150	810		107		7 Northern Tr. Co. and Harris Tr. & Sav. Bk., Chi.	
Poplar Grove...349 7 Boone A17	Poplar Grove Bank...@*120 Dec'33Stmt 70-1534	John Foley	Fred Covey Geo. F. Moran	R. S. Renne	Iolene Georgeson	25	5	3	234		267	43	41	33	146		4 Cont. Ill. N. Bk. & Tr. Co. and Harris Tr. & Sav., Chi.	
Potomac...643 7 Vermilion H21	Goodwine State Bank d@*120 Dec'33Stmt 70-907	U. S. Goodwine, Ch. of Bd. and Pres.	C. G. Rice	Albert Rice	P. C. Smith M. M. Goodwine	50	2	6	106	5	169	29		1	134		5 Cont. Ill. N. Bk. & Tr. Co., Chi.; Palmer-Am. Bk. & Tr. Co., Danville.	
Prairie du Rocher 8 Ran'ph O10 510	State Bank of Prairie Du Rocher...70-1057 d@*120 Dec'33Stmt	T. J. Conner	A. H. Chaudet	D. A. Burgeois	O. L. Asselmeier	25	25	30 (Incl. Res.)	248		328	46	10	77	175		20 1st N., St. L.; N. Stock Yds. N., N. Stock Yds.	
Princeton...4762 7 Bureau D13	<b>CITIZENS FIRST NATIONAL BANK</b> Dec'33Stmt 70-442 d@*120	C. D. TEDROW ALFRED NORRIS, Ch. of Bd. Vigorous attention Prompt returns Please send 15c with	H. H. FERRIS	MARTIN ZEARING	D. B. FERRIS G. E. ZEARING PEARL LAFFERTY L. E. DEETS	150	100	13 (Incl. Res.)	1,882	149	2,294	335	471	120	1,283	85	Chase N., N. Y.; Cont. Ill. N. Bk. & Tr. Co., and 1st N., Chi.	
"	<b>FIRST STATE BANK</b> Dec'33Stmt 70-443 d@*120	C. H. Coll	A. G. Landahl	W. Grant	J. C. Larson M. M. Althoff	100	35	22 (Incl. Res.)	336		493	86	71	164	109	63	Chase N., N. Y.; Cont. Ill. N. Bk. & Tr. Co. and Northern Tr., Chi.; 1st N., Joliet.	
Prophetstown...1353 7 Whiteside D11	<b>FARMERS NATIONAL BANK</b> Dec'33Stmt 70-842 @*120 (See Chicago Banks)	A. FIELD	G. S. AYLSWORTH	E. RODEE	C. A. CONRAD	60	33 (Incl. Und. Prof.)	14 (Re-serves)	216	60	383	75	60	96	137	15	1st N., Chi.; City N., Clinton, Ia.	
Pullman...7 7 Cook C22	*Broadway Bank of Quincy Dec'33Stmt 70-55 d@*120	S. H. Thompson	J. J. Michael Alex Thompson	J. C. Whitefield W. H. Middendorf	Ethel Groves V. P.	100	10	3	460		573	241	15	43	267	7	Northern Tr. Co., Chi.; 1st N., St. L.	
Quincy...39,241 8 Adams 14	*Broadway State Sav. Bank 70-56 d@*120	Wm. H. Pape J. E. Dameron, Ch.	J. J. Berter E. B. Hillman	T. W. Wand	T. G. Wand	(Authorized to reopen February, 1919, without restrictions)												Mtle.-Com. Bk. & Tr. Co., St. L.
"	*ILLINOIS STATE BANK Dec'33Stmt 70-54 d@*120	WILLIAM RUPP W. J. SINGLETON, Ch. of Bd.	A. R. THOMPSON	F. M. CASBURN	J. W. NETHERY H. J. BUTZKUEBEN	300	225	12 (Incl. Res.)	2,334		2,871	487	439	610	1,122	213	N. City, N. Y.; Cont. Ill. N. Bk. & Tr. Co., Chi.; Mtle.-Com. Bk. & Tr. Co., St. L.; Com. Tr., Kan. C.	
"	*Mercantile Tr. & Sav. Bank Dec'33Stmt 70-53 d@*120	J. H. Sieckmann, Ch. of Bd. and Pres.	J. J. Michael	A. C. Schnack R. R. Bunting	R. J. Soebbing P. P. Schell	200	100	14 (Incl. Res.)	3,272		3,586	1,178	518	652	1,097	141	Cent. Han. Bk. & Tr., N. Y.; Northern Tr., Chi.; 1st N., St. L.	
"	*South Side Bank of Quincy Dec'33Stmt 70-57 d@*120	A. R. Dick, Ch. of Bd. and Pres.	A. J. Hermsdorfer	J. A. Berlin	H. E. Wenning R. H. Bangert	50	5	13 (Incl. Res.)	313		381	55	53	114	132	27	1st N., Chi.; 1st N., St. L.	
"	<b>STATE STREET BANK &amp; TRUST CO.</b> 70-52 d@*120		G. H. EARNHART	W. A. HEIDBREDER	H. H. SPRICK H. J. HEIDBREDER	(Had not reported re-emption of operation by December 30, 1933)												Chase N., N. Y.; North- ern Tr. Co., Chi.; Boat- men's N., St. L.
"	Quincy Clearing House... (Members indicated by a*)	J. C. Whitefield	A. R. Thompson	J. H. Sieckmann, Sec. and Mgr.		(See pages 61-62 for number of Cities, States, etc.)						Nation	al, Stat	e and	Private	Banks,	Total	

CONTINENTAL ILLINOIS NATIONAL BANK AND TRUST COMPANY of CHICAGO



Number under Name of Bank is the New Transit Number given to each bank in U. S. exclusively by The Rand-McNally Bankers' Directory, under the authority of The American Bankers Ass'n.

## ILLINOIS—Continued

Non-Bank Towns with Nearest Banking Point Indexed Access., Lawyers, Laws (indexed) in back of this volume. For Interest Rates, Holidays, etc., see Laws.

TOWN AND COUNTY. County Seats. Fig. under town is Fed. Res. District.	Mem. A. B. A. New State Priv. Mem. State B. Ass'n. [Estab. ♦ Fed. Res. Depts: T-Trust B-Bond d-Safe Deposit © Savings	PRESIDENT.	VICE-PRESIDENT.	CASHIER.	ASS'T CASHIER.	LIABILITIES. (In Thousands of Dollars)						RESOURCES.					PRINCIPAL CORRESPONDENTS.	
						Capital	Surplus	Und.Prof. and or Reserves	Deposits	Other Li- abilities	Totals	Cash,Ex. & Due fromBks	U.S.Gov. Securi- ties	Other Securi- ties	Loans & Dis- counts	Other Re- sources		
<b>Ramsey</b> .....807 8 Fayette L16 <b>Rantoul</b> .....1555 7 Champaign H20	<b>Ramsey National Bank</b> ♦ 10 Dec'33Stmt 70-951	L. C. Thiele	E. W. Farthing	J. K. Kasterday	O. W. Hinton	\$ 25	\$ 25	\$ 7	\$ 233	\$ 25	\$ 315	\$ 69	\$ 137	12	\$ 137	\$ 15	Cont. Ill. N. Bk. & Tr. Co., Chi.; 1st N., St. L.	
<b>FIRST NATIONAL BANK</b>		W. H. WHEAT	O. E. WILLIAMS	BART RICE	ESTHER BRETTRELL K. T. FROST	50	35	(With Surp.)	398	50	533	117	137	12	252	15	Cont. Ill. N. Bk. & Tr. Co., Chi.; Millikin N., Decatur.	
" " "	Dec'33Stmt 70-754 d@*99 <b>Fowler State Bank</b> d@*17 Dec'33Stmt 70-1928	Send us your collection Low rates and careful at- tention to instructions. Please send 25c with each re- quest for report or rating.	Leland S. Fowler	C. C. Jones	H. L. Wood	50	50	20 (Incl. Res.)	240	-----	360	70	-----	15	236	39	City N. Bk. & Tr. Co. Chi.	
<b>Rardin</b> .....262 7 Coles J10 <b>Raritan</b> .....779 7 Henderson G6	<b>Rardin State Bank</b> d@*11 Dec'33Stmt 70-1888 <b>Raritan State Bank</b> d@*20 Dec'33Stmt 70-1541	J. M. Rardin	Bruce Rardin	Earl Long	-----	20	4	1	42	-----	67	11	-----	-----	51	5	1st N., Chi.; N. Tr., Char.	
<b>Raymond</b> .....726 8 Montgomery K13	<b>FIRST NATIONAL BANK</b> Dec'33Stmt 70-914 d@*03	James Lofftus	Paul Van Arsdale W. D. Bricker	James K. Barry	W. M. Erickson	35	-----	10 (Incl. Res.)	125	-----	170	49	-----	-----	118	3	Live Stk. N., Chi.; N. Bk. of Monmouth, Mon- mouth.	
<b>Red Bud</b> .....1208 8 Randolph O11	<b>FIRST NATIONAL BANK</b> Dec'33Stmt 70-914 d@*03	J. E. McDAVID	THOS. DOYLE	G. McNAUGHTON	D. D. COX C. T. SCHERER ALVIN CARRIKER	50	10	1	494	106	661	37	36	117	432	39	Cont. Ill. N. Bk. & Tr. Co., Chi.; 1st N., St. L.	
<b>Red Bud</b> .....1208 8 Randolph O11	<b>First State Bank</b> d@*75 Dec'33Stmt 70-789	A Strong, Prog- ressive Institu- tion to us with each 15 CENTS sent 25 CENTS for each credit report	Albert Schrieber	H. Schifferdecker	A. F. Rathert V. Guebert	30	10	15	373	-----	428	58	51	102	196	21	Cent. Han. Bk. & Tr. Co., N. Y.; Cont. Ill. N. Bk. & Tr. Co., Chi.	
" " "	<b>RED BUD TR. CO.</b> Dec'33Stmt 70-790 d@*98	AUG. EGGERDING	A. J. RATZ	W. H. BURKHARDT	A. L. SCHUETTE CARL HELBER	50	30	154 (Incl. Res.)	423	-----	657	80	1	226	342	8	Mtle.-Com. Bk. & Tr. Co. and 1st N., St. L.; 1st N., E. St. L.	
<b>Redmon</b> .....227 7 Edgar J21	<b>Redmon State Bank</b> d@*04 Dec'33Stmt 70-1543	Special attention on given Bill of L. Please send 15c wi- th each sight draft fo	E. O. Snoddy	C. R. Jump	M. L. Snoddy	20	2	1 (Re- serves)	34	-----	57	27	-----	1	23	6	1st N., Chi.; Millikin N., Decatur.	
<b>Reynolds</b> .....317 7 Rock Island D8	<b>Reynolds State Bank</b> d@*88 Dec'33Stmt 70-1092	R. P. Wait, Ch. of Bd. and Pres.	E. Pearl Wait	H. B. Wait	Majel Alcorn	40	10	21 (Incl. Res.)	251	6	328	236	-----	17	66	9	Live Stk. N., Northern Tr., and Harris Tr. & Sav., Chi.	
<b>Richmond</b> .....514 7 McHenry A19	<b>State Bank of Richmond</b> Dec'33Stmt 70-1545 d@*21	Chas. Kruse	T. C. Schroeder	Floyd M. Foss	-----	50	13	29 (Incl. Res.)	131	-----	223	83	-----	14	98	28	Cont. Ill. N. Bk. & Tr. Co. and 1st N., Chi.	
<b>Richview</b> .....308 8 Washington N13	<b>Richview State Bank</b> d@*13 Dec'33Stmt 70-1739	Alfred Pitchford	Wm. Krietemeier F. B. Edmiston	C. L. Edwards	-----	25	2	2 (Incl. Res.)	73	-----	102	26	23	3	47	3	Mtle.-Com. Bk. & Tr. Co., St. L.	
<b>Ridge Farm</b> .....888 7 Vermillion I22	<b>City National Bank</b> d@*07 70-877	J. W. Foster	L. J. Woodyard	Thos. Foster	-----	(Oper- ating on the Cu- rrency)	35	10	-----	328	-----	373	112	1	28	196	36	Chase N. Y.; N. Stock Yds. N., N. Stock Yds.
<b>Ridgway</b> .....930 8 Gallatin P19	<b>Gallatin County Bank</b> d@*95 Dec'33Stmt 70-854	W. S. Phillips	P. J. Valter	George L. Land	W. B. Phillips P. J. Valter, Jr.	36	3	10 (Incl. Res.)	67	3	119	20	-----	-----	92	7	N. Stock Yds. N., N. Stock Yds.	
<b>Rinard</b> .....113 8 Wayne M18	<b>Rinard Banking Co.</b> d@*02 Dec'33Stmt 70-1547	A. E. Michels	E. A. Keith	O. J. Chaney	-----	40	4	24 (Incl. Res.)	71	-----	139	15	8	1	107	8	Drov. N., Chi.; 1st Gales- burg N. Bk. & Tr. Co., Galesburg.	
<b>Rio</b> .....756 7 Knox E9	<b>Rio State Bank</b> d@*03 Dec'33Stmt 70-1548	R. E. Davidson	Milton Deatherage B. E. Frankenburger	O. E. Frankenburger	R. O. Almgreen	50	10	10 (Incl. Res.)	207	-----	277	46	20	63	103	45	City N. Bk. & Tr. Co., Chi.	
<b>Riverdale</b> .....2504 (Chicago P.O.) 7 Cook D2	<b>First Trust &amp; Savings Bank</b> Dec'33Stmt 70-1899 d@*16	John Harms, Jr.	O. F. Reich	Frank Stewart	R. P. Blake	75	3	2 (Incl. Res.)	207	1	288	95	14	10	123	46	Cent. Han. Bk. & Tr. Co., N. Y.; Cont. Ill. N. Bk. & Tr. Co., Chi.	
<b>River Forest</b> .....8829 (Oak Park P. O.) 7 Cook C21	<b>River Forest State Bank</b> Dec'33Stmt 70-1786 d@*12	F. C. Pilgrim	John Higgins	H. W. Leverentz	J. D. Mawer	100	25	28 (Incl. Res.)	835	4	992	189	462	96	162	83	N. City, N. Y.; Northern Tr. Co. and 1st N., Chi.	
<b>Riverside</b> .....8770 7 Cook C21	<b>Riverside State Bank</b> Dec'33Stmt 70-1549 d@*03	Geo. Morton	N. W. Willard	I. R. Ocheltree	T. P. Whiteford	50	10	45 (Incl. Res.)	105	-----	210	46	-----	-----	127	37	Cont. Ill. N. Bk. & Tr. Co., Chi.; Cent. N. Bk. & Tr. Co., Peoria.	
<b>Roanoke</b> .....1088 7 Woodford F14	<b>Roanoke State Bank</b> d@*13 Dec'33Stmt 70-1805	Julius Porth	B. R. Belsley A. M. Shields	C. O. Parvin	S. C. Sauder	50	5	1 (Incl. Res.)	136	-----	192	40	6	5	117	24	Cont. Ill. N. Bk. & Tr. Co., Chi.	
<b>Roberts</b> .....410 7 Ford G19	<b>Roberts State Bank</b> d@*20 Dec'33Stmt 70-1068	F. C. Linn	J. A. Mies	Chas. Knillands	J. C. Zahn	50	50	113 (Incl. Res.)	676	-----	889	84	25	21	701	58	Gty. Tr. Co., N. Y.; Cont. Ill. N. Bk. & Tr. Co. and 1st N., Chi.; Columbia N., Pitt.	
<b>Robinson</b> .....8668 8 Crawford L21	<b>CRAWFORD COUNTY STATE BANK</b> Dec'33Stmt 70-457 d@*02	O. G. Holmes, Ch. of Bd. and Pres.	-----	Frank Kopta	Ruth F. Allen J. T. Athey, A. C.	150	71	(With Surp.)	2,179	104	2,504	447	486	330	1,191	50	Chase N. Y.; Cont. Ill. N. Bk. & Tr. Co., Chi.; Merch N., Indpls.	
" " "	<b>The Second National Bank</b> of Robinson d@*32 Dec'33Stmt 70-456	A. U. McCandless	Ray E. Luton A. W. Allen A. G. Meserve A. H. Jones	A. H. Lodge	V. Littlejohn	-----	-----	-----	-----	-----	-----	-----	-----	-----	-----	-----	-----	

CONTINENTAL ILLINOIS NATIONAL BANK AND TRUST COMPANY of CHICAGO



TOWN AND COUNTY. County Seats. Fig. under town is Fed. Res. District.	Mem. A. B. A. New State Priv. Mem. State B. Ass'n. [Etab. Fed. Res. Depts. T-Trust B-Bond d-Safe Deposit © Savings	PRESIDENT.	VICE-PRESIDENT.	CASHIER.	ASS'T CASHIER.	LIABILITIES. (In Thousands of Dollars)						RESOURCES.					PRINCIPAL CORRESPONDENTS.
						Capital	Surplus	Und.Prof. and or Reserves	Deposits	Other Liabilities	Totals	Cash, Ex. & Due from Bks	U.S. Gov. Secur- ities	Other Secur- ities	Loans & Dis- counts	Other Re- sources	
<b>Rochester</b> ..... 427 7 Sangamon J12	<b>Rochester State Bank</b> ..... d1\$'12 Dec'33Stmt 70-1552	J. M. Bell .....	J. Earl Bell ..... C. W. Frame	J. Earl Bell .....	M. E. Waters .....	\$ 25	\$ 3	\$ 4	\$ 125	-----	\$ 157	\$ 24	\$ 30	\$ 9	\$ 87	\$ 7	Drov. N., Chi.; 1st N., Springfield; N. Stk. Yds. N., N. Stk. Yds. 1st N. and Live Stk. N., Chi.; State Bk. of Free- port, Freeport.
<b>Rock City</b> ..... 150 7 Stephenson A13	<b>Rock City Bank</b> ..... d1\$'31 Dec'33Stmt 70-2137	J. H. Graham .....	D. H. Nott .....	J. F. Mougin .....	C. O. Helmts .....	50	5	1	181	-----	237	62	-----	86	69	20	N. Y. Tr. and Chase N., N. Y.; 1st N. and Northern Tr., Chi.
<b>Rockford</b> ..... 85,864 7 Winnebago A16	<b>Illinois National Bank &amp; Trust Co.</b> ..... d1\$'31 Dec'33Stmt	Edwin Mead .....	Andrew Gilruth ..... G. H. Rehr G. H. Arnold	Eugene Abegg ..... V. P. and Cash.	M. E. Baker ..... A. J. Perks, Sec. G. H. Arnold, Tr. Off.	200	50	51 (Incl. Res.)	3,961	\$ 200	4,462	1,580	2,409	205	268	-----	Cont. Ill. N. Bk. & Tr. Co., Chi.; Ill. N. Bk. & Tr. Co., Rockford.
" .....	<b>Rockford Trust Co.</b> ..... d1\$'18 Dec'33Stmt 70-46	J. E. Griffin .....	W. E. Burwell .....	W. E. Pollard .....	D. C. Valentine, Sec.	100	50	8	36	38	232	1	23	43	139	26	Chase N., N. Y.; Cont. Ill. N. Bk. & Tr. Co., Chi.
" .....	<b>*SWEDISH-AMERICAN NATIONAL BK.</b> Dec'33Stmt 70-45 d8@T*10	J. A. ALDEN, Ch. of Bd. and Pres.	E. C. TRANER .....	G. A. PETERSON ..... H. A. TAYLOR, Tr. Off.	C. A. ROHLEN ..... L. E. WALLER E. O. JOHNSON	125	150	5	1,777	124	2,181	768	196	470	588	161	Irv. Tr. Co., N. Y.; Cont. Ill. N. Bk. & Tr. Co., Chi.
" .....	<b>*THIRD NATIONAL BANK</b> Dec'33Stmt 70-40 d8@T*54	G. C. SPAFFORD .....	M. A. KJELLGREN ..... P. N. PETERSON	M. A. KJELLGREN ..... J. WESTERBERG, H. A. JOHNSON Tr. Officer	W. A. DENNIS .....	500	100	77 (Incl. Res.)	4,049	450	5,176	1,227	2,360	334	1,079	176	Cent. Han. Bk. & Tr., N. Y.; Cont. Ill. N. Bk. & Tr. Co. and 1st N., Chi.
" .....	<b>Rockford Clearing House</b> ..... (Members indicated by a *)	M. A. Kjellgren .....	John A. Alden .....	Edwin Mead, Tr. ....	J. D. Taylor, Sec. ....	(See pa Depo	ges 61- sits by	62-63 f Cities,	or Num States,	ber of etc.)	Nation	al, Stat	e and	Private	Banks,	Total	Cent. Han. Bk. & Tr., N. Y.; Cont. Ill. N. Bk. & Tr. Co. and North- ern Tr., Chi.
<b>Rock Island</b> ..... 37,953 7 Rock Island D8	<b>ROCK ISLAND BANK &amp; TRUST COMPANY</b> Dec'33Stmt 70-120 d@T*1\$32	G. H. PEMBERTON .....	C. A. MANGELSDORF ..... Tr. Off.	R. W. OSTERMAN ..... K. L. VERNON, Compt.	R. P. GILLOLEY ..... A. W. CHRISTENSEN	450	200	308 (Incl. Res.)	2,559	985	4,502	446	-----	2,140	1,882	34	Chase N., N. Y.; 1st N., Chi.; Mtle.-Com. Bk. & Tr. Co., St. L.; Com. Tr. Co., Kan. C.
" .....	<b>STATE BANK OF ROCK ISLAND</b> Dec'33Stmt 70-117d8@T*1\$52	I. S. WHITE .....	B. D. CONNELLY ..... K. T. ANDERSON	K. T. ANDERSON .....	C. F. CHANNON ..... A. Cash, and Tr. Off. W. R. ASTER	200	200	180 (Incl. Res.)	2,705	-----	3,285	1,130	-----	1,302	721	132	1st N., Chi., Mtle.-Com. Bk. & Tr. Co., St. L.
<b>Roodhouse</b> ..... 2621 8 Greene K9	<b>Roodhouse Bank</b> ..... d@T*1\$73 Dec'33Stmt 70-615	H. S. Gilmore .....	C. C. Van Doren .....	Jas. M. Orr .....	C. S. Savage .....	60	20	36 (Incl. Res.)	392	-----	508	123	80	20	237	48	Cont. Ill. N. Bk. & Tr. Co., Chi.
<b>Roselle</b> ..... 807 7 Du Page B20	<b>ROSELLE STATE BANK</b> ..... d@T*1\$03 Dec'33Stmt 70-1558	J. H. Hattendorf, Ch. of Bd. and Pres.	H. H. Franzen .....	A. F. Pottratz .....	E. H. Franzen .....	50	15	1	279	-----	345	62	171	20	70	22	1st N., St. L.
<b>Rosiclare</b> ..... 1794 8 Hardin Q19	<b>State Bank of Rosiclare</b> ..... d@T*1\$20 Dec'33Stmt 70-1559	E. A. Knight .....	Wm. P. Warford .....	E. F. Carter .....	Yeatman Northen .....	15	7	3 (Incl. Res.)	135	-----	160	54	-----	4	96	6	1st N., Chi. and Danville.
<b>Rossville</b> ..... 1453 7 Vermilion H22	<b>First National Bank</b> ..... d@T*1\$1900 Dec'33Stmt 70-745	G. E. Crays .....	Philip Cadle .....	H. C. Crays .....	T. E. Habel ..... J. A. Crays	50	10	2	274	50	386	69	55	15	208	39	City N. Bk. & Tr. Co. and Northern Tr. Co., Chi.
<b>Round Lake</b> ..... 338 7 Lake A19	<b>First State Bank</b> ..... d@T*1\$18 Dec'33Stmt 70-1560	John W. Hart .....	A. B. Combs .....	E. C. Webber .....	M. B. Webber .....	25	5	4 (Incl. Res.)	174	-----	208	66	-----	31	90	21	

## DIRECTORS

M. S. Heagy, Ch.  
Albert Huber  
Leo Larkin  
Geo. McNutt  
M. E. Strieter

## DIRECTORS

B. D. Connelly  
J. G. Huntoon  
R. B. MacDonald

## DIRECTORS

A. W. Mitchell  
R. C. Mitchell

## DIRECTORS

Frank Mixer  
J. P. Siemon  
I. S. White

CONTINENTAL ILLINOIS NATIONAL BANK AND TRUST COMPANY of CHICAGO



Number under Name of Bank is the New Transit Number given to each bank in U. S. exclusively by The Rand-McNally Bankers' Directory, under the authority of The American Bankers Ass'n.

## ILLINOIS—Continued

Non-Bank Towns with Nearest Banking Point (Indexed Acces.), Lawyers, Laws (Indexed) in back of this volume. For Interest Rates, Holidays, etc., see Laws.

TOWN AND COUNTY. County Seats. Fig. under town is Fed. Res. District.	Mem. A.B.A. New State Priv. Mem. State B. Ass'n. (Estab. Fed. Res. Depts.: T-Trust B-Bond d-Safe Deposit S-Savings	PRESIDENT.	VICE-PRESIDENT	CASHIER.	ASS'T CASHIER.	LIABILITIES. (In Thousands of Dollars)					RESOURCES.					PRINCIPAL CORRESPONDENTS.		
						Capital	Surplus	Und.Prof. and or Reserves	Deposits	Other Li- abilities	Totals	Cash, Ex. & Due from Bks	U.S. Gov. Securi- ties	Other Securi- ties	Loans & Dis- counts		Other Re- sources	
Rushville 2388 7 Schuyler H7	RUSHVILLE STATE BANK Dec'33Stmt 70-586 d@2\$'90	C. S. Loring	A. J. Lashmett	Guy H. Miller		\$ 50	\$ 25	\$ 28	\$ 355		\$ 458	\$ 82	\$ 23	\$ 114	\$ 211	\$ 28	Irv. Tr., N. Y.; Cont. Ill. N. Bk. & Tr., Chi.; Mtle-Com. Bk. & Tr. Co., St. L.; N. Stk.Yds. N., N. Stk. Yds.	
Sailor Springs 231 8 Olaf M19	Sailor Springs Banking Co. Dec'33Stmt 70-1706 \$8'11	E. J. Levitt	Edgar Harris	Russell Levitt		15	3	4	54		76	24	1	3	36	12	N. Stock Yds. N., N. Stock Yds.	
Sainte Marie 304 8 Jasper L20 Salem 4420 8 Marion M16	Sainte Marie State Bank Dec'33Stmt 70-1564 \$8'20 SALEM NATIONAL BANK Dec'33Stmt 70-545 d@2\$'70	E. Barthelme	P. B. Laugel	E. C. Alblinger		15	3	5	58		81	13	17	2	42	7	Mtle-Com. Bk. & Tr. Co., St. L.	
Sandoval 1264 8 Marion M15 Sandwich 2611 7 De Kalb C17	First National Bank d@2\$'10 Dec'33Stmt 70-706 Sandwich State Bank Dec'33Stmt 70-561 d@2\$'56	JOHN C. MARTIN	B. M. SMITH	A. N. BACHMAN	A. R. WILLIAMS	100	24	57	2,823	\$ 75	3,079	365	969	1,325	353	67	Mfrs. Tr. Co., N. Y.; Cont. Ill. N. Bk. & Tr. Co., Chi.; 1st N. and Mtle-Com. Bk. & Tr. Co., St. L.	
Saunemin 376 7 Livingston F17	State Bank of Saunemin Dec'33Stmt 70-1566 \$8'85	N. M. Joyce	H. A. Bartelsmeyer	H. H. Bellamy	F. H. Chance	40	3	1	138	25	207	50	46	29	59	23	Cont. Ill. N. Bk. & Tr. Co., Chi.; 1st N., St. L. Chase N., N. Y.; 1st N., Chi.	
Savanna 5086 7 Carroll B10	NATIONAL BANK OF SAVANNA Dec'33Stmt 70-464 d@2\$'30	E. C. Mosher	G. V. Weir	A. W. Collidower		50	17	23	265		355	59	23	84	180	9	Cont. Ill. N. Bk. & Tr. Co., Chi.	
		O. C. Jones, Ch.	I. M. Lish	T. L. Spafford	J. P. Lannon	28	16	9	329		382	74	38	31	226	13	Cont. Ill. N. Bk. & Tr. Co., Chi.	
		JOHN S. YOUNG	J. B. SCHREITER	LAURENCE H. MILES		50	10	(With Surp.)	501		561	205		140	200	16	1st N., Chi and Live Stock N., Chi.	
		Make us your "Financial Service Station" at S PROMPT ATTENTION TO COLLECTIONS AND QUICK RETURNS. Please send 25c with each sight draft for presentation and 25c for Credit Ratings.																
Scales Mound 348 7 Jo Davies A10 Schaumburg 95 7 (Roselle P. O.) Cook B19	State Bank of Scales Mound Dec'33Stmt 70-1567 d@2\$'16 Farmers State Bank d@2\$'10 Dec'33Stmt 70-1569	Wm. Travis	J. T. McFadden	R. J. Kvamme	Ida Travis	25	25	12	164		226	45	12	47	117	5	Cont. Ill. N. Bk. & Tr. Co., Chi.; 1st N., Dub. 1st N., Chi.	
Seaton 310 7 Mercer E7	State Bank of Seaton d@2\$'97 Dec'33Stmt 70-1572	Herman Weiss	F. W. Pfingsten	R. G. Amling		25	5	2	43	2	77	44			25	8	Cont. Ill. N. Bk. & Tr. Co., Chi.; 2d N., Monmouth.	
Seymour 270 7 Champaign I18	Seymour State Bank d@2\$'04 Dec'33Stmt 70-1578	J. C. Seaton	J. F. Reily	J. C. Reily	A. D. Greer	35	15	6	144		200	53		17	129	1	Cont. Ill. N. Bk. & Tr. Co., Chi.; 2d N., Monmouth.	
Shabbona 546 7 DeKalb C14	Farmers & Tra. State Bk. Dec'33Stmt 70-1579 d@2\$'05	Fred I. Karr	I. J. Van Buskirk	J. C. Haines		25	5	1	56		87	40	2		37	8	1st N., Chi.; Milliken N., Decatur; Trevett-Mat- tes Bkg., Champaign. Chl.	
Shannon 575 7 Carroll B11	First State Bank d@2\$'30 Dec'33Stmt 70-1580	D. M. Flewellin	John L. Storey	O. M. Munson	Irene Vagle	25	33	12	212		282	67	9	13	172	21	1st N. and Drov. N., Chl.	
Shawneetown 1440 8 Gallatin P19	NATIONAL BANK OF SHAWNEETOWN d@2\$'05 70-666	D. S. Hoy	C. T. Wilhelms	F. E. Woessner		60	12	27	273		372	73	8	66	209	16	City N. Bk. & Tr. Co. and Cont. Ill. N. Bk. & Tr. Co., Chi.	
		C. K. ROEDEL	L. W. GOETZMAN	M. H. GALT	G. J. GOETZMAN	(Oper ating o n restr icted b asis u nder C on serv ator M ax H. Galt, a ppoint ed by the Comptroller of												
		MODE Unexcelled facili- ties for handling Please send 15c wi- th each Sight Draft	EFFICIENT SE- vice. your Shawneeto- wn items and col- lectio ns. 25c for Credit Repo- rts.															
Sheffield 941 7 Bureau E11	FARMERS STATE BANK Dec'33Stmt 70-1581 d@2\$'06	G. W. BOYDEN	A. W. BOYDEN	W. L. JACOBSEN	B. E. VERMUELEN	50	50	42	317	65	524	80		141	280	23	1st N., Drov. N., and Live Stock N., Chi.	
Shelbyville 3491 7 Shelby K16	SHELBY CO. STATE BANK Dec'33Stmt 70-469 d@2\$'95	G. W. BOYDEN, Ch. of Bd. Collections and FEE IN ADVAN- CE	Requests for Cre- dit Reports MUS- trafts, 15c; Credit Re- ports, 25c	T be accompanie d by W. F. Aichele		50	25	11	549		635	100	111	70	308	46	Northern Tr. Co., Chi.; 1st N., St. L.	
" "	SHELBY LOAN & TRUST CO. Dec'33Stmt 70-471 d@2\$'09	F. R. Dove	J. J. Ward	H. TURNER	MARGARET FOX E. J. CHRISTMAN	75	7	14	505		601	125	45	92	296	44	Cent. Han. Bk. & Tr. Co., N. Y.; 1st N., Chi.; Miss. Valley Tr. Co. and Mtle-Com. Bk. & Tr. Co., St. L.	
Sherrard 327 7 Mercer E8	Farmers State Bank d@2\$'20 Dec'33Stmt 70-903	We want and a ppreciate your bu- siness. Special attenti- on given Bill of La- bor. Please send 15c wi- th each Sight Draft fo r presentation and 25c for credit reports.					25	5	27	214		271	58	14	32	155	12	Live Stk. N., Drov. N., and 1st N., Chi.; State, Rock Island.
Shipman 308 8 Macoupin L10	Citizens State Bank d@2\$'26 Dec'33Stmt 70-1583	A. N. Swanson	August Noren	C. R. Johnson	Jean M. Gibson	25	3	9	102	3	142	10		7	114	11	N. Stock Yds. N., N. Stock Yds.	
Shumway 178 8 Effingham L17	Citizens State Bank \$10 Dec'33Stmt 70-1117	F. A. Stevenson	W. O. Sweet	L. E. Kelsey		25	2	1	68	3	99	12	1	4	66	16	Cont. Ill. N. Bk. & Tr. Co., Chi.; 1st N., St. L.	

CONTINENTAL ILLINOIS NATIONAL BANK AND TRUST COMPANY of CHICAGO



TOWN AND COUNTY. County Seats. Fig. under town is Fed. Res. District.	Mem. A. B. A. *New State Priv. Mem. State B. Ass'n. [Estab. Fed. Res. Depts. T-Trust B-Bond d-Safe Deposit C Savings	PRESIDENT.	VICE-PRESIDENT.	CASHIER.	Ass'T CASHIER.	LIABILITIES. (In Thousands of Dollars)						RESOURCES.						PRINCIPAL CORRESPONDENTS.
						Capital	Surplus	Und.Prof. and or Reserves	Deposits	Other Li- abilities	Totals	Cash, Ex. & Due from Bks	U.S.Gov. Securi- ties	Other Securi- ties	Loans & Dis- counts	Other Re- sources		
<b>Sidney</b> .....539 7 Champaign 119 Simpson.....144 8 Johnson Q17 Smithton.....361 8 St. Clair N11	Winston State Bank.....185 Dec'33Stmt 70-1062 First State Bank.....\$10 Dec'33Stmt 70-1588 First National Bank..d@T'22 Dec'33Stmt 70-2050	H. W. Winston....	G. W. Townsend..	Opal Moore.....	-----	\$ 25	\$ 15	\$ 2	\$ 257	-----	\$ 299	\$ 109	\$ 65	\$ 23	\$ 97	\$ 5	1st N., Chi.; Millikin N., Decatur.	
<b>Somonauk</b> .....578 7 De Kalb C16	<b>FARMERS STATE BANK</b> Dec'33Stmt 70-1028 d@T'1900	T. B. Kerley.....	J. W. Reynolds...	O. R. Kerley.....	Mary C. Kerley...	15	3	1	82	-----	101	25	30	11	30		5 N. Stk. Yds. N., N. Stk. Yds.	
"	"	J. A. Miller, Ch. of Bd. and Pres.	F. C. Daab..... A. Pfeiffer	E. P. Baltz.....	-----	25	8	-----	238	\$ 25	296	27	60	81	113		15 1st N., St. L.	
<b>South Holland</b> .....463 7 Cook D21 1873	Somonauk State Bank Dec'33Stmt 70-1022 d@T'13 South Holland Tr. & Sav. Bk. Dec'33Stmt 70-1723 d@T'11	<b>H. G. MUPP</b> ..... <b>C. H. WHITE</b> , Ch. of Bd. <b>Vigorous atten- tion given Collec- tion given Collect Send 15c with ea ch Sight Draft for</b>	<b>C. C. DEAN</b> .....	<b>E. W. MUPP</b> .....	<b>MARY J. MARTIN</b> ....	50	28	(With Surp.)	392	-----	470	113	65	10	279		3 Cent. Han. Bk. & Tr. Co., N. Y.; Cont. Ill. N. Bk. & Tr. Co., Live Stk. N., and 1st N., Chi.	
<b>Spartan</b> .....463 7 Marshall F13	<b>SPARLAND STATE BANK</b> , Dec'33Stmt 70-1595 d@T'03	L. B. Olmstead....	E. C. Haas.....	J. J. Lipton.....	B. C. Kelly.....	25	4	(With Surp.)	61	11	101	21	2	-----	75		3 1st N., Chi.	
<b>Sparta</b> .....3385 8 Randolph O12	First National Bank. d@T'03 Dec'33Stmt 70-506	C. E. Waterman, Ch. of Bd. and Pres.	G. W. Walvoord..	M. H. Waterman...	Herman Dykema, Jr.	50	50	7	302	77	486	73	5	74	284		50 City N. Bk. & Tr. Co. and Harris Tr. & Sav., Chi.	
"	"	E. E. Royce.....	W. W. Aitchison..	H. E. Wescott....	M. J. Marshall....	25	3	12 (Incl. Res.)	105	-----	145	63	-----	10	54		18 Cont. Ill. N. Bk. & Tr. Co., Chi.; 1st N., Peoria.	
<b>Springfield</b> .....71,864 7 Sangamon I13	<b>*FIRST NATIONAL BANK</b> Dec'33Stmt 70-27 d@T'163	T. B. Stephenson..	E. D. Grenslet...	Paul G. Brown....	J. S. Brown..... Genevieve Alexander	50	25	11	389	50	525	184	96	53	168		24 Cent. Han. Bk. & Tr. Co., N. Y.; Cont. Ill. N. Bk. & Tr. Co., Chi.	
"	"	<b>N. R. LESSLEY</b> ....	<b>H. J. HOLDOWAY</b> ..	<b>J. C. BROWN</b> .....	<b>E. J. KARSCH</b> .....	25	5	35 (Incl. Res.)	133	-----	198	40	-----	75	59		24 1st N., Chi.; 1st N., St. L.; N. Stock Yds. N., N. Stock Yds.	
<b>Speer</b> .....117 7 Stark F12	State Bank of Speer.....d@T'02 Dec'33Stmt 70-1596	R. N. Turnbull....	Chas. Collins.....	B. E. Davis.....	L. M. Davis.....	25	25	146 (Incl. Res.)	146	-----	210	72	16	23	78		21 1st N., Chi.; Cent. N. Bk. & Tr. Co., Peoria.	
<b>Springerton</b> .....365 8 White O19	Springerton State Bank Dec'33Stmt 70-1597 d@T'96	J. E. Hammack....	J. M. Quindry....	H. E. Hammack....	Jamie Hammack...	15	3	(With Surp.)	67	1	86	19	-----	-----	62		5 1st N., St. L.	
"	"	Pascal E. Hatch, Ch. of Bd. and Pres.	W. A. Cutler, Asst. to Pres.	F. H. Luers..... Latham T. Souther, Tr. Off.	Edward P. Easley, H. J. Linkins, Aud. Geo. Biederman, Asst. Aud.	500	103	(With Surp.)	6,930	498	8,031	1,401	2,660	1,181	2,246		543 Gty. Tr., N. Y.; 1st N., City N. Bk. & Tr., and Cont. Ill. N. Bk. & Tr., Chi.; Mtle.-Com. Bk. & Tr. Co., St. L.	
"	"	Pascal E. Hatch, Ch. of Bd. and Pres.	L. T. Souther, V. P. and Tr. Off.	F. H. Luers, Cash. and Sec. G. P. Kreider, A. Sec. H. J. Linkins, Aud. Geo. Biederman, A. Aud.	F. H. McKelvey, Farm Mgr. and A. Tr. Off. Gregory Luthy, A. Tr. Off.	200	117	(With Surp.)	-----	596	913	15	-----	218	339		341 1st N., Springfield.	
"	"	<b>*ILLINOIS NAT'L BANK</b> 70-82 Dec'33Stmt	<b>LOGAN COLEMAN</b> ....	<b>H. M. MERRIAM</b> .... <b>H. G. BENDEL</b> , V. P. and Tr. Officer	<b>F. C. BRINKERHOFF</b> .. <b>C. U. LUERS</b> <b>H. A. HART</b>	300	-----	149 (Incl. Res.)	3,724	303	4,476	654	1,620	1,031	903	268		1st N. Bk., St. L.; 1st N. Bk., N. Y.; Cont. Ill. N. Bk. & Tr. Co., Chi.; Harris Tr. & Sav. Bk., Chi.; Northern Tr. Co., Chi.; 1st N. Bk., Chi.
"	"	<b>*SPRINGFIELD MARINE BANK</b> Dec'33Stmt 70-26 d@T'151	<b>G. W. BUNN</b> .....	<b>J. H. HOLBROOK</b> .... <b>ADDISON CORNEAU</b> <b>R. E. MILLER</b> <b>G. W. BUNN, Jr., Exec.</b>	<b>W. M. E. LEHNE</b> , A. V. P. and Cash. <b>C. A. SORLING</b> , Tr. Off. <b>A. B. MACPHERSON</b> <b>G. W. BETTINGHAUS</b> <b>P. C. YOCOM</b> , Aud.	500	200	94 (Incl. Res.)	7,095	-----	7,889	1,788	1,441	1,474	2,741	445		N. City, N. Y.; 1st N. and Cont. Ill. N. Bk. & Tr. Co., Chi.; Mtle.- Com. Bk. & Tr. Co., St. L.
"	"	Springfield Clearing House. (Members indicated by a *)	-----	-----	F. H. Luers, Sec.	W. B. Owens, Mgr	(See pa Depo sits by	61-63 f Cities, or Num States, ber of etc.)	-----	-----	Nation al, Stat e and Private Banks, Total	-----	-----	-----	-----	-----	-----	-----
<b>Spring Valley</b> .....5270 7 Bureau E13	Spring Valley City Bank Dec'33Stmt 70-1599 d@T'05	Chas. W. Knapp...	Roy W. Brown....	Peter Hollerich...	L. H. Luther.....	50	57	3 (Re- serves)	600	-----	710	98	168	151	249		44 Guaranty Tr. Co., N. Y.; 1st N., Chi.	
<b>Stanford</b> .....443 7 McLean H14	Stanford State Bank Dec'33Stmt 70-1600 d@T'91	F. W. Schulz.....	Frank L. Garst...	Mrs. M. K. Garst..	-----	30	6	4	138	-----	178	40	-----	-----	125		13 Cont. Ill. N. Bk. & Tr. Co., Chi.; Corn Belt, Bloom- ington.	

CONTINENTAL ILLINOIS NATIONAL BANK AND TRUST COMPANY of CHICAGO



Number under Name of Bank is the New Transit Number given to each bank in U. S. exclusively by The Rand-McNally Bankers' Directory, under the authority of The American Bankers Ass'n.

## ILLINOIS—Continued

Non-Bank Towns with Nearest Banking Point (Indexed Acces.), Lawyers, Laws (Indexed) in back of this volume. For Interest Rates, Holidays, etc., see Laws.

TOWN AND COUNTY. County Seats. Fig. under town is Fed. Res. District.	●Mem. A.B.A. "New State Priv. †Mem. State B. Ass'n. (Etab. ◆Fed. Res. Depts. Trust B-Bond d-Safe Deposit © Savings	PRESIDENT.	VICE-PRESIDENT.	CASHIER.	ASS'T CASHIER.	LIABILITIES. (In Thousands of Dollars)						RESOURCES.					PRINCIPAL CORRESPONDENTS.
						Capital	Surplus	Und.Prof. and or Reserves	Deposits	Other Li- abilities	Totals	Cash, Ex. & Due from Bks	U.S. Gov. Securi- ties	Other Securi- ties	Loans & Dis- counts	Other Re- sources	
<b>Staunton</b> .....4618 8 Macoupin L11	<b>FIRST NATIONAL BANK</b> Dec'33Stmt 70-401 d@*12	<b>G. F. HACKMAN</b> ... Splendid facilit All collections g Please send 15c w	<b>H. J. BURNS</b> ... O. H. C. MILLER ies for handling y iven prompt, pers ith each Sight Dra	<b>J. W. P. KERR</b> ...	<b>LOUIS W. OETTEL</b> ... his vicinity. ith quick remitta and 25c for Credit	\$ 50	\$ 10	\$ 26	\$ 349	\$ 50	\$ 485	\$ 68	\$ 82	\$ 237	\$ 85	\$ 13	Chase N., N. Y.; Cont. Ill. N. Bk. & Tr. Co., Chi.; 1st N. and Mtle.- Com. Bk. & Tr. Co., St. L.
" " "	<b>STAUNTON NATIONAL BANK</b> 70-400 d@*15	<b>J. N. COERVER</b> ... Special attentio Please send 15c w	<b>H. BEINKE</b> ... H. H. WILLOUGHBY n given Bill of La ith each Sight Dra	<b>C. W. WEIS</b> ...	<b>G. ADOLF WEISS</b> ... and Time Items. and 25c for Credit	(Oper the Curre ncy)											appointed by the Comptroller of
<b>St. Charles</b> ...5377 7 Kane O18	<b>St. Charles National Bank</b> Dec'33Stmt 70-448 d@*02	<b>F. J. Baker</b> ... P. S. Nichol. Ch.	<b>C. A. Potter</b> ...	<b>C. Jay Marvin</b> ...	<b>W. J. Riordan</b> ...	100	70	(With Surp.)	900	50	1,120	115	156	295	510	44	Cent. Han. Bk. & Tr. Co., N. Y.; Cont. Ill. N. Bk. & Tr. Co., Chi.
" " "	<b>STATE BK. OF ST. CHARLES</b> Dec'33Stmt 70-447 d@*58	<b>L. J. NORRIS</b> ... 15 CENTS sent 25 CENTS for ea	<b>ALBERT M. WOLF</b> ... to us with each st ch credit report i	<b>P. C. MELLANDER</b> ... V. P. and Cash.	<b>V. V. OLSEN</b> ... E. E. BURR entation, and ersonal attention	100	30	10 (Incl. Res.)	815	1	956	219	85	219	337	96	N. City N. Y.; Cont. Ill. N. Bk. & Tr. Co., Chi.
<b>Steeleville</b> ...909 8 Randolph O12	<b>State Bank of Steeleville</b> Dec'33Stmt 70-972 d@*02	<b>Henry Walter</b> ...	<b>Wm. Werre</b> ...	<b>A. W. Werre</b> ...	<b>Theo. H. Schrader</b> ...	25	25	13 (Incl. Res.)	303		456	77	31	82	257	9	Cont. Ill. N. Bk. & Tr. Co., Chi.; Miss. Valley Tr. Co. and 1st N., St. L.
<b>St. Elmo</b> ...1329 8 Fayette L17	<b>Fayette County Bank</b> Dec'33Stmt 70-793 ©*56	<b>Anna B. Whiteside</b> ...	<b>W. F. Smith</b> ...	<b>Geo. W. Bledsoe</b> ...	<b>L. E. Johnston</b> ... Helen Zeikler	30	5 (Incl. Und. Prof.)	4 (Re- serves)	207		246	35	36	49	116	10	1st N., Chi.; Mtle.-Com. Bk. & Tr. Co., St. L.
" " "	<b>First National Bank</b> ...©*09 Jan34Stmt 70-794	<b>J. U. McClure</b> ...	<b>W. F. Smith</b> ...	<b>H. R. Fogler</b> ...	<b>Ina B. Kelly</b> ...	25	2 (Re- serves)	4 (Re- serves)	124	20	175	71	20	38	37	9	Cont. Ill. N. Bk. & Tr., Chi.; 1st N., St. L.
<b>Sterling</b> ...10,012 7 Whiteside O12	<b>*CENTRAL TRUST &amp; SAVINGS BANK, STERLING</b> Dec'33Stmt 70-299 d@*57	<b>Complete Banking and Trust Service.</b> Special attention given Bill of Lading drafts, Cash and Time Items. Please send 25c with each sight draft for presentation and 25c for Credit Reports.					100	20	13	1,217	1,350	274	373	206	411	86	Cent. Han. Bk. & Tr. Co., N. Y.; Cont. Ill. N. Bk. & Tr. Co., and Live Stk. N., Chi.
" " "	<b>"THE NATIONAL BANK OF STERLING</b> Jan34Stmt 70-297 d@*34	<b>G. J. SCHUNEMAN</b> ... Q. W. HUNGATE, Ch.	<b>WM. D. FERRIS</b> ...	<b>Q. W. HUNGATE</b> ...		50	20 (With Surp.)		579		699	497	19	33	140	10	1st N., Chi.
" " "	<b>Sterling-Rock Falls Clearing House</b> (Members indicated by a *)	<b>W. J. Gallagher</b> ...		<b>Ezra Mathew, Tr.</b> ...	<b>J. H. Linn, Sec.</b> ...	(See pa Depo sits by bank s.)	61- 62-63 f	or Num ber of etc.)			Nation al, Stat e and Private Banks, Total						
<b>Stewardson</b> ...629 7 Shelby K16	<b>Stewardson National Bank</b> Dec'33Stmt 70-968 d@*28	<b>Edwin H. Fester</b> ... Wm. Krumreish. Ch.		<b>Eva Falk</b> ...		25	5 (Incl. Res.)	5	108		143	18		21	7	97	Cont. Ill. N. Bk. & Tr. Co., Chi.; 1st N., St. L.
<b>St. Francisville</b> 8 Law'ce N22 1202	<b>Peoples National Bk.</b> ...©*07 Dec'33Stmt 70-752	<b>Sherman Gray</b> ... T. H. Gutteridge. Ch.	<b>Oscar Leighty</b> ... E. H. McKelfresh	<b>G. H. Corrie</b> ...	<b>J. M. Corrie</b> ... W. T. Buchanan	70	10	6	305	50	441	37	107	110	170	17	Old N., Evansville; Am. N., Vincennes, Ind.; 1st N., St. L.
<b>Stillman Valley</b> 7 Ogle B14 348	<b>Stillman Valley Bank</b> Dec'33Stmt 70-1604 ©*58	<b>A. C. Brown</b> ...	<b>F. C. Baker</b> ...	<b>G. M. Poley</b> ...	<b>T. Gibbs, Jr.</b> ...	50	20	9	306		385	82	54	56	182	11	Cont. Ill. N. Bk. & Tr. Co. and Stock Yds. Bk. & Tr. Co., Chi.
<b>St. Jacob</b> ...451 8 Madison M12	<b>State Bank of St. Jacob</b> Dec'33Stmt 70-1605 ©*53	<b>Frank Pike</b> ...	<b>Daniel Widicus</b> ...	<b>Russell Anderson</b> ...		25	11	1	349		386	56	60	95	169	6	1st N., St. L.
<b>St. Libory</b> ...269 8 St. Clair N12	<b>State Bank of St. Libory</b> Dec'33Stmt 70-1988 ©*59	<b>Hy Lange</b> ...	<b>A. H. Westphale</b> ...	<b>G. P. Wesselmann</b> ...		15	5	49	95		164	28	3	74	59		N. Stk. Yds. N., N. Stk. Yds.; Mtle.-Com. Bk. & Tr. Co., St. L.
<b>Stockland</b> ...932 7 Iroquois G22	<b>Sumner State Bank</b> ...d@*02 Dec'33Stmt 70-1606	<b>E. C. Sumner</b> ...	<b>C. E. Sinn</b> ... A. T. Sumner	<b>J. G. Sumner</b> ...		50	10	1	167		228	71	1	7	143	6	Cont. Ill. N. Bk. & Tr. Co., Chi.



TOWN AND COUNTY. County Seats. Fig. under town is Fed. Res. District.	●Mem. A. B. A. New State Priv. Mem. State B. Ass'n. [Estab. ◆Fed. Res. Depts.: Trust B-Bond d-Safe Deposit ◎ Savings	PRESIDENT.	VICE-PRESIDENT.	CASHIER.	ASS'T CASHIER.	LIABILITIES. (In Thousands of Dollars)						RESOURCES.					PRINCIPAL CORRESPONDENTS.
						Capital	Surplus	Und.Prof. and or Reserves	Deposits	Other Li- abilities	Totals	Cash, Ex. & Due from Bks	U.S. Gov. Securi- ties	Other Securi- ties	Loans & Dis- counts	Other Re- sources	
<b>Stockton</b> .....1505 7 Jo Davies A11	First National Bank.....d@'33 Dec'33Stmt 70-2141	W. E. White, Ch. of Bd. and Pres.	H. P. Richardson	F. F. McGuire	H. C. Smith	\$ 25	-----	\$ 3	\$ 138	-----	\$ 166	\$ 95	\$ 43	\$ 12	\$ 11	\$ 5	1st N. and Northern Tr. Co., Chi.
<b>Stoneston</b> .....616 8 Saline Q17	Saline County State Bank Dec'33Stmt 70-1607	J. L. Ridgway	C. C. Ozment	C. B. Ozment	E. M. Ozment	15	\$ 2	8 (Incl. Res.)	103	-----	128	38	-----	16	62	12	1st N., Chi.; City N., Harrisburg.
<b>St. Peter</b> .....251 8 Fayette M16	First State Bank.....d\$'08 Dec'33Stmt 70-1110	August Borchelt	A. F. Brauer Geo. J. Boye	O. J. Gluesenkamp	-----	25	10	6 (Incl. Res.)	294	-----	335	52	17	48	180	38	Cont. Ill. N. Bk. & Tr., Chi.; Mtle.-Com.Bk. & Tr., and 1st N., St. L.
<b>Strasburg</b> .....418 7 Shelby K17	Strasburg State Bank. d+\$'02 Dec'33Stmt 70-1610	J. F. Kull	J. E. Weber	Henry Faster, Jr.	Joe B. Kull	35	-----	23 (Incl. Res.)	103	-----	161	18	24	1	82	36	Cont. Ill. N. Bk. & Tr. Co., Chi.; 1st N., St. L.
<b>Streator</b> .....14,728 7 LaSalle E17	<b>STREATOR NATIONAL BANK</b> Dec'33Stmt 70-184 d@'42	H. W. LUKINS.....E. F. PLUMB.....LOUIS NATER.....L. E. BUNDY..... Save time and get service on Collections and Credit Reports by send- ing FEE IN ADVANCE: Plain sight drafts, 15c; Credit Reports, 25c.				100	115	14	1,594	\$ 25	1,848	439	356	497	486	70	Chem. Bk. & Tr. Co., N. Y.; 1st N., Chi.
"	<b>UNION NATIONAL BANK</b> Dec'33Stmt 70-183 d@'74	A. J. PRAEFCKE	ROY SEXTON S. W. DYE, Exec.	T. E. McNAMARA	L. SOWDEN, Tr. Off. L. B. SWARTZ, A. Tr. Off.	100	100	10 (Incl. Res.)	1,287	100	1,597	591	340	323	306	37	Cont. Ill. N. Bk. & Tr. Co., and 1st N., Chi.
Streator's Oldest Bank. FIFTEEN CENTS sent to us with each sight draft for presentation, and TWENTY-FIVE CENTS for each credit report insures prompt, personal attention.																	
<b>Sublette</b> .....261 7 Lee D14	Farmers State Bank d@'20 Dec'33Stmt 70-1612	A. W. Bulfer	C. W. Dinges	R. G. Lauer	Irene Branigan	50	11	2	114	-----	177	39	10	1	120	7	Live Stock N., Chi.
<b>Sullivan</b> .....2339 7 Moultrie J7	First National Bank. d@'05 Dec'33Stmt 70-550	Chester Horn	J. F. Lawson	C. R. Hill	G. R. Fleming	50	15	2	456	50	573	197	50	112	178	36	Cont. Ill. N. Bk. & Tr. Co., Chi.
<b>Summer</b> .....967 8 Lawrence M21	First National Bank.....d'03 Jan'34Stmt 70-747	G. W. Hill	E. A. Sheridan	O. D. Atkins	Dale Gubelman Rex McVickar	25	5 (With Surp.)	284	26	340	87	60	145	39	9	Cent. Han. Bk. & Tr. Co., N. Y.; 1st N., St. L.	
<b>Sycamore</b> .....4021 7 DeKalb B16	National Bank & Trust Co. Dec'33Stmt 70-451 d@'16	Jane W. Dutton, Ch. of Bd. and Pres.	J. D. Beckler C. Danielson, V. P. and Tr. Off.	A. L. Stark	-----	100	30	2	1,211	-----	1,343	564	138	162	452	27	Chem. Bk. & Tr., N. Y.; Cont. Ill. N. Bk. & Tr., Chi.
<b>Table Grove</b> .....463 7 Fulton H8	Farmers State Bank. d@'20 Dec'33Stmt 70-1042	T. A. Hammond	W. R. Hammond R. H. Hammond	Q. D. Baily	C. A. Hammond F. W. Johnson	50	11 (Re- serves)	5	369	-----	435	78	3	11	338	5	Drov. N., Chi.; Com'l Merch. N. Bk. & Tr. Co., Peoria.
<b>Taylor Ridge</b> .....78 7 Rock Island D8	State Bank of Taylor Ridge Dec'33Stmt 70-1615 d@'05	R. C. Wait	E. Pearl Wait	Jennie V. Wait	Edna C. Hartman	35	4 (Incl. Res.)	43	124	-----	206	123	-----	8	68	7	Live Stk. N., Northern Tr. Co., and Harris Tr. & Sav., Chi.
<b>Taylorville</b> .....7316 7 Christian J14	Corn Belt Joint Stock Land Bank Jul'33Stmt	G. G. Seaman W. T. Vandever, Ch.	W. E. Deming	L. A. Tedrow, Sec.	-----	250	23 (With Surp.)	-----	589	-----	862	13	-----	-----	830	19	Harris Tr. & Sav., Chi.
"	First Trust & Savings Bank Dec'33Stmt 70-378 d@'30	Ernest Hoover	C. S. Ellis	C. S. Stokes	Leon Traylor J. F. Gearhart	75	25 (Incl. Res.)	9	877	-----	986	351	62	345	217	11	1st N. and Cont. Ill. N. Bk. & Tr., Chi.; Miss. Valley Tr., St. L.
<b>Teutopolis</b> .....710 8 Effingham L18	Teutopolis State Bank.....d\$'05 Dec'33Stmt 70-1616	H. J. Weber, Sr.	J. H. Upton	H. J. Runde	B. H. Weber	25	10 (Incl. Res.)	3	171	-----	209	26	16	57	100	10	Cont. Ill. N. Bk. & Tr. Co., Chi.
<b>Texico</b> .....34 8 Jefferson N16	Texico State Bank.....d\$'20 Dec'33Stmt 70-1617	O. D. Frost	John Whitson	J. D. Hawkins	-----	10	3 (Re- serves)	2	80	-----	95	51	-----	2	39	3	3d N., Mt. Vernon.
<b>Thawville</b> .....242 7 Iroquois G19	Thawville State Bank Dec'33Stmt 70-1618 @'20	C. A. Thrasher	Fred Townsend	B. F. Thrasher	-----	35	4 (Incl. Res.)	3	132	-----	174	59	7	4	98	6	Cont. Ill. N. Bk. & Tr. Co., Chi.
<b>Thomasboro</b> .....308 7 Champaign H19	First National Bank.....d@'06 Dec'33Stmt 70-1620	Geo. J. Babb	E. F. Fiedler	O. J. Derrouzh	Grace R. Exton	25	10	2	76	25	138	35	29	22	45	7	1st N., Champaign.
<b>Thomson</b> .....508 7 Carroll B10	Thomson State Bank.....d\$'05 Dec'33Stmt 70-1622	N. D. French	Thos. Staggs	A. E. Sheridan	-----	25	9	21	156	-----	211	35	13	53	110	-----	1st N., Chi.
<b>Thornton</b> .....1012 7 Cook D22	Thornton State Bank Dec'33Stmt 70-1735 d@'12	W. W. M. Davis	E. R. Davis, Jr.	W. C. Bielfeldt	-----	30	5 (Incl. Res.)	2	137	-----	174	57	16	49	50	2	Chase N., N. Y.; Cont. Ill. N. Bk. & Tr. Co., Chi.
<b>Tilden</b> .....981 8 Randolph O12	First State Bank.....d@'20 Dec'33Stmt 70-1623	W. F. Stevenson	Henry Dunn	D. L. Hamilton	C. H. Lindsay	25	4 (Incl. Res.)	5	31	-----	65	13	-----	5	40	7	N. Stk. Yds. N., N. Stk. Yds.
<b>Timewell</b> .....267 8 Brown I7	Timewell State Bank d@'10 Dec'33Stmt 70-1624	C. E. Chapman	J. L. McPhail	F. H. Manny	B. M. Moore	25	10 (Incl. Res.)	3	92	-----	130	24	5	3	93	5	Cont. Ill. N. Bk. & Tr. Co., Chi.
<b>Tinley Park</b> .....823 7 Cook D20	Bremen State Bank. d@'12 Dec'33Stmt 70-1732	Wm. Funk, Ch. of Bd. and Pres	H. C. Vogt	J. C. Andres	E. Hardinger	75	7 (Incl. Res.)	5	117	-----	204	56	-----	77	61	10	Cont. Ill. N. Bk. & Tr. Co., Chi.; 1st N., Joliet.

CONTINENTAL ILLINOIS NATIONAL BANK AND TRUST COMPANY of CHICAGO



**Number under Name of Bank** is the New Transit Number given to each bank in U. S. exclusively by **The Rand-McNally Bankers' Directory**, under the authority of **The American Bankers Ass'n.**

## ILLINOIS—Continued

**Non-Bank Towns with Nearest Banking Point** (Indexed Acces.), **Lawyers, Laws** (indexed) in back of this volume. For **Interest Rates, Holidays**, etc., see **Laws**.

TOWN AND COUNTY. County Seats. Fig. under town is Fed. Res. District.	●Mem. A.B.A. New State Priv. Mem. State B. Ass'n. [Estab. Fed. Res. Depts. Trust B-Bond d-Safe Deposit @ Savings	PRESIDENT.	VICE-PRESIDENT.	CASHIER.	ASS'T CASHIER.	LIABILITIES. (In Thousands of Dollars)					RESOURCES.					PRINCIPAL CORRESPONDENTS.	
						Capital	Surplus	Und.Prof. and or Reserves	Deposits	Other Lia- bilities	Totals	Cash, Ex. & Due from Bks	U.S. Gov. Securi- ties	Other Securi- ties	Loans & Dis- counts		Other Re- sources
●Toledo.....733 7 Cumberland K19	Farmers State Bank.....\$19 Dec'33Stmt 70-1803	J. B. Cartmill	C. N. Greeson	C. S. Rominger		\$ 25	\$ 2	\$ 1	\$ 60		\$ 88	\$ 14		\$ 1	\$ 56	\$ 17	1st N., Chi.; 1st N., Ler- na; Cent. Ill. Tr. & Sav. Bk., Mattoon.
" " "	First National Bk. in Toledo Dec'33Stmt 70-908 d'33	B. C. Willis A. F. Bussard, Ch.	Edgar Neal	Wm. E. Olmstead		25	5	2	135	\$ 25	192	48	\$ 35	25	84		Cont. Ill. N. Bk. & Tr. Co., Chi.; N. Bk. of Mat- toon, Mattoon.
Tolono.....790 7 Champaign I18	Bank of Tolono.....\$69 Dec'33Stmt 70-958	E. B. Armstrong		R. A. Bower, Jr.	H. W. Bedient	25	5	3	107		140	53	5	5	73	4	Cont. Ill. N. Bk. & Tr. Co., Chi.; Champaign N. Champaign.
" " "	Citizens Bank.....d@:\$21 Dec'33Stmt 70-959	G. F. Meharry, Ch. of Bd. and Pres.	V. L. Horton	F. D. Lewis	D. S. Maxwell	25	7	2	111		145	56		4	79	6	Cont. Ill. N. Bk. & Tr. Co., Chi.; Citiz. N., Decatur; 1st N., Champaign.
Toluca.....1413 7 Marshall F15	CITIZENS NATIONAL BANK Dec'33Stmt 70-1962 d@:\$19	{ FRANK SHIPLEY Toluca's Growth Save time and FEE IN ADVAN George Pletch, Ch. of Bd. and Pres.	CHAS. ONG R. M. BARNES	B. J. GHIGLIERI	E. J. HENN	50	8	3	294	15	370	32	102	60	156	20	Live Stk. N., Chi.; 1st N., Peoria.
Tonica.....500 7 La Salle E15	Tonica State Bank. d@:\$14 Dec'33Stmt 70-1838		ng Bank Cordia get service on Co CE: Plain sight Walter Clark	lly Invites Your lections and Cre drafts, 15c; Cred H. I. Baldwin	Business. dit Reports by se dit Reports, 25c. A. C. Woodke	25	10	7	179		221	43		33	135	10	Cont. Ill. N. Bk. & Tr. Co., Chi.
●Toulon.....1203 7 Stark E11	Chas. P. Dewey & Sons. Bankers, Inc. 70-797. @:\$65 Dec'33Stmt	Chas. P. Dewey	M. D. Dewey	M. D. Dewey	C. P. Dewey, Jr.	100	10	148	143		401	72		70	237	22	Chase N., N. Y.; Cont. Ill. N. Bk. & Tr. Co., Chi.; 1st N., Peoria.
" " "	State Bank of Toulon Feb'34Stmt 70-798 @:\$08	E. H. Lloyd		H. W. Lloyd		50	88	10	212		350	74		1	258	17	1st N., Chi.; Com'l Merch. N. Bk. & Tr. Co., Peoria.
Towanda.....453 7 McLean G16	Towanda State Bank.....\$97 Jan'34Stmt 70-1626	Oren Clark	S. R. Hitts	S. S. Boulton	Harriet Roseman	25	5	1	67		98	21	21	2	39	15	Cont. Ill. N. Bk. & Tr. Co., Chi.; McLean Co., Bloomington.
Tremont.....798 7 Tazewell G13	First National Bank in Tremont. 70-943. d@:\$31 Dec'33Stmt	J. E. McIntyre	F. M. Hellemann A. C. Schneider	L. E. Bennett		25	12	3	196		236	59	23	40	100	14	1st N., Chi. and Peoria.
Trenton.....1271 8 Clinton N12	Farmers Bank.....d@:\$05 Dec'33Stmt 70-691	A. B. Hammel	A. C. Brefeld	D. L. Schaeffer	W. E. Appel	25	20	2	417		464	73	139	172	69	11	Cent. Han. Bk. & Tr. Co., N. Y.; Mtle.-Com. Bk. & Tr. Co., St. L.
Triumph.....152 7 La Salle D16	First National Bank. d@:\$05 Dec'33Stmt 70-1628	George Otterbach	J. P. Wylie	M. F. Worsley	Minnie I. Worsley W. H. Duckels	25	17	5	301	25	373	48	83	49	189	4	Cont. Ill. N. Bk. & Tr. Co., Chi.
Trivoli.....889 7 Peoria F11	Trivoli State Bank. d@:\$20 Dec'33Stmt 70-1629	C. F. Opie, Ch. of Bd. and Pres.	Peter Stalter	Ralph E. Du Mars	Fremont Opie, Jr.	40	8	3	80	13	144	26	6		102	10	Cont. Ill. N. Bk. & Tr. Co., Chi.; Cent. N. Bk. & Tr. Co., Peoria.
●Tuscola.....2569 7 Douglas J17	First National Bank. d@:\$66 Dec'33Stmt 70-578	E. M. Owen		I. D. Urquhart	Eli Murphey B. A. Warnes	60	85	10	382	60	597	213	101	44	159	80	Chase N., N. Y.; Cont. Ill. N. Bk. & Tr. Co., Chi.; Merch. N., Indpls.
" " "	Tuscola State Bank.....@:\$91 Dec'33Stmt 70-579	G. R. Helm		W. E. VanVoorhis	R. J. Chambers	70	70	13	397		550	237	125	25	156	7	1st N., Chi.; N. Bk. of Decatur, Decatur.
Union.....367 7 McHenry B17	State Bank of Union Dec'33Stmt 70-1691 d@:\$11	H. J. Miller	H. F. Lohring	O. H. Schuette	C. M. Siems	25	15	47	159		246	46	11	52	119	18	Cont. Ill. N. Bk. & Tr. Co. and Northern Tr. Co., Chi.
●Urbana.....13,060 7 Champaign I9	*BUSEY'S STATE BANK Dec'33Stmt 70-256 d@:\$68	{ P. G. BUSEY S. A. TAWNEY, Ch. THE OLDEST We give collect Sight Drafts 15	G. H. BAKER	C. A. BONGART	G. T. ROSS	100	20	63	756		939	150	178	143	461	7	Cont. Ill. N. Bk. & Tr. Co. and Harris Tr. & Sav., Chi.
" " "	*First National Bank.....d'83 70-257 *Members of Champaign & Urbana Clearing House..... Farmers Bank.....d@:\$19 Dec'33Stmt 70-1901	(For Officers See Champaign)	D. R. Fay	C. W. Rolfe	G. W. Webber	(Operating on restricted basis under Control of the Currency).											appointed by the Comptroller of
Ursa.....1281 8 Adams H4	Farmers Bank.....d@:\$19 Dec'33Stmt 70-1901	F. W. Grimmer	J. M. Ruddell	Henry Barnes	Althea Garner	50	10	26	123	8	217	23	1	26	165	2	Mtle. Tr. & Sav., Quincy; N. Stk. Yds. N., N. Stk. Yds.
Valmeyer.....528 8 Monroe O9	Farmers State Bank d@:\$09 Dec'33Stmt 70-1636	John Klein	Killian Coerver	Philip W. Klein		25	10		126		161	19	7	25	90	20	1st N., St. L.
●Vandalla.....4342 8 Fayette L14	FARMERS & MERCHANTS BANK.....70-510 d@:\$71 Dec'33Stmt	{ J. W. SCHENKER Mercantile Credit Ratings; minimum charges 25 cents in advance.	J. C. BURTSCHI	C. F. EASTERDAY	G. N. BENNYHOFF	75	25	11	359		470	109	15	61	270	15	Cent. Han. Bk. & Tr. Co., N. Y.; Cont. Ill. N. Bk. & Tr. Co., Chi.; 1st N., St. L.; N. Stk. Yds. N., N. Stk. Yds.
" " "	First National Bank Dec'33Stmt 70-511 d@:\$95	F. L. Rice	H. H. Sonnemann	R. H. Sturgess H. E. Rogier, A. C.	V. R. Hamilton Lucile Creel	100	25	19	860	100	1,104	209	429	170	234	62	N. City, N. Y.; 1st N., Chi.; 1st N., St. L.
Van Orin.....117 7 Bureau D13	First State Bank.....@:\$20 Dec'33Stmt 70-1997	F. J. Quinn	Melvin Carey	V. H. Anderson	F. E. Walter	25	8	(With Surp.)	104		137	44	10		69	14	Drov. N., Chi.; Citiz. 1st N., Princeton.



TOWN AND COUNTY. County Seats. Fig. under town is Fed. Res. District.	Mem. A. B. A. New State Priv. Mem. State B. Ass'n. [Etab. Fed. Res. Depts.: T-Trust B-Bond d-Safe Deposit @ Savings	PRESIDENT.	VICE-PRESIDENT.	CASHIER.	ASS'T CASHIER.	LIABILITIES. (In Thousands of Dollars)										RESOURCES.					PRINCIPAL CORRESPONDENTS.
						Capital	Surplus	Und.Prof. and or Reserves	Deposits	Other Liabilities	Totals	Cash, Ex. & Due from Bks	U.S. Gov. Securi- ties	Other Securi- ties	Loans & Dis- counts	Other Re- sources					
Varua.....343 7 Marshall F14	Marshall County State Bank Dec'33Stmt 70-1637 \$12	A. R. Wright, Ch. of Bd. and Pres.	O. H. Merritt	O. M. Hurl	L. B. Phillips	\$ 25	\$ 10	\$ 26 (Incl. Res.)	\$ 142		\$ 203	\$ 43		\$ 27	\$ 129	\$ 4	Cont. Ill. N. Bk. & Tr. Co., Chi.; Merch. & Ill. N., Peoria.				
Vergennes.....309 8 Jackson P14	Vergennes State Bank Dec'33Stmt 70-1638 d@1\$19	R. F. Bastien	R. H. Blacklock	E. C. Akin	Edna Anderson	25	5	(With Surp.)	100		130	27	\$ 11	24	59	9	N. Stock Yds. N., N. Stock Yds., Ill.; 1st N., Murphysboro.				
Verona.....279 7 Grundy E17	Verona Exchange Bank Dec'33Stmt 70-1640 d@1\$19	F. L. Dix	M. W. Beal	G. L. Beal	A. H. Small N. W. Beal	30	6	5 (Incl. Res.)	156		197	60	3	60	71	3	1st N., Chi.				
Versailles.....515 8 Brown I 7	Versailles State Bank \$16 Dec'33Stmt 70-1641	F. S. Morgan	J. F. Wilson	L. A. Taylor		50	10	10	84	\$ 15	169	36	1	11	118	3	Cont. Ill. N. Bk. & Tr. Co., Chi.; Mtle. Tr. & Sav., Quincy.				
Vienna.....874 8 Johnson Q16	First National Bank d@1\$90 Dec'33Stmt 70-826	W. L. Williams D. W. Chapman, Ch.	D. W. Chapman C. J. Huffman	F. E. Worrell	Leva Ridenhower	60	25	3	317	59	464	61	100	34	213	56	Cont. Ill. N. Bk. & Tr. Co., Chi.				
Villa Grove.....2001 7 Douglas I19	FIRST NATIONAL BANK Dec'33Stmt 70-1642 d@1\$04	{ S. C. HENSON ..... G. R. DUNCAN ..... GEORGE W. EWING ..... GEO. W. HENSON ..... Oldest, Largest and Strongest Bank in Villa Grove. Special attention given Bill of Lading Drafts, Cash and Time Items. Please send 15c with each eight draft for presentation and 25c for Credit Reports.				50	5		185	50	290	105	80	8	85	12	Cont. Ill. N. Bk. & Tr. Co., Chi.				
" " "	VILLA GROVE STATE BANK Dec'33Stmt 70-1980 d@1\$19	{ E. R. SHUEY ..... F. J. ENGLAND ..... L. E. LUNA ..... Prompt, efficient, personal attention given all business. The newest—perhaps the best for collections—TRY US. Please send 15c with each eight draft for presentation and 25c for Credit Reports.				25	3	2 (Incl. Res.)	182		212	19	102	15	59	17	1st N., Chi.				
Villa Park.....6220 7 Du Page C20	Villa Park Trust & Sav. Bk. Dec'33Stmt 70-2065 d@1\$22	L. F. Meehan	Roy Chidlow	P. B. Ballance	Geo. W. Petersen	50	10	2 (Incl. Res.)	123	25	210	27	23	24	130	6	Cont. Ill. N. Bk. & Tr. Co., Chi.				
Virden.....3011 8 Macoupin K11	Farmers & Merch. State Bk. Dec'33Stmt 70-450 d@1\$93	J. H. Murphy	W. E. Alderson	O. M. Kindle	R. S. Rohrer H. E. Hill	75	15	26	294	98	508	73	26	86	315	8	Cont. Ill. N. Bk. & Tr. Co., Chi.; N. Stk. Yds. N., N. Stk. Yds.				
Virgil.....1294 7 Kane B17	Virgil State Bank d@1\$09 Dec'33Stmt 70-1643	J. W. Dutton	H. J. Klemm	Anna Reines	Leo Schramer	25	2	2 (Incl. Res.)	99		128	50	6	4	58	10	Cont. Ill. N. Bk. & Tr. Co., Chi.				
Virginia.....1494 7 Cass I10	Peoples Bank \$18 Dec'33Stmt 70-1942	R. O. Taylor H. Cunningham, Ch.	H. Cunningham	Frank W. Bristow	H. S. Taylor	60	15	24	204		303	128		13	160	2	Northern Tr. Co., Chi.; N. Stk. Yds. N., N. Stk. Yds., Ill.				
" " "	Pete fish, Skiles & Co. d@1\$02 Dec'33Stmt 70-726	Matt. Yable Lee H. Skiles, Ch.	Lee H. Skiles	I. S. Yable	W. J. Devlin D. H. Salzenstein	100	10	10 (Incl. Res.)	361		481	132		77	247	25	1st N., Chi.; N. Stk. Yds. N., N. Stk. Yds.				
Waggoner.....267 8 Montgomery K12	State Bank of Waggoner Dec'33Stmt 70-1644 \$194	G. E. Williamson	E. M. Browning	E. W. Brubaker		20	11	1	114		146	37	13		88	8	Mtle.-Com. Bk. & Tr. Co., St. L.; N. Stock Yds. N., N. Stock Yds., Ill.				
Walnut.....833 7 Bureau D12	CITIZENS STATE BANK Dec'33Stmt 70-955 d@1\$21	J. R. Knight	O. BAECHLER	G. A. SHORT	MILDRED ALSHOUSE	25	5	4 (Incl. Res.)	218		252	73	35	27	109	8	Cont. Ill. N. Bk. & Tr. Co. and 1st N., Chi.				
" " "	FIRST STATE BANK Dec'33Stmt 70-954 d@1\$20	{ J. W. ROSS, Ch. of Bd. and Pres. .... GLENN W. BASS ..... I. M. WHITE ..... E. A. SPLAIN ..... Oldest and Strongest. Send us your Collection s. 15 CENTS sent to us with each eight Draft for presentation, and 25 CENTS for each credit report insures prompt, personal attention.				50	8	12 (Incl. Res.)	186		256	83	6	29	113	25	Cont. Ill. N. Bk. & Tr. Co., Chi.				
Walpole.....127 8 Hamilton O18	Walpole State Bank \$10 Dec'33Stmt 70-1646	G. W. Hogan, Jr.	Cora W. Flannigan	Palmer Lasswell	Grace L. Randolph	10	10	6 (Incl. Res.)	24		50	11			37	2	Peo. N., McLeansboro.				
Wapella.....521 7 De Witt H15	Farmers & Merch. Bank Dec'33Stmt 70-1061 \$1807	J. M. Greene		F. T. Greene	T. E. Greene	25	15	31 (Incl. Res.)	189		260	79	37	5	138	1	Cont. Ill. N. Bk. & Tr. Co., Chi.; Millikin N., Decatur.				
Warrenville.....156 7 Du Page C19	Warrenville State Bank Dec'33Stmt 70-2124 d@1\$28	A. C. Hoy	Glen Mount E. E. Byerrum	H. B. Evans		25	5	6 (Incl. Res.)	55		91	19	15	17	36	4	Wheaton Tr. & Sav., Wheaton.				

CONTINENTAL ILLINOIS NATIONAL BANK AND TRUST COMPANY of CHICAGO



Number under Name of Bank is the New Transit Number given to each bank in U. S. exclusively by The Rand-McNally Bankers' Directory, under the authority of The American Bankers Ass'n.

## ILLINOIS—Continued

Non-Bank Towns with Nearest Banking Point (Indexed Access.), Lawyers, Laws (Indexed) in back of this volume. For Interest Rates, Holidays, etc., see Laws.

TOWN AND COUNTY. *County Seats. Fig. under town is Fed. Res. District.	●Mem. A.B.A. *New \$State (Priv. †Mem. State B. Ass'n. [Etab. ◆Fed. Res. Depts. T-Trust B-Bond d-Safe Deposit © Savings	PRESIDENT.	VICE-PRESIDENT.	CASHIER.	ASS'T CASHIER.	LIABILITIES. (In Thousands of Dollars)					RESOURCES.					PRINCIPAL CORRESPONDENTS.	
						Capital	Surplus	Und.Prof. and or Reserves	Deposits	Other Li- abilities	Totals	Cash, E. & Due from Bks	U.S. Gov. Securi- ties	Other Securi- ties	Loans & Dis- counts		Other Re- sources
Warsaw..... 1866 7 Hancock H4	HILL-DODGE BANKING CO. A State Bank Dec'33Stmt 70-606 d@*13'64	Largest Bank in 15 CENTS sent 25 CENTS for e	EDWARD GRIMPE	C. E. BRINKMAN		\$ 100	\$ 35	\$ 52 (Incl. Res.)	\$ 1,098		\$ 1,285	\$ 228	\$ 197	\$ 384	\$ 462	\$ 14	Cent. Han. Bk. & Tr. Co., N. Y.; Harris Tr. & Sav., Chi.; Mtle.-Com. Bk. & Tr. Co., St. L.
Washburn..... 854 7 Wood'd F13	Washburn Bank... d@*13'70 Dec'33Stmt 70-946	Adolph Woltzen	Robert McKee	F. N. Ireland	Anna Buckingham	50	10	34 (Incl. Res.)	386		480	99	1	152	202	26	1st N., and Drov. N., Chi.; 1st N., Peoria.
Washington..... 1741 7 Tazewell G14	Danforth Banking Company Dec'33Stmt ◆70-718 d@*13'58	P. W. Busse		F. P. Burkey	Barbara E. Imhoff	50	10	14 (Incl. Res.)	582		656	83	328	119	116	10	Cont. Ill. N. Bk. & Tr. Co., Chi.; Com'l Merch. N. Bk. & Tr. Co., Peoria.
Waterloo..... 2239 8 Monroe N10	Commercial State Bank Dec'33Stmt 70-638 d@*13'82	Jos. W. Rickert	L. A. Weihl W. C. Heyl	A. L. Kolmer	A. G. Quernheim Aurelia Hazelbach	50	13	51 (Incl. Res.)	380		494	93	26	111	224	40	N. City, N. Y.; Mtle.- Com. Bk. & Tr., and Miss. Valley Tr., St. L.
" " "	FIRST NATIONAL BANK 70-1747 d@*13'12 Dec'33Stmt	N. B. PAUTLER FIFTEEN CEN TWENTY-FIVE	R. E. GAUEN	J. F. SCHMIDT	H. H. BICKELHAUPT THOMAS RUCH	25	15	2	573	\$ 25	640	102	223	137	173	5	Cent. Han. Bk. & Tr. Co., N. Y.; Cont. Ill. N. Bk. & Tr. Co., Chi.; 1st N., St. L.
" " "	State Bank of Waterloo Dec'33Stmt 70-689 d@*13'94	A. J. Koenigsmark	E. F. Stallman	Louis Bode R. R. Gregson, A. C.	A. H. Hoffman S. J. Schroeder	35	7	3	383		428	70	25	56	202	75	Mtle.-Com. Bk. & Tr. Co., St. L.; N. Stk.Yds. N., N. Stk. Yds.
Waterman..... 520 7 De Kalb C16	Waterman State Bk. d@*13'08 Dec'33Stmt 70-1648	R. R. Roberts	D. F. Hipple H. J. White	H. P. Brainerd	V. T. Baker	30	30	17 (Incl. Res.)	352		429	90	30	47	243	19	1st N., Chi.
Watseka..... 3144 7 Iroquois F21	FIRST TRUST & SAV. BANK Dec'33Stmt 70-575 d@*13'09	E. S. Martin	S. A. Reeme	S. A. Reeme	J. S. Evans L. L. Garfield	75	15	9 (Incl. Res.)	715		814	406	39	28	306	35	Chase N., N. Y.; Cont. Ill. N. Bk. & Tr. Co. and 1st N., Chi.
Waukegan..... 33,499 7 Lake A21	FIRST NAT'L BANK Dec'33Stmt 70-159 d@*13'52	CHAS. N. STEELE CHAUNCEY J. JONES, Ch.	W. D. JONES	C. B. NICKS GRANT MCARTHUR		100	40	6	1,873	99	2,118	594	702	483	289	50	Chase N., N. Y.; Cont. Ill. N. Bk. & Tr. Co., Chi.
OLDEST BANK IN LAKE COUNTY. PROMPT ATTENTION GIVEN TO COLLECTIONS.																	
Waverly..... 1390 8 Morgan J10	Wemple State Bank... d@*13'77 Dec'33Stmt 70-709	C. F. Wemple		P. W. Wemple		50	25	43	624	1	743	268	52	111	298	14	Cent. Han. Bk. & Tr., N. Y.; Cont. Ill. N. Bk. & Tr., Chi.; 1st N., St. L.
Wayne City..... 577 8 Wayne N17	First National Bank... d@*13'77 Dec'33Stmt 70-1651	J. F. Mateer	H. C. Willeman	W. O. Allen	R. D. Withrow	45		1 (Incl. Res.)	172	25	243	31	53	34	88	37	N. Stock Yds. N., N. Stock Yds.; 1st N., St. L.
Wellington..... 303 7 Iroquois E22	Wellington State Bk. .... \$14 Dec'33Stmt 70-1817	I. E. Merritt	A. O. Sistler	M. F. Merritt	S. W. Boughton	25	5	15 (Incl. Res.)	106		151	31	11	2	101	6	City N. Bk. & Tr. Co., Chi.; City N., Hoopes- ton; 2d N., Danville.
Wenona..... 1005 7 Marshall E15	First State Bk. .... d@*13'14 Dec'33Stmt ◆70-742	Lyon Karr	George S. Monser	O. N. Harter, Cash. and Tr. Off.	R. B. Work E. Clark Harter	50	10	8	653		721	98	231	184	193	15	Cent. Han. Bk. & Tr. Co., N. Y.; Cont. Ill. N. Bk. & Tr. Co., Chi.
West Brooklyn 7 Lee C15 201	H. F. Gehant Banking Co. Dec'33Stmt 70-1655 d@*13'97	F. W. Meyer	John Fassig	O. L. Gehant	H. W. Gehant A. L. Gehant	50	20	11 (Incl. Res.)	199		280	65	22	16	170	7	Cont. Ill. N. Bk. & Tr. Co. and Live Stk. N., Chi.
West Chicago 3477 7 DuPage C19	STATE TRUST & SAV. BANK Dec'33Stmt 70-593 d@*13'91	C. D. Ward	C. W. Keppler	W. W. Dayton	F. E. Weimer	50	10	6	260		326	64	40	37	133	52	Irv. Tr. Co., N. Y.; Cont. Ill. N. Bk. & Tr. Co., Chi.
" " "	WEST CHICAGO STATE BK. Dec'33Stmt 70-594 d@*13'08	WM. WALLISER	J. W. CARR	J. F. CARR	B. C. NELTNOR	50	20	52 (Incl. Res.)	333	1	456	36	64	78	259	19	Corn Ex. Bk. Tr. Co., N. Y.; Cont. Ill. N. Bk. & Tr. Co. and Northern Tr. Co., Chi.; Ave. State, Oak Park.
Western Springs 7 Cook C20 3894	Western Springs State Bank Dec'33Stmt 70-1912 ©*13'16	H. A. Parks, Ch. of Bd. and Pres.	A. E. Peters G. A. Hill	John Obalil, V. P. and Cash.		50	10	6	195	1	262	80	25	65	89	3	Chase N., N. Y.; Cont. Ill. N. Bk. & Tr. Co., Chi.; 1st Wis. N., MI.

CONTINENTAL ILLINOIS NATIONAL BANK AND TRUST COMPANY of CHICAGO



TOWN AND COUNTY. County Seats. Fig. under town is Fed. Res. District.	MEM. A. B. A. New State Priv. Mem. State B. Ass'n. [Etab. Fed. Res. Depts: T-Trust B-Bond d-Safe Deposit S-Savings	PRESIDENT.	VICE-PRESIDENT.	CASHIER.	ASS'T CASHIER.	LIABILITIES. (In Thousands of Dollars)						RESOURCES.					PRINCIPAL CORRESPONDENTS.
						Capital	Surplus	Und. Prof. and or Reserves	Deposits	Other Liabilities	Totals	Cash, Ex. & Due from Bks	U. S. Gov. Securities	Other Securities	Loans & Discounts	Other Resources	
<b>W. McHenry</b> ...200 <b>7 McHenry A18</b>	<b>West McHenry State Bank</b> Dec'33Stmt 70-1660 d@T\$'06	Simon Stoffel..... F. H. Wattles, Ch.	R. B. Walsh.....	Gerald J. Carey ..	R. L. Weber..... H. J. Bacon	\$ 50	\$ 40	\$ 94 (Incl. Res.)	\$ 331	-----	\$ 515	\$ 98	\$ 63	\$ 63	\$ 247	\$ 44	Irv. Tr. Co., N. Y.; Northern Tr. Co. and 1st N., Chi.
<b>Westmont</b> ...2733 <b>7 DuPage C19</b>	<b>First State Bank</b> ...d@T\$'25 Dec'33Stmt 70-2093	E. F. Deicke.....	Wm. Werth .....	A. A. Brackmann ..	Wm. H. Lossie.....	25	2	3 (Incl. Res.)	58	\$ 3	91	33	11	10	31	6	Cont. Ill. N. Bk. & Tr. Co., Chi.
<b>WestPoint</b> ...257 <b>7 Hancock H4</b>	<b>State Bank of West Point</b> Dec'33Stmt 70-1661 d@T\$'01	Geo. Cacheux.....	George Major .....	H. E. Pancost.....	G. C. Guthrie.....	25	2	2 (Incl. Res.)	37	-----	66	9	3	1	48	5	1st N., Chi.; Mtle. Tr. & Sav., Quincy.
<b>West Pullman</b> ... <b>7 Cook C21</b>	(See Chicago)																
<b>Westville</b> ...3901 <b>7 Vermillion I22</b>	<b>First National Bank</b> ...d@T\$'04 Dec'33Stmt 70-1663	J. F. Haworth.....	C. F. Wherry.....	J. F. Vassen.....	J. A. Vassen .....	25	12	8 (Incl. Res.)	278	25	348	77	66	77	121	7	Cont. Ill. N. Bk. & Tr. Co., Chi.; 2d N., Danville.
<b>Wheaton</b> ...7258 <b>7 DuPage C19</b>	<b>GARY-WHEATON BANK</b> Dec'33Stmt 70-482 d@T\$'74	H. A. FISCHER, JR.---	J. H. KAMPP.....	H. M. ENGSTROM ---		100	50	25 (Incl. Res.)	424	124	723	123	14	99	486	1	Mnfrs. Tr. Co., N. Y.; Cont. Ill. N. Bk. & Tr. Co., 1st N., and Harris Tr. & Sav., Chi.
<b>A STATE BANK—OLDEST BANK</b> Special attention given Bill of Lading Drafts, Cash and Time Items. Please send 15c with each sight draft for presentation and 25c for Credit Reports.																	
"	<b>Wheaton Trust &amp; Sav. Bank</b> Dec'33Stmt 70-2114 d@T\$'26	D. O. Dunbar.....	A. C. Marriott....	P. L. McPheeters, V. P. and Cash.	H. G. Weaver, Sec.	50	25	5 (Incl. Res.)	875	-----	955	539	82	231	86	17	Chase N., N. Y.; Cont. Ill. N. Bk. & Tr. Co., Chi.
<b>Wheeling</b> ...467 <b>7 Cook B20</b>	<b>Wheeling State Bank</b> Dec'33Stmt 70-2046 d@T\$'21	J. A. Schminke, Ch. of Bd. and Pres.	Chas. F. Balling---	L. C. Holtje.....		25	5	5 (Incl. Res.)	78	-----	113	19	3	60	27	4	City N. Bk. & Tr. Co., Chi.
<b>White Hall</b> ...2928 <b>8 Greene K8</b>	<b>WHITE HALL NATIONAL BK.</b> Dec'33Stmt 70-518 d@T\$'03	G. A. RUCKEL.....	H. H. GRISWOLD---	R. S. WORCESTER---		100	20	29	704	50	903	124	206	189	371	13	Cent. Han. Bk. & Tr. Co., N. Y.; 1st N., Chi. and St. L.; N. Stock Yds. N., N. Stock Yds.
<b>Whittington</b> ...27 <b>8 Franklin O16</b>	<b>State Bank of Whittington</b> Dec'33Stmt 70-1887 d@T\$'19	G. C. Buntin.....	Roscoe Payne .....	G. C. Payne .....	Jennie B. Payne ..	10	3	-----	118	-----	131	93	30	-----	4	4	
<b>Williamsville</b> ...661 <b>7 Sang'n I12</b>	<b>Williamsville State Bank</b> Jan'34Stmt 70-1667 d@T\$'90	M. E. Jones.....	J. R. Jones.....	J. H. Conrad.....	M. L. Lippott.....	50	17	(With Surp.)	388	-----	455	105	51	-----	199	100	Live Stk. N. and 1st N., Chi.; Ill. N., Spring- field; N. Stk. Yds. N., N. Stk. Yds.
<b>Wilmette</b> ...15,233 <b>7 Cook B21</b>	<b>WILMETTE STATE BANK</b> Dec'33Stmt 70-1669 d@T\$'05	F. D. ANDERSON, JUDSON F. STONE, Ch. of Bd.	W. D. LEARY.....	W. D. LEARY.....	W. B. ROBINSON, JR. HARRY L. STONE	200	100	100 (Incl. Res.)	1,560	1	1,961	527	194	435	527	278	Chem. Bk. & Tr. Co., N. Y.; 1st N., Chi.
<b>A PROGRESSIVE AND AGGRESSIVE INSTITUTION.</b> YOUR BUSINESS CORDIALLY INVITED.																	
<b>Wilmington</b> ...1741 <b>7 Will E20</b>	<b>First National Bank</b> ...d@T\$'63 Dec'33Stmt 70-736	A. D. MacIntyre---	W. B. Stewart.....	L. A. Bittermann---		50	18	2	478	-----	548	154	226	62	94	12	Chase N., N. Y.; Cont. Ill. N. Bk. & Tr. Co., and Live Stk. N., Chi.
<b>Winchester</b> ...1532 <b>8 Scott J9</b>	<b>FIRST STATE BANK</b> ...d@T\$'67 Dec'33Stmt 70-696	R. W. FROST.....	E. J. FROST.....	A. C. BOOZ.....	THOS. J. DUGAN.....	100	40	5 (Incl. Res.)	401	27	573	75	-----	21	457	20	Irv. Tr., N. Y.; Cont. Ill. N. Bk. & Tr., Chi.; 1st N., St. L.; N. Stk. Yds. N., N. Stk. Yds.
"	<b>Neat, Condit &amp; Grout, Bkrs.</b> Dec'33Stmt 70-697 d@T\$'20	J. T. Wilson.....	R. M. Riggs.....	S. G. Smith.....	P. E. Markillie.....	110	25	7	390	-----	532	126	36	8	320	42	Chase N., N. Y.; Cont. Ill. N. Bk. & Tr. Co., Chi.
<b>Winnetka</b> ...12,166 <b>7 Cook A21</b>	<b>+State Bank of Winnetka</b> Dec'33Stmt 70-504 d@T\$'09	E. C. Haase.....	G. W. Woodall.....	G. W. McKinney---	Irwin Hale.....	75	25	38 (Incl. Res.)	689	-----	827	286	38	89	344	70	Gty. Tr. Co., N. Y.; 1st N., Chi.
"	<b>+WINNETKA TR. &amp; SAV. BK.</b> Dec'33Stmt 70-508 d@T\$'94	M. K. MEYER.....	A. D. HERRMANN---	A. T. WEINSTOCK---	J. O. BROOKS.....	75	25	39 (Incl. Res.)	982	13	1,134	235	157	514	200	28	Cent. Han. Bk. & Tr. Co., N. Y.; Cont. Ill. N. Bk. & Tr. Co., Northern Tr. Co., and 1st N., Chi.
(Banks affiliated with Chicago Clearing House Ass'n.)																	

CONTINENTAL ILLINOIS NATIONAL BANK AND TRUST COMPANY of CHICAGO



Number under Name of Bank is the New Transit Number given to each bank in U. S. exclusively by The Rand-McNally Bankers' Directory, under the authority of The American Bankers Ass'n.

## ILLINOIS—Continued

Non-Bank Towns with Nearest Banking Point (Indexed Acces.), Lawyers, Laws (Indexed) in back of this volume. For Interest Rates, Holidays, etc., see Laws.

TOWN AND COUNTY. County Seats. Fig. under town is Fed. Res. Dist.	Mem. A.B.A. New State Priv. Mem. State B. Ass'n. [Etab. Fed. Res. Depts: Trust B-Bond d-Safe Deposit © Savings	PRESIDENT.	VICE-PRESIDENT.	CASHIER.	Ass'T CASHIER.	LIABILITIES. (In Thousands of Dollars)						RESOURCES.					PRINCIPAL CORRESPONDENTS.	
						Capital	Surplus	Und.Prof. and or Reserves	Deposits	Other Li- abilities	Totals	Cash, Ex. & Due from Bks	U.S. Gov. Securi- ties	Other Securi- ties	Loans & Dis- counts	Other Re- sources		
Winslow ..... 359 7 Stephenson A12	State Bank of Winslow Dec'33Stmt 70-1879 d@15	W. J. Kennedy, Ch. of Bd. and Pres.	Frank Etzler..... G. G. Emrich	L. M. Coe .....	Miss E. C. Lynch...	\$ 25	\$ 15	\$ 6 (Incl. Res.)	\$ 133	-----	\$ 179	\$ 53	\$ 2	-----	\$ 117	\$ 7	Cont. Ill. N. Bk. & Tr. Co., Chi.; State Bk. of Free- port, Freeport.	
Witt ..... 1516 8 Montgomery L14	Security National Bank...t32 Dec'33Stmt 70-1673	H. F. Fesser.....	Frank Stauder ....	H. S. Armentrout..	Anna M. Bourey...	25	5	5	299	\$ 25	359	29	64	\$ 138	121	7	Cent. Han. Bk. & Tr., N. Y.; City N. Bk. & Tr., Chi.; 1st N., St. L.	
Woodlawn ..... 273 8 Jefferson N16	First National Bank ..... '20 Dec'33Stmt 70-1675	Earl A. Hill.....	W. R. Champ.....	Morton Wood.....	Sadie Coats.....	35	2	3	201	25	266	97	48	44	69	8	Mtle.-Com. Bk. & Tr. Co., St. L.	
Wood River ..... 8136 8 Madison M10	First National Bank...d@t'20 Dec'33Stmt 70-2033	Otto F. Nagel.....	W. K. Cannady ....	G. G. Guker .....	R. H. Welsh.....	50	50	2	521	50	673	127	92	171	237	46	N. City, N. Y.; 1st N., E. St. L.; N. Stock Yds. N., N. Stock Yds.	
" .....	Wood River Nat'l Bank Dec'33Stmt 70-2080 d@t'24	J. M. Olin .....	C. A. Caldwell .... L. A. Schlafly	H. E. Paton.....	.....	60	30	11	413	2	516	65	-----	53	261	137	Northern Tr. Co., Chi.; 1st N., St. L.; 1st N. Bk. & Tr., Alton.	
Woodstock ..... 5471 7 McHenry A17	<b>AMERICAN NATIONAL BANK</b> 70-437 d@t'03	{ JOHN M. HOY..... H. C. MURPHY, Ch.	{ W. F. CONWAY, Exec. GEO. H. HOY C. W. WHITING	WM. DESMOND, Jr.	CLARENCE J. CONWAY R. V. GIESSELBRECHT, Aud.	(Operating on restricted basis under Comptroller of the Currency.)												15 CENTS sent to us with each sight draft for presentation, and 25 CENTS for each credit report.
" .....	<b>STATE BANK OF WOODSTOCK</b> Dec'33Stmt 70-435 d@t'03	{ H. T. COONEY.....	{ W. S. McCONNELL...	{ G. E. STILL, Cash. and Tr. Off.	{ M. L. MILLER ROBERT OLSON	50	50	45 (Incl. Res.)	876	-----	1,021	190	132	246	382	71	Cent. Han. Bk. & Tr. Co., N. Y.; 1st N., City N. Bk. & Tr. Co., and Northern Tr. Co., Chi.	
Worden ..... 1111 8 Madison L11	First National Bank. @t'14 Dec'33Stmt 70-1678	T. O. Unger.....	A. Z. Rice.....	W. E. Meyer .....	.....	25	5	(With Surp.)	58	25	113	20	33	11	39	10	Mtle.-Com. Bk. & Tr., St. L.	
Wyand ..... 859 7 Bureau D13	Bank of Wyand.....t'21 Dec'33Stmt 70-916	W. E. Sapp.....	J. F. Scharff .....	Bertha C. Sapp....	.....	25	15	65 (Incl. Res.)	104	-----	209	32	17	8	128	24	Cont. Ill. N. Bk. & Tr. Co., Chi.; Citiz. N., Prince- ton.	
" .....	<b>FIRST NATIONAL BANK</b> Dec'33Stmt 70-917 d@t'08	C. Brown.....	F. R. Olson.....	A. M. Marlin .....	Ruth Flemming....	25	20	1	208	25	279	40	25	30	178	6	Cont. Ill. N. Bk. & Tr. Co. and Live Stk. N., Chi.; 1st N., Princeton.	
Xenia ..... 559 8 Clay M17	First National Bank ...t'22 Jan'34Stmt 70-2053	J. M. Tully.....	W. W. Campbell...	Ezra Kepp .....	E. E. Rose .....	25	-----	1	149	26	201	52	34	1	99	15	Mtle.-Com. Bk. & Tr. Co., St. L.	
Yates City ..... 592 7 Knox F10	Bank of Yates City...@t'20 Dec'33Stmt 70-1681	A. J. Lawrence.....	H. A. Sloan.....	John Sloan.....	.....	40	1	54	116	-----	211	18	-----	21	159	13	Cont. Ill. N. Bk. & Tr. Co., Chi.; Com'l Merch. N. Bk. & Tr. Co., Peoria.	
Yorkville ..... 492 7 Kendall D18	Farmers State Bank...d@t'14 Dec'33Stmt 70-1828	D. C. Mewhirter...	George Ament .....	O. W. Beecher.....	O. T. Christian .....	30	10	7 (Incl. Res.)	158	-----	205	38	31	-----	120	16	Cont. Ill. N. Bk. & Tr. Co., and Live Stk. N., Chi.	
" .....	Yorkville National Bank Dec'33Stmt 70-1682 d@t'02	H. F. Ebrecht.....	J. Nading.....	E. I. Gutel.....	E. A. Shepard.....	25	15	2	229	13	284	97	43	7	127	10	1st N., Chi.	
Zeigler ..... 3816 8 Franklin F15	First National Bank Dec'33Stmt 70-2051 d@t'22	F. Guy Hitt.....	Paul Weir..... E. L. Berger	R. R. Frazier.....	K. E. Cook.....	35	7	23 (Incl. Res.)	729	34	828	118	396	220	50	44	1st N. and Cont. Ill. N. Bk. & Tr. Co., Chi.; 1st N., St. L.	
Zion ..... 5991 7 Lake A21	First State Bank of Zion City Dec'33Stmt 70-1683 d@t'03	W. G. Finn.....	G. W. Morris.....	James N. Finn .....	.....	50	25	24 (Incl. Res.)	111	10	220	33	-----	86	82	19	Gty. Tr., N. Y.; Cont. Ill. N. Bk. & Tr., and Northern Tr., Chi.	
" .....	Zion Bank.....@t'09 Dec'33Stmt 70-1785	W. G. Voliva.....	M. J. Mintern..... R. R. Pihl	W. J. Bull.....	W. J. Armstrong...	25	50	23 (Incl. Res.)	173	28	299	59	-----	32	188	20	1st N., Chi.; 1st N., Wau- kegan.	



TWENTY-EIGHT YEARS OF SUCCESSFUL BANKING

# For Prompt Service in the FORT WAYNE TERRITORY

On your business in the Fort Wayne territory the Lincoln National Bank & Trust Company is equipped to render a service that is unexcelled. All matters requiring immediate action and careful handling are given exceptional service and the closest kind of responsible financial attention. We invite you to make use of our splendid facilities and to enjoy the same prompt, personal service that local customers receive. The accounts of banks, corporations, firms and individuals are solicited.



LINCOLN BANK TOWER

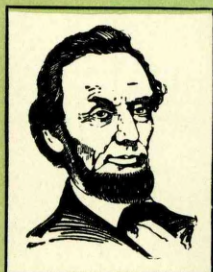

## OFFICERS

SAMUEL M. FOSTER, *Chairman of the Board*

CHAS. H. BUESCHING, *President*

HENRY W. LEPPER - *Vice-Pres.*

GEO. WALDSCHMIDT - *Vice-Pres.*

OSCAR H. BUSHING - *Cashier*

EDWARD W. YOUNG, *Trust Officer*

CAPITAL	-	-	-	-	-	\$1,200,000.00
SURPLUS AND UNDIVIDED PROFITS	-	-	-	-	-	284,133.82
DEPOSITS	-	-	-	-	-	9,350,770.48

ESTABLISHED IN 1905

# LINCOLN

## National Bank & Trust Company

LINCOLN BANK TOWER  
FORT WAYNE, INDIANA

Ind.



**\$4,362,000.00**

HENRY EITEL	-	-	-	ARTHUR V. BROWN, President	HERBERT S. WOOD	-	Asst. Cashier
GWYNN F. PATTERSON,	-	-	-	Vice-President	JOHN F. KURFISS	-	Asst. Cashier
EDWARD D. MOORE	-	-	-	Vice-President	ROBT. B. MALLOCH	-	Asst. Cashier
THOS. H. KAYLOR	-	-	-	Vice-President	JAMES L. FISH	-	Asst. Cashier
R. MALOTT FLETCHER,	-	-	-	Vice-Pres & Cash.	CLARENCE T. BRADY	-	Asst. Cashier
WM. P. FLYNN	-	-	-	Vice-President	C. MERLE BROCKWAY	-	Asst. Auditor
ROLLIN W. SPIEGEL	-	-	-	Vice-President			

## COUNTIES.

Adams	F 21
Allan	JJ 21
Bartolomew	L 16
Beaton	F 7
Blackford	G 19
Brown	L 12
Boone	L 12
Carrall	E 11
Cass	F 12
Clark	P 17
Clay	L 17
Clinton	H 12
Cornwall	F 12
Davess	N 22
DeVoss	N 22
Deaur	L 18
De Kalk	C 21
Delaware	H 19
Dubois	J 9
Elkhatr	B 20
Feyette	J 26
Ford	P 15
Fountain	L 17
Franklin	K 20
Fulton	D 13
Garrison	D 13
Gilson	P 5
Grant	G 17
Greene	M 8
Hamilton	L 18
Hancock	L 16
Harrison	Q 14
Heudricks	I 11
Henry	L 11
Howard	G 14
Huntington	E 18
Jasper	N 14
Jackson	E 8
Jay	G 21
Jefferson	N 19
Jennings	M 17
Johnson	K 14
Knox	O 6
Koonstauo	D 16
Lafayette	B 18
Lake	C 7
La Porte	B 10
Lavarence	N 12
Marion	H 16
Marshall	C 13
Martin	O 10
Miami	F 15
Monroe	L 11
Montgomery	I 19
Morgan	K 12
Newton	E 6
Nobbs	C 18
Ohio	M 21
Orange	O 12
Owen	L 19
Park	J 7
Patterson	Q 11
Pike	P 7
Potter	C 8
Presy	O 3
Phelan	D 10
Plum	J 9
Randolph	H 21
Ridley	M 19
Roth	K 18
St. Joseph	B 13
Shaw	K 10
Simsby	K 10
Slack	O 8
Starke	D 11
Stein	B 21
Sutton	M 5
Switzerland	N 22
Tappanoe	G 21
Tipton	H 15
Vanderburg	J 24
Vermillion	J 5
Vigo	L 5
Wash.	E 16
Warren	H 18
Watson	Q 14
Washington	O 19
Weiss	F 22
Wells	J 21
White	D 18

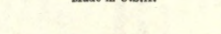

*See Back of Washington, D. C. Map*



# **Introducing** **A Complete New Columnar Style** **in this edition of your Blue Book**

You now have eleven columns of data on every American bank—three more than in former editions of your Blue Book.

## **Figures in Thousands of Dollars**

You will find all statements in this and subsequent editions listed in thousands of dollars only. A bank with \$100,000 capital is shown as \$100. An institution with \$1,250,101 in deposits is listed as \$1,250. This makes possible a quicker and easier reading and comparison of bank statements.

## **Undivided Profits and Reserves**

Surplus and undivided profits now occupy two columns: "surplus" and "undivided profits and/or reserves."

## **U. S. Government Securities**

Likewise, bonds and investments are divided into two columns, one showing the

amount of funds invested in United States Government securities and the other showing the amount invested in other securities.

## **Totals Column**

A "totals" column—separates the liabilities from the resources and shows at a glance the combined resources or liabilities of any American bank. No other bank directory embodies this essential index figure.

• • •

This new Blue Book revolutionizes all former methods of presenting banking data. Its four major improvements give you added figures on each bank—more conveniently arranged, permitting you to quickly compare the relative conditions as to each item of all banks in any given state or city.



# **Rand McNally Bankers Directory**

## **The Bankers Blue Book**



TOWN AND COUNTY.	●Mem. A.B.A. *New §State Priv. †Mem. State B. Ass'n. [Estab. ◆Fed. Res. Depts: T-Trust B-Bond d-Safe Deposit © Savings	PRESIDENT.	VICE-PRESIDENT.	CASHIER.	ASS'T CASHIER.	LIABILITIES. (In Thousands of Dollars)						RESOURCES.					PRINCIPAL CORRESPONDENTS.
						Capital	Surplus	Und. Prof. and or Reserves	Deposits	Other Liabilities	Totals	Cash, Ex. & Due from Bks	U.S. Gov. Securi- ties	Other Securi- ties	Loans & Dis- counts	Other Re- sources	
Acton.....620 7 Marion J15	Acton State Bank ...d@t\$28 Dec'33Stmt 71-670	S. L. Sutherland...	R. E. Lowes.....	C. A. Overstrut...		\$ 25		\$ 1	\$ 39		\$ 65	\$ 18	\$ 10		\$ 32	\$ 5	Am. N., Indpls.
Advance.....358 7 Boone I11	State Bank of Advance Dec'33Stmt 71-671 d@t\$13	W. J. De Vol.....	J. H. Fink.....	G. H. Waters.....	Arlie Hancock...	25	\$ 10	1	107		143	26	1	\$ 29	64	23	Un. Tr. Co., Indpls.
Akron.....932 7 Fulton D15	Akron Exchange State Bank Dec'33Stmt 71-616 d@t\$91	H. D. Stoner.....	W. C. Miller.....	J. R. Emahiser...	F. M. Pressnall... N. C. Moore	50	11	16	530		607	183	55	6	346	17	Cont. Ill. N. Bk. & Tr. Co., Chi.; Ind. N., Indpls.
"....."	The State Bank of Akron Dec'33Stmt 71-981 d@t\$12	V. J. Lidecker...	Wald C. Arnold...	Aaron S. Berger...	E. L. Jones.....	25	1	1	134		161	32			99	30	1st N., Chi.; Lin. N. Bk. & Tr. Co., Ft. Wayne.
Albion.....1108 7 Noble C18	Albion National Bank Dec'33Stmt 71-566 d@t\$07	E. P. Eagles.....	J. W. Long..... G. O. Russell	A. W. Larson.....	F. J. Schwab..... Frank W. Foote Victor A. Poppy B. T. Baker	25	15	5	576	\$ 11	632	133	70	141	260	28	Cont. Ill. N. Bk. & Tr. Co., Chi.; Lincoln N. Bk. & Tr. Co., Ft. Wayne.
Alexandria.....4408 7 Madison H17	Alexandria Banking Co. Dec'33Stmt 71-389 d@t\$31	C. M. Robinson...	G. J. Armstrong...	I. S. Kelly.....		25	5		155		185	49	36	17	83		Chase N., N. Y.; Cont. Ill. N. Bk. & Tr. Co., Chi.; Ind. N., Indpls.
"....."	<b>COMMERCIAL BANK AND TRUST CO.</b> Dec'33Stmt 71-340 d@t\$12	H. M. Adams.....	W. F. Wilson.....	H. A. Harlan, Sec.	WM. LEWIS, A. Sec. LOUISE K. LINSMEYER, A. Sec. In every respect, vice we render. and Time Items. 25c for Credit Report	25	15	15 (Incl. Res.)	335	15	405	99	1	63	216	26	Chase N., N. Y.; Fletcher Tr. Co. and Am. N., Indpls.; Cent. Tr. Co., Cin.
Amboy.....431 7 Miami F16	State Bank of Amboy Dec'33Stmt 71-1136 d@t\$19	H. G. Ballard.....	Ohas. Gahs.....	P. B. Norris.....		25	(Incl. Und. Prof.)	9 (Re- serves)	1	118	153	31	1	11	102	8	Am. N., Indpls.; Wabash Valley Tr. Co., Peru.
Anderson.....39,804 7 Madison H16	ANDERSON BANKING CO. Dec'33Stmt 71-71 d@t\$90	LINFIELD MYERS C. E. WILSON, Ch. of Bd.	F. T. BARBER LUTHER F. PENCE	S. B. COOPER L. R. DUNHAM, Mgr. Ins. Dept. J. H. McLain, Tr. Off.	E. S. RIDLEY, 1st A. C. L. E. EGGMAN C. A. HARDWICK G. W. JOHNSTON	340	210	17 (Incl. Res.)	2,905	551	4,023	673		905	1,458	987	N. City, N. Y.; Cont. Ill. N. Bk. & Tr. Co., Chi.; 1st N., Cin.; Ind. N., Indpls.
"....."	<b>CITIZENS BANKING CO.</b> Dec'33Stmt 71-70 d@t\$31	N. M. McCULLOUGH A. W. BRADY, Ch.	T. C. WERBE CARL L. WHITE	GEORGE GRIFFITH F. J. HOLMES, Tr. Off.	F. F. BARR C. W. COWGILL	300	150	41 (Incl. Res.)	1,752		2,063	\$26	286	98	837	16	Gty. Tr. Co., N. Y.; City N. Bk. & Tr. Co. and Northern Tr. Co., Chi.; Ind. N., Indpls.
Andrews.....383 7 Huntington E18	STATE BANK OF ANDREWS Dec'33Stmt 71-675 @t\$28	C. E. FULTS.....	G. J. STOUDE.....	WM. OVERMYER...	TREVA ELLISON...	25	8	2	222	18	275	94	4	46	126	5	1st N., Chi.
Angola.....2665 7 Steuben B22	Angola State Bank ...@t\$27 Dec'33Stmt 71-1247	A. E. Jackson.....	D. L. Leas.....	R. W. Sheffer...	Lucile Metzgar...	50	13	1 (Incl. Res.)	303		367	79	10	97	179	2	Chase N., N. Y.; Tol. Tr. Co., Tol.; Lincoln N. Bk. & Tr. Co., Ft. Wayne.
"....."	<b>STEBEN COUNTY STATE BANK</b> Dec'33Stmt 71-429 d@t\$89	Maurice McClew...	Burton Handy...	F. G. Gilbert.....	R. J. Carpenter... Carlton Chase	50	10		699	15	774	42	1	193	471	67	Northern Tr. Co., Chi.; Lin. N. Bk. & Tr. Co. and Old-1st N. Bk. & Tr. Co., Ft. Wayne.
Argos.....1211 7 Marshall C13	State Exchange Bank. @t\$32 71-1279				Zita A. Boggs...	(Branch of State Exchange Bank, Cu											Cent. Han. Bk. & Tr. Co., N. Y.; Cont. Ill. N. Bk. & Tr. Co., Chi.
Arlington.....510 7 Rush K17	Arlington State Bank Dec'33Stmt 71-676 d@t\$26	Frank Offutt.....	Elmer Hutchinson	C. E. Downey.....		25	15	9 (Incl. Res.)	94		143	31	11	10	90	1	Irv. Tr. Co., N. Y.; Ind. N., Indpls.; 1st N., Cin.



Number under Name of Bank is the New Transit Number given to each bank in U. S. exclusively by The Rand-McNally Bankers' Directory, under the authority of The American Bankers Ass'n.

## INDIANA—Continued

Non-Bank Towns with Nearest Banking Point (Indexed Access.), Lawyers, Laws (Indexed) in back of this volume. For Interest Rates, Holidays, etc., see Laws.

TOWN AND COUNTY. County Seats. Fig. Fed. Res. Dist. L is Louisville Br.	Mem. A. B. A. New State Priv. Trust Co. 71-415. d@T+37 d-Safe Deposit Savings	PRESIDENT.	VICE-PRESIDENT.	CASHIER.	ASS'T CASHIER.	LIABILITIES. (In Thousands of Dollars)					RESOURCES.					PRINCIPAL CORRESPONDENTS.	
						Capital	Surplus	Und.Prof. and or Reserves	Deposits	Other Li- abilities	Totals	Cash, Ex. & Due from Bks	U.S. Gov. Securi- ties	Other Securi- ties	Loans & Dis- counts		Other Re- sources
Attica 3700 7 Fountain H7	The Central National Bank & Trust Co. 71-415. d@T+37 Dec'33Stmt	A. R. Herron	A. R. Cobb	C. E. Brown	P. W. Brown	\$ 50	\$ 10	\$ 1 (Incl. Res.)	\$ 371	\$ 52	\$ 484	\$ 244	\$ 110	\$ 73	\$ 40	\$ 17	Cont. Ill. N. Bk. & Tr. Co., Chi.
Auburn 5088 7 De Kalb C21	<b>AUBURN STATE BANK</b> 71-398 d@T+37 Dec'33Stmt	W. H. WILLENNAR --- B. O. FINK ----- J. D. HAGGARTY ---- WARD JACKMAN				100	25	5 (Incl. Res.)	622	237	989	144		182	566	97	Chase N., N. Y.; City N. Bk. & Tr. Co., Chi.; Lin. N. Bk. & Tr. Co., Ft. Wayne.
This Bank Does Not Loan To Itself. Collections a specialty. Send 15c for presentations, 25c for reports.																	
" "	<b>CITY NATIONAL BANK</b> 71-396 d@T+37 Dec'33Stmt	WARREN LIGE, Ch. of Bd. and Pres. According to Rule of Indiana Bankers Ass'n, Sight Drafts must be accompanied by 15c and Requests for Ratings by 25c.	PHILIP CARPER	H. M. CASEBEER	HUGH CARPER M. DIEHL	75	38	(With Surp.)	885	49	1,047	132	89	261	499	66	Irv. Tr. Co., N. Y.; 1st N., Chi.
Aurora 4386 7 Dearborn M22	Aurora State Bank d@T+37 Dec'33Stmt 71-375	William Stoll	E. J. Libbert	C. B. Wilson	E. L. Wilson	60	20	1	314		395	67		144	147	37	Chase N., N. Y.; 1st N. and 5th 3d Un. Tr. Co., Cin.
" "	<b>FIRST NATIONAL BANK</b> 71-374 d@T+37 Dec'33Stmt	H. J. SCHMUTTE 15 CENTS sent to us with each light draft for presentation, and 25 CENTS for credit report insures prompt, personal attention.	W. W. HOWE	H. H. MILL	A. A. CONELTON P. A. SMITH	100	50	15	1,117	99	1,381	259	228	599	253	42	N. City, N. Y.; 1st N., Cin.
Austin 425 8 L Scott N17	Austin State Bank d@T+37 Dec'33Stmt 71-679	J. S. Morgan	E. T. Vest	D. W. Outshaw	Kathleen Perry	25	10		135		170	76	10	10	73	1	Citiz.-Union N., Lou.
Avilla 559 7 Noble C20	Community State Bank Dec'33Stmt 71-680 d@T+37	M. M. Yarian, Ch. of Bd. and Pres.	J. C. Whonsetler	W. P. Weimer		25	5	2	182	7	221	13	1	114	46	47	Northern Tr. Co., Chi.; Ft. Wayne N., Ft. Wayne.
Bainbridge 406 7 Putnam J9	Citizens Bank d@T+37 Dec'33Stmt 71-1252	C. K. Hughes	J. P. Hughes	C. K. Hughes		10	3	(With Surp.)	90	8	111	27	23	5	48	8	1st Citiz. Bk. & Tr. Co., Greencastle; Am. N., Indpls.
Bargersville 282 7 Johnson K13	Bargersville State Bank d@T+37 Dec'33Stmt 71-682	W. T. Connell	J. W. Richardson	R. O. Utterback		25			167		192	33	1	14	135	9	
Batesville 2838 7 Ripley L20	Batesville State Bank Dec'33Stmt 71-476 d@T+37	H. H. Wonning, Ch. of Bd.	Theo. Wanstrath	I. G. Schein	O. J. Schorr H. M. Sitterding, Tr. Off.	100	45	1	342	98	586	42	18	68	433	25	Gty. Tr., N. Y.; 5th 3d Un. Tr. Co., Cin.; Ind. N., Indpls.
" "	<b>First National Bank</b> Dec'33Stmt 71-477 d@T+37	J. A. Hillenbrand	J. C. Bierbusse	W. W. Huneke	Harry Schwieler Walter Dieckmann	60	3	5 (Incl. Res.)	445	60	573	90	79	169	206	29	Ind. N., Indpls.; 1st N., Cin.
Bath 561 7 Franklin K22	Bath State Bank d@T+37 Dec'33Stmt 71-1230	W. S. Du Bois	J. C. Barkley	I. A. Jaques	R. Y. Jaques	25	8	5	126	2	166	22	16	18	102	8	5th 3d Un. Tr. Co., Cin.; Am. N., Indpls.
Battle Ground 448 7 Tippecanoe G9	Battle Ground State Bank Dec'33Stmt 71-1044 d@T+37	I. Floyd Garrott	W. J. Walters H. H. Hartman	C. E. Jones	Lela Stigleman	25	6	3	155	5	194	7		10	170	7	Cont. Ill. N. Bk. & Tr. Co., Chi.; Far. & Tra. State, La Fayette.
Bedford 13,208 8 Lawrence N12	<b>BEDFORD NATIONAL BANK</b> Dec'33Stmt 71-240 d@T+37	W. A. Brown	W. E. Clark	R. C. Sowder	R. H. Moore	100	100	5	948	100	1,253	262	364	221	359	47	1st N., N. Y.; 1st N., Chi.; Citiz.-Un. N., Lou.; Ind. N., Indpls.
" "	Citizens National Bank d@T+37 Dec'33Stmt 71-239	E. E. Farmer	W. H. Sherrill	A. C. Voris	R. A. Moore	150	100	41 (Incl. Res.)	872	179	1,342	99	195	266	500	282	Cont. Ill. N. Bk. & Tr. Co., Chi.; Citiz.-Un. N., Lou.
" "	Citizens Trust Co. d@T+37 Dec'33Stmt 71-241	W. R. Martin	C. H. Emery A. C. Voris	H. G. Aldenhagen, Tr.	C. W. Montgomery, Sec.	75	19	5	247	204	550	67	1	30	411	41	Citiz. N., Bedford.
" "	<b>STONE CITY NATIONAL BANK</b> Dec'33Stmt 71-238 d@T+37	H. D. MARTIN Bedford's Oldest Bank offers a complete Banking Service. Prompt attention given Bill of Lading Drafts and all Mercantile Collections. Send 25c for Credit Ratings.	E. B. CROWE	R. O. MARTIN		100	10	1 (Incl. Res.)	392	30	533	118	65	13	320	17	Chase N., N. Y.; Cont. Ill. N. Bk. & Tr. Co., Chi.; Lou. Tr. Co., Lou.; Am. N., Indpls.
Beech Grove 3552 7 Marion J15	Citizens State Bank d@T+37 Dec'33Stmt 71-1216	W. S. Newcomer		E. R. Ryan		25	1	3	75		104	33	2	11	43	15	Ind. N., Indpls.
Bentonville 175 7 Fayette J20	Bentonville State Bank Jan'34Stmt 71-1096 d@T+37	Paul Ferris	F. M. Hackleman	O. W. Davis	O. G. Overhiser	25	3		60		88	20	25		40	3	Fayette Bk. & Tr. Co., Connorsville; Am. N., Indpls.



Number under Name of Bank is the New Transit Number given to each bank in U. S. exclusively by The Rand-McNally Bankers' Directory, under the authority of The American Bankers Assn.

## INDIANA—Continued

Non-Bank Towns with Nearest Banking Point (Indexed Access.), Lawyers, Laws (Indexed) in back of this volume. For Interest Rates, Holidays, etc., see Laws.

TOWN AND COUNTY. County Seats. Fig. is F. R. Dist. L is Louisville Br.	Mem. A. B. A. * New State Priv. Mem. State B. Ass'n. (Estab. Fed. Res. Depts.: Trust B-Bond d-Safe Deposit © Savings	PRESIDENT.	VICE-PRESIDENT.	CASHIER.	ASS'T CASHIER.	LIABILITIES. (In Thousands of Dollars)						RESOURCES.						PRINCIPAL CORRESPONDENTS.
						Capital	Surplus	Und.Prof. and or Reserves	Deposits	Other Liabilities	Totals	Cash, Ex. & Due from Bks	U. S. Gov. Securities	Other Securities	Loans & Discounts	Other Resources		
<b>Berne</b> ..... 1883 7 Adams F22	<b>FIRST BANK OF BERNE</b> Dec'33Stmt 71-547 d@T:31'91	<b>L. A. SPRUNGER</b> .....	<b>ANDREW GOTTSCALK</b> hed Bank—Collec on given Bill of L th each sight draft fo	<b>E. W. BAUMGARTNER</b> tions a Specialty. ading Drafts, Cas presentation and 2	<b>FRIEDA LEHMANN</b> .....	\$ 100	\$ 50	\$ 19 (Incl. Res.)	\$ 726	\$ 26	\$ 921	\$ 93	\$ 20	\$ 77	\$ 705	\$ 26	Chase N., N. Y.; Northern Tr. Co., Chi.; Lin. N. Bk. & Tr. Co., Ft. Wayne; Am. N., Indpls.	
<b>Bicknell</b> ..... 5212 8 Knox N7	<b>Bicknell Trust &amp; Sav. Co.</b> Dec'33Stmt 71-1093 d@T:13'16 <b>Citizens State Bank</b> Dec'33Stmt 71-421 d@T:1900	<b>T. M. Byers</b> .....	<b>S. E. Dunn</b> .....	<b>N. P. Sartor</b> .....	<b>Winifred E. Jones</b> .....	25	7	1	104	9	146	14	3	7	98	24	Am. N., Vincennes; Ind. N., Indpls.	
" " " "	<b>First National Bank</b> d@T:04 Dec'33Stmt 71-422	<b>J. L. Donaldson</b> .....		<b>B. W. Donaldson</b> .....	<b>Hallie Stalcup</b> .....	35 (Deb. 15)	6	1	180	-----	237	74	22	12	119	10	City N. Bk. & Tr. Co., Chi.; Am. N., Vincennes; Am. N., Indpls.	
<b>Bippus</b> ..... 475 7 Huntington E18	<b>Bippus State Bank</b> d@T:11 Dec'33Stmt 71-966	<b>Wm. V. Barr</b> .....	<b>Jno. S. Hoover</b> .....	<b>Thomas E. Pearce</b> .....	<b>R. I. Anderson</b> .....	30	15	3 (Incl. Res.)	342	30	420	52	185	116	45	22	Cent. Han. Bk. & Tr., N. Y.; Cont. Ill. N. Bk. & Tr., Chi.; Ind. N., Indpls.	
<b>Birdseye</b> ..... 366 8 L Dubois P19	<b>Birdseye National Bank</b> d@T:07 Dec'33Stmt 71-684	<b>Jas. E. Glenn</b> .....	<b>W. N. Koerner</b> .....	<b>L. B. McKinney</b> .....		25	10	2	191	25	253	71	72	48	53	3	City N. Bk. & Tr. Co., Chi.; Lin. N. Bk. & Tr. Co., Ft. Wayne.	
<b>Bloomfield</b> ..... 2298 8 Greene M10	<b>Bloomfield State Bank</b> d@T:13 Dec'33Stmt 71-482	<b>A. D. Haig</b> .....	<b>C. E. Davis</b> .....	<b>L. S. Barkley</b> .....		30	7	11	260	-----	308	97	44	12	141	14	Cent. Han. Bk. & Tr. Co., N. Y.; Fletcher Tr. Co. and Ind. N., Indpls.	
" " " "	<b>Bloomfield Trust Co.</b> Dec'33Stmt 71-1023 d@T:13'13 <b>Citizens State Bank</b> Jan'34Stmt 71-483 d@T:1900	<b>R. C. Applegate</b> .....	<b>E. H. Stein</b> .....	<b>L. H. Jones</b> .....	<b>Oscar Smith</b> .....	30	7	1	87	11	136	20	4	3	88	21	Chase N., N. Y.; City N. Bk. & Tr. Co., Chi.	
<b>Bloomington</b> ..... 412 7 Parks 17	<b>Bank of Bloomington</b> d@T:03 Dec'33Stmt 71-684	<b>T. H. Pence</b> .....	<b>J. E. Boswell</b> .....	<b>L. J. Brown</b> .....	<b>J. W. Carter</b> .....	10	4	-----	71	1	86	17	1	18	43	7	Ind. N. and Am. N., Indpls.; Citiz. Ln. & Tr., Bloomington.	
<b>Bloomington</b> ..... 13,227 7 Monroe L12 13,227	<b>Bloomington Nat. Bk.</b> d@T:06 Dec'33Stmt 71-230	<b>W. B. Adams</b> .....	<b>R. L. Cosler</b> .....	<b>O. E. Tharp</b> .....	<b>Alice Cawley</b> .....	100	5	43 (Incl. Res.)	545	115	808	57	194	273	260	24	N. City, N. Y.; Cont. Ill. N. Bk. & Tr. Co., Chi.; Ind. N., Indpls.	
" " " "	<b>CITIZENS LOAN &amp; TR. CO.</b> Dec'33Stmt 71-228 d@T:1900	<b>J. D. Showers</b> .....	<b>I. C. Batman</b> .....	<b>R. O. Pike</b> .....	<b>S. O. Harrell</b> .....	150	150	62 (Incl. Res.)	1,205	860	2,427	217	-----	257 (Incl. U. S. Secur.)	972	981	Cent. Han. Bk. & Tr. Co., N. Y.; Cont. Ill. N. Bk. & Tr. Co., Chi.; Fletcher Tr. Co., and Am. N., Indpls.	
" " " "	<b>First National Bk.</b> d@T:07 Dec'33Stmt 71-227	<b>P. B. Hill</b> .....	<b>I. C. Batman</b> .....	<b>R. B. Stull</b> .....	<b>E. P. Eckels</b> .....	120	120	31	2,282	120	2,673	515	370	686	918	184	1st N., N. Y., Chi., and Cin; Ind. N., Indpls.	
" " " "	<b>MONROE COUNTY STATE BANK</b> Dec'33Stmt 71-229 d@T:1900	<b>OSCAR H. CRAVENS</b> .....	<b>EDWIN CORR</b> .....	<b>S. E. ALEXANDER</b> .....	<b>FRANK SOUTHERN</b> .....	100	50	4	1,003	17	1,174	167	71	271	542	123	Chase N., N. Y.; Cont. Ill. N. Bk. & Tr. Co., Chi.; Ind. N., Indpls.; Lou. Tr. Co., Lou.	
<b>Bluffton</b> ..... 5074 7 Wells E19	<b>Farmers &amp; Merchants Bank</b> Dec'33Stmt 71-1100 d@T:13'33 <b>Old-First Nat. Bk. in Bluffton</b> Dec'33Stmt 71-1257 d@T:1900	<b>F. J. Tangeman</b> .....	<b>William Gerber</b> .....	<b>Gideon Gerber</b> .....	<b>Amos Gerber</b> .....	25	3	-----	180	1	209	45	42	6	106	10	1st N., Chi.; Lin. Bk. & Tr. Co., Ft. Wayne.	
" " " "		<b>F. H. Outshall</b> .....	<b>J. W. Stogdill</b> .....	<b>R. N. Fitzpatrick</b> .....	<b>R. F. Cummins</b> .....	100	50	6 (Incl. Res.)	925	103	1,184	193	361	324	249	57	Chase N., N. Y.; Cont. Ill. N. Bk. & Tr., Chi.; Ft. Wayne N., Ft. Wayne.	
<b>Boonville</b> ..... 4208 8 Warrick Q7	<b>FIRST NATIONAL BANK</b> 71-390 d@T:67	<b>T. D. SCALES</b> .....	<b>DORSEY REED</b> .....	<b>K. H. WEYERBACHER</b> .....	<b>ALBERT BIEBER</b> .....	(Oper Compt roller n restr icted b asis u nder C on serv ator K. H. Weyer bacher, appointed by the												
" " " "	<b>Peoples Trust &amp; Savings Bank</b> Dec'33Stmt 71-392 d@T:14	<b>J. W. Bohn</b> .....	<b>L. L. Kindermann</b> .....	<b>J. D. Barker</b> .....	<b>J. W. Hendrickson</b> .....	60	80	24 (Incl. Res.)	932	7	1,103	151	66	448	377	61	N. City, Evansville.	
<b>Borden</b> ..... 333 8 L Clark O16	<b>Borden State Bank</b> d@T:25 Dec'33Stmt 71-686	<b>Geo. McKinley</b> .....	<b>Geo. M. Johnson</b> .....	<b>Herbert H. Baker</b> .....	<b>Bertha M. Naugle</b> .....	25	6	-----	133	39	203	7	8	5	175	8	Lin. Bk. & Tr. Co., Lou.; Clark Co. State, Jeffersonville.	
<b>Boston</b> ..... 184 7 Wayne J22	<b>Farmers State Bank</b> d@T:12 Feb'34Stmt 71-1005	<b>A. F. Nelson</b> .....	<b>W. F. Parks</b> .....	<b>T. A. Dougherty</b> .....		25	2	-----	72	-----	99	22	2	13	55	7	Fifth Third Un. Tr. Co., Cin.; 1st N., Rich.	
<b>Boswell</b> ..... 317 7 Benton F6	<b>Farmers &amp; Merch. Bank</b> d@T:23 Dec'33Stmt 71-621	<b>Geo. W. Day</b> .....	<b>H. E. Simpkins</b> .....	<b>W. E. Palmer</b> .....	<b>Grace Shuster</b> .....	40	21	-----	179	-----	241	66	12	-----	146	17	Cont. Ill. N. Bk. & Tr. Co., Chi.; 1st-Merch. N., La Fayette.	
<b>Bourbon</b> ..... 1193 7 Marshall O15	<b>First State Bank</b> d@T:02 Dec'33Stmt 71-585	<b>E. E. Myers</b> .....	<b>K. M. Bessinger</b> .....	<b>H. E. Hilles</b> .....	<b>A. W. Rittenhouse</b> .....	100	5	1	294	10	410	24	-----	2	364	20	Northern Tr. Co., Chi.; Lincoln N. Bk. & Tr. Co., Ft. Wayne.	



Number under Name of Bank is the new Transit Number given to each bank in U. S. exclusively by The Rand-McNally Bankers' Directory, under the authority of The American Bankers Ass'n.

## INDIANA—Continued

Non-Bank Towns with Nearest Banking Point (Indexed Access.), Lawyers, Laws (indexed) in back of this volume. For Interest Rates, Holidays, etc., see Laws.

TOWN AND COUNTY. County Seats. Fig. is F. R. Dist. L is Louisville Br.	Mem. A. B. A. * New State Priv. Mem. State B. Ass'n. (Etab. Fed. Res. Depts: T-Trust B-Bond d-Safe Deposit @ Savings	PRESIDENT.	VICE-PRESIDENT.	CASHIER.	ASS'T CASHIER.	LIABILITIES. (In Thousands of Dollars)					RESOURCES.					PRINCIPAL CORRESPONDENTS.		
						Capital	Surplus	Und.Prof. and or Reserves	Deposits	Other Lia- bilities	Totals	Cash, Ex. & Due from Bks	U.S. Gov. Securi- ties	Other Securi- ties	Loans & Dis- counts		Other Re- sources	
<b>Brazil</b> ..... 8744 7 Clay K8	<b>THE BRAZIL TRUST CO.</b> Dec'33Stmt 71-221 d@T\$'99	<b>H. D. FALLS</b> .....	<b>J. M. RAWLEY</b> .....	<b>WM. SIEGELIN</b> .....	<b>M. L. RINGO</b> .....	\$ 100	\$ 100	\$ 29	\$ 868	\$ 449	\$ 1,546	\$ 207	\$ 174	\$ 215	\$ 427	\$ 523	1st N., Chi.; Ind. N., Indpls.; Mellon N., Pitt.	
Send your Brazil items and collections direct to us. We give personal service and prompt attention. The Largest and Strongest Financial Institution in Clay County.																		
"	"	<b>Riddell National Bank</b> Dec'33Stmt 71-222 d@T\$'85	<b>J. H. Riddell</b> .....	<b>C. F. Riddell</b> .....	<b>H. H. Hedge</b> .....	<b>M. C. Jones</b> .....	80	25	13	974	80	1,172	228	315	363	266	1st N., Chi.; Ind. N. and Merch. N., Indpls.	
<b>Bremen</b> ..... 2105 7 Marshall C14	<b>BREMEN STATE BANK</b> Dec'33Stmt 71-490 d@T\$'17	<b>WILLIAM SCHLOSSER</b>	<b>E. S. LAUDEMAN</b> .....	<b>CLAUDE E. WEISS</b> .....	<b>D. E. ARCH</b> .....	30	7	4	213	19	273	48	1	52	168	4	Cont. Ill. N. Bk. & Tr. Co., Chi.; Am. N., Indpls.	
Prompt and Efficient Collection Service. Special Attention on given Bill of Lading Drafts. Please send 15c with each sight draft for presentation and 25c for Credit Reports.																		
"	"	<b>First Union State Bank</b> Dec'33Stmt 71-489 d@T\$'91	<b>Wm. A. Engel</b> .....	<b>Wm. E. Walter</b> .....	<b>H. Marvin Seiler</b> .....	30	8	4	213	18	273	48	1	52	167	5	Cont. Ill. N. Bk. & Tr. Co., Chi.	
<b>Bristol</b> ..... 699 7 Elkhart A16	<b>Bristol State Bank</b> .....@T\$'90 Dec'33Stmt 71-687	<b>J. S. Leatherman</b> .....	<b>H. F. Rine</b> .....	<b>C. W. Hilbish</b> .....		30	15		136		181	13	24	99	45		Cent. Han. Bk. & Tr. N. Y.; Cont. Ill. N. Bk. & Tr., Chi.	
"	"	<b>Citizens State Bk.</b> .....d@T\$'20 Dec'33Stmt 71-1192 (See Indianapolis)	<b>H. H. Mosier</b> .....	<b>C. E. Judson</b> .....	<b>R. A. Carmien</b> .....	25	6	8	90	4	133	29	8		75	21	1st N., Chi.; Salem Bk. & Tr., Goshen.	
<b>Broad Ripple</b> .....	<b>Community State Bank</b> Dec'33Stmt 71-1269 d@T\$'31	<b>Howard Myers</b> .....	<b>Reinhart Bossung</b> .....	<b>H. C. Lawrence</b> .....	<b>Florence Lyons</b> ...	25	5	4	178		212	88	11	3	110		Northern Tr. Co. and Live Stk. N., Chi.; Ind. N. and Am. N., Indpls.	
<b>Brook</b> ..... 815 7 Newton E6	<b>Farmers State Bank</b> .....@T\$'05 Dec'33Stmt 71-605	<b>L. A. Waugh</b> .....	<b>E. P. Brackney</b> .....	<b>M. O. Kent</b> .....		25	25	15	231		296	96	36	2	158	4	Cont. Ill. N. Bk. & Tr. Co., Chi.; N. Fowler, LaFayette.	
<b>Brookston</b> ..... 844 7 White F9		<b>W. H. SENOUR</b> .....	<b>JOHN W. BROCKMAN</b> .....	<b>FRANK GEIS, JR.</b> .....	<b>CARL C. HOFER</b> .....	50	100	8	482	50	690	101	166	144	244	35	1st N. and Fifth Third Un. Tr. Co., Cin.; Fletcher Tr., Indpls.	
<b>Brookville</b> ..... 2148 7 Franklin K22	<b>FRANKLIN COUNTY NAT'L BANK</b> 71-464 d@T\$'1900 Dec'33Stmt	<b>Prompt and Efficient Collection Service. Special Attention on given Bill of Lading Drafts. Please send 50c with each sight draft for presentation and 25c for Credit Reports.</b>																
"	"	<b>National Brookville Bank</b> Dec'33Stmt 71-463 d@T\$'66	<b>J. P. Goodwin</b> .....	<b>C. W. Shirk</b> .....	<b>Geo. E. Dennett</b> .....	<b>F. A. West</b> .....	100	95	4	438	100	737	132	126	113	326	40	Chase N., N. Y.; Fifth Third Un. Tr. Co. and Central Tr. Co., Cin.
"	"	<b>Peoples Trust Company</b> Dec'33Stmt 71-1079 d@T\$'15	<b>H. Frank McClure</b> .....	<b>E. M. Glaser</b> .....	<b>Will M. Baker, Sec.</b> .....	<b>E. W. Manley, A. Sec.</b>	75	38	10	308		431	96	21	12	241	61	N. City, N. Y.; Ind. N., Indpls.; Citiz. N. Bk. & Tr. Co., Cin.
<b>Brownsburg</b> ..... 1042 7 Hendricks I12	<b>Brownsburg State Bk.</b> .....d@T\$'1900 Dec'33Stmt 71-609	<b>O. N. Gray</b> .....	<b>W. F. Evans</b> .....	<b>W. F. Evans</b> .....		25	7		133		165	19	19	7	108	12	City N. Bk. & Tr. Co., Chi.; Ind. N., Indpls.	
<b>Brownstown</b> ..... 1758 8 L Jackson N14	<b>Brownstown Ln. &amp; Tr. Co.</b> Dec'33Stmt 71-532 d@T\$'19	<b>Will Richards</b> .....	<b>Edward Nierman</b> .....	<b>C. Max Cribb, Sec.</b> .....	<b>Harry Shoemaker, A. Sec.</b>	40	30	7	407	5	489	88	29	121	227	24	Fletcher Tr. Co., Indpls.; Fifth Third Un. Tr. Co., Cin.	
"	"	<b>Citizens State Bank</b> .....d@T\$'07 Dec'33Stmt 71-745 (Ewing P.O.)	<b>T. P. Heller, Ch. of Bd. and Pres.</b>	<b>A. E. Schneider</b> .....	<b>E. N. Kestner</b> .....	<b>J. F. Kamman</b> .....	25	7	4	138	4	178	30	13	21	107	7	Fifth Third Un. Tr. Co., Cin.; Ind. N., Indpls.
"	"	<b>First National Bk.</b> .....d@T\$'08 Dec'33Stmt 71-533	<b>C. H. Cox</b> .....	<b>J. W. Beickman</b> .....	<b>H. W. Wacker</b> .....	<b>Lillie Mercer</b> .....	50	10	2	312	50	424	67	68	16	265	8	1st N., Cin. and Lou.; Ind. N., Indpls.
<b>Browns Valley</b> ..... 161 7 Montg. I9	<b>Brown's Valley Bank</b> .....@T\$'05 Dec'33Stmt 71-690	<b>Tude Canine</b> .....	<b>W. Y. Durham</b> .....	<b>G. E. Pitts</b> .....		12		4	51		67	16		4	42	5	Elston Bk. & Tr. Co., Crawfordsville.	
<b>Brownsville</b> ..... 772 7 Union J22	<b>Brownsville State Bank</b> .....@T\$'18 Dec'33Stmt 71-1182	<b>L. J. Cully</b> .....	<b>D. M. Clevenger</b> .....	<b>Ernest T. Maze</b> .....		25	5	4	74		108	16	8	22	56	6	5th 3d Un. Tr., Cin.; Fayette Bk. & Tr., Connorsville; Am. N., Indpls.	



## INDIANA—Continued

Non-Bank Towns with Nearest Banking Point (Indexed Access.), Lawyers, Laws (Indexed) in back of this volume. For Interest Rates, Holidays, etc., see Laws.

TOWN AND COUNTY. County Seats. Fig. is F. R. Dist. [is Louisville Br.]	Mem. A. B. A. New State Priv. Mem. State B. Ass'n. [Estab. Fed. Res. Depts. T-Trust B-Bond d-Safe Deposit © Savings	PRESIDENT.	VICE-PRESIDENT.	CASHIER.	ASS'T CASHIER.	LIABILITIES. (In Thousands of Dollars)						RESOURCES.					PRINCIPAL CORRESPONDENTS.
						Capital	Surplus	Und.Prof. and or Reserves	Deposits	Other Li- abilities	Totals	Cash, Ex. & Due from Bks	U. S. Gov. Securi- ties	Other Securi- ties	Loans & Dis- counts	Other Re- sources	
Bruceville 1050 8 Knox N6	Bruceville State Bank Dec'33Stmt 71-1071 d@15'14	J. O. Ashby	O. H. Barr	N. P. Barr		\$ 25	\$ 6	\$ 1	\$ 50		\$ 82	\$ 7			\$ 70	\$ 5	Am. N., Vincennes.
Buck Creek 271 7 Tippecanoe G11	Buck Creek Bank Dec'33Stmt 71-1140	J. C. Eckhart. J. W. Eckhart, Ch.		N. P. Gates		10	3	3	98		114	18			86	10	Cont. Ill. N. Bk. & Tr. Co., Chi.; N. Fowler, La Fayette.
Bunker Hill 528 7 Miami F14	Wabash Valley Trust Co. 71-1253 d@15'28			R. M. Kaiser, Mgr.	(Branch of Wabash Valley Trust Co., Peru)												Wabash Valley Trust Co., Peru.
Burket 425 7 Kosciusko D15	Bank of Seward Dec'33Stmt 71-976	E. E. Gaskill	Wm. Shaffer	G. M. Doran		10		3 (Incl. Res.)	84	\$ 5	102	8		\$ 18	74	2	City N. Bk. & Tr. Co., Chi.
Burlington 1162 7 Carroll G13	Burlington State Bank d@15'14 Dec'33Stmt 71-693	H. L. Huddleston	W. V. Polk	Nellie Everman		25	9	1	123		158	36		2	104	16	Cont. Ill. N. Bk. & Tr. Co., Chi.; Un. Bk. & Tr. Co., Kokomo.
Burnettsville 402 7 White E11	State Bank of Burnettsville Dec'33Stmt 71-694 d@15'02	J. C. Duffey	E. B. Thomas	George Duffey		30	10	2	154		196	28	\$ 2	5	140	21	N. Bk. of Logansport, Logansport, Ind. N., Indpls.
Butler 1643 7 DeKalb B22	THE KNISELY BROS. & COMPANY 71-495 d@15'07 Feb'34Stmt	{ O. T. KNISELY L. C. HARDING O. S. FISHER Do a general banking and exchange business. Collections a specialty and remitted on day of payment.				60	18	2	470	23	573	51	18	217	270	17	Cont. Ill. N. Bk. & Tr. Co., Chi.; Lin. N. Bk. & Tr. Co., Ft. Wayne.
Cambridge City 2113 7 Wayne J21	WAYNE TRUST COMPANY Dec'33Stmt 71-453 d@15'83	{ ABIRAM BOYD R. A. HICKS R. A. HICKS, Tr. R. H. RESSLER, Sec. Largest Bank—Commercial Business invited. Special attention given Bill of Lading drafts, Cash and Time Items. Please send 15c with each eight draft for presentation and 25c for Credit Reports.				50	13		431	20	514	101	44	133	211	25	Cent. Han. Bk. & Tr. Co., N. Y.; Cont. Ill. N. Bk. & Tr. Co., Chi.; Ind. N., Indpls.; Cent. Tr. Co., Cin.
Camden 538 7 Carroll F12	Camden State Bank d@15'70 Dec'33Stmt 71-654	C. M. Kennedy, Ch. of Bd. and Pres.	David B. Stief	Mabel Mayne		25	10	(With Surp.)	200	7	242	57	6	20	130	29	Cont. Ill. N. Bk. & Tr. Co., Chi.; Am. N. and Ind. N., Indpls.
Campbellsburg 558 8 L Wash. O14	State Bank of Campbellsburg Dec'33Stmt 71-696 d@15'16	Ed. Hughes	Geo. O. Hedrick	J. L. Baker		13 Dec. 12	7		149		181	33	2	18	120	8	Cont. Ill. N. Bk. & Tr., Chi.; Citiz. Un. N., Lou.
Cannelton 2265 8 L Perry R11	First-Cannelton National Bk. Dec'33Stmt 71-480 d@15'95	Henry Heck	C. F. Gerber	Norman Hafele, V. P. and Cash.	John Conway	75 Pf. 75	20	4 (Incl. Res.)	464	138	776	64	81	152	441	38	City N. Bk. & Tr. Co., Chi.; 1st N., Lou.
Carbon 476 7 Clay K8	Carbon Bank Dec'33Stmt 71-697	J. B. Marshall		Kenneth Marshall		10		2	46		58	18	5	23	7	5	Riddell N. and Brazil Tr. Co., Brazil.
Carthage 931 7 Rush J17	State Bank of Carthage Dec'33Stmt 71-699 d@15'76	E. N. Hill		Howard E. Henley	Mabel Phelps F. W. Parish	100	25	2	199		326	55	61	5	182	23	Chase N., N. Y.; 1st N., Chi.; 5th 3d Un. Tr., Cin.; Fletcher Tr., Indpls.
Centerpoint 372 7 Clay K9	First National Bank Dec'33Stmt 71-702	C. O. Rentschler	H. C. Koehler	Wm. O. Graeser	J. H. Randolph	25	5		138	25	193	46	46	19	74	8	Riddell N., Brazil.
Centerville 993 7 Wayne J22	Centerville State Bank Dec'33Stmt 71-1015 d@15'12	John F. Dynes	M. A. Stevens	J. L. Bryan	O. M. Bryan	25	7	5	142		179	41	9	6	113	10	2d N., Rich.; 5th 3rd Un. Tr. Co., Cin.
Charlestown 859 8 L Clark P16	First Bank of Charlestown Dec'33Stmt 71-610 d@15'32	E. B. Long	J. L. Cole	Arthur Helmkamp		25	6		379		410	31		80	274	25	Cent. Han. Bk. & Tr., N. Y.; Citiz.-Un. N., Lou.
Charlottesville 475 7 Hancock J18	Citizens Bank Dec'33Stmt 71-1040	J. N. Addison	Frank McClarnon	Clarence Haskett	Mary McClarnon	15		6	100		121	11	1	13	82	14	
Chesterton 2281 7 Porter B9	Chesterton State Bank d@15'90 Dec'33Stmt 71-704	E. L. Morgan	J. H. Ameling J. O. Johnson	John C. Read		50	6	7 (Incl. Res.)	815		878	107	40	111	581	39	Cont. Ill. N. Bk. & Tr. Co., Chi.
Chrisney 414 8 Spencer Q9	Chrisney State Bank d@15'97 Dec'33Stmt 71-705	J. F. Bergman	C. V. Jones	J. C. Fella	F. J. Fella	25	4	2 (Re- serves)	205	20	256	25	3	49	151	28	Citiz. N. and West Side, Evansville; 1st N., Lou.
Churubusco 1095 7 Whitley O19	Churubusco State Bank Jan'34Stmt 71-1248 d@15'28	J. E. Luckey	John H. Smith O. B. Richey	F. C. Ruch Chas. Richards, V. P.	E. R. Jones	25	6	1	145	22	199	22	1	30	121	25	Cont. Ill. N. Bk. & Tr. Co., Chi.; Ft. Wayne N., Ft. Wayne.
Cleero 933 7 Hamilton H14	Citizens National Bank Dec'33Stmt 71-1080 d@15'15	E. E. Cornthwaite, Ch. of Bd. and Pres.	J. E. Bert	Newton Wiles	E. A. Carson	30	6	1	172	30	239	54	39	22	105	19	Am. N., Indpls.
Clarksburg 475 7 Decatur K19	Clarksburg State Bank Dec'33Stmt 71-708 d@15'04	O. V. Spencer	W. J. Kincaid	R. S. Lowe	Maurice Banister	25	29	(With Surp.)	89		143	32	10		95	6	Am. N., Indpls.; Fifth Third Un. Tr. Co., Cin.



Number under Name of Bank is the New Transit Number given to each bank in U. S. exclusively by The Rand-McNally Bankers' Directory, under the authority of The American Bankers Ass'n.

## INDIANA—Continued

Non-Bank Towns with Nearest Banking Point (Indexed Access.), Lawyers, Laws (Indexed) in back of this volume. For Interest Rates, Holidays, etc., see Laws.

TOWN AND COUNTY. County Seats. Fig. Fed. Res. Dist. Is Louisville Br.	Mem. A.B.A. New State Priv. Mem. State B. Ass'n. [Etab. Fed. Res. Depts: T-Trust B-Bond d-Safe Deposit @ Savings	PRESIDENT.	VICE-PRESIDENT.	CASHIER.	ASS'T CASHIER.	LIABILITIES. (In Thousands of Dollars)						RESOURCES.					PRINCIPAL CORRESPONDENTS.
						Capital	Surplus	Und.Prof. and or Reserves	Deposits	Other Lia- bilities	Totals	Cash, Ex. & Due from Bks	U.S. Gov. Securi- ties	Other Securi- ties	Loans & Dis- counts	Other Re- sources	
<b>Clay City</b> ..... 359 7 Clay L7	<b>Farmers &amp; Merch. Bank</b> Dec'33Stmt 71-567 @T\$'95	James L. Burns	Emery E. Moody	Dane E. Burns	J. D. Burns	\$ 35	\$ 10	\$ 2	\$ 303	-----	\$ 350	\$ 90	\$ 113	\$ 37	\$ 97	\$ 13	Cont. Ill. N. Bk. & Tr., Chi.; Brazil Tr., Brazil; Ind. N., Indpls.
<b>Claypool</b> ..... 382 7 Kosciusko D16	<b>Peoples Bank of Claypool</b> Dec'33Stmt 71-1255 @T\$'28	Emery Metzger	John Mort	L. W. Caldwell	Neva B. Decker F. C. Tucker, Sec.	25	4	2	89	-----	120	26	-----	29	61	4	City N. Bk. & Tr. Co., Chi.
<b>Claverdale</b> ..... 627 7 Putnam K 11	<b>First National Bank</b> @T\$'13 Dec'33Stmt 71-712	O. V. Smythe, Ch. of Bd. and Pres.	G. B. Rockwell	D. W. Smythe	Mellie B. Linley	25	4	1	156	\$ 6	192	43	38	32	70	9	Am. N., Indpls.
<b>Coal City</b> ..... 325 7 Owen L9	<b>Farmers &amp; Merchants Bank</b> 71-1178 @T\$'20	-----	-----	R. L. Burns	-----	(Branch of Clay City, Ind.)						-----	-----	-----	-----	-----	Brazil Tr. Co., Brazil; 1st N., Terre Haute.
<b>Coatesville</b> ..... 434 7 Hendricks J 11	<b>First National Bank</b> @T\$'06 Dec'33Stmt 71-713	W. T. Beck	W. H. Shields	C. D. Knight	C. H. Phillips	25	16	3	222	25	291	55	104	38	77	17	Am. N., Indpls.
<b>Colfax</b> ..... 690 7 Clinton H 11	<b>Colfax Bank</b> @T\$'95 Dec'33Stmt 71-714	John M. Waugh	L. A. Waugh	H. R. Woodburn	-----	25	-----	2	225	-----	252	59	1	-----	184	8	Cont. Ill. N. Bk. & Tr. Co., Chi.; Ind. N., Indpls.
<b>Columbia City</b> ..... 3805 7 Whitley D 17	<b>CITIZENS STATE BANK</b> Dec'33Stmt 71-1263 d@T\$'29	J. D. Adams	Harry Hudson	F. M. Northam	F. M. Orr	50	10	6	415	10	491	187	117	46	140	1	1st N., Chi.; Fletcher Tr. Co., Indpls.
" " " "	<b>COLUMBIA STATE BANK</b> Dec'33Stmt 71-1220 d@T\$'23	W. W. WILLIAMSON W. H. CARTER, Ch. of Bd. COLUMBIA CI business. Pers	B. P. LINVILL D. V. WHITELEATHER TY'S NEW, PRO onal Attention gl matters entru	H. A. BEESON	R. R. FERREY C. A. EBERHARD R. B. BRUNBAUGH K invites your nd all banking	100	22	10	700	66	898	116	52	53	602	75	Cent. Han. Bk. & Tr. Co., N. Y.; 1st N., Chi.; Ft. Wayne N., Ft. Wayne; Am. N., Indpls.
" " " "	<b>FARMERS LOAN &amp; TR. CO.</b> Dec'33Stmt 71-407 d@T\$'07	JOHN M. MOWREY ONLY "HONOR ROLL" BANK. Prompt attenti	O. V. SCHUMAN J. E. GATES STRONG AND on given all busi	G. S. GATES	C. W. SLAGLE PROGRESSIVE. ness.	50	35	5	886	127	1,103	98	108	150	695	52	Chase N., N. Y.; Cont. Ill. N. Bk. & Tr. Co., Chi.; Lin. N. Bk. & Tr. Co., Ft. Wayne; Un. Tr. Co., Indpls.
<b>Columbus</b> ..... 9935 7 Bartholomew L15	<b>FIRST NATIONAL BANK</b> Dec'33Stmt 71-233 d@T\$'45	G. F. DEHMER	GEO. H. LUCAS F. M. OVERSTREET	W. G. WISSMAN	FRANK METZLER	100	30	5	738	95	968	164	69	117	473	145	N. City, N. Y.; 1st N., Chi. and Cin.; Am. N., Indpls.
ESTABLISHED 1865 Oldest bank in Bartholomew County.																	
" " " "	<b>IRWIN-UNION TRUST CO.</b> Dec'33Stmt 71-234 d@T\$'23	WM. G. IRWIN	W. E. PARKER J. W. SUVERKRUP HUGH TH. MILLER F. P. BROCKMAN	C. M. SETSER W. H. SCOTT, Sec.	M. LIENBERGER A. W. COX SCOTT SETSER GEO. VORWALD	400	100	1	3,098	1	3,600	1,109	260	209	1,882	140	1st N., N. Y.; Cont. Ill. N. Bk. & Tr. Co., Chi.; Ind. N. and Un. Tr. Co., Indpls.; Fifth Third Un. Tr. Co., Cin.; Lib. Bk. & Tr. Co., Lou.
Largest Trust Company in Southern Indiana. A Commercial Bank—Acts in All Trust Capacities.																	
<b>Commiskey</b> ..... 172 7 Jennings N 18	<b>Citizens Bank</b> @T\$'15 Dec'33Stmt 71-1098	T. J. Staples	Grant Stewart	Caroline Wells	-----	10	3	2	63	-----	78	22	14	21	20	1	Fifth Third Un. Tr. Co., Cin.

SPECIAL ATTENTION GIVEN BILL OF LADING DRAFTS, CASH  
AND TIME ITEMS.  
Please send 15c with each sight draft for presentation and 25c for  
Credit Reports.

Collections personally and promptly presented  
and remitted for on day of payment.



		LIABILITIES. (In Thousands of Dollars)										RESOURCES.					PRINCIPAL CORRESPONDENTS.		
		Capital	Surplus	Und.Prof. and Reserves	Deposits	Other Li- abilities	Totals	Cash,Ex. & Due fromBks	U.S.Gov. Secur- ities	Other Secur- ities	Loans & Dis- counts	Other Re- sources							
TOWN AND COUNTY. County Seats. Fig. is F. R. Dist. L is Louisville Br.	Mem. A. B. A. n. State Priv. Mem. State B. Ass'n. [Estab. Fed. Res. Depts: T-Trust B-Bond d-Safe Deposit @ Savings	PRESIDENT.	VICE-PRESIDENT.	CASHIER.	ASS'T CASHIER.														
Connersville 12795 7 Fayette J 21	<b>CENTRAL STATE BANK</b> Jan'34Stmt 71-271 d@T: \$'07	T. C. BRYSON	M. E. LEFFINGWELL	GLENN ZELL	G. J. ESHELMAN GLADYS B. RIDDLE	\$ 100	\$ 50		\$ 605	\$ 1	\$ 756	\$ 236	\$ 50	\$ 30	\$ 440		Irv. Tr. Co., N. Y.; Cont. Ill. N. Bk. & Tr. Co., Chi.; Fifth-Third Un. Tr. Co. and 2nd N. Cin.; Am. N., Indpls.		
	<b>FAYETTE BANK &amp; TRUST CO.</b> Jan'34Stmt 71-270 d@T: \$'02	EARL CRAWFORD G. C. HULL, Ch.	J. A. BRAUN CHAS. CASSEL	CHAS. CASSEL	A. E. DEATON HELEN L. RIDDLE	250	58	\$ 35	1,512	409	2,264	153	244	228	1,038	\$ 601	N. City, N. Y.; Fifth- Third Un. Tr. Co., Cin.; Am. N., Indpls.		
		PROMPT ATTENTION GIVEN BANK AND MERCANTILE COLLECTIONS.																	
		Please send 15c presentation fee with Plain Sight Drafts, 25c for Credit Ratings.																	
Converse 931 7 Miami F16	Farmers State Bank Dec'33Stmt 71-715 d@T: \$'87	Bert Powers Edw. Powell, Ch.	D. H. Harter	Hardy F. Dice		25			3	181	11	220	33	10	27	124	26 Wabash Valley Tr. Co., Peru.		
	First National Bank. d@T: \$'20 Dec'33Stmt 71-1157	B. F. Agness	C. B. Lawson	O. M. Whitmir		40	7		2	207	20	276	53	38	49	96	40 Marion N., Marion.		
									(Incl. Res.)										
Corydon 2009 8 Harrison Q14	Corydon State Bank Dec'33Stmt 71-1208 d@T: \$'22	G. C. Simler W. J. Bulleit, Ch.	W. J. Bulleit	R. E. Miller	Rose Keller	75	16		1	450	52	594	60	40	52	378	64 Citiz. Un. N., Lou.		
	Old Capital Bank & Trust Co. Jan'34Stmt 71-1209 d@T: \$'22	W. H. P. Wiseman	Frank Self	A. B. Richert C. W. Dome, Sec.	Laura W. Frederick	50	21			430		526	70	36	35	359	26 Lin. Bk. & Tr. Co., Lou.; Am. N., Indpls.		
						Deb, 25			(Incl. Res.) (With Surp.)										
Covington 2008 7 Fountain H6	Fountain Trust Co. d@T: \$'03 Jan'34Stmt 71-486	J. M. Wilkey	L. M. Dunlap	W. E. Bilsland, Sec.	M. H. Cook, A. Sec.	25	13		6	304	102	450	149	29	23	138	111 Northern Tr. Co., Chi.; Ind. N., Indpls.		
	Harrison County Bank Dec'33Stmt 71-1172 d@T: \$'26	George Woertz	Guy D. Baker	W. H. Fisher	Naomi Crosby	10	2			95		107	11	8	1	81	6 Cont. Ill. N. Bk. & Tr. Co., Chi.; Citiz. Un. N., Lou.		
									(Incl. Res.)										
Crawfordsville 10,355 7 Montgomery I10	CITIZENS NATIONAL BANK Dec'33Stmt 71-215 d@T: \$'81	W. K. Martin	L. F. Hornaday	V. W. Livengood	W. G. McDaniel	100	50		3	745	100	998	517 (Incl. U. S. Secur.) 30		85	314	82 Chase N., N. Y.; 1st N., Chi.; Merch. N. and Ind. N., Indpls.		
	Crawfordsville Trust Co. Dec'33Stmt 71-216 d@T: \$'99	W. F. Hulet	Chase Harding	W. S. Coppage, Sec.	Hattie L. Pursel, A. Sec.	100	25		44	231	720	1,120		5	20	241	824		
	<b>ELSTON BANK &amp; TRUST CO.</b> Dec'33Stmt 71-213 d@T: \$'25	J. C. SNYDER	T. C. CRABBS G. H. KING	W. L. STUMP, Sec.	A. R. GROVES, A. Sec. R. D. MINNICH, A. Sec. H. C. MORRISON, A. Sec.	100	25		39	1,449		1,613	217	43	193	1,013	147 Cent. Han. Bk. & Tr. Co., N. Y.; Northern Tr. Co., Chi.; Am. N., Indpls.		
	<b>FIRST NATIONAL BANK</b> Dec'33Stmt 71-214 d@T: \$'64	S. Tannenbaum	Chase Harding	W. A. Collings	D. A. Groves H. E. Griffith	100	100		14	1,215	100	1,529	277	660	132	447	13 Chase N., N. Y.; Cont. Ill. N. Bk. & Tr. Co., Chi.; Ind. N., Indpls.; 1st N., Lou.		
									(Incl. Res.)										
Cromwell 371 7 Noble O17	Cromwell State Bank (The) Dec'33Stmt 71-717 d@T: \$'04	S. B. Tucker	Russell Maggart	Eme Waltman		25	6		2	177		210	24	1	94	71	20 Cont. Ill. N. Bk. & Tr. Co., Chi.; Am. State, Ligonier.		
Cross Plains 214 7 Ripley M19	Cross Plains State Bank Dec'33Stmt 71-718	H. H. Buchanan	Wm. Gardeman	O. H. Brown		25	11		7	213		256	18	19	17	193	9 5th 3rd Un. Tr. Co., Cin.		
Crothersville 979 8 Jackson N15	Union State Bank Dec'33Stmt 71-1226	L. O. Wetzel	C. J. Briner	G. E. Butler		25			3	131	24	183	20	3	6	132	22 Citiz. Un. N., Lou.		
									(Re- serves)										
Crown Point 4046 7 Lake C6	COMMERCIAL BANK Dec'33Stmt 71-433 d@T: \$'95	J. B. Peterson	M. P. Howkinson	P. F. Hein	F. A. Barr	60	40		13	622	1	736	241	101	1	333	60 Chase N., N. Y.; Cont. Ill. N. Bk. & Tr. and 1st N., Chi.		
									(Incl. Res.)										
	<b>FIRST NATIONAL BANK</b> Dec'33Stmt 71-432 d@T: \$'74	J. H. BROWN	PAUL BROWN	J. H. LEHMAN	PAUL BROWN	50	25		22	804	50	951	155	111	118	547	20 N. City, N. Y.; 1st N., Chi.		
		OLDEST AND LARGEST BANK. According to R. ule of Indiana Ba Collections and Requests for Cred FEE IN ADVAN CE: Plain sight dra fters, 15c; Credit Repo rts, 25c.																	



Number under Name of Bank is the New Transit Number given to each bank in U. S. exclusively by The Rand-McNally Bankers' Directory, under the authority of The American Bankers Ass'n.

## INDIANA—Continued

Non-Bank Towns with Nearest Banking Point (Indexed Access.), Lawyers, Laws (Indexed) in back of this volume. For Interest Rates, Holidays, etc., see Laws.

TOWN AND COUNTY. County Seats. Fig. is F. R. Dist. L is Louisville Br.	●Mem. A.B.A. *New State Priv. †Mem. State B. Ass'n. [Estab. ♦Fed. Res. Depts. T-Trust B-Bond d-Safe Deposit © Savings	PRESIDENT.	VICE-PRESIDENT.	CASHIER.	ASS'T CASHIER.	LIABILITIES. (In Thousands of Dollars)					RESOURCES.					PRINCIPAL CORRESPONDENTS.	
						Capital	Surplus	Und.Prof. and or Reserves	Deposits	Other Liabilities	Totals	Cash, Ex. & Due from Bks	U.S.Gov. Securities	Other Securities	Loans & Dis-counts		Other Re-sources
<b>Culver</b> .....1502 7 Marshall D12	State Exchange Bank.....d@*05 Dec'33Stmt 71-720	S. O. Shilling.....	John P. Walter.....	W. O. Osborn..... Zita A. Boggs, A. C.	Irene Bogardus..... C. M. Adams	\$ 60	\$ 60	\$ 37 (Incl. Res.)	\$ 1,013	\$ 54	\$ 1,224	\$ 124	\$ 151	\$ 23	\$ 809	\$ 117	Cent. Han. Bk. & Tr. Co., N. Y.; Cont. Ill. N. Bk. & Tr. Co., Chi.
<b>Cumberland</b> .....630 7 Marion J15	Cumberland Bank.....d@*03 Dec'33Stmt 71-721	E. C. Huntington ..	U. C. Ambrose.....	E. C. Huntington ..	George Wiese ..	15	10	18 (Incl. Res.)	108	1	152	8		5	131	8	7 Winslow Lanier & Co., N. Y.; Cont. Ill. N. Bk. & Tr. Co., Chi.
<b>Cynthiana</b> .....556 8 Posey Q4	Cynthiana State Bank.....*05 Dec'33Stmt 71-722	J. S. McReynolds.....	L. E. Pruitt.....	W. O. Boren.....		30	8	3	132	5	178	25	2	8	136		18 Citiz. Un. N., Lou.; N. City, Evansville.
<b>Dale</b> .....770 8 Spencer Q9	Dale State Bank.....d@*04 Dec'33Stmt 71-723	Jacob Weller.....	C. E. Schaaf.....	A. J. Wedeking.....	Paul Heichelbech .. Beatrice Hoops Ralph Schroer	25	6	4	263	54	352	34	16	72	212		9 Merch. N., Muncie.
<b>Daleville</b> .....700 7 Delaware H18	Commercial Bank.....T*02 Dec'33Stmt 71-724	J. M. Hancock.....	F. L. Thornburgh.....	J. N. Barnard.....		12	12	3	74		101	28		2	62		33 Cont. Ill. N. Bk. & Tr. Co., Chi.; Ind. N., Indpls.
<b>Dana</b> .....859 7 Vermillion J6	First National Bank.....@T*01 Dec'33Stmt 71-634	S. E. Scott.....	Wm. E. Jump.....	Bruce Nichols.....	H. F. Scott.....	40	35	3	334	25	437	143	25	3	233		23 Merch. N., Indpls.
<b>Danville</b> .....1930 7 Hendricks J12	The Danville State Bank.....d@*04 Dec'33Stmt 71-519	O. M. Piersol.....	F. E. Hays.....	H. M. Towell.....	R. L. Percy.....	40	11	6	180		237	45	32	11	126		2 1st N., Danville.
"....."	Danville Trust Co.....@T*99 Dec'33Stmt 71-518	H. H. Underwood.....	Z. E. Dougan.....	C. Z. Cook, Sec. ....		25	9	2	100		136	34	1	8	91		43 N. City, N. Y.; Ind. N., Indpls.; 1st N., Cin.
"....."	<b>FIRST NATIONAL BANK</b> Dec'33Stmt 71-517	W. F. FRANKLIN..... Special attention on given Bill of Please send 15c with each eight d Oldest and Largest Bank.		G. Z. COOK..... Leading drafts, C raft for presenta	AMOS HARVEY..... ash and Time it tion and 25c for	100	12	5	350	100	567	96	141	164	123		15 1st N., Chi.
<b>Darlington</b> .....690 7 Montg. H10	Far. & Merch. State Bank.....d@*02 Dec'33Stmt 71-629	W. M. Hampton.....	M. P. Gray.....	J. A. Peterson.....	J. M. Woody.....	25	11	6	317		359	56	1	26	261		3 Cont. Ill. N. Bk. & Tr. Co., Chi.; City N. and Far. & Tra. State, LaFayette.
<b>Dayton</b> .....710 7 Tippecanoe G11	Bank of Dayton.....@T*13 Dec'33Stmt 71-1034	W. F. McBride.....	M. Y. Cassel.....	V. B. Taylor.....		25	3	4 (Re-serves)	165		197	22		3	169		43 N. City, N. Y.; 1st N., Chi.; Merch. N., Indpls.
<b>Decatur</b> .....5156 7 Adams E22	<b>FIRST STATE BANK</b> d@*03 71-366	G. A. DUGAN..... Ch. of Bd.		J. W. VIZARD.....	T. F. GRALIKER.....	100	15	2	997		1,114	239	113	201	518		20 Gty. Tr., N. Y.; 1st N., and Cont. Ill. N. Bk. & Tr. Co., Chi.; Ind. N., and Fletcher Tr., Indpls.
<b>Delphi</b> .....1929 7 Carroll F12	<b>UNION STATE BANK</b> Dec'33Stmt 71-470	C. B. Shaffer..... Chas. A. Gay, Ch.	J. D. Klepinger..... John Hamling, Sr.	E. R. Smock.....	G. A. Shaffer..... Nellie Haughey	75	16	30	977		1,098	92	125	24	837		5 1st N., Chi.; Gary State, Gary.
<b>Demotte</b> .....273 7 Jasper D7	Bank of DeMotte.....@T*17 Dec'33Stmt 71-1113	F. M. Hart.....	A. Crawford.....	H. C. Rathburn.....	F. M. Hart, Jr.....	10	3	7	106		126	35		3	83		12 1st N. Cin.
<b>Denver</b> .....472 7 Miami E14	Wabash Valley Trust Co.....d@*31 71-726			N. B. Hunt, Mgr.....		(Branch of Wabash Valley Trust Co., Peru, Ind.)											71 Cent. Han. Bk. & Tr., N. Y.; Cont. Ill. N. Bk. & Tr., Chi.; Cont. N., Indpls.
<b>Dillsboro</b> .....502 7 Dearborn M21	Dillsboro State Bk. d@*01 Dec'33Stmt 71-664	C. M. Bowers.....	Edw. Luke.....	Chas. F. Gausmann.....	Ada Smith..... Helen Ellerbrook	35	14	10 (Incl. Res.)	764		823	44	16	169	582		11 N. Branch, Madison; 1st N., Cin.; Union Bk. & Tr. Co., No. Vernon.
<b>Dunkirk</b> .....2583 7 Jay G21	First State Bank of Dunkirk.....d@*93 Dec'33Stmt 71-731	Chas. L. Gaunt.....	F. H. May..... D. P. Murray	C. P. Fitzpatrick.....	F. A. Littler.....	60	30	11 (Incl. Res.)	562		663	250	72	2	268		14 Cont. Ill. N. Bk. & Tr. Co., Chi.
<b>Dupont</b> .....314 8 Jefferson N19	Dupont State Bank.....T*10 Dec'33Stmt 71-732	W. R. Dryden.....	Manning Rea.....	Ira W. McCoy.....		25	5	2	153		185	16	1	12	145		5 City N. Bk. & Tr. Co., Chi.; N. Fowler, La Fayette; Ind. N., Indpls.
<b>Dyer</b> .....672 7 Lake D6	First National Bankd@*03 Dec'33Stmt 71-733	A. W. Stommel.....	Peter Gettler.....	W. N. Gettler.....		25	20	3 (Incl. Res.)	368	25	441	124	133	67	103		Chase N., N. Y.; 1st N., and Cont. Ill. N. Bk. & Tr. Co., Chi.
<b>Earl Park</b> .....501 7 Benton F7	Earl Park State Bank.....T*06 Dec'33Stmt 71-734	G. H. Hart.....	J. A. Richardson.....	E. Childress.....	Flossie Cobleigh.....	25		10 (Incl. Res.)	95		130	16	1		108		
<b>East Chicago</b> .....54,784 7 Lake B6	<b>FIRST NATIONAL BANK</b> IN EAST CHICAGO Dec'33Stmt 71-121	WALTER J. RILEY..... C. A. WESTBERG..... W. L. SPENCER..... V. P. and Tr. Off. E. L. STECK		J. A. DALTON.....	J. E. MILLER..... A. C. and A. Tr. Off.	200	50	64 (Incl. Res.)	1,645	201	2,160	554	577	218	731	80	
"....."	Union National Bank of Indiana Harbor at E. Chicago 71-199 d@*31 Dec'33Stmt (Indiana Harbor)	Walter J. Riley.....	C. A. Westberg..... J. S. Walkowiak E. L. Steck	George March.....	Albert Stec..... R. A. O'Connell R. J. Schneider	200	50	19 (Incl. Res.)	2,136	200	2,605	766	584	121	1,065	69	Cent. Han. Bk. & Tr., N. Y.; 1st N., and Cont. Ill. N. Bk. & Tr., Chi.



## INDIANA—Continued

Non-Bank Towns with Nearest Banking Point (Indexed Access.), Lawyers, Laws (Indexed) in back of this volume. For Interest Rates, Holidays, etc., see Laws.

TOWN AND COUNTY. County Seats. Fig. Fed. Res. Dist. L is Louisville Br.	Mem. A. B. A. New State Priv. Mem. State B. Ass'n. [Etab. Fed. Res. Depts: T-Trust B-Bond d-Safe Deposit @ Savings	PRESIDENT.	VICE-PRESIDENT.	CASHIER.	ASS'T CASHIER.	LIABILITIES. (In Thousands of Dollars)					RESOURCES.					PRINCIPAL CORRESPONDENTS.	
						Capital	Surplus	Und.Prof. and or Reserves	Deposits	Other Lia- bilities	Totals	Cash, Ex. & Due from Bks	U. S. Gov. Securi- ties	Other Securi- ties	Loans & Dis- counts		Other Re- sources
East Enterprise 175 8 L Swiss N22	East Enterprise State Bank Dec'33Stmt 71-735	Wm. P. Truitt	H. M. Stow	Juanita Tyler		\$ 25	\$ 6	\$ 1	\$ 77	\$ 13	\$ 122	\$ 7		\$ 20	\$ 94	\$ 1	Fifth Third Un. Tr. Co., Cin.
Eaton 1273 7 Delaware G19	Muncie Banking Co. d@t+32				Beatrice L. Bruton Harry Neff	(Eaton Branch of Muncie, Ind.)											Cont. Ill. N. Bk. & Tr. Co., Chi.; Ind. N. and Un. Tr. Co., Indpls.
Economy 212 7 Wayne I20	Northern Wayne Bank d@t+10 Dec'33Stmt 71-736	J. S. Beard, Ch. of Bd. and Pres.	C. A. Morrison	J. M. Manning		10	5	2	57	1	75	9			60	6	2d N., Rich., Ind.
Edwardsport 784 8 Knox N7	Edwardsport Bank d@t+16 Dec'33Stmt 71-737	John Wolfe	Frank J. Mabes	R. O. Beebe	Mildred Holt	25	10	8	149		192	44	\$ 4	38	101	5	Cont. Ill. N. Bk. & Tr. Co., Chi.; Am. N., Vincen- nes.
Elberfeld 546 8 Warrick Q6	Elberfeld State Bk. d@t+15 Dec'33Stmt 71-738	R. B. Morris, Ch. of Bd. and Pres.	C. C. Nicholson	C. A. Morris	Linda Koch	25	6	14 (Incl. Res.)	309		354	33	7	101	197	16	Citiz. N. and Old N., Evansville.
Elkhart 32,949 7 Elkhart B15	<b>*FIRST NATIONAL BANK</b> Dec'33Stmt 71-114 d@t+63	F. E. BERTON W. H. KNICKERBOCKER Ch. of Bd.	H. BORNEMAN, SR. A. H. BEARDSLEY R. D. MATHIAS	C. B. WRIGHT, V. P. and Cash.	A. H. STRAUB G. F. WEITH NELLIE M. ESHLEMAN	350	70	193 (Incl. Res.)	3,629	601	4,843	817	369	920	1,942	795	Bkrs. Tr. Co., N. Y.; 1st N., Chi.; Mellon N., Pitt.
" "	<b>*First Old State Bank</b> Dec'33Stmt 71-1156 d@t+20	S. T. Miller, Ch. of Bd. and Pres.	F. J. Wetler J. H. Kelly	J. H. Kelly C. P. Martin, Mgr. Ins. Dept.	Anna C. Hanson	100	15	1	513	73	702	108	7	194	298	95	Cent. Han. Bk. & Tr. Co., N. Y.; Cont. Ill. N. Bk. & Tr. Co., Chi.
" "	<b>*ST. JOSEPH VALLEY BANK</b> 71-115 d@t+22	C. D. GREENLEAF J. W. FIELDHOUSE Ch. of Bd.	CONRAD ZIESEL	J. G. WALLICK	H. R. NELSON N. F. REICH E. A. KILMER G. H. GRAYBILL C. R. GUTERMUTH C. L. HOKE	250	200		2,560	548	3,558	325	28	1,166	1,602	437	Gty. Tr. Co., N. Y.; Cont. Ill. N. Bk. & Tr. Co., Chi.
" "	Elkhart Clearing House (Members indicated by a *) Peoples State Bank d@t+05 Dec'33Stmt 71-741	W. H. Knickerbocker W. B. Harris, Sr.	J. G. Wallick	H. R. Nelson, Tr.	J. H. Kelly, Sec.	25	6		185	5	221	26		33	117	45	Citiz. Ln. & Tr., Bloom- ington; Am. N., Indpls.
Elnora 856 8 Daviess N9	Citizens Bank d@t+03 Jan'34Stmt 71-742	Sam'l Shuffelbarger	McGuyer Porter	Harry Hitchcock	Ruth Caress	20	6	2	104		132	16			114	2	Ind. N., Indpls.; Peo. N. Bk. & Tr. Co., Wash., Ind.
Elwood 10,685 7 Madison G17	Citizens Bank d@t+33 Dec'33Stmt 71-166	Luther O. Draper	J. H. Fihe R. A. McClure	L. M. Gross	Roy Kuopp	25	1		60		86	55	1		29	1	Chase N., N. Y.; 1st N., Chi.; Merch. N., Indpls.
" "	<b>ELWOOD STATE BANK</b> Dec'33Stmt 71-168 d@t+03	WAYNE LEESON Prompt Attention According to Request for Credit Rep	MICHAEL MEYER	CNAS. C. DE HORITY	GEO. H. DE HORITY	75	25		862	231	1,193	137	38	89	798	131	Chase N., N. Y.; Cont. Ill. N. Bk. & Tr. Co., Chi.; Am. N., Indpls.
" "	<b>FIRST NATIONAL BANK</b> Dec'33Stmt 71-167 d@t+02	E. C. DE HORITY	FRANK SEWARD	C. D. DABBITT		50	19	(With Surp.) ONLY Y ME ACTS MBE R OF FEDE ELW	562	39	670	146	241	103	156	24	Cent. Han. Bk. & Tr. Co., N. Y.
Eminence 325 7 Morgan K11	Farmers State Bank d@t+14 Dec'33Stmt 71-1055	T. J. Lewis	E. P. Truax J. W. Rodgers	Ella Patrick		25	5	1 (Incl. Res.)	84		115	35	4	5	68	3	Cont. Ill. N. Bk. & Tr. Co., Chi.; Ind. N., Indpls.
English 704 8 Crawford P13	English State Bank Dec'33Stmt 71-1239 d@t+25	F. R. Goppel, Ch. of Bd. and Pres.	J. W. Bird	I. A. Fahr	Lois A. Brown	35	7	3	254		289	40	20	34	169	26	Lin. Bk. & Tr. Co., Lou.; Ind. N., Indpls.
Etna Green 371 7 Kosciusko C14	The Etna Bank d@t+1900 Dec'33Stmt 71-744	S. B. Iden, Ch. of Bd. and Pres.	Viola Iden	R. R. Knepper	Ralph Mason Amy Knepper Avis Mason	45	38	2	254	40	379	31		1	291	56	Live Stk. N., Chi.; Ind. N., Indpls.; Lake City, Warsaw.



Number under Name of Bank is the New Transit Number given to each bank in U. S. exclusively by The Rand-McNally Bankers' Directory, under the authority of The American Bankers Ass'n.

## INDIANA—Continued

Non-Bank Towns with Nearest Banking Point (Indexed Access.), Lawyers, Laws (indexed) in back of this volume. For Interest Rates, Holidays, etc., see Laws.

TOWN AND COUNTY. County Seats. Fig. Fed. Res. Dist. L is Louisville Br.	Mem. A.B.A. New State Priv. Mem. State B. Ass'n. [Estab. Fed. Res. Depts: T-Trust B-Bond d-Safe Deposit S-Savings	PRESIDENT.	VICE-PRESIDENT.	CASHIER.	ASS'T CASHIER.	LIABILITIES. (In Thousands of Dollars)					RESOURCES.					PRINCIPAL CORRESPONDENTS.	
						Capital	Surplus	Und.Prof. and or Reserves	Deposits	Other Li- abilities	Totals	Cash, Ex. & Due from Bks	U.S. Gov. Securi- ties	Other Securi- ties	Loans & Dis- counts		Other Re- sources
Evansville 102,249 8 Vanderburgh R5	<b>CITIZENS NATIONAL BANK</b> Dec'33Stmt 71-4 B@T*2'74	W. W. GRAY	J. B. GRAHAM C. P. BACON H. E. BACON W. W. BICKING F. J. BERNHARDT	G. W. SCHNUTE A. C. FROELICH V. P. and Tr. Off.	C. J. FUCHS V. H. GOEKE A. C. and Aud. E. W. HALWES	\$ 500	\$ 400	\$ 118 (Incl. Res.)	\$ 8,270	\$ 509	\$ 9,797	\$ 1,845	\$ 2,245	\$ 2,314	\$ 2,696	\$ 697	Chase N. and N. City, N. Y.; Cont. Ill. N. Bk. & Tr. Co., Chi.; 1st N., St. L.
	<b>CITIZENS TRUST &amp; SAVINGS BANK</b> 71-15 d@T*15 Dec'33Stmt	W. W. Gray	J. B. Graham H. E. Bacon W. W. Bickling F. J. Bernhardt	C. E. Taylor, Sec. and Tr. A. C. Froelich, V. P. and Tr. Off.	J. Ray Dill, Mgr. Ins. Dept.	100	75	109	864	1,173 (Tr- Fds. Inv.)	2,321	153	99	31	728	1,310	Chase N., N. Y.; North- ern Tr. Co., Chi.; Citiz. N., Evansville.
	Franklin Bank & Tr. Co. Dec'33Stmt 71-18 d@T*15'24	John Gordner J. L. Thuman, Ch.	C. O. Wesselman	Chas. W. Dunn, Sec. and Tr.	P. M. Lawrence, A. Sec.	150	5	(With Surp.)	442	53	650	80	46	56	296	172	Citiz. N., Evansville.
	Indiana Trust & Savings Bk. Dec'33Stmt 71-1251 d@T*15'28	A. C. Richardt	W. A. Richardt	O. W. Schneider		100	20	2	514	36	672	77	57	114	307	117	Cent. Han. Bk. & Tr. Co., N. Y.; 1st N., Chi.; Ind. N., Indpls.
	<b>NATIONAL CITY BANK</b> Dec'33Stmt 71-2 d@T*2'48	C. B. ENLOW S. W. COOK, V. P.	J. H. CONNER J. N. EMIG	S. R. KUHN J. N. EMIG, Tr. Off.	J. H. DIPPEL S. J. PERRY	500	250	109 (Incl. Res.)	7,353	500	8,712	2,180	1,330	2,163	2,678	361	Chase N., N. Y.; Cont. Ill. N. Bk. & Tr. Co., Chi.; Miss. Valley Tr. Co., St. L.; 1st N., Phil.
	The North Side Bank Dec'33Stmt 71-13 d@T*15'13	Henry Korff, Sr. E. G. Goeke, V. P.	Ernest Monroe C. H. Ayer, Exec.	H. J. Folke		100		21 (Incl. Res.)	1,233		1,354	208	10	232	774	130	Northern Tr. Co., Chi.; N. City and Citiz. N., Evansville.
	<b>OLD NATIONAL BK. IN EVANSVILLE</b> Dec'33Stmt 71-1 d@T*1834	SAMUEL L. ORR	F. R. WILSON LEWIS R. ELKINS	O. E. LAMBLE Tr. Officers J. T. WALKER L. A. LUNDQUIST	O. H. EBERHART A. Cash. and Aud.	500	100	107 (Incl. Res.)	7,451	490	9,148	2,003	1,451	2,813	2,282	599	N. Y. Tr. Co. and Cent. Han. Bk & Tr. Co., N. Y.; 1st N., Chi.
	+Peoples Savings Bank Jan'34Stmt 71-3 d@T*15'70	C. F. Hartmetz	James T. Walker F. Schwegman H. E. Dreier, Sec.	M. F. Schaeffer Helen B. McCutcheon, A. to Sec.	F. W. Koch H. J. Fitzgerald Josephine Burkert A. H. Schnell Frank S. App		1,400	93 (Incl. Res.)	6,212	392	8,097	463		950 (Incl. U. S. Secur.)	6,504	180	Chase N., N. Y.; Cont. Ill. N. Bk. & Tr., Chi.; Fletcher Tr., Indpls.
Ewing	(See Brownstown, Ind.)																
Fairbanks 978 8 Sullivan L6	Fairbanks State Bank 71-99 Dec'33Stmt 71-746	Edgar Strain	Willis Drake	W. H. Bradbury		25	7	4	112		148	29		40	73	6	1st-McKeen N. Bk. & Tr. Co., Terre Haute.
Fairland 551 7 Shelby K16	Fairland National Bank Dec'33Stmt 71-747 d@T*106	J. C. Voris, Ch. of Bd. and Pres.		D. G. Gordon		25	7	2 (Incl. Res.)	105	25	164	42	60	1	59	2	Fifth Third Un. Tr. Co., Cin.; Ind. N., Indpls.
Fairmount 2056 7 Grant G13	Citizens State Bk. d@T*11 Jun'33Stmt 71-435	V. A. Selby	John H. Scott	V. A. Selby, Jr.		25	3	(With Surp.)	96	10	134	26		10	78	20	Ind. N., Indpls.; Marion N., Marion.
	<b>FAIRMOUNT STATE BANK</b> Dec'33Stmt 71-436 d@T*15'02	W. F. MORRIS	FRANK MASON	TONY M. PAYNE	EARL MORRIS	40	10	3	282		335	115	58	29	130	3	1st N., Chi.; Ind. N. and Un. Tr. Co., Indpls.
Falmouth 182 7 Fayette J19	Falmouth State Bank \$10 Dec'33Stmt 71-748	Jacob Gross	William Knecht	Fred W. Knotts		25	3	2 (Incl. Res.)	61		91	13		7	68	3	Fifth Third Un. Tr. Co., Cin.
Farmersburg 993 8 Sullivan L6	Farmersburg State Bank Dec'33Stmt 71-590 d@T*15'25	P. T. Lloyd, Ch. of Bd. and Pres.	Thos. Hook	Herbert Lathrop	C. E. Huntworth	50	3	1	187	22	263	31	16	3	167	46	1st N., Chi.; Sullivan State, Sullivan.



Number under Name of Bank is the New Transit Number given to each bank in U. S. exclusively by The Rand-McNally Bankers' Directory, under the authority of The American Bankers Ass'n.

## INDIANA—Continued

Non-Bank Towns with Nearest Banking Point (Indexed Access.), Lawyers, Laws (indexed) in back of this volume. For Interest Rates, Holidays, etc., see Laws

TOWN AND COUNTY. County Seats. Fig. Fed. Res. Dist. L is Louisville Br.	Mem. A. B. A. New State Priv. Mem. State R. Ass'n. [Estab. Fed. Res. Depts.: T-Trust B-Bond d-Safe Deposit @ Savings	PRESIDENT.	VICE-PRESIDENT.	CASHIER.	ASS'T CASHIER.	LIABILITIES. (In Thousands of Dollars)					RESOURCES.					PRINCIPAL CORRESPONDENTS.	
						Capital	Surplus	Und. Prof. and or Reserves	Deposits	Other Liabilities	Totals	Cash, Ex. & Due from Bks	U. S. Gov. Securities	Other Securities	Loans & Discounts		Other Resources
Farmland 853 7 Randolph H21	Peoples Loan & Trust Co. 71-606 d@12:87			W. H. Alexander, Mgr.		(Branch of	People's Loan & Trust Co.					Winchester, Ind.)					Merch. N., Muncie; Ind. N., Indpls.
Ferdinand 846 8 Dubois Q10	Dubois County State Bank 71-1273 d@12:31			P. A. Buechler, Mgr.		(Branch of	Jasper, Ind.)										Old N., Evansville.
Fillmore 191 7 Putnam J10	Fillmore State Bank Dec'33Stmt 71-1054	John Sinclair A. L. Bryan, Ch.	G. O. Buntin	A. W. Inman	A. H. Hunter	\$ 25	\$ 8	\$ 2 (Incl. Res.) (With Surp.)	\$ 85	\$ 5	\$ 125	\$ 11	\$ 1	\$ 10	\$ 86	\$ 17	Ind. N., Indpls.; 1st N., Greencastle.
Flora 1449 7 Carroll F12	Bright National Bk. at Flora Feb'34Stmt 71-540 d@12:89	J. V. Bright	W. M. Knapp	Blanche Wickard	Nellie McCloskey	25 Pf. 25	5	234	17	306	139	68	57	42			1st N., Chi.
"	Flora State Bank Dec'33Stmt 71-542	G. E. Voorhees	N. E. Knettle	E. C. Patty	H. S. Eaton	25	1	5	178	2	211	55	4		139	13	Drovers N., Chi.
Florence 275 81 Switzerland N22	Florence Deposit Bank Dec'33Stmt 71-750	W. F. Krutz	Edgar Dibble	Percy Dugan, Cash. and Sec.		25	4		81	5	115	4	7	16	85	3	Fifth Third Un. Tr. Co., Cin.
Forest 1088 7 Clinton G13	Citizens Bank Dec'33Stmt 71-751	A. R. Davis	Clint Alter	Martha Johnson		10	2	(With Surp.)	64	12	88	20			64	4	Un. Bk. & Tr. Co., Kokomo.
Fort Branch 1341 8 Gibson P5	Farmers & Merch. Nat. Bank Dec'33Stmt 71-575 @12:08	L. N. Epperson	H. F. Graper, Exec.	A. B. Hickrod	M. C. Conner	25	15	7	341	25	413	62	132	44	158	17	Cont. Ill. N. Bk. & Tr. Co., Chi.; Old N. and N. City, Evansville.
"	First National Bank Dec'33Stmt 71-576	Chas. B. Runcie	W. S. Hoffman	N. C. Wheeler		25	3	1	122	25	176	45	51	14	53	13	Citiz. N., Evansville; Peo.-Am. N., Princeton.
Fortville 1289 7 Hancock I16	First National Bank Dec'33Stmt 71-580	J. F. Johnson	H. S. Adams	O. L. Morrow	Jessie Kinnaman	25	6	(With Surp.)	188	25	244	64	48	29	96	7	Ind. N., Indpls.
Fort Wayne 7 Allen D19 114,946	*Dime Trust & Savings Co. Dec'33Stmt 71-34 d@12:22	H. G. Hogan, Ch. of Bd. and Pres.	C. A. Spanley	J. E. Ruhl, Sec. H. M. Creigh, A. Sec.	M. E. Witmer, A. Sec.	200	50	(Re-serves) (With Surp.)	553		808	275		10	350	173	Chem. Bk. & Tr., N. Y.; 1st N., Chi.; Ft. Wayne N., Ft. Wayne.
"	First Joint Stock Land Bk. Jun'33Stmt 71-1222 '18	F. H. Cutshall H. C. Paul, Ch.	W. C. Quimby Abe Ackerman, V. P. and Mgr.	C. V. Dannenfels, Sec.	Emma Klein, A. Sec.	400	145	(With Surp.)	6,306 (Fm. Ln. Bds.)	383 (Terri tory I ndiana & Ohio)	7,234	187		84	5,882	1,081	Old-1st N. Bk. & Tr., Ft. Wayne.
"	Ft. Wayne Morris Plan Co. Dec'33Stmt 71-1232 @15	H. A. Perfect	C. R. Willson	W. E. Morton, Tr.	Grace D. Binder, Sec. and Mgr.	132	108 (Incl. Und. Prof.)	39 (Re-serves) (Inv. Cert.)	620	3	902	40		72	740	50	Morris Plan Bkrs. Assn., Bos.
"	<b>*FORT WAYNE NATIONAL BANK</b> Dec'33Stmt 71-19 d@12:33	F. S. HUNTING	G. ALBERT WEST, Exec.	F. J. MILLS C. L. TEWKSBURY, Aud.	R. G. AYERS H. D. COTHRELL K. R. FEIBTAG J. D. O'BRIEN	320 Pf. 500	176 (Incl. Und. Prof.)	8 (Re-serves)	6,759	310	8,073	3,309	1,124	508	3,040	92	Chase N., Cent. Han. Bk. & Tr., and N. City, N. Y.; Cont. Ill. N. Bk. & Tr. Co., Chi.; N. Shawmut, Bos.; 1st N., Pitt.; Phil. N., Phil.; Ind. N. and Fletcher Tr., Indpls.; Clev. Tr., Clev.
"	<b>*LINCOLN NATIONAL BANK &amp; TRUST CO.</b> Dec'33Stmt 71-27 d@12:05	G. H. BUESCHING S. M. FOSTER, Ch.	GEO. WALDSCHMIDT H. W. LEPPER	O. H. BUSHING E. W. YOUNG, Tr. Off.	ERIC A. BADE CLYDE E. FLOWERS F. W. JAECKER HENRY G. ALLGEIER FERD J. KUENTZEL	1,250 Branch h: 133	384 1 So.	(With Surp.)	9,751	2,103	13,488	2,233	2,187	2,289	4,818	1,961	Irv. Tr. Co., Guaranty Tr. Co., and Chem. Bk. & Tr. Co., N. Y.; Cont. Ill. N. Bk. & Tr. Co., Chi.; Phil. N., Phil.; Ind. N., Indpls.
"	<b>*Peoples Tr. &amp; Sav. Co.</b> Dec'33Stmt 71-25 d@12:02	P. J. McDonald	M. C. MacDougal Aug. E. O. Becker	D. P. McDonald, Sec. and Tr.		300	900	44 (Incl. Res.)	5,897	3,853	10,994	1,059	1,595	1,267	2,478	4,595	N. City, N. Y.; Harris Tr. & Sav. and 1st N., Chi.
"	Fort Wayne Clearing House (Members indicated by a*)	H. G. Hogan	J. Albert West	Paul F. Kuhne, Mgr.		(See pages 61-62-63 for Number of Cities, States, etc.)					Nation al, State and Private Banks, Total						

ESTABLISHED OCTOBER 30, 1933.  
UNEXCELLED COLLECTION FACILITIES.  
WE CORDIALLY INVITE YOUR BUSINESS.

COMPLETE BANKING AND FINANCIAL SERVICE  
Commercial Banking, Checking Accounts, Savings Accounts,  
Loans, Christmas and Vacation Clubs, Banks and Bankers' Department, Trust Department, Safe Deposit Vaults, Foreign Exchange, Travelers' Checks, Collections, First Mortgage Loans, Bonds, Investments.  
SEE DISPLAY ADVERTISEMENT ON INDIANA INDEX.



Number under Name of Bank is the New Transit Number given to each bank in U. S. exclusively by The Rand-McNally Bankers' Directory, under the authority of The American Bankers Ass'n.

## INDIANA—Continued

Non-Bank Towns with Nearest Banking Point (Indexed Acces.), Lawyers, Laws (indexed) in back of this volume. For Interest Rates, Holidays, etc., see Laws.

TOWN AND COUNTY. County Seats. Fig. Fed. Res. Dist. L is Louisville Br.	Mem. A.B.A. New State Priv. Mem. State B. Ass'n. [Etab. Fed. Res. Depts. T-Trust B-Bond d-Safe Deposit S-Savings	PRESIDENT.	VICE-PRESIDENT.	CASHIER.	ASS'T CASHIER.	LIABILITIES. (In Thousands of Dollars)						RESOURCES.					PRINCIPAL CORRESPONDENTS.
						Capital	Surplus	Und.Prof. and Reserves	Deposits	Other Liabilities	Totals	Cash, Ex. & Due from Bks	U.S. Gov. Secur- ities	Other Secur- ities	Loans & Dis- counts	Other Re- sources	
<b>Fowler</b> .....1564 7 Benton	Fowler State Bank...d@T\$'31 Dec'33Stmt 71-1275	L. F. Garrott	E. L. Callaway	G. E. Buzick		\$ 25	\$ 7	\$ 4	\$ 369	\$ 1	\$ 406	\$ 132	\$ 60	\$ 40	\$ 169	\$ 5	Cont. Ill. N. Bk. & Tr. Co. and N. Builders, Chi.; Ind. N., Indpls.
<b>Francesville</b> .....712 7 Pulaski D10	Peoples State Bank...T\$'30 Dec'33Stmt 71-1267	W. J. Hubbard	E. C. Overmyer	H. W. Foster	Ray M. Rhinehart	25	5		59		89	34		13	36	6	Cont. Ill. N. Bk. & Tr. Co., Chi.; 1st-Merch. N., LaFayette.
<b>Francisco</b> .....728 8 Gibson P6	The Francisco State Bank Dec'33Stmt 71-754 d@T\$'08	A. J. Schuh	J. M. Hussey	E. H. Weitzel		25	6	4	123		158	19		5	109	25	Citiz. N., Evansville.
<b>Frankfort</b> .....12,196 7 Clinton Hill	Clinton County Bk. & Tr. Co. Dec'33Stmt 71-251 d@T\$'91	T. N. Lucas	J. A. Lucas	Harry Merrill	R. T. Lucas, A. Sec.	100	60		1,031		1,191	171	172	57	723	68	Chase N., N. Y.; North- ern Tr. Co., Chi.; Ind. N., Indpls.
" " " "	<b>FARMERS BANK</b> ...d@T\$'76 Dec'33Stmt 71-250	W. L. Brown	George C. Cullom	H. M. Cosner	C. E. Masters	100	200	8	1,793		2,101	557	120	173	1,216	35	Chase N., N. Y.; Cont. Ill. N. Bk. & Tr. Co., Chi.; Merch. N., Indpls.
<b>Franklin</b> .....5682 7 Johnson K14	Farmers Trust Co. d@T\$'12 Dec'33Stmt 71-989	L. A. Young	C. A. Brown	Frank McConaughy	W. R. Johnson, A. Sec. and A. Tr.	40	21		679	2	742	135	19	83	461	44	1st N., Chi.
" " " "	Union Trust Co. T\$'12 Dec'33Stmt 71-996	S. A. Wilson	M. J. Voris	C. B. Henderson	Harry Bridges, A. Sec. and A. Tr.	30	32	(With Surp.)	344	1	407	130	22	28	194	33	Ind. N., Indpls.
<b>Frankton</b> .....829 7 Madison H16	Frankton Bank...d@T\$'05 Dec'33Stmt 71-755	C. C. Dehority	Orla F. Cooper	O. A. Taylor		17	11	1	130	55	214	62		3	127	22	Ind. N., and Am. N., Indpls.
<b>Freelandville</b> .....574 8 Knox N6	Freelandville Bank...@T\$'05 Jan'34Stmt 71-757	W. F. Buescher	S. H. Kixmiller	E. F. Wandtke		25	20	(With Surp.)	116	1	162	28	3	2	106	23	Am. N., Vincennes.
<b>Freetown</b> .....375 8 L Jackson M14	Farmers Bank...T\$'10 Jan'34Stmt 71-758	S. H. Berry	Howard Armbruster	R. J. Lucas		10			72		84	31	6		40	7	Citiz.-Un. N., Lou.; Ind. N., Indpls.; Seymour N., Seymour.
<b>Fremont</b> .....802 7 Steuben A22	First National Bk...d@T\$'15 Dec'33Stmt 71-1072	E. B. McNaughton	Elmer Sidel	W. B. Sidel		25	5	1	372	25	428	56	53	33	266	20	Tol. Tr. Co., Tol.
<b>French Lick</b> .....2462 8 L Orange O10	<b>FRENCH LICK STATE BANK</b> Dec'33Stmt 71-760 d@T\$'03	W. W. Cave	J. A. Wells	N. B. Mavity	E. E. MacDonald	50	30	6	333		419	70	60	128	139	22	Mnfrs. Tr., N. Y.; Cont. Ill. N. Bk. & Tr. Co., Ind. N., Indpls.; Citiz. Un. N., Lou.
<b>Friendship</b> .....276 7 Ripley M20	Friendship State Bank Dec'33Stmt 71-998 d@T\$'12	H. F. Wortman	F. H. Henschen	W. S. Lemon		25	5	9	312	4	355	30	12	26	281	6	5th 3d Un. Tr. Co., Cin.; Fletcher Tr. Co., Indpls.
<b>Fulton</b> .....397 7 Fulton E13	Fulton State Bank...d@T\$'07 Dec'33Stmt 71-761	A. P. Copeland	M. O. Enyart	L. C. Thommen		25	6	1	75		107	9			91	7	Merch. N., Indpls.
<b>Garrett</b> .....4428 7 DeKalb C21	Garrett State Bk...d@T\$'93 Jan'34Stmt 71-380	H. M. Brown	P. F. Behler	A. W. Gallatin	V. C. Steward	65 Pf. 40	15		618		738	153	10	92	452	31	Cont. Ill. N. Bk. & Tr. Co., Chi.; Lin. N. Bk. & Tr. Co., Ft. Wayne.
<b>Gary</b> .....100,426 7 Lake B7	Bankers Trust Company Dec'33Stmt 71-1196 BT\$'21	F. R. Schaaf	W. E. Schrage	Emma E. Claus, Sec. and Tr.	L. P. Swoverland, A. Sec. and A. Tr. Gertrude Greenwald, A. Sec. and A. Tr.	100	20	20	19	68	227	62	10	16	13	126	Bkrs. Tr. Co., N. Y.; Cont. Ill. N. Bk. & Tr. Co., Chi.
" " " "	The Gary State Bank Dec'33Stmt 71-145 d@T\$'08	W. W. Gasser		J. B. Bailey	P. H. West	200	200	445	5,103		5,948	986	2,284	376	1,695	607	Cont. Ill. N. Bk. & Tr., and 1st N., Chi.; Fletcher Tr. Co., Indpls.
" " " "	Gary Trust & Savings Bank Dec'33Stmt 71-150 d@T\$'09	H. L. Arnold	Louis Goodman	W. R. Ginder, Auditor and Tr. Off. Ida K. Graham	A. D. Milteer Mary B. Wiersema, Sec.	100	100	12	696	2	910	124	4	9	574	199	Chem. Bk. & Tr., and Cent. Han. Bk. & Tr., N. Y.; Northern Tr., Chi.
<b>Gas City</b> .....3087 7 Grant F18	Twin City State Bank Dec'33Stmt 71-1087 d@T\$'30	R. M. VanAtta	Jess Hontz	F. M. Hundley	Mary Harris	25	2	2	181	6	216	54	10	11	134	7	City N. Bk. & Tr. Co., Chi.; Cent. Tr. Co., Cin.; Ind. N., Indpls.
<b>Gaston</b> .....654 7 Delaware G18	Gaston Banking Co. d@T\$'09 Dec'33Stmt 71-763	Chas. T. Beuoy, Ch. of Bd. and Pres.	J. F. Kimmel	Margaret E. Boyle	Loretta G. Brown	25	5	(With Surp.)	95		125	53		12	54	6	Cont. Ill. N. Bk. & Tr. Co., Chi.; Merch. N., Muncie.
<b>Geneva</b> .....895 7 Adams F22	<b>BANK OF GENEVA</b> ...@T\$'95 Dec'33Stmt 71-587	A. G. Briggs	W. J. Heeter	J. D. Briggs	O. A. Hoskinson K. F. Shoemaker	50	25	8	488	4	575	107	5	3	431	29	1st State, Decatur; 1st N., Celina; Ft. Wayne N., Ft. Wayne.
<b>Georgetown</b> .....374 8 L Floyd L14	Georgetown State Bank...\$'09 Dec'33Stmt 71-764	W. A. Smith	J. A. Wright	Ivan A. Kelly		25		3	104		132	8	3	10	96	15	Lincoln Bk. & Tr. Co., Lou.; Mutual Tr. & Dep. Co., New Albany.
<b>Glenwood</b> .....374 7 Rush J19	Glenwood State Bank...T\$'07 Dec'33Stmt 71-765	U. G. Hinchman		T. G. Richardson	Helen Richardson	25	10	4	152		191	55	27	7	99	3	Fayette Bk. & Tr. Co., Connorsville; Fifth Third Un. Tr. Co., Cin.
<b>Goldsmith</b> .....318 7 Tipton H14	Goldsmith Bank...T\$'29 Dec'33Stmt 71-1161	H. C. Haskett		Ralph Bauer		10	5	(With Surp.)	136		151	51			96	4	Far. Ln. & Tr. Co., Tipton.
<b>Goodland</b> .....978 7 Newton E7	Goodland State Bank...d@T\$'31 Dec'33Stmt 71-766	C. L. Tedford, Ch. of Bd. and Pres.	C. A. Welch H. H. Hawn	C. B. Harms	B. L. Constable	25	5	2	172		204	69	14	16	85	20	1st N. and Live Stk. N., Chi.; Ind. N., Indpls.



TOWN AND COUNTY. County Seats. Fig. Fed. Res. Dist. 1 is Louisville Br.	Mem. A. B. A. New State Priv. Mem. State B. Ass'n. [Estab. Fed. Res. Depts: T-Trust B-Bond d-Safe Deposit S-Savings	PRESIDENT.	VICE-PRESIDENT.	CASHIER.	ASS'T CASHIER.	LIABILITIES. (In Thousands of Dollars)						RESOURCES.					PRINCIPAL CORRESPONDENTS.
						Capital	Surplus	Und.Prof. and or Reserves	Deposits	Other Liabilities	Totals	Cash, Ex. & Due from Bks	U.S. Gov. Securities	Other Securities	Loans & Dis- counts	Other Re- sources	
Goshen 10,397 7 Elkhart B16	<b>SALEM BANK AND TRUST CO.</b> Dec'33Stmt 71-256 d@T:1\$54	G. A. AITKEN	RAY DEAHL	W. H. NYMEYER C. E. STOUT. Sec. and Tr.	H. E. ROSCOE O. J. SCHROCK C. W. PICKERING, A. Sec. and A. Tr.	\$ 200	\$ 50	\$ 67 (Incl. Res.)	\$ 1,570	\$ 673	\$ 2,560	\$ 365	\$ 214	\$ 93	\$ 1,035	\$ 853	Cent. Han. Bk. & Tr. Co., N. Y.; Cont. Ill. N. Bk. & Tr. Co., Chi.; Am. N., Indpls.
Gosport 722 7 Owen K 10	Gosport State Bank Dec'33Stmt 71-633 d@T:1\$04	A. R. Marley, Ch. of Bd. and Pres.	Sam Sanders	Errett Gray	Geraldine Hancock	25	6		215	13	259	66		26	144	23	Cont. Ill. N. Bk. & Tr. Co., Chi.; Ind. N. and Am. N., Indpls.
Grand View 588 8 Spencer R 9	Grandview Bank Dec'33Stmt 71-768 d@T:1\$03	D. E. Cadick	R. F. Hurst	Joseph Forsythe	Bert Newman	25	6	2	253	60	346	24	5	46	223	48	N. City, N. Y.; Old N., Evansville; Provident Sav. Bk. & Tr., Cin.
Greencastle 4613 7 Putnam J 9	<b>CENTRAL NATIONAL BANK</b> Dec'33Stmt 71-403 d@T:1\$83	F. L. O'HAIR	C. C. GAUTIER KENNETH E. WEST, A. V. P.	H. L. WELLS	WM. N. STILES	100	97	(With Surp.)	661	101	959	385	178	130	152	114	N. City, N. Y.; Cont. Ill. N. Bk. & Tr. Co., Chi.; Ind. N., Indpls.
" " "	<b>CENTRAL TRUST CO.</b> Dec'33Stmt 71-404 d@T:1\$900	F. L. O'HAIR	C. C. GAUTIER	KENNETH E. WEST, A. Sec.	H. L. WELLS, A. Sec. W. D. MAYHALL, A. Sec.	50	50	6 (Incl. Res.)	614	202	922	278	65	102	255	222	Cent. N., Greencastle.
" " "	<b>FIRST-CITIZENS BANK &amp; TRUST CO.</b> Dec'33Stmt 71-1033 d@T:1\$13	R. E. BROWN	C. C. GILLEN	P. M. RUSH L. J. ARNOLD, Sec.	D. M. WELDON	100	25	31 (Trust Dept.)	941		1,097	193	45	294	494	71	Chase N., N. Y.; Cont. Ill. N. Bk. & Tr. Co., Chi.; Ind. N. and Am. N., Indpls.; Citiz. Un. N., Lou.
Greenfield 4,188 7 Hancock J17	The Citizens Bank Dec'33Stmt 71-368 d@T:1\$23	S. B. Cooper	H. K. Boyd		W. C. Hatfield	50	12	(With Surp.)	227	76	365	29		39	189	108	Cent. Han. Bk. & Tr. Co., N. Y.; Fletcher Tr. Co. and Ind. N., Indpls.
" " "	<b>GREENFIELD BANKING CO.</b> Dec'33Stmt 71-367 d@T:1\$71	HARRY G. STRICKLAND	WM. A. HOUGH	J. W. FLETCHER	C. H. BARR	50	32	32	554		668	88	29	146	380	25	N. City, N. Y.; Ind. N., Indpls.
Greensburg 5702 7 Decatur L19	Decatur County National Bk. Feb'34Stmt 71-328 d@T:1\$66	John H. Parker	W. B. Lowe	H. T. Kitchin	Robert Woodfill	25 Pf. 25	10	5	216		281	239	19	16	5	2	Ind. N., Indpls.
" " "	<b>UNION TRUST CO.</b> Dec'33Stmt 71-330 d@T:1\$05	C. E. Harrison	D. W. Weaver	G. G. Welsh, Sec. and Tr.	O. H. Ewing, A. Sec. and A. Tr.	75	100	3 (Incl. Res.)	983	74	1,235	232	151	78	615	159	Fifth Third Un. Tr. Co., Cin.; Ind. N., Indpls.
Greens Fork 333 7 Wayne I 21	First National Bank Feb'34Stmt 71-769 d@T:1\$04	D. W. Harris, Ch. of Bd. and Pres.	B. F. Gehr	Elizabeth J. Ward	Mary Hatfield	25	3	7	122	25	182	64	34	1	77	6	Fifth Third Un. Tr. Co., Cin.; 2nd N., Rich., Ind.
Greentown 1021 7 Howard G15	State Bank of Greentown Dec'33Stmt 71-583 d@T:1\$03	H. E. Murray, Ch. of Bd. and Pres.	O. W. Hamer	G. O. Ball	J. T. Hunt	40	10	8	282		340	92	32	56	147	13	Cont. Ill. N. Bk. & Tr., Chi.; Ind. N., and Am. N., Indpls.; Ohio N., Col.



Number under Name of Bank is the New Transit Number given to each bank in U. S. exclusively by The Rand-McNally Bankers' Directory, under the authority of The American Bankers Ass'n.

## INDIANA—Continued

Non-Bank Towns with Nearest Banking Point (Indexed Access.), Lawyers, Laws (indexed) in back of this volume. For Interest Rates, Holidays, etc., see Laws.

TOWN AND COUNTY. County Seats. Fig. Fed. Res. Dist. 1 is Louisville Br.	●Mem. A.B.A. *New State Priv. †Mem. State B. Ass'n. [Estab. ◆Fed. Res. Depts: T-Trust B-Bond d-Safe Deposit © Savings	PRESIDENT.	VICE-PRESIDENT.	CASHIER.	ASS'T CASHIER.	LIABILITIES. (In Thousands of Dollars)						RESOURCES.					PRINCIPAL CORRESPONDENTS.
						Capital	Surplus	Und. Prof. and Reserves	Deposits	Other Liabilities	Totals	Cash, Ex. & Due from Bks	U.S. Gov. Securities	Other Securities	Loans & Discounts	Other Resources	
<b>Greenwood</b> ...2377 7 Johnson K15	Citizens National Bk. d@1'06 71-521	D. E. Demott	G. W. Robison	Wm. Adcock		(Oper of the	ating o	n restr	icted b	asis u	nder C	on serv	ator W	m. Ad	cock, a	ppoint	ed by the Comptroller
	First National Bank d@1'06 71-520	E. E. Thompson		C. M. Winchester		(Oper of the	ating o	n restr	icted b	asis u	nder C	on serv	ator H	ugh V.	Miller	, appoi	nted by the Comptroller
<b>Griffith</b> ...1176 7 Lake B6	Griffith State Bank Dec'33Stmt 71-1191 d@1'21	F. A. Malmstone	H. McFarland	C. A. Leonard		\$ 25	\$ 4	\$ 9	\$ 57	\$ 1	\$ 96	\$ 11		\$ 8	\$ 40	\$ 37	Cont. Ill. N. Bk. & Tr. Co., Chi.
<b>Hagerstown</b> ...1262 7 Wayne I 21	Union Trust Co. d@1'14 Dec'33Stmt 71-599	Horace Hoover, Ch. of Bd. and Pres.	Chas. F. Porter	R. M. Hudson, Sec.	M. F. Steffenson, A. Sec.	50	15	8	462		535	204	\$ 67	61	196		7 1st N., Chi.; Ind. N. and Fletcher Tr. Co., Indpls.
<b>Hamilton</b> ...357 7 Steuben B22	Hamilton Bank...d1'05 Dec'33Stmt 71-771	O. H. Taylor		John L. Taylor	B. B. Taylor	10	1	2	315		328	53	88		185		2 Cont. Ill. N. Bk. & Tr. Co., Chi.; Lin. N. Bk. & Tr. Co., Ft. Wayne.
<b>Hamlet</b> ...418 7 Starke C12	Hamlet State Bank d@1'04 Dec'33Stmt 71-772	C. J. Schwartz	J. L. Denaut	John E. Short	H. I. Short	25	18	1	163	17	224	38	9		166		11 Northern Tr. Co., Chi.
<b>Hammond</b> ...64,560 7 Lake B6	Calumet State Bank d@1'33 Dec'33Stmt 71-88	Joseph E. Meyer	Charles N. Scott	Harold G. Meyer		25	12	3	564	3	606	225	330		52		Gty. Tr. Co., N. Y.; Northern Tr. Co. and 1st N., Chi.
"	Mercantile Bank d@1'32 Dec'33Stmt 71-1281	Alex Berger	A. G. Elam G. G. Smith, V. P. and Sec.	A. G. Elam		50	10	5	638	4	707	371	130	128	74		4 Chase N., N. Y.; Cont. Ill. N. Bk. & Tr. Co., Chi.; Ind. N., Indpls.
<b>Hardinsburg</b> ...254 8 L Wash'ton O14	State Bank of Hardinsburg Dec'33Stmt 71-933 1'12	D. B. Radcliff Eli Bringle, Ch.	Eli Bringle	C. D. McKinley	W. C. Summers	25	7 (With Surp.)		212		244	63	2	4	167		8 Clark Co. State, Jeffersonville; Citiz. Un. N., Lou.
<b>Hartford City</b> ...6613 7 Blackford G19	Citizens State Bank Jan'34Stmt 71-306 d@1'36	James Cronin, Jr. W. C. Niece, Ch.	O. H. Hiatt H. F. Hall	H. F. Hall	Elmer Lucas	100	20	10	800		930	150	40	60	600		80 Chase N., N. Y.; Cont. Ill. N. Bk. & Tr. Co., Chi.; Merch. N., Indpls.
"	First National Bank d@1'08 71-308	John Burns	R. R. Rapp	Earl Reasoner, Cash. and Tr. Off.	Robert W. Secrest	(Oper the	ating o	n restr	icted b	asis u	nder C	on serv	ator E	arl Re	asoner	, appoi	nted by the Comptroller of
<b>Haubstadt</b> ...674 8 Gibson Q5	Haubstadt State Bank 1'33 Dec'33Stmt 71-776	V. H. Marchand	W. R. Ballard	A. J. Lynn	E. J. May	25	3		51		79	79					Cont. Ill. N. Bk. & Tr. Co., Chi.; N. City, Evansville.
<b>Hazleton</b> ...507 8 Gibson O5	Hazleton State Bank d@1'08 Dec'33Stmt 71-777	H. M. Arthur	J. W. Ford	C. W. McFetridge	Alma V. Jones	40	20	14	307	4	385	26	43	22	265		29 Am. N., Vincennes; Old N., Evansville.
<b>Hebron</b> ...693 7 Porter C8	Citizens Bank...1'07 Dec'33Stmt 71-778	George C. Gregg	M. C. Bryant	C. J. Hobbs, V. P. and Cash.	L. S. Bryant	50	16		255		321	46	25	24	207		19 1st N. and Cont. Ill. N. Bk. & Tr. Co., Chi.
<b>Henryville</b> ...480 8 L Clark O17	Henryville State Bank d@1'04 Dec'33Stmt 71-779	C. E. Clegg	J. J. Dietrich	H. E. Clegg	Viola G. Rueff	25	10	6 (Incl. Res.)	141		182	20	5		152		5 Clark Co. State, Jeffersonville.
<b>Hillsboro</b> ...448 7 Fountain H8	The Hillsboro State Bank Dec'33Stmt 71-780 d@1'31	E. G. Bounell	Paul Long	Frank Deth	Helen Deth	25			96		121	31	7	8	68		7 Ind. N. and Merch. N., Indpls.
<b>Hoagland</b> ...275 7 Allen E21	First State Bank d@1'29 Dec'33Stmt 71-1261	M. A. Griebel	John S. Youse	Muri Lybarger		25	8	20	141	5	199	18		90	88		3 Lin. N. Bk. & Tr. Co., Ft. Wayne.
<b>Hobart</b> ...3450 7 Lake B7	First State Bank d@1'99 Dec'33Stmt 71-505	L. E. Maxwell J. W. Iddings, Ch.	W. H. Rippe	B. M. Findling	Paul E. Stark	50	20	10	540		620	40	18	31	350	181	1st N., Chi.
<b>Hobbs</b> ...329 7 Tipton H16	Union State Bank...1'32 71-1276			H. E. Castor, Mgr. and A. Cash.		(Branch of	Union	State	Bank,	Windf	all, In d.)						Citizens N., Tiplin.
<b>Holland</b> ...323 8 Dubois Q9	Holland National Bank d@1'08 Dec'33Stmt 71-782	A. H. Mauntel J. F. Overbeek, Ch.	J. F. Overbeek	A. H. Loewenstein	Edw. W. Meyer	25	15	3	135	25	203	33	35	49	84		2 N. City, Evansville; Citiz. Un. N., Lou.
<b>Holton</b> ...376 7 Ripley M19	Holton State Bank...1'01 Dec'33Stmt 71-783	C. L. Rayburn	Nicholas Brunner	W. P. Oastner	Altana Sproesrig	25	9		189	25	248	26	5		204		13 Fifth Third Un. Tr. Co., Cin.
<b>Hope</b> ...1085 7 Barthol'ew L16	Hope State Bank...@1'13 Dec'33Stmt 71-1013	Arthur C. Ketner, Ch. of Bd. and Pres.	George Harker	Edna I. May Carty	E. A. Ketner	25	2	3	108		138	28	5	2	96		7 1st N., Cin.; Irwin Un. Tr., Col.
<b>Howe</b> ...810 7 Lagrange A19	State Bank of Lima d@1'21 Jan'34Stmt 71-785	E. H. Curtis	R. F. McKenzie	C. L. Cottrill	M. R. Preston	40	10	5	350	39	444	100		79 (Incl. U. S. Secur.)	233		32 Northern Tr., and Cont. Ill. N. Bk. & Tr. Co., Chi.; Ind. N., Indpls.
<b>Howell</b> ...	(See Evansville)	F. C. Wade, Ch.															
<b>Huntingburg</b> ...3440 8 L Dubois P10	First National Bank d@1'07 Dec'33Stmt 71-438	L. J. Poetker	St. John Lukemeyer	R. Schuler	E. A. Sakel	50	13	1	320	50	434	57	67	41	204		65 Chase N., N. Y.; City N. Bk. & Tr. Co., Chi.; Ind. N., Indpls.
<b>Huntington</b> ...13,420 7 Huntington E17	First State Bank d@1'63 Dec'33Stmt 71-189	J. R. Emley	H. E. Rosebrough Philip P. Bash	E. V. Fitch D. R. Wygant, Tr. Off.	G. D. Karns R. E. Erehart	200	50	14	1,516	255	2,035	195	2	504	1,188	146	N. Y. Tr. Co., N. Y.; 1st N., Chi.; Lin. N. Bk. & Tr. Co., Ft. Wayne.
<b>Indiana Harbor</b> ...	(See East Chicago)																



●Mem. A. B. A. †New §State †Priv.  
‡Mem. State B. Ass'n. [Etab.  
◆Fed. Res. Depts: T-Trust B-Bond  
d-Safe Deposit © Savings

**\*AMERICAN  
NATIONAL BANK  
AT INDIANAPOLIS**

Dec'33 Stmt 20-1 d⑧T♦'33  
(41 N. Penn St.)

**\* BANKERS TRUST  
COMPANY**

Dec'33 Stmt 20-74 d(8)T-t\$'16  
(Pennsylvania and Ohio)

Brightwood State Bank. ©\$'18  
Dec'33 Stmt 20-76  
(2355 Station)

Central State Bank----®T15'23  
Dec'33Stmt 20-84  
(2998 Central Ave.)

Federal Home Loan Bank-----

**Fidelity Trust Company**  
Dec'33 Stmt 20-59 dS①•4\$'09  
(148 E. Market)

Fletcher Joint Stock Land  
Bank-----20-86-----'17  
(Penn. and Market)  
Dec'33 Stmt

**\*FLETCHER  
TRUST COMPANY**

Dec'33Stmt      7d18T.4\$'12  
◆ 20-10  
(Penn. and Market)

+ Fountain Square State Bk.  
Dec'33 Stmt 20-58 d(S)T\$'08  
(1059-61 Virginia Ave.)

**\*INDIANA  
NATIONAL BANK**

Dec'33Stmt 20-5 d88T4'65  
(3 Virginia Ave.)

(Indianapolis banks continued on following page)

PRESIDENT.	VICE-PRESIDENT.	CASHIER.	ASS'T CASHIER.	LIABILITIES.					(In Thousands of Dollars)					RESOURCES.					Indianapolis Clearing House Assn. Mem. shown by + Affiliated Banks by +	
				Capital	Surplus	Und.Prof. and or Reserves	Deposits	Other Li- abilities	Totals	Cash, Ex. & Due from Bks	U.S.Gov. Securi- ties	Other Securi- ties	Loans & Dis- counts	Other Re- sources	PRINCIPAL CORRESPONDENTS.					
JAMES S. ROGAN ---- ELMER W. STOUT, Ch.	HAROLD S. CROSS---	HENRY L. HILKENE--	ROBERT F. KELLER--- E. MARION LUTZ FRANK F. WOCHER	\$ 2,800	\$ 400	\$ 450 (Incl. Res.) (Forty- Second Street Branch	\$12,636		\$16,286	\$ 8,365	\$ 1,080	\$ 874	\$ 4,848	\$ 1,119	N. City, N. Y.; Cont. Ill. N. Bk. & Tr. Co., Chi.					
H. C. BINKLEY ----	J. E. REAGAN ----- T. S. McMURRAY, E. W. SHORT MALCOLM LUCAS, W. F. WAGENER, P. VELESSCU, V. P. and Tr. Off.	WILLIAM H. POLK. WM. SEYLER, Sec. and Tr. Mgr. Ins. Dept. JR. L. L. GREEN, H. G. KNIGHT, A. Sec. and A. Tr. Mgr. R. E. Dept. W. F. WAGENER, P. VELESSCU, Mgr. Rental Dept. Mgr. Travel Bureau.		500	300	330 (Incl. Res.)	1,962	\$ 431	3,523	569	304	479	810	1,361	Cent. Han. Bk. & Tr. Co., N. Y.; Northern Tr. Co., Chi.; Ind. N., Indpls.					
J. M. Mendenhall--	J. Henry Fisse----	Paul F. Cross-----	R. W. Huggins-----	25	22	(With Surp.)	140	1	188	46	1	11	121	9	Merch. N., Indpls.					
James L. Gavin---	George L. Clark---	G. C. Appel-----	O. C. Denbo-----	25	15	(Incl. Res.)	134		175	37	16	1	97	24	Ind. N., Indpls.					
For complete information see page 50																				
T. P. Sexton-----	Leo X. Smith----- A. E. Lamb	Maurice McNulty, V. P. and Mgr. Ins. Dept. I. N. Worth, Mgr. R. E. Dept.	A. E. Lamb, Sec.-- T. X. Lanahan, A. Sec. and Tr. J. F. Sexton, Tr. Off.	100	50 (Incl. Und. Prof.)	134 (Re- serves)	1,531	89	1,904	314		890 (Incl. U. S. Secur.)	592	108	Cent. Han. Bk. & Tr. Co., N. Y.; 1st N., Chi.; Ind. N., Indpls.; 5th 3d Un. Tr. Co., Cin.					
Evans Woollen----	Hugh McK. Landon Wm. B. Schiltges	Geo. A. Miller, V. P. and Tr. M. S. Parr, A. Tr.	Emily M. Gammons, Sec. W. W. Talbert, A. Sec.	750	753	334 (Re- serve)	13,298 (Farm Ln. Bds.)	350	15,485	33			14,455	997	Guaranty Tr. Co., N. Y.; City N. Bk. & Tr. Co., Chi.; Fletcher Tr. Co., Indpls.					
EVANS WOOLLEN----	HUGH MCK. LANDON-	LELAND CRAWFORD, Sec. Tr. R. P. YOUNG, A. Sec.	L. A. BUENNAGEL, Sec. R. P. YOUNG, A. Sec.	1,500	1,500	294 (Incl. Res.)	23,831	402	27,527	4,967	7,112	6,675	7,459	1,314	N. City and Guaranty Tr. Co., N. Y.; City N. Bk. & Tr. Co., Cont. Ill. N. Bk. & Tr. Co., and 1st N., Chi.; N. Shawmut, Bos.; 1st N., St. L.; 5th 3rd Un. Tr. Co., Cin.; Union Tr. Co., Pitt.					
HUGH MCK. LANDON,	D. S. MORRIS, Ch. of Exec. Com.	V. P. and Tr. Off.	A. S. JOHNSON, A. Tr. E. G. MCKINNEY, CLAIR MCCONNELL, A. Sec.	12 Bra	nches	(Incl. Res.)		(Trust	Depar	tment	Resour	ces \$47	,290)							
EVANSWOOLLEN, Jr.,	W. B. SCHILTGES Vice Pres.	H. F. CLIPPINGER	GEORGE A. MILLER, A. Tr. H. L. WEBER, A. Sec.																	
W. S. GREENOUGH,	LAWRENCE A. WILES	S. G. KASBERG, Cash.	F. A. OHLEYER, A. Cash.																	
Asst. to Pres.		A. Tr. Off.	E. G. FREIHAGE, A. Cash.																	
		BURKE NICHOLAS, A. Tr. Off.	ORPHA M. RUNGE, Chief Acc't												Twelve branches over Indianapolis; Member Federal Reserve System.					
H. Langsenkamp---	H. J. Budenz-----	Val. F. Schneider---	E. W. Strack-----	100	75	(Incl. Res.)	685		884	200	207	82	386	9	Cent. Han. Bk. & Tr. Co., N. Y.; 1st N., Chi.; Merch. N., Indpls.					
ARTHUR V. BROWN E. D. MOORE-----	R. M. FLETCHER,--	H. S. WOOD	JOHN F. KURFISS	2,000	2,000	507 (Incl. Res.)	49,101	2,000	55,608	17,508	21,631	2,120	13,192	1,157	First National Bank-----New York Chase National Bank-----New York First National Bank-----Chicago Continental Ill. Nat'l. Bk. & Tr. Co.-----Chicago Philadelphia National Bank-----Philadelphia First National Bank-----Cincinnati National Shawmut Bank-----Boston Mellon National Bank-----Pittsburgh First National Bank-----Baltimore Cleveland Trust Co.-----Cleveland Mercantile-Com. Bk. & Tr. Co.-----St. Louis					
HENRY EITEL, V.P.	THOS. H. KAYLOR	C. M. BROCKWAY	R. B. MALLOCH																	
G. F. PATTERSON	R. M. FLETCHER	Auditor	JAS. L. FISH																	
	WM. P. FLYNN		C. T. BRADY																	
	R. W. SPIEGEL																			
This Bank will receive the Accounts and Collec- tions of all Banks, Bankers and Corporations, Firms, and Individuals, and will give prompt attention to any business entrusted to its care.																				
on following page)																				



Number under Name of Bank is the New Transit Number given to each bank in U. S. exclusively by The Rand-McNally Bankers' Directory, under the authority of The American Bankers Ass'n.

# INDIANAPOLIS—Cont'd—Reserve City

(Federal Reserve District No. 7)

Non-Bank Towns with Nearest Banking Point (Indexed Acces.), Lawyers, Laws (Indexed) in back of this volume. For Interest Rates, Holidays, etc., see Laws.

•Mem. A.B.A. •New §State Priv.  
•Mem. State B. Ass'n. [Estab.  
♦Fed. Res. Depts: T-Trust B-Bond  
♦Safe Deposit © Savings

Indianapolis Joint Stock  
Land Bk. 20-97.....'26  
Dec'33Stmt  
Indianapolis Morris Plan Co.♦  
Dec'33Stmt 20-93 ©'21  
(151 N. Delaware St.)

\*INDIANA TRUST CO.  
Dec'33Stmt 20-9 d\$'93  
(Wash. St. and Virginia Ave.)

## LIVE STOCK EXCHANGE BANK

Dec'33Stmt 20-69 d\$'13  
(Union Stock Yds.)

Madison Avenue State Bk.  
Dec'33Stmt 20-95 d\$'26  
(1377 Madison Ave.)  
The Marion County State  
Bank 20-66... d\$'12  
(Delaware & Market)  
Dec'33Stmt

## MERCHANTS NATIONAL BANK

Dec'33Stmt 20-6 ©'65  
(11 So. Meridian)

Northwestern State Bank  
Dec'33Stmt 20-68 d\$'13  
(1100 W. 30th)  
\*The Peoples State Bank  
Dec'33Stmt 20-52 d\$'91  
(136 E. Market St.)

\*Security Trust Co.  
Dec'33Stmt 20-11 d\$'01  
(111-13 N. Penn.)

State Bank of Mass. Ave.  
Dec'33Stmt 20-77 ©'20  
(815-17 Mass. Av.)  
\*Union Trust Company  
Dec'33Stmt 20-12 d\$'93  
(120 E. Market)

Union Trust Joint-Stock  
Land Bank 20-96.....'26  
Dec'33Stmt  
(120 East Market)

Indianapolis Clearing House  
(Members indicated by a \*  
Affiliated banks by +)

PRESIDENT.	VICE-PRESIDENT.	CASHIER.	ASS'T CASHIER.	LIABILITIES.					RESOURCES.					Indpls. Clearing House Ass'n. Members shown by * Affiliated Banks by +	
				Capital	Surplus	Und.Prof. and or Reserves	Deposits	Other Liabilities	Totals	Cash, Ex. & Due from Bks	U.S. Gov. Securities	Other Securities	Loans & Dis- counts		Other Re- sources
L. M. Rappaport.....	F. C. Bopp.....	W. N. Fleming, Jr. Sec. and Tr.	H. C. Stricker, A. S. and A. Tr.	\$ 250	-----	\$ 42 (Incl. Res.)	-----	\$ 805	\$ 1,097	\$ 35	-----	-----	\$ 990	\$ 72	
W. B. Harding, Ch. of Bd. and Pres.	Paul M. Akin..... O. B. Iles F. G. DeGrief	J. R. Beckett, Sec. and Tr. P. C. Neidling, A. Tr.	Scott McCoy, A. Sec.	100	\$ 43	(With Surp.)	\$ 504	27	674	79	-----	\$ 14	570	11	
F. C. DICKSON	J. P. FRENZEL, JR. OTTO N. FRENZEL, JR. B. W. TEMPLETON, Mgr. Real Estate and Ins. Dept.	ARTHUR CRAVEN, Tr. M. P. BOWEN, Sec. WILL COWAN, A. Tr.	R. N. BRITTON, A. Sec. A. W. KAYE, A. Sec.	1,000	1,000	246	8,994	16	11,256	5,144	\$ 1,924	1,840	1,740	608	Bkrs. Tr. Co., Chase N., 1st N., and Gty. Tr. Co., N. Y.; Harris Tr. & Sav., Northern Tr. Co., and Cont. Ill. N. Bk. & Tr. Co., Chi.
				Oldest Trust Company in Indiana.											
A. S. BENSON. J. B. TERHUNE G. T. BROWNING Ch. of Bd. and Pres.				200	100	57 (Incl. Res.)	663	-----	1,020	464	178	69	293	16	Chase N., N. Y.; 1st N., Chi.; Mellon N., Pitt. Phil. N., Phil.
Send your Indianapolis and stock yards business direct to us. Quick returns on collections at reasonable rates.															
Geo. Hilgemeier, Sr. Geo. Hilgemeier, Jr., Ch.	Chas. Hafer	J. F. Davis	L. P. Carper	25	3	2 (Incl. Res.)	323	-----	353	83	26	28	188	28	Northern Tr. Co., Chi.; Am. N. Indpls.
C. L. Robinson	C. E. Robinson R. C. Shaueberger	E. W. Hughes	W. A. Barney	50	22	-----	383	87	542	60	28	208	162	84	N. City, N. Y.; City N. Bk. & Tr. Co., Chi.; Fletcher Am. N., Indpls.
J. P. FRENZEL, JR. O. N. FRENZEL, JR. WM. C. GRAUEL CARL H. BALS THOS. A. RESSLER, GEO. J. OHLEYER Mgr. Bond Dept. G. A. LICHTSINN				1,250	1,250	729 (Incl. Res.)	17,041	1,000	21,270	11,259	3,928	1,380	3,672	1,031	Chase National Bank.....New York Cont. Ill. N. Bk. & Tr. Co.....Chicago First National Bank.....Cincinnati Miss. Valley Tr. Co.....St. Louis Mercantile-Commerce Bank & Trust Co., St. Louis National Shawmut Bank.....Boston Mellon National Bank.....Pittsburgh Philadelphia National Bank.....Philadelphia
Collections promptly made and remitted for at lowest rates. Your account invited. We know your wants and we want your banking business.															
James L. Gavin	L. N. Poyser	J. L. Bray	G. H. Wagner	25	50	6	222	42	345	59	12	6	181	87	Ind. N., Indpls.
F. M. McWhirter	A. J. Hueber C. R. Weaver, V. P. and Tr. Off.	Neal Grider, V. P. and Cash.	F. E. McKinney	200	200	105 (Incl. Res.)	1,412	-----	1,917	208	-----	272	974	463	Irv. Tr. Co., N. Y.; 1st N., Chi.; Fifth-Third Un. Tr. Co., Cin.
Irving W. Lemaux, Ch. of Bd. and Pres.	G. W. Snyder	W. C. Kassebaum, Sec. and Tr.	H. V. Brady, A. Sec.	200	200	209	3,100	-----	3,709	851	-----	1,312	1,355	191	Chase N. and Irv. Tr. Co., N. Y.; Cont. Ill. N. Bk. & Tr. Co., Chi.
L. E. Yuncker	F. W. Jungclaus	A. J. Krueger, Jr.	-----	25	7	4 (Incl. Res.)	326	-----	362	117	39	41	161	4	Merch. N., Indpls.
A. V. Brown J. E. Reed, V. P. (1 Branch)	M. M. Dunbar C. N. Fultz, V. P. and Tr. Off. C. A. Berry, A. Tr. Off.	H. F. McNutt, Tr. C. O. Aliq, A. Tr. J. F. King, A. Tr. R. A. Kurtz, A. Sec. C. T. Blizzard, Aud.	A. F. Ganding, Sec. A. A. Ritchie, A. Sec. E. E. Lett, A. Sec.	600	2,000	264 (Incl. Res.)	10,797	43,216	56,877	3,578	1,221	3,375	7,664	41,039	Chase N., 1st N., N. City, N. Y. Tr. Co., Gty. Tr. Co. and Bkrs. Tr. Co., N. Y.; Cont. Ill. N. Bk. & Tr. Co., Harris Tr. & Sav., and 1st N., Chi.; Mellon N. and Un. Tr. Co., Pitt.
A. V. Brown J. E. Reed, V. P.	M. M. Dunbar Robert Bracken, V. P. and Mgr.	H. F. McNutt, Tr. J. F. King, A. Tr. C. O. Aliq, A. Tr. C. N. Fultz, A. Mgr.	A. F. Ganding, Sec. E. E. Lett, A. Sec. Alan A. Ritchie, A. Sec.	250	38	123 (Incl. Res.)	216 (Farm Loan Bds.)	2	629	21	20	-----	567	21	Ind. N., Indpls.
Affiliated banks by	E. W. Stout	G. C. Calvert, Sec. and Mgr.	A. V. Brown, Tr.	(See pa Depo	ges 61- sits by	62-63 f or Num ber of	Cities, States, etc.)		Nation al, Stat e and Private Banks,	Total					



# 385 Indianapolis—Selected List of Investment Dealers, Brokers, Finance Companies, Acceptance Corporations, etc.

•Mem. Am. Bks. Assn.  
†Mem. State Bks. Assn.  
‡Mem. Inv. Bks. Assn.

YEAR  
ESTAB-  
LISHED.

MEMBERS OF FIRM  
BRANCH MANAGERS  
EXCHANGE MEMBERSHIPS

OTHER OFFICES  
CORRESPONDENTS, AND  
BANK DEPOSITORIES

•Mem. Am. Bks. Assn.  
†Mem. State Bks. Assn.  
‡Mem. Inv. Bks. Assn.

YEAR  
ESTAB-  
LISHED.

MEMBERS OF FIRM  
BRANCH MANAGERS  
EXCHANGE MEMBERSHIPS

OTHER OFFICES  
CORRESPONDENTS, AND  
BANK DEPOSITORIES

## BREED, ELLIOTT & HARRISON

(1115 Circle Tower)

(GEO. B. ELLIOTT, Pres. E. N. GATES, Vice-Pres.  
FRED A. LIKELY, H. E. CLAYTON,  
Vice-Pres. Sec. and Treas.  
E. G. KRIEL, Vice-Pres.  
Specialize in Real Estate Preferred  
Stock, Investment Securities—Municipal and Corporation Bonds.

Ind. N., Indpls.

## INDIANAPOLIS BOND AND SHARE CORPORATION

(129 E. Market St.)

## EDW. W. ZAISER SECURITIES CORP.

414 Continental Bank Bldg. '31

GEORGE C. FORREY, Pres.  
EDWIN J. WUENSCH, Vice-Pres.  
JOHN P. COLLETT, Vice-Pres.  
LEWIS P. ROBINSON, Treas.  
W. A. HOFFMAN, Sec. & Asst. Treas.  
ROBERT B. ADAMS, Analyst.  
American National Bank, Indianapolis.

Dealers in Government, Territorial and  
Insular bonds, Land Bank bonds, General  
Market Municipal and Corporation bonds,  
Indiana Municipal and Gravel Road bonds  
and bonds and stocks of Indiana corpora-  
tions. Bank Depository.  
American National Bank, Indianapolis.

EDW. W. ZAISER, Pres.  
RALPH H. BURDICK, Sec'y and Treas.  
DONALD L. SMITH, V. Pres.

Ind. N., Indpls.  
Chas. Sincere, Chicago

Specializing in the origination, underwriting, and distribution  
of small stock and bond issues of established companies.

Number under Name of Bank is the New Transit Number given  
to each bank in U. S. exclusively by The Rand-McNally Bankers'  
Directory, under the authority of The American Bankers Ass'n.

## INDIANA—Continued

Non-Bank Towns with Nearest Banking Point (In-  
dexed Acces.), Lawyers, Laws (Indexed) in back of this  
volume. For Interest Rates, Holidays, etc., see Laws.

TOWN AND COUNTY. County Seat. Fig. Fed. Res. Dist. 1 is Louisville Br.	●Mem. A. B. A. *New \$State†Priv. †Mem. State B. Ass'n. [Etab. ♦Fed. Res. Depts: T-Trust B-Bond d-Safe Deposit © Savings	PRESIDENT.	VICE-PRESIDENT.	CASHIER.	ASS'T CASHIER.	LIABILITIES. (In Thousands of Dollars)						RESOURCES.						PRINCIPAL CORRESPONDENTS.
						Capital	Surplus	Und.Prof. and or Reserves	Deposits	Other Li- abilities	Totals	Cash, Ex. & Due from Bks	U.S. Gov. Secur- ities	Other Secur- ities	Loans & Dis- counts	Other Re- sources		
<b>Jamestown</b> .....552 <b>7 Boone</b> 112	Citizens State Bank d8@T\$'03 Jan'34Stmt ♦ 71-790	C. F. Martin	Marion Bailey Granyille Wells	M. H. Roberts		\$ 40	\$ 5	\$ 7	\$ 282		\$ 334	\$ 103 (Cash & U.S. Secur.)		\$ 2	\$ 214	\$ 15	N. City, N. Y.; Am. N., Indpls.	
<b>Jasper</b> .....3905 <b>8 L Dubois</b> P10	The Dubois County State Bk. Dec'33Stmt 71-454 d@T\$'85	Albert Sonderman	G. P. Wagner	Hugo Melchior A. F. Koerner, Mgr. Ins. Dept.	A. A. Sermersheim John J. Mehne	100	50	(With Surp.)	673	\$ 23	846	145		35	626	40	Chem. Bk. & Tr. Co., N. Y.; Cont. Ill. N. Bk. & Tr. Co., Chi.	
" " "	Farmers & Merch. State Bank Dec'33Stmt 71-455 d@T\$'95	J. J. Welp, Ch. of Bd. and Pres.	Leo A. Salb	John H. Judy	H. W. Kress	25	26	6	217	19	293	37	\$ 1	4	216	35	Old N., Evansville.	
" " "	German American Bank Jan'34Stmt 71-456 T\$'10	Louis J. Eckstein, Ch. of Bd. and Pres.	G. L. Hoffman	W. F. Beckman	George Nix Anton Vollmer	50	25	9	414	66	564	56	11	19	474	4	Chase N., N. Y.; Old N. and Citiz. N., Evans- ville; Lib. Ins. Bk., Lou.	
<b>Jeffersonville</b> .....81 <b>Clark</b> P17 11,946	Citizens Trust Co. Dec'33Stmt 71-186 d8@T\$'55	J. D. Driscoll	John Best J. Rauschenberger	H. M. Frank	E. H. Andres J. E. Poindexter, Sec.	100	110	51 (Incl. Res.)	1,133	2	1,396	209	106	155	889	37	Cent. Han. Bk. & Tr., N. Y.; Lib. Bk. & Tr., Lou.; Ind. N., Indpls.	
" " "	Clark County State Bank Dec'33Stmt 71-187 d8@T\$'17	John B. Funk H. H. Reeder, Ch.	Hazel Weir	E. E. Long C. F. Berbet, A. C.	C. C. Coombs Rufus A. Rodgers A. Benoon	140	219	(With Surp.)	2,369		2,728	344	177	321	1,807	79	N. City, N. Y.; Cont. Ill. N. Bk. & Tr. Co., Chi.; Lin. Bk. & Tr., Lou.	
<b>Kendallville</b> .....5439 <b>7 Noble</b> C19	Campbell & Fetter, Bankers. Dec'33Stmt 71-354 d@T\$'94	(Archy Campbell and Jacob O. Fetter)	O. E. Brown	Malcolm Frazee		50			480		530	229	36	15	213	37	Gty. Tr. Co., N. Y.; Cont. Ill. N. Bk. & Tr. Co., Chi.; Ind. N., Indpls.	
<b>Kennard</b> .....440 <b>7 Henry</b> I18	Kennard State Bank T\$'11 Dec'33Stmt 71-1003	Brooks Byrnett	Mant McCormick	Chas. H. Pierson		25	4		82	7	118	12			99	7	Citiz. State, Newcastle.	
<b>Kentland</b> .....1355 <b>7 Newton</b> F6	Kentland Bank T\$'32 Dec'33Stmt 71-1278	G. C. Tolin	Edgar Teague	Edgar Teague		10	6		145		161	63	38	28	29	3	1st N., Chi.	



Number under Name of Bank is the New Transit Number given to each bank in U. S. exclusively by The Rand-McNally Bankers' Directory, under the authority of The American Bankers Ass'n.

## INDIANA—Continued

Non-Bank Towns with Nearest Banking Point (Indexed Access.), Lawyers, Laws (indexed) in back of this volume. For Interest Rates, Holidays, etc., see Laws.

TOWN AND COUNTY. County Seat. Fig. Fed. Res. Dist. Is Louisville Br.	●Mem. A. B. A. *New \$State†Priv. †Mem. State B. Ass'n. (Etab. ◆Fed. Res. Depts: T-Trust B-Bond d-Safe Deposit © Savings	PRESIDENT.	VICE-PRESIDENT.	CASHIER.	ASS'T CASHIER.	LIABILITIES. (In Thousands of Dollars)					RESOURCES.						PRINCIPAL CORRESPONDENTS.
						Capital	Surplus	Und. Prof. and or Reserves	Deposits	Other Liabilities	Totals	Cash, Ex. & Due from Bks	U.S. Gov. Securities	Other Securities	Loans & Discounts	Other Resources	
<b>Knightstown 2209</b> 7 Henry J18	<b>CITIZENS NATIONAL BANK</b> Dec'33Stmt 71-492 d@†:1'08	<b>L. P. NEWBY</b> -----	<b>F. J. NEWBY</b> -----	<b>R. L. BELL</b> -----		\$ 50	\$ 50	\$ 5	\$ 208	\$ 61	\$ 374	\$ 52	\$ 50	\$ 25	\$ 228	\$ 19	Guaranty Tr. Co., N. Y.; Ind. N., Indpls.
"	<b>First National Bank</b> ...d@†:65 Dec'33Stmt 71-491	<b>L. A. Carroll</b> -----	<b>R. W. Wagoner</b> -----	<b>A. L. Stage</b> -----		50	50	36	490	50	676	118	156	59	315	28	N. City, N. Y.; Ind. N., Indpls.; Fifth Third Un Tr. Co., Cin.
<b>Knox 1815</b> 7 Starke C12	<b>Farmers Bank &amp; Trust Co.</b> Dec'33Stmt 71-515 d@†:93	<b>M. J. Hartzler</b> ----- J. C. Fletcher, Ch.	<b>W. S. Daniel</b> -----	<b>J. W. Kurtz</b> -----	<b>H. F. Schricker</b> , Sec.	50	8	1	716	60	835	89	28	174	448	96	Cent. Han. Bk. & Tr. Co., N. Y.; 1st N., Chi.; Fletcher Tr. Co., Indpls.
<b>Kokomo 32,843</b> 7 Howard G13	<b>Union Bank &amp; Trust Co.</b> Dec'33Stmt 71-1265 d@†:30	<b>B. D. Mitchell</b> ----- J. E. Fredrick, Ch. of Bd.	<b>E. B. Seaward</b> -----	<b>R. E. Harper</b> ----- W. E. Parson, Sec.	<b>Clyde R. Hill</b> ----- Claude Love Dallas Andrews	100	51	10	1,780	-----	1,941	491	-----	468	871	111	Chase N., N. Y.; Cont. Ill. N. Bk. & Tr. Co., Chi.; Ind. N., Indpls.
<b>La Crosse 568</b> 7 LaPorte C10	<b>La Crosse State Bank</b> Dec'33Stmt 71-797 d@†:30	<b>Wm. F. H. Rosenbaum</b> , Ch. of Bd. and Pres.	<b>W. T. Miller</b> -----	<b>Noah F. Sheeley</b> ----- V. M. Weinkauff, Sec.	<b>L. M. Youngreen</b> -----	25	6	3	153	-----	187	66	33	15	68	5	1st N., Chi.; Ind. Tr., Indpls.; La Porte Ln & Tr., La Porte.
<b>Ladoga 329</b> 7 Montgomery I10	<b>Ladoga State Bank</b> ...†:27 Dec'33Stmt 71-1245	<b>Fred L. O'Hair</b> -----	<b>H. F. Graybill</b> -----	<b>P. H. Larrick</b> -----		25	7	-----	184	-----	216	55	40	90	28	3	Ind. N., Indpls.; Cent. N., Greencastle.
<b>La Fayette 26,240</b> 7 Tippecanoe G9	<b>*FIRST-MERCHANTS NATIONAL BANK</b> Dec'33Stmt 71-97 d@†:18	<b>THOMAS BAUER</b> -----	<b>B. BROCKENBROUGH</b> -----	<b>O. M. SCHNAIBLE</b> -----	<b>R. G. PEIRCE</b> ----- F. V. NELSON J. G. SAMPLE, Mgr. Sav. Dept.	325	100	7	3,902	512	4,846	628	610	1,039	2,263	306	Chase N., N. Y.; Cont. Ill. N. Bk. & Tr. Co., Chi.; Merch. N. and Ind. N., Indpls.; Lincoln N., Cin.
"	<b>*FOWLER BANK CITY TRUST CO.</b> Dec'33Stmt 71-96 d@†:56	<b>B. S. SWEZEY</b> ----- C. G. FOWLER, Ch.	<b>J. C. ANDREW</b> ----- PERRY DAVIS	<b>J. V. KENSINGER</b> , Sec. E. K. CARSON, Tr. B. S. SWEZEY, Tr. Off. C. G. IRION, A. Tr. Off.		200	100	2	3,301	402	4,005	614	221	889	1,943	338	Cent. Han. Bk. & Tr. Co., N. Y.; Cont. Ill. N. Bk. & Tr. Co., Chi.; Ind. N., Indpls.; 5th 3d Un. Tr. Co., Cin.
"	<b>La Fayette Joint Stock Land Bank</b> ...71-106...19 Dec'33Stmt	<b>Walter J. Ball</b> -----	<b>C. H. Ball</b> ----- R. B. Wallace	<b>W. R. McQueen</b> , Sec.	<b>Ruby A. Dautel</b> , A. Sec.	300	58	645	-----	7,420	8,423	177	61	3	7,114	1,068	Cont. Ill. N. Bk. & Tr. Co., Chi.; 1st-Merch. N., La Fayette; Fletcher Tr., Indpls.
"	<b>*LaFayette Loan &amp; Tr. Co.</b> Dec'33Stmt 71-100 d@†:99	<b>Walter J. Ball</b> -----	<b>Chas. H. Ball</b> ----- Chas. E. Cory	<b>W. R. McQueen</b> , Sec.	<b>Ruby A. Dautel</b> , A. Sec.	200	300	31	1,795	2,296	4,622	146	32	709	1,200	2,535	Bkrs. Tr., N. Y.; Cont. Ill. N. Bk. & Tr. Co., Chi.; Ind. Tr., Indpls.
"	<b>*LaFayette Savings Bank</b> Jan'34Stmt 71-98 d@†:69	<b>Richard B Sample</b> -----	<b>Thomas Bauer</b> ----- A. E. Stuart	<b>Ward Skinner</b> , Sec.		-----	360	11	2,633	-----	3,004	215	222	300	2,028	239	1st-Merch. N., La Fayette; Merch. N., Indpls.
"	<b>*Tippecanoe Loan &amp; Tr. Co.</b> Dec'33Stmt 71-103 d@†:01	<b>Solomon Loeb</b> -----	<b>Will R. Wood</b> -----	<b>Margaret A. Cheney</b> -----	<b>Helen F. Cheney</b> ----- M. H. Overton, Tr. Off.	50	50	106	1,552	83	1,841	101	6	616	853	265	N. City, N. Y.; City N. Bk. & Tr. Co. and Harris Tr. & Sav., Chi.
"	<b>LaFayette Clearing House</b> ... (Members indicated by a *)	<b>R. C. Houston</b> , Ch.		<b>J. K. Kensinger</b> , Sec. and Tr.		(See pages 61-62-63 f Deposits by Cities, or Number of States, etc.)					National, State and Private Banks, Total						
<b>LaFontaine 604</b> 7 Wabash F17	<b>La Fontaine Bank</b> ...†:05 Jan'34Stmt 71-799	<b>G. B. Sailors</b> -----	<b>C. M. Waggoner</b> -----	<b>A. P. Harper</b> -----		17	16	-----	200	-----	233	113	-----	10	110	-----	Lin. N. Bk. & Tr. Co., Ft. Wayne; Ind. N., Indpls.
<b>Lagrange 1640</b> 7 Lagrange B19	<b>La Grange State Bank</b> Dec'33Stmt 71-498 d@†:03	<b>S. F. Musser</b> -----	<b>E. P. Lombard</b> -----	<b>C. S. Willard</b> -----		100	13	4	464	105	686	82	20	87	441	56	N. City, N. Y.; Cont. Ill. N. Bk. & Tr. Co., Chi.; Ind. N., Indpls.
<b>Lake 8</b> Spencer R8	(See Richland)																



## INDIANA—Continued

Non-Bank Towns with Nearest Banking Point (Indexed Access.), Lawyers, Laws (Indexed) in back of this volume. For Interest Rates, Holidays, etc., see Laws.

TOWN AND COUNTY. County Seats. Fig. Fed. Res. Dist. L is Louisville Br.	Mem. A. B. A. New State Priv. Mem. State B. Ass'n. [Estab. Fed. Res. Depts: T-Trust B-Bond d-Safe Deposit © Savings	PRESIDENT.	VICE-PRESIDENT.	CASHIER.	ASS'T CASHIER.	LIABILITIES. (In Thousands of Dollars)						RESOURCES.					PRINCIPAL CORRESPONDENTS.
						Capital	Surplus	Und. Prof. and or Reserves	Deposits	Other Liabilities	Totals	Cash, Ex. & Due from Bks	U. S. Gov. Securities	Other Securities	Loans & Discounts	Other Resources	
Lanesville 273 81 Harrison P15	Farmers State Bank. @T\$10 Dec'33Stmt 71-801	G. P. Zollman	John W. Shuck	C. H. Stanley	J. J. Zollman	\$ 25	\$ 3		\$ 225		\$ 253	\$ 15		\$ 39	\$ 188	\$ 11	Citiz. Un. N., Lou.
Laotto 319 7 Noble C20	Farmers & Merchants Bank Dec'33Stmt 71-1069	Charles Hosler	Theo. Garstka	F. A. Gause		15	15		70		100	15	\$ 35		45		5 Cont. Ill. N. Bk. & Tr. Co., Chi.; Ft. Wayne N., Ft. Wayne.
Lapaz 375 7 Marshall C13	Farmers State Bank Dec'33Stmt 71-1076 d@T\$15	W. L. Hoover	Edward Heyde	Guy Thayer		25	6	\$ 1	120		152	22	3	23	95		9 1st N., Chi.
Lapel 1140 7 Madison H16	State Bank of Lapel Dec'33Stmt 71-802 d@T\$97	C. W. Martin	J. A. Busby	W. J. Kerr		25	8		127		160	20	4	9	104		23 Chase N., N. Y.; City N. Bk. & Tr. Co., Chi.
La Porte 15,755 7 La Porte B11	<b>FIRST NATIONAL BANK &amp; TRUST CO.</b> Dec'33Stmt 71-179 d@T\$64	H. W. FOX	FRANK J. PITNER LORENZ G. SCHUMM	OTTO A. DROEGE		300	75	15	3,002	\$ 346	3,738	649	431	590	1,900	168	Chase N., N. Y.; 1st N., Chi.; Ind. N., Indpls.
<p>Prompt attention given Collections. Complete Banking and Trust Service.</p> <p>RESOURCES OVER \$3,700,000.</p> <p>ONLY MEMBER FEDERAL RESERVE SYSTEM.</p>																	
" "	LaPORTE LOAN & TRUST CO. Dec'33Stmt 71-183 d@T\$17	Othie Way	John Sievert O. E. Replogle	K. M. Andrew. Sec. and Tr.	E. C. Mueller, A. Sec. and A. Tr.	100	25	25	478		628	116	163	122	205		22 N. City, N. Y.; Cont. Ill. N. Bk. & Tr. Co. and 1st N., Chi.; La Porte Sav., La Porte.
" "	LaPORTE SAVINGS BANK Dec'33Stmt 71-181 @T\$71	Othie Way John Sievert, V. P.	O. E. Replogle K. M. Andrew	K. M. Andrew	E. C. Mueller		255	31	1,640		1,926	277	484	92	995		78 N. City, N. Y.; 1st N. and Cont. Ill. N. Bk. & Tr. Co., Chi.; Fletcher Tr., Indpls.
" "	<b>STATE BANK OF A. P. ANDREW, JR., &amp; SON.</b> @T\$69 Dec'33Stmt	A. L. OSBORN	J. E. HUPP	J. E. HUPP	BURR HUPP H. J. LINK	100	150	30	1,935		2,215	306	400	292	1,126		91 Cent. Han. Bk. & Tr. Co., N. Y.; 1st N., Chi.
<p>A BANK OF EX PERIENCE, STR ENNGTH, CHARA CTER AND SERV ICE. Quick Returns and Personal Service on Collections. SEND US YOUR LA PORTE MATTERS.</p>																	
Laurel 516 7 Franklin K21	Laurel Bank Dec'33Stmt 71-804	(J. J. Reiboldt, Sr.)				10	2		25		37	6		4	16		11 Cent. Tr. Co., Cin.; Cent. State, Connersville.
Lawrenceburg 4072 7 Dearborn L23	American State Bk. Dec'33Stmt 71-395 d@T\$06	A. J. Hassmer	L. F. Rodenberg	A. C. Hassmer	O. W. Fangman	25	50	16	255		346	42	83	7	198		16 Lin. N., Cin.; Ind. N., Indpls.
" "	<b>PEOPLES NATIONAL BANK</b> Dec'33Stmt 71-393 d@T\$81	G. O'BRIEN	A. A. KOCH	O. M. KELLER	C. HUNTER	175	100	25	1,174	175	1,649	446	262	262	657		22 N. City, N. Y.; Fifth Third Un. Tr. Co. and 1st N., Cin.
<p>Complete Banking Service. Special attention given to Collections. OLDEST BANK IN SOUTHEASTERN INDIANA.</p>																	
Lebanon 6445 7 Boone H12	Boone County State Bank Jan'34Stmt 71-325 d@T\$11	Morris Ritchie	L. F. Jones M. C. Long	H. C. Epperson	James Gardner	100	25	9	806	152	1,092	224	144	52	432		240 Chase N., N. Y.; City N. Bk. & Tr. Co., Chi.; Ind. N., Indpls.
" "	Citizens L. & Tr. Co. Dec'33Stmt 71-323 d@T\$99	W. T. Hooton	W. J. De Vol	Paul A. Morris, Sec.		25	10	4	248	408	695	75	25	30	115		450 Union Tr. Co., Indpls.; Merch. N. and Ind. N., Indpls.
Leesburg 371 7 Kosciasko C15	Peoples State Bank d@T\$04 Dec'33Stmt 71-806	G. B. Willis	D. J. Kensinger	D. D. Ferverda		25	9		111		145	30		5	104		6 1st N., Chi.; Marion N., Marion.
Leipsic 134 81 Orange C13	Farmers State Bk. d@T\$20 Dec'33Stmt 71-1183	J. D. McIntire, Ch. of Bd. and Pres.		O. F. Brown		25	5	1	43	14	88	18	5	6	37		22 Citiz. Un. N., Lou.; Bk. of Orleans, Orleans.
Leiters Ford 219 7 Fulton D13	Leiters Ford State Bank Feb'34Stmt 71-807 d@T\$22	J. L. Johnson	O. D. Overmeyer	Martha Rouch	Maurice Winn	25	6	2	92	1	126	12	13		94		7 Cont. Ill. N. Bk. & Tr. Co., Chi.; 1st N., Rochester.



Number under Name of Bank is the New Transit Number given to each bank in U. S. exclusively by The Rand-McNally Bankers' Directory, under the authority of The American Bankers Ass'n.

## INDIANA—Continued

Non-Bank Towns with Nearest Banking Point (Indexed Access.), Lawyers, Laws (Indexed) in back of this volume. For Interest Rates, Holidays, etc., see Laws.

TOWN AND COUNTY.		Mem. A. B. A. New State Priv.	Mem. State B. Ass'n. [Etab.																																																																																																																																																																																																																																																																																																																																																																																																																																																																																																																																																																																																																																																																																																																																																																																																																																																																																																																																																																																																																																																																																																																																																																																																																																																																																																																																																																																																																</
------------------	--	-------------------------------	-----------------------------	--	--	--	--	--	--	--	--	--	--	--	--	--	--	--	--	--	--	--	--	--	--	--	--	--	--	--	--	--	--	--	--	--	--	--	--	--	--	--	--	--	--	--	--	--	--	--	--	--	--	--	--	--	--	--	--	--	--	--	--	--	--	--	--	--	--	--	--	--	--	--	--	--	--	--	--	--	--	--	--	--	--	--	--	--	--	--	--	--	--	--	--	--	--	--	--	--	--	--	--	--	--	--	--	--	--	--	--	--	--	--	--	--	--	--	--	--	--	--	--	--	--	--	--	--	--	--	--	--	--	--	--	--	--	--	--	--	--	--	--	--	--	--	--	--	--	--	--	--	--	--	--	--	--	--	--	--	--	--	--	--	--	--	--	--	--	--	--	--	--	--	--	--	--	--	--	--	--	--	--	--	--	--	--	--	--	--	--	--	--	--	--	--	--	--	--	--	--	--	--	--	--	--	--	--	--	--	--	--	--	--	--	--	--	--	--	--	--	--	--	--	--	--	--	--	--	--	--	--	--	--	--	--	--	--	--	--	--	--	--	--	--	--	--	--	--	--	--	--	--	--	--	--	--	--	--	--	--	--	--	--	--	--	--	--	--	--	--	--	--	--	--	--	--	--	--	--	--	--	--	--	--	--	--	--	--	--	--	--	--	--	--	--	--	--	--	--	--	--	--	--	--	--	--	--	--	--	--	--	--	--	--	--	--	--	--	--	--	--	--	--	--	--	--	--	--	--	--	--	--	--	--	--	--	--	--	--	--	--	--	--	--	--	--	--	--	--	--	--	--	--	--	--	--	--	--	--	--	--	--	--	--	--	--	--	--	--	--	--	--	--	--	--	--	--	--	--	--	--	--	--	--	--	--	--	--	--	--	--	--	--	--	--	--	--	--	--	--	--	--	--	--	--	--	--	--	--	--	--	--	--	--	--	--	--	--	--	--	--	--	--	--	--	--	--	--	--	--	--	--	--	--	--	--	--	--	--	--	--	--	--	--	--	--	--	--	--	--	--	--	--	--	--	--	--	--	--	--	--	--	--	--	--	--	--	--	--	--	--	--	--	--	--	--	--	--	--	--	--	--	--	--	--	--	--	--	--	--	--	--	--	--	--	--	--	--	--	--	--	--	--	--	--	--	--	--	--	--	--	--	--	--	--	--	--	--	--	--	--	--	--	--	--	--	--	--	--	--	--	--	--	--	--	--	--	--	--	--	--	--	--	--	--	--	--	--	--	--	--	--	--	--	--	--	--	--	--	--	--	--	--	--	--	--	--	--	--	--	--	--	--	--	--	--	--	--	--	--	--	--	--	--	--	--	--	--	--	--	--	--	--	--	--	--	--	--	--	--	--	--	--	--	--	--	--	--	--	--	--	--	--	--	--	--	--	--	--	--	--	--	--	--	--	--	--	--	--	--	--	--	--	--	--	--	--	--	--	--	--	--	--	--	--	--	--	--	--	--	--	--	--	--	--	--	--	--	--	--	--	--	--	--	--	--	--	--	--	--	--	--	--	--	--	--	--	--	--	--	--	--	--	--	--	--	--	--	--	--	--	--	--	--	--	--	--	--	--	--	--	--	--	--	--	--	--	--	--	--	--	--	--	--	--	--	--	--	--	--	--	--	--	--	--	--	--	--	--	--	--	--	--	--	--	--	--	--	--	--	--	--	--	--	--	--	--	--	--	--	--	--	--	--	--	--	--	--	--	--	--	--	--	--	--	--	--	--	--	--	--	--	--	--	--	--	--	--	--	--	--	--	--	--	--	--	--	--	--	--	--	--	--	--	--	--	--	--	--	--	--	--	--	--	--	--	--	--	--	--	--	--	--	--	--	--	--	--	--	--	--	--	--	--	--	--	--	--	--	--	--	--	--	--	--	--	--	--	--	--	--	--	--	--	--	--	--	--	--	--	--	--	--	--	--	--	--	--	--	--	--	--	--	--	--	--	--	--	--	--	--	--	--	--	--	--	--	--	--	--	--	--	--	--	--	--	--	--	--	--	--	--	--	--	--	--	--	--	--	--	--	--	--	--	--	--	--	--	--	--	--	--	--	--	--	--	--	--	--	--	--	--	--	--	--	--	--	--	--	--	--	--	--	--	--	--	--	--	--	--	--	--	--	--	--	--	--	--	--	--	--	--	--	--	--	--	--	--	--	--	--	--	--	--	--	--	--	--	--	--	--	--	--	--	--	--	--	--	--	--	--	--	--	--	--	--	--	--	--	--	--	--	--	--	--	--	--	--	--	--	--	--	--	--	--	--	--	--	--	--	--	--	--	--	--	--	--	--	--	--	--	--	--	--	--	--	--	--	--	--	--	--	--	--	--	--	--	--	--	--	--	--	--	--	--	--	--	--	--	--	--	--	--	--	--	--	--	--	--	--	--	--	--	--	--	--	--	--	--	--	--	--	--	--	--	--	--	--	--	--	--	--	--	--	--	--	--	--	--	--	--	--	--	--	--	--	--	--	--	--	--	--	--	--	--	--	--	--	--	--	--	--	--	--	--	--	--	--	--	--	--	--	--	--	--	--	--	--	--	--	--	--	--	--	--	--	--	--	--	--	--	--	--	--	--	--	--	--	--	--	--	--	--	--	--	--	--	--	--	--	--	--	--	--	--	--	--	--	--	--	--	--	--	--	--	--	--	--	--	--	--	--	--	--	--	--	--	--	--	--	--	--	--	--	--	--	--	--	--	--	--	--	--	--	--	--	--	--	--	--	--	--	--	--	--	--	--	--	--	--	--	--	--	--	--	--	--	--	--	--	--	--	--	--	--	--	--	--	--	--	--	--	--	--	--	--	--	--	--	--	--	--	--	--	--	--	--	--	--	--	--	--	--	--	--	--	--	--	--	--	--	--	--	--	--	--	--	--	--	--	--	--	--	--	--	--	--	--	--	--	--	--	--	--	--	--	--	--	--	--	--	--	--	--	--	--	--	--	--	--	--	--	--	--	--	--	--	--	--	--	--	--	--	--	--	--	--	--	--	--	--	--	--	--	--	--	--	--	--	--	--	--	--	--	--	--	--	--	--	--	--	--	--	--	--	--	--	--	--	--	--	----



## INDIANA—Continued

Non-Bank Towns with Nearest Banking Point (Indexed Access.), Lawyers, Laws (Indexed) in back of this volume. For Interest Rates, Holidays, etc., see Laws.

TOWN AND COUNTY. County Seats. Fig. Fed. Res. Dist. is Louisville Br.	Mem. A.B.A. New State Priv. Mem. State B. Ass'n. [Estab. Fed. Res. Depts: T-Trust S-Bond d-Safe Deposit © Savings	PRESIDENT.	VICE-PRESIDENT.	CASHIER.	ASS'T CASHIER.	LIABILITIES. (In Thousands of Dollars)						RESOURCES.					PRINCIPAL CORRESPONDENTS.
						Capital	Surplus	Und.Prof. and or Reserves	Deposits	Other Liabilities	Totals	Cash, Ex. & Due from Bks	U.S. Gov. Securities	Other Securities	Loans & Dis- counts	Other Re- sources	
<b>Madison</b> .....6530 81 Jefferson N19	<b>FIRST NATIONAL BANK</b> Jan'34Stmt 71-282 d@T+2'62	Richard Johnson..	Wm. H. Horaff....	Louis P. Scheik....	J. F. Niesse.....	\$ 100	\$ 35	\$ 4	\$ 717	\$ 102	\$ 958	\$ 173	\$ 181	\$ 305	\$ 252	\$ 47	1st N., N. Y.; 1st N., Cin.; Ind. N., Indpls.; Citiz. Un. N., Lou.
" " "	Madison Safe Dep. & Tr. Co. Dec'33Stmt 71-285 d@T+3'03	John W. Tevis.....	Wm. H. Miller....	John Clements, Tr.	H. L. Lyon, Sec....	75	100	46 (Incl. Res.)	1,057	-----	1,278	90	19	423	678	68	N. Branch, Madison.
" " "	<b>NATIONAL BRANCH BANK</b> Dec'33Stmt 71-281 ©T+1834	<b>JOHN W. TEVIS.....</b>	<b>W. H. MILLER.....</b>	<b>CARL BOCK.....</b>	-----	150	150	18	704	150	1,172	196	187	258	520	11	Chase N., N. Y.; Fletcher Tr. Co. and Merch N., Indpls.; 1st N. and Fifth Third Un. Tr. Co., Cin.; Citiz. Un. N., Lou.
<b>Manilla</b> .....416 7 Rush K17	Citizens Bank.....d@T+3'30 Dec'33Stmt 71-1268	Clyde Whisman....	Fred Gross.....	Rue Miller.....	-----	10	2	3 (Incl. Res.)	75	-----	90	11	4	10	65	-----	Ind. N., Indpls.
<b>Marengo</b> .....806 81 Crawford P12	Marengo State Bank.....©T+3'07 Dec'33Stmt 71-820	C. W. Miller. Ch. of Bd. and Pres.	W. S. Hanger.....	W. J. Hawkins....	S. J. Hawkins....	25	12	(With Surp.)	210	1	248	28	3	1	203	13	Lin. Bk. & Tr. Co. and Lib. Bk. & Tr. Co., Lou.
<b>Marion</b> .....24,496 7 Grant F17	<b>*FIRST NATIONAL BANK IN MARION</b> Dec'33Stmt 71-109 d@T+3'33	<b>ROME T. CALENDER.</b> Ch. of Bd. and Pres.	<b>ROBERT BATTON</b> W. B. STEPHENSON	<b>DARL C. MILLER</b> MARSHALL WILLIAMS Tr. Off.	<b>C. H. SANDERMAN</b> FRANCES WALTERS. A. Tr. Off.	100	20	4 (Incl. Res.)	1,169	399 (Tr. Liability)	1,692	516	340	37	398	401	City N. Bk. & Tr. Co., Chi.; Ind. N., Indpls.
" " "	<b>*MARION NATIONAL BANK OF MARION</b> Dec'33Stmt 71-107 d@T+3'33	<b>T. G. WILSON</b> G. A. BELL, Ch. of Bd.	<b>ELSWORTH HARVEY.</b> V. P. and Tr. Off. M. H. TAYLOR	<b>U. T. GRIFFITH</b> W. E. SHROCK. A. Tr. Off.	<b>G. E. BAKER</b> A. W. DAVIS, Aud.	100 Pf. 350	50	32 (Incl. Res.)	3,430	102	4,064	847	1,431	473	1,003	310	Cent. Han. Bk. & Tr. Co., N. Y.; Cont. Ill. N. Bk. & Tr. Co. and 1st N., Chi.; Ind. N., Indpls.; Far. Dep. N., Pitt.; 5th 3d Un. Tr. Co., Cin.
" " "	South Marion State Bank Dec'33Stmt 71-112 ©T+3'17	Geo. A. Bell.....	Elsworth Harvey..	Chas. M. Gephart..	F. J. Carter.....	25	8	1 (Incl. Res.)	104	-----	138	35	25	4	73	1	Marion N., Marion.
" " "	Marion Clearing House..... (Members indicated by a *)	Geo. W. Bell.....	-----	-----	-----	(See pa Depo sits by	61- 62-63 f Cities, or Num ber of etc.)	-----	-----	-----	Nation al, Stat e and Private Banks, Total	-----	-----	-----	-----	-----	-----
<b>Marshall</b> .....293 7 Parke I7	Citizens State Bank.....T+3'02 Dec'33Stmt 71-822	O. R. Swaim. Ch. of Bd. and Pres.	A. R. Teague.....	Thomas Banta.....	Ruth Hall.....	25	5	1	110	-----	141	29	10	55	44	3	Ind. N. and Am. N., Indpls.
<b>Martinsville</b> .....4962 7 Morgan K12	National Bk. of Martinsville Dec'33Stmt 71-1280 ©T+3'32	E. C. Shireman....	F. T. Singleton....	M. R. Wilson.....	Shelby Green....	50	11 (Incl. Und. Prof.)	3 (Re- serves)	405	50	519	144	128	55	178	14	Ind. N., Indpls.
<b>Mays</b> .....225 7 Rush J19	First National Bank.....d@T+3'07 Dec'33Stmt 71-824	F. M. Hudelson....	B. B. Benner.....	Guy McBride.....	-----	25	25	11	285	25	371	60	127	63	117	4	Fifth Third Un. Tr. Co., Cin.
<b>Medaryville</b> .....610 7 Pulaski D10	The Medaryville State Bk. Dec'33Stmt 71-645 d@T+3'07	O. F. Horner.....	C. S. Horner.....	R. J. Kroft.....	-----	25	25	2 (Incl. Res.)	268	12	332	23	8	89	187	25	Cont. Ill. N. Bk. & Tr., Co., Chi.; Ind. N., Indpls.
<b>Medora</b> .....654 81 Jackson N14	Medora State Bank.....d@T+3'01 Dec'33Stmt 71-622	Neal Matlock.....	H. M. Smith.....	H. O. McCoun....	V. D. Branaman....	45	11	7	111	19	193	14	6	78	82	13	Citiz. Un. N., Lou.
<b>Mentone</b> .....704 7 Kosciusko D15	Farmers State Bank Dec'33Stmt 71-642 d@T+3'92	A. I. Nelson.....	C. M. Tucker.....	K. A. Riner.....	Elmore Fenster- maker	75	40	7	588	37	747	114	-----	101	447	85	Cont. Ill. N. Bk. & Tr., Chi.; Ft. Wayne N., Ft. Wayne; Am. N., Indpls.
<b>Metamora</b> .....792 7 Franklin K20	Farmers Bank.....T+3'10 Dec'33Stmt 71-827	E. Martindale....	H. W. Becht.....	G. M. Lennard....	-----	10	3	2 (Re- serves)	39	4	58	2	-----	1	43	12	1st N., Cin.; Citiz. State, Newcastle.
<b>Metz</b> .....321 7 Steuben B22	*First National Bank.....'33	-----	-----	R. E. Flajshans, Mgr.	-----	(Office of First National Bank, F remont, Ind.)	-----	-----	-----	-----	-----	-----	-----	-----	-----	-----	-----
<b>Mexico</b> .....510 7 Miami E14	Farmers State Bank.....T+3'13 Dec'33Stmt 71-1036	Leroy Graft, Ch. of Bd. and Pres.	A. D. Graft.....	Ora Porter.....	-----	25	11	-----	135	-----	171	36	-----	30	101	4	Northern Tr. Co., Chi.; Merch. N., Indpls.



Number under Name of Bank is the New Transit Number given to each bank in U. S. exclusively by The Rand-McNally Bankers' Directory, under the authority of The American Bankers Ass'n.

## INDIANA—Continued

Non-Bank Towns with Nearest Banking Point (Indexed Access.), Lawyers, Laws (Indexed) in back of this volume. For Interest Rates, Holidays, etc., see Laws.

TOWN AND COUNTY. County Seats. Fig. Fed. Res. Dist. L is Louisville Br.	●Mem. A. B. A. *New \$State Priv. †Mem. State B. Ass'n. [Estab. ◆Fed. Res. Depts: T-Trust B-Bond d-Safe Deposit © Savings	PRESIDENT.	VICE-PRESIDENT.	CASHIER.	ASS'T CASHIER.	LIABILITIES. (In Thousands of Dollars)					RESOURCES.					PRINCIPAL CORRESPONDENTS.	
						Capital	Surplus	Und.Prof. and or Reserves	Deposits	Other Lia- bilities	Totals	Cash,Ex. & Due fromBks	U.S.Gov. Securi- ties	Other Securi- ties	Loans & Dis- counts		Other Re- sources
Michigan City 26,735 7 La Porte A9	*Citizens Bank...dB@T*188 Dec'33Stmt 71-133	C. E. Arnt	A. G. Tillotson A. C. Weiler G. E. Baker	A. C. Weiler	F. F. Harbart	\$ 200	\$ 50	\$ 33	\$ 2,035	-----	\$ 2,318	\$ 349	\$ 105	\$ 605	\$ 1,136	\$ 123	Chase N., N. Y.; Cont. Ill. N. Bk. & Tr. Co., Chi.; Ind. N., Indpls.
"	<b>*FIRST NATIONAL BANK</b> Dec'33Stmt 71-132 dB@T*73	W. W. VAIL	G. P. ROGERS	H. W. HUNZIKER, Cash. and Tr. Off.	FRED C. BARTELS, A. Tr. Off.	125	25	9	1,597	\$ 100	1,856	309	287	406	690	164	1st N., N. Y. and Chi.
<b>"OLDEST BANK IN THE CITY"</b> Prompt Attention given Bill of Lading Drafts and other Collections.																	
"	*MERCHANTS NATIONAL BK. Dec'33Stmt 71-135 dB@T*09	R. F. GARRETTSON	GEO. B. JOHNSON	C. L. TAYLOR		100	25	14	723	129	991	223	155	159	324	130	Chase N., N. Y.; Cont. Ill. N. Bk. & Tr. Co., Chi.
"	*Mich. City Tr. & Sav. Bk. Dec'33Stmt 71-134 dB@T*03	G. T. Vail	A. C. Heitschmidt	D. A. Gutzsell, Sec. and Tr.		100	36	(With Surp.)	640	44	820	106	53	104	442	115	N. City, N. Y.; Cont. Ill. N. Bk. & Tr. Co., Chi.
"	*Peoples State Bank Dec'33Stmt 71-136 dB@T*25	H. F. Keppen E. W. David, V.P	G. C. Bull W. A. Zahndt	W. E. White		100	16	(With Surp.)	186	14	316	40	41	49	116	70	Irv. Tr. Co., N. Y.; 1st N., Chi.; Am. N., Indpls.
"	Michigan City Clearing Hse. (Membership indicated by a *)	W. W. Vail	C. E. Arnt	H. W. Hunziker, Mgr.		(See pa Depo	ges 61- sits by	62-63 f Cities,	or Num States,	ber of etc.)	Nation al, Stat	e and	Private	Banks,	Total		
Middlebury...656 7 Elkhart A16	First State Bank...dB@T*10 Dec'33Stmt 71-829	Ellsworth Varns T. S. Blough, Ch. of Bd.	F. A. Walker	Daniel Franz	Maude I. Miller	50	50	17 (Incl. Res.)	345	-----	462	51	50	1	343	17	City N. Bk. & Tr. Co., Chi.; Salem Bk. & Tr. Co., Goshen.
Middletown...1348 7 Henry I18	Farmers State Bk.dB@T*83 Dec'33Stmt 71-830	F. A. Wisehart, Ch. of Bd. and Pres.	C. J. Pickering	F. H. Hagenbuch		30	29	-----	240	35	334	50	-----	42	192	50	Cent. Tr. Co., Cin.; Ind. N. and Am. N., Indpls.
Milan...877 7 Ripley M21	<b>THE STATE BANK OF MILAN</b> Dec'33Stmt 71-831 dB@T*99	{ Unexcelled Faci- lities—Efficient S ervice Assured. 15 CENTS sent t o us with each S ight Draft for pres entation, and 25 CENTS for ea ch credit report i nsures prompt, p ersonal attention .	G. W. TOOLE	T. W. LAWS	R. H. BORDERS	35	23	(With Surp.)	501	27	586	42	-----	31	496	17	1st N. and Ffth Third Un. Tr. Co., Cin.; Am. N., Indpls.
Milford...869 7 Kosciusko C15 Miller Millersburg...344 7 Elkhart B17	Citizens State Bank dB@T*20 Dec'33Stmt 71-1185 (See Gary) Salem Bank & Trust Co. 71-1274dB@T*31		J. B. Neff F. S. Keehn, Ch.	Carl Gawthrop	J. R. Robison	Clarice L. Hall	25	4	-----	103	-----	132	25	6	7	72	22
Milford...869 7 Kosciusko C15 Miller Millersburg...344 7 Elkhart B17	First National Bank dB@T*07 Dec'33Stmt 71-834	F. E. Bye	S. M. Walts	R. E. Jackson	H. W. Bye	25	5	-----	182	25	237	19	17	1	190	10	Lin. Bk. & Tr. Co., Lou.
Milroy...770 7 Rush K19	First National Bank Dec'33Stmt 71-1169 dB@T*22	John E. Booth	D. F. Jackman	Lawrence Pearce		50	-----	2	67	50	169	19	54	4	70	22	Merch. N., Indpls.
Milton...612 7 Wayne J21	Washington Township Bank Dec'33Stmt 71-1186 dB@T*20	R. E. Swallow	Paul T. Caldwell	C. V. Pitman		10	2	-----	95	-----	107	26	19	5	50	7	Fayette Bk. & Tr. Co., Connorsville, Ind.
Mishawaka...28,630 7 St. Joseph B14	First National Bank Dec'33Stmt 71-160 dB@T*95	Fred N. Smith	A. J. Major	Donald B. Smith	Francis E. Walters	100	110	23 (Incl. Res.)	1,631	100	1,964	617	260	737	186	164	Cent. Han. Bk. & Tr., N. Y.; Cont. Ill. N. Bk. & Tr., Chi.; Ind. N., Indpls.
"	First Trust & Sav. Bank Dec'33Stmt 71-161 dB@T*05	Fred N. Smith	A. J. Major	Donald B. Smith, Sec. and Tr.	Dean H. Swadener, A. Sec.	100	110	25	1,852	536	2,623	139	-----	652	1,507	325	Cent. Han. Bk. & Tr., N. Y.; Cont. Ill. N. Bk. & Tr., Chi.; Ind. N., Indpl.
"	North Side Trust & Sav. Bk. Dec'33Stmt 71-163 dB@T*07	Fred N. Smith	A. J. Major	W. H. Curtis	H. C. Doolittle	100	110	15 (Incl. Res.)	781	192	1,198	173	-----	235	630	160	Cent. Han. Bk. & Tr. Co., N. Y.; Cont. Ill. N. Bk. & Tr. Co., Chi.
"	West End State Bank Dec'33Stmt 71-164 dB@T*20	L. P. Van Rie	Victor DeMeester Ernest Beebe	Arthur F. Wolf	Chas Van De Walle	50	5	4	373	38	470	20	-----	283	147	20	Gty. Tr., N. Y.; City N. Bk. & Tr., Chi.; 1st N., Mishawaka.



## INDIANA—Continued

Non-Bank Towns with Nearest Banking Point (Indexed Access.), Lawyers, Laws (Indexed) in back of this volume. For Interest Rates, Holidays, etc., see Laws.

TOWN AND COUNTY. County Seats. Fig. Fed. Res. Dist. [Is Louisville Br.]	●Mem. A.B.A. New State Bank †Mem. State B. Ass'n. [Established] ◆Fed. Res. Depts: T-Trust B-Bond d-Safe Deposit © Savings	PRESIDENT.	VICE-PRESIDENT.	CASHIER.	ASS'T CASHIER.	LIABILITIES. (In Thousands of Dollars)						RESOURCES.					PRINCIPAL CORRESPONDENTS.
						Capital	Surplus	Und. Prof. and or Reserves	Deposits	Other Liabilities	Totals	Cash, Ex. & Due from Bks	U.S. Gov. Securities	Other Securities	Loans & Discounts	Other Resources	
Mitchell..... 3226 81 Lawrence N11	The Bank of Mitchell. •†\$82 Dec'33Stmt 71-408	N. L. Moore .....	Harry Chapple .... W. H. Weitknecht	M. N. Moore .....	.....	\$ 25	\$ 17	\$ 1	\$ 379	.....	\$ 422	\$ 131	\$ 22	\$ 27	\$ 215	\$ 27	Guaranty Tr. Co., N. Y.; 1st N., Chi.; 1st N., Cin.
" .....	First National Bank d†\$03 Dec'33Stmt 71-409	Frank Chastain....	C. M. Braman..... W. E. Stipp	L. B. Sanders .....	John R. Stroud....	25	20	1	241	\$ 65	352	28	77	28	175	44	Cont. Ill. N. Bk. & Tr. Co., Chi.; Citiz.-Un. N., Lou.; Am. N., Indpls.
Modoc..... 236 7 Randolph 121	Peoples Loan & Trust Co. 71-837 d©†\$02	.....	.....	C. V. Johnson. Acting Manager	.....	(Branch of Peoples Loan & Trust Co., Winchester, Ind.)										.....	Ind. N., Indpls.
Mohawk..... 178 7 Hancock 116	Mohawk State Bank... d†\$20 Feb'34Stmt 71-1038	M. S. Wright. Ch. of Bd. and Pres.	W. E. Bussell.....	C. V. Brooks.....	.....	25	5	.....	109	1	140	32	14	9	80	5	Merch. N., and Ind. N., Indpls.
Monroeville..... 897 7 Allen D23	First Citizens State Bk. Jan'34Stmt 71-840 d©†\$92	J. W. Nail. Ch. of Bd. and Pres.	E. A. Hoffman.....	W. H. Cook.....	.....	40	16	(With Surp.)	225	11	292	48	3	43	126	72	Cont. Ill. N. Bk. & Tr. Co., Chi.; Ft. Wayne N., Ft. Wayne.
Monterey..... 283 7 Pulaski D11	First National Bank Dec'33Stmt 71-842 d©†\$10	V. E. Follmar. Ch. of Bd. and Pres.	C. B. Keitzer.....	C. B. Keitzer.....	Margaret Kleckner Lucy Guise	25	12	3	250	25	315	40	28	78	163	6	Cont. Ill. N. Bk. & Tr. Co., Chi.
Montezuma..... 1292 7 Parke J6	First State Bank... d©†\$32 Dec'33Stmt 71-526	J. E. Hancock..... W. P. Montgomery. Ch.	.....	Lora Reeder.....	.....	25	5	4	236	.....	270	58	2	58	129	23	1st N., Chi.; Ind. N., Indpls.; Terre Haute 1st N., Terre Haute.
Monticello..... 2331 7 White E9	STATE & SAVINGS BANK Dec'33Stmt 71-465 d©†\$32	S. A. Carson.....	C. H. Gladden .....	B. Van Voorst.....	D. H. Moorhous ..	63	10	10	576	1	660	90	40	104	404	22	Guaranty Tr. Co., N. Y.; Cont. Ill. N. Bk. & Tr. Co., Chi.; Ind. N., Indpls.
Montmorenci. 361 7 Tippecanoe G8	Montmorenci Bank... ©†\$10 Dec'33Stmt 71-844	J. E. Marshall.....	Wm. Burkle.....	W. O. Smith.....	.....	25	.....	1	120	7	153	9	3	.....	136	5	Ind. N., Indpls.; 1st Merch. N., La Fayette.
Mooreland..... 384 7 Henry 119	Farmers State Bank... d†\$28 Dec'33Stmt 71-1082	Gilbert Conwell. Ch. of Bd. and Pres.	C. Burt.....	H. L. Williams.....	.....	25	5	1	81	6	118	27	.....	.....	80	11	1st N. and Citiz. State, Newcastle.
Moore Hill..... 349 7 Dearborn M21	Moore Hill State Bank... †\$05 Dec'33Stmt 71-846	C. M. Bowers.....	J. W. French.....	O. M. Shockley .....	.....	25	15	2	154	3	199	24	19	37	108	11	5th 3rd Un. Tr. and Cent. Tr. Cin.; Am. N., Indpls.
Mooreville..... 1910 7 Morgan K13	Citizens Bank... d©†\$31 Dec'33Stmt 71-522	C. H. White.....	E. T. Albertson....	O. G. Couch.....	R. S. Moon.....	25	12	5 (Incl. Res.)	149	6	197	69	.....	43	73	12	Ind. N. and Merch. N., Indpls.
Morgantown... 748 7 Morgan K13	First State Bank... ©†\$29 Jan'34Stmt 71-847	J. E. Carter..... T. A. Lake, Ch.	M. G. Murphy.....	W. W. Hickman .....	.....	25	5	1	86	.....	117	18	.....	3	92	4	City N. Bk. & Tr. Co., Chi.; Am. N., Indpls.
Morocco..... 1006 7 Newton E6	Morocco State Bank... d•\$10 Dec'33Stmt 71-600	A. J. Law.....	.....	Van E. Cox.....	J. E. Best.....	25	5	20 (Incl. Res.)	275	.....	325	98	.....	12	202	13	1st N. and Cont. Ill. N. Bk. & Tr. Co., Chi.
Morristown... 608 7 Shelby J17	Union State Bank... d©†\$94 Dec'33Stmt 71-848	S. T. Myer.....	Arthur Bass.....	F. E. Harcourt .....	Marie Harcourt....	25	23	(With Surp.)	182	35	265	109	.....	30	110	16	Lin. N., Cin.; Ind. N. and Am. N., Indpls.
Mt. Summit... 274 7 Henry 118	Citizens State Bank... d©†\$33 71-850	.....	.....	H. C. Shively, Mgr.	.....	(Branch of Citizens State Bank, Newcastle, Ind.)										.....	Citiz. State, Newcastle.
Mt. Vernon... 5035 8 Posey R3	Peoples Bank & Trust Co. Dec'33Stmt 71-818 d©†\$08	F. L. Keck.....	M. W. Fuhrer.....	J. E. Kelley..... E. F. Bamberger	Wm. H. Peters.....	100	50	51	2,156	42	2,399	242	90	489	1,562	16	Chase N., N. Y.; Cont. Ill. N. Bk. & Tr., Chi.; Old N., Evansville.



Number under Name of Bank is the New Transit Number given to each bank in U. S. exclusively by The Rand-McNally Bankers' Directory, under the authority of The American Bankers Ass'n.

## INDIANA—Continued

Non-Bank Towns with Nearest Banking Point (Indexed Acces.). Lawyers, Laws (Indexed) in back of this volume. For Interest Rates, Holidays, etc., see Laws.

TOWN AND COUNTY. County Seats. Fig. Fed. Res. Dist. L is Louisville Br.	Mem. A. B. A. New State Priv. Mem. State B. Ass'n. (Estab. Fed. Res. Depts: T-Trust B-Bond d-Safe Deposit S-Savings	PRESIDENT.	VICE-PRESIDENT.	CASHIER.	ASS'T CASHIER.	LIABILITIES. (In Thousands of Dollars)						RESOURCES.						PRINCIPAL CORRESPONDENTS.
						Capital	Surplus	Und. Prof. and or Reserves	Deposits	Other Liabilities	Totals	Cash, Ex. & Due from Bks	U. S. Gov. Securities	Other Securities	Loans & Discounts	Other Resources		
<b>Mulberry</b> ..... 875 7 Clinton G11	Farmers State Bank Dec'33Stmt 71-1266 d@T:13'30	J. A. Kent, Ch. of Bd. and Pres.	J. I. Bryan	W. S. Weaver	Faye A. Leibenguth	\$ 25	\$ 5		\$ 161		\$ 191	\$ 60	\$ 21	\$ 43	\$ 64	\$ 3	Fowler Bk. City Tr., La Fayette; Fletcher Tr., and Ind. N., Indpls.	
<b>Muncie</b> ..... 46,548 7 Delaware H18	<b>*MERCHANTS NATIONAL BANK</b> Dec'33Stmt 71-65 d@T:13'75 <b>*MERCHANTS TR. &amp; SAV. CO.</b> Dec'33Stmt 71-69 d@T:13'20	F. B. BERNARD EUGENE VATET, Ch. of Bd. R. H. MYERS, Asst. to Pres.	F. D. ROSE C. C. WINGATE	B. F. SHROYER E. E. SPENCER, Mgr. Bond Dept.	R. H. MYERS E. E. SPENCER J. C. MANSFIELD	450	113	\$ 84 (Incl. Res.)	5,684	\$ 951	7,282	1,757	2,009	1,013	2,285	218	Chase N., N. Y.; Cont. Ill. N. Bk. & Tr. Co., Chi.; Fletcher Tr. Co., Indpls.; 1st N., Cin.	
SEND YOUR MUNCIE BUSINESS DIRECT TO US. COMBINED RESOURCES OVER \$13,000,000.00. COMBINED INVESTED CAPITAL OVER \$800,000.00.																		
"	"	O. W. Storer		Beatrice L. Bruton		225	56	83 (Incl. Res.)	2,403	2,966	5,733	704	25	175	1,695	3,134	Guaranty Tr. Co., N.Y.; 1st N., Chi.; Merch. N., Muncie.	
"	"	Muncie Banking Co. Dec'33Stmt 71-1193 d@T:13'05				10	11		299	7	327	111	20	57	132	7	Cont. Ill. N. Bk. & Tr. Co., Chi.; Un. Tr. Co., Indpls.	
"	"	Muncie Clearing House (Members indicated by a*)	F. B. Bernard	J. L. Kimbrough F. D. Rose	R. G. Isenbarger, Sec. and Tr.	(See pa Depo sits by	61- 62-63 f or Num ber of etc.)				Nation al, Stat e and Private Banks, Total							
<b>Napoleon</b> ..... 550 7 Ripley L20	The Napoleon State Bk. 71-851 Dec'33Stmt 71-851	Chas. H. Steuri, Ch. of Bd. and Pres.	Edw. H. Fox	F. M. McClanahan	E. V. McClanahan	25	5	1 (Incl. Res.)	80		111	11	2	7	86	5	Fifth Third Un. Tr. Co., Cin.	
<b>Nappanee</b> ..... 2957 7 Elkhart O15	<b>FARMERS &amp; TRADERS BK.</b> Dec'33Stmt 71-449 d@T:13'84	{ FRANK COPPES OUR POLICY: Prompt and efficient service in every department. Collections presented promptly and remitted for on day of Payment.	CHAS. MUTSCHLER	F. E. COPPES	F. A. MILLER	80	13		263	19	375	59	8	70	193	45	Cont. Ill. N. Bk. & Tr. Co., Chi.; Mellon N., Pitt.; Old 1st N. Bk. & Tr. Co., Ft. Wayne.	
"	"	Farmers Loan & Trust Co. Dec'33Stmt 71-1214 d@T:13'22	J. S. Slabaugh	B. A. Uline	Edward A. Strope	25		3	75		103	27		9	56	11	City N. Bk. & Tr. Co., Chi.; Salem Bk. & Tr. Co., Goshen.	
<b>Nashville</b> ..... 369 7 Brown L13	Nashville State Bank Dec'33Stmt 71-852 d@T:13'05	J. L. Tilton, Ch. of Bd. and Pres.	Hancher Campbell	Wm. L. Coffey	O. E. Kelp	25	28	(With Surp.)	128		181	41	1	36	96	7	Cont. Ill. N. Bk. & Tr. Co., Chi.; Ind. N., Indpls.	
<b>New Albany</b> 25,819 8 L Floyd P15	American Bank Dec'33Stmt 71-94	S. J. Elsby	J. H. Mogan	C. M. Hammond	J. B. Williamson	35		1	105		141	92		1	48		N. City, N. Y.; Citiz. Un. N. and Lin. Bk. & Tr. Co., Lou.	
"	"	*Floyd County Bk. d@T:13'07 Dec'33Stmt 71-93	R. W. Harris	H. H. Hartman	Chas. L. Vernia	100	22	32	1,094	2	1,250	239	11	188	681	131	Chem. Bk. & Tr., N. Y.; Citiz.-Un. N., Lou.; Fletcher Tr., Indpls.	
"	"	*Mutual Trust & Deposit Co. Dec'33Stmt 71-92 d@T:13'04	George Borgerding O. C. Barth, Ch.	O. C. Barth	Frank P. Clipp, Cash., Sec., and Tr.	100	100	158 (Incl. Res.)	882	348	1,588	123	25	319	937	184	Chase N., N. Y.; Cont. Ill. N. Bk. & Tr., Chi.; Citiz. Un. N., Lou.	
"	"	<b>*NEW ALBANY NAT'L BANK</b> 71-89 d@T:13'65	{ J. H. SHINE, Ch. of Bd. and Pres. Special attention (Please send 15c with each sight dr aft for presentati	HAROLD McCULLOCH W. W. SCHWANINGER n given Bill of La ding drafts, Cash and Time Items. on and 25c for Cre dit Re ports.	J. M. ELLIOTT P. W. MAIN	(Oper ating o n restr icted b asis u nder C on serv ator H arold McCu lloch, appointed by the Comp												
"	"	*New Albany Tr. Company Dec'33Stmt 71-91 d@T:13'90	Chas. D. Knoefel	Walter A. Gadiant	J. F. Enslinger	150	145	5	853	231	1,384	15		160	1,115	94	Lin Bk. & Tr. Co., Lou.	
"	"	*Second Nat'l Bk. d@T:13'74 71-90	G. A. Newhouse	R. W. Morris	F. N. Fongerousse I. F. Wilcox, A. C.	(Oper ating o n restr icted b asis u nder C on serv ator F. N. Fou gerous se, app ointed by the Comptroller												
"	"	New Albany Clearing House (Members indicated by a*)	R. W. Harris			(See pa Depo sits by	61- 62-63 f or Num ber of etc.)				Nation al, Stat e and Private Banks, Total							



## INDIANA—Continued

Non-Bank Towns with Nearest Banking Point (Indexed Access.), Lawyers, Laws (Indexed) in back of this volume. For Interest Rates, Holidays, etc., see Laws.

TOWN AND COUNTY. County Seats. Fig. Fed. Res. Dist. Is Louisville Br.	●Mem. A.B.A. *New State Priv. †Mem. State B. Ass'n. [Etab. ◆Fed. Res. Depts.: T-Trust B-Bond d-Safe Deposit © Savings	PRESIDENT.	VICE-PRESIDENT.	CASHIER.	ASS'T CASHIER.	LIABILITIES. (In Thousands of Dollars)						RESOURCES.						PRINCIPAL CORRESPONDENTS.
						Capital	Surplus	Und.Prof. and or Reserves	Deposits	Other Li- abilities	Totals	Cash, Ex. & Due from Bks	U.S. Gov. Securi- ties	Other Securi- ties	Loans & Dis- counts	Other Re- sources		
New Augusta...310 7 Marion I 13	The New Augusta State Bank Dec'38Stmt 71-880 d@t\$11	J. N. Gullefer	E. W. Johnson	R. E. Huffman	S. Coble	\$ 25	\$ 25		\$ 205		\$ 255	\$ 56	\$ 7	\$ 11	\$ 175	\$ 6	Ind. N., Indpls.	
Newburgh...1262 8 Warrick R6	Newburgh State Bank Dec'38Stmt 71-1206 d@t\$21	T. D. Scales	Chas. W. Brizius	Wm. Ellerbusch, Jr.	Jane Schumacher	25	10	\$ 9	104	\$ 43	191	17		16	126	32	Citiz. N., Evansville.	
New Carlisle...718 7 St. Jos. A13	First National Bk. d@t\$1900 Dec'38Stmt 71-855	A. R. Brummitt, Sr.	E. J. Sandmeier Wm. J. Hooton	A. R. Brummitt, Jr.	B. H. Bate W. W. Brummitt	25	13	1	162	25	226	36	40	18	124	8	1st N., Chi.; Merch. N. So. Bend.	
Newcastle...14,027 7 Henry I 19	Citizens State Bank Dec'38Stmt 71-208 d@t\$73	H. E. Jennings	Frank Pence N. G. Jones R. H. McIntyre E. G. Scotten	J. R. Millikan	Ora Morris	180	222	(With Surp.)	1,615	56	2,073	384	110	158	1,255	166	Ind. N., Indpls.; 1st N., Cin.	
" " "	First National Bank Jan'34Stmt 71-207	W. P. Jennings		Ray Davis		100	20	(Re- serves)	603		725	304	236	74	104	7	Gty. Tr. Co., N. Y.; 5th 3d Un. Tr., Cin.; Ind. N., Indpls.	
New Harmony...1022 8 Posey Q3	New Harmony National Bank Dec'38Stmt 71-564 d@t\$31	E. E. Elliott, Ch. of Bd. and Pres.	E. E. Boyer	M. A. Perry	Roy Ward C. M. Kemmerling	40	10	8	386	40	484	59	64	14	317	30	Old N. and N. City, Evansville.	
New Haven...1702 7 Allen D22	Peoples State Bank. d@t\$16 Dec'38Stmt 71-1099	C. G. Vonderau, Ch. of Bd. and Pres.	Wm. H. Federspiel	H. D. Shoppmann	H. Melcher	32	10	1	244	18	305	42	4	52	175	32	1st N., Chi.; Lin. N. Bk. & Tr. Co., Ft. Wayne.	
New Lisbon...195 7 Henry J19	Citizens State Bank...@t\$33 71-857			Mrs. F. Hallgarth		(Branch of Citizens State Bank, Newcastle, Ind.)											Citiz. State, Newcastle.	
New Market...330 7 Montgomery I9	Farmers State Bank. d@t\$03 Dec'38Stmt 71-853	A. J. Armantrout	F. M. Saylor	E. W. Yount		25	26	(With Surp.)	103		154	25	7	34	85	3	Cont. Ill. N. Bk. & Tr., Chi.; Elston Bk. & Tr., Crawfordsville.	
New Palestine...456 7 Hancock J16	New Palestine Bank...@t\$97 Dec'38Stmt 71-859	B. G. Faut	C. J. Richman	W. G. Jacobi		25	3	4	187		231	22	27	2	167	13	Fifth Third Un. Tr. Co., Cin.; Ind. N., Indpls.	
New Paris...431 7 Elkhart B15	New Paris State Bank Dec'38Stmt 71-860 d@t\$11	D. H. Fisher	W. S. Cline	C. E. Kaser	Cecil A. Robinson	25	5		96	1	127	35		7	75	10	Cont. Ill. N. Bk. & Tr. Co., Chi.; Salem Bk. & Tr. Co., Goshen.	
New Point...342 7 Decatur L20	First State Bank...@t\$12 Dec'38Stmt 71-861	Charles Risinger	Edw. A. Buckley	E. F. Baas		25	20	(Incl. Res.)	180	7	245	19	1	87	128	10	5th 3d Un. Tr. Co., Cin.; 3d N., Greensburg.	
Newport...777 7 Vermillion I7	The Citizens State Bank Dec'38Stmt 71-639 d@t\$05	W. M. Hegarty	S. V. Morgan	V. N. Asbury		50	13	2	162		227	87	15		123	2	Cont. Ill. N. Bk. & Tr. Co., Chi.; Ind. N. and Am. N., Indpls.	
" " "	R. H. Nixon & Co.'s Bank Dec'38Stmt 71-638 @t\$72	H. V. Nixon		B. R. Nixon		30	15		232		277	97	17	22	113	28	1st N., Chi.; Un. Tr. Co., Indpls.; Terre Haute 1st N., Terre Haute.	
New Ross...350 7 Montgomery I11	Farmers State Bank d@t\$20 Dec'38Stmt 71-1153	T. J. Porter	G. W. Rowe	M. L. Nees		25	3	3	60	11	102	8			80	14	Ind. N., Indpls.; Elston Bk. & Tr. Co., Craw- fordsville.	
New Salem...214 7 Rush K19	New Salem Bank...d@t\$17 Dec'38Stmt 71-1116	Sylvester Gwinnup	J. Frank Wilson	Ross W. Miles	Doris K. Miles	10	3	(With Surp.)	64		77	16	2	3	55	1	Ind. N., Indpls.	
Newtown...264 7 Fountain H8	Newtown Bank...@t\$05 Dec'38Stmt 71-864	W. V. Stanfield	J. R. Campbell	D. B. Gray	Ruth Aydelotte	10	25	3	112		150	25	8		105	12	Cent. N., Attica.	
New Washington 81 Clark O18 300	New Washington State Bank Dec'38Stmt 71-865 @t\$03	S. L. Ross	W. H. Boles	W. T. Dunlevy	F. J. Waters	25	7	1	128	7	168	7			158	3	Citiz. Un. N., Lou.; Clark Co. State, Jeffer- sonville.	
Noblesville...4811 7 Hamilton I16	AMERICAN NATIONAL BANK Dec'38Stmt 71-347 d@t\$10	J. C. Craig	C. E. Johns A. R. Haas	B. F. McLaughlin	O. E. Lake	50	40	22 (Incl. Res.)	741	50	903	251	141	51	427	33	Chase N., N. Y.; 1st N., Chi.; Ind. N. and Am. N., Indpls.	
" " "	Wainwright Trust Co. Feb'34Stmt 71-345 d@t\$01	A. H. Baker	N. C. Neal	W. A. Cresson, Sec. and Tr.	Roy Heiny, A. Sec.	100	7	(With Surp.)	25	333	465	23		2	49	391		
North Judson 1348 7 Starke D11	American State Bank Dec'38Stmt 71-866 d@t\$27	P. O. Englerth	L. E. Mosher	G. N. Peterson	H. G. Rozhon J. S. Lightcap F. H. Vanek	50		9	585	20	664	78	10	78	422	76	Cent. Han. Bk. & Tr. Co., N. Y.; Cont. Ill. N. Bk. & Tr. Co., Chi.	
North Madison 573 81 Jefferson N19	North Madison State Bank Jan'34Stmt 71-1107 d@t\$16	E. E. Jackson M. C. Boerner, Ch.	Geo. S. Trinkle	Mary A. Brown		25	2	(With Surp.)	66		93	18		21	45	9	Fifth Third Un. Tr. Co., Cin.; Am. N., Indpls.; N. Branch, Madison.	



Number under Name of Bank is the New Transit Number given to each bank in U. S. exclusively by The Rand-McNally Bankers' Directory, under the authority of The American Bankers Ass'n.

## INDIANA—Continued

Non-Bank Towns with Nearest Banking Point (Indexed Access.), Lawyers, Laws (Indexed) in back of this volume. For Interest Rates, Holidays, etc., see Laws.

TOWN AND COUNTY. •County Seats. Fig. Fed. Res. Dist. L is Louisville Br.	Mem. A. B. A. New State Priv. Mem. State B. Ass'n. [Etab. Fed. Res. Depts. T-Trust B-Bond d-Safe Deposit © Savings	PRESIDENT.	VICE-PRESIDENT.	CASHIER.	ASS'T CASHIER.	LIABILITIES. (In Thousands of Dollars)						RESOURCES.					PRINCIPAL CORRESPONDENTS.
						Capital	Surplus	Und.Prof. and or Reserves	Deposits	Other Li- abilities	Totals	Cash, Ex. & Due from Bks	U.S. Gov. Securi- ties	Other Securi- ties	Loans & Dis- counts	Other Re- sources	
North Manchester 7 Wab. C15 2765	INDIANA LAWRENCE BANK & TRUST CO. Dec'33Stmt 71-439 d@T\$'29	CALVIN ULREY A. I. URSCHEL Ch. of Bd. According to ru Plain sight dra accompanied b	A. L. ULREY J. H. MILLER	A. I. URSCHEL	MILDRED HEETER M. F. ADAMS, Sec.	\$ 125	\$ 15	\$ 21	\$ 1,165	\$ 24	\$ 1,350	\$ 334	\$ 40	\$ 285	\$ 626	\$ 65	N. City, N. Y.; Cont. Ill. N. Bk. & Tr. Co., Chi.; Ind. N., Indpls.
North Salem 466 7 Hendricks 112	North Salem State Bank Dec'33Stmt 71-868	John M. Smith Ch. of Bd. and Pres.	Geo. E. Wendling	T. W. Owen	Fred T. Smith	30	9		91	10	140	24	13	10	90	3	Live Stock Ex. and Ind. N., Indpls.
North Vernon 2989 7 Jennings M17	First National Bank Dec'33Stmt 71-420 d@T\$'91	W. R. Fall	H. C. Meloy	E. H. Lange	R. Hinchman	60	60	15 (Incl. Res.)	596	60	791	125	126	343	148	49	Chase N., N. Y.; Cont. Ill. N. Bk. & Tr. Co., Chi.; 1st N., Cin.
" " "	Union Bank & Trust Co. Dec'33Stmt 71-419 d@T\$'32	John Clerkin Ch. of Bd. and Pres.	F. Robinson	A. E. Siener	Arthur Ferguson Alice Davenport	100	15	17 (Incl. Res.)	356	30	518	60	18	78	322	40	1st N., Cin.
North Webster 416 7 Kosciusko C16	Farmers State Bank Dec'33Stmt 71-1101	Albert Garber Ch. of Bd. and Pres.	R. B. Allison	G. W. Lambert	L. N. House, Sec.	25	6	3	71	11	116	9	4		96	7	Cont. Ill. N. Bk. & Tr. Co., Chi.; Lake C. Bank, Warsaw.
Oakland City 2842 8 Gibson P7	First National Bank Dec'33Stmt 71-445	Alvin Wilson	J. T. Wilson	R. W. Geise		90	13	3	601	49	756	63	90	142	390	71	N. City, N. Y.; Cont. Ill. N. Bk. & Tr. Co., Chi.; N. City, Evansville.
Oaklandon 375 7 Marion I16	Oaklandon State Bank Dec'33Stmt 71-1120 d@T\$'17	Gus E. Smith	C. J. Kneer	H. E. Childress	Edgar Mock	25	10	6	163	11	215	55	5	35	120		Merch. N. and Am. N., Indpls.
Oaktown 771 8 Knox N6	Oaktown Bank Dec'33Stmt 71-869	L. L. Blann Ch. of Bd. and Pres.	T. W. Osborn	Starner Bond	L. T. Stevens Clarence Blann	40	17	11	220		288	40	14	43	179	12	Am. N., Vincennes; Flet- cher Tr. Co., Indpls.
Odon 981 8 Daviess N9	Farmers Bank Dec'33Stmt 71-1045	Marshall Cooper Ch. of Bd. and Pres.	O. W. Summerville	C. E. Cooper	Nettie Cooper	10	14	(With Surp.)	158		182	48	25	3	102	4	Chase N., N. Y.; Ind. N., Indpls.; Peo. N. Bk. & Tr. Co., Wash., Ind.
" " "	First National Bank Dec'33Stmt 71-870	W. T. Dearmin Ch. of Bd. and Pres.	A. A. Lane	A. F. Hindman	Ada Deal	50	13	3 (Incl. Res.)	173	50	289	88	89	3	95	14	Ind. N., Indpls.; Wash. N., Wash., Ind.
Oldenburg 575 7 Franklin L21	Farmers & Merch. State Bank Dec'33Stmt 71-871 d@T\$'19	F. B. Moormann Leonard Blank, Ch.	J. G. Oesterling	R. J. Bacus	H. R. Heppner	25	5	3	130	6	169	18	26	47	71	7	1st N., Cin.; Ind. N., Indpls.
Orleans 1422 8L Orange O12	Bank of Orleans Dec'33Stmt 71-544	R. M. Jenkins	R. M. Jenkins D. K. McCart	O. R. Moss	H. A. Tegarden	30	35	5	314		384	48	32	81	203	20	Cont. Ill. N. Bk. & Tr. Co., Chi.; Citiz. Un. N., Lou.
Osgood 1173 7 Ripley M10	RIPLEY COUNTY BANK Dec'33Stmt 71-581 d@T\$'87	C. L. KING 15 CENTS sent 25 CENTS for e	W. D. ROBINSON OLDEST BANK IN to us with each s light draft for pre insures prompt,	W. C. LESLIE RIPLEY COUN TY.	J. H. BOWEN sentation, and personal attentio n.	50	60	27	1,113		1,250	144	265	92	743	6	Chase N., N. Y.; Cont. Ill. N. Bk. & Tr. Co., Chi.; 2d N., Cin.; Merch. N., Indpls.
Ossian 788 7 Wells E20	Ossian State Bank Dec'33Stmt 71-1008	A. A. Melching	E. W. Dyar	Vance Wilson		25	3	3 (Incl. Res.)	92		123	16		16	82	9	Old-1st N., Bluffton; Lin. N. Bk. & Tr. Co., Ft. Wayne.
Otwell 364 8 Pike P8	Otwell State Bank Dec'33Stmt 71-874	B. H. Osgatharp	J. W. Frank	Ralph Craig	L. S. Osgatharp	25	6	6	187		224	21	9	4	179	11	Old N. and City N. Bk. & Tr. Co., Evansville.
Oxford 853 7 Benton G7	State Bank of Oxford Dec'33Stmt 71-595	J. W. Johnson	A. T. White	R. H. Morse	Mabel Campbell	25	4	3	148	6	186	37		20	123	6	
Palmyra 288 8 L Harrison P14	Citizens State Bank Dec'33Stmt 71-875 @T\$'33	C. J. Heuser	Hilary Kiesler	Chas. P. Heuser	Mae Lee	25	6		224		255	28			223	4	Lin. Bk. & Tr. Co., Lou.
Paoli 2016 8 L Orange O12	Orange County Bank Jan'34Stmt 71-876 d@T\$'86	Raymond Stout L. O. Miller, Ch.	L. O. Miller	Ray Lapping		25	13	(With Surp.)	417		455	112	36	28	248	31	Chase N., N. Y.; 1st N., Chi.; Am. N., Indpls.; Citiz. Un. N., Lou.
Paragon 366 7 Morgan K11	Paragon State Bank Dec'33Stmt 71-877	G. C. Hodges	J. C. Hodges	R. E. Hendrickson		25	8	4	106		143	27	5	25	85	1	Ind. N. and Am. N., Indpls.
Parker 794 7 Randolph H20	Parker Banking Co. Dec'33Stmt 71-879	H. E. Olevenger Ch. of Bd. and Pres.	W. E. Baker	O. F. Halliday	R. J. Halliday	25	5	4 (Incl. Res.)	133		167	45	18	9	92	3	2d N., Cin.
Patoka 634 8 Gibson P5	Patoka National Bank Dec'33Stmt 71-880	M. L. Arthur	O. W. Stermer	E. E. Field	Josephine Garrett	25	10	1	85	32	153	10	20	2	110	11	Citiz. N., Evansville; Peo. Am. N., Princeton.
Patriot 288 8 L Switzerland N22	Patriot State Bank Dec'33Stmt 71-881	Lucian Harris	Wm. Miller	A. W. Siekman		25	6	2 (Incl. Res.)	90	1	124	15	10	28	65	6	Atlas N. and Fifth Third Un. Tr. Co., Cin.; Fletcher Tr. Co., Indpls.
Pekin 356 8 L Washington O15	Citizens Bank Dec'33Stmt 71-882	Pleasant Nale	G. M. Johnson	E. B. Johnson	Ruth Allen	25	4	5	149	12	195	15	14	14	144	8	Lib. Bk. & Tr. Co. and Lin. Bk. & Tr. Co., Lou.; Am. N., Indpls.



TOWN AND COUNTY.		●Mem. A. B. A. 7 New State & Priv. ●County Seats. [Mem. State B. Ass'n. [Estab. Fig. Fed. Res. Dist. ♦ Fed. Res. Depts: T-Trust B-Bond L is Louisville Br. d-Safe Deposit © Savings		PRESIDENT.	VICE-PRESIDENT.	CASHIER.	Ass't CASHIER.	LIABILITIES. (In Thousands of Dollars)						RESOURCES.						PRINCIPAL CORRESPONDENTS.	
								Capital	Surplus	Und.Prof. and or Reserves	Deposits	Other Li- abilities	Totals	Cash, Ex. & Due from Bks	U. S. Gov. Securi- ties	Other Securi- ties	Loans & Dis- counts	Other Re- sources			
Pendleton.....1538 7 Madison I 17	PENDLETON BKA. COMPANY Dec'33Stmt 71-553 d8@T: \$72	W. F. Morris.....	J. H. Walker.....	V. P. Wilson.....	B. A. Foust.....	\$ 50	\$ 13	\$ 10	\$ 388				\$ 461	\$ 103	\$ 79	\$ 36	\$ 225	\$ 18	1st N., Chi.; Fletcher Tr. Co., Ind. N., and Am. N., Indpls.		
Pennville.....578 7 Jay G21	Pennville State Bank Dec'33Stmt 71-626 d8@T: \$90	H. Coffel.....	J. O. Wright.....	Blanche Morrical..		25	3		108				136	25	1	9	94		7 Peo. Bk. & Tr. Co., Port.		
Peru.....12,780 7 Miami E15	<b>PERU TRUST COMPANY</b> Dec'33Stmt 71-174 d8@T: \$04 <b>WABASH VALLEY TRUST CO.</b> Dec'33Stmt 71-175 d8@T: \$04	J. H. SHIRK.....	JOSEPH RICHER.....	C. W. BEECHER, Tr..	G. C. MILLER, Sec..	100	50	50	1,119				1,319	333		322	535	129	Chase N., N. Y.; 1st N., Chi.; Ind. N., and Am. N., Indpls.		
" .....		BERT BOWERS.....	O. C. WAINSCOTT.....	D. H. HARTER, Sec..	JOS. KENNEDY, Tr..	100	25		1,603	\$ 1,496			3,224	473	372	204	655	1,520	Chase N., N. Y.; North- ern Tr. Co., Chi.; Merch. N. and Ind. N., Indpls.		
Petersburg.....2609 8 Pike O8	Citizens State Bk. d8@T: \$78 Dec'33Stmt 71-461	C. F. Boonshot.....	T. R. Rice.....	A. W. Harbert.....	Eloise Killion.....	40	52	(With Surp.)	498				590	67	15	218	206	84	Cont. Ill. N. Bk. & Tr., Chi.; Ind. N., Indpls.; Old N., Evansville.		
" .....	FIRST NAT'L BANK Dec'33Stmt 71-462 d8@T: \$1900	{ G. T. FRANK.....	H. M. WOLF.....	J. O'BRIEN.....	FLOYD BURCH FRED BRITTON, JR.	50 Pf 125	32	(With Surp.)	431	25			663	56	42	192	263	110	Gty. Tr. Co., N. Y.; Cont. Ill. N. Bk. & Tr. Co., Chi.; Ind. N., Indpls.		
Plainfield.....1617 7 Hendricks J12	First National Bank & Tr. Co. Dec'33Stmt 71-550 d8@T: \$03	O. M. Havens.....	A. C. Harvey.....	O. G. Pike.....	H. G. Hollingsworth	25	25	10	289	25			374	61	36	111	144	22	Ind. N., Indpls.		
Plainville.....603 8 Davless N8	Farmers Bank.....d8@T: \$08 Dec'33Stmt 71-888	N. E. Killion.....	C. F. Keith.....	W. L. Witsman.....	H. T. Walls.....	10	13		66	8			97	15			62	20	Peo. N., Bk. & Tr. Co., Wash.		
Plymouth.....5290 7 Marshall C14	MARSHALL CO. TR. & SAV. CO.....d8@T: \$09 Dec'33Stmt 71-401	C. F. Holtzendorff Ch. of Bd. and Pres	C. W. Baker.....	E. S. Kitch. Cash. and Sec.	Harold Pifer Cora Ebert, A. Sec.	40		13	354				407	126	43	97	112	29	Chase N., N. Y.; Live Stk. N. and 1st N., Chi.; Fletcher Tr. Co., Indpls.		
Poland.....169 7 Olney K9	Bank of Poland.....d8@T: \$14 Dec'33Stmt 71-1047	A. H. Meyer.....	F. W. Huckriede..	C. H. Knoll.....		11	11	1	73				96	14	8	1	69	4	Cont. Ill. N. Bk. & Tr., Chi.; Brazil Tr., Brazil.		
Porter.....805 7 Porter B9	First State Bank.....d8@T: \$20 Dec'33Stmt 71-1173	E. A. Wilson.....	J. E. Kemp.....	J. M. Givens.....	H. L. Arnold, Sec..	25	16	2	202	18			263	39	1	21	181	21	1st N., Chi.; Gary Tr. & Sav., Gary.		
Portland.....5276 7 Jay G21	Citizens Bank.....d8@T: \$75 Dec'33Stmt 71-334	Morris Weiler.....	J. A. Jaqua.....	Paul C. Jaqua.....	V. B. Thomas.....	100	53	3	764				920	181	156	154	393	36	Irv. Tr., N. Y.; Cont. Ill. N. Bk. & Tr. and 1st N., Chi.; Ind. N., Indpls.		
" .....	FIRST NATIONAL BANK Dec'33Stmt 71-335 d8@T: \$04	J. A. M. Adair.....	C. E. Schwartz.....	J. V. Ashcraft.....	P. D. Gagle.....	50	10		567	49			676	158	174	137	188	19	N. City, N. Y.; Am. N., Indpls.; Huntington N., Col.		
" .....	Peoples Bank.....d8@T: \$73 Jan'34Stmt 71-333	L. W. Hoover.....	E. M. Haynes.....	O. L. Tharp.....	Alberta Hiester....	50	135	2	1,045				1,232	279	215		712	26	1st N., N. Y.; 1st N., Chi.; Am. N. and Ind. N., Indpls.		
Preble.....958 7 Adams E21	Farmers State Bk. d8@T: \$16 Feb'34Stmt 71-1091	W. M. Meyer.....	Albert Reppert....	C. R. Smith.....	N. A. Arnold.....	25	4	2	111				142	21	15	24	69	13	Cont. Ill. N. Bk. & Tr. Co., Chi.; 1st State, Decatur.		
Princeton.....7505 8 Gibson P4	<b>FARMERS NATIONAL BANK</b> Dec'33Stmt 71-294 d8@T: \$89	WILL BLAIR.....	F. M. HARRIS.....	R. H. WATSON.....	M. H. WALLIS.....	200	75	13	1,134	170			1,592	146	310	333	701	102	Nat'l City Bk., N. Y. First Nat'l Bank, Chi. Ind. Nat'l Bk., Indpls.		

Send your Princeton collections direct to us.

Please send 15c presentation fee with Sight Drafts, 25c for Credit Ratings.



Number under Name of Bank is the New Transit Number given to each bank in U. S. exclusively by The Band-McNally Bankers' Directory, under the authority of The American Bankers Ass'n.

## INDIANA—Continued

Non-Bank Towns with Nearest Banking Point (Indexed Acces.), Lawyers, Laws (Indexed) in back of this volume. For Interest Rates, Holidays, etc., see Laws.

TOWN AND COUNTY. County Seats. Fig. Fed. Res. Dist. L is Louisville Br.	Mem. A. B. A. New State Priv. Mem. State B. Ass'n. [Estab. Fed. Res. Depts. T-Trust B-Bond d-Safe Deposit © Savings	PRESIDENT.	VICE-PRESIDENT.	CASHIER.	ASS'T CASHIER.	LIABILITIES. (In Thousands of Dollars)						RESOURCES.					PRINCIPAL CORRESPONDENTS.
						Capital	Surplus	Und. Prof. and or Reserves	Deposits	Other Liabilities	Totals	Cash, Ex. & Due from Bks	U.S. Gov. Securities	Other Securities	Loans & Discounts	Other Resources	
<b>Red Key</b> ..... 1370 7 Jay G21	<b>Union State Bank</b> ..... ©15'23 Dec'33Stmt 71-1224	<b>W. M. Appenzeller</b>	<b>Carey C. Ayres</b>	<b>J. R. Current</b>		\$ 25	\$ 13	\$ 4	\$ 127		\$ 169	\$ 32	\$ 20	\$ 1	\$ 103	\$ 13	Aetna Tr. & Sav. Co., Indpls.; Merch. N., Muncie.
<b>Remington</b> ..... 379 7 Jasper F8	<b>Farmers National Bank</b> ..... ©15'19 Dec'33Stmt 71-1137	<b>A. R. Sheetz</b>	<b>A. B. Coleman</b>	<b>Jerome I. Stevens</b>	<b>Maurice A. Sigo</b>	30	6		203	\$ 30	269	71	41	51	94	12	City N. Bk. & Tr. Co., Chi.; 1st Merch. N., La Fayette.
"	<b>State Bank of Remington</b> ..... d©15'08 Dec'33Stmt 71-891	<b>F. L. Lough</b> <b>J. H. Gilbert, Ch.</b>	<b>Frank Howard</b>	<b>D. W. Biddle</b>	<b>Evelyn S. Wood</b>	30	20	1	288	1	340	77	35	30	178	20	Cont. Ill. N. Bk. & Tr. and Northern Tr., Chi.; Ind. Tr., Indpls.
<b>Rensselaer</b> ..... 2798 7 Jasper E7	<b>FARMERS &amp; MERCHANTS NATIONAL BANK</b> ..... d©15'19 71-1149	<b>W. V. PORTER</b> , Ch. of Bd. and Pres. <b>Young, Modern</b> <b>15 CENTS se</b> <b>25 CENTS for</b>	<b>W. L. BOTT</b>	<b>J. P. HAMMOND</b>	<b>GLENN DAY</b>	(Oper ation o n restr icted b asis u nder C onserv ator Is aac Le opold, ap-											
"	<b>STATE BK. OF RENSSELAER</b> ..... d©15'04 Dec'33Stmt 71-442	<b>JOHN EGER</b> <b>Prompt, Person</b> <b>15c presentation fee</b> <b>Fred Dahling,</b> <b>Ch. of Bd. and Pres.</b>	<b>J. H. CHAPMAN</b> <b>GRANVILLE MOODY</b> <b>al Attention give</b> <b>matters</b> <b>should accompany ea</b> <b>Wm. T. Wagner</b>	<b>DELOS THOMPSON</b>	<b>J. W. TILTON</b>	75	25	1	527		628	227	82	33	256	30	Chase N., N. Y.; North- ern Tr. Co., Cont. Ill. N. Bk. & Tr., and Har- ris Tr. & Sav., Chi.; Merch. N., Indpls.
<b>Reynolds</b> ..... 362 7 White E9	<b>Bank of Reynolds</b> ..... ©15'97 Dec'33Stmt 71-892					30	10	15	235		290	46	46	51	138	9	1st N., Chi.; State, Monticello.
<b>Richland</b> ..... 336 8 Spencer R8	<b>The Lake State Bank</b> ..... ©15'27 Dec'33Stmt 71-800	<b>T. H. Axton</b>	<b>C. A. Schumacher</b>	<b>A. W. Hodges</b>		25	6	6	143		180	17	35	16	110	2	Citiz. N., Evansville.
<b>Richmond</b> ..... 32,493 7 Wayne J23	<b>DICKINSON TRUST CO.</b> ..... d©15'99 Dec'33Stmt 71-80	<b>Lowell W. Cox</b>	<b>E. R. Lemon</b> <b>J. A. Wiechman</b>	<b>E. R. Lemon, Sec.</b> <b>Elizabeth Krueger,</b> <b>A. Sec.</b>	<b>J. A. Wiechman, Tr.</b> <b>R. H. Wiechman,</b> <b>A. Tr.</b>	300	200	37	1,251	22	1,810	315	11	457	632	395	Bkrs. Tr. Co., N. Y.; 1st N., Cin.; Ind. Tr. Co., Indpls.
"	<b>First National Bk.</b> ..... d©15'63 Dec'33Stmt 71-77	<b>A. T. Hale</b> <b>H. R. Robinson, Ch.</b>	<b>C. Gennett</b> <b>E. H. Scott</b> <b>J. F. Bartel</b>	<b>H. M. Todd</b>	<b>E. B. Calvert</b>	150	100	19	1,745	150	2,164	438	334	47	1,080	265	Chase N., N. Y.; 1st N., Chi.; Merch. N., Indpls.
"	<b>SECOND NATIONAL BANK</b>	<b>D. N. ELMER</b>	<b>W. Z. CARR</b> <b>G. L. CATES</b>	<b>E. G. CRAWFORD</b> <b>A. L. SMITH, Tr. Off.</b> <b>H. W. GILBERT,</b> <b>Mgr. Farm Lns.</b>	<b>J. O. PARSHALL</b> <b>V. A. MONROE</b> <b>A. E. MOREL</b>	300	200	81	4,397	298	5,276	745	859	1,450	1,988	225	1st N., N. Y.; Cont. Ill. N. Bk. & Tr. Co., Chi.; 1st N., Cin.; Ind. N., Indpls.
<b>Ridgeville</b> ..... 909 7 Randolph H22	<b>Citizens State Bank</b> ..... ©15'29 Dec'33Stmt 71-551	<b>John Fields, Ch.</b>	<b>John Fields</b> <b>W. E. Ward</b>	<b>Herchiel Rinker</b>		25	5	5	126		161	28		27	103	3	Ind. N., Indpls.; Merch. N., Muncie.
<b>Rising Sun</b> ..... 1379 7 Ohio M22	<b>Citizens State Bank</b> ..... ©15'72 Dec'33Stmt 71-528	<b>B. H. Scranton</b>	<b>B. E. Harris</b>	<b>J. R. Woods</b> <b>B. H. Scranton,</b> <b>Tr. Off.</b>	<b>John B. Scott</b> <b>Mary B. Perkins</b>	50	20	46	332	37	485	18		43	371	53	1st N. and Fifth Third Un. Tr. Co., Cin.; Citiz. Union N., Lou.
"	<b>Rising Sun State Bank</b> ..... d©15'99 Dec'33Stmt 71-529	<b>Lucian Harris</b>	<b>D. H. Bradford</b>	<b>C. D. Benham</b>		40	20	1	390	18	469	38	2	126	266	37	Atlas N., and 5th 3d Un. Tr. Co., Cin.
<b>Roachdale</b> ..... 631 7 Putnam I10	<b>Roachdale Bank &amp; Trust Co.</b> ..... d©15'92 Dec'33Stmt 71-893	<b>C. H. Crosby</b>	<b>Chas. Hanna</b>	<b>Nathan Call</b>	<b>Galen Irwin</b>	25	25	13	275		338	115	28	16	175	4	Cont. Ill. N. Bk. & Tr., Chi.; Cent. N., Green- castle, Am. N., Indpls.
<b>Roann</b> ..... 395 7 Wabash E16	<b>State Exchange Bank</b> ..... d©15'82 Dec'33Stmt 71-894	<b>Dow Van Buskirk</b>		<b>Orrill Van Buskirk</b>	<b>James Van Buskirk</b>	25	3	1	146	12	187	28	6	5	137	11	Cont. Ill. N. Bk. & Tr. Co., Chi.; Lin. N., Ft. Wayne, Am. N., Indpls.
<b>Rochester</b> ..... 3518 7 Fulton D14	<b>FIRST NATIONAL BANK</b> ..... d©15'66 Dec'33Stmt 71-412	<b>PERCY SMITH</b>	<b>F. R. McCARTER</b>	<b>MICHAEL SHERIDAN</b> <b>CHAS. SHERIDAN</b> <b>BEVLA T. MILLER</b>		50	50	6	948	50	1,104	303	281	121	363	36	Irv. Tr. Co., N. Y.; 1st N. Chi.; Merch. N., Indpls.
"	<b>United States Bank &amp; Trust Co.</b> ..... d©15'06 Dec'33Stmt 71-413	<b>F. E. Bryant</b> <b>Geo. W. Holman, Ch.</b>	<b>A. B. Green</b> <b>Edwin C. Mercer</b>	<b>H. L. Coplen</b> <b>J. F. Kumlser, Sec.</b>	<b>Flo Delp</b> <b>Dessie J. Wolf</b>	75	25		396	33	529	54	3	105	256	111	Cont. Ill. N. Bk. & Tr. Co. and 1st N., Chi.
<b>Rockfield</b> ..... 317 7 Carroll F12	<b>Union State Bank</b> ..... ©15'34 71-1023			<b>rank C. Sanderson, Mgr.</b>		(Branch of Union State Bank, Delphi, Ind.)											
<b>Rockport</b> ..... 2396 8 Spencer R8	<b>Farmers State Bank</b> ..... d©15'90 Dec'33Stmt 71-426	<b>P. H. Axton</b>	<b>John T. Stevenson</b>	<b>V. C. Monr</b>	<b>R. I. Spradlin</b>	25	25		196	22	268	17	35	11	198	7	Citiz. N., and Old N., Evansville.
<b>Rockville</b> ..... 1832 7 Parke J7	<b>Parke State Bank</b> ..... d©15'73 Dec'33Stmt 71-493	<b>G. C. Miller</b>	<b>W. S. Ferguson</b>	<b>P. R. Pike</b>		75	25	14	450	7	571	99	10	275	145	42	1st N., Chi.; Ind. N., Indpls.; Terre Haute 1st N., Terre Haute.
"	<b>Rockville National Bank</b> ..... ©15'07 Dec'33Stmt 71-494	<b>A. C. Crays</b>		<b>A. T. Brockway</b> <b>W. H. Dukes,</b> <b>R. P. Cray</b>		50	30	3	449	50	582	114	116	172	143	37	1st N., Chi.; Ind. N., Indpls.
<b>Romney</b> ..... 216 7 Tippecanoe H9	<b>Romney Bank</b> ..... ©15'01 Dec'33Stmt 71-896	<b>D. P. Simison</b> <b>Ch. of Bd. and Pres.</b>	<b>W. T. Throckmorton</b>	<b>Chas. A. Simison</b>		25	10		73	2	110	3			104	3	Fowler Bk. City Tr. Co., La Fayette.



## INDIANA—Continued

Non-Bank Towns with Nearest Banking Point (Indexed Access.), Lawyers, Laws (Indexed) in back of this volume. For Interest Rates, Holidays, etc., see Laws.

TOWN AND COUNTY. ●County Seats. Fig. Fed. Res. Dist. 1 is Louisville Br.	●Mem. A. B. A. nNew §State Priv. [Mem. State B. Ass'n. [Estab. ♦Fed. Res. Depts: T-Trust B-Bond d-Safe Deposit © Savings	PRESIDENT.	VICE-PRESIDENT.	CASHIER.	Ass'T CASHIER.	LIABILITIES. (In Thousands of Dollars)					RESOURCES.					PRINCIPAL CORRESPONDENTS.	
						Capital	Surplus	Und.Prof. and or Reserves	Deposits	Other Li- abilities	Totals	Cash,Ex. & Due fromBks	U.S.Gov. Securi- ties	Other Securi- ties	Loans & Dis- counts		Other Re- sources
Royal Center 777 7 Cass E11	Community State Bank Dec'33Stmt 71-1264 d@T\$30	D. R. Ivey, Ch. of Bd. and Pres.	J. C. Weiland	Volna E. Ritz	Essie V. House	\$ 25		\$ 2	\$ 115		\$ 142	\$ 27			\$ 109	\$ 6	Far. & Merch. State, Logansport; Ind. N., Indpls.
Rushville 5709 7 Rush K19	Farmers Trust Co. d@T\$10 Dec'33Stmt 71-360	B. L. Trabue	R. O. Hargrove	Leona Hinshaw, Sec.		50	\$ 13	4	104	\$ 15	186	29		\$ 10	115	32	Fletcher Tr. Co., Indpls.; Fifth Third Un. Tr. Co., Cin.
" " "	RUSH CO. NATIONAL BANK Dec'33Stmt 71-357 d@T\$71	L. M. Sexton	V. W. Norris	H. O. Flint	G. B. Cohee	100	26	(Incl. Res.) (With Surp.)	439	100	665	134	\$ 137	20	318	56	N. City, N. Y.; 1st N. Cin.; Am. N., Indpls.
" " "	Rushville National Bank Dec'33Stmt 71-356 @T\$57	Wilbur Stiers		C. G. Newkirk		100	100	14	670	100 (Circu- lation)	984	162	235	114	429	44	Chase N., N. Y.; 1st N., Cin.; Ind. N., Indpls.
Russellville 411 7 Putnam I9	Russellville Bank Dec'33Stmt 71-899	Romulus Boyd, Ch. of Bd. and Pres.	W. E. Peck	C. W. Daniel		15	47	5	120		188	39	5	14	96	34	N. City, N. Y.; 1st N., Chi.; Ind. N. and Am. N., Indpls.
" " "	State Bank of Russellville Dec'33Stmt 71-969 T\$11	Frank Wilkerson	D. L. Norman	P. O. Goff	Depew Goff	25	7	6	68		106	15	6	13	65	7	Cont. Ill. N. Bk. & Tr. Co., Chi.; Ind. N., Indpls.
Salem 3194 81 Washington O14	<b>FARMERS- CITIZENS STATE BANK</b> Jan'34 71-448 d@T\$31 State Bank of Salem dT\$79 Dec'33Stmt 71-446	J. T. J. Graves	I. E. HUCKLEBERRY	W. W. SHANKS	L. C. WHITE	65	14	1	292		372	68	13	41	239	11	City N. Bk. & Tr. Co., Chi.; Citiz.-Un. N., Lou.; Fifth-Third Un. Tr. Co., Cin.; Ind. N. and Fletcher Tr. Co., Indpls.
" " "		L. L. Persise		J. W. Spaulding	G. L. Paynter	100	25	2	502		629	154	38	65	341	31	N. City, N. Y.; Cont. Ill. N. Bk. & Tr. Co., Chi.; Ind. N., Indpls.
Sandborn 641 8 Knox N7	Sandborn Banking Co. Jan'34Stmt 71-901 @T\$03	Ira V. Corbin	T. J. Corbin R. L. Burton	Ira M. Corbin		25	25	13	161		224	59	16		143	6	Cont. Ill. N. Bk. & Tr., Chi.; Am. N., Vincen- nes; Merch N., Indpls.
San Pierre 334 7 Starke D9	Bank of San Pierre d@T\$16 Dec'33Stmt 71-1092	John Dolezal	Owen Daly	T. J. Daly	O. M. Dolezal	11	11	25 (Incl. Res.)	172		219	35		86	91	7	Cont. Ill. N. Bk. & Tr. Co., Chi.; Merch N., Indpls.
Saratoga 303 7 Randolph H22	Saratoga State Bank T\$04 Dec'33Stmt 71-902	O. E. Spitler	W. E. Coggeshall	Edward Evans, Cash. and Sec.	H. G. Straley, A. C. and A. Sec.	25	12	1	127		165	39			123	3	1st N., Chi. and Cin.
Seircleville 267 7 Clinton H13	Farmers State Bank T\$09 Dec'33Stmt 71-904	O. W. Pence	Leonard Scott	T. E. Ploughe	Maude S. Storms	25	8	(With Surp.)	102	5	140	52			58	30	Merch. N., Indpls.; Far., Frankfort.
Scottsburg 1702 81 Scott N16	Scott County State Bank Feb'34Stmt 71-513 @T\$90	W. H. Montgomery	L. N. Mace	Robert Blunt		50 Dec. 25	23		235		333	74	22	12	224	1	Merch. N., and Am. N., Indpls.; Lou. Tr. Co., and 1st N., Lou.
" " "	<b>SCOTTSBURG STATE BANK</b> Dec'33Stmt 71-514 @T\$1900	W. M. Wells	J. R. Houglan	C. H. Gamble	Lois Enochs	50	15	1	285	61	412	62	5	27	286	32	Fletcher Tr. Co., Indpls.; Citiz. Un. N., Lou.; Ind. N., Indpls.
Sedalia 418 7 Clinton G12	Clinton County Bank & Trust Co. 71-905 T\$10			E. M. Blickenstaff, A. Sec.		(Sedalia Branch of Clinton County Bank & Trust Co., Frankfort, Ind.)											
Sellersburg 1050 81 Clark P17	Sellersburg State Bank T\$08 Dec'33Stmt 71-906	T. A. Pass	Ivan Jacobs	L. E. Hanger	N. B. Pierle	25	10	6	316		357	49	12	11	263	22	Lib. Bk. & Tr. and Citiz. Un. N., Lou.; Clark Co. State, Jeffersonville.
Seymour 7508 81 Jackson M16	Jackson Co. Loan & Tr. Co. Dec'33Stmt 71-299 d@T\$1960	H. M. Miller	G. E. Loertz	C. G. Steinwedel, Sec. and Tr.	G. B. Bottorff, A. Sec. and A. Tr.	75	20	5	656	141	897	101	15	128	452	201	Irv. Tr. N. Y.; 1st N., Chi. and Lou.; 5th 3d Un. Tr., Cin.
" " "	Seymour National Bank Dec'33Stmt 71-298 d@T\$92	J. P. McMillan	C. L. Kessler	W. H. Droege	Lawrence Kasting	175		12	1,097	100	1,384	200	213	169	622	180	1st N., N. Y.; 5th 3d Un. Tr., Cin.; Merch. N., Indpls.
Shelbyville 10,618 7 Shelby K16	Farmers National Bank Dec'33Stmt 71-203 d@T\$92	A. J. Thurston	C. V. Crockett	C. V. Crockett	Mrs. Lorene Havens	100	40	6	790	103	1,039	227	226	202	238	146	Chase N., N. Y.; 1st N., Chi.; Ind. N., Indpls.
" " "	Shelby National Bank Dec'33Stmt 71-201 d@T\$55	Geo. C. Stubbs	G. H. Meiks	G. W. Van Pelt	Earl F. Hammond, A. Tr. Off.	100	60	15	863	100 (Circu- lation)	1,138	338	267	177	348	8	Cent. Han. Bk. & Tr., N. Y.; 1st N., Chi.; Ind. N., Indpls.
Sheridan 1763 7 Hamilton H14	American State Bank Dec'33Stmt 71-1057 d@T\$14	C. H. Goff	Homer Stahl	D. K. Kercheval	Willard Stafford	40	12	6	302		360	61	33	13	212	41	1st N., Chi.; Merch. N., Indpls.
Shipshewana 262 7 Lagrange B18	The Farmers State Bank Dec'33Stmt 71-910 @T\$07	R. E. Lee	E. B. Hagerty	L. I. Miller		25			135	23	183	29		24	130		Ft. Wayne N., Ft. Wayne.
Shirley 761 7 Hancock I18	Citizens State Bank T\$04 Dec'33Stmt 71-911	E. B. Byrket	V. Kitterman	F. W. Hinshaw	U. K. Hinshaw	25	4	1	79		109	16			90	3	Am. N., Indpls.
Shoals 1128 81 Martin O10	Martin County Bank Dec'33Stmt 71-912 d@T\$87	C. W. Slates	John L. Sherfick	Edgar Witcher	A. M. Mollet	25	25	1	209		260	35	10	46	158	11	Cent. Han. Bk. & Tr., N. Y.; 5th 3d Un. Tr., Cin.
Silver Lake 442 7 Kosciusko D15	Commercial State Bank Dec'33Stmt 71-661 d@T\$05	C. I. Bashore	I. U. Snoberger	J. L. Jontz	Ruby Parker	25	10	1	103		139	28	16		84	11	Cont. Ill. N. Bk. & Tr., Chi.; Ind. N. and Am. N., Indpls.



Number under Name of Bank is the New Transit Number given to each bank in U. S. exclusively by The Rand-McNally Bankers' Directory, under the authority of The American Bankers Ass'n.

## INDIANA—Continued

Non-Bank Towns with Nearest Banking Point (Indexed Access.), Lawyers, Laws (indexed) in back of this volume. For Interest Rates, Holidays, etc., see Laws.

TOWN AND COUNTY. ▲County Seats. Fig. Fed. Res. Dist. [is Louisville Br.]	MEMBERSHIP. ▲Mem. A. B. A. New § State Priv. ▲Mem. State B. Ass'n. [Etab. ▲Fed. Res. Depts: T-Trust B-Bond d-Safe Deposit © Savings	PRESIDENT.	VICE-PRESIDENT.	CASHIER.	ASS'T CASHIER.	LIABILITIES. (In Thousands of Dollars)					RESOURCES.					PRINCIPAL CORRESPONDENTS.	
						Capital	Surplus	Und.Prof. and or Reserves	Deposits	Other Li- abilities	Totals	Cash, Ex. & Due from Bks	U. S. Gov. Securi- ties	Other Securi- ties	Loans & Dis- counts		Other Re- sources
South Bend, 7 St. Jo. B14 104,193	*CITIZENS TR. & SAVINGS BANK 71-54 d@T+\$1900 Dec'33Stmt	G. H. MC MICHAEL C. FASSNACHT. Ch. of Bd.	H. P. BAUSCH W. R. BAKER	W. R. BAKER, Tr. H. P. BAUSCH, A. Tr.	R. W. GONEEN, Sec. A. Tr.	\$ 500	\$ 150	\$ 19	\$ 2,418	\$ 1,005	\$ 4,092	\$ 158		\$ 817	\$ 2,072	\$ 1,045	Northern Tr., Chi.
"	*CITY NATIONAL BANK OF SOUTH BEND Feb'34Stmt 71-52 d*34	STANLEY A. CLARK, Ch. of Bd. and Pres.	MILES W. O'BRIEN, V. P. and Cash.	C. O. CRAIG, V. P. and Cash.	W. E. NIVEN GEO. E. WAKER	250	50		2,270	1	2,571	1,650	\$ 140	316	422	43	1st N., N. Y.; Cont. Ill. N. Bk. & Tr. Co., and 1st N., Chi.
"	*FIRST BANK AND TRUST CO. Dec'33Stmt 71-1212 d@T+\$31	E. M. MORRIS	F. W. VAN ANTWERP - C. L. ZIGLER R. E. DENNY, A. V. P.	L. L. MATTHEWS, Tr. H. S. DRIGGS, A. Tr. J. D. BARNETTE, Aud.	H. D. JOHNSON, Sec. R. H. ANDERSON, A. Sec.	600	120	30	3,866	226	4,842	1,131	405	173	2,887	246	Chase N. and Irv. Tr. Co., N. Y.; 1st N. and Cont. Ill. N. Bk. & Tr. Co., Chi.; Ind. N., Indpls.
"	*MERCHANTS NATIONAL BANK Dec'33Stmt 71-55 d@T+\$2	C. P. DuGOMB FOR PERSONAL SERVICE, PRO DERED, SEND US YOUR SOUTH	C. W. COEN F. G. STANLEY L. SERVICE, PRO	D. M. COEN MPTLY AND EFFICIENTLY REN BEND ITEMS AND COLLECTIONS.	F. J. DIETEL	400		10	1,460	250	2,120	713	449	230	531	197	N. City, N. Y.; Cont. Ill. N. Bk. & Tr. Co., Chi.
"	Morris Plan Co. 71-1233	R. L. Sensenich		A. Millburn, Mgr.													
"	St. Joseph County Savings Bank Dec'33Stmt 71-51 d@T+\$69	Jacob Woolverton	R. C. Stephenson G. U. Bingham, Sec. and Tr.	Harriet E. Elbel Clifford J. Meyer, A. C. and Aud.	A. D. Whittenberger F. J. Helmen, Jr.		375	84	1,493	58	2,010	91		51	1,762	106	1st N., Chi.
"	*ST. JOSEPH LOAN & TRUST CO. Dec'33Stmt 71-53 d@T+\$1900	R. C. STEPHENSON	JACOB WOOLVERTON GEO. M. WITWER G. U. BINGHAM, V. P. and Tr.	HARRIET E. ELBEL F. J. HELMEN, JR. Sec. A. D.	C. J. MEYER, A. Cash. and Aud.	800	200	79	2,270	316	3,665	311	1	851	2,333	169	1st N., N. Y.; Northern Tr. Co., Chi.
"	Western State Bk. Dec'33Stmt 71-62	J. A. Abel, Ch. of Bd. and Pres.	C. R. Montgomery J. B. Nowinski	Henry Niemiec		25	6	(With Surp.)	26	47	104	80			23	1	Northern Tr. Co., Chi.; St. J. Ln. & Tr. Co., South Bend.
"	South Bend Clearing House (Members indicated by a *)	C. L. Zigler Jacob Woolverton, Ch.	D. M. Coen	H. P. Rausch, Sec., Tr. and Mgr.		(See pa Depo sits by	61- 62-63 f or Num ber of etc.)				Nation al, Stat e and P rivate Banks, Total						
Southport 521 7 Marion J14	Southport State Bk. Jan'34Stmt 71-1089	G. B. Saylor, Ch. of Bd. and Pres.	Herbert V. List	S. E. Wright	Leonard McAlpin	25	6	6	207	35	279	72	35	41	88	43	Merch. N., Indpls.
South Whitley 7 Whitley D17 1102	Mayer State Bank Dec'33Stmt 71-577	Moses Mayer	Louis Mayer Walter Martin	E. J. Miller		25	5	1	125		156	39	9	36	64	8	Cont. Ill. N. Bk. & Tr. Chi.; Ft. Wayne N. and Lin. N., Ft. Wayne.
Spartanburg 318 7 (Lynn P.O.) Randolph H22	Greensfork Township State Bank Dec'33Stmt 71-915 d@T+\$23	M. B. Wise	R. B. Shaw	F. M. Potts		25	5	10 (Incl. Res.)	58		98	13	2	1	78	4	Ind. N., Indpls.; Fifth Third Un. Tr. Co., Cin.
Speedway 1420 (Indianapolis P.O.)	Speedway State Bank Dec'33Stmt 71-1188 d@T+\$21	A. O. Ruse, Ch. of Bd. and Pres.	B. D. Hockensmith	H. L. Keller		25	5		203		233	38	56		123	16	Merch. N., Indpls.



Number under Name of Bank is the New Transit Number given to each bank in U. S. exclusively by The Rand-McNally Bankers' Directory, under the authority of The American Bankers Ass'n.

## INDIANA—Continued

Non-Bank Towns with Nearest Banking Point (Indexed Acces.), Lawyers, Laws (indexed) in back of this volume. For Interest Rates, Holidays, etc., see Laws.

TOWN AND COUNTY. County Seats. Fig. Fed. Res. Dist. L is Louisville Br.	MEM. A. B. A. NEW STATE PRIV. MEM. STATE B. ASS'N. [ESTAB. FED. RES. DEPTS. T-TRUST B-BOND d-Safe Deposit © Savings	PRESIDENT.	VICE-PRESIDENT.	CASHIER.	ASS'T CASHIER.	LIABILITIES. (In Thousands of Dollars)					RESOURCES.					PRINCIPAL CORRESPONDENTS.	
						Capital	Surplus	Und.Prof. and or Reserves	Deposits	Other Li- abilities	Totals	Cash, Ex. & Due from Bks	U.S. Gov. Securi- ties	Other Securi- ties	Loans & Dis- counts		Other Re- sources
<b>Spencer</b> ..... 2179 7 Owen L 9	Owen County State Bank Jan'34Stmt 71-1286 ©t\$'33	John Hoot..... Arthur Hoadley	Frank C. Dunn....	Lewis A. Nelson....	Elsie N. Robinson..	\$ 25	\$ 4	(With Surp.)	\$ 154	-----	\$ 183	\$ 91	\$ 3	-----	\$ 87	\$ 2	Ind. N., Indpls.
<b>Spencerville</b> ..... 310 7 DeKalb C 21	Farmers & Merchants State Bank.....71-1070 d©t\$'14 Dec'33Stmt	F. E. Rhodes .....	L. B. Fisher .....	C. G. Rectenwall..	-----	25	3	\$ 1	121	\$ 5	155	29	-----	\$ 15	107	4	Ind. N., Indpls.; 1st N., Ft. Wayne.
<b>Spurgeon</b> ..... 375 8 Pike P 7	First National Bank.....t'21 Dec'33Stmt 71-1204	Albert Jordan .....	T. H. Yager .....	John Jordan .....	-----	25 Pf.28	5	5	162	20	243	14	10	75	130	14	1st N., Oakland City; Old N., Evansville.
<b>Stilesville</b> ..... 313 7 Hendricks J 11	Citizens State Bank .....t\$'12 Dec'33Stmt 71-918	C. W. Robards .....	Ralph Arnold .....	M. E. Kendall.....	George Lineberry..	25	5	4	107	20	161	38	8	26	65	24	Ind. N., Merch. N., and Fletcher Tr. Co., Indpls.
<b>Stockwell</b> ..... 513 7 Tippecanoe H 10	Stockwell State Bank Dec'33Stmt 71-663 d©t\$'03	Perry Davis .....	Ellsworth Brooks..	O. O. Hamilton .....	Anna L. Johnson..	25	18	2 (Incl. Res.)	178	-----	223	54	24	25	118	2	1st N., Chi.; Ind. N., Indpls.
<b>Straughn</b> ..... 212 7 Henry J 20	Peoples Bank..... d+t'11 Dec'33Stmt 71-973	A. B. Langston .....	S. S. Riggle .....	D. S. Pitman .....	-----	10	1	1	22	15	49	13	-----	-----	31	5	Am. N., Indpls.
<b>Strob</b> ..... 476 7 Lagrange B 20	Farmers State Bank.....d+t\$'15 Dec'33Stmt 71-1085	M. S. Perkins .....	Ethel Langley .....	Clyde Perkins, Cash. and Sec.	-----	25	5	1	104	-----	135	13	1	35	81	5	Old-1st N. Bk. & Tr. Co., Ft. Wayne.
<b>Sullivan</b> ..... 5306 8 Sullivan M 5	<b>THE SULLIVAN STATE BANK</b> Dec'33Stmt 71-382 d©t\$'70	<div>C. F. BATEY GUS LOWRY, Ch. of Bd. SULLIVAN CO 15 CENTS sent 50 CENTS for ea</div>	<div>C. H. BEDWELL GUS LOWRY UNTY'S OLDES tous with each sl ch credit report i</div>	<div>T BANKING INS ght draft for pre nsures prompt, p</div>	<div>TITUTION. FOU sentation, and personal attention .</div>	<div>NDE D 187 0.</div>											N. City, N. Y.; 1st N., Chi.; Terre Haute 1st N., Terre Haute; Flet- cher Tr. Co., Indpls.
<b>Sulphur Springs</b> ..... 15 7 Henry I 19 238	Union State Bank.....\$'15 Dec'33Stmt 71-1077	Joseph McWilliams, Ch. of Bd. and Pres.	Wm. O'Harra.....	Herbert McShirley	Bertha Wampler..	25	7	(With Surp.)	101	6	139	13	-----	-----	120	6	1st N. and Citiz. State, Newcastle.
<b>Summitville</b> ..... 1017 7 Madison G 17	Summitville Bank & Trust Co. Dec'33Stmt 71-538 d©t\$'13	F. M. Hundley .....	Robt. McLain, Mgr. Trust Dept.	Maurice Warner, Sec. J. M. Kaufman, Mgr. Ins. Dept.	C. M. Waltz, A. Sec.	35	8	1	189	23	256	35	3	12	167	39	City N. Bk. & Tr. Co., Chi.; Ind. N., Indpls.; Cent. Tr. Co., Cin.
<b>Sunman</b> ..... 355 7 Ripley L 20	Peoples Bank & Trust Co. Dec'33Stmt 71-1284 d©t\$'33	Gilbert Sieg .....	H. W. Behlmer .....	R. L. Dunbar .....	John A. Beer.....	42	-----	-----	93	-----	135	53	49	-----	33	-----	Ind. N., Indpls.; 1st N., Cin.
<b>Swayzee</b> ..... 604 7 Grant G 17	First National Bank at Swayzee...71-921 d©t\$'33 Dec'33Stmt	G. H. Haines .....	Wm. J. Milnes.....	Frank A. George ..	Georgia Spears .....	25 Pf. 25	10	-----	192	-----	252	123	12	-----	105	12	-----
<b>Sweetsers</b> ..... 735 7 Grant F 17	Farmers State Bank Dec'33Stmt 71-1012 d©t\$'12	O. C. King .....	J. N. Miller .....	C. F. Tyner .....	R. N. Goff .....	25	8	1 (Re- serves)	167	-----	201	75	19	-----	91	16	1st N., Chi.
<b>Switz City</b> ..... 450 8 Greene M 8	Switz City Bank.....©t'21 Dec'33Stmt 71-1202	D. J. Stantz .....	W. H. Sharp .....	C. B. Hollars, Cash. and Sec.	-----	10	3	-----	88	-----	101	22	14	1	62	2	Fletcher Tr. Co., Indpls.; Peo. Tr. Co., Linton.
<b>Syracuse</b> ..... 1190 7 Kosciusko B 17	The State Bank of Syracuse Feb'34Stmt 71-922 t\$'28	Stephen Freeman .....	A. W. Geyer..... A. A. Rasor	A. L. Miller .....	C. C. Bachman, Lois Schleeter	35	15	1	281	-----	332	51	8	15	222	36	Cont. Ill. N. Bk. & Tr. Co., Chi.; Lake City, War- saw
<b>Tell City</b> ..... 4873 8 L Perry R 10	Citizens National Bank Dec'33Stmt 71-411 d©t\$'04	E. G. Engelbrecht, Ch. of Bd. and Pres.	Andrew J. Graves..	Sam Anderson.....	O. C. Boger .....	50 Pf.35	10	1	384	50	530	44	66	89	305	26	Lib. Bk. & Tr. Co., Lou.; Old N., Evansville.
" .....	<b>TELL CITY NATIONAL BANK</b> Dec'33Stmt 71-410 d©t\$'74	<div>W. F. HUTHSTEINER OLDEST, LAR Special attentio Please send 15c wi</div>	<div>WM. J. BECKER GEST AND STRO n given Bill of La th each sight draft fo</div>	<div>M. J. KREISLE NGEST BANK IN ding drafts, Cash r presentation and</div>	<div>LOUISE BIRCHLER PERRY COUNTY and Time Items. 25c for Credit Repor ts.</div>	<div>100 Pf.25</div>	50	18	751	100	1,044	110	152	162	594	26	1st N., Chi.; Merch. N., Indpls.; Citiz. N., Ev- ansville; Citiz. Un. N., Lou.
<b>Tennyson</b> ..... 335 8 Warrick Q 8	Tennyson National Bank Dec'33Stmt 71-923 ©t'07	Wm. Skelton .....	Oliver Smith .....	T. S. Phillips .....	Lotia Wire .....	25	6	2	96	25	154	11	29	3	100	11	N. City and Old N., Evansville.



Number under Name of Bank is the New Transit Number given to each bank in U. S. exclusively by The Rand-McNally Bankers' Directory, under the authority of The American Bankers Ass'n.

## INDIANA—Continued

Non-Bank Towns with Nearest Banking Point (Indexed Acces.), Lawyers, Laws (Indexed) in back of this volume. For Interest Rates, Holidays, etc., see Laws.

TOWN AND COUNTY. County Seats. Fig. Fed. Res. Dist. L is Louisville Br.	Mem. A. B. A. New State Priv. Mem. State B. Ass'n. [Estab. ♦ Fed. Res. Depts: T-Trust B-Bond d-Safe Deposit © Savings	PRESIDENT.	VICE-PRESIDENT	CASHIER.	Ass't CASHIER.	LIABILITIES. (In Thousands of Dollars)										RESOURCES.					PRINCIPAL CORRESPONDENTS.
						Capital	Surplus	Und.Prof. and or Reserves	Deposits	Other Li- abilities	Totals	Cash,Ex. & Due fromBks	U.S.Gov. Securi- ties	Other Securi- ties	Loans & Dis- counts	Other Re- sources					
Terre Haute 62,810 7 Vigo K 7	*Indiana State Bank d@T*06 Dec'33Stmt 71-41	W. M. Myers	J. L. Thompson	H. W. Conrad	Howard H. Junker	\$ 35	\$ 17	\$ 1	\$ 251	\$ 48	\$ 352	\$ 105	\$ 15	\$ 72	\$ 146	\$ 14	Bk. of the Manhattan, N. Y.; Cont. Ill. N. Bk. & Tr., Chi.				
"	<b>*MERCHANTS NATIONAL BANK</b> Jan'34Stmt ♦ 71-39 d@T*04	PAUL N. BOGART	WM. A. SILLS, V. P. and Tr. Off. J. T. ROYSE, A. V. P. and A. Tr. Off.	A. J. WOOLFORD	F. J. HANISCH WM. E. OTTE FRANK REEDER	200	50		3,114		3,864	2,088	116	465	967	228	First National Bk., N. Y.; First National Bk., Chi.; Ind. National Bk., Indpls.				
"	Morris Plan Co. d@T*16 71-1284	H. E. Tune	Omer O. Rhodes F. G. Heintz, V. P. and Tr.	Fred R. Waldron, Sec. and Mgr.													Terre Haute 1st N. Bk., Terre Haute.				
"	<b>*TERRE HAUTE FIRST NATIONAL BANK</b> 71-35 Dec'33Stmt d@T*05	W. N. COX	PAUL N. BOGART, 1st V. P. W. K. HAMILTON B. F. FAILEY S. C. MCKEEN R. F. NITSCHKE CHARLES PADDOCK, A. V. P. CECIL B. REED, A. V. P.	W. A. WILSON	R. E. LLEWELLYN JOHN E. STEIN R. C. RUTZAHN W. T. TICHENOR, Tr. Officer N. F. SCHROEDER, A. Tr. Off.	500	500	212	11,615	9,348	22,175	3,948	1,742	3,724	3,108	9,653	N. City, N. Y.; Cont. Ill. N. Bk. & Tr. Co., Chi.; 5th 3d Un. Tr. Co., Cin.; Merch. N., Indpls.				
<b>Collections a Specialty. Remitted for on day of payment. Prompt Attention to all Banking Matters entrusted to us.</b>																					
"	*Terre Haute Savings Bank Jan'34Stmt 71-38 d@T*09	R. N. Filbeck	E. H. Bindley S. C. McKeen	J. G. Terhorst, Sec.		560		57 (Incl. Res.)	6,151		6,768	364	281	88	5,805	230	Chem. Bk. & Tr., N. Y.; Northern Tr., Chi.; Ind. Tr., Indpls.				
"	Terre Haute Clearing House (Members indicated by *)	R. N. Filbeck	R. F. Nitsche	W. E. Rahel, Sec. H. L. Davis, Mgr.	W. A. Wilson	(See page 61-62-63 for Cities, States, etc.)					Nation	al, Stat	e and	Private	Banks,	Total					
Thorntown 1325 7 Boone H12	Home National Bank d@T*01 71-581	E. W. Ellis	L. W. Beesley	W. A. Cline	George White	(Operating on restricted basis under Control of Currency.)											ed by the Comptroller of				
Tipton 4861 7 Tipton H5	Citizens National Bank Dec'33Stmt 71-387 d@T*08	F. E. Davis	L. G. Seright	R. S. Martin L. M. Burdge, A.C.	W. A. Hill H. S. Matthews	100	50	18	1,129	100	1,397	361	135	203	641	57	Gty. Tr., N. Y.; Cont. Ill. N. Bk. & Tr., Chi.; Ind. N., Indpls.				
"	<b>FARMERS LOAN &amp; TR. CO.</b> Dec'33Stmt ♦ 71-389 d@T*06	W. W. MOUNT	C. M. MARTZ	WALTER CARTER	O. G. BOYD, Sec. F. H. SCHAUER, A. S. ec.	50	50	38 (Incl. Res.)	606	191	935	66	90	136	498	145	Am. N., Indpls.				
Twelve Mile 219 7 Cass E13	The Twelve Mile State Bank Dec'33Stmt 71-979 d@T*11	J. T. Sullivan, Ch. of Bd. and Pres.	F. W. Carson E. M. Kime	O. R. Pickering	B. E. Brower	25	6	1	195		227	46	5	8	162	6	Northern Tr., Chi.; Fletcher Tr., Indpls.				
Union City 3084 7 Randolph H22	<b>COMMERCIAL BANK &amp; TRUST CO.</b> Dec'33Stmt 71-416 d@T*30	ELMER KERR	FRANK STACK	E. A. FRANK, Sec. and Tr. Special attention given Bill of Lading Drafts, Cash and Time Items. (Please send 15c with each sight draft for presentation and 25c for Credit Report s.)	G. E. WASSON, A. Sec. and A. Tr.	60	15	(With Surp.)	410	152	637	77	23	93	419	25	N. City, N. Y.; 1st N., Chi.; Ind. N., Indpls.				
"	Union Trust Co. d@T*31 Dec'33Stmt 71-418	P. I. Turner	J. H. Bickel	O. M. Ankerman, Sec. and Tr.	Amy L. Turner, A. Sec. and A. Tr.	50	12	(With Surp.)	243	81	386	53	9	6	245	73	Fletcher Tr. Co., Indpls.				
Union Mills 635 7 LaPorte B11	Union State Bank d@T*17 Dec'33Stmt 71-1109	M. G. Freeman	W. A. Canfield	C. E. Price	Luella Tatman	25	6	12 (Incl. Res.)	172		215	28	48	20	112	7	Cont. Ill. N. Bk. & Tr. Chi.; LaPorte Ln. & Tr., LaPorte.				
Vallonia 486 7 Jackson N15	Brownstown Loan & Tr. Co. 71-1272 d@T*31			H. W. Shoemaker, Mgr.		(Branch of Brownstown, Ind.)											Fletcher Tr. Co., Indpls.; Fifth Third Un. Tr. Co., Cin.				



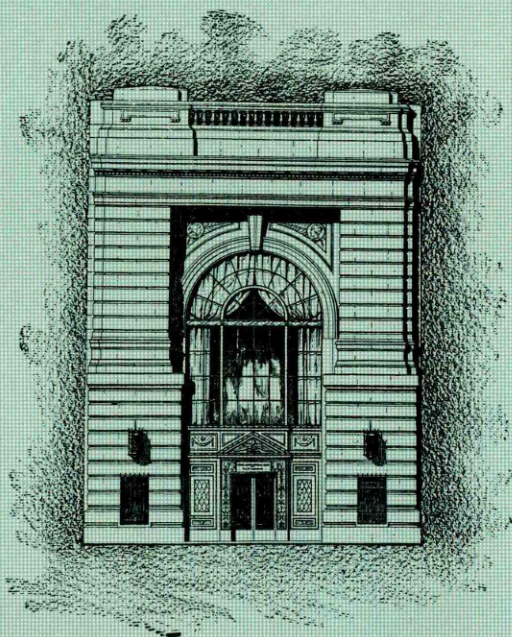

---

**Charter Number 47**

---

**The Largest Financial Institution**  
— IN WESTERN INDIANA —  
**Cordially Invites Your Banking Business**

**B**ANKS of Eastern Illinois and Western Indiana, especially, will find a Terre Haute account a positive advantage.

This strong, progressive commercial bank solicits accounts of Banks, Corporations and Companies.

*Correspondence Invited*

**TERRE HAUTE FIRST NATIONAL BANK**

**TERRE HAUTE, INDIANA**



# The BLUE BOOK Costs Less

*Based on circulation*, advertising space in the Rand McNally Bankers Blue Book costs one-third that of *any* similar publication, and reaches a larger audience than that afforded by *all* similar publications combined.

THE RAND McNALLY BANKERS DIRECTORY

The Bankers BLUE BOOK

ESTABLISHED 1872



RAND McNALLY & CO., *Publishers*

NEW YORK CITY

536 So. Clark St., Chicago

WASHINGTON, D. C.

SAN FRANCISCO



Number under Name of Bank is the New Transit Number given to each bank in U. S. exclusively by The Rand-McNally Bankers' Directory, under the authority of The American Bankers Ass'n.

## INDIANA—Continued

Non-Bank Towns with Nearest Banking Point (Indexed Access.), Lawyers, Laws (indexed) in back of this volume. For Interest Rates, Holidays, etc., see Laws.

TOWN AND COUNTY.		●Mem. A.B.A. New State Priv.	●Mem. State B. Ass'n. (Etab.					LIABILITIES. (In Thousands of Dollars)					RESOURCES.					PRINCIPAL CORRESPONDENTS.		
●County Seats.		●Fed. Res. Depts. T-Trust B-Bond	●d-Safe Deposit	●Savings	PRESIDENT.	VICE-PRESIDENT.	CASHIER.	ASS'T CASHIER.	Capital	Surplus	Und.Prof. and or Reserves	Deposits	Other Liabilities	Totals	Cash, Ex. & Due from Bks	U.S. Gov. Securities	Other Securities	Loans & Discounts	Other Resources	
●Valparaiso...8079 7 Porter C8					P. W. CLIFFORD. Ch. of Bd. and Pres.				\$ 75	\$ 25	\$ 6	\$ 670	\$ 2	\$ 778	\$ 85	\$ 2	\$ 188	\$ 360	\$ 143	Cont. Ill. N. Bk. & Tr. Co. and 1st N., Chi.
					W. G. WINDLE----- J. E. OHLFEST----- B. H. KINNE-----															
					Prompt and efficient collection service. Special Attention given Bill of Lading drafts. 15 CENTS sent to us with each sight draft for presentation, and 25 CENTS for each credit report insures prompt, personal attention.															
												</								



Number under Name of Bank is the New Transit Number given to each bank in U. S. exclusively by The Rand-McNally Bankers' Directory, under the authority of The American Bankers Ass'n.

## INDIANA—Continued

Non-Bank Towns with Nearest Banking Point (Indexed Access.), Lawyers, Laws (Indexed) in back of this volume. For Interest Rates, Holidays, etc., see Laws.

TOWN AND COUNTY. County Seats. Fig. Fed. Res. Dist. L is Louisville Br.	Mem. A. B. A. * New State Priv. † Mem. State B. Ass'n. [Estab. ♦ Fed. Res. Depts.: Trust B-Bond d-Safe Deposit © Savings	PRESIDENT.	VICE-PRESIDENT.	CASHIER.	ASS'T CASHIER.	LIABILITIES. (In Thousands of Dollars)					RESOURCES.					PRINCIPAL CORRESPONDENTS.	
						Capital	Surplus	Und.Prof. and or Reserves	Deposits	Other Li- abilities	Totals	Cash,Ex. & Due fromBks	U.S.Gov. Secur- ities	Other Secur- ities	Loans & Dis- counts		Other Re- sources
Walton 685 7 Cass F14	CASS CO. STATE BANK Dec'33Stmt 71-940 d@t\$'11	{ G. W. ZOLLMAN Special attention Please send 15c w	F. M. EVANS n given Bill of La with each sight draft fo	J. E. EVANS ding drafts, Cash presentation and 25	K. M. PRICE and Time Items. c for Credit Reports.	\$ 25 Dec. 18	7		\$ 167	\$ 26	\$ 243	\$ 42	\$ 2	\$ 12	\$ 150	\$ 37	1st N., Chi.; Far. & Merch. State, Logansport; Ind. N., Indpls.
Wanamaker 315 7 Marion J15	Wanamaker State Bank Dec'33Stmt 71-1142 d@t\$'19	E. H. Ruschhaupt, Ch. of Bd. and Pres.	J. S. Mann, Sr.	Geo. A. Bowen	H. C. Springer	25	3		118	34	180	18		1	136	25	Am. N., Indpls.
Wanatab 650 7 LaPorte C10	Wanatab State Bank Dec'33Stmt 71-941	J. G. Richman, Sr.	J. G. Wiesjahn	J. G. Richman, Cash, and Sec.	Anna W. Lawrence M. C. Grieger	25	25	\$ 24	481	20	575	38		228	298	11	1st N., Chi.
Warren 1177 7 Hamilton F18	Exchange Bank Dec'33Stmt 71-571	J. P. Good, Ch. of Bd. and Pres.	R. E. Kriegbaum	G. G. Jones		50	25	14	701		790	154	221	147	258	10	N. City, N. Y.; Northern Tr., Chi.; Am. N., Indpls.
Warsaw 5730 7 Kosciusko C 16	Lake City Bank Dec'33Stmt 71-371	J. A. Sloane, Ch. of Bd. and Pres.	O. C. Coyle	E. B. Funk	G. W. McKrill	50	27	(With Surp.)	672	79	828	102		146 (Incl. U. S. Secur.)	397	183	Chase N., N. Y.; Cont. Ill. N. Bk. & Tr. Co., Chi.; Ind. N., Indpls.
Washington 9070 8 Daviess O 8	CITIZENS LOAN & TRUST CO. Dec'33Stmt 71-264 d@t\$'02	M. G. O'Neill	Logan H. Peek	W. M. Young	F. E. Myers	100	50	19 (Incl. Res.)	318	2	489	100	48	38	269	34	Chase N., N. Y.; Fifth Third Un. Tr. Co., Cin.; Am. N., Vincennes; Fletcher Tr. Co., Indpls.
" " "	Peoples National Bank & Trust Co. Dec'33Stmt 71-263 d@t\$'88	M. F. Burke	O. F. Cochran T. Reininga	P. A. Hastings	Zack Perkins	150	75	5 (Incl. Res.)	572	130	932	86	109	109	434	194	Gty. Tr., N. Y.; Cont. Ill. N. Bk. & Tr., Chi.; Ind. N., Indpls.
" " "	State Bank of Washington Dec'33Stmt 71-265 d@t\$'10	B. O. Burress, Ch. of Bd. and Pres.	G. H. Krempp	C. E. Hayes	R. W. Burton	50	15	14 (Incl. Res.)	93	28	200	26	4	16	93	61	1st N., Chi.; Wash. N., Wash.; Ind. N., Indpls.
" " "	Washington Nat. Bank Dec'33Stmt 71-262 d@t\$'72	L. I. Read	H. J. Lindeman	A. C. Wise	G. R. Kassler R. H. Read	100	50	7	732	99	988	184	192	273	252	87	Cent. Han. Bk. & Tr., N. Y.; Cont. Ill. N. Bk. & Tr., Chi.
Waterloo 1244 7 De Kalb B 21	CITIZENS STATE BANK Dec'33Stmt 71-942 d@t\$'22	{ E. D. LEAS W. R. NEWCOMER, Ch. of Bd. Collections and FEE IN ADVAN	C. V. BOOKMILLER EUGENE KELLEY	T. H. BOOKMILLER	KATHRYN FEE GAYRILLE KELLEY	25	6	4	179	28	242	26	20	55	124	17	Cont. Ill. N. Bk. & Tr. Co., Chi.; Lin N. Bk. & Tr. Co., Ft. Wayne.
Waveland 542 7 Montg'ry I9	State Bank of Waveland Dec'33Stmt 71-943 d@t\$'82	B. S. Kritz, W. P. Spencer, Ch.		Theo. N. Johnson	T. S. Banta	25	13	6	49	6	99	5			91	3	Ind. N., Indpls.
Waynetown 664 7 Montg'ry H 9	Waynetown State Bank Dec'33Stmt 71-636 d@t\$'92	D. C. Moore, Ch. of Bd. and Pres.	J. W. Remley	W. E. Rider	E. E. Livengood	30	33	(With Surp.)	249		312	55	1	10	216	30	Ind. N., Indpls.
West Baden 1174 8 L Orange O 11	West Baden National Bk. Dec'33Stmt 71-944 d@t\$'02	M. Hassenmiller, P. S. Lane, Ch.	P. S. Lane	R. D. Dysert	N. Glenn Kirk	50	12	(With Surp.)	194	12	268	27	35	8	158	40	Cont. Ill. N. Bk. & Tr. Co., Chi.; Citiz. Un. N. and 1st N., Lou.
West College Corner 437 (College Corner, O., P. O.)	Farmers State Bank Feb'34Stmt 56-857	John W. Holland, I. S. Hart, Ch. of Bd.	W. F. Ardery C. Hetrick	J. D. Pults	W. R. Pults H. H. Pults	50	75	18	385		528	62	207	53	205	1	1st N., Cin.; Ind. N., Indpls.
Westfield 688 7 Hamilton I 14	Union State Bank Dec'33Stmt 71-1187	A. M. Bell, Ch. of Bd. and Pres.	H. H. Griffin	Roy O. Hadley		25	1	3	109		138	32	1	15	78	12	Fletcher Tr. Co., Indpls.
West Harrison 279 7 Dearborn M 22 (Harrison, O. P. O.)	Merchants Bank & Trust Co. Dec'33Stmt 71-1260 d@t\$'29	Worden Radcliffe	H. E. Talbert Edwin Heap	W. D. Cameron	Margaret Losekamp	25	2	10 (Re- serves)	94		131	29	17	26	48	11	Fifth-Third Un. Tr., Cin.
West Lafayette 5095 7 Tip'noe G 9	*The Purdue State Bank Dec'33Stmt 71-946 d@t\$'10 (*Member Lafayette Clearing	E. B. Vawter	Frank J. Cason	Wible Hiner	A. McQueen	50	13	19 (Incl. Res.)	606	1	689	116	26	58	468	21	N. City, N. Y.; Cont. Ill. N. Bk. & Tr., Chi.; 1st-Merch. N., LaFayette.
West Lebanon 595 7 Warren H 6	Farmers-Central Bank Dec'33Stmt 71-650 d@t\$'29	Burt Fleming	H. H. Day	J. B. Crone	Tracy Downey	25	39	(With Surp.)	430		494	82		87	313	12	1st N., Chi.
Westport 637 7 Decatur L 18	Westport Union Trust Co. Dec'33Stmt 71-947 d@t\$'08	E. G. Davis	Carl Davis	John S. Morris	Herman Armstrong	30	10	9 (Incl. Res.)	255		304	46	11	94	142	11	Ind. N., Indpls.; 5th 3rd Un. Tr., Cin.; Un. Tr., Greensburg.
West Terre Haute 3588 7 Vigo K 5	STATE BANK OF WEST TERRE HAUTE Dec'33Stmt 71-948 d@t\$'05	{ C. H. RAY According to R Collections and FEE IN ADVAN	GEO. L. BERRY	E. R. CRAMER	G. L. BRANHAM	50	25	1	184	24	284	49		115	109	11	Chase N., N. Y.; Cont. Ill. N. Bk. & Tr. Co., Chi.; Terre Haute First N. Bk., Terre Haute.
Westville 496 7 La Porte B 10	State Bank of Westville Dec'33Stmt 71-949 @t\$'08	L. R. Cass	E. J. Link	J. S. Recktenwall		25	7	2	141	1	176	40		37	88	11	Northern Tr. Co., Harris Tr. & Sav., and Drov. N., Chi.
Wheatland 806 8 Knox O 7	Farmers & Merch. State Bank Dec'33Stmt 71-951 @t\$'04	Jas. W. Prather	W. H. Hedrick	Lois E. Prather		25	3	1	59		88	14		36	31	7	1st N. and Am. N., Vincennes.



## INDIANA—Continued

Non-Bank Towns with Nearest Banking Point (Indexed Access.), Lawyers, Laws (Indexed) in back of this volume. For Interest Rates, Holidays, etc., see Laws.

TOWN AND COUNTY. County Seats. Fig. Fed. Res. Dist. L is Louisville Br.	Mem. A. B. A. New State Priv. Mem. State B. Ass'n. [Etab. Fed. Res. Depts. T-Trust B-Bond d-Safe Deposit S-Savings	PRESIDENT.	VICE-PRESIDENT.	CASHIER.	ASS'T CASHIER.	LIABILITIES. (In Thousands of Dollars)						RESOURCES.						PRINCIPAL CORRESPONDENTS.
						Capital	Surplus	Und.Prof and or Reserves	Deposits	Other Li- abilities	Totals	Cash,Ex. & Due fromBks	U.S.Gov. Securi- ties	Other Securi- ties	Loans & Dis- counts	Other Re- sources		
Whiting 10,880 7 Lake B 6	American Trust & Sav. Bank Dec'33Stmt 71-1170 d@T\$'20	Michael Kozacki, Sr.	Joseph Tapajna	John Salapski	S. J. Kovacic F. J. Kowalski	\$ 50	\$ 38	(With Surp.)	\$ 271	\$ 61	\$ 420	\$ 61	\$ 3	\$ 134	\$ 119	\$ 103	1st N., Chi.	
" " "	<b>BANK OF WHITING</b> Dec'33Stmt 71-287 dB@T\$'95	W. E. SCHRAGE	CECIL H. WRIGHT	G. H. PETERSON		100	100	\$ 5	1,600		1,805	270		150	1,240	145	N. City, N. Y.; 1st N. and City N. Bk. & Tr. Co., Chi.	
" " "	State Bank of Whiting Dec'33Stmt 71-288 d@T\$'31	E. G. Seubert	W. R. Smith	W. R. Smith	J. W. Durick G. P. Smith	50	45	(With Surp.)	1,264	4	1,363	422	198		687	56	Chase N., N. Y.; 1st N., Chi.	
Williamsport 1053 7 Warren H 7	Citizens State Bank dB@T\$'28 Dec'33Stmt 71-1254	H. C. Crays	Philip Cadle	H. H. Young	C. R. Andrews	25	13		193		231	52	2	1	157	19	1st N., Chi. and Rossville.	
Willow Branch 140 7 Hancock I 16	Willow Branch State Bank Dec'33Stmt 71-1125 @T\$'17	J. B. Simmons	Oliver Cox	Fred H. Bolin	Ruth Record	25	7	1	161		194	73	13	33	67	8	Merch. N., Indpls.	
Winamac 1679 7 Pulaski D 10	<b>FIRST-UNION BANK &amp; TRUST CO.</b> 71-1115 d@T\$'17 Dec'33Stmt	<b>"A Roll of Honor Bank" WHITING'S OLDEST AND LARGEST FINANCIAL INSTITUTION CORDIALLY INVITES YOUR BUSINESS.</b>				100	25	24 (Incl. Res.)	1,246		1,395	110	131	297	819	38	Cont. Ill. N. Bk. & Tr. Co. and 1st N., Chi.; Am. N., Indpls.	
Send us your call handling by men of broad banking, trust and legal experience.																		
Winchester 4487 7 Randolph H 21	<b>PEOPLES LOAN &amp; TRUST CO.</b> Dec'33Stmt 71-378 d@T\$'01	J. P. Goodrich	J. R. Engle B. E. Hinshaw J. W. Macy	W. W. Goodrich, Sec. and Tr. John Stine, A. Sec. and A. Tr.	Hobar Alexander, Herman Lester, A. Sec. and A. Tr.	62	20	5 (Incl. Res.)	729	25	841	187	1	86	540	27	N. City, N. Y.; Ind. N., Indpls.	
" " "	Randolph County Bk. Dec'33Stmt 71-376 d@T\$'65	E. S. Goodrich	C. C. Yunker	H. A. Smith	Max Diggs Merl Browne	50	13	13	705		781	248	47	86	379	21	Cent. Han. Bk. & Tr. Co., N. Y.; Cont. Ill. N. Bk. & Tr. Co., Chi.	
Windfall 734 7 Tipton G 15	Union State Bank d@T\$'32 Dec'33Stmt 71-956	C. E. Dennis	Carl Scudder	C. L. Hobbs Phi Scudder, Tr. Off.	Hugh McNew	25	1		267		293	60		2	212	19	Am. N., Indpls.	
Wingate 408 7 Montg'ry H 9	Farmers State Bank Dec'33Stmt 71-957 d@T\$'92	A. S. Goff	V. S. Meharry	J. W. McCorkle	C. H. McCorkle	25	5		159		189	26	10	4	140	9	Am. N., Indpls.; 1st Merch. N., Lafayette.	
Winslow 1175 8 Pike P 8	First National Bank dB@T\$'08 Dec'33Stmt 71-958	A. L. Loeser	F. G. Buechele	Bryce Bottom	Chas. Hurst	25 Pf. 80	7	3	273	71	459	28	40	141	205	45	Old N. and Citiz. N., Evansville.	
Woodburn 493 7 Allen D 22	Woodburn State Bank Dec'33Stmt 71-960 d@T\$'02	August Brenneke	Austin Augspurger	A. D. Stucky	Edna L. Augspurger	25	8	12	170		215	49		2	147	17	1st N., Chi.; Toledo Tr. Co., Toledo.	
Worthington 1687 8 Greene M 9	<b>WORTHINGTON STATE BANK</b> 71-1285 d@T\$'33 Dec'33Stmt	Mark Hays		L. H. Hedden	R. R. Corbin	25			50		75	74			1		Ind. N., Indpls.	
Wyatt 247 7 St. Joseph B 14	Farmers State Bank Jan'34Stmt 71-1110 d@T\$'26	Wm. Leman	Louis W. Gerber J. K. Stickel	John H. Mottice		25	15	5	347		392	154	1	37	200		Cont. Ill. N. Bk. & Tr. Co., Chi.; 1st N., Mishawaka.	
Yeoman 160 7 Carroll F 11	Bank of Yeoman d@T\$'05 Dec'33Stmt 71-961	W. A. Million	Albert Holloway	W. J. Kennard	L. C. Wolverton	10	3	(With Surp.)	119		132	25	2		102	3	Un. State, Delphi; Am. N., Indpls.	
Yorktown 909 7 Delaware H 19	Yorktown State Bank d@T\$'22 Dec'33Stmt 71-962	R. S. Cummins, Ch. of Bd. and Pres.	Marion Williams	Mark Broadwater, Cash. and Sec.		25	7	(With Surp.)	104		136	44	2	14	66	10	Merch. N., Muncie.	
Zionsville 1131 7 Boone I 13	Farmers State Bank d@T\$'82 Dec'33Stmt 71-964	E. Harvey	Roy Metzger			30	8	3	193		234	30		23	167	14		



Number under Name of Bank is the New Transit Number given to each bank in U. S. exclusively by The Rand-McNally Bankers' Directory, under the authority of The American Bankers Ass'n.

## IOWA

Non-Bank Towns with Nearest Banking Point (Indexed Access.), Lawyers, Laws (Indexed) in back of this volume. For Interest Rates, Holidays, etc., see Laws.

TOWN AND COUNTY.	●Mem. A.B.A. nNew \$State tPriv. tMem. State B. Ass'n. (Estab. ♦Fed. Res. Depts. T-Trust B-Bond d-Safe Deposit © Savings	PRESIDENT.	VICE-PRESIDENT.	CASHIER.	ASS'T CASHIER.	LIABILITIES. (In Thousands of Dollars)						RESOURCES.					PRINCIPAL CORRESPONDENTS.
						Capital	Surplus	Und.Prof. and or Reserves	Deposits	Other Li- abilities	Totals	Cash, Ex. & Due from Bks	U.S. Gov. Securi- ties	Other Securi- ties	Loans & Dis- counts	Other Re- sources	
Ackley 1524 Hardin Co	Rath State Exchange Bank Dec'33Stmt 72-535 d@t\$'81	W. T. S. Rath	H. A. Carstens	Irvin B. Bleeker	G. H. Ballard	\$ 50	\$ 19	(With Surp.)	\$ 447	\$ 13	\$ 529	\$ 53		\$ 161	\$ 248	\$ 67	1st N., Chi.; Ia.-Des M. N. Bk. & Tr. Co., Des M. Northern Tr., Chi.; Cent. N. Bk. & Tr., Des M.
Adair 950 Adair Co	Exchange Bank 72-680			C. Rochholz	Erna L. Hagenstein Helen D. Wark	25	8	(With Surp.)			33	33					
Adel 1669 Dallas Co	ADEL STATE BANK Dec'33Stmt 72-521	Robt. L. Leach	Jessie S. Leach	E. B. King	L. L. King	50	40	\$ 3	569	77	739	113		47	533	46	Ia.-Des M. N. Bk. & Tr. Co., Des M.
Afton 1013 Union Co	Commercial State Bank Dec'33Stmt ♦ 72-2079 @t\$'27	Frank Seeley	P. A. Donahue B. J. Parsons	Chas. Kelly	O. E. Gross Howard Seeley	25	14	2 (Incl. Res.)	209		250	67		27 (Incl. U. S. Secur.)	150	6	Cont. Ill. N. Bk. & Tr., Chi.; Cent. N. Bk. & Tr., Des M.
Akron 1304 Plymouth Co	AKRON SAVINGS BANK Dec'33Stmt 72-586 d@t\$'90	Boyson Ross	Robert Ross	E. H. Youngstrom	J. E. Brady	30	15	3	252		300	24			241 (Lns.& Inv.)	35	1st N., Sioux C.
" "	FIRST NATIONAL BANK Dec'33Stmt 72-587 @t\$'04	James F. Toy	Frank Wakeman	H. H. Wetzeler	W. E. Mellen	30	30	5	333	30	428	97	\$ 101	17	195	18	Cont. Ill. N. Bk. & Tr. Co., Chi.; Toy N., Sioux C.
Albert City 563 Buena Vista Co	Albert City Savings Bank Dec'33Stmt 72-1788 d@t\$'14	A. E. Peterson	H. Shoulberg, Act. Chas. Swanson	N. B. Scoles	C. B. Kindwall	30	4	1	137		172	60	10	10	82	10	Cont. Ill. N. Bk. & Tr. Co., Chi.
Albia 4425 Monroe Co	First Iowa State Bank Dec'33Stmt 72-190 d@t\$'30	A. J. Roberts	H. J. Moore	R. T. Alford	J. W. Griffin	60	10		756	108	934	107			763 (Lns.& Secur.)	64	Cont. Ill. N. Bk. & Tr., Chi.; Ia.-Des M. N. Bk. & Tr., Des M.
" "	Peoples National Bank ♦ 07 Dec'33Stmt 72-194	J. A. Canning	J. T. Coady	E. W. Baxter	W. M. Peterson	75	10	2	407	20	514	168	62	83	175	26	Chase N., N. Y.; 1st N., Chi.
" "	Peoples Savings Bank. @t\$'01 Dec'33Stmt 72-192	J. A. Canning	J. T. Coady J. L. Reddish	E. W. Baxter	W. M. Peterson	30	5	3	160	30	228	15			200 (Lns.& Inv.)	13	1st N., Chi.; Peo. N., Albia.
Alburnett 199 Linn Co	Alburnett State Bank Dec'33Stmt 72-1167 d@t\$'27	M. M. Strait	D. R. McCreery C. C. Naylor	A. J. Schueler	Marie Schueler	25	9	2	144	17	197	39			155 (Lns.& Inv.)	3	City N. Bk. & Tr. Co., Chi.; Merch. N., Ced. R.
Algona 3985 Kossuth Co	IOWA STATE BANK Dec'33Stmt ♦ 72-2093 d@t\$'28	R. H. Miller	H. R. Cowan N. A. Smith	H. L. Gilmore	F. L. McMahon	50	50	24	1,750		1,874	839	635	42	336	22	Ia.-Des M. N. Bk. & Tr. Co., Des M.; Merch. N., Ced. R.
Allerton 784 Wayne Co	Security State Bk. d@t\$'25 Dec'33Stmt 72-2057	G. H. Kimple	J. W. Whitley	H. J. Richards	W. F. Kesterson	30	5	4	90		129	37		18	70	4	Ia.-Des M. N. Bk. & Tr. Co., Des M.
Allison 603 Butler Co	State Bank of Allison Dec'33Stmt 72-980 d@t\$'82	O. L. Whitlatch	E. E. Wilder	Ern Speedy	F. C. Voigts	50	12	6	329		397	66			311	20	Cont. Ill. N. Bk. & Tr., Chi.
Alta 1297 Buena Vista Co	First Trust & Savings Bank Dec'33Stmt 72-2075 d@t\$'27	J. F. Toy	C. P. Corneliusen	H. C. Berger	E. W. Schreiber F. F. Mieras	25	30	6	382		443	107			322 (Lns.& Inv.)	14	1st N., Chi.; Toy N., Sioux C.
Alta Vista 293 Chickasaw Co	ALTA VISTA STATE BANK Dec'33Stmt 72-1171 d@t\$'29	Joe Frantzen	T. F. Shipton	Joe Menges		25	5	2	192		224	39	3	69	106	7	Cont. Ill. N. Bk. & Tr., Chi.; Merch. N., Ced. R.
Alton 1014 Sioux Co	ALTON SAVINGS BANK Dec'33Stmt 72-1865 d@t\$'15	Harry Vander- Linden, Ch. of Bd. and Pres.	C. B. Hoeven	O. A. Even		35	12		145		192	39			123 (Lns.& Inv.)	30	Ia.-Des M. N. Bk. & Tr. Co., Des M.
Altoona 514 Polk Co	Shaffer State Bk. @t\$'1900 Dec'33Stmt 72-1017	L. O. Shaffer	L. S. Heller	E. M. Heller		25			129		154	40			74 (Lns.& Inv.)	40	Cont. Ill. N. Bk. & Tr. Co., Chi.; Valley N., Des M.
Amber 106 Jones Co	Amber Savings Bank. ♦t\$'16 Dec'33Stmt 72-1868	Otto Danneman	P. B. Daly George E. Rickels	L. G. Dress		10	2	1	58	3	74	13			57 (Lns.& Inv.)	4	Cont. Ill. N. Bk. & Tr. Co., Chi.; Merch. N., Ced. R.
Ames 10,261 Story Co	*AMES TRUST & SAV. BANK Dec'33Stmt 72-227 d@t\$'13	H. W. Stafford	L. B. Spinney	Clay W. Stafford	G. R. Alley	75	28	6 (Incl. Res.)	579		688	176	59	167	280	6	Cent. Han. Bk. & Tr., N. Y.; 1st N., Chi.; Merch. N., Ced. R.
" "	*College Savings Bank Dec'33Stmt 72-1881 d@t\$'16	C. A. Knudson	O. F. Curtiss	T. E. La Velle	L. J. Sifrit	25	16	1	470		512	163	48	119	175	7	Northern Tr., Chi.; Merch. N., Ced. R.
" "	*Union Story Tr. & Savs. Bk. Jan'34Stmt 72-225 d@t\$'32	Geo. Judisch	A. H. Munn N. L. Nelson	F. H. Schleiter A. A. Magill, Aud.	F. M. Klein H. R. Martin Geo. Richardson	100	25	5	648	105	883	153	18	136	536	40	N. City, N. Y.; 1st N., Chi.; Ia.-Des M. N. Bk. & Tr., Des M.
" "	Ames Clearing House (Members indicated by a *)	C. A. Knudson	H. W. Stafford	F. H. Schleiter, Mgr.		(See pa ges 61- 62-63 f or Num ber of etc.)					Nation al, Stat e and Private Banks, Total						
Anamosa 3579 Jones Co	CITIZENS SAVINGS BANK Jan'34Stmt 72-305 d@t\$'07	A. G. Hejlinian	B. E. Rhinehart	W. F. Hellberg	W. K. Pearson	50	6	6	538		600	185	36	128	210	41	Chase N., N. Y.; 1st N., Chi.; Merch. N., Ced. R.
Andrew 212 Jackson Co	Andrew Savings Bank Dec'33Stmt 72-1760 d@t\$'08	F. H. Daudel	J. L. Ripple	A. E. Stampe	R. M. Deyo	25		5 (Incl. Res.)	144	64	238	19		12	202	5	Drov. N., Chi.; City N., Clinton; Merch. N., Ced. R.
Anita 1106 Cass Co	Anita Bank d@t\$'76 Jan'34Stmt 72-591	L. G. Voorhees		H. C. Faulkner	A. R. Robinson Lucille Swartz	50			421		471	132	55	137	125	22	Chase N., N. Y.; 1st N., Oma
Ankeny 632 Polk Co	ANKENY STATE BANK Dec'33Stmt 72-1011 @t\$'33	R. O. Wagner	Chas. Howard	O. R. Canfield	W. J. Liechty	15	5	1	140		161	57			94 (Lns.& Inv.)	10	Harris Tr. & Sav. Chi.; Cap. City State, Des M.
" "	Farmers Savings Bank Dec'33Stmt 72-1012 d@t\$'01	Elmer Myhre	J. R. Murray	L. E. Brewbaker		30	1		115	30	176	22			115	39	Bkrs. Tr. Co., Des M.



# Thousands of Dollars...

---

**F**OR increased speed and facility of reading, you will find the latest statements of all United States banks shown in this and subsequent editions of your Blue Book in thousands of dollars only.

Thus, a bank with \$200,000 capital is shown as \$200, one with \$1,421,118 in deposits is shown as \$1,421.

## *Complete New Columnar Style*

Eleven columns of figures in this edition replace eight in former ones. This new style, more costly to the publisher, but more valuable to the user, gives you three new columns of figures on every bank in the United States.

## *Important New Figures*

Surplus and undivided profits are now divided into two columns, "Surplus" and "Undivided Profits and/or Reserves." Bond and investments are also broken down into two columns, "U. S. Government Securities" and "Other Securities."

## *Totals at a Glance*

A "Totals" column separating the liabilities from the resources enables you to tell at a glance the combined resources or liabilities of any bank in the country. No other directory embodies this feature.

. . .

With these four major advances your Blue Book emphasizes its position as "America's Standard Financial Reference."

**RAND McNALLY BANKERS DIRECTORY**  
*Standard the World Over*

Iowa



Iowa.  
INDEX  
TO  
COUNTIES.

Adair.....	M 8
Adams.....	N 7
Allamakee.....	C 20
Appanoose.....	K 7
Audubon.....	K 18
Benton.....	J 10
Black Hawk.....	G 17
Boone.....	J 10
Bremer.....	E 17
Buchanan.....	G 19
Buena Vista.....	F 6
Butler.....	F 15
Calhoun.....	H 8
Carroll.....	I 17
Cass.....	M 7
Cedar.....	J 21
Cerro Gordo.....	D 13
Cherokee.....	F 4
Chickasaw.....	C 17
Clarke.....	O 11
Clay.....	D 11
Clayton.....	E 20
Clinton.....	J 24
Crawford.....	I 15
Dallas.....	K 10
Davis.....	P 17
Decatur.....	P 11
Delaware.....	G 20
Des Moines.....	O 21
Dickinson.....	B 6
Dubuque.....	G 22
Emmet.....	B 8
Fayette.....	E 19
Floyd.....	D 15
Franklin.....	F 13
Fremont.....	P 4
Greene.....	I 9
Grundy.....	G 15
Guthrie.....	K 8
Hamilton.....	H 11
Hancock.....	D 11
Harrison.....	G 13
Henry.....	K 3
Howard.....	B 17
Humboldt.....	E 9
Ida.....	G 4
Iowa.....	K 18
Jackson.....	H 23
Jasper.....	K 14
Jefferson.....	N 18
Johnson.....	K 20
Jones.....	I 21
Keokuk.....	M 18
Kossuth.....	C 10
Lee.....	P 21
Linn.....	I 20
Louisia.....	M 21
Lucas.....	N 13
Lyon.....	B 2
Madison.....	M 10
Mahaska.....	M 16
Marion.....	M 14
Marshall.....	I 14
Mills.....	N 4
Mitchell.....	B 15
Monona.....	I 2
Monroe.....	N 15
Montgomery.....	N 6
Muscatine.....	L 22
O'Brien.....	D 4
Osceola.....	B 4
Page.....	P 5
Palo Alto.....	D 8
Plymouth.....	E 2
Pocahontas.....	F 8
Polk.....	K 12
Pottawattamie.....	M 4
Poweshiek.....	K 16
Ringgold.....	P 9
Sac.....	G 6
Scott.....	K 24
Shelby.....	K 5
Sioux.....	C 2
Story.....	I 12
Tama.....	I 16
Taylor.....	P 7
Union.....	O 10
Van Buren.....	P 18
Wapello.....	O 17
Warren.....	M 12
Washington.....	M 20
Wayne.....	P 13
Webster.....	H 10
Winneshiek.....	B 11
Woodbury.....	G 2
Worth.....	B 13
Wright.....	F 11

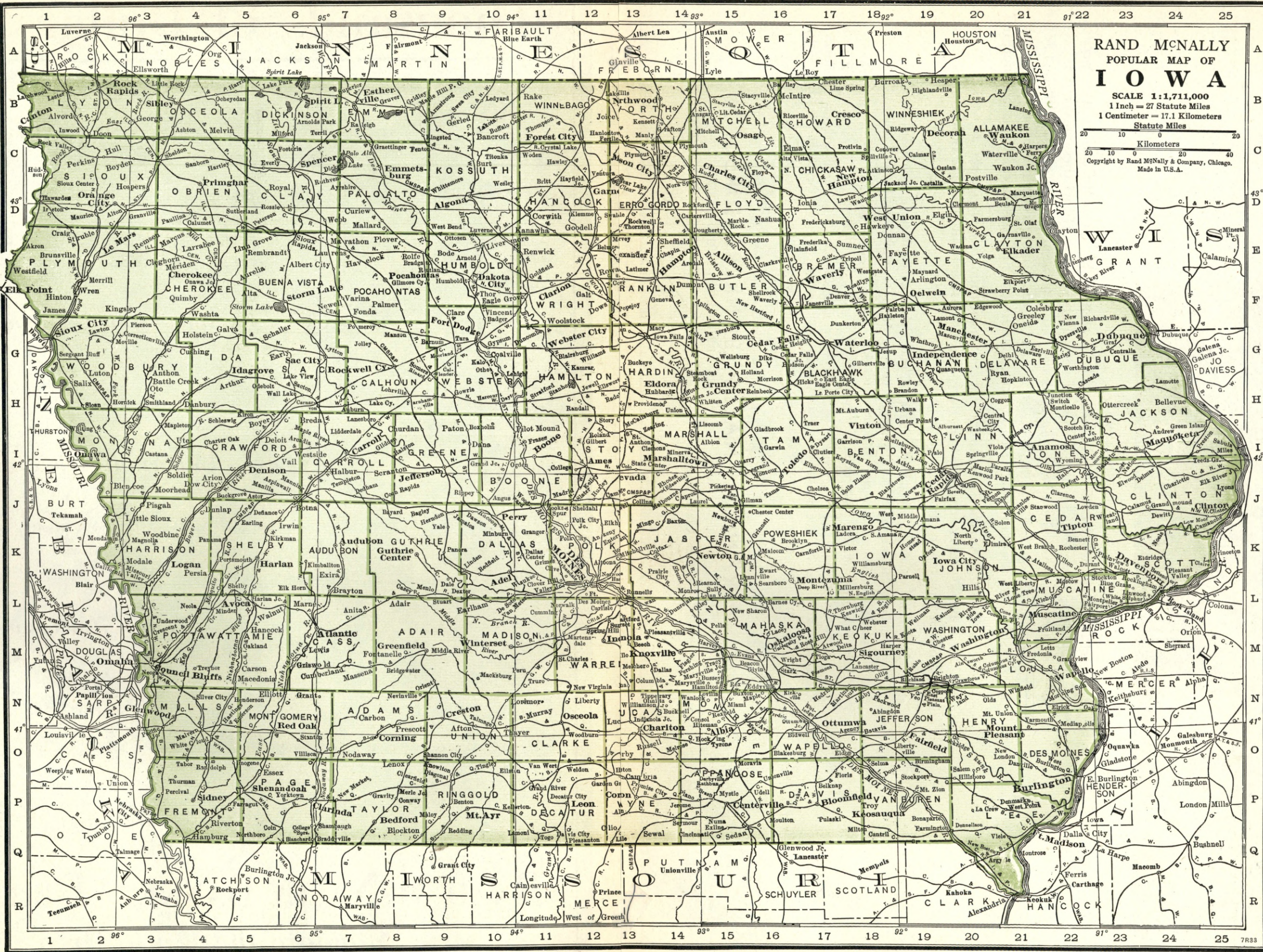

RAND McNALLY  
POPULAR MAP OF  
**IOWA**  
SCALE 1:1,711,000  
1 inch = 27 Statute Miles  
1 Centimeter = 17.1 Kilometers  
Copyright by Rand McNally & Company, Chicago.  
Made in U.S.A.

**A. S. Pratt & Sons, Inc.**—Specialists in Government Bonds  
WASHINGTON, D. C.  
See Back of Washington, D. C. Map



The valuable "indirect publicity" obtained  
by the banks advertising in THE  
RAND McNALLY BANKERS BLUE BOOK  
actually costs the banks NOTHING



THE BANKERS DIRECTORY is used by thousands of Commercial Houses, Security Dealers, Lawyers and Banks to send their business directly to these advertisers, with the results that the advertising banks actually make in profits on the Bill of Lading Drafts, Notes, Collections, etc., etc., sent to them more than they pay for the space itself—the resultant unequaled Prestige, "Indirect Publicity" actually costing nothing.

For 61 years, America's leading Financial Institutions, *Country Banks*, as well as Reserve City Banks, have advertised regularly and consistently in the Blue Book and the number of advertisers increases each year.

Your Bank should be prominently displayed and "stand out" among the banks of your city in the Blue Book. Your prospective customers outside of your own locality must necessarily judge and form their opinion of your bank by the way you "show up" in the Blue Book. They naturally do not know you personally or are able to see your

attractive Banking Room and Building, which things attract your local patronage.

No obligation on your part if you write us to-day about "Bold-Faced Type" for your bank in the next edition of the Blue Book. Neither is it necessary to subscribe to the Book in order to advertise in it.

Address Advertising Department

**RAND McNALLY BANKERS DIRECTORY**

Since 1872—THE BANKERS BLUE BOOK

536 S. Clark Street

CHICAGO, ILL.



TOWN AND COUNTY. County Seats. Entire State in No. 7 Fed. Res. Dist.	●Mem. A. B. A. *New State Priv. †Mem. State B. Ass'n. [Estab. ◆Fed. Res. Depts.: T-Trust B-Bond d-Safe Deposit @ Savings	PRESIDENT.	VICE-PRESIDENT.	CASHIER.	ASS'T CASHIER.	LIABILITIES. (In Thousands of Dollars)						RESOURCES.					PRINCIPAL CORRESPONDENTS.
						Capital	Surplus	Und.Prof. and or Reserves	Deposits	Other Li- abilities	Totals	Cash, Ex. & Due from Bks	U.S. Gov. Securi- ties	Other Securi- ties	Loans & Dis- counts	Other Re- sources	
Anton ..... 826 Woodbury G3	First Trust & Savings Bank Dec'38Stmt 72-2111 d@T:29	J. F. Toy	Frank Hladik	H. M. Boyd	Zell C. Lee W. R. Chicoine	\$ 25	\$ 25		\$ 189		\$ 239	\$ 72			\$ 152 (Lns.& Inv.)	\$ 15	1st N., Chi.; Toy N., Sioux City.
Archer ..... 150 O'Brien C4	State Bank of Archer Dec'38Stmt 72-1176 d@T:98	Sterling Archer	Bruno Saupe	Lloyd Archer		15	5		154		174	31	\$ 51	\$ 12	75		5 Cont. Ill. N. Bk. & Tr. Co., Chi.; Cent. N. Bk. & Tr. Co., Des M.
Aredale ..... 204 Butler E14	Aredale State Bank... d@T:27 Dec'38Stmt 72-2080	John McWilliams	H. C. Ebling	C. G. Webb	E. A. Madill	25	8	\$ 6 (Incl. Res.)	96	\$ 15	150	25			123 (Lns.& Inv.)		2 1st N., Chi.; Franklin Co. State, Hampton.
Arlington ..... 706 Payette F19	AMERICAN NATIONAL BANK Dec'38Stmt 72-818 d@T:10	T. J. Ainsworth	W. E. Anderson	H. R. Young	Opal A. Sackett	25	15		286	25	351	57	84	42	160		8 Cont. Ill. N. Bk. & Tr. Co., Chi.
Armstrong ..... 767 Emmet B9	First Trust & Savings Bank Dec'38Stmt 72-2082 d@T:27	L. F. Heinrich	R. E. Bunt	John F. O'Neill	Leone Johnson	25	9		128	8	170	46			114 (Lns.& Inv.)		10 Live Stk. N., Chi.; Merch. N., Ced. R.
Arthur ..... 249 Ida H5	Arthur Trust & Sav. Bank Dec'38Stmt 72-2054 d@T:24	J. W. Lipton	Grace Lipton	D. W. Wilcox		25	6	1	115		147	36	1	36	65		9 1st N., Chi.; Ia.-Des M. N. Bk. & Tr. Co., Des M.
Ashton ..... 568 Osceola C4	Ashton State Bank... d@T:12 Dec'38Stmt 72-1181	W. L. Benjamin	R. M. Yappen	W. J. Johannes		35	20	6 (Incl. Res.)	555		616	117	40		455		4 Cont. Ill. N. Bk. & Tr. Co., Chi.; Live Stk. N., Sioux C.; Northw. N., Minpls.
Atkins ..... 314 Benton I 19	Peoples Savings Bank Dec'38Stmt 72-1839 d@T:15	Geo. W. Rinderknecht	James C. Beatty	J. T. Barker		30	2	4	147		183	41			130 (Lns.& Inv.)		12 Cont. Ill. N. Bk. & Tr., Chi.; Merch. N., Ced. R.
Atlantic ..... 5585 Cass M6	ATLANTIC STATE BANK Dec'38Stmt 72-212 d@T:33	FRED R. HUNT	T. P. BREHNEY	W. R. REMIEN	H. R. GUNDERMAN	50	25	8	708		791	285	80	211	195		20 Cont. Ill. N. Bk. & Tr. Co., Chi.; Ia.-Des M. N. Bk. & Tr. Co., Des M.; Oma N., Oma.
" " " "	Whitney Loan & Trust Com- pany Bank... d@T:07	J. G. Whitney	Oscar A. Otto	G. E. Schlotter		50	10	27 (Incl. Res.)	505		592	184			367 (Lns. and Inv.)		41 N. City, N. Y.; Cont. Ill. N. Bk. & Tr. Co., Harris Tr. & Sav., and Live Stk. N., Chi.; Ia.-Des M. N. Bk. & Tr. Co., Des M.; U. S. N., Oma. Des M.
Auburn ..... 359 Sac H7	Auburn Savings Bk. d@T:20 Dec'38Stmt 72-2013	E. M. Henery	H. C. Bruns	H. C. Bruns		25	7		169		201	57			135 (Lns.& Inv.)		9 Cent. N. Bk. & Tr Co., Des M.
Audubon ..... 2255 Audubon K7	FIRST STATE BANK d@T:76 Dec'38Stmt 72-415	E. S. VAN GORDER	H. A. ARNOLD MRS. L. V. KIRK	C. E. NELSON	E. S. VAN GORDER, JR. A. A. KRUSE	50	25	6	537		618	177	10	212	208		11 Harris Tr. & Sav., Chi.; Ia.-Des M. N. Bk. & Tr. Co. and Bkrs. Tr. Co., Des M.; 1st N., Oma.
Aurelia ..... 723 Cherokee F5	Farmers National Bank Dec'38Stmt 72-873 d@T:10	L. E. Christensen	Chas. Nelson	E. L. Brummer		50	10	1	237	50	348	49	50	4	220		25 Cont. Ill. N. Bk. & Tr. Co., Chi.; Live Stk. N., Sioux C.
" " " "	First National Bk. d@T:81 Dec'38Stmt 72-872	James F. Toy	J. M. Whitney	W. H. Bischel	H. H. Deyloff	25	40	20	370	25	480	90	159		227		4 Toy N., Sioux C.
Austinville ..... 89 Butler F14	Austinville Savings Bk. d@T:11 Dec'38Stmt 72-1667	S. L. Patterson	R. C. Bode	F. R. Voogd		12	10	10 (Incl. Res.)	230		262	107			150 (Lns.& Inv.)		5 Cont. Ill. N. Bk. & Tr. Co., Chi.; Merch N., Ced. R.
Avoca ..... 1673 Pottawattamie L5	Avoca State Bank... d@T:72 Dec'38Stmt 72-480	Rudolph Stender	William Thies		Elsie E. Andersen	50	14	7 (With Surp.)	321		385	139			235		11 Cont. Ill. N. Bk. & Tr. Co., Chi.; Oma N., Oma.
" " " "	Citizens Savings Bank Dec'38Stmt 72-481 d@T:03	J. W. Davis	S. E. Davis	R. G. Peters	Genevieve Jacobson	30	30	7	323		390	108			269		13 1st N., Chi.; U. S. N., Oma.
Baldwin ..... 224 Jackson I23	Baldwin Savings Bank Dec'38Stmt 72-1187 d@T:03	R. Frost, Ch. of Bd. B. F. Lubben	E. W. Davis H. C. Luett	C. A. Harding	K. K. Scott	20	4	6 (Incl. Res.)	147	5	182	57	1	3	118		3 Live Stk. N. and Drov. N., Chi.; City N., Clinton.
Bancroft ..... 354 Kossuth C10	Farmers & Traders Sav. Bk. Dec'38Stmt 72-720 d@T:87	J. E. Kennedy	A. W. Kennedy	A. W. Kennedy	M. H. Schiltz	25	5	3	192		225	54		65	88		18 Merch. N., Ced. R.
Batavia ..... 478 Jefferson O18	Peoples State Bank... d@T:25 Dec'38Stmt 72-1791	Jesse O. Loy	M. J. Grogan	P. D. Morley	Leo M. Saunders C. R. McDowell	25	2	3	114	20	164	31	22		105		6 Cont. Ill. N. Bk. & Tr. Co., Chi.
Battle Creek ..... 804 Ida G4	First State Bank... @T:33 Oct'38Stmt 72-2158	C. H. Parsons	Wm. Marshall	W. W. Linebarger		10	5	(With Surp.)			15	15					Ia.-Des M. N. Bk. & Tr. Co., Des M.
Baxter ..... 569 Jasper J14	Peoples State Savings Bank Dec'38Stmt 72-947 d@T:06	W. J. Troxel, Ch. of Bd. and Pres.	Henry Dorr	E. E. Kline		15	5		64	17	101	14			77 (Lns.& Inv.)		10 Cont. Ill. N. Bk. & Tr. Co., Chi.; Merch. N., Ced. R.
" " " "	STATE SAVINGS BANK Dec'38Stmt 72-946 d@T:02	CHAS. BURDICK	WM. KRUEGER	ROBT. GEISE	GEORGE GEISE	40	10	2	478		530	81	23	39	355		32 1st N., Chi.; Ia.-Des M. N. Bk. & Tr. Co., Des M.
Bayard ..... 681 Guthrie J8	Farmers State Bank... @T:26 Dec'38Stmt 72-1982	Special attentio n given Bill of La th each eight draft fo C. P. McDonald	n given Bill of La th each eight draft fo Jens Jensen N. E. Horine	ding drafts, Cash r presentation and 2 5c for Credit Reports Scott McDonald		25	9	3	218		255	94		30	122		9 Northern Tr. Co., Chi.; Cent. N. Bk. & Tr. Co., Des M.; Merch. N., Ced. R.

# FIRST NATIONAL BANK OF CHICAGO

## COMPLETE COMMERCIAL AND FOREIGN BANKING FACILITIES





Number under Name of Bank is the New Transit Number given to each bank in U. S. exclusively by The Rand-McNally Bankers' Directory, under the authority of The American Bankers Ass'n.

## IOWA—Continued

Non-Bank Towns with Nearest Banking Point (Indexed Access.), Lawyers, Laws (Indexed) in back of this volume. For Interest Rates, Holidays, etc., see Laws.

TOWN AND COUNTY.	County Seats. Entire State in No. 7 Fed. Res. Dist.	Mem. A.B.A. New State Priv. Mem. State B. Ass'n. [Estab. Fed. Res. Depts. T-Trust B-Bond d-Safe Deposit S-Savings	PRESIDENT.	VICE-PRESIDENT.	CASHIER.	Ass'T CASHIER.	LIABILITIES. (In Thousands of Dollars)						RESOURCES.					PRINCIPAL CORRESPONDENTS.
							Capital	Surplus	Und.Prof. and Reserves	Deposits	Other Li- abilities	Totals	Cash, Ex. & Due from Bks	U.S. Gov. Securi- ties	Other Securi- ties	Loans & Dis- counts	Other Re- sources	
Beaman 183 Grundy H15	Farmers Savings Bank Dec'33Stmt 72-1195 d@15'08	T. L. Evans	G. C. Hurlbutt	E. G. Elliott	W. E. Whorrall	\$ 25	\$ 20	\$ 7	\$ 303		\$ 355	\$ 91	\$ 126	\$ 25	\$ 111	\$ 2	1st N., Chi.; Ia.-Des M. N. Bk. & Tr., Des M.; Merch. N., Ced. R.	
Beaver 111 Boone I10	Farmers Savings Bank Dec'33Stmt 72-2049 d@15'24	Mrs. Lizzie Bruns	E. B. Doran	H. A. Bruns		20	7	(With Surp.)	86		113	70		1	42		Ia.-Des M. N. Bk. & Tr. Co., Des M.	
Bedford 2100 Taylor P8	Bedford National Bank Dec'33Stmt 72-418 d1'98	W. E. Crum, Jr.		J. F. Longfellow	C. H. Cummings M. P. Borrusch	50	50	(Incl. Res.)	391	\$ 50	546	159	69	158	139	21	Chase N., N. Y.; 1st N., St. Jo.	
Bellevue 1717 Jackson H24	FIRST NATIONAL BANK 72-2039 d@1'23	Alex. Reed	Fred Birkill	Homer V. Butt	Herman J. Kueter	(Oper ating o point ed by	n restr the Co	ict ed b mp trol	asis u ber of t	nder C he Cur	on serv rency.)	ator H	omer	V. Bu	tt, ap-			
Belmont 1733 Wright E12	First State Bank... d@15'33 Dec'33Stmt 72-2154	C. N. Hildebrand	J. J. McGuire	B. C. Hewlett	A. C. Hanson	12	2	1	118		133	70		5	17	36	5 1st N., Chi.; Merch. N., Ced. R.	
Bennett 305 Cedar K22	Bennett State Bank Dec'33Stmt 72-1197 d@15'31	Henry Juchter	R. A. Henderson	J. G. Engel		30	5	2	212	36	285	71		10	191		13 City N. Bk. & Tr. Co., Chi.; Dav. Bk. & Tr. Co., Dav.	
Benton 173 Ringgold P9	Citizens Savings Bank @15'06 Dec'33Stmt 72-1199	F. C. Sheldon	L. S. Groves	L. O. Quiett	Minnie Quiett	10	1	(With Surp.)	62		73	35			27		11 Ia.-Des M. N. Bk. & Tr. Co., Des M.; Burnes N., St. Jo.	
Blairsburg 274 Hamilton G12	Farmers Savings Bank Dec'33Stmt 72-1898 d@15'20	O. S. Bronson, Ch. of Bd. and Pres.	Chas. Heiden	M. J. Isebrands	J. C. Isebrands	25	5	(With Surp.)	103		133	62			60		11 Merch. N., Ced. R.	
Blairtown 488 Benton J18	Benton County State Bank Dec'33Stmt 72-1206 @15'69	R. M. Sayers	J. D. Moeller	P. G. Young		25	5	4	180	1	215	75		17	119		4 Cont. Ill. N. Bk. & Tr. Co., Chi.; Merch. N., Ced. R.	
Blencoe 333 Monona J2	Blencoe State Bank... 15'31 Dec'33Stmt 72-1207	B. H. Danforth	James McIntyre	B. E. McElwain		25	13	1	188		227	79	24	30	92		2 Cont. Ill. N. Bk. & Tr. Co., Chi.; Secur. N., Sioux C.	
Bloomfield 2226 Davis P17	Davis County Savings Bank Dec'33Stmt 72-394 @15'1900 Exchange Bank... 85 72-392	P. T. Grimes	Harry Burchett	Ed. W. Shaw		32	7	4	176	54	273	82			186		5 Cont. Ill. N. Bk. & Tr. Co., Chi.; Un. Bk. & Tr., Ott. C.	
"	"	"	W. J. Steckel, Pres. and Sole Owner		R. M. Shields	R. D. Corrick	50				50	50					Un. Bk. & Tr. Co., Ot- tumwa; Merch. N., Ced. R.	
Blue Grass 246 Scott L23	Blue Grass Savings Bank Dec'33Stmt 72-1208 d@15'01	T. J. Brus	H. T. Springmeier	D. O. Farley		25	12	7	291	64	399	65		16	277		41 Live Stk. N., Chi.; Dav. Bk. & Tr. Co., Dav.	
Boone 11,886 Boone I11	*Boone State Bank & Tr. Co. Dec'33Stmt 72-109 d@15'84	T. L. Ashford	B. P. Holst	R. J. Meyers		50	10	1	654		715	241	57	31	368		18 Cent. Han. Bk. & Tr. Co., N. Y.; Cont. Ill. N. Bk. & Tr. Co., Chi.	
"	"	*Citizens National Bank Jan'34Stmt 72-108 d1'33	J. H. Goeppinger	J. H. Abbott	H. A. Laird		100	20	5	811	65	1,001	365	90	190	344		12 City N. Bk. & Tr. Co., Chi.; Merch. N., Ced. R.
"	"	Boone Clearing House. (Members indicated by a *)		R. T. Duckworth	J. E. Carlson, Sec. and Tr.	(See pa Depo	ges 61- sits by 30	62-63 f or Num States, 2	ber of etc.)		Nation	al, Stat	e and	Private	Banks,	Total		
Booneville 145 Dallas L11	Booneville Savings Bank Dec'33Stmt 72-1212 d@15'06	G. A. Gutshall	A. Gutshall	C. O. Cook	W. J. McAllister	10			161		203	24	5		157		17 Drov. N., Chi.; Cent. N. Bk. & Tr. Co., Des M.	
Boyd 446 Sioux C3	Farmers Savings Bank... 03 Jan'34Stmt 72-1077	John Rensink	Gerhard Scholten	S. G. Vanden Brink	N. Rouwenhorst	25			2	92	119	84		3	28		4 1st N. and Cont. Ill. N. Bk. & Tr., Chi.; Secur. N., Sioux C.	
Breda 481 Carroll H7	Breda Savings Bank... 15'90 Dec'33Stmt 72-1219	F. Van Erdewyk	Wm. M. Ricke	L. E. Snyder	M. F. VanErdewyk R. H. Brinker	50		8	323		381	103			273		5 Cont. Ill. N. Bk. & Tr., Chi.; Ia.-Des M. N. Bk. & Tr., Des M.	
Bremer 30 Bremer E17	Farmers Savings Bank @15'16 Dec'33Stmt 72-1915	C. F. Ducker	Geo. Wilkens	W. F. Ducker		10	3		72		85	9			62		14 Cont. Ill. N. Bk. & Tr. Co., Chi.	
Bridgewater 327 Adair M8	Union State Bank d@15'20 Dec'33Stmt 72-1074	Geo. Arnold	Ed. Arnold	Ed. Arnold	W. N. Graham	25	14	(With Surp.)	85		124	43			75		6 Live Stk. N., Chi.; Cent. N. Bk. & Tr., Des M.	
Britt 1593 Hancock D11	First State Bank... @15'27 Dec'33Stmt 72-2087	V. D. Koons	James Kent	F. D. Reibsam		25	10	2	539		576	147	20	195	196		18 Cont. Ill. N. Bk. & Tr. Co., Chi.; 1st N., Mason C.; Merch. N., Ced. R.	
Brooklyn 1345 Poweshiek K17	Poweshiek Co. Sav. Bank Dec'33Stmt 72-541 d@15'04	A. Shadel	T. F. Buchenau	C. W. Fowler, Jr.		40	5	5	232	39	321	56			249		16 Cont. Ill. N. Bk. & Tr., Chi.; Ia.-Des M. N. Bk. & Tr., Des M.	
Brooks 120 Adams O7	Bank of Brooks... d1'14 Dec'33Stmt 72-1222	F. J. Heaton	W. E. Heaton	I. M. Heaton		8			47		55	10	2		42		1 Ia.-Des M. N. Bk. & Tr. Co., Des M.	
Brunsville 134 Plymouth E2	First State Bank... d@15'29 Dec'33Stmt 72-1158	H. J. Harms	J. H. Dirks	J. W. Harms	Katherine Dickman	25	3	(With Surp.)	84		112	23	1	3	85		Cont. Ill. N. Bk. & Tr. Co., Chi.; Le Mars Sav., Le Mars; 1st N., Sioux C.	
Buffalo 547 Scott L23	Buffalo Savings Bank Jan'34Stmt 72-1226 d@15'09	Rudolph Schroeder	R. M. Kautz	C. H. Miller		12	2	2	105		121	28		14	74		5 City N. Bk. & Tr., Chi. Dav. Bk. & Tr., Dav.	
Buffalo Center 768 Winn go B11	Farmers Trust & Sav. Bank Dec'33Stmt 72-772 d@15'14	E. B. Aukes	B. E. Hook	E. E. Sapp	C. L. Peterson Loretta McLermott	40	9	1	232	14	296	61			192		43 Cont. Ill. N. Bk. & Tr. Co., Chi.; Merch. N., Ced. R.	



TOWN AND COUNTY.	●Mem. A. B. A. New State Priv. †Mem. State B. Ass'n. [Estab. ◆Fed. Res. Depts. Trust B-Bond d-Safe Deposit Savings	PRESIDENT.	VICE-PRESIDENT.	CASHIER.	ASS'T CASHIER.	LIABILITIES. (In Thousands of Dollars)					RESOURCES.					PRINCIPAL CORRESPONDENTS.				
						Capital	Surplus	Und.Prof. and or Reserves	Deposits	Other Li- abilities	Totals	Cash,Ex. & Due fromBks	U.S.Gov. Securi- ties	Other Securi- ties	Loans & Dis- counts		Other Re- sources			
<b>BURLINGTON</b> Des Moines P22	<b>BURLINGTON SAVINGS BANK</b> Dec'33Stmt 72-57 d@T\$15'04	<b>GEO. C. SWILER</b>	<b>G. P. EDGAR</b>	<b>W. H. SWILER</b>	<b>R. L. WALTERS</b> <b>M. T. GRANAMAN</b>	\$ 100	\$ 25	\$ 55	\$ 1,118	\$ 321	\$ 1,619	\$ 543		\$ 232	\$ 792	\$ 52	Chase N., N. Y.; 1st N., City N. Bk. & Tr. Co., and Harris Tr. & Sav., Chi.			
	<b>FARMERS &amp; MERCH. SAVINGS BANK</b> Feb'34Stmt 72-58 d@T\$15'16	<b>General Banking all Departments.</b> <b>We Solicit Your Collections.</b>							(Incl. Res.)					(Incl. U. S. Secur.)				Cont. Ill. N. Bk. & Tr. Co. and Harris Tr. & Sav., Chi.		
	<b>FIRST NATIONAL BANK IN BURLINGTON</b> Dec'33Stmt 72-2151 d@T\$13'33	<b>M. E. TOOTHACRE</b> <b>H. R. BUETTNER</b> <i>Ch. of Bd.</i>	<b>H. R. BUETTNER</b>	<b>H. E. SIMON</b>	<b>R. A. HAGERTY</b>	50		53 (Incl. Res.)	570	46	719	325			390	4	Gty. Tr. Co., N. Y.; Harris Tr. & Sav., Chi.			
	<b>W. D. HANNA AND COMPANY</b> d@T\$21	<b>A SAVINGS BANK YOUR BUSINESS</b>	<b>ANK DOING A CO SS WILL BE APP RECIATED.</b>	<b>MMERCIAL BUS INESS.</b>		100	15	10 (Incl. Res.)	1,149		1,274	477	\$ 496	77	213	11	Northern Tr. Co. and Cont. Ill. N. Bk. & Tr. Co., Chi.; First Nat'l and Burlington Sav., Burlington.			
		<i>Stockholders</i> <b>W. D. HANNA, Pres.</b> <b>A. R. KRAMER, V. P. and Tr.</b> <b>LEO L. MAK, V. P.</b> <b>B. B. ORR, Cashier</b>																		
		<b>W. D. HANNA</b> <b>A. R. KRAMER</b> <b>LEO L. MAK</b> <b>B. B. ORR</b>	<b>W. D. HANNA</b> <b>A. R. KRAMER</b> <b>FRANK VON ACH</b> <b>LEO L. MAK</b>	<b>H. E. COOPER</b> <b>L. H. SCHRUBBE</b> <b>L. E. GARDNER</b> <b>T. C. HANNA</b>																
<b>Burnside</b> 626 <b>Webster</b> H10	<b>Burnside Savings Bank</b> Dec'33Stmt 72-1859 d@T\$15	<b>Geo. T. Johanson</b>	<b>F. E. Norstrum</b>	<b>O. B. Lundgren</b>	<b>Marcia V. Lundgren</b>	10	3	3 (Incl. Res.)	78		94	39	2		51	2	Cont. Ill. N. Bk & Tr. Co., Chi.; Merch. N., Ced. R.			
<b>Burt</b> 580 <b>Kossuth</b> C10	<b>Burt Savings Bank</b> d@T\$131 Dec'33Stmt 72-2118	<b>W. T. Peters</b>	<b>F. E. Rubey, Exec.</b>	<b>J. T. Heaney</b>		25	5	4	163		197	54	17	48	68	10	Northern Tr. Co., Chi.; Merch. N., Ced. R.			
<b>Bussey</b> 546 <b>Marion</b> N15	<b>STATE BANK OF BUSSEY</b> Dec'33Stmt 72-825 d@T\$31	<b>Wm. J. Way</b>	<b>T. J. Wales</b>	<b>J. T. Doughman</b>	<b>E. G. Doughman</b> <i>Lola Sandiland</i>	25	4	(With Surp.)	161		190	35		5	141	9	City N. Bk. & Tr. Co., Chi.; Ia.-Des M. N. Bk. & Tr. Co., Des M.			
<b>Callender</b> 349 <b>Webster</b> G9	<b>Callender Savings Bk.</b> d@T\$01 Dec'33Stmt 72-1230	<b>G. W. Knutson</b>	<b>C. J. Edwards</b>	<b>O. A. Hanson</b>	<b>R. C. Allen</b>	20	20	13 (Incl. Res.)	202		255	56	35	14	143	7	Cont. Ill. N. Bk. & Tr. Co., Chi.; Ia.-Des M. N. Bk. & Tr., Des M.			
<b>Calmar</b> 915 <b>Winneshiek</b> C19	<b>Iowa State Bank</b> d@T\$29 Dec'33Stmt 72-712	<b>Fred J. Figge</b>	<b>V. O. Figge</b>	<b>Reginald B. Figge</b>	<b>J. F. Conover</b> <i>Dena B. Winger</i> <b>H. R. Lexvold</b>	25	12	3	275		315	61	45	115	83	11	City N. Bk. & Tr., Chi.; Dav. Bk. & Tr. Dav.			
<b>Cambridge</b> 639 <b>Story</b> J12	<b>Cambridge State Bank</b> Dec'33Stmt 72-2090 d@T\$27	<b>Ole Langland</b>	<b>C. R. Sydnese</b>	<b>H. H. Lexvold</b>		25	6	2	110		143	32			102 (Lns. & Inv.)	9	Cont. Ill. N. Bk. & Tr. Co., Chi.; Cent. N. Bk. & Tr. Co., Des M.			
<b>Cantril</b> 370 <b>Van Buren</b> Q13	<b>State Savings Bank</b> d@T\$30 Dec'33Stmt 72-1233	<b>C. G. Norris</b>	<b>Simeon Teter</b>	<b>B. C. Casady</b>	<b>J. A. Smith</b>	25	5	4 (Incl. Res.)	171		205	33			168 (Lns. & Inv.)	4	Cont. Ill. N. Bk. & Tr. Co., Chi.; Un. Bk. & Tr. Co., Ottumwa			
<b>Carlisle</b> 663 <b>Warren</b> L12	<b>Hartford-Carlisle Sav. Bk.</b> Dec'33Stmt 72-898 d@T\$08	<b>J. D. Ledlie</b>	<b>E. W. Canaday</b>	<b>G. D. Schooler</b> <i>V. P. and Cash.</i>	<b>R. E. Pendry</b>	25	5	3	261		294	83	25	2	181	3	Drov. N., Chi.; Bkrs. Tr., Des M.			
<b>Carpenter</b> 110 <b>Mitchell</b> B14	<b>Carpenter Savings Bank</b> Dec'33Stmt 72-1234 d@T\$02	<b>L. N. Priem</b>	<b>Adolph Stehn</b>	<b>Benj. Leitch</b>	<b>E. R. Nicholson</b>	20	5	1	125		151	65			76 (Lns. & Inv.)	10	1st N., Mason City.			
<b>Carroll</b> 4691 <b>Carroll</b> I 7	<b>CARROLL COUNTY STATE BANK</b> 72-254 d@T\$70 Dec'33Stmt	<b>G. J. Hess</b> <i>Ch. of Bd. and Pres.</i>	<b>C. E. Reynolds</b> <i>G. B. Werdel</i>	<b>O. J. Hess</b>		75	54	(With Surp.)	1,091		1,220	179	50	100	884	7	Cent. Han. Bk. & Tr. Co., N. Y.; 1st N., Chi.; Bkrs. Tr. Co. Des M.			
<b>Carson</b> 617 <b>Pottawattomie</b> M5	<b>Commercial Savings Bank</b> Dec'33Stmt 72-1957 d@T\$17	<b>R. M. Moehn</b> <i>Ch. of Bd. and Pres.</i>	<b>Taylor Guy</b>	<b>F. C. Beverley</b>		50	5	1	420		476	205	2	61	198	10	Chase N., N. Y.; Northern Tr. Co., Chi.			
<b>Cascade</b> 1221 <b>Dubuque</b> H22	<b>STATE SAVINGS BANK</b> Dec'33Stmt 72-1235 d@T\$02	<b>W. A. Allensworth</b> <i>Ch. of Bd. and Pres.</i>	<b>A. C. Sivers</b> <i>D. A. Snapp</i>	<b>C. D. Prindle</b>	<b>Lyle Osler</b>	50	10	1	217		278	38			223 (Lns. & Inv.)	17	Cent. N. Bk. & Tr. Co., Des M.			
<b>Castalia</b> 200 <b>Winneshiek</b> D19	<b>CASCADE STATE BANK</b> Dec'33Stmt 72-528 d@T\$86	<b>M. F. KURT</b>	<b>J. H. DEVANEY</b>	<b>W. J. MORAN</b>		100	50	54 (Incl. Res.)	690	151	1,045	221			752 (Lns. & Inv.)	72	Irv. Tr., N. Y.; Cont. Ill. N. Bk. & Tr., Drov. N., and Live Stk. N., Chi.; Merch. N., Ced. R.			
<b>Cedar Falls</b> 7362 <b>Black Hawk</b> G16	<b>Castalia Savings Bank</b> d@T\$02 Dec'33Stmt 72-1237	<b>Collections and FEE IN ADVANCE</b>	<b>Requests for Credit Reports MUS</b>	<b>dit Reports MUS</b>	<b>T be accompanie d by</b>	25	10	2	107		144	45	13	8	74	4	Cont. Ill. N. Bk. & Tr., Chi.; Merch. N., Ced. R.			
	<b>CEDAR FALLS TRUST &amp; SAVINGS BANK</b> d@T\$88 Dec'33Stmt 72-178	<b>P. H. McManus</b>	<b>J. P. Malloy</b>	<b>E. A. Voss</b>		50	10	18	424		502	269	6	22	175	30	Chase N., N. Y.; Cont. Ill. N. Bk. & Tr., Chi.; Merch. N., Ced. R.			
	<b>CEDAR FALLS NAT'L CO.</b> Dec'33Stmt	<b>F. B. Miller</b> <i>Roger Leavitt, V. P.</i>		<b>H. C. Smith</b>	<b>J. J. Kyhl</b>	50		3		497	550	8			529	13	Cedar Falls Tr. & Sav., Cedar Falls.			
	<b>UNION BANK &amp; TRUST CO.</b> Jan 34Stmt 72-180 d@T\$28	<b>F. B. Miller</b>	<b>Roger Leavitt</b>	<b>John W. Leavitt</b> <i>Sec. and Tr.</i>	<b>Edith Smith</b> <i>A. Sec.</i>															
		<b>Investment Securities.</b> <b>J. G. WYTH</b>	<b>H. W. JOHNSON</b> <i>V. P. and Cash</i>	<b>V. W. JOHNSON</b>	<b>L. E. DAUBENBERGER</b> <b>W. E. BROWN</b>	100	43	(With Surp.)	734		877	185		263	385	44	Cent. Han. Bk. & Tr., N. Y.; City N. Bk. & Tr., Chi.			

FIRST NATIONAL BANK OF CHICAGO

COMPLETE COMMERCIAL AND FOREIGN BANKING FACILITIES





Number under Name of Bank is the New Transit Number given to each bank in U. S. exclusively by The Rand-McNally Bankers' Directory, under the authority of The American Bankers Ass'n.

# **CEDAR RAPIDS—Reserve City** (Federal Reserve District No. 7)

(Linn, J 20) County Seat. Pop. 56,097

	PRESIDENT.	VICE-PRESIDENT.	CASHIER.	ASS'T CASHIER.	LIABILITIES.					RESOURCES.					PRINCIPAL CORRESPONDENTS.	
					Capital	Surplus	Und.Prof. and or Reserves	Deposits	Other Liabilities	Totals	Cash, Ex. & Due from Bks	U.S. Gov. Securities	Other Securities	Loans & Discounts		Other Resources
American Trust & Sav. Bank Dec'33Stmt 47-6 d@T\$'96	E. R. Moore -----	Lumir Severa ----- Otto Sikora		Otto F. Hanzlik ----- Marie C. May	\$ 200	\$ 100	\$ 21	\$ 1,336	-----	\$ 1,657	\$ 308	-----	\$ 330	\$ 650	-----	City N. Bk. & Tr. Co. and Harris Tr. & Sav., Chi.; Merch. N., Ced. R.
CEDAR RAPIDS SAVINGS BANK & TRUST CO. Dec'33Stmt 47-2 d@T\$'83	J. M. DINWIDDIE	ROBERT PALMER ----- R. S. SINCLAIR	F. F. BATES, A. C.	H. H. STROTHER, A. C. and Tr. Off. C. A. FREDRICKSON W. L. ECKLUND, Aud.	200	258	(With Surp.)	1,957	\$ 129	2,544	305	-----	507	978	\$ 754	City N. Bk. & Tr. Co. and Harris Tr. & Sav., Chi.; Merch. N., Ced. R.; Ia-Des M. N. Bk. & Tr. Co., Des M.
					Our collection service suits. Prompt care of collections a feature. Send collections to us for satisfactory service.											
Iowa State Savings Bank Dec'33Stmt 47-9 d@T\$'06	J. W. Pichner ----- V. O. Hasek, Ch.	J. W. Lesinger ----- Joseph Simon	F. J. Dyorak, V. P. and Cash.	L. W. Stritesky ----- August Dohnalek	200	52	16 (Incl. Res.)	1,364	404	2,036	144	-----	274	1,362	256	Chase N., N. Y.; 1st N. and Harris Tr. & Sav., Chi.; Merch. N., Ced. R.; Ia-Des M. N., Des M.
MERCHANTS NATIONAL BANK Dec'33Stmt 47-1 d@T\$'81	S. E. COQUILLETTE, H. N. BOYSON, MARK J. MYERS, F. W. SMITH J. E. HAMILTON, VAN VECHTEN, V. P. and Cash. R. W. MANATT Ch. of Bd. SHAFFER G. F. MILLER, L. W. BROULIK ROY C. FOLSOM, V. P. and Tr. Off. PETER BAILEY M. R. SELDEN, R. D. BROWN O. A. KEARNEY				500	500	531	18,055	500	20,086	5,325	\$1,335	3,806	8,763	857	Cent. Han. Bk. & Tr. Co., N. Y.; 1st N., Cont. Ill. N. Bk. & Tr. Co., and Harris Tr. & Sav., Chi.
	Direct connections with all important Iowa towns. Excellent facilities for collections.															
	A LIVE COMMERCIAL INSTITUTION.															
PEOPLES SAV. BK. Dec'33Stmt 47-7 d@T\$'1900	F. C. WELCH -----	T. R. WARRINER ----- PAUL H. HUSTON	WM. RINDER- KNECHT, JR.	F. O. MEKOTA ----- ETHELYN M. SCOTT, Aud.	100	80	12	2,284	70	2,546	577	267	225	1,411	66	Chase N., N. Y.; Cont. Ill. N. Bk. & Tr. Co., North- ern Tr. Co., and 1st N., Chi.; 1st N., Phil.; Merch. N., Ced. R.; Ia-Des M. N. Bk. & Tr. Co., Des M.; N. Shaw., Bos.; Mtle. Com. Bk. & Tr. Co., St. L.
United State Bk., d@T\$'22 Dec'33Stmt 47-56	J. L. Prochaska -----	L. J. Pochobradsky, Jr.	F. G. Kanak -----	Chas. Kriz -----	50	18	6 (Incl. Res.)	317	-----	391	63	18	57	251	2	1st N., Cont. Ill. N. Bk. & Tr. Co., and Northern Tr. Co., Chi.; Merch. N., Ced. R.; Ia-Des M. N. Bk. & Tr. Co., Des M.
SCOTT McINTYRE & CO., '31 (501 Merchants Nat'l Bk. Bldg.)	SCOTT McINTYRE ----- INVESTMENT	A. L. AUGUSTINE ----- ERNEST KOSEK SECURITIES	N. L. SPURRIER, Secy. & Treas.													Merch. N., Ced. R.



TOWN AND COUNTY.		MEMBERSHIP.		PRESIDENT.		VICE-PRESIDENT.		CASHIER.		ASS'T CASHIER.		LIABILITIES. (In Thousands of Dollars)										RESOURCES.					PRINCIPAL CORRESPONDENTS.	
				Capital	Surplus	Und.Prof. and or Reserves	Deposits	Other Liabilities	Totals	Cash, Ex. & Due from Bks	U.S. Gov. Securities	Other Securities	Loans & Discounts	Other Resources														
Center Point	812 Linn I 19	Center Point Walker Bank & Trust Co. d@T'1'28 Dec'33Stmt 72-2098		Keith Vawter			R. T. Remer		Rufus Sisler H. E. McDonald	\$ 25		\$ 3	210		\$ 238	\$ 49				\$ 181 (Ins. & Inv.)	\$ 8	1st N., Chi.; Merch. N., Ced. R.						
CENTERVILLE NATIONAL BANK Dec'33Stmt 72-140 d@T'1'82				F. L. SAWYERS J. B. TAYLOR C. A. PEATMAN S. H. MEHRHOFF PEARL JOHNSTON																								
The facilities of this bank guarantee satisfactory service. We invite your business.																												
"	"	First National Bank Dec'33Stmt 72-139 d@T'1'63		W. O. Steel, Ch. of Bd. and Pres.	A. D. Crawford		R. E. Oughton		C. F. Senior	50	50	49 (Incl. Res.)	892	50	1,091	432	141	371	76	71	Chase N., N. Y.; Cont. Ill. N. Bk. & Tr. Co. and 1st N., Chi.							
"	"	Iowa Trust & Savings Bank Feb'34Stmt 72-141 d@T'1'96		W. O. Steel	N. J. Fleming		Jno. H. Young			50	33 (Incl. Und. Prof.)	24 (Reserves)	994		1,101	281	88	354	322	56	Cent. Han. Bk. & Tr. N. Y.; Cont. Ill. N. Bk. & Tr., Chi.							
Central City	780 Linn H20	Wapsie Valley State Bank Dec'33Stmt 72-1241 d@T'1'27		F. G. O'Meara	L. S. Hamilton		J. J. Dolan		W. I. Kearns	25	10	1	154	23	213	31			175 (Ins. & Inv.)	7	Merch. N., Ced. R.							
Charlton	5365 Lucas O13	National Bank & Trust Co. Dec'33Stmt 72-243 d@T'1'30		L. H. Bussellie	E. H. Perry W. A. Eikenberry		E. L. Gookin B. R. Van Dyke, A. C.		D. E. Yost A. R. Hass	100	50	5	970	100	1,225	226	115	325		40	Cent. Han. Bk. & Tr. N. Y.; Cont. Ill. N. Bk. & Tr., Chi.							
"	"	State Savings Bk. d@T'1'90 Dec'33Stmt 72-242		F. S. Risser	Geo. F. Carpenter John Culbertson		L. F. Smith		Lena M. Norman Dale W. Burge	50	31	1	590		672	135		140	345	52	1st N., Chi.; Ia.-Des M. N. Bk. & Tr. Co., Des M.							
Charles City	8039 Floyd D16	CITIZENS NATIONAL BANK Dec'33Stmt 72-160 d@T'1'92		HORACE B. OLDS WE INVITE YOUR BUSINESS.	W. A. LOOSBROCK		W. A. LOOSBROCK		H. J. NELSON E. A. TOEFFER	50	15 (With Surp.)		384	50	499	117	51	85	213	33	Cent. Han. Bk. & Tr. Co., N. Y.; Cont. Ill. Bk. & Tr. Co., Chi.							
"	"	Commercial National Bank Dec'33Stmt 72-161 d@T'1'01		Carl O. Magdsick	Jos. Hecht A. M. Hauser		A. M. Hauser		Edgar Ball W. L. Parr	50	25	6	807		888	202		346 (Incl. U. S. Secur.)	340		Gty. Tr. N. Y.; 1st N., Chi.; Merch. N., Ced. R.							
"	"	Commercial Tr. & Sav. Bank Dec'33Stmt 72-163 d@T'1'13		Carl O. Magdsick	Jos. Hecht A. M. Hauser		W. L. Parr			25	7	4	365		401	95		35 (Incl. U. S. Secur.)	271		Northern Tr. Co., Chi.; Com'l N., Charles City.							
"	"	* FIRST SECURITY BANK & TRUST CO. Dec'33Stmt 72-159 d@T'1'71		M. W. ELLIS	W. B. JOHNSON E. L. WALLESER		M. J. KLAUS W. B. JOHNSON, Tr. Off. M. W. ELLIS, Mgr. Bond Dept.		H. B. WHITE W. A. HERBRECHTSMEYER C. A. SMITH M. M. RAYMOND	100	25	1	695	87	908	185		226 (Incl. U. S. Secur.)	487	10	Chase N., N. Y.; Cont. Ill. N. Bk. & Tr. Co. and City N. Bk. & Tr. Co., Chi.; Northw. N. Bk. & Tr. Co., Minpls.; N. Bk. of Waterloo, Waterloo.							
SEND US YOUR CHARLES CITY ITEMS DIRECT. Collections, Bills of Lading, Drafts, Cash and Time Items. Remitted for on day of payment.																												
"	"	Charles City Clearing House (Members indicated by a *)		A. M. Hauser	W. A. Loosbrock		E. L. Walleiser, Sec. and Tr.			(See page 61-62)	61-62	61-62	61-62	61-62	61-62	61-62	61-62	61-62	61-62	61-62	61-62							
Charter Oak	688 Crawford 14	Farmers State Bk. d@T'1'90 Dec'33Stmt 72-782		P. F. Fiene	J. H. Riessen		F. T. Thomsen		E. L. Lyons	40	4		198	2	244	90	16	4	121	13	Cont. Ill. N. Bk. & Tr. Co., Chi.; Live Stock N., Sioux C. and Oma.							
"	"	First National Bank d@T'1'90 Dec'33Stmt 72-781		James F. Toy	E. W. Timm		E. J. Knebel		E. A. Dethlefs	40	30	1	274	30	375	112	74	48	133	8	Cont. Ill. N. Bk. & Tr. Co., Chi.; Toy N., Sioux City.							
Chatsworth	159 Sioux D1	Chatsworth Savings Bank Dec'33Stmt 72-1243 d@T'1'07		L. R. Ball, Ch. of Bd. and Pres.	G. H. Schafer		E. H. Johnson		Kirk Paulson	15	1	1 (Incl. Res.)	71	9	97	17		2	72	6	Cont. Ill. N. Bk. & Tr. Co., Chi.; 1st N., Sioux C.							
Cherokee	6443 Cherokee E4	Central Trust & Sav. Bank Dec'33Stmt 72-2122 d@T'1'81		A. W. Jones	H. E. Bennett				J. M. Dunn	50	25	21 (Incl. Res.)	490		586	92	145	125	194	30	Northern Tr. Co. and Cont. Ill. N. Bk. & Tr. Co., Chi.; Ia.-Des M. N. Bk. & Tr., Des M.							
"	"	CHEROKEE STATE BANK 72-197 d@T'1'88 Dec'33Stmt		E. D. Huxford, Ch. of Bd. and Pres.	N. L. Stiles		George Brummer		G. E. Wilson W. F. Brunk	75	25	59	1,165		1,324	217	73	128	847	59	Chase N., N. Y.; Cont. Ill. N. Bk. & Tr. Co., Chi.; Secur. N., Sioux C.							
"	"	Steele State Bank d@T'1'74 Dec'33Stmt 72-196		H. C. Steele	R. T. Steele		R. T. Steele		C. V. Allison	50	20	32 (Incl. Res.)	671		773	108	397	108	86		Chase N., N. Y.; 1st N. and Drov. N., Chi.; Secur. N., Sioux C.							





Number under Name of Bank is the New Transit Number given to each bank in U. S. exclusively by The Rand-McNally Bankers' Directory, under the authority of The American Bankers Ass'n.

## IOWA—Continued

Non-Bank Towns with Nearest Banking Point (Indexed Access.), Lawyers, Laws (indexed) in back of this volume. For Interest Rates, Holidays, etc., see Laws.

TOWN AND COUNTY. County Seats. Entire State in No. 7 Fed. Res. Dist.	Mem. A. B. A. New State Priv. Mem. State B. Ass'n. [Etab. Fed. Res. Depts: T-Trust B-Bond d-Safe Deposit S-Savings	PRESIDENT.	VICE-PRESIDENT.	CASHIER.	ASS'T CASHIER.	LIABILITIES. (In Thousands of Dollars)					RESOURCES.					PRINCIPAL CORRESPONDENTS.	
						Capital	Surplus	Und. Prof. and or Reserves	Deposits	Other Li- abilities	Totals	Cash, Ex. & Due from Bks	U. S. Gov. Securi- ties	Other Securi- ties	Loans & Dis- counts		Other Re- sources
<b>Churdan</b> ..... 616 Green I9	First National Bank ..... d@*03 Dec'33Stmt 72-827	D. E. Whitney ---- O. C. Lohr, Ch.	O. C. Lohr .....	Y. E. Allen .....	Joseph Hunt .....	\$ 25	\$ 12	\$ 3	\$ 264	\$ 25 (Circu- lation)	\$ 329	\$ 101	\$ 35	\$ 11	\$ 165	\$ 17	Cont. Ill. N. Bk. & Tr. Co., Chi.; Ia.-Des M. N. Bk. & Tr. Co., Des M.
<b>Cincinnati</b> ..... 911 Appanoose Q15	Citizens State Sav. Bank Dec'33Stmt 72-503 d@*12	John H. Young----	Harry Gault .....	John Browitt .....	G. H. Gault .....	30	1	-----	71	-----	102	18	-----	14	47	23	Cont. Ill. N. Bk. & Tr. Co., Chi.; Iowa Tr. & Sav., Centerville.
<b>Clarence</b> ..... 659 Cedar J22	Clarence Sav. Bk. .... d@T*94 Dec'33Stmt 72-831	Earl Elijah .....	Ed. Cosgriff .....	Arnold Ruther .....	E. C. Hasselbusch .....	25	23	(With Surp.)	175	-----	223	66	-----	40	110	7	Live Stock N. and Nor- thern Tr. Co., Chi.; Merch. N., Ced. R.
<b>Clarinda</b> ..... 4962 Page P6	<b>CITIZENS STATE BANK</b> Dec'33Stmt 72-2041 @*23	{ J. A. SWANSON ..... Save time and g FEE IN ADVAN	D. D. STITT ..... et service on Colle CE: Plain sight d	OTTO HERZBERG ..... ctions and Credit rafts, 15c; Credi	R. J. SWANSON ..... Reports by sendi ng RY U S.	60	26	6	510	-----	602	217	-----	51	307	27	Cont. Ill. N. Bk. & Tr. Co., Chi.; Bkrs. Tr. Co., Des M.
" .....	<b>PAGE COUNTY STATE BANK</b> Dec'33Stmt 72-239 d@*65	{ N. H. MARTIN ..... G. W. RICHARDSON ..... Ch. of Bd. 15 CENTS sent t 25 CENTS for ea	GEO. E. MARTIN ..... J. H. PETERMAN ..... Ch. of Bd. to us with each sig ch credit report in	C. E. BRADLEY ..... H. T. SWENSON ..... Deputy Mgr. ht draft for prese sures prompt, pe	J. W. DENNEY ..... ntation, and personal attention.	60	25	31 (Incl. Res.)	654	-----	770	197	-----	-----	461 (Lns. & Inv.)	112	1st N., Chi.; Tootle-Lacy N., St. Jo.
" .....	Union Trust Company ..... T*14 Jan'34Stmt 72-1789	C. S. McKee .....	O. C. Greene .....	Roy Collins, Sec. and Tr.	-----	75	10	2	-----	76	163	12	-----	-----	102	49	1st N., Chi.; Page Co. State, Clarinda.
<b>Clarion</b> ..... 2578 Wright F12	First National Bk. .... d@T*87 Dec'33Stmt 72-377	U. B. Tracy .....	T. H. Crowe .....	C. J. Birdsall .....	A. H. Tracy .....	50	10	12	547	50	669	298	85	135	150	1	City N. Bk. & Tr., Chi.; Ia.-Des M. N. Bk. & Tr., Des M.; Merch. N., Ced. R.
<b>Cleghorn</b> ..... 238 Cherokee E4	Cleghorn State Bank dT*92 Dec'33Stmt 72-1248	A. McKinney, Ch. of Bd. and Pres.	R. C. McKinney .....	L. L. Patton .....	F. R. Ducommun .....	35	-----	7	268	-----	310	42	-----	78	138	52	Cont. Ill. N. Bk. & Tr. Co. and Harris Tr. & Sav., Chi.; Secur. N., Sioux C.
<b>Clermont</b> ..... 631 Fayette D20	<b>FARMERS SAVINGS BANK</b> Dec'33Stmt 72-1770 d@*13	J. F. Miller .....	Louise Miller ..... E. Lyngaas	J. A. Erickson .....	Wm. A. Kneeland .....	35	5	3	218	-----	261	59	-----	41 (Incl. U. S. Secur.)	155	6	Cont. Ill. N. Bk. & Tr. Co., Chi.; Merch. N., Ced. R.
<b>Cleves</b> ..... 75 Hardin G14	Security Savings Bank Dec'33Stmt 72-2053 d@*24	E. Boyenga .....	W. H. Soper .....	J. J. Ludemann .....	R. W. Aikes .....	15	7	3 (Incl. Res.)	59	-----	84	22	-----	2	53	7	Merch. N., Ced. R.
<b>Climbing Hill</b> ..... 83 Woodbury H2	Climbing Hill Savings Bank Dec'33Stmt 72-1956 d@T*17	W. H. Steinhauer .....	T. F. Baird ..... P. B. Vermilyea	O O. McClaran .....	Leona McClaran .....	15	8	3 (Incl. Res.)	92	-----	118	27	1	6	77	7	Drov. N., Chi.; Live Stock N., and Morn- ingside Sav., Sioux C.
<b>Clinton</b> ..... 25,726 Clinton J25	<b>CITY NATIONAL BANK</b> Dec'33Stmt 72-46 d@T*70	W. A. ANDERSON .....	M. J. GABRIEL ..... O. P. PETTY, V. P. and Tr. Off. H. G. KRAMER, V. P. and A. Tr. Off. A. R. THURN	J. H. NISSEN, Cash. and A. Tr. Off. R. A. W. LATIMER, Comptroller H. M. OLNEY, A. C. and A. Tr. Off.	M. E. MCCRABB ..... EMIL JOHANNSEN ..... F. E. CONOVER ..... F. H. HAMANN	400	250	174 (Incl. Res.)	6,764	1,009	8,597	618	1,572	1,201	5,050	156	N. City, N. Y.; 1st N., Chi.; Miss. Valley Tr. Co., St. L.; 1st N. Bk. & Tr. Co., Minpls.
" .....	<b>CLINTON NATIONAL BANK</b> Dec'33Stmt 72-44 d@*65	L. J. Schuster .....	A. L. Schuyler ..... W. J. Young, Jr., Ch.	L. J. Derflinger, V. P. and Cash.	A. F. Bohnson .....	60	12	16 (Incl. Res.)	579	60	727	125	93	253	235	21	Chase N., N. Y.; Cont. Ill. N. Bk. & Tr. Co., Chi.
" .....	<b>Clinton Savings Bank</b> Dec'33Stmt 72-45 B@T*75	L. J. Schuster .....	A. L. Schuyler ..... W. J. Young, Jr., Ch.	L. J. Derflinger, V. P. and Cash.	A. F. Bohnson .....	100	36	13 (Incl. Res.)	879	117	1,145	59	9	270	793	14	Harris Tr. & Sav., Chi.
" .....	<b>Iowa State Savings Bank</b> Dec'33Stmt 72-136 d@*1505 (Lyons)	Gustav Gradert .....	K. F. Booth .....	L. H. Wohlenberg .....	-----	75	37	8 (Incl. Res.)	912	-----	1,032	118	283	75	511	45	Irv. Tr., N. Y.; Cont. Ill. N. Bk. & Tr. Co., Chi.; Merch. N., Ced. R.



TOWN AND COUNTY. County Seats. Entire State in No. 7 Fed. Res. Dist.	Mem. A. B. A. New State Priv. Mer. State B. Ass'n. (Estab. Fed. Res. Depts: T-Trust B-Bond d-Safe Deposit © Savings	PRESIDENT.	VICE-PRESIDENT.	CASHIER.	ASS'T CASHIER.	LIABILITIES. (In Thousands of Dollars)					RESOURCES.					PRINCIPAL CORRESPONDENTS.	
						Capital	Surplus	Und.Prof. and or Reserves	Deposits	Other Lia- bilities	Totals	Cash, Ex. & Due from Bks	U. S. Gov. Securi- ties	Other Securi- ties	Loans & Dis- counts		Other Re- sources
Clutier ..... 350 Tama I 17	Clutier State Bk. d@T: \$8 Dec'33 Stmt 72-1252	J. M. Skrable	John Holst	J. P. Novak	A. H. Fischer	\$ 25	\$ 25	\$ 8 (Incl. Res.)	\$ 210		\$ 268	\$ 7			\$ 251 (Lns. & Inv.)	\$ 10	1st N., Chi.; Merch. N., Ced. R.
Colesburg ..... 340 Delaware F21	Farmers Savings Bank . \$8 Dec'33 Stmt 72-1255	M. W. Lovett	A. G. Gull	F. C. Grimes	J. R. Grimes	18	7	1 (Re- serves)	332	\$ 47	405	27			346 (Lns. & Inv.)	32	1st N., Chi.; 1st N., Dub.
Colfax ..... 2213 Jasper K13	First National Bank in Colfax Dec'33 Stmt 72-341 d@T: \$33	F. E. Boyd	F. M. Gagle	H. E. Bell	R. E. Cummings J. H. Cairns	25	5	4	360	25	419	74	\$ 107	\$ 105	121	12	Chase N., N. Y.; 1st N., Chi.; Ia.-Des M. N. Bk. & Tr. Co., Des M.
Collins ..... 489 Story J13	Exchange State Bank. @T: \$03 Dec'33 Stmt 72-950	C. W. Kimberley	Geo. Hanson	J. R. Witmer	Mercie Purviance	25	6	(With Surp.)	149		180	68			106	6	Live Stk. N., Chi.; Ia.- Des M. N. Bk. & Tr. Co., Des M.
Columbus Junction ..... 867 Louisa M21	<b>COLUMBUS JUNCTION STATE BANK</b> d@T: \$27 Dec'33 Stmt 72-2073 Louisa County National Bank Dec'33 Stmt 72-557 d@T: \$72	G. W. Weber Save time and FEE IN ADVANCE	T. N. O'Neill get service on Col CE: Plain sight d	H. Lee Huston lections and Cre rafts, 15c; Credi	ANNA M. MULHERN ALBERT E. TOMS dit Reports by se nding TRY US.	30	15	2 (Incl. Res.)	410		457	113	34	64	234	12	Cont. Ill. N. Bk. & Tr. Co., and Live Stk. N., Chi.; Merch. N., Ced. R.; Ia.- Des M. N. Bk. & Tr. Co., Des M.
" " " "		J. D. Buser	J. C. Richie		F. C. Spaethe J. E. Henson	50		1	215	50	316	56	51	24	174	11	1st N. and Drov. N., Chi.; Merch. N., Ced. R.
Confidence ..... 77 (Melrose P. O.) Wayne O14	Confidence State Savings Bk. Dec'33 Stmt 72-2008 d@T: \$20	A. W. Robertson	J. F. Dale	J. L. Frame	W. H. Robertson	25	2	1	88		116	40			68 (Lns. & Inv.)	8	Cont. Ill. N. Bk. & Tr. Co., Chi.; 1st N., Center- ville.
Conrad ..... 536 Grundy H15	First State Bank d@T: \$31 Dec'33 Stmt 72-934	J. P. Brindle	E. F. Thorman	J. F. Wheeler		25	4	5 (Incl. Res.)	243		277	100			167	10	1st N., Chi.; Merch. N., Ced. R.
Coon Rapids ..... 1303 Carroll J8	<b>FIRST STATE BANK</b> Dec'33 Stmt 72-607 d@T: \$82	E. McDonald	M. B. Kelster	A. F. Greenwaldt	Paul H. Kinnick	25	10	3	133		171	64	7		94	6	Harris Tr. & Sav., Chi.; Ia.-Des M. N. Bk. & Tr. Co., Des M.; Stk. Yds. N., Oma.; Merch. N., Ced. R.
" " " "	Iowa Savings Bank d@T: \$15 Dec'33 Stmt 72-609	F. C. Jones	W. C. Garst	Walter Bueneke		40	2		144	3	189	35			121 (Lns. & Inv.)	33	Ia.-Des M. N. Bk. & Tr. Co., Des M.
Corning ..... 2026 Adams O8	Okey-Vernon National Bank Dec'33 Stmt 72-444 d@T: \$1900	C. E. Okey		F. C. Okey	C. L. Rogers W. B. Stephenson	100	20	17	1,506	50	1,693	481	166	167	858	21	N. City, N. Y.; Cont. Ill. N. Bk. & Tr. Co., Chi.; U. S. N., Omaha.
Correctionville Woodbury G3 1058	Corn Belt State Bank Dec'33 Stmt 72-2138 d@T: \$31	A. W. Jones	C. C. Yockey	H. N. McMaster Acting	J. H. Redman	25	5	3	101		134	30	40	16	44	4	Northern Tr. Co., Chi.; Ia.-Des M. N. Bk. & Tr. Co., Des M.
Corydon ..... 1768 Wayne P13	Corydon State Bank Jan'34 Stmt 72-450 d@T: \$27	D. L. Murrow	L. C. Niebling	H. L. Clarke	G. T. Nickles L. L. Nelson	50	8		230		288	150	20	17	89	12	1st N., Chi.; Cent. N. Bk. & Tr. Co., Des M.
Council Bluffs Pottawmie M3 42,048	<b>*CITY NATIONAL BANK</b> Dec'33 Stmt 72-25 @T: \$00	R. W. TURNER T. G. TURNER Ch. of Bd.	R. D. M. TURNER V. P. and Tr. Off. OSCAR KEELINE	CHAS. W. PARKS	P. J. MCBRIDE IRA L. HAYS	120	80	13	2,044	120	2,377	651	598	230	818	80	Irv. Tr. Co., N. Y.; Cont. Ill. N. Bk. & Tr. Co., Chi.; 1st N., Oma.; Ia.- Des M. N. Bk. & Tr. Co., Des M.
" " " "	<b>*COUNCIL BLUFFS SAVINGS BANK</b> Dec'33 Stmt 72-21 d@T: \$56	J. G. WOODWARD N. P. DODGE Ch. of Bd.	E. P. SCHOENTGEN B. A. GRONSTAL EMMA LOUISE SPETMAN, Custodian Safe Deposit Vault, D. E. HESSE, Notary.	E. H. SPETMAN, Cash. and Tr. Off. LAVERNE TOLLIN- GER, A. Tr. Off.	H. C. HATTENHAUER J. M. JURGENS PETER MADSEN Mgr. Real Estate Dept.	150	150	38	2,879		3,217	878	57	492	1,642	148	Gty. Tr. Co., N. Y.; 1st N. and Cont. Ill. N. Bk. & Tr. Co., Chi.; U. S. N., 1st N., and Stk. Yds. N., Oma.; Northw N. Bk. & Tr. Co., Minpls.

(Council Bluffs continued on next page)

(Council Bluffs cont. inued on next page)

# FIRST NATIONAL BANK OF CHICAGO

COMPLETE COMMERCIAL AND FOREIGN BANKING FACILITIES





Number under Name of Bank is the New Transit Number given to each bank in U. S. exclusively by The Rand-McNally Bankers' Directory, under the authority of The American Bankers Ass'n.

## IOWA—Continued

Non-Bank Towns with Nearest Banking Point (Indexed Access.), Lawyers, Laws (indexed) in back of this volume. For Interest Rates, Holidays, etc., see Laws.

TOWN AND COUNTY. County Seats. Entire State in No. 7 Fed. Res. District.	Mem. A.B.A. New State Priv. Mem. State B. Ass'n. [Etab. Fed. Res. Depts: T-Trust B-Bond d-Safe Deposit @ Savings	PRESIDENT.	VICE-PRESIDENT.	CASHIER.	ASS'T CASHIER.	LIABILITIES. (In Thousands of Dollars)					RESOURCES.					PRINCIPAL CORRESPONDENTS.		
						Capital	Surplus	Und.Prof. and or Reserves	Deposits	Other Li- abilities	Totals	Cash, Ex. & Due from Bks	U.S. Gov. Secur- ities	Other Secur- ities	Loans & Dis- counts		Other Re- sources	
<b>Council Bluffs</b> 42,048 (Continued)	*First National Bank in Council Bluffs. d@T\$'34 72-22	-----	-----	-----	-----	(Chart	er issu	ed Feb	ruary	24, 193	4)	-----	-----	-----	-----	-----	-----	-----
" "	*State Savings Bank Feb'34 Stmt 72-23 d@T\$'88	B. P. Wickham	A. C. Blanchard	H. L. Tinley John Kelsen, Aud.	J. E. Creager	\$ 100	\$ 50	\$ 10	\$ 1,250	\$ 195	\$ 1,605	\$ 550	\$ 75	\$ 65	\$ 915	-----	-----	City N. Bk. & Tr. Co., Chl.; Oma. N., Oma.
" "	Council Bluffs Clearing House (Members indicated by a *)	Hubert L. Tinley	-----	B. A. Gronstal. Sec. and Tr.	-----	(See pa	ges 61-	62-63 f	or Num	ber of	Nation	al, Sta	t e and	Privat	e Bank	s, Total	-----	-----
" "	<b>J. G. WADSWORTH &amp; CO.</b> '92 (Mortgage and Invest ment Bankers)	-----	-----	-----	-----	-----	-----	-----	-----	-----	-----	-----	-----	-----	-----	-----	-----	City N., Cou. B.
<b>Craig</b> 155 Plymouth E 1	Farmers Savings Bank Dec'33 Stmt 72-1160 @T\$'10	E. A. Dalton	L. C. Oloff	J. F. Renken	H. F. Ladwig	12	5	1	109	7	134	43	-----	-----	83 (Lns. & Inv.)	\$ 8	Cont. Ill. N. Bk. & Tr. Co., Chl.	
<b>Crawfordsville</b> 291 Wash'ton N 20	Peoples Savings Bank Jan'34 Stmt 72-1728 d@T\$'12	S. Turkington	N. J. Lease	K. A. Coates	Lois Harper	20	5	2	148	-----	175	40	39	33	58	5	Cont. Ill. N. Bk. & Tr. Co. and Drov. N., Chl.; Merch. N., Ced. R.	
<b>Cresco</b> 3069 Howard B 18	<b>CRESO STATE BANK</b> Dec'33 Stmt 72-327 @T\$'69	E. P. Farnsworth	C. E. Farnsworth	Ray Farnsworth	-----	75	17	3	340	-----	435	80	10	109	229	7	Chase N., N. Y.; Cont. Ill. N. Bk. & Tr. Co. and Live Stk. N., Chl.; 1st N. Minpls.	
" "	Cresco Union Savings Bk. Dec'33 Stmt 72-328 d@T\$'88	A. J. Thomson	W. H. Tillson	J. P. Thomson	Alice M. Davis H. H. Webber	100	100	85 (Incl. Res.)	1,259	-----	1,544	429	329	342	431	13	Chase N., N. Y.; Cont. Ill. N. Bk. & Tr. Co., Chl.; Merch. N., Ced. R.	
<b>Creston</b> 8615 Union N 9	<b>FIRST NATIONAL BANK IN CRESTON</b> 72-147 d@T\$'71 Dec'33 Stmt	Will Recknor Frank A. Ide, Ch. of Bd.	A. E. Jensen H. F. Harsh	B. Tallman	G. R. Heffen R. I. Pinkerton	100	10	3 (Incl. Res.)	656	100 (Circ.)	869	217	131	214	267	40	Cont. Ill. N. Bk. & Tr. Co., Chl.; Ia.-Des M. N. Bk. & Tr. Co., Des M.; Oma. N., Omaha.	
" "	Iowa State Savings Bank Dec'33 Stmt 72-149 d@T\$'83	G. J. Bartle D. Davenport, Ch.	Scott Armstrong	R. K. Meadows	Ernest Porter	50	15	4 (Incl. Res.)	235	-----	340	85	6	13	164	36	Chase N., N. Y.; 1st N., Chl.; Tootle-Lacy N., St. Jo.	
<b>Cromwell</b> 173 Union N 9	Cromwell State Savings Bank Dec'33 Stmt 72-1267 d@T\$'1900	E. N. Dougherty	David Gault	Omar Cannon	-----	15	5	2	111	-----	133	28	-----	19	81	5	Ia.-Des M. N. Bk. & Tr. Co., Des M.	
<b>Crystal Lake</b> 271 Hancock C 11	Farmers National Bank 72-1153 d@T\$'10	G. G. Gabrielson H. R. Kluver, Ch.	E. Peterson	Rush Gabrielson	A. J. Janssen	(Opera	ting on	restr	icted ba	sis und	er Con	servato	r Rush	Gabrie	lson, a	ppoint	ed by the Comptroller of the	
<b>Cumberland</b> 595 Cass M 7	Cumberland Savings Bank Dec'33 Stmt 72-929 @T\$'05	John W. Reed	C. O. Mills	C. P. Shearer	J. O. Stahl	25	5	2	121	-----	153	63	-----	7	77	6	Drov. N., Chl.; City N., Cou. B.; Ia.-Des M. N. Bk. & Tr. Co., Des M.	
<b>Cumming</b> 149 Warren L 11	Cumming Savings Bank Dec'33 Stmt 72-1268 @T\$'09	J. A. Roach	R. E. Beery	L. M. Lanning	F. A. Felton	15	5	2	116	1	139	54	-----	-----	72 (Lns. and Inv.)	13	Drov. N., Chl.; Cent. N. Bk. & Tr. Co., Des M.	
<b>Cylinder</b> 157 Palo Alto C 8	Cylinder State Bank d@T\$'17 Dec'33 Stmt 72-1271	T. C. Johnson	J. W. Woodbridge	G. A. Freeman	-----	25	8	5 (Incl. Res.)	179	-----	217	58	6	27	118	8	Cont. Ill. N. Bk. & Tr. Co., Chl.	
<b>Dallas Center</b> 852 Dallas K 11	Bank of Dallas Center Dec'33 Stmt 72-759 d@T\$'73	W. H. Brenton W. P. Wilson, V. P.	Clyde E. Brenton G. C. Kelly	-----	Ina E. Burket	50	25	15 (Incl. Res.)	675	-----	765	129	-----	18	547	71	1st N. and Drov. N., Chl.; Ia.-Des M. N. Bk. & Tr. Co., Des M.	
" "	Citizens Savings Bank Dec'33 Stmt 72-760 d@T\$'05	L. L. Mortimer	Levi Morgan	W. H. Kent	-----	40	-----	-----	107	-----	147	32	-----	-----	79 (Lns. and Inv.)	36	Cont. Ill. N. Bk. & Tr. Co., Chl.; Ia.-Des M. N., Des M.	
<b>Danbury</b> 656 Woodbury H 4	Farmers Savings Bank Dec'33 Stmt 72-2129 d@T\$'31	C. F. Seibold	Henry R. Albers	F. W. Kemp	F. J. Wessling	25	5	2	136	-----	168	43	36	7	80	2	Northern Tr. Co., Chl.; Merch. N., Ced. R.; Secur. N., Sioux C.	
<b>Danville</b> 327 Des Moines O 21	Danville State Savings Bank Dec'33 Stmt 72-1275 d@T\$'99	Howard Mathews	B. E. Dodds	Dale Kelley	-----	50	16	1 (Re- serves)	127	21	215	32	-----	-----	154 (Lns. and Inv.)	29	Cont. Ill. N. Bk. & Tr. Co., Chl.	



TOWN AND COUNTY. County Seats. Entire State in No. 7 Fed. Res. Dist.	Mem. A. B. A. "New State Priv. Mem. State B. Ass'n. [Etab. Fed. Res. Depts: T-Trust B-Bond d-Safe Deposit © Savings	PRESIDENT.	VICE-PRESIDENT.	CASHIER.	ASS'T CASHIER.	LIABILITIES. (In Thousands of Dollars)					RESOURCES.					PRINCIPAL CORRESPONDENTS.	
						Capital	Surplus	Und.Prof. and or Reserves	Deposits	Other Li- abilities	Totals	Cash, Ex. & Due from Bks	U. S. Gov. Securi- ties	Other Securi- ties	Loans & Dis- counts		Other Re- sources
•Davenport 60,751 Scott L24	Bechtel Trust Co. d@T*\$'27 Dec'33Stmt 72-17	Geo. M. Bechtel	H. A. Phoenix	H. R. Bechtel, Tr. F. A. Johnson, Sec.		\$ 100	\$ 25	\$ 20	\$ 357		\$ 502	\$ 164	\$ 137	\$ 100	\$ 48	\$ 53	Harris Tr. & Sav., Chi.; Dav. Bk. & Tr. Co., Dav.
"	<b>DAVENPORT BANK AND TRUST COMPANY</b> Dec'33Stmt ♦ 72-2 d@T*\$'32	E. P. ADLER	V. O. FIGGE, Exec.	H. STAAB J. M. HUTCHINSON, Tr. Off.	A. H. HIEGEL F. GRUENWALD	600	300	141	12,175		13,216	3,335	2,854	1,971	5,023	33	Chase N., N. Y.; 1st N. and Cont. Ill. N. Bk. & Tr. Co., Chi.
"	<b>THE WHITE- PHILLIPS CO., INC.</b> (1st N. Bk. Bldg.) 72-17	B. A. PHILLIPS	J. ROSS LEE R. ALEXANDER	R. ALEXANDER, Tr. M. TEEGEN, Cash.	V. ENLERS, A. Sec. and A. Tr.												Northern Tr. Co., Chi.; Merch. N., Ced. R.; Ia.-Des M. N. Bk. & Tr. Co., Des M.; Dav. Bk. and Tr. Co., Dav.
		<b>INVESTMENT BANKERS.</b> CHICAGO OFFICE, 39 SO. LA SALLE ST.															
Dayton 713 Webster H10	First National Bank \$1900 Dec'33Stmt 72-798	G. V. Lundberg	Elmer Shostrom	Roscoe Leonard	B. I. Lundberg	35	25	27	555	\$ 35	677	156	86	191	217	27	Cont. Ill. N. Bk. & Tr. Co., Chi.; Merch. N., Ced. R.
•Decorah 4581 Winneshiek C19	Decorah State Bank Jan'34Stmt 72-249 d@T*\$'06	G. E. Soland T. Stabo, Ch.	T. Stabo	E. R. Haines W. P. Ronan, A. C.	C. A. Johnson J. N. Lee W. F. Baker	50	35	24	791	130	1,030	155	27	237	589	22	Gty. Tr. Co., N. Y.; City N. Bk. & Tr. Co., Chi.; 1st N., Minpls.
Delhi 399 Delaware G21	Delhi Savings Bank d@T*\$'99 Dec'33Stmt 72-1280	E. R. Stone D. J. Schnittjer, Ch. of Bd.	D. J. Schnittjer	A. A. Schmidt		20	6	1	149		176	34		3	131	8	Drov. N., Chi.; Merch. N., Ced. Rap.
•Denison 3905 Crawford I5	Commercial State Bank Feb'34Stmt 72-1983 d@T*\$'32	J. W. Miller, Jr.	L. C. Thiedeman	J. J. Miller		50	10		214		274	32	65	32	128	17	Cont. Ill. N. Bk. & Tr. Co., Chi.; Live Stk. N., Oma.
"	Crawford Co. Trust & Sav. Bk. 72-288. d@T*\$'27 Jan'34Stmt	H. E. Qualheim	V. W. Carr	M. L. Runge		100	50	48	698	45	941	162	15	298	466		Cont. Ill. N. Bk. & Tr. Co.; Chi.; Merch. N., Ced. R.; Live Stk. N., Oma.
"	<b>FIRST NATIONAL BANK</b> Dec'33Stmt 72-287 d@T*\$'92	{ WILLIAM ADAMS { AFFILIATED	{ { WITH THE NOR	W. A. GLOTFELTY THWEST BANC	W. E. TERRY ORPORATION.	100	25	24	820	102	1,071	129	381	261	263	37	Chase N., N. Y.; 1st N., Chi.; U. S. N., Oma.; Ia.-Des M. N. Bk. & Tr. Co., Des M.; Northw. N., Bk. & Tr. Co., Minpls.
Denver 500 Bremer F17	DENVER SAVINGS BANK Jan'34Stmt 72-1283 @T*\$'02	J. W. STUMME Save time and FEE IN ADVAN	J. KELLING get service on Col CE: Plain Sight Dr	WM. GRAENING lections and Cred afts, 15c; Credit Re	HERMAN KEHE It Reports by sen ding US.	40	20	6	605	72	743	78		29	608	28	1st N., Chi.; Merch. N., Ced. R.; 1st N. and State Bk. of Waverly, Waver- ly; N. Bk. of Waterloo, Waterloo.

FIRST NATIONAL BANK OF CHICAGO

COMPLETE COMMERCIAL AND FOREIGN BANKING FACILITIES





Number Under Name of Bank is the New Transit Number given to each bank in U. S. exclusively by The Rand-McNally Bankers' Directory, under the authority of The American Bankers Ass'n.

# DES MOINES—Reserve City

(Federal Reserve District No. 7)

(Polk County, L12) County Seat—Pop. 142,559

•Mem. A. B. A. •New State Priv.  
•Mem. State B. Ass'n. (Etab.  
•Fed. Res. Depts: T-Trust B-Bond  
d-Safe Deposit © Savings

## \*BANKERS TRUST COMPANY

Dec'33Stmt ♦ 33-64 dB@T\*17

Burlington Joint Stock Land Bank.....72-59.....'23  
Dec'33Stmt

\*CAPITAL CITY STATE BANK  
Dec'33Stmt 33-7 dB@T\*178

## \*CENTRAL NAT'L BANK & TRUST CO.

Dec'33Stmt 33-17 dB@T\*195

Des Moines Joint Stock Land Bank.....33-76.....'19  
Dec'33Stmt

Des Moines Morris Plan Co. Dec'33Stmt 33-78 ©\*1'16  
(308 Sixth Ave.)

+Euclid Avenue State Bank Jan'34Stmt 33-63 dB@T\*17

Federal Home Loan Bank Dec'33Stmt 33-59 d@T\*11

\*Home Savings Bank Dec'33Stmt 33-13 d@T\*2\$91

## \*IOWA-DES MOINES NATIONAL BANK & TRUST CO.

Dec'33Stmt 33-2 dB@T\*181

+University State Bank Jan'34Stmt 33-56 d@T\*94

## \*VALLEY SAVINGS BANK

Dec'33Stmt 33-54 dB@T\*95

Des Moines Clearing House.....  
(Members indicated by a \*  
Affiliated Members by a +)  
(Des Moines continued on next page)

				LIABILITIES. (In Thousands of Dollars)					RESOURCES.					PRINCIPAL CORRESPONDENTS.	
PRESIDENT.	VICE-PRESIDENT.	CASHIER.	ASS'T CASHIER.	Capital	Surplus	Und.Prof. and or Reserves	Deposits	Other Liabilities	Totals	Cash, Ex. & Due from Bks	U.S.Gov. Securities	Other Securities	Loans & Discounts	Other Resources	
B. F. KAUFFMAN	B. B. VORSE L. B. BARTHOLOMEW, V. P. and Tr. Off. S. C. PIDGEON C. W. MESMER	C. H. STEPHENSON F. S. LOCKWOOD, Sec. L. W. WALLETT, A. Sec.	WM. ELLISON A. F. ERICKSON F. C. ATKINS L. NEVIN LEE R. R. ROLLINS	\$ 250 P. 750	\$ 193 (Incl. Und. Prof.)	\$ 281 (Re-serves)	\$ 9,091		\$10,565	\$ 3,655	\$ 1,834	\$ 1,575	\$ 3,386	\$ 115	Bankers Trust Company.....New York Continental Illinois National Bank & Trust Company.....Chicago First National Bank.....St. Louis Commerce Trust Company.....Kansas City, Mo.
All departments of banking. Organized 1917. Accounts of Banks and Bankers solicited.															
A. O. Stewart	J. D. Deihl J. C. Morrow, V. P. and Mgr.	C. L. Preston, Sec. and Tr.	E. Van Schoyck, A. Sec.	250		276 (Re-serves)	1,443 (Farm Ln. Bds.) 1,060	\$ 287	2,256				1,473	783	Ia.-Des M. N. Bk. & Tr. Co., Des M.
Rolfe O. Wagner	D. J. VanLiew G. W. Richter	R. G. Miller	E. F. Kennedy	150	100	17 (Incl. Res.)			1,327	315		365 (Incl. U. S. Secur.)	549	98	Gty. Tr. Co., N. Y.; Cont. Ill. N. Bk. & Tr. Co. and Harris Tr. & Sav., Chi.; Bkrs. Tr. Co., Des M.
GRANT MCPHERRIN W. J. GOODWIN, Ch.	L. G. FULLER J. W. HAWK, A. V. P. F. R. WARDEN, A. V. P.	C. W. OXBORROW L. L. WRIGHT, Tr. Off.	EMMETT E. JOHNS F. H. QUINER A. I. DONHOWE G. L. NISSLY	250	150	97	10,847	250	11,594	4,176	1,411	3,127	2,612	268	N. City, N. Y.; Cont. Ill. N. Bk. & Tr. Co., Chi.; 1st N., Minpls.
A. O. Stewart	J. D. Deihl J. C. Morrow	M. I. Pawley, Tr.	E. Van Schoyck, A. Sec.	1,150		1,617 (Re-serves)	3,899 (Farm Ln. Bds.) 422	2,720	9,386 (Territory: Iowa and Minnesota)				4,904	4,482	Ia.-Des M. N. Bk. & Tr. Co., Des M
C. H. Bryant	Chas. H. Weitz	H. E. Wilkins, Tr.	E. D. Perry, Sec.	100		148 (Incl. Res.)	422 (Inv. Cert.)	263	933	34		104 (Incl. U. S. Secur.)	762	33	Cent. N. Bk. and Tr. Co., Des M.
G. B. Jensen	T. P. Fairweather J. W. Jenney	H. F. Gall		50	21		725		796	124	84	311	235	42	Cont. Ill. N. Bk. & Tr. Co., Chi.; Ia.-Des M. N., Des M.
For complete information see page 56	E. A. Tyler	E. A. Tyler	Margaret Johnson P. B. Harrison F. C. Sutton J. N. Coffey C. A. Evans	50	7	(With Surp.)	359		416	58	190	22	137	9	Cont. Ill. N. Bk. & Tr. Co., Chi.; Cent. N. Bk. and Tr. Co., Des M.
D. W. Bates	V. U. Sigler	H. C. Stieglitz		100	50	(With Surp.)	1,483	20	1,653	689	41	114	792	17	N. Y. Tr. Co., N. Y.; Cont. Ill. N. Bk. & Tr. Co., Northern Tr. Co., and Harris Tr. & Sav., Chi.
C. E. BRENTON, Chairman H. L. HORTON, President Vice-Presidents W. H. BRENTON A. J. ROBERTSON E. W. JONES E. N. GRIFFITH CLARENCE A. DIEHL	Asst. V.-Presidents W. W. SCOTT JOHN DE JONG R. L. CHASE S. W. FOWLER	HARRY G. WILSON CLYDE H. DOOLITTLE, Tr. Off. V. H. PULIS, A. Tr. Off. W. F. HOWELL, A. Tr. Off. DUTTON STAHL, A. Tr. Off. A. L. KREIDLER, Mgr. Mfg. Ln. Dept. F. C. DAVIS, Auditor	GEO. D. JORGENSEN HAROLD P. KLEIN V. T. BONNETT O. M. GARRETT JAMES F. HART JAMES BURSON L. M. FRYER	1000 P. 3500	570 (Incl. Und. Prof.)	202 (Re-serves)	25,146	1,007	31,425	10,281	4,295	6,153	9,292	1,404	Chase N., Guaranty Tr. Co., N. Y.; Harris Tr. & Sav., Cont. Ill. N. Bk. & Tr. Co., and 1st N., Chi.; Northw. N. Bk., Minpls.; U. S. N., Omaha; 1st N., Kan. C.; Mtle.-Com. Bk. & Tr. Co., St. L.
Complete Banking Facilities. AFFILIATED WITH THE NORTHWEST BANCORPORATION.															
R. M. Gibson	Allen Whitfield R. A. Crawford	R. M. Messerschmidt		50	10	9 (Incl. Res.)	209		278	69	15	77	89	28	Chase N., N. Y.; Cont. Ill. N. Bk. & Tr. Co., Chi. Valley Sav., Des M.
J. H. COWNIE R. A. CRAWFORD, Ch.	C. T. COLE, JR. R. W. WEITZ	J. R. ASTLEY	L. F. BLAMPITT	150	150	27	2,365	506	3,198	423	133	876	1,747	19	Chase N., N. Y.; Harris Tr. & Sav. Bk., Chi.
B. F. Kaufman	Grant McPherrin Rolfe O. Wagner	C. H. Stephenson, Sec.		(See page 61)	61	62-63	f or Num Cities, States, etc.)		National, State and Private Banks, Total						



# DES MOINES—Continued

(Federal Reserve District No. 7)

Non-Bank Towns with Nearest Banking Point (Indexed Access.), Lawyers, Laws (Indexed) in back of this volume. For Interest Rates, Holidays, etc., see Laws.

Mem. A. B. A. New State Priv.  
Mem. State B. Ass'n. [Etab.  
Fed. Res. Depts: T-Trust B-Bond  
d-Safe Deposit @ Savings

## BABCOCK, RUSHTON & CO.

(218 Sixth Ave.)

## W. D. HANNA & COMPANY

(1222 Equitable Bldg.) d#721

WHELOCK & CO., Inc. d#20  
(Equitable Bldg.)

PRESIDENT.	VICE-PRESIDENT.	CASHIER.	ASS'T CASHIER.	LIABILITIES. (In Thousands of Dollars)						RESOURCES.					PRINCIPAL CORRESPONDENTS.
				Capital	Surplus	Und.Prof. and or Reserves	Deposits	Other Liabilities	Totals	Cash, Ex. & Due from Bks	U.S. Gov. Securities	Other Securities	Loans & Discounts	Other Resources	
(Telephone: 4-5121) Members New York Stock Exchange New York Curb Assn. (Associate) Chicago Stock Exchange Chicago Board of Trade Chicago Curb Exchange Ass'n		L. M. BARLOW, Resident Mgr.													Babcock, Rushton & Co., Chi. and N. Y.
				Iowa Municipal and General Bonds Investment Bankers BRANCHES: Waterloo, Cedar Rapids, Des Moines and Washington.											Northern Tr. Co. and Cont. Ill. N. Bk. & Tr. Co., Chi.; First Nat'l and Burlington Sav., Burlington.
W. D. HANNA, Pres. A. R. KRAMER, V.P. and Tr. LEO L. MAK, V.P. B. B. ORR, Cash.	Stockholders W. D. HANNA A. R. KRAMER FRANK VON ACH LEO L. MAK														Northern Tr. Co., Chi.; Valley Sav. and Ia.-Des M. N. Bk. & Tr. Co., Des M.
L. F. WHELOCK		R. W. LERICHE, Sec.													
INVESTMENT SECURITIES.															

# IOWA—Continued

TOWN AND COUNTY. County Seats. Entire State in No. 7 Fed. Res. Dist.	Mem. A. B. A. New State Priv. Mem. State B. Ass'n. [Etab. Fed. Res. Depts: T-Trust B-Bond d-Safe Deposit @ Savings	PRESIDENT.	VICE-PRESIDENT.	CASHIER.	ASS'T CASHIER.	LIABILITIES. (In Thousands of Dollars)						RESOURCES.					PRINCIPAL CORRESPONDENTS.
						Capital	Surplus	Und.Prof. and or Reserves	Deposits	Other Liabilities	Totals	Cash, Ex. & Due from Bks	U.S. Gov. Securities	Other Securities	Loans & Discounts	Other Resources	
Dewitt 2041 Clinton J24	FARMERS & CITIZENS SAV. BANK 72-463 d#1193 Dec'33Stmt	G. M. Smith, Ch. of Bd. and Pres.	W. H. Walker T. E. Bell	T. E. Bell		\$ 25	\$ 25	\$ 5 (Incl. Res.)	\$ 319	\$ 70	\$ 444	\$ 43			\$ 385 (Lns. & Inv.)	\$ 16	N. City, N. Y.; Northern Tr. Co., Chi.; Ia.-Des M. N. Bk. & Tr. Co., Des M.
" "	FIRST NATIONAL BANK 72-462 d#434 Dec'33Stmt	GEORGE MYERS, Ch. of Bd. and Pres.	C. H. ARTHUR	PAUL SIEGMUND, V. P. and Cash.	A. F. DEKE	50	50	9 (Incl. Res.)	568	50	727	157	\$ 105	\$ 202	263		N. City, N. Y.; Cont. Ill. N. Bk. & Tr. Co., Chi.; City N., Clinton; Merch. N., Ced. R.; Dav. Bk. & Tr. Co., Dav.
Dexter 748 Dallas L10	Iowa State Bank d#120 Dec'33Stmt 72-762	A. T. Percy	L. P. Moore	M. C. Lanning	K. M. Lanning	25	3	2	104	13	147	17			93 (Lns. & Inv.)	37	Cont. Ill. N. Bk. & Tr. Co., Chi.; Cent. N. Bk. & Tr. Co., Des M.
Diagonal 577 Ringgold P9	Diagonal State Bank d#16 Dec'33Stmt 72-1877	E. J. Watson, Ch. of Bd. and Pres.	S. W. Taylor	Carson Williams	G. A. Shifflett	30			86		116	45			34 (Lns. & Inv.)	37	Cent. N. Bk. & Tr. Co., Des M.; Tootle-Lacy N., St. Jo.
" "	First National Bank d#108 Dec'33Stmt 72-1286	E. T. Dufur	D. Eastman	D. V. Ferris	Jessie N. Talley Bessie Dufur Ferris	25	25	7	342	25	424	170	89	60	82	14	Live Stk. N. and 1st N., Chi.; Val. N., Des M.; St. Jo. Stk. Yds., St. Jo.
Dike 417 Grundy G16	Dike Savings Bank d#13 Dec'33Stmt 72-1745	Carson Plaehn	W. G. Strayer	B. H. Fletcher	Esther T. Krog A. V. Dieken	20	8	3 (Incl. Res.)	216	13	260	50		5	193	12	Drov. N., Chi.; Merch. N., Ced. R.; N. Bk. of Waterloo, Waterloo.
Dinsdale 115 Tama H16	Dinsdale Savings Bank Dec'33Stmt 72-1289 d#10	J. M. Nell H. P. D. Schmidt, Ch.		L. T. Bicket		25			61		86	30			46 (Lns. & Inv.)	10	Drov. N., Chi.; Merch. N., Ced. R.; 1st N., Gladbrook.
Dixon 193 Scott K22	Dixon Savings Bank Dec'33Stmt 72-1290 d#107	H. W. Meinert	David Grace	P. J. Thede		50	10	6 (Incl. Res.)	308		374	67		50	245	12	Drov. N., Chi.; Davenport Bk. & Tr. Co., Davenport.
Donahue 98 Scott K23	Donahue Sav. Bk. d#104 Dec'33Stmt 72-1291	G. W. Rohlk	G. Gollinghorst	W. E. Paustian	Leota D. Hoffmann	20	10	12	208	29	279	36		24	207	12	Dav. Bk. & Tr. Co., Dav.
Donnellson 581 Lee P20	Citizens State Bank Dec'33Stmt 72-1292 d#129	G. W. Mattern B. E. Seeley, Ch.	H. A. Trump George Fruh	B. F. Warren	R. L. Schmitt	25	10	3 (Incl. Res.)	387		425	170	6	56	179	14	1st N. and Drov. N., Chi.; State Cent. Sav., Keokuk.
Douds 465 Van Buren O18	Farmers & Traders Sav. Bk. Dec'33Stmt 72-971 d#10	D. S. Plowman	G. W. Findlay	Bessie J. Chader		10	10	1	96		117	6			98	13	Cont. Ill. N. Bk. & Tr. Co., Chi.; Un. Bk. & Tr. Co., Ottumwa.
Downey 167 Cedar K21	Downey Savings Bank d#103 Dec'33Stmt 72-1296	R. W. Hinkhouse	F. T. Elder	W. A. Cameron	Edith E. Cameron	15	10	6	145	2	178	76			92 (Lns. & Inv.)	10	Drov. N., Chi.; Merch. N., Ced. R.
Dows 926 Wright F12	Farmers State Bank Jan'34Stmt 72-696 d#132	Ira T. Deam	Peter Jacobson Oscar Bertelson	Will E. Deam		25	1	1	116	5	148	65			83		

# FIRST NATIONAL BANK OF CHICAGO

COMPLETE COMMERCIAL AND FOREIGN BANKING FACILITIES





# DUBUQUE

(Federal Reserve District No. 7)

(Dubuque, G 23) County Seat Population 41,679—Reserve City

●Mem. A.B.A. <sup>71</sup> New \$State †Priv. ‡Mem. State B. Ass'n. [Estab. ◆Fed. Res. Depts:T-Trust B-Bond d-Safe Deposit © Savings	PRESIDENT.	VICE-PRESIDENT.	CASHIER.	ASS'T CASHIER.	LIABILITIES. (In Thousands of Dollars)						RESOURCES.					PRINCIPAL CORRESPONDENTS.	
					Capital	Surplus	Und.Prof. and or Reserves	Deposits	Other Liabilities	Totals	Cash,Ex. & Due fromBks	U.S.Gov. Securities	Other Securities	Loans & Dis-counts	Other Re-sources		
	American Trust & Sav. Bank Dec'33Stmt 45-52 d8@T:12	C. J. Schrup-----	O. G. Schrup-----	A. C. Lantzky-----	A. P. Melchior----	\$ 50	\$ 25	\$ 7	\$ 1,478	-----	\$ 1,560	\$ 651	-----	-----	\$ 887 (Lns.& Inv.)	\$ 22	Chase N., N. Y.; Northern Tr. Co., Chi.
FIRST NATIONAL BANK Dec'33Stmt 45-1 d8@T:14	WM. LAWTHOR-----	J. C. COLLIER----- J. W. WINALL	J. V. KEPPLER-----	J. F. KIRCHER----	200	361	80	4,717	\$ 200	5,558	1,343	\$ 2,203	\$ 765	1,136	111	Chase National Bank-----New York Continental Illinois National Bank & Trust Company-----Chicago	
	"IOWA'S OLDEST NATIONAL BANK"—SERVICE SINCE 1864																

## IOWA—Continued

Non-Bank Towns with Nearest Banking Point (Indexed Access.), Lawyers, Laws (Indexed) in back of this volume. For Interest Rates, Holidays, etc., see Laws.

TOWN AND COUNTY. •County Seats. Entire State in No. 7 Fed. Res. Dist.	•Mem. A. B. A. New State Priv. •Mem. State B. Ass'n. [Etab. •Fed. Res. Depts: T-Trust B-Bond d-Safe Deposit © Savings	PRESIDENT.	VICE-PRESIDENT.	CASHIER.	ASS'T CASHIER.	LIABILITIES. (In Thousands of Dollars)						RESOURCES.					PRINCIPAL CORRESPONDENTS.
						Capital	Surplus	Und.Prof. and or Reserves	Deposits	Other Li- abilities	Totals	Cash,Ex. & Due fromBks	U.S.Gov. Securi- ties	Other Securi- ties	Loans & Dis- counts	Other Re- sources	
Dumont 698 Butler F14	STATE BANK OF DUMONT Dec'33Stmt 72-1298 d@T:13'95	J. A. Barlow	E. O. Slaid	S. G. Barlow	Jennie Anderson	\$ 30	\$ 12	\$ 21 (Incl. Res.)	\$ 292	\$ 3	\$ 358	\$ 44			\$ 281 (Lns.& Inv.)	\$ 33	Cont. Ill. N. Bk. & Tr. Co., Chi.; Cent. N. Bk. & Tr. Co., Des M.; State Bk. of Allison, Allison.
Dunbar 55 Marshall I 15	Dunbar Savings Bk. d@T:13'09 Dec'33Stmt 72-1299	A. P. Barke	S. M. Knudson	Joel M. Olson		10		1	61		72	30		\$ 6	40 (Lns.& Inv.)	2	City N. Bk. & Tr. Co., Chi.; Merch. N., Ced. R.
Dunlap 1522 Harrison J4	Dunlap Savings Bank Dec'33Stmt 72-573 d@T:13'26	M. C. Dally	G. H. Hull	C. F. Cadwell	Glen. H. Millard	80		1	357		437	125			223	89	Stk. Yds. N., Omaha.
Dyersville 2046 Dubuque G22	Dyersville National Bank Dec'33Stmt 72-485 d@T:1'10	A. C. Schmucker	L. B. Blanchard, Active	C. J. Adams	M. A. Schmitz Joe Peryon	25	5	4	267		301	72	\$ 12	24	180	13	Cont. Ill. N. Bk. & Tr., Chi.; 1st N., Dub.; Merch. N., Ced. R.
" " "	United State Bank. d@T:13'86 Dec'33Stmt 72-483	H. F. Kremer	John Freymann	E. W. Hogan	L. M. Steger A. M. Meis	50	10	11	314	159	544	58			464 (Lns.& Inv.)	22	Irving Tr. N. Y.; Cont. Ill. N. Bk. & Tr., Chi.; Merch. N., Ced. R.
Dysart 971 Tama I 17	DYSART NATIONAL BANK Dec'33Stmt 72-678 d@T:13'28	H. P. JENSEN DAN LALLY, V. P.	F. H. SCHMIDT ERVIN MOELLER	J. C. MARSAU		25 Pf. 40	15	(With Surp.)	467	9	556	183	12	136	182	43	Cont. Ill. N. Bk. & Tr. Co., Chi.; Merch. N., Ced. R.
Eagle Grove 4071 Wright F11	Security Savings Bank Dec'33Stmt 72-267 d@T:13'99	J. H. Howell, Ch. of Bd. and Pres.	T. J. O'Toole	O. G. Uhr	T. G. Thompson	25	15	10 (Incl. Res.)	451		501	152	175	41	120	13	Chase N., N. Y.; Cont. Ill. N. Bk. & Tr., Chi. Merch. N., Ced. R.
Earlham 897 Madison L10	Earlham Savings Bank Dec'33Stmt 72-2115 d@T:13'31	Wm. Ackerman	Roy A. Imboden	W. G. Jackson		25	17	(With Surp.)	128		170	29	1	40	90	10	Cont. Ill. N. Bk. & Tr. Co., Chi.; Cent. N. Bk. & Tr. Co., Des M.
Earling 358 Shelby J5	Farmers Trust & Sav. Bank Dec'33Stmt 72-1303 d@T:13'92	A. E. Heese	Ulrich Albers	W. B. Ryan	A. J. Heese	20	1	(With Surp.)	188	24	233	55		12	149	17	Cont. Ill. N. Bk. & Tr. Co., Chi.; Stock Yds. N., Oma.
Earlville 615 Delaware G21	Farmers State Bk. d@T:13'18 Dec'33Stmt 72-1966	C. B. Rogers	J. C. Witte	M. L. Meyers		25	4		100	3	132	12			98 (Lns.& Inv.)	22	Live Stk. N., Chi.; Bkrs. Tr. Co., Des M.; Merch. N., Ced. R.
" " "	State Bank of Earlville. d@T:13'02 Dec'33Stmt 72-1804	Carl M. Laxson	Edw. Bisgrove	Orra D. Laxson		25	10	14 (Incl. Res.)	268		317	87	6	103	120	1	1st N., Chi.; Merch. N., Ced. R.
Early 632 Sac G6	Early Savings Bank. d@T:13'27 Dec'33Stmt 72-972	G. W. Anderson	W. P. Gard Ray Stevens	H. R. Motter		25	5	5	213		248	49		25 (Incl. U. S. Secur.)	166	8	Cont. Ill. N. Bk. & Tr. Co., Chi.; Ia.-Des M. N. Bk. & Tr. Co., Des M.
Eldon 1788 Wapello O18	First National Bk. d@T:1900 Dec'33Stmt 72-402	W. O. Steel	F. W. Davis H. E. Ritz	L. N. Frescoln	Nora S. Kittle	25	2	(With Surp.)	254	25	306	47	35		120	5	Cont. Ill. N. Bk. & Tr. Co., Chi.; Un. Bk. & Tr. Co., Ottumwa.
Eldora 3200 Hardin H14	Citizens Sav. Bk. d@T:13'02 Dec'33Stmt 72-411	J. F. Hardin	N. R. Van Avery	J. F. Hardin, Jr.	Howard Calfee	25	15		143		183	40	5		99	39	City N. Bk. & Tr. Co., Chi.; Ia.-Des M. N. Bk. & Tr. Co., Des M.
" " "	HARDIN COUNTY NAT. BK. Dec'33Stmt 72-408 d@T:13'69	D. M. Moser P. S. Davis, Ch.	H. H. Turner Jas. Nuckolls	E. W. Nuckolls		50	25	9	763	50	897	254	236	82	244	81	Chase N., N. Y.; 1st N. and LiveStock N., Chi.; Ia.-Des M. N. Bk. & Tr. Co., Des M.; Merch. N., Ced. R.
" " "	Hardin County Tr. & Sav. Bk. Dec'33Stmt 72-412 d@T:13'68	D. M. Moser P. S. Davis, Ch. (Same officers as Hardin County National Bank)	H. H. Turner Jas. Nuckolls	E. W. Nuckolls		25	15	5	170		215	54	15	15	131		Hardin Co. N., Eldora; Ia.-Des M. N. Bk. & Tr. Co., Des M.



TOWN AND COUNTY. County Seats. Entire State in No. 7 Fed. Res. Dist.	●Mem. A.B.A. *New State Priv. †Mem. State B. Ass'n. †Estab. ♦Fed. Res. Depts: T-Trust B-Bond d-Safe Deposit © Savings	PRESIDENT.	VICE-PRESIDENT.	CASHIER.	ASS'T CASHIER.	LIABILITIES. (In Thousands of Dollars)										RESOURCES.					PRINCIPAL CORRESPONDENTS.
						Capital	Surplus	Und.Prof. and or Reserves	Deposits	Other Lia- bilities	Totals	Cash, Ex. & Due from Bks.	U.S. Gov. Securi- ties	Other Securi- ties	Loans & Dis- counts	Other Re- sources					
Eldridge.....245 Scott K24	ELDRIDGE TRUST & SAV- INGS BANK 72-1140 d@T-15'99	Walter Lucht.....	R. A. Kuhl ..... A. P. Arp	R. J. Tank .....	.....	\$ 50	\$ 7	\$ 11	\$ 618	\$ 163	\$ 849	\$ 116	.....	\$ 67	\$ 622	\$ 44	Drov. N., Chi.; Dav. Bk. & Tr. Co., Dav.				
Elgin.....610 Fayette D20	ELGIN STATE BANK Dec'33Stmt 72-918 d@T-15'30	{ ERNEST SCHORI... FIFTEEN CEN TWENTY-FIVE	SAMUEL MOSBY ..... MAX THOMA	B. J. BAUMGARTNER	W. F. KOHLER.....	30	7	(With Surp.)	269	17	323	66	.....	2	248	7	Cont. Ill. N. Bk. & Tr. Co., Chi.; Merch. N., Ced. R.				
Elkader.....1382 Clayton E21	Central State Bank & Trust Co. 72-560 d@T-15'31		H. C. Pahlas..... W. J. McGrath, Ch. of Bd.	D. L. Smith..... Chas. Meder	H. J. Kriebs.....	Kathryne Humphrey	50	25	3 (Incl. Res.)	464	312	854	38	\$ 10	59	722	25	City N. Bk. & Tr. Co., Chi.; Merch. N., Ced. R.			
Ellsworth.....405 Hamilton H12	Farmers State Bank.....13 Dec'33Stmt 72-1751	John Thompson.....	Chas. Knudson.....	G. C. Rorem.....	R. L. Bright.....	25	5	1	191	.....	222	78	.....	.....	134 (Lns.& Inv.)	10	North. Tr., Chi.; Merch. N., Ced. R.; Cent. N. Bk. & Tr., Des M.				
Elma.....771 Howard O16	Peoples Savings Bank. @15'27 Feb'34Stmt 72-2076	Louis Diekmann...	Bennie Basteson...	R. A. Moore.....	.....	25	17	9 (Incl. Res.)	167	11	229	49	.....	50	119	11	1st N., Chi.; Cresco Un. Sav., Cresco.				
Emerson.....512 Mills N5	Emerson State Bank. dT-15'93 Dec'33Stmt 72-1317	M. L. Evans.....	K. A. Evans.....	John Carson.....	.....	35	10	5 (Incl. Res.)	134	.....	184	85	.....	.....	90 (Lns.& Inv.)	9	Cont. Ill. N. Bk. & Tr., Chi.; 1st N. and U. S. N., Oma.				
Emmetsburg.....2865 Palo Alto C8	Central Savings Bank & Trust Co. d@T-15'29	W. H. Morling, Ch. of Bd. and Pres.	J. W. Edge.....	J. W. Edge.....	W. F. Eagan.....	30	46	(With Surp.)	649	.....	725	151	344	87	125	18	North. Tr. and City N. Bk. & Tr. Co., Chi.; Merch. N., Ced. R.				
"....."	Iowa Trust & Savings Bank Dec'33Stmt 72-2109 d@T-15'29	J. A. Spies, Ch. of Bd. and Pres.	Geo. Heald, Sr.....	Chas. Spies.....	S. P. Boies.....	25	45	17 (Incl. Res.)	707	.....	794	156	.....	451 (Incl. U. S. Secur.)	183	4	Cont. Ill. N. Bk. & Tr. Co., Chi.; Cent. N. Bk. & Tr. Co., Des M.				
Epworth.....464 Dubuque G22	Epworth Savings Bank Dec'33Stmt 72-1318 d@T-15'05	.....	Wm. A. King.....	H. H. Reeder.....	W. B. Miller.....	20	20	9 (Incl. Res.)	222	.....	271	50	5	16	191	9	Drov. N., Chi.; 1st N., Dub.; Waterloo Sav., Waterloo.				
Essex.....806 Page O5	First National Bank.....d@T-01 Dec'33Stmt 72-758	R. A. Sanderson.....	G. J. Liljedahl.....	C. J. Liljedahl.....	De Los Quist.....	50	30	2 (Incl. Res.)	339	50	471	74	99	74	210	14	Cont. Ill. N. Bk. & Tr. Co., Chi.; 1st N., St. Jo.; U. S. N., Omaha.				
Estherville.....4940 Emmet B7	EMMET COUNTY STATE BK. Dec'33Stmt 72-2089 d@T-15'27	W. C. Currell.....	N. H. McKerral.....	R. S. Knight.....	.....	50	29	(With Surp.)	1,271	.....	1,350	307	397	302	329	15	Gty. Tr. Co., N. Y.; 1st N., Chi. and Minpls.; Merch. N., Ced. R.				
"....."	IOWA TRUST & SAV. BANK Dec'33Stmt 72-2074 d@T-15'27	L. J. Bennett.....	F. G. Parsons..... O. N. Refsell	.....	W. M. Townsend... W. F. Hinrichs	50	35	.....	551	19	655	70	.....	.....	532 (Lns.& Inv.)	53	Mnfrs. Tr. Co., N. Y.; Cont. Ill. N. Bk. & Tr. Co., Chi.; Merch. N., Ced. R.; Northw. N., Minpls.				
Extra.....937 Audubon L7	Exchange State Bank d@15'89 Dec'33Stmt 72-751	E. S. Van Gorder...	Edwin Delahoyde...	A. J. Leake.....	J. K. Vande Brake M. E. Leake	25	5	4	127	30	191	104	.....	5	75	7	1st N., Chi.; Cent. N., Des M., 1st N., Oma.				
Fairbank.....629 Buchanan F18	FAIRBANK STATE BANK Dec'33Stmt 72-876 d@15'91	{ A. H. NIEMAN, Ch. of Bd. and Pres. Save time and get FEE IN ADVANCE	J. L. GARDNER.....	E. L. LEHMKUHL.....	.....	26	7	7	166	.....	206	62	.....	45	87	12	Merch. N., Ced. R.				
Fairfax.....910 Linn J19	Fairfax State Savings Bank Dec'33Stmt 72-1319 d@T-15'24	O. J. Lynch.....	L. E. Parkyn.....	J. L. Krall.....	Helen M. Krall.....	25	3	2	164	.....	194	34	18	6	132	4	Merch. N., Ced. R.				
Fairfield.....6619 Jefferson O19	*FIRST NATIONAL BANK IN FAIRFIELD 72-187 ©'34	{ A. G. JORDAN... First and oldest Save time and get FEE IN ADVANCE	LERoy WILLIAMS.....	V. P. CULLEN, Exec. V. P. and Cash.	W. P. STARR.....	50 Pf. 50	20	1	679	.....	800	559	2	62	132	45	1st N. Chi.; Merch. N., Ced. R.				
"....."	*Iowa Loan & Trust Company Dec'33Stmt 72-1926 d@T-15'17	O. W. Riggs.....	C. A. Herring.....	Ila M. Glotfelty, Sec. and Tr.	Martha D. Garber, A. Sec. and A. Tr.	50	25	7 (Incl. Res.)	375	85	542	66	.....	.....	400 (Lns.& Inv.)	76	Cent. Han. Bk. & Tr. Co., N. Y.; Cont. Ill. N. Bk. & Tr. Co., Chi.; Un. Bk. & Tr. Co., Ottumwa.				
"....."	*Iowa State Savings Bank Dec'33Stmt 72-138 d@T-15'90	Frank Ricksher.....	C. W. Wade.....	E. G. Linder..... Carl Danielson, A. C.	W. B. Griffin, Jr., Richard Hammon	200	81	19 (Re- serves)	1,088	264	1,652	290	.....	.....	1,258 (Lns.& Inv.)	104					
"....."	Fairfield Clearing House (Members indicated by a *)	Frank Ricksher.....	.....	W. P. Starr.....	.....	(See pa Depo sits by	61- 24	62-63 f or Num ber of	.....	.....	Nation al, Stat e and	.....	.....	Private Banks, Total	.....	.....	.....				
Farley.....657 Dubuque G22	Farley State Bank.....d@15'06 Dec'33Stmt 72-820	J. B. Cook, Ch. of Bd. and Pres.	B. McKeever.....	F. S. Ferring.....	J. L. Mahony L. M. Sanner	25	24	(With Surp.)	.....	218	267	25	.....	16	216	10	Cont. Ill. N. Bk. & Tr. Co. and Drov. N., Chi.; Merch. N., Ced. R.				
Farmersburg.....275 Clayton D21	Farmersburg Savings Bank Dec'33Stmt 72-1321 d@T-15'03	H. W. Thompson.....	Gott. Zurcher.....	L. W. Thompson.....	C. H. Oelke.....	40	17	5 (Incl. Res.)	444	.....	506	84	.....	.....	413 (Lns.& Inv.)	9	1st N., Chi.				

# FIRST NATIONAL BANK OF CHICAGO

COMPLETE COMMERCIAL AND FOREIGN BANKING FACILITIES





Number under Name of Bank is the New Transit Number given to each bank in U. S. exclusively by The Rand-McNally Bankers' Directory, under the authority of The American Bankers Ass'n.

## IOWA—Continued

Non-Bank Towns with Nearest Banking Point (Indexed Acces.), Lawyers, Laws (indexed) in back of this volume. For Interest Rates, Holidays, etc., see Laws.

TOWN AND COUNTY. County Seats. Entire State in No. 7 Fed. Res. District.	Mem. A. B. A. New State Priv. Mem. State B. Ass'n. [Estat. Fed. Res. Depts: T-Trust B-Bond d-Safe Deposit c-Savings	PRESIDENT.	VICE-PRESIDENT.	CASHIER.	ASS'T CASHIER.	LIABILITIES. (In Thousands of Dollars)						RESOURCES.					PRINCIPAL CORRESPONDENTS.
						Capital	Surplus	Und. Prof. and or Reserves	Deposits	Other Liabilities	Totals	Cash, Ex. & Due from Bks	U.S. Gov. Securi- ties	Other Securi- ties	Loans & Dis- counts	Other Re- sources	
<b>Farmington</b> 1012 Van Buren Q19	Farmington State Bank Dec'33Stmt 72-2106 d@T\$'29	W. A. Logan, Ch. of Bd. and Pres.	J. I. Annable	J. H. Hanan	R. H. White	\$ 13 Pf 12	\$ 10		\$ 184		\$ 219	\$ 21	\$ 1	\$ 138	\$ 42	\$ 17	Northern Tr. Co., Chi.; State Cent. Sav., Keo- kuk.
<b>Farragut</b> 523 Fremont P5	First National Bank d@T\$'03 Dec'33Stmt 72-1023	William Rogers		R. O. Henstorf		30	7	\$ 2	213	\$ 10	262	134	10	60	48	10	Cont. Ill. N. Bk. & Tr. Co., Chi.; Oma. N., Oma.; 1st N., St. Jo., Mo.
<b>Fayette</b> 1083 Fayette E19	State Bank of Fayette Dec'33Stmt 72-593 d@T\$'01	C. R. Carpenter	J. A. Claxton	F. B. Claxton	R. A. Swartz	25	20	6 (Incl. Res.)	302		353	80		49	196	28	Cont. Ill. N. Bk. & Tr. Co., Chi.; Merch N., Ced. R.
<b>Ferguson</b> 175 Marshall J15	Ferguson Savings Bank Dec'33Stmt 72-1743 d@T\$'13	Merton Stinson	Don Workman	P. J. Workman		10	2		34		46	13		2	27	4	Merch. N., Ced. R.
<b>Festina</b> 141 Winnebiek D18	Festina Savings Bank d@T\$'18 Dec'33Stmt 72-1973	H. J. Schupanitz	B. J. Kleve	R. G. Schupanitz		10	3	(With Surp.)	85		98	10			77	11	Cont. Ill. N. Bk. & Tr. Co., Chi.
<b>Fonda</b> 1027 Pocahontas F7	First National Bank Dec'33Stmt 72-640 d@T\$'02	James F. Toy G. F. Wilde, Ch.	G. F. Wilde	A. M. Kuhl	L. P. Fitzgerald W. K. Wiewel	25	17	(With Surp.)	379	52	473	179	89	51	103	51	Cont. Ill. N. Bk. & Tr. Co., Chi.; Toy N., Sioux C.
<b>Fontanelle</b> 833 Adair M8	State Savings Bk. d@T\$'05 Dec'33Stmt 72-750	Chas. T. Launder	J. F. Baudler	H. J. Stuhlmeier	R. H. Bower C. L. Butler	40	17	2	416		475	133	51	45	240	6	Cont. Ill. N. Bk. & Tr. Co., Chi.; Ia.-Des M. N. Bk. & Tr. Co., Des M.
<b>Forest City</b> 2016 Winnebago C12	<b>FOREST CITY NAT'L BANK</b> Dec'33Stmt 72-449 d@T\$'95	H. R. Cleophas	H. N. Rye	H. N. Rye	C. O. Nerby HENRY GJELLEFALD	50	10	3 (Incl. Res.)	467	50	580	125	126	46	250	33	Cont. Ill. N. Bk. & Tr. Co., Chi.; 1st N., Mason C.
<b>Fort Dodge</b> 21,895 Webster G10	<b>* FIRST STATE BANK &amp; TR. CO.</b> Dec'33Stmt 72-80 d@T\$'66	F. L. Loomis	Q. M. Oleson C. W. Gadd	J. F. Rich	E. H. Moore	200	50	47 (Incl. Res.)	1,400	193	1,890	374			1,341 (Lns. & Inv.)	175	Cont. Ill. N. Bk. & Tr. Co., Chi.
" "	<b>* FORT DODGE NATIONAL BK.</b> Dec'33Stmt 72-81 d@T\$'82	L. E. Armstrong	GEO. SCHNURR H. E. LAUFER	F. C. Moeller	E. H. Zuercher	100	45	(With Surp.)	1,448	276	1,869	488	147	638	509	87	N. City, N. Y.; Cont. Ill. N. Bk. & Tr. Co., Chi.; 1st N. Bk. & Tr. Co., Minpls.; Ia.-Des M. N. Bk. & Tr. Co., Des M.
" "	<b>Ft. Dodge Clearing House</b> (Members indicated by a *)	Frank Mueller		J. F. Rich, Sec. and Tr.		(See pa Depo	ges 61- sits by	62-33 f or Num ber of	Cities, States, etc.)		Nation al, Stat e and	Private Banks,	Total				
<b>Fort Madison</b> Lee Q21 13,779	<b>FT. MADISON SAVINGS BK.</b> Dec'33Stmt d@T\$'90 72-131	A. M. Lowrey	W. H. Rose H. J. Schroeder	A. M. Lowrey	Alma Schubert Margaret Jaeger H. H. Mohrfeld	100	50	27 (Incl. Res.)	2,112		2,289	465	266	525	951	82	Chase N., N. Y.; Cont. Ill. N. Bk. & Tr. Co., Chi.; 1st N., St. L.
" "	Iowa State Bank d@T\$'20 Dec'33Stmt 72-132	T. T. Hitch, Ch. of Bd. and Pres.	B. B. Hesse, Jr.	E. T. Einspanjer M. E. Lehning, A. C.	Anna J. J. Hubbard Lila E. Dawson	100	30	(With Surp.)	317		447	54		87 (Incl. U. S. Secur.)	306		Chase N., N. Y.; North- ern Tr. Co., Chi.; Cent. N. Bk. & Tr. Co., Des M.
" "	Lee County Savings Bank Dec'33Stmt 72-130 d@T\$'88	John C. Atlee J. A. Okell, Ch.	J. A. Okell C. E. Stoeckle	A. R. Benbow	E. O. Thomas Genevieve Nieters	50	47	(With Surp.)	1,065	30	1,192	142	41	214	713	82	Chase N., N. Y.; 1st N., Chi.; Miss. Val. Tr. Co., St. L.
<b>Fostoria</b> 142 Clay C6	Farmers Savings Bank Dec'33Stmt 72-1900 d@T\$'16	F. J. O'Brien, Ch. of Bd. and Pres.	D. E. Beving	H. A. O'Farrell	Harry Beving	15	8	5	219		247	48	45	14	132	8	1st N., Chi.; Valley Sav., Des M.; Merch. N., Ced. R.
<b>Fredericksburg</b> 567 Chickasaw D17	First State Bank d@T\$'05 Dec'33Stmt 72-922	L. P. Rich	H. S. Kerssen	Otto Koerth	C. E. Leach	27	3	3	482		515	34	35	51	390	5	Cont. Ill. N. Bk. & Tr. Co., Chi.; The N., Waterloo.
<b>Frederika</b> 204 Bremer E17	Farmers Savings Bank Dec'33Stmt 72-1330 d@T\$'26	L. C. Hagedorn	Fred Rewoldt, Jr.	G. F. Johnson		20	5	2 (Incl. Res.)	148		175	10	23	54	81	7	Cont. Ill. N. Bk. & Tr. Co., Chi.; 1st N., Waverly.
<b>Galt</b> 167 Wright E12	Bank of Galt d@T\$'17 72-1960	W. F. Schroeder	Chas. Heiden	J. P. Denger		5					5	5					Drov. N., Chi.
<b>Garber</b> 120 Clayton E21	Farmers Savings Bank Dec'33Stmt 72-1533 d@T\$'09	E. O. Jennings	P. J. Cassidy	Henry C. Schnepf	Hattie Schnepf	25			90	14	129	15		4	104	6	1st N. and Live Stk. N., Chi.; Merch. N., Ced. R.



TOWN AND COUNTY. County Seats. Entire State in No. 7 Fed. Res. Dist.	Mem. A. B. A. New State Priv. Mem. State B. Ass'n. (Estab. Fed. Res. Depts. T-Trust B-Bond d-Safe Deposit C-Savings	PRESIDENT.	VICE-PRESIDENT.	CASHIER.	ASS'T CASHIER.	LIABILITIES. (In Thousands of Dollars)						RESOURCES.						PRINCIPAL CORRESPONDENTS.
						Capital	Surplus	Und.Prof. and or Reserves	Deposits	Other Li- abilities	Totals	Cash, Ex. & Due from Bks	U.S. Gov. Securi- ties	Other Securi- ties	Loans & Dis- counts	Other Re- sources		
Garden City 127 Hardin H13	Farmers Savings Bank d@15 Dec'33Stmt 72-1334	T. S. Thorson	R. E. Lee	H. H. Nelson	Ole T. Tungland	\$ 15	\$ 8	\$ 3	\$ 57	\$ 1	\$ 84	\$ 29			\$ 45 (Lns.& Inv.)	\$ 10	1st N., Chi.; Ia.-Des M. N. Bk. & Tr. Co., Des M.; Merch. N., Ced. R.	
Garnaville 365 Clayton E21	Garnaville Savings Bank Dec'33Stmt 72-1337 d@15'04	Chas. Roggman	W. B. Kuenzel	H. J. Wirkler	Helen Dettmer A. D. Roggman	50	25	10	432	37	554	54		\$ 164	331	5	Cont. Ill. N. Bk. & Tr. Co. and Drov. N., Chi.; Merch. N., Ced. R.	
Garner 1241 Hancock D12	HANCOCK COUNTY NATIONAL BANK d@34 72-621	C. H. Nelson	J. S. Wesson	Nat. A. Buck, V. P. and Cash.		25 Pf. 25	10		230		290	211	\$ 26	2	51		Cent. N. Bk. & Tr. Co., Des. M.; City N., Clinton.	
Garwin 450 Tama I16	Farmers Savings Bank 72-1700 d@15'12	W. N. Townsend, Ch. of Bd. and Pres.	R. E. Moyer	Ruby Townsend	Emma Townsend	20	13	6	100		139	86	7	8	34	4	Drov. N., Chi.; Ia.-Des M. N. Bk. & Tr. Co., Des. M.	
Gibson 120 Keokuk M16	Gibson Savings Bank d@15'12 Dec'33Stmt 72-1342	S. A. Vail	J. B. Graham	H. L. Paull		10	5		180		195	83			100 (Lns.& Inv.)	12	Drov. N., Chi.; Merch. N., Ced. R.	
Gilbertville 241 Black Hawk G17	Farmers Savings Bank Dec'33Stmt 72-1723 d@15'12	Joseph Reuter	W. F. Weber	Frank Bornong		15	10	7 (Incl. Res.)	115	11	158	22		27	103	6	Waterloo Sav., Waterloo.	
Gillett Grove 813 Clay C6	Gillett Grove Sav. Bk. d@15'08 Dec'33Stmt 72-1344	C. D. Barnard, Ch. of Bd. and Pres.	Wm. Reardon	F. N. Wood		10	3	2	48		63	16			42	5	Drov. N., Chi.; Far. Tr. & Sav., Spencer; Bkrs. Tr. Co., Des. M.	
Gilman 428 Marshall J15	Citizens Savings Bk. d@15'07 Dec'33Stmt 72-1026	J. L. Wylie, Ch. of Bd. and Pres.	J. B. Ramsey	S. Chindlund		50	6	3	191	18	268	48			190 (Lns.& Inv.)	30	Ia.-Des M. N. Bk. & Tr. Co., Des. M.	
Gladbrook 891 Tama I1b	FIRST NATIONAL BANK Dec'33Stmt 72-699 d@15'80	William Mee, Jr.	Wm. C. Wiese	J. H. Dye	A. F. Agena	50	30	5	474	45	604	302	69	61	164	8	1st N. and Drov. N., Chi.; Merch. N., Ced. R.; Ia.- Des M. N. Bk. & Tr. Co., Des. M.; 1st N. Bk. & Tr. Co., Trademans N., and Lib. N., Okla. C.	
" " "	STATE BANK d@15'1900 Dec'33Stmt 72-700	A. F. WALTER	HENRY REIMERS	C. F. HARRIS	J. S. BAUCH IRENE M. CONANT	50	7	3	195		255	56	4	5	183	7	City N. Bk. & Tr. Co., Chi.; Merch. N., Ced. R.; Ia.-Des M. N. Bk. & Tr. Co., Des. M.	
Glenwood 4269 Mills N3	Glenwood State Bank d@15'99 Dec'33Stmt 72-233	R. C. Hopp	J. W. Carter	Clyde Rhoads	L. C. Dean C. M. Duncan	30	30	6	666	6	738	237	100	119	263	19	Cont. Ill. N. Bk. & Tr. Co. Chi.; 1st N., Oma. and Cou. B.	
Glidden 854 Carroll I8	FIRST NATIONAL BANK Dec'33Stmt 72-709 d@15'77	D. E. WALDRON, Ch. of Bd. and Pres.	G. U. FISHER, SR.	H. W. PORTER	GUY W. POOLE	50	10	3	220	50	333	63	100	12	154	4	Cont. Ill. N. Bk. & Tr. Co., Chi.; Ia.-Des M. N. Bk. & Tr. Co., Des. M.	
Goldfield 700 Wright F11	Goldfield State Bk. & Tr. Co. Dec'33Stmt 72-2071 d@15'26	J. E. Richardson	Ole Lerdal	G. T. Taylor		25	5	2	79		111	47			54 (Lns.& Inv.)	10	Cont. Ill. N. Bk. & Tr. Co., Chi.; Ia.-Des M. N. Bk. & Tr. Co., Des. M.	
Goodell 210 Hancock E12	State Savings Bank d@15'93 Dec'33Stmt 72-1345	T. R. Burgess	Owen F. Conwell	Warner T. Butts		15	5	1	89		110	34		7	60	9	Cont. Ill. N. Bk. & Tr. Co., Chi.; Merch. N., Ced. R.	
Gooselake 128 Clinton J 24	Gooselake Savings Bank Dec'33Stmt 72-1346 d@15'07	Henry Kruse	L. E. Keiner	H. C. Jepsen		20	6	3	110	20	159	13			137 (Lns.& Inv.)	9	Live Stock N., Chi.; City N., Clinton.	
Gowrie 1059 Webster H9	First National Bank d@15'83 72-722	Warner Larson	C. O. Bowman	F. W. Lindquist	A. E. Lindquist	25					25	25						
Graettinger 777 Palo Alto C8	Graettinger State Bank Feb'34Stmt 72-2159 @15'34	E. A. Baumgartner	C. A. Jensen	H. A. Elsenbast		13	3	(With Surp.)			16	16						
Grafton 249 Worth C14	Farmers State Bk. d@15'21 Dec'33Stmt 72-1856	G. H. Bringolf, Ch. of Bd. and Pres.	H. E. Falk	Irene H. Paulus		10	5		155		170	45	30		90	5	Cont. Ill. N. Bk. & Tr. Co., Chi.; 1st N. and Northw. Sav., Mason City.	
Grand Junction Greene I10 1025	Grand Junction Bank B17'75 72-626	O. W. Dutton															1st N., Chi.; Valley N. and Ia.-Des M. N. Bk. & Tr. Co., Des. M.	
" " "	Peoples Trust & Savings Bank Dec'33Stmt 72-1921 d@15'17	V. R. Morey	G. H. Wiltse	V. R. Morey		20	2	2 (Incl. Res.)	121		145	48		13	72	12	Ia.-Des M. N. Bk. & Tr. Co., Des. M.	
Grandmound 438 Clinton J24	Union Savings Bank Dec'33Stmt 72-1710 d@15'26	Will Ehlers	W. F. DeLange	F. C. Verbest	Bessie M. Kelly	25	5	8 (Incl. Res.)	230	38	306	58	1	32	202	13	Cont. Ill. N. Bk. & Tr. Co., Chi.; 1st N., DeWitt; City N., Clinton.	
Granger 319 Dallas K11	Bank of Granger C@15'1900 Jan'34Stmt 72-1350	Clyde E. Brenton G. C. Kelly, V. P.	W. H. Brenton E. R. Burkett	L. W. Flack	L. A. Schulte	10	5	4 (Incl. Res.)	230		249	95			142	12	1st N., Chi.; Ia.-Des M. N. Bk. & Tr. Co., Des. M.	
Granite 51 Lyon B1	Granite Savings Bank d@15'20 72-2016	C. T. Swanson		R. W. Wyant		15	5	1	70		91	37	3		48	3	Cont. Ill. N. Bk. & Tr. Co., Chi.; Secur. N. Bk. & Tr. Co., Sioux F.	
Gray 194 Audubon J6	Farmers Savings Bank Dec'33Stmt 72-1352 d@15'11	E. C. Rice	August Kienast	H. E. Rice		10	8	1	65		84	26			43 (Lns.& Inv.)	15	Cont. Ill. N. Bk. & Tr. Co., Chi.; 1st N., Cou. B. and Anderson.	

FIRST NATIONAL BANK OF CHICAGO

COMPLETE COMMERCIAL AND FOREIGN BANKING FACILITIES





Number under Name of Bank is the New Transit Number given to each bank in U. S. exclusively by The Rand-McNally Bankers' Directory, under the authority of The American Bankers Ass'n.

## IOWA—Continued

Non-Bank Towns with Nearest Banking Point (Indexed Access.), Lawyers, Laws (Indexed) in back of this volume. For Interest Rates, Holidays, etc., see Laws.

TOWN AND COUNTY.	●Mem. A.B.A. *New State Priv. Bank †Mem. State B. Ass'n. [Estab. ♦Fed. Res. Depts.:T-Trust B-Bond d-Safe Deposit @ Savings	PRESIDENT.	VICE-PRESIDENT.	CASHIER.	ASS'T CASHIER.	LIABILITIES. (In Thousands of Dollars)					RESOURCES.					PRINCIPAL CORRESPONDENTS.	
						Capital	Surplus	Und.Prof. and or Reserves	Deposits	Other Liabilities	Totals	Cash, Ex. & Due from Bks	U.S.Gov. Securities	Other Securities	Loans & Dis- counts		Other Re- sources
Greene 1268 Butler E15	First State Bank d@T*87 Dec'33Stmt 72-579	O. C. Perrin	D. H. Ellis C. H. Williams	C. V. Cave	R. R. Swab	\$ 50	\$ 20		\$ 509		\$ 579	\$ 191	\$ 26	\$ 160	\$ 154	\$ 48	Cont. Ill. N. Bk. & Tr. and North. Tr., Chi.; Merch. N., Ced. R.
Greenfield 1837 Adair M9	Adair County Bank d@T*75 Dec'33Stmt 72-497	E. H. Bickford	W. R. Goodman	J. E. Howe	L. E. Foster Harold Stowell	25	9	(With Surp.)	934		968	240	177	123	390	38	1st N., Chi.; Cent. N., Des M.
Green Mountain Marshall I 14 106	Producers Savings Bank Dec'33Stmt 72-1354 d@T*08	C. R. Lynch	W. J. Lynch	J. T. Nervig	G. D. Celander	15	9	(With Surp.)	102		126	48	5	7	63	3	Cent. N. Bk. & Tr. Co., Des M.; Merch. N., Ced. R.
Grinnell 4949 Poweshiek K16	GRINNELL STATE BANK Dec'33Stmt 72-172 d@T*25	E. F. Talbott	A. J. Blakely	J. E. Bach	Hugh C. McCleery	60	15	\$ 2	374		451	79	62	122	163	25	Cont. Ill. N. Bk. & Tr. Co., 1st N. and Drov. N., Chi.; Cent. N. Bk. & Tr. Co., Des M.; Merch. N., Ced. R.
" " "	POWESHIEK COUNTY NATIONAL BANK Dec'33Stmt 72-175 d@T*30	W. H. Brenton C. E. Brenton Ch. of Bd.	G. C. Kelly C. E. Child	R. S. Kinsey		50	25	7	741	\$ 30	853	213	64	220	320	36	1st N., Chi.; Ia.-Des M. N. Bk. & Tr. Co., Des M.
Grundy Center Grundy H15 1793	Grundy National Bank 72-506 d@T*34	Ferd. Henze Ch. of Bd. and Pres.	W. L. Mooty	W. T. Heckt	Wm. Groote	25 Pf. 25	10				60	60					Cent. N. Bk. & Tr. Co., Des M.; N. Bk. of Water- loo, Waterloo.
" " "	Grundy County Sav. Bank 72-507 d@T*99	W. D. Wilson Ch. of Bd. and Pres.	G. O. Allison	R. J. Kuehl	Wm. Groote	(Opera	ting on	restri	cted ba	sis un	der Se	nate F	ile 111 )				Northern Tr. Co. and 1st N., Chi.; Grundy Co. N., Grundy Center.
Guthrie Center Guthrie K8 1813	Guthrie County State Bank Dec'33Stmt 72-2140 d@T*31	G. M. Barnett T. E. Daugherty Ch. of Bd.	T. E. Daugherty		J. I. Vandeventer	30	10	2 (Incl. Res.)	478		520	154	37	222	92	15	Northern Tr. Co., Chi.; Cent. N. Bk. & Tr. Co., Des M.
Guttenberg 1918 Clayton E22	Clayton County State Bank Dec'33Stmt 72-423 d@T*10	Chas. E. Scholz	G. W. Hunt	C. J. Adam	H. W. Adam	50	13	13	467	100	643	52			583 (Lns.& Inv.)	8	City N. Bk. & Tr. Co., Chi.; Merch. N., Ced. R.; 1st N., Dub.
" " "	Guttenberg State Bank \$1900 Dec'33Stmt 72-424	A. H. Borman	Wm. Morarend	H. B. Tangeman	Cletus Saeugling	50	1	4	246		301	23		36	143	99	Cont. Ill. N. Bk. & Tr. Chi.; Merch. N., Ced. R.
Halbur 192 Carroll I7	Farmers Savings Bank Dec'33Stmt 72-1358 d@T*06	G. H. Halbur	Emil Grundmeier	R. J. Heinen	Hilbert Koenig	20	9	(With Surp.)	177		206	57	40		109		Drov. N., Chi.; Live Stock N., Oma.
Hamburg 2103 Fremont Q4	Iowa State Bank d@T*23 Dec'33Stmt 72-429	Don C. Dougan Wade Sperry, Ch.	F. J. Liess	C. J. Fisher		50	21 (Incl. Und. Prof.)	3	592		666	249	1	43	354	19	Cont. Ill. N. Bk. & Tr. Co., Chi.; Oma. N., Oma.; Com. Tr. Co., Kan. C.
Hamlin 830 Audubon K7	Farmers Savings Bank d@T*13 Dec'33Stmt 72-1756	H. G. Rice	H. J. Hansen	Hans Hansen		10		1	60		71	26			39 (Lns.& Inv.)	6	Ia.-Des M. N. Bk. & Tr. Co., Des M.; Far. State, Audubon.
Hampton 3473 Franklin F13	First National Bank d@T*33 Dec'33Stmt 72-832	W. K. Bramwell	D. D. Bramwell	J. H. Boehmler		50	10	1	626		687	157	204	28	192	16	Chase N., N. Y.; City N. Bk. & Tr., Chi.
" " "	HAMPTON STATE BANK Jan 34Stmt 72-531 d@T*05	Earl Ferris	D. D. Inglis	D. D. Inglis	A. H. Luke	25 (Pf. 25 )	10		222		282	209			58	15	Cont. Ill. N. Bk. & Tr. Co., Chi.
" " "	Robinson Bros. Bank d@T*87 72-333	G. A. Robinson	F. H. Kiegey	R. C. Robinson													Northern Tr. Co., Chi.
Hanlontown 190 Worth O13	Citizens Savings Bank Dec'33Stmt 72-1360 d@T*99	W. G. C. Bagley	A. O. Rye	M. T. Rye	H. S. Aamoth	25	13	2 (Incl. Res.)	165	1	206	75			102 (Lns.& Inv.)	29	Cont. Ill. N. Bk. & Tr. Co., Chi.; 1st N., Mason C.; Merch. N., Ced. R.
Hansell 172 Franklin E14	Hansell Savings Bank Dec'33Stmt 72-1860 d@T*15	J. L. Straw	F. C. Beed	H. O. Webb		10	5	3 (Re- serves)	43		61	21			35	5	1st N., Chi.; 1st N., Hampton.
Harcourt 264 Webster H10	Harcourt Savings Bank Dec'33Stmt 72-1561 d@T*05	G. G. Smith Ch. of Bd. and Pres.	A. A. Peterson	J. W. Ryberg		15	5	2	75		97	41		9	44	3	City N. Bk. & Tr. Co., Chi.; Ft. Dodge N., Ft. Dodge.
Harlan 3145 Shelby K5	HARLAN NATIONAL BANK Dec'33Stmt 72-535 d@T*13	Wm. J. Lewis Ch. of Bd. and Pres.	J. J. Norgaard James Bisgard	E. A. Howe	V. L. Christensen Andy Arent	50	25	1	625		701	273		88	322	18	1st N., Chi.; and Cou. B., Stock Yds. N., Oma.
" " "	THE SHELBY COUNTY STATE BANK Dec'33Stmt 72-839 d@T*05	H. P. DOWLING	A. C. CLAPP	G. K. SWIFT	F. F. WUNDER LAURETTA W. HANSEN	50	5	(With Surp.)	785		840	205	10	141	413	71	Cont. Ill. N. Bk. & Tr. Co., and 1st N. Bk., Chi.; Oma. N., Oma.
YOUR COLLECTIONS SOLICITED. 15 CENTS sent to us with each sight draft for presentation, and 25 CENTS for each credit report insures prompt, personal attention.																	
Harpers Ferry 289 Allamakee C21	State Bank of Harpers Ferry Dec'33Stmt 72-1565 d@T*19	W.F.Daubenberger	W. K. Dauben- berger			25	1	(With Surp.)	83		109	21			56	32	Cont. Ill. N. Bk. & Tr. Co., Chi.
Hartley 1272 O'Brien C5	Security State Bank d@T*33 Dec'33Stmt 72-2150	Ernest McDowell	C. W. Lynn	A. F. Hansen	Frances Parker	15	3	2	152		172	41	30	72	29		Northern Tr. Co., Chi.; Toy. N., Sioux C.; Merch. N., Ced. R.
Hartwick 122 Poweshiek K17	Hartwick State Bank Dec'33Stmt 72-2083 d@T*27	Ben Roudabush	J. V. Rowland	M. E. Boatman		25	4	1	225	9	264	87			173 (Lns.& Inv.)	4	Drov. N., Chi.; Merch. N., Ced. R.; Ia.-Des M. N. Bk. & Tr. Co., Des M.
Harvey 348 Marion M15	First National Bank d@T*03 Dec'33Stmt 72-1367	K. H. Bean	W. G. Harvey	Wm. J. Johns		25	6	(With Surp.)	152	25	208	46	40	4	112	6	Ia.-Des M. N. Bk. & Tr., Des M.

YOUR COLLECTIONS SOLICITED.  
15 CENTS sent to us with each sight draft for presentation, and  
25 CENTS for each credit report insures prompt, personal attention.



TOWN AND COUNTY. County Seats. Entire State in No. 7 Fed. Res. Dist.	●Mem. A. B. A. New State Priv. †Mem. State B. Ass'n. [Etab. ◆Fed. Res. Depts. T-Trust B-Bond d-Safe Deposit © Savings	PRESIDENT.	VICE-PRESIDENT.	CASHIER.	ASS'T CASHIER.	LIABILITIES. (In Thousands of Dollars)					RESOURCES.					PRINCIPAL CORRESPONDENTS.	
						Capital	Surplus	Und. Prof. and or Reserves	Deposits	Other Liabilities	Totals	Cash, Ex. & Due from Bks	U. S. Gov. Securities	Other Securities	Loans & Discounts		Other Resources
<b>Hawarden</b> .....2459 Sioux D1	<b>Farmers State Bank</b> Dec'33Stmt 72-1941 d@T:17 First National Bank in Hawarden...72-374...d@'34 Jan'34Stmt	Walter Scott	W. E. Sedgwick	C. A. Slife	E. V. Slife	\$ 25	\$ 5	\$ 1	\$ 150		\$ 181	\$ 70			\$ 101	\$ 10	Drov. N., Chi.; Live Stock N., Sioux City. 1st N., Sioux C.
" " "		B. T. French	M. R. Stone	H. Vander Stoep	John L. Clay	25 Pf.	10	(With Surp.)	272		332	179		\$ 84 (Incl. U. S. Secur.)	48	21	
<b>Hawkeye</b> .....530 Fayette E18	<b>Citizens Savings Bank</b> Dec'33Stmt 72-962 d@T:27	L. H. Hauth	W. W. Burkhardt	Joe Goff	L. E. Billmeyer	25	5		92	\$ 17	139	48			\$85 (Lns.& Inv.)	6	1st N., Chi.; Merch. N., Ced. R.
<b>Hayesville</b> .....133 Keokuk M17	<b>Hayesville Savings Bank</b> Dec'33Stmt 72-1702 d@T:12	Bert Fischer	E. H. Mertz	J. E. Ray		10	4	1	150		165	67			92 (Lns.& Secur.)	6	Live Stk. N. and 1st N. Chi.; Un. Bk. & Tr. Co., Ottumwa.
<b>Hedrick</b> .....810 Keokuk N17	<b>Hedrick Savings Bank</b> Dec'33Stmt 72-2112 d@T:32	J. B. Swearingen	R. A. Bennett C. G. Miller, A. V. P.	Laban E. Fleak	C. P. Weldin	26	10	2	252	82	372	53			277 (Lns.& Inv.)	42	Drov. N., Chi.; 1st Bk. & Tr. Co., Ottumwa; Merch. N., Ced. R.
<b>Hills</b> .....211 Johnson L20	<b>Hills Savings Bank</b> d@T:04 Jan'34Stmt 72-1375	J. E. Pechman	Philip Reilly	A. F. Droll		30	2	(With Surp.)	180		212	32			180		Drov. N., Chi.; Merch. N., Ced. R.; 1st Cap. N., Iowa C.
<b>Hillsboro</b> .....281 Henry P20	<b>Hillsboro Savings Bank</b> Feb'34Stmt 72-974 @T:1900	P. A. Blackford	R. A. Graves		Dorothy Wagner	20	8	1	90		119	62		12	40	5	Live Stock N., Chi.; Un. Bk. & Tr. Co., Ot- tumwa.
<b>Holland</b> .....175 Grundy G15	<b>Farmers Savings Bank</b> Dec'33Stmt 72-1377 d@T:06	Helmut Getting	Geo. Schmidt	Freda J. Boldt	Thomas J. Neessen	20	10	6 (Incl. Res.)	114		150	68			77 (Lns.& Inv.)	5	Merch. N., Ced. R.; Ia.-Des M. N. Bk. & Tr. Co., Des M.
<b>Holstein</b> .....1300 Ida G4	<b>Holstein State Bank</b> Dec'33Stmt 72-2135 d@T:31	F. R. Jones	O. A. Langland	C. J. Obrecht	H. P. Knuth E. L. Klotz	50	11	4 (Incl. Res.)	575		640	143	\$ 151	194	137	15	Cont. Ill. N. Bk. & Tr. Co., Chi.; 1st N., Sioux C.
<b>Hopkinton</b> .....758 Delaware H21	<b>Citizens State Bk.</b> d@T:31 Dec'33Stmt 72-2119	W. P. Hogan, Ch. of Bd. and Pres.	A. J. Miller	Everett L. Wright	M. J. Gaughen N. J. Feltes	25	6	2	232		265	72		9	175	9	Cont. Ill. N. Bk. & Tr. Co., Chi.; Merch. N., Ced. R.
<b>Hornick</b> .....309 Woodbury H2	<b>State Savings Bk.</b> d@T:1900 Dec'33Stmt 72-1135	James F. Toy	Wm. Hanner	E. S. Fitzgerald	D. E. Flood	15	20	4	140		179	24	27	1	117	10	Cont. Ill. N. Bk. & Tr.; Chi.; Toy N., Sioux C.
<b>Hospers</b> .....548 Sioux D3	<b>Hospers Savings Bank</b> Dec'33Stmt 72-1764 d@T:13	Lewis Jungers	J. Hyink	C. F. Sheel		25	7 (Incl. Und. Prof.)	2 (Re- serves)	162		196	65			122	9	Northern Tr. Co., Chi.; Merch. N., Ced. R.; 1st N., Sioux C.
<b>Hudson</b> .....470 Blackhawk G17	<b>Hudson State Bank</b> d@T:27 Dec'33Stmt 72-2081	B. S. Strayer	J. H. Axon	R. I. Bordner	E. D. Buffington	25	5	3	104		137	61		10	61	5	Cont. Ill. N. Bk. & Tr., Chi.; Merch. N., Ced. R.
<b>Hull</b> .....905 Sioux C2	<b>Iowa State Bank</b> ...d@T:79 Dec'33Stmt 72-843	E. H. Reimann	A. F. Steffen	Jno. B. Mayer		35	7	2	185		229	114		44	68	3	Cont. Ill. N. Bk. & Tr., Chi.; Secur. N., Sioux C.
<b>Humboldt</b> .....2251 Humboldt F10	First National Bank in Humboldt 72-433...@T:33 Dec'33Stmt Humboldt Trust & Savings Bank...72-2086...d@T:27 Jan'34Stmt	C. W. Garfield	J. D. Berkhimer	B. B. Watson		50	10	1	554		615	291	63	77	183	1	City N. Bk. & Tr. Co., Chi.; Cent. N. Bk. & Tr. Co., Des M.
" " "		E. L. Williams	F. S. Lovrien J. J. McGuire	J. L. Campbell	H. L. Strong	50	21	17 (Incl. Res.)	603		691	218		78 (Incl. U. S. Secur.)	371	24	Chase N., N. Y.; Cont. Ill. N. Bk. & Tr., Chi.; Merch. N., Ced. R.
<b>Humeston</b> .....924 Wayne O12	<b>Citizens State Bk.</b> ...@T:27 Dec'33Stmt 72-630	E. S. Williams	D. S. Moore	Geo. R. Garton	L. J. Guinn	40	17	1	243	1	302	91			197 (Lns.& Inv.)	14	1st N., Chi.; Cent. N. Bk. & Tr. Co., Des M.
<b>Ida Grove</b> .....2206 Ida G5	<b>Ida County State Bank</b> 72-2143 d@T:32 Dec'33Stmt	F. R. Jones	F. M. Stewart	L. V. Overholtzer	J. R. Kolp	40	8	2 (Incl. Res.)	375		425	97	108	135	77	8	Cont. Ill. N. Bk. & Tr. Co., Chi.; 1st N., Sioux C.
<b>Imogene</b> .....303 Fremont O5	<b>Bank of Imogene</b> ...T:15 72-1817 First National Bank...d@T:06 Dec'33Stmt 72-1381	W. P. Cahill		J. J. Cahill													1st N. and Oma N., Oma.
<b>Independence</b> .....3691 Buchanan G19	<b>Farmers State Savings Bank</b> Dec'33Stmt 72-2028 d@T:21	J. L. Gwynn O. F. Howard, Ch. C. O. Meythaler	James Laughlin O. F. Howard	W. H. Drake	Ruth Howard	25	5		70	10	110	27	10	41	24	8	U. S. N., Oma.; Secur. Tr. & Sav., Shenandoah.
<b>Indianola</b> .....3488 Warren M12	<b>PEOPLES TRUST &amp; SAV. BK.</b> Dec'33Stmt 72-1984 d@T:19	WM. BUXTON, JR. Patronize a gro Your business	W. N. GRANT wing institution. will be appreciat ed.	M. F. HENDERSON	WM. BUXTON, 3d	50	13 (With Surp.)		653		716	163	138	179	225	11	1st N. and Cont. Ill. N. Bk. & Tr. Co., Chi.; Merch. N., Ced. R.
<b>Ionia</b> .....246 Chickasaw D16	<b>Ionia Savings Bank</b> ...d@T:26 Dec'33Stmt 72-1382	J. J. Meyer	Mrs. Alice A. Wood	D. H. Dudley		75	18 (Incl. Res.)	13	1,003		1,109	317	103	274	389	26	City N. Bk. & Tr. Co., 1st N., and Live Stk. N., Chi.; Ia.-Des M. N. Bk. & Tr. Co., Des M.
<b>Iowa City</b> .....15,340 Johnson K20	<b>First Capital National Bank</b> Dec'33Stmt 72-121 d@T:32	Lee Nagle		F. D. Williams, V. P. and Cash.	Thos. Farrell	100	40 (Incl. Res.)	16	2,047		2,203	742	1,000	189	227	45	Cont. Ill. N. Bk. & Tr. Co., Chi.; Ia.-Des M. N. Bk. & Tr. Co., Des M.
<b>Iowa Falls</b> .....4112 Hardin G13	<b>Iowa Falls State Bank</b> Dec'33Stmt 72-2152 d@T:33	R. M. Smith	W. A. Middleton	A. C. Thornburg	B. L. Johnson L. C. Jorgensen	25	5		238		268	118	41	80	17	12	Live Stk. N. and Northern Tr. Co., Chi.; Cent. N. Bk. & Tr. Co., Des M.

FIRST NATIONAL BANK OF CHICAGO

COMPLETE COMMERCIAL AND FOREIGN BANKING FACILITIES





TOWN AND COUNTY. County Seats. Entire State in No.7 Fed. Res. Dist.	●Mem. A. B. A. 72 New \$State + Priv. tMem. State B. Ass'n. [Etab. ◆Fed. Res. Depts.: T-Trust B-Bond d-Safe Deposit © Savings	PRESIDENT.	VICE-PRESIDENT.	CASHIER.	ASS'T CASHIER.	LIABILITIES. (In Thousands of Dollars)						RESOURCES.						PRINCIPAL CORRESPONDENTS.
						Capital	Surplus	Und.Prof. and or Reserves	Deposits	Other Li- abilities	Totals	Cash, Ex. & Due from Bks	U.S. Gov. Securi- ties	Other Securi- ties	Loans & Dis- counts	Other Re- sources		
Ira Jasper K13	150 Farmers Savings Bank Dec'33Stmt 72-1333 d@t\$'04	F. W. Tramel	W. J. Herbold	W. I. Price		\$ 15	\$ 3		\$ 42		\$ 60	\$ 9			\$ 48	\$ 3	Ia.-Des M. N. Bk. & Tr. Co., Des M.	
Ireton Sioux D1	612 Security Savings Bank Feb'34Stmt 72-1836 ©t\$'15	H. C. Danforth	S. Sneider	G. E. Campbell	G. T. Juffer	15	5	\$ 1	125		146	31		\$ 8	87	20	Ia.-Des M. N. Bk. & Tr. Co., Des M.	
Irwin Shelby J6	357 Farmers Savings Bank Dec'33Stmt 72-1675 d@t\$'11	Peter Steenhusen	Asmus Frees	E. H. Kettler	H. W. Steenhusen	15			98		119	66		17	32	4	Cent. N. Bk. & Tr. Co., Des M.	
Jackson Junction Winnebiek D18	126 Jackson Junction Savings Bank Dec'33Stmt 72-1999 d@t\$'18	J. H. Meyer	Verna Meyer		Calvin Cooney	25	2		70	\$ 5	102	29			59 (Lns.& Inv.)	14	City N. Bk. & Tr. Co., Chi.; Merch. N., Ced. R.	
Jamaica Guthrie J9	311 Jamaica Savings Bank Dec'33Stmt 72-1826 d@t\$'15	Loyal E. Towne	U. G. Kinney D. W. Atkinson	W. D. Jones		25			101	1	127	74			44 (Lns.& Inv.)	9	Cent. N., Des M.	
Jefferson Greene 19	3431 Iowa State Bank Dec'33Stmt 72-2063	E. A. Milligan	E. B. Wilson	Ivan O. Hasbrouck	W. D. Hallowell	50	20	7	397	40	514	85			411 (Lns.& Inv.)	18	Cont. Ill. N. Bk. & Tr. Co., Chi.; Cent. N. Bk. & Tr. Co., Des M.	
" "	Jefferson State Bank Dec'33Stmt 72-2064 d@t\$'26	W. H. Brenton C. E. Brenton, Ch.	G. C. Kelly	V. W. Miller	R. H. Maloney	50	20	10	945		1,025	331		85 (Incl. U. S. Secur.)	595	14	1st N. and Drov. N., Chi.; Ia.-Des M. N. Bk. & Tr. Co., Des M.	
Jesup Buchanan G18	786 Farmers State Bank Dec'33Stmt 72-804	W. W. Blasler	C. Frush	C. E. Stewart	U. D. Blasler	25	35	15 (Incl. Res.)	579		654	123			501 (Lns.& Inv.)	30	1st N., Chi.; Merch. N., Ced. R.; Waterloo Sav., Waterloo.	
Joice Worth B13	225 Farmers Savings Bank Dec'33Stmt 72-1388 d@t\$'1900	K. S. Paulson Ch. of Bd. and Pres.	Paul C. Dahlby	C. A. Granskou	Kermit Paulson	25	25	7 (Incl. Res.)	255		312	95			184 (Lns.& Inv.)	33	1st N., Mason City; Ia.-Des M. N. Bk. & Tr. Co., Des M.	
" "	Farmers Trust & Savings Bk. Dec'33Stmt 72-2082 d@t\$'21	O. K. Storre	Ole Kringlaak H. H. Teigen	J. M. Paulson		25	13	(With Surp.)	101		139	34			83	22	Cont. Ill. N. Bk. & Tr. Co., Chi.	
Jolley Calhoun G8	174 Peoples Bank 72-1839	D. E. Hallett	J. E. Nutter	D. K. Harris		(Individual Responsibility, \$2 00,000)											Cont. Ill. N. Bk. & Tr. Co., Chi.; Ia.-Des M. N. Bk. & Tr. Co., Des M.	
Kalona Washington L20	704 FARMERS SAVINGS BANK Dec'33Stmt 72-999 ©t\$'1900	F. E. SKOLA Save time and FEE IN ADVANCE Geo. A. Eglin, Ch. of Bd. and Pres.	WESLEY BOEHME	B. D. DAVIS	It Reports by sending TRY US.	25	10		292		327	95	\$ 50	5	171	6	Northern Tr. Co. and Live Stk. N., Chi.; Merch. N., Ced. R.	
" "	KALONA SAVINGS BK. Dec'33Stmt 72-998 d@t\$'92			V. D. Hochstetler		25		9 (Incl. Res.)	297		331	95	1	1	227	7	Drov. N., Harris Tr. & Sav., and City N. Bk. & Tr. Co., Chi.; Merch. N., Ced. R.	
Kanawha Hancock E11	609 Farmers State Bank Dec'33Stmt 72-1056 d@t\$'99	Neil Hanson	J. U. Johnson	E. B. Sheldahl	Emery Sanford	25	13	6	183		227	68	4	13	122	20	Live Stk. N., Chi.; Merch. N., Ced. R.; Cent. N. Bk. & Tr. Co., Des M.	
Kellogg Jasper K 15	580 Kellogg Savings Bank Dec'33Stmt 72-1749 d@t\$'14	E. H. Maytag F. L. Maytag, Ch.	A. B. Craven	R. O. Bailey V. P. and Cash. L. H. Macy	J. D. Roth L. H. Macy	25	15	9 (Incl. Res.)	292		341	34		79	194	34	Drov. N., Chi.; Cent. N. Bk. & Tr. Co., Des M.	
Kensett Worth B 13	394 First State Bank Dec'33Stmt 72-1393	N. E. Thoen	E. H. Aarback	A. M. Barth		25	6	2 (Incl. Res.)	104		137	98		3	31	5	N. City, N. Y.; Cont. Ill. N. Bk. & Tr. Co., Chi.; 1st N., Mason City.	
Kent Union O9	177 Kent State Savings Bk. d@t\$'89 Dec'33Stmt 72-1394 (See Cedar Rapids)	W. F. Tripp	Warren Riggs	F. C. Locke	E. B. McIntire	25	3		137	1	166	85			59 (Lns.& Inv.)	22	Cent. N. Bk. & Tr. Co., Des M.	
Kenwood Park																		
Keokuk Lee R21	15,106 KEOKUK NATIONAL BANK Dec'33Stmt 72-88 d@t\$'72	J. A. DUNLAP 15 CENTS sent to us with each 25 CENTS for each credit report	E. R. COCHRANE V. P. and Tr. Off.	E. R. COCHRANE	J. R. BAUR L. A. WHETSTONE	150	36	4	1,356	44	1,500	400	67	440	603	80	Cent. Han. Bk. & Tr. Co., N. Y.; 1st N. Chi. and St. L.; Ia.-Des M. N. Bk. & Tr. Co., Des M.	
" "	KEOKUK SAV. BK. & TR. CO. Dec'33Stmt 72-87 d@t\$'68	E. K. Johnstone	B. L. Auwerda	O. S. Stanbro	Howard W. Wood F. E. Erdman	100	100	54 (Incl. Res.)	747		1,001	213	127	152	324	185	Chase N., N. Y.; Cont. Ill. N. Bk. & Tr. Co. and Harris Tr. & Sav., Chi.; Miss. Valley Tr. Co., St. L.	
" "	Security State Bank Jan'34Stmt 72-90 d@t\$'13	G. E. Smith	Hubert Schouten F. J. Weber	M. E. Tate V. P. and Cash.	R. J. McCleary	100	20	5	460		585	67	42	41	335	100	Irv. Tr. Co., N. Y.; Northern Tr., Chi.; Mtle.-Com. Bk. & Tr., St. L.	
" "	STATE CENTRAL SAV. BANK Dec'33Stmt 72-89 d@t\$'93	H. W. HUISKAMP	W. A. LOGAN J. W. HUISKAMP, JR. A. V. P.	E. A. EBERSOLE C. S. TOWNSEND Mgr. Sav. Dept.	L. J. WOLF MARIE L. HAYES	200	100	51	1,832		2,183	321	55	695	708	404	Chase N., N. Y.; Cont. Ill. N. Bk. & Tr. Co. and Harris Tr. & Sav. Bk., Chi.; Mtle.-Com. Bk. & Tr. Co., St. L.	



TOWN AND COUNTY. County Seats. Entire State in No. 7 Fed. Res. Dist.	●Mem. A. B. A. *New State Priv. †Mem. State B. Ass'n. [Etab. ◆Fed. Res. Depts. T-Trust B-Bond ▲Safe Deposit © Savings	PRESIDENT.	VICE-PRESIDENT.	CASHIER.	ASS'T CASHIER.	LIABILITIES. (In Thousands of Dollars)						RESOURCES.						PRINCIPAL CORRESPONDENTS.
						Capital	Surplus	Und.Prof. and or Reserves	Deposits	Other Li- abilities	Totals	Cash, Ex. & Due from Bks	U.S. Gov. Securi- ties	Other Securi- ties	Loans & Dis- counts	Other Re- sources		
●Keosauqua 855 Van Buren P19	Farmers State Bank d@t\$'31 Jan '34 Stmt 72-2120	J. W. Beggs	B. J. Howland	L. H. Vardaman	C. C. Curtis	\$ 25		\$ 6 (Incl. Res.)	\$ 122		\$ 153	\$ 49	\$ 7	\$ 63	\$ 33	\$ 1	City N. Bk. & Tr. Co., Chi.; Cent. N. Bk. & Tr. Co., Des M.	
●Keota 955 Keokuk M19	<b>FARMERS SAV. BANK</b> Jan '34 Stmt 72-638 d@t\$'93	J. W. HELSCHER	W. A. STOUTNER	WALTER STOUTNER	HELEN H. STOUTNER	30	\$ 10	8	190	\$ 7	245	68		15	156	6	Cont. Ill. N. Bk. & Tr. Co., Chi.; Merch N., Ced. R.	
" " "	Security State Bank Dec '33 Stmt 72-632 d@t\$'26	W. F. Stoutner	J. W. Stewart	H. W. Statler	L. E. Arnold	40	15	4	390	44	493	65			388 (Lns. & Inv.)	40	Harris Tr. & Sav., Chi.; Merch N., Ced. R.	
●Kesley 127 Butler F15	Kesley State Bk. d@t\$'18 Dec '33 Stmt 72-1396	Ed. Dekker	H. B. Essman	H. N. Reints	Geo. W. DeBuhr	25	13	3	101	13	155	26		8	114	7	Cont. Ill. N. Bk. & Tr., Chi.; Merch. N., Ced. R.	
●Kimballton 378 Audubon 6K ●Kingsley 1093 Plymouth F3	Landmands Nat'l Bank Dec '33 Stmt 72-1127 d@t\$'07 Oltmann & Phelps Bank (The Kingsley Bank) 72-644 d@t\$'83	S. C. Pedersen	P. Soe	V. H. Trukken	F. Faaborg	50	2	2	302	13	369	57	32	77	179	24	Cont. Ill. N. Bk. & Tr. Co. Chi.; 1st N. Oma. Cont. Ill. N. Bk. & Tr., Chi.; Secur. N. and Live Stk. N., Sioux C. Cont. Ill. N. Bk. & Tr. Co., Chi.; Merch. N., Ced. R.	
●Kinross 137 Keokuk L19	Kinross Savings Bank Dec '33 Stmt 72-1398 d@t\$'1900	F. M. Herr. Ch. of Bd. and Pres.	W. F. Herr	E. E. Graham	Genevieve Fischer	10	1		52		63	18		2	42	1	Cont. Ill. N. Bk. & Tr. Co., Chi.; Merch. N., Ced. R.	
●Kiron 259 Crawford H5 ●Klemme 463 Hancock D12	Kiron State Bank d@t\$'1900 Dec '33 Stmt 72-1401 First National Bank d@t\$'92 Dec '33 Stmt 72-1112	G. A. Norelius	G. H. Hanson	C. E. Dahl		25	9 (With Surp.)	149			183	89		9	80	5	Cont. Ill. N. Bk. & Tr. Co., Chi.; Live Stk. N., Oma. Cont. Ill. N. Bk. & Tr. Co., Chi.; Merch. N., Ced. R.; 1st N., Mason City. Cont. Ill. N. Bk. & Tr. Co., Chi.	
●Klerim 121 Calhoun G8	State Savings Bank d@t\$'1900 Dec '33 Stmt 72-1402	A. A. Bakey	J. T. Cheney	Albert Arenson		15	3	1	95		114	37		30	36	11	Cont. Ill. N. Bk. & Tr. Co., Chi.	
●Knoxville 4697 Marion M14	<b>COMMUNITY NATIONAL BANK &amp; TRUST CO.</b> Dec '33 Stmt 72-281 d@t\$'33 Iowa State Savings Bank Dec '33 Stmt 72-282 d@t\$'08	E. L. Job C. C. Gamble, Ch.	J. L. Collins	J. R. Dyer	E. M. Butterfield	50	25		429	50	554	201	50	43	257	3	Cont. Ill. N. Bk. & Tr. Co., Chi.; Cent. N. Bk. & Tr. Co., Des M.	
" " "		J. C. Collins	A. J. Hanna	J. C. Collins	Ray S. Glenn	25	5	2 (Incl. Res.)	228		260	81			178 (Lns. & Inv.)	1	1st N. and Live Stk. N., Chi.; Ia.-Des M. N. Bk. & Tr., Des M.	
●Lacona 443 Warren N13	State Bank of Lacona Dec '33 Stmt 72-958 d@t\$'92	A. E. Mills	D. L. Puderbaugh	H. M. Wilson	Belva L. Bliss	25	7	1	120		153	70	2		76	5	Cont. Ill. N. Bk. & Tr. Co., Chi.	
●Lake City 2012 Calhoun H8	Lake City State Bank d@t\$'33 Dec '33 Stmt 72-2156	W. S. Robinson	L. W. Evans	F. J. Iwert	Margaret Evans	25	5		113		143	65	7	1	64	6	Northern Tr., Chi.; Cent. N. Bk. & Tr., Des M.	
●Lake Mills 1474 Winnebago B12	Farmers & Merchants State Bank d@t\$'28 Dec '33 Stmt 72-2097	P. A. Helgesen	O. T. Haugo	S. R. Torgeson	A. J. Johnson O. K. Groe	25	15	7	348		395	79	25	33	242	16	Cont. Ill. N. Bk. & Tr. Co., Chi.; Ia.-Des M. N. Bk. & Tr. Co., Des M.	
●Lake Park 708 Dickinson B5	First National Bk. d@t\$'25 Dec '33 Stmt 72-2055	W. F. Thompson	C. C. Gregory C. W. Lynn	Ernest McDowell		35	12 (Incl. Res.)	14	241		302	57	39	111	84	11	1st N., Chi.; Merch. N., Ced. R.; 1st N. Bk. & Tr. Co., Minpls.	
●Lake View 993 Sac H6	Farmers State Bank d@t\$'14 Dec '33 Stmt 72-1810	E. W. Scott	C. W. Zeilman	C. W. Zeilman		25	6 (Incl. Res.)	165			196	52			137	7	Cont. Ill. N. Bk. & Tr. Co., Chi.; Ia.-Des M. N. Bk. & Tr., Des M.	
●Lansing 1321 Allamakee B21	Kerndt Bros. Sav. Bank Dec '33 Stmt 72-469 d@t\$'08	G. M. Kerndt	M. Kerndt, Jr. W. M. Kerndt	C. M. Kerndt		30	30	18	551		629	83	100	165	254	27	N. City, N. Y.; Cont. Ill. N. Bk. & Tr. Co., Chi.	
●Lanyon 105 Webster H9	Bank of Lanyon 72-1407	(Carlson Bros.)		G. M. Carlson	D. E. Carlson	10					10	10					Cont. Ill. N. Bk. & Tr. Co., Chi.; 1st N., Gowrie.	
●Latimer 352 Franklin E13	State Bk. of Latimer Dec '33 Stmt 72-1409 d@t\$'04	F. H. Dohrmann	F. H. Freie	J. C. Sorensen	P. H. Borcharding	25	8 (Incl. Res.)	21	282	18	354	82			266 (Lns. & Inv.)	6	City N. Bk. & Tr. Co., Chi.; Franklin Co. State Hampton.	
●Laurel 232 Marshall J14	Peoples Sav. Bank d@t\$'09 Dec '33 Stmt 72-1410	C. F. Buhrow	C. W. Buhrow	Merle C. Patton		15	12	3	212		242	49	20		151	22	Merch. N., Ced. R.	
●Ledyard 245 Kossuth B10	State Bank of Ledyard d@t\$'92 Dec '33 Stmt 72-1414	Frank Wiemer	E. T. Halverson	L. W. Wiemer		25	8	1	126		160	42		6	112		Cont. Ill. N. Bk. & Tr. Co., Chi.	
●Leighton 115 Mahaska M15	Farmers Savings Bank d@t\$'11 Dec '33 Stmt 72-1677	J. C. DeBruin	B. Groenendyk	H. W. Vander Linden	Carrie Groenendyk	10	10 (Incl. Res.)	4	160		184	47			131 (Lns. & Inv.)	6	Cont. Ill. N. Bk. & Tr. Co., Chi.; Cent. N. Bk. & Tr. Co., Des M.	
●Leland 164 Winnebago B11	Leland Co-Operative Bk. Dec '33 Stmt 72-2101 d@t\$'29	H. N. Hanson	H. D. Branstad	O. J. Nelson		25	5	2	71		103	8		32	61	2	Ia.-Des M. N. Bk. & Tr. Co., Des M.	
●Le Mars 4788 Plymouth E2	Le Mars Loan & Trust Co. Dec '33 Stmt 72-2042 d@t\$'23	Wm. J. Schafer	Christine Schafer	J. F. Schafer, Sec. and Tr.	J. V. Conway, A. Sec. and A. Tr.	50	7 (Re- serves)	8	179	25	269	45			177 (Lns. & Inv.)	47	Cont. Ill. N. Bk. & Tr. Co., Chi.; 1st N. and Live Stk. N., Sioux C.	
" " "	Le Mars Savings Bank Dec '33 Stmt 72-231 d@t\$'03	M. Kass	H. J. Ahlers Caleb Garton	J. A. Cook	P. Trauffer J. M. Kass	25	20	1	573		619	166			432 (Lns. & Inv.)	21	Chase N., N. Y.; Cont. Ill. N. Bk. & Tr. Co., Chi.; Secur. N., Sioux C.	

FIRST NATIONAL BANK OF CHICAGO

COMPLETE COMMERCIAL AND FOREIGN BANKING FACILITIES





Number under Name of Bank is the New Transit Number given to each bank in U. S. exclusively by The Rand-McNally Bankers' Directory, under the authority of The American Bankers Ass'n.

## IOWA—Continued

Non-Bank Towns with Nearest Banking Point (Indexed Acces.), Lawyers, Laws (Indexed) in back of this volume. For Interest Rates, Holidays, etc., see Laws.

TOWN AND COUNTY.	County Seats. Entire State in No. 7 Fed. Res. Dist.	Mem. A. B. A. New State Priv. Mem. State B. Ass'n. [Estab. Fed. Res. Depts.: T-Trust B-Bond d-Safe Deposit S-Savings	PRESIDENT.	VICE-PRESIDENT.	CASHIER.	ASS'T CASHIER.	LIABILITIES. (In Thousands of Dollars)					RESOURCES.					PRINCIPAL CORRESPONDENTS.	
							Capital	Surplus	Und.Prof. and or Reserves	Deposits	Other Liabilities	Totals	Cash, Ex. & Due from Bks	U.S. Gov. Securities	Other Securities	Loans & Dis- counts		Other Re- sources
Lenox	1171	First National Bank in Lenox 72-526 d*34	W. H. Madden	J. E. Cameron	Retta Goodale		\$ 40	\$ 10	(With Surp.)	\$ 225	\$ 50	\$ 335	\$ 188	\$ 91	\$ 1	\$ 48	\$ 7	Cont. Ill. N. Bk. & Tr. Co., Chi.; Ia.-Des M. N. Bk. & Tr. Co., Des M.
Leon	2006	Decatur County State Bank Dec'33stnt 72-2084 d@*13'27	Patrick Griffin	B. M. McDonough	H. O. Lovett	S. G. Mitchell Julian Frost	30	15	18 (Incl. Res.)	662		725	318	184	61	142	20	
Le Roy	142	Exchange Bank Dec'33stnt 72-1418 d@*13'01			D. C. Thurlow	Edna Thurlow	10	6	(With Surp.)	54	13	83	14			62	7	1st N., Chi.; Valley N., Des M.
Libertyville	258	Libertyville Savings Bank Dec'33stnt 72-1422 @*13'01	S. K. Davis	S. H. Watkins C. W. Riggs	A. L. Nelson	J. W. Coleman	25	10	15 (Incl. Res.)	211		261	128			113 (Lns.& Inv.)	20	Drov. N., Chi.; Ia. State Sav. and Ia. Ln. & Tr. Co., Fairfield.
Lime Spring	539	Exchange State Bank Dec'33stnt 72-978 d@*13'82	A. J. Gray	L. C. Gray	J. B. Gray	L. W. Johnson	25	25	12 (Incl. Res.)	374		436	54	44	76	251	11	Cont. Ill. N. Bk. & Tr., Northern Tr. Co., and Harris Tr. & Sav., Chi.
"	"	FIRST NATIONAL BANK Dec'33stnt 72-979 d@*03	R. J. Hughes	J. A. Williams	C. E. Anderson		25	15	1	180	25	246	41	25	40	127	13	Cont. Ill. N. Bk. & Tr. Co. and 1st N., Chi.; 1st N. Bk. & Tr. Co., Minpls.
Linby	108	Linby Savings Bank Dec'33stnt 72-1424	R. E. Mowery	K. C. Mowery	C. E. Swinney		10		1	51	7	69	15			46 (Lns.& Inv.)	8	1st Bk. & Tr. Co., Ottum- wa.
Lincoln	162	Lincoln Savings Bank Dec'33stnt 72-1201 d@*13'02	Claus Storjohann	M. H. Billerbeck	Geo. A. Rehder		25	12	1	99		137	44			73	20	Merch. N., Ced. R.
Lineville	531	Lineville State Bank Dec'33stnt 72-2107	H. G. Duncan	J. T. May	R. A. Davis	C. L. Davis Esther Bay	25	5	2 (Incl. Res.)	91		123	38			77 (Lns.& Inv.)	8	Ia.-Des M. N. Bk. & Tr. Co., Des M.; City Bk. & Tr. Co., Kan. C.
Linn Grove	360	First State Bank Dec'33stnt 72-2113	L. F. Pingel	Oluf Sewalson	A. J. Scott		25	5	4	85	1	120	46			69	5	Cont. Ill. N. Bk. & Tr. Co., Chi.
Lisbon	795	LISBON BANK & TRUST CO. Dec'33stnt 72-1426 d@*13'31	John Auracher	Mrs. W. C. Stuckslager D. U. Van Metre P. L. Marble	G. L. Hill		50	15	4 (Incl. Res.)	414	33	516	69	40	35	361	11	Cont. Ill. N. Bk. & Tr. and Northern Tr. Chi.; Merch. N., Ced. R.
Liscomb	326	Liscomb State Savings Bank Dec'33stnt 72-1427 d@*13'05	E. J. Dillon		E. E. Prochaska	A. C. Prochaska	15	7	3	80		105	28			68 (Lns.& Inv.)	9	Merch. N., Ced. R.
Little Cedar	200	Citizens Bank Jun'33stnt 72-1669	M. Van Deest		Amos De Buhr		10			128		138				138		Merch. N., Ced. R.; Osage Far. N., Osage.
Littleport	203	Littleport Savings Bank Dec'33stnt 72-1428	G. O. Ruegnitz	J. J. Wiley	C. O. Pust	W. R. Phelps	25	6	6 (Incl. Res.)	116	5	158	26		15	92	25	Cont. Ill. N. Bk. & Tr. Co. and Drov. N., Chi.
Logan	1654	First National Bank Dec'33stnt 72-487	C. N. Wood	F. Q. Wood	B. J. Wood		50	16	6 (With Surp.)	504	50	620	159	110	119	206	26	Chase N., N. Y.; 1st N., Chi.; City N., Cou. B.
Lohrville	776	Commercial Savings Bank Dec'33stnt 72-822 d@*13'02	A. J. McDermott	J. W. Moore	G. W. Evans F. L. Smith, A. C.	T. O. McDermott F. S. Buffham	30	8	6 (Incl. Res.)	363		407	121	51	42	162	31	Chase N., N. Y.; City N., Bk. & Tr. Co. and Northern Tr. Co., Chi.
"	"	Lohrville Savings Bank Dec'33stnt 72-821 @*13'82	G. R. Moss	J. W. Pittman J. M. Rosse	O. E. Van Horn	G. L. Howard	20	12	2 (Incl. Res.)	164	1	199	45			121 (Lns.& Inv.)	33	Cont. Ill. N. Bk. & Tr. Co., Chi.; 1st State Bk. & Tr., Ft. Dodge.
Lonerock	159	Lone Rock Bank 72-1431	S. E. McMahon		N. L. Cotton	E. M. Jensen	(Individual	20	20	13	293	346	98		73	174		1st N., Chi.; Merch. N., Ced. R.
Lone Tree	627	Farmers & Merch. Sav. Bank Dec'33stnt 72-754 d@*13'01	Herman Wiese	John Ronan	J. E. Ashton	Wm. P. Ashton	40	10	5 (Incl. Res.)	215	4	274	56			202 (Lns.& Inv.)	1	Cont. Ill. N. Bk. & Tr. and Drov. N., Chi.; Dav. Bk. & Tr., Dav.
"	"	Lone Tree Savings Bank Dec'33stnt 72-753 d@*13'91	Joseph Walker	J. P. Burr	H. C. Buell	W. N. Shellenbarger	30	8	2 (Incl. Res.)	164	15	219	8			185	16	Cont. Ill. N. Bk. & Tr. Co., Chi.; Dav. Bk. & Tr. Co., Dav.; Merch. N., Ced. R.
Long Grove	184	Stockmens Sav. Bank Dec'33stnt 72-1432 d@*13'07	R. K. Brownlie	M. H. Tobin F. Schultz	H. O. Brownlie		25	5	8 (Incl. Res.)	230		268	91	1	22	139	26	Drov. N., Chi.; Dav. Bk. & Tr. Co., Dav.
Lowden	697	American Trust & Sav. Bank Dec'33stnt 72-1774 d@*13'13	A. Freund	Ernst Schluter C. E. Kroemer	W. H. Witte	Arnold Koch	20	10	3 (Incl. Res.)	133	13	179	12			162 (Lns.& Inv.)	15	1st N., Chi.; City N., Clinton.
Luana	186	Luana Savings Bank Dec'33stnt 72-1435	Geo. R. Engelhardt	H. W. Schultz	C. B. Davenport		10		5 (Incl. Res.)	188		203	40	20		143	5	Drov. N., Chi.; Merch. N., Ced. R.
Lucas	514	Farmers & Miners Bank Jan'34stnt 72-1436 d@*13'83	N. F. Baker		N. F. Baker	G. C. Baker	15	5	5	189	23	237	10		121	75	31	Live Stk. N., Chi.; Ia.- Des M. N. Bk. & Tr. Co., Des M.
Luxemburg	105	Luxemburg Sav. Bk. (New Vienna P. O.) Dubuque F21	C. J. Unga	Henry Gaul	F. X. Heinrichs		25		1 (Re- serves)	106		132	19			102 (Lns.& Inv.)	11	Drov. N. and Cont. Ill. N. Bk. & Tr. Co., Chi.; U. S., Dyersville.
Lynnville	426	First State Bank Dec'33stnt 72-1441 (See Clinton, Iowa)	C. H. Potter	E. B. Macy	E. B. Macy	Ida M. Ladd	15	15	2	263		295	81	30	86	90	8	Live Stk. N., Chi.; Valley Sav., Des M.; Newton N., Newton.
Lyons																		
Lytton	373	Lytton Savings Bank Dec'33stnt 72-1854 d@*13'15	D. R. Wessling	H. H. Oestrich	M. A. Arneson	E. G. Untiedt												



TOWN AND COUNTY. County Seats. Entire State in No. 7 Fed. Res. Dist.	Mem. A. B. A. New State Priv. Mem. State B. Ass'n. [Estab. Fed. Res. Depts. Trust B-Bond d-Safe Deposit © Savings	PRESIDENT.	VICE-PRESIDENT.	CASHIER.	ASS'T CASHIER.	LIABILITIES. (In Thousands of Dollars)						RESOURCES.					PRINCIPAL CORRESPONDENTS.
						Capital	Surplus	Und. Prof. and Reserves	Deposits	Other Liabilities	Totals	Cash Ex. & Due from Bks	U.S. Gov. Securities	Other Securities	Loans & Discounts	Other Resources	
<b>Madrid</b> .....2061 Boone J11	<b>FARMERS SAVINGS BANK</b> Dec'33Stmt 72-556 d@T:3'04	A. E. Skortman	W. J. Jenkins	C. W. Anderson	E. W. Brown	\$ 40	\$ 5	\$ 5	\$ 344	\$ 1	\$ 395	\$ 89			\$ 270 (Lns. & Inv.)	\$ 36	1st N., Chi.; Ia.-Des M. N. Bk. & Tr. Co., Des M.; 1st N., Boone; Merch. N., Ced. R.
<b>Mallard</b> .....449 Palo Alto D8	Mallard Trust and Sav. Bank Dec'33Stmt 72-1979 d@T:3'18	A. H. Steil	John Hahn	A. W. Hahn		15	1	1	62	10	89	26			39 (Lns. & Inv.)	24	1st N., Chi.
<b>Malvern</b> .....1320 Mills O4	Malvern Tr. & Savings Bank Dec'33Stmt 72-578 @T:3'29	Fred Durbin	F. R. Chantry	R. W. Griswell		25	25	6	211	2	269	80			148 (Lns. & Inv.)	41	Cont. Ill. N. Bk. & Tr. Co., Chi.; Oma. N., Oma.
<b>Manchester</b> .....3413 Delaware G20	Farmers & Merch. Sav. Bank Dec'33Stmt 72-324 d@T:3'25	J. J. Burbridge, Ch. of Bd. and Pres.	F. H. Munson	W. W. Matthews	P. R. Lillibridge	50	12	7 (Incl. Res.)	789		858	305	\$ 116	\$ 68	349	20	Northern Tr. Co. and Live Stk. N., Chi.; Merch. N., Ced. R.
<b>Manly</b> .....1447 Worth C13	Manly State Bank d@T:3'26 Dec'33Stmt 72-2067	H. A. O'Leary J. R. Mitchell, Ch.	Ray Field S. S. Westly	C. S. Rye		25	13	14 (Incl. Res.)	264		316	82			218 (Lns. & Inv.)	16	Cont. Ill. N. Bk. & Tr. Co., Chi.; 1st N., Mason C.
<b>Manning</b> .....1817 Carroll J6	First National Bank d@T:3'26 Dec'33Stmt 72-489	R. G. Sutherland		E. D. Sutherland	Harry Hinz	75	25	2	697 (Circulation)	75	874	163	75	277	349	10	Cent. Han Bk. & Tr. Co., N. Y.; Cont. Ill. N. Bk. & Tr. Co., Chi.
" " "	Manning Trust & Sav. Bank Dec'33Stmt 72-2052 d@T:3'24	H. A. Boysen J. J. Sinn, Ch.	J. J. Sinn F. J. Miller	H. E. Meyers		35	9	3 (Incl. Res.)	149		196	37	5	39	106	9	Cont. Ill. N. Bk. & Tr. Co., Chi.; Ia.-Des M. N. Bk. & Tr. Co., Des M.
<b>Manson</b> .....1382 Calhoun G8	Manson State Bank d@T:3'33 Dec'33Stmt 72-2155	A. E. Peterson		G. L. Scoles, V. P. and Cash.	C. E. Kindwall	10	4		147		161	93	21	8	33	6	Cont. Ill. N. Bk. & Tr. Co., Chi.; Cent. N. Bk. & Tr. Co., Des M.
<b>Mapleton</b> .....1622 Monona H3	First State Bank d@T:3'39 Dec'33Stmt 72-604	C. O. Jacobsen	F. H. Welch	B. M. Wheelock	Vella E. Harker	50	11	2	268		331	66	21	18	205	21	Cont. Ill. N. Bk. & Tr. Co., Chi.; Secur. N., Sioux C.
" " "	Mapleton Trust & Sav. Bk. Dec'33Stmt 72-603 d@T:3'78	C. I. Whiting	N. W. Pike	O. G. Whiting	O. C. Erickson	75	15	2	573		665	103	52	193	258	59	Cont. Ill. N. Bk. & Tr. Co., Chi.; 1st N., Sioux C.; Merch. N., Ced. R.
<b>Maquoketa</b> .....3595 Jackson I23	<b>JACKSON STATE SAV. BK.</b> Dec'33Stmt 72-251 d@T:3'03		F. A. Menneke, Exec. F. V. Johnson	M. O. Sagers	John Jargo	50	12	3	392		457	120		20	293	24	1st N. and Live Stk. N., Chi.; City N., Clinton.
<b>Marathon</b> .....573 Buena Vista E7	Citizens Bank d@T:3'17 Dec'33Stmt 72-1942	R. H. Olney		N. G. Olney	F. F. Olney	25			160		185	60	36	9	70	10	1st N., Chi.
<b>Marcus</b> .....1133 Cherokee E3	Farmers State Bank Dec'33Stmt 72-2100 d@T:3'28	J. F. Toy	M. C. Evans L. D. Simons	O. J. Strampe	R. J. Jayne	25	8	1	264		298	93	55	60	90		1st N., Chi.; Toy N., Sioux C.
<b>Marengo</b> .....2112 Iowa K18	Iowa County Savings Bank Dec'33Stmt 72-2103 d@T:3'29	Tom Malcolm, Ch. of Bd. and Pres.	J. W. Lonergan	R. R. Schroeder	W. R. Hatter	50	25	9	831		915	198			713 (Lns. & Inv.)	4	Drov. N., Chi.; Merch. N., Ced. R.; Cent. N. Bk. & Tr. Co., Des M.
<b>Marion</b> .....4343 Linn I20	Commercial Savings Bank Dec'33Stmt 72-220 d@T:3'05	G. H. Clark	J. A. Cooper	F. W. Lindahl		40	10		342	13	405	69			250 (Lns. & Inv.)	86	Harris Tr. & Sav., Chi.
" " "	First National Bank d@T:3'62 Dec'33Stmt 72-217	R. N. Fitzgerald	W. B. Sebern	H. F. Lockwood	E. J. Miller	50	10	3	228	50	341	85	77	26	130	23	Cont. Ill. N. Bk. & Tr. Co., Chi.; Merch. N., Ced. R.
" " "	Marion Savings Bank @T:3'89 Dec'33Stmt 72-218	F. A. Shumack	K. W. Kendall	H. F. Lockwood	E. J. Miller	30	6	10 (Incl. Res.)	281		327	61			234 (Lns. & Inv.)	32	1st N., Marion; Merch. N., Ced. R.
<b>Marshalltown</b> Marshall I 15 17,373	<b>FIDELITY SAVINGS BANK</b> Dec'33Stmt 72-94 d@T:3'92	R. R. BRADBURY	M. C. BERKLEY	A. T. DAVIS	E. H. NYCE E. J. PAUL	100	100	9	2,635		2,844	391	228	195	1,460	70	Chase N., N. Y.; Cont. Ill. N. Bk. & Tr. Co. and Northern Tr. Co., Chi.; Merch. N., Ced. R.
" " "	Iowa Savings Bank Dec'33Stmt 72-95 d@T:3'08	J. P. Cooper O. C. Stangeland, Ch. of Bd.		F. D. Stubbs		50	18	3	547	15	633	118		74	389	52	1st N., Chi.; Cent. N. Bk. & Tr. Co. and Ia.-Des M. N. Bk. & Tr. Co., Des M.
" " "	Security Savings Bank Dec'33Stmt 72-97 d@T:3'15	W. A. Lane H. M. Vawter, Ch.	E. L. Williams	G. B. Brown	Esta Conn	50	10	10	450		520	170		88	261	1	City N. Bk. & Tr. Co., Chi.; Bkrs. Tr. Co., Des M.
<b>Martelle</b> .....185 Jones I20	Farmers Savings Bank Dec'33Stmt 72-1151 d@T:3'08	E. C. Gotsch	A. H. Newman	A. C. Burnell		25	4	4	217		250	78			154 (Lns. & Inv.)	18	Drov. N., Chi.; Merch. N., Ced. R.

FIRST NATIONAL BANK OF CHICAGO

COMPLETE COMMERCIAL AND FOREIGN BANKING FACILITIES





Number under Name of Bank is the New Transit Number given to each bank in U. S. exclusively by The Rand-McNally Bankers' Directory, under the authority of The American Bankers Ass'n.

## IOWA Continued

Non-Bank Towns with Nearest Banking Point (indexed Access.), Lawyers, Laws (indexed) in back of this volume. For Interest Rates, Holidays, etc., see Laws.

TOWN AND COUNTY. County Seats. Entire State in No.7 Fed. Res. Dist.	Mem. A. B. A. *New State Priv. Mem. State B. Ass'n. [Etab. Fed. Res. Depts: T-Trust B-Bond d-Safe Deposit S-Savings	PRESIDENT.	VICE-PRESIDENT.	CASHIER.	ASS'T CASHIER.	LIABILITIES. (In Thousands of Dollars)					RESOURCES.					PRINCIPAL CORRESPONDENTS.	
						Capital	Surplus	Und.Prof. and or Reserves	Deposits	Other Li- abilities	Totals	Cash,Ex. & Due fromBks	U.S.Gov. Securi- ties	Other Securi- ties	Loans & Dis- counts		Other Re- sources
*Mason City 23,304 Cerro Gordo C13	<b>*FIRST NATIONAL BANK</b> Dec'33Stmt 72-99 d@T:71	W. G. C. BAGLEY HANFORD MACNIDER, Ch. of Bd.	C. A. PARKER R. P. SMITH F. C. HENEMAN, Asst. V. P.	W. W. BOYD	H. C. FISHER R. B. JOHNSON R. E. WILEY	\$ 500	\$ 250	\$ 131 (Incl. Res.)	\$ 5,731	\$ 5 \$ 250 (Circu- lation)	\$ 6,867	\$ 1,364	\$ 778	\$ 2,056	\$ 2,122	\$ 547	Guaranty Tr. Co. and N. Y. Tr. Co., N. Y.; Cont. Ill. N. Bk. & Tr. Co. and 1st N. Chi.; Northw. N. Bk. & Tr. Co., Minpls.; Ia.-Des M.N. Bk. & Tr. Co., Des M.
" "	<b>NORTHWEST SAVINGS BANK</b> Dec'33Stmt 72-2105 d@T:729	G. O. WILKINSON E. H. WAGNER, Ch.	J. E. DECKER	C. S. THOMPSON	I. C. JENSEN	100	50	17 (Incl. Res.)	941		1,108	261	95	231	478	43	1st N. Chi.; Ia.-Des M. N. Bk. & Tr. Co., Des M.; Northw. N. Bk. & Tr. Co., Minpls.; Mel-lon N., Pitt.
" "	<b>HUGH H. SHEPARD</b> (502-508 I. O. F. Bldg.)	Farm and City Lo Abstracts of Title	ans - Mortgages to Cerro Gordo	for Sale. SHEP County Real Est	ate. ABSTRACT T CO MPA NY.												Northwest Sav. and 1st N., Mason City
Maassena 475 Cass M7	Farmers Savings Bk. Dec'33Stmt 72-984 d@T:97	D. P. Hogan	Wray Wilson	A. J. Cruise		25	12	4	229		270	71	83		109	7	Cont. Ill. N. Bk. & Tr. Co., Chi.; U. S. N., Oma.
Maurice 274 Sioux D2	Sioux Co. Savings Bank Dec'33Stmt 72-1454 d@T:06	Henry DeGroot	Dolly S. Hogan P. N. Vos	H. Rowenhorst		25	5	1 (Incl. Res.)	107		138	47			85 (Lns.& Inv.)	6	Northern Tr. Chi.; Toy N., Sioux C.
Maynard 409 Fayette E19	Maynard Savings Bank Dec'33Stmt 72-1455 d@T:95	John Meyer	L. D. Rowley	A. B. Blunt	L. H. Bueneke	40	15	2 (Re- serves)	168	4	229	59			120 (Lns.& Inv.)	50	Cont. Ill. N. Bk. & Tr. Co., Chi.; Merch. N., Ced. R.
McCallisburg 330 Story I13	Security Savings Bank Dec'33Stmt 72-1943 @T:17	N. H. Nelson	B. H. Baumgardner Andy Thompson	Lillie Tvedt		20	3	2	75		100	51			32	17	Live Stk. N., Chi.
McClelland 161 Pottawattamie M3	McClelland Savings Bank Dec'33Stmt 72-1458 @T:04	Wm. Arnd	F. F. Everest	L. W. Barnes	H. C. Reese	20	5	2	94		121	69			50	2	Drov. N., Chi., Stk. Yds. N., Oma.
McGregor 1299 Clayton D21	FIRST STATE SAVINGS BANK Dec'33Stmt 72-533 d@T:11	F. S. RICHARDS Send us your It FEE IN ADVANCE	ems Direct for Pr CE: Plain sight	ompt attention. drafts 15c; Credit Reports 25c.	TRY U. S.	20	10	9 (Incl. Res.)	378		417	64	39	116	188	10	Chase N., N. Y.; Cont. Ill. N. Bk. & Tr. and City N. Bk. & Tr. Co., Chi.; Merch. N., Ced. R.
McIntire 268 Mitchell B16	Aetna Savings Bank Dec'33Stmt 72-1459	F. F. Harshbarger	G. W. Griffin	R. D. Williams		10	5		45		60	28			28	4	Cont. Ill. N. Bk. & Tr. Co., Chi.; Osage Far. N., Osage.
Mechanicsville 781 Cedar J21	Mechanicsville Trust & Savings Bank Jan'34Stmt 72-733 d@T:03	C. J. Lynch Ch. of Bd. and Pres.	J. V. Kerwin	John Carville	A. Butler	25		10 (Re- serves)	224		259	125			128	6	1st N. and Drov. N., Chi.; City N., Clinton.
Melbourne 426 Marshall J14	Melbourne Savings Bank Dec'33Stmt 72-1460 d@T:05	Jas. O. White	J. H. Bagley Geo. J. Biesnecker	Al. Sanderman	A. L. Mosebach	25	6	3	95		129	55			70	4	Live Stk. N., Chi.; Merch. N., Ced. R.
Melvin 301 Osceola C4	Melvin Savings Bk. Dec'33Stmt 72-1717	Adolph Knock	John G. Benz	E. C. Spengler	Thos. E. Benz	20		2	154		176	51			118 (Lns.& Inv.)	7	City N. Bk. & Tr., Chi.; Live Stk. N., Sioux C.; Merch. N., Ced. R.
Menlo 500 Guthrie L9	Menlo Savings Bank Dec'33Stmt 72-2059 d@T:25	F. S. Whittum	D. W. Hagerty	R. M. Sayre	F. L. D. Varley	25	15	(With Surp.)	325	4	369	72		83	194	20	Cont. Ill. N. Bk. & Tr. Co., Chi.
Merrill 605 Plymouth E2	Farmers State Bank Feb'34Stmt 72-2046	H. J. Harms	Geo. B. Main	M. O. Nelson		25	2	(With Surp.)	177		204	64	34	32	68	6	Cont. Ill. N. Bk. & Tr., Chi.; Secur. N., Sioux C.
Miles 319 Jackson I25	Miles Savings Bank Dec'33Stmt 72-1468	John Frahm	John Glunz, Sr.	J. R. Witzigman		30	15	7	334		386	89	10	65	213	9	Chase N., N. Y.; 1st N., Chi.; City N., Clinton.
Milford 1062 Dickinson C6	Dickinson County Sav. Bk. Dec'33Stmt 72-2132 d@T:31	C. Chalstrom	A. Bartelson	Paul Groszkruger		25	5	4 (Incl. Res.)	165		199	45		74 (Incl. U. S. Secur.)	73	7	Northern Tr. Chi.; Cent. N. Bk. & Tr., Des M.
Millersburg 193 Iowa L18	Millersburg Savings Bk. Dec'33Stmt 72-1470 d@T:09	George Dansdill	J. L. Augustine	F. F. Bauer	Gladys M. Bauer	10	1	2	60		73	40			28 (Lns.& Inv.)	5	Drov. N., Chi.; Ia. Co. Sav., Marengo.
Milton 771 Van Buren Q18	CITIZENS BANK Jan'34Stmt 72-674	L. H. ROWLAND	W. G. EDMONDSON	W. G. EDMONDSON	PAUL McBRATNEY	10			166		176	16			153	7	Drov. N., Chi.; State Cent. Sav., Keokuk; Un. Bk. & Tr. Co., Ottumwa.
Minburn 328 Dallas K10	Dallas County Savings Bank Dec'33Stmt 72-1796 d@T:14	N. P. Black	E. J. Rowe	W. L. Crumley	M. S. Luellen	15	5	4	194		218	35		35	143	5	Ia.-Des M. N. Bk. & Tr. Co., Des M.
Mineola 152 Mills N4	Mineola State Bank Dec'33Stmt 72-1472	L. F. Kruse	H. F. Kruse	O. F. Deitchler		25	5	4 (Incl. Res.)	158		192	49			112	31	Live Stock N., Oma.
Mingo 313 Jasper K13	Mingo Trust & Savings Bk. Jan'34Stmt 72-1473 d@T:04	Geo. Hanson	W. J. Gannon	L. I. Hattery	Florence Frey	15	5	(With Surp.)	141		161	52		8	88	13	Cont. Ill. N. Bk. & Tr. Co., Chi.; Merch. N., Ced. R.



TOWN AND COUNTY. County Seats. Entire State in No. 7 Fed. Res. Dist.	●Mem. A. B. A. New State Priv. tMem. State B. Ass'n. (Estab. ◆Fed. Res. Depts.: Trust B-Bond d-Safe Deposit © Savings	PRESIDENT.	VICE-PRESIDENT.	CASHIER.	ASS'T CASHIER.	LIABILITIES. (In Thousands of Dollars)					RESOURCES.					PRINCIPAL CORRESPONDENTS.	
						Capital	Surplus	Und.Prof. and or Reserves	Deposits	Other Li- abilities	Totals	Cash, Ex. & Due from Bks	U.S. Gov. Securi- ties	Other Securi- ties	Loans & Dis- counts		Other Re- sources
<b>Missouri Valley</b> Harrison L3 4230	<b>FIRST NATIONAL BANK</b> Dec'33Stmt 72-285 ©T\$84	George A. Kellogg	Robert W. Harvey	H. F. Foss	H. M. Silsby	\$ 50	\$ 25	\$ 10	\$ 497	\$ 50	\$ 632	\$ 82	\$ 178	\$ 126	\$ 212	\$ 34	1st N., Chi.; 1st N. and Oma. N., Oma.; Merch. N., Ced. R.
" "	<b>Valley Savings Bank</b> ©T\$12 Dec'33Stmt 72-284	W. J. Burke, Ch. of Bd. and Pres.	J. L. Tamisiea	J. A. Kovar	J. G. Zuver	50		9	328	1	388	54			221 (Lns.& Inv.)	113	Cont. Ill. N. Bk. & Tr. Co., Chi.; U. S. N., Oma.; Cou. B. Sav., Cou. B.
<b>Mitchell</b> 177 Mitchell B15	<b>Mitchell Savings Bank</b> Dec'33Stmt 72-1474 d©T\$72	W. P. Bennett	O. D. Tibbetts	G. H. Parkhurst		10	1	10 (Incl. Res.)	91	14	126	25		12	82	7	Cont. Ill. N. Bk. & Tr. Co., Chi.; Merch. N., Ced. R.; Osage Far. N., Osage.
<b>Modale</b> 359 Harrison K3	<b>Modale Savings Bank</b> ©T\$93 Dec'33Stmt 72-1475	John Young	C. A. Fountain	R. S. Sassaman		50	5	(With Surp.)	130		185	45			112	28	U. S. N., Oma.
<b>Mondamin</b> 534 Harrison K2	<b>Mondamin Savings Bank</b> Dec'33Stmt 72-1476 ©T\$13	M. T. McEvoy, Ch. of Bd. and Pres.	E. E. McClannahan	P. J. Morrow	J. A. Alton	35		4	138		177	114		5	58		U. S. N., Oma.
<b>Monona</b> 1163 Clayton D21	<b>UNION STATE BANK</b> Dec'33Stmt 72-747 d©T\$33	O. W. MEIER, H. H. SMITH, Ch.	H. T. ORR	K. W. RASH		53	22	7	511		593	127	83	102	271	10	1st N., Northern Tr. Co., and Cont. Ill. N. Bk. & Tr. Co., Chi.; Merch. N., Ced. R.; 1st N., Dub.
<b>Monroe</b> 936 Jasper L14	<b>Monroe State Bank</b> d©T\$31 Jan'34Stmt 72-738	Harry Worth	J. A. Murray	Ulrie Olevenger	Laurel Buckley	25	13	(With Surp.)	294		332	6		10	307	9	Cont. Ill. N. Bk. & Tr. Co., Chi.; Ia.-Des M. N. Bk. & Tr. Co., Des M.
<b>Montezuma</b> 1257 Poweshiek L16	<b>Montezuma State Bank</b> Dec'33Stmt 72-565 d©T\$31	J. W. Vest	W. N. Stone	J. W. H. Vest	Lois Wiltse K. E. Cox	30	10	3	415	3	461	95	12	6	311	37	Northern Tr. and Cont. Ill. N. Bk. & Tr. Co., Merch. N., Ced. R.
<b>Monticello</b> 2259 Jones H21	<b>MONTICELLO STATE BANK</b> ◆ 72-384 d©T\$75 Dec'33Stmt	{ R. A. CARTANO F. E. STIMSON	WM. STUHLER	H. M. CARPENTER, JR. C. E. FOTHERGILL, A. C.	CHAS. M. LUETT PAUL T. SCHUETZ D. P. SUTHERLAND	200	200	17	2,859	792	4,068	339	288	434	2,963	44	Cent. Han. Bk. & Tr. Co., N. Y.; Cont. Ill. N. Bk. & Tr. Co., Chi.
<b>Moorhead</b> 372 Monona J3	<b>Moorhead State Bank</b> d©T\$1900 ◆ 72-1482 Dec'33Stmt	C. E. Moorhead	N. C. Sandvold	J. R. Hubbard	Earl D. Pratt	30	15	4	199		248	47			161 (Lns.& Inv.)	40	Cont. Ill. N. Bk. & Tr. Co., Chi.; Stk. Yds. N., Oma.
<b>Moorland</b> 179 Webster G9	<b>Moorland Savings Bank</b> Dec'33Stmt 72-1483 d©T\$14	E. H. Rich	C. D. Case	G. A. Berry	G. C. Loehr	15	8	3	72		98	30			43 (Lns.& Inv.)	25	Cont. Ill. N. Bk. & Tr. Co., Chi.; 1st State Bk. & Tr. Co., Ft. Dodge
<b>Morley</b> 117 Jones I21	<b>Jones County Sav. Bank</b> Dec'33Stmt 72-1484 ©T\$10	Cyrus Lamb	Lew Kohl	L. D. Murfield		10	1		52	7	70	12			51 (Lns.& Inv.)	7	Drov. N., Chi.; Merch. N., Ced. R.; City N., Clinton.
<b>Morning Sun</b> 856 Louisa N22	<b>Iowa State Bank</b> d©T\$31 Dec'33Stmt 72-687	Samuel Baird L. R. Pierce, Ch.		M. H. McDonald		25	8	7 (Incl. Res.)	248	16	304	98			198 (Lns.& Inv.)	8	Drov. N., Chi.; Merch. N., Ced. R.
<b>Morrison</b> 173 Grundy H16	<b>Farmers Savings Bank</b> d©T\$06 Jan'34Stmt 72-1485	W. A. Mooty	James Miller	E. G. Ensminger	O. M. Downey	10	1		26		37	3		9	19	6	Merch. N., Ced. R.
<b>Moulton</b> 1476 Appanoose P16	<b>Farmers &amp; Merchants Sav. Bank</b> 72-1798 ©T\$14 Dec'33Stmt	W. O. Steel	A. H. Stuckey	W. J. Gorden	Lydia Blosser	25	4	(With Surp.)	90		119	28	12	5	59	15	Cont. Ill. N. Bk. & Tr. Co., Chi.; 1st N., Center- ville.
<b>Mount Auburn</b> 196 Benton H18	<b>Mt. Auburn Savings Bank</b> Dec'33Stmt 72-1486 d©T\$06	E. R. Smalley	John Struve	A. Weise		15	10	3 (Incl. Res.)	111	6	145	23			118	4	Drov. N., Chi.; Merch. N., Ced. R.
<b>Mount Ayr</b> 1704 Ringgold P10	<b>Mount Ayr State Bank</b> Dec'33Stmt 72-459 d©T\$15	F. E. Sheldon	C. A. Campbell	W. T. Timby Jasper Dalbey, A. C.	Zella Swartz Bernice Shiel Lyndon Smith C. Van Brussel Edna Michener	100	31	3 (Re- serves)	538	4	676	104			529 (Lns.& Inv.)	43	1st N., Chi.; Cent. N. Bk. & Tr. Co., Des M.; St. Jo. Stock Yds., St. Jo.
<b>Mount Pleasant</b> 3743 Henry O20	<b>HENRY COUNTY SAVINGS BANK</b> 72-237 d©T\$91 Dec'33Stmt	Will Kitch	J. P. Budde	W. H. Evans		36	60	32 (Incl. Res.)	1,219	161	1,508	187			1,253 (Lns.& Inv.)	68	Cont. Ill. N. Bk. & Tr. Co., Chi.; Merch. N., Ced. R.; Un. Bk. & Tr. Co., Ottumwa.
<b>Mount Union</b> 167 Henry N21	<b>Mount Union State Bk.</b> Dec'33Stmt 72-1489 d©T\$1900	W. R. Buchanan	H. G. King	W. E. Buchanan		50	7	2	156	32	247	46			167 (Lns.& Inv.)	34	City N. Bk. & Tr. and Drov. N., Chi.
<b>Mount Vernon</b> 1441 Linn J21	<b>MOUNT VERNON BANK &amp; TRUST CO.</b> d©T\$84 Dec'33Stmt 72-475	B. C. Neal	R. E. Stuckslager	D. U. Van Metre, V. P. and Cash.	G. L. Hill	50	25	9 (Incl. Res.)	563	80	727	107	40	65	510	5	Northern Tr. Co. and Cont. Ill. N. Bk. & Tr. Co., Chi.; Merch. N., Ced. R.
<b>Moville</b> 911 Woodbury G2	<b>FIRST TRUST &amp; SAVINGS BANK</b> 72-1991 d©T\$19 Dec'33Stmt	Chas. W. Logan, Ch. of Bd. and Pres.	W. L. Sanborn	D. E. Wilkins		25	10	1	169		205	38			152	15	Drov. N., Chi.; Live Stock N., Sioux C.

FIRST NATIONAL BANK OF CHICAGO

COMPLETE COMMERCIAL AND FOREIGN BANKING FACILITIES





Number under Name of Bank is the New Transit Number given to each bank in U. S. exclusively by The Rand-McNally Bankers' Directory, under the authority of The American Bankers Ass'n.

## IOWA—Continued

Non-Bank Towns with Nearest Banking Point (Indexed Access.), Lawyers, Laws (indexed) in back of this volume. For Interest Rates, Holidays, etc., see Laws.

TOWN AND COUNTY.	●Mem. A.B.A. *New \$State Priv. †Mem. State B. Ass'n. (Estab. ♦Fed. Res. Depts. T-Trust B-Bond d-Safe Deposit @ Savings	PRESIDENT.	VICE-PRESIDENT.	CASHIER.	ASS'T CASHIER.	LIABILITIES. (In Thousands of Dollars)					RESOURCES.					PRINCIPAL CORRESPONDENTS.	
						Capital	Surplus	Und.Prof. and or Reserves	Deposits	Other Liabilities	Totals	Cash, Ex. & Due from Bks	U.S. Gov. Securities	Other Securities	Loans & Dis-counts		Other Re-sources
●Muscatine 16,778 Muscatine L22		FRED BEACH	T. C. CLARK C. A. EDMONDS, Exec.	M. B. GUTHRIE G. F. HUDSON, Aud.	GLEN DOWNING	\$ 125	\$ 25	\$ 41 (Incl. Res.)	\$ 1,101		\$ 1,292	\$ 244	\$ 16	\$ 315	\$ 667	\$ 50	1st N., N. Y.; Cont. Ill. N. Bk. & Tr. Co. and Northern Tr. Co., Chi.; Ia.-Des M. N. Bk. & Tr. Co., Des M.
"		SUCCESSOR TO HERSHEY SAVINGS BANKS. SEND US YOUR MUSCATINE BUSINESS.			FIRST TRUST & SAVINGS BANK.												
"		C. R. MUSSER	ARTHUR HOFFMAN	B. L. McKEE B. P. OLSEN, Aud.	F. W. ALLEN W. F. SIEMERS E. C. ROSENEMUND	125	150	5	2,941		3,221	1,231	430	635	836	89	Irv. Tr. Co., N. Y.; 1st N., Chi.; Merch. N., Ced. R.; Dav. Bk. & Tr. Co., Dav.
		Prompt, careful attention given collections. Send your Muscatine items direct to us for quick returns.															
Nashua 1363 Chickasaw D 16	First Nashua State Bank 72-602 d@T:5'33	H. M. Walliser W. B. Smith, Ch.	A. L. Kout W. R. Clappitt R. R. Waite T. G. Turner	J. F. Nafus		(Opera ting on restri cted ba sis un der Se						nate F ile 111 )					Cont. Ill. N. Bk. & Tr. Co., Chi.; 1st Secur. Bk. & Tr. Co., Charles City.
Neola 944 Pottawattamie L4	Farmers & Merch. State Bank Dec'33Stmt 72-671 d@T:5'33	E. F. Cotter		Ralph Hall	R. W. Hall	50	15	5 (Incl. Res.)	363		433	209			217	7	Chase N., N. Y.; Cont. Ill. N. Bk. & Tr. Co., Chi.; City N., Cou. B.
●Nevada 8133 Story I 13	Nevada National Bank 72-372 d@T:5'34	S. M. McHose, Ch. of Bd. and Pres.	H. W. Bowers	L. R. Bassett	Agnes Jacobsen	Pf. 25	10		400		460	404	15	15	18	8	Cent. Han. Bk. & Tr. Co., N. Y.; 1st N., Chi.
Nevinsville 320 Adams N8	Nevinsville Savings Bank Dec'33Stmt 72-1492 d@T:5'06	E. J. Oshel	W. E. Hoskins	James Kosar	A. J. Duben	10	2	1 (Incl. Res.)	94		107	49		5	50	3	Cent. N. Bk. & Tr. Co., Des M.
New Albin 556 Allamakee B21	New Albin Savings Bank Dec'33Stmt 72-901 d@T:5'98	Henry Wuennecke, Ch. of Bd. and Pres.	F. C. Meyer	J. E. Welsh	M. C. O'Reilly	25	5	2 (Incl. Res.)	140	\$ 18	190	27			160 (Lns. & Inv.)	3	Cont. Ill. N. Bk. & Tr. Co., Chi.; N. Bk. of La Crosse, La Crosse, Wis.
●New Hampton Chick's w D17 2458	New First National Bank Dec'33Stmt 72-364 d@T:5'26	C. C. Sheakley	M. F. Condon	J. F. Kennedy	A. C. Klatt W. J. Kennedy	50	10	4 (Incl. Res.)	525		589	138	65	168	208	10	1st N. Chi.; Ia.-Des M. N. Bk. & Tr. Co., Des M.; Merch. N., Ced. R.
New Hartford 500 Butler G16	New Hartford Savings Bk. Dec'33Stmt 72-2108 d@T:5'29	O. F. Chase	D. H. Pelletier	E. P. Tobias	L. E. Grady	25	1		82		108	40			61	7	Merch. N., Ced. R.
New Liberty 103 Scott K22	Liberty Trust & Savings Bk. Dec'33Stmt 72-1496 d@T:5'05	Henry Hansen	Hans Jacobsen	Gerhard Bruns		25	5	4	308		342	66			274	2	Cont. Ill. N. Bk. & Tr. Co., Chi.; City N., Clinton; Dav. Bk. & Tr., Dav.
New London 1336 Henry O21	Farmers State Bank Dec'33Stmt 72-584 d@T:5'09	Wm. R. Vance	D. A. Pierson	V. Z. Breneman	R. C. Ekey	25	15	11 (Incl. Res.)	380		431	90			321	20	Cont. Ill. N. Bk. & Tr. Co., Chi.; Ia.-Des M. N. Bk. & Tr. Co., Des M.
"	Iowa State Bank d@T:5'10 Dec'33Stmt 72-585	G. M. Van Ausdall, Ch. of Bd. and Pres.	Elmer Wright	C. H. Carlson	E. N. Smith	25	10	28 (Incl. Res.)	269		332	107			219 (Lns. & Inv.)	6	Cont. Ill. N. Bk. & Tr. Co., Chi.
New Market 630 Taylor P7	Peoples Bank d@T:5'02 Jun'33Stmt 72-824	O. E. Dougherty		R. L. Dougherty	R. H. Dougherty	(Indi			140		140	21			119		Drov. N., Chi.; Citiz. State, Clarinda; St. Jo. Stock Yds., St. Jo.
●Newton 11,560 Jasper K14	JASPER COUNTY SAVINGS BANK Dec'33Stmt 72-208 d@T:5'69	E. H. MAYTAG F. L. MAYTAG, Ch. of Bd.	L. B. MAYTAG W. E. DENNISTON D. WORMHOUD RAY O. BAILEY	A. E. NINDORFF E. M. CARY, V. P.	J. B. WASSON R. E. VANCE	100	50	45 (Incl. Res.)	1,965		2,160	343	20	649	912	236	Guaranty Tr. Co., N. Y.; 1st N., Chi.; Ia.-Des M. N. Bk. & Tr. Co. and Bkrs. Tr. Co., Des M.
"		Special attention given Bill of Lading drafts, Cash and Time Items. Please send 25c with each sight draft for presentation and 25c for Credit Reports.															
"		H. C. MCCARDLELL	C. A. PECK	O. L. KARSTEN, V. P. & Cash.	draft for present res prompt, perso nal at tenti on.	100	20	21	878	65 (Circulation)	1,084	173	90	267	501	53	Cont. Ill. N. Bk. & Tr. Co., Chi.; Ia.-Des M. N. Bk. & Tr. Co., Des M.; Merch. N., Ced. R.
New Vienna 229 Dubuque F21	New Vienna Sav. Bk. d@T:5'25 Feb.34Stmt 72-1701	Ferd Freking	Joseph Wessels	E. K. Smith	John Froning	15	5	5	110	16	151	46		13	91	1	1st N., Chi.; Merch. N., Ced. R.; U. S., Dyersville.
Nora Springs 1070 Floyd D14	First National Bank d@T:5'42 Dec'33Stmt 72-637	H. F. Schnedler, Ch. of Bd. and Pres.	F. W. Schmidt	J. B. Adams		50	25	18 (Incl. Res.)	424	25	542	173	52	44	250	23	Live Stk. N., Chi.; Merch. N., Ced. R.; 1st N., Mason C.
"	First State Bank d@T:5'99 Dec'33Stmt 72-638	E. C. Moody	Lars Gulbransen	James A. Cutler		25	28	262 (With Surp.)			315	74	36	19	174	12	Cont. Ill. N. Bk. & Tr. Co., Chi.; Merch. N., Ced. R.; 1st N., Mason City.
North English 780 Iowa L18	Farmers Savings Bank Dec'33Stmt 72-714 d@T:5'97	John Axmear	W. C. Carson S. S. Swain	R. S. Ferris		30	20		285	35	370	90			223 (Lns. & Inv.)	57	Drov. N. Chi.; Merch. N., Ced. R.; Cent. N. Bk. & Tr., Des M.
Northwood 1554 Worth B14	Northwood State Bank Dec'33Stmt 72-2153 d@T:5'33	J. S. Veenker	E. E. Breen	N. E. Kelley	C. L. Bolender	15	5		102		122	64		43	14	1	Cont. Ill. N. Bk. & Tr. Chi.; Cent. N. Bk. & Tr., Des M.
Norwalk 336 Warren L12	Norwalk State Bank Dec'33Stmt 72-1106 d@T:5'95	W. R. Thomas	Bert Welty	G. T. Desenberg		25	13	3	181		222	70			144 (Lns. & Inv.)	8	Cont. Ill. N. Bk. & Tr., Chi.



TOWN AND COUNTY. County Seats. Entire State in No. 7 Fed. Res. Dist.	Mem. A. B. A. "New State Bank Priv. Mem. State B. Ass'n. [Estab. Fed. Res. Depts: T-Trust B-Bond d-Safe Deposit C-Savings	PRESIDENT.	VICE-PRESIDENT.	CASHIER.	ASS'T CASHIER.	LIABILITIES. (In Thousands of Dollars)						RESOURCES.					PRINCIPAL CORRESPONDENTS.
						Capital	Surplus	Und.Prof. and or Reserves	Deposits	Other Li- abilities	Totals	Cash, Ex. & Due from Bks	U.S. Gov. Securi- ties	Other Securi- ties	Loans & Dis- counts	Other Re- sources	
Norway 448 Benton J19 Oakland 1181 Pottawattamie M5	Benton Co. Savings Bank Dec'33Stmt 72-990 d@t\$'81 <b>CITIZENS STATE BANK</b> Jan'34Stmt 72-599 d@t\$'81 <b>OAKLAND SAVINGS BANK</b> Dec'33Stmt 72-600 d@t\$'92	E. M. Williams	H. O. Schloeman	M. Gunderson	P. G. Folvag	\$ 15	\$ 10	\$ 3	\$ 149		\$ 177	\$ 48	\$ 5	\$ 16	\$ 102	\$ 6	1st N., Chi.; Cent. N. Bk. & Tr. Co., Des M.
Ocheyedan 627 Osceola B4 Odebolt 1388 Sac H6	Ocheyedan Savings Bank Dec'33Stmt 72-898 d@t\$'92 First National Bank d@t\$'91 Dec'33Stmt 72-523	W. W. McRory	Leo G. Dick	L. W. Ross	D. F. Busse	50	11	2	375		438	129	22	13	251	23	Chase N., N. Y.; Cont. Ill. N. Bk. & Tr., Chi.
Oelwein 7794 Fayette F19	First National Bank Dec'33Stmt 72-155 d@t\$'99	W. L. Spencer, Ch. of Bd. and Pres.	H. H. Spalti	M. H. Evans	J. J. Evans	35	13	8 (Incl. Res.)	438		494	122	75	75	220	2	Chase N., N. Y.; Cont. Ill. N. Bk. & Tr., Chi.
Ogden 1429 Boone I10	City State Bank d@t\$'84 Dec'33Stmt 72-518 Farmers Security Bank 72-1758 d@t\$'13 <b>FIRST NATIONAL BANK</b> Dec'33Stmt 72-519 d@t\$'78 Onawa State Bank d@t\$'88 Dec'33Stmt 72-397 Onslow Savings Bank Dec'33Stmt 72-1508 d@t\$'03 Oran Savings Bank d@t\$'10 Dec'33Stmt 72-1509	H. W. Glade	W. D. Shuttleworth	R. H. Glade	Harriette M. Jones	25	1	1 (With Surp.)	115		141	43	10	17	63	8	Cont. Ill. N. Bk. & Tr., Chi.; Merch. N., Ced. R.
Ogden 1429 Boone I10	City State Bank d@t\$'84 Dec'33Stmt 72-518	Robert B. Adams	G. H. Hanson	J. L. Mathews	A. W. Lewis	140	140	35 (Incl. Res.)	840	\$ 99	1,254	158	480	153	289	174	Cont. Ill. N. Bk. & Tr., Chi.
Ogden 1429 Boone I10	City State Bank d@t\$'84 Dec'33Stmt 72-518	O. B. Chambers	Thos. Smith	George W. Falk, Cash. and Tr. Off.	Fred S. Rule, A. C. and Mgr. Sav. Dept. M. C. Hanson, A. C. and A. Tr. Off. O. D. Braker L. A. Good	50	50	18	616	50	784	234	50	251	190	59	Cent. Han. Bk. & Tr., N. Y.; Merch. N., Ced. R.
Ogden 1429 Boone I10	City State Bank d@t\$'84 Dec'33Stmt 72-518	W. M. Rosen	H. L. Bass	H. L. Bass		50	15	15 (Incl. Res.)	553		633	132	2	96	368	35	1st N., Chi.; Ia.-Des M. N. Bk. & Tr., Des M.
Ogden 1429 Boone I10	City State Bank d@t\$'84 Dec'33Stmt 72-518	Claus Heldt, Jr.		O. Heldt, Jr.		(Responsible)			0,000								Cont. Ill. N. Bk. & Tr., Chi.
Ogden 1429 Boone I10	City State Bank d@t\$'84 Dec'33Stmt 72-518	W. R. Shurtz, Jr.	D. A. Good	Arnold Boehm	H. A. Boehm	50	2	3	151	5	211	20	7	10	145	29	Cent. N. Bk. & Tr. Co., Des M.
Ogden 1429 Boone I10	City State Bank d@t\$'84 Dec'33Stmt 72-518	H. G. Huntington	P. K. Holbrook	A. E. Muir		50	10	11	537		608	201		36	352	19	1st N., Chi.; Live Stk. N., Sioux C.
Ogden 1429 Boone I10	City State Bank d@t\$'84 Dec'33Stmt 72-518	M. Spencer	C. E. Nixon	Geo. H. Paulsen	J. R. Ramey	20	20	4	242		286	67	10	33	176		Cont. Ill. N. Bk. & Tr., Chi.; Merch. N., Ced. R.
Ogden 1429 Boone I10	City State Bank d@t\$'84 Dec'33Stmt 72-518	E. E. Shippey	John Reith	J. N. Getz		10	8	2 (Incl. Res.)	102		122	28			90 (Lns. & Inv.)	4	Drov. N., Chi.; Merch. N., Ced. R.
Orange City 1727 Sioux D2	Northwestern State Bank Jan'34Stmt 72-500 d@t\$'90 <b>ORANGE CITY NAT'L BANK</b> Dec'33Stmt 72-1905 d@t\$'16 State Savings Bank d@t\$'07 Dec'33Stmt 72-1510	W. S. Short, Ch. of Bd. and Pres. (F. C. WESTERMAN, COR. VANDE STEEG, Ch. of Bd.) Save time and FEE IN ADVANCE E. O. Clapper	W. F. Rieckhoff P. D. VanOosterhout COR. VANDE STEEG	G. J. Slobe	H. C. Moret	50	10	2	339		401	221	10	18	137	15	Cont. Ill. N. Bk. & Tr., Chi.; Secur. N., Sioux C.
Orange City 1727 Sioux D2	Northwestern State Bank Jan'34Stmt 72-500 d@t\$'90			P. H. VAN HORSEN	JOHN ROGHAIK, Jr.	25	5	5 (With Surp.)	150		180	129		1	38	12	1st N. and Live Stk. N., Sioux C.
Orchard 158 Mitchell C15	Home Trust & Savings Bank 72-349 d@t\$'1900 Dec'33Stmt Osage Farmers Nat'l Bank Dec'33Stmt 72-348 d@t\$'93	F. W. Annis	S. R. Smith	W. E. Sheldon	R. A. Fiddick L. J. Ahrens	50	30	5 (Incl. Res.)	663		748	144	128	86	382 (Lns. & Inv.)	7	Cont. Ill. N. Bk. & Tr. Co., Chi.
Osage 2964 Mitchell C15	Home Trust & Savings Bank 72-349 d@t\$'1900 Dec'33Stmt	K. J. Johnson	F. W. Annis	Birchard Brush	R. F. Dorow Vera C. Sullivan	100	65	3	901	100 (Circu- lation)	1,169	139	123	249	618	40	Cent. Han. Bk. & Tr. Co., N. Y.
Oskaloosa 10,123 Mahaska M16	MAHASKA CO. STATE BANK Dec'33Stmt 72-123 d@t\$'83	H. S. Howard	C. E. Beman		F. G. Dusenbery Ralph D. Hoar Nelle E. Dulin H. H. Williams L. H. Frerich	260	52	2 (Incl. Res.)	2,165		2,750	600			2,007 (Lns. & Inv.)	143	Gty. Tr., N. Y.; Cont. Ill. N. Bk. & Tr., Chi.; Bkrs. Tr., Des M.
Ossian 740 Winneshiek C19	CITIZENS STATE BANK Jan'34Stmt 72-776 d@t\$'01 Ossian State Bank Dec'33Stmt 72-775 d@t\$'80 Farmers & Merch. Sav. Bk. Dec'33Stmt 72-71 d@t\$'16	M. J. Klein	O. L. Gunderson	A. S. Andresen		35	20	1	190		246	55	10	56	120	5	Cont. Ill. N. Bk. & Tr., Chi.; Merch. N., Ced. R.
Ossian 740 Winneshiek C19	CITIZENS STATE BANK Jan'34Stmt 72-776 d@t\$'01	Fred J. Figge	V. O. Figge	I. J. Collins	Bernice Dessel	35	15	9	461		520	92	89	100	225	14	City N. Bk. & Tr. Co. and 1st N., Chi.
Ottumwa 28,075 Wapello O17	First Bank & Trust Co. Dec'33Stmt 72-60 d@t\$'63 So. Ottumwa Sav. Bank Dec'33Stmt 72-69 d@t\$'10	G. D. Robertson	W. E. Arnold	E. A. Wimmer	Mabel Johnson Kathryn Glenn	50	15	2	232		299	56			240 (Lns. & Inv.)	3	Chase N., N. Y.; Drov. N., Chi.
Ottumwa 28,075 Wapello O17	First Bank & Trust Co. Dec'33Stmt 72-60 d@t\$'63	W. B. Bonfield	Roy E. Stevens	P. C. Ackley	Henry Hervey	200	51	5 (With Surp.)	1,447	219	1,917	328		329 (Incl. U. S. Secur.)	1,155	105	Chase N., N. Y.; Harris Tr. & Sav., Chi.
Ottumwa 28,075 Wapello O17	First Bank & Trust Co. Dec'33Stmt 72-60 d@t\$'63	C. D. Evans	F. von Schrader	H. H. Evans	A. W. Trautwein Emma Anderson	50	10	5 (With Surp.)	320		380	85		9	283	3	N. City, N. Y.; 1st N., Chi.; Merch. N., Ced. R.
Ottumwa 28,075 Wapello O17	First Bank & Trust Co. Dec'33Stmt 72-60 d@t\$'63	FRANK VON SCHRADER, H. W. FUNK Ch. of Bd. and Pres.	H. L. POLLARD	MAX VON SCHRADER, W. C. MILLER C. G. MERRILL, FRED DIMMITT Tr. Off.	C. P. GLENN	300	100	34	3,953		4,387	934		945 (Incl. U. S. Secur.)	2,350	158	Gty. Tr. Co., N. Y.; Cont. Ill. N. Bk. & Tr. Co. and 1st N., Chi.

Complete Banking and Trust Service.  
Member Federal Reserve System.

FIRST NATIONAL BANK OF CHICAGO

COMPLETE COMMERCIAL AND FOREIGN BANKING FACILITIES





Number under Name of Bank is the New Transit Number given to each bank in U. S. exclusively by The Rand-McNally Bankers' Directory, under the authority of The American Bankers Ass'n.

## IOWA - Continued

Non-Bank Towns with Nearest Banking Point (Indexed Acces.), Lawyers, Laws (indexed) in back of this volume. For Interest Rates, Holidays, etc., see Laws.

TOWN AND COUNTY. County Seats. Entire State in No. 7 Fed. Res. Dist.	Mem. A. B. A. New State Priv. State B. Ass'n. (Estab. Fed. Res. Depts. Trust B-Bond d-Safe Deposit Savings)	PRESIDENT.	VICE-PRESIDENT.	CASHIER.	ASS'T CASHIER.	LIABILITIES. (In Thousands of Dollars)						RESOURCES.						PRINCIPAL CORRESPONDENTS.
						Capital	Surplus	Und.Prof. and Reserves	Deposits	Other Li- abilities	Totals	Cash, Ex. & Due from Bks	U.S. Gov. Securi- ties	Other Securi- ties	Loans & Dis- counts	Other Re- sources		
Oxford 521 Johnson K19	First Trust & Savings Bank Dec'33Stmt 72-2121 d@T\$31	James Barry	Fred Gegenheimer	G. F. Haas	F. L. Schweitzer	\$ 25	\$ 5	\$ 3	\$ 210		\$ 243	\$ 96		\$ 50	\$ 93	\$ 4	1st N., Chi.; Merch. N., Ced. R.; 1st Cap. N., Ia. C.	
Packwood 208 Jefferson N18	Farmers Savings Bank Dec'33Stmt 72-1516 d@T\$88	L. K. Wallace	Geo. Romack	J. G. Loving		20	4	1	161		186	45	\$ 8	1	110	22	Drov. N., Chi.; Merch. N., Ced. R.	
Palo 205 Linn I19	Palo Savings Bank d@T\$08 Dec'33Stmt 72-1519	R. B. Hayes	John Lewis	J. W. McClintock		10	3	6 (Incl. Res.)	95	\$ 5	119	27			82 (Lns.& Inv.)	10	Drov. N., Chi.; Merch. N., Ced. R.	
Panama 256 Shelby K4	Panama Savings Bank d@T\$06 Dec'33Stmt 72-1520	Henry Arkfeld	B. C. Arkfeld	Robert Sullivan	Mary Theisen	20	5	2	117	14	158	28		21	97	12	Cont. Ill. N. Bk. & Tr. Co., Chi.	
Parkersburg 1046 Butler G15	Parkersburg State Bank Dec'33Stmt 72-2145 d@T\$32	W. N. Clark	A. J. Froning	O. A. Bailey		25	5	(With Surp.)	127		157	53	5	46	45	8	Cont. Ill. N. Bk. & Tr. Co., Chi.	
Paulina 1013 O'Brien D4	First National Bank Dec'33Stmt 72-746 d@T\$16	James F. Toy	A. H. Meyer	C. G. Kislingbury	D. A. Hodgdon	50	40	8	567		665	233	65	112	232	23	1st N., Chi.; Toy N., Sioux C.	
Pella 3326 Marion M15	Pella National Bank d@T\$72 Dec'33Stmt 72-293	G. G. Gaass	J. H. De Vries	H. P. Scholte	C. Smorenberg	50	17	(With Surp.)	504	50	621	296	59	142	114	10	Cent. Han. Bk. & Tr. Co., N. Y.	
Perry 5881 Dallas J10	First National Bank Dec'33Stmt 72-203 d@T\$83	W. H. Brenton	E. S. Cook	E. R. Burkett	Will Baer	50	50	15 (Incl. Res.)	768		883	262	20	127	429	45	1st N., Chi.; Ia.-Des M. N. Bk. & Tr., Des M.	
" "	Perry State Bank d@T\$27 Dec'33Stmt 72-2088	E. P. Dills	N. P. Black	W. O. Hunter	Nancy L. Underwood	50		12	404		466	100	7	181	170	8	Cont. Ill. N. Bk. & Tr. Co., Chi.	
Persia 396 Harrison K4	Peoples Savings Bank Dec'33Stmt 72-1078 d@T\$14	Frank Fahrenkrog	W. C. Bliss	W. H. Harmsen	G. J. Johnson	25		2	134	16	177	76			62 (Lns.& Inv.)	39	City N. Bk. & Tr., Chi.; 1st N., Oma.; City N., Clinton.	
" "	Persia Savings Bank d@T\$10 Dec'33Stmt 72-1079	Henry Petersen	H. A. Moss	J. G. Cave		40	11	1	325		377	118			233 (Lns.& Inv.)	26	Stk. Yds. N., So. Oma.	
Peterson 598 Clay D5	First National Bank Dec'33Stmt 72-988 d@T\$91	J. F. Fastenow	E. C. Bertram	P. J. Toft		50	4	3	161	76	294	34	58	8	175	19	Merch. N., Ced. R.	
Pierson 551 Woodbury F3	FARMERS SAVINGS BANK Dec'33Stmt 72-1032 d@T\$08	Wm. Herbold	G. P. McGraw	J. F. Brooks	David Vogt	25	10	4	147	16	202	61		2	123	16	Cont. Ill. N. Bk. & Tr. Co. and LiveStk N., Chi.; 1st N., Sioux C.	
Pilot Grove 65 Lee P20	Pilot Grove Savings Bk. d@T\$11 Dec'33Stmt 72-1666	J. J. Nichting	Theo. Schinstock	J. B. Steffensmeier		10	6	2 (Re- serves)	108		126	48			73 (Lns.& Inv.)	5	Cont. Ill. N. Bk. & Tr. Co., Chi.; Un. Bk. & Tr. Co., Ottumwa.	
Pisgah 400 Harrison J3	Pisgah Savings Bank Dec'33Stmt 72-1528 d@T\$05	S. R. De Cou	F. W. Beekmann	V. S. Peterson		30	5	1 (Re- serves)	128	1	165	65		1	88	11	Cont. Ill. N. Bk. & Tr. Co., Chi.	
Plainfield 293 Bremer E16	Farmers State Bk. d@T\$17 Dec'33Stmt 72-1934	Vernon P. Pierce	F. A. Chester	H. C. Stevens	Ewald Remmers	25	5	3	129		162	33			125 (Lns.& Inv.)	4	Merch. N., Ced. R.; 1st N. and State Bk., Waverly.	
Pleasantville 757 Marion M13	Pleasantville State Bank Dec'33Stmt 72-2114 d@T\$30	E. W. Freel	F. M. Jolly	S. P. Lindsey	W. H. Stubbs	25	5		325		355	74	103	70	103	5	Northern Tr., Chi.; Cent. N. Bk. & Tr., Des M.	
Plover 266 Pocahontas E8	Peoples Savings Bank d@T\$93 Dec'33Stmt 72-1532	C. A. Garlock	C. E. Watts	C. E. Miller	F. E. Slabaugh	25	10	4	144	4	187	34			114	39	Northern Tr. Co., Chi.	
Plymouth 388 Cerro Gordo C14	Farmers Savings Bank Dec'33Stmt 72-1967 d@T\$18	J. F. Holden	Oswald Strand	M. A. Hanson	H. O. Beneke	10	5	2	51		68	27			37	4	1st N. and Northw. Sav., Mason City.	
Pocahontas 1308 Pocahontas F8	Commercial State Bank Dec'33Stmt 72-2070 d@T\$26	C. A. Garlock	A. C. Shimon	Chas. E. Watts	Alfred Miller	25	5	6 (Incl. Res.)	329		365	167	19	41	122	16	Northern Tr. Co., Chi.; Ia.-Des M. N. Bk. & Tr. Co., Des M.	
" "	Pocahontas State Bank Dec'33Stmt 72-2068 d@T\$26	E. H. Rich	Bernard Bohlke	F. J. Lorge	W. E. Kepple	30	5	2	220		257	102	42	16	78	19	Cont. Ill. N. Bk. & Tr. Co., Chi.	
Polk City 295 Polk J12	Polk City Savings Bk. d@T\$03 Dec'33Stmt 72-1534	L. C. Swim	James Stippich	A. F. Miller	E. A. Landess	10	20	2	136	4	172	49			117 (Lns.& Inv.)	6	City N. Bk. & Tr. Co., Chi.; Ia.-Des M. N. Bk. & Tr. Co., Des M.	
Pomeroy 826 Calhoun G8	Pomeroy State Bank Dec'33Stmt 72-734 d@T\$92	John F. Gutz	M. F. Mullan	R. C. Berry		25	30	5	290		350	88			186 (Lns.& Inv.)	76	Cont. Ill. N. Bk. & Tr. Co., Chi.; Ia.-Des M. N. Bk. & Tr., Des M.	
Popejoy 207 Franklin F18	Popejoy Savings Bank Dec'33Stmt 72-1925 d@T\$17	Warren Collins	Leslie E. Smith	E. H. Anderson	Ruth Falstadt	15	5	2	130		152	40	17	13	78	4	LiveStk N., Chi.; Merch. N., Ced. R.	
Portsmouth 328 Shelby K4	State Bank of Portsmouth Dec'33Stmt 72-1536 d@T\$87	J. J. Herkenrath, Ch. of Bd. and Pres.	Peter Stinn	E. A. Schell	J. H. Yunc	25	1	1	109		136	25		11	90	10	Cont. Ill. N. Bk. & Tr.; Chi.; Oma. N., Oma.	
Postville 1060 Allamakee D20	Citizens State Bank Jan'34Stmt 72-652 d@T\$91	H. S. Lohman, Ch. of Bd. and Pres.	Carl Holter	L. O. Beucher	M. B. Casten	50	75	8	815		948	131	50	252	477	38	Cont. Ill. N. Bk. & Tr., Chi.; Merch. N., Ced. R.	
" "	Postville State Bank Dec'33Stmt 72-651 d@T\$70	C. F. Meier	A. L. Meier	A. L. Peterson	R. M. Hecker	50	25	10 (Incl. Res.)	358	66	509	72	22	99	304	12	Cont. Ill. N. Bk. & Tr. Co., Chi.; Merch. N., Ced. R.	
Prairie City 793 Jasper L13	The First National Bank d@T\$03 Dec'33Stmt 72-763	W. R. Hayes	John H. McKlveen	J. Van Steenberg	LeRoy Schakel	25	5		159	26	215	134	25	10	40	6	Ia.-Des M. N. Bk. & Tr. Co., Des M.	
" "	State Bk. of Prairie City Dec'33Stmt 72-764 d@T\$90	Wm. Vander Kraan	W. A. Johnston	J. R. Buckley	Nettie DeGooyer	25	4	2	165		196	42			125 (Lns.& Inv.)	29	Ia.-Des M. N. Bk. & Tr. Co., Des M.	



TOWN AND COUNTY. County Seats. Entire State in No. Fed. Res. Dist.	●Mem. A.B.A. *New State Priv. Mem. State B. Ass'n. (Estab. ♦Fed. Res. Depts. T-Trust B-Bond d-Safe Deposit @ Savings	PRESIDENT.	VICE-PRESIDENT.	CASHIER.	ASS'T CASHIER.	LIABILITIES. (In Thousands of Dollars)					RESOURCES.					PRINCIPAL CORRESPONDENTS.		
						Capital	Surplus	Und.Prof. and or Reserves	Deposits	Other Li- abilities	Totals	Cash, Ex. & Due from Bks	U.S.Gov. Securi- ties	Other Securi- ties	Loans & Dis- counts		Other Re- sources	
Prescott Adams N8 Primghar O'Brien D4	442 962 1	First National Bank Dec'33Stmt 72-1538 FIRST NATIONAL BANK Dec'33Stmt 72-785 d@t'89	D. Davenport R. Hinman	Scott Skinner O. H. Montzheimer	F. A. Outhier F. C. Bordewick	W. G. Perkins Bradford Outhier James M. Metcalf	\$ 25 50	\$ 5 24	\$ 3 (With Surp.)	\$ 126 404	\$ 26 50 (Circu- lation)	\$ 185 528	\$ 38 124	\$ 25 81	\$ 21 17	\$ 81 301	\$ 20 5	U. S. N., Oma. Chase N., N. Y.; Cont. Ill. N. Bk. & Tr. Co., Chi.; Secur. N., Sioux C.; Merch. N., Ced. R. 13 Live Stk. N., Sioux C.; Cent. N. Bk. & Tr. Co., Des M.
"	"	Primghar Savings Bank Dec'33Stmt 72-786 B@t'94	Herman Mericle	C. Chalmers	Paul Schoening		30		3 (Incl. Res.)	215		248	50			185 (Lns.& Inv.) 148		9 Drov. N., Chi.; City N., Clinton; Dav. N., Dav.
Princeton Scott K25 Protivin Howard C18	373 277 1	Farmers Savings Bk. Feb'34Stmt 72-1539 d@t'08 Bohemian Savings Bk. Dec'33Stmt 72-1540 dB@t'10	J. D. Dennis J. F. Pecinovsky	A. H. Schmalz Emil Kroeger E. J. Lukes	Z. G. Sulter W. C. Dostal		20 30	5 3	5 209	204 3		234 245	49 25	21	7	176 (Lns.& Inv.) 102	44	Cont. Ill. N. Bk. & Tr. Co., Ia.-Des M. N. Bk. & Tr. Co., Des M.
Quimby Cherokee F4 Radcliffe Hardin H13	318 627 1	State Trust & Savings Bank Dec'33Stmt 72-2048 @t'24 Security State Bank Dec'33Stmt 72-835 dB@t'14	J. B. Kent H. A. Drake, Ch. of Bd. and Pres.	Thomas Burcham S. F. Houck	D. C. Kent E. T. Rorem	Jennie Johnson C. L. Drake	25 25	10 13	2 (With Surp.)	92 223		129 261	22 76		71	16 91	5 7	Cont. Ill. N. Bk. & Tr. Co., Chi. Chase N., N. Y.; Drov. N. Chi.; Merch. N., Ced. R.
Rake Winnebago B11 Ralston Carroll I 8	310 184 1	State Savings Bank d@t'14 Dec'33Stmt 72-1544 Ralston Savings Bk. d@t'05 Jan'34Stmt 72-1545	J. E. Russ D. C. Hamilton	S. C. Jensvold W. C. Garst	Johnnie Rake E. F. Bueneke	O. H. Toft	20 15	7 5	1 4	102 96		130 120	25 42	4		94 62	7 3	Merch. N., Ced. R. Harris Tr. & Sav., Chi.
Randall Hamilton Randolph Fremont O4	250 344 1	Randall State Bank d@t'28 Dec'33Stmt 72-2092 Randolph State Bank d@t'17 Dec'33Stmt 72-1927	Wm. H. Willson L. O. Longinaker	P. J. Okland J. O. Driskell	J. H. Brekken J. S. Zdychnec		25 30	5 2	2 106	109 138		141 138	44 83			75 43 (Lns.& Inv.) 310	3 12	Ia.-Des M. N. Bk. & Tr. Co., Des M. Drov. N., Chi.; Oma. N. and 1st N., Oma.; Tootle Lacy N., St. Jo.
Readlyn Bremer F17	385 1	Readlyn Savings Bank Dec'33Stmt 72-1549 @t'04	H. Wm Meyerhoff, Ch. of Bd. and Pres.	Carl Bruns	E. C. Stumme	Louis Widdel	25	4	(With Surp.)	258	60	347	32				5	Drov. N. Chi.; Merch. N., Ced. R.; State Bk., Waverly.
Red Oak Montgomery O6	5778 1	FIRST NATIONAL BANK Dec'33Stmt 72-198 dB@t'73	CHAS. T. SCHENCK F. S. SCHADEL W. J. ROBERTS F. R. IDINGS	F. S. SCHADEL W. J. ROBERTS F. R. IDINGS	F. R. IDINGS		100	20	1	823	100	1,044	292	216	172	339	25	N. City, N. Y.; Cont. Ill. N. Bk. & Tr. Co., Chi.; 1st N., Oma., St. L. and Kan. C.
"	"	H. C. Houghton's Bk. 72-199 d@t'79	H. C. Houghton, Jr.	L. H. Pringle	Blanche Seaman													1st N., Chi.; Stk. Yds. N., Oma.; Ia.-Des M. N. Bk. & Tr. Co., Des M.
"	"	" MONTGOMERY COUNTY NATIONAL BANK Dec'33Stmt 72-200 d@t'33	WM. COCHRANE CHAS. E. CAREY R. C. BROGMUS	CHAS. E. CAREY R. C. BROGMUS	F. E. CRANDALL		50	10		538		598	198	154	60	170	16	Chase N., N. Y.; Cont. Ill. N. Bk. & Tr. Co., Chi.; U. S. N., Oma.; Com. Tr. Co., Kan. C.
"	"	Red Oak Tr. & Sav. Bank Dec'33Stmt 72-202 B@t'06																
Reinbeck Grundy H16	1425 1	FIRST SAVINGS BANK Dec'33Stmt 72-552 d@t'80	Wm. Cochrane	A. R. Tracy	R. E. Shoemaker		50	12	6 (Re- serves)	439	2	509	112			384 (Lns.& Inv.) 262 (Lns.& Inv.)	13 71	Cont. Ill. N. Bk. & Tr. Co. and Harris Tr. & Sav., Chi. 1st N., Chi.; Merch. N., Ced. R.
Rembrandt Buena Vista E6 Remsen Plymouth E3	263 1181 1	First National Bk. d@t'15 72-1552 Farmers Savings Bank Dec'33Stmt 72-1776 d@t'13	W. O. McGrew Theo. Sudtelgte, Ch. of Bd. and Pres.	L. F. Pingel Joseph Ahmann R. E. Courson	H. L. Haraldson Adolph Fransch Bernard Bohlke		(Released Jan 30, 1934, to re- open un- restricted Feb 2, 1934.)	193	4	to re- open un- restricted Feb 2, 1934.)	30	193	4	to re- open un- restricted Feb 2, 1934.)	30	193	4	to re- open un- restricted Feb 2, 1934.)
"	"	FIRST NATIONAL BANK Dec'33Stmt 72-614 @t'03	W. J. Kass	Barney Bunkers	W. G. Sievers	S. R. Nothem	60	35	(With Surp.)	286	50	431	105	80	12	222	12	Cont. Ill. N. Bk. & Tr. Co., Chi.; Live Stock N. Sioux C.
"	"	First Trust & Savings Bank Dec'33Stmt 72-613 d@t'87	James F. Toy, Ch. of Bd. and Pres.	L. H. Harnack	E. H. Spiecker	M. H. Niggeling	50	50	7	621		728	181	96	25	419	7	Cont. Ill. N. Bk. & Tr. Co., Chi.; Toy N., Sioux C.
Renwick Humboldt E11	491 1	Renwick Savings Bank Dec'33Stmt 72-2095 d@t'28	C. B. Smeltzer	M. Babler	D. J. Christenson	Fritz Britt	25	3	1	120		149	46	5	11	79	8	Cont. Ill. N. Bk. & Tr. Co., Chi.; Cent. N. Bk. & Tr. Co., Des M.
Riceville Mitchell B16	807 1	First National Bank. d@t'06 Dec'33Stmt 72-719 Riceville State Bank d@t'02 Dec'33Stmt 72-717	B. N. Hendricks C. F. Bartlett	C. E. Adams T. S. Walker	E. R. St. John O. G. Potter	A. G. Dunton	25 25	30 6	(With Surp.) 1	309 100	25	389 132	60 38	27	96	198 85 (Lns.& Inv.)	8 9	1st N., Chi.; Merch. N., Ced. R. Cont. Ill. N. Bk. & Tr. Co., Chi.

FIRST NATIONAL BANK OF CHICAGO

COMPLETE COMMERCIAL AND FOREIGN BANKING FACILITIES





Number under Name of Bank is the New Transit Number given to each bank in U. S. exclusively by The Rand-McNally Bankers' Directory, under the authority of The American Bankers Ass'n.

## IOWA—Continued

Non-Bank Towns with Nearest Banking Point (Indexed Access.), Lawyers, Laws (Indexed) in back of this volume. For Interest Rates, Holidays, etc., see Laws.

TOWN AND COUNTY. County Seats. Entire State in No. 7 Fed. Res. Dist.	Mem. A.B.A. New State Priv. Mem. State B. Ass'n. [Etab. Fed. Res. Depts. T-Trust B-Bond d-Safe Deposit © Savings	PRESIDENT.	VICE-PRESIDENT.	CASHIER.	ASS'T CASHIER.	LIABILITIES. (In Thousands of Dollars)					RESOURCES.					PRINCIPAL CORRESPONDENTS.		
						Capital	Surplus	Und.Prof. and or Reserves	Deposits	Other Liabilities	Totals	Cash, Ex. & Due from Bks	U.S. Gov. Securities	Other Securities	Loans & Dis- counts		Other Re- sources	
<b>Richland</b> ..... 713 Keokuk N19 <b>Ricketts</b> ..... 157 Crawford 14	Union State Bank ..... d@T\$'91 Dec'33Stmt 72-882 Farmers Savings Bank Dec'33Stmt 72-1554 d@T\$'01	A. F. Bridger, Ch. of Bd. and Pres. August Meyer, Ch. of Bd. and Pres.	Jess Coffman	F. S. Bridger	Lois B. Wade	\$ 25		\$ 3	\$ 153		\$ 181	\$	\$ 21	\$ 3	\$ 84	\$ 2	Drov. N., Chi.; Un. Bk. & Tr. Co., Ottumwa.	
<b>Ridgeway</b> ..... 348 Winneshiek C18	Farmers State Bank Dec'33Stmt 72-1555 d@T\$'32	O. S. Magnus	R. G. Baker	I. G. McQueen	M. O. Rue	25		5	14 (Incl. Res.)	220	268	47		30	188	3	Cont. Ill. N. Bk. & Tr. Co., Chi.; Toy N., Sioux C.	
<b>Rippey</b> ..... 357 Greene J10	First National Bank d@T\$'05 Dec'33Stmt 72-1046	B. M. Riley	I. J. Burk	J. H. Van Scoy	Dorothea Dugan Clark Bardole	25		11	5 (Incl. Res.) 25 (With Surp.)	163	\$ 25	224	33	45	5	134	7	Chase N., N. Y.; Northern Tr. Co., Chi.; Merch. N., Ced. R.
" " "	Rippey Savings Bank Dec'33Stmt 72-1047 d@T\$'05	Theo. Holmes	E. E. Kupfer	D. M. Crumley	M. A. Moore H. A. Norgren	25	25	2		240	292	68	70	15	139		Cont. Ill. N. Bk. & Tr. Co., Chi.; Des M. N. Bk. & Tr. Co., Des M.	
<b>Riverside</b> ..... 638 Washington L20	Peoples Trust & Sav. Bank Dec'33Stmt 72-2094 dT\$'28	Wm. O'Loughlin	Geo. A. Eglin	H. E. Doud		25	5	3		147	180	30	16	15	113	6	Cont. Ill. N. Bk. & Tr. Co., Chi.; Des M. N. Bk. & Tr. Co., Des M.	
<b>Riverton</b> ..... 590 Fremont P4	Nishna Valley State Bank Dec'33Stmt 72-1557 \$'18	F. E. Cowden	Geo. W. Feil	W. P. Cowden		35	3			125	163	56			91 (Lns.& Inv.)	16	Cont. Ill. N. Bk. & Tr. Co., Chi.; Tootle-Lacy N., St. Jo.	
<b>Rock Falls</b> ..... 109 Cerro Gordo C14	Farmers Savings Bank Dec'33Stmt 72-1938 d@T\$'17	Val Blum, Ch. of Bd. and Pres.	Ernest Stebens	R. V. Wilkinson		10	3			71	84	12			67	5	Cont. Ill. N. Bk. & Tr., Chi.; Merch. N., Ced. R.; 1st N., Mason City.	
<b>Rockford</b> ..... 996 Floyd D14	First State Bank ..... @T\$'25 Oct'33Stmt 72-673	F. E. Bird	L. L. Achenbach	H. C. Batty	A. Jenkinson	40	11	1		101	166	52		43	65		1st N. and Cont. Ill. N. Bk. & Tr. Co., Chi.; 1st N., Sioux C.	
<b>Rock Rapids</b> ..... 2221 Lyon B2	Rock Rapids State Bk. d@T\$'32 Dec'33Stmt 72-2142	E. K. Winnie	Henry Borman	J. J. McGuire	B. P. St. John A. T. Klahn Mabelle Buckley	30	25	(With Surp.)		769	824	293	163	44	314	10	Cont. Ill. N. Bk. & Tr. Co., Chi.	
<b>Rockwell City</b> ..... 2108 Calhoun G8	<b>NATIONAL BANK OF ROCKWELL CITY</b> Dec'33Stmt 72-2007 d@T\$'20	GEO. B. LEMEN	S. A. FRICK	E. B. LEMEN		Pf. 25	10			300	360	216	28	97	9		Cont. Ill. N. Bk. & Tr. Co., Chi.	
" " "	<b>UNION STATE BANK</b> Dec'33Stmt 72-477 d@T\$'29	D. N. COOK	N. E. TAKES, Jr.			50	6	(With Surp.)		278	334	163	11	9	123	28	Northern Tr. Co., Chi.; Ia.-Des M. N., Des M.	
<b>Rose Hill</b> ..... 275 Mahaska M17	Rose Hill Savings Bank Dec'33Stmt 72-1562 @T\$'900	T. W. Denney	Wm. Reed	J. R. Busby	L. A. Busby Erie Brown	25	11			187	242	21			191 (Lns.& Inv.)	30	Cont. Ill. N. Bk. & Tr. Co., Chi.; Merch. N., Ced. R.	
<b>Rossie</b> ..... 85 Clay D6	Rossie Savings Bank d@T\$'08 Dec'33Stmt 72-1563	Charles Gilmore	J. M. Starr	O. R. Cate	W. H. Holiday	25	5	6 (Incl. Res.)		120	161	14			142 (Lns.& Inv.)	5	Cont. Ill. N. Bk. & Tr., Chi.; Ia.-Des M. N. Bk. & Tr., Des M. Co., Chi.	
<b>Rowley</b> ..... 205 Buchanan H19	<b>ROWLEY SAVINGS BANK</b> Dec'33Stmt 72-1565 \$'15	Theo. Kirsch	P. C. Thedens	C. Gunzenhauser	D. H. Dingsley	20	5	1		124	150	62			84 (Lns.& Inv.)	4	Merch. N., Ced. R.	
<b>Royal</b> ..... 410 Clay D5	Home State Bank d@T\$'15 Dec'33Stmt 72-1837	Geo. L. Bailey	M. C. Remington	W. M. Bailey		25	13	1		141	197	15	24	3	144	11	Drov. N., Chi.; Valley Sav., Des M.; Clay Co. N., Spencer.	
<b>Rubio</b> ..... 212 Washington M19	Rubio Savings Bank ..... @T\$'06 Dec'33Stmt 72-1567	F. R. Feltz	J. H. Ramge	L. B. Luthly		25	2	2 (Incl. Res.)		117	161	31			108 (Lns.& Inv.)	22	Cont. Ill. N. Bk. & Tr. Co., Chi.; Wash. N., Wash.	
<b>Russell</b> ..... 571 Lucas O14	Russell State Bk. & Trust Co. Dec'33Stmt 72-1569 d@T\$'31	J. N. Jeffries	O. D. Smith P. A. Rockey	Homer Jeffries	H. E. Smith	25	5	1		164	195	26			164 (Lns.& Inv.)	5	City N. Bk. & Tr. Co., Chi.; N. Bk. & Tr. Co., Charlton.	
<b>Ryan</b> ..... 369 Delaware H20	Security Trust & Sav. Bank Dec'33Stmt 72-1730 d@T\$'18	W. B. Robinson	John Mangold B. J. Walderbach	U. S. Baxter	Maerita Kehoe	40	1	(With Surp.)		90	131	28			84	19	Merch. N. Ced. R.	
<b>Sac City</b> ..... 2854 Sac G7	<b>CITIZENS SAVINGS BANK</b> Dec'33Stmt 72-2104 d@T\$'29	H. J. Drewry	H. F. Lange	J. P. Jones	F. B. Hansen	40	2	5		280	327	100	50	50	127		Cont. Ill. N. Bk. & Tr. Co., Chi.; Ia.-Des M. N. Bk. & Tr. Co., Des M.; Secur. N. Bk. & Tr. Co., Chi.	
" " "	<b>SAC CITY STATE BANK</b> Dec'33Stmt 72-2065 d@T\$'26	A. W. Jones	M. W. Jones	A. O. Anderson	W. E. Landsberg	50	6	(With Surp.)		444	500	91	87	67	235	20	Cont. Ill. N. Bk. & Tr. Co., Chi.; Ia.-Des M. N. Bk. & Tr. Co., Des M.; Secur. N. Bk. & Tr. Co., Chi.; Ia.-Des M. N. Bk. & Tr. Co., Des M.; Merch. N., Ced. R.; 1st N., Sioux C.	



TOWN AND COUNTY. County Seats. Entire State in No. 7 Fed. Res. Dist.	Mem. A. B. A. New State Priv. Mem. State B. Ass'n. [Estab. Fed. Res. Depts. T-Trust B-Bond d-Safe Deposit S-Savings	PRESIDENT.	VICE-PRESIDENT.	CASHIER.	ASS'T CASHIER.	LIABILITIES. (In Thousands of Dollars)										RESOURCES.					PRINCIPAL CORRESPONDENTS.
						Capital	Surplus	Und.Prof. and or Reserves	Deposits	Other Liabilities	Totals	Cash, Ex. & Due from Bks	U.S. Gov. Securities	Other Securities	Loans & Dis- counts	Other Re- sources					
<b>Sanborn</b> 1218 O'Brien C4	Sanborn Sav. Bank @125'98 Dec'33Stmt 72-563	J. W. Cravens	E. W. Mayne	C. F. Watters		\$ 25	\$ 3	(With Surp.)	\$ 190		\$ 218	\$ 45	\$ 5	\$ 8	\$ 160		Cont. Ill. N. Bk. & Tr. Co., Chi.; Secur. N. and 1st N., Sioux C. Northern Tr. Co., Chi.; Cent. N. Bk. & Tr. Co., Des M. Toy N., Sioux C.				
<b>Schaller</b> 724 Sac G5	Schaller Savings Bank @125'92 Jan'34'Stmt 72-852	G. F. Chandler	Chas. W. Brimhall	C. W. Brimhall	Otis Hudson	25	9	\$ 2	240		276	66	3	56	140	\$ 11	Cont. Ill. N. Bk. & Tr., Chi.; Secur. N., Sioux C.; Stk. Yds., N. Oma. Live Stock N., Sioux C.				
" " "	State Bank of Schaller Feb'34Stmt 72-851 d@125'98	Samuel Hahne	W. J. Howard	M. E. Currie		40	5	2	112		159	83		6	58	12	Cont. Ill. N. Bk. & Tr., Chi.; Secur. N., Sioux C.; Stk. Yds., N. Oma. Live Stock N., Sioux C.				
<b>Schleswig</b> 638 Crawford H5	Farmers State Bank...@125'19 Dec'33Stmt 72-1007	Theo. Rohwer	Hugo Krohnke	H. A. Klotz	J. A. Rohwer	75	50	2	460		587	48		225	299	15	Cont. Ill. N. Bk. & Tr., Chi.; Secur. N., Sioux C.; Stk. Yds., N. Oma. Live Stock N., Sioux C.				
<b>Sergeant Bluff</b> 569 Woodbury G1	Pioneer Valley Sav. Bk. Dec'33Stmt 72-1578 d@125'07	H. J. Chittenden G. S. Parker, Ch.	C. S. Murphy R. A. Rogers	A. W. Wies	Blanche I. Kennett	25	5	3	99		132	26			93 (Lns.& Inv.)	22	Northern Tr. Co., Chi.; Centerville N., Center- ville.				
<b>Seymour</b> 1571 Wayne P14	Sawyers Savings Bank Dec'33Stmt 72-361 d@125'27	F. L. Sawyers	S. J. Owen	M. H. Johnston	Lela E. Owen	25	15	2	170		212	45		81	64	20	1st N., Chi.; Ia.-Des M. N. Bk. & Tr. and Cent. N. Bk. & Tr., Des M. Cont. Ill. N. Bk. & Tr. Co., Chi.; Bkrs. Tr. Co., Des M. Am. N., St. Jo.				
<b>Shannon City</b> 293 Union O9	First National Bank...@1900 Dec'33Stmt 72-1115	E. T. Dufur, Ch. of Bd. and Pres.	B. L. Clark	M. I. Roberts	H. O. Sanderson	25	1		115	\$ 25	166	53	43	17	33	31	Cont. Ill. N. Bk. & Tr. Co., Chi.; Bkrs. Tr. Co., Des M. Am. N., St. Jo.				
" " "	Shannon City Sav. Bank Dec'33Stmt 72-1114 d@125'92	J. D. Stevenson	W. J. McCafferty	Joseph Bates	J. M. Long O. M. Bates	25	4		43	4	76	13			32 (Lns.& Inv.)	22	U. S. N. and Oma. N., Oma.				
<b>Sharpsburg</b> 182 Taylor P8	State Savings Bank d@125'15 Dec'33Stmt 72-1581	E. S. Welch	F. L. Hamblin	C. H. Young		15	4		164	1	184	91			71 (Lns.& Inv.)	11	1st N., Chi.; Merch. N., Ced. R.				
<b>Shelby</b> 617 Shelby L5	Farmers Savings Bank Dec'33Stmt 72-909 d@125'09	F. O. Peters	John Madsen	L. O. Stoker	H. A. Ploen	25	2	13 (Incl. Res.)	181	1	222	44		17	150	16	Cont. Ill. N. Bk. & Tr. Co., Chi.; Toy N., Sioux C.				
<b>Sheldon</b> 3320 O'Brien C3	Security State Bank...d@125'28 Dec'33Stmt 72-2091	G. L. Schneider	C. L. Schneider	O. J. Frey	R. A. Schneider	50	10	5	345		410	62	10	114	208	55	City N. Bk. & Tr. Co., Chi.; 1st N., Oma.; Tootle-Lacy N., St. Jo., Cent. N. Bk. & Tr. Co., Des M.				
" " "	<b>SHELDON NATIONAL BANK</b> Dec'33Stmt 72-308 d@125'05	W. J. HOLLANDER	W. P. IVERSON	W. P. IVERSON	F. J. PYLMAN E. B. MYERS presentation, and personal attention.	50	18	2	432	50	552	98	52	118	229	25	1st N., Chi.; Merch. N., Ced. R.				
<b>Shenandoah</b> 6502 Page P5	<b>SECURITY TR. &amp; SAV. BANK</b> Jan'34Stmt 72-186 @125'09	E. C. Fishbaugh	E. A. Fischer	W. H. Longman	L. H. Walters C. W. Fishbaugh	60	30	5	914		1,009	390	229	97	268	12	1st N., Chi.; Secur. N., Sioux C.; 1st N., St. P.; Merch. N., Ced. R. Cont. Ill. N. Bk. & Tr. and Northern Tr., Chi.; Live Stk. N., Sioux C.				
<b>Sibley</b> 1870 Osceola B4	<b>FIRST NATIONAL BANK</b> Dec'33Stmt 72-510 @125'76	J. Fred Mattert	Mrs. E. L. Harding	M. D. Brodt		50	10	6	279	12	357	147	12	53	133	18	Chase N., N. Y.; Nor- thern Tr. Co., Chi.; Merch. N., Ced. R.				
" " "	Sibley State Bank...d@125'94 Dec'33Stmt 72-511	L. D. Garberson	W. C. Garberson	Harold E. Scott	R. B. Truckenmiller	50		7	248		305	73		27	187	14	Cont. Ill. N. Bk. & Tr. and Northern Tr., Chi.; Live Stk. N., Sioux C.				
<b>Sidney</b> 1074 Fremont P4	Fremont County Sav. Bank Dec'33Stmt 72-623 d@125'12	S. J. Wright	J. F. Meyer	J. H. Pullman		25	5	2 (Incl. Res.)	184		216	55		16 (Incl. U. S. Secur.)	131	14	Chase N., N. Y.; Nor- thern Tr. Co., Chi.; Merch. N., Ced. R.				
<b>Sigourney</b> 2262 Keokuk M18	First Trust & Union Savings Bank...72-390...d@125'70 Dec'33Stmt	C. E. Baylor	C. C. Williamson	H. R. White	W. A. Mackey	62	15	10	302	28	417	117		286 (Lns.& Inv.)	12	Cont. Ill. N. Bk. & Tr. Co. and 1st N., Chi.; Merch. N., Ced. R.					
" " "	Keokuk Co. State Bank Jan'34Stmt 72-389 @125'84	B. D. Helscher	Luke Vittitoe Gus Krocht	H. A. Helscher	C. A. Beistle H. D. Utterback	50	15	8	406	25	504	204		288	3	1st N., Chi.; Omaha N. and U. S. N., Omaha.					
<b>Silver City</b> 355 Mills N4	Farmers State Bk. d@125'09 Dec'33Stmt 72-1035	J. G. Flanagan	William Burgoin	R. P. Galt		25		4	85		114	39		72	6	Cont. Ill. N. Bk. & Tr. Co. and 1st N., Chi.; Merch. N., Ced. R.					
" " "	Silver City State Bank...@125'83 Dec'33Stmt 72-1034	M. Kehoe	C. H. Kruse	J. H. Kruse		25	5	1 (Incl. Res.)	143		174	65	14	89	39	8	City N. Bk. & Tr. Co., Chi.; Live Stk. N., Sioux C.				
<b>Sioux Center</b> 1497 Sioux D2	First National Bank...@125'05 Dec'33Stmt 72-1584	Neal Mouw A. Te Paske, Ch.	A. Te Paske John Boeyink	F. C. Aue	P. B. Mouw	50	20	2	375	25	472	146	28	78	181	39	Cont. Ill. N. Bk. & Tr., Chi.; Secur. N. and Live Stk. N., Sioux C.				
" " "	Sioux Center State Bank Dec'33Stmt 72-1747 d@125'13	H. Peelen	J. P. Schutt	J. P. Schutt	G. D. Siemen G. G. Vermeer	25	3	1	91		120	55		10	47	8	City N. Bk. & Tr. Co., Chi.; Live Stk. N., Sioux C.				

# FIRST NATIONAL BANK OF CHICAGO

COMPLETE COMMERCIAL AND FOREIGN BANKING FACILITIES





Number under Name of Bank is the New Transit Number given to each bank in U. S. exclusively by The Rand-McNally Bankers' Directory, under the authority of The American Bankers Ass'n.

# SIoux CITY—Reserve City (Federal Reserve District No. 7)

(Woodbury County, G1) County Seat—Pop. 79,183

•Mem. A. B. A. New State Priv.  
•Mem. State B. Ass'n. [Estab.  
•Fed. Res. Depts. T-Trust B-Bond  
d-Safe Deposit © Savings

Commercial State Sav. Bank  
Dec'33Stmt 41-71 ©T\$20

FARMERS LOAN & TRUST CO.  
Dec'33Stmt 41-51 BT\$83

**\*FIRST  
NATIONAL BANK**  
IN SIOUX CITY  
Dec'33Stmt 41-5 dB@T\$31

Iowa Joint Stock Land Bk. ... 17  
Dec'33Stmt 41-72

**\*LIVE STOCK  
NATIONAL BANK**  
Dec'33Stmt 41-4 ©T\$95

+Morningside Savings Bank  
Jan'34Stmt 41-70 dB@T\$19

+Morningside State Bank  
Dec'33Stmt 41-58 dB@T\$12

**\*SECURITY  
NATIONAL BANK**  
Dec'33Stmt 41-1 d@T\$84

**\*TOY  
NATIONAL BANK**  
Dec'33Stmt 41-55 dB@T\$12

\*Woodbury County Sav. Bank  
Dec'33Stmt 41-6 dB@T\$93

Sioux City Clearing House—  
(Members indicated by a \*)  
(Associate members by a +)  
(Sioux City continued on next page)

PRESIDENT.	VICE-PRESIDENT.	CASHIER.	ASS'T CASHIER.	LIABILITIES.					RESOURCES.					PRINCIPAL CORRESPONDENTS.	
				Capital	Surplus	Und.Prof. and or Reserves	Deposits	Other Liabilities	Totals	Cash, Ex. & Due from Bks	U.S. Gov. Securities	Other Securities	Loans & Discounts		Other Resources
D. W. Stewart	A. L. Olson	J. L. Lafoon		\$ 50	\$ 5	\$ 1 (Re-serves)	\$ 74	\$ 3	\$ 133	\$ 64			\$ 43 (Lns. & Inv.)	\$ 26	Northern Tr. Co., Chi.; Secur. N., Sioux C.
James F. Toy, Ch. of Bd. and Pres.	R. R. Brubacher	C. A. Bond, Tr. L. W. Mittendorf, A. Tr.	J. W. Van Dyke, Sec. and Mgr. Bd. Dept. J. T. Van Dyke, A. Sec.	100	75	28 (Incl. Res.)	1,082		1,285	127	\$ 50	\$ 460	646	2	Bk. of the Manhattan Co., N. Y.; Toy N., Sioux C.
A. S. HANFORD, Sr. F. R. JONES				400	149	(With Surp.)	4,359		4,908	1,421	1,105	957	1,224	201	Chase N., N. Y.; 1st N. and Cont. Ill. N. Bk. & Tr. Co., Chi.; 1st N. Bk. & Tr. Co., Minpls.; Oma. N., Oma.
YOUR SIOUX CITY BUSINESS INVITED.															
C. C. Childs	E. A. Hoffman E. H. Spiecker	R. A. Schessler, Tr.	M. J. Kuhl, Sec C. C. Fowler, A. Sec.	500		487 (Incl. Res.)	5,929 (Bds. Iss'd)	6	6,922	115			6,711	96	Toy N., Sioux C.
A. G. SAN C. L. FREDRICKSEN M. A. WILSON W. G. NELSON W. C. SCHENK				200	200	38 (Incl. Res.)	4,415	200	5,053	1,943	1,293	527	1,263	27	Irv. Tr. Co. and Chase N., N. Y.; Drov. N., Cont. Ill. N. Bk. & Tr. Co., and City N. Bk. & Tr. Co., Chi.; Northw. N., Minpls.; 1st N., Bos., St. L., and Oma.
Have your live stock proceeds deposited with us. AFFILIATED WITH THE NORTHWEST BANCORPORATION															
H. B. Epperson	Frank E. Scott	A. J. Bertelsen		50	11	(With Surp.)	300		361	81	50	40	160	30	Chase N., N. Y.; 1st N., Chi.; Live Stk. N. and Toy N., Sioux C.
John Scott, Jr.	L. B. Ayers	W. L. Ayers	C. D. Nissen	50	14	2 (Re-serves)	223		289	121			137	31	Harris Tr. & Sav., Chi.
HUBERT H. EVERIST	PAUL BEKINS DELKO BLOEM	C. R. GOSSETT, Exec. V. P. and Cash. A. V. P.	R. E. BROWN A. G. ECKERT D. B. SEVERSON E. O. SNEY	250	100	10 (Incl. Res.)	2,628	250	3,238	1,170	1,004	194	682	188	N. City, N. Y.; Cont. Ill. N. Bk. & Tr. Co., Chi.; 1st N., Oma. and Minpls.
Special attention given to Sioux City Collections.															
JAMES F. TOY	R. R. BRUBACKER J. W. VAN DYKE JAMES T. VAN DYKE	E. E. ERICKSON	C. A. JOHNSON E. S. ROBINOW	200	200	27 (Incl. Res.)	5,768	204	6,399	1,634	2,379	762	1,422	202	Chase N., N. Y.; 1st N., Northern Tr. Co., and Cont. Ill. N. Bk. & Tr. Co., Chi.; 1st N. Bk. & Tr. Co., Minpls.; 1st N., St. Paul and Oma.; Bk. of Am. N. Tr. & Sav., Los A.
All draft collections are presented daily by special messenger. Try us next time—we are sure you will repeat. Our charges are moderate.															
L. R. Manley	M. C. Eidsmoe	C. T. McClintock	A. L. Chesebro	100	20	6	870	200	1,196	465	78	36	599	18	Irv. Tr. Co. N. Y.; 1st N. and Harris Tr. & Sav., Chi.
C. R. Gossett	F. R. Jones	R. E. Brown, Sec. and Tr.		(Clearing House System of Examinations) (See pages 61-63 of Federal Reserve Bank of St. Louis)											



# SIoux CITY—Continued (Federal Reserve District No. 7)

Non-Bank Towns with Nearest Banking Point (Indexed Access.), Lawyers, Laws (Indexed) in back of this volume. For Interest Rates, Holidays, etc., see Laws.

●Mem. A.B.A. 7New §State †Priv. ‡Mem. State B. Ass'n.   Estab ◆Fed. Res. Depts: T-Trust B-Bond d-Safe Deposit © Savings	PRESIDENT.	VICE-PRESIDENT.	CASHIER.	ASS'T CASHIER.	LIABILITIES.					RESOURCES.					PRINCIPAL CORRESPONDENTS.	
					Capital	Surplus	Und.Prof. and or Reserves	Deposits	Other Liabilities	Totals	Cash, Ex. & Due from Bks	U.S. Gov. Securities	Other Securities	Loans & Discounts		Other Resources
C. W. BRITTON CO., INC. (536-539 Davidson Bldg.) '18	C. W. BRITTON	R. B. PEGAUT	WILBUR BRITTON.	FRANKLIN BRITTON, Tr.	\$ 25											Harris Tr. & Sav., Chi.; 1st N. and Secur. N., Sioux C.
					(Auth. Cap.)											
	INVESTMENT SECURITIES - COMMERCIAL PAPER.				Our p	ractic invest	al Ba ment	anking servi	Exper ce fitt	ience ed to	enab your	les us requi	to glv reme	e you nts.	an	
LYTLE INVESTMENT COMPANY (504 Nebraska St.) '16	C. F. LYTLE	F. K. LYTLE	C. F. LYTLE, Tr.	F. W. PARROTT, Sec., H. H. HOCKETT, A. Sec.	900	\$ 81	(With Surp.)	\$ 470		\$ 1,451	\$ 9		\$ 393	\$ 114	\$ 935	Northern Tr. Co., Chi.; Toy N., Sioux C.; Cent. N. Bk. & Tr. Co., Des M.
					MUNICIPAL BONDS AND REAL ESTATE LOANS.											

## IOWA—Continued

TOWN AND COUNTY. County Seats. Entire State in No. 7 Fed. Res. Dist.	Mem. A. B. A. New State Priv. Mem. State B. Ass'n. [Estab. Fed. Res. Depts. T-Trust B-Bond d-Safe Deposit @ Savings	PRESIDENT.	VICE-PRESIDENT.	CASHIER.	ASS'T CASHIER.	LIABILITIES. (In Thousands of Dollars)					RESOURCES.					PRINCIPAL CORRESPONDENTS.	
						Capital	Surplus	Und.Prof. and or Reserves	Deposits	Other Liabilities	Totals	Cash, Ex. & Due from Bks	U.S. Gov. Securities	Other Securities	Loans & Dis- counts		Other Re- sources
Slifer 27 Webster H9	Slifer Savings Bank d\$14 Dec'33Stmt 72-1807	Ben Hanson	Oscar Peterson	O. W. Madison		\$ 10	\$ 15	\$ 1	\$ 82		\$ 108	\$ 38			\$ 67 (Lns.& Inv.)	\$ 3	1st N., Chi.; 1st N. Gowrie.
Sloan 636 Woodbury H2	Sloan State Bank d\$89 Dec'33Stmt 72-926	W. S. Gilman	G. D. Montross	Geo. S. Jeffrey	J. A. Byers	50	10	5	200		265	105			150 (Lns.& Inv.)	10	1st N., Chi.; 1st N. Sioux C.
Smithland 389 Woodbury H3	Sioux Valley Savings Bank d\$88 Dec'33Stmt 72-1559	James McDonald	F. E. Barber	W. M. McDonald		10	10	3	103		126	66		\$ 4	52	4	Cont. Ill. N. Bk. & Tr., Chi. Secur. N., Sioux C.
Soldier 302 Monona I3	Soldier Valley Sav. Bank d\$406 Dec'33Stmt 72-1586	J. C. Johnson	Ole G. Norby	H. O. Boe	Vernon Christensen	20	20		205		245	58		3	179	5	Cont. Ill. N. Bk. & Tr. Chi.
Solon 493 Johnson K20	Solon State Bank d\$32 Dec'33Stmt 72-2144	J. Y. Netolicky	R. K. Adams	O. E. Markitan		25	5	1	163		194	34	\$ 56	55	43	6	Chase N., N. Y.; 1st N. Chi.; Merch. N., Ced. R.
Somers 199 Calhoun G9	Somers Savings Bank \$1900 Dec'33Stmt 72-1588	A. F. Daughenbaugh	T. F. Moore	F. A. Whitney	B. H. Cox	25		1	116		142	20			76 (Lns.& Inv.)	46	Cont. Ill. N. Bk. & Tr. Chi.; Ft. Dodge N., Ft. Dodge Valley N. Des M.
South English 296 Keokuk L18	White State Bank d\$8 Dec'33Stmt 72-1092	R. J. Price	W. C. Axmear	H. M. Price	H. W. Raplinger	25	5	3	241		274	88	24	8	133	21	N. City, N. Y.; Cont. Ill. N. Bk. & Tr. and Northern Tr. Co., Chi.
Spencer 5019 Clay C6	Clay County National Bank d\$127 Dec'33Stmt 72-2085	F. J. O'Brien	L. N. Kirby W. H. Thomas	A. E. Anderson	C. L. Ditto J. E. Starnes	60	24	(With Surp.)	965	\$ 2	1,051	173	168	216	428	66	1st N., Chi.; Valley N., Des M.; Merch. N., Ced. R.
" "	FARMER TRUST & SAV. BK. Dec'33Stmt d\$16 72-1885	H. B. Noll	L. A. Witter	C. W. Bittinger	G. E. Guyan A. J. Prechel	50	25	12 (Incl. Res.)	686		773	118		193 (Incl. U. S. Secur.)	439	23	Cont. Ill. N. Bk. & Tr. Co., Chi.; Merch. N., Ced. R.; Bkrs. Tr. Co., Des M.
Spillville 304 Winneshiek C18	Citizens Savings Bk. d\$8 Dec'33Stmt 72-1591	A. A. Novak	H. G. Haug	Roy V. Novak	C. J. Andera	15	5	6	143		169	24	56	28	59	2	Cont. Ill. N. Bk. & Tr. Co., Chi.
Spirit Lake 1778 Dickinson B6	First National Bank in Spirit Lake d\$26 Dec'33Stmt 72-569	F. S. Barlow D. M. Sterns, Ch.	F. H. Ehlbeck	L. A. Price	Gladys L. Warren	50	23		420	50	543	58	61	103	245	76	Chase N., N. Y.; Cont. Ill. N. Bk. & Tr., Chi.; Merch. N., Ced. R.
Spragueville 86 Jackson I24	Farmers Savings Bank d\$14 Dec'33Stmt 72-1809	H. J. Stromeyer, Ch. of Bd. and Pres.	E. V. Driscoll	W. L. White	Clara B. Maybohm	10	5	2	156		173	40		5	128		1st N. and Drov. N., Chi.; City N., Clinton.
Springville 598 Linn I21	Exchange Bank d\$178 Dec'33Stmt 72-903	C. F. Butler		Samuel James, Jr.	O. J. Emmons	45	4	11 (Incl. Res.)	326	20	406	64		205	134	3	Northern Tr. Co., Chi.; Merch. N., Ced. R.
Stacyville 529 Mitchell B15	Stacyville Savings Bank d\$11 Dec'33Stmt 72-1686	Math Heman	Jos. Mayer, Sr.	A. J. Heimerman	W. J. Schumacher	25	5	6	116		152	54		3	91	4	1st N., Chi.; Merch. N., Ced. R.
Stanhope 425 Hamilton H11	Farmers State Bank d\$31 Dec'33Stmt 72-1594	N. L. Peterson	C. E. Read	E. J. Johnson		25	5	8	295	2	335	34		24	264	13	Cent. N. Bk. & Tr. Co., Des M.
St. Ansgar 964 Mitchell B15	St. Ansgar Citizens State Bk. Dec'33Stmt 72-777	O. H. Koch	F. W. Annis L. H. Koch	Albert Halvorson	A. Byron Golberg O. L. Mueller	50	25	1	904		980	139		100	716	25	Chem. Bk. & Tr. Co., N. Y.; Cont. Ill. N. Bk. & Tr. Co., Chi.
Stanwood 531 Cedar J22	UNION TRUST & SAV. BANK Dec'33Stmt d\$92 72-1588	C. L. Rigby	Otto Evers Jas. J. Spear	C. H. Haesemeyer	Lou Jackson	30	5	3 (Incl. Res.)	192	29	259	45		13	196	5	Live Stk. N., Chi.; Merch. N., Ced. R.; City N., Clinton.
State Center 1012 Marshall I14	CENTRAL STATE BANK Dec'33Stmt 72-685	F. B. Gilbert, Ch. of Bd. and Pres.	E. H. Schilling	E. S. Pitman	K. Dickkut	30	5	4	200		239	101		1	127	10	1st N. and Live Stk. N., Chi.; Ia.-Des M. N. Bk. & Tr., Des M.
" "	First National Bank d\$69 Dec'33Stmt 72-684	F. L. Dobbin	J. L. McMahon	W. J. Whitehill		25	18	2	407	20	472	207	40	67	145	13	N. City, N. Y.; Cont. Ill. N. Bk. & Tr. Co.; Chi.

# FIRST NATIONAL BANK OF CHICAGO

COMPLETE COMMERCIAL AND FOREIGN BANKING FACILITIES





**Number under Name of Bank is the New Transit Number given to each bank in U. S. exclusively by 'The Rand-McNally Bankers' Directory, under the authority of The American Bankers Ass'n.**

## IOWA—Continued

**Non-Bank Towns with Nearest Banking Point** (Indexed Acces.), **Lawyers, Laws** (Indexed) in back of this volume. For **Interest Rates, Holidays, etc.**, see **Laws**.

TOWN AND COUNTY.		MEM. A.B.A. "NEW STATE PRIV.		PRESIDENT.		VICE-PRESIDENT.		CASHIER.		ASS'T CASHIER.		LIABILITIES. (In Thousands of Dollars)					RESOURCES.					PRINCIPAL CORRESPONDENTS.		
County Seats. Entire State in No. 7 Fed. Res. Dist.		Mem. Stat. B. Ass'n. [Estab. d-Safe Deposit d-Savings										Capital	Surplus	Und.Prof. and or Reserves	Deposits	Other Liabilities	Totals	Cash, Ex. & Due from Bks	U.S. Gov. Securities	Other Securities	Loans & Discounts	Other Resources		
St. Charles	400	J. F. Johnston	Dec'33Stmt 72-1054	J. F. Johnston	Carrie E. Guillems	C. O. Guillems	H. A. Mueller	\$ 50	\$ 35			\$ 261					\$ 346	\$ 100	\$ 116		\$ 130		Drov. N., Chi.; Ia.-Des M. N. Bk. & Tr., Des M.	
Madison Mill		Farmers Savings Bank	Dec'33Stmt 72-1600 d@t\$78	H. H. Turner	John Cramer	E. Ohristians	J. A. Holmes	20	10	(With Surp.)	120						150	32	14	\$	85	\$	9	Cont. Ill. N. Bk. & Tr., Chi.; Merch. N., Ced. R.
Hardin G14	377	lowa State Bank	Dec'33Stmt 72-2096 d@t\$78	S. H. Watkins	P. E. Smith	Mildred I. Watkins		25	4	\$	100						130	23			84		6	Drov. N., Chi.
Stockport	322	Farmers State Bank	Dec'33Stmt 72-1794 d@t\$14	K. K. Stearns	L. J. Palas	F. K. Orvis		25	6		3	184					218	20			194 (Lns.& Inv.)		4	1st N., Chi. and Elkader.
Van Buren O19																								
St. Olaf	174																							
Clayton D21																								
Storm Lake	4157	CITIZENS FIRST NAT'L BK.	Dec'33Stmt 72-351 d@t\$102	H. W. Schaller	R. E. Sheffield	W. A. Myers	E. R. Stock	75	75	(Incl. Res.)	25	1,103	\$	30	1,308	617	265		39	387			Gty. Tr. Co., N. Y.; Cont. Ill. N. Bk. & Tr. Co., Chi.	
Buena Vista F6																								
"	"	Commercial Tr. & Sav. Bk.	Dec'33Stmt 72-350 d@t\$77	J. F. Toy	Albert Tymeson	J. Lael DeLand	A. J. McGowan	50	36		1	493					580	207	50	17	286		20	Cont. Ill. N. Bk. & Tr., Chi.; Toy N., Sioux C.
"	"	SECURITY TRUST & SAVINGS BANK	Dec'33Stmt 72-352 d@t\$17	L. E. Ballou	J. A. Schmitz	G. B. Eginton	C. C. Fritcher	50	12			461					523	112	132	69	204		6	Cont. Ill. N. Bk. & Tr., Chi.; Ia.-Des M., N.Bk. & Tr., Des M.
Story City	1434	Story County State Bank	Dec'33Stmt 72-2124 d@t\$31	Edward Charlson	Bert Hill	R. A. Sweet, V. P. and Cash.	Wm. Petersen	25	4	(With Surp.)	439						468	113	23	110	213		9	Cont. Ill. N. Bk. & Tr., Chi.
Story H12		Farmers State Bank	Dec'33Stmt 72-1992 d@t\$19	T. M. Brazelton	Charles Gipe	S. M. Criswell		25	5		2	620					152	31			116 (Lns.& Inv.)		5	U. S. N., Oma.
Strabhan	82																							
Mills O4																								
Stratford	699	Farmers Savings Bank	Dec'33Stmt 72-927 d@t\$10	Sam Swedlund	Alfred Erickson	E. A. Waller		15	3		2	179		1	200	41					128 (Lns.& Inv.)		31	Cont. Ill. N. Bk. & Tr., Chi.; Ia.-Des M. N.Bk. & Tr., Des M.
Hamilton H11																								
Strawberry Point	1128	UNION BANK & TRUST CO.	Dec'33Stmt 72-618 d@t\$29	R. C. Norris	J. J. Matthews	G. E. Dunfrund	Myrle Schmidt	40	10		12	728		7	797	155	55	146		441			Cont. Ill. N. Bk. & Tr., Chi.; Merch. N., Ced. R.	
Clayton F20																								
Struble	161	Farmers Savings Bank	Dec'33Stmt 72-1105 d@t\$08	H. F. Becker	Andrew Ahlers	John Garding	N. J. Bolser	10	14		1	116					141	11			122		8	Live Stock N., Sioux C.
Plymouth D2		First National Bank	Dec'33Stmt 72-426 d@t\$82	Bard Williams	E. A. Callen	C. L. Beech	Lloyd Garding	35	20		1	246					302	104	9	36	133		20	Cont. Ill. N. Bk. & Tr., and Live Stk. N., Chi.
Stuart	1626	First National Bank	Dec'33Stmt 72-493 d@t\$1900	C. W. Pennington	Frank Eckardt	W. A. Heyer	P. M. Sorg	50	10		7	380		50	497	171	72	116		125			13	Merch. N., Ced. R.
Guthrie L9																								
Sumner	1561	Security State Bank	Dec'33Stmt 72-2116 d@t\$31	W. F. Thompson	Ernest McDowell	C. W. Lynn	Lulu M. Camery	25	7		6	305					343	54			188 (Incl. U. S. Secur.)	99	2	Harris Tr. & Sav., Chi.; Merch. N., Ced. R.
Bremer E18																								
Sutherland	802	Swisher Trust & Sav. Bank	Jan'34Stmt 72-1729 d@t\$13	W. J. Netolicky	J. O. Coufal	C. J. Koss	Jerry Bys	30	11	(With Surp.)	210						251	58			25	165	3	Merch. N., Ced. R.
O'Brien D5		First State Bank	Dec'33Stmt 72-676 d@t\$25	W. W. Glynn	B. B. Miller	V. H. Patrick	D. Williams	30	5			287		25	347	32					265 (Lns.& Inv.)		50	Cont. Ill. N. Bk. & Tr. Co., Chi.; 1st N. Cou. B.; U. S. N., Oma.
Swisher	150	Taintor Savings Bank	Dec'33Stmt 72-1609 d@t\$09	Chas. H. Linsted	Chas. M. Garner	O. H. Pothoven	Fern V. Linsted	15	2		3	183					203	35	13	53	98		4	Cont. Ill. N. Bk. & Tr. Co., Chi.
Johnson J19		Tama State Bank	Dec'33Stmt 72-2077 d@t\$27	F. A. Jones	J. H. Neil	R. W. Adair	Anna Jabe	25	15		9	492					541	85	2	223	196		35	Cont. Ill. N. Bk. & Tr., Chi.
Tabor	1017	Teeds Grove Savings Bk.	Dec'33Stmt 72-1610 d@t\$06	J. H. Neil, Ch.	F. P. Grimm	Henry Harmsen	John Thomsen, Jr.	10	8		5	86					109	14			93		2	Live Stk. N. and 1st N. Chi.; City N., Clinton.
Fremont O4																								
Talntor	175	Templeton Savings Bank	Dec'33Stmt 72-2040 d@t\$23	John Heithoff	Henry Behrens	L. G. Schreck	R. A. Woslager	25	5		2	236					268	100			33 (Incl. U. S. Secur.)	128	7	Cont. Ill. N. Bk. & Tr. Co., Chi.; 1st N., Oma.
Mahaska L15																								
Tama	2626	Farmers & Stock-Growers Savings Bank	Dec'33Stmt 72-1612 d@t\$05	W. H. McLaughlin	J. W. Boardman	F. T. Miller		20	1		2	118					141	61			73 (Lns.& Inv.)		7	Live Stk. N., Chi.; 1st N. Cou. B.; Stk. Yds. N., Oma.
Tama J16		State Bank of Terril	Dec'33Stmt 72-2099 d@t\$28	F. E. Daroe	Gaylord Olsen		Frances King	25	6		7	135					173	69	5	17	72		10	1st N., Chi.; Cent. N. Bk. & Tr., Des M.
Teeds Grove	75	Peoples State Bank	Dec'33Stmt 72-2157 d@t\$33	J. O. Osmundson	Chris Jensen	Ernest Osmundson	Edith Ellickson	10	5			61					76	36	15		25			Cont. Ill. N. Bk. & Tr. Co., Chi.
Clinton 125		First National Bank	Dec'33Stmt 72-1123 d@t\$06	W. V. Crapser	Soren Petersen	Paul L. James	Melvin Ingebretonson	25	17		14	200		25	281	58	45	23		150		5	City N.Bk. & Tr.Co., Chi. 1st N., Mason City.	
Templeton	423	Thurman State Savings Bank	Dec'33Stmt 72-1863 d@t\$15	H. P. Cole	C. R. McCartney	F. B. Steele		15	13		2	104					134	60			1		7	Stk. Yds. N., Oma.
Carroll J7																								
Tennant	118	Tingley State Sav. Bank	Dec'33Stmt 72-1617 d@t\$04	H. R. Boyd	John Boyd	J. E. Fierce	Ike Kiburz	25				135		1	161	88					39 (Lns.& Inv.)		34	Live Stk. N., Chi.; Cent. N. Bk. & Tr., Des. M.
Shelby K5																								
Terril	416	L. W. Mathews	Dec'33Stmt 72-380 d@t\$28	L. E. Castiven	R. D. Swartzlender	Henry B. Walters	A. E. Rumble	35	10		6	356		3	410	59					343 (Lns.& Inv.)		8	Chase N., N. Y.; Cont. Ill. N. Bk. & Tr., Chi. City N., Clinton Merch. N., Ced. R.
Dickinson B6		Send us your Collections, Bill of Lading Drafts, cash and time																						
Thompson	538																							
Winnabago B11																								
Thornton	383																							
Cerro Gordo E13																								
Thurman	383																							
Fremont P3																								
Tingley	358																							
Ringgold O10																								
Tipton	2145	TIPTON STATE BANK	Dec'33Stmt 72-380 d@t\$28	L. W. Mathews	L. E. Castiven	R. D. Swartzlender	Henry B. Walters	35	10		6	356		3	410	59					343 (Lns.& Inv.)		8	Chase N., N. Y.; Cont. Ill. N. Bk. & Tr., Chi. City N., Clinton Merch. N., Ced. R.
Cedar K22																								



TOWN AND COUNTY. County Seats. Entire State in No. 7 Fed. Res. Dist.	●Mem. A.B.A. *New \$State†Priv. †Mem. State B. Ass'n. [Etab. ◆Fed. Res. Depts.: T-Trust B-Bond d-Safe Deposit © Savings	PRESIDENT.	VICE-PRESIDENT.	CASHIER.	ASS'T CASHIER.	LIABILITIES. (In Thousands of Dollars)						RESOURCES.						PRINCIPAL CORRESPONDENTS.
						Capital	Surplus	Und.Prof. and or Reserves	Deposits	Other Liabilities	Totals	Cash, Ex. & Due from Bks	U.S. Gov. Securi- ties	Other Securi- ties	Loans & Dis- counts	Other Re- sources		
<b>Titonka</b> .....473 Kossuth C10	<b>Titonka Savings Bank</b> Dec'33Stmt 72-1884 d©\$16	B. S. Pannkuk	Wm. Boyken, Act.	H. C. Schweppe		\$ 15	\$ 10	\$ 13 (Incl. Res.)	\$ 240		\$ 278	\$ 45	\$ 11	\$ 7	\$ 207	\$ 8	Drov. N., Chi.; Merch. N., Ced. R.	
<b>Toeterville</b> .....56 Mitchell B15	<b>Union Savings Bank</b> d©\$17 Dec'33Stmt 72-1951	H. D. Mundt	F. H. Bruggemann	H. F. Grube		10			55	\$ 2	67	6		6	49	6	1st N., Chi.; Merch. N., Ced. R.	
<b>Toledo</b> .....1825 Tama J16	<b>NATIONAL BANK OF TOLEDO</b> Dec'33Stmt 72-2078 d©\$127	{CHAS. BENESH, Ch. of Bd. and Pres. Collection Serv. ce unexcelled. R emitted on day of payment.	W. B. SCHULTZ	P. C. WELLE	W. A. KALIBAN SARAH SIME	50	25	9	599	50	733	211	138	57	317	10	Chase N., N. Y.; Cont. Ill. N. Bk. & Tr. Co., Chi.; Merch. N., Ced. R.	
<b>Traer</b> .....1417 Tama I16	<b>Farmers Savings Bank</b> Dec'33Stmt 72-1845 d©\$15	F. C. Earley	F. M. Stark	O. F. Moeller	Ruth Perry	25	2	(With Surp.)	164		191	151			32	8	1st N., Chi.; Merch. N., Ced. R.	
" " "	<b>FIRST NATIONAL BANK</b> Dec'33Stmt 72-501 d\$98	R. J. MORISON	LYMAN WOOD	K. P. MOORE	D. H. NYLAND ANNE SCHARFENBERG	100	32	9	433	99	673	385	100	53	124	11	Chase N., N. Y.; Cont. Ill. N. Bk. & Tr. Chi.; Merch. N., Ced. R.	
<b>Treynor</b> .....232 Pottawattamie M4	<b>Treynor State Bank</b> Dec'33Stmt 72-2044 d©\$23	Harry Holst	Gustav A. Guttan	J. M. Gronstal	H. F. Schmidt	25	6	3 (Re- serves)	153	13	200	22			165 (Lns.& Inv.)	13	Cont. Ill. N. Bk. & Tr. Co., Chi.; Cou. B. Sav., Cou. B.	
<b>Tripoli</b> .....891 Bremér E17	<b>AMERICAN SAVINGS BANK</b> Dec'33Stmt 72-766 d©\$99	W. H. Notdorf, Ch. of Bd. and Pres.	August Krueger	L. H. Fink	H. J. Frese	20	5	8	176	3	212	52		40	116	4	Cent. Han. Bk. & Tr. N. Y.; City N. Bk. & Tr., Chi.; N. Bk. of Waterloo, Waterloo.	
<b>Underwood</b> .....261 Pottawattamie L4	<b>Underwood Sav. Bk.</b> d\$02 Dec'33Stmt 72-1626	H. P. Shields	A. O. Wyland	Lewis Shields	L. H. McClurg	10	20	3	99	40	172	35			86	51	Cont. Ill. N. Bk. & Tr. Co., Chi.	
<b>Union</b> .....498 Hardin H14	<b>Union-Whitten State Savings Bank</b> d©\$30 Dec'33Stmt 72-1656	Ralph Kauffman	G. B. Jensen, Act.	C. F. Long	C. E. Barnes	15	10	1 (Re- serves)	159	5	190	73			112 (Lns.& Inv.)	5	Cont. Ill. N. Bk. & Tr. Co., Chi.; Euclid Ave. State, Des M.	
<b>Urbana</b> .....354 Benton H19	<b>Urbana Savings Bank</b> d©\$01 Dec'33Stmt 72-1628	W. R. Whiteis	Harry Rupp	R. W. Remer	Luella M. Rupp	20	3	8 (Incl. Res.)	198		229	38		95	93	3	Merch. N., Ced. R.	
<b>Ute</b> .....616 Monona I4	<b>UTE STATE BANK</b> d©\$27 Jan'34Stmt 72-1904	M. B. Riddle	W. C. Hitchens	W. L. Temple	Orval Spahn	25	1		139		165	53	5	3	86	18	Cont. Ill. N. Bk. & Tr. Co., Chi.; Live Stk. N. and Secur. N., Sioux C.	
<b>Valley Junction</b> .....4280 Polk L11	<b>First National Bank</b> d©\$1901 Dec'33Stmt 72-336	W. A. Kinnaird	Clarence M. Cornwell	C. C. Heenan	M. C. Kolling	25	5	6 (Incl. Res.)	236	25	297	49	30	154	47	17	City N. Bk. & Tr. Co., Chi.; Cent. N. Bk. & Tr. Co., Des M.	
" " "	<b>Security Savings Bank</b> Dec'33Stmt 72-1741 d©\$13	F. D. Hadden	O. H. Ashworth	W. H. Gavin	Ralph Scott	10	15	8 (Incl. Res.)	272	46	351	24			294 (Lns.& Inv.)	33	Cont. Ill. N. Bk. & Tr. Co., Chi.; Peo. Sav., Des M.	
" " "	<b>Valley Jct. Savings Bank</b> Dec'33Stmt 72-335 d©\$08	W. R. Beck	A. H. Minnis	A. M. Compton		25		1	120		146	30	8	8	100		Bkrs. Tr. and Ia.-Des M. N. Bk. & Tr. Des M.	
<b>Vancleve</b> .....77 Marshall J14	<b>Van Cleve Savings Bank</b> Dec'33Stmt 72-1873 d©\$16	G. C. Tigges	L. J. Nason	Park Grier	Lillia Glidewell	10	10	5	92		117	29			82	6	Merch. N., Ced. R.	
<b>Van Horne</b> .....527 Benton I18	<b>Van Horne Savings Bank</b> Dec'33Stmt 72-1016 d\$08	Conrad Kerkman	W. J. Baumgardner	Chas. B. Barron	Osborne O'Brien	12	13	3	202		230	86		36	107	1	1st N., Chi.; Merch. N., Ced. R.	
<b>Van Meter</b> .....400 Dallas L11	<b>Van Meter State Bank</b> Dec'33Stmt 72-1630 ©\$99	W. H. Brenton Clyde E. Brenton, Ch.	J. E. Goar G. C. Kelly	Clarence Dunn	K. G. Dunn	25	5	2 (Incl. Res.)	165		197	49			142 (Lns.& Inv.)	6	1st N., Chi.; Ia.-Des M. N. Bk. & Tr. Co., Des M.; Stk. Yds. N., Oma.	
<b>Ventura</b> .....252 Cerro Gordo C12	<b>Ventura State Bank</b> 72-2072 d©\$26	Jacob Stork	W. J. Leonard Theo. Wolfram	L. L. Bless		25	5	2	90		122	47		2	68	5	Cont. Ill. N. Bk. & Tr. Co., Chi.; 1st N., Mason C.	
<b>Victor</b> .....794 Iowa K17	<b>Farmers Sav. Bank</b> d©\$91 Dec'33Stmt 72-862	H. H. Schwiebert	Henry Wahl	H. W. Chittenden	W. R. Chittenden	50	25	6 (Incl. Res.)	258	43	382	70			309	3	Cont. Ill. N. Bk. & Tr. Co., Chi.; Merch. N., Ced. R.	
" " "	<b>Victor State Bank</b> d©\$28 Dec'33Stmt 72-863	E. P. Conley	Hugh McIlrath	Henry Von Aswege	J. M. Dusterhoff	25	4	2	228		259	63		107	82	7	Drov. N., Chi.; Ia.-Des M. N. Bk. & Tr. Co., Des M.	
<b>Vincent</b> .....194 Webster G10	<b>Farmers Savings Bank</b> Dec'33Stmt 72-1143 d©\$15	Henry Jeanblanc	Lila May Wadson	A. O. Swasand		15	15	2	140		172	54		25	84	9	1st N., Chi.; Bkrs. Tr. Co., Des M.	
<b>Vining</b> .....163 Tama I16	<b>Farmers Savings Bank</b> 72-1734 d©\$12	Paul Kouba	Geo. M. Lamb	Harry H. Ziskovsky	L. W. Novotny	(Opera	ting on	restri	cted ba	sis un	der Se	nate F	ile 111	)			Cont. Ill. N. Bk. & Tr., Chi.; Merch. N., Ced. R.	
<b>Vinton</b> .....3372 Benton I18	<b>STATE BANK OF VINTON</b> Dec'33Stmt 72-269 d©\$91	F. G. Ray	M. J. Tobin	J. C. Carrier	R. C. Bordewick	65	3	7	550		625	165	12	58	340	50	Chase N., N. Y.; City N. Bk. & Tr. Chi.; Merch. N., Ced. R.	
<b>Walcott</b> .....398 Scott K23	<b>Walcott Trust &amp; Savings Bank</b> d©\$31 Jan'34Stmt 72-1038	P. A. Dietz E. Werner, Ch.	H. P. Soenke J. H. Stouffer	A. M. Sindt	R. Bennewitz	50	12	9	366		437	102		33	296	6	Cont. Ill. N. Bk. & Tr. Co., Chi.; Dav. Bk. & Tr. Co., Dav.	
<b>Walford</b> .....150 Benton J19	<b>Farmers Savings Bank</b> Dec'33Stmt 72-1636 ©\$02	C. E. Snell	J. L. Erusha	M. C. Erusha		10	7		56		73	35		14	23	1	1st N., Chi.; Merch. N., Ced. R.	

FIRST NATIONAL BANK OF CHICAGO

COMPLETE COMMERCIAL AND FOREIGN BANKING FACILITIES





Number under Name of Bank is the New Transit Number given to each bank in U. S. exclusively by The Rand-McNally Bankers' Directory, under the authority of The American Bankers Ass'n.

## IOWA—Continued

Non-Bank Towns with Nearest Banking Point (Indexed Acces.), Lawyers, Laws (Indexed in back of this volume For Interest Rates, Holidays, etc., see Laws.

TOWN AND COUNTY. County Seats. Entire State in No. 7 Fed. Res. Dist.	●Mem. A.B.A. *New State Priv. iMem. State B. Ass'n. [Estab. ◆Fed. Res. Depts: T-Trust B-Bond d-Safe Deposit © Savings	PRESIDENT.	VICE-PRESIDENT.	CASHIER.	ASS'T CASHIER.	LIABILITIES. (In Thousands of Dollars)										RESOURCES.					PRINCIPAL CORRESPONDENTS.
						Capital	Surplus	Und.Prof. and or Reserves	Deposits	Other Li- abilities	Totals	Cash,Ex. & Due fromBks	U.S.Gov. Securi- ties	Other Securi- ties	Loans & Dis- counts	Other Re- sources					
Wall Lake 749 Sac H6	WALL LAKE SAVINGS BANK Dec'33Stmt 72-921 d@1\$'81	Charles Goodenow, Ch. of Bd. and Pres.	R. L. Goodenow	C. W. Shaw		\$ 30	\$ 50	\$ 7 (Incl. Res.)	\$ 518		\$ 605	\$ 127	\$ 81	\$ 94	\$ 278	\$ 25	Cont. Ill. N. Bk. & Tr. Co., 1st N., and Drov. N., Chi.; Cent. N. Bk. & Tr., Des M.; Live Stk. N., Oma.				
Walnut 935 Pottawattamie L6	Walnut State Bk. d@1\$'28 Dec'33Stmt 72-654	Otto T. Brehmer	Emil Peters	J. W. Bowman		25	10	14 (Incl. Res.)	198		247	140		9	78	20	Cou. B. Sav., Cou. B.				
Washington 4314 Washington M20	National Bank of Washington Dec'33Stmt 72-222 d@1\$'33	Winfield Smouse	C. E. Negus	W. L. Graves	E. F. Miick	50	10		453	\$ 99	612	271	177	42	122		1st N., Chi.; City N. Clinton; Merch. N., Ced. R.				
" "	Washington State Bank Dec'33Stmt 72-221 d@1\$'32	G. N. Barclay	Sidney Moore	Lee A. Holland	Frank L. Kos	50	50	4	885		989	313	131	143	369	33	1st N., N. Y.; Northern Tr. Co. and Harris Tr. & Sav., Chi.				
Waterloo 46,191 Black Hawk G17	THE NATIONAL BANK OF WATERLOO Dec'33Stmt 72-43 d@1\$'33	J. M. GRAHAM WATERLOO'S YOUR COLLEC	R. P. LIEN NEW NATIONAL TIONS SOLICIT	G. S. MC KINSTRY BANK. ED.	R. L. PENNE	154 Pf. 46	40		1,566		1,806	686	284	346	467	23	Cent. Han. Bk. & Tr. Co., N. Y.; Cont. Ill. N. Bk. & Tr. Co., Chi.; Merch. N., Ced. R.; Ia.-Des M. N. Bk. & Tr. Co., Des M.				
" "	WATERLOO SAVINGS BANK Dec'33Stmt 72-34 d@1\$'02	H. G. NORTHEY J. E. JOHNSON, Ch.	R. W. WAITE CARLETON SIAS	J. J. MILLER	F. R. LA BARRE V. S. MILLER	100	50	21 (Incl. Res.)	2,354		2,525	1,034	141	494	735	121	N. City, N. Y.; Cont. Ill. N. Bk. & Tr. Co., 1st N. and Northern Tr. Co., Chi.; Merch. N., Ced. R.; Cent. N. Bk. & Tr. Co., Des M.; Northw. N. Bk. & Tr. Co., Minpls.				
" "	Waterloo Clearing House --- (Inactive) (Members indicated by a * Associate Members +)		R. W. Waite	J. J. Miller, Sec.		(See pa Depo	61- sits by	62-63 or Num Cities, States, ber of etc.)			Nation al, Stat e and Private Banks, Total										
" "	LEAVITT & JOHNSON CO. '56	D. H. McKEE MORTGAGE L	S. D. MOORE OANS AND INV	G. M. HOLLIS, Sec. and Tr. ESTMENTS.		75	5										Cent. Han. Bk. & Tr. Co., N. Y.; Cont. Ill. N. Bk. & Tr. Co., Chi.; Waterloo Sav., Water- loo.				
Waterville 222 Allamakee C20	Farmers & Merch. Sav. Bk. Dec'33Stmt 72-2061 d@1\$'25	O. S. Hesla	I. I. Satrang	C. V. Nelson	C. R. Shafer	25	11	6 (Incl. Res.)	198		240	19	2	29	185	5	1st N., Chi.; Merch. N., Ced. R.; Waukon State, Waukon.				
Watkins 195 Benton J18	Watkins Savings Bank Dec'33Stmt 72-1640 d@1\$'92	Geo. Frese, Sr.	A. S. Kimm	A. J. Schmucker		20	5	3	122		150	54		10	84	2	Drov. N., Chi.; Merch. N., Ced. R.				
Waukee 445 Dallas L11	Bank of Waukee d@1\$'1900 Jan'34Stmt 72-1090	Clyde E. Brenton	W. H. Brenton	O. D. Ellsworth	S. M. Nissly	25	5	16 (Incl. Res.)	283		329	92		10	164	63	1st N., Chi.; Ia.-Des M. N. Bk. & Tr., Des M.				
Waukon 2526 Allamakee C20	Waukon State Bank d@1\$'71 Dec'33Stmt 72-398	S. W. Ludeking M. W. Eaton, Ch. and V. P.	G. W. Eaton	O. H. Megorden	Meta Z. Fasse Elmer A. Foet	40	44	(With Surp.)	1,077		1,161	120	72	226	743		Cont. Ill. N. Bk. & Tr. Co. and Northern Tr. Co., Chi.; Merch. N., Ced. R.				
Waverly 3652 Bremer F16	FIRST NATIONAL BANK Dec'33Stmt 72-276 d@1\$'84	E. L. JOHNSON	W. H. WEHRMACHEN	H. C. NOLTING	GEO. A. STEPHENSON W. H. RAY	100	20	44 (Incl. Res.)	939	97	1,200	209	211	346	373	61	Chase N., N. Y.; 1st N., Chi.; Merch. N., Ced. R.				
" "	STATE BANK OF WAVERLY Dec'33Stmt 72-277 d@1\$'89	G. A. Grossman	A. J. Wile	G. O. Van Derveer	H. E. Moehling O. C. Runyard	100	100	3	1,499		1,702	296			1,356 (Lns.& Inv.)	50	Cent. Ham. Bk. & Tr., N. Y.; Cont. Ill. N. Bk. & Tr., Chi.				
" "	Waverly Savings Bank Dec'33Stmt 72-278 d@1\$'01	A. J. Wile	A. T. Leslie	W. H. Babcock	F. H. Munger E. G. Engelbrecht	50	25	9	797		881	149		164		44	Chase N., N. Y.; Cont. Ill. N. Bk. & Tr. Co., Chi.; Merch. N., Ced. R.				
Wayland 625 Henry N20	Wayland State Bank Dec'33Stmt 72-1642 d@1\$'32	E. C. Allen, Ch. of Bd. and Pres.	A. B. Magdefrau C. L. Graber	M. G. Roth	Marie M. Imhof	25	5		245		275	57			208 (Lns.& Inv.)	10	Cont. Ill. N. Bk. & Tr., Chi.; Merch. N., Ced. R.; Wash. State, Wash.				
Webb 240 Clay D7	Citizens National Bank Jan'34Stmt 72-1643 d@1\$'08	H. C. Bittinger, Ch. of Bd. and Pres.	O. A. Anderson	J. H. Stewart		50	10	5	175		240	85	25	30			Cont. Ill. N. Bk. & Tr., Chi.; Far. Tr. & Sav., Spencer.				
Webster City 7024 Hamilton G11	THE FARMERS NATIONAL BANK d@1\$'85 Dec'33Stmt 72-167	R. E. Jones	J. E. Burnstedt	G. E. Alexander		50	10	2 (Incl. Res.)	547	50	659	367	55	9	214	14	Cent. Han. Bk. & Tr. Co., N. Y.; Ia.-Des M. N. Bk. & Tr. Co., Des M.				
Wellman 853 Washington L19	Security Savings Bank Dec'33Stmt 72-792 d@1\$'96	Wm. Eitemiller Tom O'Flaherty, Ch.	N. B. Gardner	E. N. Foster	M. E. McCrabb C. P. Griffith	25	5	2	219	6	257	34			194 (Lns.& Inv.)	29	Cont. Ill. N. Bk. & Tr. Co., Chi.; Merch. N., Ced. R.				
" "	Wellman Savings Bank Dec'33Stmt 72-791 d@1\$'89	H. W. Deuker, Ch. of Bd. and Pres.	Frank Romine	Roy Durian	R. C. Winegarden W. L. Darnell	25	5	4	245	1	280	52			190 (Lns.& Inv.)	38	Drov. N., Chi.; Merch. N., Ced. R.				



TOWN AND COUNTY. County Seats. Entire State in No. 7 Fed. Res. Dist.	Mem. A. B. A. New State Priv. Mem. State B. Ass'n. [Etab. Fed. Res. Depts: T-Trust B-Bond d-Safe Deposit S-Savings	PRESIDENT.	VICE-PRESIDENT.	CASHIER.	ASS'T CASHIER.	LIABILITIES. (In Thousands of Dollars)						RESOURCES.					PRINCIPAL CORRESPONDENTS.
						Capital	Surplus	Und.Prof. and or Reserves	Deposits	Other Li- abilities	Totals	Cash, Ex. & Due from Bks	U.S. Gov. Securi- ties	Other Securi- ties	Loans & Dis- counts	Other Re- sources	
Wellsburg 508 Grundig G15	First State Bank d12'31 Dec'33Stmt 72-1116	Chris Neessen	H. J. Frerichs	G. H. Geerdes		\$ 25	\$ 5	\$ 10	\$ 353	\$ 27	\$ 420	\$ 82		\$ 7	\$ 321	\$ 10	Cont. Ill. N. Bk. & Tr. Co., Chi.
Wesley 462 Kossuth D10	Exchange State Bank d12'84 Feb'34Stmt 72-1002	C. J. Sherman	J. C. Faber	Guy M. Butts	John Hutchison	30	6	1 (Incl. Res.)	171		208	87			108	13	Cont. Ill. N. Bk. & Tr. Co., Chi.; 1st N., Ma- son C.; Merch. N., Ced. R.
West Bend 634 Palo Alto D9	Iowa State Bank d12'26 Dec'33Stmt 72-815	W. H. Daubendiek	A. J. Jensen	Claus Loof	V. H. Reid	15	3	1	216		235	31	\$ 31	94	72	7	1st N., Chi.
West Branch 652 Cedar K21	Citizen Savings Bank 72-856 d12'98	E. L. Hollingsworth	L. R. Hoffman	R. W. Millen	E. A. Gray	(Opera	ting on	restri	cted ba	sis un	der Se	nate F	ile 111	)			Cont. Ill. N. Bk. & Tr. Co., Chi.; Merch. N., Ced. R.
" " "	WEST BRANCH STATE BANK Dec'33Stmt 72-855 d12'75	JAMES DOUGLASS, F. W. HINKHOUSE, F. L. PEARSON, W. S. MAXSON Ch. of Bd. and Pres. OLDEST AND LARGEST BANK to us with each sight draft for presentation, and insures prompt, and personal attention. 15 CENTS sent to each credit report				50	33	7	303	8	401	47			324 (Lns. & Inv.)	30	Drov. N., Chi.; Merch. N., Ced. R.
West Burlington 1333 Des Moines O22	West Burlington Sav. Bank Dec'33Stmt 72-1647 d12'07	P. B. Smith	J. J. Meyer	B. O. Ball	H. G. Fuhrer	25	30	81 (Incl. Res.)	443		579	79	31		451 (Lns. & Inv.)	18	Cont. Ill. N. Bk. & Tr. Co., Chi.; Burlington Sav., Burlington.
West Chester 223 Washington M19	West Chester Savings Bank Dec'33Stmt 72-1648 d12'1900	Henry Witthoft	E. E. Nevin	F. M. Lindenmeyer	Ida M. Lindenmeyer	25	5	2 (Incl. Res.)	118		150	31	2	11	103	3	Drov. N. and Cont. Ill. N. Bk. & Tr. Co., Chi.; Far. Sav., Keota.
Westgate 268 Payette E18	State Savings Bank Jan'34Stmt 72-1650	F. S. Coleman	J. P. Galvin	Leo Coleman		(Opera	ting on	restri	cted ba	sis un	der Se	nate F	ile 111	)			1st N., Sumner; Merch. N., Ced. R.
West Liberty 1679 Muscatine L21	Iowa State Bank d12'97 Jan'34Stmt 72-454	A. L. Dice	Rudolph Schiele	Irwin Mosher	C. A. Nichols	40	30	7	204	15	296	15			224	57	1st N., Chi.; Merch. N., Ced. R.
" " "	Peoples State Bk. d12'68 72-453	Ray Whitacre	W. L. Watters	W. R. Tharp	C. E. Mackey	(Opera	ting on	restri	cted ba	sis un	der Se	nate F	ile 111	)			City N. Bk. & Tr. and Cont. Ill. N. Bk. & Tr., Chi.
Weston 92 Pottawattamie M3	Weston Savings Bk. d12'13 Dec'33Stmt 72-1769	G. T. Ford	R. E. Spencer Chas. R. Hough	N. Reese		10	5	2	41		58	2			40	16	Packers N., So. Oma.
Westside 341 Crawford I6	West Side State Savings Bk. Dec'33Stmt 72-2045 12'23	L. C. Thiedeman	J. W. Miller	Frank Hoffmann		25	25	3	200		253	53			198	2	Live Stk. N., Chi.; Merch. N., Ced. R.; Live Stock N., Oma.
West Union 2056 Payette D19	First National Bank d12'34 Feb'34Stmt 72-456	Frank Camp	W. H. Antes	D. R. Lynch		25 Pf. 25	10	(With Surp.)	186		246	210		5	21	10	Cont. Ill. N. Bk. & Tr. Co., Chi.; Merch. N., Ced. R.
Wever 212 Lee P22	Farmers Savings Bk. d12'08 Dec'33Stmt 72-1653	Edward Lachmann	Edw. Reichelt	Thos. L. Dyer	H. B. Hammer	20	20	7 (Incl. Res.)	220	44	311	63		52	190	6	Harris Tr. & Sav., Chi.; Ft. Madison Sav., Ft. Madison.
Wheatland 539 Clinton J23	First Trust & Savings Bank Dec'33Stmt 72-1654 d12'10	Otto Siegmund Henry Guenther, Ch.	Adolph Lohse	Walter Thiele	Norman A. Guenther	50	35	15	480	1	581	83		261	229	8	Cont. Ill. N. Bk. & Tr. Co., Chi.; City N., Clin- ton; Merch. N., Ced. R.
Whittemore 604 Kossuth D9	Farmers State Bank d12'17 Dec'33Stmt 72-957	F. Bestenlehner	Philip Cullen			25	15	9	199	1	249	57	36		147	9	Cont. Ill. N. Bk. & Tr. Co., Chi.; Merch. N., Ced. R.
Williams 500 Hamilton G12	Williams Savings Bank Dec'33Stmt 72-2117 d12'31	A. H. Graffunder	P. W. Peterson	F. A. Rummel	F. J. Counsell	25	5	1	304	3	338	80	25	86	138	9	1st N., Chi.; Ia.-Des M. N. Bk. & Tr., Des M.; Merch. N., Ced. R.

FIRST NATIONAL BANK OF CHICAGO

COMPLETE COMMERCIAL AND FOREIGN BANKING FACILITIES





Number under Name of Bank is the New Transit Number given to each bank in U. S. exclusively by The Rand-McNally Bankers' Directory, under the authority of The American Bankers Ass'n.

## IOWA—Continued

Non-Bank Towns with Nearest Banking Point (Indexed Acces.), Lawyers, Laws (Indexed) in back of this volume. For Interest Rates, Holidays, etc., see Laws.

TOWN AND COUNTY. County Seats. Entire State in No. 7 Fed. Res. Dist.	●Mem. A.B.A. *New \$State†Priv. †Mem. State B. Ass'n. [Estab. ◆Fed. Res. Depts: T-Trust B-Bond d-Safe Deposit © Savings	PRESIDENT.	VICE-PRESIDENT.	CASHIER.	ASS'T CASHIER.	LIABILITIES. (In Thousands of Dollars)						RESOURCES.					PRINCIPAL CORRESPONDENTS.	
						Capital	Surplus	Und.Prof. and or Reserves	Deposits	Other Liabilities	Totals	Cash.Ex. & Due fromBks	U.S.Gov. Secur- ities	Other Secur- ities	Loans & Dis- counts	Other Re- sources		
Williamsburg1219 Iowa K18	Farmers Savings Bank Dec'33Stmt 72-616 d@T\$'90	C. J. Simmons	W. K. Lortz	O. E. Jones	G. B. Petershagan	\$ 100	\$ 25	\$ 4	\$ 577	\$ 1	\$ 707	\$ 200			\$ 361 (Lns.& Inv.)	\$ 146	1st N., Chi.; Merch. N., Ced. R.	
" " "	Williamsburg Sav. Bank Feb'34Stmt 72-615 d@T\$'84	A. H. Evans	H. W. Romberg	D. J. Lewis	H. W. Hild	100	15	6	489	24	634	165			339	130	Cont. Ill. N. Bk. & Tr. Co., Chi.; Merch. N., Ced. R.	
Wilton June. 1104 Muscatine L22	Wilton Savings Bank Dec'33Stmt 72-571d@T\$'94	Geo. J. Nicolaus	Frank Leimkuehler H. G. Nicolaus	Wm. Lang	F. E. Walters A. J. Wacker	30	15	3	524		572	90	\$ 52	\$ 44	380	6	Cont. Ill. N. Bk. & Tr., Chi.; Merch. N., Ced. R.; Dav. Bk. & Tr., Dav.	
Winfield 933 Henry N22	Bank of Winfield B@T\$'85 72-666	B. B. Lindly		J. M. Lindly	G. R. Arthaud	25	103	(With Surp.)	338		466	47		181	195	43	1st N., Chi.	
" " "	Farmers National Bank 72-1815 Dec'33Stmt	C. B. Van Syoc	Wm. Carden	T. T. Warren	Harry E. Olson	43			251	30	324	129	66	16	87	26	Drov. N., Chi.; Merch. N., Ced. R.; Ia. Ln. & Tr. Co., Des M.	
Winterset 2921 Madison M10	Citizens National Bank 72-514 ©T\$'72	Chas. T. Koser	G. M. Pratt	W. J. Cornell	J. W. McKee J. R. Cornell	(Operating on restricted basis under Control of the Currency.)												appointed by the Comptroller of
" " "	MADISON COUNTY SAVINGS BANK 72-515 d@T\$'02 Dec'33Stmt	Nels Bertholf P. J. Cunningham, Ch.	J. W. Bunker Chas. Rowe	L. L. Blomgren	F. S. Hamilton N. E. Hollen	75	25		1,456	200	1,756	286			1,436 (Lns.& Inv.)	34	City N. Bk. & Tr. Co., Chi.	
Woodbine 1348 Harrison K4	First National Bank 72-472 Dec'33Stmt	E. J. Cole	A. J. Coe	S. R. De Cou	H. L. Haight O. S. King	50	52 (Incl. Und. Prof.)	5 (Re- serves)	543	49	699	251	50	136	242	20	Chase N., N. Y.; Cont. Ill. N. Bk. & Tr. Co., Chi.; 1st N., Cou. B.	
Woodward 901 Dallas J11	Farmers Bank d@T\$'03 Dec'33Stmt 72-801	C. E. Brenton	W. H. Brenton G. C. Kelly	J. H. Hamiel	Gertrude W. Olson	25	5	10	263	17	320	52		50	148	70	1st N., Chi.; Ia.-Des M. N. Bk. & Tr. Co., Des M.	
Wright 115 Mahaska M16	Farmers Savings Bank T\$'17 Dec'33Stmt 72-1928	W. L. Votaw	R. A. Carpenter	Oliver Anderson		15	8	5 (Incl. Res.)	287		315	65	65	44	134	7	Live Stk. N., Chi.; Merch. N., Ced. R.; Far. N., Oskaloosa.	
Wyoming 634 Jones I22	CITIZENS STATE BANK Dec'33Stmt 72-795 d@T\$'33	John Thomsen	Jas. Inglis	L. B. Madson		25	5	2	171	28	231	75			143	13	Drov. N., Chi.; Merch. N., Ced. R.	
Yale 304 Guthrie K9	Farmers State Bank dT\$'16 Dec'33Stmt 72-1882	Wm. Cordis, Ch. of Bd. and Pres.	W. H. Burchfield	Guy E. Heater	J. W. Hemphill	30	3	1	135		169	45			119 (Lns.& Inv.)	5	Cont. Ill. N. Bk. & Tr. Co., Chi.; Ia.-Des M. N. Bk. & Tr. Co., Des M.	
Zwingle 145 Dubuque H23	Security Savings Bk. d@T\$'25 Dec'33Stmt 72-1853	I. L. Denlinger	Geo. Datisman	F. J. Stebor		15	4	1	79		99	20			77 (Lns.& Inv.)	2	Drov. N., Chi.; 1st N., Dub.; Merch. N., Ced. R.	