Thousands of Dollars...

FOR increased speed and facility of reading, you will find the latest statements of all United States banks shown in this and subsequent editions of your Blue Book in thousands of dollars only.

Thus, a bank with $200,000 capital is shown as $200, one with $1,421,118 in deposits is shown as $1,421.

Complete New Columnar Style

Eleven columns of figures in this edition replace eight in former ones. This new style, more costly to the publisher, but more valuable to the user, gives you three new columns of figures on every bank in the United States.

Important New Figures

Surplus and undivided profits are now divided into two columns, "Surplus" and "Undivided Profits and/or Reserves." Bond and investments are also broken down into two columns, "U. S. Government Securities" and "Other Securities."

Totals at a Glance

A "Totals" column separating the liabilities from the resources enables you to tell at a glance the combined resources or liabilities of any bank in the country. No other directory embodies this feature.

• • •

With these four major advances your Blue Book emphasizes its position as "America's Standard Financial Reference."

RAND McNALLY BANKERS DIRECTORY

Standard the World Over

Hawaii

Digitized for FRASER
https://fraser.stlouisfed.org
Federal Reserve Bank of St. Louis

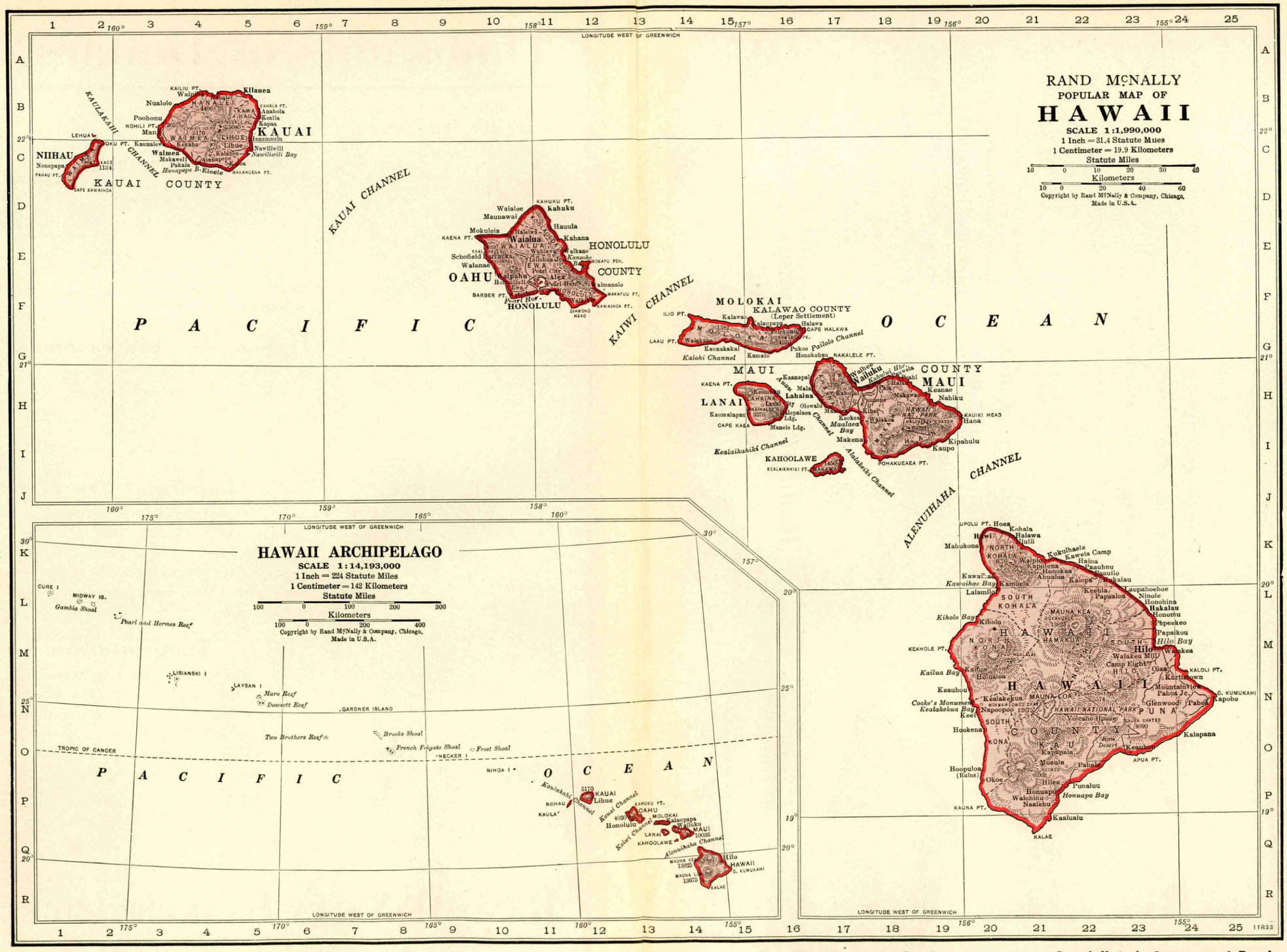

A. S. Pratt & Sons, Inc.—Specialists in Government Bonds
WASHINGTON, D. C.

See Back of Washington, D. C. Map

r FRASER
er.stlouisfed.org
eserve Bank of St. Louis

"Business Goes Where it is Invited"

THOUSANDS of Bankers and Business Financiers every working day of the year will read your advertisement on this page—just as you are reading this one.

The thousands of Banks advertising in the BLUE BOOK do not advertise in order to grow. They advertise because they have grown, are growing, and are equipped to handle the business referred to their particular part of the country.

Your Bank should advertise here if it fills those specifications.

Ask the BLUE BOOK representative in your territory for particulars as to space rates and advantages to be gained from a BLUE BOOK advertisement. Remember, "Business goes where it is invited."

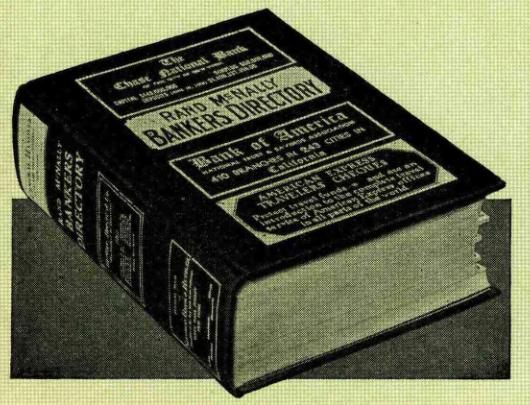

The BLUE BOOK—America's Standard Financial Reference—Since 1872

Rand McNally Bankers Directory

the Bankers Blue Book

New York **Chicago** **San Francisco**

Digitized for FRASER
https://fraser.stlouisfed.org
Federal Reserve Bank of St. Louis

Non-Bank Towns with Nearest Banking Point (Indexed Acces.), **Lawyers, Laws** (indexed) in back of this volume. For **Interest Rates, Holidays,** etc., see **Laws.**

Town and County. ▲County Seats.	●Mem. A.B.A. ⁿNew §State †Priv. ‡Mem. State B. Ass'n. [Estab. ◆Fed. Res. Depts: T-Trust B-Bond d-Safe Deposit ⑧ Savings	President.	Vice-President.	Cashier.	Ass't Cashier.	Liabilities. (In Thousands of Dollars) Capital	Surplus	Und. Prof. and or Reserves	Deposits	Other Liabilities	Totals	Resources. Cash, Ex. & Due from Bks	U.S. Gov. Securities	Other Securities	Loans & Discounts	Other Resources	Principal Correspondents.
▲**Hilo** 19,468 Hawaii M23	**Bank of Hawaii** •§'01		Geo. Lowson	C. J. Hoogs	T. R. Saiki J. Arruda	(Hilo	Branc	h of H	onolul	u)							Chase N., N. Y.; Cont. Ill. N. Bk. & Tr. Co., Chi.
" "	Bishop National Bank of Hawaii at Honolulu ⑧•'58		A. S. LeBaron Gurney, *V. P. and Br. Mgr.*	C. E. Hanson, *A. Br. Mgr.*	G. S. Wong Urban Dias M. L. Carter	(Bran	ch of	Honol	ulu)								
" "	First Trust Co. of Hilo, Ltd. Jun'34Stmt dT•§'10	John M. Ross, *Ch. of Bd. and Pres.*	Jas. Henderson W. H. Shipman	G. J. Matthias, *Tr.* C. W. Bowman, Jr., *A. Tr.*	L. C. Lyman, *Sec.*	$ 231	$ 117	$ 5	$ 330		$ 683	$ 59		$ 108	$ 234	$ 282	W. F. Bk. & Union Tr. Co., San F.
Honokaa 1069 Hawaii K22	Bank of Hawaii §'12		Geo. Lowson	F. R. Fraser		(Ham	akua	Branc	h of H	onolul	u)						
▲**Honolulu** 137,582 Honolulu F11	Bank of Hawaii ⑧•§'97 Jun'34Stmt	C. H. Cooke E. F. Bishop, *Ch. of Bd.*	J. A. Radway G. G. Fuller E. W. Carden R. McCorriston T. A. Cooke A. B. Clark, *A. V. P.*	E. W. Carden F. C. Atherton, *Sec.* M. K. Gedge, *A. Sec.* P. G. H. Deverill, *A. V. P.* C. T. Littlejohn, Jr. *A. V. P.*	F. C. Bailey J. H. Bowman G. B. Girdler W. F. Janssen T. E. Merriam L. F. Stephens A. D. Fritschi, *Aud.*	1,650	1,650	285	35,769	$ 1,154	40,508	6,468	$ 8,983	3,894	19,195	1,968	Gty. Tr. and Chase N., N. Y.; Cont. Ill. N. Bk. & Tr., Chi.; W. F. Bk. & Un. Tr., San F.; Secur.-1st N., Los A.; 1st N., Seat.; 1st N., Bos.; U. S. N., Port.
" "	**BISHOP NATIONAL BANK OF HAWAII AT HONOLULU** Jun'34Stmt d⑧T•1858	J. Waterhouse *Vice Presidents* E. H. Wodehouse G. P. Wilcox Geo. P. Rea, *Exec.* G. S. Waterhouse, *A. Exec. V. P.*	John Macaulay Irwin Spalding D. M. Thomson B. H. B. Damon, *A. V. P. and Sec.* D. Stanley, *A. V. P.*	O. N. Tyler, *V. P. and Cash.* *Asst. Cashiers* G. F. Low W. Ballentyne S. J. C. Todd J. F. Mowat	J. O. Carter R. McB. Purvis G. T. Greig H. R. Auerbach F. W. Gramberg M. L. Holt W. S. Muirhead	3,350	1,650	166	32,388	6,930	44,484	7,383	7,118	8,454	15,926	5,603	Chase N. and N. City, N. Y.; 1st N., Chi.; Secur.-1st N., Citiz. N. Tr. & Sav., and Cal. Bk., Los A.; Anlgo-Calif. N., Am. Tr. Co., Bk. of Cal. N. A., Bk. of Am. N. Tr. & Sav. Assn., and Crocker 1st N., San F.; 1st N., Bos.; U. S. N., Port.; 1st N. and N. Bk. of Com., Seat.; Westminster Bk. Ltd., Lon.
" "	Bishop Trust Co. dBT'06 Jun'34Stmt	G. P. Wilcox W. F. Frear, *Ch.* J. W. Waldron, *V. P.* J. K. Clarke, *V. P.*	W. F. Dillingham W. W. Chamberlain M. B. Henshaw C. F. Damon G. W. Sumner, *V. P. and Sec.* C. F. Weeber, *Tr.*	Janet T. MacIntyre, W. A. White, W. E. Harrison, D. W. Anderson, T. G. Singlehurst, G. H. Kellerman, E. T. Chase, *A. Treasurers*	C. F. Cleveland, J. L. Fleming, R. H. Bolman, B. M. Cunningham, C. H. Medcalf, E. Benner, Jr. *Asst. Secretaries*	1,000 *Pf.* 500	500	2,580	2,642 *Trust*	1,218	8,440	997		1,596	4,701	1,146	Bkrs. Tr. Co., N. Y.; Am. Tr. Co., Anglo Calif., N., and Crocker 1st N., San F.
						(Do n	ot tran	sact a	Balan	ces							
									bankin	g busi	ness)						
" "	Cooke Trust Co. dBT§'32 Jun'34Stmt	C. H. Cooke	A. E. Steadman, *Exec.*	W. R. Warren C. M. Cooke, 3rd *Tr.* E. A. Bubie, *A. Tr.*	A. C. Young, *Sec.* H. R. Cooke, *A. Sec.*	200	50	13	190	18	471	267		18	99	87	
" "	Hawaiian Trust Co., Ltd. Jun'34Stmt dBT•'98	J. R. Galt Carter Galt, *A. V. P.* J. E. Midkiff, *A. V. P.* Rolla K. Thomas, *A. V. P.*	A. S. Davis, *Exec.* F. W. Jamieson F. C. Atherton P. K. McLean U. J. Rainalter F. Franks, *V. P. and Tr.*	A. F. Mahn *Asst. Treasurers* S. W. Berteaux H. W. Camp W. H. Charlock, Jr. E. W. Hedemann Ranney Scott H. W. B. White	U. J. Rainalter, *Sec.* *Asst. Secretaries* C. J. Allenbaugh C. J. Birnie F. O. Biven J. E. O'Connor Hugh Howell, Jr. J. H. Traut	1,750	1,303	79	1,018 (*Cr.*	37	4,187	434		405 (*Incl.*	3,160	188	Bkrs. Tr. Co., N. Y.; 1st N., Bos.; Wells Fargo Bk. & Un. Tr. Co., San F.
						(Do n	ot tran	sact a	*Bal.*)					*U. S.*)			
									bankin	g busi	ness)			*Secur.*)			
" "	Honolulu Trust Co. dBT§'21 Jun'34Stmt	C. Q. Yee Hop	Thomas A. Tam, *1st V. P. and Mgr.* Wong Goon Sun	Lau Tang, *Tr.*	Cyral P. Yee, *Sec.*	164	25	46		193	428	79		21	125	203	
" "	International Trust Co., Ltd. Jun'34Stmt T§'22	W. W. Thayer, *Pres. and Mgr.*	K. Yatsushiro Y. Onoh	M. Tokioka, *Cash. and A. Tr.* M. V. Ferry, *Tr.*	J. R. Sedgwick, *Sec.* T. Kondo, *A. Sec.*	200	26	167	174 (*Tr.*	109	676	20		12	243	401	
									Dep.								
									and								
									Ag'cy								
									Bal.)								
						(Do n	ot tran	sact a	bankin	g busi	ness)						
" "	Liberty Bk. of Honolulu Jun'34Stmt ⑧•'22	Wong Goon Sun, *Pres. and Mgr.*	K. T. Ho L. See Lung, *V. P. and A. Mgr.* Ho Poi	K. T. Ho M. M. Graham, *Aud.* Quir Som Yin, *Sec.*	T. K. Lam Lau Lin Look	200	100	43	687	51	1,081	187		432	334	128	Am. Ex., N. Y., Hong Kong and Peiping; Harris Tr. & Sav., Chi.; Bk. of Am. N. Tr. & Sav. Assn., San F. and Los A.
" "	Pacific Bank ⑧‡§'13 Jun'34Stmt	Daizo Sumida, *Pres. and Mng. Dir.*	Seizo Yamamoto, *V. P. and Mng. Dir.*	Totaro Matsui, *Cash. and Sec.*	Sajiro Nakai, *A. Cash. and A. Sec.* Masao Uno Kiyoshi Maedako	100	25	68	1,329	12	1,534	293		486	730	25	Mnfrs. Tr., N. Y.; Pac. N., San F.; Japan Day & Night, Tokyo, Japan.

Honolulu continued on next page)

Number under Name of Bank is the New Transit Number given to each bank in U. S. exclusively by The Rand-McNally Bankers' Directory, under the authority of The American Bankers Ass'n.

HAWAII—Continued

Non-Bank Towns with Nearest Banking Point (Indexed Acces.), Lawyers, Laws (indexed) in back of this volume. For Interest Rates, Holidays, etc., see Laws.

Town and County. ▲County Seats.	●Mem. A.B.A. ⁿNew §State †Priv. ‡Mem. State B. Ass'n. [Estab. ◆Fed. Res. Depts: T-Trust B-Bond d-Safe Deposit Ⓢ Savings	President.	Vice-President.	Cashier.	Ass't Cashier.	Liabilities. (In Thousands of Dollars) Capital	Surplus	Und. Prof. and or Reserves	Deposits	Other Liabilities	Totals	Resources. Cash, Ex. & Due from Bks	U.S. Gov. Securities	Other Securities	Loans & Discounts	Other Resources	Principal Correspondents.
▲Honolulu 137,582 (Continued)	Sumitomo Bk. of Hawaii Jun'34Stmt ⓐ$'16	N. Yatsushiro	Y. Onoh	Y. Onoh, Cash. and Mgr.	K. Hashioka, A. Mgr. K. Kobayashi, Sec. and A. Mgr.	$ 200	$ 200	$ 77	$ 2,726	$ 125	$ 3,328	$ 1,003	$ 259	$ 857	$ 716	$ 493	Sumitomo Bk., Ltd., N. Y., L. A. S. F., Sac., Seat., London and Jap.
" ------ "	Union Trust Co., Ltd. d$ⓐ†'21 Jun'34Stmt	A. D. Castro, Ch., Pres. and Mgr.	V. Fernandes A. F. Tavares J. F. Carreiro	Jose Caetano, Tr. A. A. Araujo, Sec. Joe Andrade, A. Sec.	A. C. Gouveia, A. Tr. K. Suzuki, A. Tr. J. F. Caires, A. Tr.	400	100	69	2,136	-------	2,705	127	1	336	2,052	189	Pacific N., San F.; Cent. N. Oakland; Bk. of Am., Los A.
" ------ "	United Chinese Trust Co. Jun'34Stmt †$'26	Hee Kwong, Ch. of Bd. and Pres.	Ho Poi Ching Chow	J.F. Nobrega, A. Sec. Chu Ming, Tr.	Hau Hee, Sec.	160	-------	40	12	27	239	4	-------	163	55	17	
" ------ "	Yokohama Specie Bank d$'80	----------	----------	H. Morohashi, Mgr. K. Tsukino, P. P. Mgr	R. Takata, P. P. Mgr.	(Bran	ch of	Yokoh	ama,	Japan	) -----	-------	-------	-------	-------	-------	Yokohama Specie Bk., Ltd., N. Y. and San F.
Kahului 2353 Maui H17	Bishop National Bank of Hawaii at Honolulu ⓐ'58	----------	W. H. Engle, V. P. and Mgr.	W. H. Balthis, A. Mgr.	M. L. McCluskey E. W. Ain	(Kahu	lui Br	anch o	f Hon	olulu)	-------	-------	-------	-------	-------	-------	Chase N., N. Y.; Cont. Ill. N. Bk. & Tr. Co., Chi.; Anglo Cal. N., San F.
Kealakekua 350 Hawaii N20	Bank of Hawaii '10	----------	Geo. Lowson	W. D. Ackerman	----------	(Kona	Branc	h of H	onolul	u) ----	-------	-------	-------	-------	-------	-------	Chase N., N. Y.; W. F. Bk. & Un. Tr., San F.
" ------ "	Bishop National Bank of Hawaii at Honolulu '23	----------	----------	F. J. Cushingham, Br. Mgr.	E. T. Kurashige	(Keal	akeku	a Bra	nch of	Hono	lulu)						
Kealia 100 Kauai B5	Bank of Hawaii $'30	----------	Frank Crawford	J. B. Corstorphine	----------	(Kapa	a Bran	ch of H	onolul	u)							
Kohala 720 Hawaii K20	Bank of Hawaii $'10	----------	George Lowson	C. W. Vannatta	----------	(Koha	la Bra	nch of	Hono	lulu)							
Koloa 1844 Kauai C5	ⁿBishop National Bank of Hawaii at Honolulu '34	----------	----------	Neil Robertson, V. P. and Mgr.	----------	(Koloa	Branc	h of H	onolul	u)							
Lahaina 2730 Maui H17	Bank of Hawaii d$'06	----------	C. D. Lufkin J. Garcia, A. V. P.	H. Blakstad F. A. Lufkin, A. V. P.	----------	(Bran	ch of	Honol	ulu) --	-------	-------	-------	-------	-------	-------	-------	Gty. Tr. Co., N. Y.; W. F. Bk. & Un. Tr. Co., San F.
Lanai City 2356 Maui H15	Bishop National Bank of Hawaii at Honolulu '25	----------	----------	A. W. Carlson, Br. Mgr.	----------	(Lana	i City	Bran	ch of	Hono	lulu)						
▲Lihue 2399 Kauai C5	Bank of Hawaii ⓐ$'97	----------	Frank Crawford	C. G. Kuhlmann	----------	(Bran	ch of	Honol	ulu) --	-------	-------	-------	-------	-------	-------	-------	Chase N., N. Y.; Wells Fargo Bk. & Union Tr. Co., San F.
Pahala 290 Hawaii O22	Bank of Hawaii d$'97	----------	Geo. Lowson	M. Shiomi	----------	(Kau	Branc	h of	Honol	ulu) --	-------	-------	-------	-------	-------	-------	Chase N., N. Y.; Cont. Ill. N. Bk. & Tr. Co., Chi.
Pala 4171 Maui H18	Bank of Hawaii d$'01	----------	C. D. Lufkin J. Garcia, A. V. P.	J. H. Trask F. A. Lufkin, A. V. P.	S. K. Yemoto	(Bran	ch of	Honol	ulu) --	-------	-------	-------	-------	-------	-------	-------	Gty. Tr. Co., N. Y.; W. F. Bk. & Un. Tr. Co., San F.
Pearl Harbor 200 Honolulu F11	Bank of Hawaii $'21	----------	----------	H. C. Walters	----------	(Bran	ch of	Honol	ulu) --	-------	-------	-------	-------	-------	-------	-------	Chase N., N. Y.; W. F. Bk. & Un. Tr. Co., San F.
Schofield Barracks 4250 Honolulu E10 (Honolulu P. O.)	Bishop National Bank of Hawaii at Honolulu d$'17	----------	----------	Thos. S. Abel, V. P. and Br. Mgr.	W. J. Lanquist E. A. Wootton, A. Br. Mgr.	(Scho	field B	arrack	s Bra	nch of	Hono	lulu) --	-------	-------	-------	-------	Bkrs. Tr., N. Y.; Anglo Calif. N., San F.; Riggs N., Wash., D. C.
Waialua 4511 Honolulu F11	Bank of Hawaii $'97	----------	----------	A. Andersen	----------	(Bran	ch of	Honol	ulu)								
" ------ "	Bishop National Bank of Hawaii at Honolulu '21	----------	----------	G. R. Helmick, Br. Mgr.	Lewzo Oka	(Waia	lua Br	anch o	f Hon	olulu)							
▲Wailuku 6998 Maui G17	Bank of Hawaii d$'01	----------	C. D. Lufkin J. Garcia, A. V. P.	F. A. Lufkin, A. V. P. and Cash.	----------	(Bran	ch of	Honol	ulu) ---	-------	-------	-------	-------	-------	-------	-------	Gty. Tr. Co., N. Y.; W. F. Bk. & Un. Tr. Co., San F.
" ------ "	Bishop National Bank of Hawaii at Honolulu d$'58	----------	----------	H. H. Alexander, A. Br. Mgr	M. Watanabe	(Wail	uku Br	anch o	f Hon	olulu)	-------	-------	-------	-------	-------	-------	Laidlaw & Co., N. Y.; Bk. of Calif. N. A., San F.
" ------ "	ⁿUnion Trust Co., Ltd. $'34	----------	----------	----------	----------	(Bran	ch of	Honol	ulu)								
Waimea 2091 Kauai C3	Bishop National Bank of Hawaii at Honolulu d$ⓐ'58	----------	Neil Robertson, V. P. and Br. Mgr.	W. H. Wright, A. Br. Mgr.	K. K. Itakura	(Wai	mea B	ranch	of Hon	olulu)	-------	-------	-------	-------	-------	-------	N. City and Chase N., N. Y.; 1st N., Chi.
Waipahu 5874 Honolulu E10	Bank of Hawaii $'16	----------	----------	V. C. Schoenberg	----------	(Bran	ch of	Honol	ulu) --	-------	-------	-------	-------	-------	-------	-------	Chase N., N. Y.; Wells Fargo Bk. & Union Tr. Co., San F.

In No. 12 Fed. Res. Dist.
$D. Spokane Br. $. Salt L.

IDAHO

Aberdeen 646 $ Bingham P17	Bank of Aberdeen d◆‡$'09 Jun'34Stmt ◆92-145	O. A. Vieregg	I. D. Fugate	P. A. Fugate	H. C. Wiebe G. W. Fugate	$ 25	$ 5	$ 1	$ 180	$ 1	$ 212	$ 94	$ 18	$ 23	$ 59	$ 18	Walker Bk. & Tr. Co., Salt Lake C.; 1st Secur., Pocatello.
Albion 262 $ Cassia Q15	D. L. Evans & Co., Bankers Jun'34Stmt 92-146 d◆‡$'02	C. E. Simonsen, Ch. of Bd. and Pres.	G. L. Jenkins	Fred Harting	----------	10 Pf. 15	2	1	95	-------	123	47	-------	33	23	20	Cassia N., Burley; J. N. Ireland & Co., Bkrs., Malad City.
▲Arco 572 $ Butte N16	Butte County Bank. d◆‡$'19 Jun'34Stmt ◆ 92-263	O. P. Hoebel	R. W. Ferris	R. A. Miller	----------	35	8	13	171	-------	227	56	25	71	57	18	Cont. N. Bk. & Tr. Co., Salt Lake C.; 1st Secur., Pocatello.
Ashton 1003 $ Fremont M21	FIRST SECURITY BANK OF IDAHO ◆ 92-288 d◆‡$'65	(Ashton Branch) Member First Security Corporation System of Banks. Largest Intermountain Banking Organization. Complete Banking Facilities.		F. E. EICHELBERGER G. R. WILCOX, Mgr.	, V. P.	(For st	atemen	t see B	oise, Id	aho) --	-------	-------	-------	-------	-------	-------	

Digitized for FRASER
https://fraser.stlouisfed.org
Federal Reserve Bank of St. Louis

FIRST NATIONAL BANK OF IDAHO

BOISE, IDAHO

BRANCH AT

BUHL - IDAHO
CALDWELL - IDAHO
EMMETT - IDAHO
MERIDIAN - IDAHO
NAMPA - IDAHO
RUPERT - IDAHO
WEISER - IDAHO

CAPITAL AND SURPLUS
OVER
$900,000.00

ESTABLISHED 1867

A COMPLETE BANKING AND TRUST SERVICE

Idaho

Digitized for FRASER
https://fraser.stlouisfed.org
Federal Reserve Bank of St. Louis

Idaho.

INDEX TO COUNTIES.

Ada.....O 5
Adams.....K 4
Bannock...Q 20
Bear Lake...Q 22
Benewah...E 4
Bingham...O 19
Blaine....O 13
Boise.....M 6
Bonner....B 5
Bonneville...N 20
Boundary...A 5
Butte.....N 15
Camas.....N 10
Canyon.....N 4
Caribou....P 22
Cassia.....Q 14
Clark.....M 18
Clearwater...F 7
Custer.....L 12
Elmore.....O 8
Franklin...R 20
Fremont...M 21
Gem.....M 5
Gooding....P 10
Idaho.....I 8
Jefferson...N 18
Jerome....P 12
Kootenai...E 5
Latah.....F 4
Lemhi.....J 11
Lewis.....H 4
Lincoln....P 12
Madison...N 21
Minidoka...P 14
Nez Perce...H 4
Oneida....Q 18
Owyhee....Q 6
Payette....M 3
Power.....P 17
Shoshone...D 6
Teton....N 22
Twin Falls..Q 11
Valley.....L 7
Washington..L 3

FIRST SECURITY CORPORATION

LARGEST INTERMOUNTAIN BANKING ORGANIZATION

First Security Bank of Idaho with 16 Branches
First National Bank of Utah, N.A. Salt Lake City with Two Branches
First Security Trust Co. Salt Lake City with Six Branches

SYSTEM OF BANKS

UTAH IDAHO WYOMING

First Security Banks
Rock Springs, Wyo.—South Superior, Wyo.

A. S. Pratt & Sons, Inc.—Specialists in Government Bonds
WASHINGTON, D. C.

See Back of Washington, D. C. Map

FIRST SECURITY BANK OF IDAHO

IDAHO'S LARGEST BANK

Member of the First Security Corporation System of Banks

LARGEST INTERMOUNTAIN BANKING ORGANIZATION

E. G. BENNETT
President

J. L. DRISCOLL
Executive Vice-President

C. I. CANFIELD
Vice-President

E. B. BOLTE
Vice-President

R. J. COMSTOCK
Vice-President

C. D. RANKIN
Cashier

Branches in Idaho Located At

Ashton	Emmett	Idaho Falls	Nampa	Preston
Boise	Gooding	Jerome	Payette	Rupert
Blackfoot	Hailey	Montpelier	Pocatello	Shoshone
		Mountain Home		

STATEMENT OF CONDITION JUNE 30, 1934

RESOURCES

Loans and Discounts		$5,351,164.90
Banking Houses, Furniture and Fixtures		411,168.30
Investment Bonds and Securities		16,415.00
Stock Federal Reserve Bank		45,000.00
Other Assets		82,944.60
Cash and in Banks	$5,150,644.51	
U. S., Municipal and Listed Securities	7,019,104.30	12,169,748.81
		$18,076,441.61

LIABILITIES

Capital	$ 1,250,000.00
Surplus	250,000.00
Profits and Reserves	674,656.68
Deposits	15,901,784.93
	$18,076,441.61

Complete Banking Facilities ∾ **Most Complete Transit Facilities in Idaho**

Member Federal Reserve System and Federal Deposit Insurance Fund

MAY WE HANDLE YOUR IDAHO BUSINESS FOR YOU?

Digitized for FRASER
https://fraser.stlouisfed.org
Federal Reserve Bank of St. Louis

Town and County ▲County Seats. 12. Fed. Res. Dist. $O.Spok.Br.$.SaltL.	●Mem. A.B.A. ⁷⁸New §State †Priv. ‡Mem. State B. Ass'n. [Estab. ◆Fed. Res. Depts: T-Trust B-Bond d-Safe Deposit ⑧ Savings	President.	Vice-President	Cashier	Ass't Cashier	Liabilities. (In Thousands of Dollars) Capital	Surplus	Und. Prof. and or Reserves	Deposits	Other Liabilities	Totals	Resources. Cash, Ex. & Due from Bks	U.S. Gov. Securities	Other Securities	Loans & Discounts	Other Resources	Principal Correspondents.
▲Blackfoot ----3199 $ Bingham O19	**FIRST SECURITY BANK OF IDAHO** ◆ 92-241 d⑧●‡$'65	(Blackfoot Branch) Member First Security Corporation System of Banks. Largest Intermountain Banking Organization. Complete Banking Facilities.		LOUIS FELT, V. P. JAMES D. JOHNSTON, Mgr. W. A. DANCE, A. Mgr.		(For statement see Boise, Idaho)											
" ----- "	Idaho Bank & Trust Co. ---- 92-63 d⑧●‡'34			R. U. Spaulding, Mgr.		(Branch of Idaho Bank & Trust Co., Ocatello, Ida.)											N. Y. Tr. Co., N. Y.; 1st N. Bk. of Ida., Boise; Am. N., Ida. Falls; Com'l Secur., Ogden.
▲Boise -------21,544 $ Ada N6	Boise Trust Co. ---- d⑧†‡$'06 Jun'34Stmt 92-7	A. J. Gamble ------	W. W. Howell -----	S. W. Guthrie, Sec.	Marie L. Baker, A. Sec. J. H. Wickersham, Mgr. Abstract Dept.	$ 150	$ 15	$ 7	$ 52	$ 1,568 (Trust Accts.)	$ 1,792	$ 6	$ 30	$ 69	$ 44	$ 1,643	1st Secur. and 1st N., Boise; Crocker 1st N., San F.
" ----- "	**FIRST NAT'L BANK OF IDAHO** Jun'34Stmt 92-1 dB⑧†●‡'67	CRAWFORD MOORE --	HOMER PITNER, Exec. V. P. and Cash.	E. R. JONES, Aud.	W. L. PETERSON, A. Cash. and Tr. Off. ERNEST MILLER F. M. BAKER	500 Pf. 300	139 (Incl. Und. Prof.)	6	8,042	500	9,487	3,085	3,698	835	1,404	465	N. City, N. Y.; Harris Tr & Sav. and Cont. Ill. N. Bk. & Tr. Co., Chi.; U. S. N., Port.; Wells Fargo Bk. & Un. Tr., San F.; Far. & Merch. N., Los A.
		ESTABLISHED 1867. Excellent collection facilities. Send us your Boise and Idaho Items.															
" ----- "	**FIRST SECURITY BANK OF IDAHO** Jun'34Stmt ◆ 92-8 d⑧†●‡$'65	E. G. BENNETT ------	J. L. DRISCOLL, Exec. V. P. C. I. CANFIELD E. B. BOLTE R. J. COMSTOCK, Jr.	C. D. RANKIN ------		1,250	250	674	15,902	------	18,076	5,151	------	7,080 (Incl. U.S. Secur.)	5,351	494	Irv. Tr. Co., N. Y.; Cont. Ill. N. Bk. & Tr. Co., Chi.; 1st N., Oma.; Com. Tr. Co., Kan. C.; 1st N., Den.; 1st N., Salt Lake C.; 1st Secur. Bk. of Utah, N. A., Ogden; U.S. N., Port.; Bk. of Am. N. Tr. & Sav. Assn. (Head Office), San F.
		16 BRANCHES IN IDAHO LOCATED AT BOISE—IDAHO FALLS—POCATELLO—BLACKFOOT—ASHTON—MONTPELIER—PRESTON—GOODING—JEROME—SHOSHONE—RUPERT—HAILEY—NAMPA—MOUNTAIN HOME—PAYETTE—EMMETT. Member First Security Corporation System of Banks. Largest Intermountain Banking Organization. Complete Banking Facilities.															
" ------- "	**FIRST SECURITY BANK OF IDAHO** ◆ 92-6 d⑧†●$'65	Boise Branch ----		J. L. DRISCOLL, V. P. and Mgr. E. W. TUCKER, V. P. and A. Mgr. R. B. KADING, V. P. and A. Mgr. IRENE LaSALLE, A. Mgr.		(For statement see Boise, Idaho)											
		Member First Security Corporation System of Banks. Largest Intermountain Banking Organization. Complete Banking Facilities.															
▲Bonners Ferry $p Boundary A5 1418	First National Bank d⑧●‡'15 Jun'34Stmt ◆ 92-95	E. E. Fry ---------- E. E. Saunders, Ch.	A. H. White -------	J. H. McNally -----	P. C. Leach -------	30 Pf. 20	10	25	391	25	501	138	63	121	146	33	Cent. Han. Bk. & Tr., N. Y.; Spok. & East. Tr., Spok.
Bruneau -------363 $ Owyhee P7	Bruneau State Bk., Ltd. ●‡$'06 Jun'34Stmt 92-152	J. F. Noble --------	R. J. Hawes -------	H. H. Golden ------	----------	10 Pf. 15	3	2	99	-------	129	10	5	17	85	12	1st N. Bk. of Ida., Boise.; Walker Bk. & Tr. Co., Salt Lake City.
Buhl ---------1883 $ Twin Falls Q10	Farmers National Bank Jun'34Stmt 92-250 d⑧●‡'17	Joseph Weber, Jr.	J. C. Hamilton ----	J. C. Hamilton ----	G. L. Layne ------- W. T. Hardin	25	15	2	388	-------	430	165	102	24	114	25	Chase N., N. Y.; Cont. Ill. N. Bk. & Tr. Co., Chi.; 1st N., Salt Lake City.
" ------- "	**FIRST NATIONAL BANK OF IDAHO** ---- 92-274 --- d⑧†$'25	----------	----------	J. H. Barker, Mgr.	L. E. Byrne, A. Mgr.	(Buhl Branch) (See First National Bank of Idaho)											
▲Burley -------3826 $ Cassia Q14	Cassia National Bk. d⑧●‡'22 Jun'34Stmt 92-282	W. F. Kasiska, Ch. of Bd. and Pres.	J. S. Hanzel -------	Roy Painter ------	Ross Youmans ----	50	10	29	380	50	519	148	-------	256 (Incl. U. S. Secur.)	98	17	Walker Bk. & Tr. Co., Salt Lake C.; 1st Secur. Bk. of Ida., Pocatello.
" ------- "	Idaho Bk. & Tr. Co. d⑧●‡$'19 92-264	----------	----------	A. R. Dawson, Mgr.	C. A. Bauer, A. Mgr.	(Branch of Idaho Bank & Trust Co., Ocatello, Ida.)											Walker Bk. & Tr. Co., Salt Lake C.; 1st Secur., Pocatello.
▲Caldwell ---4974 $ Canyon N3	First National Bank d⑧●‡'87 Jun'34Stmt 92-50	J. E. Cosgriff ------ Walter Griffiths, Ch. of Bd.	C. L. Miller -------	C. L. Miller -------	O. L. Thornock ---- E. H. Petry	100	20	20	1,159	50	1,349	555	125	316	273	80	Chase N., N. Y.; 1st N., Chi.; Cont. N. Bk. & Tr., Salt Lake C.
" ------- "	**FIRST NATIONAL BANK OF IDAHO** ---92-51 ----d⑧†$'26	----------	----------	K. F. Stringfield, Mgr.	H. A. Diven, A. Mgr.	(Caldwell Branch) (See First National Bank of Idaho)											

Number under Name of Bank is the New Transit Number given to each bank in U. S. exclusively by The Rand-McNally Bankers' Directory, under the authority of The American Bankers Ass'n.

IDAHO—Continued

Non-Bank Towns with Nearest Banking Point (Indexed Acces.), Lawyers, Laws (indexed) in back of this volume. For Interest Rates, Holidays, etc., see Laws.

Town and County. ▲County Seats. 12 Fed. Res. Dist. Sp. Spok. Br. $ S.L.	●Mem. A.B.A. n New §State †Priv. ‡Mem. State B. Ass'n. [Estab. ◆Fed. Res. Depts: T-Trust B-Bond d-Safe Deposit ⓢ Savings	President.	Vice-President.	Cashier.	Ass't Cashier.	Liabilities. (In Thousands of Dollars) Capital	Surplus	Und. Prof. and or Reserves	Deposits	Other Liabilities	Totals	Resources. Cash, Ex. & Due from Bks	U.S. Gov. Securities	Other Securities	Loans & Discounts	Other Resources	Principal Correspondents.
▲Cascade 726 $ Valley L6	Inter Mountain State Bank Jun'34Stmt 92-156 d⓪•‡$'07	Roscoe C. Ward	Forrest E. Robb	T. S. Whiteside		$ 10	$ 2	$ 14	$ 100		$ 126	$ 41		$ 44	$ 34	$ 7	1st Secur. Bk. of Ida., Boise.
▲Coeur d'Alene Sp Kootenai D 4 8297	American Trust Co. Jun'34Stmt 92-27 dⓑⓞT•‡$'06	Geo. Natwick	C. E. Alison, *V. P. and Cash.*	F. H. Piper, *Sec. and Tr.*	L. N. Benson, M. R. Whitney	100	28 (*Incl. Und. Prof.*)	4	1,194	$ 203	1,529	603	$ 165	316	228	217	Chase N., N. Y.; Cont. Ill. N. Bk. & Tr., Chi.; 1st N., Seat.
Cottonwood 519 Sp Idaho H4	First National Bank d•‡'05 Jun'34Stmt 92-119	O. M. Collins	Adolph Hinkelman	W. W. Flint	F. W. Albers	25	15	4	237	25	306	113	85	27	72	9	1st N., Chi., Lewiston, and Port.
Craigmont 496 Sp Lewis H4	Craigmont State Bank Jun'34Stmt 92-174 d⓪‡$'08	A. E. Clarke	W. G. Hawkinson	B. C. Barbor		25	6	(*With Surp.*)	257		288	97	50	37	85	19	1st N., Lewiston.
Culdesac 287 Sp Nez Perce G4	First Bank of Culdesac Jun'34Stmt 92-131 d⓪‡$'04	A. E. Clarke	W. G. Hawkinson	F. A. Hopkins		10	1		65	1	77	12	18	10	22	15	1st. N., Lewiston.
Donnelly 56 $ Valley K 6	First State Bank d•‡$'07 Jun'34Stmt 92-202	H. E. Armstrong	R. B. Halferty	Blair C. Armstrong		5 *Pf.* 5	5	4	176		195	95	21	12	63	4	1st Secur. Bk. of Ida., and 1st N., Boise; 1st N., Salt Lake C.
Downey 553 $ Bannock Q19	Downey State Bank dⓢ•‡$'10 Jun'34Stmt 92-158	H. J. Toller	Jerry Christiansen	J. F. Sievers	K. W. Hamilton	10 *Pf.* 15	5	2	92		124	16	19	29	56	4	1st Security Bk. of Ida., Pocatello; 1st N., Salt Lake C.
▲Driggs 719 $ Teton N23	Bank of Teton Valley Jun'34Stmt 92-239 dⓑT•‡$'16	B. F. Blodgett	Ed. Riggan, C. M. Hatch	S. M. Meikle	E. R. Kearsley	25	12	22	224		283	60	75	44	82	22	Cont. N. Bk. & Tr., Salt Lake C.
▲Emmett 2763 $ Gem M4	FIRST NATIONAL BANK OF IDAHO 92-84 dⓑ•‡$'05			E. M. Reilly, *Mgr.*	Lauren Dean, *A. Mgr.*	(Em	mett	Branc	h)								
						(*See F	irst N	ational	Bank	of Ida	ho, Bo	ise, Id	aho)				
" ——— "	FIRST SECURITY BANK OF IDAHO ◆ 92-82 d⓪•‡$'65	(Emmett Branc	h)	E. H. FIKKAN, *Mgr.* B. L. RIEDEL, *A. Mgr.*		(For st	atemen	t see B	oise, Id	aho)							
		Member First S Largest Inte Com	ecurity Corporati rmountain Bank plete Banking Fa	on System of Ba ing Organization cilities.	nks.												
Filer 1011 $ Twin Falls Q11	First National Bank d⓪•‡'08 Jun'34Stmt 92-163	Guy H. Shearer, *Ch. of Bd. and Pres.*	E. S. La Hue	E. S. La Hue	Leah Short	50	20	8	343		421	120	82	44	160	15	Live Stock N., Chi.; 1st Secur., Boise; Walker Bk. & Tr., Salt Lake C.
Changed name + location to Fidelity Nat'l B/o Twin Falls Idaho with Branch at Filer 6/10/35																	
Genesee 555 Sp Latah G3	First Bank of Genesee Jun'34Stmt 92-108 d⓪‡$'06	A. E. Clarke	W. G. Hawkinson	F. G. Densow		15	3		166		184	54	70	21	33	6	1st N., Lewiston; U. S. N., Port.; Spok. & East. Tr. Co., Spok.
Glenns Ferry 1414 $ Elmore P8	Glenns Ferry Bank, Ltd. Jun'34Stmt 92-166 d•‡$'04	J. J. McGinnies	Geo. Rosevear	Geo. F. Robertson	Wm. W. Knox	25	3	10	212		250	66		93	91		Chase N., N. Y.; Walker Bk. & Tr., Salt Lake C.; 1st Secur., Boise.
▲Gooding 1592 $ Gooding P11	FIRST SECURITY BANK OF IDAHO ◆ 92-77 d⓪•‡$'65	(Gooding Bran	ch)	E. B. BOLTE, *V. P. a* R. T. STONE, *A. Mgr.*	*nd Mgr.*	(For st	atemen	t see B	oise, Id	aho)							
		Member First S Largest Inte Com	ecurity Corporati rmountain Bank plete Banking Fa	on System of Ba ing Organization cilities.	nks.												
Grace 626 $ Bannock Q20	First National Bank dⓢ•‡'18 Jun'34Stmt 92-223	C. W. Bennett, *Ch. of Bd. and Pres.*	Wm. Corbett	Alvin Whitehead	Melvin Whitehead	25	15	1	182		223	48	6	36	113	20	1st Secur., Ogden; 1st Secur., Pocatello.
▲Grangeville 1360 Sp Idaho H6	First National Bank dⓢ•‡'03 Jun'34Stmt 92-74	A. E. Clarke	A. N. Dyer	A. N. Dyer	C. B. Basinger	50	10	4	594	50	708	260	271	40	117	20	1st N., Lewiston.

Digitized for FRASER
https://fraser.stlouisfed.org
Federal Reserve Bank of St. Louis

Number under Name of Bank is the New Transit Number given to each bank in U. S. exclusively by The Rand-McNally Bankers' Directory, under the authority of The American Bankers Ass'n.

IDAHO—Continued

Non-Bank Towns with Nearest Banking Point (Indexed Acces.), Lawyers, Laws (indexed) in back of this volume. For Interest Rates, Holidays, etc., see Laws.

Town and County ▲County Seats. 12 Fed. Res. Dist. Sp. Spok. Br. $ S.L.	●Mem. A.B.A. ⁿNew §State †Priv. ‡Mem. State B. Ass'n. [Estab. ◆Fed. Res. Depts: T-Trust B-Bond d-Safe Deposit ⓢ Savings	President.	Vice-President.	Cashier.	Ass't Cashier.	Liabilities. (In Thousands of Dollars) Capital	Surplus	Und. Prof. and or Reserves	Deposits	Other Liabilities	Totals	Resources. Cash, Ex. & Due from Bks	U.S. Gov. Securities	Other Securities	Loans & Discounts	Other Resources	Principal Correspondents.
Hagerman 327 $ Gooding P9	First National Bk. d ⓢ T • ‡ '12 Jun'34Stmt 92-135	T. E. Thompson	J. H. Jensen	H. O. Frazier	J. A. Parsons	$ 25	$ 5	$ 1	$ 89		$ 120	$ 39		$ 18	$ 54	$ 9	1st N. Bk. of Ida., Boise; 1st N., Salt Lake C.
▲Hailey 973 $ Blaine N12	FIRST SECURITY BANK OF IDAHO ◆ 92-232 B ⓢ • ‡ $ '65	(Hailey Branch) Member First Security Corporation System of Banks. Largest Intermountain Banking Organization. Complete Banking Facilities.		H. H. NEAL, Mgr.		(For statement see Boise, Ida ho)											
" "	Hailey National Bank Jun'34Stmt 92-168 d ⓢ • ‡ '08	J. C. Fox, Ch. of Bd. and Pres.		O. E. Thamm, Cash. and Sec.	T. W. Walker	50	18	(With Surp.)	358	$ 19	445	133		139	157	16	N. City, N. Y.; Cont. N. Bk. & Tr. Co., Salt Lake C.
Hazelton 388 $ Jerome Q12	Hazelton State Bank d ⓢ • ‡ $ '14 Jun'34Stmt ◆92-224	E. W. Rieman	N. A. Barlow	H. E. Gundelfinger	W. L. Mitchell	25	7	2	156		190	55	$ 6	43	77	9	1st N., Salt Lake C.
▲Idaho Falls 9429 $ Bonneville O20	AMERICAN NATIONAL BANK Jun'34Stmt 92-42 d ⓢ T • ‡ '03	D. F. Richards Jay R. Mason, Ch.	Jay R. Mason	G. B. Willsey	Wm. C. Parker	100 Pf. 100	20	30	2,250	100	2,600	823	830	583	292	72	Chase N., N. Y.; City N. Bk. & Tr. Co., Chi.; Walker Bk. & Tr. Co., Salt Lake C.
" "	FIRST SECURITY BANK OF IDAHO ◆ 92-40 d ⓢ T • ‡ $ '65	(Idaho Falls Branch) (Formerly Anderson Bros. Bank) Member First Security Corporation System of Banks. Largest Intermountain Banking Organization. Complete Banking Facilities.		VICTOR AUSTIN, V. P. F. E. EICHELBERGER, V. P. M. M. HITT, Mgr. T. C. WASLEY, A. Mgr. L. G. CHRISTENSEN, A. Mgr.		(For statement see Boise, Ida ho)											
▲Jerome 1976 $ Jerome P11	FIRST SECURITY BANK OF IDAHO ◆ 92-100 d ⓢ • ‡ $ '65	(Jerome Branch) Member First Security Corporation System of Banks. Largest Intermountain Banking Organization. Complete Banking Facilities.		R. W. WILLIAMSON, V. P. and Mgr. W. E. JELLISON, A Mgr.		(For statement see Boise, Ida ho)											
" "	Jerome National Bank Jun'34Stmt 92-99 d ⓢ • ‡ '09	G. J. White	G. B. Keefer	W. E. White	L. S. Johnson W. H. Lawrence	50		6	197		253	48	5	38	88	74	Cent. Han. Bk. & Tr. Co., N. Y.; 1st N. Bk. of Ida., Boise; Cont. N. Bk. & Tr., Salt Lake C.
Kellogg 4124 Sp Shoshone D6	First National Bank d ⓢ • ‡ '09 Jun'34Stmt 92-87	P. P. Weber	W. T. Simons	W. T. Simons		50	10	30	432	6	528	123	54	207	116	28	Cent. Han. Bk. & Tr. Co., N. Y.; Spok. & East. Tr. Co., Spok.; Crocker 1st N., San F.
" "	FIRST STATE BANK d ⓢ • ‡ $ '09 Jun'34Stmt 92-88	W. W. Papesh, Ch. of Bd. and Pres.	L. A. McDougall	L. A. McDougall	C. R. Blegen	30 Pf. 20	12		406		468	112	124	136	80	16	Gty. Tr. Co., N. Y.; Spok. & East. Tr. Co. and Old. N., Spok.; Crocker 1st N., San F.
Kendrick 363 Sp Latah G4	Farmers Bank d ⓢ ‡ $ '13 Jun'34Stmt 92-124	A. E. Clarke	W. G. Hawkinson	W. J. Carroll	Allene Ryder	15	3		125		143	40	50		53		1st N., Lewiston; Spokane & Eastern Tr. Co., Spokane.
" "	Kendrick State Bank Jun'34Stmt 92-123 d ⓢ ‡ $ '99	Amos Moore	N. Brocke	H. B. Thompson	L. D. Crocker	15	10	7	96		128	48	28	25	26	1	Spokane & Eastern Tr., Spokane; Lewiston N., Lewiston.
Lava Hot Springs $ Bannock P20 544	Lava Hot Springs State Bank Jun'34Stmt 92-246 ⓢ • ‡ $ '17	A. W. Miller	D. M. Evans	M. J. Kasiska		20			28		48	11		10	18	9	Utah State N., Salt Lake C.; 1st Secur. Bk. of Ida., Pocatello.

Number under Name of Bank is the New Transit Number given to each bank in U. S. exclusively by The Rand-McNally Bankers' Directory, under the authority of The American Bankers Ass'n.

IDAHO—Continued

Non-Bank Towns with Nearest Banking Point (Indexed Acces.), Lawyers, Laws (indexed) in back of this volume. For Interest Rates, Holidays, etc., see Laws.

Town and County. ▲County Seats. 12 Fed. Res. Dist. $p.Spok.Br.$,SaltL.	●Mem. A.B.A. n New §State †Priv. ‡Mem. State B. Ass'n. [Estab. ◆Fed. Res. Depts: T-Trust B-Bond d-Safe Deposit ⓢ Savings	President.	Vice-President.	Cashier.	Ass't Cashier.	Liabilities. (In Thousands of Dollars) Capital	Surplus	Und. Prof. and or Reserves	Deposits	Other Liabilities	Totals	Resources. Cash, Ex. & Due from Bks	U.S. Gov. Securities	Other Securities	Loans & Discounts	Other Resources	Principal Correspondents.
▲Lewiston 9403 $p Nez Perce G3	AMERICAN BANK & TRUST CO. 92-35 d$ⓢ†●‡$'20 Jun'34Stmt	A. L. Lyons	O. C. Carssow Ed. Beckman	O. M. Mackey	A. L. Lyons, Jr.	$ 50	$ 18	(With Surp.)	$ 767	$ 245	$ 1,080	$ 258	$ 212	$ 147	$ 212	$ 251	Chase N., N. Y.; Spok. & East. Tr. Co., Spok.; U. S. N., Port.; Wells Fargo Bk. & Tr. Co., San F.; Pacific N., Seat.
" ------ "	FIRST NAT'L BANK Jun'34Stmt 92-30 dⓢ●‡'83	ARTHUR E. CLARKE	W. G. HAWKINSON	H. M. EMERSON		100 Pf. 100	50	$ 72	2,525	100	2,947	705	884	341	973	44	1st N. and N. City, N.Y.; 1st N., Chi.; 1st N. and U. S. N., Port.; Anglo Calif. N., San F.; N. Bk. of Com., Seat.
	Our facilities enable us to offer "SATISFACTORY BANKING SERVICE"																
" ------ "	LEWISTON NATIONAL BANK Jun'34Stmt 92-31 dⓢ†●‡'33	E. L. Alford	R. C. Beach H. O. Conn, Exec.	H. R. Tucker Arnold P. Henzell, Tr. Off.	J. A. Wetzel, A.Cash. & A.Tr.Off. L. F. McCann	100	20	4	1,012	100	1,236	425	338	236	198	39	Chase N., N. Y.; Old N. Bk. & Un. Tr., Spok.; 1st N., Seat.; U. S. N., Port.
▲Malad City 2535 $ Oneida R18	First National Bank dⓢ●‡'07 Jun'34Stmt 92-86	Jedd Jones	Lawrence Jones	H. E. Thomas	H. W. Thomas	30 Pf. 25	3	2	220	30	310	57	48	31	151	23	Cont. N. Bk. & Tr. Co., Salt Lake C.; 1st N., Ogden.
" ------ "	J. N. Ireland & Co., Bankers Jun'34Stmt ◆ 92-85 dⓢ●‡$'92	G. L. Jenkins	D. L. Evans McKinley Jenkins, V. P. and Sec.	J. B. Jones	C. A. Rooker	40	20	7	325	------	392	89	54	54	176	19	Walker Bk. & Tr. Co., Salt Lake C.; Com'l Secur., Ogden.
Meridian 1004 $ Ada N5	FIRST NATIONAL BANK OF IDAHO 92-255 dⓢ●‡$'18			L. R. Ertter, Mgr.		(Meri (See F	dian irst N	Branc ational	h) Bank	of Ida	ho, Bo	ise, Id	aho)				
Montpelier 2436 $ Bear Lake Q22	FIRST SECURITY BANK OF IDAHO ◆ 92-286 dⓢ●$'65	(Montpelier Br	anch)	F. W. SORGATZ, Mgr. F. W. CANFIELD, A.	Mgr.	(For st	atemen	t see B	oise, Id	aho)							
	Member First Security Corporation System of Banks. Largest Intermountain Banking Organization Complete Banking Facilities.																
▲Moscow 4476 $p Latah G3	First National Bk. dⓢ†●‡'85 Jun'34Stmt 92-47	J. S. Heckathorn	C. J. Orland	H. W. Staples	A. H. Johnson	50	10	3	625	50	738	309	236	103	46	44	Old N. Bk. & Un. Tr., Spokane.
" ------ "	FIRST TRUST & SAVINGS BANK Jun'34Stmt 92-49 dⓢ†●‡$'05	HAWKIN MELGARD	ANDREW MELGARD	W. E. CANILL	W. K. ARMOUR O W. SCHROEDER	100	25	77	1,601	------	1,803	521	304	414	501	63	Gty. Tr. Co., N. Y.; Spokane & Eastern Tr. Co., Spokane; U. S. N., Port.; 1st N., Seattle.
	A Live Commercial Institution. Your Business will receive prompt careful attention.																
▲Mountain Home $ Elmore O8 1243	FIRST SECURITY BANK OF IDAHO ◆ 92-82 dⓢ●‡$'65	(Mountain Ho	me Branch)	O. E. CANNON, Mgr. F. G. FARLEY, A. M	gr.	(For st	atemen	t see B	oise, Id	aho)							
	Member First Security Corporation System of Banks. Largest Intermountain Banking Organization Complete Banking Facilities.																
Nampa 8206 $ Canyon N4	FIRST NATIONAL BANK OF IDAHO 92-277 dⓢ‡$'20			Clayton C. Reed, Mgr.	H. J. Miller, A. Mgr.	(Nam (See F	pa Br irst N	anch) ational	Bank	of Ida	ho, Bo	ise, Id	aho)				
" ------ "	FIRST SECURITY BANK OF IDAHO ◆ 92-269 dⓢ†●‡$'65	(Nampa Branc	h)	L. W. MILLS, Mgr. E. G. CHAFFER, A.	Mgr.	(For st	atemen	t see B	oise, Id	aho)							
	Member First Security Corporation System of Banks. Largest Intermountain Banking Organization Complete Banking Facilities.																

Digitized for FRASER
https://fraser.stlouisfed.org

Number under Name of Bank is the New Transit Number given to each bank in U. S. exclusively by The Rand-McNally Bankers' Directory, under the authority of The American Bankers Ass'n.

IDAHO—Continued

Non-Bank Towns with Nearest Banking Point (Indexed Acces.), Lawyers, Laws (indexed) in back of this volume. For Interest Rates, Holidays, etc., see Laws.

Town and County. ▲County Seats. 12 Fed. Res. Dist. $p.Spok.Br.$SaltL.	●Mem.A.B.A. ⁿNew §State †Priv. ‡Mem. State B. Ass'n. [Estab. ◆Fed. Res. Depts: T-Trust B-Bond d-Safe Deposit ⓢ Savings	President.	Vice-President.	Cashier.	Ass't Cashier.	Liabilities. (In Thousands of Dollars) Capital	Surplus	Und.Prof. and or Reserves	Deposits	Other Liabilities	Totals	Resources. Cash,Ex. & Due fromBks	U.S.Gov. Securities	Other Securities	Loans & Discounts	Other Resources	Principal Correspondents.
NewPlymouth 510 $ Payette M 3	New Plymouth State Bank Jun'34Stmt 92-287 d⓪•‡$'27	R. S. White	E. E. Trayer	J. C. Blackwell	L. D. Casebere	$ 20 Pf. 5	$ 5	$ 6	$ 59	$ 6	$ 101	$ 8		$ 51	$ 40	$ 2	Cont. Ill. N. Bk. & Tr. Co., Chi.; 1st Secur. Bk. of Ida., Boise.
▲Orofino 1078 $p Clearwater G 6	Bank of Orofino d⓪•‡$'09 Jun'34Stmt ◆ 92-138	J. L. McCarthy	Theo. Fohl	M. F. Jelinek	R. W. Merrill	25	5	2	233		265	91	$ 73	60	38	3	Old N. Bk. & Un. Tr., Spok.; Lewiston N., Lewiston.
▲Paris 825 $ Bear Lake Q 21	~~Idaho Bank & Trust Co.~~ 92-191 d⓪T•‡$'05	To Heard Price Pocatello 2-20		F. J. Foulger, Mgr.	F. J. Price, A. Mgr.	(Branch of Idaho Bank & Trust Co., Pocatello, Idd.)											N. Y. Tr. Co., N. Y.; 1st N. Bk. of Ida., Boise; Com'l Secur., Ogden.
Parma 750 $ Canyon N 3	FIRST NAT'L BANK Jun'34Stmt 92-192 d⓪•‡'03	W. B. MITCHELL	E. G. JOHNSON W. E. KERRICK	L. J. FREIERMUTH, Cash., Sec., and Tr.	C. J. KNIEFEL	50	25	18	239	30	362	86	66	47	118	45	1st Secur. Bk. of Ida., Boise; 1st N., Seat.
		Send Us Your Items Direct For Prompt Personal Attention. FEE IN ADVANCE: Plain sight drafts, 15c; Credit Reports, 50c.															
Paul 363 $ Minidoka Q 13	First National Bank •‡'20 Jun'34Stmt. 92-276	F. J. Toevs	C. B. Wiley	C. B. Wiley		25	1	5	72		103	27	1	39	25	11	Cassia N., Burley.
	Volkg. Dep. liabilities assumed by First Nat'l B/c of Idaho, Boise, Idaho + will be payable thru Rupert Branch of First Nat'l Bk of Idaho, Rupert 6/30/35 Idaho																
▲Payette 2618 $ Payette M 3	FIRST SECURITY BANK OF IDAHO ◆ 92-67 d⓪•‡$'65	(Payette Branch) Member First Security Corporation System of Banks. Largest Intermountain Banking Organization Complete Banking Facilities.		E. H. MURPHY, Mgr. E. D. PACHA, A. Mgr.		(For statement see Boise, Idaho)											
▲Pocatello 16,471 $ Bannock P 19	FIRST SECURITY BANK OF IDAHO ◆ 92-23 d⓪T•‡$'65	(Pocatello Branch) Member First Security Corporation System of Banks. Largest Intermountain Banking Organization Complete Banking Facilities.		R. J. COMSTOCK, JR., V. P. and Mgr. W. D. SERVICE, A. Mgr. J. L. HOOD, A. Mgr.		(For statement see Boise, Idaho)											
" ------ "	Idaho Bank & Trust Co. Jun'34Stmt 92-284 dB⓪•‡$'34	H. E. Hemingway	T. J. Hetland G. J. McGonigal	G. J. McGonigal	F. D. Hilliard	100 Pf. 100	20	16	1,900		2,136	428	129	895	590	94	N. Y. Tr. Co., N. Y.; Com'l Secur., Ogden.
Potlatch 2522 $p Latah F 4	Potlatch State Bk. d⓪T•‡$'07 Jun'34Stmt 92-196	C. L. Billings	J. J. O'Connell	G. P. Anderson	H. H. Hanson	50	30	55	806	1	942	255	261	241	176	9	Irving Tr. Co., N. Y.; 1st N., St. P.; Spok. & Eastern Tr. Co., Spok.
▲Preston 3381 $ Franklin R 20	FIRST SECURITY BANK OF IDAHO ◆ 92-278 d⓪•‡$'65	(Preston Branch) Member First Security Corporation System of Banks. Largest Intermountain Banking Organization Complete Banking Facilities.		T. R. BOWDEN, Mgr. C. L. GREAVES, A. Mgr.		(For statement see Boise, Idaho)											
Rathdrum 496 $p Kootenai D 8	Rathdrum State Bank, Ltd. Jun'34Stmt 92-110 d⓪•‡$'04	H. G. Reiniger	A. O. Skinner	C. F. Hess, Cash. and Sec.	S. Wenz	13 Pf. 12	3	8	154		190	33	17	54	61	25	Spok. & Eastern Tr. and Wash. Tr., Spok.
Reubens 191 $p Lewis G 4	~~Bank of Reubens~~ d⓪‡$'07 Jun'34Stmt 92-198	Cess 2-20 A.E. Clarke, Ch. of Bd. and Pres.	W. G. Hawkinson	F. K. Dammarell	3 st with	11	1		77		89	26	7	6	39	11	1st N., Lewiston.
													Bank of Culdesac 2d				
▲Rexburg 3048 $ Madison N 20	Rexburg State Bk. d⓪•‡$'05 Jun'34Stmt 92-72	J. E. Cosgriff	Chas. F. Price	H. N. Wright	E. W. Elingson	40		11	349		400	182		89	104	25	N. City, N. Y.; Cont. N. Bk. & Tr., Salt Lake C.
Richfield 193 $ Lincoln P 12	First State Bank d⓪•‡$'08 Jun'34Stmt ◆ 92-199	A. F. Streitz	W. J. Tapper	G. R. Schwaner	C. W. Adams	25	5	18	110		158	38	31	8	69	12	Chase N., N. Y.; 1st N., Salt Lake C.
▲Rigby 1531 $ Jefferson N 20	AMERICAN NATIONAL BK. OF IDAHO FALLS d⓪•'34 92-290			H. J. Compton, Mgr.		(Branch of American National Bank, Idaho Falls, Ida.)											

Number under Name of Bank is the New Transit Number given to each bank in U. S. exclusively by The Rand-McNally Bankers' Directory, under the authority of The American Bankers Ass'n.

IDAHO—Continued

Non-Bank Towns with Nearest Banking Point (Indexed Acces.), Lawyers, Laws (indexed) in back of this volume. For Interest Rates, Holidays, etc., see Laws.

Town and County. ▲County Seats. 12 F. Res. Dist. $p, Spokane$, Salt L.	●Mem. A.B.A. ⁿNew §State †Priv. ‡Mem. State B. Ass'n. [Estab. ◆Fed. Res. Depts: T-Trust B-Bond d-Safe Deposit ⓢ Savings	President.	Vice-President.	Cashier.	Ass't Cashier.	Liabilities. (In Thousands of Dollars) Capital	Surplus	Und. Prof. and or Reserves	Deposits	Other Liabilities	Totals	Resources. Cash, Ex. & Due from Bks	U.S. Gov. Securities	Other Securities	Loans & Discounts	Other Resources	Principal Correspondents.
▲Rupert 2250 $ Minidoka P13	FIRST NATIONAL BANK OF IDAHO 92-143 d⓪•‡$'05			J. W. Murphy, Mgr.	Gladys Nelson, A. Mgr.	(Rup	ert Br	anch)									
" —— "	FIRST SECURITY BANK OF IDAHO ◆ 92-283 d⓪•‡$'65	(Rupert Branch) Member First Security Corporation System of Banks. Largest Intermountain Banking Organization. Complete Banking Facilities.		A. F. BEYMER, Mgr. CLARA B. COLWELL, A. Mgr.		(For st	atemen	t see B	oise, Id	aho)							
▲Salmon 1370 $ Lemhi J13	AMERICAN NATIONAL BK. OF IDAHO FALLS $ d⓪T•‡'34 92-289			Jay R. Mason, Mgr.	John T. Rathjen, A. Mgr.	(Bran	ch of A	merica	n Nati	onal B	ank, I	daho F	alls, I	da.)			
▲Sandpoint 3290 $p Bonner B 4	Bonner County National Bk. Jun'34Stmt 92-58 d⓪•‡'08	W. W. Von Canon	Frank Culver	A. P. Reeves	C. H. Patton	$ 30 Pf. 35	$ 10	$ 3	$ 1,037	$ 13	$ 1,128	$ 326	$ 59	$ 375	$ 350	$ 18	N. City, N. Y.; 1st N., Chi.; Spok. & Eastern Tr. Co., Spok.
▲Shoshone 1211 $ Lincoln P11	FIRST SECURITY BANK OF IDAHO ◆ 92-92 d⓪•‡$'65	(Shoshone Branch) Member First Security Corporation System of Banks. Largest Intermountain Banking Organization. Complete Banking Facilities.		A. W. HANSEN, Mgr. WM. H. MURPHY, A. Mgr.		(For st	atemen	t see B	oise, Id	aho)							
" —— "	Lincoln County Nat'l Bank Jun'34Stmt 92-93 d⓪•‡'08	G. J. White	G. B. Keefer	Chas. U. Alig	C. L. Martin	30	5	1	153	30	219	55	44	17	65	38	Cent. Han. Bk. & Tr., N. Y.; 1st N. Bk. of Ida., Boise.
▲Soda Springs 831 $ Caribou P21	Largilliere Co., Bankers Jun'34Stmt ◆92-204 d⓪•‡$'09	E. W. Largilliere	Evelyn Largilliere	Jessie Gagon	J. T. Torgesen	25	13	63	406		507	232	43	95	127	10	Cent. Han. Bk. & Tr., N. Y.; Cont. N. Bk. & Tr., Salt Lake C.
Spirit Lake 1241 $p Kootenai C3	Bank of Spirit Lake Jun'34Stmt 92-206 d⓪‡$'07	George Charters	Henry Schurch	F. H. Piper	C. J. Sisty	25	3	2	79		109	56	10	21	7	15	Old N. Bk. & Un. Tr. Co., Spokane.
▲St. Anthony 2778 $ Fremont M22	Commercial National Bank Jun'34Stmt 92-90 d⓪•‡'04	Chas. F. Price	C. L. Miller	A. E. Archibald	E. W. Ellingson	25 Pf. 15	4	2	347	25	418	135	46	88	132	17	Gty. Tr., N. Y.; Cont. N. Bk. & Tr., Salt Lake C.; Am. N., Ida. Falls.
Star 402 $ Ada N4	~~Farmers Bank d⓪‡$'06~~ Jun'34Stmt 92-207	Frank Martin	O. L. Roberts	Winston Roberts		25	5	7	45		82	30		7	31	14	Cent. Han. Bk. & Tr. Co., N. Y.; 1st N. Bk. of Ida. and 1st Secur. Bk. of Ida., Boise.
▲St. Maries 1996 $p Benewah E5	First Bank of St. Maries Jun'34Stmt 92-170 d⓪•‡$'05	E. O. Cathcart	W. S. Bridgeman	B. F. Sherwin		25	3	11	292		331	142	40	122	27		Cent. Han. Bk. & Tr., N. Y.; Spok. & Eastern Tr., Spok.
Troy 619 $p Latah F4	First Bank of Troy ⓪•‡$'05 Jun'34Stmt 92-212	O. Bohman	F. M. Green	F. O. Brocke		20	10	10	358		398	104		128	158	8	Chase N., N. Y.; Spok. and East. Tr. Co., Spok.
▲Twin Falls 8787 $ Twin Falls Q11	TWIN FALLS BANK & TR. CO. ◆ 92-38 dB⓪T•$'08 Jun'34Stmt	R. S. BLASTOCK C. A. ROBINSON, Ch. A Live Commercial institution. Your Business will receive prompt c	G. O. PADGET	CURTIS TURNER, Cash., Sec. & Treas.	HARRY EATON, A.C., A. Sec., and A. J. G. BRADLEY	100 Tr.	10	17	1,540		1,667	689	233	179	494	72	N. City, N. Y.; Cont. Ill. N. Bk. & Tr., Chi.; Walker Bk. & Tr. Co., Salt Lake C.; Crocker 1st N., San F.; U. S. N., Port.
Victor	See Driggs.																
▲Wallace 3634 $p Shoshone E6	FIRST NATIONAL BANK Jun'34Stmt 92-55 ⓪•‡'92	M. J. FLOHR "SEND US YOUR Collections, Bills of Lading Drafts, Remitted for on Day of Payment.	J. F. McCARTHY	J. W. WIMER	L. W. PARKER	100	82	(With Surp.)	1,454	99	1,735	772	262	401	247	53	N. City, N. Y.; Cont. Ill. N. Bk. & Tr. Co., Chi.; Crocker 1st N., San F.; U. S. N., Port.
" —— "	Wallace Bank & Trust Co. Jun'34Stmt 92-56 d⓪T•‡$'16	Harry L. Day	A. P. Ramstedt	Paul Leuschel	O. L. Jones W. B. Heitfeld, Sec.	100	100	232	2,727		3,159	918	649	1,226	255	111	Cent. Han. Bk. & Tr., N. Y.; Anglo Calif. N., San F.; Wash. Tr., Spok.
Wardner 903 $p Shoshone E6	Weber Bank ‡$'93 Jun'34Stmt 92-215	T. R. Jones	M. L. Savage Joe Gordon	T. R. Jones	Cleo Phillips	20	6	1	76		103	16	12		74	1	Spok. & Eastern Tr. Co., Spok.; 1st N., Kellogg and Wallace.
▲Weiser 2724 $ Washington L3	FIRST NATIONAL BANK OF IDAHO 92-285 dB⓪T‡$'24			C. L. Moss, Mgr.	R. L. Carroll, A. Mgr.	(Weis	er Br	anch)									
Wendell 725 $ Gooding P11	Wendell National Bank Jun'34Stmt 92-130 d⓪•‡'28	LeRoy Schouweiler	B. L. Barton	Austin Schouweiler		(See F 25	irst N 5	ational 9	Bank 165	of Ida	ho, Bo 204	ise, Id 74	aho) 10	50	60	10	Walker Bk. & Tr. Co., Salt Lake C.; 1st N., Port.

Digitized for FRASER
https://fraser.stlouisfed.org
Federal Reserve Bank of St. Louis

Thousands of Dollars...

FOR increased speed and facility of reading, you will find the latest statements of all United States banks shown in this and subsequent editions of your Blue Book in thousands of dollars only.

Thus, a bank with $200,000 capital is shown as $200, one with $1,421,118 in deposits is shown as $1,421.

Complete New Columnar Style

Eleven columns of figures in this edition replace eight in former ones. This new style, more costly to the publisher, but more valuable to the user, gives you three new columns of figures on every bank in the United States.

Important New Figures

Surplus and undivided profits are now divided into two columns, "Surplus" and "Undivided Profits and/or Reserves." Bond and investments are also broken down into two columns, "U. S. Government Securities" and "Other Securities."

Totals at a Glance

A "Totals" column separating the liabilities from the resources enables you to tell at a glance the combined resources or liabilities of any bank in the country. No other directory embodies this feature.

• • •

With these four major advances your Blue Book emphasizes its position as "America's Standard Financial Reference."

RAND McNALLY BANKERS DIRECTORY

Standard the World Over

Illinois

Digitized for FRASER
https://fraser.stlouisfed.org
Federal Reserve Bank of St. Louis

Illinois

INDEX TO COUNTIES.

Adams .....I 5
Alexander...R 14
Bond .....L 13
Boone .....A 16
Brown.....I 7
Bureau .....D 12
Calhoun .....K 7
Carroll.....B 11
Cass.....I 9
Champaign .H 18
Christian....J 14
Clark.....K 21
Clay.....M 18
Clinton.....M 13
Coles.....J 19
Cook.....C 21
Crawford.....L 21
Cumberland.K 19
De Kalb ....C 16
De Witt ....H 16
Douglas.....I 19
Du Page....C 19
Edgar.....J 21
Edwards.....N 20
Effingham...L 17
Fayette.....L 15
Ford.....G 19
Franklin....O 15
Fulton.....G 9
Gallatin.....P 19
Greene.....K 9
Grundy.....E 18
Hamilton....O 17
Hancock.....G 5
Hardin.....Q 19
Henderson....F 6
Henry.....D 10
Iroquois.....F 20
Jackson.....P 13
Jasper .....L 19
Jefferson....N 15
Jersey.....L 9
Jo Daviess ..A 10
Johnson.....Q 16
Kane.....B 18
Kankakee...E 20
Kendall.....D 18
Knox.....F 9
Lake.....A 19
LaSalle.....D 16
Lawrence...M 21
Lee.....C 14
Livingston...F 17
Logan.....H 13
McDonough..G 7
McHenry ...A 18
McLean.....G 16
Macon.....I 15
Macoupin...K 11
Madison....M 11
Marion.....M 16
Marshall....E 13
Mason.....H 11
Massac .....R 17
Menard.....I 11
Mercer.....E 7
Monroe.....N 10
Montgomery K13
Morgan.....J 9
Moultrie....J 17
Ogle.....B 13
Peoria.....F 11
Perry.....O 13
Piatt.....I 17
Pike.....J 6
Pope.....Q 17
Pulaski.....R 15
Putnam.....E 14
Randolph ...O 11
Richland ...M 20
Rock Island..D 8
St. Clair....N 11
Saline.....P 17
Sangamon ...J 12
Schuyler.....H 7
Scott.....J 8
Shelby.....K 16
Stark.....E 11
Stephenson..A 12
Tazewell....G 13
Union.....Q 14
Vermilion...H 21
Wabash.... M 21
Warren.....F 7
Washington.N 13
Wayne.....N 18
White.....O 19
Whiteside...C 11
Will.....D 20
Williamson..P 16
Winnebago..A 14
Woodford ...F 14

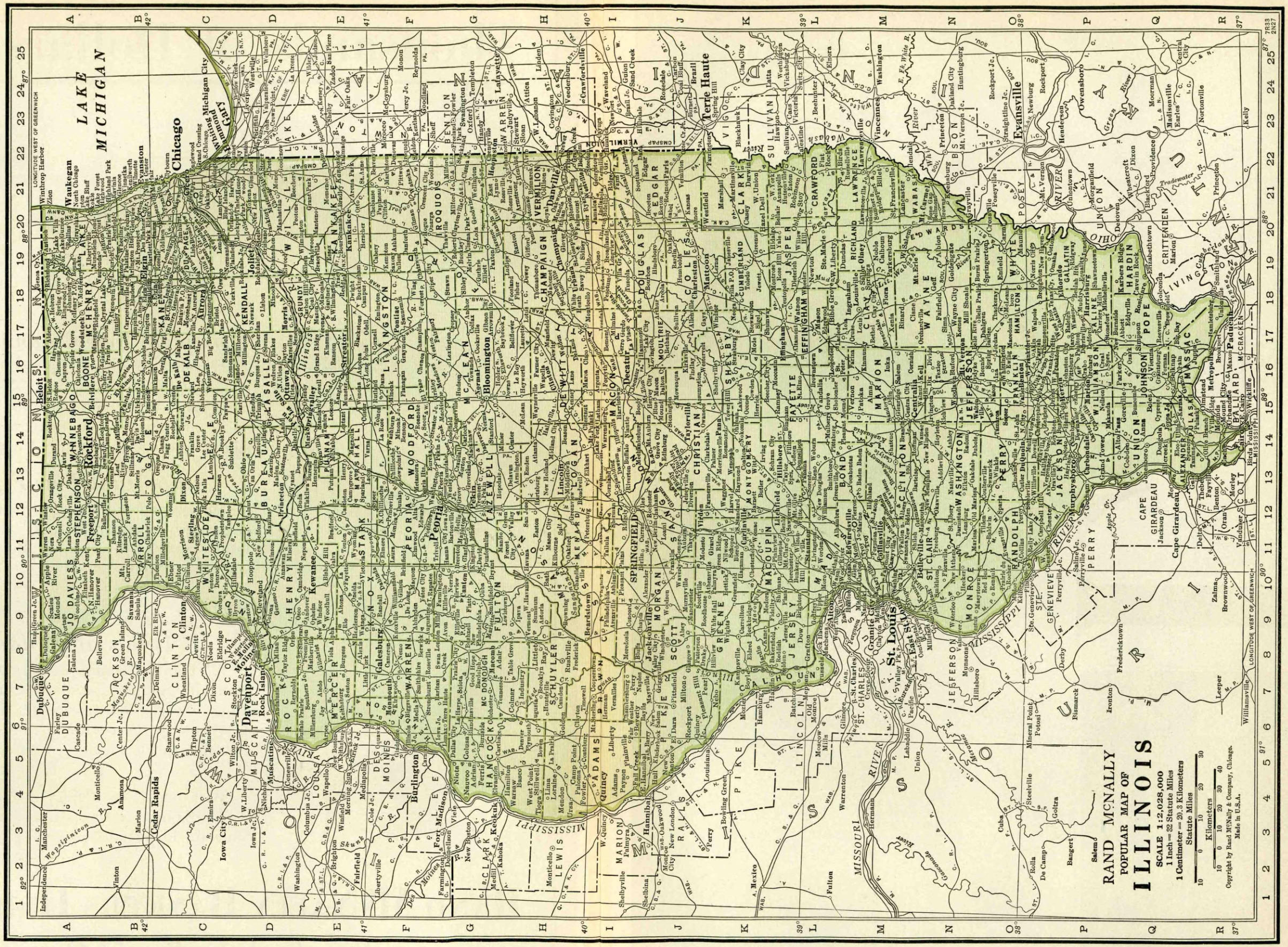

A. S. Pratt & Sons, Inc.—Specialists in Government Bonds
WASHINGTON, D. C.

See Back of Washington, D. C. Map

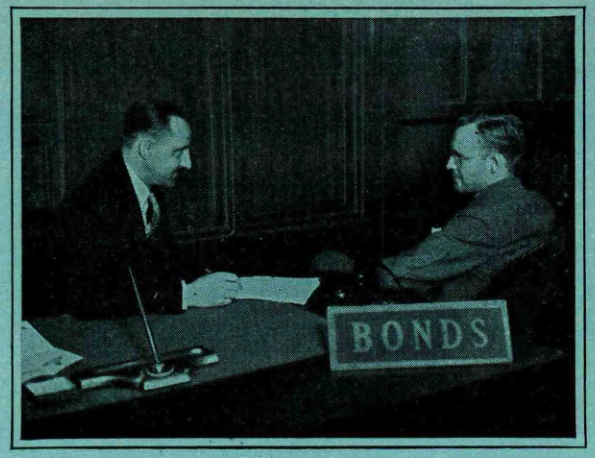

LIQUID SECONDARY RESERVE

- For Government, municipal and sound corporation securities . . . . . use the selected list of investment dealers, brokers, finance companies and acceptance corporations to be found next to the bank list of metropolitan centers in this publication.

BEFORE YOU BUY look up your investment dealer in the BANKERS' BLUE BOOK.

Digitized for FRASER
https://fraser.stlouisfed.org
Federal Reserve Bank of St. Louis

Number under Name of Bank is the **New Transit Number** given to each bank in U. S. **exclusively** by **The Rand-McNally Bankers' Directory, under the authority of The American Bankers Ass'n.**

ILLINOIS

Non-Bank Towns with **Nearest Banking Point** (Indexed Acces.), **Lawyers, Laws** (indexed) in back of this volume. For **Interest Rates, Holidays,** etc., see **Laws.**

Town and County. ▲County Seats. Fig. under town is Fed. Res. District.	●Mem. A.B.A. ⁿNew §State †Priv. ‡Mem. State B. Ass'n. [Estab. ◆Fed. Res. Depts: T-Trust B-Bond d-Safe Deposit ⓢ Savings	President.	Vice-President.	Cashier.	Ass't Cashier.	Liabilities. (In Thousands of Dollars) Capital	Surplus	Und. Prof. and or Reserves	Deposits	Other Liabilities	Totals	Resources. Cash, Ex. & Due from Bks	U.S. Gov. Securities	Other Securities	Loans & Discounts	Other Resources	Principal Correspondents.
Abingdon 2771 **7 Knox F9**	Abingdon Bank & Trust Co. Jun'34Stmt 70-577 d⓪‡$'30	S. Nirdlinger O. N. Custer, *Ch.*	H. C. Bulkeley	H. F. Nichols	Geo. G. Clausen	$ 75	$ 15	$ 2	$ 454	-------	$ 546	$ 94	$ 83	$ 13	$ 307	$ 49	1st N. and Cont. Ill. N. Bk. & Tr., Chi.; 1st Galesburg N. Bk. & Tr., Galesburg.
Addison 916 **7 DuPage C20**	Addison State Bank d⓪‡$'02 Jun'34Stmt 70-1127	A. C. Mesenbrink, *Ch. of Bd. and Pres.*	W. H. Marquardt	E. G. Miessler	-------	25	5	8	89	-------	127	40	4	49	21	13	1st N., Chi.
Albany 450 **7 Whiteside C10**	Albany State Bank d⓪‡$'89 Jun'34Stmt 70-1015	John A. Parker	P. T. Harvey	Charles Olds	L. Lyons M. W. Olds	25 *Cap. Notes* 16	5	2	167	-------	215	34	26	24	123	8	N. City, N. Y.; City N. Bk. & Tr. and Cont. Ill. N. Bk. & Tr., Chi.
" ------ "	First Trust & Sav. Bank Jun'34Stmt 70-1014 d⓪•‡$'02	H. R. Senior	J. C. Blean	M. S. Rosenkrans	Olive Senior Arvilla M. Hill	25	20	2	270	-------	317	48	29	10	215	15	1st N. and Cont. Ill. N. Bk. & Tr. Co., Chi.; City N., Clinton, Ia.
Albers 225 **8 Clinton N12**	Peoples Bank ⓢ‡$'21 Jun'34Stmt 70-1885	Jos. Netemeyer	Wm. Huegon	B. J. Mueller	-------	10	2	8	87	-------	107	21	18	14	44	10	1st N. and Mtle.-Com. Bk. & Tr. Co., St. L.
Alexis 786 **7 Warren E8**	Bank of Alexis ⓪‡$'87 Jun'34Stmt 70-934	W. B. Weir	W. G. Stevenson	H. E. Britton	J. K. Stevenson	40	5	6	167	-------	218	65	10	28	94	21	Cont. Ill. N. Bk. & Tr., Chi.; 2d. N., Monmouth.
Algonquin 866 **7 McHenry B18**	Algonquin State Bk. Jun'34Stmt 70-1129 d⓪•‡$'13	B. C. Getzelman	Albert Wilbrandt	Geo. D. Keyes	-------	25	25	21	115	-------	186	59	15	48	64	-------	City N. Bk. & Tr. Co. and Northern Tr. Co., Chi.
Alhambra 355 **8 Madison M11**	Hitz State Bank d⓪‡$'07 Jun'34Stmt 70-1078	Adolph Hitz	J. D. Leef	C. G. Hitz	-------	50	3	4	295	-------	352	84	23	57	125	63	Mtle.-Com. Bk. & Tr. Co. and 1st N., St. L.; 1st N., Joliet.
Allendale 462 **8 Wabash N21**	First National Bank ‡'06 Jun'34Stmt 70-1130	W. M. Price	C. E. Gilliatt	H. A. Fox	B. P. Leeds J. H. McClain	25	5	-------	300	$ 25	355	200	55	56	41	3	Cont. Ill. N. Bk. & Tr. Co., Chi.; 1st N., St. L.
Allenville 248 **7 Moultrie J17**	Peoples State Bank d⓪‡$'21 Jun'34Stmt 70-1743	J. B. Tabor	W. E. Mann	J. Roy Bolin	-------	10	-------	3	20	-------	33	9	-------	-------	20	4	1st N., Sullivan.
Allerton 338 **7 Vermilion 120**	State Bank of Allerton Jun'34Stmt 70-1131 d⓪‡$'08	W. H. Morris, *Ch. of Bd. and Pres.*	Fred Anderson	Ora C. Hays	Mary D. Hansen	50	5	2	126	-------	183	49	-------	-------	122	12	1st N., Chi.; 2d N., Danville.
Alpha 403 **7 Henry E9**	Farmers State Bank ⓪‡$'10 Jun'34Stmt 70-1133	J. W. Andrews	R. M. Swanson	C. G. Ponte	-------	30	6	11	145	-------	192	44	20	23	94	11	Drov. N., Chi.; Bk. of Galesburg, Galesburg.
Alsey 143 **8 Scott J9**	Alsey State Bank ‡$'20 Jun'34Stmt 70-2037	G. W. Bowman	Thomas Wilson	R. E. H. Curtis	-------	25	8	1	37	-------	71	9	-------	-------	54	8	1st State, Winchester; N. Stk. Yds. N., N. Stk. Yds.
Altamont 1225 **8 Effingham L16**	First National Bank in Altamont 70-765 d⓪‡'07 Jun'34Stmt	W. J. Campbell	G. C. Wilson	E. Hoffmeister	W. O. Klitzing	50	10	-------	221	25	306	92	56	29	104	25	City N. Bk. & Tr. Co., Chi.; N. Stk. Yds. N., N. Stk. Yds.
Alton 30,151 **8 Madison M10**	**ALTON BANKING & TRUST CO.** Jun'34Stmt 70-155 d⓪T‡$'02	**AUGUST LUER** **Bill of Lading entrusted to us FEE IN ADVAN**	**W. J. LUER** **W. C. GSCHWEND** **Drafts, Collection are assured prom CE:** *Plain sight dr*	**W. C. GSCHWEND** **LAWRENCE KELLER, JR.,** *Sec. and Tr. Off.* **s and all Bankin pt, personal and** *afts, 15c; Credit Re*	**G. M. WILHITE** **E. L. WYSS** **g Matters efficient attentio** *ports, 25c.*	100 **n.**	70	49	1,271	-------	1,490	325	51	291	708	115	Cent. Han. Bk. & Tr. Co., N. Y.; City N. Bk. & Tr. Co., Chi.; Mtle.-Com. Bk. & Tr. Co. and 1st N., St. L.
" ------ "	**FIRST NATIONAL BANK & TRUST CO. IN ALTON** Jun'34Stmt 70-152 d⓪T•‡'37	C. A. CALDWELL R. H. LEVIS, *Ch.*	L. A. SCHLAFLY SAMUEL WADE H. H. HEWITT	E. W. JOESTING	L. M. CARR W. B. ALLEN	**500**	**250**	**192**	**8,699**	-------	**9,641**	**2,894**	**1,596**	**2,313**	**2,498**	**340**	**N. City and Guaranty Tr. Co., N. Y.; Cont. Ill. N. Bk. & Tr. Co., Chi.; Mtle.-Com. Bk. & Tr. Co., St. L.**
		Over 97 Years of Continuous Commercial Banking Your Alton Business Cordially invited.							(*Trust*	*Depar*	*tment*	*Resou*	*rces* $3	,399)			
							Ac	**ts i**	**n all**	**Tru**	**st C**	**apa**	**citi**	**es**			
Altona 464 **7 Knox E10**	Altona National Bank d⓪‡'32 Jun'34Stmt 70-1958	D. N. McMaster	N. H. Nelson	R. S. Bacon	-------	25	5	1	156	25	212	80	35	16	67	14	Drov. N., Chi.; 1st Galesburg N. Bk. & Tr. Co., Galesburg.
Alto Pass 485 **8 Union Q13**	Farmers State Bank d‡$'10 Jun'34Stmt 70-1039	G. W. James, Jr Roy Wilkins, *Ch.*	G. C. McPass	Roy Wilkins	Daniel Ragains	25	11	1	170	5	212	27	2	43	129	11	N. Stock Yds. N., N. Stock Yds., Ill.
Amboy 1972 **7 Lee C14**	First National Bank in Amboy 70-1136 '34	E. A. Sullivan	H. H. Badger	L. L. Brink	L. A. Dieter	25 *Pf.* 25	10	-------	409	-------	469	317	80	33	39	-------	

Number under Name of Bank is the New Transit Number given to each bank in U. S. exclusively by The Rand-McNally Bankers' Directory, under the authority of The American Bankers Ass'n.

ILLINOIS—Continued

Non-Bank Towns with Nearest Banking Point (Indexed Acces.), Lawyers, Laws (indexed) in back of this volume. For Interest Rates, Holidays, etc., see Laws.

Town and County. ▲County Seats. Fig. under Town is Fed. Res. District.	●Mem. A.B.A. ?New §State †Priv. ‡Mem. State B. Ass'n. [Estab. ◆Fed. Res. Depts: T-Trust B-Bond d-Safe Deposit ⓢ Savings	President.	Vice-President.	Cashier.	Ass't Cashier.	Liabilities. (In Thousands of Dollars) Capital	Surplus	Und. Prof. and or Reserves	Deposits	Other Liabilities	Totals	Resources. Cash, Ex. & Due from Bks	U.S. Gov. Securities	Other Securities	Loans & Discounts	Other Resources	Principal Correspondents.
Anchor 185 7 McLean G18	Anchor State Bank d‡§'21 Jun'34Stmt 70-1137	J. H. Nafziger	Henry G. Lage	H. B. Ulmer	Inez Ulmer	$ 25	$ 5	$ 5	$ 101		$ 136	$ 54			$ 74	$ 8	Cont. Ill. N. Bk. & Tr. Co., Chi.; McLean Co., Bloomington.
Anna 3436 8 Union Q15	ANNA NATIONAL BANK●‡1900 Jun'34Stmt 70-526	J. B. Jackson	H. H. Kohn G. C. Parks	G. R. Corlis	A. F. Sanford	50	44	(With Surp.)	619	$ 50	763	243	$ 165	$ 176	143	36	Mnfrs. Tr. Co., N. Y.; Cont. Ill. N. Bk. & Tr. Co., Chi.; Mtle.-Com. Bk. & Tr. Co., St. L.
" ——— "	Anna State Bank d⓪‡§'30 Jun'34Stmt 70-1910	P. M. West, Ch. of Bd. and Pres.	Homer Boyd	W. P. Harper L. O. Sitter, Sec.	B. J. Meyer	50	10	2	348		410	115	56	143	60	36	1st N., St. L.
Annapolis 206 8 Crawford L21	First National Bank ●‡'12 Jun'34Stmt 70-1768	O. G. Holmes D. N. Stanfield, Ch.	D. N. Stanfield	Fred Smith		25	1	1	89	25	141	28	25	10	69	9	Cont. Ill. N. Bk. & Tr. Co., Chi.; Mtle.-Com. Bk. & Tr., St. L.
Annawan 489 7 Henry D11	The State Bank of Annawan Jun'34Stmt 70-1139 dB⓪‡§'21	Samuel Pont W. W. Calhoun, Ch.	C. Dwyer T. H. Johnston	E. A. Johnson		30	5	13	275		323	110	14	32	152	15	Cont. Ill. N. Bk. & Tr. and Drov. N., Chi.; 1st N., Peoria.
Antioch 1101 7 Lake A20	First National Bank ⓪‡'26 Jun'34Stmt 70-2096	C. K. Anderson	R. C. Abt W. A. Rosing	S. Boyer Nelson		80	16	1	215	61	373	35	5	88	195	50	1st N., Chi.
" ——— "	State Bank of Antioch Jun'34Stmt 70-987 dB⓪●‡§'26	J. E. Brook	Chase Webb Frank Kennedy	J. E. Brook	Grace Drom	75	11	47	227		360	129		45	164	22	1st N. and Cont. Ill. N. Bk. & Tr. Co., Chi.
Arcola 1686 7 Douglas J19	First National Bank d●‡'74 Jun'34Stmt 70-634	J. E. Allison, Ch. of Bd. and Pres.	Clarence Coombe	A. F. Bradbury	L. E. Howrey	50	10	5	348	50	463	155	138	31	100	39	1st N., Chi.; Ind. N., Indpls.; Milliken N., Decatur.
Arenzville 458 7 Cass I8	First National Bank d‡'08 Jun'34Stmt 70-1052	Herman Engelbach	Wm. H. Roegge	A. C. Hart		100	1	8	303	99	511	68	159	171	99	14	Cont. Ill. N. Bk. & Tr., Chi.; N. Stk. Yds. N., N. Stk. Yds.
Argenta 462 7 Macon I16	Gerber State Bank dB⓪●‡§'87 Jun'34Stmt ◆ 70-1140	G. H. Parr	J. A. Eyman	S. W. McCarty	Marguerita Conner	25	6	7	223		261	51	95	1	105	9	Cont. Ill. N. Bk. & Tr., Chi.; Millikin N., Decatur.
Argo 5000 7 Cook C21	Argo State Bank d⓪●‡§'10 Jun'34Stmt 70-1141	S. M. Frankland	C. L. Sovereign	C. L. Geneson	N. R. F. Swanson	75	30	23	1,283	1	1,412	696	175	213	229	99	Marine Midland Tr. Co. N., N. Y.; 1st N., Chi.
Armington 315 7 Tazewell H13	The Verry Bank d⓪‡§'74 Jun'34Stmt 70-1144	Fred E. Verry	Clarence Darnell	T. A. Verry	F. W. Jones	25	22	(With Surp.)	98		145	55		19	66	5	1st N., Chi.; Cent. N., Peoria; Peo., Atl.
Armstrong 302 7 Vermilion H21	Farmers State Bank ‡§'04 Jun'34Stmt 70-1145	A. S. Bass	Stanton Foster	D. E. Goodwine		25	9	6	57		97	46		18	31	2	Cont. Ill. N. Bk. & Tr., Chi.; Palmer N., Danville.
Arrowsmith 279 7 McLean H16	Arrowsmith State Bank Jun'34Stmt 70-1094 d‡§'21	J. H. Jacobs, Ch. of Bd. and Pres.	G. F. Lester G. A. Builta	Raymond Webber	Verna Perry	30	4	13	130		177	82	5		87	3	Cont. Ill. N. Bk. & Tr., Chi.; Peo., Bloomington.
Arthur 1361 7 Douglas J18	State Bank of Arthur Jun'34Stmt 70-845 d⓪●‡§'10 (Bank in Moultrie County)	J. D. Eads, Ch. of Bd. and Pres.	J. Fitzjarrald	D. L. Haney	E. Eaton	25	10	6	210		251	50	15	10	167	9	Harris Tr. & Sav., Chi.; N. Bk. of Decatur, Decatur.
Ashland 1007 7 Cass Q10	STATE BANK OF ASHLAND Jun'34Stmt 70-832 d⓪●‡§'33	W. S. Rearick	William Mau	J. J. Wyatt R. F. Mau, A. C.	E. R. Clemons F. J. Fitzgerald	50	10	3	220		283	72	19	11	173	8	1st N., Chi.; Ill. N., Springfield; N. Stk. Yds. N., N. St. Yds.
Ashley 772 8 Washington N14	Ashley State Bank d⓪‡§'01 Jun'34Stmt 70-1146	W. H. Seibert	C. J. Sanders Fred Brown	Stanley G. Berry	B. Brown	25	10	5	109		149	43	2	36	62	6	1st N., Chi.; Mtle.-Com. Bk. & Tr., St. L.; N. Stk. Yds. N., N. Stk. Yds.
Ashmore 431 7 Coles K20	Ashmore State Bank d●‡§'21 Jun'34Stmt 70-1147	R. M. Childress	E. E. Boyer	J. P. Moseley	E. R. Hawkins	15	1	11	84		111	58			47	6	1st N., Chi.; Mtle.-Com. Bk. & Tr., St. L.; Char. N., Char.
Ashton 868 7 Lee C14	ASHTON BANK d⓪●‡§'69 Jun'34Stmt 70-944	P. W. Charters	G. A. Hamel	M. E. Charters	C. G. Schafer	50	50	21	626		747	169	263	128	179	8	Cent. Han. Bk. & Tr., N. Y.; Cont. Ill. N. Bk. & Tr. Co., Chi.
Assumption 1554 7 Christian J15	First National Bank d⓪‡1900 Jun'34Stmt 70-659	A. H. Corzine	L. C. Corzine	D. C. Corzine	R. L. Wempen	27	3	5	353	27	415	125	162	26	84	18	Cont. Ill. N. Bk. & Tr., Chi.
Athens 1019 7 Menard I12	Athens State Bank d‡§'10 Jun'34Stmt 70-1148	J. E. Culver	T. F. Hill	Lewis Grubb		50	5	7	299		361	111	44	26	167	13	Northern Tr., Chi.; Springfield Marine, Springfield.
Atkinson 689 7 Henry D10	Atkinson Trust & Savings Bank 70-1149 dB⓪‡§'21 Jul'34Stmt	F. W. Heller	John Causemaker	T. F. Nowers	F. H. Rumler	50	11	16	253		330	58	6	92	160	14	Cont. Ill. N. Bk. & Tr. Co., Chi.
Atlanta 1169 7 Logan H14	Atlanta National Bank Jun'34Stmt 70-756 d⓪●‡'87	J. A. Hoblit	T. J. Gilchrist	H. L. Wiseman	J. A. Ash	50	28	3	343	50	474	75	94	160	115	30	Cont. Ill. N. Bk. & Tr. Co. and Live Stk. N., Chi.,
" ——— "	Peoples Bank d⓪§'87 Jun'34Stmt 70-757	Frank S. Bevan	A. L. Applegate	R. F. Quisenberry		50	4	2	204		260	107	40	2	96	15	1st N. Chi.; Cent. N. Bk. & Tr. Co., Peoria.
Augusta 1011 7 Hancock H6	State Bank of Augusta Jun'34Stmt 70-820 ⓪‡§'29	R. R. Robbins	S. P. Gordon	L. H. Byrns	Grace W. Clark	25	5		97		127	42			70	15	Drov. N., Chi.; Mtle. Tr. & Sav. Bk., Quincy; N. Stk. Yds. N., N. Stk. Yds.

Digitized for FRASER
https://fraser.stlouisfed.org

Town and County. ▲County Seats. Fig. under town is Fed. Res. District.	●Mem. A.B.A. ⁿNew §State †Priv. ‡Mem. State B. Ass'n. [Estab. ◆Fed. Res. Depts: T-Trust B-Bond d-Safe Deposit ⑧ Savings	President.	Vice-President.	Cashier.	Ass't Cashier.	Liabilities. (In Thousands of Dollars) Capital	Surplus	Und. Prof. and or Reserves	Deposits	Other Liabilities	Totals	Resources. Cash, Ex. & Due from Bks	U.S. Gov. Securities	Other Securities	Loans & Discounts	Other Resources	Principal Correspondents.
Aurora 46,589 7 Kane C18	ⁿAURORA NATIONAL BANK Jun'34Stmt 70-78 ⑧●‡'34	TIM BIEVER S. E. MILLER, *Ch.*	JOHN SEARS C. B. HAGANS, *Exec.*	FRANK C. PAULL	N. P. LIES	$ 160	$ 32	$ 8	$ 975	$ 1	$ 1,176	$ 823	$ 168	$ 97	$ 85	$ 3	Chem. Bk. & Tr., N. Y.; 1st N., Chi.
" ------ "	*MERCHANTS NATIONAL BANK Jun'34Stmt 70-79 d⑧T●‡'88	C. W. ROSS COMPLETE BANKING AND TRUST SERVICE Bill of Lading Collections receive special attention	W. G. NICHOLSON C. E. COLWELL R. N. STOLP	D. J. DeFRATES R. N. SMITH, *A. Tr. Officer*	W. V. SLAKER F. T. DEAN, *A. Tr. Officer*	300 *Pf.* 100	------	61	2,666	300	3,427	1,132	643	504	1,025	123	Cent. Han. Bk. & Tr. Co., N. Y.; Cont. Ill. N. Bk. & Tr. Co. and Live Stock N., Chi.
" ------ "	*OLD SECOND NATIONAL BANK Jun'34Stmt 70-76 d⑧T●‡'71	B. B. PADDOCK C. W. SENCENBAUGH, *Ch. of Bd.* Collections a specialty and remitted on day of payment. Prompt attention to all Banking matters entrusted to us.	R. N. ROBINSON	G. A. SEARGEANT	J. C. SCHMITZ, *A. Cash. and A. Tr. Off.*	200 *Pf.* 200	41	54	1,899	200	2,594	639	499	535	921	------	Chase N., N. Y.; Cont. Ill. N. Bk. & Tr. Co., Chi.
" ------ "	Aurora Clearing House (*Members indicated by a* *)	----------	W. G. Nicholson	S. W. Thorne, *Tr.*	D. J. De Frates, *Sec.*	(See pa	ges 61-	62-63 f	or Num	ber of	Nation	al, Stat	e and	Private	Banks,	Total	
" ------ "	W. W. ARMSTRONG COMPANY ¶‡'13 (*Incorporated*) (57 Fox St.) INVESTMENT BONDS — Government, Municipal, Industrial, Public Utility, Farm Mortgage.	W. W. ARMSTRONG	D. L. ARMSTRONG H. A. ESSER	H. G. GRIFFETH, *V. P. and Sec.*	C. L. MOMBLEAU, *Tr.*	(Mem	bers I	nvest	ment	Bank	ers As	sociat	ion)				Northern Tr. Co., Chi.; Merch. N., Aurora.
Ava 615 8 Jackson P13	First National Bank d⑧●‡'17 Jun'34Stmt 70-1152	R. W. Dean	W. S. Smysor	Clyde Cheatham	T. J. Smith	40 *Pf.* 20	10	(*With Surp.*)	325	40	435	82	103	88	141	21	1st N., St. L.
Averyville (*See Peoria*)																	
Aviston 368 8 Clinton N12	State Bank of Aviston ⑧‡§'20 Jun'34Stmt 70-1153	B. J. Lager	F. G. Brefeld	F. J. Hempen	F. P. Lager	15	3	2	120	------	140	43	------	14	78	5	1st N., St. L.; Un Tr. Co., E. St. L., Ill.
Avon 799 7 Fulton G9	Tompkins State Bank ⑧‡§'13 Jun'34Stmt 70-920	G. E. Merrill	E. E. Davis	A. W. Ray	Florence Fennessy	50	50	49	284	------	433	98	4	10	309	12	Cont. Ill. N. Bk. & Tr. Co., Chi.; Far. & Mech., Galesburg.
Bardolph 305 7 McDonough G7	~~Bardolph State Bank~~ ‡§'20 Jun'34Stmt 70-1155	R. M. Logan, *Ch. of Bd. and Pres.*	H. B. Smith	Glenn Walker	Lorin Smick	25	5	1	80	------	121	49	1	------	65	6	Drov. N., Chi.; Macomb N., Macomb.
Barrington 3213 7 Lake B19	First National Bank Jun'34Stmt 70-1946 dB⑧●‡'18 (*Bank in Cook County*)	J. C. Plagge, *Ch. of Bd. and Pres.*	F. M. Kasch G. A. Lageschulte J. M. Friedlander	C. A. Elsner	Ray M. Jurs A. U. Hunt	(*Cap.* 75	*Notes* 25	10) 5	929	58	1,092	254	340	255	123	120	Irv. Tr. Co. and Com'l N. Bk. & Tr. Co., N. Y.; 1st N., Chi.
Barry 1506 8 Pike J5	FIRST NATIONAL BANK Jun'34Stmt 70-694 d⑧●‡'01	T. A. RETALLIC Save time and get service on Collections and Credit Reports by sending FEE IN ADVANCE: *Plain sight drafts, 15c; Credit Reports, 25c.* TRY US.	J. A. HULL	O. WILLIAMSON	A. J. HAMILTON JOYE G. GIEKER	60 *Pf.* 50	30	6	724	60	930	140	68	32	629	61	Chase N., N. Y.; City N. Bk. & Tr. Co., Chi.; N. Stock Yds. N., N. Stock Yds., Ill.
Bartelso 256 8 Clinton N13	Bartelso Savings Bank ‡§'20 Jun'34Stmt 70-1157	F. H. Jansen	L. D. Jantzen, Jr. Steve Bergmann	Blase Bach		15	3	1	58	------	77	14	4	6	52	1	Southern Ill. N., E. St. L.
Bartlett 504 7 Cook B19	Bartlett State Bank d⑧‡§'10 Jun'34Stmt 70-1158	E. J. Schmidt	H. W. Schnadt	H. E. Schnadt		40 (*Cap.*	8 *Notes*	3 20)	148	2	221	48	38	13	111	11	1st N., Chi.; 1st N., Elgin.
Bartonville 1886 7 Peoria G12	Bartonville Bank dB⑧‡§'21 Jun'34Stmt 70-2020	W. W. Barton	J. M. Barton H. E. Lauterbach	L. G. Fishel		30	6	1	246	------	283	71	14	46	122	30	Chase N., N. Y.; Live Stk. N., Chi.; 1st N., Peoria.
Batavia 5045 7 Kane C19	BATAVIA NATIONAL BANK Jun'34Stmt 70-433 d⑧T●‡'09	H. T. WINDSOR Special attention given Bill of Lading drafts, Cash and Time Items. FIFTEEN CENTS sent to us with each sight draft for presentation, a TWENTY-FIVE CENTS for each credit report insures prompt, personal attention.	J. M. AUGUSTINE	W. R. JOHNSON	M. G. PETERSON	100	25	19	589	40	773	105	103	245	235	85	N. City, N. Y.; Cont. Ill. N. Bk. & Tr. Co., Chi.
" ------ "	FIRST NATIONAL BANK 70-432 d⑧T●‡'91 Jun'34Stmt	C. D. NEWLIN	H. N. WADE	E. R. NELSON, *Cash. and Tr. Off.*	R. C. PIERSON C. D. NEWLIN, *A. Tr. Off.*	100	100	31	1,503	80	1,814	354	818	292	248	102	Cent. Han. Bk. & Tr. Co., N. Y.; 1st N., Chi.

Taken over 1-17-35 by Union Nat'l Bk Macomb

Number under Name of Bank is the New Transit Number given to each bank in U. S. exclusively by The Rand-McNally Bankers' Directory, under the authority of The American Bankers Ass'n.

ILLINOIS—Continued

Non-Bank Towns with Nearest Banking Point (Indexed Acces.), Lawyers, Laws (indexed) in back of this volume. For Interest Rates, Holidays, etc., see Laws.

Town and County. ▲County Seats. Fig. under town is Fed. Res. District.	●Mem. A.B.A. ¶New §State †Priv. ‡Mem. State B. Ass'n. [Estab. ◆Fed. Res. Depts: T-Trust B-Bond d-Safe Deposit ⓢ Savings	President.	Vice-President.	Cashier.	Ass't Cashier.	Liabilities. (In Thousands of Dollars) Capital	Surplus	Und. Prof. and or Reserves	Deposits	Other Liabilities	Totals	Resources. Cash, Ex. & Due from Bks	U.S. Gov. Securities	Other Securities	Loans & Discounts	Other Resources	Principal Correspondents.
Baylis 352 8 Pike J6	Farmers Bank d ⓢ •‡$'05 Jun'34Stmt 70-1162	L. R. Martin	E. R. Lake	J. L. Stauffer	Kate B. Peacock	$ 25	$ 25	$ 3	$ 119		$ 172	$ 23		$ 5	$ 131	$ 13	N. Stk. Yds. N., N. Stk. Yds.
Beardstown 6344 7 Cass I8	**FIRST NATIONAL BANK** 70-337 d ⓢ ‡'87 Jun'34Stmt	FLOYD M. CONDIT	A. E. SCHMOLDT	E. M. DUNN	P. P. WINHOLD	100	50	13	1,387	$ 100	1,650	297	$ 354	477	441	81	**Chase N., N. Y.; 1st N., Chi. and St. L.**
		MODERN EQUIPMENT. UNEXCELLED FACILITIES AND PERSONAL SERVICE. Your business invited—Collections a Specialty. *Please send 15c presentation fee with plain sight drafts and 25c for credit ratings.*															
" "	First State Bank d ⓢ ‡$'89 Jun'34Stmt 70-338	Henry A. Greve	R. E. Sudbrink	H. J. Brannan	C. K. Dutch	100	25	19	479		623	124	8	158	245	88	Cent. Han. Bk. & Tr. Co., N. Y.; 1st N., Chi.; N. Stk. Yds. N., N. Stk. Yds.
Beaverville 348 7 Iroquois F22	Beaverville State Bank Jun'34Stmt 70-1164 ⓢ ‡$'03	Z. T. Lambert	E. M. Rivard	F. J. Lambert	M. J. Soucie	25	3	1	122		151	99		6	45	1	Cont. Ill. N. Bk. & Tr. Co., Chi.; 1st Tr. & Sav., Kankakee.
Beecher 772 7 Will E22	First State Bank ‡$'16 Jun'34Stmt 70-1913	Wm. Plagge	C. B. Eskilson	J. C. Werner	Marie D. Werner	25	15	10	250		300	85	9	36	154	16	Cont. Ill. N. Bk. & Tr. Co., Chi.
Beecher City 321 8 Effingham L17	First State Bank d ⓢ ‡$'10 Jun'34Stmt 70-1166	S. C. Tennery, *Ch. of Bd. and Pres.*	J. T. Allsop	A. E. Kretzer		25	5	4	167		201	14	67	6	105	9	1st N., Chi. and St. L.; N. Stk. Yds. N., N. Stk. Yds.
Belle Prairie 48 8 Hamilton N17	Farmers State Bank ‡'20 Jun'34Stmt 70-1710	G. Garrison	A. E. Soper	Walter Rose		10			14		24	4		1	14	5	N. Stock Yds. N., N. Stock Yards.
▲Belleville 28,425 8 St. Clair N11	Belleville Bank & Trust Co. Jun'34Stmt 70-139 d ⓢ T • ‡$'03	J. B. Reis	C. A. Feickert, George Niess	Geo. E. Wuller	A. H. Heinemann, F. C. Wuller	150	50	10	1,493		1,703	200	57	230	1,072	144	N. City, N. Y.; Cont. Ill. N. Bk. & Tr. Co., Chi.; 1st N., St. L.
" "	**BELLEVILLE NATIONAL BANK** Jun'34Stmt 70-141 d ⓢ ‡'28	H. E. SCHMISSEUR, HARVEY LIPPERT, *Ch. of Bd.*	A. T. SPRICH, CARL TRITT	WM. SCHMIDT, Jr.	CHRIS. L. DEHN	100	10	5	827	50	992	313	141	196	283	59	**N. City, N. Y.; 1st N., Chi.; 1st N., St. L.**
		TRY THIS NEW COMMERCIAL BANK WITH YOUR COLLECTIONS AND OTHER ITEMS ON BELLEVILLE AND VICINITY.															
" "	**BELLEVILLE SAVINGS BANK** Jun'34Stmt 70-137 d B ⓢ T • ‡$'69	P. K. JOHNSON, *Ch. of Bd. and Pres.*	L. R. McKINLEY, C. T. RAYHILL	A. O. HICKCOX, GEO. W. RINCK, *Tr. Off.*	A. F. VIEHMAN	300	150	116	1,754		2,320	283	228	445	1,286	78	**Irv. Tr. Co., N. Y.; Cont. Ill. N. Bk. & Tr. Co., Chi.; N. Stk. Yds. N., N. Stk. Yds.; 1st N., St. L.**
		Complete Banking Service. Acts in all Trust Capacities. Collections given Prompt Attention.															
" "	**FIRST NATIONAL BANK** Jun'34Stmt 70-138 d ⓢ T • ‡'74	GEO. B. M. ROGERS	GEO. E. BAKER, CYRUS THOMPSON	PHILIP GASS	ERNEST H. GASS	200	200	71	3,471	149	4,091	635	585	789	1,874	208	**1st N., N.Y. and Chi.; Mtle.-Com. Bk. & Tr. Co., Miss. Valley Tr. Co., and 1st N., St. L.**
		A Bank of Strength, Character and Service. Your Belleville business cordially invited. UNSURPASSED COLLECTION SERVICE.						(Trust	Depar	tment	resour	ces $6	49)				
" "	St. Clair National Bank Jun'34Stmt 70-140 d ⓢ T • ‡'15	W. J. Reichert	C. P. Hamill	Arthur Eidman, *V. P. and Cash.*	Harold Knollhoff	150 Pf. A. 50	100	38	1,759	120	2,217	296	231	917	664	109	Chase N., N. Y.; Cont. Ill. N. Bk. & Tr., Chi.; Mtle.-Com. Bk. & Tr., St. L.
Bellmont 407 8 Wabash N21	First State Bank $'15 Jun'34Stmt 70-1168	G. E. Gilkison	P. R. Fisher	R. C. Gilkison	O. C. Gilkison	25		7	124		156	112			33	11	Citiz. N., Evansville, Ind.
Bellwood 4991 7 Cook C20	Bellwood State Bank Jun'34Stmt 70-1854 d B ⓢ $'14	P. H. Korrell	Henry G. Glos	A. C. Mesenbrink		50	5	2	192	5	254	72	60	72	29	21	Irv. Tr. Co., N. Y.; Cont. Ill. N. Bk. & Tr. Co. and Northern Tr. Co., Chi.
▲Belvidere 8123 7 Boone A16	Farmers State Bank d ⓢ ‡$'08 Jun'34Stmt ◆ 70-305	H. K. Funderburg	John Foley	E. C. Harvey	F. J. Downs, A. Mildred Hewitt, W. Holtfreter	100	100	19	1,179		1,398	307	425	82	530	54	Cont. Ill. N. Bk. & Tr. Co. and Northern Tr. Co., Chi.
" "	**SECOND NATIONAL BANK** Jun'34Stmt 70-303 d ⓢ T • ‡'84	O. H. WRIGHT	C. T. SEWELL	S. E. GORMAN, M. P. PEALE, *A. C.*	A. E. HEINEMANN, O. W. PERRY	100	50	1	1,066	100	1,317	161	344	347	411	54	Irv. Tr. Co., N. Y.; 1st N., Chi.
		TWENTY-FIVE CENTS sent to us with each Sight Draft for presentation, TWENTY-FIVE CENTS for each Credit Report insures prompt, personal attention.															

Digitized for FRASER
https://fraser.stlouisfed.org
Federal Reserve Bank of St. Louis

Number under Name of Bank is the **New Transit Number** given to each bank in U. S. **exclusively** by **The Rand-McNally Bankers' Directory, under the authority of The American Bankers Ass'n.**

ILLINOIS—Continued

Non-Bank Towns with **Nearest Banking Point** (Indexed Acces.), **Lawyers, Laws** (indexed) in back of this volume. For **Interest Rates, Holidays,** etc., see **Laws.**

Town and County. ▲County Seats. Fig. under town is Fed. Res. District.	●Mem. A.B.A. ⁿNew §State †Priv. ‡Mem. State B. Ass'n. [Estab. ◆Fed. Res. Depts: T-Trust B-Bond d-Safe Deposit Ⓢ Savings	President.	Vice-President.	Cashier.	Ass't Cashier.	Liabilities. (In Thousands of Dollars) Capital	Surplus	Und. Prof. and or Reserves	Deposits	Other Liabilities	Totals	Resources. Cash, Ex. & Due from Bks	U.S. Gov. Securities	Other Securities	Loans & Discounts	Other Resources	Principal Correspondents.
Bement 1517 7 Piatt I 17	State Bank of Bement Jun'34Stmt 70-712 d Ⓢ•‡$'14	A. L. Wilkinson	R. E. Milligan Harm Harms	John Hardimon	Lew Wilkinson Reuben Adkins	$ 50 (R. F.	$ 3 C.Deb.	$ 1 20)	$ 396		$ 470	$ 191	$ 22	$ 31	$ 196	$ 30	1st N., Chi.; Millikin N., Decatur; Mtle.-Com. Bk. & Tr. Co., St. L.
Benld 2980 8 Macoupin L12	First National Bank Jun'34Stmt 70-1169 Ⓢ T•‡'04	J. W. Rizzie		H. N. Rizzie	Josephine Herman Elmer Rahm	25	25	81	1,082	$ 25	1,238	197	172	822	41	6	Miss. Valley Tr. Co., Mtle.-Com. Bk. & Tr. Co., and 1st N., St. L.
Benson 334 7 Woodford F14	Farmers State Bank Jun'34Stmt 70-1097 d Ⓢ‡$'21	H. Heineke	H. R. Heiken	C. E. Thompson	R. W. Hafermann	50	5	14	230	1	300	100	50	15	130	5	Cont. Ill. N. Bk. & Tr. Co., Chi.; Com'l Merch. N., Peoria.
Bethany 802 7 Moultrie J16	Scott State Bank Jun'34Stmt 70-922 Ⓢ•‡$'87	T. A. Scott	Smith Scott	Hugh Scott		50		3	186		239	60	22	16	106	35	Cont. Ill. N. Bk. & Tr. Co., Chi.; Millikin N., Decatur.
Biggsville 363 7 Henderson F6	First State Bank Jun'34Stmt 70-2119 ‡$'27	F. E. Abbey	J. N. Rezner	A. P. McHenry		25	3	2	82		112	60		14	34	4	Cont. Ill. N. Bk. & Tr. Co., Chi.; 2d N., Monmouth.
Birds 284 8 Lawrence M22	State Bank of Birds Jun'34Stmt 70-1175 Ⓢ‡$'18	C. E. Gerhart	T. R. Ridgeway	Web Kinder		30	4	5 (Incl. Res.)	63		102	24			68	10	1st N., Chi.; Far. State, Lawrenceville.
Blandinsville 952 7 McDon'gh G7	First National Bank in Blandinsville Jun'34Stmt 70-871 ‡'07	Sephus Keys	Chas. Welsh C. E. Wright	R. R. Pearson	Kathlyn Goatley Howard Grigsby	25	10	1	274	20	330	133	20	16	151	10	Cont. Ill. N. Bk. & Tr. Co., Chi.; Cent. N. Bk. & Tr. Co., Peoria.
▲Bloomington 7 McLeanG16 30,930	*AMERICAN STATE BANK Jun'34Stmt 70-107 d B Ⓢ T•‡$'02	ALBERT WOCHNER EDWARD T. FAHEY, Ch. of Bd.	PAUL F. BEICH C. F. AGLE	ADOLPH WOCHNER L. B. ALLEN, Tr. Officer	HERMAN WOCHNER	100	200	22	1,543		1,865	342	303	203	987	30	Guaranty Tr. Co., N. Y.; Cont. Ill. N. Bk. & Tr. Co., Chi.; Mtle.-Com. Bk. & Tr. Co., St. L.
		Complete Banking Service. Prompt, personal attention given Collections.															
" "	*Corn Belt Bank d Ⓢ T•‡$'91 Jun'34Stmt 70-106	Frank A. Howell	O. P. Skaggs P. N. Jones	C. R. McElheny C. C. Baldwin, Tr. Off.	D. A. Hayden Roger Getty	100 Pf. 100	40	35	2,125		2,400	767	405	126	1,029	73	Chase N., N. Y.; Cont. Ill. N. Bk. & Tr. Co., Chi.
" "	*McLean County Bank Jun'34Stmt 70-108 Ⓢ•‡$'03	H. H. Rust Lee Rust, Ch. of Bd.	R. T. Lain	N. C. Bishop		100	100	52	854		1,106	333	172	73	526	2	Cont. Ill. N. Bk. & Tr. Co., Chi.; 1st N., St. L.; Indiana N., Indpls.
" "	n*National Bank of Bloomington d Ⓢ•‡'34 Aug'34Stmt 70-103	G. C. Helm, Ch. of Bd. and Pres.	N. E. Dolan	A. D. Hills, V. P. and Cash.	W. V. McKinzie D. F. Schnepp	75 Pf. 75	30	7	1,264		1,451	784	543		119	5	Chase N., N. Y.; Cont. N. Bk. & Tr. and 1st N., Chi.
" "	*Peoples Bank d Ⓢ T•‡$'69 Jun'34Stmt ◆70-104	Geo. F. Dick, Jr.	H. E. Riddle, Tr. Off.	G. R. Morrison C. L. Niedermeyer, Sec.	Robert K. Okell C. O. La Due	200	300	99	4,748		5,347	1,675	2,014	303	208	1,147	N. City, N. Y.; Cont. Ill. N. Bk. & Tr. Co., Chi.; Mtle.-Com. Bk. & Tr. Co., St. L.
" "	Bloomington Clearing House (Members indicated by a *)	Geo. F. Dick, Jr.	H. H. Rust	J. Stuart Wyatt, Sec. and Tr.	J. L. Zacharias, Jr. F. A. Vincent	(See pa	ges 61-	62-63 f	or Num	ber of	etc.)	Nation	al, Stat	e and	Private	Banks,	Total
Blue Island 16,534 7 Cook D21	First National Bank Jun'34Stmt 70-1178 d B Ⓢ T•‡'06	Christian Krueger J. L. Zacharias, Ch.	H. F. Klein A. L. McCord	F. L. Zacharias		300	200	132	2,490		3,122	1,124	378	934	559	132	Cent. Han. Bk. & Tr., N. Y.; 1st N. and Cont. Ill. N. Bk. & Tr., Chi.
Blue Mound 817 7 Macon J15	State Bank of Blue Mound Jun'34Stmt 70-1776 Ⓢ•‡$'12	A. W. McClure	C. E. Bradley	G. M. Bankson	E. L. Bankson	50	10	3	284		347	169	25		143	10	City N. Bk. & Tr. and Live Stk. N., Chi.; Millikin N., Decatur.
Bluffs 953 8 Scott J8	Bank of Bluffs Jun'34Stmt 70-1179 •‡$'20	E. L. Kendall, Ch. of Bd. and Pres.	H. C. Knoeppel	J. A. Knoeppel	H. C. Knoeppel	50	10	4	436		500	190	25	30	194	61	Cont. Ill. N. Bk. & Tr., Chi.; Mtle.-Com. Bk. & Tr., St. L.
Bowen 643 7 Hancock H 5	Bowen State Bank d Ⓢ‡•$'30 Jun'34Stmt 70-1184	F. E. Jones, Ch. of Bd. and Pres.	H. H. Hawkins	Everett Poling		25	7	2	82		116	41		12	45	18	1st N., Chi.; Mtle. Tr. & Sav., Quincy.
Bradley 3048 7 Kankakee E21	Bradley State & Savings Bk. Jun'34Stmt 70-1717 Ⓢ‡$'11	F. F. Marcotte	Nathan Block	E. C. Vandagrift	Ray Jenesey	25	1	3 (Incl. Res.)	85	20	134	25	1	14	83	11	Cont. Ill. N. Bk. & Tr. Co., Chi.
Breese 1957 8 Clinton M 13	State Bk. of Breese d Ⓢ‡$'11 Jun'34Stmt ◆ 70-629	H. B. Hummert	Christ Niebur	V. J. Hummert	E. T. Rickher E. G. Hustedde	50	25	13	666		754	140	205	193	211	5	Cent. Han. Bk. & Tr. Co. N. Y.; Northern Tr., Co., Chi.
Bridgeport 2315 8 Lawrence M 21	FIRST NATIONAL BANK •‡'06 Jun'34Stmt 70-537	J. D. MADDING Our Commerci Special attentio Please send 15c wi	CLAY SEED WALTER MADDING al, Collection and n given Bill of La th each sight draft	R. H. BENNER Trust Departme ding drafts, Cash for presentation and	M. O. BROWNE nts are at your se and Time Items. 25c for Credit Repo	50 rvice. rts.	23	(With Surp.)	875	50	998	376	176	177	237	32	Cent. Han. Bk. & Tr. Co., N. Y.; Cont. Ill. N. Bk. & Tr. Co., Chi.; 1st N., St. L.
Brighton 548 8 Macoupin L 10	BRIGHTON STATE BANK Jun'34Stmt 70-1020 d Ⓢ‡$'13	Henry Stamme	T. L. Strohbeck	B. F. Towse	O. J. Hermes	25	5	4	97		131	26	1	14	80	10	N. Stock Yds. N., N. Stk. Yds.; Boatmans N., St. L.; 1st N. Bk & Tr. Co., Alton.
" "	FIRST NATIONAL BANK Jun'34Stmt 70-1021 d Ⓢ‡'09	C. A. Hilliard	David P. Gill	W. A. Schneeberg	W. G. Strohbeck	25 Pf. 20		1	134	25	205	42	35	50	75	3	City N. Bk. & Tr., Chi.; N. Stk. Yds. N., N. Stk. Yds.

Bedford Nat'l Bank Blue Island Reorganized and reopened 1935

Bradford Nat'l Bk Co — reopened — Apr 10/12

Number under Name of Bank is the New Transit Number given to each bank in U. S. exclusively by The Rand-McNally Bankers' Directory, under the authority of The American Bankers Ass'n.

ILLINOIS—Continued

Non-Bank Towns with Nearest Banking Point (Indexed Acces.), Lawyers, Laws (indexed) in back of this volume. For Interest Rates, Holidays, etc., see Laws.

Town and County. ▲County Seats. Fig. under town is Fed. Res. District.	●Mem. A.B.A. ⁿNew §State †Priv. ‡Mem. State B. Ass'n. [Estab. ◆Fed. Res. Depts: T-Trust B-Bond d-Safe Deposit ⓢ Savings	President.	Vice-President.	Cashier.	Ass't Cashier.	Liabilities. (In Thousands of Dollars) Capital	Surplus	Und. Prof. and or Reserves	Deposits	Other Liabilities	Totals	Resources. Cash, Ex. & Due from Bks	U.S. Gov. Securities	Other Securities	Loans & Discounts	Other Resources	Principal Correspondents.
Brimfield 572 7 Peoria F 11	Exchange State Bank §'13 Jun'34Stmt 70-1186	H. A. Blundy	J. Donald Best	C. F. Dungan	J. R. Schelkopf	$ 50	$ 10	$ 10	$ 138		$ 208	$ 61	$ 1	$ 1	$ 133	$ 12	1st N., Chi.; Cent. N. Bk. & Tr. Co., Peoria.
Brookport 1336 8 Massac R 18	Brookport National Bank Jun'34Stmt 70-740 dⓢ•'03	H. W. Holifield	O. A. Butterworth	K. L. Holifield	Meriam H. Holifield	25	25	1	172	$ 25	248	34	44	53	101	16	1st N., St. L.; Citiz. Sav., Paducah, Ky.
Brownstown 464 8 Fayette L 16	First National Bank d⓪‡'13 Jun'34Stmt 70-1192	M. J. Griffith	C. E. Stine	C. A. Griffith	Mayme L. Griffith	25	5	1	171	46	248	17	28	13	160	30	N. Stk. Yds. N., N. Stk. Yds., Ill.
Brussels 279 8 Calhoun L 8	Bank of Brussels §'21 Jun'34Stmt 70-1193	E. E. Williams	Jno. J. Kinder	P. M. Zigrang	Geo. Gebben	25	15	3	187	52	282	20		94	152	16	Bk. of Calhoun Co., Hardin; 1st N., St. L.
Buckley 485 7 Iroquois G 19	Buckley State Bank d‡§'20 Jun'34Stmt 70-1195	E. J. Pacey	E. E. Yates I. E. Merritt	Leona Stroup		50 Cap. Notes 10		5	293		358	160	12	53	117	16	Cont. Ill. N. Bk. & Tr. Co. and Northern Tr. Co., Chi.
Buda 794 7 Bureau E 13	Lindner & Boyden Bank Jun'34Stmt 70-1196 d⓪‡§'02	F. G. Lindner	C. W. Boyden	G. R. Lindner	W. T. Akin	50	18	23	203		294	81	10	30	164	9	City N. Bk. & Tr. Co. and Live Stock N., Chi.
Buffalo 411 7 Sangamon I 13	Farmers State Bk. d‡§'11 Jun'34Stmt 70-1718	H. S. Wiley	J. A. Enos	J. E. McCann	G. P. Lester	50	10	1	151		212	61	8	11	119	13	Live Stock N., Chi.; 1st N., Springfield.
Buffalo Prairie 45 7 Rock Island D 7	Buffalo Prairie State Bank Jun'34Stmt 70-2032 d⓪‡§'20	W. H. Elliott, *Ch. of Bd. and Pres.*	B. V. Marquis	C. S. Boruff	Pearl V. Boruff	30	2	3	51		86	21		1	56	8	Drov. N., Chi.
Bunker Hill 947 8 Macoupin L 11	First National Bank d⓪‡'13 Jun'34Stmt 70-857	I. E. Sanford	C. E. Drew	W. E. Haxel		25	5		147		177	55	50	3	52	17	Boatmen's N., St. L.; N. Stk. Yds. N., N. Stk. Yds.
Burlington 224 7 Kane B 17	State Bank of Burlington Jun'34Stmt 70-1976 ⓪‡§'20	D. C. Roach	H. C. Hattendorf	H. C. Hattendorf		20	10	3	249		282	63	55	19	144	1	1st N., Chi.
Burnside 150 7 Hancock G 6	State Bank of Burnside Jun'34Stmt 70-1198 ⓪‡§'04	W. J. Singletor, *Ch. of Bd. and Pres.*	G. W. Singleton	E. F. Nortrup	V. L. Nortrup	25	15	1	92		133	23	10		87	13	Cont. Ill. N. Bk. & Tr. Co., Chi.; Ill. State, Quincy.
Bushnell 2850 7 McDonough G 8	**FARMERS & MERCHANTS STATE BANK** d⓪•‡§'14 Jun'34Stmt 70-553	J. H. Spiker	B. H. Alexander	L. E. Brewbaker	C. P. Spiker	50	50	6	981	6	1,093	279	143	63	512	96	1st N. and Harris Tr. & Sav., Chi.; 1st N., Peoria.
Byron 915 7 Ogle B 14	Rock River Community Bk. Jun'34Stmt ◆ 70-890 d⓪‡§'32	J. W. Rodgers, *Ch. of Bd. and Pres.*	F. A. Nott	J. A. Kadel	H. R. Humm, *Sec.*	50	19	(*With Surp.*)	367	1	437	141	26	178	78	14	1st N., Chi.
▲Cairo 13,532 8 Alexander R 14	**FIRST BANK AND TRUST COMPANY** Jun'34Stmt 70-172 d⓪T•‡§'65	**REED GREEN** **O. B. HASTINGS** **C. L. KEATON** **H. W. CADE** **H. R. AISTHORPE,** *Cash., Sec. and Tr. Off.* **H. C. STEINEL** **H. E. EMERSON,** *A. C. and A. Tr. Off.* **V. M. BROWN** **Established 1865—69 Years of Service. Vigorous Attention and Quick Returns on all Collections.**				**250**	**50**	**23**	**1,099**		**1,422**	**393**	**6**	**93**	**864**	**66**	**Chase N., N. Y.; 1st N., Chi.; Mtle.-Com. Bk. & Tr. Co., St. L.**
" "	**SECURITY NATIONAL BANK** Jun'34Stmt 70-176 d⓪⓪•‡'33	**J. L. HARRIS** **AUGUST BODE,** *Ch. of Bd.* **JOHN THISTLEWOOD,** *Active* **HERMAN WEBER** **M. F. O'SHEA** **WM. F. EICHOFF** **H. S. HILBOLDT** **Send Your Cairo Items to This National Bank for Prompt Service**				**50** *Pf.* **50**	**20**	**5**	**318**	**50**	**493**	**203**	**65**	**97**	**127**	**1**	**1st N., N. Y.; Cont. Ill. N. Bk. & Tr. and Northern Tr., Chi.; 1st N., St. L.; N. Stk. Yds. N., N. Stk. Yds.; N. Bk. Com., Memp.**
▲Cambridge 1355 Henry D 10	ⁿPeoples National Bank 70-780 d⓪'34	John H. Gault	V. J. Poppy	S. Fay Rishel		25 *Pf.* 25	10		366		426	290		132		4	Live Stk. N., Chi.
Camden 160 7 Schuyler H 6	Camden State Bank ‡§'21 Jun'34Stmt 70-1877	J. H. Race	M. Belle Ritchey	Roy O. Daly	Cyrene M. Hester	12	2	1	127		142	21	7	4	108	2	Northern Tr. Co., Chi.; Mtle. Tr. & Sav., Quincy.
Campbell Hill 330 8 Jackson P 13	First State Bank ‡§'21 Jun'34Stmt 70-2052	Wm. Tegtmeyer	H. F. Busse	Edward C. Knop		15	4	7	164		190	51	30	53	53	3	1st N., St. L.
Campgrove 215 7 Marshall E 12	Camp Grove State Bk. d‡§'02 Jun'34Stmt 70-1203	Wm. J. Gill	Robert Kelley	James P. Hickey	Emmett Hickey	25	5	6	328		364	118	86		146	14	Drov. N., Chi.; Com'l Merch. N. Bk. & Tr. Co., Peoria.
Camp Point 1000 8 Adams I 5	Farmers State Bank d⓪‡§'21 Jun'34Stmt 70-2007	Wm. Vollbracht, *Ch. of Bd. and Pres.*	Wm. Geibert Geo. W. Pierce	Earl C. Pierce	Ruby G. Rainier	40	6		183		229	107	31	16	66	9	Cont. Ill. N. Bk. & Tr. Co., Chi.; Mtle. Tr. & Sav., Quincy; 1st N., St. L.
Campus 160 7 Livingston F 18	Campus State Bk. ⓪‡§'21 Jun'34Stmt 70-1204	T. M. Walsh	J. M. Mamer	C. A. Walsh		10	7	11	74		102	23	10	13	54	2	Cont. Ill. N. Bk. & Tr. Co., Chi.; 1st N., Dwight.

Digitized for FRASER
https://fraser.stlouisfed.org
Federal Reserve Bank of St. Louis

Number under Name of Bank is the New Transit Number given to each bank in U. S. exclusively by The Rand-McNally Bankers' Directory, under the authority of The American Bankers Ass'n.

ILLINOIS—Continued

Non-Bank Towns with Nearest Banking Point (Indexed Accs.), Lawyers, Laws (indexed) in back of this volume. For Interest Rates, Holidays, etc., see Laws.

Town and County. ▲County Seats. Fig. under town is Fed. Res. District.	●Mem. A.B.A. ⁿNew §State †Priv. ‡Mem. State B. Ass'n. [Estab. ◆Fed. Res. Depts: T-Trust B-Bond d-Safe Deposit ⓢ Savings	President.	Vice-President	Cashier.	Ass't Cashier.	Liabilities. (In Thousands of Dollars) Capital	Surplus	Und. Prof. and or Reserves	Deposits	Other Liabilities	Totals	Resources. Cash, Ex. & Due from Bks	U.S. Gov. Securities	Other Securities	Loans & Discounts	Other Resources	Principal Correspondents.
Canton ____ 11,718 7 Fulton G11	National Bank of Canton Jun'34Stmt 70-223 d⓪‡'33	S. A. Drake	C. E. Dygert	H. B. Heald. *V. P. and Cash.*		$ 100	$ 25	$ 6	$ 877		$ 1,008	$ 255	$ 283	$ 380	$ 81	$ 9	1st N., Chi.; 1st N. and Com'l Merch. N. Bk. & Tr. Co., Peoria.
Capron ____ 897 7 Boone A17	Capron Bank d⓪‡§'05 Jun'34Stmt 70-1205	O. L. Chester	W. R. Marriett	Jas. G. Blaine		35 *Deb.* 15	5	2	148		205	40		20	142	3	Cont. Ill. N. Bk. & Tr. Co., Chi.
Carbondale ___ 7528 8 Jackson P14	**CARBONDALE NAT'L BANK** Jun'34Stmt 70-381 d⓪•‡'02	J. M. ETHERTON *We pay no atten* *Unless 15c accom* **This rule does**	F. M. HEWITT *tion to plain Sight* *panies each draft* **not apply to Bill**	J. E. ETHERTON *Drafts or Credit* *for presentation,* **of Lading Drafts,**	W. J. OTTESON *Inquiries* *and 25c each reque* **Cash or Time Ite**	60 *st for*	12 *report*	30 *or rat*	328 *ing.*	$ 61	491	80	61	88	178	84	Cont. Ill. N. Bk. & Tr. Co., Chi.; Mtle-Com. Bk. & Tr. Co., St. L.
" ____ "	**FIRST NATIONAL BANK IN CARBONDALE** ____ d⓪•‡'93 Jun'34Stmt 70-379	E. E. MITCHELL *We pay no attenti* *Unless 15c accom* **This rule does**	W. A. SCHWARTZ J. E. MITCHELL *on to plain Sight Dr* *panies each draft for* **not apply to Bill**	J. E. MITCHELL *afts or Credit Inquir* *presentation, and 25c* **of Lading Drafts,**	G. N. ALBON, Jr. *ies* *each request for Rep* **Cash or Time Ite**	100 *ort or* **ms.**	30 *rating.*	11	961	125	1,227	271	101	332	431	92	Com'l N. Bk. & Tr. Co., N. Y.; Cont. Ill. N. Bk. & Tr. Co., Chi.; 1st N., St. L.
▲Carlinville ___ 4144 8 Macoupin K10	**CARLINVILLE NATIONAL BANK** ____ 70-466 __ d⓪†•‡'90 Jun'34Stmt	A. L. Hoblit W. F. Burgdorff, *Ch. of Bd.*	F. W. Burton P. O. Landon	Ira McCollom A. L. Hoblit, *Tr. Off.*	P. O. Landon, *A. Tr. Off.*	50 *Pf.* 75	12	7	902	49	1,095	274	120	221	384	96	N. City, N. Y.; Cont. Ill. N. Bk. & Tr. Co., Chi.; N. Stk. Yds. N., N. Stk. Yds.
" ____ "	**FARMERS & MERCH. NAT'L BANK** ____ 70-467 __ d⓪•‡§'04 Jun'34Stmt	J. P. DENBY VICTOR HEMPHILL, *Ch. of Bd.* **Prompt Service** **Special attentio** *Please send 15c w*	V. EARL STARR **on Collections.** **n given Bill of La** *ith each sight draft*	J. HOWARD GAGE **ding Drafts, Cash** *for presentation and*	O. H. LOEHR E. P. FANNING **and Time Items.** *25c for Credit Repo*	50 *rts.*	10	3	571		634	327	24	43	208	32	1st N., Chi. and St. L.; N. Stk. Yds. N., N. Stk. Yds.
Carlock ____ 375 7 McLean G14	Farmers State Bank d⓪‡§'03 Jun'34Stmt 70-1206	J. E. O'Hara	J. F. Leman	G. E. Ewins	R. W. Vincent	25	12	1	121		159	24		1	107	27	Corn Belt and 1st N. Bk. & Tr. Co., Bloomington; Cent. N., Peoria.
▲Carlyle ____ 2078 8 Clinton M 13	Farmers & Merch. Bank Jun'34Stmt 70-651 d⓪•‡§'04	J. H. Schaefer	Theo. Zieren	H. B. Lampen		25	15	4	262		306	52	2	124	112	16	Irv. Tr. Co., N. Y.; 1st N., St. L.
" ____ "	First National Bank Jun'34Stmt 70-650 d⓪†•‡1900	J. M. Krebs new 9/19	August Schlafly	J. M. Krebs	Bertha Ackermann Al Christ O. A. Schoendienst	100 *Pf.* 50		9	762	50	971	207	218	393	120	33	N. City, N. Y.; Mtle.-Com. Bk. & Tr. Co., St. L.; Un. Tr. Co., E. St. L.
▲Carmi ____ 2932 8 White O20	**FIRST NATIONAL BANK** Jun'34Stmt 70-522 d⓪•‡'93	T. W. Hall	E. P. Hubele	E. P. Hubele	F. M. Ziegler J. F. Marlin	100	20	20	1,000	222	1,362	257	100	360	534	111	1st N., Chi.; Mtle.-Com. Bk. & Tr. Co., St. L.; Old N., Evansville.
" ____ "	National Bank of Carmi Jun'34Stmt 70-523 d⓪•‡ 1900	W. E. Bayley J. M. Crebs, *Ch. of Bd.*	Julius C. Kern Roy E. Pearce	H. G. Bayley	J. E. Dennis Camilla Smock	40	11	13	573	40	677	153	92	263	114	55	1st N., Chi.; 1st N., St. L.
" ____ "	**WHITE COUNTY BANK** Jun'34Stmt 70-524 d⓪•‡§'04	Frank E. Pomeroy	E. W. Pomeroy	J. G. Endicott	J. G. Dagley	40	40	5	440		525	100	86	24	267	48	Chase N., N. Y.; Cont. Ill. N. Bk. & Tr., Chi.; N. Stk. Yds. N., N. Stk. Yds.; Citiz. N., Evansville.
▲Carrollton ___ 2075 8 Greene K 9	**CARROLLTON BANK** __ d•‡§'77 Jun'34Stmt 70-601	Henry Schafer	J. J. Eldred	C. H. Eldred	George Geers Francis Vaughn	100	25	9	1,024		1,158	439	24		660	35	Chase N., N. Y.; Cont. Ill. N. Bk. & Tr. Co., Chi.; Mtle.-Com. Bk. & Tr. Co., St. L.
" ____ "	Greene County State Bank Jun'34Stmt 70-600 •‡§'54	S. E. Pierson		Clyde Linder	F. A. Linder A. A. Schmitz	100	25	21	746	8	900	136	9	21	676	58	Cont. Ill. N. Bk. & Tr. Co., Chi.; 1st N., St. L.; N. Stk. Yds. N., N., Stk. Yds.
Carterville ____ 2866 8 Williamson P15	Carterville State & Savings Bank ____ 70-513 ____ ⓢ§'04 Jun'34Stmt	Walter Rowatt, *Ch. of Bd. and Pres.*	Wm. Bauman	L. E. Watson	Irene Hannon	50	10	6	284		350	83	107	28	102	30	Cont. Ill. N. Bk. & Tr. Co., Chi.
▲Carthage ____ 2240 7 Hancock H 6	ⁿFirst National Bk. d⓪•‡'34 Jun'34Stmt 70-595	R. J. Roath	F. J. Reu	F. J. Reu	L. H. Ericson	25 *Pf.* 25	10		358		418	296	29	10	58	25	Cont. Ill. N. Bk. & Tr. Co., Chi.
" ____ "	Marine Trust Co. ____ d⓪§'20 Jun'34Stmt 70-1986	B. M. Cavanagh	J. A. Thompson	F. D. Thomas	Loy M. Lovitt	50	5	7	444		506	265	39	84	93	25	Harris Tr. & Sav. and Northern Tr., Chi.; N. Stk. Yds. N., N. Stk. Yds.
Cary ____ 731 7 McHenry B 18	Cary State Bank ____ d⓪•‡§'14 Jun'34Stmt 70-1830	C. T. Allen	N. B. Kerns Wm. Wascher	E. W. Meyer	Ileene Graham	25	15	2	141		183	39	23	33	62	26	1st N., Chi.
Casey ____ 2200 7 Clark K 21	Casey National Bank __ •‡'06 Jun'34Stmt 70-619	B. S. Ruedy	W. S. Emrich	Doit Young	B. B. Sturdevant	25	25	2	510	25	587	262	73	81	135	36	Irv. Tr. Co., N. Y.; Cont. Ill. N. Bk. & Tr. Co., Chi.; 1st N., St. L.
" ____ "	First National Bk. in Casey Jun'34Stmt 70-617 d⓪‡'33	W. C. Turner Henry Partlow, *Ch.*	Henry Partlow Charles Lee	Rose Turner	E. Turner, Jr. Rachel Richardson	25	5	4	315	26	375	130	69	58	102	16	N. City, N. Y.; Cont. Ill. N. Bk. & Tr. Co., Chi.; Terre Haute 1st N., Terre Haute.

Number under Name of Bank is the New Transit Number given to each bank in U. S. exclusively by The Rand-McNally Bankers' Directory, under the authority of The American Bankers Ass'n.

ILLINOIS—Continued

Non-Bank Towns with Nearest Banking Point (Indexed Acces.), Lawyers, Laws (indexed) in back of this volume. For Interest Rates, Holidays, etc., see Laws.

Town and County. ▲County Seats. Fig. under town is Fed. Res. District.	●Mem. A.B.A. ⁿNew §State †Priv. ‡Mem. State B. Ass'n. [Estab. ◆Fed. Res. Depts: T-Trust B-Bond d-Safe Deposit ⓢ Savings	President.	Vice-President.	Cashier.	Ass't Cashier.	Liabilities. (In Thousands of Dollars) Capital	Surplus	Und. Prof. and or Reserves	Deposits	Other Liabilities	Totals	Resources. Cash, Ex. & Due from Bks	U.S. Gov. Securities	Other Securities	Loans & Discounts	Other Resources	Principal Correspondents.
Catlin .....813 7 Vermilion I 21	First National Bank ..d●‡'04 Jun'34Stmt 70-1210	H. E. Douglas W. S. Keeney, *Ch.*	George Puzey	N. C. Michael	Mae Church Robert Puzey	$ 25	$ 5	$ 3	$ 118	$ 25	$ 176	$ 30	$ 35	$ 30	$ 62	$ 19	2d N., Danville.
Cave in Rock ..430 8 Hardin Q 19	Hardin County State Bank Jun'34Stmt 70-1211 ●§'03	James Herrin	W. C. Green	C. C. Kerr	C. D. Ledbetter	15	3	-------	89	1	108	48	1	1	54	4	N. City, Evansville; Mtle.-Com. Bk. & Tr., St. L.
Centralia ...12,583 8 Marion N 15	City National Bank d ⓢ●‡'21 Jun'34Stmt 70-2040	A. Rettinghouse	L. C. Koelling Prentiss Puffer	E. E. Malan	G. A. Sherman	100 *Pf.* 25	18	2	597	74	816	147	248	137	187	97	Cont. Ill. N. Bk. & Tr. Co., Chi.; Mtle.-Com. Bk. & Tr., St. L.
" ------ "	Old National Bank dB ⓢ T●‡'65 Jun'34Stmt 70-235	F. F. Noleman	Harry Kohl Otto Erbes	T. G. Braden	Ralph Birge Idalee Allmon	50 (*Pf. A.* 75) (*Pf. B.* 25)	40	17	1,979	53	2,239	382	208	1,113	359	177	Chase N., N. Y.; 1st N., Chi., Springfield, and St. L.
Cerro Gordo ...965 7 Piatt I 17	STATE BK. OF CERRO GORDO Jun'34Stmt 70-918 dB ⓢ ‡$'94	EARL GRISWOLD JOHN W. VENT, *Ch.*	JOHN W. VENT	VERNA E. PROCTOR		60	10	5	173	-------	248	79	2	3	159	5	Cent. Han. Bk. & Tr. Co., N. Y.; 1st N., Chi.; Millikin N. and N. Bk. of Decatur, Decatur.
		Our service will please you. Send your items direct to us. Unexcelled facilities for handling Bill of Lading Drafts. *Please send 15c with each sight draft for presentation and 25c for Credit Reports.*															
Chadwick .....558 7 Carroll B 11	Farmers State Bank d ⓢ ‡$'09 Jun'34Stmt 70-1047	Charles Harris	C. H. Dimon	W. J. Schreiner	D. C. Harris	30	8	3	248	-------	289	82	18	17	165	7	1st N. and Drov. N., Chi.; City N., Clinton, Ia.
Champaign .20,348 7 Champaign H 19	*CHAMPAIGN NATIONAL BANK Jun'34Stmt 70-196 ⓢ●‡'82	F. S. BAILEY	J. H. SNIDER	J. H. SNIDER	NATE REED	**50**	**100**	**81**	**2,651**	**45**	**2,927**	**1,610**	**771**	**263**	**231**	**52**	**Chase N., N. Y.; Cont. Ill. N. Bk. & Tr. Co. and City N. Bk. & Tr. Co., Chi.**
		"A Roll of Honor Bank" **CONSERVATIVE MANAGEMENT AND PERSONAL SERVICE** **Collections Given Special Attention.**															
" ------ "	*Commercial Bank d ⓢ●‡$'20 Jun'34Stmt 70-197	Geo. W. Busey C. V. Holmes, *Ch.*	L. E. Getman A. J. Koehnemann	Thos. A. Hagan	B. A. Kink	50	8	5	345	-------	408	153	12	53	169	21	Cont. Ill. N. Bk. & Tr. Co. and Northern Tr. Co., Chi.
" ------ "	*First National Bank in Champaign d ⓢ●‡'32 Jun'34Stmt 70-195	N. M. Harris David Kinley, *Ch.*	H. S. Capron H. T. Willis	J. B. Prettyman F. W. Beck, *A. C.*	H. G. Moore T. J. Knott M. C. Norton	150	150	14	1,762	-------	2,076	992	79	294	549	162	Chase N., N. Y.; Cont. Ill. N. Bk. & Tr. Co. and 1st N., Chi.
" ------ "	*TREVETT-MATTIS BANKING CO. Jun'34Stmt 70-199 d ⓢ●‡$'03	ROSS R. MATTIS	J. H. TREVETT G. M. MATTIS	W. P. SPALDING E. B. ROGERS, *Sec.*	L. F. TILEY	100	100	32	1,385	-------	1,617	549	571	42	391	64	Chase N., N. Y.; 1st N., Chi. and St. L.
		Prompt attention given all collections. CORRESPONDENCE INVITED. *Please send 15c with each Sight Draft for presentation and 25c for Credit Reports.*															
" ------ "	Champaign & Urbana Clearing House (*Members indicated by* ★)	Guy F. Tawney	W. P. Spalding	J. B. Prettyman, *Sec*	T. A. Hagan, *Tr.*	(See pages 61-62-63 for Cities, Depositors by Number of States, etc.)											
Chapin .....500 8 Morgan I 8	Chapin State Bank d$'02 Jun'34Stmt 70-1214	John Onken, *Ch. of Bd. and Pres.*	Roy G. Van Gundy	J. E. Herbert	L. T. Anderson	25	12	12	88	-------	137	69	-------	39	25	4	Cont. Ill. N. Bk. & Tr., Chi.; Elliott State, Jacksonville; N. Stk. Yds. N., N. Stk. Yds.
▲Charleston ..8012 7 Coles J 19	Charleston National Bk. Jun'34Stmt 70-361 dB ⓢ T‡'34	S. E. Thomas	Bruce Rardin	F. W. Claar, *V. P. and Cash.*		100	20	12	789	25	946	353	194	-------	130	269	1st N., Chi.
Chatsworth ...981 7 Livingston G 18	Citizens Bank d ⓢ T$'03 Jun'34Stmt 70-831	A. F. Walter	J. G. Kohler H. A. Kerber	S. H. Herr	Clair E. Kohler	40	10	26	198	-------	274	93	2	13	132	34	Live Stock N., Chi.
Chenoa .....1325 7 McLean G 16	State Bank of Chenoa d●‡$'92 Jun'34Stmt 70-771	A. D. Jordan		L. L. Silliman	V. L. Nickel F. R. Abbott	30 (*Cap.* 50)	15 *Notes*	28	570	-------	693	204	21	77	376	15	Cont. Ill. N. Bk. & Tr. Co., Chi.; Cent. N., Peoria.
Cherry .....636 7 Bureau D 14	State Bank of Cherry ⓢ‡$'06 Jun'34Stmt 70-1217	M. H. Flaherty		Chas. L. Connolly	Burton Waite	25	3	10	116	-------	154	29	2	67	54	2	1st N., Chi.
Cherry Valley .587 7 Winnebago B 16	Cherry Valley State Bank Jun'34Stmt 70-1218 dB ⓢ ‡$'10	Frank W. Howe	R. F. Lee	Helen L. Kehoe		25	6	2	147	-------	180	60	30	5	75	10	1st N., Northern Tr. Co., and Drovers N., Chi.; 3d N., Rockford.
▲Chester .....3922 8 Randolph P 12	Buena Vista State Bank Jun'34Stmt 70-529 d ⓢ●‡$'21	A. H. Gilster	F. B. Wolff P. E. Stadler	J. L. Montroy	L. Kuhrtz C. F. Buhrmester	25	17	12	392	-------	446	69	46	122	188	21	Cont. Ill. N. Bk. & Tr. Co., Chi.; 1st N., St. L.; N. Stk. Yds. N., N. Stk. Yds.
" ------ "	First State Bank d ⓢ●‡$'97 Jun'34Stmt ◆70-528	Jno. A. Short	D. H. Holman J. S. Morrison	C. R. Torrence	Ernest C. Richter	50	25	18	914	-------	1,007	168	100	232	457	50	Chase N., N. Y.; 1st N., Chi.; 1st N., St. L.
Chesterfield ...325 8 Macoupin K 10	Chesterfield State Bank Jun'34Stmt 70-1219 ●‡$'98	F. B. Leach	J. S. Hounsley	F. W. Cundall	J. H. Parker	25	2	2	144	-------	173	60	-------	18	80	15	Cont. Ill. N. Bk. & Tr., Chi.; Miss. Valley Tr., St. L.; 1st N. Bk. & Tr., Alton.
Chestnut .....300 7 Logan I 14	Bank of Chestnut d‡$'21 Jun'34Stmt 70-1220	M. Leimbach	J. L. Williams	E. Kretzinger	Clifford Leimbach	40	10	5	115	-------	170	62	-------	24	76	8	Cont. Ill. N. Bk. & Tr., and Northern Tr., Chi.; Millikin N., Decatur.

Digitized for FRASER
https://fraser.stlouisfed.org
Federal Reserve Bank of St. Louis

Number under Name of Bank is the New Transit Number given to each bank in U. S. exclusively by The Rand-McNally Bankers' Directory, under the authority of The American Bankers Ass'n.

CHICAGO—Central Reserve City

(Federal Reserve City No. 7)

(Cook County, C 22) County Seat, Population 3,376,438

●Mem. A.B.A. ⁿNew §State †Priv. ‡Mem. State B. Ass'n. [Estab. ◆Fed. Res. Depts: T-Trust B-Bond d-Safe Deposit Ⓢ Savings

Bank	President.	Vice-President.	Cashier.	Ass't Cashier.	Liabilities (In Thousands of Dollars): Capital	Surplus	Und. Prof. and or Reserves	Deposits	Other Liabilities	Totals	Resources: Cash, Ex. & Due from Bks	U.S. Gov. Securities	Other Securities	Loans & Discounts	Other Resources	Chicago Clearing House Assn. Members shown by * Affiliated Banks by + — Principal Correspondents.
+AETNA STATE BANK Jun'34Stmt 2-250 Ⓢ●‡$'13 (2375 Lincoln Ave.)	James Maltman	H. J. Weber	W. E. Erickson	James Maltman, Jr.	$ 200	$ 20	$ 14	$ 728	-------	$ 962	$ 490	$ 197	$ 50	$ 219	$ 6	Bkrs. Tr. Co., N. Y.; 1st N., City N. Bk. & Tr. Co., and Cont. Ill. N. Bk. & Tr. Co., Chi.
AMALGAMATED TR. & SAV. BANK Jun'34Stmt ◆2-340 dB Ⓢ●‡$'22 (111 W. Jackson Blvd.)	M. B. KARMAN; SAMUEL LEVIN, *Ch. of Bd.*	A. D. MARIMPIETRI	DUANE SWIFT	L. K. SCHLIPPER; L. P. VERSTYNEN	200 *Deb.* 250	100	82	2,896	$ 7	3,535	1,138	753	681	722	241	Amalgamated Bk. of N. Y., N. Y.; 1st N., Chi.
***AMERICAN NATIONAL BANK AND TRUST COMPANY OF CHICAGO** Jun'34Stmt 2-77 B Ⓢ T●‡'28 (33 No. LaSalle)	L. H. ARMOUR; M. L. STRAUS, *Exec. Vice-Pres.*	H. T. SPIESBERGER; R. E. STRAUS; O. P. DECKER; M. E. FEIWELL; F. M. HICKOK	JOHN C. WRIGHT, *Vice-Pres. and Cashier*; C. F. MEYER, *A. Vice-Pres.*	H. N. SNAPP; J. H. KLUG, *Compt.*	**1,000** *Pf.* **750**	**250**	**411**	**19,264**	**525**	**22,200**	**6,163**	**4,745**	**5,645**	**5,042**	**605**	**Mnfrs. Tr. Co., N. Y.; Cont. Ill. N. Bk. & Tr. Co., Chi.; 1st N., St. L.**
+AUSTIN STATE BANK Jun'34Stmt 2-112 d Ⓢ T‡$'91 (5645 W. Lake St.)	P. D. Castle; C. S. Castle, *Ch.* **OLDEST BANK**	L. D. Castle **WEST OF THE L**	L. D. Castle; G. H. Tyrrell, *Sec.* **OOP.**	W. A. Gilmore; Frank J. Young	200	10	13	1,651	5	1,879	657	360	591	235	36	Chase N., N. Y.; 1st N. and City N. Bk. & Tr. Co., Chi.
Banco di Napoli Trust Co. Jun'34Stmt 2-298 Ⓢ T●‡$'30 (906 So. Halsted St.)	Eduardo Maglione, *Ch. of Bd. and Pres.*	Ciro Scognamiglio	Ciro Scognamiglio	Salvatore Lubrano; D. F. Volini	300	100	83	2,125	20	2,628	625	724	980	272	27	Banco di Napoli Tr. Co., N. Y.; Cont. Ill. N. Bk. & Tr. Co. and 1st N., Chi.; Banco di Napoli, Naples, Italy.
*Bank of Montreal Ⓢ●‡§1817 2-8 (27 So. La Salle)	-------	-------	J. G. S. Orchard, *Mgr.*	C. T. Aulph, *A. Mgr.*	36,000	38,000	(Branch of Montreal, Canada)									Bk. of Montreal and N. City, N. Y.; Merch. N., Bos.; Bk. of Montreal, San F.
+Bank of Nova Scotia ●‡§1832 2-51 (105 W. Monroe)	-------	-------	P. R. Chapman, *Actg. Mgr.*	-------	12,000	24,000 (*Reserve Fund*)	(General Manager's Office, Toronto, Ont.)									Bk. of N.Y. & Tr. Co., N. Y.; 1st N., Chi.; Merch. N., Bos.; Phil. N., Phil.; 1st N., Seattle.
Beverly State Savings Bank Jun'34Stmt 2-354 d Ⓢ T$'23 (1357 W. 103rd St.)	J. W. Casey	H. B. Horton	John W. Seger	Eunice H. Short; Clarence Yonker	100 *Cap.* *Notes* 50	10	15	825	-------	1,000	162	533	96	130	79	1st N., Chi.

DIRECTORS

LAURANCE H. ARMOUR, ARTHUR L. BLAKESLEE, JAMES R. BREMNER, L. LEWIS COHEN, WEYMOUTH KIRKLAND, MELVIN L. STRAUS, ROBERT E. STRAUS, FRED UHLMANN

Central Republic Trust Co Closed 11-22-34

Number under Name of Bank is the New Transit Number given to each bank in U. S. exclusively by The Rand-McNally Bankers' Directory, under the authority of The American Bankers Ass'n.

CHICAGO—Cont'd—Central Reserve City

(Federal Reserve City No. 7)

Non-Bank Towns with Nearest Banking Point (Indexed Acces.), Lawyers, Laws (indexed) in back of this volume. For Interest Rates, Holidays, etc., see Laws.

●Mem. A.B.A. ⁷¹New §State †Priv. ‡Mem. State B. Ass'n. [Estab. ◆Fed. Res. Depts: T-Trust B-Bond d-Safe Deposit ⓢ Savings

	President.	Vice-President.	Cashier.	Ass't Cashier.	Capital	Surplus	Und. Prof. and or Reserves	Deposits	Other Liabilities	Totals	Cash, Ex. & Due from Bks	U.S. Gov. Securities	Other Securities	Loans & Discounts	Other Resources	Chicago Clearing House Assn. Members shown by* Affiliated Banks by + Principal Correspondents.
+CHICAGO CITY BANK & TRUST COMPANY (Halsted at 63rd St.) Jun'34Stmt 2-116 d⓪T●‡$'93	FRANK C. RATHJE	H. F. JAEGER ROBERT ANDERSON A. G. RATHJE HENRY E. WINBLAD, *Aud.*	FRANK A. PUTNAM, *V. P. and Cash.* FRED C. RATHJE, FRANK J. BURKE, W. C. FAHSBENDER, *A. Vice-Presidents* M. W. RATHJE, *Tr. Off.* V. E. YTTERBERG, *Sec.*	OSCAR F. NOREN G. O. CARLSON EDWARD J. GASEY HERMAN BOETTCHER	$ 800	$ 800	$ 414	$ 9,820	-------	$11,834	$ 3,284	$ 1,562	$ 1,562	$ 4,475	$ 951	Cent. Han. Bk. & Tr. Co. and Gty. Tr. Co., N. Y.; 1st N., Cont. Ill. N. Bk. & Tr. Co., Harris Tr. & Sav. Bk., and Live Stock N., Chl.
					"The Bank where Knowledge, Service and Courtesy go hand in hand"											
CHICAGO TITLE & TRUST COMPANY Jun'34Stmt †●$'47 (69 W. Washington)	HARRISON B. RILEY, *Ch. Exec. Comm.* ABEL DAVIS, *Ch. of Bd.* JUSTIN M. DALL, *V. Ch. of Bd.* HOLMAN D. PETTIBONE, *Pres.* CHAS. L. BARTLETT, *V. P. and Adv. Counsel* DONALD RILEY, *V.P. and Tr. Off.* GEORGE GILLETTE, *Gen'l Counsel*	*Vice-Presidents* K. E. RICE J. F. GRAF C. R. DAVIS W. V. CARROLL, JR. A. C. MARRIOTT *A. Tr. Officers* H. P. ANTES R. L. BURCH, JR. CHAS. CARROLL H. W. COOLEY GEO. P. LYNDE P. A. PAULSON K. H. VELDE W. P. WISEMAN H. G. ZIMMERMAN	F. G. GARDNER, *Tr.* *Asst. Treasurers* M. J. FLYNN H. C. EIGELBERNER E. A. LAYTON W. MONFORT LEO E. RAPP W. C. TAGGART E. J. TREES M. J. FLYNN, *Aud.* A. T. MYREN, *Credit Mgr.*	H. J. TANSLEY, *Sec.* *Asst. Secretaries* S. M. BARBER J. C. BROWN H. P. FUHRMANN J. D. HOOD T. J. McGRATH R. H. MUELLER G. J. OLSEN J. E. REARDON F. J. SANFORD FRIEDA TOW E. TRAEGER	12,000	10,000	9,472	-------	$ 52	31,524	1,106	-------	14,490 (Incl. U.S. Secur.)	7,701	8,227	National City Bank, New York. Chase National Bank, New York.
***CITY NATIONAL BANK AND TRUST CO. OF CHICAGO** Jun'34Stmt 2-11 d⓪T●‡'32 208 South La Salle Street Trust Powers Cable Address—"Citynat Chicago" Members American Bankers Assn. Illinois Bankers Assn. Member, Federal Reserve Bank, Chicago. Chicago Clearing House Assn.	CHARLES G. DAWES, *Chairman of Board* PHILIP R. CLARKE, *President* **BANKING DEPARTMENT** A. R. FLOREEN, *Vice-President* HARRY A. McCREIGHT, *Vice-President* C. S. MACFERRAN, *Vice-President* WILLIAM H. MILLER, *Vice-President* HARRY R. MOORE, *Vice-President* JOHN F. UTT, *Vice-President* G. J. CHARTIER, *Asst. Vice-President* FRANK R. CURDA, *Asst. Vice-President* K. K. DU VALL, *Asst. Vice-President* ROBERT R. MENTZ, *Asst. Vice-President* M. A. OLSON, *Asst. Vice-President* STUART H. OTIS, *Asst. Vice-President* DAVID M. SWEET, *Asst. Vice-President* J. A. DATTILO, *Asst. Cashier* M. E. SHANAHAN, *Asst. Cashier* MELVIN C. SMECK, *Asst. Cashier*	**TRUST DEPARTMENT** ARTHUR T. LEONARD, *Vice-President* HAROLD J. CLARK, *Trust Officer* H. W. HAWKINS, *Trust Officer* G. R. HELFFRICH, *Trust Officer* W. W. HINSHAW, Jr., *Sec. and Trust Officer* W. K. OTIS, *Trust Officer* M. A. GEORGEN, *Asst. Vice-President* **GENERAL DEPARTMENT** WILFRID L. BURGESS, *V.-Pres. and Cashier* LESLIE B. McMAHON, *Asst. Vice-President* A. E. WIGELAND, *Asst. Vice-President* P. J. DREXLER, *Auditor*	4,000	-------	1,783 (Incl. Surp.)	87,351	417	93,551	45,367	24,743	4,742	17,619	1,080	NEW YORK First National Bank Chase National Bank National City Bank Guaranty Trust Company Central Hanover Bank and Trust Company Bankers Trust Company Irving Trust Co. Chemical Bank & Trust Co. BOSTON First National Bank National Shawmut Bank ST. LOUIS First National Bank Mercantile-Commerce Bank and Trust Co. PHILADELPHIA Corn Exchange National Bank & Trust Co. Pennsylvania Company Tradesmens National Bank and Trust Co. Philadelphia National Bank PITTSBURGH Mellon National Bank SAN FRANCISCO Bank of America National Tr. & Sav. Assn. Wells Fargo Bank & Union Trust Company American Trust Company NEW ORLEANS Hibernia National Bank ATLANTA Fulton National Bank

NO COMMERCIAL BANKING OR COLLECTIONS HANDLED

Transacts A General Trust Business

Handles real estate in trust for non-residents.
Makes Abstracts of Title. Guarantees Titles to Real Estate.

BOARD OF DIRECTORS

CHARLES G. DAWES, *Chairman*

DONALD S. BOYNTON, *Pickands, Mather & Company*
PHILIP R. CLARKE, *President*
HENRY M. DAWES, *President, The Pure Oil Co.*
CHARLES S. DEWEY
GEORGE B. DRYDEN, *President, Dryden Rubber Co.*
GEORGE F. GETZ, *Chairman of the Board, Globe Coal Co.*
JOHN GOODRIDGE, *Willing Estate*
CHARLES B. GOODSPEED, *Manufacturer*
CHARLES C. HAFFNER, Jr., *Treasurer R. R. Donnelley & Sons Co.*
HARRY B. HURD, *Pam & Hurd*
JAMES S. KEMPER, *Pres., Lumbermens Mutual Casualty Co.*
FRANK KNOX, *Publisher, Chicago Daily News*
THEODORE W. ROBINSON, *Manufacturer*
RAWLEIGH WARNER, *Vice Pres. & Treasurer, The Pure Oil Co.*

CORRESPONDENTS IN ALL PRINCIPAL FOREIGN CITIES

Digitized for FRASER
https://fraser.stlouisfed.org
Federal Reserve Bank of St. Louis

Number under Name of Bank is the New Transit Number given to each bank in U. S. exclusively by The Rand-McNally Bankers' Directory, under the authority of The American Bankers Ass'n.

CHICAGO—Cont'd—Central Reserve City

(Federal Reserve City No. 7)

Non-Bank Towns with Nearest Banking Point (Indexed Acces.), Lawyers, Laws (indexed) in back of this volume. For Interest Rates, Holidays, etc., see Laws.

●Mem. A.B.A. ⁿNew §State †Priv. ‡Mem. State B. Ass'n. [Estab. ◆Fed. Res. Depts: T-Trust B-Bond d-Safe Deposit ⓢ Savings	President.	Vice-President.	Cashier.	Ass't Cashier.	Liabilities. (In Thousands of Dollars) Capital	Surplus	Und. Prof. and or Reserves	Deposits	Other Liabilities	Totals	Resources. Cash, Ex. & Due from Bks	U.S. Gov. Securities	Other Securities	Loans & Discounts	Other Resources	Chicago Clearing House Ass'n members shown by* Affiliated Banks by +
***CONTINENTAL ILLINOIS NAT'L BANK & TR. CO.**	See Pages 300-301															
nDistrict National Bank ⓢ'34 Apr'34Stmt 2-415 (1110 W. 35th St.)	Clarke Washburn		C. E. Herrod	W. S. Sadler, Jr.	$ 200	$ 30	$ 12	$ 458	$ 105	$ 805	$ 309	$ 100	$ 226	$ 139	$ 31	Gty. Tr. Co., N. Y.; Cont. Ill. N. Bk. & Tr. Co. and 1st N., Chi.
Drexel State Bank dBⓢ●‡$'02 Jun'34Stmt ◆ 2-125 (3944 Cottage Grove Ave.)	R. J. Neal	C. T. Byrne	Clarence Poffenberger	Edw. Froderman	200 Deb. 250	75	34	3,166	-------	3,725	759	1,030	683	809	444	Chase N., N. Y.; Cont. Ill. N. Bk. & Tr. Co., Chi.
***DROVERS NATIONAL BANK** (47th and Ashland Ave.) Jun'34Stmt 2-34 dB●‡'82	WM. C. CUMMINGS	F. N. MERCER, D. E. CHAMBERLIN	G. A. MALCOLM, V. P. and Cash.	F. M. COVERT, ROBERT LOUGH	1,000	500	360	18,160	1,005	21,025	9,378	7,061	642	3,939	5	Chem. Bk. & Tr. Co. and Chase N., N. Y.; N. Shawmut, Bos.
"USE DROVERS SERVICE." All Branches of Banking. We Specialize in handling "Stock Yards" business.																
DROVERS TRUST & SAVINGS BANK 2-124 dⓢT●‡$'02 (47th and Ashland Ave.) Jun'34Stmt	WM. C. CUMMINGS	F. N. MERCER, C. S. BRINTNALL	M. M. OTSTOTT, V. P. and Cash.	C. A. NEWMAN	350	250	154	5,792	-------	6,546	685	2,640	322	2,899	-------	Chase N., N. Y.; Drovers N., Chi.
East Side Trust & Savings Bank 2-302 d‡ⓢ$'19 (10101 Ewing Ave.) Jun'34Stmt	W. R. Titzel, R. E. L. Brooks, Ch.	Wm. Hirschfeld, F. M. Stanley, G. A. Helbing	Charles W. Frey, Cash. and Sec.	A. N. Uddman, Chas. J. Staff, A. C. and A. Sec.	200	50	11	280	2	543	130	60	24	206	123	Cent. Han. Bk. & Tr. Co., N. Y.; City N. Bk. & Tr. Co., Chi. City Bk. & Tr. Co. and So. Chi. Sav., Chi.
Federal Home Loan Bank	(See page 56 for information.)															
*Federal Reserve Bk.● Dist. 7 2-30 (230 So. La Salle)	(See page 40 for complete information)															
***FIRST NATIONAL BANK OF CHICAGO**	See Pages 302-303															
FIRST NAT'L BANK OF ENGLEWOOD Jun'34Stmt 2-109 dⓢ●'89 (347 W. 63d)	J. M. NICHOLS	H. G. JOHNSON	N. E. STOLBERG	A. H. OLSEN	200	600	174	6,520	-------	7,494	2,042	4,490	34	625	303	Cont. Ill. N. Bk. & Tr. Co., Chi.
FIRST-TRUST JOINT STOCK LAND BANK OF CHICAGO Jun'34Stmt 2-75 '22 (1st Nat'l Bk. Bldg.)	E. E. BROWN, I. L. PORTER, V. P.	F. M. GORDON, C. B. JENNETT	E. A. STAKE, Tr., W. L. COHRS, A. Tr., C. W. WELDON, A. V. P., H. V. AMBERG, Gen'l Counsel	B. C. HARDENBROOK, Sec., GEO. HILL, A. Sec.	4,600	325	359	53,136 (Bds. outstanding)	2,878	61,298	1,301	-------	-------	50,461	9,536	

●Mem.A.B.A. ⁿNew §State †Priv. ‡Mem. State B. Ass'n. [Estab. ◆Fed. Res. Depts: T-Trust B-Bond d-Safe Deposit ⓢ Savings

Chicago Clearing House Ass'n Members Shown by * Affiliated Banks by +

*Continental Illinois National Bank and Trust Company of Chicago

2-3

Jun'34Stmt dBⓢT●‡'57

Officers

Walter J. Cummings....*Chairman, Board of Directors*
James R. Leavell.....*President*

Commercial Department

Executive Vice-President
Herman Waldeck

Vice-Presidents

John Jay Abbott	John J. Geddes
Arch W. Anderson	John H. Hogan
Carl A. Birdsall	Roger C. Hyatt
T. J. Bryce	Francis M. Knight
Kent C. Childs	Wilson W. Lampert
Monroe F. Cockrell	Dan Norman
John F. Craddock	Joseph L. Overlock
Walter J. Delaney	Edward F. Schoeneck
C. E. Estes	C. M. Smits
Arthur H. Evans	Abner J. Stilwell
Norman J. Ford	T. Philip Swift

Vice-President and Cashier
Reuben G. Danielson

Second Vice-Presidents

Richard A. Aishton	Charles Z. Henkle
W. B. Allen	Carl I. Johnson
Fred E. Bates	Jos. T. Leimert
Lester T. Boe	Reuben A. Lewis, Jr.
Earnest D. Brooks	J. S. Macferran
Hiram R. Castles	Woodbury S. Ober
John W. Denison	H. P. O'Connell
Lee B. Doty	Arthur W. Roberts
Charles Fernald	Norman B. Shaffer
William H. Gilkes	Rudolph E. Vogel
Spencer L. Hart	Anthony von Wening

Assistant Cashiers

George Allan	Charles J. Klink
W. J. Bruebach	Fred D. Letz
John J. Brugman	Harry L. MacGregor
James G. Dickson	John F. Mannion
L. S. Ford	Fred M. Naber
E. E. Freund	H. R. Platt, Jr.
David Handler	Fred C. Venables
Arthur C. Johnson	A. F. Wellmann
John J. Johnston	Ellsworth M. White
	William J. White

Statement of June 30, 1934

RESOURCES

Cash and Due from Banks	$ 207,696,407.91
United States Government Securities	251,238,341.64
Other Bonds and Securities	116,873,529.10
Loans and Discounts	259,029,412.85
Stock in Federal Reserve Bank	3,000,000.00
Customers' Liability on Acceptances	2,909,501.56
Other Banks' Liability on Bills Purchased	8,141.67
Income Accrued but Not Collected	3,576,860.24
Banking House	14,250,000.00
Real Estate Owned other than Banking House	1,447,679.88
Other Resources	248,775.39
	$ 860,278,650.24

LIABILITIES

Deposits: General	$653,146,084.19	
Public Funds	92,409,453.42	$745,555,537.61
Acceptances		3,591,933.68
Other Banks' Bills Endorsed and Sold		8,141.67
Reserve for Taxes and Interest		4,399,024.61
Income Collected but Not Earned		372,917.92
Capital Account:		
Preferred Stock	$50,000,000.00	
Common Stock	25,000,000.00	
Surplus	10,750,000.00	
Undivided Profits	8,101,094.75	
Reserve for Contingencies	12,500,000.00	106,351,094.75
		$860,278,650.24

CORRESPONDENTS.

CORRESPONDENTS:

LEADING

BANKS AND BANKERS

IN ALL

IMPORTANT CITIES

THROUGHOUT

THE WORLD

Digitized for FRASER
https://fraser.stlouisfed.org
Federal Reserve Bank of St. Louis

*Continental Illinois National Bank and Trust Company of Chicago

2-3

(Continued from preceding page)

MEMBERS

American Bankers Ass'n
Illinois Bankers Ass'n
Federal Reserve System
Chicago Clearing House Association

Trust Department

Vice-Presidents

Charles H. Binney
John E. Blunt
William P. Kopf
F. E. Musgrove
Frank F. Taylor

Secretary

R. M. Kimball

Second Vice-Presidents

W. R. Bennett
R. D. Cameron
Robert S. Drew
N. B. Freer
H. W. Kitchell
M. W. Lowell

Assistant Secretaries

B. E. Bronston
P. C. Butcher
E. J. Claussen
C. E. Clippinger
H. J. Fairweather
Dudley Hall, Jr.
A. B. Hussander
S. G. Morse
Leroy F. Pape
G. R. Scott
C. G. Sedgwick
H. P. Smith
E. F. Soukup
E. B. Stofft
A. C. Tosch
J. F. Vanek

Savings Department

Second Vice-President

E. F. Reiter

Assistant Cashiers

Mark P. Collor
W. A. Hutchison

Foreign Department

Vice-President

William G. Mackintosh

Assistant Cashier

W. J. Blacklock

Comptroller's Department

Comptroller

Frank L. King

Personnel Officer

C. E. Ronning

Auditor

William M. Edens

Assistant Comptroller

John T. Gallagher

Assistant Cashiers

John W. Baker
A. A. Hutchison
William C. Parke

New York Correspondent

E. J. McGrath
16 Wall Street, New York, N. Y.

DIRECTORS

J. Q. Adams	*Real Estate*
S. T. Bledsoe	*President, The Atchison, Topeka & Santa Fe Railway System*
Chauncey B. Borland	*Managing Borland Properties*
Robert F. Carr	*President, Dearborn Chemical Co.*
Alfred Cowles	*President, Rialto Trust*
D. A. Crawford	*President, The Pullman Company*
Edward A. Cudahy, Jr.	*President, The Cudahy Packing Company*
Walter J. Cummings	*Chairman, Board of Directors*
Reuben G. Danielson	*Vice-President and Cashier*
Lawrence A. Downs	*President, Illinois Central Railroad Company*
Louis Eckstein	*Real Estate*
J. Fletcher Farrell	*Vice-President and Treasurer, Consolidated Oil Corporation*
William F. Hayes	*Vice-President, Menominee River Lumber Co.*
Edward Landsberg	*President, United States Brewing Company*
James R. Leavell	*President*
D. R. McLennan	*President, Marsh & McLennan, Inc.*
William H. Mitchell	*Mitchell, Hutchins & Co.*
Fred W. Sargent	*President, Chicago and North Western Railway Company*
H. A. Scandrett	*President, Chicago, Milwaukee, St. Paul & Pacific Railroad Co.*
Albert A. Sprague	*Sprague, Warner & Company*
Judson F. Stone	*McCormick Estates*
W. B. Storey	*Railroad Executive, retired*
Herman Waldeck	*Executive Vice-President*
Willoughby G. Walling	*President, Personal Loan & Savings Bank*

●Mem. A.B.A. ⁿNew §State †Priv. ‡Mem. State B. Ass'n. [Estab. ◆Fed. Res. Depts: T-Trust B-Bond d-Safe Deposit ⑧ Savings

*The First National Bank of Chicago

Jun'34Stmt 2-1

(Dearborn, Monroe and Clark Streets)

MEMBER

Chicago Clearing House
Federal Reserve System
American Bankers Ass'n
Illinois Bankers Ass'n

Building with Chicago Business

SINCE 1863

Official Organization

JOHN P. OLESON, *Chairman of Board*
EDWARD E. BROWN, *President*
BENTLEY G. McCLOUD, *Vice-President* CRAIG B. HAZLEWOOD, *Vice-President*
R. FRANK NEWHALL, *Vice-President and Cashier*
JAMES B. FORGAN, JR., *Vice-President* HAROLD V. AMBERG, *Vice-President*

B. C. HARDENBROOK, *Vice-President* FRANK M. GORDON, *Vice-President*
ROY C. OSGOOD, *Vice-President*

DIVISION A

C. V. ESSROGER—*Vice-President*
W. F. COPELAND, *Assistant Vice-President*
NORMAN G. STOCKDALE, *Assistant Cashier*
RAYMOND H. BECKER, *Assistant Cashier*

Meat Products Grain Flour
Feed Wool Live Stock Commission
Doctors and Lawyers Coal Patents
Pensions, Bankruptcy

DIVISION B

WALTER M. HEYMANN—*Vice-President*
FRED H. CARPENTER—*Vice-President*
CHESTER G. WESTON, *Asst. Vice-President*
THOMAS J. BUTLER—*Assistant Cashier*

Textiles Clothing Dry Goods Millinery
Department Stores Mail Order Houses
Furs Merchandising Sundries Jewelers

WOMEN'S BANKING DEPARTMENT

O. C. BRODHAY, *Assistant Vice-President*
CHARLES H. WOOD, Jr., *Assistant Cashier*
DONALD E. McCLURE, *Assistant Cashier*

DIVISION C

H. P. SNYDER—*Vice-President*
R. K. O'HARA—*Vice-President*
RICHARD S. CARR—*Assistant Cashier*

Iron and Steel Electrical Products
Automobiles Machinery
Radio Agricultural Implements
Manufacturing Sundries

DIVISION D

ARTHUR W. NEWTON—*Vice-President*
ELMER E. SCHMUS, *Assistant Vice-President*
CLARENCE E. CARLSON, *Assistant Cashier*
RAY H. MATSON—*Assistant Cashier*

Insurance Publishing Advertising
Printing Paper and Paper Products
Installment Financing Miscellaneous

DIVISION E

WILLIAM J. LAWLOR—*Vice-President*
OSCAR F. MEREDITH, *Assistant Vice-President*
HORACE O. WETMORE, *Assistant Vice-President*
HERBERT V. PROCHNOW, *Assistant Cashier*

Groceries Drugs
Produce and Cold Storage
Dairy Products Tobacco Distillers
Brewers Civic and Religious
Associations Sugar Undertakers
Laundries Hotels Confectionery

DIVISION F

JOHN F. HAGEY—*Vice-President*
JOHN J. ANTON—*Vice-President*
THOMAS J. NUGENT—*Vice-President*
MELVIN H. THIES, *Assistant Vice-President*
RALPH G. HERSEY—*Assistant Cashier*
LELAND L. HOBBS—*Assistant Cashier*
V. L. BARTLING—*Assistant Cashier*

Banks and Bankers

LIABILITIES. (In Thousands of Dollars)						RESOURCES.				
Capital	Surplus	Und. Prof. and or Reserves	Deposits	Other Liabilities	Totals	Cash, Ex. & Due from Bks	U.S. Gov. Securities	Other Securities	Loans & Discounts	Other Resources
$25,000	$10,000	$ 9,344	$ 687,226	$ 6,865	$ 763,435	$ 335,154	$ 140,946	$73,171	$ 196,535	$17,629
Pf. 25,000							(Incl. those Guar.)			

Official Organization

DIVISION G

JOHN S. GLEASON—*Vice-President*
CARL E. SCHIFFNER, *Assistant Vice-President*
EPHRAIM S. CLARK—*Assistant Cashier*
CHARLES J. MAURER, *Assistant Cashier*

Mortgage Bankers Public Officials
Hides and Leather Boots and Shoes
Tires and Rubber Musical Instruments
Building and Loan Associations
Real Estate

DIVISION H

EMIL A. STAKE—*Vice-President*
WILLIAM K. HARRISON, *Vice-President*
THOMAS S. McCARTY, *Asst. Vice-President*
W. A. ZIMMERMAN—*Assistant Cashier*

Collateral Stocks and Bonds Capitalists
Amusements Estates
Transportation Public Utilities
Custom House Brokers
Warehouses and Forwarders

DIVISION I

HUGO A. ANDERSON—*Vice-President*
AUSTIN J. LINDSTROM, *Assistant Vice-President*
MELVIN H. SOWLES, *Assistant Vice-President*
EDWARD J. JENNETT, *Assistant Cashier*

Petroleum Contractors
Cement, Stone, Brick, Paints, Glass
Lumber Furniture Architects
Plumbing and Heating Supplies
Hardware Accountants, Engineers

DIVISION J

GUY C. KIDDOO—*Vice-President*
THOMAS G. JOHNSON, *Assistant Vice-President*
CLAUDE B. CARTER, *Assistant Vice-President*

Special Loans

FOREIGN BANKING DEPARTMENT

HARRY SALINGER—*Vice-President*
FRED B. TEDFORD, *Assistant Vice-President*
FRED A. ROZUM, *Assistant Vice-President*
G. F. RICHARDS—*Assistant Manager*

SAVINGS DEPARTMENT

B. C. HARDENBROOK—*Vice-President*
ARLAN W. CONVERSE—*Vice-President*
ROY R. MARQUARDT, *Asst. Vice-President*
FREDERICK G. MURBACH, *Asst. Vice-President*

Assistant Cashiers

W. POTTER HOLST EDWARD L. JARL
C. EDGAR JOHNSON WALTER G. KROPP
GEORGE S. McNEIL DANIEL W. WESTERVELT

TRUST DEPARTMENT

ROY C. OSGOOD—*Vice-President*
JOHN C. MECHEM—*Vice-President*
CHARLES R. HOLDEN—*Vice-President*
OLIVER A. BESTEL—*Vice-President*
EMERSON R. LEWIS—*Secretary*
ROBERT L. GRINNELL, *Corporate Trust Officer*
HENRY H. BENJAMIN, *Personal Trust Officer*
FORREST WILLIAMS, *Personal Trust Counsel*
COLL GILLIES, *Corporate Trust Counsel*
THOMAS H. BEACOM, Jr.—*Trust Officer*

Assistant Secretaries

ROBERT G. COLLINS WALTER S. DAVIS
JOHN H. HAMEL J. T. KECKEISEN
WM. W. O'BRIEN LOUIS R. ROCHETTO

Chicago Clearing House Assn. Members shown by*
Affiliated Banks by +

PRINCIPAL CORRESPONDENTS OF THE FIRST NATIONAL BANK OF CHICAGO

NEW YORK
Bank of the Manhattan Co.
Bankers Trust Co.
Central Hanover Bank & Trust Company
Chase National Bank
Chemical Bank & Trust Company
Commercial National Bank & Trust Co.
First National Bank
Guaranty Trust Company
Irving Trust Company
Manufacturers Trust Co.
J. P. Morgan Co.
National City Bank
New York Trust Company

BALTIMORE
First National Bank

BOSTON
Boston Safe Deposit & Trust Company
First National Bank
Merchants National Bank
National Shawmut Bank
Second National Bank

BUFFALO
Manufacturers & Traders Trust Co.

CLEVELAND
Cleveland Trust Company

NEW ORLEANS
Whitney National Bank

PHILADELPHIA
First National Bank
Pennsylvania Co. for Insurances
Philadelphia National Bank

PITTSBURGH
Mellon National Bank

ST. LOUIS
Boatmens National Bank
First National Bank
Mercantile-Commerce Bank & Trust Co.

TORONTO
Bank of Nova Scotia
Canadian Bank of Commerce
Imperial Bank of Canada

WINNIPEG
Bank of Nova Scotia
Canadian Bank of Commerce

MONTREAL
Bank of Montreal
Royal Bank of Canada

Digitized for FRASER
https://fraser.stlouisfed.org
Federal Reserve Bank of St. Louis

●Mem. A.B.A. ¶New §State †Priv. ‡Mem. State B. Ass'n. [Estab. ◆Fed. Res. Depts: T-Trust B-Bond d-Safe Deposit ⓢ Savings

Official Organization.

Chicago Clearing House Assn. Members shown by★ Affiliated Banks by +

*The First National Bank of Chicago

2-1

(*Continued from preceding page*)

BOND DEPARTMENT

FRANK M. GORDON ------ *Vice-President*
IRVIN L. PORTER ------- *Vice-President*
JAMES P. FEELEY, *Assistant Vice-President*

Assistant Cashiers

CLARENCE E. CROSS — JOHN H. GRIER
AUSTIN JENNER — LEWIS MILLER
LOUIS H. NORTHROP — JULIUS O. SORG
J. H. C. TEMPLETON

REAL ESTATE LOAN DEPARTMENT

B. C. HARDENBROOK ---- *Vice-President*
WALTER L. COHRS ------ *Vice-President*

Assistant Managers

FRANK G. GUTHRIDGE — GEORGE HILL
CLARENCE B. JENNETT — JOHN D. POLLOCK
ROY W. THIES

REAL ESTATE DEPARTMENT

JAMES B. KAINE ------- *Vice-President*
FRED L. KRIZ ------ *Assistant Manager*

JAMES L. BUCHANAN ---- *Vice-President*
A. B. JOHNSTON -------- *Vice-President*
WALTER LICHTENSTEIN - *Vice-President*
FRED W. LOCO - *Assistant Vice-President*
T. A. SIQUELAND, *Assistant Vice-President*

Assistant Cashiers

G. P. ALLMENDINGER — GUY W. COOKE
A. V. DILLON — M. J. HARDACRE
EDWARD A. HOEFT — ALBERT G. KECK
A. C. MISKELLY

DISCOUNT DEPARTMENT

P. M. RIESTERER ---- *Assistant Cashier*
WM. ROSBE --------- *Assistant Manager*

AUDITING DEPARTMENT

H. L. DROEGEMUELLER, *Vice-President and Comptroller*
CHARLES Z. MEYER ---------- *Auditor*
JULIUS J. BUECHNER - *Assistant Auditor*
EDMUND BURKE ----- *Assistant Auditor*

CREDIT DEPARTMENT

EDWARD M. TOURTELOT - *Vice-President*

LAW DEPARTMENT

HAROLD V. AMBERG, *Vice President and General Counsel*
JOHN N. OTT ---------- *Attorney*
C. EDWARD DAHLIN ---------- *Attorney*
HOMER J. LIVINGSTON -------- *Attorney*

BOARD OF DIRECTORS

Edward E. Brown *President*

Philip D. Block *President, Inland Steel Co.*

Ralph Budd *President, Chicago, Burlington & Quincy R. R. Co.*

Augustus A. Carpenter *Vice-President, Ayer & Lord Tie Company*

Richard J. Collins *The Fulton St. Wholesale Market Co.*

Mark W. Cresap *Chairman of the Board, Hart, Schaffner & Marx*

James B. Forgan, Jr. *Vice-President*

Charles K. Foster *Vice-President, American Radiator Co.*

Bentley G. McCloud *Vice-President*

Harold F. McCormick *Chairman of the Executive Committee of the Board, International Harvester Co.*

Charles A. McCulloch *Capitalist*

Ira N. Morris *Capitalist*

James Norris *President, Norris Grain Co.*

John P. Oleson *Chairman*

Potter Palmer *Palmer Estate*

George A. Ranney *Vice-Chairman, Commonwealth Edison Co., Peoples Gas Light and Coke Co., Public Service Co. of Northern Illinois.*

Edward G. Seubert *President, Standard Oil Co. (Indiana)*

Silas H. Strawn *Winston, Strawn & Shaw*

R. Douglas Stuart *Vice-President, Quaker Oats Co.*

Bernard E. Sunny *Director, Illinois Bell Telephone Co.; General Electric Co.*

George G. Thorp *President, Illinois Steel Co.*

Albert H. Wetten *President, A. H. Wetten & Co.*

Harry A. Wheeler *Banker*

C. J. Whipple *President, Hibbard, Spencer, Bartlett & Co.*

John P. Wilson *Wilson & McIlvaine*

National Safe Deposit Co.

First National Bank Bldg., Chicago

FIRST UNION TRUST AND SAVINGS BANK ------

Consolidated with the First National Bank of Chicago July 17, 1933.

Number under Name of Bank is the **New Transit Number** given to each bank in U. S. **exclusively** by **The Rand-McNally Bankers' Directory, under the authority of The American Bankers Ass'n.**

CHICAGO—Cont'd—Central Reserve City

(Federal Reserve City, No. 7)

Non-Bank Towns with Nearest Banking Point (Indexed Acces.), **Lawyers, Laws** (indexed) in back of this volume. For **Interest Rates, Holidays,** etc., see **Laws.**

●Mem. A.B.A. ⁿNew §State †Priv. ‡Mem. State B. Ass'n. [Estab. ◆Fed. Res. Depts: T-Trust B-Bond d-Safe Deposit ⓢ Savings

	President.	Vice-President.	Cashier.	Ass't Cashier.	Liabilities. (In Thousands of Dollars) Capital	Surplus	Und. Prof. and or Reserves	Deposits	Other Liabilities	Totals	Resources. Cash, Ex. & Due from Bks	U.S. Gov. Securities	Other Securities	Loans & Discounts	Other Resources	Principal Correspondents.
Halsted Exchange Nat. Bank Jun'34Stmt 2-387 d ⓢ•'26 (1929 So. Halsted)	C. F. Kuehnle, Jr. C. J. Obalil, *V. P.*	K. E. Wehrly Edgar Heymann	G. L. Nelson, *V. P. and Cash.*		$ 200	$ 10	$ 21	$ 2,782	$ 154	$ 3,167	$ 1,445	$ 468	$ 436	$ 769	$ 49	Gty. Tr. Co., N. Y.; 1st N., Chi.; 1st Wis. N., Mil.; Mtle.-Com. Bk. & Tr. Co., St. L.
+Hamilton State Bk. d ⓢ•‡§'21 Jun'34Stmt ◆ 2-309 (3916 Broadway)	C. E. Kanaley	E. W. Carlson C. J. Guderyahn	H. P. Hoot	A. A. Austin	200	25	1	653	-------	879	484	66	101	179	49	Guaranty Tr. Co., N. Y.; 1st N., Chi.

*Harris Trust and Savings Bank

◆ 2-28 ¶dⓢT•‡§'82
Jun'34Stmt

Organized as N. W. HARRIS & CO., 1882
Incorporated 1907
(115 W. Monroe)

Albert W. Harris — *Chairman of the Board*
Howard W. Fenton — *President and Chairman of Executive Committee*

6,000	7,000	3,424	143,374	2,451	162,249	36,827	48,404	41,032	33,573	2,413	

Banking Department
Frank R. Elliott — *Vice-Pres.*
John S. Broeksmit — *Vice-Pres.*
Mark A. Brown — *Vice-Pres.*
Guy E. Reed — *Vice-Pres.*
Charles G. Fisher — *Vice-Pres.*
M. Haddon MacLean — *Vice-Pres.*
Stanley G. Harris — *Vice-Pres.*
Haydon B. Harris — *Vice-Pres.*
Watson H. Vanderploeg — *Vice-Pres.*
Harry A. Brinkman — *Vice-Pres.*
Harry E. Weese — *Treasurer*
Richard E. Pritchard — *Cashier*
Max C. Greigg — *Asst. Vice-Pres.*
Albert F. Miche — *Asst. Vice-Pres.*
Donald P. Welles — *Asst. Vice-Pres.*
John F. McGowan — *Asst. Vice-Pres.*
Vincent Yager — *Asst. Vice-Pres.*
Lahman V. Bower — *Asst. Vice-Pres.*
Chester A. Bush — *Asst. Cashier*
Joseph B. Mitchell — *Asst. Cashier*
George Slight — *Asst. Cashier*
Herbert M. Kenny — *Asst. Cashier*
Harold B. Bray — *Asst. Cashier*
Arthur G. Osgood — *Asst. Cashier*
Paul C. Martin — *Asst. Cashier*
Norman N. Feltes — *Asst. Cashier*
Randolph G. Owsley — *Asst. Cashier*
Henry C. Kinkaid — *Mgr. Savings Dept.*
John A. Sparrow — *Mgr. Foreign Dept.*

Investment Department
Frank McNair — *Vice-Pres.*
Edward B. Hall — *Vice-Pres.*
Paul S. Russell — *Vice-Pres.*
George I. Bell — *Asst. Vice-Pres.*
Duncan M. Rowles — *Asst. Vice-Pres.*
Everitt A. Sherwood — *Sales Mgr.*
Julien H. Collins — *Sales Mgr.*
R. B. Swazey — *Mgr. Municipal Dept.*

Trust Department
Bowman C. Lingle — *Vice-Pres.*
Harold Eckhart — *Vice-Pres. and Secy.*
Donald C. Miller — *Asst. Vice-Pres.*
Lynn Lloyd — *Asst. Vice-Pres.*
Chas. J. Roubik, Jr. — *Asst. Vice-Pres.*
Walter L. Hudson — *Asst. Vice-Pres.*
Wm. France Anderson — *Asst. Secy.*
William H. Milsted — *Asst. Secretary*
Paul N. Mitchell — *Asst. Secretary*
Franklin O. Mann — *Asst. Secretary*
Merwin Q. Lytle — *Asst. Secretary*
George A. Glow — *Asst. Secretary*
Wendell C. Griffith — *Asst. Secretary*
William O. Heath — *Asst. Secretary*

R. H. Brunkhorst — *Comptroller*
M. C. Burkhart — *Auditor*
Rufus R. Jeffris — *Publicity Mgr.*

Broad Commercial Banking Facilities
Accounts from Banks, Corporations, Firms and Individuals Invited

Bankers Trust Co. — **New York**
Central Hanover Bank & Trust Co. — **New York**
Chase National Bank — **New York**
Guaranty Trust Co. — **New York**
J. P. Morgan & Co. — **New York**
First National Bank — **Boston**
Union Trust Co. — **Boston**
First National Bank — **Kansas City, Mo.**
Security First National Bank — **Los Angeles**
Marshall & Ilsley Bank — **Milwaukee**
First National Bank & Trust Co. — **Minneapolis**
Hibernia National Bank — **New Orleans**
Mellon National Bank — **Pittsburgh**
First National Bank in St. Louis — **St. Louis**
Wells Fargo Bk. & Union Tr. Co. — **San Francisco**
Barclays Bank Ltd. — **London**
Guaranty Trust Co. — **London**
Deutsche Bk. und Disconto Gesellschaft — **Berlin**
Credit Lyonnais — **Paris**
Royal Bank of Canada — **Toronto**
Bank of Montreal — **Toronto**
Bank of Nova Scotia — **Toronto**

	President.	Vice-President.	Cashier.	Ass't Cashier.	Capital	Surplus	Und. Prof. and or Reserves	Deposits	Other Liabilities	Totals	Cash, Ex. & Due from Bks	U.S. Gov. Securities	Other Securities	Loans & Discounts	Other Resources	Principal Correspondents.
Heitman Trust Co. Jun'34Stmt 2-79 (10 S. LaSalle)	Fred P. Heitman, *Ch. of Bd. and Pres.*	Philip C. Lindgren	Fred P. Heitman, *Tr.* K. L. Reinke, *A. Tr.*	Philip C. Lindgren *Sec.* Florence V. Swanson, *A. Sec.*	250	575	127	-------	129	1,081	69	65	865	19	63	Cont. Ill. N. Bk. & Tr. Co., 1st N., Harris Tr. & Sav. and Northern Tr. Co., Chi.
Howard Ave. Trust and Sav. Bank 2-341 d ⓢ§'22 Jun'34Stmt (1737 Howard)	G. K. Hall O. A. Kropf, *Ch.*	R. W. Beach W. L. Johnsen H. G. Shallenberger	V. W. Becking	W. R. Davis, *A. V. P.*	200 Deb. 100	15	4	962	1	1,282	488	135	184	424	51	Chase N., N. Y.; City N. Bk. & Tr. Co. and Cont. Ill. N. Bk. & Tr. Co., Chi.; Merch. N., Cedar Rapids.
I C Bank & Trust Co. Jun'34Stmt 2-402 d ⓢ‡§'28 (1538 E. 53rd St.)	I. I. Altschuler	Jay W. Hays	Jay W. Hays	Alice M. Greely Ray Evans	200	15	6	646	1	868	276	252	135	147	58	Bkrs. Tr. Co., N. Y.; 1st N., Chi.

Kasper Amer State Bank new bank 1-17-35 JSW

+LAKE SHORE TRUST & SAV. BANK

Jun'34Stmt ◆2-303 dⓢT•‡§'20
(605 N. Michigan Ave.)

J. R. FREY — *Ch. of Bd.*
I. M. HAMILTON,
H. E. DEVEREAUX, *V. P. and Tr. Officer*
FRANK HAYS
ARTHUR HALVORSEN, *A. V. P.*
HARDING WILBUR, *A. V. P.*
H. M. MATSON
J. P. CUMMINGS, *A. V. P. & A. Tr. Off.*
MARY C. TRAVERS
J. F. KEELEY
C. J. SCHANIEL, *Aud.*

Capital	Surplus	Und. Prof. and or Reserves	Deposits	Other Liabilities	Totals	Cash, Ex. & Due from Bks	U.S. Gov. Securities	Other Securities	Loans & Discounts	Other Resources	Principal Correspondents.
400	20	85	5,624	8	6,537	1,973	1,002	1,138	1,898	526	Chem. Bk. & Tr. Co. and N. City, N. Y.; 1st N., Chi.

Cap. Notes 400

"In the heart of the Great North Central District"

DIRECTORS
ISAAC MILLER HAMILTON, *Ch.*
CHESTER A. COOK
MAXWELL M. CORPENING
E. I. CUDAHY
J. W. DROLL
JOSEPH R. FREY
C. E. HOLZWORTH
W. E. MACFARLANE
MELLEN C. MARTIN
A. H. McCONNELL
ARTHUR MEEKER
GERHARDT F. MEYNE
WHEELER SAMMONS
MURRAY WOLBACH

+LAKE VIEW TRUST AND SAV. BANK

Jun'34Stmt ◆ 2-134 dⓢT•‡§'05
(3201 N. Ashland Ave.)

J. J. BUDLONG
W. F. HAYES
B. J. STEACY
A. E. WAHLSTROM, *Tr. Off.*
W. A. BRUCKER
J. L. MILLER, *Mgr. R.E. Ln. Dept.*
O. W. COX, *Mgr. New Bus. Dept.*
W. H. BLESCHKE
E. C. BURMEISTER
GEO. J. HUBER
J. H. EHLEN
CLARENCE MILLS

Capital	Surplus	Und. Prof. and or Reserves	Deposits	Other Liabilities	Totals	Cash, Ex. & Due from Bks	U.S. Gov. Securities	Other Securities	Loans & Discounts	Other Resources	Principal Correspondents.
500	500	712	10,541	-------	12,253	3,541	4,600	1,522	1,495	1,095	Chase National Bank, New York. Harris Trust & Savings Bank, Chicago.

"OLDEST BANK ON THE NORTH SIDE"

Digitized for FRASER
https://fraser.stlouisfed.org

Number under Name of Bank is the **New Transit Number** given to each bank in U. S. **exclusively** by **The Rand-McNally Bankers' Directory, under the authority of The American Bankers Ass'n.**

CHICAGO—Cont'd—Central Reserve City

(Federal Reserve City No. 7)

Non-Bank Towns with **Nearest Banking Point** (Indexed Acces.), **Lawyers, Laws** (indexed) in back of this volume. For **Interest Rates, Holidays,** etc., see **Laws.**

●Mem. A.B.A. ⁿNew §State †Priv. ‡Mem. State B. Ass'n. [Estab. ◆Fed. Res. Depts: T-Trust B-Bond d-Safe Deposit ⓢ Savings

	President.	Vice-President.	Cashier.	Ass't Cashier.	Liabilities. (In Thousands of Dollars) Capital	Surplus	Und. Prof. and or Reserves	Deposits	Other Liabilities	Totals	Resources. Cash, Ex. & Due from Bks	U.S. Gov. Securities	Other Securities	Loans & Discounts	Other Resources	Chicago Clearing House Ass'n Members shown by ★ Affiliated Banks by + Principal Correspondents.
+Lawndale National Bank Jun'34Stmt 2-204 d8ⓢT•‡'12 (3337-43 W. 26th St.)	Frank G. Hajicek J. J. Salat, *Ch.*	Joseph F. Polak Joseph Kopecky F. J. Vasek	Rudolph F. Hajicek *V. P. and Cash.*	Charles J. Roubik Joseph M. Zalusky I. T. Kopicki Lee J. Hruby	$ 250 *Pf.* 350	$ 100	$ 31	$ 6,175	$ 250	$ 7,156	$ 1,671	$ 2,773	$ 1,438	$ 828	$ 446	Chase N. and N. City, N. Y.; Cont. Ill. N. Bk. & Tr. Co. and 1st N., Chi.
+LIBERTY NATIONAL BANK OF CHICAGO Jun'34Stmt ◆ 2-228 d ⓢT•‡'12 (3158 Roosevelt Road)	L. S. BURK WALTER M. HEYMANN, *Ch. of Bd.*	MAURICE COHN, *V. P. and Tr. Off.*	W. G. DOOLEY, *V. P. and Cash.* W. M. BENNETT, *Aud.*	WM. KABAKER E. N. GRANQUIST L. W. HEINZEN	300	100	164	5,696	-------	6,260	1,415	1,288	2,119	1,354	84	Guaranty Tr. Co. and N. City, N.Y.; 1st N., Chi.
	We Specialize on "WEST SIDE" Collection Items.															
THE *LIVE STOCK NATIONAL BANK OF CHICAGO Jun'34Stmt 2-35 dⓢT•‡'68 (4150 S. Halsted)	DAVID H. REIMERS JOHN HENRY, *Exec. V. P.*	G. F. EMERY JOSEPH G. PORTER, *V. P. and Tr. Off.* A. S. BAGNALL	D. R. KENDALL P. R. WINEGARDNER, *A. V. P.* W. W. NELSON, *A. Tr. Off.*	H. E. HERRICK J. J. STAIGER JAMES BURGESS	1,000	250	511	13,250	1,005	16,016	5,276	5,500	1,097	3,430	713	Chase N., N. Y.; 1st N., City N. Bk. & Tr. Co., Harris Tr. & Sav. and Cont. Ill. N. Bk. & Tr. Co., Chi.; 1st N., Bos.; Mellon N., Pitt.
	The Clearing House of the Chicago Live Stock Market															
Main State Bank d ⓢ‡$'29 Jun'34Stmt 2-405 ◆ (1965 Milwaukee Ave.)	L. S. Tark M. R. Becker, *Ch.*	Emil Selten	Wm. Rusnak, *V. P. and Cash.* B. Dahl, *A. C.*	E. S. Aschermann P. S. Richlowski E. Kilgore	200	10	15	1,573	1	1,799	613	347	369	432	38	Guaranty Tr. Co., N. Y.; City N. Bk. & Tr. Co. and Cont. Ill. N. Bk. & Tr. Co., Chi.
***MERCANTILE TRUST & SAVINGS BANK** ◆ 2-48 d8ⓢT•‡$'12 Jun'34Stmt (541 W. Jackson Blvd.)	H. N. GRUT H. A. WHEELER, *Ch. of Bd.*	WM. W. FARRELL J. E. O'SHAUGHNESSY H. H. BRETTMAN	J. G. ROSELAND B. H. RUBENZIK, *Sec.* J. C. SCOFIELD, *Tr. Off.*	T. J. CLARK T. H. THORNE H. A. SWANSON, *Aud.*	600	200	186	9,182	68	10,236	2,842	3,764	435	2,779	416	Chase N. Bk., N. Y.; 1st N. Bk., Chi.
MERCHANDISE BANK & TRUST COMPANY Jun'34Stmt ◆ 2-85 dⓢ•‡$'30 (Merchandise Mart)	R. L. REDHEFFER GEORGE B. EVERITT, *Ch. of Bd.*		HENRY J. REICHWEIN HAROLD H. KING, *Aud.*	GARFIELD THOMPSON GUY H. WOODARD	500	200	236	5,031	10	5,977	1,736	2,016	1,043	1,044	138	Chase National Bank ---- New York Manufacturers Trust Co. ---- New York Continental Illinois National Bank & Trust Co. ---- Chicago Mercantile Commerce Bank & Trust Co. ---- St. Louis Commerce Trust Co. ---- Kansas City
	Special attention given to those having business with tenants of the Merchandise Mart, America's Largest Merchandise Center.															
				DIRECTORS **George W. Childs** *Childs & Wood* **George B. Everitt** *Ch. of Bd.* **George M. McConnell** *Pres., Ry. Term. and Warehouse Co.* **Raymond L. Redheffer** *Pres., Merchandise Bk. & Tr. Co.* **Howard L. Willett** *Pres., The Willett Co.*											
Merchants Natl Bank — 12/26 - 3 x new bank — Was Madison + Kedzie Tr & Sav Bk																
Metropolitan State Bank Jun'34Stmt ◆ 2-270 dⓢ•‡$'14 (2201 W. Cermak Rd.)	John B. Brenza, *Ch. of Bd. and Pres.*	John Krotkas S. S. Tyrakowski	J. O. Brenza, *V. P. and Cash.*	----------	200	50	22	1,096	7	1,375	240	526	358	189	62	Guaranty Tr. Co., N. Y.; 1st N. and Harris Tr. & Sav., Chi.
MID-CITY NATIONAL BANK OF CHICAGO 2-173 dⓢ•‡'33 Jun'34Stmt (801 Madison)	BEN MILLS	O. B. KENNEDY	W. O. SCHULTZ W. L. BREITSPRECHER, *Aud.*	F. A. GROENWALD	400	50	47	5,419	299	6,215	1,417	1,052	852	2,390	504	N. City, N. Y.; 1st N. and Cont. Ill. N. Bk. & Tr. Co., Chi.
ⁿThe Milwaukee Avenue National Bank 2-416 ⓢ'34 (1201 Milwaukee Ave.)	H. S. French	Frank A. Brandt Max A. Drezmal	C. D. Oakley	Frances Welzant	200	38	-------	-------	-------	238	238	-------	-------	-------	-------	N. City, N. Y.; City N. Bk. & Tr. Co., Chi.

Number under Name of Bank is the New Transit Number given to each bank in U. S. exclusively by The Rand-McNally Bankers' Directory, under the authority of The American Bankers Ass'n.

CHICAGO—Cont'd—Central Reserve City

(Federal Reserve City No. 7)

Non-Bank Towns with Nearest Banking Point (Indexed Acces.), Lawyers, Laws (indexed) in back of this volume. For Interest Rates, Holidays, etc., see Laws.

●Mem. A.B.A. ⁿNew §State †Priv. ‡Mem. State B. Ass'n. [Estab. ◆Fed. Res. Depts: T-Trust B-Bond d-Safe Deposit Ⓢ Savings

(In Thousands of Dollars)

	President.	Vice-President.	Cashier.	Ass't Cashier.	Capital	Surplus	Und. Prof. and or Reserves	Deposits	Other Liabilities	Totals	Cash, Ex. & Due from Bks	U.S. Gov. Securities	Other Securities	Loans & Discounts	Other Resources	Principal Correspondents.
Mutual National Bank d Ⓑ T ● ‡ '17 Jun'34Stmt 2-290 (7844 S. Halsted)	Frank C. Rathje F. H. Korthauer, *V. P.*	A. W. Harper T. J. Weldon H. A. Fischer, *V. P. and Tr. Off.*	E. D. O'Connell, *V. P. and Cash.* J. W. Nelson, *Aud.*	I. V. Erickson John J. Lyons	$ 300	$ 100	$ 77	$ 3,598	$ 305	$ 4,380	$ 1,600	$ 706	$ 1,064	$ 668	$ 342	Cent. Han. Bk. & Tr. Co., N. Y.; 1st N. and Cont. Ill. N. Bk. & Tr. Co., Chi.
+NATIONAL BOULEVARD BANK OF CHICAGO Jun'34Stmt 2-86 d B Ⓢ ● ‡ '21 (400 No. Mich. Ave.) *Cable address:* "Natboubank"	J. De F. RICHARDS JOHN F. HAGEY, *Ch. of Bd.*	JAMES C. COX GEORGE McHENRY *A. Vice Presidents* HENRY E. LEE HUGH M. DRISCOLL B. BOTSFORD YOUNG	LOUIS SCHAEFER JAMES A. DONOVAN, *Mgr. Bond Dept.*	H. A. BERG SANFORD B. FRANK, *Aud.*	**500**	**200**	**168**	**9,929**	**113**	**10,910**	**4,170**	**1,042**	**2,537**	**2,996**	**165**	**Guaranty Tr. Co., N.Y.; 1st N., Chi.; Secur.-1st N., Los A.; Royal Bk. of Canada, Toronto.**
					DIRECTORS **John F. Hagey, *Ch.*** **Phillip K. Wrigley** **James C. Cox** **John D. Black** **Peter E. Kroehler** **Gilbert H. Scribner** **James R. Offield** **Arthur Dole, Jr.** **Henry T. Stanton** **J. De Forest Richards**									
*National Builders Bank Jun'34Stmt 2-47 d B Ⓢ T ● ‡ '27 (On the Wacker Drive, at LaSalle)	W. G. McLaury J. E. Lindquist, *Ch.*	J. V. Farwell, III R. B. Fuessle, *Asst. to Pres.*	M. D. Goldberg L. A. Bowman, *Tr. Off.* W. A. O'Brien, *Tr. Off.*	C. A. Johnson C. W. Torset L. C. Phillips	250 *Pf.* 250	100	95 (*Incl. Res.*)	4,170	200	5,065	1,969	1,089	957	928	122	Chase N. and Mnfrs. Tr. Co., N. Y.; City N. Bk. & Tr. Co., and 1st N., Chi.
NATIONAL SECURITY BANK Jun'34Stmt 2-414 d B Ⓢ ● ‡ '33 (Milwaukee, Chicago and Ogden Avenues)	NORMAN B. COLLINS R. J. KITTREDGE, *V. P.*	MARTIN J. GRAU JOSEPH PRZYDATEK	J. L. BRICHETTO F. W. MATHISON, *A. V. P.*	HARRY F. PAVIS H. A. JOHNSON, *Aud.*	**200**	**50**	**29**	**2,812**	**3**	**3,094**	**783**	**863**	**837**	**583**	**28**	**N. City, N. Y.; 1st N., Chi.**
	Special attention given "NORTHWEST SIDE" collection items															
***THE NORTHERN TRUST COMPANY—BANK** ◆ 2-15 ¶ d B Ⓢ T ● ‡ $ '89 (50 S. La Salle) Jun'34Stmt	SOLOMON A. SMITH, *Pres.* **Banking Department** *Vice-Presidents* FRED A. CUSCADEN LAURENCE B. ROBBINS CHARLES M. NELSON, *V. P. and Cashier* DAVID B. McDOUGAL LANNING MACFARLAND *2nd V.-Presidents* BAYLESS W. FRENCH JOHN A. PROSSER L. F. WATERMULDER CHAS. B. PETERSEN SOLOMON BYRON SMITH **Savings Department** REGINALD G. OLDERR, *Asst. Cash. and Mgr.* JOHN R. BJORKMAN, *A. Cash. and A. Mgr.*	*Assistant Cashiers* WM. H. MOONEY DAVID JOHNSTONE WM. M. WADDELL WM. P. WHELAN NORMAN SHEACH GORDON S. THOMSON ROBT. H. GARRETT DONALD McDOUGAL THEODORE LELY H. A. HUNSBERGER L. H. RITCHIE A. BRITTAIN, JR. CHARLES B. WEAVER *Mgr. Credit Dept.* PHILIP L. BURGETT *Mgr. Foreign Dept.* HARRY J. KARCH	**Trust Department** *Vice-Presidents* HOWARD O. EDMONDS HAROLD H. ROCKWELL, *V. P. and Sec.* LAMSON H. DATE L. L. McARTHUR, JR. KEITH J. SHECKLER, *V. P. and Mgr. R. E. Dept.* *2nd V.-Presidents* HARVE H. PAGE F. S. BOOTH S. A. WEAVER H. M. GUSTAFSON IRVING B. PHILLIPS **Bond Department** *Vice-Presidents* GEO. F. SPAULDING PAT G. MORRIS, *V. P. and Mgr.*	*Asst. Secretaries* FRED J. KOCH ADRIAN H. DUBACH F. M. WALLACE W. R. RINGENBERG ROBT. E. AGEE R. M. ROLOSON, JR. WILFRED H. BELL R. J. WOOD R. W. COLWELL EARL GOODWINE, JR. GEO. SCHAEFER WM. C. WEIDERT WM. S. TURNER *Asst. Managers* MELVIN F. SKINNER GUSTAV E. GOODEN WARREN F. SARLE JOHN M. MAXWELL	**3,000**	**6,000**	**7,761**	**222,898**	**1,115**	**240,774**	**49,822**	**111,634**	**46,668**	**30,119**	**2,531**	**Correspondents in Principal Cities of the World.**
					General Departments JAMES A. RUSSELL, *Vice-Pres. and Comptroller* ARLEN J. WILSON, *Vice-President* THOMAS S. ESTREM, *Vice-President* ROYDEN K. PRETTY, *Second Vice-Pres.* JOHN M. MEIKLE, *Vice-Pres. and Aud.* GEORGE D. MAXFIELD, *Asst. Aud.* MAURICE E. GRAVES, *Asst. Comptroller* J. MILLS EASTON, *Mgr. Adv. and Publicity* **General Counsel** WILLIAM S. MILLER, *Vice-Pres.* *Attorneys* FREDERIC H. BENGEL PAUL E. LAVERY												
PERSONAL LOAN & SAVINGS BANK ◆ 2-370 Ⓢ ● ‡ $ '17 (105 W. Madison St.) Jun'34Stmt	WILLOUGHBY G. WALLING JOSEPH E. OTIS, *Ch.*	H. F. PERKINS	R. B. UMBERGER, *V. P. and Cashier* S. B. CLARK, *Sec.* G. T. PECK, *Aud.*	J. J. KRUMEICH E. J. TIETZ, *Mgr. Cr. Dept.* F. M. CARTON, *A. Mgr. Cr. Dept.*	2,000	500	970	3,059	168	6,697	462	150	370	5,627	88	City N. Bk. & Tr. Co., Cont. Ill. N. Bk. & Tr. Co., and 1st N., Chi.
+Pioneer Trust & Sav. Bank Jun'34Stmt 2-168 d Ⓑ T ● ‡ $ '13 (4000 W. North Ave.)	John F. Amberg	R. H. Lovett J. J. Rutherford	N. F. Stone J. L. Sunde, *Tr. Officer*	H. G. Ostlund F. W. Collins A. C. Andersen	375 *Deb.* 375	150	256	5,869	49	7,074	1,510	-------	3,185	1,435	944	Irv. Tr. Co., N. Y.; Cont. Ill. N. Bk. & Tr. Co., Chi.; 1st Wis. N., Mil.
+Pullman Trust & Savings Bk. 2-104 d Ⓢ T ● ‡ $ '83 Jun'34Stmt (400 E. 111th St.)	Bartholomew O'Toole	E. G. Sweeney P. E. Pearson	A. E. Price P. E. Pearson, *Sec.*	L. E. Roberts W. W. Craig, *A. Sec.*	300	150	140	4,470	-------	5,060	835	840	1,078	339	1,968	Guaranty Tr., N. Y.; Cont. Ill. N. Bk. & Tr. Co. and Harris Tr. & Sav., Chi.
Sears-Community State Bk. Jun'34Stmt ◆ 2-221 d B Ⓢ ● ‡ $ '31 (3401 Arthington)	J. Louis Kohn W. M. Heymann, *Ch.*	G. S. Williams	Michael Bolker	L. P. Timmins J. B. Taslitz	200	20	87	4,222	-------	4,529	1,345	-------	1,783 (*Incl. U. S. Secur.*)	1,288	113	Chase N., N. Y.; 1st N., Chi.

Digitized for FRASER
https://fraser.stlouisfed.org
Federal Reserve Bank of St. Louis

Number under Name of Bank is the New Transit Number given to each bank in U. S. exclusively by The Rand-McNally Bankers' Directory, under the authority of The American Bankers Ass'n.

CHICAGO—Cont'd—Central Reserve City

(Federal Reserve City No. 7)

Non-Bank Towns with Nearest Banking Point (indexed Acces.), Lawyers, Laws (indexed) in back of this volume. For Interest Rates, Holidays, etc., see Laws.

•Mem. A.B.A. ⁿNew §State †Priv. ‡Mem. State B. Ass'n. [Estab. ◆Fed. Res. Depts. T-Trust B-Bond d-Safe Deposit ⓢ Savings	President.	Vice-President.	Cashier.	Ass't Cashier.	Liabilities. (In Thousands of Dollars) Capital	Surplus	Und. Prof. and or Reserves	Deposits	Other Liabilities	Totals	Resources. Cash, Ex. & Due from Bks	U.S. Gov. Securities	Other Securities	Loans & Discounts	Other Resources	Chicago Clearing House Assn. Members shown by * Affiliated Banks by + Principal Correspondents.
Sixty-Third and Halsted State Sav. Bank 2-266 ⓢ‡§'14 Jun'34Stmt (6258 Halsted St.)	C. H. Dehning	P. J. Claussen H. F. Thies	Geo. Lenz	A. H. Dehning	$ 200 Cap. Notes 100	$ 100	$ 113	$ 637	$ 29	$ 1,179	$ 655	$ 3	$ 21	$ 365	$ 135	Irv. Tr. Co., N.Y.; Live Stock N. and Cont. Ill. N. Bk. & Tr. Co., Chi.
Skala State Bank d ⓢ•‡§'19 Jun'34Stmt ◆2-294 (1817-1819 S. Loomis St.)	Frank J. Skala, *Ch. of Bd. and Pres.*	Chas. Krcilek	Joseph Skala P. R. Skala, *Sec.*	E. Skala	200	29	6	1,180	5	1,420	327	661	293	95	44	Guaranty Tr. Co., N. Y.; 1st N., Chi.; Zivnostenska Banka, Prague.
SOUTH CHICAGO SAV. BANK Jun'34Stmt 2-126 d ⓢ T‡§'02 (2959 E. 92d)	Warren W. Smith	G. A. Nelson E. L. Wagner	N. M. Fredrickson Kemper K. Knapp, *Counsel*	H. C. Kriewitz Wm. F. Mulcahy Herbert Grunnet	800	200	480	2,603	1	4,084	956	472	571	1,510	575	N.Y.Tr. Co., N.Y.; Cont. Ill. N. Bk. & Tr. Co., City N. Bk. & Tr. Co., and 1st N., Chi.
South East Nat'l Bank Chicago New bank 3-18-35																
State Bk. of Clearing d ⓢ•§'13 Jun'34Stmt ◆2-271 (5601 W. 63d)	Henry P. Isham, *Ch. of Bd. and Pres.*	Lambert Beré	Lambert Beré		120	15	83	1,192	9	1,419	580	129	109	435	166	Chase N., N. Y.; 1st N., Chi.
THE TERMINAL NAT'L BANK OF CHICAGO Jun'34Stmt 2-83 dB ⓢ T•‡'29 (Daily News Bldg., 400 W. Madison)	GAYLORD S. MORSE	C. R. McELDOWNEY	C. R. McELDOWNEY A. C. T. KOENIG, *Aud.*	F. W. DELVES CHAS. W. DODD EDWARD B. KEATING CARROLL E. PRATER	200	100	28	2,715		3,043	1,019	380	593	986	65	Chase National Bank ..... New York First National Bank ..... Chicago Harris Trust & Savings Bank ..... Chicago
+UNIVERSITY STATE BANK Jun'34Stmt 2-291 d ⓢ•‡§'19 (1354 E. 55th St.)	C. W. Hoff	R. O. Byerrum Elizabeth C. Krouse, *A. V. P.*	J. W. Algar	A. M. Frale W. A. Sutherland	200 Deb. 100	50	46	2,541	6	2,943	835	506	955	592	55	Bkrs. Tr. Co., N. Y.; 1st N., Chi.
THE UPPER AVENUE BANK Jun'34Stmt ◆ 2-407 d B ⓢ•‡§'29 (919 No. Michigan Ave.)	Henry C. Murphy Roy C. Osgood, *Ch. of Bd.*	E. C. Schumann	Ralph N. Larson	W. C. Kohler	200	100	63	3,092	18	3,473	1,852	200	787	553	81	Bkrs. Tr. Co., N. Y.; 1st N., Chi
+UPTOWN STATE BANK Jun'34Stmt ◆2-300 ¶d B ⓢ•‡§'29 (1050 Wilson Ave.)	H. F. Wuehrmann	E. C. Dose R. H. Olmsted, Jr., *A. V. P.*	E. C. Dose E. E. Dobbeck, *Aud.*	E. T. Kurzdorfer J. W. Morton, Jr.	300	100	158	3,516	8	4,082	1,339	590	1,133	517	503	N. City, N. Y.; 1st N., Chi.
West Thirty-First State Bank Jun'34Stmt 2-325 d ⓢ•‡§'21 (555 W. 31st St.)	Ignatius Chap	Frank Chap E. C. Visk	Arthur I. Chap	G. V. Chap M. A. Dolinyak	100	15	10	249	2	376	135	59	30	117	35	Cont. Ill. N. Bk. & Tr. Co. and 1st N., Chi.
Chicago Clearing House (164 W. Jackson Blvd.)	Frank R. Elliott	F. A. Cuscaden	Howard M. Sims, *Sec. and Mgr.*		(See pages 61-62-63 for Number of Deposits by Cities, States, etc.)					National, State and Private Banks, Total						

(Members indicated by a ★ Affiliated Banks by a +

•Mem.Am.Bks.A'n. YEAR ‡Mem.StateBks.A'n. ESTAB- ¶Mem.Inv.Bks.A'n. LISHED. ±Mem. Local Stock Ex.	MEMBERS OF FIRM BRANCH MANAGERS EXCHANGE MEMBERSHIPS	OTHER OFFICES CORRESPONDENTS AND BANK DEPOSITORIES	•Mem.Am.Bks.A'n. YEAR ‡Mem.State Bks.A'n. ESTAB- ¶Mem.Inv.Bks.A'n. LISHED. ±Mem. Local Stock Ex.	MEMBERS OF FIRM BRANCH MANAGERS EXCHANGE MEMBERSHIPS	OTHER OFFICES, CORRESPONDENTS AND BANK DEPOSITORIES

LAMSON BROS. & CO.
Established 1874
2200 Board of Trade Building — *Telephone Wabash 2400*
STOCKS, BONDS, COTTON, GRAIN, PROVISIONS, CONSIGNMENTS IN ALL MARKETS

MEMBERS
New York Stock Exchange
New York Cotton Exchange
New York Curb Exchange (Associate)
New York Coffee and Sugar Exchange
New York Commodity Exchange
New York Produce Exchange
Chicago Board of Trade
Chicago Stock Exchange
Chicago Curb Exchange
Minneapolis Chamber of Commerce
Winnipeg Grain Exchange
Kansas City Board of Trade

MEMBERS OF FIRM
W. A. LAMSON
H. H. LOBDELL
E. F. THOMPSON
G. E. BOOTH
H. J. ROGERS
J. A. WHITE
W. C. KARLSON

BABCOCK, RUSHTON & CO. ±¶'95
Chicago—135 South La Salle St.
333 N. Michigan Ave.—*Central 8900*
New York—50 Broadway—*Digby 4-3180*
Des Moines—218 Sixth Ave.—*Tel:4-5121*

Members
New York Stock Exchange
Chicago Stock Exchange
Chicago Board of Trade
Chicago Curb Exchange Association
New York Curb Exchange (Assoc.)

Investment Securities
Unlisted Stocks, Bonds and Bank Stocks.

BACHE, J. S. & CO. ±'26
(*Main Office*)
(316 So. La Salle St.)
JOSEPH P. GRIFFIN, *Resident Partner*
H. STEFANY, *Manager*
Members Principal Stock Exchanges.
J. S. Bache & Co., New York.

BACON, WHIPPLE & CO. ±¶
135 S. La Salle Street
State 3100

PARTNERS
WILLIAM T. BACON
JAY N. WHIPPLE
JAMES W. MARSHALL
WILLIAM B. HOLTON
DANIEL R. WINTER
WILLIAM D. KERR

Municipal Bond Department
JOHN J. ENGLISH, *Mgr.*
Bond and Stock Trading Department
WILLIAM D. KERR, *Mgr.*
Insurance and Bank Stock Division
HOWARD W. CORNELIUS, *Mgr.*

Members Chicago Stock Exchange and Chicago Curb Exchange Association

BAKER, FENTRESS & COMPANY ‡¶'91
(208 So. La Salle St.)
CALVIN FENTRESS, *Ch. of Bd.*
WALTER A. GRAFF, *Pres.*
HENRY F. CHANEY, *V. P.*
G. R. BIRKELUND, *V. P. and Tr.*
C. E. SIDDALL, *Sec.*
RAMSAY WEBSTER, *A. Sec. and A. Tr.*
INVESTMENT SECURITIES

BARTLETT, KNIGHT & CO. ¶'20
(105 W. Adams St.)
Augustus Knight, *Pres.*; E. B. Bartlett, *Sec. and Tr.*; John A. Chapman, *V. P.*; W. H. Hammond, *V. P.*
Municipal Bond Department
W. H. Hammond, *Mgr.*
Investment Securities
Northern Tr. Co., Cont. Ill. N. Bk. & Tr. Co., and Bk. of Montreal, Chi.

A. G. BECKER & CO. •¶'93
(100 S. La Salle St.)
A. G. Becker & Co., N. Y.

BRAUN, BOSWORTH & CO. ¶
(39 So. La Salle)
J. A. Moore, *Resident V. P.*
Municipal Bonds.
Braun, Bosworth & Co., Toledo, Cincinnati, and Detroit.

Brown Harriman & Co.
Incorporated ±
(231 South La Salle Street)

Resident Vice-Presidents
SIDNEY L. CASTLE
CHARLES S. GARLAND

Chicago Office; 231 South La Salle Street
New York Office; 63 Wall Street

Other Offices
10 *P. O. Square, Boston*; 135 *South 16th Street, Philadelphia*: 155 *Montgomery Street, San Francisco.*

Representatives in
Detroit, Mich.; Indianapolis, Ind.; Milwaukee, Wis.; Minneapolis, Minn. and in other leading cities throughout the United States and Europe.

Engaged in the general investment business as underwriters of capital issues and as dealers in U. S. Government, State, county and municipal bonds, and in railroad, public utility, industrial and other investment securities.

CAMMACK, CLARK & CO. INC.
(208 So. La Salle St.)
(Suite 632-638)
W. H. KROUSKUP, *Pres.*
WALTER LEROY KROUSKUP, *V. P. and Sec.*
KENNETH K. COX, *Treas.*
INVESTMENT SECURITIES
Telephone State 8760
City National Bank & Trust Co., Chicago.

CLARK, CHILDS & KEECH ¶±
(208 So. La Salle St.)
Walter S. Aagaard, *Resident Partner*
Members of the New York Stock Exchange, New York Curb Exchange, Chicago Stock Exchange, Chicago Curb Exchange, Boston Stock Exchange, New York Cotton Exchange, New Orleans Cotton Exchange, Chicago Board of Trade, Mercantile Exchange of Chicago, New York Produce Exchange, New York Coffee and Sugar Exchange, New York Cocoa Exchange, Commodity Exchange, Inc.
Clark, Childs & Keech, N. Y., Chi., Wash., D. C., Akron, Alb., Det., Flint, New Bedford, Newburgh, Prov., Syracuse and Stamford, Atlantic Beach, L. I., and Hot Springs, Va.

Digitized for FRASER
https://fraser.stlouisfed.org
Federal Reserve Bank of St. Louis

Four Outstanding Advances *that Revolutionize All Bank Directories*

• Figures in thousands of dollars

To make reading easier and reference more rapid, latest statements are listed in thousands of dollars only. Thus, a bank with $200,000 capital is shown as $200—one with $2,150,101 in deposits is shown as $2,150.

• Eleven columns replace eight

The Blue Book now gives you eleven columns of figures on every bank in the United States, more columns of data than it was thought possible to set in such a convenient arrangement without increasing bulk of the book or decreasing number of banks to the page.

• Important new figures

This change in columnar style permits the addition of figures on undivided profits and reserves separate from the surplus, and figures on the amounts invested in U. S. Government securities separate from funds invested in other securities.

• Totals at a glance

It also makes possible a "totals" column which separates the liabilities from the resources and "spots" the combined resources or liabilities of any American bank at a glance. No other bank directory has this feature.

• • •

These four major advances in the Blue Book's style set a new "high" in efficient presentation of banking data.

The Blue Book

In Close Touch With All

SECURITY MARKETS

Here at your command is an investment organization with exceptional qualifications to execute orders on all exchanges. The far-reaching scope of our service attests its value to both small and large investors in high grade stocks and bonds.

SPECIALISTS IN

CHICAGO BANK STOCKS

INDUSTRIAL AND PUBLIC UTILITY SECURITIES

INQUIRIES INVITED IN ALL LISTED AND UNLISTED SECURITIES

F. M. ZEILER & CO.

ROOKERY BLDG.
CHICAGO
Telephone Central 5387

MEMBER
CHICAGO STOCK EXCHANGE
CHICAGO CURB EXCHANGE
New York Curb Exchange Associate

Your Most Important Customers Need World-Wide Banking Data

YOUR most important customers now require complete national and international banking information. For example: the Manufacturer, who is developing his markets; the Importer, who is concerned with international shipping and foreign exchange; the Globe-Trotter, who wants foreign as well as domestic financial information—all of these people naturally look to their bank for authentic, up-to-date World-wide banking facts.

These are the types of accounts you wish to keep, and with the new Blue Book handy, you are fully equipped to extend complete service to them.

For greater efficiency, every officer serving this type of depositor should have the latest Blue Book at his elbow.

Complete Foreign Banking Data

Your new Blue Book lists banks in all parts of the globe, giving their statements together with their official personnel and principal correspondents.

Its Bank-Recommended Attorney Section lists properly qualified lawyers all over the World. When internationally-minded customers need confidential legal service, refer them to the most select law list in print—your Blue Book Attorney list.

Another section shows the rates for postage and parcel post to any country in the World. As an added help, the foreign bank section contains up-to-date maps of Europe, Africa, Asia, England, Mexico, South America and the West Indies.

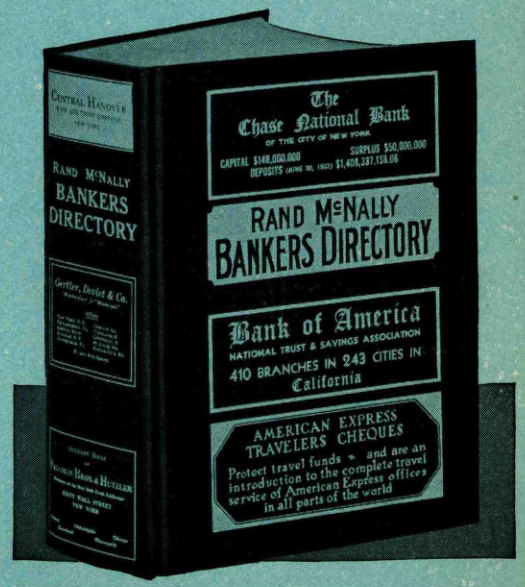

RAND McNALLY BANKERS DIRECTORY

Digitized for FRASER
https://fraser.stlouisfed.org
Federal Reserve Bank of St. Louis

•Mem.Am.Bks.A'n. ‡Mem.State Bks.A'n. ¶Mem.Inv.Bks.A'n. ±Mem. Local Stock Ex. — YEAR ESTABLISHED.	MEMBERS OF FIRM BRANCH MANAGERS EXCHANGE MEMBERSHIPS	OTHER OFFICES, CORRESPONDENTS AND BANK DEPOSITORIES
COCHRAN & McCLUER CO. (40 N. Dearborn) Established 1881	*Capital and Surplus over $700,000.* C. J. DRIEVER, *Pres.* J. L. COCHRAN, *V. P. and Tr.* M. P. BRUSH, *V. P.* F. J. WENIGMAN, *V. P.* J. J. YETTER, *Cash. and A. Tr.* C. L. DRIEVER, *A. Sec.* **MORTGAGES**	**Cont. Ill. N. Bank & Tr. Co. and First Nat'l Bank, Chi.** *Property Management Insurance Offices 1530 Morse Ave.*
PAUL H. DAVIS & CO. 37 South La Salle St. ±'16	PARTNERS: Paul H. Davis, Arthur W. Wakeley, I. C. Elston, Jr., George W. Hall, H. I. Markham, Ralph W. Davis, T. E. Murchison, Walter M. Giblin, H. E. Greene, Luther Dearborn, Lyman Barr, Franklin B. Evans. *New York Stock Exchange, Associate Members, New York Curb Exchange, Chicago Stock Exchange and Chicago Curb Exchange.*	Cent. Han. Bk. & Tr. Co., N. Y.; Hornblower & Weeks, N. Y., Bos., Clev., and Det.; City N. Bk. & Tr. Co. of Ill., Cont. Ill. N. Bk. & Tr. Co., Northern Tr. Co., Harris Tr. & Sav., Am. N. and 1st N., Chi.; 1st N., Bos.
ENYART, VAN CAMP & FEIL, Inc. (39 S. La Salle St.) Telephone: Andover 2424	C. E. ENYART, *Pres.* O. V. VAN CAMP, *V. P.* P. V. FEIL, *V. P.* P. M. OHNEMUS, *Sec.* J. A. HORACEK, *Tr.* *Tax Warrants, Municipal, Corporation, Home Owners' Loan Corp. and Real Estate Bonds, Chicago and New York Bank Stocks, Listed and Unlisted Stocks and Bonds, Collateral Notes.*	1st N., City N. Bk. & Tr. Co., American N. Bk. & Tr. Co., Cont. Ill. N. Bk. & Tr. Co., and Chi. City Bk. & Tr. Co., Chi.
FIELD, GLORE & CO. ±¶'20 (123 So. LaSalle)	**INVESTMENT SECURITIES** Members New York, Chicago and Baltimore Stock Exchanges. New York Curb Exchange.	*Other Offices:* 38 Wall St., New York. 102 St. Paul St., Baltimore.
THE FIRST BOSTON CORPORATION ¶ (141 West Jackson Blvd.)	*President:* ALLAN M. POPE, *New York* *A. Vice Pres.:* W. E. SULLIVAN, *Chicago* **INVESTMENT BANKERS** United States Government, Municipal, Public Utility, Railroad, and other Investment Bonds and Notes; Bankers' Acceptances, Bank, Insurance Company and other Investment Stocks.	*Exec. Offices;* N. Y. and Boston. *Other Offices:* St. Louis, Kans. City, Minpls., Cleveland, Phila., Balt., Pittsburgh, Washington, Buffalo, Hartford, Atlanta, Scranton, Los A., San F., Portland, Ore., Seattle, Worcester, Springfield, Mass., Providence, and Rutland. **Direct Private Wires to Principal Cities.**
FORMAN SECURITIES CORPORATION 1885 (39 S. La Salle)	Lewis M. Watson, *Pres.* L. Kassebaum, *Treas.* F. P. Linneman, *Sec.* **Investment Securities**	City Nat'l Bk. & Tr. Co., Chi.

•Mem.Am.Bks.A'n. ‡Mem.State Bks.A'n. ¶Mem.Inv.Bks.A'n. ±Mem. Local Stock Ex. — YEAR ESTABLISHED.	MEMBERS OF FIRM BRANCH MANAGERS EXCHANGE MEMBERSHIPS	OTHER OFFICES, CORRESPONDENTS AND BANK DEPOSITORIES
HALLGARTEN & CO. ±¶'50 (120 So. La Salle) Telephone: State 8033	MELVIN L. EMERICH, *Resident Partner* **INVESTMENT SECURITIES**	Hallgarten & Co., N. Y. and Lon., England.
HALSEY, STUART & CO. (INCORPORATED) (Principal Office) (201 So. La Salle) ‡¶'03 Telephone: State 3900	**INVESTMENT BONDS**	Halsey, Stuart & Co., N. Y., Phil., Bos., and Det. **See adv. in front section of Directory.**
HEINEMANN, WM. C. & COMPANY *420—Otis Building—424 10 So. La Salle St. Chicago* **FIRST** MORTGAGE INVESTMENTS AND MORTGAGE SERVICE SINCE **1870**	ALFRED E. STANMEYER, *Pres.* GEORGE J. KASPARI, *Vice Pres.* FELIX E. DREYER, *Sec. and Treas.* **REFERENCES** First National Bank, Chicago Title & Tr. Co. or any Bank or Banking Institution in Chicago.	
HICKEY, DOYLE & CO. (39 So. La Salle St.) (New York Office: 67 Wall St.)	**EXCLUSIVELY A TRADING ORGANIZATION.** Designed to render a standardized service to Banks, Dealers, Brokers and other financial institutions in all types of unlisted and listed securities.	
JOINER, T. E. & CO., INC. •‡¶'01 (208 So. La Salle St.)	T. E. JOINER, *Pres.* B. E. RICHTER, *Treas.* H. B. HEIGN, *V. P.* J. McDOWELL, *Sec.* W. H. WATERBURY, *V. P.*	Cent. Han. Bk. & Tr. Co., N. Y.; Cont. Ill. N. Bk. & Tr. Co., Chi.; 1st N., Bos.

•Mem.Am.Bks.A'n. ‡Mem.State Bks.A'n. ¶Mem.Inv.Bks.A'n. ±Mem. Local Stock Ex. — YEAR ESTABLISHED. | MEMBERS OF FIRM, BRANCH MANAGERS, EXCHANGE MEMBERSHIPS | OTHER OFFICES, CORRESPONDENTS AND BANK DEPOSITORIES

LAMBORN, HUTCHINGS & CO. ±
(231 So. La Salle St.)

CLARENCE G. TROUP, *Resident Partner*

MEMBERS
New York Stock Exchange, New York Cotton Exchange, New York Produce Exchange, Chicago Board of Trade, Chicago Curb Exchange, Chicago Stock Exchange, New York Coffee & Sugar Exchange, Rubber Exchange of New York, New York Cocoa Exchange, New York Curb Market, Assoc., New Orleans Cotton Exchange.

OTHER OFFICES
37 Wall St., New York City
Royal Bank of Canada Bldg., Havana, Cuba.
National Hotel of Cuba, Havana, Cuba.

LAMSON BROS. & CO. ±
Established 1874
(2200 Board of Trade Bldg.)
Telephone Wabash 2400

MEMBERS OF FIRM
W. A. LAMSON
H. H. LOBDELL
E. F. THOMPSON
G. E. BOOTH
H. J. ROGERS
J. A. WHITE
W. C. KARLSON

MEMBERS
Of all Principal Stock and Commodity Exchanges
Private Wires
SEE HEAD OF LIST

McNEAR, C. W. & CO. ¶'08
(105 West Adams)

C. W. McNear, *Pres.*
Harry Nott, *V.P.* — Municipal Bonds.
C. F. Steinhoff, *V. P.*
R. L. Creek, *V. P.*
R. S. Salter, *V. P.*
R. W. Erbe, *V. P.*
E. W. Thomas, *Sec. and Tr.*

1st N. and City N. Bk. & Tr. Co., Chi.

MITCHELL, HUTCHINS & CO. ¶±
231 S. La Salle St., Chicago — 1 Wall St., New York
MEMBERS
NEW YORK STOCK EXCHANGE — CHICAGO STOCK EXCHANGE
CHICAGO BOARD OF TRADE
ASSOCIATE MEMBER: NEW YORK CURB EXCHANGE
Telephone State 1700

MOSELEY, F. S. & CO.
(135 So. La Salle St.)

F. F. GARLOCK, *Manager*

COMMERCIAL PAPER—COLLATERAL LOANS
INVESTMENT SECURITIES
Members New York, Boston, & Chicago Stock Exchanges

F. S. Mosely & Co., Boston, New York, Indianapolis, St. Louis, Kansas City.

•Mem. Am. Bks. A'n. ‡Mem.StateBks.A'n. ¶Mem. Inv. Bks. A'n. ±Mem. Local Stock Ex. — YEAR ESTABLISHED | MEMBERS OF FIRM, BRANCH MANAGERS, EXCHANGE MEMBERSHIPS | OTHER OFFICES, CORRESPONDENTS AND BANK DEPOSITORIES

NUVEEN, JOHN & CO. •‡¶'98
(First National Bank Bldg.)
Telephone—Randolph 3000

JOHN NUVEEN — F. A. GROSSER, *Treas.*
JOHN NUVEEN, JR. — J. M. STICKNEY, *Cashier*

MUNICIPAL
COUNTY & SCHOOL BONDS

Gty. Tr. Co. and Manfrs. Tr. Co., N. Y.; 1st N. and Cont. Ill. N. Bk. & Tr. Co., Chi.

OLIPHANT & CO., JAS. H. '98
(209 So. La Salle) ±

JOHN J. BRYANT, JR.
WILLIAM McKENNA
JOHN H. HAMLINE, *Resident Partners*

Members
New York Stock Exchange
New York Curb Exchange
New York Coffee and Sugar Exchange
Chicago Stock Exchange
Chicago Board of Trade
Commodity Exchange, Inc.

N. City, Cent. Han. Bk. & Tr. Co., and Gty. Tr. Co., N.Y.; Cont. Ill. N. Bk. & Tr. Co., Bk. of Nova Scotia, 1st N., Northern Tr. Co., and Am. N. Bk. & Tr. Co., Chi.

E. A. PIERCE & CO.
(105 W. Adams St.) ±¶
(164 N. La Salle St.)
(Merchandise Mart)

Resident Partner — W. H. SMITH

MEMBERS
New York Stock Exchange
New York Cotton Exchange
New York Curb Exchange
New York Coffee and Sugar Exchange
New York Produce Exchange
New York Cocoa Exchange, Inc.
Chicago Board of Trade
Chicago Mercantile Exchange
Chicago Stock Exchange
Cleveland Stock Exchange
Commodity Exchange, Inc. (Rubber, Hides, Silk, Metals)
Dallas Cotton Exchange
Detroit Stock Exchange
Liverpool Cotton Association
Boston Stock Exchange
Memphis Cotton Exchange
New Orleans Cotton Exchange
New Orleans Stock Exchange
Portland Grain Exchange
San Francisco Stock Exchange
Toronto Stock Exchange
Winnipeg Grain Exchange
Salt Lake Stock Exchange
Private wires.

Stock, Bonds, Cotton, Grain, in principal American and Canadian markets.

ROGERS & TRACY INC. ¶1924
(120 So. La Salle)
Telephone State 4151
Postal Phone
ATT Teletypewriter
C G O 151

HOWARD VAN S. TRACY, *Pres.*
E. W. ROGERS, *Vice-Pres. & Treas.*
GORDON D. GREGORY, *Vice-Pres.*
R. S. LONGSTAFF, *Vice-Pres.*
HERBERT J. BURKE, *Vice-Pres.*
GEORGE A. PADDOCK, *Vice-Pres.*
PARK TETER, *Vice-Pres.*
RICHARD J. HICKEY, *Sec.*
W. M. SCHMIDT, *Asst. Treas.*

Correspondents: Eastman, Dillon & Co., New York, Members New York Stock Exchange.
Banks: Continental Illinois National Bank & Trust Company, First National Bank, City National Bank & Trust Company, Chicago.

Specialists in the better class of unlisted securities, listed and unlisted industrial bonds, municipal bonds, foreign bonds, public utility bonds and preferred stocks, Federal and joint stock land bank bonds, Chicago and New York bank stocks, Insurance stocks, Chicago and Cook County Tax warrants. Real estate bonds. Participating distributors.

Private wires to Eastman, Dillon & Co., New York City, Western Union Teletype. Reinholdt & Gardner, St. Louis.

DEPARTMENTS:
Industrial and Public Utility Bonds: *Herbert J. Burke, William J. Sennott, Jr., Fred E. Ungeher, George F. Hummel.* **Municipal Bonds, Chicago and Cook County Tax Warrants:** *Ralph S. Longstaff, George A. Paddock, Park Teter, Richard J. Hickey, Thomas F. Gleason, T. J. Cline, Owen H. Wyandt, Arthur McG. Flint.* **Public Utility Preferred and Common Stocks:** *Paul J. Skepnek, Jr.* **Chicago and New York City Bank Stocks:** *Gordon D. Gregory, Andrew R. Williams.* **Unlisted Industrial Stocks and Investment Trust Shares:** *William C. Kegley, Philip H. Watson.* **Real Estate Bonds:** *Fred E. Ungeher.* **Insurance Stocks:** *William C. Kegley.* **Statistical Department:** *Walter M. Schmidt.*

Digitized for FRASER
https://fraser.stlouisfed.org
Federal Reserve Bank of St. Louis

•Mem. Am. Bks. A'n. ‡Mem. State Bks. A'n ¶Mem. Inv. Bks. A'n ± Mem. Local Stock Ex. — YEAR ESTABLISHED	MEMBERS OF FIRM BRANCH MANAGERS EXCHANGE MEMBERSHIPS	OTHER OFFICES, CORRESPONDENTS AND BANK DEPOSITORIES.
E. H. ROLLINS & SONS Incorporated (231 S. La Salle St.) •‡¶'76	C. H. BLISS, *Vice-Pres.* PERRY DRYDEN, *Vice-Pres.* **Investment Bankers**	E. H. Rollins & Sons Incorporated, N. Y., Phil., Bos., Los A., San F., G. R., Mil., Kan. City, Denver, Minpls.
ROLOSON, MABBATT & CO., INC. ¶'79 (1616 Bd. of Trade Bldg.)	R. M. ROLOSON, *Pres.* H. T. WARNES, *Tr. and Sec.* R. H. MABBATT, *V.P.* **Commercial Paper**	**Weil, McKey, Pearson & Co., N. Y., Boston, and Phil.; McCluney & Co., St. L.; Piper, Jaffray & Hopwood, Minpls.; Conrad, Bruce & Co., San F., Seat. and Los A.**
DISCOUNT HOUSE OF SALOMON BROS. & HUTZLER ¶ (1776 Continental Illinois National Bank Bldg.) **MEMBERS NEW YORK STOCK EXCHANGE**	**U. S. Government Securities, Home Owners' Loan Corporation Bonds, Federal Farm Mortgage Corporation Bonds, Federal Intermediate Credit Bank Debentures, Federal Land Bank Bonds, Municipal Bonds and Notes, Bank and Bankers' Acceptances, Railroad Bonds, Equipment Trust Certificates, Public Utility and Industrial Bonds, Canadian Government, Provincial and Municipal Bonds, Foreign Government Securities.** ***Offices: New York, Boston, Philadelphia, Cleveland, and Minneapolis. Bond Salesmen's Headquarters in San Francisco, Atlanta and Dallas.***	
JOHN J. SEERLEY & CO., INC. (105 So. La Salle St.)	JOHN J. SEERLEY, *Pres.* R. R. MALLARD, *Vice Pres.* J. G. PARKER, *Vice Pres.* D. C. HILL, *Vice Pres.* JOHN LACY, *Treas.* J. W. MC DONALD, *Sec'y.*	***Other Offices*** *St. Louis, Kansas City, Minneapolis, Peoria, St. Joseph, Mo.* Correspondents Harris Tr. & Sav., Chicago; Central Nat'l Bk. & Tr., Peoria; 1st Nat'l, Kansas City, St. Louis and Minneapolis.
H. C. SPEER & SONS CO. (38 S. Dearborn) ¶'35	W. W. SPEER, *Pres.* P. D. SPEER, *V. P.* J. M. PRATT, *V. P.* B. A. CAMPBELL, *Sec. and Tr.* B. M. KOHLER, *V. P.* **Municipal, County and School BONDS FOR INVESTMENT**	**Chase N., N. Y.; 1st N. and Northern Tr. Co., Chi.**
LAWRENCE STERN AND COMPANY ¶ (231 So. La Salle St.)	**DIRECTORS** JOSEPH J. RICE, *V.P.* ALF. ETTLINGER, *V.P.* E. C. WAMPLER, *V.P.* LAWRENCE STERN, *Pres.*	**INVESTMENT SECURITIES** **Chicago New York** **BANK DEPOSITORIES** First National Bank of Chicago Continental Illinois National Bank & Tr. Co., Chicago Chase National, New York
STONE & WEBSTER AND BLODGET, INC. ¶ (33 So. Clark St.)	**Investment Securities.** **Distributors and Underwriters.**	Main Office: New York Other Offices: Boston, Philadelphia

•Mem. Am. Bks. A'n. ‡Mem. State Bks. A'n ¶Mem. Inv. Bks. A'n ± Mem. Local Stock Ex. — YEAR ESTABLISHED	MEMBERS OF FIRM BRANCH MANAGERS EXCHANGE MEMBERSHIPS	OTHER OFFICES, CORRESPONDENTS AND BANK DEPOSITORIES.
STRANAHAN, HARRIS & COMPANY, INC. ¶'24	**39 So. La Salle St., Chicago** E. RAY ALLEN, *Resident Mgr. Chicago Office.* **"Municipal Bonds"**	**Branch of Toledo. Other offices New York, Detroit, Cincinnati; Continental Illinois National Bank & Trust Co., Chi.**
WM. R. STUART & CO., INCORPORATED (135 S. La Salle St.)	WM. R. STUART, *Pres.* FREDERICK E. JANSEN, *V. Pres.* CHARLES E. FISHER, *V. Pres.* E. M. HARKNESS, *Sec'y and Treas.* GEORGE I. VERCOUTER, *Ass't Treas.* IRWIN BURTON, *Ass't Sec'y* **Investments. Investment Counsel.**	Cont. Ill. N. Bk. & Tr. Co., Chi.
SUTRO BROS. & CO. ±'96 (134 S. LaSalle)	**Roy E. Bard, Lawrence Williams,** *Resident Partners.* **MEMBERS NEW YORK STOCK EXCHANGE, NEW YORK CURB EXCHANGE, CHICAGO BOARD OF TRADE, CHICAGO STOCK EXCHANGE, PHILADELPHIA STOCK EXCHANGE, BUFFALO STOCK EXCHANGE, COMMODITY EXCHANGE INC., AND NEW YORK COTTON EXCHANGE, NEW YORK.**	New York, (120 Broadway.) Detroit. Buffalo. Rochester. Syracuse.
WHITING & CO. (666 Lake Shore Drive)	L. H. Whiting, *Pres.* Frank S. Whiting, *Sec. and Tr.* Harry M. Bicknell, *V. P.* **Investment Securities.**	Cont. Ill. N. Bk. & Tr. Co. and N. Blvd., Chi.
WINTHROP, MITCHELL & CO. ±'07 Board of Trade Bldg.	**INVESTMENT SECURITIES** **Members New York Stock Exchange, New York Curb Exchange, New York Produce Exchange, New York Cotton Exchange, New York Coffee Exchange, Commodity Exchange, Inc., Chicago Board of Trade, Chicago Mercantile Exchange, Chicago Stock Exchange, Kansas City Board of Trade, Minneapolis Chamber of Commerce, Omaha Grain Exchange, Winnipeg Grain Exchange.**	New York: 26 Broadway
JOHN WITTBOLD & CO. (134 N. LaSalle St.)	John G. Wittbold, *Pres.* Louis Sieber, *Vice Pres.* Duane Gowland, *Secy.* **MUNICIPAL BONDS TAX WARRANTS**	***Telephone State 7500*** Northern Trust Co., Chi.
WRIGHT, FRANK G. & CO. (176 W. Adams St.)		1st N., Cont. Ill. N. Bk. & Tr. Co., and Northern Tr. Co., Chi.; Chase N., N. Y.
ZEILER, F. M. & CO. (209 So. La Salle) ±'98	**CHICAGO SECURITIES.** Member Chicago Stock Exchange, Chicago Curb Exchange, Associate Member New York Curb Exchange.	**Cont. Ill. N. Bk. & Tr. Co., Northern Tr. Co., 1st N., Harris Tr. & Sav., City N. Bk. & Tr. Co., Chi.**

Town and County. ▲County Seats. Fig. under town is Fed. Res. District.	●Mem. A.B.A. ⁿNew §State †Priv. ‡Mem. State B. Ass'n. [Estab. ◆Fed. Res. Depts: T-Trust B-Bond d-Safe Deposit ⓢ Savings	President.	Vice-President.	Cashier.	Ass't Cashier.	Liabilities. (In Thousands of Dollars) Capital	Surplus	Und. Prof. and or Reserves	Deposits	Other Liabilities	Totals	Resources. Cash, Ex. & Due from Bks	U.S. Gov. Securities	Other Securities	Loans & Discounts	Other Resources	Principal Correspondents.
Chicago Heights 7 Cook D22 22.321	Citizens National Bank Jun'34Stmt 70-181 dⓢ●‡'29	Joseph Orr, *Ch. of Bd. and Pres.*	Chas. Fahlstrom B. J. Schwoeffermann	B. J. Schwoeffermann	H. M. Meidell Kenneth Motlong	$ 50 *Pf.* 50	$ 25	$ 5	$ 1,920	$ 50	$ 1,200	$ 429	$ 266	$ 372	$ 109	$ 24	Cont. Ill. N. Bk. & Tr. Co., Chi.
Chicago Heights National Bank — com. Cameiness 9/13/35																	
Chillicothe 1978 7 Peoria F12	First National Bank Jun'34Stmt 70-669 dBⓢT●‡1900	H. B. Forsythe R. H. Gallup, *Ch. of Bd.*	F. N. Coon Albert Hayes	C. B. Zinser R. H. Zinser, *A. C.*	Helen M. White Clyde A. King	25	10	1	235	25	296	101	40	68	62	25	Com'l Merch. N. Bk. & Tr. Co. and 1st N., Peoria.
" ------ "	Truitt-Matthews Banking Co. Jun'34Stmt 70-668 ⓢ●‡§'68	O. E. Smith R. F. Hunter, *Ch. of Bd.*	J. D. Root	L. H. Yeck	K. E. Mills O. K. Mooney	43	31	6	214	20	314	78	9	11	175	41	1st N., Chi.; Com'l Merch. N. Bk. & Tr. Co. and 1st N., Peoria.
Chrisman 1092 7 Edgar I 22	First National Bank dⓢ'04 Jun'34Stmt 70-804	J. B. Lindley	J. M. Wasson	Frank McCuddy		25	7	2	200	25	259	54	140	22	27	16	Fletcher-Am. N., Indpls.; 2d N., Danville.
" ------ "	State Bk. of Chrisman dⓢ§'92 Jun'34Stmt 70-803	C. A. Newkirk W. H. Scott, *Ch.*		D. O. Light	Raymond Newlin	50	60	5	299	------	414	205	------	64	126	19	1st N., Chi.; Ind. N., Indpls.
Cicero 66,602 7 Cook C21	+ **CICERO STATE BANK** 70-1222 dⓢT●§'07 (25th St. & Cicero) Jun'34Stmt	HOWARD HUGHES, *Ch. of Bd. and Pres.*	C. C. STOFFEL	S. D. WITKOWSKI, *V. P. and Cash.*	B. R. DRAKE D. DANKOWSKI H. C. GAUGER	150	50	10	1,633	4	1,847	562	250	306	637	92	Chase N., N. Y.; Cont. Ill. N. Bk. & Tr. Co., Chi.
		CICERO'S OLDEST BANK invites your business. Collections presented and remitted for promptly. BILL OF LADING DRAFTS A SPECIALTY.															
------ "	**FIRST NATIONAL BANK** 70-2012 dⓢ●'21 Jun'34Stmt (6000 W. Cermak Rd.)	EUGENE W. KASPAR CHAS. KRUPKA, *Ch.*	STANLEY L. CHLEBOUN	STANLEY L. CHLEBOUN	JAMES KLIMA J. A. FIALA FRANK MAYER, *Sec.*	150 *Pf.* 150	60	20	1,902	25	2,307	828	443	603	274	159	Guaranty Tr. Co., N. Y.; 1st N. and Cont. Ill. N. Bk. & Tr. Co., Chi.
		Complete Banking Service. Special attention given Collections.				"THE ONLY NATIONAL BANK IN CICERO."											
" ------ "	+Western State Bank Jun'34Stmt 70-1778 dⓢT‡§'13 (5600 W. Cermak Rd.) (*Banks affiliated with Chicago Clearing House Ass'n +*)	T. R. Thorsen	Henry Barton	Henry Barton	Frank J. Vales	200	40	68	934	------	1,242	276	139	431	223	173	Irv. Tr. Co., N. Y.; 1st N., Chi.
Cisne 467 8 Wayne N18	Cisne State Bank ●‡§'02 Jun'34Stmt 70-1224	J. W. Barth	F. M. Brock	T. H. Puckett		15	3	2	80	------	100	12	11	10	57	10	N. Stk. Yds. N., N. Stk. Yds., Ill.
Claremont 179 8 Richland M20	Claremont State Bank d‡§'11 Jun'34Stmt 70-1711	J. F. Shafer, *Ch. of Bd. and Pres.*	Ed. Yelch	R. F. Beaird		15	3	(*With Surp.*)	129	------	147	81	10	1	53	2	1st N., St. L.
Clarence 100 7 Ford G19	Clarence State Bank dⓢ‡§'20 Jun'34Stmt 70-1226	S. Frederick, *Ch. of Bd. and Pres.*	D. A. Patton	Albert R. Anderson		25	5	6	156	------	192	82	17	39	48	6	Cont. Ill. N. Bk. & Tr., Chi.; 1st N., Paxton; Ind. N., Indpls.
Clay City 707 8 Clay M18	Clay City Banking Co. ●‡§'92 Jun'34Stmt 70-1227	C. W. Hopkins	J. E. Gibbs	J. E. Gibbs	C. H. Bones	50	2	6	162	1	221	36	------	47	115	23	1st N., N. Y. and Chi.; Mtle.-Com. Bk. & Tr. Co., St. L.
Clayton 965 8 Adams I6	Clayton State Bank dBⓢ‡§'28 Jun'34Stmt 70-2123	Henry Sparks	J. R. Moffett	W. H. Craig		50 *Deb.* 20	4	2	287	------	363	84	28	24	223	4	1st N., Chi.; Ill. State, Quincy; Boatmen's N., St. L.
Clifton 589 7 Iroquois F20	**FIRST NATIONAL BANK** ●‡'02 Jun'34Stmt 70-1013	J. C. GLEASON	H. G. MOREL	M. L. MOREL	H. A. MOREL	25	10	16	322	13	386	76	42	150	102	16	Cont. Ill. N. Bk. & Tr. Co., Chi.
		Oldest Bank in Clifton. Send us your Drafts, Notes, and Cash Items, direct for prompt and satisfactory service.															
▲**Clinton** 5920 7 Dewitt H16	**DEWITT COUNTY NAT. BANK** Jun'34Stmt 70-395 dⓢ‡'72	Richard Snell	Leonard W. Ingham	T. S. Dinsmore	C. E. Cope	100	28	(*With Surp.*)	691	100	919	352	228	129	166	44	Cent. Han. Bk. & Tr. N. Y.; 1st N. and Cont. Ill. N. Bk. & Tr., Chi.
" ------ "	John Warner Bank dⓢ‡§'11 Jun'34Stmt 70-394	John Q. Lewis		John Warner John Warner III, *Sec.*	J. G. Luttrell	100	16	11	1,094	------	1,221	449	127	453	160	32	Northern Tr. and Cont. Ill. N. Bk. & Tr., Chi.; Mtle.-Com. Bk. & Tr., St. L.
Coal City 1637 7 Grundy E18	First National Bank dⓢ●‡'12 Jun'34Stmt 70-1724	Wm. Campbell	R. W. Carper	J. H. Thornton	N. R. Campbell	40	10	41	373	19	483	88	56	285	47	7	1st N., Chi.
Coatsburg 199 8 Adams I5	Coatsburg State Bk. ⓢ‡§'09 Jun'34Stmt 70-1229	W. A. Heidbreder	H. H. Sprick	D. L. McNeall		25	------	4	110	------	149	36	4	29	79	1	Northern Tr., Chi.; State St. Bk. & Tr., Quincy.
Cobden 1036 8 Union Q15	First National Bank Jun'34Stmt 70-1230 dⓢ●‡1900	H. A. DuBois	H. H. Lamer	L. Walker	R. F. Wallace M. C. Lockard	*Cap. Notes* 10 25	4	------	148	25	202	23	25	22	114	18	Mtl.-Com. Bk. & Tr. Co., St. L.
" ------ "	First State Bank ●‡§'12 Jun'34Stmt 70-1762	John D. Mesler	L. Rendleman	D. A. Burgeois		35	3	------	44	8	90	6	------	------	56	28	N. Stk. Yds. N., N. Stk. Yds.
Coffeen 703 8 Montgomery L14	Coffeen National Bk. ●‡'05 Jun'34Stmt 70-873	Louis Spinner	F. W. Barry	L. T. Wilderman	F. G. Libbey	35	10	6	173	35	259	34	104	26	75	20	1st N., St. L.

Digitized for FRASER
https://fraser.stlouisfed.org
Federal Reserve Bank of St. Louis

Town and County. ▲County Seats. Fig. under town is Fed. Res. District.	●Mem. A.B.A. ⁿNew §State †Priv. ‡Mem. State B. Ass'n. [Estab. ◆Fed. Res. Depts: T-Trust B-Bond d-Safe Deposit ⓢ Savings	President.	Vice-President.	Cashier.	Ass't Cashier.	Liabilities. (In Thousands of Dollars) Capital	Surplus	Und. Prof. and or Reserves	Deposits	Other Liabilities	Totals	Resources. Cash, Ex. & Due from Bks	U.S. Gov. Securities	Other Securities	Loans & Discounts	Other Resources	Principal Correspondents.
Colchester 1342 **7 McDon'gh G6**	**NATIONAL BANK OF COLCHESTER** Jun'34Stmt 70-739 d⓪•‡'07	**J. W. BAILEY** **Prompt attenti** *Please enclose 15c*	**L. F. GUMBART** **A. E. BAILEY** **on given Collecti** *with each Sight Dr*	**E. R. McLEAN** **ons and Correspo** *aft for presentatio*	**L. N. RINEHART** **ndence.** *n and 25c for each*	$ 25	$ 15	$ 4	$ 213	$ 24	$ 281	$ 58	$ 83	$ 18	$ 117	$ 5	Cont. Ill. N. Bk. & Tr. Co. and Drov. N., Chi.; N. Stk. Yds. N., N. Stk. Yds.
						report.											
Collinsville 9,235 **8 Madison M11**	First National Bank d⓪•‡'02 Jun'34Stmt 70-294	A. C. Gauen	Hy. W. Everhardt	W. L. Kaemper	E. Rosevear J. B. Schneider E. G. Holzweg	100	93	(*With Surp.*)	1,476	100	1,769	291	161	389	757	171	Chase N., N. Y.; Cont. Ill. N. Bk. & Tr. Co., Chi.; 1st N., St. L.
" ——— "	**State Bank of Collinsville** Jun'34Stmt 70-293 d⓪•‡§'91	Chas. Maurer	G. G. McCormick	**G. G. McCormick**	**Mary A. Meyer** Robt. Ittig	100	25	24	420		569	86	104	59	270	50	Irv. Tr. Co., N. Y.; Cont. Ill. N. Bk. & Tr., Chi.
Collison 110 **7 Vermilion H21**	**Peoples State Bank** d‡§'20 Jun'34Stmt 70-1281	R. O. Vinson	**J. P. Henry**	**M. S. Campbell**		25	5		56		86	31			40	15	2nd N., Danville.
Columbia 1791 **8 Monroe N10**	**FIRST NATIONAL BANK IN COLUMBIA** d⓪‡'33 Jun'34Stmt 70-1232	**H. N. KUNZ** **FIFTEEN CENT** **TWENTY-FIVE**	**ERNST A. WEINEL** **F. G. RAPP** **S sent to us with** **CENTS for each e**	**C. A. HACKER** **each sight draft f** **redit report insur**		50	15		451	52	568	122	100	124	202	20	1st N., St. L.; Belleville Bk. & Tr. Co., Belleville; 1st N., E. St. L.
						nd al att ent io n.											
" ——— "	**Monroe Co. Sav. Bk. & Tr. Co.** Jun'34Stmt 70-1800 ⓢ‡§'13	E. L. Rauch	J. C. Gummersheimer	Geo. L. Dehn		50	10	5	315		380	124	40	25	177	14	1st N., St. L.; N. Stk. Yds. N., N. Stk. Yds.
Colusa 104 **7 Hancock G5**	**State Bank of Colusa** ⓢ‡§'19 Jun'34Stmt 70-1984	George W. Singleton, *Ch. of Bd. and Pres.*	Jesse Lionberger	Everett Dorothy		25	3	5	95		128	37			83	8	Northern Tr. Co., Chi.; Ill. State, Quincy.
Concord 280 **8 Morgan 19**	Concord State Bank ‡§'08 Jun'34Stmt 70-1234	**Herman Engelbach**	**G. Deterding**	**Walter McCarty**	**Cecille McCarty**	50	8	9	143		210	54	35	66	49	6	Live Stk. N., Chi.; Mtle.-Com. Bk. & Tr. Co., St. L.; N. Stk. Yds. N., N. Stk. Yds.
Cooksville 324 **7 McLean G17**	**State Bank of Cooksville** Jun'34Stmt 70-1285 d⓪•‡§'92	N. L. Elbert	George Wissmiller	Edw. Weidner		30	12		100		142	21	70		51		Cont. Ill. N. Bk. & Tr. Co., Chi.; Corn Belt, Bloomington.
Cordova 271 **7 Rock Island C10**	State Bank of Cordova Jun'34Stmt 70-1893 d⓪‡§'20	**George Shumate**	L. J. Benway	Louise Robinson		15	4	3	32		54	11		3	33	7	Drov. N., Chi.; City N., Clinton.
Cornland 160 **7 Logan I14**	State Bank of Cornland ⓢ‡§'20 Jun'34Stmt 70-1985	**C. F. Lanham**	**J. T. Irving**	**M. B. Drake**		35	1	8	79		123	25	10	6	63	19	City N. Bk. & Tr. Co., Chi.
Coulterville 1337 **8 Randolph O12**	First National Bank d⓪•‡'13 Jun'34Stmt 70-1237	**T. P. Armstrong**	James Geggie	**J. E. Carlton**	**C. J. McKelvey**	25 *Pf.* 12	7	1	213	25	283	55	81	55	70	22	Cont. Ill. N. Bk. & Tr. Co., Chi.; 1st N., St. L.
Cowden 616 **7 Shelby K15**	State Bk. of Cowden ⓢ‡§'10 Jun'34Stmt ◆ 70-970	J. T. Lorton	S. S. Lorton	A. W. Moore	**C. L. Moore** Edward Cosart	25	10	2	137		174	29		1	131	13	Mtle.-Com. Bk. & Tr. Co., St. L.
Cropsey 350 **7 McLean G17**	Citizens State Bank d⓪‡§'18 Jun'34Stmt 70-1952	**E. T. Lange**	S. E. Thomas W. A. Elliott	**G. M. Meeker**	**L. Irene Meeker**	25	5	4	168		202	64	25	4	103	6	Live Stock N. and Drov. N., Chi.; McLean Co., Bloomington.
Crossville 508 **8 White O20**	**First National Bank** ‡'07 Jun'34Stmt 70-1242	E. S. Dennis	Wm. Davenport	R. P. Kinney	**F. O. Dennis**	25	3	2	115	8	153	29	13		95	16	1st N., Carmi.
Crystal Lake 3732 **7 McHenry B19**	Home State Bank d⓪•‡§'15 Jun'34Stmt 70-1876	Wm. Pinnow	Ben Raue C. E. Cohn	A. H. Henderson, Jr.	Hilda K. Henderson	25 *Cap. Notes* 65	25	3	618		736	255	81	228	148	24	Cont. Ill. N. Bk. & Tr. Co. and 1st N., Chi.
Cuba 1479 **7 Fulton G9**	**State Bank of Cuba** ⓢ‡§'02 Jun'34Stmt 70-644	K. Layne	G. L. Snively	C. O. Moore		50	10	11	173		244	35	1	67	126	15	Cont. Ill. N. Bk. & Tr. Co. and Drov. N., Chi.
Cullom 489 **7 Livingston F18**	**Farmers State Bank** ‡§'18 Jun'34Stmt 70-1935	Chas. E. Jewkes	J. G. Dwyer	**John D. Raboin**	**C. A. Raboin** H. D. Raboin	25	3	13	111		152	70	5	32	41	4	Cont. Ill. N. Bk. & Tr. Co., Chi.
" ——— "	**First National Bank** d‡'07 Jun'34Stmt 70-1243	J. L. Shearer	**Chas. Ottmuller**	**W. J. Kiley**	**J. W. Shearer**	25	5	(*With Surp.*)	173	20	223	53	67	13	83	7	
Cypress 377 **8 Johnson Q15**	Far. & Merch. State Bank Jun'34Stmt 70-1244 d‡§'13	J. J. Ritchey	D. C. Casper	J. F. Karraker	W. H. Hertter	25	4	1	48		78	17	3	1	47	10	Cont. Ill. N. Bk. & Tr. Co., Chi.; Mtle.-Com. Bk. & Tr. Co., St. L.
Dalton City 403 **7 Moultrie J16**	Hight State Bank ⓢ§'17 Jun'34Stmt 70-1246	Grace **E. Hight**		C. R. Hight		30	12	(*With Surp.*)	75	3	120	17			96	7	Drov. N., Chi.; Millikin N. and N. Bk. of Decatur, Decatur.
Danforth 369 **7 Iroquois F26**	Farmers State Bank d•‡§'15 Jun'34Stmt 70-1248	Frank C. Wolgast	W. H. Whitsitt	W. F. Babcock	A. J. Wilken	30	10	7	200		247	82	50	28	82	5	Northern Tr. Co., Chi.
Danvers 601 **7 McLean G14**	First National Bank d⓪‡'03 Jun'34Stmt 70-1249	E. A. Kinzinger	S. M. Elkins	Lyle S. Stuckey	H. H. Argo	25	10	7	228	6	276	70	49	11	118	28	City N. Bk. & Tr. Co., Chi.; Cent. N. Bk. & Tr. Co., Peoria.

Town and County. ▲County Seats. Fig. under town is Fed. Res. District.	●Mem. A.B.A. ⁿNew §State †Priv. ‡Mem. State B. Ass'n. [Estab. ◆Fed. Res. Depts: T-Trust B-Bond d-Safe Deposit ⓢ Savings	President.	Vice-President.	Cashier.	Ass't Cashier.	Liabilities. (In Thousands of Dollars) Capital	Surplus	Und. Prof. and or Reserves	Deposits	Other Liabilities	Totals	Resources. Cash, Ex. & Due from Bks	U.S. Gov. Securities	Other Securities	Loans & Discounts	Other Resources	Principal Correspondents.
▲Danville 36,765 7 Vermilion H22	*First National Bank Jun'34Stmt 70-85 d⓪T•‡'63	B. C. English James A. Meeks, Ch. of Bd.	G. W. Telling W. J. Ramm	J. H. McCormick M. B. Stine, Tr. Off.	F. J. Frank E. R. Telling J. E. Whitman G. R. Telling	$ 500	$ 250	$ 7	$ 3,815 (Trust	$ 500 Depar	$ 5,072 tment	$ 596 Resou	$ 886 rces $2	$ 1,044 ,378)	$ 2,085	$ 461	N. City and Chase N., N.Y.; Cont. Ill. N. Bk. & Tr. Co., Chi.; Ind. N., Indpls.
" ------ "	*PALMER-AMERICAN NATIONAL BANK Jun'34Stmt 70-87 dB⓪T•‡'92	J. A. CATHCART THOMAS CONRON, Ch. of Bd.	J. A. FOSTER C. K. PALMER A. M. BUSHNELL	C. A. WHITE STANLEY MIRES, A. C. and Tr. Off. J. H. WILLETT, A. C. and Tr. Off.	J. E. McMILLAN L. O. FROMAN E. H. BLEVEANS LEE HITCHENS	300	150	50	2,181 (Trust	300 Depar	2,981 tment	486 Resou	1,015 rces $5	171 43)	1,105	204	Chase National Bank, New York Continental Illinois National Bank & Trust Co. Chicago Merch. National Bank, Indianapolis
	Collections a Specialty. Items sent us direct have particular attention and are remitted on day of payment.																
" ------ "	*Second National Bank Jun'34Stmt 70-86 dB⓪T•‡'73	C. V. McClenathan	W. H. Martin	H. E. Douglas	D. W. Moore E. F. Reese J. F. Uhlein	500	259 (Incl. Und. Prof.)	4	2,949 (Trust	500 Depa	4,212 rtment	1,470 Resou	947 rces $1	575 ,245)	1,100	120	Chase N., N. Y.; 1st N. and Cont. Ill. N. Bk. & Tr. Co., Chi.
" ------ "	Danville Clearing House (Members indicated by a *)	J. A. Foster	C. V. McClenathan	Geo. W. Telling, Sec.	Lowell Crawford, Mgr.	(See pa Depo	ges 61- sits by	62-63 f Cities,	or Num States,	ber of etc.)	Nation	al, Stat	e and	Private	Banks,	Total	
Davis 311 7 Stephenson A13	State Bank of Davis d⓪‡$'28 Jun'34Stmt 70-1250	K. O. Knudson	A. E. Helmts	L. Newcomer		25	5	-------	102	1	133	15	41	47	27	3	Cont. Ill. N. Bk. & Tr. Co. and Drov. N., Chi.; State Bk. of Freeport, Freeport.
▲Decatur 57,510 7 Macon I 16	*CITIZENS NATIONAL BANK Jun'34Stmt 70-70 d⓪T•‡'91	WM. BARNES, Jr., Ch. of Bd. and Pres.	W. C. GILMORE, V. P. and Cash.	WM. BARNES, JR., Tr. Off. J. G. WHITTLE, A. Tr. Off.	J. W. DOHERTY H. L. KLINE	250 Pf. 200	52	36	2,679	248	3,465	825	1,074	513	762	291	Chase N., N. Y.; Cont. Ill. N. Bk. & Tr. Co. and Northern Tr., Chi.; 1st N., St. L.
	A complete staff of active officers give their personal attention to all business entrusted to this bank.							"THE	BAN	K TH	AT S	ER VI	CE B	UILT	."		
" ------ "	*MILLIKIN NATIONAL BANK Jun'34Stmt 70-69 d⓪•‡'60	O. B. GORIN	J. M. BROWNBACK J. P. GORIN W. R. McGAUGHEY	B. GRALIKER C. L. WAGGONER, Aud.	C. A. IMBODEN E. E. JOYNT	500	100	294	7,279	495	8,668	3,962	1,531	388	2,690	97	Cent. Han. Bk. & Tr. Co. and N. City, N.Y.; 1st N. and Cont. Ill. N. Bk. & Tr. Co., Chi.; 1st N., St. L.
	ESTABLISHED 1860 We Invite the Accounts of Banks and Bankers. Send your Decatur items and collections direct to us.																
" ------ "	Millikin Trust Company T‡$'15 Jun'34Stmt 70-1875	O. B. Gorin	J. M. Brownback J. P. Gorin	B. Graliker, Sec.	C. A. Imboden, E. E. Joynt, Ass't Secretaries	100	100	138	-------	103	441	115	125	-------	73	128	Millikin N., Decatur.
" ------ "	THE *NATIONAL BANK OF DECATUR Jun'34Stmt 70-71 d⓪T•‡'78	H. R. GREGORY MAX ATLASS, Ch. of Bd.	MAX ATLASS	S. J. BRADFIELD W. A. DERR, Tr. Off.	E. L. MAJOR	300	150	30	3,938	300	4,718	2,151	1,130	330	838	269	1st N., N. Y.; 1st N. and Cont. Ill. N. Bk. & Tr., Chi.; Mtle.-Com. Bk. & Tr. and 1st N., St. L.
	"DECATUR'S OLDEST NATIONAL BANK." Collections will be presented and remitted for promptly.																
" ------ "	Decatur Clearing House (Members indicated by a *)	O. B. Gorin	H. R. Gregory	W. A. Derr, Sec.	W. D. Mannering, Mgr.	(See pa Depo	ges 61- sits by	62-63 f Cities,	or Num States,	ber of etc.)	Nation	al, Stat	e and	Private	Banks,	Total	
Deerfield 1852 7 Lake B20	Deerfield State Bk. d⓪‡$'20 Jun'34Stmt 70-2028	Rudolph Lauer	C. J. Davis	J. W. McGinnis	Ira Gardner Luella Hatch	50 Cap. Notes 15	5	3	185	-------	258	52	5	23	163	15	Northern Tr. Co., Chi.

Digitized for FRASER
https://fraser.stlouisfed.org
Federal Reserve Bank of St. Louis

Number under Name of Bank is the New Transit Number given to each bank in U. S. exclusively by The Rand-McNally Bankers' Directory, under the authority of The American Bankers Ass'n.

ILLINOIS—Continued

Non-Bank Towns with Nearest Banking Point (Indexed Acces.), Lawyers, Laws (indexed) in back of this volume. For Interest Rates, Holidays, etc., see Laws.

Town and County. ▲County Seats. Fig. under town is Fed. Res. District.	●Mem. A.B.A. nNew §State †Priv. ‡Mem. State B. Ass'n. [Estab. ◆Fed. Res. Depts: T-Trust B-Bond d-Safe Deposit ⓢ Savings	President.	Vice-President.	Cashier.	Ass't Cashier.	Liabilities. (In Thousands of Dollars) Capital	Surplus	Und. Prof. and or Reserves	Deposits	Other Liabilities	Totals	Resources. Cash, Ex. & Due from Bks	U.S. Gov. Securities	Other Securities	Loans & Discounts	Other Resources	Principal Correspondents.
De Kalb 8545 7 DeKalb B16	De Kalb Trust & Savings Bank 70-265 d ⓢ T ● ‡ $'09 Jun'34Stmt	R. F. McCormick	Jos. Rendell	C. D. Thornton	B. Eckberg	$ 75	$ 10	$ 11	$ 352	-------	$ 448	$ 128	$ 33	$ 43	$ 221	$ 23	N. City, N. Y.; Cont. Ill. N. Bk. & Tr. Co. and City N. Bk. & Tr. Co., Chi.
" ------ "	First National Bank in De Kalb 70-262 d ⓢ ● ‡ '59 Jun'34Stmt	P. A. Nehring E. P. Elwood, *Ch.*	Glenn C. Tolin, *Exec. V. P.*	F. O. Crego	S. A. Tyler Orville Shipman	50 *Pf.* 75	25	7	1,216	$ 40	1,413	317	352	83	625	36	Chase N., N. Y.; Cont. Ill. N. Bk. & Tr. Co. and 1st N., Chi.
De Land 474 7 Piatt H17	First National Bank ⓢ ● ‡ '01 Jun'34Stmt 70-1059	G. R. Trenchard	G. R. Hursh H. L. Swartz	G. R. Hursh	G. R. Madden C. L. Fray	35	20	4	392	35	486	134	100	37	205	10	Cont. Ill. N. Bk. & Tr. Co., Chi.; N. Bk. of Decatur, Decatur.
Delavan 1084 7 Tazewell H12	**TAZEWELL CO. NAT'L BANK** Jun'34Stmt 70-805 ⓢ ● ‡ '69	**W. W. CRABB** **"WHERE SAFE** **Special Attenti** *Please send 15c w*	**J. T. CULBERTSON, JR.** **TY, COURTESY** **on given Bill of L** *ith each sight draft f*	**LYMAN H. REGUR** **AND SERVICE R** **ading drafts, Cash** *or presentation and*	**JOHN WARNE** **FRANK B. SHELTON** **EIGN."** **and Time Items.** *25c for Credit Repor*	50 *ts.*	50	4	522	50	676	209	114	29	293	31	Cont. Ill. N. Bk. & Tr. Co., Chi.; Cent. N. Bk. & Tr. Co., Peoria.
Depue 2200 7 Bureau E14	De Pue State Bank d ⓢ ‡ $'05 Jun'34Stmt 70-1254	Harry F. Ream	Albert Frey	C. W. Herzog	Alma A. Lawrence	25	15	24	152	15	231	39	-------	51	137	4	Cent. Han. Bk. & Tr. Co., N. Y.; Cont. Ill. N. Bk. & Tr. Co., Chi.
De Soto 673 8 Jackson P14	Albon State Bank ‡ $'21 Jun'34Stmt 70-1930	G. N. Albon, Sr.	G. N. Albon, Jr.	Arthur Albon	-------	15	2	12	40	-------	69	11	5	8	42	3	1st N., Carbondale; N. Stock Yds. N., N. Stock Yards.
Des Plaines 8798 7 Cook B20	Firs Nat'l Bank d B ⓢ T ‡ '13 Jun'34Stmt 70-1790	A. L. Webster	H. T. Bennett A. M. Purves	E. H. Schulze Grant Wiffin, *V. P.*	P. E. Flaminio C. W. Goodyear	50	50	5	1,066	50	1,221	346	411	73	319	72	Cont. Ill. N. Bk. & Tr. Co., Chi.
Dewey 140 7 Champaign H19	Dewey State Bank d ⓢ T $'02 Jun'34Stmt 70-1256	J. F. Guynn	J. K. Jones	A. A. Jones	L. J. Grieser	20	-------	5	85	-------	110	39	25	3	35	8	Cont. Ill. N. Bk. & Tr. Co., Chi.; Champaign N., Champaign.
Dieterich 488 8 Effingham L18	First National Bank '09 Jun'34Stmt 70-1257	N. J. Stipp	A. C. Crays R. C. Crays	R. C. Crays	-------	25	10	1	164	25	225	55	80	17	70	3	N. Stock Yds. N., N. Stock Yds.; 1st N., Effingham.
Dix 189 8 Jefferson N16	First State Bank ‡ $'19 Jun'34Stmt 70-1260	A. L. Smith	M. L. Marshall N. W. Osborn	J. O. Purcell	Ruby E. Davis	15	2	(*With Surp.*)	134	-------	151	100	11	2	33	5	Mtle.-Com. Bk. & Tr. Co., St. L.; Salem N., Salem.
▲Dixon 9908 7 Lee C13	n**CITY NATIONAL BANK IN DIXON** 70-312 d ⓢ ● ‡ '33 Jun'34Stmt	**Z. W. MOSS** **Collections and** **FEE IN ADVAN** *No advance fee*	**J. L. DAVIES** **Requests for Cred** **CE:** *Plain sight* *required on Bill of*	**CLYDE H. LENOX** **it Reports MUST** *drafts, 15c; Credit* *Lading Drafts, C*	**VERN TENNANT** **be accompanied** *Reports 25c.* *ash or Time Items.*	**100** **by**	**20**	**2**	**961**	**100**	**1,183**	**643**	**158**	**222**	**99**	**61**	Chase N., N. Y.; Cont. Ill. N. Bk. & Tr. Co. and City N., Chi.
" ------ "	**DIXON NATIONAL BANK** Jun'34Stmt 70-313 d ⓢ ● ‡ '71	**A. P. ARMINGTON** **Collections and** **FEE IN ADVA** *No advance fee*	**W. H. McMASTER** **Requests for Cred** **NCE:** *Plain sight* *required on Bill of*	**L. L. WILHELM** **it Reports MUST** *drafts, 15c; Credit* *Lading Drafts, C*	**H. G. BYERS** **be accompanied** *Reports 25c.* *ash or Time Items.*	100 *Pf.* 200 **by**	52	9	2,284	101	2,746	844	601	602	581	118	Irv. Tr. Co., N. Y.; 1st N., Chi.
Dolton 2923 7 Cook D22	First National Bank d B ⓢ ‡ '07 Jun'34Stmt 70-664	M. R. Weidner	H. J. Anders	W. H. Baker	William Staat	50	30	10	307	49	446	56	50	125	183	32	City N. Bk. & Tr. Co., Chi.
Dongola 635 8 Union R15	First State Bank d B ⓢ ‡ $'06 Jun'34Stmt 70-1261	W. W. Karraker	J. B. Jackson	E. L. Goodman	Ina D. Mason	25	15	1	230	-------	271	43	29	9	166	24	Cont. Ill. N. Bk. & Tr. Co., Chi.; Mtle.-Com. Bk. & Tr. Co., St. L.
Dubois 197 8 Washington O14	Du Bois State Bank ‡ $'19 Jun'34Stmt 70-1264	Walter R. Kimzey, *Ch. of Bd. and Pres.*	Chas. Reminger	J. P. Setzekorn	E. C. Corgan	15	2	1	85	-------	103	21	-------	47	31	4	Mtle.-Com. Bk. & Tr. Co., St. L.
Dundee 5000 Kane B18	First National Bank Jun'34Stmt 70-416 d ⓢ T ● ‡ '03	Wm. L. Graening	A. D. Edwards	Roy E. Campbell, *Exec. V. P. and Cash.*	O. J. Bollmann	50	5	1	496	25	577	56	276	43	167	35	Irv. Tr. Co., N. Y.; 1st N., Chi.; 1st N., Elgin.
Dunlap 325 7 Peoria F12	Dunlap State Bank d ● ‡ $'98 Jun'34Stmt 70-1266	W. D. C. Threshie	-------	S. E. Ashbaugh	-------	25	3	3	170	-------	201	76	10	3	101	11	Cent. N. Bk. & Tr. Co., Peoria.
Dupo 2082 8 St. Clair N10	Dupo State Sav. Bk. d ⓢ ● ‡ $'13 Jun'34Stmt 70-1814	L. J. Dyroff, *Ch. of Bd. and Pres.*	C. H. LaCroix, Jr.	Albert Metzger	Hulda Breidecker	25	15	4	134	-------	178	68	-------	12	90	8	N. Stk. Yds. N., N. Stk. Yds.; 1st N., E. St. L.
Du Quoin 7593 8 Perry O14	**DU QUOIN STATE BANK** Jun'34Stmt 70-371 d ⓢ ‡ $'15	W. W. Parks	J. Naumer	A. J. Guerrettaz	B. H. Melvin	50	25	5	688	-------	768	309	57	120	255	27	City N. Bk. & Tr. Co., Chi.; 1st N., St. L.; N. Stk. Yds. N., N. Stk. Yds.
" ------ "	~~First National Bank d B ⓢ ‡ '60~~ 70-370	H. C. Miller R. S. Linzee, *V. P.*	W. J. Forester Chas. Rogers, Jr. G. Croessmann	L. S. Smith, Jr., *V. P. and Cash.* R. S. Steel, *A. C.*	H. L. Ward Florence Baird Emma E. Weinberg	(*Oper ating o n restr icted b asis u nder C on serv ator H . C. M iller, a ppoint ed by the Comptroller of the Curre ncy*)											
Dwight 2534 7 Livingston E18	Bank of Dwight d ⓢ ● ‡ $'06 Jun'34Stmt 70-620	C. D. McWilliams	Edw. McWilliams J. P. McWilliams	L. A. Weicker	H. J. West A. S. Lower	60	12	49	928	-------	1,049	350	340	188	135	36	Chase N., N. Y.; Cont. Ill. N. Bk. & Tr. and Northern Tr., Chi.
" ------ "	**FIRST NATIONAL BANK** Jun'34Stmt 70-621 d ⓢ ● ‡ '05	E. M. Hoffman	John J. Doherty, *Exec.*	F. A. Haise	Ralph F. Sodini	50	10	2	460	43	565	190	153	40	169	13	1st N., Chi.

Town and County. ▲County Seats. Fig. under town is Fed. Res. District.	●Mem. A.B.A. ⁿNew §State †Priv. ‡Mem. State B. Ass'n. [Estab. ◆Fed. Res. Depts: T-Trust B-Bond d-Safe Deposit ⓢ Savings	President.	Vice-President.	Cashier.	Ass't Cashier.	Liabilities. (In Thousands of Dollars) Capital	Surplus	Und. Prof. and or Reserves	Deposits	Other Liabilities	Totals	Resources. Cash, Ex. & Due from Bks	U.S. Gov. Securities	Other Securities	Loans & Discounts	Other Resources	Principal Correspondents.
East Alton ____4502 8 Madison M10	Illinois State Bank d⓪•‡$'04 Jun'34Stmt 70-1173	J. M. Olin	O. Gnerich	H. V. Meyer	L. L. Ricks	$ 50	$ 50	$ 30	$ 1,073	-------	$ 1,203	$ 662	$ 73	$ 86	$ 340	$ 42	Cont. Ill. N. Bk. & Tr., Chi.; Boatmens N., St. L.; 1st N. Bk. & Tr., Alton.
E. Dubuque __1395 7 Jo. Daviess A8	**EAST DUBUQUE SAV. BANK** Jun'34Stmt 70-1268 d⓪•$'91	S. C. Peaslee J. A. Meuser, *Ch.*	J. A. Meuser	E. O. Klotz, *Cash. and Sec.*	F. P. Courtade H. C. Kuhl	50	20	67	400	-------	537	112	25	200	200	-------	Cent. Han. Bk. & Tr., N. Y.; 1st N. and Cont. Ill. N. Bk. & Tr., Chi.
" ------ "	State Bank of E. Dubuque Jun'34Stmt 70-1891 d⓪$'16	F. F. McGuire	R. J. Cullen	R. J. Cullen	J. B. Helbing, *A. C. and Sec. of Bd.*	25	10	26	250	-------	311	55	35	106	112	3	N. City, N. Y.; 1st N. and Northern Tr. Co., Chi.
East Moline 10,107 7 Rock Island D9	State Bank of East Moline Jun'34Stmt 70-547 d⓪•‡$'04	N. A. Larson	R. V. Speybroeck B. H. Ryan, *Exec.*	H. C. Chapman	----------	100	50	71	1,047	-------	1,268	286	81	391	381	129	N. City, N. Y.; Cont. Ill. N. Bk. & Tr. Co. and Harris Tr. & Sav., Chi.
East Peoria ___5027 7 Tazewell G13	+First National Bank in East Peoria___70-1270_____d⓪'34 Jun'34Stmt (*Member Peoria Clearing House Ass'n★; affiliate +*)	Paul L. Boehme	F. C. Heiden	T. E. Holland	Lucy E. Vincent Robt. W. Johnson	50	10	-------	316	$ 22	398	189	100	55	31	23	Com'l Merch. N. Bk. & Tr. Co., Peoria.
East St. Louis 74,347 8 St. Clair M10	First National Bank at East St. Louis__70-16___d⓪•T'34 Jun'34Stmt	A. G. Elam	A. C. Johnson	R. F. Reader	L. A. Pfeiffer	200	50	-------	2,240	1	2,491	1,041	536	483	396	35	Chem. Bk. & Tr., N. Y.; Cont. Ill. N. Bk. & Tr., Chi.; Miss. Valley Tr., St. L.
" ------ "	Illinois State Trust Co.__T'01 Jun'34Stmt	A. C. Johnson A. W. Baltz, *V. P.*	W. K. Cannady G. W. Brichler	C. G. Rogers, *Sec.* D. D. Goodell, *A. Sec.*	H. G. Allison, *A. Sec.* R. F. Reader, *A. Sec.*	50	-------	105	238	737	1,130	38	-------	664	169	259	1st N., St. L.
" ------ "	**NATIONAL STOCK YARDS NATIONAL BANK**	(Refer to National	Stock Yards, Illinois)														
" ------ "	Southern Illinois National Bank_____70-17__d⓪T•‡'69 Jun'34Stmt	P. S. Abt	L. C. W. Hecht H. H. Jost J. E. Hamlin Fred Giessing	J. A. Harszy, *V. P. and Cash.* F. M. Cabell, *Aud.*	M. J. Burns Nell R. Hayes A. W. Lang	150 *Pf.* 500	103 (*Incl. Und. Prof.*)	16	5,200	150	6,119	2,218	1,139	1,549	1,206	7	1st N., N. Y.; Cont. Ill. N. Bk. & Tr. Co., Chi.; 1st N., Phil. and St. L.
" ------ "	**UNION TRUST COMPANY** ◆ 70-18 d⓪T•‡$'01 Jun'34Stmt	PAUL A. SCHLAFLY C. B. FOX, *Ch. Exec. Comm.*	H. C. HARTKOPF J. F. SCHLAFLY	F. J. SHAY	D. L. LEMING H. J. HORMBERG, *A. Sec.* E. C. WEIHL, *Tr. Off.*	**300** ★*Deb.* **200**	**40**	**62**	**2,816**	-------	**3,418**	**583**	**1,102**	**610**	**688**	**435**	**Chem. Bk. & Tr. Co., N. Y.; Cont. Ill. N. Bk. & Tr. Co., Chi.; 1st N., St. L.; Mellon N., Pitt.**
	Member Federal Reserve System.																
						★*The Trust Company has outstanding $200,000.00 face amount of Class "B" Debentures payable solely out of earnings representing contribution to its capital and subordinated to all deposit and creditor liabilities and to above Class "A" Debentures.*											
Eddyville _____115 8 Pope Q17	State Bank of Eddyville Jun'34Stmt 70-1271 §'12	John Stone	Mary M. Steele	Cressie Ragan	Jessie Ragan	15	2	3	43	-------	63	28	-------	-------	32	3	Cont. Ill. N. Bk. & Tr. Co., Chi.; N. Stk. Yds. N., N. Stk. Yds.
▲Edwardsville 6235 8 Madison M11	**THE BANK OF EDWARDSVILLE** Jun'34Stmt ◆70-407 dB⓪•‡$'68	EDW. H. STOLZE GEO. D. BURROUGHS, *Ch. of Bd.* **OLDEST BANK IN THE CITY "E Your banking business cordially invited.**	W. L. HABLEY S. D. WHEELER	S. V. CROSSMAN **STABLISHED 1868"**	GEO. C. STULLKEN KENNETH SHAW	150	150	35	1,359	6	1,700	229	-------	747	439	285	Chase N., N. Y.; 1st N., Chi.; Mtle.-Com. Bk. & Tr. Co., St. L.
" ------ "	**EDWARDSVILLE NATIONAL BANK & TRUST CO.** Jun'34Stmt 70-410 d⓪T•‡'17	CHARLES BOESCHENSTEIN	E. A. FRESEN	W. G. MARTIN WM. AHRENS, *A. C.*	A. C. BOEKER, *A. C. and Tr. Off.* LESTER BROCKMEIER	**200**	**50**	**20**	**3,264**	**198**	**3,732**	**838**	**620**	**1,179**	**812**	**283**	**N. City, N. Y.; Cont. Ill. N. Bk. & Tr. Co., Chi.; 1st N., St. L.**
	Only National Bank at Madison County Seat (*Merger of Edwardsville National Bank and Citizens State & Trust Bank*)																
------ "	Illinois Midwest Joint Stock Land Bank_70-411_____‡'22 Jun'34Stmt	Frank Godfrey	Ernest Hoover	J. L. Simpson, *Sec. and Tr.*	E. F. Long, *Asst. Tr.*	331	-------	49	3,625 (*Farm Ln. Bds.*)	9	4,014 (*Territory of Illinois*)	47	-------	-------	3,100	867	Edwardsville N. Bk. & Tr. Co., Edwardsville.
▲Effingham ___4978 8 Effingham L17	**EFFINGHAM STATE BANK** Jun'34Stmt ◆70-454 d⓪T•‡$'81	HENRY EVERSMAN **OLDEST AND LARGEST BANK IN THE COUNTY.** **Special attention given Bill of Lading drafts, Cash and Time Items.** *Please send 15c with each sight draft for presentation and 25c for Credit Reports.*	J. A. FELDHAKE	HENRY G. ENGBRING	HENRY L. EVERSMAN	55 *Cap. Notes* 75	10	15	1,173	-------	1,328	246	101	254	657	70	Cent. Han. Bk. & Tr., N. Y.; Cont. Ill. N. Bk. & Tr., Chi.; Mtle.-Com. Bk. & Tr., St. L.
" ------ "	**FIRST NATIONAL BANK** Jun'34Stmt 70-455 d⓪•‡'92	H. B. WERNSING **Try the "First National" First for Complete Banking Service. 15 cents sent to us with each sight draft for presentation, and 25 cents for each credit report insures prompt, personal attention.**	GEO. I. DANKS	F. B. WERNSING	P. W. KOBOLDT E. L. WEIDMAN	50	20	9	610	25	714	133	96	107	344	34	Chem. Bk. & Tr. Co., N. Y.; Cont. Ill. N. Bk. & Tr. Co., Chi.; 1st N., St. L.

Digitized for FRASER
https://fraser.stlouisfed.org
Federal Reserve Bank of St. Louis

Town and County. ▲County Seats. Fig. under town is Fed. Res. District.	●Mem. A.B.A. ⁿNew §State †Priv. ‡Mem. State B. Ass'n. [Estab. ◆Fed. Res. Depts: T-Trust B-Bond d-Safe Deposit Ⓢ Savings	President.	Vice-President.	Cashier.	Ass't Cashier.	Liabilities. (In Thousands of Dollars) Capital	Surplus	Und. Prof. and or Reserves	Deposits	Other Liabilities	Totals	Resources. Cash, Ex. & Due from Bks	U.S. Gov. Securities	Other Securities	Loans & Discounts	Other Resources	Principal Correspondents.
Elburn 548 7 Kane C18	**KANE COUNTY BANK & TR. COMPANY ◆** Jun'34Stmt 70-1018 d Ⓢ•‡$'90	Percy Meredith	G. R. Meredith	Dean Reeves	Geo. C. Dobson	$ 50	$ 20	$ 24	$ 427		$ 521	$ 179	$ 49	$ 82	$ 184	$ 27	Cont. Ill. N. Bk. & Tr. Co. and Live Stk. N., Chi.
El Dara 165 8 Pike J6	El Dara State Bank ‡$'20 Jun'34Stmt 70-1707	P. Phebus		W. L. Strubinger		10	1	13	102		126	34	37		55		Mtle. Tr. & Sav., Quincy.
Eldorado 4482 8 Saline P18	**C. P. BURNETT & SONS, BANKERS** Jun'34Stmt ◆ 70-485 dB Ⓢ•‡$'21 *(A State Bank)*	C. H. BURNETT	L. E. BURNETT	W. D. UPCHURCH	J. J. BASINGER B. E. SKELTON INEZ LYON	**100**	**27** (Incl. Und. Prof.)	**6**	**1,208**		**1,341**	**527**	**363**	**246**	**184**	**21**	**Chase N., N. Y.; Northern Tr. Co., Chi.; 1st N., St. L.**
	OLDEST AND LARGEST BANK **We appreciate and want your business. Send us your B-L and other Collections.** ***Please send 15c presentation fee with sight Drafts and 25c for Ratings.***																
" ------ "	First State Bank Ⓢ•‡$'06 Jun'34Stmt 70-486	Thos. Mahoney	Carl Jones	W. O. Reynolds	T. W. English	50	13	12	149		224	71	8	16	95	34	City N. Bk. & Tr. Co., Chi.; Mtle.-Com. Bk. & Tr. Co., St. L.
Eldred 282 8 Greene K8	State Bank of Eldred ‡$'10 Jun'34Stmt 70-1272	John Langer	Chas. H. Smith	R. J. Logan		25	1	1	113		140	37			92	11	Cont. Ill. N. Bk. & Tr. Co., Chi.; 1st N., St. L.
Elgin 35,929 7 Kane B18	Elgin National Bank Ⓢ•‡'92 Jun'34Stmt 70-98	Wm. Muirhead	Henry Muntz	C. F. O'Hara	F. C. Meyers J. C. Duck	100	25	35	935	$ 25	1,120	344	91	292	326	67	Cent. Han. Bk. & Tr. Co., N. Y.; Cont. Ill. N. Bk. & Tr. Co., Chi.
" ------ "	The First National Bank of Elgin 70-94 d Ⓢ T•‡'65 Jun'34Stmt	J. M. Fletcher	Geo. M. Peck Lyman F. Black	G. W. Glos A. J. Wilkening, *A. C.*	Otto Parlasca F. J. Wolff Martin Seybold	300	300	212	4,307	50	5,169	1,317	2,049	708	1,006	89	Chase N., N. Y.; Cont. Ill. N. Bk. & Tr. Co. and 1st N., Chi.
" ------ "	Union National Bk. B Ⓢ ‡'04 Jun'34Stmt 70-99	J. A. Russell	A. L. Metzel	A. L. Metzel	G. R. Sylla W. H. Bosworth	100	50	137	1,311	100	1,698	555	509	243	241	150	N. City, N. Y.; Cont. Ill. N. Bk. & Tr. Co., Chi.
Elizabeth 651 7 Jo Daviess A10	Elizabeth State Bank Jun'34Stmt 70-975 d Ⓢ•‡$'09	Jacob Bertsch	Bernh. Dittmar	Lois E. Nash	C. O. Daniel A. M. Groezinger	40	25	3	550		618	84	140	88	293	13	Northern Tr. and Cont. Ill. N. Bk. & Tr., Chi.
▲Elizabethtown 8 Hardin Q19 488	First State Bank Ⓢ$'03 Jun'34Stmt 70-1273	W. P. Warford	G. W. Ledbetter	E. F. Wall, Jr.	C. D. Ledbetter Florence Fletcher	30	15	10	234		289	63	60	11	140	15	1st N., Chi. and St. L.
Elkville 1133 8 Jackson P14	Elkville State Bk. d Ⓢ•‡$'06 Jun'34Stmt 70-1275	E. E. Kimmel	C. J. Chamness	H. H. Nooner	T. V. Butler	25	5	2	99		131	24	13	12	69	13	Cont. Ill. N. Bk. & Tr. Co., Chi.; 1st N., St. L.
Ellsworth 261 7 McLean H16	Bank of Ellsworth d‡$'20 Jun'34Stmt 70-1279	Frank VanGundy	C. O. Skaggs	C. C. Kreitzer	Edith Bowman	30	6	3	47		86	24		1	54	7	Northern Tr. Co., Chi.; Corn Belt, Bloomington.
Elmhurst 14,055 7 Du Page C20	Elmhurst State Bank Jun'34Stmt 70-598 d Ⓢ T‡$'04	H. C. Schumacher	A. F. Bates O. W. Balgemann	Otto A. Popp, *Cash. and Sec.* W. C. Schaefer, *A. Sec. and Tr. Off.*	R. H. Stone W. G. Koenig	250	50	142	2,107		2,549	490	118	910	706	325	Chem. Bk. & Tr. Co., N. Y.; Cont. Ill. N. Bk. & Tr. Co., Chi.
" ------ "	York State Bank d Ⓢ ‡$'27 Jun'34Stmt 70-2115	A. A. Timke A. G. Fischer, *Ch.*	Eugene Dramm Geo. Boeger	Joe Reilly	Mildred Carlson	50	11	6	181		248	56	35	14	124	19	Cont. Ill. N. Bk. & Tr. Co., Chi.
Elmwood 1166 7 Peoria F10	First Farmers State Bank Jun'34Stmt 70-1280 d Ⓢ•‡$'86	M. T. Lott D. A. Jaques, *Ch.*	C. W. Lott	L. E. Seltzer		50 *Pf.* 30	5	1	442		528	117	54	18	309	30	Irv. Tr., N. Y.; 1st N., Chi.; 1st N., Peoria.
El Paso 1578 7 Woodford G16	El Paso National Bank Jun'34Stmt 70-734 d Ⓢ•‡'32	J. R. McKinney	A. H. Waite	W. D. Kitchell	C. A. Roberts	35	5	2	298		340	180	23	20	87	30	Cont. Ill. N. Bk. & Tr. Co., Chi.; Jefferson Tr. & Sav., Peoria.
" ------ "	Woodford County Nat. Bk. 70-735 d Ⓢ•‡1900	J. F. Shepard	R. E. Gordon	Charles Turner	Emma R. Glessing	*(Oper the*	*ating o Curre*	*n restr ncy.)*	*icted b*	*asis u*	*nder C*	*on serv*	*ator R*	*alph A*	*. Burst*	*er, app*	*ointed by the Comptroller of*
Emden 401 7 Logan H13	Farmers State Bank •‡$'18 Jun'34Stmt 70-1281	Flora A. McCormick	R. L. McCormick J. B. McCormick	C. J. McCormick	L. J. McCormick	35	5	3	237		280	103			171	6	Cont. Ill. N. Bk. & Tr. Co., Chi.; Cent. N. Bk. & Tr. Co., Peoria.
Emington 151 7 Livingston F19	Taylor State Bank •‡$'17 Jun'34Stmt 70-1282	Conrad Masching	Willis Hamilton	J. M. Wyllie	J. P. Wyllie	30	12 (Incl. Und. Prof.)	2	205		249	74	95	8	58	14	Cont. Ill. N. Bk. & Tr. Co., Chi.
Enfield 744 8 White O19	First National Bank ‡'05 Jun'34Stmt 70-892	W. A. McClain	Clinton Staley	L. A. Gowdy	Mattie Connery H. E. McCurdy	30		1	185	30	246	29	57	55	87	18	1st N., St. L.; Old N., Evansville.
▲Eureka 1534 7 Woodford G14	**FARMERS STATE BANK** Jun'34Stmt d Ⓢ•‡$'13 ◆ 70-715	RICHARD DICKINSON **Oldest and Lar** **Member Federa** **Special attenti** *Please send 15c wi*	J. M. ALLEN **gest Bank.** **l Reserve System** **on given Bill of L** *th each sight draft for*	B. L. COLBURN **.** **ading drafts, Cas** *presentation and 25c*	C. L. KAUFMAN **h and Time Items** *for Credit Reports.*	**50**	**10**	**4**	**765**	**2**	**831**	**90**	**354**	**73**	**302**	**12**	Cent. Han. Bk. & Tr. Co., N.Y.; Cont. Ill. N. Bk. & Tr. Co., Chi.; 1st N., Peoria.

Town and County ▲County Seats. Fig. under town is Fed. Res. District.	●Mem. A.B.A. ⁿNew §State †Priv. ‡Mem. State B. Ass'n. [Estab. ◆Fed. Res. Depts: T-Trust B-Bond d-Safe Deposit Ⓢ Savings	President.	Vice-President.	Cashier.	Ass't Cashier.	Liabilities. (In Thousands of Dollars) Capital	Surplus	Und. Prof. and or Reserves	Deposits	Other Liabilities	Totals	Resources. Cash, Ex. & Due from Bks	U.S. Gov. Securities	Other Securities	Loans & Discounts	Other Resources	Principal Correspondents.
Evanston 63,338 7 Cook B22	*EVANSTON TR. & SAV. BANK Jun'34Stmt d⓪T●‡$'14 ◆ 70-115	C. J. GOLEE	JOSEPH L. McNAB	ELMER M. GALITZ, V. P. and Cash.	F. J. PFAHLER	$ 200	------	$ 66	$ 1,444	------	$ 1,710	$ 331	$ 189	$ 328	$ 655	$ 207	Chase N., N. Y.; Cont. Ill. N. Bk. & Tr. Co., Chi.
	MEMBER FEDERAL RESERVE. "YOUR BANK IN EVANSTON." We solicit your account, large or small. Prompt attention given collections and escrow matters.																
" ------ "	*+FIRST NATIONAL BANK AND TRUST COMPANY Jun'34Stmt 70-114 d⓪T●‡'33	CHAS. N. STEVENS, Ch. J. F. WANBERG, Pres.	W. W. BUCHANAN, V. P. and Tr. Off.	J. A. BROOKS	SHELBY T. DEXTER JOHN B. HAPP JARVIS A. SHEDD JOHN A. STEWART	300	$ 37	23	3,401	$ 153	3,914	1,026	1,038	877	680	293	Guaranty Tr. Co., N. Y.; Cont. Ill. N. Bk. & Tr. Co., 1st N., and City N. Bk. & Tr. Co., Chi.
	Complete Banking and Trust Service. WE PARTICULARLY SOLICIT YOUR COLLECTION ITEMS.																
" ------ "	*+STATE BANK & TRUST COMPANY Jun'34Stmt d⓪T●‡$'74 ◆ 70-113	WIRT WRIGHT WM. A. DYCHE, Ch. of Bd. GEO. C. WILLIAMS, Exec. V. P.	G. H. TOMLINSON C. J. LUTHER L. J. KNAPP A. K. SCHEIDENHELM	F. U. CARLBORG F. O. POTTER, Sec. R. J. DARBY, Tr. Off. E. A. BARBER, Mgr. Vault Dept.	A. C. LEXOW F. C. McCABE MORLEY W. READING, A. Mgr. Mtge, Serv. Dept.	500	------	176	10,156	12	11,594	2,775	4,360	1,273	2,229	957	Natl. City Bk. and Bkrs. Tr. Co., N. Y.; Cont. Ill. N. Bk. & Tr. Co., and 1st N. Bk., Chi.; Phil. N. Bk., Phil.
	OLDEST AND LARGEST BANK IN EVANSTON. Commercial banking, Savings, Bond and Trust Departments.					Deb. 750											
						DIRECTORS: Arthur Andersen, Sewel L. Avery, Nelson L. Buck, Kenneth F. Burgess, William A. Dyche, James F. Oates, C. H. Poppenhusen, F. J. Scheidenhelm, Philip R. Shumway, G. H. Tomlinson, Wirt Wright											
" ------ "	Evanston Clearing House (Members indicated by ★) (Banks affiliated with Chicago	G. H. Tomlinson Clearing House Ass'n +	Elmer Galitz	J. A. Brooks, Sec. and Tr.		(See pages 61-62-63 for Depositors by Cities, or Number of States, etc.)					National, State and Private Banks, Total						
Evansville 543 8 Randolph O11	Bank of Evansville ⓪●‡$'95 Jun'34Stmt 70-1287	G. N. Sauer	P. E. Sauer	A. E. Schuette	G. A. Theobald	25	25	49	547	------	646	110	79	397	39	21	Mtle.-Com. Bk. & Tr. Co. and 1st N., St. L.
Ewing 342 8 Franklin O16	Ewing State Bank §'19 Jun'34Stmt 70-1288	Willis Payne	B. E. Threlkeld J. D. Pearce	C. V. Clark	Mollie Clark	15	1	------	48	------	64	11	------	1	45	7	N. Stock Yds. N., N. Stock Yds., Ill.
Fairbury 2310 7 Livingston G17	Fairbury State Bank Jun'34Stmt 70-563 d⓪●‡$'31	T. D. Karnes	G. A. Sutton	M. E. Tarpy	C. R. Voris W. W. Holloway	50	23	7	476	------	556	237	72	23	177	47	Northern Tr. Co., Chi.; Com. Merch. N. Bk. & Tr. Co., Peoria.
" ------ "	Farmers State Bank Jun'34Stmt 70-1950 d§⓪●‡$'18	Joe Gerber	J. Nussbaum W. E. Winslow	O. A. Shanks	J. W. Gerber	40	8	4	399	------	451	152	48	22	215	14	Cont. Ill. N. Bk. & Tr. Co., 1st N., Chi.; Cent. N. Bk. & Tr. Co., Peoria.
▲Fairfield 3280 8 Wayne N18	Fairfield National Bank Jun'34Stmt 70-572 d⓪●‡'03	A. J. Poorman	G. W. Johns D. L. Garrison	J. R. Meyer	Chloe Weaver W. H. Boze	85 Pf. 50	19	(With Surp.)	946	60	1,160	300	109	121	592	38	Cont. Ill. N. Bk. & Tr. Co., Chi.; 1st N., St. L.; Old N., Evansville.
Fairmount 741 7 Vermilion I20	First National Bank ⓪‡'05 Jun'34Stmt 70-933	G. R. Catlett	K. R. Catlett	Shirley T. Catlett	John E. Cast	30	8	(With Surp.)	238	30	306	136	46	7	108	9	Chase N., N. Y.; Cont. Ill. N. Bk. & Tr. Co., Chi.; 2d N., Danville.
" ------ "	Porterfield's State Bank Jun'34Stmt 70-932 B⓪‡$'91	W. B. Porterfield	N. R. Porterfield	Wilfred Hickman		25	6	1	33	------	65	9	3	------	45	8	1st N., Chi.; 2d N., Danville.
Fairview 522 7 Fulton G10	Fairview State Banking Co. Jun'34Stmt 70-1290 d⓪●‡$'85	John W. Gaddis	W. L. Crouch	E. P. Rose		50	20	4	230	------	304	95	6	35	127	41	Cont. Ill. N. Bk. & Tr. Co., Chi.; 1st N., Peoria.
Farina 694 8 Fayette M16	State Bank of Farina ⓪‡§'02 Jun'34Stmt 70-1292	C. T. Wade	C. E. Persels	P. M. Maxfield	J. H. Irish	50	10	3	130	------	193	40	------	8	122	23	Harris Tr. & Sav., Chi.; N. Stock Yds. N., N. Stock Yds., Ill.
Farmington 2269 7 Fulton G10	Bank of Farmington ‡$'03 Jun'34Stmt 70-588	E. L. Parks	Geo. Ross	Donald Parks		50 Deb. 10	4	1	407	------	472	251	23	39	132	27	1st N., Chi.; Com'l Merch. N. Bk. & Tr., Peoria.

Digitized for FRASER
https://fraser.stlouisfed.org
Federal Reserve Bank of St. Louis

Number under Name of Bank is the New Transit Number given to each bank in U. S. exclusively by The Rand-McNally Bankers' Directory, under the authority of The American Bankers Ass'n.

ILLINOIS—Continued

Non-Bank Towns with Nearest Banking Point (Indexed Acces.), Lawyers, Laws (indexed) in back of this volume. For Interest Rates, Holidays, etc., see Laws.

Town and County. ▲County Seats. Fig. under town is Fed. Res. District.	●Mem. A.B.A. ⁿNew §State †Priv. ‡Mem. State B. Ass'n. [Estab. ◆Fed. Res. Depts: T-Trust B-Bond d-Safe Deposit Ⓢ Savings	President.	Vice-President.	Cashier.	Ass't Cashier.	Liabilities. (In Thousands of Dollars) Capital	Surplus	Und. Prof. and or Reserves	Deposits	Other Liabilities	Totals	Resources. Cash, Ex. & Due from Bks	U.S. Gov. Securities	Other Securities	Loans & Discounts	Other Resources	Principal Correspondents.
Ferris 250 7 Hancock G5	Farmers State Bank d Ⓢ ‡$'04 Jun'34Stmt 70-1294	W. J. Singleton	James D. Baird	O. C. Daggert	B. G. Triboulet	$ 25	$ 10	$ 6	$ 167	-------	$ 208	$ 55	$ 18	$ 24	$ 102	$ 9	Drov. N. and Northern Tr. Co., Chi.; Ill. State, Quincy.
Fidelity 138 8 Jersey K10	State Bank of Fidelity ‡$'20 Jun'34Stmt 70-1813	John Ewin	Jas. H. Ryan	Alfred Van Bebber		25	2	3	61	-------	91	10	22	-------	56	3	N. Stock Yds. N., N. Stock Yds., Ill.
Fithian 461 7 Vermilion I20	Farmers State Bank d Ⓢ ‡$'19 Jun'34Stmt 70-1967	Leo Freese	E. E. Freeman	R. H. McAlister		25	1	3	51	-------	80	26	-------	2	43	9	Cont. Ill. N. Bk. & Tr. Co., Chi.
Flanagan 631 7 Livingston F16	Flanagan State Bk. d Ⓢ • ‡$'13 Jun'34Stmt 70-1826	J. H. Linneman, Jr.	Thos. Dillon	H. J. Schwerin	R. Schneider	25	6	7	203	-------	241	69	4	22	139	7	Cont. Ill. N. Bk. & Tr. Co., Chi.
Flat Rock 584 8 Crawford L21	Peoples State Bank ‡$'18 Jun'34Stmt 70-1938	Abel Hasper	A. N. Vinsel	C. M. Weger	Myrtelle Dickinson K. A. Duncan	25	2	25	60	$ 14	126	15	-------	1	92	18	City N. Bk. & Tr. Co., Chi.; 1st N., Robinson.
Flora 4393 8 Clay M18	First National Bank d Ⓢ • ‡'72 Jun'34Stmt 70-535	H. F. Pixley, *Ch. of Bd. and Pres.*	Ed. Mann	C. E. Hemphill	H. C. Michels	50 *Pf.* 50	25	4	674	50	853	189	99	169	312	84	N. City, N. Y.; Cont. Ill. N. Bk. & Tr. Co., Chi.; Miss. Valley Tr., St. L.
Forrest 915 7 Livingston F18	**FIRST STATE BANK** d Ⓢ ‡$'14 Jun'34Stmt 70-1304	**J. W. JENNINGS** *Please send 15c wi*	**J. F. WALLACE** *th each sight draft f*	**E. B. FUNK** *or presentation and*	**WM. G. FOLLMER** **VELMA B. BROWN** *25c for Credit Repor*	25 *(Cap.*	5 *Notes*	1 10)	244	-------	285	97	37	7	134	10	Cont. Ill. N. Bk. & Tr. Co., Chi.; Com'l Merch. N. Bk. & Tr. Co., Peoria.
Forreston 908 7 Ogle B12	Forreston State Bank Jun'34Stmt 70-1305 d Ⓢ ‡$'87	C. F. Robertson	C. A. Beebe Herman Brandt	B. H. Unangst	H. J. Greenfield	75	25	24	235	-------	359	64	-------	158	99	38	Cont. Ill. N. Bk. & Tr. Co., Drov. N. and Live Stk. N., Chi.
Fowler 100 8 Adams I5	Bank of Fowler d Ⓢ ‡$'15 Jun'34Stmt 70-1995	R. M. Stahl, *Ch. of Bd. and Pres.*	H. L. Myers	S. E. McAfee	Fern Whitehead	30	1	32	84	-------	147	23	-------	34	72	18	Cont. Ill. N. Bk. & Tr. Co., Chi.; Ill. State and Mtle. Tr. Co., Quincy.
Fox Lake 880 7 Lake A19	Fox Lake State Bk. d B Ⓢ ‡$'23 Jun'34Stmt 70-2071	E. H. White, *Ch. of Bd. and Pres.*	J. G. Wagner James E. Manning	A. H. Franzen		25	3	2	134	-------	164	30	61	16	39	18	Cont. Ill. N. Bk. & Tr. Co. and Harris Tr. & Sav., Chi.
Frankfort 590 7 Will D21	Frankfort State Bank Jun'34Stmt 70-1815 d Ⓢ ‡$'13	Wm. Lankenau	F. Warning	J. A. Luhring F. J. Kohlhagen, *Sec.*	Bernice Nerchbrodt	25	8	40	114	-------	187	49	1	-------	135	2	Chi. City Bk. & Tr. Co., Chi.; 1st N., Joliet.
Franklin 528 8 Morgan J10	Franklin State Bank d • ‡$'86 Jun'34Stmt 70-1307	M. B. Keplinger	F. T. Miller	F. T. Miller	J. M. Keplinger	50	25	11	253	-------	339	74	33	106	120	6	Cont. Ill. N. Bk. & Tr. Co., Chi.; Mtle.-Com. Bk. & Tr. Co., St. L.
FranklinGrove 625 7 Lee C14	**FRANKLIN GROVE BANK** Jun'34Stmt 70-1308 d Ⓢ • ‡$'80	**W. G. DURKES** **Collections and** **FEE IN ADVAN**	**F. H. HAUSEN** **Requests for Cre** **CE:** *Plain sight dr*	**L. L. DURKES** **dit Reports MUS** *afts, 15c; Credit Re*	**F. H. SENGER** **T be accompanie** *ports, 25c.*	50	15	7	211	-------	283	62	68	31	111	11	Chase N., N. Y.; Cont. Ill. N. Bk. & Tr. Co. and Drov. N., Chi.
Freeburg 1434 8 St. Clair N11	First National Bk. d B Ⓢ • ‡'05 Jun'34Stmt 70-1310	F. X. Heiligenstein	L. E. Wilderman	Susie M. Wolf		50 *Pf.* 20	10	17	382	25	504	43	68	175	175	43	N. Stk. Yds. N., N. Stk. Yds.
▲**Freeport** 22,045 7 Stephenson A13	**FIRST NATIONAL BANK OF FREEPORT** d Ⓢ • ‡'33 Jun'34Stmt 70-145	L. G. YOUNGLOVE	J. H. ROSENSTIEL J. M. CLARK	PAUL STANBRO	V. G. ELVEY	**125**	**25**	**33**	**1,839**	**128**	**2,150**	**614**	**422**	**712**	**359**	**43**	N. City, N. Y.; Harris Tr. & Sav., Chi.
" ------ "	State Bank of Freeport Jun'34Stmt 70-149 d Ⓢ T • ‡$'91	J. F. Smith H. H. Antrim, *Ch.*	L. R. Jungkunz O. W. Dorman A. F. Schulte Jacob Weiss	W. C. Pfender	M. B. Antrim A. B. Tracy	300 *Deb.* 200	100	47	3,245	-------	3,892	1,217	587	507	1,311	270	Cent. Han. Bk. & Tr. N. Y.; Cont. Ill. N. Bk. & Tr. and 1st N., Chi.
Fulton 2656 7 Whiteside C10	**FULTON STATE BANK** Jun'34Stmt ◆70-1311 d Ⓢ • ‡$'02	**PETER THOMSEN** **Modern Equip** **Special attentio** **15c should be se**	**ARTHUR A. BENTLEY** **ment — Unexcelle** **n given B-L Draft** **nt with each Sigh**	**E. E. MACHAMER** **d facilities.** **s, Cash and Time** **t Draft for presen**	**E. D. THOMSON** **Items.** **tation and 25c for**	**50** **each**	**15** **Speci**	**63** **al Re**	**430** **port.**	-------	**558**	**133**	**123**	**151**	**139**	**12**	**Chase N., N. Y.; Cont. Ill. N. Bk. & Tr. Co. and Live Stock N., Chi.**
▲**Galena** 3878 7 Jo Daviess A9	**FIRST NATIONAL BANK** Jun'34Stmt 70-2142 d Ⓢ • ‡'33	S. J. Hughlett	W. J. Ehrler D. A. Hill, *A. V. P.*	R. V. Stephan	J. T. Hissem	160	40	31	1,440	-------	1,671	683	180	373	417	18	N. City, N. Y.; 1st N., Cont. Ill. N. Bk. & Tr. Co., and Drov. N., Chi.

Town and County. ▲County Seats. Fig. under town is Fed. Res. District.	●Mem. A.B.A. nNew §State †Priv. ‡Mem. State B. Ass'n. [Estab. ◆Fed. Res. Depts: T-Trust B-Bond d-Safe Deposit ⓢ Savings	President.	Vice-President.	Cashier.	Ass't Cashier.	Liabilities. (In Thousands of Dollars) Capital	Surplus	Und. Prof. and or Reserves	Deposits	Other Liabilities	Totals	Resources. Cash, Ex. & Due from Bks	U.S. Gov. Securities	Other Securities	Loans & Discounts	Other Resources	Principal Correspondents.
▲Galesburg 28,830 7 Knox F9	**BANK OF GALESBURG** Jun'34Stmt 70-133 d⓪T◆‡$'91	C. E. JOHNSON	H. A. CRAIG	L. H. STREEDAIN	LAMBERT PETERSON	$ 125	$ 100	$ 40	$ 1,570	$ 62	$ 1,897	$ 281	$ 158	$ 33	$ 1,069	$ 356	Chase N., N. Y.; 1st N., Chi.; Mtle.-Com. Bk. & Tr. Co., St. L.
		Unsurpassed Collection Service. Bill of Lading Drafts receive Special Attention. *Please send 25c for Credit Reports.*															
" ——— "	Farm. & Mechanics Bank ◆ 70-131 dB⓪T◆‡$'69 Jun'34Stmt	S. V. Stuckey F. O. Gustafson, *Ch.*	G. T. Townsend	F. O. Gustafson, *Cash. and Tr. Off.*	Axel Gabrielson H. V. D. Wilson	200	40	78	2,024	5	2,347	743	570	79	873	82	Irv. Tr. Co., N. Y.; Cont. Ill. N. Bk. & Tr. Co., Chi.
" ——— "	**FIRST GALESBURG NATIONAL BANK & TRUST CO.** Jun'34Stmt 70-130 dB⓪T●‡'63	OMER N. CUSTER	S. NIRDLINGER, *Exec.*	C. H. BROWN, *Tr. Off.* M. F. CLINE, H. M. LARSON, *Aud.*	H. A. ANDERSON H. E. HANLON E. F. CRAMER, *Mgr. R. E. Dept.*	425	425	74	9,418	422	10,764	2,028	3,685	1,369	3,475	207	1st N., N. Y.; 1st N., Chi.; Com'l-Merch. N. Bk. & Tr. Co., Peoria.
		SEND US YOUR GALESBURG ITEMS.															
Galva 2875 7 Henry E11	nFirst National Bank in Galva Jun'34Stmt 70-568 d⓪●‡'34	R. H. Stewart	C. W. Wiseman	R. J. Silver	A. E. Anderson	25 Pf. 25	10	———	267	———	327	107	101	75	11	33	Northern Tr. Co., Chi.
Gardner 869 7 Grundy E18	Exchange Bank ⓪‡$'71 Jun'34Stmt 70-882	W. S. Allison	J. A. Small	Wade S. Allison	J. B. Allison	25	10	6	342	———	383	54	211	43	66	9	Cont. Ill. N. Bk. & Tr. Co., Chi.
Garrett 236 7 Douglas J18	Garrett State Bank ‡$'19 Jun'34Stmt 70-1313	J. K. Horton	———	L. S. Collins	———	15	5	6	97	———	123	75	———	———	48	———	Millikin N., Decatur.
Geneseo 3406 7 Henry D10	Central Trust & Sav. Bank Jun'34Stmt 70-500 d⓪T‡$'08	G. B. Dedrick	F. L. Kemerling	John T. Greenwood	A. E. Fehlman	100	50	35	627	———	812	195	24	286	286	21	Guaranty Tr. Co., N. Y.; Cont. Ill. N. Bk. & Tr. Co., Chi.
" ——— "	**FARMERS NATIONAL BANK** Jun'34Stmt 70-498 dB⓪●‡'76	J. A. Bradley	W. H. Hosford	G. A. Meeker	H. W. Rivenburg H. C. Bergen	50	30	12	907	50	1,049	379	178	190	266	36	Chase N., N. Y.; 1st N., Drovers N., and Live Stock N., Chi.
" ——— "	First National Bank d⓪●‡'64 Jun'34Stmt 70-497	O. W. Hoit	I. N. McBroom	J. H. White	J. C. Fischer H. A. Spaid	200	75	24	1,155	101	1,555	379	324	140	651	61	N. City, N. Y.; 1st N. and Cont. Ill. N. Bk. & Tr. Co., Chi.
▲Geneva 4607 7 Kane C18	First National Bank d⓪●‡'07 Jun'34Stmt 70-582	M. A. Joshel	J. A. Skoglund	Wm. C. Wood	Emil Bergquist	25 Pf. 25	10	2	470	25	557	133	75	186	129	34	Cent. Han. Bk. & Tr., N. Y.; Cont. Ill. N. Bk. & Tr. and 1st N., Chi.
" ——— "	**STATE BANK OF GENEVA** ◆ 70-581 d⓪T●$'99 Jun'34Stmt	OSCAR NELSON	H. C. HANSON	W. S. ZAREMBSKI	F. C. CANNON L. H. CARLSON	100	50	84	1,537	———	1,771	665	57	196	729	124	Chase N., N. Y.; City N. Bk. & Tr. Co., 1st N., and Cont. Ill. N. Bk. & Tr. Co., Chi.
		15 CENTS sent to us with each sight draft for presentation, and 25 CENTS for each credit report insures prompt, personal attention.															
Genoa 1168 7 DeKalb B17	Genoa State Bank d⓪‡$'30 Jun'34Stmt 70-2135	P. A. Nehring	J. Rendall E. J. Tischler	J. M. Butzow	———	50	25	2	283	———	360	98	41	35	162	24	1st N. and Live Stock N., Chi.
Georgetown 3407 7 Vermilion I22	First National Bk. in Georgetown 70-604 d⓪●‡1900 Jun'34Stmt	O. P. Clark, *Ch. of Bd. and Pres.*	R. Sandusky	R. F. Dukes	Oren P. Clark	40	9	———	228	———	277	127	11	6	98	35	1st N., Chi.; Fletcher Am. N., Indpls.; 2d N., Danville.
Germantown 776 8 Clinton N18	Germantown Sav. Bank Jun'34Stmt 70-1315 dB⓪‡$'06	P. P. Goelz	J. E. Michels	H. C. Michels	H. M. Robke	25 (Income Deb. and Cap. Notes 10)	10	1	277	———	323	52	36	99	120	16	1st N., St. L.
German Valley 191 7 Stephenson B13	German American State Bk. Jun'34Stmt 70-1316 d⓪‡$'07	C. F. Borchers	Reint Poppen	John Renken	———	25	5	———	135	———	165	76	5	———	79	5	City N. Bk. & Tr. Co., Northern Tr. Co., and 1st N., Chi.
Gibson City 2163 7 Ford G18	**FIRST NATIONAL BANK OF GIBSON** 70-640 d⓪●‡'06 Jun'34Stmt	M. C. MATTINSON	W. E. PROCTOR	BRYSON STRAUSS	L. E. PHILLIPS	80	10	4	427	———	521	295	———	23	175	28	N. City, N. Y.; 1st N., Chi. and St. L.; Citiz. N., Decatur.
		Collections given Special Attention. No advance charge on Bill of Lading Drafts and Note Collections. Send 15c with each Sight Draft for presentation and 25c for each report.															

Digitized for FRASER
https://fraser.stlouisfed.org
Federal Reserve Bank of St. Louis

Town and County. ▲County Seats. Fig. under town is Fed. Res. District.	●Mem. A.B.A. ⁿNew §State †Priv. ‡Mem. State B. Ass'n. [Estab. ◆Fed. Res. Depts: T-Trust B-Bond d-Safe Deposit ⓢ Savings	President.	Vice-President.	Cashier.	Ass't Cashier.	Liabilities. (In Thousands of Dollars) Capital	Surplus	Und. Prof. and or Reserves	Deposits	Other Liabilities	Totals	Resources. Cash, Ex. & Due from Bks	U.S. Gov. Securities	Other Securities	Loans & Discounts	Other Resources	Principal Correspondents.
Gifford 359 **7 Champaign H20**	**Morse State Bank** d ⓢ‡§'85 Jun'34Stmt 70-1317	J. D. Morse	F. M. Wooldridge	E. B. Wooldridge	F. B. Morse	$ 25 (Cap.	$ 1 Notes	$ 2 5)	$ 87	$ 1	$ 121	$ 24	$ 35		$ 57	$ 5	Cont. Ill. N. Bk. & Tr. Co., Chi.; 1st N., Champaign.
Gillespie 5111 **8 Macoupin L11**	**Peoples State Bank** 70-2057 dB ⓢ T ● ‡§'22 Jun'34Stmt	R. E. Long	J. N. English	Anna Skamenca	R. H. Long	50	10	19	461		540	128	40	$ 291	45	36	Chase N., N. Y.; Cont. Ill. N. Bk. & Tr. Co., Chi.; 1st N., St. L.
Gilman 1620 **7 Iroquois F20**	**FIRST NATIONAL BANK** Jun'34Stmt 70-773 d ⓢ ● ‡'69	**LIAL C. POLLOCK** **Member Federa** **Bank and Merc** **Send 15c prese**	**E. S. HERRON** **l Reserve.** **antile collections** **ntation fee with**	**E. S. HERRON** **promptly handle** **Sight Drafts, 25c**	**MARIE W. HAUSMANN** **HERMAN CLASSEN** **d.** **for Credit Report**	50 **s.**	4	3	377	25	459	150	120	65	103	21	Cont. Ill. N. Bk. & Tr. Co. and Northern Tr. Co., Chi.
Girard 1760 **8 Macoupin K11**	**State Bank of Girard** Jun'34Stmt 70-660 d ⓢ ● ‡§'73	Hal Metcalf	R. C. Hamilton	A. O. England		50	10	2	484		546	173		173	158	42	Cent. Han. Bk. & Tr., N. Y.; 1st N., Chi.; Miss. Val. Tr., St. L.
Glasford 671 **7 Peoria G11**	**Glasford State Bank** d ⓢ ‡§'32 Jun'34Stmt 70-1318	J. I. Maple, *Ch. of Bd. and Pres.*	J. C. Firth T. N. Newsam	R. A. Addy		50 (Cap.	5 Notes	15)	131		201	42	20	4	120	15	Com'l Merch. N. Bk. & Tr. Co. and 1st N., Peoria.
Glen Ellyn 7680 **7 Du Page C20**	**Du Page Trust Company** Jun'34Stmt 70-1719 d ⓢ T ‡§'12	F. J. Bogan	R. B. Treadway, *V. P. and Tr. Off.*	C. W. Whitlock	Helen G. Sanders, *A. Sec.*	50	35	6	252	2	345	121	53	27	134	10	Cont. Ill. N. Bk. & Tr. Co., 1st N., and City N. Bk. & Tr. Co., Chi.
Glenview 1886 **7 Cook B20**	**Glenview State Bank** §'20 Jun'34Stmt 70-2030	Wm. J. Smeal	H. P. Rugen H. W. Lutter	J. J. Peter, *Cash. and Sec.*	R. J. Haupt	60	5	27	315	2	409	101	21	163	93	31	1st N., Chi.
▲**Golconda** 1184 **8 Pope R18**	ⁿ**First National Bank in Golconda** 70-837 d ● ‡'34 Jun'34Stmt	A. L. Robbs	S. V. Clanahan	O. R. Kerley		25 Pf. 25	10		128		188	90	10	16	62	10	N. Stk. Yds. N., N. Stk. Yds., Ill.; Peo. N., Paducah.
Golden 567 **8 Adams H5**	**GOLDEN STATE BANK** Jun'34Stmt 70-1031 d ⓢ ● ‡§'10	**H. M. KING** **A Modern, Prog** **Prompt, person** ***Please send 25c***	**D. W. WHITFORD** **ressive Bank with** **Depart** **al attention giv** ***for Credit Repor***	**G. W. NETHERY** **a thoroughly org** **ment.** **en all business** ***ts.***	**anized Collection** **entrusted to us.**	50	5	23	178		256	33	51	30	121	21	Cont. Ill. N. Bk. & Tr. Co., Chi.; Ill. State, Quincy; N. Stk. Yds. N., N. Stk. Yds.
Goldengate 223 **8 Wayne N19**	**First State Bank** ‡§'20 Jun'34Stmt 70-1321	C. A. French, *Ch. of Bd. and Pres.*	John J. Williams	A. B. Gill		15	5	1	63		84	25	1		53	5	N. Stock Yds. N., N. Stock Yds.; Fairfield N., Fairfield.
Goodfield 150 **7 Woodford F14**	**Goodfield State Bank** d ⓢ ‡§'14 Jun'34Stmt 70-1865	W. R. Simpson		S. E. Naffziger		10	2	1	101		114	57	3	12	37	5	Cont. Ill. N. Bk. & Tr. Co., Chi.; Far. State, Eureka.
Good Hope 369 **7 McDon'gh G7**	**Good Hope State Bank** ‡§'12 Jun'34Stmt 70-1322	Alvah Allison	C. P. Kline	Thale J. Huston		25	10	4	119		158	33		1	109	15	Cont. Ill. N. Bk. & Tr. Co., Chi.; 1st N., Peoria.
Goodwine 85 **7 Iroquois G20**	**Farmers State Bank** ‡§'20 Jun'34Stmt 70-1323	F. L. Carmen	L. W. Carmen	Eduard F. Kambly	Aaron Bauer	15	2	4	156		177	35	16	24	99	3	Cont. Ill. N. Bk. & Tr. Co., Chi.
Gorham 517 **8 Jackson P13**	**First National Bank** d ● ‡'14 Jun'34Stmt 70-1302	Hy Guetersloh	O. E. Schimpf G. C. Vogel	E. Schwartz	Mrs. B. Peters	25 Pf. 15	10	1	137	25	213	46	42	15	94	16	1st N., St. L.
Grand Chain 373 **8 Pulaski R15**	**First State Bank** d ⓢ §'11 Jun'34Stmt 70-1326	C. J. Douglas	Leo Reichert	Guy Harris		25	7	1	54		87	22		1	59	5	N. Stk. Yds. N., N. Stk. Yds.
Grand Ridge 367 **7 La Salle E16**	**First National Bk.** dB ⓢ ● ‡'03 Jun'34Stmt 70-1327	L. J. White F. K. Hook, *Ch.*	C. E. Hibbs William V. Lehr	W. M. Hook	Mary Yednock	25	5	1	346	10	387	187	36	66	83	15	Cont. Ill. N. Bk. & Tr. Co. and 1st N., Chi.
Grand Tower 953 **8 Jackson Q13**	**First National Bank** ⓢ ● ‡'05 Jun'34Stmt 70-1328	R. C. Huthmacher	T. W. Rowe	F. V. Lyrley		25	5	5	128	25	188	29	53	46	53	7	1st N., St. L.
Granite City 25,130 **8 Madison M10**	**First Granite City Nat. Bank** Jun'34Stmt 70-226 d ⓢ ● ‡'02	Jos. G. Boggs H. Niedringhaus, *Ch.*	G. L. Tetherington Geo. H. Hanlon Emil Rammer	Louis F. Fresen A. G. Meyer, *A. C.*	T. D. Gradinaroff H. C. Jones	200	100	43	2,731	100	3,174	2,025	100	363	547	139	Cent. Han. Bk. & Tr., N. Y.; 1st N., Chi.; Miss. Val. Tr., St. L.
" "	**Granite City Tr. & Sav. Bk.** Jun'34Stmt 70-227 dB ⓢ T ● ‡§'10	Wm. Champion A. W. Morriss, Jr., *V. P.*	Ben Schermer Aug. Lohmann T. F. Leyden R. C. Barney, *Act. V. P.*	H. D. Karandjeff, *Cash. and Tr. Off.*	C. H. Worster E. A. Hurry	150	88	49	1,062		1,349	168	328	332	446	75	Gty. Tr. Co., N. Y.; Cont. Ill. N. Bk. & Tr., Chi.; N. Stk. Yds. N., N. Stk. Yds.
Grant Park 508 **7 Kankakee E22**	**First National Bank** dB ⓢ ‡'21 Jun'34Stmt 70-2013	P. A. Hubbell A. Buchmeyer, *Ch.*	John Rosenbrock	A. W. Ruge	Christine Goers	25	5	8	250	25	313	97	45	2	154	15	Cont. Ill. N. Bk. & Tr. Co., Chi.
Granville 949 **7 Putnam E15**	**Granville National Bk.** Jun'34Stmt 70-1329 d ⓢ ‡'34	E. C. Barnard, *Ch. of Bd. and Pres.*	V. C. Hartman	W. L. Graves	H. B. Anderson	25 Pf. 25	3		210	25	288	68	57	131	17	15	Cont. Ill. N. Bk. & Tr. Co., Chi.

Number under Name of Bank is the New Transit Number given to each bank in U. S. exclusively by The Rand-McNally Bankers' Directory, under the authority of The American Bankers Ass'n.

ILLINOIS—Continued

Non-Bank Towns with Nearest Banking Point (Indexed Acces.), Lawyers, Laws (indexed) in back of this volume. For Interest Rates, Holidays, etc., see Laws.

Town and County. ▲County Seats Fig. under town is Fed. Res. District	●Mem. A.B.A. ⁿNew §State †Priv. ‡Mem. State B. Ass'n. [Estab. ◆Fed. Res. Depts: T-Trust B-Bond d-Safe Deposit ⑧ Savings	President.	Vice-President.	Cashier.	Ass't Cashier.	Liabilities. (In Thousands of Dollars) Capital	Surplus	Und. Prof. and or Reserves	Deposits	Other Liabilities	Totals	Resources. Cash, Ex. & Due from Bks	U.S. Gov. Securities	Other Securities	Loans & Discounts	Other Resources	Principal Correspondents.
Graymont 102 7 Livingston F16	State Bank of Graymont Jun'34Stmt 70-1827 d⑧‡§'13	G. L. Potter	J. J. Algeo	J. H. Unzicker, Cash. and Sec.	L. I. Harris	$ 25	$ 7	$ 3	$ 156		$ 191	$ 97	$ 13	$ 19	$ 54	$ 8	1st N., Chi. and Joliet.
Grayslake 1120 7 Lake A20	Merchants & Farmers Bank Jun'34Stmt 70-1330 d⑧●‡§'02	L. Y. Sikes	E. B. Neville	J. F. Morse		50	25	9	410		494	259	74	39	81	41	Cont. Ill. N. Bk. & Tr. Co. and Northern Tr. Co., Chi.
Grayville 1904 8 White O20	Farmers National Bank Jun'34Stmt 70-655 ⑧●‡'02	E. P. Bowman	F. R. Bowman	G. F. Bowman, Cash. and Sec.	M. I. Brechner	25 Pf. 50	15		190	$ 48	328	42	15	11	229	31	Cont. Ill. N. Bk. & Tr. Co., Chi.; N. City, Evansville.
Greenfield 1038 8 Greene K9	Farmers State Bank ⑧●‡§'07 Jun'34Stmt 70-812	Frank C. Smith	E. H. Trabue	J. P. Roodhouse	Jesse B. Parks	25 Cap. Notes 20		1	375		421	155	38		198	30	Cont. Ill. N. Bk. & Tr., Chi.; 1st N., St. L.; N. Stk. Yds. N., N. Stk. Yds.
Greenup 1062 7 Cumberland K19	Greenup National Bank d●‡'06 Jun'34Stmt 70-795	J. A. Campbell, Ch. of Bd. and Pres.		H. O. Ewart	J. C. Hall	25 Pf. 25	10	2	254	25	341	95	62	55	110	19	Cont. Ill. N. Bk. & Tr. Co., Chi.; 1st N., St. L.
▲Greenville 3233 8 Bond M13	Bradford National Bank Jun'34Stmt 70-501 ⑧‡'67	W. A. Joy	E. E. Mitchell	H. W. Riedemann	Milton Kersey	100 Pf. 100	30	21	1,499	100	1,850	260	402	431	739	18	N. City, N. Y.; 1st N., Chi.; Mtle.-Com. Bk. & Tr. Co., N. City, and 1st N., St. L.
" "	State Bank of Hoiles & Sons ◆ 70-502 d⑧T●‡§'69 Jun'34Stmt	John D. Biggs	J. M. Daniels	J. M. Daniels	F. E. Martin G. J. McCune	100 Cap. Notes 75	20	2	933		1,130	250	119	100	603	58	Chase N., N. Y.; Cont. Ill. N. Bk. & Tr., Chi.; 1st N., St. L.
Gridley 709 7 McLean F16	State Bank of Gridley Jun'34Stmt 70-1333 d⑧‡§'91	W. H. Boies	J. R. Heiple	H. E. Diggle		25	10	2	171		208	92	1		84	31	1st N., Chi.; Cent. N. Bk. & Tr. Co., Peoria.
Hammond 470 7 Piatt I 18	State Bank of Hammond Jun'34Stmt 70-1838 d⑧●‡§'01	James Helfrich	T. B. Lewis	H. E. Eskridge		25	10		173		208	61		9	124	14	Millikin N., Decatur.
Hampshire 656 7 Kane B17	State Bank of Hampshire Jun'34Stmt 70-1339 ⑧‡§'82	C. S. Backus	Alex. Reid		F. C. Petersen G. M. Seyller	25 Cap. Notes 15	17	5	216		278	61	8	14	186	9	1st N., Chi.; Union N., Elgin.
▲Hardin 733 8 Calhoun L7	Bank of Calhoun Co. ●‡§'89 Jun'34Stmt 70-1341	F. A. Whiteside	E. E. Williams	Wm. M. Fisher	Philip Aderton	50 (Cap.	20 Notes	6 30)	287	25	418	50		1	282	85	Cont. Ill. N. Bk. & Tr. Co., Chi.; 1st N., St. Louis.
▲Harrisburg 11,625 8 Saline P17	**CITY NAT'L BANK** Jun'34Stmt 70-385 dB⑧●‡'98	G. G. MUGGE	C. A. SLOAN	T. Y. GREGG ARTHUR WILSON, A. C.	LOUIS L. CONOVER AMELIA KALE JEWELL JACKSON	100	30	21	1,130	63	1,344	148	196	592	330	78	Cent. Han. Bk. & Tr. Co., N. Y.; 1st N., Chi.; Mtle.-Com. Bk. & Tr. Co., St. L.
	Send us your collections for "Service that Pleases." **FEE IN ADVANCE:** *Plain Sight Drafts, 15c; Credit Reports, 25c.* **TRY US.**																
" "	**FIRST NAT'L BANK** Jun'34Stmt 70-384 d⑧●‡'89	O. M. KARRAKER	G. M. WASSON	F. S. GRAY	N. L. REED	75 Pf. 50	5	3	892	75	1,100	118	223	398	277	84	Cont. Ill. N. Bk. & Tr. Co., Chi.; 1st N., St. L.
	For Service—Use the "First National"—for Safety. **15 CENTS sent to us with each Sight Draft for presentation, and 25 CENTS for each Credit Report insures prompt, personal attention.**																
" "	**FIRST TRUST & SAV. BANK** ◆ 70-387 d⑧●‡§'05 Jun'34Stmt	J. V. CAPEL	J. B. LEE G. O. DAVENPORT	H. O. BUELL	H. R. HORNING WM. BIGGERS F. I. STOBART	150	75	22	984		1,231	261	120	182	458	210	Chase N., N. Y.; City N. Bk. & Tr. Co., Chi.; Mtle.-Com. Bk. & Tr. Co., St. L.
	Modern, Progressive, Up-to-Date Methods and personal service. **Special attention given Bill of Lading Drafts, Cash and Time Items.** *Please send 15c with each Sight Draft for presentation and 25c for Credit Reports.*																
Hartsburg 318 7 Logan H18	Hartsburg State Bank d‡§'01 Jun'34Stmt 70-1343	Klaas Behrends	Henry Van Gerpen	Daniel Van Gerpen	J. F. Payne	30	25	1	168		224	68	3	16	126	11	Cont. Ill. N. Bk. & Tr. Co., Chi.; Cent. N. Bk. & Tr. Co., Peoria.
Harvard 2988 7 McHenry A17	**FIRST STATE BANK** Jun'34Stmt 70-509 d⑧●‡§'09	E. L. AXTELL E. S. SMITH, Ch. of Bd.	F. R. PHELPS W. H. HALL	R. J. GOLL	M. P. SULLIVAN	50 Cap. Notes 60	50	18	893		1,071	150	68	195	233	425	Chase N., N. Y.; Cont. Ill. N. Bk. & Tr. Co. and 1st N., Chi.; N. Stk. Yds. N., N. Stk. Yds.
	Special attention given Bill of Lading Drafts, Cash and Time Items. *Please send 15c with each Sight Draft for presentation and 25c for Credit Reports.*																
" "	Harvard State Bank Jun'34Stmt 70-508 d⑧●‡§'19	Herbert D. Crumb	Blake B. Bell H. J. Ferris	Edward A. Crumb	R. M. Galvin	130	40	5	496	1	672	132	34	41	369	96	Chase N., N. Y.; Cont. Ill. N. Bk. & Tr. Co., 1st N., and City N. Bk. & Tr. Co., Chi.

Digitized for FRASER
https://fraser.stlouisfed.org
Federal Reserve Bank of St. Louis

Town and County. ▲County Seats. Fig. under town is Fed. Res. District.	●Mem. A.B.A. ⁿNew §State †Priv. ‡Mem. State B. Ass'n. [Estab. ◆Fed. Res. Depts: T-Trust B-Bond d-Safe Deposit ⑧ Savings	President.	Vice-President.	Cashier.	Ass't Cashier.	Liabilities. (In Thousands of Dollars) Capital	Surplus	Und. Prof. and or Reserves	Deposits	Other Liabilities	Totals	Resources. Cash, Ex. & Due from Bks	U.S. Gov. Securities	Other Securities	Loans & Discounts	Other Resources	Principal Correspondents.
▲Havana 3451 7 Mason H10	**HAVANA NATIONAL BANK** Jun'34Stmt 70-473 d⑧T●‡'75	C. P. KING	A. D. CULLINANE O. D. COVINGTON	P. D. DIEFFENBACHER	L. W. ANNO	$ 100	$ 150	$ 87	$ 1,830	$ 1	$ 2,168	$ 482	$ 457	$ 810	$ 387	$ 32	1st N., N. Y.; 1st N., Chi.; Cent. N. Bk. & Tr. Co., Peoria.
		Special attentio Please send 15c wi Largest and Str	n given Bill of La th each Sight Draft ongest Bank in M	ding Drafts, Cash for presentation and ason County.	and Time Items. 25c for Credit Repo	rts.											
Hebron 608 7 McHenry A18	Hebron State Bank ⑧●‡$'98 Jun'34Stmt 70-1346	C. W. Bailey	F. C. Slavin	J. W. Smith	E. G. Smith	50	35	3	326	-------	414	93	14	8	270	29	Cont. Ill. N. Bk. & Tr. Co., Chi.
Hegewisch 7 Cook D22	(*See Chicago*)																
▲Hennepin 312 7 Putnam E13	Putnam County State Bk. Jun'34Stmt 70-1347 d⑧●$'20	G. H. Brennemann	John P. Dore	W. A. Paxson		40	5	7	121	-------	173	23	25	26	77	22	1st N., Chi.
Herscher 426 7 Kankakee E19	State Bk. of Herscher Jun'34Stmt 70-1072 d⑧‡$'02	Roy G. Wilcox	A. L. Siedentop	Frank J. Karcher	Fred W. Bossert	25	10	3	201	-------	239	128	4	-------	98	9	1st N., Chi.; 1st Tr. & Sav. Bk. and City N., Kankakee.
Hettick 220 8 Macoupin K11	Hettick State Bank ‡$'07 Jun'34Stmt 70-1350	O. M. McCollom, *Ch. of Bd. and Pres.*	C. M. Patterson	R. O. Stout		15	3	1	64	-------	83	26	14	4	30	9	N. Stk. Yds. N., N. Stk. Yds., Ill.
Heyworth 959 7 McLean H16	Farmers State Bank d$'06 Jun'34Stmt 70-989	H. A. Lott, O. M. Claflin, *Ch. of Bd.*	C. H. Russum	J. T. Buck, D. M. Leeper, *Sec.*	Esther Lake	30	10	3	83	-------	126	26	47	9	40	4	Cont. Ill. N. Bk. & Tr. Co., Chi.; McLean Co., Bloomington.
" ------ "	Heyworth State Bank ‡$'91 Jun'34Stmt 70-988	F. L. Wakefield	E. C. Bishop	H. L. Howard	Albion C. Lake, J. K. Moore	30	10	1	90	6	137	29	15	-------	74	19	Cont. Ill. N. Bk. & Tr. Co., Chi.; Peo., Bloomington.
Highland 3319 8 Madison M12	Farmers & Merchants Bank of Highland d⑧T‡$'08 Jun'34Stmt 70-544	J. J. Spindler, *Ch. of Bd. and Pres.*	Julius Reinhart	John A. Leu	O. E. Schmetter, *A.C. and Tr. Off.*	60	15	48	649	-------	772	202	85	185	238	62	Chase N., N. Y.; 1st N., Chi. and St. L.
" ------ "	**FIRST NATIONAL BANK** Jun'34Stmt 70-542 d⑧T●‡'03	J. B. MENZ	A. H. SCHOTT, *V. P. and Tr. Off.*	LEO AMMANN	ROSCOE E. MENZ, FLORENCE HOEFLE	100 Pf. 75	50	15	1,269	100	1,609	194	315	908	175	17	Cent. Han. Bk. & Tr. Co., N. Y.; Cont. Ill. N. Bk. & Tr. Co., Chi.; 1st N., St. L.
		"First in Age, 15 CENTS sent 25 CENTS for e	Safety and Servic to us with each s ach credit report	e." ight draft for pre insures prompt,	sentation, and personal attentio	n.											
" ------ "	State & Trust Bk. dB⑧T●‡$'03 Jun'34Stmt 70-543	C. J. Hug, J. G Bardill, *Ch.*	R. K. Tibbetts	A. L. Tschannen	O. M. Streiff, Ruth Bardill	75	22	7	700	-------	804	221	71	77	355	80	Chem. Bk. & Tr. Co., N. Y.; Cont. Ill. N. Bk. & Tr. Co., Chi.
Highland Park 7 Lake B21 12,203	Highland Park State Bank Jun'34Stmt 70-439 dB⑧T●‡$'99	J. M. Appel	C. F. Grant	C. F. Grant, R. L. Erskine, *Sec. and Tr. Off.*	Martin C. Hart	200 Deb. A 150	50	50	2,178	-------	2,628	331	852	628	559	258	N. City, N. Y.; Cont. Ill. N. Bk. & Tr. and 1st N., Chi.
▲Hillsboro 4435 8 Montgomery L13	**HILLSBORO NATIONAL BANK** Jun'34Stmt 70-480 ⑧‡'82	GEO. N. FISHER	H. A. CRESS, Sr.	ANTHONY SCHINDLER		200	40	14	1,767	150	2,171	233	856	424	612	46	Cent. Han. Bk. & Tr. Co., N. Y.; 1st N., Chi.; Mtle-Com. Bk. & Tr. Co., St. L.
		"THE BEST POSSIBLE SERVICE"—our motto. Prompt attention given to Collections and all banking matters entrusted to us. *Please send 25c for Credit Reports.*															
" ------ "	**MONTGOMERY COUNTY LOAN & TRUST COMPANY** Jun'34Stmt ◆ 70-479 d⑧T‡$'69	J. K. McDAVID	AMOS MILLER, J. L. DRYER, F. L. McDAVID, *Exec.*	J. A. SULLIVAN		80	20	12	768	47	927	140	200	187	338	62	Chase N., N. Y.; Cont. Ill. N. Bk. & Tr. Co., Chi.; 1st N., St. L.
		Oldest Bank in the County. Member Federal Reserve. Offers a Complete Banking and Trust Service. *Please send 15c with each sight draft for presentation and 25c for Credit Ratings.*															
Hillsdale 200 7 Rock Island D10	Old Farmers & Merch. State Bank 70-1352 d⑧‡$'03 Jun'34Stmt	Edwin L. Hanson	C. H. Nundle	Stella Morgan	Berniece Johnson, E. D. Hanson	50	25	(*With Surp.*)	776	-------	851	305	122	76	336	12	Chase N., N. Y.; Cont. Ill. N. Bk. & Tr. Co., and Drov. N., Chi.
Hinckley 626 7 De Kalb C17	First National Bank d⑧T'18 Jun'34Stmt 70-1001	Roy Schmidt	C. W. Rimsnider	E. F. Schmidt, *Cash. and Sec.*	C. J. Morsch	25	5	1	124	-------	155	32	3	1	97	12	Cont. Ill. N. Bk. & Tr. Co. and Live Stk. N., Chi.
" ------ "	Hinckley State Bank Jun'34Stmt 70-1002 d⑧●‡$'04	G. S. Potter, *Ch. of Bd. and Pres.*	J. A. Nash	Jas. H. Clark	C. W. Heinemeier	50	8	1	87	-------	146	22	-------	2	103	19	Cont. Ill. N. Bk. & Tr. Co., Chi.

Number under Name of Bank is the **New Transit Number given** to each bank in U. S. **exclusively** by **The Rand-McNally Bankers' Directory, under the authority of The American Bankers Ass'n.**

ILLINOIS—Continued

Non-Bank Towns with Nearest Banking Point (Indexed Acces.), **Lawyers, Laws** (indexed) in back of this volume. For **Interest Rates, Holidays,** etc., see **Laws.**

Town and County. ▲County Seats. Fig. under town is Fed. Res. District.	●Mem. A.B.A. ⁿNew §State †Priv. ‡Mem. State B. Ass'n. [Estab. ◆Fed. Res. Depts: T-Trust B-Bond d-Safe Deposit ⓢ Savings	President.	Vice-President.	Cashier.	Ass't Cashier.	Liabilities. (In Thousands of Dollars) Capital	Surplus	Und. Prof. and or Reserves	Deposits	Other Liabilities	Totals	Resources. Cash, Ex. & Due from Bks	U.S. Gov. Securities	Other Securities	Loans & Discounts	Other Resources	Principal Correspondents.
Hinsdale 6923 7 Du Page C20	First National Bank Jun'34Stmt 70-584 dBⓢ●‡ 22	C. E. Raymond Wm. H. Regnery, *Ch.*	A. H. Klein, *Exec.*	W. L. Johnson	R. E. Klein	$ 100 *Pf.* 150	$ 50	$ 22	$ 1,209	$ 101	$ 1,632	$ 199	$ 394	$ 333	$ 597	$ 109	Cont. Ill. N. Bk. & Tr. Co., Chi.
Hoffman 175 8 Clinton M14	Farmers State Bank ⓢ●‡'21 Jun'34Stmt 70-1355	Vincent Meyer, *Ch. of Bd. and Pres.*	Wm. Hussman	R. W. Schnitzmeyer		15	1	2	48	1	67	14	10	1	38	4	1st N., St. L.
Holcomb 172 7 Ogle B15	Holcomb State Bank Jun'34Stmt 70-1356 dBⓢ‡$'93	F. E. Sheaff	Herbert Perry	H. N. Johnston	Nora Driscoll	50	11	13	382		456	123	130	77	114	12	Cont. Ill. N. Bk. & Tr. Co. and Live Stock N., Chi.; 3rd N., Rockford.
Holder 100 7 McLean G16	~~State Bk. of Holder~~ d‡$'05 Jun'34Stmt 70-1357	Stephen Evans	G. D. Benjamin	F. W. Boston	Hazel P. Boston	18	6	3	30		57	10	18		24	5	1st N., Chi. and Bloomington.
Homer 918 7 Champaign I20	First National Bank ⓢ‡'20 Jun'34Stmt 70-2025	C. H. Wallace	G. R. Catlett	Kemp R. Catlett	Wm. A. Elliott	40	7	2	216	40	305	111	69	20	96	9	Cont. Ill. N. Bk. & Tr. Co., Chi.; 2d N., Danville.
Homewood 3327 7 Cook D22	Cook County Tr. & Sav. Bk. Jun'34Stmt 70-2083 dBⓢ‡$'24	Henry F. Thies	Wm. L. Doepp	G. F. Thies	H. A. Feddersen	50 *Cap. Notes* 25	5	5	325	3	413	179	113	4	65	52	Gty. Tr. Co., N.Y.; Cont. Ill. N. Bk. & Tr. Co., Chi.
Hoopeston 5613 7 Vermilion G22	**CITY NATIONAL BANK** Jun'34Stmt 70-424 dⓢ‡'33	E. F. Trego	H. C. Crays, *Exec.*	Roy Boughton	G. H. Finch	50	10		610	50	720	399	163	78	68	12	1st N., Chi.; 2d N., Danville.
Hoyleton 380 8 Washington N14	Hoyleton State & Savings Bk. Jun'34Stmt ◆70-1360 dⓢ‡$'06	W. E. Breuer	D. Rixmann	H. H. Weigel	Corinne Beckmeyer	25	5	2	236		268	84	37	21	118	8	Cont. Ill. N. Bk. & Tr., Chi.; Mtle.-Com. Bk. & Tr., St. L.
Hubbard Woods	(*See Winnetka*)																
Hull 554 8 Pike J5	State Bank of Hull ⓢ$'06 Jun'34Stmt 70-1362	L. W. Meyer	G. W. Lawrence	L. Melton	Maxine Knodel	25	4	2	118	4	153	46		8	91	8	N. Stk. Yds. N., N. Stk. Yds.; Mtle. Tr. & Sav., Quincy.
Humboldt 319 7 Coles J19	First National Bank d ⓢ‡'04 Jun'34Stmt 70-1363	J. W. Poorman	E. M. Mulliken	C. C. Franklin		25	2	1	89	6	123	40	25	11	43	4	1st N., Chi.; N. Bk. of Mattoon, Mattoon.
Hume 585 7 Edgar I21	First National Bank ⓢ●‡'17 Jun'34Stmt 70-1933	O. M. Smith	Max Cohen O. O. Williams	P. E. Barrett	Frances W. McMullen	30	3	2	185	30	250	100	52	6	75	17	Cont. Ill. N. Bk. & Tr. Co., Chi.
Huntley 670 7 McHenry B18	State Bk. of Huntley Jun'34Stmt 70-1365 dⓢ●‡$'13	Wm. P. Hoy		W. F. Bartelt	C. H. Marsh Elsie Heuer	50	40	6	177		273	37	21	35	177	3	Gty. Tr. Co., N. Y.; Cont. Ill. N. Bk. & Tr. Co., Chi.
Hutsonville 604 8 Crawford L21	Farmers & Merchants Bank Jun'34Stmt 70-1791 d$'19	M. H. Musgrave, *Ch. of Bd. and Pres.*	F. S. Dunham	O. E. Leggitt		20	2		56		78	17			55	6	Citiz. N., Evansville.
Illiopolis 814 7 Sangamon I14	Farmers State Bk. d ⓢ●‡$'90 Jun'34Stmt 70-928	E. J. Mc Dermott R. O. Augur, *Ch.*	Isaac A. Loose	W. J. Stapleton	Robert Knox	40	10		150		200	63	17	6	108	6	Millikin N., Decatur.; Springfield Marine, Springfield.
Ina 458 8 Jefferson O16	Ina State Bank ⓢ§'04 Jun'34Stmt 70-1369	S. A. Thompson John T. Fry, *V. P.*	J. M. Kelley S. E. Brown	Frank Coffman		15	1	5	38		59	17	1	8	24	9	1st N., St. L.
Indianola 408 7 Vermilion I21	First State Bank & Tr. Co. Jun'34Stmt 70-1370 ⓢ‡$1900	J. A. McMillan	F. N. Odbert	H. E. Watkins	Wade Taylor	25	5	3	81		114	29	18	6	56	5	1st N. and Drov. N., Chi.; 2d N., Danville; 1st N., Joliet.
Industry 568 7 McDonough H7	State Bk. of Industry ‡$'01 Jun'34Stmt 70-1371	J. W. Bailey	T. D. Sullivan A. E. Bailey	D. D. Bruner	Ivan Swearingen V. A. Horney	25	25	10	212		272	64	34	18	149	7	Union N., Macomb.
Ingraham 150 8 Clay M18	Ingraham State Bank d‡$'21 Jun'34Stmt 70-1372	Wm. Deimel, *Ch. of Bd. and Pres.*	Adolph Lister	Wm. Weber		10	5	14	40		69	9		24	33	3	N. Stock Yds. N., N. Stock Yds.
Iola 243 8 Clay M17	Iola State Bank §'20 Jun'34Stmt 70-1373	G. W. Brewer, *Ch. of Bd. and Pres.*	Nelle Cruse	J. W. Vickrey	Dorothy Winchester	15	4	1	42		62	12	10		35	5	N. Stk. Yds. N., N. Stk. Yds.
Ipava 635 7 Fulton H9	Ipava State Bank d‡$'02 Jun'34Stmt 70-1374	L. S. Robinson, *Ch. of Bd. and Pres.*	Arthur Brown	H. M. Strouse	Katharine Wood Golda Bird	25	15	18	176	2	236	51	36	7	134	8	Cont. Ill. N. Bk. & Tr. Co., Chi.; N. Stk. Yds. N., N. Stk. Yds.
Iroquois 231 7 Iroquois F22	Iroquois Farmers State Bank Jun'34Stmt 70-1375 dⓢ‡$'19	Jas. Appleget, *Ch. of Bd. and Pres.*		J. D. McCarty	D. C. Strand	25 *Deb.* 5	2		82		114	35			68	11	Cont. Ill. N. Bk. & Tr. Co. and Live Stk. N., Chi.

Digitized for FRASER
https://fraser.stlouisfed.org
Federal Reserve Bank of St. Louis

Number under Name of Bank is the New Transit Number given to each bank in U. S. **exclusively** by **The Rand-McNally Bankers' Directory, under the authority** of **The American Bankers Ass'n.**

ILLINOIS—Continued

Non-Bank Towns with **Nearest Banking Point** (Indexed Acces.), **Lawyers, Laws** (indexed) in back of this volume. For **Interest Rates, Holidays,** etc., see **Laws.**

Town and County. ▲County Seats. Fig. under town is Fed. Res. District.	●Mem. A.B.A. ⁿNew §State †Priv. ‡Mem. State B. Ass'n. [Estab. ◆Fed. Res. Depts: T-Trust B-Bond d-Safe Deposit ⓢ Savings	President.	Vice-President.	Cashier.	Ass't Cashier.	Liabilities. (In Thousands of Dollars) Capital	Surplus	Und. Prof. and or Reserves	Deposits	Other Liabilities	Totals	Resources. Cash, Ex. & Due from Bks	U.S. Gov. Securities	Other Securities	Loans & Discounts	Other Resources	Principal Correspondents.
Itasca 594 **7** Du Page B20	Itasca State Bank d⓪‡§'17 Jun'34Stmt 70-1904	H. H. Franzen	E. H. Deike	R. A. Franzen		$ 25	$ 8	$ 3	$ 251	-------	$ 287	$ 51	$ 151	$ 33	$ 27	$ 25	Cont. Ill. N. Bk. & Tr. Co. and Harris Tr. & Sav., Chi.
Iuka 371 **8** Marion M16	Iuka State Bank d‡§'05 Jun'34Stmt 70-1378	D. W. Holstlaw	Ernest Robinson	H. D. Holstlaw	Lois T. Holstlaw	25	5	2	180	-------	212	45	14	2	140	11	1st N., Chi.; Salem N., Salem; N. Stock Yds. N., N. Stock Yds.
Ivesdale 386 **7** Champaign I 18	First National Bk. •‡'02 Jun'34Stmt 70-1379	R. E. Milligan	D. J. Holtermann	Ralph Rose	J. L. Meyers	25	18	3	214	-------	260	141	45	17	57	-------	1st N., Chi.; Millikin N., Decatur.
▲**Jacksonville** **8** Morgan J10 17,747	★Elliott State Bank Jun'34Stmt◆70-166 dⓢⓢT•‡§'66	Frank Elliott	C. A. Johnson J. W. Elliott C. A. Hemphill	F. R. Rantz	J. A. Palmer L. F. Jordan	200	100	39	2,847	-------	3,186	1,186	547	789	509	155	Cent. Han. Bk. & Tr. Co., N. Y.; Harris Tr. & Sav., Chi.; 1st N., St. L.
" ------ "	★Farmers State Bk. & Tr. Co. Jun'34Stmt 70-169 dⓢT‡§'11	A. C. Rice		F. J. Heinl	C. F. Leach M. C. Reynolds Mabel German	100	6	74	805	-------	985	297	135	170	331	52	N. City, N. Y.; Cont. Ill. N. Bk. & Tr., Chi.; Mtle.-Com. Bk. & Tr., St. L.
" ------ "	Jacksonville Clearing House (*Members indicated by a* ★)	Frank Elliott				(See pa	ges 61-	62-63 f	or Num	ber of	Nation	al, Stat	e and	Private	Banks,	Total	
Janesville 250 **7** Cumberland K19	Citizens State Bank §'05 Jun'34Stmt 70-1381	C. H. Harwood	T. M. Stanberry	G. D. Ozee	Agnes Best	15	4	-------	31	-------	50	10	-------	-------	37	3	N. Bk. of Mattoon, Mattoon; Far. State, Tol.
▲**Jerseyville** 4309 **8** Jersey I8	Jersey State Bank d⓪•‡§'01 Jun'34Stmt 70-446	T. S. Chapman	E. C. Adams, *Exec.* C. H. Terry	R. M. Warner	Minnie E. Barron	50	25	21	516	-------	612	165	64	42	325	16	N. Y. Tr., N. Y.; Harris Tr. & Sav., Chi.; Mtle.-Com. Bk. & Tr., St. L.
" ------ "	State Bank of Jerseyville Jun'34Stmt 70-445 d⓪•‡§'90	P. J. Fleming	W. J. Chapman R. L. Smith	Wm. F. Hanley, *V. P. and Cash.*	C. G. Reddish F. C. Herold F. C. Heitzig Edith Catt	50	10	13	1,177	-------	1,250	610	107	139	362	32	Chase N., N. Y.; Cont. Ill. N. Bk. & Tr. Co., Chi.
Johnsonville 96 **8** Wayne M18	Johnsonville State Bank Jun'34Stmt 70-1829 ⓪‡§'19	H. Land	F. F. Schultz	D. L. Richardson		15	1	-------	26	-------	42	15	3	-------	20	4	N. Stock Yds. N., N. Stock Yds.
Johnston City 5955 **8** Williamson P16	**JOHNSTON CITY STATE BANK** Jun'34Stmt 70-492 d⓪§'04	IRA M. LEIGH	H. J. H. BECKER J. W. CLAYTON	WM. HUCK	LEO BECKER **Prompt, careful attention given all bank and mercantile collections. Bill of Lading Drafts receive special care.** *Please send 15c with each sight draft for presentation and 25c for credit reports.*	**50**	**10**	**3**	**256**	-------	**319**	**94**	**16**	**51**	**136**	**22**	**Cont. Ill. N. Bk. & Tr. Co., Chi.**
▲**Joliet** 42,993 **7** Will D19	**FIRST NATIONAL BANK IN JOLIET** Jun'34Stmt 70-59 d⓪•‡'33	F. W. WOODRUFF	R. A. CAMERON C. R. REARDON, *A. V. P.*	S. J. SCHEIDT, *V. P. and Cash.*	W. F. MEYER **"THE BANK THAT SERVICE BUILT"**	**100** *Pf.* **200**	**60**	**86**	**4,486**	-------	**4,932**	**2,907**	**1,610**	**21**	**280**	**114**	**1st N., N. Y.; Cont. Ill. N. Bk. & Tr. Co., Chi.**
" ------ "	**ILLINOIS SECURITIES COMPANY** (Successor to Woodruff Securities Company)	Louis R. Peyla	C. J. Graham	R. B. Vance, *Sec. and Tr.* Elmer Grohne, *A. Sec.*		276	-------	*Invest*	*ment*	*Banke*	*rs*	*Bonds*	*and*	*Mortg*	*ages*	-------	1st N. Bk., Joliet.
▲**Jonesboro** 1241 **8** Union J15	First National Bank Jun'34Stmt 70-1383 dⓢT•‡'93	I. O. Karraker	Thos. Rixleben	E. L. Karraker		50	10	2	465	$ 10	537	130	162	71	147	27	Cent. Han. Bk. & Tr., N. Y.; Cont. Ill. N. Bk. & Tr., Chi.; 1st N., St. L.
Joy 524 **7** Mercer E7	Joy State Bank d⓪‡§'21 Jun'34Stmt 70-1055	J. E. Shingledecker	V. A. Love	H. R. Kiddoo	H. I. Hultgren	30	3	10	552	-------	595	232	148	5	202	8	Drov. N., Chi.
Junction 292 **8** Gallatin P19	First State Bank d§'10 Jun'34Stmt 70-1385	E. Eberwine		E. Jennings	C. J. Goetzman	15	2	1	73	-------	91	49	-------	2	34	6	Citiz. N., Evansville, Ind.
Kampsville 388 **8** Calhoun K7	Bank of Kampsville §'20 Jun'34Stmt 70-1386	O. C. Bartholomew		W. F. Suhling	H. W. Waldheuser	25	3	-------	259	-------	287	38	8	-------	222	19	1st N., St. L.; N. Stk. Yds. N., N. Stk. Yds.

Town and County. ▲County Seats. Fig. under town is Fed. Res. District.	●Mem. A.B.A. ⁿNew §State †Priv. ‡Mem. State B. Ass'n. [Estab. ◆Fed. Res. Depts: T-Trust B-Bond d-Safe Deposit ⑤ Savings	President.	Vice-President.	Cashier.	Ass't Cashier.	Liabilities. (In Thousands of Dollars) Capital	Surplus	Und. Prof. and or Reserves	Deposits	Other Liabilities	Totals	Resources. Cash, Ex. & Due from Bks	U.S. Gov. Securities	Other Securities	Loans & Discounts	Other Resources	Principal Correspondents.
▲Kankakee 20,620 7 Kankakee E21	**CITY NAT. BANK** Jun'34Stmt 70-189 T●‡'90	H. M. STONE	E. S. HAMILTON H. H. TROUP	F. M. LOCKWOOD	W. E. STEWIG E. E. KRAMER	$ 150 Pf. 50	$ 40	$ 4	$ 1,210	$ 151	$ 1,605	$ 352	-------	$ 588 (Incl. U. S. Secur.)	$ 515	$ 150	Chase N., N. Y.; 1st N., Live Stk. N., and Cont. Ill. N. Bk. & Tr. Co., Chi.
	The "CITY BANKS" of Kankakee invite your business. Oldest and Largest Financial Institution in the County. COMBINED RESOURCES OVER $4,391,000																
" ------ "	**CITY TRUST & SAVINGS BANK** Jun'34Stmt 70-192 dB ⑤T●‡$'93	H. M. STONE	W. F. ERZINGER C. W. GEIGER	C. A. MUELLER	H. O. McCRACKEN VIDA G. KIRK	200 Income Deb. 200	28	(With Surp.)	2,355	3	2,786	452	-------	832	1,252	250	Irv. Tr. Co., N. Y., 1st N., Northern Tr. Co., Cont. Ill. N. Bk. &Tr. Co., and Harris Tr. & Sav., Chi.
	ONLY MEMBER FEDERAL RESERVE SYSTEM IN KANKAKEE. A Modern Commercial Bank and Trust Company, with every Department																
" ------ "	**FIRST TRUST & SAVINGS BANK** Jun'34Stmt 70-188 d⑤T●‡$'16	LEN SMALL	E. A. LECOUR A. C. RADEKE E. A. JEFFERS L. B. BRATTON	L. E. BECKMAN, V. P. and Cash.	L. H. DROLET R. D. TAYLOR F. H. ZEISLER W. H. SIEFERT	200	100	44	2,394	-------	2,738	777	$ 345	205	1,230	181	N. City, N. Y.; Cont. Ill. N. Bk. & Tr. Co. and NorthernTr.Co., Chi.
	"THE BANK OF STRENGTH AND SERVICE." Send us your Kankakee collections. Prompt, personal attention to all business.																
Kell 187 8 Marion N16	Kell State Bank ⑤‡$'19 Jun'34Stmt 70-1799	D. E. Peace	R. A. Jeffries	R. B. McNeilly	-------	15	3	-------	57	-------	75	12	8	1	45	9	Cont. Ill. N. Bk. & Tr. Co., Chi.; 1st N., St. L.
Kenney 485 7 DeWitt I 14	Farmers State Bank d⑤●‡$'90 Jun'34Stmt 70-1032	A. N. Rowe, Ch. of Bd. and Pres.	D. M. Black	Johnson Aughenbaugh	Hazel Mills	30	15	7	140	-------	192	53	15	7	104	13	Cont. Ill. N. Bk. & Tr. Co., Chi.; N. Bk. of Decatur, Decatur.
Kent 400 7 Stephenson A11	State Bank of Kent d‡$'23 Jun'34Stmt 70-2064	W. E. Schlafer	G. L. Ditzler	B. S. Keister	-------	30	5	13	109	-------	157	42	2	20	84	9	Northern Tr. Co., Chi.; State Bank of Freeport, Freeport.
Kewanee 17,093 7 Henry E10	Peoples State Savings Bank ◆ 70-248 ⑤$'28 Jun'34Stmt	C. D. Terry J. H. Andrews, V.P.	S. M. Cox J. N. Gamble	C. S. Eastman	F. M. Rogers	100	50	21	1,775	-------	1,946	315	1,207	32	392	-------	N. City, N. Y.; Cont. Ill. N. Bk. & Tr. and City N. Bk. & Tr., Chi.
Keyesport 434 8 Clinton M14	State Bank of Keyesport Mar'34Stmt 70-1391 d⑤‡$'13	W. E. Miller	Robert Burnside	G. W. Gum	Lorena Durham	25	4	5	104	-------	138	16	-------	14	100	8	1st N., St. L.
Kinderhook 318 8 Pike J5	Kinderhook State Bank Jun'34Stmt 70-1953 ⑤‡$'18	R. T. Piper	O. H. Reinhardt	E. M. Oetting	Fern L. Oetting	17 (Income Deb. 10)	4	1	119	-------	151	24	2	7	107	11	Mtle. Tr. & Sav., Quincy; N. Stk. Yds. N., N. Stk. Yds.
Kinmundy 813 8 Marion M16	First National Bank d⑤●‡'02 Jun'34Stmt 70-868	C. F. Pruett	R. C. Robb W. W. Lowe	C. R. Alderson	-------	50	10	9	296	40	405	80	112	56	140	17	Cent. Han. Bk. & Tr. Co., N. Y.; Cont. Ill. N. Bk. & Tr. Co., Chi.
Kirkland 526 7 DeKalb B16	State Bank of Kirkland Jun'34Stmt 70-1397 d⑤‡$'13	G. W. Ault, Ch. of Bd. and Pres.	Chas. Turner	C. H. Greenwood	A. M. Klick	50	57	2	454	-------	563	309	115	5	121	13	1st N. and Northern Tr. Co., Chi.; 3rd N., Rockford.
Knoxville 1867 7 Knox F10	Farmers Nat. Bank d⑤T●‡'62 Jun'34Stmt 70-675	W. W. McBride	-------	H. G. Etnire	R. H. Cronoble L. R. Philblad	60	76	(With Surp.)	697	60	893	162	286	50	322	73	Cont. Ill. N. Bk. & Tr. Co., Chi.; 1st Galesburg N., Galesburg.
▲Lacon 1548 7 Marshall E14	FIRST NATIONAL BANK Jun'34Stmt 70-1398 ●‡'65	A. W. Bradford	Elizabeth C. Specht	T. M. Hancock	Mildred Wright	50	40	-------	557	50	697	118	173	205	162	39	Cont. Ill. N. Bk. & Tr. Co., Chi.; 1st N., Peoria.
" ------ "	Lacon State Bank ●‡$'12 Jun'34Stmt 70-1757	R. M. Barnes	R. L. Eddington	G. W. Smith	-------	25	11	3	243	-------	282	101	46	24	95	16	N. City, N. Y.; 1st N., Chi. and Peoria.
Ladd 1318 7 Bureau D14	Farmers & Miners Bank Jun'34Stmt 70-1399 ⑤●‡$'89	Thos. Cahill	Wm. Lipke	John Cahill	Roy M. Conway Frances Riva	25	5	16	273	20	339	55	58	81	133	12	Cont. Ill. N. Bk. & Tr. Co., Chi.

Digitized for FRASER
https://fraser.stlouisfed.org
Federal Reserve Bank of St. Louis

Town and County. ▲County Seats. Fig. under town is Fed. Res. District.	●Mem. A.B.A. ⁿNew §State †Priv. ‡Mem. State B. Ass'n. [Estab. ◆Fed. Res. Depts: T-Trust B-Bond d-Safe Deposit ⓢ Savings	President.	Vice-President.	Cashier.	Ass't Cashier.	Liabilities. (In Thousands of Dollars) Capital	Surplus	Und. Prof. and or Reserves	Deposits	Other Liabilities	Totals	Resources. Cash, Ex. & Due from Bks	U.S. Gov. Securities	Other Securities	Loans & Discounts	Other Resources	Principal Correspondents.
La Grange 10,103 7 Cook C20	**THE LA GRANGE NATIONAL BANK** Jun'34Stmt 70-392 d⓪‡'34	JOHN C. TULLY	C. L. RICE	R. P. PALMER	R. O. BIRD	$ 50 Pf. 50	$ 20	$ 5	$ 451	-------	$ 576	$ 176	$ 183	$ 180	$ 35	$ 2	N. City, N. Y.; 1st N. and Cont. Ill. N. Bk. & Tr. Co., Chi.
	Send Us Your Business																
" ------ "	**LAGRANGE STATE TR. & SAV. BK.** 70-390 d⓪†‡$'28 Jun'34Stmt	A. N. Sanquist, H. B. Kilgour, *Ch. of Bd.*	Sigwald Johnsen	R. G. Williams	R. M. Quick, B. B. McKay, *A. C. and Tr. Off.*	400	100	83	1,263	$ 107	1,953	480	213	264	523	473	N. City, N. Y.; 1st N., City N. Bk. & Tr. Co., and Cont. Ill. N. Bk. & Tr. Co., Chi.
Lake Forest 6554 7 Lake A21	+**FIRST NATIONAL BANK** Jun'34Stmt 70-488 d⓪†•‡'07 (*Banks affiliated with Chicago*	FRANK W. READ	PHILIP L. SPEIDEL	WM. H. HARDING	----------	200	150	81	4,183	100	4,714	1,505	1,329	696	983	201	Cont. Ill. N. Bk. & Tr. Co., Chi.
	Special attention given Bill of Lading Drafts, Cash and Time Items *Please send 15c with each sight draft for presentation and 50c for Credit Reports.* *Clearing House Ass'n +)*																
Lake Villa 487 7 Lake A20	Lake Villa Trust & Sav. Bank Jun'34Stmt 70-1772 d⓪‡$'12	F. M. Hamlin, *Ch. of Bd. and Pres.*	Wm. M. Weber	E. K. Hart	----------	25	7	-------	87	-------	119	20	26	-------	52	21	Cont. Ill. N. Bk. & Tr. Co., Chi.
Lake Zurich 368 7 Lake B19	State Bank of Lake Zurich Jun'34Stmt 70-1898 d⓪•‡$'16	Henry Steil	J. D. Fink	A. J. Crawford	----------	25	10	3	171	-------	209	79	22	16	78	14	Cont. Ill. N. Bk. & Tr. Co. and 1st N., Chi.
Lanark 1208 7 Carroll B11	**EXCHANGE STATE BANK** Jun'34Stmt 70-808 d⓪‡$'78	C. H. DIMON	G. C. LOWER	R. D. BRAY	H. B. PUTERBAUGH	50	10	7	309	-------	376	102	37	28	161	48	1st N., Drov. N., and Live Stk. N., Chi.
	Our Collection Service will Please you. TRY US. *Please send 15c with each sight draft for presentation and 25c for Credit Reports.* **Bill of Lading Drafts a Specialty.**																
	Nat'l Bank of — was 1st Nat'l Bk 11-5-3X																
La Salle 13,149 7 La Salle E15	**LA SALLE NAT'L BANK & TRUST CO.** Jun'34Stmt 70-203 d⓪†•‡'80	J. H. SHARPE, A. J. WILSON, *Ch.*	----------	C. F. WACKER, C. D. CHARLTON, *Tr. Off.*	H. J. DEE, H. P. MILLER	200	150	11 (Incl. Res.)	2,721	200	3,282	625	569	1,131	827	130	N. City, N. Y.; 1st N., City N. Bk. & Tr., and Cont. Ill. N. Bk. & Tr., Chi.
" ------ "	**LA SALLE STATE BANK** Jun'34Stmt 70-204 d⓪†•‡$'94	STUART DUNCAN	WALTER DUNCAN	J. G. BARTLOSZEWSKI, E. J. McNULTY, *Tr. Off.*	J. L. SCANLON, WM. F. CANNON	150 Cap. Notes 150	50	57	1,965	-------	2,372	796	52	610	742	172	Chase N., N. Y.; Cont. Ill. N. Bk. & Tr. Co., Chi.
	Collections made and remitted promptly at lowest rates.																
Latham 372 7 Logan I14	State Bank of Latham Jun'34Stmt 70-1408 d⓪‡$'11	J. A. Volle, *Ch. of Bd. and Pres.*	G. A. Volle	E. M. Culp	H. O. Elliott	25	5	7	177	-------	214	72	8	12	115	7	Cont. Ill. N. Bk. & Tr., Chi.; Com'l Merch. N. Bk. & Tr. Co., Peoria.
Laura 127 7 Peoria F11	Laura State Bank •‡$'20 Jun'34Stmt 70-1409	J. A. Elliott	H. F. Brooks	G. B. Barrett	----------	25	4	-------	83	-------	112	23	7	-------	74	8	Cont. Ill. N. Bk. & Tr. and Live Stk. N., Chi.; 1st Galesburg N. Bk. & Tr. Co., Galesburg.
▲Lawrenceville 6303 8 Lawrence M22	**FARMERS STATE BANK** Jun'34Stmt 70-496 d⓪•‡$'09	L. G. Gee	J. S. Young, Jr.	S. R. Nigh	H. A. Seed, L. S. Bobbitt	125	50	64	742	-------	981	239	68	348	319	7	N. Y. Tr., N. Y.; Harris Tr. & Sav., Chi.; 1st N., St. L.
Lebanon 1828 8 St. Clair M12	First National Bank d⓪‡'23 Jun'34Stmt 70-1411	A. C. Johnson	C. E. Chamberlin, G. W. Brichler	O. O. Cryder	----------	50 Pf. 30	17	4	345	3	449	58	90	195	89	17	
Lemont 2582 7 Cook C20	First National Bank Jun'34Stmt 70-1979 ⓪•‡'19	Claus Scheel, T. R. Tessem, *Ch.*	J. B. Ludwig, J. A. Skarin	W. L. Buszkiewicz	E. W. Buszkiewicz	50	7	1	460	-------	518	98	13	117	282	8	Cont. Ill. N. Bk. & Tr. Co., Chi.; 1st N., Joliet.
" ------ "	Lemont National Bank ⓪'20 Jun'34Stmt 70-1413	Roy E. McCarthy, G. S. Walker, *Ch.*	E. W. Cauldwell, G. E. Walker	Geo. Hassel	W. W. Sniegowski, Ralph R. Strand	25	5	1	176	-------	207	86	-------	52	57	12	

Town and County. ▲County Seats. Fig. under town is Fed. Res. District.	●Mem. A.B.A. ⁿNew §State †Priv. ‡Mem. State B. Ass'n. [Estab. ◆Fed. Res. Depts: T-Trust B-Bond d-Safe Deposit ⓢ Savings	President.	Vice-President.	Cashier.	Ass't Cashier.	Liabilities. (In Thousands of Dollars) Capital	Surplus	Und. Prof. and or Reserves	Deposits	Other Liabilities	Totals	Resources. Cash, Ex. & Due from Bks	U.S. Gov. Securities	Other Securities	Loans & Discounts	Other Resources	Principal Correspondents.
Lena 1145 7 Stephenson A12	**CITIZENS STATE BANK** Jun'34Stmt 70-810 d⓪•‡$'82	J. C. Dunn	Fred Leseman	J. H. Hinds	F. K. Altenbern	$ 50	$ 8	$ 15	$ 414		$ 487	$ 134	$ 29	$ 90	$ 217	$ 17	Cont. Ill. N. Bk. & Tr. Co. and Live Stk. N., Chi.
" "	**LENA STATE BANK** d⓪•‡$'67 Jun'34Stmt 70-809	**HENRY WYBOURN** Over 67 years k FIFTEEN CENT TWENTY-FIVE	**M. W. SCHUDT** eliable Service at S sent to us with CENTS for each	**L. W. BALDWIN** your service. each sight draft credit report insu	**C. R. EELLS** for presentation, res prompt, perso	50	10	3	179		242	57	2	40	121	22	Cont. Ill. N. Bk. & Tr. Co., Chi.; 1st N. and State, Freeport.
		and nal a	ttenti	on.													
Lenzburg 443 8 Saint Clair O12	State Bank of Lenzburg Jun'34Stmt 70-1687 d⓪•‡$'20	Philip Schaller	G. G. Steinheimer	H. G. Winter	Elsie Schaller	20	5	8	93		126	7	35	69	14	1	Mtle.-Com. Bk. & Tr. Co., St. L.; N. Stock Yds. N., N. Stock Yards.
Leonore 173 7 La Salle E15	State Bank of Leonore Jun'34Stmt 70-1414 d⓪‡$'21	Noah Albert	F. J. Loebach	J. C. Bundy	Ella Thiel	25	6	5	62		98	30		1	50	17	Cont. Ill. N. Bk. & Tr. Co., Chi.
Lerna 331 7 Coles K19	First National Bank ‡'06 Jun'34Stmt 70-1415	G. T. Balch	J. W. Walker	R. G. Hall		25	4		107	$ 10	146	57	30	10	36	13	Cent. Han. Bk. & Tr. Co., N. Y.; Cont. Ill. N. Bk. & Tr. Co., Chi.
LeRoy 1595 7 McLean H16	**LEROY STATE BANK** Jun'34Stmt 70-688 d⓪‡$'24	**L. A. FLEGEL** Special Attenti Please send 15c wi All business ass	**O. M. WALDEN F. E. JONES** on given Bill of La th each sight draft fo ured prompt atte	**M. C. GRIZZELLE** ding drafts, Cash r presentation and 5 ntion. TRY US.	**LA MAR MOORE** and Time Items. 0c for Credit Reports.	75	9	6	360		450	188	1	4	206	51	1st N., Chi.; McLean Co., Bloomington; Ind. N., Indpls.
▲Lewistown 2249 7 Fulton H9	**FARMERS STATE BANK** Jun'34Stmt 70-603 d⓪•‡$'94	**J. T. HOLMES** 15 CENTS sent 25 CENTS for e	**C. A. LAWS** to us with each s ach credit report	**CRESS V. GROAT** ight draft for pre insures prompt, p	**ANNA B. BAILY** sentation, and ersonal attention	50	35	5	275		365	96	42	2	190	35	Cont. Ill. N. Bk. & Tr. Co. and Live Stk. N., Chi.; Com'l Merch, N. Bk. & Tr. Co., Peoria; N. Stk. Yds. N., N. Stk. Yds., Ill.
" "	**LEWISTOWN NATIONAL BANK** Jun'34Stmt 70-602 d⓪•‡'94	**H. S. BOYD**	**E. G. DAVIS** Oldest and Largest Bank OUR UNEXCELLED FACILITIES AND PERSONAL ATTENTION ARE A GUARANTEE OF SATISFACTORY SERVICE. Please send 15c presentation fee with plain sight drafts and 25c for credit ratings.	**J. J. McNALLY**	**H. M. BARRON**	**50**	**50**	**7**	**630**	**50**	**787**	**236**	**198**	**49**	**280**	**24**	**Cent. Han. Bk. & Tr. Co., N. Y.; Cont. Ill. N. Bk. & Tr. Co., Chi.; 1st N., Peoria.**
Lexington 1292 7 McLean G17	People's Bank ‡$'10 Jun'34Stmt 70-767	J. J. Kemp	R. T. Claggett	L. B. Strayer	Chas. Beach	30	12	30	150		222	99	10	10	86	17	City N. Bk. & Tr., Chi.; Peo., Bloomington.
Liberty 500 8 Adams I6	Farmers Bank d⓪‡$'03 Jun'34Stmt 70-1416	G. C. Dean, Ch. of Bd. and Pres.	Julius N. Kline	J. E. Kline	E. W. Longlett	30	8	4	188		230	71	28	6	106	19	Northern Tr. Co., Chi.; Mtle. Tr. & Sav., Quincy.
Libertyville 3791 7 Lake A20	First Lake County National Bank at Libertyville Jun'34Stmt 70-687 dB⓪•‡'33	G. G. Hoskins, Ch. of Bd. and Pres.	F. J. Wright	W. C. Hubbell		50	10	23	690		773	531	102	77	32	31	1st N. and Cont. Ill. N. Bk. & Tr. Co., Chi.
Lima 198 8 Adams H4	State Bank of Lima d⓪•‡$'10 Jun'34Stmt 70-1417	R. S. Whitefield	C. R. McNay	E. F. Jacobs	Pauline Snyder	25	5	5	97	10	142	26		1	110	5	N. Stk. Yds. N., N. Stk. Yds.; Ill. State, Quincy.
▲Lincoln 12,855 7 Logan H13	ⁿ**FIRST NATIONAL BANK IN LINCOLN** Jun'34Stmt 70-218 d⓪•'34	**GEO. M. KNOCHEL**	**CHAS. LAUER PAUL T. BETZ,** *Exec.*	**W. H. BERGER**		**100**	**15**	**5**	**821**	**100**	**1,041**	**519**	**279**	**103**	**132**	**8**	**Fifth Ave., N. Y.; Live Stk. N. and 1st N., Chi.; 1st N., St. L.**
		SPECIAL ATTENTION GIVEN BILL OF LADING DRAFTS, CASH Please send 15c with each sight draft for presentation and 25c for Credit ALL BUSINESS ASSURED THE PERSONAL ATTENTION OF AN OF				**AND Repo FICE**	**TIME rts. R.**	**ITE**	**MS.**								
" "	Lincoln State Bank d⓪•‡$'04 Jun'34Stmt 70-217	A. A. Ahrens	Carl Schweikert	Albert Schweikert	Ray Gelsthorp	100	50	19	1,179		1,348	317	86	388	489	68	1st N., N. Y.; Harris Tr. & Sav., Chi.; Mtle. Com. Bk. & Tr. Co., St. L.
Litchfield 6612 8 Montgomery L12	First National Bank d⓪•‡'60 Jun'34Stmt 70-352	J. R. Miller	G. A. Sihler	A. F. Heath	R. O. Farquhar	75	21	(With Surp.)	819	75	990	286	156	193	305	50	N. City, N. Y.; Cont. Ill. N. Bk. & Tr. Co., Chi.; 1st N., St. L.
" "	Litchfield Bk. & Tr. Company ◆ 70-353 dB⓪T•‡$'03 Jun'34Stmt	Frank R. Milnor, Ch. of Bd. and Pres.	E. B. Appleton, V. P. and Tr. Off. G. L. Settlemire	L. C. Schalk	L. P. Brubaker, Sec.	100	15	6	800		921	231	146	232	264	48	1st N., Chi.; 1st N. and Mtle.-Com. Bk. & Tr. Co., St. Louis.
" "	Litchfield National Bank Jun'34Stmt 70-354 dB⓪‡'07	C. J. McBride, Ch. of Bd. and Pres.	C. E. Morgan	Harold Fleming		50	6	2	517	50	625	75	350	65	119	16	Mtle.-Com. Bk. & Tr. Co., St. L.; N. Stk. Yds. N., N. Stk. Yds.

Digitized for FRASER
https://fraser.stlouisfed.org
Federal Reserve Bank of St. Louis

Number under Name of Bank is the New Transit Number given to each bank in U. S. exclusively by The Rand-McNally Bankers' Directory, under the authority of The American Bankers Ass'n.

ILLINOIS—Continued

Non-Bank Towns with Nearest Banking Point (Indexed Acces.), Lawyers, Laws (indexed) in back of this volume. For Interest Rates, Holidays, etc., see Laws.

Town and County. ▲County Seats. Fig. under town is Fed. Res. District.	●Mem. A.B.A. ⁷¹New §State †Priv ‡Mem. State B. Ass'n. [Estab. ◆Fed. Res. Depts: T-Trust B-Bond d-Safe Deposit ⓢ Savings	President.	Vice-President.	Cashier.	Ass't Cashier.	Liabilities. (In Thousands of Dollars) Capital	Surplus	Und. Prof. and or Reserves	Deposits	Other Liabilities	Totals	Resources. Cash, Ex. & Due from Bks	U.S. Gov. Securities	Other Securities	Loans & Discounts	Other Resources	Principal Correspondents.
Little York ____ 314 7 Warren E 7	First State Bank ____ ⓢ‡§'16 Jun'34Stmt 70-1419	W. B. Weir	H. L. Martin	R. L. Brownlee	R. M. Whiteman	$ 40 Cap. Notes 12	-------	$ 3	$ 112	-------	$ 167	$ 75	$ 10	-------	$ 70	$ 12	Cont. Ill. N. Bk. & Tr. Co., Chi.
Lockport ____ 3383 7 Will D19	First National Bank __ ⓢ●‡'07 Jun'34Stmt 70-1420	A. P. Dailey	Philip Yost	L. D. Smith	Leo P. Ward	25 Pf. 25	$ 10	8	736	$ 27	831	271	110	$ 186	248	16	Chase N., N. Y.; Cont. Ill. N. Bk. & Tr. Co., Chi.
London Mills _ 432 7 Fulton G9	State Bank of London Mills Jun'34Stmt ◆70-1423 ●‡§'11	Seaton Moon, *Ch. of Bd. and Pres.*	N. W. Hummel	W. A. Sampson	Ruth I. Weaver	40	15	-------	175	-------	230	55	30	16	108	21	Cent. N. Bk. & Tr. Co., Peoria; 1st Galesburg N. Bk. & Tr., Galesburg.
Longview ____ 291 7 Cham'n I 20	Longview State Bank Jun'34Stmt 70-1425 d‡§1900	M H. Keefe	-------	D. A. Smith	-------	20	13	4	125	-------	162	64	-------	-------	93	5	Cont. Ill. N. Bk. & Tr. Co., Chi.; 1st N., Tuscola.
Lostant ____ 413 7 LaSalle E15	Farmers State Bank d ⓢ●‡§'95 Jun'34Stmt ◆ 70-1428	J. A. Whitney	M. B. Whitney	Bertha Taylor	A. J. Kennell	35	15	23	389	-------	462	128	56	59	209	10	Cont. Ill. N. Bk. & Tr. Co. and Northern Tr. Co., Chi.
▲Louisville ____ 803 8 Clay M18	Clay County State Bank Jun'34Stmt 70-998 d‡§'05	J. V. Dillman, *Ch. of Bd. and Pres.*	D. W. Dillman	James W. Cogswell	I. E. Ikemire Anna McKnelly	50	10	6	336	1	403	134	21	4	219	25	Cont. Ill. N. Bk. & Tr. Co., Chi.; N. Stk. Yds. N., N. Stk. Yds.
Lovington ____ 1121 7 Moultrie J17	Hardware State Bk. __ d ⓢ‡§'80 Jun'34Stmt 70-866	L. G. Hostetler	Dennis Houlihan	J. R. Drake	-------	50	5	-------	162	-------	217	44	-------	-------	146	27	1st N., Chi.; Millikin N., Decatur.
Mackinaw ____ 760 7 Tazewell G10	First National Bank __ d ⓢ‡'07 Jun'34Stmt 70-965	G. C. Helm	C. G. Sparks	Wm. T. Elliff	Deane Elliff Ruby O. Miller	50	15	25	401	50	541	197	166	98	60	20	1st N., Peoria.
▲Macomb ____ 8509 7 McDonough G7	*Citizens State Bk. __ d ⓢ‡§'90 Jun'34Stmt 70-363	E. T. Walker Mrs. J. Binnie, *Ch.*	Laurence Fisher	E. C. Wolfe	-------	100	11	4	500	-------	615	222	167	10	182	34	N. City, N. Y.; Cont. Ill. N. Bk. & Tr. Co., Chi.
" ------ " aborted 9/27/34	*MACOMB NAT'L BANK Jun'34Stmt 70-364 ⓢ●‡'08	J. O. Peasley	M. E. Roark J. H. Ullrich	E. Y. McLean	Joel H. Gloyd	100	60	(*With Surp.*)	723	99	982	521	137	24	277	23	Chase N., N. Y.; Cont. Ill. N. Bk. & Tr. Co., Chi.; 1st N., Peoria.
" ------ " " ------ "	*UNION NATIONAL BANK Jun'34Stmt 70-362 dⓑⓢT●‡'71	J. W. BAILEY **Oldest and Lar**	L. F. GUMBART ALBERT E. BAILEY **gest Bank in the**	L. RAY MURPHY **County.**	HAROLD NOEL H. D. EWING **and Time Items.**	100	50	15	926	100	1,191	264	357	177	339	54	Chase N., N. Y.; Cont. Ill. N. Bk. & Tr. Co., Harris Tr. & Sav., and Live Stock N., Chi.
		Special attentio *Please send* 15c *w*	**n given Bill of La** *ith each sight draf*	**ding Drafts, Cash** *t for presentation*	***and 25c for Credit***	*Repor ts.*											
" ------ "	Macomb Clearing House ____ (*Members indicated by a* ★)	E. T. Walker	-------	A. E. Bailey, *Sec.*	-------	(See pa Depo	ges 61- sits by	62-63 f Cities,	or Num States,	ber of etc.)	Nation	al, Stat	e and	Private	Banks,	Total	
Madison ____ 7661 8 Madison M10	First National Bank in Madison ____ 70-404 ____ d ⓢ'34 Aug'34Stmt	John E. Lee	James R. Alcott	Frank J. Fijan	H. C. Ransburgh	25 Pf. 25	10	-------	325	-------	385	153	112	51	42	27	Chem. Bk. & Tr. Co., N. Y.; 1st N., St. L.
Malden ____ 284 7 Bureau D13	Farmers & Traders State Bk. Jun'34Stmt 70-1434 d ⓢ‡§'10	Chas. Myers	J. E. Husser	A. L. McRoberts	F. J. Piper	25	2	10	135	-------	172	41	30	3	90	8	Cont. Ill. N. Bk. & Tr., Chi.; Citiz. 1st N., Princeton.
Malta ____ 383 7 De Kalb B16	First National Bank d ⓢ‡'01 Jun'34Stmt 70-1435	A. U Dodge	R. S. Delbridge	G. E. Bartlett	G. R. Butler	25	8	1	336	25	395	167	25	126	64	13	Cont. Ill. N. Bk. & Tr. Co., Northern Tr. Co., and Live Stk. N., Chi.
Manhattan ____ 628 7 Will D 21	FIRST NATIONAL BANK Jun'34Stmt 70-1077 d ⓢ●‡'07	JAMES McGRATH	HENRY EBERHART	C. O. HENRY	AUGUST TENNYSEN	40	10	1	169	10	230	67	50	9	80	24	Cont. Ill. N. Bk. & Tr. Co., Chi.; 1st N., Joliet.
Manito ____ 711 7 Mason G11	Peoples State Bank __ d●‡§'05 Jun'34Stmt 70-1437	E. E. Ethell	Fred Rankin	R. L. Mahr	W. S. Maloney	25	50	42	320	-------	437	114	82	9	222	10	Cont. Ill. N. Bk. & Tr. Co., Chi.; Herget N., Pekin.
Manlius ____ 299 7 Bureau D12	First National Bank __ d ⓢ'02 Jun'34Stmt 70-1121	Wm. Hartz	G. J. Schuneman Geo. Krebs	F. C. Schuneman	Fred M. Schmidt	25	25	4	350	25	429	80	35	70	217	27	1st N., Chi.
Mansfield ____ 681 7 Piatt H17	Peoples State Bank _ d ⓢ‡§'10 Jun'34Stmt 70-992	George Howe	Jas. M. Mahan	L. H. Wessler	Duane Ross Clayton Howe	25	23	3	161	-------	212	62	50	45	50	5	Cont. Ill. N. Bk. & Tr., Chi.; Peo., Bloomington; 1st N., Joliet.
Maple Park ____ 389 7 Kane C17	First State Bank __ d ⓢ●‡§'03 Jun'34Stmt 70-1438	Mary Hamsmith	T. P. Burns A. T. Ahlin	C. G. Campbell, *Cash. and Sec.*	F. W. Emberson	25	9	1	155	-------	190	67	40	5	70	8	Cont. Ill. N. Bk. & Tr. Co. and Live Stk. N., Chi.
Maquon ____ 328 7 Knox F10	Maquon State Bank _ B ⓢ●‡§'03 Jun'34Stmt 70-1064	D. S. Hartsook, *Ch. of Bd. and Pres.*	W. L. McGirr	Roy Bowman	Howard Hartsook	30	30	10	407	-------	477	241	78	75	83	-------	Drov. N., Chi.; Com'l Merch. N. Bk. & Tr. Co., Peoria.
Marengo ____ 1948 7 McHenry B17	Marengo State Bank _ d ⓢ‡§'30 Jun'34Stmt 70-657	F. H. Dunker, *Ch. of Bd. and Pres.*	Chas. C. Higbee	L. W. Ackman	Frieda Cassier	25 Cap. Notes 15	15	7	408	-------	470	132	135	68	135	-------	1st N., Chi.
Marine ____ 537 8 Madison M12	First National Bank _ d ⓢ●‡'14 Jun'34Stmt 70-1852	O. H. Gehrs	George Wentz	Herbert Gehrs	Harry H. Turner	35 Pf. 25	15	3	585	35	698	86	38	384	159	31	Cont. Ill. N. Bk. & Tr., Chi.; 1st N., St. L.; N. Stk. Yds. N., N. Stk. Yds.

Number under Name of Bank is the New Transit Number given to each bank in U. S. exclusively by The Rand-McNally Bankers' Directory, under the authority of The American Bankers Ass'n.

ILLINOIS—Continued

Non-Bank Towns with Nearest Banking Point (Indexed Acces.), Lawyers, Laws (indexed) in back of this volume. For Interest Rates, Holidays, etc., see Laws.

Town and County. ▲County Seats. Fig. under town is Fed. Res. District.	●Mem. A. B. A. ⁿNew §State †Priv. ‡Mem. State B. Ass'n. [Estab. ◆Fed. Res. Depts: T-Trust B-Bond d-Safe Deposit Ⓢ Savings	President.	Vice-President.	Cashier.	Ass't Cashier.	Liabilities. (In Thousands of Dollars) Capital	Surplus	Und. Prof. and or Reserves	Deposits	Other Liabilities	Totals	Resources. Cash, Ex. & Due from Bks	U.S. Gov. Securities	Other Securities	Loans & Discounts	Other Resources	Principal Correspondents.
Marissa 1630 8 St. Clair O12	**FIRST NATIONAL BANK** Jun'34Stmt 70-646 d Ⓢ‡'33	W. J. BROWN	C. M. ECKERT	H. E. HAMILTON	L. W. CHURCH	$ 25	$ 6	$ 4	$ 315	$ 25	$ 375	$ 51	$ 75	$ 107	$ 122	$ 20	1st N., St. L., Mo.; Un. Tr. Co., E. St. L.
		First and oldest established bank Collections a s pecialty and remitted on day of payment. Prompt attention to all Banking matters entrusted to us. FEE IN ADVANCE: *Plain sight drafts, 15c; Credit Reports, 25c.*															
" "	**STATE BANK OF MARISSA** Jun'34Stmt 70-647 d Ⓢ‡§'03	F. J. Wagner	Andrew Brown	D. R. Campbell		40	12	3	184		239	67	5	28	111	28	Gty. Tr., N. Y.; Mtle.-Com. Bk. & Tr., St. L.; N. Stk. Yds. N., N. Stk. Yds.
▲Marshall 2368 7 Clark K21	**DULANEY NATIONAL BANK** Jun'34Stmt 70-559 d•‡'79	H. B. Dulaney	J. R. Burnett	J. R. Burnett	R. L. Hunt W. D. Burnett	100	35	14	717	100	963	245	235	181	261	44	Cent. Han. Bk. & Tr. Co., N. Y.; 1st N., Chi.; Ind. N., Indpls.
" "	Marshall State Bank Jun'34Stmt 70-560 d Ⓢ•‡§'05	R. A. Mitchell	W. E. Morris W. S. Spotts	W. E. Morris	Helen Norton	60	15	10	351		436	93	138	11	180	14	Cent. Han. Bk. & Tr. Co., N. Y.; Cont. Ill. N. Bk. & Tr. Co., Chi.
Martinsville 1206 7 Clark K21	Martinsville State Bank Jun'34Stmt 70-730 d Ⓢ•‡§'91	Guy M. Mauk R. C. Hammond, Ch.	D. E. Kelley	D. E. McReaken	Reba Cooper	50	10	48	161	12	281	23	21	46	163	28	Chase N., N. Y.; 1st N., Chi.; Terre Haute 1st N., Terre Haute.
Mascoutah 2311 8 St. Clair N12	Bank of Mascoutah. dB Ⓢ‡§'23 Jun'34Stmt 70-2072	Philip H. Postel	Edmund C. Kammann	Allan J. Postel	Urban S. Postel	100	10	26	613		749	117	106	253	227	46	Chase N., N. Y.; 1st N., Chi.; Mtle.-Com. Bk. & Tr. Co., St. L.
" "	First National Bank in Mascoutah 70-1441 d B Ⓢ T‡'92 Jun'34Stmt	L. J. Scheve	J. D. Mollman	Edna E. Richter	Henry A. Bene	50	10	2	330	49	441	186	52	125	56	22	Cent. Han. Bk. & Tr. Co., N. Y.; N. Stk. Yds. N., N. Stk. Yds.
Mason City 1941 7 Mason H11	Central Illinois State Bank Jun'34Stmt 70-672 Ⓢ•‡§'03	James Peters	J. H. Dearborn	F. W. Buehrig	O. B. Theobald	50	10	2	353		415	217	20	5	160	13	Northern Tr. and Cont. Ill. N., Chi.; Com'l Merch. N. Bk. & Tr., Peoria.
Matteson 736 7 Cook D21	First State Bank d Ⓢ‡§'04 Jun'34Stmt ◆ 70-1444	J. G. Hauck	Geo. Von Berge	Henry Schulze	H. F. Nortmeier	25	15	1	102		143	53	5	1	58	26	1st N., Chi.
Mattoon 14,631 7 Coles K19	**CENTRAL ILLINOIS TRUST & SAVINGS BANK** d Ⓢ‡§'10 Jun'34Stmt ◆ 70-210	J. F. Brewster, Ch. of Bd. and Pres.	W. C. Shy	W. C. Shy	O. C. Scott	100	20	6	419		545	142	70	88	219	26	Gty. Tr. Co., N. Y.; Cont. Ill. N. Bk. & Tr. Co., Chi.
" "	**NAT. BK. OF MATTOON** Jun'34Stmt 70-207 d Ⓢ T•‡'11	W. H. OWNBY, Ch. of Bd. and Pres.	FRED GRANT	J. S. WEIS E. W. VOLLMER, A. C.	F. A. HOAG C. H. HOOTS M. F. BEHREND	**150**	**100**	**9**	**2,134**	**40**	**2,433**	**778**	**830**	**135**	**585**	**105**	Cent. Han. Bk. & Tr. Co., N. Y.; Northern Tr. Co., Chi.; 1st N., St. L.
McLean 676 7 McLean H15	McLean State Bank & Trust Co. 70-1448 d Ⓢ•‡§'06 Jun'34Stmt	Frank W. Aldrich	H. M. Palmer J. W. Baker	Wesley Wilcox, Cash. and Sec.		60	10	5	237		312	92	50	38	120	12	N. Y. Tr., N. Y.; Cont. Ill. N. Bk. & Tr., Chi.; Peoples, Bloomington.
▲McLeansboro 2162 8 Hamilton O18	Peoples National Bank Jun'34Stmt 70-680 d Ⓢ•‡'09	G. W. Hogan, Jr.	O. H. Hyatt	H. E. Gibbs	Winnie Garrison	40	32	(With Surp.)	494	25	591	129	197	16	215	34	Mtle.-Com. Bk. & Tr. Co., St. L.; Old N., Evansville, Ind.
McNabb 150 7 Putnam E15	Farmers State Bank Jun'34Stmt 70-1449 d Ⓢ•‡§'19	B. G. Hoyle	F. E. Powell	Leon Clausen		30	6	5	248		289	96	34	31	119	9	Cont. Ill. N. Bk. & Tr. Co. and Drov. N., Chi.
Medora 367 8 Macoupin L10	Farmers State Bank d Ⓢ‡§'12 Jun'34Stmt 70-1766	F. E. Whitfield	H. M. Turner	T. T. Eddleman	M. C. Dikis	25	10	5	104	1	145	34	33	20	53	5	N. Stk. Yds. N., N. Stk. Yds.
Melvin 499 7 Ford G18	Commercial State Bk. ‡§'90 Jun'34Stmt 70-1454	G. T. Iehl	Henry Arends	W. C. Iehl	L. C. Arends	50	10	3	186		249	71		27	133	18	Cont. Ill. N. Bk. & Tr. Co., Chi.
Mendon 580 8 Adams I5	Mendon State Bank d Ⓢ‡§'14 Jun'34Stmt 70-1455	F. H. Strickler	Geo. Tenvorde, Jr.	L. W. Myers		50	10	2	135		197	42	49	9	82	15	Cont. Ill. N. Bk. & Tr. Co., Chi.; M'tle. Tr. & Sav. and Ill. State, Quincy.
Mendota 4008 7 LaSalle D15	National Bank of Mendota Jun'34Stmt 70-2139 d Ⓢ‡'32	D. L. Barnett	J. L. Zolper	C. W. Jacob	F. J. Reichardt	50	10	25	1,299		1,384	366	485	143	385	5	Cont. Ill. N. Bk. & Tr. Co. and Drov. N., Chi.
Meredosia 820 8 Morgan I 8	Farmers & Traders State Bank 70-880 ‡§'87 Jun'34Stmt	W. F. Roegge, Ch. of Bd. and Pres.	L. E. Hinners	O. A. Korsmeyer	M. M. Cody	30	6		105		141	26	26		84	5	Chase N., N. Y.; 1st N., Chi.; N. Stk. Yds. N., N. Stk. Yds.
Metamora 707 7 Woodford F13	**METAMORA STATE BANK** Jun'34Stmt ◆ 70-1456 d Ⓢ‡§'85	S. M. SNYDER, Ch. of Bd. and Pres.	J. C. SNYDER	J. C. SNYDER	IDA BELSLY CLARA SCOTT	50	11	10	315		386	94	152	6	119	15	Cont. Ill. N. Bk. & Tr. Co., Chi.; 1st N., Peoria.
		Collections and Requests for Credit Reports MUST be accompanied by FEE IN ADVANCE: *Plain sight drafts, 15c; Credit Reports, 25c.*															
▲Metropolis 5573 8 Massac R17	**CITY NATIONAL BANK** Jun'34Stmt 70-428 d Ⓢ T‡'07	L. G. Simmons	Frank C. Johns	Lindell W. Sturgis	W. F. Cummins R. Wehrmeyer	50	70	17	600	50	787	115	150	185	285	52	Cent. Han. Bk. & Tr. Co., N. Y.; Cont. Ill. N. Bk. & Tr. Co., Chi.
" "	First National Bank d Ⓢ•‡'84 Jun'34Stmt 70-426	H. J. Humma	Geo. Arensman	L. L. Helm	P. D. Arensman	60	35	4	480	50	629	82	66	250	169	62	Chase N., N. Y.; 1st N., Chi.; Mtle.-Com. Bk. & Tr. Co., St. L.
" "	National State Bank Ⓢ•‡'95 Jun'34Stmt 70-427	N. J. Korte	J. W. Elliott	Louis H. Bremer	Dorothy Pausing	50	35	4	443	50	582	64	60	163	270	25	City N. Bk. & Tr., Chi.; City N., Paducah, Ky.

Digitized for FRASER
https://fraser.stlouisfed.org
Federal Reserve Bank of St. Louis

Number under Name of Bank is the New Transit Number given to each bank in U. S. exclusively by The Rand-McNally Bankers' Directory, under the authority of The American Bankers Ass'n.

ILLINOIS—Continued

Non-Bank Towns with Nearest Banking Point (Indexed Acces.), Lawyers, Laws (indexed) in back of this volume. For Interest Rates, Holidays, etc., see Laws.

Town and County. ▲County Seats. Fig. under town is Fed. Res. District.	●Mem. A.B.A. ⁿNew §State †Priv. ‡Mem. State B. Ass'n. [Estab. ◆Fed. Res. Depts: T-Trust B-Bond d-Safe Deposit ⓢ Savings	President.	Vice-President.	Cashier.	Ass't Cashier.	Liabilities. (In Thousands of Dollars) Capital	Surplus	Und. Prof. and or Reserves	Deposits	Other Liabilities	Totals	Resources. Cash, Ex. & Due from Bks	U.S. Gov. Securities	Other Securities	Loans & Discounts	Other Resources	Principal Correspondents.
Middletown 507 7 Logan I12	Middletown State Bank Jun'34Stmt 70-1923 dⓢ‡§'17	H. C. Johnson, *Ch. of Bd. and Pres.*	Clarence Drake	Elmer L. Primm	L. A. Spend	$ 35	$ 1	$ 1	$ 84	-------	$ 121	$ 47	$ 5	$ 17	$ 45	$ 7	Cont. Ill. N. Bk. & Tr. and Northern Tr. Co., Chi.
Milford 1442 7 Iroquois G21	**CITIZENS STATE BANK** Jun'34Stmt ◆70-769 dⓢ●‡§'07	**A. M. JONES** **THE BANK OF** **Collections and**	**I. M. GOLDSTEIN** **STABILITY AND** **credit informati**	**WARREN DAVIS** **PROGRESS.** **on reported same**	**PRISCILLA JONES** **day received.**	50	10	16	514	-------	590	281	35	6	261	7	Cont. Ill. N. Bk. & Tr. Co. and Drov. N., Chi.
Millbrook 100 7 Kendall D17	Farmers State Bank B ⓢ‡§'21 Jun'34Stmt 70-1460	J. D. Hollenback	Clarence M. Pees	Ralph R. Wittie	----------	15	6	2	42	-------	65	15	-------	10	39	1	1st N., Chi.
Millstadt 1014 8 St. Clair N10	First National Bank Jun'34Stmt 70-1463 dⓢT●‡'03	W. N. Baltz	Wm. Albert G. F. Baltz	G. F. Baltz	Etta Diesel M. W. Baltz	60 *Pf.* 45	18	3	728	$ 64	918	78	65	323	381	71	1st N., St. L. and E.St.L.
Milton 332 8 Pike J7	Farmers State Bank d ⓢ§'21 Jun'34Stmt 70-1465	Artie B. Doss	M. D. McLaren	M. B. Hoover	Beulah Denison	15	15	6	93	-------	129	24	33	-------	72	-------	Mtle.-Com. Bk. & Tr. Co., St. L.; N. Stock Yds. N., N. Stock Yds.
Minier 726 7 Tazewell H13	Farmers State Bank ⓢ‡§'75 Jun'34Stmt 70-982	N. R. Peine, *Ch. of Bd. and Pres.*	O. H. Ogden	P. R. Murphy	Emma L. Peine	50 *Cap. Notes* 30	5	4	261	-------	350	114	-------	26	186	24	Cont. Ill. N. Bk. & Tr. Co., Chi.; Cent. N. Bk. & Tr. Co., Peoria.
Minonk 1910 7 Woodford F15	Minonk State Bank d ⓢ●‡§'09 Jun'34Stmt 70-642	J. C. Danforth	F. J. Simater	F. C. Tucker	J. M. Louis	100	40	33	760	-------	933	263	120	52	476	22	N. City, N. Y.; 1st N. and Cont. Ill. N. Bk. & Tr. Co., Chi.
Minooka 346 7 Grundy D18	Farmers First Nat. Bk. ‡'08 Jun'34Stmt 70-1099	E. W. Matteson	W. J. Heap	W. F. Dirst	Audrey A. Bell	25	12	(*With Surp.*)	148	25	210	46	43	19	91	11	City N. Bk. & Tr. Co., Chi.; 1st N., Joliet.
Modesto 246 8 Macoupin K11	Bank of Modesto ‡§'92 Jun'34Stmt 70-1467	Lewis Rinaker, *Ch. of Bd. and Pres.*	Wm. E. Sims E. Walkington	C. M. White	----------	25	1	7	191	-------	224	85	15	1	109	14	N. Stk. Yds. N., N. Stk. Yds.; Mtle.-Com. Bk. & Tr. Co., St. L.; Ill. N., Springfield.
Mokena 562 7 Will D20	Mokena State Bank d ⓢ‡§'09 Jun'34Stmt 70-1468	Rose Moriarty	Edw. Martie	O. A. Bartels G. C. Volck, *Sec.*	E. J. Cooper	25	5	7	112	-------	149	21	25	1	90	12	Cont. Ill. N. Bk. & Tr. Co., Chi.; 1st N., Joliet.
Moline 32,236 7 Rock Island D8	Moline National Bank Jun'34Stmt 70-2140 dⓢT●‡'33	H. E. Otte Wm. Butterworth, *Ch.*	B. F. Peek A. T. Foster, *V. P. and Tr. Off.*	B. H. Wood, *Cash. and Sec.* J. De Bisschop, *A. Tr. Off.*	C. J. Klingebiel C. E. Bold	200	100	33	3,521	-------	3,854	1,238	1,996	219	396	5	Chase N., N. Y.; Harris Tr. & Sav. and City N. Bk. & Tr., Chi.
Momence 2236 7 Kankakee E22	Parish Bank & Trust Co. Jun'34Stmt ◆70-1856 dⓢ§'32	W. W. Parish V. A. Parish, *Sec. of Bd.*	W. J. Parish	Anthony Parish	Harry L. Heninger	50	6	7	259	10	332	85	42	113	81	11	Drov. N. and 1st N., Chi.
▲**Monmouth** 8666 7 Warren F8	Monmouth Tr. & Sav. Bank Jun'34Stmt 70-253 dⓢ‡§'05	F. C. Winters W. H. Woods, *Ch.*	Clyde E. Duke Lorenzo T. Hall	R. L. Wray	H. U. Scott Bert Cowick E. E. Pollard	125 *Cap. Notes* 75	-------	-------	725	-------	925	325	100	100	370	30	Chem. Bk. & Tr. Co., N. Y.; Cont. Ill. N. Bk. & Tr. Co. and Live Stk. N., Chi.
" ------ "	National Bank of Monmouth Jun'34Stmt 70-250 dⓢ●‡'70	J. A. Tubbs	F. A. Martin O. S. French	J. E. Zimmer	L. F. Boyer H. W. Tubbs	200	100	76	3,162	197	3,735	1,036	825	1,243	374	257	Chase N., N. Y.; Cont. Ill. N. Bk. & Tr. Co. and Northern Tr. Co., Chi.
" ------ "	Second National Bank Jun'34Stmt 70-251 dⓢ●‡'74	E. C. Hardin	J. S. Brown	D. B. Hardin	N. E. Johnson A. H. Cable	75	214	(*With Surp.*)	2,200	75	2,564	1,132	613	246	466	107	Guaranty Tr. Co., N. Y. City N. Bk. & Tr. Co. and 1st N., Chi.
▲**Monticello** 2378 7 Piatt I18	Illinois Joint Stock Land Bank 70-2070 '19 Dec'33Stmt	G. R. Trenchard	J. D. Leiper	Joseph Phelan, *Tr.* J. W. Ayre, *Exec. Mgr.*	W. A. Steel, *A. Sec.* W. R. Fisher, *A. Sec.*	450	-------	122	5,572	94	6,238	64	-------	-------	5,854	320	Cent. Han. Bk. & Tr. N. Y.; 1st N., Chi.; N. Bk. Monticello, Monticello.
							(*Terri*	*tory, I*	(*Farm Ln. Bd owa an*	*s.) d Illin*	*ois)*						
" ------ "	**NATIONAL BANK OF MONTICELLO** Jun'34Stmt 70-2143 ⓢ‡'33	W. B. PORTERFIELD	JOHN F. HOTT	HERBERT MOHLER	----------	**50**	**10**	**9**	**520**	**50**	**639**	**274**	**247**	**6**	**112**	-------	Chase N., N. Y.; 1st N., Chi.; Milliken N., Decatur; Mtle.-Com. Bk. & Tr., St. L.
		PROMPT ATTENTION GIVEN ALL BANKING MATTERS. **Send Your Collections to us.**					25c *fo*	15c *wi r Cred*	*th each it Rati*	*Sight ngs m*	*Draft f eans b*	*or pre etter a*	*sentati nd qu*	*on and icker s*	*ervice.*		

Number under Name of Bank is the New Transit Number given to each bank in U. S. exclusively by The Rand-McNally Bankers' Directory, under the authority of The American Bankers Ass'n.

ILLINOIS—Continued

Non-Bank Towns with Nearest Banking Point (Indexed Acces.), Lawyers, Laws (indexed) in back of this volume. For Interest Rates, Holidays, etc., see Laws.

Town and County. ▲County Seats. Fig. under town is Fed. Res. District.	●Mem. A.B.A. ⁿNew §State †Priv. ‡Mem. State B. Ass'n. [Estab. ◆Fed. Res. Depts: T-Trust B-Bond d-Safe Deposit ⓢ Savings	President.	Vice-President.	Cashier.	Ass't Cashier.	Liabilities. *(In Thousands of Dollars) Capital	Surplus	Und. Prof. and or Reserves	Deposits	Other Liabilities	Totals	Resources. Cash, Ex. & Due from Bks	U.S. Gov. Securities	Other Securities	Loans & Discounts	Other Resources	Principal Correspondents.
Montrose 309 8 Effingham L18	Crews State Bank & Trust Company 70-1472 §'21 Jun'34Stmt	David B. Crews	F. Crews	James M. Crews	W. E. Kibler	$ 25	$ 5	$ 6	$ 111		$ 147	$ 18		$ 5	$ 120	$ 4	N. Stock Yds. N., N. Stock Yds.
Morgan Park 7 Cook C21	(*See Chicago*)																
▲Morris 5568 7 Grundy E18	First National Bank ⓢ‡'70 Jun'34Stmt 70-430	D. M. Rives	H. B. Wagner Palmer A. Tesdale	E. L. Fletcher	H. B. Wagner	75 *Pf.* 50	25	5	939	$ 100	1,194	372	$ 103	298	381	40	Chase N., N. Y.; Cont. Ill. N. Bk. & Tr. Co., Chi.
" "	THE GRUNDY COUNTY NATIONAL BANK Jun'34Stmt 70-429 dⓢ‡'64	P. C. MATTESON F. W. GEBHARD, *Ch. of Bd.* **Oldest Bank. Modern Equipment and Methods. Prompt Attention given Collections. Send us your Morris items direct.**	MABEL G. GOOLD W. G. PENN	A. W. BUCK	F. C. FERGUSON BESS HOLDERMAN K. J. AARRESTAD	**350**		**10**	**904**	**100**	**1,364**	**306**	**232**	**288**	**365**	**173**	**Guaranty Tr. Co., N.Y; 1st N. and Cont. Ill. N. Bk. & Tr. Co., Chi.**
▲Morrison 3067 7 Whiteside C11	SMITH TRUST & SAVINGS BANK 70-590 dⓢT•‡§'78 Jun'34Stmt	E. A. SMITH R. M. WYLDER, *Exec. V. P.* **Prompt attention given to all business. Save time and get service on Collections and Credits. FEE IN ADVANCE: *Plain sight drafts, 15c; Credit Reports, 25c.* TRY US.**	H. W. SMITH F. O. JAMISON	M. L. RITCHIE	———	100	50	17	873	1	1,041	294	9	142	553	43	Guaranty Tr. Co., N. Y.; 1st N. and Cont. Ill. N. Bk. & Tr. Co., Chi.; City N., Clinton, Ia.
Morrisonville 968 7 Christian K13	First State Bank d⓪‡§'30 Jun'34Stmt 70-1919	C. M. Seaton, *Ch. of Bd. and Pres.*	F. J. Colbrook Edward Diller	C. T. Singer, *Cash. and Sec.*	Rosella White	25 *Deb.* 10		1	144		180	35	67	3	43	32	Live Stk. N., Chi.; N. Stk. Yds. N., N. Stk. Yds., Ill.
Morton 1501 7 Tazewell G13	Morton State Bank d⓪•‡§'12 Jun'34Stmt 70-1473	Fred Reuling	H. G. Dodds C. W. Wurst	F. W. Reuling	C. T. Getz A. B. Hoettchen	50	15	18	545		628	150	44	62	341	31	Cont. Ill. N. Bk. & Tr. Co., Chi.; Cent. N. Bk. & Tr. Co., Peoria.
▲Mound City 2548 8 Pulaski R15	First State Bank d⓪§'89 Jun'34Stmt 70-520	M. F. Browner	F. J. Kuny	G. C. Trammell	Geo. A. Tharp	25	4		130		159	43		35	67	14	City N. Bk. & Tr., Chi.; 1st N., St. L.; 1st Bk. & Tr., Cairo.
Mounds 2129 8 Pulaski R15	First State Bank ⓪•‡§'06 Jun'34Stmt 70-1474	O. T. Hudson	L. H. Frizzell	H. C. Moore	H. H. Melton Agnes M. Alexander	50 *Inc. Deb.* 10	5	7	443		515	134	29	62	273	17	Cont. Ill. N. Bk. & Tr. Co., Chi.; 1st Bk. & Tr., Cairo.
Mt. Auburn 380 7 Christian J15	First National Bank d‡'11 Jun'34Stmt 70-1071	F. B. Mulberry, *Ch. of Bd. and Pres.*	Frank Long	Maurice Smith	———	40	10	3	195	40	288	105	53	2	118	10	Millikin N., Decatur; Springfield Marine, Springfield.
Mount Erie 176 8 Wayne N19	Mt. Erie State Bank ‡§'12 Jun'34Stmt 70-1722	J. M. Allison	E. R. Yohe	E. R. Yohe	Erma Daubs	15	1	4	65		85	26	6	1	50	2	N. Stock Yds. N., N. Stock Yds.
Mt. Greenwood	(*See Chicago*)																
Mount Morris 1902 7 Ogle B13	Citizens State Bank dⓢ‡§'93 Jun'34Stmt 70-1475	C. A. Wishard	F. J. Dean	G. C. Snyder	Mary Stouffer	80	10	77	600		767	190	107		425	45	Cont. Ill. N. Bk. & Tr. Co., Chi.
Mount Prospect 7 Cook B20 1225	Mount Prospect State Bk. dⓢ•‡§'11 Jun'34Stmt 70-1690	Wm. Busse, Jr. Wm. Busse, *Ch.*	Geo. H. Geils	C. D. Busse	———	50 *Cap. Notes* 20		12	338		420	108	55	60	144	53	1st N., Chi.
Mount Pulaski 7 Logan I14 1445	Farmers Bank ⓢ‡§'76 Jun'34Stmt 70-722	T. A. Scroggin, *Ch. of Bd. and Pres.*	Ira Veail	G. A. Volle	H. V. Wynd E. A. Downing	100 *Deb.* 50	2	2	413		567	145	25	7	345	45	Gty. Tr. Co., N. Y.; Cont. Ill. N. Bk. & Tr. Co., Chi.; 1st N., St. L.
" "	First National Bank dⓢ•'88 Jun'34Stmt 70-723	Geo. Rupp	Geo. E. Schahl	B. R. Aitchison	B. W. Ely	100	20	1	484	52	657	189	62	72	316	18	Cont. Ill. N. Bk. & Tr. Co., Chi.; Cent. N. Bk. & Tr. Co., Peoria.
▲Mount Sterling 8 Brown I6 1724	Brown County State Bank ‡§'01 Jun'34Stmt 70-649	G. J. Hersman D. G. Gordley, *Ch.*	———	C. A. Reid	———	50	10	9	242		311	96	2	27	150	36	Cont. Ill. N. Bk. & Tr. Co., Chi.; Cent. N. Bk. & Tr. Co., Peoria.
" "	Farmers State Bank d⓪‡§'14 Jun'34Stmt 70-1853	C. F. McHatton	E. E. McCoy J. H. Briggs	G. A. Moody	C. P. Schneider	50	10	8	241		309	95	1	29	150	34	1st N., Chi. and St. L.; Mtle. Tr. & Sav., Quincy.

Mount Olive — open 10/19

Digitized for FRASER
https://fraser.stlouisfed.org
Federal Reserve Bank of St. Louis

Number under Name of Bank is the **New Transit Number** given to each bank in U. S. **exclusively** by **The Rand-McNally Bankers' Directory, under the authority** of **The American Bankers Ass'n.**

ILLINOIS—Continued

Non-Bank Towns with **Nearest Banking Point** (Indexed Acces.), **Lawyers, Laws** (indexed) in back of this volume. For **Interest Rates, Holidays,** etc., see **Laws.**

Town and County. ▲County Seats. Fig. under town is Fed. Res. District.	●Mem. A.B.A. ⁿNew §State †Priv. ‡Mem. State B. Ass'n. [Estab. ◆Fed. Res. Depts: T-Trust B-Bond d-Safe Deposit Ⓢ Savings	President.	Vice-President.	Cashier.	Ass't Cashier.	Liabilities. (In Thousands of Dollars) Capital	Surplus	Und. Prof. and or Reserves	Deposits	Other Liabilities	Totals	Resources. Cash, Ex. & Due from Bks	U.S. Gov. Securities	Other Securities	Loans & Discounts	Other Resources	Principal Correspondents.
▲**Mt. Vernon** 12.375 **8** Jefferson N15	First National Bank d Ⓢ● '33 Jun'34Stmt 70-275	R. O. Kaufman	J. H. Rackaway	Marlin Rich	J. C. Jarrell	$ 100	$ 25	$ 18	$ 778		$ 921	$ 753	$ 101	$ 47	$ 17	$ 3	N. City, N. Y.; Harris Tr. & Sav., Chi.; 1st N., St. L.
Mount Zion 405 **7** Macon J16	Mount Zion State Bank Jun'34Stmt 70-1476 d Ⓢ●‡'08	Ida B. Spitler		**D. S. McGaughey**	**C. E. Readhead**	30	20	9	229		288	70	80	30	94	14	Live Stk. N., Chi.; Millikin N., Decatur.
Moweaqua 1478 **7** Shelby J16	Ayars State Bank Ⓢ‡$'20 Jun'34Stmt 70-1951	M. S. Ayars	Addie M. Ayars	**H. B. Ayars**	**Alice Ayars**	28 (Incl. Surp.)		2	201		231	70	5		142	14	Live Stock N., Chi.; Millikin N. and N. Bk. of Decatur, Decatur.
" "	State Bank of Moweaqua Jun'34Stmt 70-2128 d Ⓢ‡$'28	D. D. Hill	Glenn Gorden	P. W. Neff	Helen M. Day	25	5	1	50		81	21	5		44	11	Drov. N., Chi.; N. Bk. of Decatur and Millikin N., Decatur.
Mulberry Grove **8** Bond L13 596	**First National Bank** d‡'04 Jun'34Stmt 70-1477	F. A. DeMoulin	D. T. Brown	E. J. Stauffer		40	14	(With Surp.)	143	$ 40	237	55	83	17	54	28	N. Stk. Yds. N., N. Stk. Yds.; Mtle.-Com. Bk. & Tr. Co., St. L.
Mundelein 1011 **7** Lake A20	State Bank of Mundelein Jun'34Stmt 70-1555 d B Ⓢ●‡$'89	J. P. O'Hern	F. A. Wirtz	J. G. Wirtz		50	15	8	250		323	75	10	45	193		1st N., Chi.
▲**Murphysboro** **8** Jackson Q13 8182	**CITY NATIONAL BANK** Jun'34Stmt 70-287 d Ⓢ●‡'92	**HENRY QUERNHEIM** **E. A. WELLS.** *Ch. of Bd.*	**A. G. WILLI**	**A. B. STOELZLE**	**C. N. HARDY**	**50** *Pf.* **50**	**25**	**4**	**889**	**50**	**1,068**	**164**	**121**	**372**	**337**	**74**	Chase N., N. Y.; Cont. Ill. N. Bk. & Tr. Co., Chi.; 1st N., St. L.
" "	First National Bank Jun'34Stmt 70-286 d Ⓢ T●‡'89	A. M. Carter	F. B. Herbert	R. J. Hodge	Walter King Clarence Palisch	50 *Pf.* 25	25	5	537	50	692	108	82	269	157	76	Cent. Han. Bk. & Tr., N. Y.; 1st N., Chi. and St. L.
" "	Murphysboro Savings Bank Jun'34Stmt 70-288 B Ⓢ●‡$'93	A. M. Carter	F. B. Herbert	R. J. Hodge	W. King	25	10	5	202		242	33	26	38	115	30	1st N., Murphysboro.
Naperville 5118 **7** Du Page C19	ⁿ**THE NAPERVILLE NAT'L BANK** 70-477 d Ⓢ‡'34 Jun'34Stmt	**WIN G. KNOCH,** *Ch. of Bd. and Pres.*	**E. J. T. MOYER**	**LOUIS H. CLEMENS**	**M. M. SPIEGLER**	**50**	**10**	**2**	**354**	(Affili	ated w	ith Fir	st Nati	onal B	ank)	**16**	Cont. Ill. N. Bk. & Tr. Co., Chi.
▲**Nashville** 2243 **8** Washington N13	**FARMERS & MERCH. NAT'L BANK** 70-627 •‡'06 Jun'34Stmt	**P. ZIEGEL**	**S. P. SCHROEDER**	**E. J. BOESCHEN**	**CARRIE H. LUKE** **O. J. FOELLER**	50 *Pf.* 35	10	10	395	50	550	71	162	179	135	3	Cont. Ill. N. Bk. & Tr. Co., Chi.; Mtle.-Com. Bk. & Tr. Co., St. L.; N. Stk. Yds. N., N. Stk. Yds.
		Special attentio *Please send* 15c	**n given Bill of La** *with each sight draft*	**ding Drafts, Cash** *for presentation and*	**and Time Items.** 25c *for Credit Repor*	ts.											
" "	**FIRST NATIONAL BANK** Jun'34Stmt 70-626 d●‡'02	John H. Gaebe	B. B. Holston	A. G. Hartnagel	E. W. Keller	75 *Pf.* 50	50	5	861	75	1,116	203	265	452	150	46	Cent. Han. Bk. & Tr. Co., N. Y.; Cont. Ill. N. Bk. & Tr. Co., Chi.; Mtle.-Com. Bk. & Tr. Co. and 1st N., St. L.
National Stock Yards 1209 **8** St. Clair M10	**NATIONAL STOCK YARDS NATIONAL BANK OF NATIONAL CITY** Jun'34Stmt 70-1480 d B Ⓢ T●‡'26	**O. J. SULLIVAN**	**H. W. KRAMER** **R. E. LAW** **J. W. MINTON**	**R. D. GARVIN**	**J. WALTER SINGER**	**750**	**150**	**155**	**17,268**	**758**	**19,081**	**5,590**	**8,638**	**862**	**3,912**	**79**	**Cent. Han. Bk. & Tr., N. Y.; 1st N. and Cont. Ill. N. Bk. & Tr., Chi.; Mtle.-Com. Bk. & Tr. and 1st N., St. L.; 1st N., Balt.; 2nd N., Bos.; Drov. N., Kan. C.**
	Send us your live stock and grain drafts on National Stock Yards and St. Louis, Missouri, for collection. Personal presentation made on date of receipt.																
Nauvoo 966 **7** Hancock G4	State Bank of Nauvoo Jun'34Stmt 70-864 d Ⓢ T‡$'93	W. C. Bolton G. E. Anton, *V. P.*	Alex Foggy W. J. Singleton	C. A. Saling	K. J. Reinhardt S. E. Lauther	100	25	21	283		429	88	38	83	209	11	Northern Tr., Chi.; Ill. State, Quincy.
Neoga 995 **7** Cumberland K18	Cumberland County Nat'l Bank in Neoga d Ⓢ‡1900 Jun'34Stmt 70-846	T. W. Higgins	W. E. Barrett	R. E. Strohm	Irene Dugan	50	10	4	141		205	25	117	23	30	10	City N. Bk. & Tr. Co., Chi.
Neponset 520 **7** Bureau E12	Whaples & Farmers State Bk. Jun'34Stmt 70-1482 d Ⓢ‡$'19	J. A. Briggs	Herman Heise	G. W. Whaples	L. H. Whaples	50	5	7	116		178	70	10	13	78	7	1st N. and Northern Tr. Co., Chi.
New Athens 1269 **8** St. Clair N12	State Bank of New Athens Jun'34Stmt 70-1484 d Ⓢ●‡$1900	G. F. Fries	Martin Geiger George Wirth, Sr.	**O. J. Schmulbach**	E. P. Moeser	50	15	21	615		701	209	60	63	324	45	Chase N., N. Y.; Cont. Ill. N. Bk. & Tr. Co., Chi.; 1st N., St. L.
New Baden 1243 **8** Clinton N12	Farmers & Merchants State Bank 70-1485 d Ⓢ●‡$'14 Jun'34Stmt	F. M. Edwards	E. Mueller Wm. F. Walter	**O. W. Billhartz**	K. Negele	50	10	13	160		233	29	7	150	40	7	Union Tr. Co., E. St. L.; N. Stk. Yds. N., N. Stk. Yds.
New Berlin 661 **7** Sangamon J11	**First State Bank** d‡$'02 Jun'34Stmt 70-985	Geo. Basse	T. J. Stapleton	**J. F. Horn**	**L. B. Stapleton**	25	10	4	138		177	38	4	7	122	6	Cont. Ill. N. Bk. & Tr. Co., Chi.; N. Stk. Yds. N., N. Stk. Yds.
" "	Warren-Boynton State Bank Jun'34Stmt 70-984 d B‡$'77	E. B. Warren	C. B. Warren	**W. M. Pfeffer**	E. Marie Chesin H. F. Zude	25	15	6	279		325	81	42	19	178	5	Cont. Ill. N. Bk. & Tr. Co., Chi.; Ill. N., Springfield.
New Douglas 335 **8** Madison L12	Prange National Bank ‡'06 Jun'34Stmt 70-1488	A. F. Prange	**E. W. Prange**	**W. W. Prange**	A. W. Prange C. A. Prange	25	14 (Incl. Und. Prof.)	2	324	25	390	49		254 (Incl. U. S. Secur.)	82	5	Bremen and 1st N., St. L.
New Holland 353 **7** Logan H12	New Holland State Bk ‡$'05 Jun'34Stmt 70-1490	F. G. Wendell	Harry Copper	C. W. Binns	**Ira Y. La Forge**	25	13	11	98		147	35	10	43	53	6	Northern Tr. and Cont. Ill. N. Bk. & Tr., Chi.; Com'l Merch. N. Bk. & Tr., Peoria.

Number under Name of Bank is the New Transit Number given to each bank in U. S. exclusively by The Rand-McNally Bankers' Directory, under the authority of The American Bankers Ass'n.

ILLINOIS—Continued

Non-Bank Towns with Nearest Banking Point (Indexed Acces.), Lawyers, Laws (indexed) in back of this volume. For Interest Rates, Holidays, etc., see Laws.

Town and County. ▲County Seats. Fig. under town is Fed. Res. District.	●Mem. A.B.A. ⁷⁸New §State †Priv. ‡Mem. State B. Ass'n. [Estab. ◆Fed. Res. Depts: T-Trust B-Bond d-Safe Deposit ⓢ Savings	President.	Vice-President.	Cashier.	Ass't Cashier.	Liabilities. (In Thousands of Dollars) Capital	Surplus	Und. Prof. and or Reserves	Deposits	Other Liabilities	Totals	Resources. Cash, Ex. & Due from Bks	U.S. Gov. Securities	Other Securities	Loans & Discounts	Other Resources	Principal Correspondents.
New Lenox ____652 7 Will D20	New Lenox State Bank Jun'34Stmt 70-2117 d⓪‡$'27	F. A. Francis	Harry W. Storm	G. F. Krog	H. H. Schluntz, *Sec.*	$ 25	$ 2	$ 1	$ 89		$ 117	$ 19	$ 32	$ 3	$ 46	$ 17	Cont. Ill. N. Bk. & Tr. Co., Chi.
Newman ____1054 7 Douglas J20	First State Bank ____ⓢ‡$'12 Jun'34Stmt 70-1755	George Frame, *Ch. of Bd. and Pres.*	A. C. McIntyre	Edgar Morrow	A. E. Parr	50	3	5	138		196	73	20	10	76	17	Northern Tr. Co., Chi.; Millikin N., Decatur.
▲Newton ____2076 8 Jasper L19	**FIRST NATIONAL BANK IN NEWTON** ____d⓪‡'01 Jun'34Stmt 70-633	---------- **SPECIAL ATTE**	A. F. CALVIN A. J. KINSEL **NTION GIVEN C**	WM. E. SCHACKMANN **OLLECTIONS.**	D. L. SIMS MILDRED ROMACK	25 *Pf.* 25	10	1	365	$ 25	451	178	45	15	173	40	Cent. Han. Bk. & Tr., N. Y.; 1st N., Chi.
" ____ "	**PEOPLES STATE BANK** Jun'34Stmt 70-632 ⓢ‡$'75	L. F. ARNOLD **Since 1875 we** **15 CENTS sent** **25 CENTS for ea**	C. A. DAVIDSON A. P. KITTLE **h a v e rendered** **to us with each** **ch credit report in**	ROY McCORMACK **Good Banking** **sight draft for pr** **sures prompt, pe**	PAUL WEBER NELL SCHACKMANN **Service.** **esentation, and** **rsonal attention.**	50	20	11	624		705	135	64	77	378	51	Mnfrs. Tr. Co., N. Y.; Cont. Ill. N. Bk. & Tr. Co., Chi.; N. City, Evansville, Ind.; Mtle.-Com. Bk. & Tr. Co., St. L.
Niantic ____589 7 Macon I14	**STATE BANK OF NIANTIC** Jun'34Stmt ◆70-1493 d⓪●‡$'90	Waller Pritchett	----------	Carl W. Pritchett	Mary A. Downing	50	15	7	337		409	103	127	24	155		1st N., Chi.; Millikin N., Decatur.
Niles Center ____5005 7 Cook B20	Niles Center State Bank Jun'34Stmt 70-1494 dB⓪●‡$'07	W. J. Galitz	Samuel Meyer	Robt. F. Hoffman	W. C. Galitz	100 *Cap. Notes* 100	160	48	1,063	1	1,472	373	51	473	529	46	Irv. Tr. Co., N. Y.; City N. Bk. & Tr. Co., Chi.; Mellon N., Pitt.
Niota ____300 7 Hancock G5	Niota State Bank ___B⓪‡$'20 Jun'34Stmt 70-1983	J. M. Fisher	H. Pollmiller	Geo. F. Brasfield	----------	15	5	1	35		56	8		11	31	6	Live Stk. N., Chi.
Normal ____6768 7 McLean G16	★First National Bank d⓪●‡'87 Jun'34Stmt 70-1496	W. H. Odell	J. E. Richmond	T. H. Keys	A. M. Young	65	30	7	562	20	684	83	89	113	334	65	1st N., Chi.; McLean County, Bloomington.
" ____ "	★Normal State Bank _⓪‡$'14 Jun'34Stmt 70-1827 (★*Members Bloomington Clea*	E. E. Fincham *ring House)*	J. L. Rhinehart	J. F. Shepard	Myrtle Shepard	50 *Cap. Notes* 50	20	12	313		445	121	131	21	159	13	Cont. Ill. N. Bk. & Tr. Co., Chi.; Cent. N.Bk. & Tr. Co., Peoria.
Norris City ___1109 8 White O18	Norris City State Bank __‡$'03 Jun'34Stmt 70-852	Jerome L. Harrell	R. R. Grant	T. M. Edmonds	Joe Morris	25	13		245		283	71	15	10	168	19	Chase N., N. Y.; Cont. Ill. N. Bk. & Tr. Co., Chi.
No. Crystal Lake Oakdale ____175 8 Washington O13	(*See Crystal Lake*) Oakdale State Bank ___●‡$'20 Jun'34Stmt 70-1499	G. J. Decker, *Ch. of Bd. and Pres.*	Harry Luechtefeld	T. G. Tibby, *Cash. and Sec.*	Elvira M. Decker	15	5	7	127		154	24		55	61	14	Mtle.-Com. Bk. & Tr. Co., St. L.
Oakglen ____1000 7 Cook D22	(*See Lansing*)																
Oakland ____1036 7 Coles J20	Oakland National Bk. ____‡'74 Jun'34Stmt 70-815	H. J. Rutherford	W. M. Zimmerman	E. N. Carter	T. O. Moffett W. C. Watson	53	6	(*With Surp.*)	380	53	492	100	123	73	145	51	Cont. Ill. N. Bk. & Tr. Co., Chi.; Ind. N., Indpls.
Oaklawn ____2045 7 Cook J20	OakLawn Trust & Savings Bk. Jun'34Stmt 70-2095 d⓪‡$'25	J. F. Schultz	E. G. Schussler	J. L. Brummerstedt	D. Triezenberg	50	5		81		136	46	8	16	60	6	1st N. and Cont. Ill. N. Bk. & Tr., Chi.
Oak Park ___63,982 7 Cook C21	+Avenue State Bank Jun'34Stmt 70-143 d⓪T●‡$'99 (104 N. Oak Park Ave.)	Wm. Einfeldt Charles W. Stiger, *Ch. of Bd.*	G. W. Hales	A. E. Walther	A. T. Lovell Dora H. Granzow	200 *Cap. Notes* 200	50	49	3,232	21	3,752	759	1,002	433	1,305	253	Corn Ex. Bk. Tr. Co., N. Y.; Cont. Ill. N. Bk. & Tr., Chi.
" ____ "	Avenue Trust Company _T$'21 Jun'34Stmt 70-2056	Wm. Einfeldt	G. W. Hales	Adin T. Lovell	A. E. Walther, *Tr.*	50	10	11		23	94	13	15	66			Avenue State, Oak Park.
" ____ "	**+OAK PARK TR. & SAVINGS BANK** ◆70-142 dB⓪T●‡$'92 Jun'34Stmt	ELLIS H. DENNEY H. W. AUSTIN, *Ch. of Bd.*	ALLEN R. LE ROY, *Exec.* H. T. TEASDALE L. A. CLARAHAN C. D. SEFTENBERG, *V. P. and Tr. Off.*	E. H. WEGENER	ROBERT F. WITT EMIL F. ROEHLKE	**1,000**	**100**	**52**	**3,783**	**35**	**4,970**	**1,149**	**360**	**776**	**2,361**	**324**	**N. City, N. Y.; 1st N. and Cont. Ill. N. Bk. & Tr. Co., Chi.**
		OLDEST AND LARGEST BANK IN OAK PARK. **AFFILIATED MEMBER CHICAGO CLEARING HOUSE.** **MEMBER FEDERAL RESERVE.** **Send your collections direct to us for prompt service. Reasonable Charges**															
" ____ "	**PRAIRIE STATE BANK** Jun'34Stmt 70-2055 d⓪T‡$'22	---------- **Collections rem**	F. J. SPRING **itted for prompt**	F. J. SPRING **ly at lowest rates.**	K. M. DARROW S. P. TOMASO	100	25	28	1,318	1	1,472	713	10	440	244	65	Corn Ex. Bk. Tr. Co., N. Y.; Cont. Ill. N. Bk. & Tr. Co., Chi.
" ____ "	Suburban Tr. & Sav. Bank 70-1741 dB⓪‡$'12 Jun'34Stmt *Banks affiliated with Chicago*	F. B. Peake Gilbert Alexander, *Ch. of Bd.* *Clearing House, +*	A. D. Rehm Otto Vasak	Frank C. Ogdon	Leroy E. Wilson	200	25	28	834	28	1,115	218	122	339	412	24	Chase N., N. Y.; Cont. Ill. N. Bk. & Tr. Co., Chi.

Digitized for FRASER
https://fraser.stlouisfed.org
Federal Reserve Bank of St. Louis

Number under Name of Bank is the New Transit Number given to each bank in U. S. exclusively by The Rand-McNally Bankers' Directory, under the authority of The American Bankers Ass'n.

ILLINOIS—Continued

Non-Bank Towns with Nearest Banking Point (Indexed Acces.), Lawyers, Laws (indexed) in back of this volume. For Interest Rates, Holidays, etc., see Laws.

Town and County. ▲County Seats. Fig. under town is Fed. Res. Dist.	●Mem. A.B.A. nNew $State †Priv. ‡Mem. State B. Ass'n. [Estab. ◆Fed. Res. Depts: T-Trust B-Bond d-Safe Deposit ⓢ Savings	President.	Vice-President.	Cashier.	Ass't Cashier.	Liabilities. (In Thousands of Dollars) Capital	Surplus	Und. Prof. and or Reserves	Deposits	Other Liabilities	Totals	Resources. Cash, Ex. & Due from Bks	U.S. Gov. Securities	Other Securities	Loans & Discounts	Other Resources	Principal Correspondents.
Oakwood 537 7 Vermilion H21	State Bank of Oakwood ‡$'07 Jun'34Stmt 70-1501	J. Smith Mason	J. M. Van Allen	C. C. Andrews	Mont Fox	$ 25	$ 1	$ 2	$ 71	-------	$ 99	$ 28	$ 5	$ 6	$ 52	$ 8	Cont. Ill. N. Bk. & Tr. Co., Chi.; Fletcher-Am. N., Indpls.
Oblong 1427 8 Crawford L21	First National Bank d⓪●‡'07 Jun'34Stmt 70-732	S. F. Odell	E. L. Douglas	J. B. McKnight D. E. Odell, *A. C.*	G. E. Tomlinson Effie Carroll	75	50	23	1,224	$ 150	1,522	316	95	238	798	75	Cont. Ill. N. Bk. & Tr. Co., Chi.; 1st N., St. L.
O'Fallon 2373 8 St. Clair M11	**FIRST NATIONAL BANK** 70-1504 Jun'34Stmt d⓪T●‡'03	E. H. SMILEY **Oldest-Lar**	G. W. TIEDEMANN J. A. SCHALTER **gest and Str**	W. R. DORRIS **ongest Bank.**	G. B. GIESER A. E. TIEDEMANN	100 *Pf.* 75	30	-------	991	100	1,296	288	185	490	261	72	Gty. Tr. Co., N. Y.; Cont. Ill. N. Bk. & Tr. Co., Chi.; 1st N., St. L.
" ------ "	**Your Busin**	**ess Invited.**															
" ------ "	First State Bank d⓪●‡$'21 Jun'34Stmt ◆70-2044	F. J. Reiss	Michael Schwarz	T. T. Gordon	H. E. Fischer	25	5	5	137	8	180	25	4	10	137	4	1st N., St. L.
Ogden 448 7 Champaign H20	First National Bank ‡'98 Jun'34Stmt 70-1081	Jay Freese		Leo Freese		30	10	6	321	10	377	129	53	63	114	18	1st N., Chi. and Champaign.
Ohlman 262 8 Montgomery K14	Ohlman State Bank d⓪§'21 Jun'34Stmt 70-1051	L. A. Schreiber	Wm. Zeifang	H. A. Husman		25	5	6	49	1	86	19	2	-------	64	1	N. Stk. Yds. N., N. Stk. Yds.
Okawville 634 8 Washington N13	**FIRST NATIONAL BANK** Jun'34Stmt 70-1818 d⓪‡'20	W. G. FRANK **MODERN, PRO** **SPECIAL ATTE** *Please send 15c*	H. H. BENING **GRESSIVE MET** **NTION GIVEN B** *with each Sight D*	WM. E. FRIEND **HODS, EXPERIE** **ILL OF LADING** *raft for presenta*	H. J. MEYER **NCED OFFICER** **DRAFTS, CASH** *tion and 25c for C*	50 **S, UN** **AND** *redit*	10 **EXC** **TIME** *Repor*	9 **ELLE** **ITE** *ts.*	528 **D FA** **MS.**	50 **CILI**	647 **TIES.**	56	86	352	148	5	Chase N., N. Y.; Cont. Ill. N. Bk. & Tr. Co., Chi.; Mtle.-Com. Bk. & Tr. Co., St. L.
" ------ "	**OLD EXCHANGE NAT. BANK** Jun'34Stmt 70-1507 ⓢ‡'10	C. H. Merrick	J. F. Faber	F. Moehle	W. A. Moehle	50	10	17	366	50	493	98	87	227	79	2	1st N., St. L.
Olmsted 560 8 Pulaski R15	First State Bank d⓪‡$'21 Jun'34Stmt 70-2050	Oscar Caraker, *Ch. of Bd. and Pres.*	C. S. Miller	J. A. Rutherman, *Cash and Sec.*		20	4	1	100	-------	125	25	10	20	50	20	N. Stk. Yds. N., N. Stk. Yds.; 1st Bk. & Tr. Co., Cairo.
▲Olney 6140 8 Richland M20	n**FIRST NATIONAL BANK IN OLNEY** Jul'34Stmt 70-412 d●‡'34	GEO. T. WEBER	KARL A. GAFFNER **Prompt attention to all Business.**	H. H. NOONER	ALLEN NYDE C. P. PORTER	50	10	-------	559	50	669	359	36	130	112	32	1st N., N. Y.; Cont. Ill. N. Bk. & Tr., Chi.; Miss. Val. Tr., St. L.; N. Stk. Yds. N., N. Stk. Yds.
" ------ "	nOlney Trust and Banking Co. 70-414 d⓪§'34	James P. Wilson		A. A. Korn	Lura H. Bailey	50	25	21	279	52	427	151	-------	30	227	19	Cont. Ill. N. Bk. & Tr., Chi.; 1st N., St. L.
Onarga 1469 7 Iroquois G20	Onarga State Bank d⓪●‡$'18 Jun'34Stmt 70-778	I. M. Lindsey, *Ch. of Bd.*	I. M. Lindsey	O. W. Maddin	Jessie O. Brown	50	10	11	419	11	501	207	26	21	223	24	Northern Tr. Co., Chi.
Oneida 560 7 Knox E10	Anderson State Bank d⓪‡$'17 Jun'34Stmt 70-1026	J. H. Anderson	C. P. Dougan	A. J. Porter		40	4	42	202	-------	288	80	-------	64	134	10	1st N., Chi.; 1st Galesburg N. Bk. & Tr. Co., Galesburg.
Opdyke 175 8 Jefferson O16	Security State Bank $'10 Jun'34Stmt 70-1113	R. L. Roane	C. R. Ham	W. P. Estes		10	1	1	204	-------	216	110	50	-------	51	5	N. Stock Yds. N., N. Stock Yds.
▲Oquawka 777 7 Henderson F6	Bank of Oquawka d‡$'19 Jun'34Stmt 70-1981	G. C. Richmond	J. J. Barnes	R. B. Parsons	Edith Epps	50	5	6	94	-------	155	53	2	14	83	3	1st N., Chi.
" ------ "	First State Bank d⓪●‡$'19 Jun'34Stmt 70-1510	C. J. Eads	James Ricketts	Raus Cooper	J. Logue Akin John A. Ricketts	50	15	8	193	-------	266	147	-------	13	100	6	Cont. Ill. N. Bk. & Tr. and Drov. N., Chi.; 1st Galesburg N. Bk. & Tr., Galesburg.
Orchardville 50 8 Wayne N17	Peoples State Bank $'21 Jun'34Stmt 70-1834	Leo M. Vest	E. E. Vest	S. B. Denny		10	1	1	23	-------	35	17	-------	-------	17	1	N. Stock Yds. N., N. Stock Yds.
Orion 620 7 Henry D9	State Bank of Orion Jun'34Stmt 70-1004 dB⓪●‡$'90	P. W. South	G. H. Wayne	W. W. Kerr		50	14	9	739	-------	812	218	100	197	276	21	Drov. N., Chi.; Com'l Merch. N. Bk. & Tr. Co., Peoria.
Orland Park 571 7 Cook D20	Orland State Bank dB⓪§'20 Jun'34Stmt 70-2016	Wm. T. Beagley		Geo. E. Gee	M. A. Strand E. J. Newton, *Sec.*	35	4	3	146	-------	188	78	-------	31	69	10	Cont. Ill. N. Bk. & Tr. Co., Chi.
Osco 100 7 Henry D9	State Bank of Osco ⓢ‡$'20 Jun'34Stmt 70-1511	H. L. Stoughton, *Ch. of Bd. and Pres.*	A. L. Westerlund	A. F. Ohrn	H. L. Samuelson	25	4	6	268	-------	303	118	41	19	118	7	Drov. N., Chi.; Cent. N. Bk. & Tr. Co., Peoria.

Town and County. ▲County Seats. Fig. under town is Fed. Res. District.	●Mem. A.B.A. ⁿNew §State †Priv. ‡Mem. State B. Ass'n. [Estab. ◆Fed. Res. Depts: T-Trust B-Bond d-Safe Deposit ⓢ Savings	President.	Vice-President.	Cashier.	Ass't Cashier.	Liabilities. (In Thousands of Dollars) Capital	Surplus	Und. Prof. and or Reserves	Deposits	Other Liabilities	Totals	Resources. Cash, Ex. & Due from Bks	U.S. Gov. Securities	Other Securities	Loans & Discounts	Other Resources	Principal Correspondents.
▲**Ottawa** 15,094 7 La Salle D15	**FIRST NATIONAL BANK** d ⓢ T • ‡ '65 Jun'34Stmt 70-239	F. A. GERDING	E. J. CASSIDY W. N. STRAWN	E. O. HAEBERLE	J. M. GEARY A. J. WELSH R. E. THOMAS	$ 250	$ 250	$ 13	$ 5,348	$ 150	$ 6,011	$ 1,809	$ 2,275	$ 338	$ 1,408	$ 181	**Chase N., N. Y.; Cont. Ill. N. Bk. & Tr. Co. and 1st N., Chi.**
	We cordially invite your accounts and collections. Special attention given Bill of Lading drafts, Cash and Time Items. *Please send 15c with each sight draft for presentation and 25c for Credit Reports.*																
" ------ "	First Trust Company T § '11 Jun'34Stmt 70-242	F. A. Gerding	E. J. Cassidy N. N. Strawn	E. O. Haeberle, *Sec.* E. J. Cassidy, *Treas.*	A. J. Welsh, *A. Sec.*	50	-------	4	23	-------	77	27	-------	50	-------	-------	1st N., Ottawa.
						(*Owne*	*d and*	*control*	*Trust*	*Funds*							
						Paid	*up ca*		*led by*	*the sto*	*ckhold*	*ers of*	*the Fi*	*rst Na*	*tional*	*Bank.*	
Palestine 1670 8 Crawford L22	Farmers State Bank d ‡ § '98 Jun'34Stmt 70-748	Fred Fulling	Ausby Goodwin	O. C. Seeders	Frank Huffman Eva E. Fulling	50 *Deb.* 25	-------	3	$50,000 227	0.) -------	305	67	14	14	185	25	1st N., Chi.; Am. N., Vincennes, Ind.; Live Stk. Exch., Indpls.
Palmer 281 7 Christian K14	Palmer State Bank ⓢ ‡ § '12 Jun'34Stmt 70-1515	J. F. Miller, *Ch. of Bd. and Pres.*	J. W. Hill R. J. McWard	B. B. Boyd	J. C. Miller	25	3	5	88	-------	121	46	3	-------	68	4	1st N., St. L.; N. Stock Yds. N., N. Stock Yds.
Paloma 121 8 Adams I5	Paloma Exchange Bank Jun'34Stmt 70-1517 ⓢ ‡ § '20	C. C. Lawless	J. E. Lohr	Mabel Groves	J. H. Lummis	15	2	1	87	-------	105	30	15	3	48	9	Northern Tr. Co., Chi.; Mtle. Tr. & Sav., Quincy.
Pana 5835 7 Christian K15	First National Bank d ⓢ • ‡ '30 Jun'34Stmt 70-350	Warren Penwell	F. J. Eberspacher	J. A Clark	W. C. Kerr	75	15	14	787	-------	891	222	289	212	151	17	1st N., St. L.
▲**Paris** 8781 7 Edgar J22	Citizens National Bank Jun'34Stmt 70-283 ⓢ T • ‡ '02	Edward Levings	C. P. Thomas	C. G. Jurey	I. N. Shaw	100	25	17	1,578	-------	1,720	440	313	312	560	95	Cent. Han. Bk. & Tr. Co., N. Y.; Cont. Ill. N. Bk. & Tr. Co., Chi.
" ------ "	Edgar Co. National Bank Jun'34Stmt 70-282 d ⓢ T • ‡ '73	R. N. Parrish	Geo. V. Dole	A. N. Young	J. R. Sunkel	100	50	19	1,576	99	1,844	382	251	246	866	99	1st N., N. Y.; 1st N., Chi.; Mtle. Com. Bk. & Tr., St. L.
Parkersburg 308 8 Richland M20	First State Bank ‡ § '20 Jun'34Stmt 70-2008	G. E. Brown, *Ch. of Bd. and Pres.*	E. A. Powers	R. M. Eagleson	Bernice Eagleson	10	2	2	106	-------	120	60	4	7	37	12	Cont. Ill. N. Bk. & Tr., Chi.; Mtle.-Com. Bk. & Tr. Co., St. L.
Park Ridge 10,417 7 Cook B21	Citizens State Bank d ⓢ • ‡ § '29 Jun'34Stmt 70-2129	R. E. Wilcox	-------	G. A. Palmquist	-------	50	15	28	722	41	856	363	57	344	57	35	Chase N., N. Y.; City N. Bk. & Tr. Co. and Cont. Ill. N. Bk. & Tr. Co., Chi.
Patoka 546 8 Marion M15	First State Bank d • ‡ § '13 Jun'34Stmt 70-995	-------	P. J. Mojonnier	L. E. Green	Mae Eagan	25	7	1	112	-------	145	32	5	8	85	15	Cont. Ill. N. Bk. & Tr. Co., Chi.; N. Stk. Yds. N., N. Stk. Yds.
Pawpaw 559 7 Lee C15	State Bank of Paw Paw Jun'34Stmt 70-1521 d ⓢ • ‡ § '01	H. A. Knetsch	C. A. Boyle	Frank Wheeler	A. C. McBride	50	5	37	302	-------	394	147	10	37	177	23	1st N. and Cont. Ill. N. Bk. & Tr. Co., Chi.
▲**Paxton** 2892 7 Ford G19	Farmers & Merchants Bank Jun'34Stmt 70-1847 d ‡ § '14	E. D. Given, *Ch. of Bd. and Pres.*	C. C. Urban	W. R. Watts	P. J. Larson, *Sec.*	25	25	5	493	1	549	119	85	164	174	7	Cont. Ill. N. Bk. & Tr. Co., Chi.; Ind. N., Indpls.
" ------ "	First National Bank in Paxton 70-515 d ⓢ • ‡ '33 Jun'34Stmt	S. Frederick	H. P. Larson	D. A. Frederick	L. G. Lundberg	50	10	16	526	1	603	207	125	191	72	8	Cont. Ill. N. Bk. & Tr. Co., and Northern Tr. Co., Chi.
Payson 414 8 Adams I4	State Street Bank ⓢ ‡ § '10 Jun'34Stmt 70-1067	W. A. Heidbreder	H. J. Heidbreder	Elmer G. Fengel	A. F. Morris	25	5	-------	127	3	160	32	-------	60	61	7	North. Tr. Co., Chi.; State-St. Bk. & Tr., Quincy.
▲**Pekin** 16,129 7 Tazewell G13	**AMERICAN NATIONAL BANK** Jun'34Stmt 70-231 d ⓢ T • ‡ '87	H. M. EHRLICHER	W. E. LAUTZ E. A. LAMPITT	I. M. WEIMER, *Cash. and Tr. Off.*	A. C. HEISEL C. W. SUTTER	100	200	27	2,064	100	2,491	829	-------	961 (*Incl. U. S. Secur.*)	631	70	Chase N., N. Y.; 1st N., Chi.; Miss. Valley, St. L.
	Bill of Lading Drafts and all collections given prompt, careful attention. SEND YOUR PEKIN ITEMS DIRECT TO US. *Please send 25c with each Sight Draft for presentation and 50c for Credit Report.*																
" ------ "	**HERGET NATIONAL BANK** Jun'34Stmt 70-232 ⓢ • ‡ '10	W. P. HERGET	H. G. HERGET GEO. EHRLICHER	E. M. KUMPF	-------	150	150	92	1,869	150	2,411	844	380	651	503	33	**Chase N., N. Y.; Cont. Ill. N. Bk. & Tr. Co., Chi.; Com'l Merch. N. Bk. & Tr. Co., Peoria.**
	Save time and get service on Collections and Credit Reports by sending FEE IN ADVANCE: *Plain sight drafts, 25c; Credit Reports, 50c.* **TRY US. "PROGRESS THRU BETTER SERVICE."**																

Digitized for FRASER
https://fraser.stlouisfed.org
Federal Reserve Bank of St. Louis

Number under Name of Bank is the New Transit Number given to each bank in U. S. exclusively by The Rand-McNally Bankers' Directory, under the authority of The American Bankers Ass'n.

PEORIA—Reserve City

(Federal Reserve District No. 7)

(Peoria G 12) County Seat—Pop. 104,969

●Mem. A.B.A. ⁿNew §State †Priv. ‡Mem. State B. Ass'n. [Estab. ◆Fed. Res. Depts: T-Trust B-Bond d-Safe Deposit ⓢ Savings

Bank	President	Vice-President	Cashier	Ass't Cashier	Capital	Surplus	Und. Prof. and or Reserves	Deposits	Other Liabilities	Totals	Cash, Ex. & Due from Bks	U.S. Gov. Securities	Other Securities	Loans & Discounts	Other Resources	Principal Correspondents
					Liabilities. (In Thousands of Dollars)						Resources.					
*CENTRAL NATIONAL BANK & TRUST CO. d⓪T•‡'79 Jun'34Stmt 70-9	F. F. BLOSSOM, HENRY W. LYNCH, Ch. of Bd.	H. E. TODD, F. M. BLOSSOM, EDGAR C. FOSTER, JOHN D. BLOSSOM, N. C. CATION, A. V. P.	F. G. HARSCH, F. J. DECKER, Tr. Off.	WALTER H. MEYER, A. G. KLEINSCHMIDT	$ 600	$ 600	$ 24	$ 7,990	$ 400	$ 9,614	$ 2,595	$ 1,708	$ 1,709	$ 3,034	$ 568	Chase N. and 1st N., N. Y.; 1st N. and Harris Tr. & Sav., Chi.
	Accounts of banks, bankers and others solicited. Collections given very prompt and careful attention.															
*COMMERCIAL MERCHANTS NATIONAL BANK & TR. CO. Jun'34Stmt 70-4 d⓪T•‡'85	G. T. PAGE, W. C. WHITE, Ch. Ex. Comm.	WM. HAZZARD, G. L. LUTHY, W. J. COLEMAN, J. C. PADDOCK, ALBERT SIHRING, V. P. and Tr. Off, A. LEHMANN, T. G. LOVELACE, J. W. McDOWELL	WM. HAZZARD, Assistant Trust Officers W. I. MILLER, H. W. HULTEEN, General Counsel W. G. McROBERTS, G. H. PAGE	J. F. O'CONNER, C. H. GOLDSTEIN, J. W. LUKE, C. J. SEEHAAS, R. G. WEBER, R. W. REAGAN, HOWARD W. GREENE, V. E. SAMPLES	2,000	400	493	17,329	1,527	21,749	4,718	5,536	2,574	6,877	2,044	Cent. Han. Bk. & Tr. Co., Gty. Tr. Co., Chase N., and N. City, N. Y.; 1st N., Harris Tr. & Sav., and Cont. Ill. N. Bk. & Tr. Co., Chi.; 1st N., St. L.; Bk. of Calif. N. A., San F.
	PEORIA'S FOREMOST Commercial, Savings, Trust and Investment Departments															
*FIRST NATIONAL BANK Jun'34Stmt 70-1 d⓪T•‡'63	WILLIAM E. STONE	WARREN SUTLIFF, HARRY C. STONE, WM. E. STONE, JR., V. P. and A. Tr. Off., F. B. WEBER	HAROLD L. HARSCH, V. P. and Cash., J. BOYD STONE, Tr. Off. and Mgr. R. E. Dept.	F. O. GREINER, G. M. McKIBBEN, E. C. TEETER, E. M. BENTON, J. B. BLACK, C. B. SWANSON	660	950	253	10,932	491	13,196	3,532	4,767	1,575	2,988	334	Irv. Tr. Co., 1st N., Cent. Han. Bk. & Tr. Co., Bkrs. Tr. Co., and N. City, N. Y.; Cont. Ill. N. Bk. & Tr. Co., 1st N., Harris Tr. & Sav., and Northern Tr. Co., Chi.; 1st N. and Mtle.-Com. Bk. & Tr. Co., St. L.; 1st N., Kan. C.; N. Shawmut, Bos.; Phil. N., Phil.; Bk. of Am. N. Tr. & Sav. Assn. and Wells Fargo Bk. & Un. Tr. Co., San F.; 1st N., Un. Tr. Co., and Mellon N., Pitt.
	PROMPT ATTENTION GIVEN COLLECTIONS															
*JEFFERSON TRUST & SAVINGS BANK Jun'34Stmt 70-5 d⓪•‡§'31	M. G. NEWMAN, G. A. SHURTLEFF, V. Ch. of Bd.	J. C. WYND, E. M. CHANDLER	E. N. BATCHELOR	H. W. NEWSAM, W. J. PATTON	200	40	20	1,275	------	1,635	275	300	312	708	40	Guaranty Trust Co. New York; City National Bank & Trust Co. Chicago; First National Bank Chicago; Mercantile-Commerce Bank & Tr. Co., St. Louis
	We especially invite the Accounts and Collections of Banks and Business Houses.				Cap. Notes 100											
					COMPLETE BANKING SERVICE											
*South Side Tr. & Sav. Bank Jun'34Stmt 70-11 d⓪‡§'22	Warren Sutliff	E. M. Chandler	C. H. Gray, L. V. Howat, A. C.	C. W. Freidinger, Percy White	150	50	88	633	------	921	139	134	6	527	115	Irv. Tr. Co., N. Y.; Cont. Ill. N. Bk. & Tr. Co., Chi.; 1st N., Peoria.
Peoria Clearing House (Members indicated by a *)	Wm. Hazzard, Associate members	Wm. E. Stone, Jr., (indicated by +)	F. M. Blossom, Sec. and Tr.	F. G. Harsch, A. Sec.	Central National Bank & Trust Co. (See page 61-62 for Number of Deposits by Cities, etc.)											Total

Number under Name of Bank is the **New Transit Number given** to each bank in U. S. **exclusively** by **The Rand-McNally Bankers' Directory, under the authority of The American Bankers Ass'n.**

ILLINOIS—Continued

Non-Bank Towns with **Nearest Banking Point** (Indexed Acces.), **Lawyers, Laws** (indexed) in back of this volume. For **Interest Rates, Holidays,** etc., see **Laws.**

Town and County. ▲County Seats. Fig. under town is Fed. Res. Dist.	●Mem. A.B.A. nNew §State †Priv. ‡Mem. State B. Ass'n. [Estab. ◆Fed. Res. Depts: T-Trust B-Bond d-Safe Deposit ⓢ Savings	President.	Vice-President.	Cashier.	Ass't Cashier.	Liabilities. (In Thousands of Dollars) Capital	Surplus	Und. Prof. and or Reserves	Deposits	Other Liabilities	Totals	Resources. Cash, Ex. & Due from Bks	U.S. Gov. Securities	Other Securities	Loans & Discounts	Other Resources	Principal Correspondents.
Peotone 1154 **7 Will D 21**	**Peotone State Bk.** d ⓢ ‡$'16 Jun'34Stmt 70-1911	**H. R. Eisenbrandt**	H. C. Schweisow	**F. C. Jurres**	F. J. Hinricks	$ 25	$ 20	$ 40	$ 300	-------	$ 385	$ 142	$ 51	$ 16	$ 173	$ 3	City N. Bk. & Tr. Co. and Cont. Ill. N. Bk. & Tr. Co., Chi.
Percy 907 **8 Randolph O13**	**First National Bank** ⓢ • ‡'05 70-1525	**W. C. Davis, Jr.**	**W. A. Nesbitt**	**David S. Cross**		(Oper	ating o	n restr	icted b	asis u	nder C	on serv	ator J	ohn H	. Culle	n, app	ointed by the Comptroller
Peru 9121 **7 LaSalle E15**	**First National Bank in Peru** Jun'34Stmt 70-279 d ⓢ • ‡'33	E. L. Meade	F. P. Erlenborn	J. L. Mankowski	Edith Nothnagel	of the 75 Pf. 25	Curre 20	ncy.) 3	756	$ 15	894	200	392	114	188	-------	Chase N., N. Y.; 1st N. and Cont. Ill. N. Bk. & Tr. Co., Chi.
Pesotum 404 **7 Champaign I 18**	**Farmers & Merchants Bank** Jun'34Stmt 70-1773 ‡$'12	J. E. Davis	J. M. Wilhelm	**P. E. Starkey**	**Jos. W. Hartman**	30	5	1	81	-------	117	43	-------	3	60	11	Cont. Ill. N. Bk. & Tr. Co., Chi.; 1st N., Champaign.
▲**Petersburg** 2319 **7 Menard I 11**	**Schirding State Bank** ⓢ ‡$'04 Jun'34Stmt 70-558	**Harry Schirding**	Ross A. Nance	**Harry G. Balster**	S. A. Thompson	50	20	20	545	-------	635	121	82	25	406	1	Live Stk. N. and Cont. Ill. N. Bk. & Tr., Chi.; Ill. N., Springfield.
" ------ "	**State National Bank** d ⓢ • ‡'65 Jun'34Stmt 70-556	H. J. Aden C. C. Frackelton, *Ch.*	G. D. Warnsing	L. B. Ott	S. E. Watkins	50 Pf. 50	20	27	784	50	981	351	109	139	359	23	Chase N., N. Y.; 1st N. and Cont. Ill. N. Bk. & Tr., Chi.; 1st N., St. L.
Philo 512 **7 Champaign I 19**	**Philo Exchange Bank** Jun'34Stmt 70-1036 ⓢ ‡$'83	**L. E. Hazen**	**Anna B. Hazen**	**J. H. Smith**	**Nathan L. Rice**	40	4	13	274	-------	331	118	22	33	152	6	Cont. Ill. N. Bk. & Tr. Co., Chi.; Millikin N., Decatur.
Piasa 100 **8 Macoupin L10**	**Bank of Piasa** ⓢ ‡$'13 Jun'34Stmt 70-1816	T. M. Wilson	**G. R. Waggoner**	O. W. Lahr	R. H. Odell, *Sec.*	10	4	2	28	-------	44	7	2	11	23	1	N. Stk. Yds. N., N. Stk. Yds.
▲**Pinckneyville** **8 Perry O13 3046**	**First National Bank in Pinckneyville** 70-534 d ⓢ ‡'01 Jun'34Stmt	E. R. Hincke	**W. A. Nesbitt**	**Roy Alden** **C. N. Guy, *A. C.***	**W. A. Bommerscheim**	25 Pf. 25	10	9	353	25	447	147	95	139	50	16	Cent. Han. Bk. & Tr. Co., N. Y.; 1st N., St. L.
" ------ "	**Murphy-Wall State Bk. & Tr. Company** 70-533 d ⓢ • ‡$'74 Jun'34Stmt	**W. K. Crawford** J. C. Niesing, *Ch.*	**J. G. Taffee**	**C. J. Bischof**	**C. H. Dintelman**	50	25	16	403	-------	494	123	56	181	119	15	Chase N., N. Y.; Cont. Ill. N. Bk. & Tr. Co., Chi.; 1st N., St. L.
Piper City 650 **7 Ford F19**	**First National Bank** d ‡1900 Jun'34Stmt 70-999	**F. A. Luther**	John A. Scott	**J. J. Lyons**		25 Pf. 25	3	5	271	25	354	118	56	27	150	3	1st N., Chi.
" ------ "	**State Bank of Piper City** Jun'34Stmt 70-1000 d ‡$'13	**W. F. Sternberg**	**J. H. Jeffery**	**W. O. Keefe**		25	3	1	114	-------	143	45	-------	-------	74	24	Cont. Ill. N. Bk. & Tr. Co., Chi.; 1st N., Peoria.
▲**Pittsfield** 2356 **8 Pike J6**	**Farmers State Bank** Jun'34Stmt 70-637 d ⓢ T ‡$'89	A. Clay Williams	Geo. C. Weaver	**Earl Grigsby**	P. C. Coley	100	100	72	855	-------	1,127	270	47	262	491	57	Chase N., N. Y.; Cont. Ill. N. Bk. & Tr. Co., Chi.; 1st N., St. L.
" ------ "	**First National Bank** Jun'34Stmt 70-636 d B ⓢ T • ‡'65	L. C. King	Earl. C. Smith	G. B. Meyer	Clark Armentrout H. McKenna	125	75	19	1,122	100	1,441	351	251	141	574	124	1st N., Chi. and St. L.
Plainfield 1428 **7 Will D18**	**Plainfield State Bank** Jun'34Stmt 70-1812 d ⓢ • ‡$'13	A. F. Lambert	**J. A. Henebry**	**C. M. Wolf**	Mrs. L. R. O'Toole	50	12	21	281	-------	364	193	-------	92	60	19	1st N., Chi.
Plainville 245 **8 Adams I 5**	**State Bank of Plainville** Jun'34Stmt 70-1530 ⓢ ‡$'10	A. M. Carter, *Ch. of Bd. and Pres.*	**Frank Waters** M. E. McComas	J. E. Carter	Ella M. Carter	25	5	3	100	-------	133	22	42	-------	54	15	Ill. State, Quincy; N. Stk. Yds. N., N. Stk. Yds.
Pleasant Hill 700 **8 Pike K6**	**Citizens State Bank** ⓢ • ‡$'20 Jun'34Stmt 70-1531	E. T. Barton	R. P. Wells	**C. C. Thomas**	**C. W. Thomas** **J. L. Laugharn**	40	10	28	305	-------	383	97	116	18	146	6	1st N., Chi. and St. L.; N. Stk. Yds. N., N. Stk. Yds.
Pleasant Plains 486 **7 Sangm'n I 11**	**Pleasant Plains State Bank** Jun'34Stmt 70-1532 d ⓢ ‡$'73	J. F. Tomlin	M. M. Campbell	G. O. Purvines	Reed Hensley	30	10	1	144	-------	185	31	-------	4	142	8	Cont. Ill. N. Bk. & Tr. Co., Chi.; N. Stk. Yds. N., N. Stk. Yds.
Plymouth 745 **7 Hancock H6**	**Plymouth State Bank** d • ‡$'14 Jun'34Stmt 70-936	J. P. Metzger F. L. Smith, *Ch.*	**J. W. Botts**	**J. D. Hall**		25	5	-------	160	1	191	59	6	34	75	17	Cont. Ill. N. Bk. & Tr. Co., Chi.; Mtle. Tr. & Sav., Quincy.
Pocahontas 976 **8 Bond M12**	**Bond County State Bank** Jun'34Stmt 70-1533 ⓢ ‡$'21	J. Elmer Grob, *Ch. of Bd. and Pres.*	Nic Suess	**M. R. Brown**		25 Cap. Notes 10	2	-------	105	-------	142	13	6	47	71	5	Cont. Ill. N. Bk. & Tr. Co., Chi.; Mtle.-Com. Bk. & Tr. Co., St. L.
▲**Pontiac** 8272 **7 Livingston F17**	**Illinois State Savings Bank** Jun'34Stmt 70-345 d ⓢ T • ‡$'03	J. C. Greenebaum	**H. G. Greenebaum** **M. B. Greenebaum**	**W. W. Greenebaum**		50	50	27	1,236	-------	1,363	341	933	-------	82	7	Northern Tr. Co. and Harris Tr. & Sav. Bk., Chi.
Poplar Grove 349 **7 Boone A17**	**Poplar Grove Bank** ⓢ ‡$'03 Jun'34Stmt ◆ 70-1534	**John Foley**	**Fred Covey** **Geo. F. Moran**	**R. S. Renne**	Iolene Georgeson	25	5	2	243	-------	275	42	46	34	149	4	Cont. Ill. N. Bk. & Tr. Co. and Harris Tr. & Sav., Chi.
Port Byron 587 **7 Rock Island D9**	**Port Byron State Bank** Jun'34Stmt 70-1010 d ⓢ ‡$'63	F. H. Schafer	D. N. Simonson	R. J. Mullery, *Cash. and Sec.*		50	15	4	441	16	526	114	27	17	345	23	1st N. and Northern Tr. Co., Chi.
Potomac 643 **7 Vermilion H21**	**Goodwine State Bank** d ‡$'03 Jun'34Stmt 70-907	U. S. Goodwine, *Ch. of Bd. and Pres.*	C. G. Rice	Albert Rice	**P. C. Smith** **M. M. Goodwine**	50	1	2	105	-------	158	34	1	1	117	5	Cont. Ill. N. Bk. & Tr. Co., Chi.; Palmer-Am. Bk. & Tr. Co., Danville.
Prairie du Rocher **8 Ran'lph O10 510**	**State Bank of Prairie Du Rocher** 70-1057 ⓢ • ‡$'06 Jun'34Stmt	T. J. Conner	A. H. Chaudet	D. A. Burgeois	O. L. Asselmeier	25	15	1	262	-------	303	59	15	58	140	31	1st N., St. L.; N. Stock Yds. N., N. Stock Yds.

Pontiac not succeeds that for which receiver was appointed 9/26/34

Polo is next added to Pop Grp 8/3/34

Digitized for FRASER
https://fraser.stlouisfed.org
Federal Reserve Bank of St. Louis

Town and County. ▲County Seats. Fig under town is Fed. Res. District.	●Mem. A.B.A. ⁿNew §State †Priv. ‡Mem. State B. Ass'n. [Estab. ◆Fed. Res. Depts: T-Trust B-Bond d-Safe Deposit ⓢ Savings	President.	Vice-President.	Cashier.	Ass't Cashier.	Liabilities. (In Thousands of Dollars) Capital	Surplus	Und. Prof. and or Reserves	Deposits	Other Liabilities	Totals	Resources. Cash, Ex. & Due from Bks	U.S. Gov. Securities	Other Securities	Loans & Discounts	Other Resources	Principal Correspondents.
▲Princeton 4762 7 Bureau D13	**CITIZENS FIRST NATIONAL BANK** Jun'34Stmt 70-442 d ⓢ•‡'74	C. D. TEDROW ALFRED NORRIS, Ch. of Bd. Vigorous attent ion given collecti ons. Prompt returns or reason for no n-payment. Please send 15c wi th each Sight Draft for presentation and 25c for Credit Repo rt.	H. H. FERRIS	MARTIN ZEARING	D. B. FERRIS G. E. ZEARING PEARL LAFFERTY L. E. DEETS	$ 150	$ 100	$ 6	$ 2,359	$ 149	$ 2,764	$ 672	$ 365	$ 89	$ 1,538	$ 100	Chase N., N. Y.; Cont. Ill. N. Bk. & Tr. Co. and 1st N., Chi.
" ------ "	**FIRST STATE BANK** Jun'34Stmt 70-443 d ⓢ•‡$'02	C. H. Coll	A. G. Landahl	J. C. Larson	E. T. White M. M. Althoff	100	35	35	513	-------	683	122	112	266	119	64	Chase N., N. Y.; Cont. Ill. N. Bk. & Tr. Co. and Northern Tr., Chi.
Prophetstown 1353 7 Whiteside D11	**FARMERS NATIONAL BANK** Jun'34Stmt 70-842 d ⓢ•'02	A. FIELD Save time and g ding TRY FEE IN ADVAN CE: Plain Sight	G. S. AYLSWORTH et service on Coll ections and Credi t Reports by sen ding Drafts, 15c; Cred it Reports, 25c.	E. RODEE	C. A. CONRAD	60	34 (Incl. Und. Prof.) US.	15	282	59	450	113	110	95	117	15	1st N., Chi.; City N., Clinton, Ia.
Pullman 7 Cook C22	(See Chicago Banks)																
▲Quincy 39,241 8 Adams I4	*Broadway Bank of Quincy Jun'34Stmt 70-55 d ⓢ‡$'19	S. H. Thompson	J. J. Michael Alex Thompson	J. C. Whitefield	Ethel Groves	100	10	1	547	-------	658	237	80	46	288	7	Northern Tr. Co., Chi.; 1st N., St. L.
" ------ "	***ILLINOIS STATE BANK** Jun'34Stmt 70-54 dⓢT•‡$'09	WILLIAM RUPP W. J. SINGLETON, Ch. of Bd.	A. R. THOMPSON	F. N. CASBURN	J. W. NETHERY H. J. BUTZKUEBEN	200 Cap. Notes 200	25	9	2,505	-------	2,939	538	715	294	1,165	227	N. City, N. Y.; Cont. Ill. N. Bk. & Tr. Co. and 1st N., Chi.; Mtle.-Com. Bk. & Tr. Co., St. L.; Com. Tr., Kan. C.
" ------ "	*Mercantile Tr. & Sav. Bank Jun'34Stmt 70-53 d ⓢT•‡$'06	J. H. Sieckmann, Ch. of Bd. and Pres.	J. J. Michael C. A. Fifer	A. C. Schnack R. R. Bunting, Tr. Off.	R. J. Soebbing P. P. Schell	200	100	21	4,047	-------	4,368	1,589	805	776	1,058	140	Cent. Han. Bk. & Tr., N. Y.; Northern Tr., Chi.; 1st N., St. L.
" ------ "	*Peoples Bank d ⓢ‡$'20 Jun'34Stmt 70-56	Carl B. Berter	A. C. Stroot	T. W. Wand	Earl Dempsey	100	20	6	446	-------	572	174	16	184	168	30	Mtle.-Com. Bk. & Tr. Co., St. L.
" ------ "	*South Side Bank of Quincy Jun'34Stmt 70-57 d ⓢ$'20	A. R. Dick	----------	J. A. Berlin	H. E. Wenning R. H. Bangert	50	5	15	339	1	410	113	79	63	126	29	Chase N., N. Y.; 1st N., Chi.; 1st N., St. L.
" ------ "	**STATE STREET BANK & TRUST CO.** 70-52 dⓢT‡$'90	----------	H. H. SPRICK	W. A. HEIDBREDER	H. H. SPRICK H. J. HEIDBREDER	(Had	not rep	orted r	esump	tion of	operat	ions b	y Jun	e 30,	1934,	-------	Chase N., N. Y.; Northern Tr. Co. and Cont. Ill. N. Bk. & Tr. Co., Chi.; Boatmen's N., St. L.
" ------ "	Quincy Clearing House (Members indicated by a*)	J. C. Whitefield	A. R. Thompson	J. H. Sieckmann, Sec. and Mgr.	----------	(See pa	ges 61-	62-63 f	or Num	ber of	Nation	al, Stat	e and	Private	Banks,	Total	
Ramsey 140 8 Fayette L16	Ramsey National Bank ⓢ•‡'10 Jun'34Stmt 70-951	L. C. Thiele	E. W. Farthing	J. E. Easterday	O. W. Hinton	Depo 25	sits by 25	Cities, 7	States, 257	etc.) 25	339	91	56	36	143	13	Cont. Ill. N. Bk. & Tr. Co., Chi.; 1st N., St. L.
Rantoul 1555 7 Champaign H20	**FIRST NATIONAL BANK** Jun'34Stmt 70-754 d ⓢ•'99	W. H. WHEAT Send us yo ur collection s for prompt Low rates a nd careful at tention to In Please send 25c with each reques t for report or rat ing.	O. E. WILLIAMS	BART RICE	ESTHER BRETTELL K. T. FROST returns. structions.	**50**	**25**	**12**	**457**	**50**	**594**	**205**	**158**	**9**	**207**	**15**	Cont. Ill. N. Bk. & Tr. Co. and Live Stk. N., Chi.; Millikin N., Decatur.
" ------ "	Fowler State Bank d ⓢ‡$'17 Jun'34Stmt 70-1928	Leland S. Fowler	C. C. Jones	H. L. Wood	Frank Bartell, Jr.	50	10	1	304	-------	365	60	76	32	177	20	City N. Bk. & Tr. Co., Chi.
Rardin 170 7 Coles J10	Rardin State Bank d‡$'11 Jun'34Stmt 70-1688	J. M. Rardin, Ch. of Bd. and Pres.	Bruce Rardin	Earl Long	----------	20	4	-------	40	-------	64	11	1	-------	48	4	1st N., Chi.; Char. N., Char.
Raritan 250 7 Henderson G6	Raritan State Bank ‡$'20 Jun'34Stmt 70-1541	James Lofftus	Paul Van Arsdale W. D. Bricker	James K. Barry	W. M. Erickson	35	-------	10	203	-------	248	102	11	-------	132	3	Live Stk. N., Chi.; N. Bk. of Monmouth, Monmouth.
Raymond 726 8 Montgomery K13	**FIRST NATIONAL BANK** Jun'34Stmt 70-914 d ⓢ•‡'03	J. E. McDAVID A Strong, Prog ressive Institutio n. 15 CENTS sent to us with each s ight draft for pre 25 CENTS for e ach credit report insures prompt, p	THOS. DOYLE	C. McNAUGHTON	D. D. COX ALVIN CARRIKER C. T. SCHERER	50	10	2	561	60	683	75	36	119	414	39	Cont. Ill. N. Bk. & Tr. Co., Chi.; 1st N., St. L.; N. Stk. Yds. N., N. Stk. Yds.
Red Bud 1208 8 Randolph O11	First State Bank d ⓢ•‡$'75 Jun'34Stmt 70-789	Albert Schrieber, Ch. of Bd. of Bd. and Pres.	H. Schifferdecker	A. F. Rathert	V. Guebert	30 Pf. 10	19	-------	430	-------	489	93	104	101	191	-------	Cont. Ill. N. Bk. & Tr. Co., Chi.; 1st N., St. L.; N. Stk. Yds. N., N. Stk. Yds.
" ------ "	**RED BUD TR. CO.** Jun'34Stmt 70-790 d ⓢ•‡$'88	AUG. EGGERDING Special attenti on given Bill of L ading drafts, Cas h and Time Items. Please send 15c wi th each sight draft fo r presentation and 25c for Credit Repor ts.	A. J. RATZ	W. H. BURKHARDT	A. L. SCHUETTE CARL HELBER Majel Alcorn	50	30	12	504	-------	596	108	51	149	288	-------	Mtle.-Com. Bk. & Tr. Co. and 1st N., St. L.; 1st N., E. St. L.
Reynolds 317 7 Rock Island D8	Reynolds State Bank d ⓢ‡$'88 Jun'34Stmt 70-1092	R. C. Wait, Ch. of Bd. and Pres.	E. Pearl Wait	H. B. Wait, Cash. and Sec.		40	10	23	276	-------	349	71	100	92	75	11	Live Stk. N., Northern Tr., and Harris Tr. & Sav., Chi.
Richmond 514 7 McHenry A19	State Bank of Richmond Jun'34Stmt 70-1545 d ⓢ•‡$'21	Chas. Kruse, Ch. of Bd. and Pres.	T. C. Schroeder	Floyd M. Foss	----------	50	13	34	145	-------	242	82	10	36	86	28	Cont. Ill. N. Bk. & Tr. Co., Northern Tr Co., and 1st N., Chi.

Number under Name of Bank is the New Transit Number given to each bank in U. S. exclusively by The Rand-McNally Bankers' Directory, under the authority of The American Bankers Ass'n.

ILLINOIS—Continued

Non-Bank Towns with Nearest Banking Point Indexed Acces.), Lawyers, Laws (indexed) in back of this volume. For Interest Rates, Holidays, etc., see Laws.

Town and County. ▲County Seats. Fig. under town is Fed. Res. District.	●Mem. A.B.A. ⁿNew §State †Priv. ‡Mem. State B. Ass'n. [Estab. ◆Fed. Res. Depts: T-Trust B-Bond d-Safe Deposit ⓢ Savings	President.	Vice-President.	Cashier.	Ass't Cashier.	Liabilities. (In Thousands of Dollars) Capital	Surplus	Und. Prof. and or Reserves	Deposits	Other Liabilities	Totals	Resources. Cash, Ex. & Due from Bks	U.S. Gov. Securities	Other Securities	Loans & Discounts	Other Resources	Principal Correspondents.
Richview 308 8 Washington N13	Richview State Bank d‡$'13 Jun'34Stmt ◆ 70-1789	Alfred Pitchford	Wm. Krietemeier F. B. Edmiston	C. L. Edwards		$ 25	$ 2	$ 2	$ 77	-------	$ 106	$ 20	$ 37	$ 4	$ 43	$ 2	Mtle.-Com. Bk. & Tr. Co., St. L.
Ridgway 930 8 Gallatin P19	Gallatin County Bank d‡$'95 Jun'34Stmt 70-854	W. S. Phillips	P. J. Valter	George L. Land	W. B. Phillips P. J. Valter, Jr.	35	4	1	294	$ 15	349	90	31	20	174	34	Chase N., N. Y.; N. Stock Yds. N., N. Stock Yds.
Rinard 130 8 Wayne M18	Rinard Banking Co. ‡$'21 Jun'34Stmt 70-1547	A. E. Michels	E. A. Keith	O. J. Chaney	M. J. Michels, *Sec.*	36	-------	1	72	9	118	39	1	-------	73	5	N. Stock Yds. N., N. Stock Yds.
Rio 188 7 Knox E9	Rio State Bank d§ⓢ•‡$'03 Jun'34Stmt 70-1548	R. E. Davidson	Milton Deatherage B.E. Frankenburger	C.E. Frankenburger	R. O. Almgreen	40	4	2	101	-------	147	23	9	1	106	8	Drov. N., Chi.; 1st Galesburg N. Bk. & Tr. Co., Galesburg.
Riverdale 2504 (*Chicago P.O.*) 7 Cook D 2	First Trust & Savings Bank Jun'34Stmt 70-1899 dⓢ•‡$'16	John Harms, Jr.	O. F. Reich	Frank Stewart	R. P. Blake	50	10	-------	320	-------	380	90	-------	132	110	48	City N. Bk. & Tr. Co., Chi.
River Forest 8829 7 Cook C21	River Forest State Bank Jun'34Stmt 70-1786 dⓢ‡$'12	F. C. Pilgrim	John Higgins	H. W. Leverentz	J. D. Mawer	75	3	4	293	1	376	60	70	82	132	32	Cent. Han. Bk. & Tr. Co., N. Y.; Cont. Ill. N. Bk. & Tr. Co., Chi.
Riverside 6770 7 Cook C21	Riverside State Bank Jun'34Stmt 70-1549 dⓢ•‡$'03	Geo. Morton, *Ch. of Bd. and Pres.*	N. W. Willard	I. R. Ocheltree	T. P. Whiteford	100	25	32	1,073	2	1,232	239	650	96	163	84	N. City, N. Y.; Northern Tr., Cont. Ill. N. Bk. & Tr., and 1st N., Chi.
Roanoke 1088 7 Woodford F14	Roanoke State Bank dⓢ‡$'13 Jun'34Stmt 70-1805	Julius Porth	B. R. Belsley A. M. Shields	C. O. Parvin	S. C. Sauder	50	10	3	135	-------	198	62	21	-------	103	12	Cont. Ill. N. Bk. & Tr. Co., Chi.; Cent. N. Bk. & Tr. Co., Peoria.
Roberts 410 7 Ford G19	Roberts State Bank dⓢ‡$'20 Jun'34Stmt 70-1068	F. C. Linn	J. C. Zahn	Chas. Knilands	J. C. Zahn	50	5	2	150	-------	207	53	5	5	120	24	Cont. Ill. N. Bk. & Tr. Co., Chi.
▲Robinson 3668 8 Crawford L21	CRAWFORD COUNTY STATE BANK 70-457 •‡$'02 Jun'34Stmt	O. G. Holmes, *Ch. of Bd. and Pres.*	-------	Frank Kopta	Ruth F. Allen J. T. Athey, *A. C.*	50	50	93	703	-------	896	117	25	33	657	64	Gty. Tr. Co., N. Y.; Cont. Ill. N. Bk. & Tr. Co. and 1st N., Chi.; Columbia N., Pitt.
" ------ "	The Second National Bank of Robinson d⓪•‡'32 Jun'34Stmt 70-456	A. U. McCandless	Ray E. Luton A. W. Allen A. G. Meserve A. H. Jones	A. H. Lodge	V. Littlejohn C. D. Brown	150	38	34	2,200	181	2,603	465	473	410	1,200	55	Chase N., N. Y.; Cont. Ill. N. Bk. & Tr. Co., Chi.; Merch N., Indpls.
Rochelle 3785 7 Ogle C15	ⁿNational Bank of Rochelle Jul'34Stmt 70-530 d⓪‡'34	Frank Carney, *Ch. of Bd. and Pres.*	C. W. Diller	Elmer G. Boltz	V. R. Smith	25 *Pf.* 25	10	-------	198	-------	258	220	-------	-------	21	17	1st N. and Live Stk. N., Chi.
Rochester 427 7 Sangamon J12	Rochester State Bank d‡$'12 Jun'34Stmt 70-1552	J. M. Bell	J. Earl Bell	J. Earl Bell, *Cash. and Sec.*	M. E. Waters	25	3	6	178	-------	212	67	22	19	97	7	Drov. N., Chi.; 1st N., Springfield; N. Stk. Yds. N., N. Stk. Yds.
Rock City 150 7 Stephenson A13	Rock City Bank d⓪‡$'31 Jun'34Stmt 70-2137	J. H. Graham	D. H. Nott	J. F. Mougin	C. O. Helmts	50 (*Cap.*	5 *Notes*	2 50)	229	-------	336	64	58	102	93	19	1st N. and Live Stk. N., Chi.; State Bk. of Freeport, Freeport.
▲Rockford 85,864 7 Winnebago A15	*Illinois National Bank & Trust Co. 70-2138 d⓪T•‡'31 Jun'34Stmt	Edwin Mead G. W. Mead, *Ch.*	G. H. Rehr G. H. Arnold, *V.P. and Tr. Off.*	Eugene Abegg, *V. P. and Cash.*	M. E. Baker A. J. Perks, *Sec.*	200	75	73	4,898	206	5,452	1,971	2,985	181	308	7	N. Y. Tr., N. Y.; Harris Tr. & Sav. and Northern Tr., Chi.
" ------ "	~~Rockford Trust Co. I§'18~~ Jun'34Stmt 70-46	J. E. Griffin W. F. Woodruff, *Ch.*	W. E. Burwell	W. E. Pollard, *Tr. Off.*	D. C. Valentine, *Sec.*	100	44	-------	33	23	200	2	23	25	133	17	Cont. Ill. N. Bk. & Tr. Co., Chi.; Ill. N. Bk. & Tr. Co., Rockford.
" ------ "	***SWEDISH-AMERICAN NATIONAL BK.** Jun'34Stmt 70-45 d⓪T•‡'10	J. A. ALDEN, *Ch. of Bd. and Pres.*	G. A. PETERSON	L. B. ACHOR H. A. TAYLOR, *Tr. Off.*	C. A. ROHLEN L. E. WALLEN B. O. JOHNSON	**50** *Pf.* **200**	**25**	**17**	**2,051**	**50**	**2,393**	**1,224**	**97**	**373**	**523**	**176**	**Chase N., N. Y.; Cont. Ill. N. Bk. & Tr. Co., Chi.**
	"The Bank of Safety and Service" ACTS IN ALL TRUST CAPACITIES COLLECTIONS GIVEN PROMPT ATTENTION																
" ------ "	***THIRD NATIONAL BANK▲** Jun'34Stmt 70-40 d§ⓢT•‡'54	G. C. SPAFFORD	P. N. PETERSON	H. A. JOHNSON J. WESTERBERG, *Tr. Officer*	W. A. DENNIS K. F. KINSON	**500**	**100**	**30**	**4,546**	**18**	**5,194**	**1,123**	**2,310**	**733**	**842**	**186**	**Irv. Tr. Co., N. Y.; Nor'hern Tr. Co. and 1st N., Chi.**
	OLDEST BANK IN ROCKFORD. COLLECTIONS GIVEN SPECIAL ATTENTION. CORRESPONDENCE INVITED.																
" ------ "	Rockford Clearing House (*Members indicated by a **)	M. A. Kjellgren	John A. Alden	Edwin Mead, *Tr.*	J. D. Taylor, *Sec.*	(See pages 61-62-63 for Number of Depositors by Cities, States, etc.)					National, State and Private Banks, Total						

Digitized for FRASER
https://fraser.stlouisfed.org
Federal Reserve Bank of St. Louis

Town and County. ▲County Seats. Fig. under town is Fed. Res. District.	●Mem. A.B.A. ⁿ New §State †Priv. ‡Mem. State B. Ass'n. [Estab. ◆Fed. Res. Depts: T-Trust B-Bond d-Safe Deposit Ⓢ Savings	President.	Vice-President.	Cashier.	Ass't Cashier.	Liabilities. (In Thousands of Dollars) Capital	Surplus	Und. Prof. and or Reserves	Deposits	Other Liabilities	Totals	Resources. Cash, Ex. & Due from Bks	U.S. Gov. Securities	Other Securities	Loans & Discounts	Other Resources	Principal Correspondents.
▲Rock Island 7 37,953 Rock Island D8	**ROCK ISLAND BANK & TRUST COMPANY** Jun'34Stmt 70-120 d Ⓢ T•‡$'32	G. H. PEMBERTON, M. S. HEAGY, Ch. of Bd. and V. P.	C. A. MANGELSDORF, Tr. Off. F. M. BROWN, A. Tr. Off.	R. W. OSTERMAN, Cash. and A. Sec. K. L. VERNON, Compt.	R. P. GILLOLEY, A. W. CHRISTENSEN A. HUBER, Sec.	$ 450	$ 200	$ 508	$ 2,787	$ 587	$ 4,532	$ 735	$ 287	$ 1,809	$ 1,700	$ 1	Cent. Han. Bk. & Tr., N. Y.; Cont. Ill. N. Bk. & Tr. and Northern Tr., Chi.
	Departments: Commercial Banking - Savings - Trust Send your Rock Island Items to us Prompt Service Bill of Lading Collections Especially Solicited					DIRECTORS M. S. Heagy, Ch. Albert Huber Leo Larkin Geo. Mc Nutt Wm. Montgomery R. W. Osterman R. W. Palmer G. H. Pemberton M. E. Strieter											
" ------ "	**STATE BANK OF ROCK ISLAND** Jun'34Stmt 70-117 d B Ⓢ T•‡$'52	I. S. WHITE	L. B. WILSON B. D. CONNELLY K. T. ANDERSON	K. T. ANDERSON	C. F. CHANNON, A. Cash. and Tr. Off. W. R. ASTER	200	200	208	3,245	------	3,853	1,324	135	1,552	701	141	Chase N., N. Y.; 1st N., Chi.; Mtle.-Com. Bk. & Tr. Co., St. L.; Com. Tr. Co., Kan. C.
	Established 1852 OLDEST BANK IN ROCK ISLAND COUNTY. SAFE AND SOUND FOR EIGHTY YEARS PROMPT AND PERSONAL ATTENTION GIVEN COLLECTIONS. Your Business Invited.					DIRECTORS B. D. Connelly J. G. Huntoon R. B. MacDonald A. W. Mitchell R. C. Mitchell J. P. Siemon I. S. White L. B. Wilson											
Roodhouse 2621 8 Greene K9	Roodhouse Bank d Ⓢ §'73 Jun'34Stmt 70-615	H. S. Gilmore, Ch. of Bd. and Pres.	C. C. Van Doren	Jas. M. Orr, Cash. and Sec.		60	20	23	530	------	633	173	181	19	209	51	1st N., Chi., Mtle.-Com. Bk. & Tr. Co., St. L.; N. Stk. Yds. N., N. Stk. Yds.
Roselle 807 7 Du Page B20	**ROSELLE STATE BANK** Jun'34Stmt 70-1558 d Ⓢ ‡$'03	J. H. Hattendorf, Ch. of Bd. and Pres.	H. H. Franzen	A. F. Pottratz	E. H. Franzen	50	15	1	312	------	378	48	222	20	60	28	Cont. Ill. N. Bk. & Tr. Co. and Harris Tr. & Sav., Chi.
Rosiclare 1794 8 Hardin Q19	State Bank of Rosiclare Jun'34Stmt 70-1559 Ⓢ §'20	E. A. Knight	Wm. P. Warford	E. F. Carter	Yeatman Northen.	15	7	1	161	------	184	82	------	3	93	6	1st N., St. L.
Rossville 1453 7 Vermilion H22	First National Bank d Ⓢ 1900 Jun'34Stmt 70-745	G. E. Crays	Philip Cadle	H. C. Crays	T. E. Habel J. A. Crays	25 Pf. 25	10	4	295	25	384	116	60	23	153	32	1st N., Chi. and Danville.
Round Lake 338 7 Lake A19	First State Bank d B Ⓢ ‡$'18 Jun'34Stmt 70-1560	John W. Hart	A. B. Combs	E. C. Webber	M. B. Wabber	25	5	8	184	------	222	77	10	32	84	19	City N. Bk. & Tr. Co. and Northern Tr. Co., Chi.
▲Rushville 2388 7 Schuyler H7	**RUSHVILLE STATE BANK** Jun'34Stmt 70-586 d Ⓢ ‡$'90	C. S. Loring	A. J. Lashmett	Guy H. Miller		50	25	31	632	------	738	243	140	126	198	31	Irv. Tr., N. Y.; Cont. Ill. N. Bk. & Tr., Chi.; Mtle.-Com. Bk. & Tr. Co., St. L.; N. Stk. Yds. N., N. Stk. Yds.
Sailor Springs 231 8 Clay M19	Sailor Springs Banking Co. Jun'34Stmt 70-1706 ‡$'11	E. J. Levitt	Edgar Harris	Russell Levitt		15	2	4	59	1	81	30	------	3	35	13	N. Stock Yds. N., N. Stock Yds.
Sainte Marie 304 8 Jasper L20	Sainte Marie State Bank Jun'34Stmt 70-1564 ‡$'20	E. Barthelme	P. B. Laugel	E. C. Alblinger		15	3	5	69	------	92	20	23	2	41	6	Mtle.-Com. Bk. & Tr. Co., St. L.
▲Salem 4420 8 Marion M16	**SALEM NATIONAL BANK** Jun'34Stmt 70-545 d B Ⓢ •‡'70	JOHN C. MARTIN	B. M. SMITH	A. H. BACHMAN	A. R. WILLIAMS	100	24	94	2,101	75	2,394	403	496	1,108	319	68	Mnfrs. Tr. Co., N. Y.; Cont. Ill. N. Bk. & Tr. Co. and 1st N., Chi.; 1st N. and Mtle.-Com. Bk. & Tr. Co., St. L.
Sandoval 1264 8 Marion M15	First National Bank d Ⓢ ‡'10 Jun'34Stmt 70-706	N. M. Joyce	H. A. Bartelsmeyer	H. H. Bellamy	F. H. Chance	30 Pf. 20	2	2	145	25	224	70	56	27	47	24	Cont. Ill. N. Bk. & Tr. Co., Chi.; 1st N., St. L.
Sandwich 2611 7 De Kalb C17	Sandwich State Bank Jun'34Stmt 70-561 d Ⓢ •‡$'56	E. C. Mosher C. C. Jones, Ch.	G. V. Weir	A. W. Colliflower		50	38	(With Surp.)	378	------	466	101	69	111	180	5	Chase N., N. Y.; 1st N., Chi.
Saunemin 376 7 Livingston F17	State Bank of Saunemin Jun'34Stmt 70-1566 ‡$'85	I. M. Lish P. H. Lannon, Ch.	T. L. Spafford	J. P. Lannon	S. B. Lannon	28	15	1	380	------	424	141	38	29	203	13	Cont. Ill. N. Bk. & Tr. Co., Chi.
Savanna 5086 7 Carroll B10	National Bank of Savanna Jun'34Stmt 70-464 d B Ⓢ ‡'30	John S. Young	J. B. Schreiter	Laurence H. Miles	C. S. Rahn	50	10	1	658	50	769	112	179	268	198	12	1st N. and Live Stk. N., Chi.; City N., Clinton.
Scales Mound 348 7 Jo Daviess A10	State Bank of Scales Mound Jun'34Stmt 70-1567 d Ⓢ •‡$'16	Wm. Travis	J. T. McFadden	R. J. Kvamme	Ida Travis	25	25	18	164	------	232	44	27	41	115	5	Cont. Ill. N. Bk. & Tr. Co., Chi.; 1st N., D
Seaton 310 7 Mercer E7	State Bank of Seaton •‡$'97 Jun'34Stmt 70-1572	J. C. Seaton	J. F. Reily	J. C. Reily	A. D. Greer	35	15	9	184	------	243	50	------	17	174	2	Cont. Ill. N. Bk. & Tr. Co., Chi.; 2d N., Monmouth.

Number under Name of Bank is the New Transit Number given to each bank in U. S. exclusively by The Rand-McNally Bankers' Directory, under the authority of The American Bankers Ass'n.

ILLINOIS—Continued

Non-Bank Towns with Nearest Banking Point (Indexed Acces.), Lawyers, Laws (indexed) in back of this volume. For Interest Rates, Holidays, etc., see Laws.

Town and County. ▲County Seats. Fig. under town is Fed. Res. District.	●Mem. A.B.A. ⁿNew §State †Priv. ‡Mem. State B. Ass'n. [Estab. ◆Fed. Res. Depts: T-Trust B-Bond d-Safe Deposit ⓢ Savings	President.	Vice-President	Cashier.	Ass't Cashier	Liabilities. (In Thousands of Dollars) Capital	Surplus	Und. Prof. and or Reserves	Deposits	Other Liabilities	Totals	Resources. Cash, Ex. & Due from Bks	U.S. Gov. Securities	Other Securities	Loans & Discounts	Other Resources	Principal Correspondents.
Seymour 200 7 Champaign I18	Seymour State Bank d⓪‡$'04 Jun'34Stmt 70-1578	Fred I. Karr	I. J. Van Buskirk	J. C. Haines		$ 25	$ 5	$ 1	$ 65		$ 96	$ 44	$ 5		$ 40	$ 7	1st N., Chi.; Milliken N., Decatur; Trevett-Mattes Bkg., Champaign.
Shabbona 546 7 DeKalb C14	Farmers & Tra. State Bk. Jun'34Stmt 70-1579 d⓪‡$'05	D. M. Flewellin	John L. Storey	C. M. Munson	Irene Vagle	25	33	15	270		343	87	25	$ 49	162	20	1st N. and Drov. N., Chi.
Shannon 575 7 Carroll R11	First State Bank ⓢ‡$'30 Jun'34Stmt 70-1580	D. S. Hoy	C. T. Wilhelms R. A. Kersey	F. E. Woessner		60	12	31	366	$ 1	470	188	21	79	165	17	City N. Bk. & Tr., Live Stk. N., and Cont. Ill. N. Bk. & Tr., Chi.
▲Shawneetown 1440 8 Gallatin P19	National Bank of Shawneetown 70-666 ⓢ‡'05	C. K. Roedel	L. W. Goetzman	M. H. Galt	C. J. Goetzman	(Oper the Cu	ating o rrency.	n restr	icted b	asis u	nder C	on serv	ator M	ax H.	Galt, a	ppoint	ed by the Comptroller of
Sheffield 941 7 Bureau E11	FARMERS STATE BANK Jun'34Stmt 70-1581 dⓑⓢ•‡$06	C. W. BOYDEN G. W. BOYDEN, Ch. of Bd. Collections and FEE IN ADVAN	A. W. BOYDEN Requests for Cre CE: Plain Sight D	A. W. BOYDEN dit Reports MUS rafts, 15c; Credit Re	R. P. JONES B. E. VERMUELEN T be accompanie ports, 25c	d by	50	50	52	317		469	60	23	132	228	26	1st N., Drov. N., and Live Stock N., Chi.
▲Shelbyville 3491 7 Shelby K16	Shelby County State Bank Jun'34Stmt 70-469 d⓪•‡$'95	F. R. Dove	G. C. Bolinger T. C. Dove	J. J. Ward	W. F. Aichele	50	25	6	700		781	219	132	81	297	52	Northern Tr. Co. and Cont. Ill. N. Bk. & Tr. Co., Chi.; 1st N., St. L.
" ----- "	SHELBY LOAN & TRUST CO. Jun'34Stmt 70-471 d⓪†•‡$'19	J. C. EBERSPACHER We want and a Special attentio Please send 15c wi	L. C. WESTERVELT, V. P. and Sec. ppreciate your bu n given Bill of La th each Sight Draft fo	H. TURNER siness. ding Drafts, Cash presentation and 2	MARGARET FOX E. J. CHRISTMAN and Time Items. 5c for credit reports.	75	7	16	700		798	288	73	88	306	43	Cent. Han. Bk. & Tr. Co., N. Y.; 1st N., Chi.; Miss. Valley Tr. Co. and Mtle.-Com. Bk. & Tr. Co., St. L.
Sherrard 327 7 Mercer E8	Farmers State Bank d⓪‡$'20 Jun'34Stmt 70-903	A. N. Swanson, Ch. of Bd. and Pres.	August Noren	C. R. Johnson	Jean M. Gibson	25	5	26	279		335	63	52	50	158	12	Live Stk. N. and 1st N., Chi.; State, Rock Island.
Shipman 308 8 Macoupin L10	Citizens State Bank d⓪‡$'26 Jun'34Stmt 70-1583	F. A. Stevenson, Ch. of Bd. and Pres.	W. O. Sweet	L. E. Kelsey, Cash. and Sec.		25	3	11	108	3	150	20		7	113	10	N. Stock Yds. N., N. Stock Yds.
Shumway 178 8 Effingham L17	Citizens State Bank ‡$'10 Jun'34Stmt 70-1117	H. E. Schwarz, Ch. of Bd. and Pres.	Wm. McSmith	R. H. Mann		25	3	1	77		106	20	2	4	65	15	Cont. Ill. N. Bk. & Tr. Co., Chi.; 1st N., St. L
Sidney 539 7 Champaign I19	Winston State Bank ‡$'21 Jun'34Stmt 70-1062	H. W. Winston	G. W. Townsend	Opal Moore		25	15	1	250	2	293	105	83	13	87	5	1st N., Chi.; Millikin N., Decatur.
Simpson 144 8 Johnson Q17	First State Bank ‡$'10 Jun'34Stmt 70-1588	T. B. Kerley, Ch. of Bd. and Pres.	J. W. Reynolds	O. R. Kerley	Mary C. Kerley	15	3	1	66		85	45		4	32	4	N. Stk. Yds. N., N. Stk. Yds.
Smithton 361 8 St. Clair N11	First National Bank d⓪‡'22 Jun'34Stmt 70-2059	J. A. Miller	F. C. Daab A. Pfeiffer	E. P. Baltz, Cash. and Sec.		25	10	2	254	25	316	32	53	101	101	29	1st N., St. L.
Somonauk 578 7 De Kalb C16	FARMERS STATE BANK Jun'34Stmt 70-1023 d⓪‡$1900	H. G. HUPP C. H. WHITE, Ch. of Bd. Vigorous atten Send 15c with ea	C. C. DEAN tion given Collect ch Sight Draft for	E. W. HUPP ions. Quick retu presentation and	MARY J. MARTIN rns and consiste 25c for Credit Rep	nt ch	50	25	14	506	arges.	595	101	201	22	268	3	Cent. Han. Bk. & Tr. Co., N. Y.; Cont. Ill. N. Bk. & Tr. Co., and 1st N., Chi.
" ----- "	Somonauk State Bank Jun'34Stmt 70-1022 d⓪‡$'13	L. B. Olmstead	E. C. Haas	J. J. Lipton	B. C. Kelly, A. Cash. and Sec.	orts.	25	2	4	93		124	28	18		77	1	1st N., Chi.
South Holland 7 Cook D21 1873	South Holland Tr. & Sav. Bk. Jun'34Stmt 70-1723 dⓑⓢ•‡$'11	C. E. Waterman	G. W. Walvoord	M. H. Waterman	Herman Dykema, Jr.		50	30	11	553	10	654	192	9	140	252	61	City N. Bk. & Tr. Co., Chi.
Sparland 463 7 Marshall F13	SPARLAND STATE BANK. Jun'34Stmt 70-1595 d‡$'03	E. E. Royce	W. W. Aitchison	H. E. Wescott	M. J. Marshall		25	3	2	135		165	56	30	12	52	15	Cont. Ill. N. Bk. & Tr. Co., Chi.; 1st N., Peoria.
Sparta 3385 8 Randolph O12	First National Bank d⓪•‡'03 Jun'34Stmt 70-506	T. B. Stephenson	E. D. Grenslet	Paul G. Brown	J. S. Brown Genevieve Alexander		50	25	9	421	50	555	174	115	76	167	23	Cent. Han. Bk. & Tr. Co., N. Y.; Cont. Ill. N. Bk. & Tr. Co., Chi.
" ----- "	SPARTA STATE BANK Jun'34Stmt 70-507 d⓪•‡$'11	N. R. LESSLEY	H. J. HOLDOWAY	J. C. BROWN	E. J. KARSCH		25	5	4	144		178	49		52	63	14	1st N., Chi.; 1st N., St. L.; N. Stock Yds. N., N. Stock Yds.
Speer 75 7 Stark F12	State Bank of Speer d‡$'02 Jun'34Stmt 70-1596	R. N. Turnbull	Chas. Collins	B. E. Davis	L. M. Davis		25	25	13	183		246	85	14	55	71	21	1st N., Chi.; Cent. N. Bk. & Tr. Co., Peoria.
Springerton 365 8 White O19	Springerton State Bank Jun'34Stmt 70-1597 ‡$'98	J. E. Hammack	J. M. Quindry	H. E. Hammack			15	3	2	72		92	14	6		67	5	1st N., St. L.
▲Springfield 71,864 7 Sangamon I'13	*First National Bank Jun'34Stmt 70-27 dⓑⓢ†•‡'63	Pascal E. Hatch, Ch. of Bd. and Pres.	W. A. Cutler, Asst. to Pres.	F. H. Luers, Cash. and Sec. Latham T. Souther, Tr. Off.	Edward P. Easley, H. J. Linkins, Aud. Geo. Biederman, Asst. Aud.		500	50	118	7,623	500	8,791	1,907	2,816	1,491	2,053	524	Gty. Tr., N. Y.; 1st N. and Cont. Ill. N. Bk. & Tr., Chi.; Mtle.-Com. Bk. & Tr. Co., St. L.
" ----- "	First State Trust & Savings Bank 70-29 †$'17 Jun'34Stmt	Pascal E. Hatch, Ch. of Bd. and Pres. W. A. Cutler, A. to Pres.	L. T. Souther, V. P. and Tr. Off.	F. H. Luers, Cash. and Sec. H. J. Linkins, Aud. and A. Sec. Geo. Biederman, A. Aud.	F. H. McKelvey, Farm Mgr. and A. Tr. Off. Gregory Luthy, A. Tr. Off.		200		99		596	895	10	25	204	318	338	1st N., Springfield.

Digitized for FRASER
https://fraser.stlouisfed.org
Federal Reserve Bank of St. Louis

Town and County, ▲County Seats. Fig. under town is Fed. Res. District.	●Mem. A.B.A. ⁿNew §State †Priv. ‡Mem. State B. Ass'n. [Estab. ◆Fed. Res. Depts: T-Trust B-Bond d-Safe Deposit Ⓢ Savings	President.	Vice-President.	Cashier.	Ass't Cashier.	Liabilities. (In Thousands of Dollars) Capital	Surplus	Und. Prof. and or Reserves (With Surp.)	Deposits	Other Liabilities	Totals	Resources. Cash, Ex. & Due from Bks	U.S. Gov. Securities	Other Securities	Loans & Discounts	Other Resources	Principal Correspondents.
Springfield 71,864 (Continued)	*ILLINOIS NAT'L BANK 70-32 dB Ⓢ T•‡'86 Jun'34Stmt	LOGAN COLEMAN	H. M. MERRIAM, H. G. BENGEL, V. P. and Tr. Officer	F. C. BRINKERHOFF	C. U. LUERS, H. A. HART	$ 150 Pf. 150	$ 80		$ 3,548	$ 151	$ 4,079	$ 854	$ 1,368	$ 858	$ 766	$ 233	1st N. Bk., St. L.; 1st N. Bk., N. Y.; Cont. Ill. N. Bk. & Tr. Co., Chi.; Harris Tr. & Sav. Bk., Chi.; Northern Tr. Co., Chi.; 1st N. Bk., Chi.
" ------ "	*SPRINGFIELD MARINE BANK Jun'34Stmt ◆70-26 d Ⓢ T•‡$'51	G. W. BUNN, G. W. BUNN, Jr., Exec. V. P.	J. H. HOLBROOK, ADDISON CORNEAU, R. E. MILLER	WM. E. LEHNE, A. V. P. and Cash., J. L. NORTHRUP, A.V.P.	G. W. BETTINGHAUS, A. B. MACPHERSON, Compt., P. C. YOCOM, A. Tr. Off.	500	200	$ 116	7,800	-------	8,616	2,613	747	2,179	2,634	443	N. City, N. Y.; 1st N. and Cont. Ill. N. Bk. & Tr. Co., Chi.; Mtle.-Com. Bk. & Tr. Co., St. L.
		Oldest Bank in Illinois. Collections given special attention and remitted for on day of payment. Your business invited.															
" ------ "	Springfield Clearing House (Members indicated by a ★)	----------	----------	F. H. Luers, Sec.	W. B. Owens, Mgr	(See pa	ges 61-	62-63 f	or Num	ber of	Nation	al, Stat	e and	Private	Banks,	Total	
Spring Valley 5270 7 Bureau E13	Spring Valley City Bank Jun'34Stmt 70-1599 dB Ⓢ •I$'05	Chas. W. Knapp	Roy W. Brown	Peter Hollerich	L. H. Luther	50	50	21	670	-------	791	129	208	161	249	44	Guaranty Tr. Co., N. Y.; 1st N., Chi.
Stanford 443 7 McLean H14	Stanford State Bank Jun'34Stmt 70-1600 dⓈ•‡$'16	F. W. Schulz	Frank L. Garst, Frank Hilpert	Mrs. M. K. Garst	----------	30	6	3	164	-------	203	57	10	-------	123	13	Cont. Ill. N. Bk. & Tr., Chi.; Corn Belt, Bloomington; Com'l Merch. N., Peoria.
Staunton 4618 8 Macoupin L11	First National Bank 1 Ⓢ•‡'12 Jun'34Stmt 70-401	C. F. Hackman	H. J. Burns, O. H. C. Miller	J. W. P. Kerr	Louis W. Oettel	50	10	17	382	50	509	116	94	210	57	32	Chase N., N. Y.; Cont. Ill. N. Bk. & Tr. Co., Chi.; 1st N. and Mtle-Com. Bk. & Tr. Co., St. L.
" ------ "	~~Staunton National Bank~~ 70-400 dB Ⓢ ‡'15	J. N. Coerver	H. Beinke, H. H. Willoughby	C. W. Weis	G. Adolph Weiss	(Oper	ating o	n restr	icted b	asis u	nder C	on serv	ator	C. W.	Weis,	appoin	ted by the Comptroller of
St. Charles 5377 7 Kane C18	St. Charles National Bank Jun'34Stmt 70-448 dB Ⓢ T‡'01	F. J. Baker, P. S. Nichol, Ch.	C. A. Potter	C. Jay Marvin	W. J. Riordan	100	50	10	950	65	1,175	100	117	400	450	108	Cent. Han. Bk. & Tr. Co., N. Y.; Cont. Ill. N. Bk. & Tr. Co., Chi.
" ------ "	STATE BK. OF ST. CHARLES Jun'34Stmt 70-447 dⓈ•‡$'58	L. J. NORRIS	ALBERT M. WOLF	P. C. MELLANDER, V. P. and Cash.	V. V. OLSEN, R. E. BURR	100 Cap. Notes 80	30	10	839	1	1,060	342	85	206	331	96	N. City N. Y.; Cont. Ill. N. Bk. & Tr. Co., Chi.
Steeleville 909 8 Randolph O12	State Bank of Steeleville Jun'34Stmt ◆ 70-972 •‡$'12	Henry Walter	Wm. Werre	A. W. Werre	Theo. H. Schrader	25	25	9	435	-------	494	77	92	84	235	6	Cont. Ill. N. Bk. & Tr. Co., Chi.; Miss. Valley Tr. Co. and 1st N., St. L.
St. Elmo 1329 8 Fayette L17	Fayette County Bank Jun'34Stmt 70-793 Ⓢ•‡$'96	Anna B. Whiteside	W. F. Smith	Geo. W. Bledsoe	L. E. Johnston, Helen Zeigler	30	6 (Incl. Und. Prof.)	3	228	-------	267	54	-------	86	112	15	1st N., Chi.; Mtle.-Com. Bk. & Tr. Co., St. L.
" ------ "	First National Bank Ⓢ'09 Jun'34Stmt 70-794	C. M. Koeberlein	G. W. Atwood, R. E. Brown	H. R. Fogler	Ina B. Kelley, B. C. Koeberlein	25	3 (Incl. Und. Prof.)	8	177	25	238	37	89	61	43	8	Cont. Ill. N. Bk. & Tr., Chi.; 1st N., St. L.
Sterling 10,012 7 Whiteside C12	CENTRAL TRUST & SAVINGS BANK, STERLING Jun'34Stmt 70-299 dⓈ•‡$'27	L. J. WAHL	H. M. WEYRAUCH	WM. L. FRYE	E. T. JANSSEN	100	20	16	1,843	-------	1,979	699	485	310	423	62	Cent. Han. Bk. & Tr. Co., N. Y.; Cont. Ill. N. Bk. & Tr. Co. and Live Stk. N., Chi.
		Complete Banking and Trust Service. Special attention given Bill of Lading drafts, Cash and Time Items. *Please send 25c with each sight draft for presentation and 25c for Credit Reports.*															
" ------ "	THE NATIONAL BANK OF STERLING Jun'34Stmt 70-297 dⓈ‡'34	G. J. SCHUNEMAN, Q. W. HUNGATE, Ch.	WM. D. FERRIS	Q. W. HUNGATE	J. F. McGEE	50 Pf. 50	20	4	840	-------	964	464	54	211	228	7	Chase N., N. Y.; Northern Tr. Co. and 1st N., Chi.
		Collections a Specialty. Drafts with Bills of Lading attached given prompt attention and remitted day of payment. *Send 25c with Sight Drafts for presentation and 25c for Credit Reports.*															

Town and County. ▲County Seats. Fig. under town is Fed. Res. District.	●Mem. A.B.A. ⁿNew §State †Priv. ‡Mem. State B. Ass'n. [Estab. ◆Fed. Res. Depts: T-Trust B-Bond d-Safe Deposit Ⓢ Savings	President.	Vice-President.	Cashier.	Ass't Cashier.	Liabilities. (In Thousands of Dollars) Capital	Surplus	Und. Prof. and or Reserves	Deposits	Other Liabilities	Totals	Resources. Cash, Ex. & Due from Bks	U.S. Gov. Securities	Other Securities	Loans & Discounts	Other Resources	Principal Correspondents.
Stewardson 629 7 Shelby K16	Stewardson National Bank Jun'34Stmt 70-968 d Ⓢ‡'28	Edwin H. Faster		Eva Falk		$ 25	$ 5	$ 2	$ 123		$ 155	$ 34	$ 2	$ 20	$ 99		Cont. Ill. N. Bk. & Tr. Co., Chi.; 1st N., St. L.
St. Francisville 8 Law'ce N22 1202	Peoples National Bk. d Ⓢ‡'07 Jun'34Stmt 70-752	Sherman Gray T. H. Gutteridge, *Ch.*	Oscar Leighty E. H. McKelfresh	G. H. Corrie	J. M. Corrie W. T. Buchanan	25 *Pf.* 25	10	1	324	$ 10	395	71	82	108	134		Old N., Evansville; Am. N., Vincennes, Ind.; 1st N., St. L.
Stillman Valley 7 Ogle B14 348	Stillman Valley Bank Jun'34Stmt 70-1604 Ⓢ●‡$'82	A. C. Brown	F. C. Baker	G. M. Poley	T. Gibbs, Jr.	50	3	4	377		434	85	160	52	127	$ 10	Cont. Ill. N. Bk. & Tr. and Live Stk. N., Chi; 3d N., Rockford.
St. Jacob 451 8 Madison M12	State Bank of St. Jacob Jun'34Stmt 70-1605 Ⓢ‡$'03	Frank Pike	Daniel Widicus	Russell Anderson		25	11	6	322		364	123	15	87	133	6	1st N., St. L.; N. Stk. Yds. N., N. Stk. Yds.
St. Libory 269 8 St. Clair N12	State Bank of St. Libory Jun'34Stmt 70-1988 Ⓢ‡$'21	Hy Lange	A. H. Westphale	G. P. Wesselmann		15	5	7	97		124	27	3	44	50		N. Stk. Yds. N., N. Stk. Yds.; Mtle.-Com. Bk. & Tr. Co., St. L.
Stockland 171 7 Iroquois G22	Sumner State Bank d Ⓢ‡$'02 Jun'34Stmt ◆70-1606	E. C. Sumner	A. T. Sumner	J. G. Sumner		50	10	3	224		287	143		7	131	6	Cont. Ill. N. Bk. & Tr. Co., Chi.
Stockton 1505 7 Jo Davies A11	First National Bank d Ⓢ'33 Jun'34Stmt 70-2141	W. E. White	H. P. Richardson	F. F. McGuire		25	4	(*With Surp.*)	157	25	211	57	83	31	34	6	1st N. and Northern Tr. Co., Chi.
Stonefort 500 8 Saline Q17	Saline County State Bank Jun'34Stmt 70-1607 ‡$'01	J. L. Ridgway	C. C. Ozment	C. B. Ozment	E. M. Ozment	15	2	8	127		152	52	7	19	62	12	1st N., Chi.; City N., Harrisburg.
St. Peter 251 8 Fayette M16	First State Bank d‡$'08 Jun'34Stmt 70-1110	August Borchelt	A. F. Brauer Geo. J. Boye	O. J. Gluesenkamp		25	10	6	300		341	60	40	47	155	39	Cont. Ill. N. Bk. & Tr., Chi.; Mtle.-Com. Bk. & Tr., and 1st N., St. L.
Strasburg 418 7 Shelby K17	Strasburg State Bank d‡$'02 Jun'34Stmt 70-1610	J. F. Kull	J. E. Weber	Henry Faster, Jr.	Joe B. Kull	35		6	121		162	34	24	1	64	39	Cont. Ill. N. Bk. & Tr. Co., Chi.; 1st N., St. L.
Streator 14,728 7 La Salle E17	**STREATOR NATIONAL BANK** Jun'34Stmt 70-184 d Ⓢ●‡'82	**H. W. LUKINS**	**E. F. PLUMB**	**LOUIS NATER**	**L. E. BUNDY**	100	115	25	1,833	25	2,098	745	376	425	427	125	Chem. Bk. & Tr. Co., N. Y.; 1st N. and N. Boulevard, Chi.
		Save time and g ing FEE IN ADVA NCE: *Plain sight drafts, 15c; Cred it Reports, 25c.*	**et service on Coll TRY**	**ections and Credi US.**	**t Reports by send**												
" ——— "	**UNION NATIONAL BANK** Jun'34Stmt 70-183 d Ⓢ†●‡'74	**A. J. PRAFCKE**	**ROY SEXTON** **S. W. DYE,** *Exec.*	**F. E. McNAMARA**	**L. SOWDEN,** *Tr. Off.* **L. B. SWARTZ,** *A. Tr. Off.*	**100**	**100**	**20**	**1,630**	**103**	**1,953**	**569**	**770**	**272**	**300**	**42**	**Chase N., N. Y.: Cont. Ill. N. Bk. & Tr. Co. and 1st N., Chi.**
		FIFTEEN CENTS sent to us with each sight draft for presentation, a nd TWENTY-FIVE CENTS for each credit report insures prompt, perso nal a ttenti on.															
Sublette 261 7 Lee D14	Farmers State Bank d Ⓢ●‡$'20 Jun'34Stmt 70-1612	A. W. Bulfer	C. W. Dinges	R. G. Lauer	Irene Branigan	50	11	3	139	1	204	59	10	7	121	7	Live Stock N., Chi.
▲**Sullivan** 2339 7 Moultrie J7	First National Bank d Ⓢ●‡'05 Jun'34Stmt 70-550	Chester Horn	J. F. Lawson	C. R. Hill	G. R. Fleming	50	25	(*With Surp.*)	623	49	747	464	50	29	168	36	Cont. Ill. N. Bk. & Tr. Co., Chi.; N. Bk. of Decatur, Decatur; Miss. Valley Tr., St. L.
Sumner 967 8 Lawrence M21	First National Bank d‡'03 Jun'34Stmt 70-747	G. W. Hill	E. A. Sheridan	O. D. Atkins	Dale Gubelman Rex McVickar	25	5	1	276	27	334	68	65	160	33	8	Cent. Han. Bk. & Tr. Co., N. Y.; 1st N., St. L.
▲**Sycamore** 4021 7 DeKalb B16	National Bank & Trust Co. Jun'34Stmt 70-451 d Ⓢ†‡$'67	Jane W. Dutton	J. D. Beckler C. Danielson, *V. P. and Tr. Off.*	A. L. Stark	Nellie Murphy, *A. Tr. Off.*	100	30	(*With Surp.*)	1,560		1,690	511	557	186	404	32	Chem. Bk. & Tr., N. Y.; Cont. Ill. N. Bk. & Tr., Chi.
Table Grove 463 7 Fulton H8	Farmers State Bank Ⓢ●‡$'20 Jun'34Stmt 70-1042	T. A. Hammond	W. R. Hammond	Q. D. Baily	C. A. Hammond F. W. Johnson	50	11	3	442		506	108	4	14	375	5	Drov. N., Chi.; Com'l Merch. N. Bk. & Tr. Co., Peoria.
Taylor Ridge 78 7 Rock Island D8	State Bank of Taylor Ridge Jun'34Stmt 70-1615 d Ⓢ‡$'05	R. C. Wait, *Ch. of Bd. and Pres.*	E. Pearl Wait	Jennie V. Wait, *Cash. and Sec.*	Edna C. Hartman	35	4	41	149		229	56	60	47	59	7	Live Stk. N., Northern Tr. Co., and Harris Tr. & Sav., Chi.
▲**Taylorville** 7316 7 Christian J14	First Trust & Savings Bank Jun'34Stmt 70-378 d Ⓢ●‡$'30	Ernest Hoover	C. S. Ellis	C. S. Stokes	Leon Traylor J. F. Gearhart	75 *Deb.* 60	25	11	1,068		1,239	364	129	537	194	15	1st N. and Cont. Ill. N. Bk. & Tr., Chi.; Miss. Valley Tr., St. L.
Teutopolis 710 8 Effingham L18	Teutopolis State Bank Ⓢ‡$'05 Jun'34Stmt 70-1616	Ben. Weber	J. H. Uptmon	H. J. Runde	B. H. Weber	25	10	3	190		228	43	17	68	86	14	Cont. Ill. N. Bk. & Tr. Co., Chi.; Mtle. Com. Bk. & Tr. Co., St. L.
Texico 34 8 Jefferson N16	Texico State Bank ‡$'20 Jun'34Stmt 70-1617	O. D. Frost	John Whitson	J. D. Hawkins		10	3		63		76	34		2	36	4	3d N., Mt. Vernon.

Digitized for FRASER
https://fraser.stlouisfed.org
Federal Reserve Bank of St. Louis

Number under Name of Bank is the New Transit Number given to each bank in U. S. exclusively by The Rand-McNally Bankers' Directory, under the authority of The American Bankers Ass'n.

ILLINOIS—Continued

Non-Bank Towns with Nearest Banking Point (Indexed Acces.), Lawyers, Laws (indexed) in back of this volume. For Interest Rates, Holidays, etc., see Laws.

Town and County. ▲County Seats. Fig. under town is Fed. Res. District.	●Mem. A.B.A. nNew §State †Priv. ‡Mem. State B. Ass'n. [Estab. ◆Fed. Res. Depts: T-Trust B-Bond d-Safe Deposit Ⓢ Savings	President.	Vice-President.	Cashier.	Ass't Cashier.	Liabilities. (In Thousands of Dollars) Capital	Surplus	Und. Prof. and or Reserves	Deposits	Other Liabilities	Totals	Resources. Cash, Ex. & Due from Bks	U.S. Gov. Securities	Other Securities	Loans & Discounts	Other Resources	Principal Correspondents.
Thawville 242 7 Iroquois G19	Thawville State Bank Jun'34Stmt 70-1618 Ⓢ‡$'93	C. A. Thrasher	Fred Townsend	B. F. Thrasher		$ 35	$ 4	$ 4	$ 173		$ 216	$ 85	$ 14	$ 4	$ 107	$ 6	Cont. Ill. N. Bk. & Tr. Co., Chi.
Thomasboro 308 7 Champaign H19	First National Bank d Ⓢ'06 Jun'34Stmt 70-1620	Geo. J. Babb	E. F. Fiedler	O. J. Derrough	Grace R. Exton	25	10	2	118	$ 25	180	31	54	18	70	.7	1st N., Champaign.
Thomson 508 7 Carroll B10	Thomson State Bank ‡$'03 Jun'34Stmt 70-1622	N. D. French	Thos. Stagg	A. E. Sheridan		25	8	23	189		245	61	10	65	97	12	1st N., Chi.
Tilden 981 8 Randolph O12	First State Bank d•‡$'20 Jun'34Stmt 70-1623	W. F. Stevenson	Henry Dunn	D. L. Hamilton	C. H. Lindsay	25	4	1	30		60	8	5	6	36	5	N. Stk. Yds. N., N. Stk. Yds.
Timewell 267 8 Brown I7	Timewell State Bank d Ⓢ‡$'10 Jun'34Stmt 70-1624	C. E. Chapman	J. L. McPhail	F. H. Manny, *Cash. and Sec.*	B. M. Moore	25	10	1	96		132	20	10	1	93	8	Cont. Ill. N. Bk. & Tr. Co., Chi.; Mtle. Tr. & Sav., Quincy.
Tinley Park 823 7 Cook D20	Bremen State Bank d Ⓢ•‡$'12 Jun'34Stmt 70-1732	Wm. Funk, *Ch. of Bd. and Pres.*	H. C. Vogt	J. C. Andres J. C. Funk, *Sec.*	E. Hardinger	50	5	2	140	1	198	82	10	38	56	12	Cont. Ill. N. Bk. & Tr. Co., Chi.; 1st N., Joliet.
▲**Toledo** 733 7 Cumberland K19	Farmers State Bank $'19 Jun'34Stmt 70-1803	J. B. Cartmill	C. N. Greeson	C. S. Rominger		25	2	2	65		94	20	1	1	61	11	1st N., Chi.; Cent. Ill. Tr. & Sav. Bk., Mattoon.
" "	First National Bk. in Toledo Jun'34Stmt 70-908 ‡'33	B. C. Willis A. F. Bussard, *Ch.*	Edgar Neal	Wm. E. Olmstead	W. A. Carr, *Sec.*	25	5	4	163	25	222	35	55	46	81	5	Cont. Ill. N. Bk. & Tr. Co., Chi.; N. Bk. of Mattoon, Mattoon.
Tolono 790 7 Champaign I18	Bank of Tolono $'69 Jun'34Stmt ◆70-958	E. B. Armstrong		R. A. Bower	H. W. Bedient	25	5	2	132		164	56	10	11	81	6	Cont. Ill. N. Bk. & Tr. Co., Chi.; Champaign N., Champaign.
" "	Citizens Bank d Ⓢ‡$'21 Jun'34Stmt ◆70-959	G. F. Meharry	V. L. Horton	F. D. Lewis	D. S. Maxwell	25	7	3	117		152	68		3	81		Cont. Ill. N. Bk. & Tr. Co., Chi.; Citiz. N., Decatur; 1st N., Champaign.
Toluca 1413 7 Marshall F15	**CITIZENS NATIONAL BANK** Jun'34Stmt 70-1962 dB Ⓢ•‡'19	FRANK SHIPLEY **Toluca's Growi ng Bank Cordia Save time and get service on Co FEE IN ADVAN CE: *Plain sight***	R. M. BARNES CHAS. ONG	B. J. GHIGLIERI **lly Invites Your llections and Cre *drafts, 15c; Cred***	E. J. HENN E. H. ZILM **Business. dit Reports by se *it Reports, 25c.***	50 **nding TRY**	11 **US.**	(*With Surp.*)	479	5	545	75	172	60	221	17	Live Stk. N., Chi.; 1st N., Peoria.
Tonica 500 7 La Salle E15	Tonica State Bank d Ⓢ•‡$'14 Jun'34Stmt 70-1838	George Pletch, *Ch. of Bd. and Pres.*	Walter Clark	H. I. Baldwin, *Cash. and Tr.*	A. C. Woodke	25	10	6	214		255	51		60	135	9	Cont. Ill. N. Bk. & Tr. Co., Chi.
▲**Toulon** 1203 7 Stark E11	Chas. P. Dewey & Sons, Bankers, Inc. 70-797 dB$'65 Jun'34Stmt	Chas. P. Dewey, *Ch. of Bd. and Pres.*	M. D. Dewey	M. D. Dewey	C. P. Dewey, Jr.	50	10	9	198		267	133		33	88	13	Cont. Ill. N. Bk. & Tr. Co., Chi.; 1st N., Peoria.
" "	State Bank of Toulon Jun'34Stmt 70-798 Ⓢ$'03	E. H. Lloyd		H. W. Lloyd		50	20	20	340	2	432	160	3		252	17	1st N., Chi.; Com'l Merch. N. Bk. & Tr. Co., Peoria.
Towanda 453 7 McLean G16	Towanda State Bank ‡$'07 Jun'34Stmt 70-1626	Oren Clark	S. R. Hilts	S. S. Boulton	Harriet Roseman	25	5	1	90		121	41	26	7	37	10	Cont. Ill. N. Bk. & Tr. Co., Chi.; McLean Co., Bloomington.
Tremont 798 7 Tazewell G13	First National Bank in Tremont 70-943 d Ⓢ‡'31 Jun'34Stmt	J. E. McIntyre, *Ch. of Bd. and Pres.*	F. M. Hellemann A. C. Schneider	L. E. Bennett		25	13	3	248		289	101	25	62	87	14	1st N., Chi. and Peoria.
Trenton 1271 8 Clinton N12	Farmers Bank d Ⓢ‡$'05 Jun'34Stmt 70-691	A. B. Hammel, *Ch. of Bd. and Pres.*	A. C. Brefeld	D. L. Schaeffer	W. E. Appel	25 *Deb.* 25	10	2	608		670	163	214	218	65	10	Cent. Han. Bk. & Tr., N. Y.; Mtle.-Com. Bk. & Tr. and Miss. Valley Tr., St. L.
Triumph 152 7 La Salle D16	First National Bank d Ⓢ•‡'05 Jun'34Stmt 70-1628	George Otterbach	J. P. Wylie	M. F. Worsley	Minnie I. Worsley W. H. Duckels	25	18	6	408	24	481	128	103	59	179	12	Cont. Ill. N. Bk. & Tr. Co., Chi.
Trivoli 207 7 Peoria F11	Trivoli State Bank d Ⓢ‡$'20 Jun'34Stmt 70-1629	C. F. Opie, *Ch. of Bd. and Pres.*	Peter Stalter	Ralph E. Du Mars	Fremont Opie, Jr.	40	8	3	99		150	22	5	10	103	10	Cont. Ill. N. Bk. & Tr. Co., Chi.; Cent. N. Bk. & Tr. Co., Peoria.
▲**Tuscola** 2569 7 Douglas J17	First National Bank d Ⓢ‡'66 Jun'34Stmt 70-578	E. M. Owen		I. D. Urquhart	Eli Murphey	60	89	(*With Surp.*)	554	60	763	296	167	43	177	80	Chase N., N. Y.; Cont. Ill. N. Bk. & Tr. Co., Chi.; Merch N., Indpls.
" "	Tuscola State Bank d Ⓢ‡$'91 Jun'34Stmt ◆70-579	G. R. Helm		W. E. VanVoorhis	R. J. Chambers	70	70	5	511		656	234	150	55	211	6	1st N., Chi.
Union 367 7 McHenry B17	State Bank of Union Jun'34Stmt 70-1691 dB Ⓢ‡$'11	H. J. Miller	H. F. Luhring	O. H. Schuette	C. M. Siems	25	15	21	170		231	44	12	56	110	9	Cont. Ill. N. Bk. & Tr. Co. and Northern Tr. Co., Chi.

Town and County. ▲County Seats. Fig. under town is Fed. Res. District.	●Mem. A.B.A. ⁿNew §State †Priv. ‡Mem. State B. Ass'n. [Estab. ◆Fed. Res. Depts: T-Trust B-Bond d-Safe Deposit ⓢ Savings	President.	Vice-President.	Cashier.	Ass't Cashier.	Liabilities. (In Thousands of Dollars) Capital	Surplus	Und. Prof. and or Reserves	Deposits	Other Liabilities	Totals	Resources. Cash, Ex. & Due from Bks	U.S. Gov. Securities	Other Securities	Loans & Discounts	Other Resources	Principal Correspondents.
▲Urbana 13,060 7 Champaign I 9	*BUSEY'S STATE BANK Jun'34Stmt 70-256 dⓢ●‡§'68	P. G. BUSEY G. A. TAWNEY, Ch. THE OLDEST BANK IN URBA We give collecti ons prompt atte Sight Drafts 15 c for presentatio		C. A. BONGART NA. ntion at a low ra n. Credit report	te. s 25c.	$ 100	$ 20	$ 13	$ 1,059	-------	$ 1,192	$ 304	$ 288	$ 120	$ 471	$ 9	Cont. Ill. N. Bk. & Tr. Co. and Harris Tr. & Sav., Chi.
	*Members of Champaign & Urbana Clearing House	(For Officers See Ch	ampaign)														
Ursa 30 8 Adams H4	Farmers Bank d⓪●‡§'19 Jun'34Stmt 70-1901	F. W. Grimmer	J. M. Ruddell	Henry Barnes	Althea Garner	50	10	17	155	-------	232	40	-------	23	168	1	Mtle. Tr. & Sav., Quincy; N. Stk. Yds. N., N. Stk. Yds.
Valmeyer 528 8 Monroe O9	Farmers State Bank dⓢ●‡§'09 Jun'34Stmt 70-1636	John Klein	Killian Coerver	Philip W. Klein	-------	25	10	1	120	-------	156	19	7	21	90	19	1st N., St. L.
▲Vandalia 4342 8 Fayette L14	FARMERS & MERCHANTS BANK 70-510 dⓢ†‡§'71 Jun'34Stmt	J. W. SCHENKER Mercantile Cred	J. C. BURTSCHI it Ratings; minim	C. F. EASTERDAY um charges 25 ce	C. N. BENNYHOFF nts in advance.	75	25	12	415	-------	527	158	28	61	261	19	Cent. Han. Bk. & Tr. Co., N. Y.; Cont. Ill. N. Bk. & Tr. Co., Chi.; 1st N., St. L.; N. Stk. Yds. N., N. Stk. Yds.
" ------ "	First National Bank Jun'34Stmt 70-511 dⓢ†●‡'95	F. L. Rice	H. H. Sonnemann	R. H. Sturgess H. E. Rogier, A. C.	V. R. Hamilton Lucile Creel	100	25	7	903	$ 100	1,135	224	467	153	222	69	N. City, N. Y.; 1st N., Chi.; 1st N., St. L.
Van Orin 100 7 Bureau D13	First State Bank ⓢ‡§'20 Jun'34Stmt 70-1997	F. J. Quinn	Melvin Carey	V. H. Anderson	F. E. Walter	25	6	3	154	-------	188	70	20	-------	83	15	Drov. N., Chi.; Citiz. 1st N., Princeton.
Varna 343 7 Marshall F14	Marshall County State Bank Jun'34Stmt 70-1637 ‡§'12	A. R. Wright, Ch. of Bd. and Pres.	C. H. Merritt	O. M. Hurl	L. B. Phillips	25	10	1	174	-------	210	51	33	19	103	4	Cont. Ill. N. Bk. &Tr. Co., Chi.; Merch. & Ill. N., Peoria.
Vergennes 309 8 Jackson P14	Vergennes State Bank Jun'34Stmt 70-1638 dⓢ‡§'19	R. F. Bastien, Ch. of Bd. and Pres.	R. H. Blacklock	E. C. Akin	Edna Anderson	25	5	1	110	-------	141	33	15	26	57	10	N. Stock Yds. N., N. Stock Yds., Ill.; 1st N., Murphysboro.
Verona 279 7 Grundy E17	Verona Exchange Bank Jun'34Stmt 70-1640 dⓢ‡§'19	F. L. Dix	M. W. Beal	G. L. Beal	A. H. Small N. W. Beal	30	5	11	194	-------	240	50	45	85	56	4	1st N., Chi.
Versailles 515 8 Brown I 7	Versailles State Bank ‡§'16 Jun'34Stmt 70-1641	F. S. Morgan	J. F. Wilson	L. A. Taylor	-------	50	10	3	83	7	153	29	-------	3	118	3	Cont. Ill. N. Bk. & Tr. Co., Chi.; Mtle. Tr. & Sav., Quincy.
▲Vienna 874 8 Johnson Q16	Drovers State Bank ‡§'99 Jun'34Stmt 70-827	E. L. McMahan	C. R. Reynolds	P. T. Chapman	Margaret Reynolds	50	15	1	87	-------	153	58	-------	6	78	11	1st N., Chi.
" ------ "	First National Bank dⓢ●‡'90 Jun'34Stmt 70-826	W. L. Williams D. W. Chapman, Ch.	D. W. Chapman C. J. Huffman	F. E. Worrell	Leva Ridenhower	60 Pf. 35	25	7	347	59	533	178	60	29	214	52	Cont. Ill. N. Bk. & Tr. Co., Chi.
Villa Grove 2601 7 Douglas I19	FIRST NATIONAL BANK Jun'34Stmt 70-1642 ⓢ'04	S. C. HENSON Oldest, Largest and Strongest Ba Special attentio n given Bill of La Please send 15c wi th each sight draft fo	G. R. DUNCAN	GEORGE W. EWIN nk in Villa Grove. ding Drafts, Cash r presentation and 25	GEO. W. HENSON JOHN R. HENSON and Time Items. c for Credit Reports.	50	-------	1	234	50	335	135	80	10	101	9	Cont. Ill. N. Bk. & Tr. Co., Chi.
" ------ "	VILLA GROVE STATE BANK Jun'34Stmt 70-1980 dⓢ‡§'19	E. R. SHUEY Prompt, efficien t, personal attent The newest—per haps the best for Please send 15c wi th each sight draft fo	F. J. ENGLAND	L. E. LUNA ion given all bus collections—TRY r presentation and 25	------- iness. US. c for Credit Reports.	25	5	1	242	-------	273	27	153	15	62	16	1st N., Chi.
Villa Park 6220 7 Du Page C20	Villa Park Trust & Sav. Bk. Jun'34Stmt 70-2065 dⓢ‡§'22	L. F. Meehan	Roy Chidlow	P. B. Ballance	Geo. W. Petersen	50	10	6	176	-------	242	60	12	31	103	36	Cont. Ill. N. Bk. & Tr. Co., Chi.
Virden 3011 8 Macoupin K11	Farmers & Merch. State Bk. Jun'34Stmt 70-450 dⓢ‡§'10	J. H. Murphy	W. E. Alderson	O. M. Kindle	R. S. Rohrer H. E. Hill	50	30	14	326	-------	420	145	-------	19	248	8	Cont. Ill. N. Bk. & Tr. Co., Chi.; N. Stk. Yds. N., N. Stk. Yds.
Virgil 56 7 Kane B17	Virgil State Bank dⓢ‡§'09 Jun'34Stmt 70-1643	J. W. Dutton	H. J. Klemm	Anna Reines	Leo Schramer	25	2	2	90	-------	119	38	10	4	57	10	Cont. Ill. N. Bk. & Tr. Co., Chi.
▲Virginia 1494 7 Cass I10	Peoples Bank §'18 Jun'34Stmt 70-1942	R. C. Taylor H. Cunningham, Ch.	H. Cunningham	Frank W. Bristow	H. S. Taylor	60	15	18	233	-------	326	161	-------	15	148	2	Northern Tr. Co., Chi.; N. Stk. Yds. N., N. Stk. Yds., Ill.
" ------ "	Petefish, Skiles & Co. dⓢ●‡§'02 Jun'34Stmt 70-726	Lee H. Skiles, Ch. of Bd. and Pres.	H. H. Conover	I. S. Yaple	W. J. Devlin D. H. Salzenstein	100	10	14	417	-------	541	186	3	74	256	22	1st N., Chi.; N. Stk. Yds. N., N. Stk. Yds.; Miss. Valley Tr. Co., St. L.
Waggoner 267 8 Montgomery K12	State Bank of Waggoner Jun'34Stmt 70-1644 ‡§'94	G. E. Williamson	E. M. Browning	E. W. Brubaker	-------	20	11	1	129	-------	161	48	13	10	82	8	Mtle.-Com. Bk. & Tr. Co., St. L.; N. Stock Yds. N., N. Stock Yds., Ill.

Digitized for FRASER
https://fraser.stlouisfed.org
Federal Reserve Bank of St. Louis

Town and County. ▲County Seats. Fig. under town is Fed. Res. District.	●Mem. A.B.A. ⁿNew §State †Priv. ‡Mem. State B. Ass'n. [Estab. ◆Fed. Res. Depts: T-Trust B-Bond d-Safe Deposit ⓢ Savings	President.	Vice-President.	Cashier.	Ass't Cashier.	Liabilities. (In Thousands of Dollars) Capital	Surplus	Und. Prof. and or Reserves	Deposits	Other Liabilities	Totals	Resources. Cash, Ex. & Due from Bks	U.S. Gov. Securities	Other Securities	Loans & Discounts	Other Resources	Principal Correspondents.
Walnut 833 7 Bureau D12	**CITIZENS STATE BANK** Jun'34Stmt ◆70-955 dⓢ●‡§'21	J. R. KNIGHT	O. BAECHLER	G. A. SHORT		$ 25	$ 5	$ 5	$ 259		$ 294	$ 110	$ 75	$ 6	$ 96	$ 7	**Cont. Ill. N. Bk. & Tr. Co. and 1st N., Chi.**
		"THE BANK THAT SATISFIES"—UNSURPASSED SERVICE **Special attention given Bill of Lading drafts, Cash and Time Items.** *Please send 15c with each sight draft for presentation and 25c for Credit Reports.*															
" ------ "	**FIRST STATE BANK** Jun'34Stmt 70-954 dBⓢ●‡§'20	J. W. ROSS **Oldest and Str** **15 CENTS sent** **25 CENTS for e**	GLENN W. BASS **ongest. Send u** **to us with each S** **ach credit report**	I. M. WHITE **s your Collection** **ight Draft for pre** **insures prompt,**	E. A. SPLAIN GRACE LIVEY **s.** **sentation, and** **personal attentio**	50 **n.**	8	12	201		271	96	6	38	106	25	Cont. Ill. N. Bk. & Tr. Co., Chi.
Walpole 100 8 Hamilton O18	Walpole State Bank §'10 Jun'34Stmt 70-1646	G. W. Hogan, Jr.	Cora W. Flannigan	Palmer Lasswell	Grace L. Randolph	10	10	5	31		56	16			38	2	Peo. N., McLeansboro.
Wapella 521 7 De Witt H15	Farmers & Merch. Bank Jun'34Stmt 70-1061 ‡§'20	J. M. Greene		F. T. Greene	T. E. Greene	25	15	26	253		319	166	37	5	110	1	Cont. Ill. N. Bk. & Tr. Co., Chi.; Millikin N., Decatur.
Warrenville 300 7 Du Page C19	Warrenville State Bank Jun'34Stmt 70-2124 dⓢ‡§'28	A. C. Hoy	C. W. Hadley	H. B. Evans		25	5	1	83		114	40	15	20	35	4	Wheaton Tr. & Sav., Wheaton.
Warsaw 1866 7 Hancock H4	**HILL-DODGE BANKING. CO.** *A State Bank* Jun'34Stmt 70-606 dⓢT●‡§'64	EDWARD GRIMPE **Largest Bank in** **15 CENTS sent** **25 CENTS for e**	C. E. BRINKMAN **Hancock County** **us with each Sigh** **ach Credit Repor**	C. E. BRINKMAN **.** **t Draft for presen** **t insures prompt,**	EDWIN KLUMP P. H. LICHTENBERGER **tation and** **personal attentl**	100 *Cap.* *Notes* 100 **on.**	35	45	1,210		1,490	370	239	480	367	34	Cent. Han. Bk. & Tr. Co., N. Y.; Harris Tr. & Sav., Chi.; Mtle.-Com. Bk. & Tr. Co., St. L.
Washburn 854 7 Woodf'd F13	Washburn Bank dⓢ●‡§'71 Jun'34Stmt 70-946	Adolph Woltzen	R. McKee	F. N. Ireland	Anna Buckingham	50	10	25	415		500	109	2	180	189	20	1st N., Chi.; 1st N., Peoria.
Washington 1741 7 Tazewell G14	Danforth Banking Company Jun'34Stmt ◆70-713 dⓢ‡§'58	P. W. Busse		F. P. Burkey	Barbara E. Imhoff	50	10	15	683		758	118	420	110	101	9	Cont. Ill. N. Bk. & Tr. Co., Chi.; Com'l Merch. N. Bk. & Tr. Co., Peoria.
▲**Waterloo** 2239 8 Monroe N10	Commercial State Bank Jun'34Stmt 70-638 dⓢ●‡§'20	Jos. W. Rickert	L. A. Weihl W. C. Heyl	A. L. Kolmer	A. G. Quernheim Aurelia Hazelbach	50	5	11	398		464	87	37	84	217	39	N. City, N. Y.; Mtle.-Com. Bk. & Tr., and Miss. Valley Tr., St. L.
" ------ "	**FIRST NATIONAL BANK** 70-1747 dⓢ●‡'12 Jun'34Stmt	N. B. PAUTLER **FIFTEEN CEN** **TWENTY-FIVE**	R. E. GAUEN **TS sent to us wit** **CENTS with eac**	J. F. SCHMIDT **h each sight draft** **h credit report in**	THOMAS RUCH H. H. BICKELHAUPT **for presentation** **sures prompt, pe**	25 **and** **rsonal**	5 **atte**	2 **ntion**	576 **.**	$ 25	633	116	223	151	137	6	Cent. Han. Bk. & Tr. Co., N. Y.; Cont. Ill. N. Bk. & Tr. Co., Chi.; 1st N., St. L.
" ------ "	State Bank of Waterloo Jun'34Stmt 70-639 dⓢ●‡§'94	A. J. Koenigsmark	E. F. Stallman	Louis Bode	R. R. Gregson	35	7	5	419		466	134	25	53	194	60	Mtle.-Com. Bk. & Tr. and 1st N., St. L.; N. Stk. Yds. N., N. Stk. Yds.
Waterman 520 7 De Kalb C16	Waterman State Bk. dⓢ‡§'08 Jun'34Stmt 70-1648	R. R. Roberts	D. F. Hipple H. J. White	H. P. Brainerd	V. T. Baker	30 *Cap.* *Notes* 15	10	7	429		491	151	71	52	202	15	1st N., Chi.
▲**Watseka** 3144 7 Iroquois F21	**FIRST TRUST & SAV. BANK** Jun'34Stmt 70-575 dⓢ●‡§'09	E. S. Martin	J. S. Euans	S. A. Reeme	L. L. Garfield	75	15	10	1,015		1,115	280	62	40	675	58	Chase N., N. Y.; Cont. Ill. N. Bk. & Tr. Co. and 1st N., Chi.
▲**Waukegan** 33,499 7 Lake A21	**FIRST NAT'L BANK** Jun'34Stmt 70-159 dBⓢT●‡'52	CHAS. N. STEELE CHAUNCEY J. JONES, *Ch.*		W. D. JONES, *Cash. and Sec.*	C. B. HICKS GRANT McARTHUR	**100**	**40**	**12**	**2,419**	**99**	**2,670**	**1,161**	**908**	**352**	**199**	**50**	**Chase N., N. Y.; Cont. Ill. N. Bk. & Tr. Co., Chi.**
		OLDEST BANK IN LAKE COUNTY. **PROMPT ATTENTION GIVEN TO COLLECTIONS.**															
Waverly 1390 8 Morgan J10	Wemple State Bank ⓢ●‡§'77 Jun'34Stmt 70-709	C. F. Wemple		P. W. Wemple		50 (*Inco*	------ *me De*	19 *b.* 40)	717		826	336	117	133	226	14	Cent. Han. Bk. & Tr., N. Y.; Cont. Ill. N. Bk. & Tr., Chi.; 1st N., St. L.
Wayne City 577 8 Wayne N17	First National Bank dⓢ‡ 13 Jun'34Stmt 70-1651	J. F. Mateer, *Ch. of Bd. and Pres.*	H. C. Willeman	W. O. Allen	R. D. Withrow	25 *Pf.* 20	------	4	165	25	239	59	25	22	89	44	N. Stock Yds. N., N. Stock Yds.

Number under Name of Bank is the **New Transit Number** given to each bank in U. S. **exclusively** by **The Rand-McNally Bankers' Directory, under the authority of The American Bankers Ass'n.**

ILLINOIS—Continued

Non-Bank Towns with Nearest Banking Point (Indexed Acces.), **Lawyers, Laws** (indexed) in back of this Volume. **For Interest Rates, Holidays,** etc., see **Laws.**

Town and County. ▲County Seats. Fig. under town is Fed. Res. District.	●Mem. A.B.A. ?New §State †Priv. ‡Mem. State B. Ass'n. [Estab. ◆Fed. Res. Depts: T-Trust B-Bond d-Safe Deposit Ⓢ Savings	President.	Vice-President.	Cashier.	Ass't Cashier.	Liabilities. (In Thousands of Dollars) Capital	Surplus	Und. Prof. and or Reserves	Deposits	Other Liabilities	Totals	Resources. Cash, Ex. & Due from Bks	U.S. Gov. Securities	Other Securities	Loans & Discounts	Other Resources	Principal Correspondents.
Wellington 303 7 Iroquois E22	Wellington State Bk. d‡$'14 Jun'34Stmt 70-1817	I. E. Merritt	A. O. Sistler	M. F. Merritt	S. W. Boughton	$ 25	$ 5	$ 8	$ 153		$ 191	$ 43	$ 12	$ 1	$ 130	$ 5	City N. Bk. & Tr. Co., Chi.; City N., Hoopeston; 2d N., Danville.
Wenona 1005 7 Marshall E15	First State Bk. dB Ⓢ T‡$'14 Jun'34Stmt ◆ 70-742	Lyon Karr	George S. Monser	O. N. Harter, *Cash. and Tr. Off.*	R. B. Work E. Clark Harter	50 *Cap. Notes* 25	10	4	801		890	160	301	191	221	17	Cont. Ill. N. Bk. & Tr. Co., Chi.; 1st N., Peoria.
West Brooklyn 7 Lee C15 201	H. F. Gehant Banking Co. Jun'34Stmt 70-1655 d Ⓢ•‡$'97	F. W. Meyer	John Fassig	O. L. Gehant	H. W. Gehant A. L. Gehant	50	20	15	304		389	135	37	43	161	13	Cont. Ill. N. Bk. & Tr. Co. and Live Stk. N., Chi.
West Chicago 3477 7 DuPage C19	**STATE TRUST & SAV. BANK** Jun'34Stmt 70-593 dB Ⓢ ‡$'91	C. D. Ward	C. W. Keppler	W. W. Dayton, *Cash. and Sec.*	F. E. Weimer	50	10	7	288		355	91	29	68	107	60	Irv. Tr. Co., N. Y.; Cont. Ill. N. Bk. & Tr. Co., Chi.
" ------ " **WEST CHICAGO STATE BK.**	Jun'34Stmt 70-594 d Ⓢ•‡$'08	---------- **Modern Equipm** **Special attentio** *Please send 15c wi*	**J. W. CARR** **ent, Excellent Fac** **n given Bill of La** *theach Sight Draft fo*	**J. F. CARR** **ilities, Efficient S** **ding Drafts, Cash** *r presentation and 2*	**BERNEICE C. NELTNOR** **ervice. TRY US.** **and Time Items.** *5c for Credit Reports.*	50		9	407	$ 6	472	73	83	52	250	14	Corn Ex. Bk. Tr. Co., N. Y.; Cont. Ill. N. Bk. & Tr. Co. and Northern Tr Co., Chi.
Western Springs 7 Cook C20 3894	Western Springs State Bank Jun'34Stmt 70-1912 Ⓢ•‡$'16	H. A. Parks, *Ch. of Bd. and Pres.*	A. E. Peters G. A. Hill	John Obalil, *V. P. and Cash.*	----------	50	10	4	249	2	315	93	23	106	89	4	Chase N., N. Y.; Cont. Ill. N. Bk. & Tr. Co., Chi.; 1st Wis. N., Mil.
W. McHenry 200 7 McHenry A18	West McHenry State Bank Jun'34Stmt 70-1660 dB Ⓢ•‡$'06	Simon Stoffel F. H. Wattles, *Ch.*	R. B. Walsh	Gerald J. Carey	R. L. Weber H. J. Bacon	50	40	34	411		535	157	78	55	233	12	City N. Bk. & Tr. Co., Northern Tr. Co., and 1st N., Chi.
Westmont 2733 7 DuPage C19	First State Bank dB Ⓢ ‡$'25 Jun'34Stmt 70-2093	E. F. Deicke	Wm. Werth	A. A. Brackmann	Wm. H. Lossie	25	2	1	117		145	52	40	14	32	7	Cont. Ill. N. Bk. & Tr. Co., Chi.
WestPoint 257 7 Hancock H4	State Bank of West Point Jun'34Stmt 70-1661 d Ⓢ ‡$'01	Geo. Cacheux	George Major	H. E. Pancost	G. C. Guthrie	25 *Income Deb.* 10	2	2	54		93	21	13	3	52	4	1st N., Chi.; Mtle. Tr. & Sav., Quincy.
West Pullman 7 Cook C21	(*See Chicago*)																
Westville 3901 7 Vermilion I22	First National Bank d•‡'04 Jun'34Stmt 70-1663	J. F. Haworth	C. F. Wherry	J. F. Vassen	J. A. Vassen	25	12	9	336	25	407	136	81	64	118	8	Cont. Ill. N. Bk. & Tr. Co., Chi.; 2d N., 1st N., and Palmer Am. N., Danville.
▲**Wheaton** 7258 7 Du Page C19	**GARY-WHEATON BANK** Jun'34Stmt 70-482 dB Ⓢ T•‡$'74	**H. A. FISCHER, JR.** **A STATE BANK—OLDEST BANK** **Special attention given Bill of Lading Drafts, Cash and Time Items.** *Please send 15c with each sight draft for presentation and 25c for Credit Reports.*	**J. H. KAMPP**	**H. M. ENGSTROM**	**IRENE A. KEES,** *A. Sec.*	**100**	**50**	**43**	**508**	**50**	**751**	**129**	**42**	**143**	**437**	-------	**Mnfrs. Tr. Co., N. Y.; Cont. Ill. N. Bk. & Tr. Co. and 1st N., Chi.**
" ------ " **Wheeling** 467 Cook B20	Wheaton Trust & Sav. Bank ◆70-2114 d Ⓢ T•‡$'26 Jun'34Stmt	D. O. Dunbar	A. C. Marriott	P. L. McPheeters, *V. P. and Cash.*	H. G. Weaver, *Sec.*	50 *Deb.* 50	25	7	904		1,036	487	11	426	96	16	Chase N., N. Y.; Cont. Ill. N. Bk. & Tr. Co., Chi.
	Wheeling State Bank Jun'34Stmt 70-2046 d Ⓢ ‡$'21	J. A. Schminke	Chas. F. Balling	L. C. Holtje	----------	25	5	2	88		120	21		66	30	3	City N. Bk. & Tr. Co., Chi.
White Hall 2928 8 Greene K8	**WHITE HALL NATIONAL BK.** Jun'34Stmt 70-518 Ⓢ•‡'03	**C. A. RUCKEL** **Special attentio** *Please send 15c w* **Personal, prom**	**W. L. WINN** **n given Bill of L** *ith each sight draft* **pt, efficient servi**	**H. H. GRISWOLD** **ading drafts, Cas** *for presentation an* **ce. TRY US.**	---------- **h and Time Items** *d 25c for Credit Rep* *orts.*	100	20	24	756	50	950	213	206	165	354	12	Cent. Han. Bk. & Tr. Co., N. Y.; 1st N., Chi. and St. L.; N. Stock Yds. N., N. Stock Yds.
Whittington 250 8 Franklin O16	State Bank of Whittington Jun'34Stmt 70-1887 ‡$'19	G. C. Buntin	Roscoe Payne	G. C. Payne	Jennie B. Payne	10		3	90		103	95	8				N. Stk. Yds. N., N. Stk. Yds.
Williamsville 661 7 Sang'n I12	Williamsville State Bank Jun'34Stmt 70-1667 d Ⓢ ‡$'90	M. E. Jones	J. R. Jones T. P. Jones	J. H. Conrad H. C. Groves, *Sec.*	M. L. Lippott	50	17	2	421		490	110	82		199	99	Live Stk. N. and 1st N., Chi.; Ill. N., Springfield; N. Stk. Yds. N., N. Stk. Yds.
Wilmette 15,233 7 Cook B21	**WILMETTE STATE BANK** Jun'34Stmt ◆70-1669 d Ⓢ•‡$'05	**F. D. ANDERSON** **JUDSON F. STONE,** *Ch. of Bd.*	**PHILLIP HOFFMANN** **J. ALDEN SEARS**	**W. D. LEARY,** *V. P. and Cash.*	**W. B. ROBINSON, JR.** **HARRY L. STONE**	**100** *Income Deb.* **75**	**50**	**8**	**1,880**		**2,113**	**1,004**	**169**	**389**	**307**	**244**	**Chem. Bk. & Tr. Co., N. Y.; 1st N., Chi.**
Wilmington 1741 7 Will E20	First National Bank Ⓢ•‡'63 Jun'34Stmt 70-736	A. D. MacIntyre	W. B. Stewart F. D. Willard	L. A. Bittermann	----------	50	12	6	559		627	457		98	57	15	Chase N., N. Y.; Cont. Ill. N. Bk. & Tr. Co. and Live Stk. N., Chi.

Digitized for FRASER
https://fraser.stlouisfed.org

Town and County. ▲County Seats. Fig. under town is Fed. Res. Dist.	●Mem. A.B.A. ⁿNew §State †Priv. ‡Mem. State B. Ass'n. [Estab. ◆Fed. Res. Depts: T-Trust B-Bond d-Safe Deposit ⓢ Savings	President.	Vice-President.	Cashier.	Ass't Cashier.	Liabilities. (In Thousands of Dollars) Capital	Surplus	Und. Prof. and or Reserves	Deposits	Other Liabilities	Totals	Resources. Cash, Ex. & Due from Bks	U.S. Gov. Securities	Other Securities	Loans & Discounts	Other Resources	Principal Correspondents.
▲Winchester 1532 8 Scott J9	FIRST STATE BANK ⓢ‡§'67 Jun'34Stmt 70-696	R. W. FROST 15 CENTS sent 25 CENTS for e	E. J. FROST OLDEST ESTAB to us with each s ach credit report	A. C. BOOZ LISHED BANK. ight draft for pre insures prompt,	THOS. J. DUGAN sentation, and personal attentio	$ 100	$ 40	$ 4	$ 431	-------	$ 575	$ 102	-------	$ 31	$ 412	$ 30	Irv. Tr., N. Y.; Cont. Ill. N. Bk. & Tr., Chi.; 1st N., St. L.; N. Stk. Yds. N., N. Stk. Yds.
" ------ "	The Neat, Condit & Grout Nat'l Bk. 70-697 d ⓢ•‡'86 Jun'34Stmt	J. T. Wilson, Ch. of Bd. and Pres.	R. M. Riggs G. W. Woodall	S. G. Smith	P. E. Markillie Otie Scott	n. 55	15	12	469	-------	551	213	$ 78	3	233	24	Chase N., N. Y.; Cont. Ill. N. Bk. & Tr. Co., Chi.; 1st N., St. L.
Winnetka 12,166 7 Cook A21	+State Bank of Winnetka Jun'34Stmt 70-504 d ⓢ T•‡§'09	E. C. Haase Clarke Washburne, Ch.	Sanborn Hale	G. W. McKinney	Irwin Hale	75 Deb. 50	10	13	818	$ 2	968	193	68	326	301	80	Gty. Tr. Co., N. Y.; 1st N., Chi.
" ------ "	+WINNETKA TR. & SAV. BK. Jun'34Stmt 70-508 dB ⓢ T•‡§'94 (Banks affiliated with Chicago	M. K. MEYER WINNETKA'S Send us your co Please enclose 15c Clearing House As	A. D. HERRMANN OLDEST AND LA llections for pro with each sight dra s'n+)	A. T. WEINSTOCK RGEST BANK. mpt service. ft and 25c for credit	J. O. BROOKS ratings.	75 Deb. 50	10	7	1,162	14	1,318	247	207	687	146	31	Cent. Han. Bk. & Tr. Co., N. Y.; Cont. Ill. N. Bk. & Tr. Co., Northern Tr. Co., and 1st N., Chi.
Winslow 359 7 Stephenson A12	State Bank of Winslow Jun'34Stmt 70-1879 d‡§'15	W. J. Kennedy, Ch. of Bd. and Pres.	Frank Etzler G. G. Emrich	L. M. Coe	Miss E. C. Lynch	25	10	3	138	-------	176	34	2	1	128	11	Cont. Ill. N. Bk. & Tr. Co., Chi.; State Bk. of Freeport, Freeport.
Witt 1516 8 Montgomery L14	Security National Bank ‡'32 Jun'34Stmt 70-1673	H. F. Fesser	Frank Stauder	H. S. Armentrout	Anna M. Bourey	25 Pf. 12	5	14	293	25	374	64	60	123	120	7	Cent. Han. Bk. & Tr., N. Y.; City N. Bk. & Tr., Chi.; 1st N., St. L.
Woodlawn 273 8 Jefferson N16	First National Bank '20 Jun'34Stmt 70-1675	Earl A. Hill, Ch. of Bd. and Pres.	W. R. Champ	Morton Wood	Sadie Coats	25 Pf. 10	2	4	252	25	318	138	52	60	54	14	Mtle.-Com. Bk. & Tr. Co. and 1st N., St. L.
Wood River 8136 8 Madison M10	First National Bank d ⓢ‡'20 Jun'34Stmt 70-2033	Otto F. Nagel	W. K. Cannady	G. G. Guker	R. H. Welsh	50	50	4	683	50	837	289	92	172	224	60	N. City, N. Y.; 1st N., E. St. L.; N. Stock Yds. N., N. Stock Yds.
" ------ "	Wood River Nat'l Bank Jun'34Stmt 70-2080 d ⓢ‡'24	J. M. Olin	C. A. Caldwell L. A. Schlafly	H. E. Paton		60	30	13	518	-------	621	283	-------	27	247	64	Northern Tr. Co., Chi.; 1st N., St. L.; 1st N. Bk. & Tr., Alton.
▲Woodstock 5471 7 McHenry A17	ⁿFIRST NATIONAL BANK Jun'34Stmt 70-437 d ⓢ‡'34	F. J. GREEN H. C. MURPHY, Ch. 15 CENTS sent 25 CENTS for e	G. F. ECKERT to us with each si ach credit report	J. M. HOY, V. P. and Cash. ght draft for pres insures prompt,	W. F. CONWAY entation, and personal attentio	25 Pf. 25	10	-------	692	24	776	395	58	142	173	8	1st N., Chi.
" ------ "	STATE BANK OF WOODSTOCK Jun'34Stmt 70-435 d ⓢ T•‡§'89	H. T. COONEY Save time and FEE IN ADVA	W. S. McCONNELL get service on Col NCE: Plain Sigh	G. E. STILL, Cash. and Tr. Off. lections and Cred t Drafts, 15c; Cr	N. L. MILLER ROBERT OLSON it Reports by sen edit Reports, 25c	n. 50 Cap. Notes 50 ding TRY	25 US.	28	995	-------	1,148	247	212	281	348	60	Cent. Han. Bk. & Tr. Co., N. Y.; 1st N. and City N. Bk. & Tr. Co., Chi.
Worden 1111 8 Madison L11	First National Bank d ⓢ‡'14 Jun'34Stmt 70-1678	T. C. Unger	A. Z. Rice	W. E. Meyer		25	5	-------	70	25	125	40	33	7	33	12	Mtle.-Com. Bk. & Tr., St. L.
Wyanet 859 7 Bureau D13	Bank of Wyanet ‡§'21 Jun'34Stmt 70-916	W. E. Sapp	J. F. Scharff	Bertha C. Sapp		25	15	8	120	-------	168	55	26	7	75	5	Cont. Ill. N. Bk. & Tr. Co., Chi.; Citiz. N., Princeton.
" ------ "	FIRST NATIONAL BANK Jun'34Stmt 70-917 dB ⓢ‡'08	C. Brown	F. R. Olson	A. M. Marlin	Ruth Flemming	25	20	1	234	25	305	60	25	48	165	7	Cont. Ill. N. Bk. & Tr. Co. and Live Stk. N., Chi.; 1st N., Princeton.
Xenia 559 8 Clay M17	First National Bank d•‡'22 Jun'34Stmt 70-2053	J. M. Tully	W. W. Campbell	Ezra Kepp	E. E. Rose	25 Pf. 5	-------	-------	150	30	210	53	34	-------	100	23	Mtle.-Com. Bk. & Tr. Co., St. L.
Yates City 592 7 Knox F10	Bank of Yates City ⓢ‡§'20 Jun'34Stmt 70-1681	A. J. Lawrence	H. A. Sloan	John Sloan, Cash. and Sec.		40	1	54	129	-------	224	34	-------	22	155	13	Cont. Ill. N. Bk. & Tr. Co., Chi.; Com'l Merch. N. Bk. & Tr. Co., Peoria.
▲Yorkville 492 7 Kendall D18	Farmers State Bank d ⓢ‡§'14 Jun'34Stmt 70-1828	D. C. Mewhirter, Ch. of Bd. of Pres.	Randall Christian	C. W. Beecher, Cash. and Sec.	C. T. Christian	30 Cap. Notes 15	10	7	188	-------	250	57	26	42	110	15	Cont. Ill. N. Bk. & Tr. Co., and Live Stk. N., Chi.
" ------ "	Yorkville National Bank Jun'34Stmt 70-1682 d ⓢ•‡'02	H. F. Ebrecht	J. Nading	E. I. Gutel	E. A. Shepard	25	5	4	326	12	372	204	53	7	98	10	1st N., Chi.
Zeigler 3816 8 Franklin P15	First National Bank Jun'34Stmt 70-2051 d ⓢ•‡'22	F. Guy Hitt	Paul Weir E. L. Berger	R. R. Frazier	K. E. Cook	35	7	35	914	35	1,026	133	569	222	58	44	1st N. and Cont. Ill. N. Bk. & Tr. Co., Chi.; 1st N., St. L.
Zion 5991 7 Lake A21	First State Bank of Zion City Jun'34Stmt 70-1685 d ⓢ•‡§'08	W. G. Finn	G. W. Morris	James N. Finn		50	25	22	150	-------	247	68	13	72	75	19	Gty. Tr., N. Y.; Cont. Ill. N. Bk. & Tr. and Northern Tr., Chi.
" ------ "	Zion Bank ⓢ•‡§'09 Jun'34Stmt 70-1785	W. G. Voliva	M. J. Mintern R. R. Pihl	W. J. Bull	W. J. Armstrong R. A. Burgess	25 Cap. Notes 20	5	19	161	21	251	73	3	8	153	14	1st N., Chi.; 1st N., Waukegan.

Town and County. ▲County Seats. Fig. Fed. Res. Dist. L is Louisville Br.	●Mem. A.B.A. ⁿNew §State †Priv. ‡Mem. State B. Ass'n. [Estab. ◆Fed. Res. Depts: T-Trust B-Bond d-Safe Deposit ⓢ Savings	President.	Vice-President.	Cashier.	Ass't Cashier.	Liabilities. (In Thousands of Dollars) Capital	Surplus	Und. Prof. and or Reserves	Deposits	Other Liabilities	Totals	Resources. Cash, Ex. & Due from Bks	U.S. Gov. Securities	Other Securities	Loans & Discounts	Other Resources	Principal Correspondents.
Acton 510 7 Marion J15	Acton State Bank d ⓢ T ‡ §'28 Jun'34Stmt 71-670	S. L. Sutherland	R. E. Lowes G. W. Armstrong	C. A. Overstrut		$ 25		$ 1	$ 41		$ 67	$ 30			$ 32	$ 5	Am. N., Indpls.
Advance 358 7 Boone I 11	State Bank of Advance Jun'34Stmt 71-671 d B ⓢ T ‡ §'13	W. J. De Vol	J. H. Fink	G. H. Waters	Arlie Hancock	23 Cap. Notes 12		2	108		145	21	$ 39	$ 15	55	15	Un. Tr. Co., Indpls.
Akron 932 7 Fulton D15	Akron Exchange State Bank Jun'34Stmt 71-616 d ⓢ T • ‡ §'91	H. D. Stoner	W. C. Miller	J. R. Emahiser	F. M. Pressnall N. C. Moore	50	$ 12	15	560	$ 15	652	230	55	5	350	12	Cont. Ill. N. Bk. & Tr. and Northern Tr., Chi.; Ind. N. and Am. N., Indpls.
" "	The State Bank of Akron Jun'34Stmt 71-981 d ⓢ T ‡ §'12	V. J. Lidecker	Waid C. Arnold	Aaron S. Berger	E. L. Jones	25	1		135		161	39		2	91	29	1st N., Chi.; Lin. N. Bk. & Tr. Co., Ft. Wayne.
▲Albion 1108 7 Noble C18	Albion National Bank Jun'34Stmt 71-566 d B ⓢ T • ‡ '07	E. P. Eagles	J. W. Long G. O. Russell	A. W. Larson	F. J. Schwab F. W. Foote	25 Pf. 25	10	5	644	11	720	125	105	215	245	30	Cont. Ill. N. Bk. & Tr. Co., Chi.; Lincoln N. Bk. & Tr. Co., Ft. Wayne.
Alexandria 4408 7 Madison H17	Alexandria Banking Co. Jun'34Stmt 71-389 d ⓢ T ‡ §'31	C. M. Robinson E. H. Bailey, *Ch.*	G. J. Armstrong	I. S. Kelly	B. T. Baker	25	5		183		213	53	47	23	90		Chase N., N. Y.; Cont. Ill. N. Bk. & Tr. Co., Chi.; Ind. N., Indpls.
" "	**COMMERCIAL BANK AND TRUST CO.** Jun'34Stmt 71-340 d ⓢ T • ‡ §'12	H. M. ADAMS **A Modern Com** **Our rapid, subs** **Special attentio** *Please send 15c wi*	W. F. WILSON **mercial Bank an** **tantial growth is** **n given Bill of La** *th each sight draft fo*	H. A. HARLAN, *Sec.* **d Trust Company** **evidence of the se** **ding drafts, Cash** *r presentation and*	WM. LEWIS, *A. Sec.* LOUISE K. LINSMEYER, *A. Sec.* **in every respect.** **rvice we render.** **and Time Items.** *25c for Credit Repor*	25	10	6	342		383	112	12	52	200	7	Chase N., N. Y.; Fletcher Tr. Co. and Am. N., Indpls.; Cent. Tr. Co., Cin.
Amboy 431 7 Miami F16	State Bank of Amboy Jun'34Stmt 71-1136 d ⓢ ‡ §'19	H. G. Ballard	Chas. Gahs	P. B. Norris		25 Cap. Notes 26		9	108		168	50	1	11	100	6	Am. N., Indpls.; Wabash Valley Tr. Co., Peru.
▲Anderson 39,804 7 Madison H16	**ANDERSON BANKING CO.** Jun'34Stmt 71-71 d B ⓢ T • ‡ §'16	LINFIELD MYERS C. E. WILSON, *Ch. of Bd.* **Collections and** **FEE IN ADVAN**	F. T. BARBER LUTHER F. PENCE **Requests for Cred** **CE:** *Plain sight dra*	S. B. COOPER L. R. DUNHAM, *Mgr. Ins. Dept.* **It Reports MUST** *fts, 15c; Credit Repo*	C. A. HARDWICK L. E. EGGMAN G. W. JOHNSTON E. H. DOWNEY **be accompanied** *rts 25c.*	340 Pf. 210 **by**		185	3,331	441	4,507	838	265	1,257	1,292	855	N. City, N. Y.; Cont. Ill. N. Bk. & Tr. Co., Chi.; 1st N., Cin.; Ind. N., Indpls.
" "	**CITIZENS BANKING CO.** Jun'34Stmt 71-70 d ⓢ T • ‡ §'31	N. M. McCULLOUGH F. B. BERNARD, *Ch.* **Besides general** **quiring persona**	CARL L. WHITE T. C. WERBE **banking Items a** **lhandling by men**	GEORGE GRIFFITH **nd Collections, se** **of broad trust and**	F. F. BARR CARROLL COWGILL **nd us matters re-** **banking experien**	300 **ce.**	150	55	1,711	307	2,523	1,011	127	282	771	332	Gty. Tr. Co., N. Y.; City N. Bk. & Tr. Co. and Northern Tr. Co., Chi.; Ind. N., Indpls.
Andrews 883 7 Huntington E18	State Bank of Andrews Jun'34Stmt 71-675 ⓢ • ‡ §'28	C. E. Fults	C. J. Stouder	Wm. Overmyer	Treva Ellison	25 Cap. Notes 10	4		192		231	73	10	46	96	6	1st N., Chi.
▲Angola 2665 7 Steuben B22	Angola State Bank ⓢ ‡ §'27 Jun'34Stmt 71-1247	A. E. Jackson	D. L. Leas	R. W. Sheffer	Lucile Metzgar	25 Cap. Notes 25	13		427	3	493	151	21	113	205	3	Chase N., N. Y.; Tol. Tr. Co., Tol.; Lincoln N. Bk. & Tr. Co., Ft. Wayne.
" "	Steuben County State Bank Jun'34Stmt 71-429 d ⓢ ‡ §'89	Maurice McClew, *Ch. of Bd. and Pres.*	Burton Handy	F. G. Gilbert	R. J. Carpenter Carlton Chase Paul Burns	50	10	10	662		732	55	6	168	435	68	Northern Tr. Co., Chi.; Lin. N. Bk. & Tr. Co., Ft. Wayne.
Argos 1211 7 Marshall C13	State Exchange Bank ⓢ ‡ §'32 71-1279				Zita A. Boggs	(*Bran*	*ch of S*	*tate E*	*xch a n*	*ge Ba*	*nk, Cu*	*lver, I*	*nd.*)				Cent. Han. Bk. & Tr. Co., N. Y.; Cont. Ill. N. Bk. & Tr. Co., Chi.
Arlington 421 7 Rush K17	Arlington State Bank • ‡ §'26 Jun'34Stmt 71-676	Frank Offutt	Elmer Hutchinson	C. E. Downey		25	15	7	104		151	39	15	12	85		Irv. Tr. Co., N. Y.; Ind. N., Indpls.; 1st N., Cin.
Attica 3700 7 Fountain H7	The Central National Bank & Trust Co. 71-415 ⓢ T ‡ '87 Jun'34Stmt	A. R. Herron	A. R. Cobb	C. E. Brown	P. W Brown	50	10	2	479	52	593	202	178	92	70	51	Cont. Ill. N. Bk. & Tr. Co., Chi.
▲Auburn 5088 7 De Kalb C21	Auburn State Bank Jun'34Stmt 71-398 d B ⓢ T ‡ §'04	W. H. Willennar	B. O. Fink	J. D. Haggarty	Ward Jackman	50 Deb. 50	13	15	805	139	1,072	189	223	85	507	68	Chase N., N. Y.; City N. Bk. & Tr. Co., Chi.; Lin. N. Bk. & Tr Co., Ft. Wayne.
" "	**CITY NATIONAL BANK** Jun'34Stmt 71-396 d B ⓢ T • ‡ '02	WARREN LIGE **According to R** **be accompan**	PHILIP CARPER **ule of Indiana B** **led by 15c and R**	H. M. CASEBEER **ankers Ass'n, Si** **equests for Ratin**	HUGH CARPER M. DIEHL **ght Drafts must** **gs by 25c.**	75	35	14	83	30	1,137	166	92	332	485	62	Irv. Tr. Co., N. Y.; 1st N., Chi.

Digitized for FRASER
https://fraser.stlouisfed.org
Federal Reserve Bank of St. Louis

TWENTY-NINE YEARS OF SUCCESSFUL BANKING

For Prompt Service

in the

FORT WAYNE TERRITORY

On your business in the Fort Wayne territory the Lincoln National Bank & Trust Company is equipped to render a service that is unexcelled. All matters requiring immediate action and careful handling are given exceptional service and the closest kind of responsible financial attention. We invite you to make use of our splendid facilities and to enjoy the same prompt, personal service that local customers receive. The accounts of banks, corporations, firms and individuals are solicited.

•

OFFICERS

SAMUEL M. FOSTER, *Chairman of the Board*

CHAS. H. BUESCHING, *President* — HENRY W. LEPPER - *Vice-Pres.*

GEO. WALDSCHMIDT - *Vice-Pres.* — OSCAR H. BUSHING - - *Cashier*

EDWARD W. YOUNG, *Trust Officer*

CAPITAL - - - - -	$1,200,000.00
SURPLUS AND UNDIVIDED PROFITS -	279,764.94
DEPOSITS - - - - -	9,257,537.10

ESTABLISHED IN 1905

LINCOLN

National Bank and Trust Co.

LINCOLN BANK TOWER — FORT WAYNE, INDIANA

"UNDER GOVERNMENT SUPERVISION"

Digitized for FRASER
https://fraser.stlouisfed.org
Federal Reserve Bank of St. Louis

INDIANA NATIONAL BANK

Capital, Surplus and Profits - - - $5,500,500.11
INDIANAPOLIS, INDIANA
ESTABLISHED 1865
SOLICITS YOUR ACCOUNT AND COLLECTIONS. PROMPT ATTENTION TO ALL BUSINESS.

ARTHUR V. BROWN, President
GWYNN F. PATTERSON, Vice-President
EDWARD D. MOORE - Vice-President
THOS. H. KAYLOR - - Vice-President
R. MALOTT FLETCHER, Vice-Pres & Cash.
WM. P. FLYNN - - - Vice-President
ROLLIN W. SPIEGEL - Vice-President
HERBERT S. WOOD - - Asst. Cashier
JOHN F. KURFISS - - Asst. Cashier
ROBT. B. MALLOCH - - Asst. Cashier
JAMES L. FISH - - - Asst. Cashier
CLARENCE T. BRADY - Asst. Cashier
C. MERLE BROCKWAY - - Auditor

Indiana
INDEX TO COUNTIES.

Adams.....F 21
Allen.....D 21
Bartholomew L 16
Benton.....F 7
Blackford...G 19
Boone.....I 12
Brown.....L 13
Carroll.....F 11
Cass.....F 12
Clark.....P 17
Clay.....L 7
Clinton.....H 12
Crawford....P 12
Daviess.....N 8
Dearborn...M 22
Decatur.....L 18
De Kalb.....C 21
Delaware....H 19
Dubois.....P 9
Elkhart.....B 16
Fayette.....J 20
Floyd.....P 15
Fountain.....I 7
Franklin....K 20
Fulton.....D 13
Gibson.....P 5
Grant.....G 17
Greene.....M 8
Hamilton....I 15
Hancock.....J 16
Harrison....Q 14
Hendricks...J 11
Henry.....I 18
Howard.....G 14
Huntington .E 18
Jackson.....N 14
Jasper.....E 8
Jay.....G 21
Jefferson...N 19
Jennings....M 17
Johnson.....K 14
Knox.....O 6
Kosciusko...D 16
Lagrange....B 18
Lake.....C 7
La Porte....B 10
Lawrence...N 12
Madison....H 16
Marion.....J 14
Marshall....C 13
Martin.....O 10
Miami.....F 15
Monroe.....L 11
Montgomery .I 9
Morgan.....K 12
Newton.....E 6
Noble.....C 18
Ohio.....M 21
Orange.....O 12
Owen.....L 9
Parke.....J 7
Perry.....Q 11
Pike.....P 7
Porter.....C 8
Posey.....Q 3
Pulaski.....D 10
Putnam.....J 9
Randolph...H 21
Ripley.....M 19
Rush.....K 18
St. Joseph...B 13
Scott.....O 16
Shelby.....K 16
Spencer.....Q 8
Starke.....D 11
Steuben.....B 21
Sullivan.....M 5
Switzerland .N 21
Tippecanoe...G 9
Tipton.....H 15
Union.....J 21
Vanderburg ..Q 4
Vermillion ...J 5
Vigo.....L 5
Wabash.....E 16
Warren.....H 7
Warrick.....Q 6
Washington .O 14
Wayne.....J 21
Wells.....F 20
White.....F 9
Whitley.....D 18

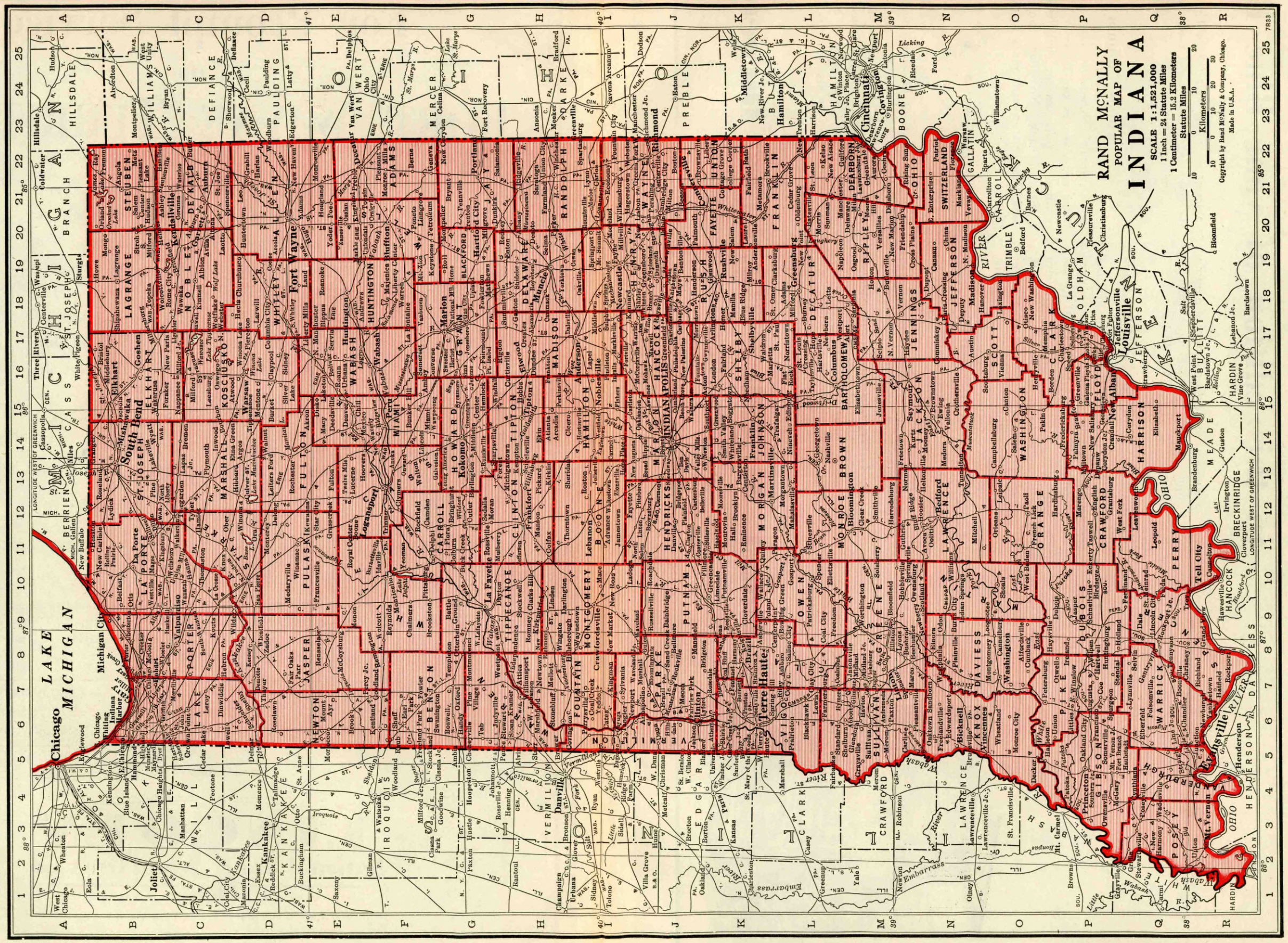
RAND McNALLY
POPULAR MAP OF
INDIANA
SCALE 1:1,521,000
1 Inch = 24 Statute Miles
1 Centimeter = 15.2 Kilometers
Statute Miles
Kilometers
Copyright by Rand McNally & Company, Chicago.
Made in U.S.A.
LAKE MICHIGAN
Chicago
Indianapolis
Fort Wayne
Evansville
Terre Haute
Cincinnati
Louisville
Jeffersonville
New Albany
Michigan City
Gary
Hammond
South Bend
Elkhart
Goshen
Kokomo
Marion
Muncie
Anderson
Richmond
Lafayette
Logansport
Peru
Huntington
Wabash
Newcastle
Greenfield
Shelbyville
Columbus
Seymour
Bedford
Vincennes
Washington
Jasper
Princeton
Rockport
Tell City
Madison
Aurora
Lawrenceburg
Brookville
Connersville
Greensburg
Rushville
Crawfordsville
Frankfort
Kendallville
Auburn
Angola
Plymouth
Valparaiso
Crown Point
Rensselaer
Knox
Winamac
Rochester
Peru
Bloomington
Terre Haute
Vincennes
Mt. Vernon
Boonville
Corydon
Salem
Paoli
Jasper
Huntingburg
Tell City
Cloverport
Hawesville
Lake
Porter
La Porte
St. Joseph
Elkhart
Noble
Steuben
Allen
Whitley
Kosciusko
Marshall
Starke
Pulaski
Fulton
Cass
Miami
Wabash
Huntington
Grant
Blackford
Jay
Randolph
Wayne
Henry
Delaware
Madison
Hancock
Marion
Hamilton
Tipton
Howard
Fayette
Union
Franklin
Dearborn
Ripley
Jennings
Clinton
Boone
Hendricks
Morgan
Putnam
Clay
Vermillion
Parke
Vigo
Sullivan
Knox
Daviess
Martin
Orange
Lawrence
Monroe
Brown
Jackson
Scott
Clark
Floyd
Harrison
Crawford
Perry
Spencer
Warrick
Posey
Vanderburgh
Gibson
Pike
Dubois
Jefferson
Switzerland
Ohio
Carroll
Tippecanoe
Benton
Newton
Jasper
Porter

A Complete New Columnar Style

in this edition of your Blue Book

You now have eleven columns of data on every American bank—three more than in former editions of your Blue Book.

Figures in Thousands of Dollars

You will find all statements in this and subsequent editions listed in thousands of dollars only. A bank with $100,000 capital is shown as $100. An institution with $1,250,101 in deposits is listed as $1,250. This makes possible a quicker and easier reading and comparison of bank statements.

Undivided Profits and Reserves

Surplus and undivided profits now occupy two columns: "surplus" and "undivided profits and/or reserves."

U. S. Government Securities

Likewise, bonds and investments are divided into two columns, one showing the amount of funds invested in United States Government securities and the other showing the amount invested in other securities.

Totals Column

A "totals" column—separates the liabilities from the resources and shows at a glance the combined resources or liabilities of any American bank. No other bank directory embodies this essential index figure.

• • •

This new Blue Book revolutionizes all former methods of presenting banking data. Its four major improvements give you added figures on each bank—more conveniently arranged, permitting you to quickly compare the relative conditions as to each item of all banks in any given state or city.

Rand McNally Bankers Directory

The Bankers Blue Book

Digitized for FRASER
https://fraser.stlouisfed.org
Federal Reserve Bank of St. Louis

Number under Name of Bank is the **New Transit Number** given to each bank in U. S. **exclusively** by **The Rand-McNally Bankers' Directory, under the authority of The American Bankers Ass'n.**

INDIANA—Continued

Non-Bank Towns with **Nearest Banking Point** (Indexed Acces.), **Lawyers, Laws** (indexed) in back of this volume. For **Interest Rates, Holidays,** etc., see **Laws.**

Town and County. ▲County Seats. Fig. Fed. Res. Dist. L is Louisville Br.	●Mem. A.B.A. ♂New §State †Priv. ‡Mem. State B. Ass'n. [Estab. ◆Fed. Res. Depts: T-Trust B-Bond d-Safe Deposit ⓢ Savings	President.	Vice-President.	Cashier.	Ass't Cashier.	Liabilities. (In Thousands of Dollars) Capital	Surplus	Und. Prof. and or Reserves	Deposits	Other Liabilities	Totals	Resources. Cash, Ex. & Due from Bks	U.S. Gov. Securities	Other Securities	Loans & Discounts	Other Resources	Principal Correspondents.
Aurora 4386 **7** Dearborn M22	Aurora State Bank d⓪T•‡$'08 Jun'34Stmt 71-375	William Stoll	E. J. Libbert	C. B. Wilson	E. L. Wilson	$ 60	$ 20	$ 4	$ 332		$ 416	$ 52	$ 1	$ 183	$ 146	$ 34	Chase N., N. Y.; 1st N. and 5th 3d Un. Tr. Co., Cin.
" "	**FIRST NATIONAL BANK** Jun'34Stmt 71-374 d⓪T•‡'64	**H. J. SCHMUTTE** **15 CENTS sent to us with each sight draft for presentation, and 25 CENTS for each credit report insures prompt, personal attention.**	**W. W. HOWE**	**H. H. HILL**	**A. A. CONELTON** **P. A. SMITH**	100	50	7	1,223	$ 99	1,479	324	294	603	214	44	N. City, N. Y.; 1st N., Cin.
Austin 650 **8** L Scott N17	Austin State Bank §'09 Jun'34Stmt 71-679	J. S. Morgan	E. T. Vest	D. W. Cutshaw	Kathleen Cathcart	25	10		155		190	98	10	10	72		Citiz.-Union N., Lou.
Avilla 559 **7** Noble C20	Community State Bank Jun'34Stmt 71-680 d‡$'31	M. M. Yarian, *Ch. of Bd. and Pres.*	J. C. Whonsetler	W. P. Weimer		25	5	2	188		220	25		117	44	34	Northern Tr. Co., Chi.; Ft. Wayne N., Ft. Wayne.
Bainbridge 406 **7** Putnam J9	Citizens Bank ⓢT‡†'28 Jun'34Stmt 71-1252	C. K. Hughes	J. P. Hughes	C. K. Hughes		10	1	1	89		101	29	18	5	42	7	1st Citiz. Bk. & Tr. Co., Greencastle; Am. N., Indpls.
Bargersville 282 **7** Johnson K13	Bargersville State Bank ‡$'09 Jun'34Stmt 71-682	W. T. Connell	J. W. Richardson	R. O. Utterback		25			169	1	195	38	1	14	131	11	
Batesville 2838 **7** Ripley L20	Batesville State Bank Jun'34Stmt 71-476 d⓪T‡$'89	H. H. Wonning H. C. Canfield, *Ch. of Bd.*	Theo. Wanstrath	I. G. Schein	O. J. Schorr H. M. Sitterding, *Tr. Off.*	100	45	2	364	30	541	65	20	66	365	25	Gty. Tr., N. Y.; 5th 3d Un. Tr. Co., Cin.; Am. N., Indpls.
" "	First National Bank Jun'34Stmt 71-477 dB⓪T•‡'06	J. A. Hillenbrand	J. C. Bierbusse	W. W. Huneke	Walter Dieckmann	60	3	5	537	60	665	106	129	259	138	33	Ind. N., Indpls.; 1st N., Cin.
Bath 100 **7** Franklin K22	Bath State Bank d⓪‡$'23 Jun'34Stmt 71-1230	W. S. Du Bois	J. C. Barkley	I. A. Jaques	R. Y. Jaques	25	8	5	152		190	29	31	22	101	7	5th 3d Un. Tr. Co., Cin.; Am. N., Indpls.
Battle Ground 448 **7** Tippecanoe G9	Battle Ground State Bank Jun'34Stmt 71-1044 d⓪‡$'30	I. Floyd Garrott	W. J. Walters H. H. Hartman	C. E. Jones	Lela Stigleman	25 *Cap. Notes* 25	1	2	155	1	209	22		22	158	7	Cont. Ill. N. Bk. & Tr. Co., Chi.; Far. & Tra. State, La Fayette.
▲**Bedford** 13,208 **8** L Lawrence N12	**BEDFORD NATIONAL BANK** Jun'34Stmt 71-240 d⓪T•‡'99	W. A. Brown	W. E. Clark	R. C. Sowder	R. H. Moore	100	100	4	934	100	1,238	257	350	228	356	47	1st N., N. Y.; 1st N., Chi.; Citiz.-Un. N., Lou.; Ind. N., Indpls.
" "	Citizens National Bank-•‡'90 Jun'34Stmt 71-239	E. E. Farmer	W. H. Sherrill	A. C. Voris	R. A. Moore	100 *Pf.* 75	50	44	904	100	1,273	218	152	234	466	203	Cont. Ill. N. Bk. & Tr. Co., Chi.; Citiz.-Un. N., Lou.; Ind. N., Indpls.
" "	Citizens Trust Co. d⓪T•‡$1900 Jun'34Stmt 71-241	W. R. Martin	C. H. Emery A. C. Voris	H. G. Aldenhagen, *Tr.* R. C. Martin, *A. Tr.*	C. W. Montgomery, *Sec.*	75 *Cap. Notes* 45	19	8	313	68	528	64	87	26	305	46	Citiz. N., Bedford.
" "	Stone City National Bank Jun'34Stmt 71-238 d⓪'33	H. D. Martin R. L. Mellen, *Ch. of Bd.*	E. B. Crowe	R. O. Martin	O. O. Hall	100	10	1	450	84	645	193	97	13	312	30	Cont. Ill. N. Bk. & Tr. Co., Chi.; Lou. Tr. Co., Lou.; Am. N., Indpls.
Beech Grove 3552 **7** Marion J15	Citizens State Bank d⓪‡$'22 Jun'34Stmt 71-1216	W. S. Newcomer		E. R. Ryan		25	1	3	65		94	25	3	10	41	15	Ind. N., Indpls.
Bentonville 150 **7** Fayette J20	Bentonville State Bank Jun'34Stmt 71-1096 d⓪$'20	Paul Ferris, *Ch. of Bd. and Pres.*	F. M. Hachleman	O. W. Davis	C. G. Overhiser	25	3		54		82	16	25	3	33	5	Fayette Bk. & Tr. Co., Connersville; Am. N., Indpls.
Berne 1883 **7** Adams F22	**FIRST BANK OF BERNE** Jun'34Stmt 71-547 dB⓪T•‡$'91	**L. A. SPRUNGER** **Oldest Established Bank—Collections a Specialty. Prompt attending Drafts, Cash on given Bill of Lading** *Please send 15c with each sight draft for presentation and 25c for Credit Reports*	**ANDREW GOTTSCHALK**	**E. W. BAUMGARTNER**	**FRIEDA LEHMANN**	100	50	26	866	1	1,043	272	29	77	638	27	Chase N., N. Y.; Northern Tr. Co., Chi.; Lin. N. Bk. & Tr. Co., Ft. Wayne; Am. N., Indpls.
Bicknell 5212 **8** Knox N7	Bicknell Trust & Sav. Co. Jun'34Stmt 71-1093 d⓪T‡$'16	T. M. Byers	S. E. Dunn	N. P. Sartor, *Sec. and Tr.*	Winifred E. Jones, *A. Sec.*	25 *Deb.* 10	2	1	116		154	17	9	10	97	21	Am. N., Vincennes; Ind. N., Indpls.
" "	Citizens State Bank Jun'34Stmt 71-421 d⓪T$1900	J. L. Donaldson		B. W. Donaldson	Hallie Stalcup	35 (*Deb.* 15)	6	3	171		230	65	24	10	108	23	City N. Bk. & Tr. Co., Chi.; Am. N., Vincennes.
" "	First National Bank dB⓪T‡'04 Jun'34Stmt 71-422	Wm. V. Barr	Jno. S. Hoover	Thomas E. Pearce	R. I. Anderson	30 *Pf.* 15	15	4	358	30	452	77	185	115	53	22	Cent. Han. Bk. & Tr., N. Y.; Cont. Ill. N. Bk. & Tr., Chi.; Ind. N., Indpls.

Number under Name of Bank is the New Transit Number given to each bank in U. S. exclusively by The Rand-McNally Bankers' Directory, under the authority of The American Bankers Assn.

INDIANA—Continued

Non-Bank Towns with Nearest Banking Point (Indexed Acces.), Lawyers, Laws (indexed) in back of this volume. For Interest Rates, Holidays, etc., see Laws.

Town and County. ▲County Seats. Fig. is F. R. Dist. L is Louisville Br.	●Mem. A.B.A. ⁿNew §State †Priv. ‡Mem. State B. Ass'n. [Estab. ◆Fed. Res. Depts: T-Trust B-Bond d-Safe Deposit ⓢ Savings	President.	Vice-President.	Cashier.	Ass't Cashier.	Liabilities. (In Thousands of Dollars) Capital	Surplus	Und. Prof. and or Reserves	Deposits	Other Liabilities	Totals	Resources. Cash, Ex. & Due from Bks	U.S. Gov. Securities	Other Securities	Loans & Discounts	Other Resources	Principal Correspondents.
Bippus 275 7 Huntington E18	Bippus State Bank d⓪‡§'31 Jun'34Stmt 71-966	John H. Sell	John Wagner	C. C. Diefenbaugh		$ 25 Cap. Notes 10	$ 6	$ 1	$ 164		$ 206	$ 50	$ 3	$ 50	$ 95	$ 8	City N. Bk. & Tr., Chi.; Lin. N. Bk. & Tr., Ft. Wayne; Am. N., Indpls.
Birdseye 366 8 L Dubois P10	Birdseye National Bank ‡'07 Jun'34Stmt 71-683	Jas. E. Glenn	W. N. Koerner	L. B. McKinney		25	10	2	201	$ 25	263	61	97	47	49	9	Citiz. Un. N., Lou.
▲**Bloomfield** 2298 8 Greene M10	Bloomfield State Bank ‡§'07 Jun'30Stmt 71-482	A. D. Haig	C. E. Davis	L. S. Barkley		30	8	7	285		330	108	47	29	132	14	Cent. Han. Bk. & Tr. Co., N. Y.; Fletcher Tr. Co. and Ind. N., Indpls.
" "	Bloomfield Trust Co. Jun'34Stmt 71-1023 d⓪T§'13	R. C. Applegate	E. H. Stein	L. H. Jones, *Sec.*		30	8		82		120	26		3	70	21	Chase N., N. Y.; City N. Bk. & Tr. Co., Chi.; Am. N., Indpls.
" "	Citizens State Bank Jun'34Stmt 71-483 d⓪T‡$1900	F. A. Van Sandt	R. F. Parsons	Oscar Smith		25	7	2	176		210	61	18	54	69	8	Ind. N., Fletcher Tr. Co., and Am. N., Indpls.
Bloomingdale 412 7 Parke I 7	Bank of Bloomingdale ‡†'03 Dec'33Stmt 71-684	J. E. Boswell	Fred Haworth	L. J. Brown	J. W. Carter	10	4		71	1	86	17	1	18	43	7	Fletcher Tr. Co., Am. N., and Peo. State, Indpls.
▲**Bloomington** 7 Monroe L12 18.227	Bloomington Nat. Bk. d⓪T‡'06 Jun'34Stmt 71-230	W. B. Adams W. H. Adams, *Ch.*	R. L. Cosler A. A. Beck	O. E. Tharp	Alice Cawley	100	7	27	613	98	845	129	181	281	214	40	N. City, N. Y.; Cont. Ill. N. Bk. & Tr. Co., Chi.; Ind. N., Indpls.
" "	**CITIZENS LOAN & TR. CO.** Jun'34Stmt 71-228 d⓪T‡$1900	J. D. Showers		R. O. Pike	S. O. Harrell	150 Cap. Notes 150	30	45	1,323	407	2,105	428	52	450	888	287	Cent. Han. Bk. & Tr. Co., N. Y.; Cont. Ill. N. Bk. & Tr. Co., Chi.; Fletcher Tr. Co., and Am. N., Indpls.
" "	First National Bk. d§⓪T•‡'71 Jun'34Stmt 71-227	P. B. Hill	H. H. Buskirk	R. B. Stull, *V. P. and Cash.*	E. P. Eckels G. K. Carter	30 (A Pf. 125) (B Pf. 50)	50	18	2,363	30	2,666	535	417	787	739	188	1st N., N. Y. and Chi.; Am. N. and Ind. N., Indpls.; Citiz. Un. N., Lou.
" "	Monroe County State Bank Jun'34Stmt 71-229 d§⓪T•‡§'93	Oscar H. Cravens	Edwin Corr	S. E. Alexander	Frank Southern	100	50	147	1,104	16	1,417	304		434 (*Incl. U. S. Secur.*)	544	135	Chase N., N. Y.; Cont. Ill. N. Bk. & Tr. Co., Chi.; Ind. N., Indpls.
▲**Bluffton** 5074 7 Wells E19	Farmers & Merchants Bank Jun'34Stmt 71-1100 d§⓪T‡§'33	F. J. Tangeman, *Ch. of Bd. and Pres.*	William Gerber	Gideon Gerber	Amos Gerber	25	3	2	232		262	37	75	8	132	10	1st N., Chi.; Lin. Bk. & Tr. Co., Ft. Wayne.
" "	Old-First Nat. Bk. in Bluffton Jun'34Stmt 71-1257 d⓪T•‡'29	F. H. Cutshall	J. W. Stogdill	R. N. Fitzpatrick	R. F. Cummins H. V. Scott H. E. Thomas	100	50	14	1,033	103	1,300	185	429	316	313	57	Chase N., N. Y.; Cont. Ill. N. Bk. & Tr., Chi.; Ft. Wayne N., Ft. Wayne.
▲**Boonville** 4208 8 Warrick Q7	Boonville National Bank Jul'34Stmt 71-390 d⓪'67	T. D. Scales	K. H. Weyerbacher	A. J. Beiber		30 Pf. 30	15		685		760	494	3	37	219	7	Citiz. N. and Old N., Evansville.
" "	Peoples Trust & Savings Bank Jun'34Stmt 71-392 d⓪T•‡§'14	L. W. Bohn, *Ch. of Bd. and Pres.*	L. L. Kindermann	J. D. Barker, *Sec.*	J. W. Hendrickson, *Tr.*	60 Cap. Notes 27		22	928		1,037	116	235	303	322	61	N. City, Evansville.
Borden 333 8 L Clark O16	Borden State Bank d§‡§'05 Jun'34Stmt 71-686	Geo. McKinley, *Ch. of Bd. and Pres.*	J. C. Bright	Herbert H. Baker	Bertha M. Naugle	25	5	5	135	18	188	15		6	159	8	Lin. Bk. & Tr. Co., Lou.; Clark Co. State, Jeffersonville.
Boston 184 7 Wayne J22	Farmers State Bank d⓪‡§'12 Jun'34Stmt 71-1005	A. F. Nelson	W. F. Parks	H. D. Ardery		25		3	58		86	18	3	21	38	6	Fifth Third Un. Tr. Co., Cin.; 1st N., Rich.
Boswell 817 7 Benton F6	Farmers & Merch. Bank ‡§'23 Jun'34Stmt 71-621	Geo. W. Day, *Ch. of Bd. and Pres.*	H. E. Simpkins	W. E. Palmer	Grace Shuster	40	9	2	284		335	121	25	13	159	17	Cont. Ill. N. Bk. & Tr. Co., Chi.; 1st-Merch. N., La Fayette.
Bourbon 1193 7 Marshall C15	First State Bank d⓪‡§'02 Jun'34Stmt 71-585	E. E. Myers, *Ch. of Bd. and Pres.*	H. E. Hilles	Ralph Mason		50 Cap. Notes 38	5		343		436	103	16	8	288	21	Live Stk. N., Chi.; Lincoln N. Bk. & Tr. Co., Ft. Wayne.
▲**Brazil** 8744 7 Clay K8	**THE BRAZIL TRUST CO.** Jun'34Stmt 71-221 d§⓪T•‡§'99	**H. D. FALLS** **WM. E. CARPENTER,** *Sec.*	**J. M. RAWLEY,** *1st V. P.* **D. P. CARPENTER,** *Exec.*	**WM. SIEGELIN**	**M. L. RINGO**	**100** Cap Notes **50**	**100**	**29**	**1,101**	**434**	**1,814**	**350**	**297**	**240**	**412**	**515**	**1st N., Chi.; Ind. N., Indpls.; Mellon N., Pitt.**
	Send your Brazil items and collections direct to us. **We give personal service and prompt attention.** **The Largest and Strongest Financial Institution in Clay County.**																
" "	Riddell National Bank Jun'34Stmt 71-222 d§⓪T‡'85	J. H. Riddell, *Ch. of Bd. and Pres.*	C. F. Riddell H. F. Bucklin T. M. Riddell	H. H. Hedge	M. C. Jones P. D. Turner	50 Pf. 50	25	15	1,273	702	2,115	431	398	487	182	617	1st N., and Cont. Ill. N. Bk. & Tr. Co., Chi.; Ind. N., Indpls.
Bremen 2105 7 Marshall C14	**WILLIAM SCHLOSSER** **Prompt and Efficient Collection Service.** **Special Attention given Bill of Lading Drafts.** *Please send 15c with each sight draft for presentation and 25c for Credit Reports.*		**E. S. LAUDEMAN**	**CLAUDE E. WEISS**	**B. E. ARCH**	30 Pf. Cap. Deb. 25	8	4	281		348	96	16	62	170	4	Cont. Ill. N. Bk. & Tr. Co. and Live Stk. N., Chi.; Am. N., Indpls.

Digitized for FRASER
fraser.stlouisfed.org
Federal Reserve Bank of St. Louis

Number under Name of Bank is the new Transit Number given to each bank in U. S. exclusively by The Rand-McNally Bankers' Directory, under the authority of The American Bankers Ass'n.

INDIANA—Continued

Non-Bank Towns with Nearest Banking Point (Indexed Acces.), Lawyers, Laws (indexed) in back of this volume. For Interest Rates, Holidays, etc., see Laws.

Town and County. ▲County Seats. Fig. is F. R. Dist. L is Louisville Br.	●Mem. A. B. A. nNew §State †Priv. ‡Mem. State B. Ass'n. ⌈Estab. ◆Fed. Res. Depts: T-Trust B-Bond d-Safe Deposit ⓢ Savings	President.	Vice-President.	Cashier.	Ass't Cashier.	Liabilities. (In Thousands of Dollars) Capital	Surplus	Und. Prof. and or Reserves	Deposits	Other Liabilities	Totals	Resources. Cash, Ex. & Due from Bks	U. S. Gov. Securities	Other Securities	Loans & Discounts	Other Resources	Principal Correspondents.
Bristol 699 7 Elkhart A16	Citizens State Bk. d⓪T‡$'20 Jun'34Stmt 71-1192	H. H. Mosier	C. E. Judson	R. A. Carmien	H. M. Kirkdorffer	$ 25	$ 7	$ 7	$ 99		$ 138	$ 36	$ 5		$ 80	$ 17	1st N., Chi; Salem Bk. & Tr., Goshen.
Broad Ripple	(See Indianapolis)																
Brook 815 7 Newton E6	Community State Bank Jun'34Stmt 71-1269 d⓪‡$'31	Howard Myers	Reinhart Bossung	H. C. Lawrence	Florence Lyons	25 Cap. Notes 10	5	5	231		276	62		$ 3	211		Northern Tr. Co. and Live Stk. N., Chi.; Ind. N. and Am. N., Indpls.
Brookston 844 7 White F9	Farmers State Bank §'05 Jun'34Stmt 71-605	L. A. Waugh	E. P. Brackney	M. C. Kent		25	25	13	350		413	219	38	5	148	3	Cont. Ill. N. Bk. & Tr. Co., Chi.; N. Fowler, LaFayette.
▲Brookville 2148 7 Franklin K22	FRANKLIN COUNTY NAT'L BANK 71-464 d⓪T•‡1900 Jun'34Stmt	W. H. SENOUR JOHN W. BROCKMAN CHAS. L. MASTERS Prompt and Efficient Collection Special Attention given Bill of Lading Drafts. Please send 50 c ents for Credit Reports.		FRANK GEIS, JR. Service.	CARL C. HOFER	50	100	2	544	$ 50	746	156	188	174	191	37	1st N. and Fifth Third Un. Tr. Co., Cin.; Fletcher Tr., Indpls.
" "	National Brookville Bank Jun'34Stmt 71-463 d⓪T•‡'66	J. P. Goodwin	C. W. Shirk	Geo. E. Dennett	F. A. West Emma C. Stock	100	100	5	480	100	785	150	183	132	285	35	Chase N., N. Y.; Fifth Third Un. Tr. Co. and Central Tr. Co., Cin.
" "	Peoples Trust Company Jun'34Stmt 71-1079 d⓪T•‡$'15	H. Frank McClure	E. M. Glaser	Will M. Baker, Sec.	E. W. Manley, A. Sec.	75	38	8	333		454	83	82	8	221	60	N. City, N. Y.; Ind. N., Indpls.; Citiz. N. Bk. & Tr. Co., Cin.
Brownsburg 1042 7 Hendricks I12	Brownsburg State Bk. d⓪•‡$ Jun'34Stmt 71-609 '08	O. N. Gray	W. F. Evans	W. F. Evans		25	5	10	167		207	54	22	27	94	10	Fletcher Tr. Co. and Ind. N., Indpls.
▲Brownstown 1758 8 L Jackson N14	Brownstown Ln. & Tr. Co. Jun'34Stmt 71-532 dB⓪T‡$'19	Will Richards	Edward Nierman	C. Max Cribb, Sec.	Harry Shoemaker, A. Sec. Kathryn Horstman, A. Sec.	40	30	9	444		523	108	43	140	207	25	Fletcher Tr. Co., Indpls.; Fifth Third Un. Tr. Co., Cin.
" "	Citizens State Bank. dB‡$'07 Jun'34Stmt 71-745 (Ewing P.O.)	T. P. Heller, Ch. of Bd. and Pres.	A. E. Schneider	E. N. Kestner	J. F. Kamman	25 Pf. Cap. Deb. 4	7	4	169		209	40	47	23	92	7	Fifth Third Un. Tr. Co., Cin.; Ind. N., Indpls.
" "	First National Bk. d⓪T‡'08 Jun'34Stmt 71-533	C. H. Cox	J. W. Beickman	H. W. Wacker	Lillie Mercer	50	10	2	362	50	474	132	69	12	252	9	1st N., Cin. and Lou.; Ind. N., Indpls.
Brownsville 200 7 Union J22	Brownsville State Bank d‡$'18 Jun'34Stmt 71-1132	L. J. Cully	D. M. Clevenger	Ernest T. Maze		25 Cap. Notes 5	6	4	69		109	12	13	23	55	6	5th 3d Un. Tr., Cin.; Fayette Bk. & Tr., Connersville; Am. N., Indpls.
Bruceville 700 8 Knox N6	Bruceville State Bank Jun'34Stmt 71-1071 d⓪‡$'15	J. O. Ashby	C. H. Barr	N. P. Barr		25 Deb. 5	3		57		90	15		2	69	4	Am. N., Vincennes.
Buck Creek 300 7 Tippecanoe G11	Buck Creek Bank ⓪‡†'19 Jun'34Stmt 71-1140	J. C. Eckhart J. W. Eckhart, Ch.		N. P. Gates		10	3		109		122	32			79	11	Cont. Ill. N. Bk. & Tr. Co., Chi.; N. Fowler, La Fayette.
Bunker Hill 528 7 Miami F14	Wabash Valley Trust Co. 71-1253 d⓪‡$'28			R. M. Kaiser, Mgr.		(Branch of Wabash Valley Trust Co., Peru)											Wabash Valley Trust Co., Peru.
Burlington 615 7 Carroll G13	Burlington State Bank ‡$'14 Jun'34Stmt 71-693	H. L. Huddleston	W. V. Polk	Nellie Everman		10 Cap. Notes 15	9	1	137		172	58	3		97	14	Cont. Ill. N. Bk. & Tr. Co., Chi.; Un. Bk. & Tr. Co., Kokomo.
Burnettsville 402 7 White E11	State Bank of Burnettsville Jun'34Stmt 71-694 ⓪T‡$'02	J. C. Duffey	E. B. Thomas	George Duffey		10 A. Deb. 15 B. Deb. 5	10	2	168	3	213	38	37	6	117	15	N. Bk. of Logansport, Logansport; Ind. N., Indpls.
Butler 1643 7 DeKalb B22	nTHE KNISELY NATIONAL BANK 71-495 d⓪•‡'34 Aug'34Stmt	L. C. HARDING Do a general Banking and Exchange business. Collections a specialty and remitted on day of payment.	HENRY C. SPRINGER	O. S. FISHER		25 Pf. 25	10		358		418	147	19	89	137	26	Cont. Ill. N. Bk. & Tr. Co. and City N. Bk. & Tr. Co., Chi.; Lin. N. Bk. & Tr. Co., Ft. Wayne.
Cambridge City 2113 7 Wayne J21	WAYNE TRUST COMPANY Jun'34Stmt 71-453 T•‡$'83	ABIRAM BOYD Largest Bank—Commercial Business invited. Special attention given Bill of Lading Drafts, Cash and Time Items. Please send 15c with each sight draft for presentation and 25c for Credit Reports.	R. A. HICKS	R. A. HICKS, Tr.	R. H. RESSLER, Sec.	50 Pf. 12	13		503		578	129	63	154	207	25	Cent. Han. Bk. & Tr. Co., N. Y.; Cont. Ill. N. Bk. & Tr. Co., Chi.; Ind. N., Indpls.; Cent. Tr. Co., Cin.
Camden 538 7 Carroll F12	Camden State Bank d⓪‡$'70 Jun'34Stmt 71-654	C. M. Kennedy, Ch. of Bd. and Pres.	D. B. Stief	Mabel Mayne		25	6	4	215		250	46	47	11	126	20	Cont. Ill. N. Bk. & Tr. Co., Chi.; Am. N., Indpls.

Number under Name of Bank is the New Transit Number given to each bank in U. S. exclusively by The Rand-McNally Bankers' Directory, under the authority of The American Bankers Ass'n.

INDIANA—Continued

Non-Bank Towns with Nearest Banking Point (Indexed Acces.), Lawyers, Laws (indexed) in back of this volume. For Interest Rates, Holidays, etc., see Laws.

Town and County. ▲County Seats. Fig. Fed. Res. Dist. Ⓛ Is Louisville Br.	●Mem. A.B.A. ⁿNew §State †Priv. ‡Mem. State B. Ass'n. [Estab. ◆Fed. Res. Depts: T-Trust B-Bond d-Safe Deposit Ⓢ Savings	President.	Vice-President.	Cashier.	Ass't Cashier.	Liabilities. (In Thousands of Dollars) Capital	Surplus	Und. Prof. and or Reserves	Deposits	Other Liabilities	Totals	Resources. Cash, Ex. & Due from Bks	U.S. Gov. Securities	Other Securities	Loans & Discounts	Other Resources	Principal Correspondents.
Campbellsburg 558 8 L Wash. O14	State Bank of Campbellsburg Jun'34Stmt 71-696 Ⓢ●‡§'16	Ed. Hughes	Geo. O. Hedrick	J. L. Baker		$ 13 Cap. Notes 12	$ 7	$ 1	$ 164		$ 197	$ 44	$ 15	$ 18	$ 113	$ 7	Cont. Ill. N. Bk. & Tr., Chi.; Citiz. Un. N., Lou.
▲Cannelton 2265 8 L Perry R11	First-Cannelton National Bk. Jun'34Stmt 71-480 dⒷⓉ●‡'95	Henry Heck	C. F. Gerber	Norman Hafele	John Conway	75 Pf. 75	20	2	556	$ 75	803	81	94	203	388	37	Old N., Evansville; 1st N. and Lou. Tr. Co., Lou.
Carbon 476 7 Clay K8	Carbon Bank Ⓢ‡†'12 Jun'34Stmt 71-697	J. B. Marshall		Kenneth Marshall		10		2	46	1	59	22	2	20	8	7	Riddell N. and Brazil Tr. Co., Brazil.
Carthage 931 7 Rush J17	State Bank of Carthage Jun'34Stmt 71-699 dⒷ‡§'76	Edgar N. Hill		Howard E. Henley	Mabel Phelps F. W. Parish	100	25	5	231		361	66	109	4	161	21	Chase N., N. Y.; 1st N., Chi.; 5th 3d Un. Tr., Cin.; Fletcher Tr., Indpls.
Centerpoint 372 7 Clay K9	First National Bank Ⓢ‡'08 Jun'34Stmt 71-702	Wm. O. Graeser	H. C. Koehler	J. H. Randolph		25	5		182	25	237	71	68	20	69	9	Riddell N., Brazil.
Centerville 993 7 Wayne J22	Centerville State Bank Jun'34Stmt 71-1015 ⒷⓉ●‡§'32	M. A. Stevens	H. L. Johnston	J. L. Bryan	O. M. Bryan	25	6	4	140		175	24	20	12	119		Am. N., Indpls.; 5th 3rd Un. Tr. Co., Cin.
Charlestown 859 8 L Clark P16	First Bank of Charlestown Jun'34Stmt 71-610 d●‡§'32	E. B. Long	J. L. Cole	Arthur Helmkamp		25	6	16	142		189	85		44	55	5	Cent. Han. Bk. & Tr., N. Y.; Citiz.-Un. N., Lou.
Chesterton 2231 7 Porter B9	Chesterton State Bank ●‡§'90 Jun'34Stmt 71-704	E. L. Morgan	J. H. Ameling J. O. Johnson	John C. Read		50 Pf. Cap. Deb. 32	6	8	840		936	151	56	124	563	42	Cont. Ill. N. Bk. & Tr. Co., Chi.
Chrisney 414 8 Spencer Q 9	Chrisney State Bank d‡§'97 Jun'34Stmt 71-705	J. F. Bergman	C. V. Jones	J. C. Fella	F. J. Fella	25 Deb. 2		2	226		255	31	9	43	150	22	Citiz. N. and West Side, Evansville; 1st N., Lou.
Churubusco 1095 7 Whitley C19	Churubusco State Bank Jun'34Stmt 71-1248 dⒷ‡§'28	J. E. Luckey	John H. Smith O. B. Richey	F. C. Ruch		25	6		147	11	189	27	1	43	99	19	Cont. Ill. N. Bk. & Tr. Co., Chi.; Ft. Wayne N., Ft. Wayne.
Cicero 933 7 Hamilton H14	Citizens National Bank Jun'34Stmt 71-1080 dⒷ‡'15	E. E. Cornthwaite, Ch. of Bd. and Pres.	G. M. Roudebush	Newton Wiles	E. A. Carson	30	4	1	220	29	284	60	44	51	116	13	Am. N., Indpls.
Clarksburg 400 7 Decatur K19	Clarksburg State Bank Jun'34Stmt 71-708 dⒷⓉ‡§'04	C. V. Spencer	E. D. Power	R. S. Lowe	Maurice Banister	25	25	4	100		154	39	11	3	95	6	Am. N., Indpls.; Fifth Third Un. Tr. Co., Cin.
Clay City 859 7 Clay L7	Farmers & Merch. Bank Jun'34Stmt 71-567 ⒷⓉ‡§'95	James L. Burns	Emery E. Moody	Dane E. Burns	J. D. Burns	35	10	2	540		587	156	194	107	112	18	Cont. Ill. N. Bk. & Tr., Chi.; Brazil Tr., Brazil; Ind. N., Indpls.
Claypool 382 7 Kosciusko D16	Peoples Bank of Claypool Jun'34Stmt 71-1255 BⒷ‡§'28	Emery Metzger	John Deaton	L. W. Caldwell	Neva B. Decker F. C. Tucker, Sec.	25 Cap. Notes 10	4	2	117		158	33		42	80	3	City N. Bk. & Tr. Co., Chi.; 1st N., Goshen.
Cloverdale 627 7 Putnam K 11	First National Bank BⒷⓉ●‡'13 Jun'34Stmt 71-712	Estes Duncan, Ch. of Bd. and Pres.	G. B. Rockwell	O. V. Smythe, Cash., Sec., and Tr.	Mellie V. Linley	25 (One B	5 ranch)	3	159	6	198	72	37	27	53	9	Am. N., Indpls.; 1st Citiz. Bk. & Tr. Co., Greencastle.
Coal City 250 7 Owen L 9	Farmers & Merchants Bank 71-1178 ⒷⓉ‡§'20			J. D. Burns		(Bran	ch of C	lay Ci	ty, Ind	.)							Brazil Tr. Co., Brazil; 1st N., Terre Haute.
Coatesville 434 7 Hendricks J 11	First National Bank Ⓢ●‡'06 Jun'34Stmt 71-713	W. T. Beck	W. H. Shields	O. D. Knight	C. H. Phillips	25	5	2	265	26	323	54	135	64	57	13	Am. N., Indpls.
Colfax 690 7 Clinton H 11	Colfax Bank ‡†'95 Jun'34Stmt 71-714	John M. Waugh, Ch. of Bd. and Pres.	L. A. Waugh	H. R. Woodburn		25		9	182		216	47	2	2	157	8	Cont. Ill. N. Bk. & Tr. Co., Chi.; Ind. N., Indpls.; Far. Bk., Frankfort.
▲Columbia City 3805 7 Whitley D 17	CITIZENS STATE BANK Jun'34Stmt 71-1263 dBⒷⓉ‡§'29	J. D. Adams	Harry Hudson	F. M. Northam	F. M. Orr	50	10	7	511		578	197	155	58	167	1	1st N., Chi.; Fletcher Tr. Co., Indpls.
" "	COLUMBIA STATE BANK Jun'34Stmt 71-1220 dⒷⓉ‡§'23	W. W. WILLIAMSON W. H. CARTER, Ch. of Bd. COLUMBIA CI business. Pers	B. P. LINVILL D. V. WHITELEATHER TY'S NEW, PRO onal Attention gi matters entru	H. A. BEESON GRESSIVE BAN ven Collections a sted to our care.	R. R. FERREY C. A. EBERHARD R. B. BRUMBAUGH K invites your nd all banking	75 Pf. 15	10	9	582		691	150	44	60	409	28	Cent. Han. Bk. & Tr. Co., N. Y.; 1st N., Chi.; Ft. Wayne N., Ft. Wayne; Am. N., Indpls.
" "	FARMERS LOAN & TR. CO. Jun'34Stmt 71-407 dBⒷⓉ‡§'07	JOHN M. MOWREY ONLY "HONO Prompt attenti	O. V. SCHUMAN J. E. GATES R ROLL" BANK. on given all busi	G. S. GATES STRONG AND ness.	C. W. SLAGLE PROGRESSIVE.	50 Pf. 128	35	6	915	57	1,191	277	37	170	600	107	Chase N., N. Y.; Cont. Ill. N. Bk. & Tr. Co., Chi.; Lin. N. Bk. & Tr. Co., Ft. Wayne; Un. Tr. Co., Indpls.

Clinton — Citizen State Bank 1926 3 of Branch of Newport Ind

Digitized for FRASER
https://fraser.stlouisfed.org
Federal Reserve Bank of St. Louis

Town and County. ▲County Seats. Fig. is F. R. Dist. L is Louisville Br.	●Mem. A.B.A. nNew §State †Priv. ‡Mem. State B. Ass'n. [Estab. ◆Fed. Res. Depts: T-Trust B-Bond d-Safe Deposit ⓢ Savings	President.	Vice-President.	Cashier.	Ass't Cashier.	Liabilities. (In Thousands of Dollars) Capital	Surplus	Und. Prof. and or Reserves	Deposits	Other Liabilities	Totals	Resources. Cash, Ex. & Due from Bks	U.S. Gov. Securities	Other Securities	Loans & Discounts	Other Resources	Principal Correspondents.
▲Columbus ...9935 7 Bartholomew L15	**FIRST NATIONAL BANK** Jun'34Stmt 71-233 dBⓢT•‡'65	C. F. DEHMER	F. M. OVERSTREET	WM. G. WISSMAN	FRANK METZLER	$ 100	$ 30	$ 5	$ 833	$ 50	$ 1,018	$ 209	$ 124	$ 108	$ 416	$ 161	N. City, N. Y.; 1st N., Chi. and Cin.; Am. N., Indpls.
		ESTABLISHED 1865 **Oldest bank in Bartholomew County.**				**SPECIAL ATTENTION GIVEN BILL OF LADING DRAFTS, CASH AND TIME ITEMS.** **Please send 15c with each sight draft for presentation and 25c for Credit Reports.**											
" ------ "	**IRWIN-UNION TRUST CO.** Jun'34Stmt 71-234 dⓢT•‡$'28	WM. G. IRWIN	W. E. PARKER J. W. SUVERKRUP HUGH TH. MILLER F. P. BROCKMAN	C. M. SETSER W. H. SCOTT, *Sec.*	M. LIENBERGER A. W. COX SCOTT SETSER GEO. VORWALD	400	100	21	3,091	1	3,613	1,215	262	251	1,754	131	1st N., N. Y.; Cont. Ill. N. Bk. & Tr. Co., Chi.; Ind. N. and Un. Tr. Co., Indpls.; Fifth Third Un. Tr. Co., Cin.; Lib. Bk. & Tr. Co., Lou.
		Largest Trust Company in Southern Indiana. **A Commercial Bank—Acts in All Trust Capacities.**				**Collections personally and promptly presented and remitted for on day of payment.**											
Commiskey ...300 7 Jennings N 18	Citizens Bank .....ⓢ‡†'15 Jun'34Stmt 71-1098	T. J. Staples	Grant Stewart	Caroline Wells		10	3	2	57	-------	72	14	19	20	18	1	Fifth Third Un. Tr. Co., Cin.
▲Connersville 12795 7 Fayette J 21	**CENTRAL STATE BANK** Jun'34Stmt 71-271 dⓢ•‡$'07	T. C. BRYSON **A MODERN, PR** **We solicit YOU** **SEND YOUR C**	M. E. LEFFINGWELL **OGRESSIVE BAN** **RS with a GUAR** **OLLECTIONS DI**	GLENN ZELL **K that is hustlin** **ANTY of SATIS** **RECT TO US. B-**	G. J. ESHELMAN GLADYS RIDDLE **g for new busines** **FACTORY SERV** **L Drafts a Specia**	100 (*Pf. C* **s.** **ICE.** **lty.**	8 *ap. De*	1 *b. 25)*	782	-------	916	354	47	22	428	65	Irv. Tr. Co., N. Y.; Cont. Ill. N. Bk. & Tr. Co., Chi.; Fifth-Third Un. Tr. Co. and 2nd N., Cin.; Am. N., Indpls.
" ------ "	**FAYETTE BANK & TRUST CO.** ◆ 71-270 Jun'34Stmt dBⓢT•‡$'02	EARL CRAWFORD C. C. HULL, *Ch.*	J. A. BRAUN CHAS. CASSEL	CHAS. CASSEL, *Cash. and Sec.*	A. E. DEATON HELEN L. RIDDLE	250	58	47 (*Incl. Res.*)	1,749	412	2,516	404	242	269	944	657	N. City, N. Y.; Fifth-Third Un. Tr. Co., Cin.; Am. N., Indpls.
		PROMPT ATTENTION GIVEN BANK AND MERCANTILE COLLECTIONS. *Please send* 15c *presentation fee with Plain Sight Drafts,* 25c *for Credit Ratings.*				**COM**	**PLET MEM**	**E BA BER**	**NKIN FEDE**	**G AN RAL**	**D TR RESE**	**UST RVE**	**SERV SYST**	**ICE. EM.**			
Converse .....931 7 Miami F16	Farmers State Bank Jun'34Stmt 71-715 dⓢT‡$'87	Bert Powers	D. H. Harter	Hardy F. Dice		25	-------	4	191	-------	220	32	10	26	136	16	Wabash Valley Tr. Co., Peru.
" ------ "	Edw. Powell, *Ch.* First National Bank. dⓢT'20 Jun'34Stmt 71-1157	B. F. Agness	C. B. Lawson	O. M. Whitmire		10 *Pf.* 40	11	2	206	10	279	79	47	41	87	25	Marion N., Marion.
▲Corydon .....2009 8 L Harrison Q14	Corydon State Bank Jun'34Stmt 71-1208 dⓢT‡$'22	G. C. Simler W. J. Bulleit, *Ch.*	W. J. Bulleit	R. E. Miller	Rose Keller	75	16	3	497	-------	591	108	107	21	333	22	Citiz. Un. N., Lou.
" ------ "	Old Capital Bank & Trust Co. Jun'34Stmt 71-1209 dBⓢT‡$'22	W. H. P. Wiseman	Frank Self	A. B. Richert C. W. Dome, *Sec.*	Laura W. Frederick	75	20	2	495	-------	592	123	-------	107 (*Incl. U. S. Secur.*)	331	31	Lin. Bk. & Tr. Co., Lou.; Am. N., Indpls.
▲Covington ...2008 7 Fountain H6	Fountain Trust Co. dBⓢT‡$'03 Jun'34Stmt 71-486	J. M. Wilkey	L. M. Dunlap	W. E. Bilsland, *Sec.*	M. H. Cook, *A. Sec.*	25	12	6	323	100	466	132	30	41	155	108	Northern Tr. Co., Chi.; Ind. N., Indpls.
Crandall .....132 8 L Harrison P15	Harrison County Bank Jun'34Stmt 71-1172 dⓢT‡†'26	George Woertz	Guy D. Baker	W. H. Fisher	Naomi Crosby	10	2	1	101	-------	114	21	7	1	81	4	Cont. Ill. N. Bk. & Tr. Co., Chi.; Citiz. Un. N., Lou.
▲Crawfordsville 7 10,355 Montgomery I10	**CITIZENS NATIONAL BANK** Jun'34Stmt 71-215 dⓢT‡'81	W. K. Martin	L. F. Hornaday	V. W. Livengood	W. G. McDaniel	100	35	6	841	100	1,082	339	343	73	238	89	Chase N., N. Y.; 1st N., Chi.; Merch. N. and Ind. N., Indpls.
" ------ "	Crawfordsville Trust Co. Jun'34Stmt 71-216 dⓢT'99	W. F. Hulet	Chase Harding	W. S. Coppage, *Sec.*	Hattie L. Pursel, *A Sec.*	100 (*NoBa*	25 *nking)*	46	265	-------	436	45	24	17	233	117	
" ------ "	**ELSTON BANK & TRUST CO.** Jun'34Stmt 71-213 dBⓢT•‡$'25	J. C. SNYDER	T. C. CRABBS C. H. KING	W. L. STUMP, *Sec.*	A. R. GROVES, *A. Sec.* R. D. MINNICH, *A. Sec.* H. C. MORRISON, *A. Sec.*	100	25	27	1,663 *Trust*	------- *Depart*	1,815 *ment R*	453 *es ourc*	58 *es* $2,7	179 92	1,001	124	Cent. Han. Bk. & Tr. Co., N. Y.; Northern Tr. Co., Chi.; Am. N., Indpls.
" ------ "	**FIRST NATIONAL BANK** Jun'34Stmt 71-214 dBⓢT•‡'64	S. Tannenbaum	Chase Harding	W. A. Collings	D. A. Groves H. E. Griffith	100	100	11	1,310	100	1,621	523	658	115	312	13	Chase N., N. Y.; Cont. Ill. N. Bk. & Tr. Co., Chi.; Ind. N., Indpls.; 1st N., Lou.

Number under Name of Bank is the **New Transit Number** given to each bank in U. S. **exclusively** by **The Rand-McNally Bankers' Directory, under the authority of The American Bankers Ass'n.**

INDIANA—Continued

Non-Bank Towns with **Nearest Banking Point** (Indexed Acces.), **Lawyers, Laws** (indexed) in back of this volume. For **Interest Rates, Holidays,** etc., see **Laws.**

Closed 1-25-34

Town and County. ▲County Seats. Fig. is F. R. Dist. L is Louisville Br.	●Mem. A.B.A. ⁿNew §State †Priv. ‡Mem. State B. Ass'n. [Estab. ◆Fed. Res. Depts: T-Trust B-Bond d-Safe Deposit ⓢ Savings	President.	Vice President.	Cashier.	Ass't Cashier.	Liabilities. (In Thousands of Dollars) Capital	Surplus	Und. Prof. and or Reserves	Deposits	Other Liabilities	Totals	Resources. Cash, Ex. & Due from Bks	U.S. Gov. Securities	Other Securities	Loans & Discounts	Other Resources	Principal Correspondents.
Cromwell 371 7 Noble C17	~~Cromwell State Bank (The)~~ Jun'34Stmt 71-717 dⓢT‡§'04	S. B. Tucker	Russell Maggart	Effie Waltman		$ 25	$ 6	$ 2	$ 168		$ 201	$ 46	$ 6	$ 88	$ 43	$ 18	Cont. Ill. N. Bk. & Tr. Co., Chi.; Am. State, Ligonier.
Cross Plains 146 7 Ripley M19	Cross Plains State Bank T‡§'06 Jun'34Stmt 71-718	H. H. Buchanan	Wm. Gardeman	C. H. Brown		25	11	6	211		253	29	21	16	178	9	5th 3rd Un. Tr. Co., Cin.
Crothersville 979 8 L Jackson N15	Union State Bank ⓢ‡§'23 Jun'34Stmt 71-1226	L. O. Wetzel	C. J. Briner	G. E. Butler		5 Cap. Notes 20	6	1	155	$ 3	190	40	1	6	128	15	Citiz. Un. N., Lou.
▲**Crown Point** 4046 7 Lake C6	**COMMERCIAL BANK** Jun'34Stmt 71-433 dⓢT§'95	J. B. Peterson	M. P. Howkinson	P. F. Hein	F. A. Barr	60	40	17	662		779	276		122	313	68	Chase N., N. Y.; Cont. Ill. N. Bk. & Tr. and 1st N., Chi.
" "	**FIRST NATIONAL BANK** Jun'34Stmt 71-432 ⓢ●‡'74	J. H. BROWN **OLDEST AND LARGEST BANK.** **According to Rule of Indiana Bankers Ass'n.** **Collections and Requests for Credit Reports MUST be accompanied by FEE IN ADVANCE:** *Plain sight drafts, 15c; Credit Reports, 25c.*	PAUL BROWN	J. H. LEHMAN	PAUL BROWN	50	25	11	909	25	1,020	271	97	120	496	36	N. City, N. Y.; 1st N., Chi.
Culver 1502 7 Marshall D12	State Exchange Bank ⓢ●‡§'05 Jun'34Stmt 71-720	S. C. Shilling	John P. Walter	W. O. Osborn Zita A. Boggs, *A. C.*	Irene Bogardus C. M. Adams	60	60	40	1,108	105	1,373	236	187	44	812	94	Cent. Han. Bk. & Tr. Co., N. Y.; Cont. Ill. N. Bk. & Tr. Co., Chi.
Cumberland 466 7 Marion J15	Cumberland Bank d ⓢ†'08 Jun'34Stmt 71-721	E. C. Huntington	C. F. Redmyer	Wm. Gale		15	3	1	94		113	20	3	1	84	5	Am. N., Indpls.
Cynthiana 556 8 Posey Q4	Cynthiana State Bank ●‡§'05 Jun'34Stmt 71-722	J. S. McReynolds	L. E. Pruitt	W. O. Boren		20 Cap. Notes 10	8	7	158		203	59	8	8	115	13	Winslow Lanier & Co., N. Y.; Cont. Ill. N. Bk. & Tr. Co., Chi.
Dale 770 8 Spencer Q9	Dale State Bank dⓢT‡§'10 Jun'34Stmt 71-723	E. T. Winkler	C. E. Schaaf	A. J. Wedeking	B. Hoops R. Schroer	25 Cap. Notes 34		1	345	10	415	69	19	67	180	80	Citiz. Un. N., Lou.; N. City, Evansville.
Daleville 100 7 Delaware H18	Commercial Bank T†‡'02 Jun'34Stmt 71-724	J. M. Hancock	F. L. Thornburgh	J. N. Barnard		12	5	3	77		97	38		1	53	5	Merch. N., Muncie.
Dana 859 7 Vermillion J6	First National Bank ⓢT‡'01 Jun'34Stmt 71-634	S. E. Scott	Wm. E. Jump	Bruce Nichols	H. F. Scott	40	35	1	380	25	481	241	25	10	179	26	Terre Haute 1st N., Terre Haute; Ind. N., Indpls.
▲**Danville** 1930 7 Hendricks J12	The Danville State Bank Jun'34Stmt 71-519 ⓢ‡§'04	O. M. Piersol	F. E. Hays	H. M. Towell	R. L. Pearcy	40	11	4	214		269	83	42	14	106	24	Merch. N., Indpls.
" "	First National Bank d●‡'63 Jun'34Stmt 71-517	W. F. Franklin		C. Z. Cook	Amos Harvey	50 Pf. 50	20	18	449	50	637	180	142	170	137	8	N. City, N. Y.; Ind. N., Indpls.; 1st N., Cin.
Darlington 690 7 Montg. H10	Far. & Merch. State Bank Jun'34Stmt 71-629 dⓢ‡§'06	W. M. Hampton	M. P. Gray	J. A. Peterson	J. M. Woody	25	5		144		174	93	24	6	46	5	Am. N. and Ind. N Indpls
Dayton 503 7 Tippecanoe G11	Bank of Dayton ⓢ‡§ 13 Jun'34Stmt 71-1034	W. F. McBride	M. Y. Cassel	V. B. Taylor		25 Cap. Notes 18	3	2	187		235	53	12	16	150	4	Cont. Ill. N. Bk. & Tr. Co., Chi.; City N. and Far. & Tra. State, LaFayette.
▲**Decatur** 5156 7 Adams E22	**FIRST STATE BANK** dⓢ●‡§'83 Jun'34Stmt 71-366	C. A. DUGAN DANUEL SPRANG, *Ch. of Bd.* **We want and appreciate your business.**	J. W. VIZARD	T. F. GRALIKER	R. E. GLENDENING	100	15	4	1,038		1,157	251	152	199	515	40	N. City, N. Y.; 1st N. and City N. Bk. & Tr. Co., Chi.; Merch. N., Indpls.
▲**Delphi** 1929 7 Carroll F12	**UNION STATE BANK** Jun'34Stmt 71-470 dⓢT‡§ 31	C. B. Shaffer Chas. A. Gay, *Ch.*	J. D. Klepinger John Hamling, Sr.	E. R. Smock	G. A. Shaffer Nellie Haughey	75 Pf. 15	1	40	1,017	5	1,153	245	171	24	689	24	Gty. Tr., N. Y.; 1st N. and Cont. Ill. N. Bk. & Tr., Chi.; Ind. N. and Fletcher Tr., Indpls.
Demotte 273 7 Jasper D7	Bank of DeMotte ⓢ‡†'17 Jun'34Stmt 71-1113	F. M. Hart	A. Crawford	H. C. Rathburn	F. M. Hart, Jr.	10	3	5	128		146	54		6	80	6	1st N., Chi.; Gary State, Gary.
Denver 472 7 Miami E14	Wabash Valley Trust Co. 71-726 dⓢ.§'31			N. B. Hunt, *Mgr.*		(Branch of Wabash Valley Trust Co., Peru, Ind.)											Wabash Valley Tr. Co., Peru
Dillsboro 502 7 Dearborn M21	Dillsboro State Bk. dⓢT§'01 Jun'34Stmt 71-664	C. M. Bowers	Edw. Luke	Chas. F. Gausmann	Ada Smith Helen Ellerbrook	35	14	19	392	20	480	84	35	57	279	25	1st N., Cin.
Dunkirk 2583 7 Jay G21	First State Bank of Dunkirk Jun'34Stmt 71-731 dⓢ●‡§'93	Chas. L. Gaunt	F. H. May D. P. Murray	C. P. Fitzpatrick	F. A. Littler	60	30	12	640		742	244	93	3	331	71	Cent. Han. Bk. & Tr., N. Y.; Cont. Ill. N. Bk. & Tr., Chi.; Ind. N., Indpls.
Dupont 300 8 Jefferson N19	Dupont State Bank ‡§'10 Jun'34Stmt 71-732	W. R. Dryden, *Ch. of Bd. and Pres.*	Manning Rea	Ira W. McCoy		25	5	2	152		184	24	8	13	112	27	N. Branch, Madison; 1st N., Cin.; Un. Bk. & Tr., No. Vernon; Am. N., Indpls.
Dyer 672 7 Lake D6	First National Bank dⓢT●‡'03 Jun'34Stmt 71-733	A. W. Stommel	Peter Gettler	W. N. Gettler		25	20	5	424	25	499	142	166	70	106	15	Cont. Ill. N. Bk. & Tr. Co., Chi.
Earl Park 501 7 Benton F7	Earl Park State Bank ‡§'06 Jun'34Stmt 71-734	G. H. Hart	J. A. Richardson	E. Childress	Flossie Cobleigh	25 Pf. 15		7	111		158	31	13		109	5	City N. Bk. & Tr. Co., Chi.; N. Fowler, La Fayette; Ind. N., Indpls

Digitized for FRASER
https://fraser.stlouisfed.org
Federal Reserve Bank of St. Louis

Town and County. ▲County Seats. Fig. Fed. Res. Dist. L is Louisville Br.	●Mem. A.B.A. ⁿNew §State †Priv. ‡Mem. State B. Ass'n. [Estab. ◆Fed. Res. Depts: T-Trust B-Bond d-Safe Deposit ⑤ Savings	President.	Vice-President.	Cashier.	Ass't Cashier.	Liabilities. (In Thousands of Dollars) Capital	Surplus	Und. Prof. and or Reserves	Deposits	Other Liabilities	Totals	Resources. Cash, Ex. & Due from Bks	U.S. Gov. Securities	Other Securities	Loans & Discounts	Other Resources	Principal Correspondents.
East Chicago 54,784 7 Lake B6	**FIRST NATIONAL BANK IN EAST CHICAGO** Jun'34Stmt 71-121 dB⑤T●‡'31	WALTER J. RILEY	C. A. WESTBERG W. L. SPENCER, *V. P. and Tr. Off.* E. L. STECK	J. A. DALTON	J. E. MILLER	$ 200	$ 50	$ 58	$ 2,119	$ 197	$ 2,624	$ 701	$ 921	$ 155	$ 769	$ 78	Chase N., N. Y.; 1st N. and Cont. Ill. N. Bk. & Tr. Co., Chi.
	OUR POLICY—Prompt and efficient service in every department. Collections presented promptly and personally, and remitted on day of payment.																
" ------ "	Union National Bank of Indiana Harbor at E. Chicago 71-199 dB⑤T●‡'31 Jun'34Stmt (*Indiana Harbor*)	Walter J. Riley	C. A. Westberg, *Exec.* J. S. Walkowiak E. L. Steck	George March	Albert Stec R. A. O'Connell R. J. Schneider	200	50	34	2,798	198	3,280	862	1,146	131	1,069	72	Cent. Han. Bk. & Tr., N. Y.; 1st N. and Cont. Ill. N. Bk. & Tr., Chi.
East Enterprise 175 8 L Switz. N22	East Enterprise State Bank Jun'34Stmt 71-735 ‡$'09	Wm. P. Truitt	W. R. Houze	Juanita Tyler	Lloyd Gullion	25	6	3	68	------	129	27	2	20	77	3	Fifth Third Un. Tr. Co., Cin.
Eaton 1273 7 Delaware G19	Muncie Banking Co. d⑤●‡†'32	------	------	------	Harry Neff	Cap. Notes 27 (Eato	n Bra	nch of	Munci	e, Ind.	)	------	------	------	------	------	Cont. Ill. N. Bk. & Tr. Co., Chi.; Ind. N. and Un. Tr. Co., Indpls.
Economy 212 7 Wayne I20	Northern Wayne Bank⑤‡†'10 Jun'34Stmt 71-736	J. S. Beard, *Ch. of Bd. and Pres.*	C. A. Morrison	J. M. Manning	------	10	5	2	59	------	76	12	1	------	57	6	2d N., Rich., Ind.
Edwardsport 850 8 Knox N7	Edwardsport Bank ⑤‡$'16 Jun'34Stmt 71-737	John Wolfe	Frank J. Mabes	R. O. Beebe	Mildred Holt	25	10	8	164	------	207	65	3	36	98	5	Cont. Ill. N. Bk. & Tr. Co., Chi.; Am. N., Vincennes.
Elberfeld 546 8 Warrick Q6	Elberfeld State Bk. ⑤T●‡$'25 Jun'34Stmt 71-738	R. B. Morris, *Ch. of Bd. and Pres.*	C. C. Nicholson	C. A. Morris	Linda Koch	25	6	12	346	------	389	59	19	107	187	17	Citiz. N. and Old N., Evansville.
Elkhart 32,949 7 Elkhart B15	***FIRST NATIONAL BANK** Jun'34Stmt 71-114 dB⑤T●‡'63	F. E. BERTON W. H. KNICKERBOCKER, *Ch. of Bd.*	A. H. BEARDSLEY R. D. MATHIAS	C. B. WRIGHT, *V. P. and Cash.* G. F. WEITH, *A. V. P.*	A. H. STRAUB N. M. ESHELMAN R. L. HOAK L. Z. MINNIX	250 Pf. 100	70	55	3,896	669	5,040	974	618	845	1,758	845	Bkrs. Tr. Co., N. Y.; 1st N., Chi.; Mellon N., Pitt.
	Send your Elkhart Items and Collections direct to the "Old Reliable" FIRST NATIONAL BANK. Accounts of Banks, Corporations, Firms and Individuals invited.																
" ------ "	*First Old State Bank Jun'34Stmt 71-1156 d⑤T●‡$'19	S. T. Miller, *Ch. of Bd. and Pres.*	F. J. Weiler J. H. Kelly	J. H. Kelly	Anna C. Hanson	100	25	5	261	------	391	87	15	107	154	28	Cent. Han. Bk. & Tr. Co., N. Y.; Cont. Ill. N. Bk. & Tr. Co., Chi.
" ------ "	***ST. JOSEPH VALLEY BANK** 71-115 Jun'34Stmt dB⑤T●‡$'72	C. D. GREENLEAF J. W. FIELDHOUSE, *Ch. of Bd.*	CONRAD ZIESEL	J. G. WALLICK	H. R. NELSON N. F. REICH E. A. KILMER G. H. GRAYBILL C. R. GUTERMUTH C. L. HOKE	250	200	------	2,518	254	3,222	279	28	1,146	1,263	506	Gty. Tr. Co., N. Y.; Cont. Ill. N. Bk. & Tr. Co., Chi.
	"THE BANK OF FRIENDLY SERVICE." Unsurpassed Collection Service																
" ------ "	Elkhart Clearing House (*Members indicated by a* ★)	W. H. Knickerbocker	J. G. Wallick	H. R. Nelson, *Tr.*	J. H. Kelly, *Sec.*	(See pa	ges 61-	62-63 f	or Num	ber of	Nation	al, Stat	e and	Private	Banks,	Total	
Ellettsville 767 7 Monroe L10	Peoples State Bank d⑤‡$'05 Jun'34Stmt 71-741	Wm. B. Hoadley	G. H. Barrett	S. M. Harris	------	Depo 25	sits by ------	Cities, 6	States, 138	etc.) 2	171	24	1	30	95	21	Citiz. Ln. & Tr., Bloomington; Am. N., Indpls.
Elwood 10,685 7 Madison G17	Citizens Bank d⑤T‡$'33 Jun'34Stmt 71-166	W. H. Dean	J. H. Fihe R. A. McClure	L. L. Cook	Roy Knopp	25	1	------	82	2	110	44	2	8	51	5	Chase N., N. Y.; 1st N., Chi.; Merch. N., Indpls.
" ------ "	~~**ELWOOD STATE BANK**~~ Jun'34Stmt 71-168 d⑤T‡$'03	WAYNE LEESON	MICHAEL MEYER	CHAS. C. DE HORITY	GEO. H. DE HORITY	100	16	5	528	200	837	131	38	72	533	63	Chase N., N. Y.; Cont. Ill. N. Bk. & Tr. Co., Chi.; Am. N., Indpls.
	Prompt Attention given Banks and Commercial Collections. According to Rule of Indiana Bankers Ass'n Collections and Reports MUST be accompanied by FEES IN ADVANCE. for Credit Reports																
" ------ "	**FIRST NATIONAL BANK** Jun'34Stmt 71-167 d⑤T●‡'92	E. C. DE HORITY	FRANK SEWARD	C. D. BABBITT	------	50	18	(With Surp.)	579	49	696	148	301	99	132	16	Cent. Han. Bk. & Tr. Co., N. Y.
	"THE OLD RELIABLE". PROMPT ATTENTION GIVEN COLLECTIONS.							ONLY MEMBERS OF	IN ALL THE FEDERAL		RURAL	CAPACITIES.					

Town and County. ▲County Seats. Fig. Fed. Res. Dist. L is Louisville Br.	●Mem. A.B.A. ⁿNew §State †Priv. ‡Mem. State B. Ass'n. [Estab. ◆Fed. Res. Depts: T-Trust B-Bond d-Safe Deposit ⓢ Savings	President.	Vice-President.	Cashier.	Ass't Cashier.	Liabilities. (In Thousands of Dollars) Capital	Surplus	Und. Prof. and or Reserves	Deposits	Other Liabilities	Totals	Resources. Cash, Ex. & Due from Bks	U.S. Gov. Securities	Other Securities	Loans & Discounts	Other Resources	Principal Correspondents.
Eminence 150 7 Morgan K11	The Farmers State Bk. BT§'14 Jun'34Stmt 71-1055	T. J. Lewis	E. P. Truax J. W. Rodgers	Ella Patrick		$ 25	$ 5	$ 1	$ 106		$ 137	$ 43	$ 4	$ 14	$ 71	$ 5	Cont. Ill. N. Bk. & Tr. Co., Chi.; Ind. N., Indpls.
▲**English** 704 8 L Crawford P13	English State Bank d⓪‡§'25 Jun'34Stmt 71-1239	F. R. Gobbel, *Ch. of Bd. and Pres.*	J. W. Bird	I. A. Fahr	Lois Brown	25	6	7	305		343	37	60	58	166	22	Lin. Bk. & Tr. Co., Lou.; Ind. N., Indpls.
Etna Green 371 7 Kosciusko C14	The Etna Bank dB⓪T‡§1900 Jun'34Stmt 71-744	S. B. Iden, *Ch. of Bd. and Pres.*	Althea Hamlin	R. R. Knepper		45 *Pf.* 15	15		269		344	44	7	8	264	21	Live Stk. N., Chi.; Ind. N., Indpls.; Lake City, Warsaw.
▲**Evansville** 102,249 8 Vanderburgh R5	**CITIZENS NATIONAL BANK** Jun'34Stmt 71-4 ⓪•‡'74 **Superior service on collections. Personal presentation, prompt remittance; intelligent reasons for non-payment. Modern methods in all departments of banking.**	**W. W. GRAY**	**J. B. GRAHAM** **C. P. BACON** **H. E. BACON** **W. W. BICKING** **F. J. BERNHARDT**	**G. W. SCHNUTE** **A. C. FROELICH,** *V. P. and Tr. Off.*	**C. J. FUCHS** **V. H. GOEKE,** *A. C. and Aud.* **E. W. HALWES**	**500**	**400**	**122**	**9,373**	**$ 494**	**10,889**	**2,154**	**3,630**	**2,113**	**2,313**	**679**	**Chase N. and N. City, N. Y.; Cont. Ill. N. Bk. & Tr. Co., and Northern Tr. Co., Chi.; 1st N., St. L.; Mellon N., Pitt.**
" ------ "	**CITIZENS TRUST & SAVINGS BANK** 71-15 d⓪T‡§'15 Jun'34Stmt	W. W. Gray	J. B. Graham H. E. Bacon F. J. Bernhardt	C. E. Taylor, *Sec. and Tr.* A. C. Froelich, *V. P. and Tr. Off.*		100	75	111	823	1,451	2,560	356	207	23	595	1,379	Chase N., N. Y.; Northern Tr. Co., Chi.; Citiz. N., Evansville.
" ------ "	ⁿEvansville Morris Plan Co., Inc. ⓢ'34	Daniel Wertz Wm. A. Carson, *V. P.*	S. L. Ichenhauser R. A. Elmendorf, *Exec.*	R. A. Elmendorf, *Tr.*	E. C. Mertens, *Sec.*	170	16				186	186					
" ------ "	Franklin Bank & Tr. Co. Jun'34Stmt 71-18 dB⓪T•‡§'24	C. O. Wesselman J. L. Thuman, *Ch.*	G. O. Clifford	Chas. W. Dunn, *Sec. and Tr.*	P. M. Lawrence, *A. Sec.*	130 20 *Cap*	------ *Notes*	16	585	55	806	164	106	69	293	174	Citiz. N., Evansville.
" ------ "	Indiana Trust & Savings Bk. Jun'34Stmt 71-1251 d⓪T•‡§'28	A. C. Richardt	W. A. Richardt	O. W. Schneider, *Sec.*		120		5	660	21	806	130	70	130	352	124	Cent. Han. Bk. & Tr. Co., N. Y.; 1st N., Chi.; Ind. N., Indpls.
" ------ "	**NATIONAL CITY BANK** Jun'34Stmt 71-2 dB⓪T•‡'48 **FIRST and OLDEST NATIONAL BANK OF SOUTHERN INDIANA.** **COLLECTIONS: Receive special messenger service with prompt remittance at lowest rates. With our broad facilities, we can handle items on Western KY., Southern IND., and Southern ILL.**	**C. B. ENLOW** **S. W. COOK,** *V. P.*	**J. H. CONNER** **J. N. EMIG**	**S. H. KUHN** **J. N. EMIG,** *Tr. Off.*	**J. H. DIPPEL** **S. J. PERRY**	**500**	**250**	**73**	**8,104**	**493**	**9,420**	**2,426**	**1,659**	**2,401**	**,553**	**381**	**Chase N., N. Y.; Cont. Ill. N. Bk. & Tr. Co., Chi.; Miss. Valley Tr. Co., St. L.; Phila. N., Phil.; Ind. N., Indpls.**
" ------ "	The North Side Bank Jun'34Stmt 71-13 d⓪T‡§'13	Henry Korff, Sr. E. G. Goeke, *V. P.*	Ernest Monroe C. H. Ayer, *Exec.*	H. J. Folke		100 *B Deb.* 25	------	17	1,200		1,342	294		240 (*Incl. U. S. Secur.*)	697	111	Northern Tr. Co., Chi.; N. City and Citiz. N., Evansville.
" ------ "	**OLD NATIONAL BK. IN EVANSVILLE** Jun'34Stmt 71-1 d⓪T•‡'1834	**SAMUEL L. ORR**	**F. R. WILSON** **LEWIS R. ELKINS**	**O. E. LAMBLE** *Tr. Officers* **J. T. WALKER** **L. A. LUNDQUIST**	**O. H. EBERHART** *A. Cash. and Aud.*	**500** *Pf.* **500**	**100**	**87**	**9,043**	**494**	**10,724**	**2,886**	**2,540**	**2,573**	**2,094**	**631**	**N. Y. Tr. Co. and Cent. Han. Bk & Tr. Co., N. Y.; 1st N., Chi.; 1st N. and Citiz. Un. N., Lou.; Mtle. Com. Bk. & Tr., St. L.**
" ------ "	+Peoples Savings Bank Jun'34Stmt 71-3 d•‡§'70	C. F. Hartmetz	James T. Walker F. Schwegman H. E. Dreier, *Sec.*	M. F. Schaeffer Helen B. McCutcheon, *A. to Sec.*	F. W. Koch H. J. Fitzgerald Josephine A. Burkert A. H. Schnell F. S. App	------	1,400	------	6,488	44	7,932	983	198	1,992	4,622	137	Chase N., N. Y.; Cont. Ill. N. Bk. & Tr., Chi.; Fletcher Tr., Indpls.
Ewing	(*See Brownstown, Ind.*)																
Fairbanks 100 8 Sullivan L6	Fairbanks State Bank ‡§'09 Jun'34Stmt 71-746	Edgar Strain	Willis Drake	W. H. Bradbury		25	6	4	111		146	22	40	12	61	11	1st-McKeen N. Bk. & Tr. Co., Terre Haute.
Fairland 650 7 Shelby K16	Fairland National Bank Jun'34Stmt 71-747 d†'06	J. C. Voris, *Ch. of Bd. and Pres.*		D. G. Gordon		25	3	1	97	25	151	28	63	1	57	2	Fifth Third Un. Tr. Co., Cin.; Ind. N., Indpls.
Fairmount 2056 7 Grant G18	Citizens State Bk. dB⓪T‡§'89 Jun'34Stmt 71-435	V. A. Selby, *Ch. of Bd. and Pres.*	John H. Scott	V. A. Selby, Jr.	Roger H. Thomas	25	4		115		144	11	50	12	56	15	Ind. N., Indpls.; Marion N., Marion.
" ------ "	**FAIRMOUNT STATE BANK** Jun'34Stmt 71-436 dB⓪T‡§'02	**W. F. MORRIS**	**FRANK MASON**	**TONY M. PAYNE**	**EARL MORRIS**	**40**	**10**	**2**	**295**		**347**	**70**	**69**	**68**	**137**	**3**	1st N., Chi.; Ind. N. and Fletcher Tr. Co., Indpls.

Digitized for FRASER
https://fraser.stlouisfed.org
Federal Reserve Bank of St. Louis

Number under Name of Bank is the **New Transit Number** given to each bank in U. S. **exclusively** by **The Rand-McNally Bankers' Directory, under the authority of The American Bankers Ass'n.**

INDIANA—Continued

Non-Bank Towns with **Nearest Banking Point** (Indexed Acces.), **Lawyers, Laws** (indexed) in back of this volume. For **Interest Rates, Holidays,** etc., see **Laws.**

Town and County. ▲County Seats. Fig. Fed. Res. Dist. L is Louisville Br.	●Mem. A.B.A. nNew §State †Priv. ‡Mem. State B. Ass'n. [Estab. ◆Fed. Res. Depts: T-Trust B-Bond d-Safe Deposit ⓢ Savings	President.	Vice-President.	Cashier.	Ass't Cashier.	Liabilities. (In Thousands of Dollars) Capital	Surplus	Und. Prof. and or Reserves	Deposits	Other Liabilities	Totals	Resources. Cash, Ex. & Due from Bks	U.S. Gov. Securities	Other Securities	Loans & Discounts	Other Resources	Principal Correspondents.
Falmouth .80 **7 Fayette J19**	Falmouth State Bank §'10 Jun'34Stmt 71-748	Jacob Gross	William Knecht	Fred W. Knotts		$ 25 (Cap.	$ 3 Notes	$ 2	$ 61		$ 98	$ 14		$ 19	$ 62	$ 3	Fifth Third Un. Tr. Co., Cin.
Farmersburg .993 **8 Sullivan L6**	Farmersburg State Bank Jun'34Stmt 71-590 d⓪‡$'25	P. T. Lloyd, *Ch. of Bd. and Pres.*	Thos. Hook	Herbert Lathrop	C. E. Huntworth	50	1		189	$ 3	243	26	$ 24	7	138	48	1st N., Chi.; Sullivan State, Sullivan.
Farmland .853 **7 Randolph H21**	Peoples Loan & Trust Co. 71-606 d⓪T‡$'87			W. H. Alexander, *Mgr.*		(Bran	ch of	People	s Loan	& Tr	ust Co	., Win	chester	, Ind.)			Merch. N., Muncie; Ind. N., Indpls.
Ferdinand .846 **8 Dubois Q10**	Dubois County State Bank			P. A. Buechler, *Mgr.*		(Bran	ch of	Jasper	, Ind.)								Old N., Evansville.
Fillmore .350 **7 Putnam J10**	Fillmore State Bank d⓪‡$'14 Jun'34Stmt 71-1054	John Sinclair, A. L. Bryan, *Ch.*	J. H. Nichols	W. Inman, A. H. Hunter, *Cash. and Sec.*		8 Pf. 17	2	7	82		116	27		2	78	9	Ind. N., Indpls.; 1st Citiz. Bk. & Tr., Greencastle.
Flora .1449 **7 Carroll F12**	Bright National Bk. at Flora Jun'34Stmt 71-540 d⓪•‡'89	J. V. Bright	W. M. Knapp	Blanche Wickard	Nellie McCloskey	25 Pf. 25	4	2	224	1	281	88	100	36	52	5	Chase N., N. Y.; 1st N., Chi.; Ind. N., Indpls.
" ------ "	Flora State Bank d⓪‡$'27 Jun'34Stmt 71-542	G. E. Voorhees	N. E. Knettle	E. C. Patty	H. S. Eaton	7 (Cap.	2 Notes	21 18)	194		242	72	2		156	12	Drovers N., Chi.
Fort Branch .1341 **8 Gibson P5**	Farmers & Merch. Nat. Bank Jun'34Stmt 71-575 ⓪T•‡'08	I. N. Epperson	H. F. Graper, *Exec.*	A. B. Hickrod	M. C. Conner	25	15	8	458	24	530	267	67	36	140	20	Cont. Ill. N. Bk. & Tr. Co., Chi.; Old N. and N. City, Evansville.
" ------ "	First National Bank ⓪‡'08 Jun'34Stmt 71-576	Chas. B. Runcie, *Ch. of Bd. and Pres.*	F. C. Swinney	W. S. Hoffman		25	3	1	147	25	201	50	25	47	64	15	Citiz. N. and Old N., Evansville.
Fortville .1289 **7 Hancock I 16**	First National Bank. dB⓪‡'06 Jun'34Stmt 71-580	J. F. Johnson	H. S. Adams	O. L. Morrow	Jessie Kinnaman	25	5	4	229	26	289	78	87	26	91	7	Ind. N., Indpls.
▲**Fort Wayne** **7 Allen D19 114,946**	*Dime Trust & Savings Bank Jun'34Stmt 71-34 dB⓪T•‡$'22	H. G. Hogan, *Ch. of Bd. and Pres.*	C. A. Spanley, Oscar A. Fox, W. C. Quimby	J. E. Ruhl, *Sec.*, H. M. Creigh, *A. Sec.*	M. E. Witmer, *A. Sec.*	250 Cap. Notes		10	572	130	962	250	2	67	335	308	Chem. Bk. & Tr., N. Y.; 1st N., Chi.; Ft. Wayne N., Ft. Wayne.
" ------ "	First Joint Stock Land Bk. Jun'33Stmt 71-1222 '18	F. H. Cutshall, H. C. Paul, *Ch.*	Abe Ackerman, *V. P. and Mgr.*	C. V. Dannenfelser, *Sec.*	Emma Klein, *A. Sec.*	400	145	(With Surp.)	6,306 (Fm. Ln. Bds.)	383 (Terri	7,234 tory I	187 ndiana	& Oh	84 io)	5,882	1,081	Old-1st N. Bk. & Tr., Ft. Wayne.
" ------ "	Ft. Wayne Morris Plan Co. Jun'34Stmt 71-1232 ⓪'15	H. A. Perfect	C. R. Willson, M. C. Niezer	W. E. Morton, *Tr.*	Grace D. Binder, *Sec. and Mgr.*	132	113 (Incl. Und. Prof.)	47	670 (Inv. Cert.)	1	963	13		125	767	58	Morris Plan Bkrs. Assn., Bos.
" ------ "	***FORT WAYNE NATIONAL BANK** Jun'34Stmt 71-19 d•‡⓪T'33	F. S. HUNTING	G. ALBERT WEST, *Exec.*; F. B. SHOAFF; F. W. HITZEMAN, *A. V. P.*	F. J. MILLS; C. L. TEWKSBURY, *Aud.*; C. W. DANNENFELSER, *Tr. Off.*; F. ARTHUR SCHACK, *A. Tr. Off.*	R. G. AYERS; H. D. COTHRELL; K. R. FEIERTAG; J. D. O'BRIEN	**320** Pf. **500**	**125**	**96**	**8,730**	**341**	**10,112**	**1,914**	**1,996**	**2,002**	**4,097**	**103**	**Chase N., Cent. Han. Bk. & Tr., and N. City, N. Y.; Cont. Ill. N. Bk. & Tr. Co., Chi.; N. Shawmut, Bos.; 1st N., Pitt.; Phil. N., Phil.; Ind. N. and Fletcher Tr., Indpls.; Clev. Tr., Clev.**
	ESTABLISHED OCTOBER 30, 1933. UNEXCELLED COLLECTION FACILITIES. WE CORDIALLY INVITE YOUR BUSINESS.																
------ "	***LINCOLN NATIONAL BANK & TRUST CO.** Jun'34Stmt 71-27 ¶d⓪T•‡'05	C. H. BUESCHING, S. M. FOSTER, *Ch.*	GEO. WALDSCHMIDT, H. W. LEPPER	O. H. BUSHING, E. W. YOUNG, *Tr. Off.*	ERIC A. BAADE, CLYDE E. FLOWERS, F. W. JAEBKER, HENRY G. ALLGEIER, FERD J. KUENTZEL	**500** Pf. **700**	**200**	**80**	**9,258**	**571**	**11,309**	**1,833**	**1,040**	**2,737**	**3,893**	**1,806**	**Irv. Tr. Co., Guaranty Tr. Co., and Chem. Bk. & Tr. Co., N. Y.; Cont. Ill. N. Bk. & Tr. Co., Chi.; Phil. N., Phil.; Ind. N., Indpls.**
	COMPLETE BANKING AND FINANCIAL SERVICE Commercial Banking, Checking Accounts, Savings Accounts, Loans, Christmas and Vacation Clubs, Banks and Bankers' Department, Trust Department, Safe Deposit Vaults, Foreign Exchange, Travelers' Checks, Collections, First Mortgage Loans, Bonds, Investments. **SEE DISPLAY ADVERTISEMENT ON INDIANA INDEX.**					Branc	h: 133	1 So.	Calhou	n St.•	H. G. A	LLGEIE	R, *Mgr.*				
" ------ "	*Peoples Tr. & Sav. Co. Jun'34Stmt 71-25 dB⓪T•‡$'03	P. J. McDonald	M. C. MacDougal, Aug. E. C. Becker	D. P. McDonald, *Sec. and Tr.*		300	900	115	6,458	3,668	11,441	1,072	1,976	1,462	2,375	4,556	N. City, N. Y.; Harris Tr. & Sav. and 1st N., Chi.
" ------ "	Fort Wayne Clearing House (*Members indicated by a* *)	H. G. Hogan	G. Albert West	Paul F. Kuhne, *Mgr.*		(See pa Depo	ges 61- sits by	62-63 f Cities,	or Num States,	ber of etc.)	Nation	al, Stat	e and	Private	Banks,	Total	

Town and County. ▲County Seats. Fig. Fed. Res. Dist. L is Louisville Br.	●Mem. A.B.A. ⁿNew §State †Priv. ‡Mem. State B. Ass'n. [Estab. ◆Fed. Res. Depts: T-Trust B-Bond d-Safe Deposit ⓢ Savings	President.	Vice-President.	Cashier.	Ass't Cashier.	Liabilities. (In Thousands of Dollars) Capital	Surplus	Und. Prof. and or Reserves	Deposits	Other Liabilities	Totals	Resources. Cash, Ex. & Due from Bks	U.S. Gov. Securities	Other Securities	Loans & Discounts	Other Resources	Principal Correspondents.
▲Fowler 1564 7 Benton	Fowler State Bank dⓢT•‡§'31 Jun'34Stmt 71-1275	I. F. Garrott	E. L. Callaway	G. E. Buzick		$ 25	$ 7	$ 7	$ 477		$ 516	$ 195	$ 71	$ 43	$ 200	$ 7	Cont. Ill. N. Bk. & Tr. Co. and N. Builders, Chi.; Ind. N., Indpls.
Francesville 712 7 Pulaski D10	Peoples State Bank d•‡§'30 Jun'34Stmt 71-1267	W. J. Hubbard, Ch. of Bd. and Pres.	E. C. Overmyer	H. W. Foster	Ray M. Rhinehart	25	5		95		125	50		15	55	5	Am. N., Indpls.; 1st-Merch. N., LaFayette.
Francisco 728 8 Gibson P6	The Francisco State Bank Jun'34Stmt 71-754 dⓢ§'08	A. J. Schuh	J. M. Hussey	E. H. Weitzel		25	6		121		152	26	22		85	19	Citiz. N., Evansville.
▲Frankfort 12,196 7 Clinton Hill	Clinton County Bk. & Tr. Co. Jun'34Stmt 71-251 dⓢT‡§'91	T. N. Lucas	J. A. Lucas	Harry Merrill, Sec. and Tr.	R. T. Lucas, A. Sec.	*100 Deb. 40	30	7 *Incl.	1,133 procee	ds of $	1,310 75,000	195 of Debe	179 ntures	62	815	59	Chase N., N. Y.; Northern Tr. Co., Chi.; Ind. N., Indpls.
" "	FARMERS BANK d⓪T•‡§'76 Jun'34Stmt 71-250	W. L. Brown	George C. Cullom, A. A. McClamroch	H. M. Cosner	C. E. Masters	100 Deb. 72	100	68	1,851		2,191	742	167	197	1,036	49	Chase N., N. Y.; Cont. Ill. N. Bk. & Tr. Co., Chi.; Merch. N., Indpls.
▲Franklin 5682 7 Johnson K14	Farmers Trust Co. dⓢT•‡§'12 Jun'34Stmt 71-989	L. A. Young	I. T. Bice	W. R. Johnson, Sec. and Tr.	L. Vandivier, A. Sec. and A. Tr.	50 Pf. 25	10	9	418		512	117	55	89	231	20	1st N., Chi.; Am. N. and Merch. N., Indpls.
" "	ⁿJohnson County National Bank 71-364 dⓢT‡'34 Jun'34Stmt	J. T. Middleton	R. A. Todd	R. L. Ott		25 Pf. 25	10		372	$ 25	457	226	72	70	85	4	Ind. N. and Am. N., Indpls.
" "	Union Trust Co. T‡§'12 Jun'34Stmt 71-996	S. A. Wilson	M. J. Voris	Harry Bridges, Sec. and Tr.		30 Pf. 5	28	5	380	19	467	155	70	41	178	23	Ind. N., Indpls.
Frankton 829 7 Madison H16	Frankton Bank d⓪•‡†'05 Jun'34Stmt 71-755	C. C. De Hority	Orla F. Cooper	O. A. Taylor		17	11		120	44	192	29		4	136	23	Ind. N. and Am. N., Indpls.
Freelandville 500 8 Knox N6	Freelandville Bank ⓢ‡§'05 Jun'34Stmt 71-757	W. F. Buescher	S. H. Kixmiller	E. F. Wandtke		20 Pf. 5	12	7	116		160	33	7	3	98	19	Am. N., Vincennes.
Freetown 350 8 L Jackson M14	Farmers Bank ‡†'10 Jun'34Stmt 71-758	S. H. Berry	Howard Armbruster	R. J. Lucas		10		1	69		80	20	16		37	7	Citiz.-Un. N., Lou.; Ind. N., Indpls.; Seymour N., Seymour.
Fremont 802 7 Steuben A22	First National Bk. d⓪•‡'15 Jun'34Stmt 71-1072	E. B. McNaughton	Elmer Sidel	W. B. Sidel		25	5	1	425	25	481	60	101	24	277	19	Tol. Tr. Co., Tol.
French Lick 2462 8 L Orange O10	FRENCH LICK STATE BANK Jun'34Stmt 71-760 dBⓢT•‡§'03	W. W. Cave Please send 15c pr	J. A. Wells esentation fee with S	N. B. Mavity ight Drafts, 25c for	E. E. MacDonald Credit Ratings.	50 Pf. 20	30		387		487	116	64	166	119	22	Mnfrs. Tr., N. Y.; Cont. Ill. N. Bk. & Tr., Chi.; Am. N. and Ind. N., Indpls.; 1st N. and Citiz. Un. N., Lou.
Friendship 140 7 Ripley M20	Friendship State Bank Jun'34Stmt 71-998 d⓪•‡§'12	H. F. Wortman	F. H. Henschen	W. S. Lemon		25 Pf. 25	5	7	300		362	43	20	32	261	6	5th 3d Un. Tr. Co., Cin.; Fletcher Tr. Co., Indpls.
Fulton 397 7 Fulton E13	Fulton State Bank d‡§'07 Jun'34Stmt 71-761	W. M. Skinner	M. O. Enyart	L. C. Thommen		*25	6	*Incl.	95 procee	ds of $	126 15,000	31 of Debe	ntures		88	7	Merch. N., Indpls.
Garrett 4428 7 DeKalb C21	Garrett State Bk. d⓪T•‡§'93 Jun'34Stmt 71-380	H. M. Brown	P. F. Behler	A. W. Gallatin	V. C. Steward	25 Cap. Notes 40	15	5	652		737	102	80	116	408	31	Cont. Ill. N. Bk. & Tr. Co., Chi.; Lin. N. Bk. & Tr. Co., Ft. Wayne.
Gary 100,426 7 Lake B7	Bankers Trust Company Jun'34Stmt 71-1196 T§'21	F. R. Schaaf	W. E. Schrage	Emma E. Claus, Sec. and Tr.	L. P. Swoverland, Jr., A. Sec. and A. Tr. G. Greenwald, A. Sec. and A. Tr.	100	20	25	23	488	656	79	1	14	9	553	Bkrs. Tr. Co., N. Y.; Cont. Ill. N. Bk. & Tr. Co., Chi.
" "	The Gary State Bank Jun'34Stmt 71-145 dⓢT•‡§'08	W. W. Gasser		J. B. Bailey W. R. Ginder, Auditor and Tr. Off.	P. H. West A. D. Milteer	200	200	499	6,048		6,947	1,324	3,009	646	1,569	399	1st N., N. Y.; Cont. Ill. N. Bk. & Tr. and 1st N., Chi.
" "	Gary Trust & Savings Bank Jun'34Stmt 71-150 dⓢT•‡§'09	H. L. Arnold	Louis Goodman	Ida K. Graham	Mary B. Wiersema, Sec.	100 Pf. 275	48	8	649		1,080	275	42	156	441	166	Cent. Han. Bk. & Tr., N. Y.; Northern Tr., Chi.
Gas City 3087 7 Grant F18	Twin City State Bank Jun'34Stmt 71-1087 dBⓢT‡§'30	R. M. VanAtta	Jess Hontz	F. M. Hundley	Mary Harris	25 Pf. 5	2	3	223	8	266	85	35	21	112	13	City N. Bk. & Tr. Co., Chi.; Cent. Tr. Co., Cin.; Ind. N., Indpls.
Gaston 654 7 Delaware G18	Gaston Banking Co. d•‡§'09 Jun'34Stmt 71-763	Chas. T. Beuoy, Ch. of Bd. and Pres.	J. F. Kimmel	Margaret E. Boyle	Loretta G. Brown	25	1	5	91		122	49		13	53	7	Cont. Ill. N. Bk. & Tr. Co., Chi.; Merch. N., Muncie.
Geneva 895 7 Adams F22	BANK OF GENEVA dBⓢ•‡§'95 Jun'34Stmt 71-587	A. G. Briggs, Ch. of Bd. and Pres.	W. J. Heeter	J. D. Briggs	O. A. Hoskinson K. F. Shoemaker	50	25	3	494	17	589	102	8		437	42	1st State, Decatur; 1st N., Celina; Ft. Wayne N., Ft. Wayne.
Georgetown 374 8 L Floyd L14	Georgetown State Bank §'09 Jun'34Stmt 71-764	W. A. Smith	J. A. Wright	Ivan A. Kelly		25		4	105		134	14	9	9	93	9	Lincoln Bk. & Tr. Co., Lou.; Mutual Tr. & Dep. Co., New Albany.

Closed 1-16-35

Digitized for FRASER
https://fraser.stlouisfed.org
Federal Reserve Bank of St. Louis

Number under Name of Bank is the New Transit Number given to each bank in U. S. exclusively by The Rand-McNally Bankers' Directory, under the authority of The American Bankers Ass'n.

INDIANA—Continued

Non-Bank Towns with Nearest Banking Point (Indexed Acces.), Lawyers, Laws (indexed) in back of this volume. For Interest Rates, Holidays, etc., see Laws.

Town and County. ▲County Seats. Fig. Fed. Res. Dist. L is Louisville Br.	●Mem. A.B.A. ⁷¹New §State †Priv. ‡Mem. State B. Ass'n. [Estab. ◆Fed. Res. Depts: T-Trust B-Bond d-Safe Deposit ⓢ Savings	President.	Vice-President.	Cashier.	Ass't Cashier.	Liabilities. (In Thousands of Dollars) Capital	Surplus	Und. Prof. and or Reserves	Deposits	Other Liabilities	Totals	Resources. Cash, Ex. & Due from Bks	U.S. Gov. Securities	Other Securities	Loans & Discounts	Other Resources	Principal Correspondents.
Glenwood ____ 374 7 Rush J19	Glenwood State Bank___‡$'07 Jun'34Stmt 71-765	U. G. Hinchman___	_____	T. G. Richardson__	Helen Richardson_	$ 25	$ 10	$ 5	$ 151	$ 1	$ 192	$ 43	$ 28	$ 15	$ 104	$ 2	Fayette Bk. & Tr. Co., Connersville; Fifth Third Un. Tr. Co., Cin.
Goldsmith ____ 318 7 Tipton H14	Goldsmith Bank_____ⓢ‡†'20 Jun'34Stmt 71-1161	C. M. Martz_____	_____	Ralph Bauer_____	_____	10	4	_____	123	_____	137	25	_____	13	95	4	Far. Ln. & Tr. Co., Tipton.
Goodland _____ 978 7 Newton E7	Goodland State Bank__ⓢ‡$'31 Jun'34Stmt 71-766	C. L. Tedford, *Ch. of Bd. and Pres.*	C. A. Welch _____ H. H. Hawn	C. B. Harms _____	B. L. Constable____	25 *Pf.* 16	_____	2	154	_____	197	90	28	12	52	15	Live Stk. N., Chi.; Ind. N., Indpls
▲**Goshen** ____ 10,397 7 Elkhart B16	⁷¹**FIRST NATIONAL BANK** dBⓢT•‡'34 71-257 Jun'34Stmt	O. M. KINNISON _____	J. M. FARRELL_____	C. E. CORNELL_____	M. S. RUMMEL _____	**50** *Pf.* **50**	**20**	_____	**420**	_____	**540**	**271**	**70**	**75**	**121**	**3**	**Cont. Ill. N. Bk. & Tr., Chi.**
" _____ "	**SALEM BANK AND TRUST CO.** 71-256 dBⓢT•‡$'1900 Jun'34Stmt	**C. A. AITKEN** _____ **Oldest and Larg est Bank in the city. Collections rece ive prompt, personal attention.**	RAY DEAHL_____	WM. H. NYMEYER____ C. E. STOUT. *Sec. and Tr.*	H. E. ROSCOE_____ O. J. SCHROCK C. W. PICKERING, *A. Sec. and A. Tr.*	**150** *Cap. Notes* **50**	**50**	**19**	**1,899**	**620**	**2,788**	**564**	**353**	**80**	**1,292**	**499**	Cent. Han. Bk. & Tr. Co., N.Y.; Cont. Ill. N. Bk. & Tr. Co., Chi.; Am. N., Indpls.
Gosport _____ 722 7 Owen K 10	Gosport State Bank Jun'34Stmt 71-633 d ⓢ‡$'04	A. R. Marley, *Ch. of Bd. and Pres.*	Sam Sanders_____	E. F. Gray_____	_____	25 *Cap. Notes* 15	1	3	260	_____	304	117	39	11	126	11	Cont. Ill. N. Bk. & Tr. Co., Chi.; Ind. N. and Am. N., Indpls.
▲**Greencastle** 4613 7 Putnam J 9	**CENTRAL NATIONAL BANK** Jun'34Stmt 71-403 d•‡'83	F. L. O'HAIR_____	C. C. GAUTIER_____ K. E. WEST, *A. V. P.*	H. L. WELLS_____	WM. STILES_____	**100**	**50**	**10**	**624**	**100**	**884**	**317**	**214**	**112**	**172**	**69**	**N. City, N. Y.; Cont. Ill. N. Bk. & Tr. Co., Chi.; Ind. N., Indpls.**
" _____ "	**CENTRAL TRUST CO.** Jun'34Stmt 71-404 ⓢT‡$1900	F. L. O'HAIR_____	C. C. GAUTIER_____	KENNETH E. WEST, *Sec.*	H. L. WELLS, *A. Sec.* W. D. MAYHALL, *A. Sec.*	**50**	**25**	**1**	**665**	**7**	**748**	**218**	**111**	**236**	**167**	**16**	**Harris Tr. & Sav., Chi.; Un. Tr. Indpls.; Cent. N., Greencastle.**
" _____ "	**FIRST-CITIZENS BANK & TRUST CO.** Jun'34Stmt 71-1033 dBⓢT•‡§'13	R. E. BROWN_____	C. C. GILLEN_____	P. M. RUSH_____ L. J. ARNOLD, *Sec.*	D. M. WELDON_____	**100** *A Deb.* **75**	**25**	**25**	**933**	_____	**1,158**	**344**	**50**	**274**	**422**	**68**	**Chase N., N. Y.; Cont. Ill. N. Bk. & Tr. Co. and Harris Tr. & Sav., Chi.; Ind. N. and Am. N., Indpls.; Citiz. Un. N., Lou.**
▲**Greenfield** __ 4,188 7 Hancock J17	The Citizens Bank Jun'34Stmt 71-368 dBⓢT‡$'23	S. B. Cooper_____	H. K. Boyd_____	_____	W. C. Hatfield_____	50	10	9	272	38	379	88	13	41	168	69	Cent. Han. Bk. & Tr., N. Y.; Fletcher Tr., Am. N., and Ind. N., Indpls.
" _____ "	**GREENFIELD BANKING CO.** Jun'34Stmt 71-367 dBⓢ•‡$'71	**HARRY G. STRICKLAND** **Oldest and Larg est Bank. Prompt Service on Collections. Special attention given Bill of Lading Drafts, Cash and Time Items.** *Please send 15c with each Sight Draft for presentation and 25c for Credit Reports.*	WM. A. HOUGH _____	J. W. FLETCHER_____	C. H. BARR _____	50	20	40	750	2	862	277	80	184	301	20	N. City, N. Y.; Ind. N. and Am. N., Indpls.
▲**Greensburg** _ 5702 7 Decatur L19	Decatur County National Bk. Jun'34Stmt 71-328 dBⓢ‡'66	John H. Parker____	W. B. Lowe_____	H. T. Kitchin_____	Robert Woodfill___	25 *Pf.* 25	10	1	364	_____	425	216	69	93	46	1	Ind. N., Indpls.; 1st N., Cin.
" _____ "	**UNION TRUST CO.**___dBⓢT‡$'05 Jun'34Stmt 71-330	C. E. Harrison_____	D. W. Weaver_____	G. G. Welsh, *Sec. and Tr.*	C. H. Ewing, *A. Sec. and A. Tr.*	75 *Cap. Notes* 30	100	17	1,018	_____	1,240	322	50	118	600	150	Fifth Third Un. Tr. Co., Cin.; Ind. N., Indpls.; Citiz. Un. N., Lou.
Greens Fork ___ 333 7 Wayne I 21	First National Bank . ⓢ•‡'04 Jun'34Stmt 71 769	D. W. Harris, *Ch. of Bd. and Pres.*	B. F. Gehr_____	Elizabeth J. Ward_	Mary Hatfield _____	25	3	3	130	25	186	68	34	3	76	5	Fifth Third Un. Tr. Co., Cin.; 2nd N., Rich., Ind.
Greentown ___ 1021 7 Howard G15	State Bank of Greentown Jun'34Stmt 71-583 ⓢ$'03	H. E. Murray, *Ch. of Bd. and Pres.*	C. W. Hamer_____	G. O. Ball_____	J. T. Hunt_____	40 *Cap. Notes* 10	10	9	310	_____	379	154	42	46	128	9	Cont. Ill. N. Bk. & Tr., Chi.; Ind. N., and Am. N., Indpls.

Greenwood - Natl Bank of succeeds City Nat'l Bank 10/25-34

Number under Name of Bank is the New Transit Number given to each bank in U. S. exclusively by The Rand-McNally Bankers' Directory, under the authority of The American Bankers Ass'n.

INDIANA—Continued

Non-Bank Towns with Nearest Banking Point (Indexed Acces.), **Lawyers, Laws** (indexed) in back of this volume. For **Interest Rates, Holidays,** etc., see **Laws.**

Town and County. ▲County Seats. Fig. Fed. Res. Dist. L is Louisville Br.	●Mem. A.B.A. ⁿNew §State †Priv. ‡Mem. State B. Ass'n. [Estab. ◆Fed. Res. Depts: T-Trust B-Bond d-Safe Deposit ⑤ Savings	President.	Vice-President.	Cashier.	Ass't Cashier.	Liabilities. (In Thousands of Dollars) Capital	Surplus	Und. Prof. and or Reserves	Deposits	Other Liabilities	Totals	Resources. Cash, Ex. & Due from Bks	U.S. Gov. Securities	Other Securities	Loans & Discounts	Other Resources	Principal Correspondents.
Hagerstown 1262 7 Wayne I 21	Union Trust Co. dB⑤T‡$'14 Jun'34Stmt 71-599	Horace Hoover, *Ch. of Bd. and Pres.*	Chas. F. Porter J. H. Teetor	R. M. Hudson, *Sec.*	M. F. Steffenson, *A. Sec.*	$ 22 *Cap. Notes* 28	-------	$ 2	$ 504	$ 1	$ 557	$ 199	$ 22	$ 162	$ 168	$ 6	1st N., Chi.; Ind. N. and Fletcher Tr. Co., Indpls.
Hamilton 357 7 Steuben B22	Hamilton Bank d‡†'05 Jun'34Stmt 71-771	O. H. Taylor	-------	John L. Taylor	B. B. Taylor	10	$ 1	-------	312	-------	323	54	101	-------	167	1	Cont. Ill. N. Bk. & Tr. Co., Chi.; Lin. N. Bk. & Tr. Co., Ft. Wayne.
Hamlet 418 7 Starke C12	Hamlet State Bank d⑤‡$'04 Jun'34Stmt 71-772	C. J. Schwartz	J. L. Denaut	John E. Short	H. I. Short	25 *Cap. Notes* 20	19	2	170	-------	236	42	9	4	168	13	Northern Tr. Co. and Cont. Ill. N. Bk. & Tr. Co., Chi.
Hammond 64,560 7 Lake B6	Calumet State Bank Jun'34Stmt 71-88 dB⑤T‡$'33	Joseph E. Meyer	Charles N. Scott	Harold G. Meyer	Bertha D. Hallett, *Sec.*	50 *Cap. Notes* 50	25	9	1,067	14	1,215	680	350	10	171	4	Guy. Tr. Co., N. Y.; Northern Tr. Co. and 1st N., Chi.
" ------ "	Mercantile Bank dB⑤T◆‡$'32 Jun'34Stmt 71-1281	Alex Berger	G. G. Smith, *V. P. and Sec.*	Wm. P. Murray, *V. P. and Cash.*	-------	50	12	18	956	-------	1,036	773	51	37	170	5	Chase N., N. Y.; Cont. Ill. N. Bk. & Tr., Chi.; Miss. Val. Tr. Co., St. L.
Hardinsburg 254 8 L Wash'ton O14	State Bank of Hardinsburg Jun'34Stmt 71-983 ‡$'12	D. B. Radcliff	Eli Bringle	C. D. McKinley	W. C. Summers	25	6	1	226	-------	258	48	34	8	160	8	Clark Co. State, Jeffersonville; Citiz. Un. N., Lou.
▲**Hartford City** 6613 7 Blackford G19	Citizens State Bank Jun'34Stmt 71-306 d⑤T◆‡$'69	James Cronin, Jr. W. C. Niece, *Ch.*	O. H. Hiatt H. F. Hall	H. F. Hall	Elmer Lucas	100	10	28	860	-------	998	129	141	50	598	80	Chase N., N. Y.; Cont. Ill. N. Bk. & Tr. Co., Chi.; Merch. N., Indpls.
Haubstadt 674 8 Gibson Q5	Haubstadt State Bank Jun'34Stmt 71-775 ⑤T‡$'33	V. H. Marchand	W. R. Ballard	A. J. Lynn	E. J. May	25	3	-------	174	43	245	144	-------	13	88	-------	Cont. Ill. N. Bk. & Tr. Co., Chi.; N. City, Evansville.
Hazleton 507 8 Gibson O5	Hazleton State Bank ⑤T‡$'03 Jun'34Stmt 71-777	H. M. Arthur	J. W. Ford	C. W. McFetridge	Alma V. Jones	40	20	12	377	-------	449	80	65	49	229	26	Am. N., Vincennes; Old N., Evansville.
Hebron 693 7 Porter C8	Citizens Bank T‡$'07 Jun'34Stmt 71-778	George C. Gregg	M. C. Bryant	C. J. Hobbs, *V. P. and Cash.*	L. S. Bryant	50 *Cap. Notes* 25	-------	3	236	-------	314	31	51	24	189	19	1st N. and Cont. Ill. N. Bk. & Tr. Co., Chi.
Henryville 480 8 L Clark O17	Henryville State Bank ⑤‡$'04 Jun'34Stmt 71-779	C. E. Clegg, *Ch. of Bd. and Pres.*	J. J. Dietrich	H. E. Clegg	Viola G. Rueff	25 *Deb.* 10	10	6	137	-------	188	40	5	6	132	5	Clark Co. State, Jeffersonville; Citiz. Un. N. and Lib. Bk. & Tr., Lou.
Hillsboro 448 7 Fountain H8	The Hillsboro State Bank Jun'34Stmt 71-780 d⑤‡$'31	E. G. Bounell, *Ch. of Bd. and Pres.*	Paul Long	Frank Deth	Helen Deth	20 *Cap. Notes* 5	-------	3	124	-------	152	38	13	19	65	17	Ind. N. and Merch. N., Indpls.
Hoagland 300 7 Allen E21	First State Bank d⑤‡$'29 Jun'34Stmt 71-1261	M. A. Griebel	John S. Youse	Murl Lybarger	-------	25 *Pf.* 15	8	20	150	-------	218	29	-------	92	94	3	Lin. N. Bk. & Tr. Co., Ft. Wayne.
Hobart 3450 7 Lake B7	First State Bank ⑤T$'99 Jun'34Stmt 71-505	L. E. Maxwell J. W. Iddings, *Ch.*	W. H Rippe	B. M. Findling	Paul E. Stark	50	20	12	538	-------	620	65	21	50	304	180	1st N., Chi.
Hobbs 175 7 Tipton H16	Union State Bank §'32 71-1276	-------	-------	H. E. Castor, *Mgr. and A. Cash.*	-------	(*Bra*	*nch of*	*Union*	*State*	*Bank,*	*Windf*	*all, In*	*d.*)	-------	-------	-------	Citizens N., Tipton.
Holland 323 8 Dubois Q9	Holland National Bank Jun'34Stmt 71-782 dB⑤'08	A. H. Mauntel J. F. Overbeek, *Ch.*	J. F. Overbeek	A. H. Loewenstein	Edw. W. Meyer	25	15	1	154	25	220	24	48	68	78	2	N. City, Evansville; Citiz. Un. N., Lou.
Holton 400 7 Ripley M19	Holton State Bank ‡$'01 Jun'34Stmt 71-783	C. L. Rayburn	Nicholas Brunner	W. P. Castner	Altana Sproesrig	25 *Cap. Notes* 10	4	-------	184	-------	223	13	-------	3	193	14	Fifth Third Un. Tr. Co., Cin.
Hope 1085 7 Bartholew L16	Hope State Bank dB⑤T‡$'12 Jun'34Stmt 71-1013	Arthur C. Ketner, *Ch. of Bd. and Pres.*	George Harker	Edna I. May Carty	E. A. Ketner	25	2	2	155	7	191	71	5	2	91	22	1st N., Cin.; Irwin Un. Tr., Col.
Howe 810 7 Lagrange A19	State Bank of Lima d⑤‡$'21 Jun'34Stmt 71-785	E. H. Curtis F. C. Wade, *Ch.*	R. F. McKenzie	C. L. Cottrill	M. R. Preston	40	10	10	524	-------	584	252	-------	67 (*Incl. U. S. Secur.*)	252	13	Northern Tr., and Cont. Ill. N. Bk. & Tr. Co., Chi.; Ind. N., Indpls.
Howell	(*See Evansville*)																
Huntingburg 3440 8 L Dubois P10	First National Bank d⑤◆‡'07 Jun'34Stmt 71-438	L. J. Poetker, *Ch. of Bd. and Pres.*	St. John Lukemeyer	R. Schuler	E. A. Sakel	50 *Pf.* 30	13	4	399	50 (*Circulation*)	546	120	101	61	192	72	Chase N., N. Y.; City N. Bk. & Tr. Co., Chi.; Ind. N., Indpls.
▲**Huntington** 13,420 7 Huntington E17	First State Bank dB⑤T◆‡$'63 Jun'34Stmt 71-189	J. R. Emley	H. E. Rosebrough Philip P. Bash	E. V. Fitch D. R. Wygant, *Tr. Off.*	G. D. Karns R. E. Erehart	200	20	10	1,723	-------	1,953	376	35	461	947	134	N. Y. Tr. Co., N. Y.; 1st N., Chi.; Lin. N. Bk. & Tr. Co., Ft. Wayne.
Indiana Harbor	(*See East Chicago*)																

Digitized for FRASER
https://fraser.stlouisfed.org
Federal Reserve Bank of St. Louis

Number under Name of Bank is the New Transit Number given to each bank in U. S. exclusively by The Rand-McNally Bankers' Directory, under the authority of The American Bankers Ass'n.

INDIANAPOLIS

(Federal Reserve District No. 7)

(Marion, J 15) County Seat. Pop. 364,161—Reserve City

Non-Bank Towns with Nearest Banking Point (Indexed Acces.), Lawyers, Laws (indexed) in back of this volume. For Interest Rates, Holidays, etc., see Laws.

●Mem. A.B.A. ⁿNew §State †Priv. ‡Mem. State B. Ass'n. [Estab. ◆Fed. Res. Depts: T-Trust B-Bond d-Safe Deposit ⓢ Savings

	President.	Vice-President.	Cashier.	Ass't Cashier.	Capital	Surplus	Und. Prof. and or Reserves	Deposits	Other Liabilities	Totals	Cash, Ex. & Due from Bks	U.S. Gov. Securities	Other Securities	Loans & Discounts	Other Resources	Indianapolis Clearing House Assn. Mem. shown by* Affiliated Banks by + Principal Correspondents.
					Liabilities. (In Thousands of Dollars)						Resources.					
*AMERICAN NATIONAL BANK AT INDIANAPOLIS Jun'34Stmt 20-1 d ⓢ T • ‡'33 (41 N. Penn St.)	JAMES S. ROGAN ELMER W. STOUT, *Ch.*	HAROLD S. CROSS	HENRY L. HILKENE EUGENE H. IGLEHART, *Tr. Off.*	ROBERT F. KELLER E. MARION LUTZ FRANK F. WOCHER	$ 1,000 *Pf.* 1,800	$ 400	$ 494	$19,042	$ 943	$23,679	$ 8,734	$ 7,431	$ 1,190	$ 5,158	$ 1,166	N. City, N. Y.; Cont. Ill. N. Bk. & Tr. Co., Chi.
	(Forty-	Second	Street	Branch	, 4209	College	Ave., J	.H.Bea	ver, *M*	*gr.*)						
*BANKERS TRUST COMPANY Jun'34Stmt 20-74 d ⓢ T • ‡$'16 (Pennsylvania and Ohio)	H. C. BINKLEY	J. E. REAGAN T. S. McMURRAY, *Sec. and Tr.* E. W. SHORT MALCOLM LUCAS, *V. P. and Tr. Off.*	WILLIAM H. POLK, *Mgr. Ins. Dept.* JR. L. L. GREEN, *A. Sec. and A. Tr.* W. F. WAGENER, *Mgr. Rental Dept.*	WM. SEYLER, H. G. KNIGHT, *Mgr. R. E. Dept.* P. VELESSCU, *Mgr. Travel Bureau.*	500	300	336	2,195	447	3,778	707	449	471	762	1,389	Cent. Han. Bk. & Tr. Co., N. Y.; Northern Tr. Co., Chi.; Ind. N., Indpls.
	We es	pecial and b	ly inv usine and r	ite th ss ho eason	e acco uses. able c	unts Our q harge	and c uick s will	ollect perso pleas	ions o nal se e you.	f ban rvice	ks					
Brightwood State Bank ⓢ ‡$'18 Jun'34Stmt 20-76 (2355 Station)	J. M. Mendenhall, *Ch. of Bd. and Pres.*	J. Henry Fisse	Paul F. Cross	R. W. Huggins	25	13	9	247	-------	294	84	21	10	170	9	Merch. N., Indpls.
Central State Bank ⓢ T ‡$'23 Jun'34Stmt 20-84 (2998 Central Ave.)	James L. Gavin	George L. Clark	G. C. Appel	O. C. Denbo	25 *Pf.* 10	15	-------	192	-------	242	82	21	1	111	27	Ind. N., Indpls.
Federal Home Loan Bank	*For complete inform*	*ation see page* 50														
Fidelity Trust Company Jun'34Stmt 20-59 d ⓢ T • ‡$'09 (148 E. Market)	T. P. Sexton	Leo X. Smith A. E. Lamb Maurice McNulty	----------	A. E. Lamb, *Sec.* T. X. Lanahan, *A. Sec. and Tr.*	100 *Pf.* 85	50	143	1,615	3	1,996	412	85	891	522	86	Cent. Han. Bk. & Tr. Co., N. Y.; 1st N., Chi.; Ind. N., Indpls.
Fletcher Joint Stock Land Bank 20-86 '17 (Penn. and Market) Jun'34Stmt	Evans Woollen	Hugh McK. Landon Wm. B. Schiltges	Geo. A. Miller, *V. P. and Tr.* M. S. Parr, *A. Tr.*	Emily M. Gammans, *Sec.* W. W. Talbert, *A. Sec.*	750	652	203	12,455 (*Farm Ln. Bds.*)	337	14,397	50	-------	-------	13,403	944	Guaranty Tr. Co., N. Y.; City N. Bk. & Tr. Co., Chi.; Fletcher Tr. Co., Indpls.
*FLETCHER TRUST COMPANY Jun'34Stmt ¶d ⓢ T • ‡$'12 ◆ 20-10 (Penn. and Market)	EVANS WOOLLEN HUGH McK. LANDON, *Ch. of Exec. Com.* EVANS WOOLLEN, Jr., *Vice Pres.* W. S. GREENOUGH, *V. P.*	HUGH McK. LANDON D. S. MORRIS, *V. P. and Tr. Off.* W. B. SCHILTGES H. F. CLIPPINGER LAWRENCE A. WILES	LELAND CRAWFORD, *Tr.* A. S. JOHNSON, *A. Tr.* CLAIR McCONNELL, *A. Tr.* GEORGE A. MILLER, *A. Tr.* S. G. KASBERG, *Cash.* F. A. OHLEYER, *A. Tr. Off.* BURKE NICHOLAS, *A. Tr. Off.*	L. A. BUENNAGEL, *Sec.* R. P. YOUNG, *A. Sec.* E. C. McKINNEY, *A. Sec.* CHARLES E. HERIN, *A. Sec.* H. L. WEBER, *A. Cash.* E. G. FREIHAGE, *A. Cash.* ORPHA M. RUNGE, *Chief Acc't*	1,500 *Deb.* 1,000	500	717	26,801	242	30,760	6,730	10,066	5,641	6,925	1,398	N. City and Guaranty Tr. Co., N. Y.; Northern Tr. Co., Cont. Ill. N. Bk. & Tr. Co., and 1st N., Chi.; N. Shawmut, Bos.; 1st N., St. L.; 5th 3rd Un. Tr. Co., Cin.
	12 *Bra*	*nches*	Gen	eral	Ban	king	(*Trust	*Depar*	*tment*	*Resour*	*ces* $48	,253)				
			7	0,0	00	DEP	and	OSI	Tru	TOR	st B	S	usin	ess		*Twelve branches over Indianapolis; Member Federal Reserve System.*
+Fountain Square State Bk. Jun'34Stmt 20-58 d ⓢ T ‡$'08 (1059-61 Virginia Ave.)	H. Langsenkamp	H. J. Budenz	Val. F. Schneider	E. W. Strack	100	75	27	891	-------	1,093	277	294	77	438	7	Cent. Han. Bk. & Tr. Co., N. Y.; 1st N., Chi.; Merch. N., Indpls.
*INDIANA NATIONAL BANK Jun'34Stmt 20-5 d ⓢ T • ‡'65 (3 Virginia Ave.)	ARTHUR V. BROWN G. F. PATTERSON, *V. P.*	E. D. MOORE THOS. H. KAYLOR R. M. FLETCHER WM. P. FLYNN R. W. SPIEGEL	R. M. FLETCHER C. M. BROCKWAY, *Auditor*	H. S. WOOD JOHN F. KURFISS R. B. MALLOCH JAS. L. FISH C. T. BRADY	3,000	1,250	1,916	59,441	2,983	68,590	24,566	28,917	1,738	12,168	1,201	First National Bank ..... New York Chase National Bank ..... New York First National Bank ..... Chicago Continental Ill. Nat'l Bk. & Tr. Co. ..... Chicago Philadelphia National Bank ..... Philadelphia First National Bank ..... Cincinnati National Shawmut Bank ..... Boston Mellon National Bank ..... Pittsburgh First National Bank ..... Baltimore Cleveland Trust Co. ..... Cleveland Mercantile-Com. Bk. & Tr. Co. ..... St. Louis
	This Bank will receive the Accounts and Collections of all Banks, Bankers and Corporations, Firms, and Individuals, and will give prompt attention to any business entrusted to its care.						SEE A	DVER	TISE	MENT	ON M	AP OF	INDIA	NA.		

(*Indianapolis banks continued on following page*)

Number under Name of Bank is the New Transit Number given to each bank in U. S. exclusively by The Rand-McNally Bankers' Directory, under the authority of The American Bankers Ass'n.

INDIANAPOLIS—Cont'd—Reserve City

(Federal Reserve District No. 7)

Non-Bank Towns with Nearest Banking Point (Indexed Acces.), Lawyers, Laws (indexed) in back of this volume. For Interest Rates, Holidays, etc., see Laws.

●Mem. A.B.A. ⁿNew §State †Priv. ‡Mem. State B. Ass'n. [Estab. ◆Fed. Res. Depts: T-Trust B-Bond d-Safe Deposit ⓢ Savings

	President.	Vice-President.	Cashier.	Ass't Cashier.	Capital	Surplus	Und. Prof. and or Reserves	Deposits	Other Liabilities	Totals	Cash, Ex. & Due from Bks	U.S. Gov. Securities	Other Securities	Loans & Discounts	Other Resources	Indpls. Clearing House Ass'n. Members shown by * Affiliated Banks by + — Principal Correspondents.
					Liabilities. (In Thousands of Dollars)						Resources.					
Indianapolis Joint Stock Land Bk. 20-97 '26 Jun'34Stmt	L. M. Rappaport	F. C. Bopp	W. N. Fleming, Jr. Sec. and Tr.	H. C. Stricker, A. Sec. and A. Tr.	$ 250	-------	$ 62	$ 764 Farm Loan Bds.	$ 2	$ 1,078	$ 187	-------	$ 34	$ 812	$ 45	
Indianapolis Morris Plan Co. Jun'34Stmt 20-93 ⓢ●‡'21 (151 N. Delaware St.)	W. B. Harding, Ch. of Bd. and Pres.	Paul M. Akin, O. B. Iles, F. G. DeGrief	J. R. Beckett, Sec. and Tr. P. C. Neidlinga, A. Tr.	-------	100	$ 38	31	501	-------	670	40	-------	55	564	11	Ind. N. and Peo. S., Indpls.
*INDIANA TRUST CO. Jun'34Stmt 20-9 d§ⓢ]●‡§'93 (Wash. St. and Virginia Ave.)	F. C. DICKSON	J. P. FRENZEL, JR. OTTO N. FRENZEL, JR. B. W. TEMPLETON, Mgr. Real Estate and Ins. Dept.	ARTHUR CRAVEN, Tr. M. P. BOWEN, Sec. WILL COWAN, A. Tr. FRED P. BACKER, A. Tr.	R. N. BRITTON, A. Sec. A. W. KAYE, A. Sec. D. E. CHRISTIE, A. Sec. C. H. KELLERMEYER, Aud.	1,000	1,000	217	10,622	-------	12,839	6,103	$ 2,349	1,997	1,780	610	Bkrs. Tr. Co., 1st N., and Gty. Tr. Co., N. Y.; Harris Tr. & Sav., Northern Tr. Co., and Cont. Ill. N. Bk. & Tr. Co., Chi.
	Oldest Trust Company in Indiana.															
*LIVE STOCK EXCHANGE BANK Jun'34Stmt 20-69 d●‡§'13 (Union Stock Yds.)	A. S. BENSON	J. B. TERHUNE	G. T. BROWNING	J. C. MILES	200	100	56	682	-------	1,038	516	207	69	232	14	Chase N., N. Y.; 1st N., Chi.; Mellon N., Pitt.; Phil. N., Phil.
	Send your Indianapolis and stock yards business direct to us. Quick returns on collections at reasonable rates.															
Madison Avenue State Bk. Jun'34Stmt 20-95 d⓪]●‡§'26 (1377 Madison Ave.)	Geo. Hilgemeier, Sr. Geo. Hilgemeier, Jr. Ch.	Chas. Hafer	J. F. Davis	L. P. Carper	25	3	3	391	-------	422	111	67	48	167	29	Northern Tr. Co., Chi.; Am. N., Indpls
The Marion County State Bank 20-66 d⓪]●‡§'12 (Delaware & Market) Jun'34Stmt	C. L. Robinson	C. E. Robinson, R. C. Shaneberger	E. W. Hughes	W. A. Barney	50	23	-------	398	75	546	55	49	205	153	84	N. City, N. Y.; City N. Bk. & Tr. Co., Chi.; Am. N., Indpls.
*MERCHANTS NATIONAL BANK Jun'34Stmt 20-6 ●‡'65 (11 So. Meridian)	J. P. FRENZEL, JR. CARL H. BALS	O. N. FRENZEL, JR. THOS. A. RESSLER, Mgr. Bond Dept.	WM. C. GRAUEL	GEO. J. OHLEYER G. A. LICHTSINN	1,250	1,250	805	18,252	1,000	22,557	11,829	3,798	2,181	3,718	1,031	Chase National Bank—New York; Cont. Ill. N. Bk. & Tr. Co.—Chicago; First National Bank—Cincinnati; Miss. Valley Tr. Co.—St. Louis; Mercantile-Commerce Bank & Trust Co.—St. Louis; National Shawmut Bank—Boston; Mellon National Bank—Pittsburgh; Philadelphia National Bank—Philadelphia
	Collections promptly made and remitted for at lowest rates. Your account invited. We know your wants and we want your banking business.															
Northwestern State Bank Jun'34Stmt 20-68 d⓪●‡§'13 (1100 W. 30th)	James L. Gavin	L. N. Poyser	J. L. Bray	G. H. Wagner	25	50	4	263	1	343	68	12	26	181	56	Ind. N., Indpls.
*The Peoples State Bank Jun'34Stmt 20-52 d⓪]●‡§1900 (132 E. Market St.)	F. M. McWhirter	A. J. Hueber, C. R. Weaver, V. P. and Tr. Off.	Neal Grider, V. P. and Cash.	F. E. McKinney	200	200	89 Trust	1,636 Depar	------- tment	2,125 Resour	343 ces	------- $5,393	313 (Incl. U. S. Secur.)	1,069	400	Irv. Tr. Co., N. Y.; 1st N., Chi.
*Security Trust Co. Jun'34Stmt 20-11 d⓪]●‡§'01 (111-13 N. Penn.)	Irving W. Lemaux	G. W. Snyder	W. C. Kassebaum, Sec. and Tr.	H. V. Brady, A. Sec.	200 Pf. 200	-------	279	3,117	-------	3,796	991	172	1,181	1,280	172	Chase N., Mnfrs. Tr. Co., and Irv. Tr. Co., N. Y.; Cont. Ill. N. Bk. & Tr. Co. and Harris Tr. & Sav., Chi.
State Bank of Mass. Ave. Jun'34Stmt 20-77 ⓢ]‡§'20 (815-17 Mass. Ave.)	L. E. Yuncker	F. W. Jungclaus	A. J. Krueger, Jr.	L. W. Rinehart	25	7	3	449	-------	484	215	59	35	173	2	Merch. N., Indpls.
*Union Trust Company Jun'34Stmt 20-12 d§ⓢ]●‡§'93 (120 E. Market)	A. V. Brown, J. E. Reed, V. P. (1 Branch)	M. M. Dunbar, C. N. Fultz, V. P. and Tr. Off. C. A. Berry, A. Tr. Off.	H. F. McNutt, Tr. C. O. Alig, A. Tr. J. F. King, A. Tr. R. A. Kurtz, A. Sec. C. T. Blizzard, Aud.	A. F. Gauding, Sec. A. A. Ritchie, A. Sec. E. E. Lett, A. Sec.	600	2,318	(With Surp.)	14,200	41,105	58,223	4,029	3,058	2,237	7,418	41,481	Chase N., 1st N., N. City, N. Y. Tr. Co., Gty. Tr. Co., and Bkrs. Tr. Co., N. Y.; Cont. Ill. N. Bk. & Tr. Co., Harris Tr. & Sav., and 1st N., Chi.; Mellon N. and Un. Tr. Co., Pitt.; Ind. N., Indpls.
Union Trust Joint Stock Land Bank 20-96 '26 (120 East Market) Jun'34Stmt	A. V. Brown, J. E. Reed, V. P.	M. M. Dunbar, Robert Bracken, V. P. and Mgr.	H. F. McNutt, Tr. J. F. King, A. Tr. C. O. Alig, A. Tr.	A. F. Gauding, Sec. E. E. Lett, A. Sec. Alan A. Ritchie, A. Sec.	250	37	126	-------	180	593	21	31	7	504	30	Ind. N., Indpls.
Indianapolis Clearing House (Members indicated by a * Affiliated banks by +)	A. V. Brown	J. P. Frenzel, Jr.	G. C. Calvert, Sec. and Mgr.	I. W. Lemaux, Tr.	(See pa Depo	ges 61- sits by	62-63 f Cities,	or Num States,	ber of etc.)	Nation	al, Stat	e and	Private	Banks,	Total	

Digitized for FRASER
https://fraser.stlouisfed.org
Federal Reserve Bank of St. Louis

•Mem. Am. Bks. Assn. ‡Mem. State Bks. Assn. ¶Mem. Inv. Bks. Assn.	Year Established.	Members of Firm Branch Managers Exchange Memberships	Other Offices Correspondents, and Bank Depositories
BREED, ELLIOTT & HARRISON (1115 Circle Tower)	'12	GEO. B. ELLIOTT, *Pres.* E. N. CATES, *Vice-Pres.* FRED A. LIKELY, *Vice-Pres.* H. E. CLAYTON, *Sec. and Treas.* E. G. KRIEL, *Vice-Pres.* **Specialize in Real Estate Preferred Stock. Investment Securities-Municipal and Corporation Bonds.**	Ind. N., Indpls.

Brown Harriman & Co.
Incorporated
(Fletcher Trust Bldg.)

GEO. W. KADEL, *Representative*

New York Office: 63 Wall Street
Chicago Office: 231 South La Salle Street

Engaged in the general investment business as underwriters of capital issues and as dealers in U. S. Government, State, county and municipal bonds, and in railroad, public utility, industrial and other investment securities.

•Mem. Am. Bks. Assn. ‡Mem. State Bks. Assn. ¶Mem. Inv. Bks. Assn.	Year Established.	Members of Firm Branch Managers Exchange Memberships	Other Offices Correspondents, and Bank Depositories
INDIANAPOLIS BOND AND SHARE CORPORATION (129 E. Market St.)		GEORGE C. FORREY, *Pres.* EDWIN J. WUENSCH, *Vice-Pres.* LEWIS P. ROBINSON, *Treas.* M. A. HOFFMAN, *Sec. & Asst. Treas.* ROBERT B. ADAMS, *Analyst.*	**Dealers in Government, Territorial and Insular bonds, Land Bank bonds, General Market Municipal and Corporation bonds, Indiana Municipal and Gravel Road bonds and bonds and stocks of Indiana corporations.** *Bank Depository.* **American National Bank, Indianapolis.**

Number under Name of Bank is the **New Transit Number** given to each bank in U. S. **exclusively** by **The Rand-McNally Bankers' Directory, under the authority of The American Bankers Ass'n.**

INDIANA—Continued

Non-Bank Towns with **Nearest Banking Point** (Indexed Acces.), **Lawyers, Laws** (indexed) in back of this volume. For **Interest Rates, Holidays,** etc., see **Laws.**

Town and County. ▲County Seat. Fig. Fed. Res. Dist. L is Louisville Br.	•Mem. A.B.A. ⁿNew §State †Priv. ‡Mem. State B. Ass'n. [Estab. ◆Fed. Res. Depts: T-Trust B-Bond d-Safe Deposit ⓢ Savings	President.	Vice-President.	Cashier.	Ass't Cashier.	Liabilities. (In Thousands of Dollars) Capital	Surplus	Und. Prof. and or Reserves	Deposits	Other Liabilities	Totals	Resources. Cash, Ex. & Due from Bks	U.S. Gov. Securities	Other Securities	Loans & Discounts	Other Resources	Principal Correspondents.
Jamestown 552 7 Boone I 12	Citizens State Bank d§ⓢ]‡$'03 Jun'34Stmt ◆ 71-790	C. F. Martin	Marion Bailey. Granville Wells	M. H. Roberts		$ 40	$ 12	(*With Surp.*)	$ 288	$ 2	$ 342	$ 134 (*Cash & U.S. Secur*)		$ 5	$ 183	$ 20	N. City, N. Y.; Am. N., Indpls.
▲**Jasper** 3905 8 L Dubois P10	The Dubois County State Bk. Jun'34Stmt 71-454 d§ⓢ]•‡$'85	Albert Sonderman	G. P. Wagner	Hugo Meichior A. F. Koerner, *Mgr. Ins. Dept.*	A. A. Sermersheim John J. Mehne	130	49	(*With Surp.*)	1,008		1,187	309		78	693	107	Chem. Bk. & Tr. Co., N. Y.; Cont. Ill. N. Bk. & Tr. Co., Chi.
" ------ "	German American Bank Jun'34Stmt 71-456 ‡$'10	Louis J. Eckstein, *Ch. of Bd. and Pres.*	G. L. Hoffman	W. F. Beckman	George Nix Anton Vollmer	50	25	$ 9	552	1	637	81	$ 36	94	421	5	Chase N., N. Y.; Old N. and Citiz. N., Evansville; Lib. Ins. Bk., Lou.
▲**Jeffersonville** 8 L Clark P17 11,946	Citizens Trust Co. Jun'34Stmt 71-186 dⓢ]•‡$'55	J. D. Driscoll	John Best J. Rauschenberger	H. M. Frank	E. H. Andres J. E. Poindexter, *Sec.*	100 *Deb.* 50	110	48	1,232		1,540	243	265	201	794	37	Cent. Han. Bk. & Tr., N. Y.; Lib. Bk. & Tr., Lou.; Ind. N., Indpls.
" ------ "	Clark County State Bank Jun'34Stmt 71-187 dⓢ]•‡$'17	John B. Funk H. H. Reeder, *Ch.*	Hazel Weir	E. E. Long C. F. Berbet, *A. C.*	C. C. Coombs Rufus A. Rodgers Alonzo Benson	140 *Cap. Notes* 125	100	124	2,500	60	3,049	353	560	351	1,684	101	N. City, N. Y.; Cont. Ill. N. Bk. & Tr. Co., Chi.; Citiz. Un. N., Lou.
Kendallville 5439 7 Noble C19	Campbell & Fetter, *Bankers.* Jun'34Stmt 71-354 dⓢ•‡†'94	(Archy Campbell a	nd Jacob C. Fetter)	O. E. Brown	Malcolm Fraze	50			541		591	263	38	15	236	39	Gty. Tr. Co., N. Y.; Cont. Ill. N. Bk. & Tr. Co., Chi.; Ind. N., Indpls.
Kennard 440 7 Henry I 18	Kennard State Bank ⓢ‡$'11 Jun'34Stmt 71-1003	Mant McCormack	Frank Pence M. W. Keslar	Harriett H. Ryan		8 *Pf.* 17		2	59		86	12			72	2	Citiz. State, Newcastle.
▲**Kentland** 1355 7 Newton F6	Kentland Bank ⓢ‡†'32 Jun'34Stmt 71-1278	G. C. Tolin	Edgar Teague	Edgar Teague		10	8		210		228	66	76	34	49	3	1st N., Chi.
Knightstown 2209 7 Henry J18	CITIZENS NATIONAL BANK Jun'34Stmt 71-492 dⓢ]•‡'08	L. P. NEWBY According to Rule of Indiana Bankers' Ass'n. Collections and Requests for Credit Reports MUST be accompanied by FEE IN ADVANCE: *Plain sight drafts, 15c; Credit Reports, 25c.*	F. J. NEWBY	R. L. BELL		50	50		246	49	395	84	88	22	182	19	Guaranty Tr. Co., N. Y.; Ind. N., Indpls.
" ------ "	First National Bank d ⓢ‡'65 Jun'34Stmt 71-491	L. A. Carroll, *Ch. of Bd. and Pres.*	R. W. Wagoner	A. L. Stage	R. B. Hufford	50	50	25	508	50	683	191	105	95	278	14	N. City, N. Y.; Ind. N., Indpls.; Fifth Third Un. Tr. Co., Cin.
▲**Knox** 1815 7 Starke C12	Farmers Bank & Trust Co. Jun'34Stmt 71-515 dⓢ]•‡$'32	M. J. Hartzler	W. S. Daniel	J. W. Kurtz	H. F. Schricker, *Sec.*	50	10	2	700	26	788	107	32	166	386	97	Cent. Han. Bk. & Tr. Co., N. Y.; 1st N., Chi.; Fletcher Tr. Co., Indpls.
▲**Kokomo** 32,843 7 Howard G13	Union Bank & Trust Co. Jun'34Stmt 71-1265 d§ⓢ•‡$'30	B. D. Mitchell J. E. Fredrick, *Ch. of Bd.*	E. B. Seaward	Roy E. Harper W. E. Parson, *Sec.* Clyde Hill, *A. C.*	Claude Love Dallas Andrews A. J. Barthelemy	100 *Deb.* 175	10	45	2,445 (*Trust Department*		2,775	623 *Resources,* $	593 525)	409	1,013	137	Chase N., N. Y.; Cont. Ill. N. Bk. & Tr. Co., Chi.; Ind. N., Indpls.

Kewanna — Far Rural Loan — Branch 1-17-35 of Rochester Ind

Number under Name of Bank is the New Transit Number given to each bank in U. S. exclusively by The Rand-McNally Bankers' Directory, under the authority of The American Bankers Ass'n.

INDIANA—Continued

Non-Bank Towns with Nearest Banking Point (Indexed Acces.), Lawyers, Laws (indexed) in back of this volume. For Interest Rates, Holidays, etc., see Laws.

Town and County. ▲County Seat. Fig. Fed. Res. Dist. l is Louisville Br.	●Mem. A.B.A. nNew §State †Priv. ‡Mem. State B. Ass'n. [Estab. ◆Fed. Res. Depts: T-Trust B-Bond d-Safe Deposit ⓢ Savings	President.	Vice-President.	Cashier.	Ass't Cashier.	Liabilities. (In Thousands of Dollars) Capital	Surplus	Und. Prof. and or Reserves	Deposits	Other Liabilities	Totals	Resources. Cash, Ex. & Due from Bks	U.S. Gov. Securities	Other Securities	Loans & Discounts	Other Resources	Principal Correspondents.
La Crosse 568 7 La Porte C10	La Crosse State Bank Jun'34Stmt 71-797 d⓪•‡§'30	Wm. F. H. Rosenbaum		Noah F. Sheeley V. M. Weinkauf, Sec.	L. M. Younggreen	$ 25	$ 6	$ 3	$ 156		$ 190	$ 54	$ 45	$ 14	$ 71	$ 6	1st N., Chi.; Ind. Tr., Indpls.; La Porte Ln. & Tr., La Porte.
Ladoga 829 7 Montgomery I 10	Ladoga State Bank T‡§'27 Jun'34Stmt 71-1245	Fred L. O'Hair, Ch. of Bd. and Pres.	H. F. Graybill	P. H. Larrick	D. M. Scott	25	7	7	199		238	67	52	84	31	4	Cont. Ill. N. Bk. & Tr. Co., Chi.; Ind. N., Indpls.; Cent. N., Greencastle.
▲La Fayette 26,240 7 Tippecanoe G9	***FIRST-MERCHANTS NATIONAL BANK** Jun'34Stmt 71-97 d⓪T•‡'18	THOMAS BAUER	H. F. TYKAL B. BROCKENBROUGH	O. M. SCHNAIBLE	R. G. PEIRCE F. V. NELSON J. G. SAMPLE, Mgr. Sav. Dept.	25 A. Deb. 500 B. Deb. 225	50	6	4,347		5,153	1,543	635	788	1,932	255	Chase N., N. Y.; Cont. Ill. N. Bk. & Tr. Co., Chi.; Merch. N. and Ind. N., Indpls.; Lincoln N., Cin.
		Accounts of Banks, Bankers, Corporations, Firms, and Individuals received on Favorable Terms. Unsurpassed Collection Service. We respectfully invite your business.															
" "	Lafayette Joint Stock Land Bank 71-106 '19 Jun'34Stmt	Walter J. Ball	C. H. Ball R. B. Wallace	W. R. McQueen, Sec.	Ruby A. Dautel, A. Sec.	300	58	473 (Terri	tory of	$ 6,455 Illino	7,286 is and	54 India	na)	96	5,742	1,394	Cont. Ill. N. Bk. & Tr., Chi.; Fletcher Tr., Indpls.
" "	*Lafayette Loan & Tr. Co. Jun'34Stmt 71-100 d⓪T•‡§'99	Walter J. Ball	Chas. H. Ball Chas. E. Cory	W. R. McQueen, Sec.	Ruby A. Dautel, A. Sec.	200	300	3	1,697	112	2,312	149	41	711	1,050	361	Bkrs. Tr., N. Y.; Cont. Ill. N. Bk. & Tr., Chi.; Ind. Tr., Indpls.
" "	**nn*LAFAYETTE NATIONAL BANK** Jun'34Stmt 71-96 d⓪•‡'34	B. S. SWEZEY	ALPHA B. GRAY	PERRY DAVIS	E. K. CARSON	100 Pf. 150	25		1,016		1,291	1,258	10	8	12	3	N. City, N. Y.; Cont. Ill. N. Bk. & Tr. Co., Chi.; Ind. N., Indpls.; 5th-3d Un. Tr. Co., Cin.
		Send your La Fayette collections direct to us. Bill of Lading Drafts receive special attention.															
" "	*LaFayette Savings Bank Jun'34Stmt 71-98 •⓪‡§'69	Richard B. Sample	Thomas Bauer A. E. Stuart	Ward Skinner, Sec.	R. B. Sample, Tr.		360	26	2,699		3,085	618	23	268	1,911	265	Cont. Ill. N. Bk. & Tr., Chi.; 1st-Merch. N., La Fayette; Merch. N., Indpls.
" "	LaFayette Clearing House (Members indicated by a *)	W. R. McQueen		C. E. Bowerman, Sec. and Tr.		(See pa	ges 61-	62-63 f	or Num	ber of	Nation	al, Stat	e and	Private	Banks,	Total	
LaFontaine 604 7 Wabash F17	La Fontaine Bank BT‡†'05 Jun'34Stmt 71-799	G. B. Sailors	C. M. Waggoner	A. P. Harper		17	16	3	204		240	58	22	22	138		Lin. N. Bk. & Tr. Co., Ft. Wayne.; Ind. N., Indpls.
▲Lagrange 1640 7 Lagrange B19	La Grange State Bank Jun'34Stmt 71-498 dB⓪T‡§'03	S. F. Musser	E. P. Lombard	E. P. Lombard		100	13	18	453	79	663	84	30	76	397	76	N. City, N. Y.; Cont. Ill. N. Bk. & Tr. Co., Chi.; Ind. N., Indpls.
Lake 8 Spencer R8	(See Richland)																
Lanesville 273 8 L Harrison P15	Farmers State Bank ⓪T‡§'10 Jun'34Stmt 71-801	C. P. Zollman	John W. Shuck	C. H. Stanley	J. J. Zollman	25 Cap. Notes 5	2	1	224		257	35		37	175	10	Citiz. Un. N., Lou.
Laotto 300 7 Noble C20	Farmers & Merchants Bank Jun'34Stmt 71-1069 ‡†'14	Charles Hosler	Theo. Garstka	F. A. Gause		15	15		70		100	25			40	35	Cont. Ill. N. Bk. & Tr. Co., Chi.; Ft. Wayne N., Ft. Wayne.
Lapaz 375 7 Marshall C13	Farmers State Bank Jun'34Stmt 71-1076 d⓪‡§'15	W. L. Hoover	Edward Heyde	Guy Thayer	Guy Thayer, Sec.	25 Cap. Notes 10	6	1	102		144	21	6	82	19	16	1st N., Chi.
Lapel 1140 7 Madison H16	State Bank of Lapel Jun'34Stmt 71-802 dB⓪T‡§'98	C. W. Martin	J. A. Busby	W. J. Kerr		25 Pf. 20	6	1	128		180	21	14	12	110	23	Chase N., N. Y.; City N. Bk. & Tr. Co., Chi.; Am. N., Indpls.

Digitized for FRASER
https://fraser.stlouisfed.org
Federal Reserve Bank of St. Louis

Town and County. ▲County Seats. Fig. Fed. Res. Dist. L is Louisville Br.	●Mem. A.B.A. ⁿNew §State †Priv. ‡Mem. State B. Ass'n. [Estab. ◆Fed. Res. Depts: T-Trust B-Bond d-Safe Deposit ⓢ Savings	President.	Vice-President.	Cashier.	Ass't Cashier.	Liabilities. (In Thousands of Dollars) Capital	Surplus	Und. Prof. and or Reserves	Deposits	Other Liabilities	Totals	Resources. Cash, Ex. & Due from Bks	U.S. Gov. Securities	Other Securities	Loans & Discounts	Other Resources	Principal Correspondents.
▲La Porte 15,755 7 La Porte B11	**FIRST NATIONAL BANK & TRUST CO.** Jun'34Stmt 71-179 dⓢT•‡'64		LORENZ G. SCHUMM FRANK J. PITNER	OTTO A. DROEGE		$ 150 Pf. 150	$ 75	$ 14	$ 3,248	$ 324	$ 3,961	$ 741	$ 758	$ 637	$ 1,644	$ 181	Chase N., N. Y.; 1st N., Chi.; Ind. N., Indpls.
			Prompt attention given Collections. Complete Banking and Trust Service. RESOURCES OVER $3,900,000. ONLY MEMBER FEDERAL RESERVE SYSTEM.														
" ----- "	**LaPORTE LOAN & TRUST CO.** Jun'34Stmt 71-183 dBT‡$'17	Othie Way	John Sievert O. E. Replogle	K. M. Andrew, Sec. and Tr.	E. C. Mueller, A. Sec. and A. Tr.	100	25	25	505	3	658	132	179	122	196	29	N. City, N. Y.; Cont. Ill. N. Bk. & Tr. Co. and 1st N., Chi.; La Porte Sav., La Porte.
" ----- "	**LaPORTE SAVINGS BANK** Jun'34Stmt 71-181 ⓢ•‡$'71	Othie Way John Sievert, V. P.	O. E. Replogle K. M. Andrew	K. M. Andrew	E. C. Mueller	------	255	25	1,763	------	2,043	281	614	132	868	148	N. City, N. Y.; 1st N. Harris Tr. & Sav. and Cont. Ill. N. Bk. & Tr. Co., Chi.
" ----- "	State Bank of A. P. Andrew, Jr., & Son ⓢ•‡$'69 Jun'34Stmt 71-180	A. L. Osborn	J. E. Hupp	J. E. Hupp	Burr Hupp H. J. Link	100	150	30	2,025	------	2,305	307	628	331	952	87	Cent. Han. Bk. & Tr. Co., N. Y.; 1st N., Chi.
Laurel 516 7 Franklin K21	Laurel Bank ‡†'93 Jun'34Stmt 71-804	(J. J. Reiboldt, Sr.)				10	2	------	22	------	34	5	2	4	13	10	Cent. Tr. Co., Cin.; Cent. State, Connersville.
▲Lawrenceburg 4072 7 Dearborn L23	American State Bk. Jun'34Stmt 71-395 dBⓢT‡$'06	A. J. Hassmer	L. F. Rodenberg	A. C. Hassmer	C. Wm. Fangman	25	50	12	323	------	410	71	140	6	178	15	Lin. N., Cin.; Ind. N., Indpls.
" ----- "	**PEOPLES NATIONAL BANK** Jun'34Stmt 71-393 dⓢ•‡'81	C. O'BRIEN	A. A. KOCH	O. M. KELLER	C. HUNTER	175	75	32	1,390	172	1,815	558	324	353	557	23	N. City, N. Y.; Fifth Third Un. Tr. Co. and 1st N., Cin.
		Complete Banking Service. Special attention given to Collections. OLDEST BANK IN SOUTHEASTERN INDIANA.															
▲Lebanon 6445 7 Boone I12	Boone County State Bank Jun'34Stmt 71-325 dⓢT‡$'11	Morris Ritchie	L. F. Jones M. C. Long	H. C. Epperson	James Gardner	100 Deb. 61	46	------	806	------	1,013	142	100	268	430	73	Chase N., N. Y.; City N. Bk. & Tr. Co., Chi.; Ind. N., Indpls.
" ----- "	Citizens Ln. & Tr. Co. Jun'34Stmt 71-323 dBⓢT‡$'99	W. T. Hooton	W. J. De Vol	Paul A. Morris, Sec.		25 Pf. 13	10	5	290	401	744	67	63	45	113	456	Union Tr. Co., Indpls.; Ind. Tr. Co. and Ind. N., Indpls.
Leesburg 371 7 Kosciusko C15	Peoples State Bank ⓢ‡$'04 Jun'34Stmt 71-806	G. B. Willis	D. J. Kensinger	D. D. Ferverda		25	5	3	135	------	168	55	------	8	95	10	1st N., Chi.; Lake City, Warsaw.
Leipsic 50 8 L Orange O13	Farmers State Bk. dⓢ‡$'20 Jun'34Stmt 71-1183	J. D. McIntire, Ch. of Bd. and Pres.		O. F. Brown		23 Cap. Notes 4	5	1	45	------	78	14	15	6	34	9	Citiz. Un. N., Lou.; Bk. of Orleans, Orleans.
Leiters Ford 200 7 Fulton D13	Leiters Ford State Bank Jun'34Stmt 71-807 dⓢ‡$'22	J. L. Johnson	O. D. Overmeyer	Martha Rouch	Maurice Winn	25	6	1	105	------	137	25	13	1	93	5	Cont. Ill. N. Bk. & Tr. Co., Chi.; 1st N., Rochester.
▲Liberty 1241 7 Union J22	**UNION COUNTY NATIONAL BANK** Jun'34Stmt 71-546 dⓢT•‡'72	W. E. MORRIS	J. H. DAVIS	C. D. JOHNSON	SMITH DuBOIS	50	80	11	675	49	865	147	112	190	415	1	Fifth Third Un. Tr. Co. and Cent. Tr. Co., Cin.
		Oldest and largest Bank in Union County. Unexcelled facilities for handling your Liberty Items. Collections a specialty. Prompt service assured.															
Ligonier 2064 7 Noble B17	**AMERICAN STATE BANK** Jun'34Stmt 71-457 dBⓢT•‡$'28	A. B. MIER	F. W. BLACK	L. R. CALBECK	B. J. BAUGHMAN E. H. LARSON E. L. FOOTE	100	25	26	853	74	1,078	322	66	183	387	120	Bk. of the Manhattan Co., N. Y.; Cont. Ill. N. Bk. & Tr. Co. and 1st N., Chi.
		THE LARGEST BANK IN INDIANA IN A CITY THE SIZE OF LIGONIER. FIFTEEN CENTS sent to us with each sight draft for presentation, and TWENTY-FIVE CENTS for each credit report insures prompt, personal attention.															
Linden 541 7 Montgomery H10	Linden State Bank dⓢ‡$'98 Jun'34Stmt 71-811	Thos. Wilkins, Ch. of Bd. and Pres.	G. G. Rusk, Sec.	J. E. Hopewell	L. H. Little	13 Pf. 12	1	8	78	------	112	12	30	18	46	6	1st-Merch. N., Lafayette; Ind. N., Indpls.

Number under Name of Bank is the New Transit Number given to each bank in U. S. exclusively by The Rand-McNally Bankers' Directory, under the authority of The American Bankers Ass'n.

INDIANA—Continued

Non-Bank Towns with Nearest Banking Point (Indexed Acces.), Lawyers, Laws (indexed) in back of this volume. For Interest Rates, Holidays, etc., see Laws.

Town and County. ▲County Seats. Fig. Fed. Res. Dist. L is Louisville Br.	●Mem. A.B.A. ²⁄₃New §State †Priv. ‡Mem. State B. Ass'n. [Estab. ◆Fed. Res. Depts: T-Trust B-Bond d-Safe Deposit ⓢ Savings	President.	Vice-President.	Cashier.	Ass't Cashier.	Liabilities. (In Thousands of Dollars) Capital	Surplus	Und. Prof. and or Reserves	Deposits	Other Liabilities	Totals	Resources. Cash, Ex. & Due from Bks	U.S. Gov. Securities	Other Securities	Loans & Discounts	Other Resources	Principal Correspondents.
Linton 5085 8 Greene M8	**PEOPLES TRUST COMPANY** Jun'34Stmt 71-1166 dⓢ†●‡§'20	PETER SCHLOOT, *Ch. of Bd. and Pres.*	HERMAN SCHLOOT	HORACE HUMPHREYS, *Sec. and Tr.*	ANDREW HUMPHREYS, *A. Sec. and A. Tr.*	$ 40 Cap. Notes 2	$ 10	$ 16	$ 1,000	-------	$ 1,068	$ 350	$ 224	$ 173	$ 289	$ 32	Cont. Ill. N. Bk. & Tr. Co., Chi.; Fletcher Tr. Co., Indpls.; Merch. N., Terre Haute.
		Collections and Requests for Credit Reports MUST be accompanied by FEE IN ADVANCE; *Plain sight drafts, 15c; Credit Reports, 25c.*															
Lizton 217 7 Hendricks I12	State Bank of Lizton Jun'34Stmt 71-813 dⓢ‡§'20	Marion Bailey, *Ch. of Bd. and Pres.*	O. T. Storms	George Huber	W. W. Dowden	25	3	4	131	-------	163	55	10	3	89	6	Am. N., Indpls.; Citiz. State, Jamestown.
▲Logansport 18,508 7 Cass F12	Farmers & Merch. State Bk. Jun'34Stmt 71-129 dⓢ†‡§'02	Geo. A. Raub, *Ch. of Bd. and Pres.*	H. H. Huston, A. B. Stanton	Wm. F. Hanley	-------	100	18	6	1,530	-------	1,654	432	398	200	583	41	Chem. Bk. & Tr., N. Y.; City N. Bk. & Tr., Chi.; Am. N., Indpls.
" ------ "	National Bank of Logansport Jun'34Stmt 71-125 dⓢ†●‡'31	W. A. Deniston	F. M. McGaughey	E. H. Moss, W. F. Bauer, *Tr. Off.*	F. W. Burgman, E. W. Heimlich	175	18	42	1,916 (*Trust*	$ 174 *Depar*	2,325 *tment*	449 *Resou*	1,370 *rces* $8	93 11)	411	2	N. City, N. Y.; Cont. Ill. N. Bk. & Tr. Co., Chi.; Ind. N., Indpls.
Loogootee 2203 8 Martin N 9	Union Bank d⓪●‡§'29 Jun'34Stmt 71-474	J. J. Hoffman	J. W. Strange	J. T. Prather	-------	30	10	4	263	-------	307	58	60	19	165	5	5th 3d Un. Tr., Cin.; Wash. N., Wash.
Losantville 536 7 Randolph I21	Farmers State Bank ⓢ‡§'21 Jun'34Stmt 71-814	R. H. Lumpkin	S. L. Fouts	F. H. Thompson	L. G. Johnson	25	6	-------	118	-------	149	23	-------	-------	116	10	Citiz. State, New Castle.
Lowell 1274 7 Lake C7	**LOWELL NATIONAL BANK** Jun'34Stmt 71-562 dⓢ†‡'03	G. B. Bailey	Thomas Grant	P. A. Berg	G. L. Foster, Mary E. Nichols	50	40	3	435	50	578	144	64	20	315	35	1st N., Chi.
Lucerne 215 7 Cass E13	The Lucerne State Bank Jun'34Stmt 71-994 d‡§'12	Willard Winn	S. M. Grable	Everett Gragg	-------	25	4	2	149	-------	180	46	5	-------	128	1	Cont. Ill. N. Bk. & Tr. Co., Chi.; Am. N., Indpls.
Lynn 936 7 Randolph I 22	Citizens Banking Co. dⓢ‡§'16 Jun'34Stmt 71-815	W. F. Swain	G. F. Chenoweth	H. W. Jordan	Mary Humphrey	35 Cap. Notes 20	-------	3	209	-------	267	59	6	9	186	7	Cent. Tr. Co., Cin.; Ind. N., Indpls.
Lynnville 264 8 Warrick Q7	Lynnville National Bk. ⓢ‡'07 Jun'34Stmt 71-816	Wm. Schumacher	J. F. Rickrich	J. F. Rickrich	-------	25	8	1	71	25	130	35	25	20	44	6	N. City, Evansville.
Mackey 175 8 Gibson Q6	Mackey State Bank ⓢ‡§'21 Jun'34Stmt 71-1160	C. W. Wirth, *Ch. of Bd. and Pres.*	Oscar Schmidt	Victor Lemme	-------	25	2	-------	73	1	101	26	2	8	52	13	Old N., Evansville; Peo. Am. N., Princeton.
Macy 279 7 Miami D14	Citizens Bank d††'08 Jun'34Stmt 71-818	Otto Cloud	J. F. Dawalt	S. H. Musselman	O. E. Musselman	10	3	1	158	-------	172	56	5	1	106	4	Cont. Ill. N. Bk. & Tr. Co., Chi.; Merch. N., Indpls.
▲Madison 6530 8L Jefferson N19	First National Bank dⓢ†●‡'62 Jun'34Stmt 71-282	Richard Johnson	Wm. H. Horuff	Louis P. Scheik	J. F. Niesse	100 *Pf.* 40	35	8	821	100	1,104	177	313	349	214	51	1st N., N. Y.; 1st N., Cin.; Ind. N., Indpls.; Citiz. Un. N., Lou.
" ------ "	Madison Safe Dep. & Tr. Co. Jun'34Stmt 71-283 dⓢ†‡§'03	John W. Tevis	Wm. H. Miller	John Clements, *Tr.*	H. L. Lyon, *Sec.*	75 *Deb.* 35	5	10	1,188	-------	1,313	235	56	318	642	62	N. Branch, Madison.
" ------ "	**NATIONAL BRANCH BANK** Jun'34Stmt 71-281 ⓢ‡1834	JOHN W. TEVIS	W. H. MILLER	CARL BOCK	-------	150	100	36	941	150	1,377	391	219	253	503	11	Chase N., N. Y.; Fletcher Tr. Co. and Merch N., Indpls.; 1st N. and Fifth Third Un. Tr. Co., Cin.; Citiz. Un. N., Lou.
		OLDEST BANK IN THE STATE. 15 CENTS sent to us with each sight draft for presentation, and 25 CENTS for each credit report insures prompt, personal attention.															
Manilla 300 7 Rush K17	Citizens Bank d††'30 Jun'34Stmt 71-1268	Clyde Whisman	Fred Gross	Rue Miller	-------	10	2	2	93	2	109	19	4	11	72	3	Ind. N., Indpls.
Marengo 806 8 L Crawford P12	Marengo State Bank dⓢ‡§'07 Jun'34Stmt 71-820	W. J. Hawkins, C. W. Miller, *Ch. of Bd.*	W. S. Hanger	S. J. Hawkins	-------	25	6	2	313	-------	346	50	15	1	201	79	Lin. Bk. & Tr. Co. and Lib. Bk. & Tr. Co., Lou.

Digitized for FRASER
https://fraser.stlouisfed.org
Federal Reserve Bank of St. Louis

Number under Name of Bank is the New Transit Number given to each bank in U. S. exclusively by The Rand-McNally Bankers' Directory, under the authority of The American Bankers Ass'n.

INDIANA—Continued

Non-Bank Towns with Nearest Banking Point (Indexed Acces.), Lawyers, Laws (indexed) in back of this volume. For Interest Rates, Holidays, etc., see Laws.

Town and County. ▲County Seats. Fig. Fed. Res. Dist. L is Louisville Br.	●Mem. A.B.A. nNew §State †Priv. ‡Mem. State B. Ass'n. [Estab. ◆Fed. Res. Depts: T-Trust B-Bond d-Safe Deposit ⑧ Savings	President.	Vice-President.	Cashier.	Ass't Cashier.	Liabilities. (In Thousands of Dollars) Capital	Surplus	Und. Prof. and or Reserves	Deposits	Other Liabilities	Totals	Resources. Cash, Ex. & Due from Bks	U.S. Gov. Securities	Other Securities	Loans & Discounts	Other Resources	Principal Correspondents.
▲Marion 24,496 7 Grant F17	*FIRST NATIONAL BANK IN MARION Jun'34Stmt 71-109 d⑧T●‡'33	S. P. GOOD	ROBERT BATTON W. B. STEPHENSON	DARL C. MILLER	C. H. SANDERMAN	$ 100	$ 20	$ 11	$ 1,134	$ 1,548	$ 2,813	$ 457	$ 424	$ 18	$ 365	$ 1,549	N. City, N. Y.; City N. Bk. & Tr. Co., Chi.; Ind. N. and Merch. N., Indpls.
		Send your Marion Collections to our Collection Dept.															
" ——— "	*MARION NATIONAL BANK OF MARION Jun'34Stmt 71-107 d⑧T●‡'05	T. G. WILSON G. A. BELL, Ch. of Bd.	ELSWORTH HARVEY, V. P. and Tr. Off. M. H. TAYLOR	ULIE T. GRIFFITH W. E. SHROCK, A. Tr. Off.	C. E. BAKER A. W. DAVIS, Aud.	100 Pf. 350	50	63	3,561	103	4,227	1,067	1,504	609	754	293	Cent. Han. Bk. & Tr. Co., N. Y.; Cont. Ill. N. Bk. & Tr. Co. and 1st N., Chi.; Ind. N., Indpls.
		We represent the drawer and are successful collectors. We remit on day of payment. Send us your Marion items.															
" ——— "	South Marion State Bank Jun'34Stmt 71-112 ⑧‡$'17	Geo. A. Bell	Elsworth Harvey T. G. Wilson	Chas. M. Gephart	L. D. Eward, Mgr. Ins. Dept.	25	7	2	98	4	136	36	25	8	62	5	Marion N., Marion.
" ——— "	Marion Clearing House (Members indicated by a ★)	Geo. W. Bell				(See pages 61-62-63 for Cities, Depositors by Number of National, State and Private Banks, Total etc.)											
Marshall 293 7 Parke I7	Citizens State Bank ‡$'05 Jun'34Stmt 71-822	O. R. Swaim, Ch. of Bd. and Pres.	A. R. Teague	Thomas Banta	Ruth Hall	25	5	1	107	———	138	25	11	54	45	3	Ind. N. and Am. N., Indpls.
▲Martinsville 4962 7 Morgan K12	National Bk. of Martinsville Jun'34Stmt 71-1280 ●⑧'32	E. C. Shireman	F. T. Singleton	M. R. Wilson	Shelby Green	50	20	(With Surp.)	551	49	670	192	168	113	183	14	Ind. N., Indpls.
Mays 175 7 Rush J19	First National Bank d⑧●‡'07 Jun'34Stmt 71-824	F. M. Hudelson	B. B. Benner	Guy McBride	———	25	25	10	324	25	409	61	167	66	111	4	Fifth Third Un. Tr. Co., Cin.
Medaryville 610 7 Pulaski D10	The Medaryville State Bk. Jun'34Stmt 71-645 dB⑧●‡$'07	O. F. Horner J. E. Ryden, Ch. of Bd.	C. S. Horner	R. J. Kroft	———	25	24	28	272	———	349	49	8	108	162	22	Cont. Ill. N. Bk. & Tr. Co., Chi.; Ind. N., Indpls.
Medora 654 8 L Jackson N14	State Bank of Medora d‡$'33 Jun'34Stmt 71-622	Neal Matlock	E. H. Burcham	H. C. McCoun	———	25	5	———	68	———	98	71	———	———	22	5	Citiz. Un. N., Lou.; Am. N., Indpls.; Seymour N., Seymour.
Mentone 704 7 Kosciusko D15	Farmers State Bank Jun'34Stmt 71-642 ⑧T●‡$'92	A. I. Nelson, Ch. of Bd. of Bd. and Pres.	Wm. Nye	K. A. Riner	W. E. Fenstermaker	75 Pf. 50	14	6	616	———	761	114	75	138	422	12	Cont. Ill N. Bk. & Tr. and Live Stk. N., Chi.; Ft. Wayne N., Ft. Wayne.
Metz 150 7 Steuben B22	First National Bank '33	———	———	R. E. Flajshans, Mgr.	———	(Office of First National Bank, Fremont, Ind.)											
Mexico 510 7 Miami E14	Farmers State Bank ‡$'13 Jun'34Stmt 71-1036	Leroy Graft, Ch. of Bd. of Bd. and Pres.	A. D. Graft	Ora Porter	———	25	8	2	122	———	157	31	1	21	98	6	Northern Tr. Co., Chi.; Merch. N., Indpls.
Michigan City 26,735 7 La Porte A9	*Citizens Bank dB⑧T●‡$'88 Jun'34Stmt 71-133	C. E. Arnt	A. G. Tillotson G. E. Baker	A. C. Weiler, V. P. and Cash.	F. F. Harbart	200 Deb. 100	50	139	1,976	———	2,465	442	178	619	1,103	123	Chase N., N. Y.; Cont. Ill N. Bk. & Tr. Co., Chi.; Ind. N., Indpls.
" ——— "	*FIRST NATIONAL BANK Jun'34Stmt 71-132 d⑧T●‡'73	WILLIAM W. VAIL	G. P. ROGERS	H. W. HUNZIKER	———	125 Pf. 63	25	10	1,742	100	2,065	419	465	457	575	149	1st N., N. Y.; 1st N., Chi.
		"OLDEST BANK IN THE CITY" Prompt Attention given Bill of Lading Drafts and other Collections.															
" ——— "	*MERCHANTS NATIONAL BK. Jun'34Stmt 71-135 d⑧T●‡'09	R. F. GARRETTSON	GEO. B. JOHNSON	C. L. TAYLOR	———	100	25	12	791	100	1,028	245	187	153	325	118	Chase N., N. Y.; Cont. Ill. N. Bk. & Tr. Co., Chi.
" ——— "	*Mich. City Tr. & Sav. Bk. Jun'34Stmt 71-134 d⑧T●‡$'03	G. T. Vail	A. C. Heitschmidt	D. A. Gutgsell, Sec. and Tr.	———	100 Cap. Notes 50	25	5	640	14	834	96	97	102	431	108	N. City, N. Y.; Cont. Ill. N. Bk. & Tr. Co., Chi.
" ——— "	*Peoples State Bank Jun'34Stmt 71-136 d⑧T‡$'25	H. F. Keppen S. P. Boonstra, V.P.	G. C. Bull W. A. Zahrndt	———	R. L. Harley	100	———	2	216	1	319	60	50	27	112	70	Irv. Tr. Co., N. Y.; 1st N., Chi.; Am. N., Indpls.
" ——— "	Michigan City Clearing Hse. (Membership indicated by a ★)	W. W. Vail	C. E. Arnt	A. C. Weiler, Mgr.	———	(See pages 61-62-63 for Cities, Depositors by Number of National, State and Private Banks, Total etc.)											

Number under Name of Bank is the New Transit Number given to each bank in U. S. exclusively by The Rand-McNally Bankers' Directory, under the authority of The American Bankers Ass'n.

INDIANA—Continued

Non-Bank Towns with Nearest Banking Point (Indexed Acces.), Lawyers, Laws (indexed) in back of this volume. For Interest Rates, Holidays, etc., see Laws.

Town and County. ▲County Seats. Fig. Fed. Res. Dist. L is Louisville Br.	●Mem. A.B.A. ⁿNew §State †Priv. ‡Mem. State B. Ass'n. [Estab. ◆Fed. Res. Depts: T-Trust B-Bond d-Safe Deposit ⓢ Savings	President.	Vice-President.	Cashier.	Ass't Cashier.	Liabilities. (In Thousands of Dollars) Capital	Surplus	Und. Prof. and or Reserves	Deposits	Other Liabilities	Totals	Resources. Cash, Ex. & Due from Bks	U.S. Gov. Securities	Other Securities	Loans & Discounts	Other Resources	Principal Correspondents.
Middlebury 656 7 Elkhart A16	First State Bank d•‡§'10 Jun'34Stmt 71-829	Ellsworth Varns T. S. Blough, *Ch. of Bd.*	F. A. Walker	Daniel Franz	Maude I. Yoder	$ 50	$ 50	$ 12	$ 425	$ 2	$ 539	$ 111	$ 72	$ 2	$ 332	$ 22	City N. Bk. & Tr. Co., Chi.; Salem Bk. & Tr. Co., Goshen.
Middletown 1348 7 Henry I 18	Farmers State Bk. dB⓪T•‡§'82 Jun'34Stmt 71-830	F. A. Wisehart, *Ch. of Bd. and Pres.*	C. J. Pickering	F. H. Hagenbuch	C. R. Keesling, *Sec.*	30	28	-------	267	-------	325	58	4	47	154	62	Cent. Tr. Co., Cin.; Ind. N. and Am. N., Indpls.
Milan 877 7 Ripley M21	**THE STATE BANK OF MILAN** Jun'34Stmt 71-831 dB⓪•‡$'99	T. H. THOMPSON O. M. LOYD, *Ch. of Bd.* **Unexcelled Faci** **15 CENTS sent t** **25 CENTS for ea**	G. W. TOOLE R. H. BORDERS **lities—Efficient S** **o us with each Si** **ch credit report i**	ELMER T. LAWS, *Cash. and Sec.* **ervice Assured.** **ght Draft for pres** **nsures prompt, p**	W. H. CALL **entation, and** **ersonal attention**	35 *Deb.* 100	10	-------	461	32	638	85	20	10	487	36	1st N. and Fifth Third Un. Tr. Co., Cin.; Am. N., Indpls.
Milford 869 7 Kosciusko C15	Citizens State Bank dB⓪‡§'20 Jun'34Stmt 71-1185	J. B. Neff F. E. Keehn, *Ch.*	Carl Gawthrop	J. R. Robinson	Clarice L. Hall	25	4	-------	144	-------	173	60	15	4	78	16	1st N., Chi.; Am. N., Indpls.
Miller	*(See Gary)*																
Millersburg 344 7 Elkhart B 17	Salem Bank & Trust Co. 71-1274 d⓪T‡$'31	-------	-------	Orlin J. Schrock, *Mgr.*	-------	(*Bran*	*ch of G*	*oshen,*	*Ind.*)	-------	-------	-------	-------	-------	-------	-------	Cent. Han. Bk. & Tr., N. Y.; Cont. Ill. N. Bk. & Tr. Co., Chi.
Milltown 795 8 L Crawford P13	First National Bank ‡'07 Jun'34Stmt 71-834	F. E. Bye	S. M. Walts	R. E. Jackson	H. W. Bye	25	5	-------	199	16	245	39	17	1	178	10	Lin. Bk. & Tr. Co., Lou.
Milton 612 7 Wayne J21	Washington Township Bank Jun'34Stmt 71-1186 ‡†'20	R. E. Swallow	Paul T. Caldwell	C. V. Pitman	-------	10	2	-------	90	-------	102	22	21	7	47	5	Fayette Bk. & Tr. Co., Connersville, Ind.
Mishawaka 28,630 7 St. Joseph B14	First National Bank Jun'34Stmt 71-160 dB⓪T•‡'95	Fred N. Smith	A. J. Major	Donald B. Smith	Francis E. Walters	100	114	(*With Surp.*)	1,916	100	2,230	714	264	928	155	169	Cent. Han. Bk. & Tr., N. Y.; 1st N. and Cont. Ill. N. Bk. & Tr., Chi.
" ------ "	First Trust & Sav. Bank Jun'34Stmt 71-161 dB⓪T•‡$'05	Fred N. Smith	A. J. Major	Donald B. Smith, *Sec. and Tr.*	Dean H. Swadener, *A. Sec. and A. Tr.*	100 *Deb.* 125	15	8	2,250	-------	2,498	270	-------	634	1,266	328	Cent. Han. Bk. & Tr., N. Y.; 1st N. and Cont. Ill. N. Bk. & Tr., Chi.
" ------ "	North Side Trust & Sav. Bk. Jun'34Stmt 71-163 d⓪T•‡$'07	Fred N. Smith	A. J. Major	W. H. Curtis, *Cash. and Sec.*	H. C. Doolittle, *A. C. and A. Sec.*	175	75	33	917	-------	1,200	206	-------	261	637	96	Cent. Han. Bk. & Tr. Co., N. Y.; Cont. Ill. N. Bk. & Tr. Co., Chi.
" ------ "	West End State Bank Jun'34Stmt 71-164 d⓪‡$'20	L. P. Van Rie	Victor DeMeester Ernest Beebe	Arthur F. Wolf	Chas. Van De Walle	50	7	(*With Surp.*)	202	-------	259	40	52	98	54	15	Gty. Tr., N. Y.; City N. Bk. & Tr., Chi.
Mitchell 3226 8L Lawrence N11	The Bank of Mitchell •‡§'82 Jun'34Stmt 71-408	N. L. Moore	Harry Chapple W. H. Weitknecht	M. N. Moore	-------	25	17	1	351	-------	394	27	22	26	205	114	Guaranty Tr. Co., N. Y.; 1st N., Chi.; 1st N., Cin.
" ------ "	First National Bank dT•‡'03 Jun'34Stmt 71-409	Frank Chastain	C. M. Braman W. E. Stipp	L. B. Sanders	John R. Stroud	25 *Pf.* 15	20	1	277	26	364	48	72	26	168	50	Cont. Ill. N. Bk. & Tr. Co., Chi.; Citiz.-Un. N., Lou.; Am. N., Indpls.
Modoc 236 7 Randolph I21	Peoples Loan & Trust Co. 71-837 d⓪‡†'02	-------	-------	H. R. Lester	B. D. Jordan	(*Bran*	*ch of P*	*eoples*	*Loan*	*& Tru*	*st Co.,*	*Winch*	*ester, I*	*nd.*)	-------	-------	Ind. N., Indpls.
Mohawk 100 7 Hancock I16	Mohawk State Bank d‡$'20 Jun'34Stmt ◆ 71-1038	M. S. Wright, *Ch. of Bd. and Pres.*	W. E. Bussell	C. V. Brooks	-------	25 *Cap. Notes* 5	-------	-------	121	1	152	52	15	10	70	5	Merch. N., and Ind. N., Indpls.
Monroeville 897 7 Allen D23	First Citizens State Bk. Jun'34Stmt 71-840 dB⓪T‡$'92	J. W. Nail, *Ch. of Bd. and Pres.*	E. A. Hoffman	W. H. Cook	-------	25 *Cap. Notes* 15	-------	55	184	-------	279	76	3	41	117	42	Cont. Ill. N. Bk. & Tr. Co., Chi.; Ft. Wayne N., Ft. Wayne.
Monterey 283 7 Pulaski D11	First National Bank Jun'34Stmt 71-842 dB⓪T†'10	V. E. Follmar, *Ch. of Bd. and Pres.*	C. B. Keitzer	C. B. Keitzer	Agnes Hartman	25	7	2	283	25	342	47	38	75	177	5	Cont. Ill. N. Bk. & Tr. Co., Chi.
Montezuma 1292 7 Parke J6	First-State Bank dB⓪‡§'32 Jun'34Stmt 71-526	W. P. Montgomery	-------	Lora Reeder	-------	25	5	4	229	-------	263	74	14	54	104	17	1st N., Chi.; Ind. N., Indpls.
▲**Monticello** 2331 7 White E9	**STATE & SAVINGS BANK** Jun'34Stmt 71-465 dB⓪T‡$'32	S. A. Carson	C. H. Gladden	B. Van Voorst	D. H. Moorhous	62	10	12	719	-------	803	251	47	107	376	22	Guaranty Tr. Co., N. Y.; Cont. Ill. N. Bk. & Tr. Co., Chi.; Ind. N., Indpls.

Digitized for FRASER
https://fraser.stlouisfed.org
Federal Reserve Bank of St. Louis

Town and County. ▲County Seats. Fig. Fed. Res. Dist. L is Louisville Br.	●Mem. A.B.A. ⁿNew §State †Priv. ‡Mem. State B. Ass'n. [Estab. ◆Fed. Res. Depts: T-Trust B-Bond d-Safe Deposit Ⓢ Savings	President.	Vice-President.	Cashier.	Ass't Cashier.	Liabilities. (In Thousands of Dollars) Capital	Surplus	Und. Prof. and or Reserves	Deposits	Other Liabilities	Totals	Resources. Cash, Ex. & Due from Bks	U.S. Gov. Securities	Other Securities	Loans & Discounts	Other Resources	Principal Correspondents.
Mooreland 384 7 Henry I 19	Farmers State Bank d Ⓢ ‡$'23 Jun'34Stmt 71-1082	Clem Conway, *Ch. of Bd. and Pres.*	Carl Burtt	H. L. Williams	O. S. Williams, *Sec.*	$ 25	-------	$ 1	$ 87	$ 19	$ 132	$ 38	-------	-------	$ 65	$ 29	1st N. and Citiz. State, Newcastle.
Moores Hill 349 7 Dearborn M21	Moores Hill State Bank ‡$'05 Jun'34Stmt 71-846	C. M. Bowers	J. W. French	C. M. Shockley	-------	* 25 (*Incl	$ 10 .$10,00	3 0 "A"	172 Deb.)	-------	210	30	$ 37	$ 33	102	8	5th 3rd Un. Tr. and Cent. Tr., Cin.; Am. N., Indpls.
Mooresville 1910 7 Morgan K13	Citizens Bank d B Ⓢ T ‡$'31 Jun'34Stmt 71-522	C. H. White	E. T. Albertson	O. G. Couch	R. S. Moon	25	12	5	183	7	232	85	-------	56 *Incl. U.S. Secur.*	79	12	Ind. N. and Merch. N., Indpls.
Morgantown 748 7 Morgan K13	First State Bank Ⓢ ‡$'29 Jun'34Stmt 71-847	J. E. Carter T. A. Lake, *Ch.*	M. G. Murphy	W. W. Hickman	-------	25 *Cap. Notes* 6	5	1	111	-------	148	46	14	4	81	3	City N. Bk. & Tr. Co., Chi.; Am. N., Indpls.
Morocco 1006 7 Newton E6	Morocco State Bank d • $'10 Jun'34Stmt 71-600	A. J. Law, *Ch. of Bd. and Pres.*	-------	Van E. Cox	J. E. Best	25 *Pf.* 36	6	19	311	-------	397	122	35	16	211	13	1st N., Live Stk. N., and Cont. Ill. N. Bk. & Tr. Co., Chi.
Morristown 608 7 Shelby J17	Union State Bank d Ⓢ T ‡$'94 Jun'34Stmt 71-848	S. T. Myer, *Ch. of Bd. and Pres.*	A. F. Bass	F. E. Harcourt	Marie Harcourt	25	15	9	251	2	302	123	1	50	113	15	Lin. N., Cin.; Ind. N. and Am. N., Indpls.
Mt. Summit 274 7 Henry I 18	Citizens State Bank d Ⓢ ‡$'33 71-850	-------	-------	H. C. Shively, *Mgr.*	-------	(*Bran	*ch of C*	*itizens*	*State B*	*ank, N*	*ewcast*	*le, Ind*	.) -----	-------	-------	-------	Citiz. State, Newcastle.
▲**Mt. Vernon** 5035 8 Posey R3	Peoples Bank & Trust Co. Jun'34Stmt 71-318 d Ⓢ T • ‡$'08	F. L. Keck	M. W. Fuhrer	J. E. Kelley, *Sec.* E. F. Bamberger, *A. Sec.*	Wm. H. Peters, *A. Sec.*	325 *Cap. Notes*	-------	107	2,171	-------	2,603	537	95	554	1,403	14	Chase N., N. Y.; Cont. Ill. N. Bk. & Tr., Chi.; Old N., Evansville.
Mulberry 960 7 Clinton G11	Farmers State Bank Jun'34Stmt 71-1266 d Ⓢ T • ‡$'30	J. A. Kent, *Ch. of Bd. and Pres.*	J. I. Bryan	W. S. Weaver	Faye A. Leibenguth	25	5	1	172	-------	203	42	42	58	58	3	Far., Frankfort; Fletcher Tr. and Ind. N., Indpls.
▲**Muncie** 46,548 7 Delaware H18	***MERCHANTS NATIONAL BANK** Jun'34Stmt 71-65 d B Ⓢ • ‡'75	**F. B. BERNARD** **R. H. MYERS,** *Asst. to Pres.*	**F. D. ROSE** **C. C. WINGATE**	**B. F. SHROYER** **E. E. SPENCER,** *Mgr. Bond Dept.*	**R. H. MYERS** **E. E. SPENCER**	**450**	**113**	**115**	**6,680**	**470**	**7,828**	**3,296**	**1,445**	**828**	**1,979**	**280**	**Chase N., N. Y.; Cont. Ill. N. Bk. & Tr. Co., Chi.; Fletcher Tr. Co., Indpls.; 1st N., Cin.**
" ------ "	***MERCHANTS TR. & SAV. CO.** Jun'34Stmt ◆71-69 d Ⓢ T • ‡$'19	**F. D. ROSE,** *Ch. of Bd. and Pres.* **R. H. MYERS,** *Asst. to Pres.*	**F. B. BERNARD** **M. E. BLACK,** *Tr. Off.*	**R. G. ISENBARGER,** *Sec., Tr. and Tr. Off.*	**H. B. SHRINER,** *A. Sec.* **H. C. ALMY,** *A. Sec.* **C. E. FISHER,** *Mgr. Ins Dept.*	**225**	**56**	**62**	**2,481**	**2,732**	**5,556**	**1,015**	**35**	**105**	**1,484**	**2,917**	**Guaranty Tr. Co., N. Y.; 1st N., Chi.; Merch. N., Muncie.**
" ------ "	Muncie Banking Co. d Ⓢ ‡ † '05 Jun'34Stmt 71-1193	O. W. Storer	-------	-------	Beatrice L. Bruton Harry Neff	10	11	1	319	4	345	161	20	49	110	5	Cont. Ill. N. Bk. & Tr., Chi.; Un. Tr., Indpls.; Merch. N., Muncie.
" ------ "	Muncie Clearing House (*Members indicated by a**)	F. B. Bernard	J. L. Kimbrough F. D. Rose	R. G. Isenbarger, *Sec. and Tr.*	-------	(See pa	ges 61-	62-63 f	or Num	ber of	Nation	al, Stat	e and	Private	Banks,	Total	
Napoleon 325 7 Ripley L20	The Napoleon State Bk. ‡$'03 Jun'34Stmt 71-851	Chas. H. Steuri, *Ch. of Bd. and Pres.*	Edw. H. Fox	F. M. McClanahan, *Cash. and Sec.*	Ester V. McClanahan	25 *Pf.* 10	5	1	84	-------	125	27	6	7	80	5	Fifth Third Un. Tr. Co., Cin.
Nappanee 2957 7 Elkhart O15	~~**FARMERS & TRADERS BK.**~~ Jun'34Stmt 71-449 d Ⓢ T • ‡$'84	**FRANK COPPES** **OUR POLICY:** **Collections pre**	**CHAS. MUTSCHLER** **Prompt and effi** **sented promptly a**	**F. E. COPPES** **cient service in e** **nd remitted for**	**F. A. MILLER** **very department.** **on day of Payme**	80 **nt.**	9	-------	273	6	368	77	8	58	181	44	Cont. Ill. N. Bk. & Tr. Co., Chi.; Mellon N., Pitt.; Old 1st N. Bk. & Tr. Co., Ft. Wayne.
" ------ "	Farmers Loan & Trust Co. Jun'34Stmt 71-1214 d Ⓢ T ‡$'22	J. S. Slabaugh	B. A. Uline	Edward A. Strope, *Cash. and Sec.*	-------	25	-------	2	82	-------	109	44	-------	11	43	11	City N. Bk. & Tr. Co., Chi.; Salem Bk. & Tr. Co., Goshen.
▲**Nashville** 369 7 Brown L13	Nashville State Bank Jun'34Stmt 71-852 d T • ‡$'03	J. L. Tilton	Hancher Campbell	O. E. Kelp	A. L. Coffey	25	10	2	132	2	171	51	1	26	86	7	Cont. Ill. N. Bk. & Tr., Chi.; Ind. N. and Am. N., Indpls.

OUR BUSINESS CREED:

Maximum Safety. **Efficient Service.**
Our Collection Service a Special Feature. *Exchange Rates Reasonable.*
BOND DEPARTMENT—Specialists in High Grade Securities.

Complete Banking, Trust, Real Estate Loan and Insurance Departments.

SEND YOUR MUNCIE BUSINESS DIRECT TO US.
COMBINED RESOURCES OVER $13,000,000.00.
COMBINED INVESTED CAPITAL OVER $800,000.00.

Bhoj - specimen 10/9

Number under Name of Bank is the New Transit Number given to each bank in U. S. exclusively by The Rand-McNally Bankers' Directory, under the authority of The American Bankers Ass'n.

INDIANA—Continued

Non-Bank Towns with Nearest Banking Point (Indexed Acces.), Lawyers, Laws (indexed) in back of this volume. For Interest Rates, Holidays, etc., see Laws.

Town and County. ▲County Seats. Fig. Fed. Res. Dist. L is Louisville Br.	●Mem. A.B.A. ⁿNew §State †Priv. ‡Mem. State B. Ass'n. [Estab. ◆Fed. Res. Depts: T-Trust B-Bond d-Safe Deposit ⓢ Savings	President.	Vice-President.	Cashier.	Ass't Cashier.	Liabilities. (In Thousands of Dollars) Capital	Surplus	Und. Prof. and or Reserves	Deposits	Other Liabilities	Totals	Resources. Cash, Ex. & Due from Bks	U.S. Gov. Securities	Other Securities	Loans & Discounts	Other Resources	Principal Correspondents.
▲New Albany 25,819 8 L Floyd P15	American Bank ⓢ§'31 Jun'34Stmt 71-94	S. J. Elsby	J. H. Mogan	C. M. Hammond		$ 35 Pf. 25		$ 2	$ 257		$ 319	$ 280	$ 5	$ 1	$ 33		N. City, N. Y.; Citiz. Un. N. and Lin. Bk. & Tr. Co., Lou.
" ------ "	*Floyd County Bk. dBⓢT‡§'07 Jun'34Stmt 71-93	R. W. Harris	H. H. Hartman Chas. J. Dowden	Chas. L. Vernia	Otto F. Sauer, Jr.	100 (Cap.	$ 25 Notes	68 55)	1,324		1,572	490	46	233	673	$ 130	Chem. Bk. & Tr., N. Y.; Citiz.-Un. N., Lou.; Fletcher Tr., Indpls.
" ------ "	*Mutual Trust & Deposit Co. Jun'34Stmt 71-92 dⓢT‡§'04	George Borgerding O. C. Barth, *Ch.*	O. C. Barth	Frank P. Clipp, *Cash., Sec., and Tr.*	Addison R. Rue, *A. C., A. Sec., and A. Tr.*	100 Deb. 100	25	15	1,252	$ 52	1,544	426	6	218	737	157	Chase N., N. Y.; Cont. Ill. N. Bk. & Tr., Chi.; Citiz. Un. N., Lou.
" ------ "	*New Albany Tr. Company Jun'34Stmt 71-91 dBⓢT‡$1900	Chas. D. Knoefel	Walter A. Gadient	J. F. Enslinger	W. G. Harrison, *Sec.*	150	143	11	731	13	1,048	77	-------	151	745	75	1st N., Chi.; Lin. Bk. & Tr. Co., Lou.; Un. N., New Albany.
" ------ "	*n*UNION NATIONAL BANK Aug'34Stmt 71-90 dⓢ‡'34	J. C. MOSER **Special attentio**	W. D. GWIN F. N. FOUGEROUSSE H. Mc CULLOCH **n given Bill of La**	IRA F. WILCOX **ding drafts, Cash**	J. M. ELLIOTT **and Time Items.**	200	50	1	1,157		1,408	260	322	234	579	13	N. City, N. Y.; Cont. Ill. N. Bk. & Tr. Co., Chi.; Citiz.-Un. N., Lou.
	Please send 15c		*with each sight dr*	*aft for presentati*	*on and 25c for Cre*	*dit Re*	*ports.*										
" ------ "	New Albany Clearing House (*Members indicated by a* ★)	R. W. Harris			W. A. Gadient, *Sec.*	(See pa	ges 61-	62-63 f	or Num	ber of	Nation	al, Stat	e and	Private	Banks,	Total	
New Augusta 240 7 Marion I 13	The New Augusta State Bank Jun'34Stmt 71-980 dⓢ‡§'11	J. N. Gullefer	E. W. Johnson	R. E. Huffman	S. Coble	Depo 25 (Cap.	sits by 5 Notes	Cities, 6 20)	States, 258	etc.) 1	315	79	42	30	159	5	Ind. N., Indpls.
Newburgh 1262 8 Warrick R6	Newburgh State Bank Jun'34Stmt 71-1206 dⓢ●§'21	T. D. Scales	Chas. W. Brizius	Wm. Ellerbusch, Jr.	Jane Schumacher	25 Pf. 20		3	130		178	39	2	14	93	30	Citiz. N., Evansville; Boonville N., Boonville.
New Carlisle 718 7 St. Jos. A13	First National Bk. dⓢT●‡1900 Jun'34Stmt 71-855	A. R. Brummitt, Sr.	E. J. Sandmeier Wm. J. Hooton	A. R. Brummitt, Jr.	B. H. Bate W. W. Brummitt	25	12	1	173	25	236	41	43	25	113	14	1st N., Chi.; Merch. N., So. Bend.
▲Newcastle 14,027 7 Henry I 19	Citizens State Bank Jun'34Stmt 71-208 dBⓢT●‡§'73	H. E. Jennings	Frank Pence Ora Morris R. H. McIntyre	J. R. Millikan	Royden Gilbert Virgil Redd	180 A & B Deb. 125	55	21	1,865		2,246	812	146	155	991	142	Cont. Ill. N. Bk. & Tr. and 1st N., Chi.; Ind. N., Indpls.; Cent. Tr., Cin.
" ------ "	First National Bank dⓢ'33 Jul'34Stmt 71-207	W. P. Jennings	E. G. Scotten Fred Saint	Ray Davis		80 Pf. 20	15	12	671		798	377	92	232	97	-------	Gty. Tr., N. Y.; 5th 3d Un. Tr., Cin.; Ind. N. and Am. N., Indpls.
New Harmony 1022 8 Posey Q3	New Harmony National Bank Jun'34Stmt 71-564 dⓢT●‡'31	E. E. Elliott, *Ch. of Bd. and Pres.*	E. E. Boyer	M. A. Perry	Roy Ward C. M. Kemmerling	40	10	10	419	40	519	111	63	16	296	33	Old N. and N. City, Evansville.
New Haven 1702 7 Allen D22	Peoples State Bank dⓢT‡§'16 Jun'34Stmt 71-1099	C. G. Vonderau, *Ch. of Bd. and Pres.*	Wm. H. Federspiel	H. D. Shoppmann	H. Melcher	------ (Cap.	5 Notes	3 37)	253		298	55	7	31	167	38	1st N., Chi.; Lin. N. Bk. & Tr. Co., Ft. Wayne.
New Lisbon 250 7 Henry J 19	Citizens State Bank ⓢ§'33 71-857			Mrs. F. Hallgarth		(*Bran	*ch of*	*Citizen*	*s State*	*Bank,*	*Newc*	*astle,*	*Ind.*)				Citiz. State, Newcastle.
New Market 330 7 Montgom'y I9	Farmers State Bank dⓢT‡§'03 Jun'34Stmt 71-858	A. J. Armantrout F. M. Sayler, *Ch. of Bd.*	F. M. Sayler	E. W. Yount		25 (Cap.	10 Notes	------ 15)	92		142	27	19	22	65	9	Cont. Ill. N. Bk. & Tr., Chi.; Elston Bk. & Tr., Crawfordsville.
New Palestine 456 7 Hancock J16	New Palestine Bank ⓢ‡§'97 Jun'34Stmt 71-859	B. G. Faut	C. J. Richman	W. G. Jacobi		25 (Cap.	2 Notes	6 27)	206		266	56	35	2	160	13	Fifth Third Un. Tr. Co., Cin.; Ind. N., Indpls.
New Paris 634 7 Elkhart B15	New Paris State Bank Jun'34Stmt 71-860 dⓢT‡§'11	D. H. Fisher	W. S. Cline	C. A. Croop	Cecil A. Robinson	25			99		124	51	2	5	58	8	Cont. Ill. N. Bk. & Tr. Co., Chi.; Salem Bk. & Tr. Co., Goshen.
New Point 342 7 Decatur L20	First State Bank ⓢ‡§'12 Jun'34Stmt 71-861	Charles Risinger	Edw. A. Buckley	E. F. Baas		25 Deb. 5	20	8	196	4	258	19	2	118	111	8	5th 3d Un. Tr. Co., Cin.; 3d N., Greensburg.
▲Newport 777 7 Vermillion I7	The Citizens State Bank Jun'34Stmt 71-639 dⓢ●‡§'05	Wm. M. Hegarty, *Ch. of Bd. and Pres.*	S. V. Morgan	V. N. Asbury	E. A. Allen	50	12	2	266		330	101	83	11	133	2	Cont. Ill. N. Bk. & Tr. Co., Chi.; Ind. N. and Am. N., Indpls.
" ------ "	R. H. Nixon & Co.'s Bank Jun'34Stmt 71-638 ⓢT‡†'72	H. V. Nixon		B. R. Nixon		30	15	2	273		320	126	17	33	114	30	1st N., Chi.; Un. Tr. Co., Indpls.; Terre Haute 1st N., Terre Haute.
New Ross 350 7 Montg'y I 11	Farmers State Bank dⓢ‡§'20 Jun'34Stmt 71-1158	T. J. Porter	G. W. Rowe	M. L. Nees		18 (Cap.	3 Notes	3 7)	49	4	84	8	-------	1	61	14	Ind. N., Indpls.; Elston Bk. & Tr. Co., Crawfordsville.
New Salem 200 7 Rush K19	New Salem Bank dⓢ‡†'03 Jun'34Stmt 71-1116	J. Frank Wilson	Sylvester Gwinnup	Ross W. Miles	Doris K. Miles	10	2	2	75		89	24	4	3	54	4	Ind. N., Indpls.
Newtown 264 7 Fountain H8	Newtown Bahk dⓢ‡†'05 Jun'34Stmt 71-864	W. V. Stanfield	J. R. Campbell	D. B. Gray	Ruth Aydelotte	10	25	3	115		153	48	8	2	95	-------	Cent. N., Attica; Am. N. and Ind. N., Indpls.
New Washington 8L Clark O18 300	New Washington State Bank Jun'34Stmt 71-865 ⓢ●‡§'08	S. L. Ross, *Ch. of Bd. and Pres.*	W. H. Boles	W. T. Dunlevy	F. J. Waters	15 (Cap.	------ Notes	------ 24)	131		170	28	1	3	135	3	Citiz. Un. N., Lou.; Clark County State, Jeffersonville.

Digitized for FRASER
https://fraser.stlouisfed.org
Federal Reserve Bank of St. Louis

Number under Name of Bank is the New Transit Number given to each bank in U. S. exclusively by The Rand-McNally Bankers' Directory, under the authority of The American Bankers Ass'n.

INDIANA—Continued

Non-Bank Towns with Nearest Banking Point (Indexed Acces.), Lawyers, Laws (indexed) in back of this volume. For Interest Rates, Holidays, etc., see Laws.

Town and County. ▲County Seats. Fig. Fed. Res. Dist. L is Louisville Br.	●Mem. A.B.A. ¶New §State †Priv. ‡Mem. State B. Ass'n. [Estab. ◆Fed. Res. Depts: T-Trust B-Bond d-Safe Deposit ⑧ Savings	President.	Vice-President.	Cashier.	Ass't Cashier.	Liabilities. (In Thousands of Dollars) Capital	Surplus	Und. Prof. and or Reserves	Deposits	Other Liabilities	Totals	Resources. Cash, Ex. & Due from Bks	U.S. Gov. Securities	Other Securities	Loans & Discounts	Other Resources	Principal Correspondents.
▲Noblesville 4811 7 Hamilton I 16 " ------ "	AMERICAN NATIONAL BANK Jun'34Stmt 71-347 d⑧T‡'10	J. C. Craig	C. E. Johns Joe K. White	B. F. McLaughlin	O. E. Lake	$ 50	$ 40	$ 18	$ 959	$ 50	$ 1,117	$ 339	$ 206	$ 114	$ 421	$ 37	Chase N., N. Y.; 1st N., Chi.; Ind. N., Indpls.
	Wainwright Trust Co. Jun'34Stmt 71-345 dT‡§'01	A. H. Baker	N. C. Neal P. P. Paskins	W. A. Cresson, Sec. and Tr.	Roy Heiny, A. Sec. and A. Tr.	100	-------	-------	25	46	171	17	-------	38	73	43	
North Judson 1348 7 Starke D11	American State Bank Jun'34Stmt 71-866 d⑧T‡$'27	P. O. Englerth	L. E. Mosher	G. N. Peterson	H. G. Rozhon J. S. Lightcap F. H. Vanek	50	-------	8	585	9	652	105	6	78	356	107	Cent. Han. Bk. & Tr. Co., N. Y.; Cont. Ill. N. Bk. & Tr. Co., Chi.
NorthMadison 573 8L Jefferson N19	North Madison State Bank Jun'34Stmt 71-1107 d‡$'16	E. E. Jackson M. C. Boerner, Ch.	Geo. S. Trinkle	Mary A. Brown	-------	25 Pf. 20	2	2	60	-------	109	16	12	23	49	9	Fifth Third Un. Tr. Co., Cin.; Am. N., Indpls.; N. Branch; Madison.
NorthManchester 7 Wab. C15 2765	INDIANA LAWRENCE BANK & TRUST CO. Jun'34Stmt 71-439 dB⑧T‡$'29	CALVIN ULREY A. I. URSCHEL, Ch. of Bd. According to ru le of Indiana Ban kers Ass'n. Plain sight dra fts and requests for credit reports accompanied b y fee in advance.	A. L. ULREY J. H. MILLER	A. I. URSCHEL	MILDRED HEETER M. F. ADAMS, Sec. must be	125	15	24	1,236	24	1,424	293	65	303	698	65	N. City, N. Y.; Cont. Ill. N. Bk. & Tr. Co., Chi.; Ind. N., Indpls.
North Salem 466 7 Hendricks I 12	North Salem State Bank‡$'28 Jun'34Stmt 71-868	John M. Smith, Ch. of Bd. and Pres.	Geo. E. Wendling	T. W. Owen	Fred T. Smith	30 Cap. Notes 10	9	-------	101	-------	150	30	20	12	85	3	Live Stock Ex. and Ind. N., Indpls.
North Vernon 2989 7 Jennings M17	First National Bank Jun'34Stmt 71-420 dB⑧•‡'91	W. R. Fall	H. C. Meloy	E. H. Lange	R. Hinchman	60	60	16	625	60	821	109	168	363	127	54	Chase N., N. Y.; Cont. Ill. N. Bk. & Tr. Co., Chi.; 1st N., Cin.
" ------ "	Union Bank & Trust Co. Jun'34Stmt 71-419 d⑧T‡§'32	John Clerkin, Ch. of Bd. and Pres.	F. Robinson	A. E. Siener	Arthur Ferguson Alice Davenport	100 Deb. 50	15	21	453	-------	639	45	48	179	327	40	1st N., Cin.
North Webster 500 7 Kosciusko C16	Farmers State Bank d T‡$'16 Jun'34Stmt 71-1101	Albert Garber, Ch. of Bd. and Pres.	R. B. Allison	G. W. Lambert	L. N. House, Sec.	25 Cap. Notes 10	6	3	88	-------	132	29	2	-------	93	8	Cont. Ill. N. Bk. & Tr. Co., Chi.; Ind. N., Indpls.
Oakland City 2842 8 Gibson P7	First National Bank d⑧•‡'89 Jun'34Stmt 71-445	Alvin Wilson	J. T. Wilson	R. W. Geise	-------	90	13	3	635	49	790	125	90	142	360	73	N. City, N. Y.; Cont. Ill. N. Bk. & Tr. Co., Chi.; N. City, Evansville.
Oaklandon 350 7 Marion I 16	Oaklandon State Bank Jun'34Stmt 71-1120 d⑧‡$'17	Gus E. Smith, Ch. of Bd. and Pres.	C. J. Kneer	Edgar Mock	-------	12 Deb. A. 25	10	(With Surp.)	150	-------	197	24	7	54	108	4	Merch, N. and Am. N., Indpls.
Oaktown 771 8 Knox N6	Oaktown Bank d$'08 Jun'34Stmt 71-869	L. L. Blann, Ch. of Bd. and Pres.	T. W. Osborn	Starner Bond	L. T. Stevens Clarence Blann	40	10	-------	240	-------	290	65	10	50	165	-------	Am. N., Vincennes; Fletcher Tr. Co., Indpls.
Odon 981 8 Daviess N9	Farmers Bank ⑧‡†'14 Jun'34Stmt 71-1045	Marshall Cooper	O. W. Summerville	C. E. Cooper	Nettie Cooper	10	10	3	150	-------	173	35	36	3	93	6	Chase N., N.Y.; Ind. N., Indpls.; Peo. N. Bk. & Tr. Co., Wash., Ind.
" ------ "	First National Bk. dB⑧•‡'04 Jun'34Stmt 71-870	W. T. Dearmin	-------	A. F. Hindman	Ada Deal	50	13	5	196	50	314	103	107	6	89	9	Ind. N., Indpls.; Wash. N., Wash., Ind.
Oldenburg 575 7 Franklin L21	Farmers & Merch. State Bank Jun'34Stmt 71-871 dB⑧‡$'19	F. B. Moormann Leonard Blank, Ch.	J. G. Oesterling	R. J. Bacus	H. R. Heppner	25	5	4	157	-------	191	24	37	74	56	-------	1st N., Cin.; Ind. N., Indpls.
Orleans 1422 8L Orange O12	Bank of Orleans d⑧•‡$'33 Jun'34Stmt 71-544	R. M. Jenkins	Geo. H. Carter D. K. McCart	H. A. Tegarden	-------	30	25	3	367	-------	425	86	50	85	184	20	Cont. Ill. N. Bk. & Tr. Co., Chi.; Citiz. Un. N., Lou.
Osgood 1173 7 Ripley M19	RIPLEY COUNTY BANK Jun'34Stmt 71-581 d⑧•‡$'87	C. L. KING OL 15 CENTS sent to us with each s 25 CENTS for each credit report	W. D. ROBINSON DEST BANK IN	W. C. LESLIE RIPLEY COUN ight draft for pre	J. H. BOWEN TY. sentation, and insures prompt, personal attentio n.	50	60	30	1,126	-------	1,266	195	278	91	695	7	Chase N., N. Y.; Cont. Ill. N. Bk. & Tr. Co., Chi.; 2d N., Cin.; Merch. N., Indpls.
Ossian 788 7 Wells E20	Ossian State Bank dB⑧T$'32 Jun'34Stmt 71-1008	A. A. Melching	E. W. Dyar	Vance Wilson	-------	25 Pf. 12	2	3	114	-------	156	37	1	14	98	6	Old-1st N., Bluffton; Lin. N. Bk. & Tr. and Ft. Wayne N., Ft. Wayne.
Otwell 364 8 Pike P8	Otwell State Bank dT‡$'24 Jun'34Stmt 71-874	B. H. Osgatharp	J. W. Frank	Ralph Craig	L. S. Osgatharp	25	7	6	202	-------	240	26	15	8	179	12	Old N. and City N. Bk. & Tr. Co., Evansville.
Oxford 853 7 Benton G7	State Bank of Oxford ⑧‡$'02 Jun'34Stmt 71-595	J. W. Johnson, Ch. of Bd. and Pres.	-------	R. H. Morse	-------	25	4	2	146	5	182	45	-------	20	111	6	Cont. Ill. N. Bk. & Tr. Co., Chi.; Merch. N., Indpls.
Palmyra 288 8 L Harrison P14	Citizens State Bank Jun'34Stmt 71-875 ⑧T•‡§'06	C. J. Heuser, Ch. of Bd. and Pres.	Hilary Kiesler	Chas. P. Heuser	L. L. Wenning	25	6	10	235	-------	276	58	2	5	202	9	Lin. Bk. & Tr. Co., Lou.; Un. N., New Albany; Clark Co. State, Jeffersonville.
▲Paoli 2016 8 L Orange O12	Orange County Bank 71-876 d⑧T•‡$'86 Jun'34Stmt	Raymond Stout L. O. Miller, Ch.	L. O. Miller	Ray Lapping	-------	25 Cap. Notes 10	6	7	445	-------	493	150	35	30	240	38	Chase N., N. Y.; Am. N., Indpls.; Citiz. Un. N., Lou.
Paragon 366 7 Morgan K11	Paragon State Bank ‡$'09 Jun'34Stmt 71-877	G. C. Hodges, Ch. of Bd. and Pres.	J. C. Hodges	R. E. Hendrickson	-------	25	7	5	98	-------	135	25	4	23	80	3	Ind. N. and Am. N., Indpls.
Parker 794 7 Randolph H20	Parker Banking Co. T•‡$'99 Jun'34Stmt 71-879	W. E. Baker, Ch. of Bd. and Pres.	V. W. Hyer	C. F. Halliday	R. J. Halliday	25	5	3	156	5	194	57	30	12	95	-------	2d N., Cin.; Am. N., Indpls.

Town and County. ▲County Seats. Fig. Fed. Res. Dist. L is Louisville Br.	●Mem. A.B.A. ⁿNew §State †Priv. ‡Mem. State B. Ass'n. [Estab. ◆Fed. Res. Depts: T-Trust B-Bond d-Safe Deposit ⑧ Savings	President.	Vice-President.	Cashier.	Ass't Cashier.	Liabilities. (In Thousands of Dollars) Capital	Surplus	Und. Prof. and or Reserves	Deposits	Other Liabilities	Totals	Resources. Cash, Ex. & Due from Bks	U.S. Gov. Securities	Other Securities	Loans & Discounts	Other Resources	Principal Correspondents.
Patoka 634 8 Gibson P5	Patoka National Bank ⑧T‡'09 Jun'34Stmt 71-880	M. L. Arthur	C. W. Stermer	E. E. Field	Josephine Garrett	$ 25	$ 10	$ 1	$ 112	$ 20	$ 168	$ 38	$ 20	$ 3	$ 95	$ 12	Citiz. N., Evansville; Am. N., Indpls.
Patriot 288 8 L Switzerland N22	Patriot State Bank dB⑧T‡$'91 Jun'34Stmt 71-881	Lucian Harris	Wm. Miller	A. W. Siekman		25	6	3	90	3	127	17	12	30	61	7	Atlas N. and Fifth Third Un. Tr. Co., Cin.; Fletcher Tr. Co., Indpls.
Pekin 386 8 L Washington O15	Citizens Bank ⑧‡$'06 Jun'34Stmt 71-882	Pleasant Nale	O. P. Graves	E. B. Johnson	Ruth Allen	*25	2	1	166 (*Incl.	------- procee	194 ds of $	46 21,000	13 Debent	5 ures)	121	9	Lib. Bk. & Tr. Co. and Lin. Bk. & Tr. Co., Lou.; Am. N., Indpls.
Pendleton 1538 7 Madison I 17	Pendleton Bkg. Company Jun'34Stmt 71-553 dB⑧T‡$'72	W. F. Morris	J. H. Walker	V. P. Wilson	B. A. Foust	50	13	9	438	-------	510	141	84	58	208	19	1st N., Chi.; Ind. N., and Am. N., Indpls.
Pennville 578 7 Jay G21	Pennville State Bank Jun'34Stmt 71-626 d⑧T‡$'90	H. Coffel	J. C. Wright	Blanche Morrical		25	3	1	110	-------	139	40	3	8	80	8	Peo. Bk. & Tr. Co., Port.
▲Peru 12,730 7 Miami E15	**PERU TRUST COMPANY** Jun'34Stmt 71-174 dB⑧T•‡$'04	JOSEPH H. SHIRK	JOSEPH RICHER	C. W. BEECHER, Tr.	G. C. MILLER, Sec	100	50	50	1,302	-------	1,502	527	59	347	441	128	Chase N., N. Y.; 1st N., Chi.; Ind. N. and Am. N., Indpls.
" "	Wabash Valley Trust Co. Jun'34Stmt 71-175 d⑧T•‡$'04	Bert Bowers	O. C Wainscott	D. H. Harter Jos. Kennedy, Tr.	P. R. Hostetler A.T. Chas. V. Reed, A.T. W. S. Ayres, A.T.	100	25	-------	1,550	1,430	3,105	675	85	174	627	1,544	Chase N., N. Y.; Northern Tr. Co., Chi.; Merch. N. and Ind. N., Indpls.
▲Petersburg 2609 8 Pike O8	Citizens State Bk. d⑧T‡$'75 Jun'34Stmt 71-461	C. F. Boonshot	T. R. Rice	A. W. Harbert	Eloise Killion	40 Cap. Notes 20	2	7	523	-------	592	61	40	253	167	71	Cont. Ill. N. Bk. & Tr., Chi.; Ind. N., Indpls.; Old N., Evansville.
" "	**FIRST NAT'L BANK** Jun'34Stmt 71-462 d⑧T•‡1900	G. T. FRANK	H. M. WOLF	JOE O'BRIEN	FLOYD BURCH FRED BRITTON, JR.	50 Pf. 125	31	(With Surp.)	483	25	714	101	74	156	224	159	Gty. Tr. Co., N. Y.; Cont. Ill. N. Bk. & Tr. Co., Chi.; Ind. N., Indpls.
Plainfield 1617 7 Hendricks J12	First National Bank & Tr. Co. Jun'34Stmt 71-550 d⑧T•‡'03	C. M. Havens	A. C. Harvey	C. G. Pike	H. G. Hollingsworth	25	25	4	362	25	441	103	72	130	115	21	Ind. N., Indpls.
Plainville 603 8 Daviess N8	Farmers Bank ‡†'08 Jun'34Stmt 71-888	E. S. Harstine, Ch. of Bd. and Pres.	John A. Hinkle	W. L. Witsman	H. T. Walls	10	1	-------	55	-------	66	28	3	-------	31	4	Peo. N., Bk. & Tr. Co., Wash.; Am. N., Indpls.
▲Plymouth 5290 7 Marshall C14	**MARSHALL CO. TR. & SAV. CO.** 71-401 dB⑧T‡$'09 Jun'34Stmt	C. F. Holtzendorff Ch. of Bd. and Pres	C. W. Baker	E. S. Kitch, Cash. and Sec.	Harold Pifer Cora Ebert, A. Sec.	40	-------	13	501	-------	554	209	32	155	130	28	Chase N., N. Y.; Live Stk. N. and 1st N., Chi.; Fletcher Tr. Co., Indpls.; Lin. N., Bk. & Tr. Co., Fort Wayne.
Poland 150 7 Clay K9	The Poland-State Bank Jun'34Stmt 71-1047 dBT‡$'14	A. H. Meyer C. H. Knoll, Ch. of Bd.	Fred W. Huckriede	C. H. Knoll		25 Deb. 8	3	1	89	-------	126	31	17	7	61	10	Cont. Ill. N. Bk. & Tr., Chi.; Brazil Tr. and Riddell N., Brazil.
Porter 805 7 Porter B9	First State Bank d⑧T‡$'20 Jun'34Stmt 71-1173	E. A. Wilson H. L. Arnold, Ch.	J. E. Kemp	J. M. Givens		25 Pf. 33	-------	1	204	-------	263	34	3	30	168	28	1st N., Chi.; Gary Tr. & Sav., Gary.
▲Portland 5276 7 Jay G21	Citizens Bank d⑧T‡$'75 Jun'34Stmt 71-334	Morris Weiler	J. A. Jaqua	Paul C. Jaqua	V. B. Thomas	100	53	7	833	-------	993	173	168	237	386	29	Irv. Tr., N. Y.; Cont. Ill. N. Bk. & Tr. and 1st N., Chi.; Ind. N., Indpls.
" "	First National Bank d⑧•‡'04 Jun'34Stmt 71-335	J. A. M. Adair	W. D. Schwartz	J. V. Ashcraft	P. D. Gagle	50	10	1	602	50	713	132	269	130	164	18	N. City, N. Y.; Am. N., Indpls.
" "	Peoples Bank d⑧T‡$'73 Jun'34Stmt 71-333	L. W. Hoover	E. M. Haynes March Haynes	O. L. Tharp	Alberta Hiester	50	135	8	1,182	-------	1,375	285	277	168	619	26	1st N., N. Y.; 1st N., Chi.; Am. N. and Ind. N., Indpls.
Preble 225 7 Adams E21	Farmers State Bk. dB⑧‡$'16 Jun'34Stmt 71-1091	W. M. Meyer	Albert Reppert	C. R. Smith	N. A. Arnold	10 Cap. Notes 15	4	1	142	-------	172	53	19	15	72	13	Cont. Ill. N. Bk. & Tr. Co., Chi.; 1st State, Decatur.
▲Princeton 7505 8 Gibson P4	**FARMERS NATIONAL BANK** Jun'34Stmt 71-294 dB⑧T•‡'89	WILL BLAIR JOSEPH CARITHERS, Ch.		F. M. HARRIS	R. H. WATSON M. H. WALLIS	100 Pf. 100	75	14	1,460	101	1,850	301	380	411	652	106	Nat'l City Bk. N. Y. First Nat'l Bank Chi. Ind. Nat'l Bk. Indpls.

COMMERCIAL, SAVINGS, TRUST AND BOND DEPARTMENTS.

Send your Princeton collections direct to us.

Please send 15c presentation fee with Sight Drafts, 25c for Credit Ratings.

Complete Banking Facilities

Special attention given Bill of Lading drafts, Checks and Time Items. Please send 15c presentation fee for plain sight drafts; 50c for credit reports.

Digitized for FRASER
https://fraser.stlouisfed.org
Federal Reserve Bank of St. Louis

Number under Name of Bank is the New Transit Number given to each bank in U. S. exclusively by The Rand-McNally Bankers' Directory, under the authority of The American Bankers Ass'n.

INDIANA—Continued

Non-Bank Towns with Nearest Banking Point (Indexed Acces.), Lawyers, Laws (indexed) in back of this volume. For Interest Rates, Holidays, etc., see Laws.

Town and County. County Seats. Fig. Fed. Res. Dist. L is Louisville Br.	●Mem. A.B.A. ⁿNew §State †Priv. ‡Mem. State B. Ass'n. [Estab. ◆Fed. Res. Depts: T-Trust B-Bond d-Safe Deposit ⓢ Savings	President.	Vice-President.	Cashier.	Ass't Cashier.	Liabilities. (In Thousands of Dollars) Capital	Surplus	Und. Prof. and or Reserves	Deposits	Other Liabilities	Totals	Resources. Cash, Ex. & Due from Bks	U.S. Gov. Securities	Other Securities	Loans & Discounts	Other Resources	Principal Correspondents.
Red Key 1370 7 Jay G21	**Union State Bank** dB⓪‡$'23 Jun'34Stmt 71-1224	Wm. Appenzeller	Carey C. Ayres	J. R. Current	Lucy Baker	$ 25	$ 13	$ 5	$ 129	-------	$ 172	$ 32	$ 21	$ 1	$ 104	$ 14	Am. N. and Ind. N., Indpls.; Merch. N., Muncie.
Remington 879 7 Jasper F8	**Farmers National Bank** Jun'34Stmt 71-1137 ⓢ†•‡'19	A. R. Sheetz	A. B. Coleman	Jerome I. Stevens	Maurice A. Sigo	30	6	2	295	$ 30	363	98	55	102	98	10	City N. Bk. & Tr. Co., Chi.; 1st Merch. N., La Fayette.
" ------ "	**State Bank of Remington** Jun'34Stmt 71-891 dⓢ†•‡$'08	F. L. Lough J. H. Gilbert, *Ch.*	Frank Howard	D. W. Biddle	Evelyn S. Wood	30	20	1	364	-------	415	137	46	49	165	18	Cont. Ill. N. Bk. & Tr. and Northern Tr., Chi.; Ind. Tr., Indpls.
▲**Rensselaer** 2798 7 Jasper E7	**STATE BK. OF RENSSELAER** Jun'34Stmt 71-442 dⓢ†•‡$'04	**JOHN EGER** **Prompt, Person** **al Attention give** **matters** *15c presentation fee should accompany ea*	-------	**DELOS THOMPSON** **n Bill of Lading,** **sent to us.** *ch sight draft and 25c*	**J. W. TILTON** **Drafts and other** *Requests for Ratings.*	75	25	6	725	-------	831	456	50	51	245	29	Chase N., N. Y.; Northern Tr. Co., Cont. Ill. N. Bk. & Tr., and 1st N., Chi.; Merch. N., Indpls.
Reynolds 362 7 White E9	**Bank of Reynolds** •‡$'97 Jun'34Stmt 71-892	Fred Dahling, *Ch. of Bd. and Pres.*	Wm. T. Wagner	J. W. Scearcy	-------	30 (*Cap.*	10 *Notes*	2 10)	329	9	390	137	21	64	159	9	1st N., Chi.; State, Monticello.
Richland 380 8 Spencer R8	**The Lake State Bank** ⓢ†‡$'27 Jun'34Stmt 71-800	T. H. Axton	C. A. Schumacher	A. W. Hodges	-------	25 *Cap.* *Notes* 12	2	4	171	-------	214	33	36	8	135	2	Citiz. N., Evansville.
▲**Richmond** 32,493 7 Wayne J23	**DICKINSON TRUST CO.** Jun'34Stmt 71-80 dB⓪†•‡$'99	-------	E. R. Lemon J. A. Wiechman	E. R. Lemon, *Sec.* L. Krueger, *A. Sec.*	J. A. Wiechman, *Tr.* R. H. Wiechman, *A. Tr.*	300	200	36	1,122	17	1,675	241	31	312	732	359	Bkrs. Tr. Co., N. Y.; 1st N., Cin.; Cont. Ill. N. Bk. & Tr. Co., Chi.
" ------ "	**First National Bk.** dⓢ†•‡'63 Jun'34Stmt 71-77	A. T. Hale H. R. Robinson, *Ch.*	C. Gennett E. H. Scott J. F. Bartel	H. M. Todd	E. B. Calvert	75 *Pf.* 75	25	21	2,041	75	2,312	392	718	56	983	163	Chase N., N. Y.; 1st N., Chi.; Merch. N., Indpls.
" ------ "	**SECOND NATIONAL BANK** Jun'34Stmt 71-78 dB⓪†•‡'72	**D. N. ELMER**	**W. Z. CARR** **GEO. L. CATES**	**E. G. CRAWFORD** **A. L. SMITH,** *Tr. Off.* **H. W. GILBERT,** *Mgr. Farm Lns.*	**J. O. PARSHALL** **V. A. MONROE** **A. E. MOREL**	**300**	**200**	**101**	**5,410**	**300**	**6,311**	**1,161**	**827**	**2,379**	**1,708**	**236**	1st N., N. Y.; Cont. Ill. N. Bk. & Tr. Co., Chi.; 1st N., Cin.; Ind. N., Indpls.
Ridgeville 909 7 Randolph H22	**Citizens State Bank** ⓢ$'30 Jun'34Stmt 71-551	A. Henderson, *Ch. of Bd. and Pres.*	John Fields W. E. Ward	M. E. Snapp	-------	25	5	8	131	-------	169	22	7	31	92	17	Ind. N., Indpls.; Merch. N., Muncie.
▲**Rising Sun** 1379 7 Ohio M22	**Citizens State Bank** dⓢ†‡$'32 Jun'34Stmt 71-528	B. H. Scranton, *Ch. of Bd. and Pres.*	B. E. Harris	J. B. Scott	Mary B. Perkins	50 (*Cap.*	20 *Notes*	30 25)	324	12	461	40	-------	36	312	73	1st N. and Fifth Third Un. Tr. Co., Cin.; Peo. State, Indpls.
" ------ "	**Rising Sun State Bank** Jun'34Stmt 71-529 dⓢ†•‡$'99	Lucian Harris	D. H. Bradford	C. D. Benham	-------	40 *Cap.* *Notes* 20	4	-------	400	74	538	50	27	176	248	37	Atlas N., and 5th 3d Un. Tr. Co., Cin.
Roachdale 631 7 Putnam I10	**Roachdale Bank & Trust Co.** Jun'34Stmt 71-893 dⓢ†‡$'92	C. H. Crosby, *Ch. of Bd. and Pres.*	Chas. Hanna	Nathan Call	Galen Irwin	25	25	12	274	-------	336	94	43	19	177	3	Cont. Ill. N. Bk. & Tr., Chi.; Cent. N., Greencastle; Am. N., Indpls.
Roann 395 7 Wabash E16	**State Exchange Bank** Jun'34Stmt 71-894 dⓢ•†‡$'82	Dow Van Buskirk	-------	Orrill Van Buskirk	James Van Buskirk	25 *Pf.* 17	3	1	147	-------	193	32	6	6	138	11	Cont. Ill. N. Bk. & Tr. Co., Chi.; Lin. N., Ft. Wayne; Am. N., Indpls.
▲**Rochester** 3518 7 Fulton D14	**FIRST NATIONAL BANK** Jun'34Stmt 71-412 dⓢ†•‡'66	**PERCY SMITH**	**F. R. McCARTER**	**MICHAEL SHERIDAN**	**BELVA T. MILLER** **CHAS. SHERIDAN**	50	50	6	1,001	50	1,157	322	340	109	351	35	Irv. Tr. Co., N. Y.; 1st N., Chi.; Merch. N., Indpls.
" ------ "	~~**United States Bank & Trust Co.**~~ 71-413 dⓢ†‡$'06 Jun'34Stmt	~~F. E. Bryant~~ Geo. W. Holman, *Ch.*	~~A. B. Green~~ Edwin C. Mercer	~~H. L. Coplen~~ J. F. Kumler, *Sec.*	~~Flo Delp~~ Dessie J. Wolf	75	25	-------	369	-------	469	50	4	102	218	95	Conv. Ill. N. Bk. & Tr. Co. and 1st N., Chi.
Rockfield 300 7 Carroll F12	**Union State Bank** dⓢ‡$'34 71-1028	-------	-------	F. C. Sanderson, *Mgr.*	-------	(*Bran*	*ch of U*	*nion S*	*tate B*	*ank, D*	*elphi,*	*Ind.*)	-------	-------	-------	-------	Ind. N., Indpls; Union State, Delphi.
▲**Rockport** 2396 8 Spencer R8	**Farmers State Bank** dⓢ§'90 Jun'34Stmt 71-426	P. H. Axton	John T. Stevenson	V. C. Mohr	R. I. Spradlin	25 *Pf.* 23	12	-------	265	-------	325	69	35	15	198	8	Citiz. N., and Old N., Evansville.
▲**Rockville** 1832 7 Parke J7	**Parke State Bank** ⓢ†‡$'22 Jun'34Stmt 71-493	G. C. Miller, *Ch. of Bd. and Pres.*	W. S. Ferguson	P. R. Pike	-------	35 *Cap.* *Notes* 40	25	15	519	-------	634	120	54	311	126	23	1st N., Chi.; Ind. N., Indpls.; Terre Haute 1st N., Terre Haute.
" ------ "	**Rockville National Bank** Jun'34Stmt 71-494 ⓢ†‡'97	A. C. Crays	-------	A. T. Brockway	W. H. Dukes R. P. Crays	25 *Pf.* 25	28	(*With Surp.*)	477	25	580	125	93	231	92	39	1st N., Chi.; Ind. N., Indpls.
Romney 250 7 Tippecanoe H9	**Romney Bank** ‡$'01 Jun'34Stmt 71-896	D. P. Simison, *Ch. of Bd. and Pres.*	W. T. Throckmorton	Chas. A. Simison	-------	13 *Pf.* 30	-------	-------	60	-------	103	16	-------	-------	86	1	1st Merch. N., La Fayette.

Fair Oaks Bank New bank 1-7-35

Number under Name of Bank is the New Transit Number given to each bank in U. S. exclusively by The Rand-McNally Bankers' Directory, under the authority of The American Bankers Ass'n.

INDIANA—Continued

Non-Bank Towns with Nearest Banking Point (Indexed Acces.), Lawyers, Laws (indexed) in back of this volume. For Interest Rates, Holidays, etc., see Laws.

Town and County. ▲County Seats. Fig. Fed. Res. Dist. L is Louisville Br.	●Mem. A.B.A. nNew §State †Priv. ‡Mem. State B. Ass'n. [Estab. ◆Fed. Res. Depts: T-Trust B-Bond d-Safe Deposit ⓢ Savings	President.	Vice-President.	Cashier.	Ass't Cashier.	Liabilities. (In Thousands of Dollars) Capital	Surplus	Und. Prof. and or Reserves	Deposits	Other Liabilities	Totals	Resources. Cash, Ex. & Due from Bks	U.S. Gov. Securities	Other Securities	Loans & Discounts	Other Resources	Principal Correspondents.
Rossville 626 7 Clinton G11	Clinton County Bank & Trust Co. 71-905 dⓢ†‡$'91			E. M. Blickenstaff, A. Sec.		(Rossv	ille Br	anchof	Clinto	n Cou	nty Ba	nk &	Trust	Co., Fr	ankfor	t, Ind.)	Ind. N., Indpls.
Royal Center 777 7 Cass E11	Community State Bank Jun'34Stmt 71-1264 dⓢ†‡$'30	D. R. Ivey, Ch. of Bd. and Pres.	J. C. Weiand	Volna E. Ritz	Essie V. House C. A. Berkshire	$ 25		$ 1	$ 133		$ 159	$ 40			$ 113	$ 6	Far. & Merch. State, Logansport; Ind. N., Indpls.
▲Rushville 5709 7 Rush K19	Farmers Trust Co. dⓢ†‡$'10 Jun'34Stmt 71-360	B. L. Trabue	R. C. Hargrove	Leona Hinshaw, Sec.		50	$ 10	5	114	$ 99	178	19	$ 8	$ 9	107	35	Fletcher Tr. Co., Indpls.; Fifth Third Un. Tr. Co., Cin.
" ——— "	Rush Co. National Bank Jun'34Stmt 71-357 dⓢ†•‡'71	L. M. Sexton	V. W. Norris	H. C. Flint	G. B. Cohee	100 Pf. 50	20	8	550	100	828	263	148	31	303	83	N. City, N. Y.; 1st N., Cin.; Am. N., Indpls.
" ——— "	Rushville National Bank Jun'34Stmt 71-356 ⓢ†•‡'57	Wilbur Stiers		C. G. Newkirk		100	100	12	721	100 (Circulation)	1,033	197	272	160	356	48	Chase N., N. Y.; 1st N., Cin.; Ind. N., Indpls.
Russellville 411 7 Putnam I9	Russellville Bank †'93 Jun'34Stmt 71-899	Romulus Boyd, Ch. of Bd. and Pres.	Wm. E. Peck	Geo. E. Pitts		15	47	7	108		177	36	15	11	81	34	N. City, N. Y.; 1st N., Chi.; Ind. N. and Am. N., Indpls.
" ——— "	State Bank of Russellville Jun'34Stmt 71-969 †‡$'11	Frank Wilkerson	D. L. Norman	P. C. Goff	Depew Goff	25	5	1	72		103	32	6	10	50	5	Cont. Ill. N. Bk. & Tr. Co., Chi.; Ind. N., Indpls.
▲Salem 3194 8 L Washington O14	**FARMERS-CITIZENS STATE BANK** Jun'34 71-448 dⓢ•‡$'31	J. T. J. GRAVES	I. E. HUCKLEBERRY	W. W. SHANKS	L. C. WHITE	65	14	2	376		457	117	22	75	227	16	City N. Bk. & Tr. Co., Chi.; Citiz.-Un. N., Lou.; Fifth Third Un. Tr. Co., Cin.; Ind. N. and Fletcher Tr. Co., Indpls.
		Send us your Salem Collections for prompt, personal attention and reasonable rates. Drafts receive special care. Bill of Lading															
" ——— "	State Bank of Salem dⓢ†•‡$'79 Jun'34Stmt 71-446	L. L. Persise		J. W. Spaulding	G. L. Paynter	100	25	1	641		767	162	149	99	325	32	N. City, N. Y.; Citiz. Un. N., Lou.; Ind. N., Indpls.
Sandborn 641 8 Knox N7	Sandborn Banking Co. Jun'34Stmt 71-901 dⓢ$'05	Ira V. Corbin	T. J. Corbin R. L. Burton	Ira M. Corbin		25 (Cap.	25 Notes	13 15)	176		254	98	18	2	128	8	Cont. Ill. N. Bk. & Tr., Chi.; Am. N., Vincennes; Merch N., Indpls.
San Pierre 350 7 Starke D9	Bank of San Pierre dⓢ•‡†'16 Jun'34Stmt 71-1092	John Dolezal	Owen Daly	T. J. Daly	O. M. Dolezal	11	11	29	195	3	249	65	10	89	85		Cont. Ill. N. Bk. & Tr. Co., Chi.; Merch N., Indpls.
Saratoga 303 7 Randolph H22	Saratoga State Bank ‡$'04 Jun'34Stmt 71-902	C. E. Spitler, Ch. of Bd. and Pres.	W. E. Coggeshall	H. G. Straley	E. R. Bennet	10 (15	5 Cap.	Notes)	134		164	59		2	100	3	1st N., Chi. and Cin.; Am. N., Indpls.
Scircleville 147 7 Clinton H13	Farmers State Bank •‡$'09 Jun'34Stmt 71-904	C. W. Pence	Leonard Scott	T. E. Ploughe	Maude S. Storms Hazel Gillespie	25	6	2	85		118	27	11		60	20	Merch. N., Indpls.; Far., Frankfort.
▲Scottsburg 1702 8 L Scott N16	Scott County State Bank Jun'34Stmt 71-513 ⓢ‡$'90	W. H. Montgomery	L. N. Mace	Robert Blunt		50 Deb. 25	5	2	238		320	75	24	12	195	14	Merch. N. and Am. N., Indpls.; Lou. Tr. Co. and 1st N., Lou.
" ——— "	**SCOTTSBURG STATE BANK** Jun'34Stmt 71-514 dⓢ•‡$1900	W. M. Wells	J. R. Hougland	C. H. Gamble	Lois Enochs	50	15	4	332	3	404	58	56	2	261	27	Fletcher Tr. Co., Indpls.; Citiz. Un. N., Lou.
Sellersburg 1050 8 L Clark P17	Sellersburg State Bank ‡$'08 Jun'34Stmt 71-906	T. A. Pass	Ivan Jacobs	L. E. Hanger	N. B. Pierle	25 Pf. 10	10	4	349		398	66	43	7	260	22	Lib. Bk. & Tr. and Citiz. Un. N., Lou.; Clark Co. State, Jeffersonville.
Seymour 7508 8 L Jackson M16	Jackson Co. Loan & Tr. Co. Jun'34Stmt 71-299 dⓢ†‡$1900	H. M. Miller J. C. Groub, Ch.	C. E. Loertz	C. G. Steinwedel, Sec. and Tr.	G. B. Bottorff, A. Sec. and A. Tr.	75 Cap. Notes	20	13	682	4	794	114	35	212	360	73	Irv. Tr., N. Y.; 1st N., Chi. and Lou.; 5th 3d Un. Tr., Cin.
" ——— "	Seymour National Bank Jun'34Stmt 71-298 dⓢ†‡'92	J. P. McMillan	C. L. Kessler	W. H. Droege	Lawrence Kasting Ed. Rinne	175 Pf. 100		11	1,205	105	1,596	245	284	278	623	166	1st N., N. Y.; 5th 3d Un. Tr., Cin.; Merch. N. and Ind. N., Indpls.
Sharpsville 512 7 Tipton G14	nUnion State Bank §'34 71-1282			Phi Scudder, Mgr.		(Branc	h of U	nion S	tate B	ank, W	indfall	, Ind.)					
▲Shelbyville 10,618 7 Shelby K16	Farmers National Bank Jun'34Stmt 71-203 dⓢ†•‡'92	A. J. Thurston	C. V. Crockett	C. V. Crockett	Mrs. Lorene Havens	100	40	11	973	100	1,224	285	357	202	236	144	Chase N., N. Y.; 1st N., Chi.; Ind. N., Indpls.
" ——— "	Shelby National Bank Jun'34Stmt 71-201 dⓢ†‡'55	Geo. C. Stubbs Geo. H. Meiks, Ch.	G. H. Meiks	G. W. Van Pelt Geo. C. Stubbs, Tr. Off.	Earl F. Hammond W. Hungerford, A. Tr. Off.	100	60	16	1,185	98 (Circulation)	1,459	496	390	282	285	6	Cent. Han. Bk. & Tr., N. Y.; 1st N., Chi.; Ind. N., Indpls.
Sheridan 1763 7 Hamilton H14	American State Bank Jun'34Stmt 71-1057 dⓢ†•‡$'14	C. H. Goff	Homer Stahl	D. K. Kercheval	Williard Stafford	40	15	(With Surp.)	336		391	93	49	11	199	39	1st N., Chi.; Merch. N., Indpls.
Shipshewana 262 7 Lagrange B18	~~The Farmers State Bank~~ Jun'34Stmt 71-910 ⓢ‡$'07	R. E. Lee	E. B. Hagerty	L. I. Miller		25	9		145	10	189	37		24	115	13	Ft. Wayne N., Ft. Wayne.
Shirley 761 7 Hancock I18	Citizens State Bank ‡$'04 Jun'34Stmt 71-911	E. B. Byrket	V. Kitterman	F. W. Hinshaw	U. K. Hinshaw	25		4	64	2	95	16	10	10	55	4	Am. N., Indpls.
▲Shoals 1128 8 L Martin O10	Martin County Bank Jun'34Stmt 71-912 dⓢ†•‡$'87	C. W. Slates	John L. Sherfick	Edgar Witcher	A. M. Mollet	10 (Cap.	7 Notes	2 15)	206		240	42	11	39	138	10	Cent. Han. Bk. & Tr., N. Y.; 5th 3d Un. Tr., Cin.
Silver Lake 442 7 Kosciusko D15	Commercial State Bank Jun'34Stmt 71-661 dⓢ‡$'05	C. I. Bashore	I. U. Snoberger	J. L. Jontz	Ruby Parker	25	10	2	132		169	52	20		86	11	Cont. Ill. N. Bk. & Tr., Chi.; Ind. N. and Am. N., Indpls.

closed 1-14-35

Digitized for FRASER
https://fraser.stlouisfed.org
Federal Reserve Bank of St. Louis

Town and County. ▲County Seats. Fig. Fed. Res. Dist. L is Louisville Br.	●Mem. A.B.A. ¶New §State †Priv. ‡Mem. State B. Ass'n. [Estab. ◆Fed. Res. Depts: T-Trust B-Bond d-Safe Deposit ⓢ Savings	President.	Vice-President.	Cashier.	Ass't Cashier.	Liabilities. (In Thousands of Dollars) Capital	Surplus	Und. Prof. and or Reserves	Deposits	Other Liabilities	Totals	Resources. Cash, Ex. & Due from Bks	U.S. Gov. Securities	Other Securities	Loans & Discounts	Other Resources	Principal Correspondents.
▲South Bend, 7 St. Jo. B14 104,193	*CITIZENS TR. & SAVINGS BANK 71-54 ¶d ⓢ T • ‡ $ 1900 Jun'34Stmt	G. H. MC MICHAEL C. FASSNACHT. Ch. of Bd.	W. R. BAKER H. P. RAUSCH	W. R. BAKER. Tr. H. P. RAUSCH. A. Tr.	R. W. GOHEEN. Sec.	$ 500	$ 100	$ 62	$ 2,318	-------	$ 2,980	$ 195	$ 1	$ 685	$ 1,549	$ 550	Irv. Tr. Co., N. Y.; Northern Tr. Co. and 1st N., Chi.
" ------ "	*CITY NATIONAL BANK OF SOUTH BEND Jun'34Stmt 71-52 d • '34	STANLEY A. CLARK	MILES W. O'BRIEN	C. O. CRAIG, V. P. and Cash.	W. E. NIVEN GEO. E. WAGNER	250	50	4	1,868	-------	2,172	800	377	395	600	-------	1st N., N. Y.; Cont. Ill. N. Bk. & Tr. Co. and 1st N., Chi.
	This Bank endeavors to give Prompt, faithful and intelligent attention to all business entrusted to its care. Send us your SOUTH BEND items direct.																
" ------ "	*FIRST BANK AND TRUST CO. Jun'34Stmt 71-1212 d B ⓢ T • ‡ $ '22	E. M. MORRIS	F. W. VAN ANTWERP C. L. ZIGLER	L. L. MATTHEWS, V. P. and Tr. H. S. DRIGGS, A. Tr. J. D. BARNETTE, Aud.	H. D. JOHNSON. Sec. R. H. ANDERSON, A. Sec. M. E. TAWNEY, A. Sec.	500 Cap. Notes 100	120	38	4,909	$ 190	5,857	1,371	486	305	3,431	264	Chase N. and Irv. Tr. Co., N. Y.; 1st N. and Cont. Ill. N. Bk. & Tr. Co., Chi.
	South Bend's New Bank—Strong—Progressive—offers a Complete Banking and Trust Service. Collections will receive careful attention.																
" ------ "	*MERCHANTS NATIONAL BANK ----71-55---d ⓢ T • ‡ '02 Jun'34Stmt	C. P. DuCOMB	G. W. COEN P. G. STAHLY	D. M. COEN	F. J. DIETEL	400	-------	9	1,972	248	2,629	614	638	646	527	204	N. City, N. Y.; Cont. Ill. N. Bk. & Tr. Co., Chi.; Merch. N., Indpls.
	FOR PERSONAL SERVICE, PROMPTLY AND EFFICIENTLY RENDERED, SEND US YOUR SOUTH BEND ITEMS AND COLLECTIONS.																
" ------ "	Morris Plan Co. ---------• '24 71-1233	R. L. Sensenich	----------	A. Millburn, Mgr.	----------	-------	-------	-------	-------	-------	-------	-------	-------	-------	-------	-------	
" ------ "	*St. Joseph County Savings Bank-----71-51 ---d ⓢ • ‡ $ '69 Jun'34Stmt	Jacob Woolverton	R. C. Stephenson G. U. Bingham, Sec. and Tr.	Harriet E. Elbel Clifford J. Meyer, A. C. and Aud.	A. D. Whittenberger F. J. Helmen, Jr.	-------	375	91	1,379	-------	1,845	291	20	80	1,328	126	1st N., Chi.
" ------ "	*ST. JOSEPH LOAN & TRUST CO. Jun'34Stmt 71-53 d B ⓢ T • ‡ $ 1900	R. C. STEPHENSON	JACOB WOOLVERTON GEO. M. WITWER G. U. BINGHAM. V. P. and Tr.	HARRIET E. ELBEL F. J. HELMEN, JR., Sec.	C. J. MEYER. A. Cash. and Aud. A. D. WHITTENBERGER	*800	200	88	2,060	86	3,234	404	35	686	1,895	214	1st N., N. Y.; Northern Tr. Co., Chi.
							*Incl.	procee	ds of $	400,000	of debe	ntures					
" ------ "	Western State Bk. ---d ⓢ T $ '30 Jun'34Stmt 71-62	Joseph A. Abel, Ch. of Bd. and Pres.	C. R. Montgomery. J. B. Nowinski	Henry Niemiec, Cash. and Sec.	----------	25	6	-------	69	-------	100	82	-------	-------	18	-------	Northern Tr. Co., Chi.; St. J. Ln. & Tr. Co., South Bend.
" ------ "	South Bend Clearing House (Members indicated by a *)	C. L. Zigler Jacob Woolverton, Ch.	D. M. Coen	H. P. Rausch, Sec., Tr. and Mgr.	----------	(See pa Depo	ges 61- sits by	62-63 f Cities,	or Num States,	ber of etc.)	Nation	al, Stat	e and P	rivate	Banks,	Total	
Southport ----521 7 Marion J14	Southport State Bk. d ⓢ T ‡ $ '16 Jun'34Stmt 71-1089	G. B. Saylor, Ch. of Bd. and Pres.	Herbert V. List	S. E. Wright	Leonard McAlpin	15 Deb. 10	6	13	164	-------	208	28	35	49	88	8	Merch. N., Indpls.
South Whitley 7 Whitley D17 1102	Mayer State Bank ---d ⓢ ‡ $ '03 Jun'34Stmt 71-577	Moses Mayer	Louis Mayer Walter Martin	E. J. Miller	----------	25	5	2	169	-------	201	45	22	53	73	8	Cont. Ill. N. Bk. & Tr., Chi.; Ft. Wayne N. and Lin. N., Ft. Wayne.
Spartanburg ---318 7 (Lynn P.O.) Randolph H22	Greensfork Township State Bank----71-915----d B ⓢ $ '23 Jun'34Stmt	M. B. Wise, Ch. of Bd. and Pres.	R. B. Shaw	F. M. Potts	----------	25	5	10	61	-------	101	20	5	1	71	4	Ind. N., Indpls.; Fifth Third Un. Tr. Co., Cin.
Speedway ----1420 (Indianapolis P.O.) 7 Marion J 13	Speedway State Bank Jun'34Stmt 71-1188 d ⓢ ‡ $ '29	A. O. Ruse	B. D. Hockensmith	H. L. Keller	----------	25 Cap. Notes 35	-------	1	228	-------	289	70	77	15	113	14	Merch. N., Indpls.

Number under Name of Bank is the New Transit Number given to each bank in U. S. exclusively by The Rand-McNally Bankers' Directory, under the authority of The American Bankers Ass'n.

INDIANA—Continued

Non-Bank Towns with Nearest Banking Point (Indexed Acces.), Lawyers, Laws (indexed) in back of this volume. For Interest Rates, Holidays, etc., see Laws.

Town and County. ▲County Seats. Fig. Fed. Res. Dist. L is Louisville Br.	●Mem. A.B.A. ⁿNew §State †Priv. ‡Mem. State B. Ass'n. [Estab. ◆Fed. Res. Depts: T-Trust B-Bond d-Safe Deposit ⓢ Savings	President.	Vice-President.	Cashier.	Ass't Cashier.	Liabilities. (In Thousands of Dollars) Capital	Surplus	Und. Prof. and or Reserves	Deposits	Other Liabilities	Totals	Resources. Cash, Ex. & Due from Bks	U.S. Gov. Securities	Other Securities	Loans & Discounts	Other Resources	Principal Correspondents.
▲Spencer 2179 7 Owen L 9	Owen County State Bank Jun'34Stmt 71-1286 ‡$'34	John Hoot Arthur Hoadley, Ch.	Frank C. Dunn	Lewis A. Nelson	Elsie N. Robinson Minnie Hoot	$ 25	$ 4		$ 234		$ 263	$ 122	$ 39	$ 7	$ 95		Ind. N., Indpls.
Spencerville 310 7 DeKalb C 21	Farmers & Merchants State Bank 71-1070 d⓪T‡$'14 Jun'34Stmt	F. E. Rhodes	L. B. Fisher	C. G. Rectenwall		3 Cap. Notes 22	3		99		127	43		17	63	$ 4	Ind. N., Indpls.; 1st N., Ft. Wayne.
Spurgeon 375 8 Pike P 7	First National Bank ‡'22 Jun'34Stmt 71-1204	Albert Jordan	T. H. Yeager	John Jordan		25 Pf. 25	4	$ 1	187	$ 10	252	29	11	70	127	15	1st N., Oakland City; Old N., Evansville.
Stilesville 813 7 Hendricks J 11	Citizens State Bank ‡$'12 Jun'34Stmt 71-918	C. W. Robards M. E. Kendall, Ch.	Ralph Arnold	M. E. Kendall	George Lineberry	25	5	4	97		131	32	14	19	57	9	Ind. N., Merch. N., and Fletcher Tr. Co., Indpls.
Stockwell 513 7 Tippecanoe H 10	Stockwell State Bank Jun'34Stmt 71-663 d⓪T‡$'03	Perry Davis	Ellsworth Brooks	O. O. Hamilton	Anna L. Johnson	25	18	2	197		242	56	30	31	123	2	1st N., Chi.; Ind. N., Indpls.; Lafayette N., Lafayette.
Stroh 476 7 Lagrange B 20	Branch here Farmers State Bank d‡$'15 Jun'34Stmt 71-1085	M. S. Perkins	Ethel Langley	Clyde Perkins, Cash.		25	5	3	109		142	15	16	42	63	6	1st N., Chi.; Am. N., Indpls.; Ft. Wayne N., Ft. Wayne.
▲Sullivan 5306 8 Sullivan M 5	THE SULLIVAN STATE BANK Jun'34Stmt 71-382 dB⓪T‡$'70	C. F. BATEY C. H. BEDWELL, Ch. of Bd. SULLIVAN CO 15 CENTS sent 50 CENTS for ea	C. H. BEDWELL UNTY'S OLDES to us with each sl ch credit report i	GUS LOWRY T BANKING INS ght draft for pre nsures prompt, p	D. M. CROWDER R. O. CRAMER TITUTION. FOU sentation, and ersonal attention	100 (Cap. N D E	25 Notes D 187	9 15) 0.	1,016		1,165	269	98	406	352	40	1st N., Chi.: Mtle. Com'l Bk. & Tr. Co., St. L.; Am. N., Indpls.
Sulphur Springs 7 Henry I 19 238	Union State Bank $'30 Jun'34Stmt 71-1077	Joseph McWilliams, Ch. of Bd. and Pres.	Wm. O'Harra	Herbert McShirley		25 Pf. 2	5	2	94	1	129	11		10	101	7	1st N. and Citiz. State, Newcastle.
Summitville 1017 7 Madison G 17	Summitville Bank&Trust Co. Jun'34Stmt 71-538 dB⓪T‡$'13	F. M. Hundley	Robt. McLain, Mgr. Trust Dept.	Maurice Warner, Sec. J. M. Kaufman, Mgr. Ins. Dept.	C. M. Waltz, A. Sec.	35 Pf. 4		2	182		223	43	19	14	121	26	City N. Bk. & Tr. Co., Chi.; Ind. N., Indpls.; Cent. Tr. Co., Cin.
Sunman 355 7 Ripley L 20	Peoples Bank & Trust Co. Jun'34Stmt 71-1284 dB⓪T‡$'33	Gilbert Sieg	H. W. Behlmer	R. L. Dunbar	John A. Beer	42			179		221	41	110	7	60	3	Ind. N., Indpls.; 1st N., Cin.
Swayzee 604 7 Grant G 17	First National Bank at Swayzee 71-921 d⓪‡'33 Jun'34Stmt	G. H. Haines	Wm. J. Milnes	Frank A. George	Georgia Spears	25 Pf. 25	10		185	30	275	109	57		91	18	Marion N. and 1st N., Marion.
Sweetsers 735 7 Grant F 17	Farmers State Bank Jun'34Stmt 71-1012 dB⓪T‡$'12	O. C. King	J. N. Miller	C. F. Tyner	R. N. Goff	25	8	1	190		224	54	59	4	93	14	1st N., Chi.
Switz City 450 8 Greene M 8	Switz City Bank ††'21 Jun'34Stmt 71-1202	D. J. Stantz	W. H. Sharp	C. B. Hollars	R. T. Aldridge	10	2	2	94		108	34	11	1	59	3	Fletcher Tr. Co., Indpls.; Peo. Tr. Co., Linton.
Syracuse 1190 7 Kosciusko B 17	The State Bank of Syracuse Jun'34Stmt 71-922 dB⓪T‡$'28	C. H. Purdum, Ch. of Bd. and Pres.	R. E. Thornburg	N. C. Blocker	Lois Schleeter	35	12		143		190	95	27	1	60	7	Cont. Ill. N. Bk. & Tr. Co., Chi.; Lake City, Warsaw; Am. N., Indpls.
Tell City 4873 8 L Perry R 10	Citizens National Bank Jun'34Stmt 71-411 dB⓪T◆‡'04	E. Engelbrecht, Ch. of Bd. and Pres.	A. J. Graves	Sam Anderson	Oscar C. Boger	50 Pf. 70	10	5	532	50	717	71	124	173	313	36	Lib. Bk. & Tr. Co., Lou.; Old N., Evansville.
" "	TELL CITY NATIONAL BANK Jun'34Stmt 71-410 dB⓪T◆‡'74	W. F. HUTHSTEINER OLDEST, LAR Special attentio Please send 15c wi	WM. J. BECKER GEST AND STRO n given Bill of La th each sight draft fo	M. J. KREISLE NGEST BANK IN ding drafts, Cash r presentation and	LOUISE BIRCHLER J. D. HOPKINS PERRY COUNTY and Time Items. 25c for Credit Repor	100 Pf. 75	50	3	890	99	1,217	142	240	266	550	19	Cent. Han. Bk. & Tr. Co., N. Y.; Merch. N., Indpls.; Citiz. N., Evansville; Citiz. Un. N., Lou.
Tennyson 335 8 Warrick Q 8	Tennyson National Bank Jun'34Stmt 71-923 ⓢ‡'07	Wm. Skelton	Oliver Smith	T. S. Phillips	Lotia Wire	25	7	2	106	25	165	20	29	4	101	11	N. City and Old N., Evansville.

Changed location to Lagrange

Digitized for FRASER
https://fraser.stlouisfed.org
Federal Reserve Bank of St. Louis

The BLUE BOOK Costs Less

Based on circulation, advertising space in the Rand McNally Bankers Blue Book costs one-third that of ***any*** similar publication, and reaches a larger audience than that afforded by ***all*** similar publications combined.

THE RAND McNALLY BANKERS DIRECTORY

The Bankers BLUE BOOK

ESTABLISHED 1872

RAND McNALLY & CO., *Publishers* - 536 So. Clark St., Chicago

NEW YORK CITY WASHINGTON, D. C. SAN FRANCISCO

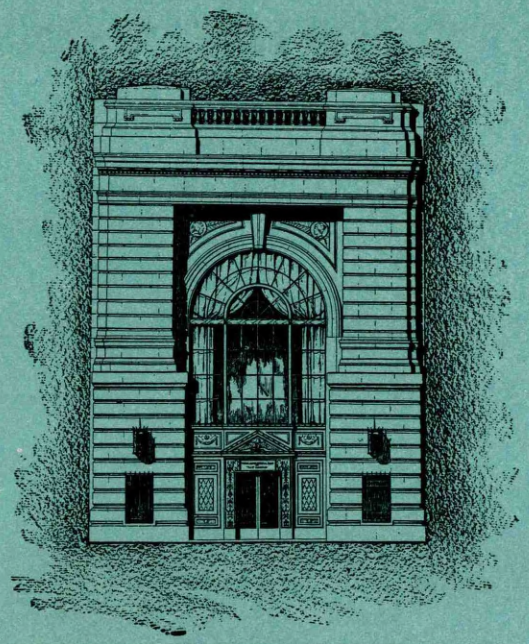

Charter Number 47

The Largest Financial Institution

— IN WESTERN INDIANA —

Cordially Invites Your Banking Business

BANKS of Eastern Illinois and Western Indiana, especially, will find a Terre Haute account a positive advantage.

This strong, progressive commercial bank solicits accounts of Banks, Corporations and Companies.

Correspondence Invited

TERRE HAUTE FIRST NATIONAL BANK

TERRE HAUTE, INDIANA

Digitized for FRASER
https://fraser.stlouisfed.org
Federal Reserve Bank of St. Louis

Number under Name of Bank is the **New Transit Number** given to each bank in U. S. **exclusively** by **The Rand-McNally Bankers' Directory, under the authority of The American Bankers Ass'n.**

INDIANA—Continued

Non-Bank Towns with **Nearest Banking Point** (Indexed Acces.), **Lawyers, Laws** (indexed) in back of this volume. For **Interest Rates, Holidays,** etc., see **Laws.**

Town and County. ▲County Seats. Fig. Fed. Res. Dist. L is Louisville Br.	●Mem. A.B.A. ⁿNew §State †Priv. ‡Mem. State B. Ass'n. [Estab. ◆Fed. Res. Depts: T-Trust B-Bond d-Safe Deposit ⑤ Savings	President.	Vice-President.	Cashier.	Ass't Cashier.	Liabilities. (In Thousands of Dollars) Capital	Surplus	Und. Prof. and or Reserves	Deposits	Other Liabilities	Totals	Resources. Cash, Ex. & Due from Bks	U.S. Gov. Securities	Other Securities	Loans & Discounts	Other Resources	Principal Correspondents.
▲Terre Haute 62,810 7 Vigo K 7	*Indiana State Bank d⑤●‡$'06 Jun'34 Stmt 71-41	Wm. M. Myers	J. L. Thompson	H. W. Conrad	Howard H. Junker	$ 35	$ 17	$ 2	$ 262	$ 46	$ 362	$ 104	$ 36	$ 72	$ 136	$ 14	Bk. of the Manhattan, N. Y.; Cont. Ill. N. Bk. & Tr., Chi.
" ------ "	***MERCHANTS NATIONAL BANK** Jun'34 Stmt ◆ 71-39 d⑤T●‡'94	PAUL N. BOGART	WM. A. SILLS J. T. ROYSE	A. J. WOOLFORD B. F. SOUTHARD, *A. Cash.*	F. J. HANISCH WM. E. OTTE FRANK REEDER	200 *Pf. A.* 250 *Pf. B.* 250	50	24	3,397 *One B*	200 *ranch*	4,371	1,320	832	990	1,017	212	**First National Bk., N. Y.; First National Bk., Chi.; Ind. National Bk., Indpls.**
	We solicit the accounts and collections of Banks, Corporations, Firms, and Individuals. *(Member Federal Reserve System)*																
" ------ "	Morris Plan Co. ⑤'16 71-1234	H. E. Tune	Omer O. Rhodes F. G. Heinl, *V. P. and Tr.*	Fred R. Waldron, *Sec. and Mgr.*													Terre Haute 1st N. Bk., Terre Haute.
" ------ "	***TERRE HAUTE FIRST NATIONAL BANK** 71-35 Jun'34 Stmt d⑤T●‡'05	WILSON N. COX B. L. FAILEY, *Ch. of Bd.*	W. K. HAMILTON R. F. NITSCHE CECIL B. REED	W. A. WILSON	R. E. LLEWELLYN JOHN E. STEIN R. C. ROUTZAHN W. T. TICHENOR, *Tr. Officer* N. F. SCHROEDER, *A. Tr. Off.*	500 *Pf.* 500	100	134	12,309	9,238	22,781	4,525	2,745	3,556	2,509	9,446	**N. City, N. Y.; Cont. Ill. N. Bk. & Tr. Co., Chi.; 5th 3d Un. Tr. Co., Cin.; Merch. N., Indpls.**
	(Branch Office: 511-513 W abash Ave.●) **Collections a Specialty. Remitted for on day of payment. Prompt Attention to all Banking Matters entrusted to us.**																
" ------ "	*Terre Haute Savings Bank Jun'34 Stmt 71-38 ⑤●‡$'69	R. N. Filbeck	E. H. Bindley S. C. McKeen	J. G. Terhorst, *Sec.*			560	142	6,172		6,874	347	349	380	5,526	272	Chem. Bk. & Tr., N. Y.; Northern Tr., Chi.; Ind. Tr., Indpls.
" ------ "	Terre Haute Clearing House *(Members indicated by *)*	Paul N. Bogart	R. F. Nitsche	H. L. Davis, *Sec. and Mgr.*	W. A. Wilson	(See pages 61-62-63 for Number of Depositors by Cities, States, etc.)					National, State and Private Banks, Total						
Thorntown 1325 7 Boone H12	Home National Bank d‡'34 Jun'34 Stmt 71-531	R. S. Stall E. J. Barker, *Ch.*	Oscar Beesley	C. W. Daniel	G. W. White	30	6		153	30	219	69	99		39	12	Cont Ill. N. Bk. & Tr. Co., Chi.; Merch. N., Indpls.
▲Tipton 4861 7 Tipton H5	Citizens National Bank Jun'34 Stmt 71-387 d§⑤T●‡'98		L. G. Seright	R. S. Martin L. M. Burdge, *A.C.*	W. A. Hill H. S. Matthews	100	40	4	1,140	100	1,384	374	170	174	584	82	Gty. Tr., N. Y.; Cont. Ill. N. Bk. & Tr., Chi.; Ind. N., Indpls.
" ------ "	**FARMERS LOAN & TR. CO.** Jun'34 Stmt ◆ 71-389 d§⑤T‡$'06	W. W. MOUNT	C. M. MARTZ	WALTER CARTER	O. C. BOYD, *Sec.* F. H. SCHAUER, *A. Sec.*	50 *Deb.* 50	10	14	635	62	821	118	14	157	433	99	Am. N., Indpls.
Twelve Mile 217 7 Cass E13	The Twelve Mile State Bank Jun'34 Stmt 71-979 d‡$'11	J. T. Sullivan, *Ch. of Bd. and Pres.*	F. W. Carson E. M. Kime	O. R. Pickering	B. E. Brower	8 *A Deb.* 2 *B Deb.* 15	6	2	203		236	37	25	12	157	5	Northern Tr., Chi.; Far. & Merch. State, Logansport.
Union City 3084 7 Randolph H22	**COMMERCIAL BANK & TRUST CO.** d⑤T●‡$'30 Jun'34 Stmt 71-416	ELMER KERR **Special attention given Bill of Lading Drafts, Cash and Time Items.** *Please send 15c with each sight draft for presentation and 25c for Credit Report*	FRANK STACK	E. A. FRANK, *Sec. and Tr.*	G. E. WASSON, *A. Sec. and A. Tr.*	5 *Cap. Notes* 60		4	595	3	667	175	23	75	384	10	N. City, N. Y.; 1st N., Chi.; Ind. N., Indpls.
" ------ "	Union Trust Co. d§⑤T●‡$'31 Jun'34 Stmt 71-418	P. I. Turner	J. H. Bickel	O. M. Aukerman, *Sec. and Tr.*	Amy L. Turner, *A. Sec. and A. Tr.*	50 *Pf.* 15		8	272		345	65	12	15	240	13	Fletcher Tr. Co., Indpls.
Union Mills 400 7 LaPorte B11	Union State Bank d⑤●‡$'17 Jun'34 Stmt 71-1109	M. G. Freeman	C. E. Price	C. E. Price	Luella Tatman	25	6	12	177		220	45	48	16	101	10	Cont. Ill. N. Bk. & Tr. Chi.; LaPorte Ln. & Tr., LaPorte.
Vallonia 486 8 L Jackson N15	Brownstown Loan & Tr. Co. 71-1272 ⑤T‡$'31			H. W. Shoemaker, *Mgr.*		(Branch of Brownstown, Ind.)											Fletcher Tr. Co., Indpls; Fifth Third Un. Tr. Co., Cin.

Number under Name of Bank is the New Transit Number given to each bank in U. S. exclusively by The Rand-McNally Bankers' Directory, under the authority of The American Bankers Ass'n.

INDIANA—Continued

Non-Bank Towns with Nearest Banking Point (Indexed Acces.), Lawyers, Laws (indexed) in back of this volume. For Interest Rates, Holidays, etc., see Laws.

Town and County. ▲County Seats. Fig. Fed. Res. Dist. L is Louisville Br.

●Mem. A.B.A. ⁿNew §State †Priv. ‡Mem. State B. Ass'n. [Estab. ◆Fed. Res. Depts: T-Trust B-Bond d-Safe Deposit ⓢ Savings

Town and County	Name	President	Vice-President	Cashier	Ass't Cashier	Liabilities: Capital	Surplus	Und. Prof. and or Reserves	Deposits	Other Liabilities	Totals	Resources: Cash, Ex. & Due from Bks	U.S. Gov. Securities	Other Securities	Loans & Discounts	Other Resources	Principal Correspondents
▲Valparaiso 8079 7 Porter C8	**FARMERS STATE BANK** Jun'34Stmt 71-274 d ⓢ T ‡ $'74	P. W. CLIFFORD	W. G. WINDLE	J. E. OHLFEST	B. H. KINNE	$ 15	$ 25	$ 2	$ 494		$ 596	$ 102	$ 8	$ 28	$ 305	$ 153	Cont. Ill. N. Bk. & Tr. Co. and 1st N., Chi.
		Prompt and efficient collection service. Special Attention given Bill of Lading drafts. 15 CENTS sent to us with each sight draft for presentation, and 25 CENTS for each credit report insures prompt, personal attention.				A. Deb. 50 B. Deb. 10											
" ------ "	**FIRST STATE BANK OF VALPARAISO** Jun'34Stmt 71-275 d B ⓢ T ● ‡ $'89	H. H. LORING	J. W. SIEB B. B. LORING	PAUL R. NUPPNAU	CLINTON JONES	100	25	29	967	$ 45	1,166	235	169	180	460	122	N. City, N. Y.; Cont. Ill. N. Bk. & Tr. Co. and 1st N., Chi.; Am. N., Indpls.
		Special attentio n given Bill of La ding Drafts, Cash and Time Items. FEE IN ADVAN CE: *Sight drafts,* 15c *minimum;* 25c *minimum charge if* paid. Reliable Credit Reports, 25c. TRY US for prompt an d efficient Service.															
Van Buren 766 7 Grant F19	Farmers Trust Co. Jun'34Stmt 71-1046 d B ⓢ T ‡ $'13	L. M. Hydorn Chas. C. Huff, *Ch.*	Chas. C. Huff	Pearl Bragg	E. P. Hydorn	30	8	-------	141	-------	179	46	27	2	87	17	1st N. and Marion N., Marion; Ind. N., Indpls.
Veedersburg 1606 7 Fount. H6	Veedersburg State Bank Jun'34Stmt 71-1121 T ‡ $'17	S. D. Patton	D. H. Wallace	J. L. Osborn	Daisy E. Warren	25	1	1	165	-------	192	40	43	3	88	18	1st N., Chi.; Am. N. and Ind. N., Indpls.
▲Versailles 523 7 Ripley M21	Bank of Versailles d ⓢ ‡ $'91 Jun'34Stmt 71-935	W. M. Hunter	-------	W. E. Holman	Charles Jackson	32	64	5	577	-------	678	80	116	228	234	20	Cent. Tr. and Fifth Third Un. Tr., Cin.; Fletcher Tr., Indpls.
▲Vevay 1183 8L Switzerland N21	First National Bank T ● ‡ '64 Jun'34Stmt 71-555	E. T. Coleman, *Ch. of Bd. and Pres.*	-------	Chester Kiesel	-------	50	15	1	214	50	330	53	90	33	134	20	1st N., Cin.; 1st N. and Citiz. Un. N., Lou.
" ------ "	Vevay Deposit Bank d T ● ‡ $'92 Jun'34Stmt 71-556	Frank Riley	-------	E. W. Tilley	J. H. Chittenden	50	25	15	701	-------	791	65	115	114	476	21	1st N. and 5th 3rd Un. Tr., Cin.; Citiz. Un. N., Lou.
▲Vincennes 17,564 8 Knox N6	***AMERICAN NATIONAL BANK** Jun'34Stmt 71-154 d ⓢ T ● ‡ '88	IRA D. SCHAFFER	J. F. HALL C. L. WESSEL	E. W. DREIMAN	C. L. SCHALLER R. J. KRACK O. F. LAUE	500	200	52	2,797	-------	3,549	799	417	626	1,363	344	Cent. Han. Bk. & Tr. Co., N. Y.; Cont. Ill. N. Bk. & Tr. Co., Chi.; 1st N., St. L.
		This Bank will receive the Accounts and Collections of all Banks, Bankers, and Corporations, Firms, and Individuals, and will give prompt attention to any business entrusted to its care.															
" ------ "	*Citizens Tr. Co. d B ⓢ T ‡ $'02 Jun'34Stmt 71-156	-------	C. C. Winkler	F. T. Himler, *Sec.*	Helen Chamberlain *A. Sec.*	100	50	3	235	106	494	2	-------	14	218	260	Am. N., Vincennes.
" ------ "	Vincennes Clearing House (*Members indicated by a* ★)	J. F. Hall	-------	F. T. Himler, *Sec. and Tr.*	-------	(See pa ges 61-62-63 for Nation al, State and Private Banks, Total Deposits by Cities, or Number of States, etc.)											
▲Wabash 8840 7 Wabash E16	**FIRST NATIONAL BANK IN WABASH** 71-248 d B ⓢ T ● '33 Jun'34Stmt	M. C. Honeywell C. S. Baer, *Ch.*	C. L. Huff	B. P. Allen, *V. P. and Cash.*	W. Rohrer F. F. Williams, *Tr. Off.*	55 *Pf.* 45	20	5	1,060	5	1,190	560	405	10	215	-------	1st N., N. Y.; Cont. Ill. N. Bk. & Tr. Co., Chi.; Lin. N. Bk. &. Tr. Co., Ft. Wayne.
Wadesville 200 8 Posey Q4	Farmers National Bank Jun'34Stmt 71-936 d B ⓢ T ● ‡ '07	Warren Wade, *Ch. of Bd. and Pres.*	John Heckman	H. C. Wenderoth	-------	25 *Pf.* 25	10	10	347	25	442	25	89	61	224	43	Old N., Evansville.
Wakarusa 973 7 Elkhart B14	Citizens Bank ‡ † '07 Jun'34Stmt 71-613	Anna E. Willard	-------	Anna E. Willard	-------	10	-------	-------	47	-------	57	12	6	-------	36	3	1st N., Elkhart.
" ------ "	Exchange State Bank Jun'34Stmt 71-612 d ⓢ T ● ‡ $'90	H. S. Bechtel	J. B. Walter	H. M. Freed	R. O. Bechtel E. Wehrly	25	10	12	430	-------	477	170	90	20	165	32	City N. Bk. & Tr., Chi.; Tol. Tr. Co., Tol.
Waldron 500 7 Shelby K17	State Bank of Waldron Jun'34Stmt 71-937 d ⓢ ‡ $'04	Earl Haymond	Otto Wagoner	V. L. Roberts	-------	25	8	4	152	-------	189	31	3	9	135	11	City N. Bk. & Tr. Co., Chi.; Ind. N. and Am. N., Indpls.
Walkerton 1137 7 St. Joseph C11	Farmers State Bank of Wyatt 71-1277 § '32	-------	-------	L. W. Gerber, *Mgr.*	Vera Williams, *A. Mgr.*	(*Bran ch of F armers State Bank, Wyatt, Ind.*)											
Wallace 128 7 Fountain K11	Farmers Bank d ⓢ ‡ † '07 Jun'34Stmt 71-939	Ira E. Wilkinson, *Ch. of Bd. and Pres.*	Chas. Bever	Glenn Shuler	-------	10	3	-------	64	2	79	18	4	-------	47	10	Am. N. and Ind. N., Indpls.

Digitized for FRASER
https://fraser.stlouisfed.org
Federal Reserve Bank of St. Louis

Number under Name of Bank is the New Transit Number given to each bank in U. S. exclusively by The Rand-McNally Bankers' Directory, under the authority of The American Bankers Ass'n.

INDIANA—Continued

Non-Bank Towns with Nearest Banking Point (Indexed Acces.), Lawyers, Laws (indexed) in back of this volume. For Interest Rates, Holidays, etc., see Laws.

Town and County. ▲County Seats. Fig. Fed. Res. Dist. ⌊ is Louisville Br.	●Mem. A.B.A. ⁿNew §State †Priv. ‡Mem. State B. Ass'n. [Estab. ◆Fed. Res. Depts: T-Trust B-Bond d-Safe Deposit ⑧ Savings	President.	Vice-President.	Cashier.	Ass't Cashier.	Liabilities. (In Thousands of Dollars) Capital	Surplus	Und. Prof. and or Reserves	Deposits	Other Liabilities	Totals	Resources. Cash, Ex. & Due from Bks	U.S. Gov. Securities	Other Securities	Loans & Discounts	Other Resources	Principal Correspondents.
Walton 685 7 Cass F 14	CASS CO. STATE BANK Jul'34Stmt 71-940 ⑧†$'11	C. W. ZOLLMAN Special attentio Please send 15c w	F. M. EVANS n given Bill of La ith each sight draft fo	J. E. EVANS ding drafts, Cash r presentation and 25	K. M. PRICE and Time Items. c for Credit Reports.	$ 10 (Deb. (Deb.	------ A 18) B 18)	$ 1	$ 211	$ 26	$ 284	$ 79	$ 17	$ 5	$ 147	$ 36	1st N., Chi.; Far. & Merch. State, Logansport; Ind. N., Indpls.
Wanamaker 315 7 Marion J 15	Wanamaker State Bank Jun'34Stmt 71-1142 d⑧†‡$'19	E. H. Ruschhaupt, Ch. of Bd. and Pres.	J. S. Mann	Geo. A. Bowen	H. C. Springer	25 Deb.12	$ 3	-------	114	-------	154	20	-------	-------	109	25	Am. N., Indpls.
Wanatah 750 7 LaPorte C 10	Wanatah State Bank Jun'34Stmt 71-941 d‡$'15	J. G. Richman	Wm. A. Eckert	M. C. Grieger	Anna W. Lawrence	25	8	-------	282	-------	315	74	-------	61	173	7	1st N., and Northern Tr. Co., Chi.
Warren 1177 7 Hantington F 18	Exchange Bank Jun'34Stmt 71-571 d⑧T•‡$'83	J. P. Good	R. E. Kriegbaum	G. G. Jones		*50	25 *Inclu	3 ding p	706 roceeds	------ of $35	784 ,000 of	134 Deben	302 tures.	106	233	9	N. City, N. Y.; Northern Tr., Chi.
▲Warsaw 5730 7 Kosciusko C 16	Lake City Bank Jun'34Stmt 71-371 d⑧⑧T‡$'71	J. A. Sloane	Elmer B. Funk, Exec. O. C. Coyle, V. P. and Sec.	G. W. McKrill	H. H. Breading Edw. B. Funk	50	25	-------	960	70	1,105	292	28	-------	517	268	Chase N., N. Y.; Cont. Ill. N. Bk. & Tr. Co., Chi.; Ind. N., Indpls.
▲Washington 9070 8 Daviess O 8	CITIZENS LOAN & TRUST CO. Jun'34Stmt 71-264 d⑧T‡$'02	M. G. O'Neall	Logan H. Peek	W. M. Young, Sec.	F. E. Myers, A. Sec.	100 (Four	50 Branc	11 hes)	333	-------	494	78	53	66	260	37	Chase N., N. Y.; Fifth Third Un. Tr. Co., Cin.; Fletcher Tr. Co., Indpls.
" —— "	Peoples National Bank & Trust Co. 71-263 Jun'34Stmt d⑧⑧T‡'88	M. F. Burke	O. F. Cochran T. Reininga	P. A. Hastings	Zack Perkins	75 Pf. 75	40	20	586	75	871	169	90	79	352	181	Gty. Tr., N. Y.; Cont. Ill. N. Bk. & Tr., Chi.; Ind. N., Indpls.
" —— "	State Bank of Washington Jun'34Stmt 71-265 d⑧T‡$'10	B. O. Burress, Ch. of Bd. and Pres.	G. H. Krempp	C. E. Hayes	R. W. Burton	50	15	13	135	-------	213	31	4	7	113	58	1st N., Chi.; Wash. N., Wash.; Ind. N., Indpls.
" —— "	Washington Nat. Bank Jun'34Stmt 71-262 d⑧T•‡'72	L. I. Read	H. J. Lindeman	A. C. Wise	G. R. Kassler R. H. Read	100 A Pf. 75	25	10	791	99	1,100	345	205	244	227	79	Cent. Han. Bk. & Tr., N. Y.; Cont. Ill. N. Bk. & Tr., Chi.
Waterloo 1244 7 De Kalb B 21	CITIZENS STATE BANK Jun'34Stmt 71-942 d⑧⑧T‡$'22	EARL D. LEAS W. R. NEWCOMER, Ch. of Bd. Collections and	C. V. BOOKMILLER W. R. NEWCOMER Requests for Cre	EARL D. LEAS dit Reports MUS	KATHRYN FEE CYRILLE KELLEY T be accompanie	25 Deb.25 d by	6	2	219	-------	277	45	15	106	97	14	Cont. Ill. N. Bk. & Tr. Co., Chi.; Lin N. Bk. & Tr. Co., Ft. Wayne.
Waveland 542 7 Montg'ry I 9	State Bank of Waveland Jun'34Stmt 71-943 d‡$'82	B. S. Kritz W. P. Spencer, Ch.		Theo. N. Johnson	T. S. Banta	25	13	6	67	-------	111	26	-------	3 (Incl. U. S. Secur.)	79	3	Ind. N., Indpls.
Waynetown 664 7 Montg'ry H 9	Waynetown State Bank Jun'34Stmt 71-636 d⑧T‡$'92	D. C. Moore, Ch. of Bd. and Pres.	J. W. Remley	Wm. E. Rider, Cash. and Sec.	E. E. Livengood	30	30	2	285	-------	347	83	20	10	203	31	Ind. N., Indpls.
West Baden 1174 8 L Orange O 11	West Baden National Bk. Jun'34Stmt 71-944 d⑧•‡'02	M. Hassenmiller	P. S. Lane	R. D. Dysert	N. Glenn Kirk	50	10	2	223	11	296	57	36	19	149	35	Cont. Ill. N. Bk. & Tr. Co., Chi.; Citiz. Un. N. and 1st N., Lou.
West College Corner 437 (College Corner, O., P. O.) 7 Union K 22	Farmers State Bank Jun'34Stmt 56-857 dT‡$'95	John W. Holland I. S. Hart, Ch. of Bd.	W. F. Ardery C. Hetrick	J. D. Pults	W. R. Pults H. H. Pults	50	75	23	459	-------	607	116	177	97	217	-------	1st N., Cin.; Ind. N., Indpls.
Westfield 688 7 Hamilton I 14	Union State Bank Jun'34Stmt 71-1187 ⑧T‡$'23	A. M. Bell, Ch. of Bd. and Pres.	H. H. Griffin H. E. Talbert	Roy O. Hadley	J. C. Hinshaw	25	1	7	158	-------	191	55	18	9	103	6	Fletcher Tr. Co., Indpls.
West Harrison 400 7 Dearborn M 22 (Harrison, O. P.O.)	Merchants Bank & Trust Co. Jun'34Stmt 71-1260 d⑧T‡$'29	Worden Radcliffe	Edwin Heap	W. D. Cameron	E. Kendrick	25	2	10 (Reserves)	112	-------	149	39	23	26	51	10	Fifth-Third Un. Tr., Cin.
West Lafayette 5095 7 Tip'noe G 9	*The Purdue State Bank Jun'34Stmt 71-946 d⑧•‡$'10 (*Member Lafayette Clearing	E. B. Vawter, Ch. of Bd. and Pres. House. Lafayette,	Frank J. Cason Ind.)	Wible Hiner	Arthur McQueen	50	13	17	750	44	874	298	48	51	457	20	N. City, N. Y.; Cont. Ill. N. Bk. & Tr., Chi.; 1st-Merch. N., LaFayette.
West Lebanon 595 7 Warren H 6	Farmers-Central Bank Jun'34Stmt 71-650 d⑧•‡$'29	Burt Fleming	H. H. Day	J. B. Crone	Tracy Downey	25 (Cap.	12 Notes	------ 30)	475	-------	542	186	-------	96	260	-------	1st N., Chi.; Am. N., Indpls.
Westport 637 7 Decatur L 18	Westport Union Trust Co. Jun'34Stmt 71-947 d⑧T‡$'30	E. G. Davis	Carl Davis	John S. Morris	Herman Armstrong	30 Deb.15	10	11	269	1	336	53	20	123	127	13	Ind. N., Indpls.; 5th 3rd Un. Tr., Cin.; Un. Tr., Greensburg.
West Terre Haute 7 Vigo K 5 3588	STATE BANK OF WEST TERRE HAUTE Jun'34Stmt 71-948 d⑧•‡$'05	C. H. RAY According to R Collections and FEE IN ADVAN	GEO. L. BERRY ule of Indiana Ba Requests for Cred	E. R. CRAMER nkers' Ass'n, it Reports MUST	G. L. BRANHAM be accompanied	50 by	25	2	195	-------	272	45	5	97	115	10	Chase N., N. Y.; Cont. Ill. N. Bk. & Tr. Co., Chi.; Terre Haute First N., Terre Haute.
Westville 496 7 La Porte B 10	State Bank of Westville Jun'34Stmt 71-949 ⑧T‡$'08	L. R. Cass	E. J. Link	J. S. Recktenwall		25	7	-------	165	2	199	36	22	40	93	8	Northern Tr. Co., Harris Tr. & Sav., and Drov. N., Chi.
Wheatland 806 8 Knox O 7	Farmers & Merch. State Bank Jun'34Stmt 71-951 ‡$'04	Jas. W. Prather	W. H. Hedrick	Lois E. Prather		22 (Cap.	1 Notes	1 6)	53	10	93	18	-------	36	33	6	1st N. and Am. N., Vincennes.

Number under Name of Bank is the New Transit Number given to each bank in U. S. exclusively by The Rand-McNally Bankers' Directory, under the authority of The American Bankers Ass'n.

INDIANA—Continued

Non-Bank Towns with Nearest Banking Point (Indexed Acces.), Lawyers, Laws (indexed) in back of this volume. For Interest Rates, Holidays, etc., see Laws.

Town and County. ▲County Seats. Fig. Fed. Res. Dist. L is Louisville Br.	●Mem. A.B.A. nNew §State †Priv. ‡Mem. State B. Ass'n. [Estab. ◆Fed. Res. Depts: T-Trust B-Bond d-Safe Deposit ⓢ Savings	President.	Vice-President.	Cashier.	Ass't Cashier.	Liabilities. (In Thousands of Dollars) Capital	Surplus	Und. Prof. and or Reserves	Deposits	Other Liabilities	Totals	Resources. Cash, Ex. & Due from Bks	U.S. Gov. Securities	Other Securities	Loans & Discounts	Other Resources	Principal Correspondents.
Whiting 10,880 7 Lake B 6	American Trust & Sav. Bank Jun'34Stmt 71-1170 d⓪T‡§'20	Michael Kozacik, Sr.	John Klen	John Salapski, Cash., Sec., and Tr.	S. J. Kovacik	$ 12 Pf. 70			$ 269	$ 215	$ 566	$ 88	$ 3	$ 96	$ 107	$ 272	1st N., Chi.
" "	Bank of Whiting d B⓪T•‡§'95 Jun'34Stmt 71-287	W. E. Schrage		Cecil H. Wright	G. H. Peterson	100	$ 100	$ 9	1,644		1,853	363		139	1,111	240	N. City, N. Y.; 1st N. and City N. Bk. & Tr. Co., Chi.
" "	State Bank of Whiting Jun'34Stmt 71-288 d⓪T•‡§'31	E. G. Seubert	W. R. Smith	W. R. Smith	J. W. Durick G. P. Smith	50	25	21	1,539	9	1,644	471	318	82	712	61	Chase N., N. Y.; 1st N., Chi.
▲**Williamsport** 1053 7 Warren H 7	Citizens State Bank d⓪‡§'28 Jun'34Stmt 71-1254	Philip Cadle C. R. Andrews, Ch. of Bd.	C. R. Andrews	H. H. Young	Kathryn Watkins	25 Pf. 20	10		256		311	141	1		150	19	1st N., Chi.; Am. N., Indpls.
Willow Branch 100 7 Hancock I 16	Willow Branch State Bank Jun'34Stmt 71-1125 ⓢ‡§'17	J. B. Simmons	Oliver D. Cox	Fred H. Bolin	Ruth Record	25	7		155		187	75	21	18	65	8	Merch. N., Indpls.
▲**Winamac** 1679 7 Pulaski D 10	**FIRST-UNION BANK & TRUST CO.** 71-1115 d⓪T•‡§'17 Jun'34Stmt	RALPH E. HORNER O. H. KELLER, Ch.	MARSHALL CARPER T. E. CARNEAL A. E. KOCHER C. G. LONG	GERALD SHANK H. E. SMITH, Mgr. Ins. and Tr. Depts.	F. A. BARNETT	194		4	1,265		1,463	155	233	282	752	41	Cont. Ill. N. Bk. & Tr. Co. and 1st N., Chi.; Am. N., Indpls.
		Send us your co	llections and all	matters requirin	g prompt, person-			Horn	er an	d Tho	mp so	n, Att	ys. for	Bank.			
		al handling by	men of broad ban	king, trust and	legal experience.												
▲**Winchester** 4487 7 Randolph H 21	**PEOPLES LOAN & TRUST CO.** Jun'34Stmt 71-378 d⓪T•‡§'01	J. P. Goodrich	B. E. Hinshaw J. W. Macy W. W. Goodrich	John Stine, Sec. and Tr.	Hobart A. Alexander, A. Sec. Herman Lester, A. Sec.	61	20	9	778	2	870	119	1	138	593	19	N. City, N. Y.; Ind. N., Indpls.
" "	Randolph County Bk. Jun'34Stmt 71-376 d⓪T•‡§'65	E. S. Goodrich	C. C. Yunker	H. A. Smith	Max Diggs Merl Browne	50	12	13	689		764	217	105	82	337	23	Cent. Han. Bk. & Tr. Co., N. Y.; Cont. Ill. N. Bk. & Tr. Co., Chi.
Windfall 734 7 Tipton G 15	Union State Bank d⓪T‡§'32 Jun'34Stmt 71-956	C. E. Dennis	Carl Scudder	C. L. Hobbs	Hugh McNew	31			237		268	76	4	13	162	13	Am. N., Indpls.
Wingate 408 7 Montg'ry H 9	Farmers State Bank Jun'34Stmt 71-957 d⓪T•‡§'92	A. S. Goff	V. S. Meharry	J. W. McCorkle	C. H. McCorkle	25	5	1	142		173	28	12	4	120	9	Am. N., Indpls.; 1st Merch. N., Lafayette.
Winslow 1175 8 Pike P 8	First National Bank d⓪•‡'08 Jun'34Stmt 71-958	A. L. Loeser, Ch. of Bd. and Pres.	F. G. Buechele	Bryce Bottom	Chas. Hurst	25 Pf. 80	7	6	292	37	447	27	59	118	189	54	Old N., N. City, and Citiz. N., Evansville.
Woodburn 493 7 Allen D 22	Woodburn State Bank Jun'34Stmt 71-960 d⓪‡§'02	August Brenneke	Austin Augspurger	A. D. Stucky	Edna L. Augspurger	25	8	9	203		245	69	1	2	155	18	1st N., Chi.; Toledo Tr. Co., Toledo; Ft. Wayne N., Ft. Wayne.
Worthington 1687 8 Greene M 9	**WORTHINGTON STATE BANK** Jun'34Stmt 71-1285 d⓪T‡§'33	Mark Hays		L. H. Hedden	R. R. Corbin	25			177	1	203	163	22		15	3	Northern Tr., Chi.; Ind. N., Indpls.
Wyatt 150 7 St. Joseph B 14	Farmers State Bank Jun'34Stmt 71-1110 d⓪•‡§'25	Wm. Leman	Louis W. Gerber J. K. Stickel	John H. Mottice		25	15	3	367		410	143	11	36	212	8	Cont. Ill. N. Bk. & Tr. Co., Chi.; 1st N., Mishawaka.
Yeoman 160 7 Carroll F 11	Bank of Yeoman ‡†'05 Jun'34Stmt 71-961	W. A. Million	Albert Holloway	W. J. Kennard	L. C. Wolverton	10	2	1	108		121	22	11	3	82	3	Un. State, Delphi; Am. N., Indpls.
Yorktown 909 7 Delaware H 19	Yorktown State Bk. d B T‡§'22 Jun'34Stmt 71-962	R. S. Cummins, Ch. of Bd. and Pres.	Marion Williams	Mark Broadwater		25	6	1	128		160	68	1	16	63	12	Merch. N., Muncie; Am. N., Indpls.
Zionsville 1131 7 Boone I 13	Farmers State Bank ⓪‡§'82 Jun'34Stmt 71-964	E. Harvey	Roy Metzger			30	8	1	172		211	15		23	157	16	

Digitized for FRASER
https://fraser.stlouisfed.org
Federal Reserve Bank of St. Louis

Thousands of Dollars...

FOR increased speed and facility of reading, you will find the latest statements of all United States banks shown in this and subsequent editions of your Blue Book in thousands of dollars only.

Thus, a bank with $200,000 capital is shown as $200, one with $1,421,118 in deposits is shown as $1,421.

Complete New Columnar Style

Eleven columns of figures in this edition replace eight in former ones. This new style, more costly to the publisher, but more valuable to the user, gives you three new columns of figures on every bank in the United States.

Important New Figures

Surplus and undivided profits are now divided into two columns, "Surplus" and "Undivided Profits and/or Reserves." Bond and investments are also broken down into two columns, "U. S. Government Securities" and "Other Securities."

Totals at a Glance

A "Totals" column separating the liabilities from the resources enables you to tell at a glance the combined resources or liabilities of any bank in the country. No other directory embodies this feature.

• • •

With these four major advances your Blue Book emphasizes its position as "America's Standard Financial Reference."

RAND McNALLY BANKERS DIRECTORY

Standard the World Over

Digitized for FRASER
https://fraser.stlouisfed.org
Federal Reserve Bank of St. Louis

Iowa.

INDEX TO COUNTIES.

Adair.....M 8
Adams.....N 7
Allamakee...C 20
Appanoose...O 15
Audubon.....K 7
Benton.....I 18
Black Hawk.G 17
Boone.....J 10
Bremer.....E 17
Buchanan...G 19
Buena Vista ..F 6
Butler.....F 15
Calhoun.....H 8
Carroll.....I 7
Cass.....M 7
Cedar .....J 21
Cerro Gordo.D 13
Cherokee.....F 4
Chickasaw ..C 17
Clarke.....O 11
Clay.....D 6
Clayton.....E 20
Clinton.....J 24
Crawford.....I 5
Dallas.....K 10
Davis.....P 17
Decatur.....P 11
Delaware....G 20
Des Moines .O 21
Dickinson....B 6
Dubuque....G 22
Emmet.....B 8
Fayette.....E 19
Floyd.....D 15
Franklin.....F 13
Fremont.....P 4
Greene .....I 9
Grundy.....G 15
Guthrie.....K 8
Hamilton...H 11
Hancock....D 11
Hardin.....G 13
Harrison.....K 3
Henry..... N 20
Howard.....B 17
Humboldt....E 9
Ida.....G 4
Iowa.....K 18
Jackson.....H 23
Jasper.....K 14
Jefferson....N 18
Johnson.....K 20
Jones.....I 21
Keokuk....M 18
Kossuth.....C 10
Lee.....P 21
Linn.....I 20
Louisa.....M 21
Lucas.....N 13
Lyon.....B 2
Madison....M 10
Mahaska ...M 16
Marion.....M 14
Marshall.....I 14
Mills.....N 4
Mitchell.....B 15
Monona.....I 2
Monroe.....N 15
Montgomery .N 6
Muscatine...L 22
O'Brien.....D 4
Osceola.....B 4
Page.....P 5
Palo Alto ....D 8
Plymouth....E 2
Pocahontas...F 8
Polk.....K 12
Pottawattamie
M 4
Poweshiek ..K 16
Ringgold.....P 9
Sac.....G 6
Scott.....K 24
Shelby.....K 5
Sioux.....C 2
Story.....I 12
Tama.....I 16
Taylor.....P 7
Union.....O 10
Van Buren...P 18
Wapello.....O 17
Warren.....M 12
Washington.M 20
Wayne.....P 13
Webster.....H 10
Winnebago. B 11
Winneshiek..B 19
Woodbury....G 2
Worth.....B 13
Wright.....F 11

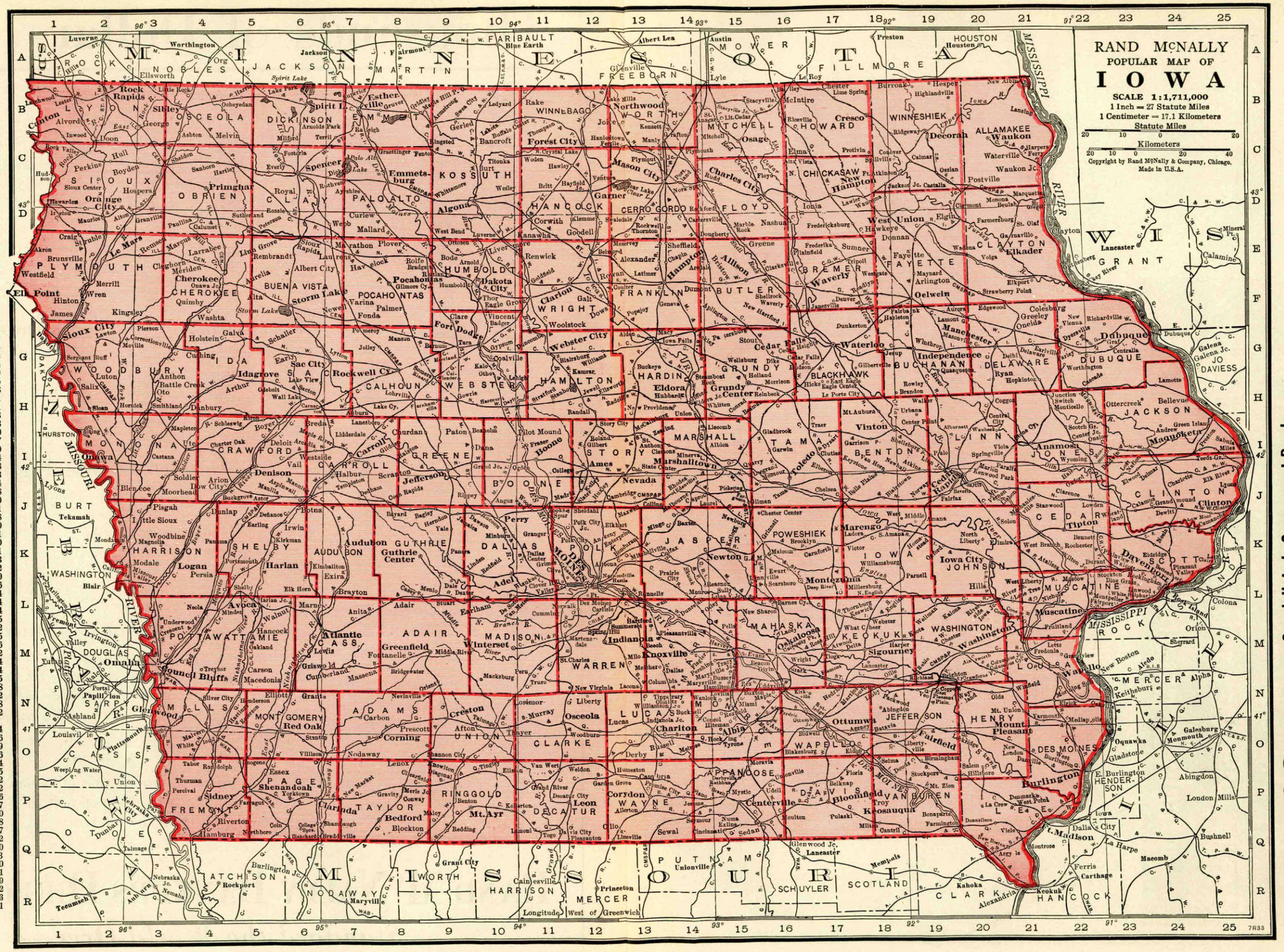
RAND McNALLY
POPULAR MAP OF
IOWA
SCALE 1:1,711,000
1 Inch = 27 Statute Miles
1 Centimeter = 17.1 Kilometers
Statute Miles
Kilometers
Copyright by Rand McNally & Company, Chicago.
Made in U.S.A.
MINNESOTA
WISCONSIN
ILLINOIS
MISSOURI
NEBRASKA
SOUTH DAKOTA
MISSISSIPPI RIVER
Sioux City
Council Bluffs
Omaha
Des Moines
Cedar Rapids
Iowa City
Dubuque
Waterloo
Burlington
Keokuk
Davenport
Clinton
Ottumwa
Fort Dodge
Marshalltown
Mason City
Ames
Boone
Creston
Oskaloosa
Muscatine
Marion
Knoxville
Centerville
Bloomfield
Mt. Pleasant
Fairfield
Washington
Iowa City
Vinton
Independence
Manchester
Oelwein
Waverly
Cresco
Decorah
Winterset
Atlantic
Red Oak
Shenandoah
Corning
Mt. Ayr
Bedford
Leon
Corydon
Chariton
Albia
Osceola
Clarinda
Sidney
Denison
Harlan
Logan
Avoca
Carroll
Storm Lake
Spirit Lake
Estherville
Emmetsburg
Algona
Forest City
Mason City
Charles City
Cedar Falls
Waterloo
Grinnell
Newton
Ottumwa
Centerville
Keokuk
Burlington
Davenport
Clinton
Dubuque
Galena
Galesburg
Monmouth
Oquawka
Keithsburg
Muscatine
Wapello
Ottumwa
Fairfield
Mt. Pleasant
Burlington
Keokuk
Hancock
Madison
Bushnell
Macomb
Ferris
Carthage
Galesburg
Monmouth
Oquawka
Gladstone
Abingdon
London Mills
Colona
Orion
Sherrard
Mineral Pt.
Calamine
Lancaster
Galena
Galena Jc.
Dubuque
Clayton
Elkader
Decorah
Waukon
Postville
Cresco
Lansing
New Albin
Harpers Ferr
Waterville
Waukon Jc.
Marquette
Monona
Beulah
Farmersburg
Garnavillo
Strawberry Point
Elkport
Volga
Wadena
Clermont
Jackson Jc.
Castalia
Ossian
Calmar
Spillville
Ft. Atkinson
Protivin
Elma
Cresco
Riceville
McIntire
Lime Spring
Chester
Lawler
Waukon
Frederika
Sumner
Donnan
Fayette
Maynard
Arlington
Westgate
Denver
Tripoli
Readlyn
Janesville
Dunkerton
Waterloo
Cedar Falls
Hudson
Gilbertville
Jesup
Brandon
Rowley
Winthrop
Masonville
Quasqueton
Independence
Buffalo
Delhi
Ryan
Hopkinton
Earlville
Delaware
Colesburg
Greeley
Oneida
New Vienna
Richardville
Dyersville
Farley
Centralia
Worthington
Cascade
Lamotte
Ottercreek
Bellevue
Andrew
Green Island
Maquoketa
Sabula
Miles
Teeds Gr.
Elk River
Charlotte
Lyons
Clinton
Grand Mound
Dewitt
Low Moor
Camanche
Princeton
Bryant
Colona
Orion
Sherrard
Galesburg
Monmouth
Oquawka
Gladstone
Abingdon
London Mills
Bushnell
Macomb
Ferris
Carthage
Keokuk
Hancock
Madison
Montrose
Argyle
Denmark
West Point
Salem
Hillsboro
Mt. Union
Mt. Pleasant
Yarmouth
Middletown
Olds
Winfield
Wayland
Mt. Zion
Stockport
Birmingham
Selma
Belknap
Troy
Keosauqua
Bonaparte
Farmington
Donnellson
Viele
Milton
Cantril
Pulaski
Floris
Mt. Auburn
Vinton
Garrison
Van Horne
Keystone
Newhall
Atkins
Blairstown
Traer
Gladbrook
Garwin
Toledo
Tama
Chelsea
Elberon
Clutier
Marengo
Ladora
Victor
Williamsburg
Parnell
Montezuma
Deep River
Malcom
Brooklyn
Grinnell
Newton
Colfax
Prairie City
Monroe
Sully
Ewart
Lynnville
Scarsboro
Mingo
Jamaica
Guthrie Center
Panora
Yale
Linden
Dexter
Adel
Perry
Dallas Center
Grimes
Granger
Polk City
Elkhart
Alleman
Mitchellville
Colfax
Baxter
Malcom
Carnforth

The valuable "indirect publicity" obtained by the banks advertising in THE RAND McNALLY BANKERS BLUE BOOK actually costs the banks NOTHING

THE BANKERS DIRECTORY is used by thousands of Commercial Houses, Security Dealers, Lawyers and Banks to send their business directly to these advertisers, with the results that the advertising banks actually make in profits on the Bill of Lading Drafts, Notes, Collections, etc., etc., sent to them more than they pay for the space itself—the resultant unequaled Prestige, "Indirect Publicity" actually costing nothing.

For 61 years, America's leading Financial Institutions, *Country Banks*, as well as Reserve City Banks, have advertised regularly and consistently in the Blue Book and the number of advertisers increases each year.

Your Bank should be prominently displayed and "stand out" among the banks of your city in the Blue Book. Your prospective customers outside of your own locality must necessarily judge and form their opinion of your bank by the way you "show up" in the Blue Book. They naturally do not know you personally or are able to see your attractive Banking Room and Building, which things attract your local patronage.

No obligation on your part if you write us today about "Bold-Faced Type" for your bank in the next edition of the Blue Book. Neither is it necessary to subscribe to the Book in order to advertise in it.

Address Advertising Department

RAND McNALLY BANKERS DIRECTORY

Since 1872—THE BANKERS BLUE BOOK

536 S. Clark Street - - - - CHICAGO, ILL.

Digitized for FRASER
https://fraser.stlouisfed.org
Federal Reserve Bank of St. Louis

Number under Name of Bank is the New Transit Number given to each bank in U. S. exclusively by The Rand-McNally Bankers' Directory, under the authority of The American Bankers Ass'n.

IOWA

Non-Bank Towns with Nearest Banking Point (Indexed Acces.), **Lawyers, Laws** (indexed) in back of this volume. **For Interest Rates, Holidays,** etc., see **Laws.**

Town and County. ▲County Seats. Entire State in No. 7 Fed. Res. District.	●Mem. A.B.A. nNew §State †Priv. ‡Mem. State B. Ass'n. [Estab. ◆Fed. Res. Depts: T-Trust B-Bond d-Safe Deposit ⓢ Savings	President.	Vice-President.	Cashier.	Ass't Cashier.	Liabilities. (In Thousands of Dollars) Capital	Surplus	Und. Prof. and or Reserves	Deposits	Other Liabilities	Totals	Resources. Cash, Ex. & Due from Bks	U.S. Gov. Securities	Other Securities	Loans & Discounts	Other Resources	Principal Correspondents.
Ackley 1524 Hardin G14	Rath State Exchange Bank Jun'34Stmt 72-535 dⓢ‡§'81	W. T. S. Rath	H. A. Carstens	Irvin B. Bleeker	G. H. Ballard; Erna L. Hagenstein	$ 50	$ 10	$ 5	$ 531		$ 596	$ 195			$ 328 (Lns.& Inv.)	$ 73	1st N., Chi.; Ia.-Des M. N. Bk. & Tr. Co., Des M.
Adair 950 Adair L8	Exchange Bank ‡†'79 Jun'34Stmt 72-680			C. Rochholz	Helen D. Wark	25	16	(With Surp.)	465		506	151	$ 131	$ 69	152	3	Northern Tr., Chi.; Cent. N. Bk. & Tr., Des M.
▲**Adel** 1669 Dallas K10	~~ADEL STATE BANK~~ ⓢ‡§'82 Jun'34Stmt 72-521	Robt. L. Leach	Jessie S. Leach	E. B. King	L. L. King; C. E. Gross	50	40	4	593	$ 7	694	152			497 (Lns. & Inv.)	45	Ia.-Des M. N. Bk. & Tr. Co., Des M.
Afton 1013 Union O10	Commercial State Bank Jun'34Stmt ◆ 72-2079 ⓢ‡§'27	Frank Seeley	P. A. Donahue; B. J. Parsons	Chas. Kelly	Howard Seeley	25	15	2	286		328	97		71 (Incl. U. S. Secur.)	154	6	Cont. Ill. N. Bk. & Tr., Chi.; Cent. N. Bk. & Tr., Des M.
Agency 371 Wapello O17	First Bank & Trust Co. §'31			O. F. Spear, *Mgr.*		(Office	of Firs	t Bank	& Tru	st Co.,	Ottum	wa, Ia	.)				Chase N., N. Y.; Harris Tr. & Sav., Chi.
Akron 1304 Plymouth E1	**AKRON SAVINGS BANK** Jun'34Stmt 72-586 dⓢ†‡§'90	Boyson Ross	Robert Ross	E. H. Youngstrom	J. E. Brady	30	15	10	309		364	125			209 (Lns.& Inv.)	30	1st N., Sioux C.
" "	**FIRST NATIONAL BANK** Jun'34Stmt 72-587 ⓢ†‡'04	James F. Toy	Frank Wakeman; H. Shoulberg, *Act.*	H. H. Wetzeler	W. E. Mellen	30	30	12	420	30	522	193	150	5	155	19	Cont. Ill. N. Bk. & Tr. Co., Chi.; Toy N., Sioux C.
Albert City 563 Buena Vista E7	Albert City Savings Bank Jun'34Stmt 72-1788 dⓢ‡§'14	A. E. Peterson	Chas. Swanson	C. E. Kindwall	C. B. Kindwall	30	4	4	225		263	95		33	125	10	Cont. Ill. N. Bk. & Tr. Co., Chi.
▲**Albia** 4425 Monroe O15	First Iowa State Bank Jun'34Stmt 72-190 dⓢ†‡§'30	A. J. Roberts	H. J. Moore	R. T. Alford	J. W. Griffin	60	10	3	595	48	716	98			544 (Lns.& Inv.)	74	Cont. Ill. N. Bk. & Tr., Chi.; Ia.-Des M. N. Bk. & Tr., Des M.
" "	Peoples National Bank●‡'07 Jun'34Stmt 72-194	J. A. Canning	J. T. Coady; J. L. Reddish	E. W. Baxter	W. M. Peterson	75	10	2	466	20	573	151	58	152	185	27	Chase N., N. Y.; 1st N., Chi.
" "	Peoples Savings Bank ⓢ‡§'01 Jun'34Stmt 72-192	J. A. Canning	J. T. Coady; J. L. Reddish	E. W. Baxter	W. M. Peterson	30	5		160	9	204	20			172 (Lns.& Inv.)	12	1st N., Chi.; Peo. N., Albia.
Alburnett 199 Linn I20	Alburnett State Bank Jun'34Stmt 72-1167 dBⓢ‡§'27	M. M. Strait, *Ch. of Bd. and Pres.*	D. R. McCreery; C. C. Naylor	A. J. Schueler		25	3	1	110		139	34	25	16	57	7	Merch. N., Ced. R.
Alden 793 Hardin G13	Iowa Falls State Bank ‡§'33			W. P. Nelson, *Mgr.*		(Office	of Iow	a Falls	State	Bank,	Iowa	Falls,	Ia.)				Cent. N. Bk. & Tr. Co., Des M.
▲**Algona** 3985 Kossuth D10	Iowa State Bank dBⓢ†‡§'28 Jun'34Stmt ◆ 72-2093	R. H. Miller	H. R. Cowan; N. A. Smith	H. L. Gilmore	F. L. McMahon	50	50	31	1,818		1,949	934	368	40	588	19	Ia.-Des M. N. Bk. & Tr. Co., Des M; Merch. N., Ced. R.
Allerton 784 Wayne P13	Security State Bk. d●‡§'25 Jun'34Stmt 72-2057	G. H. Kimple, *Ch. of Bd. and Pres.*	J. W. Whitley	H. J. Richards	W. F. Kesterson	30	5	4	97		136	53		5	74	4	Drov. N., Chi.; Ia.-Des M. N. Bk. & Tr. Co., Des M.
▲**Allison** 603 Butler E15	State Bank of Allison Jun'34Stmt 72-980 dⓢ†‡§'92	O. L. Whitlatch	E. E. Wilder	Ern Speedy	F. C. Voigts	50	12	12	399		473	118	36	47	250	22	Cont. Ill. N. Bk. & Tr., Chi.; Merch. N., Ced. R.; Cent. N. Bk. & Tr. Co., Des M.
Alta 1297 Buena Vista F5	First Trust & Savings Bank Jun'34Stmt 72-2075 dBⓢ†‡§'27	J. F. Toy	C. P. Corneliussen	B. H. Runge	E. W. Schreiber; F. F. Mieras	25	30	15	406		476	96	130	9	226	15	1st N., Chi.; Toy N., Sioux C.
Alta Vista 293 Chickasaw C17	**ALTA VISTA STATE BANK** Jun'34Stmt 72-1171 dⓢ†‡§'29	Joe Frantzen	T. F. Shipton	Joe Menges		25	6	2	222		255	59	9	64	116	7	Cont. Ill. N. Bk. & Tr., Chi.; Merch. N., Ced. R.
Alton 1014 Sioux D3	Alton Savings Bank dT●‡§'15 Jun'34Stmt 72-1865	W. S. Slagle	J. M. Pottebaum; Harry Vander Linden	Harry Vander Linden		25	5	1	106		137	67			59 (Lns.& Inv.)	11	Ia.-Des M. N. Bk. & Tr. Co., Des M.
Alvord 313 Lyon B2	Rock Rapids State Bank §'32			E. W. Eisentriger, *Mgr.*		(Office	of Roc	k Rapi	ds Stat	e Bank	, Rock	Rapid	s, Ia.)				1st N., Chi.; Secur. N. Bk. & Tr., Sioux F.; 1st N., Sioux C.; Cent. N., Des M.
Amber 82 Jones I21	Amber Savings Bank ●‡§'16 Jun'34Stmt 72-1868	Otto Dannemann	P. B. Daly; George Rickels	L. G. Dress		10	2	1	64		77	14			59 (Lns.& Inv.)	4	Cont. Ill. N. Bk. & Tr. Co., Chi.; Merch. N., Ced. R.

Closed 1-24-35 Dallas County State Bank — new bank 1-28-35

FIRST NATIONAL BANK OF CHICAGO COMPLETE COMMERCIAL AND FOREIGN BANKING FACILITIES

Number under Name of Bank is the New Transit Number given to each bank in U. S. exclusively by The Rand-McNally Bankers' Directory, under the authority of The American Bankers Ass'n.

IOWA—Continued

Non-Bank Towns with Nearest Banking Point (Indexed Acces.), Lawyers, Laws (indexed) in back of this volume. For Interest Rates, Holidays, etc., see Laws.

Town and County. ▲County Seats. Entire State in No. 7 Fed. Res. Dist.	●Mem. A.B.A. ⁿNew §State †Priv. ‡Mem. State B. Ass'n. [Estab. ◆Fed. Res. Depts: T-Trust B-Bond d-Safe Deposit ⓢ Savings	President.	Vice-President.	Cashier.	Ass't Cashier.	Liabilities. (In Thousands of Dollars) Capital	Surplus	Und. Prof. and or Reserves	Deposits	Other Liabilities	Totals	Resources. Cash, Ex. & Due from Bks	U.S. Gov. Securities	Other Securities	Loans & Discounts	Other Resources	Principal Correspondents.
Ames 10,261 Story I 12	*AMES TRUST & SAV. BANK Jun'34Stmt 72-227 dⓑⓉ‡$'13	H. W. Stafford, Ch. of Bd. and Pres.	L. B. Spinney	Clay W. Stafford	G. R. Alley; O. H. Johnson, Aud.	$ 75	$ 28	$ 8	$ 769		$ 880	$ 255	$ 151	$ 183	$ 286	$ 5	Cent. Han. Bk. & Tr., N. Y.; 1st N., Chi.; Merch. N., Ced. R.; Ia.-Des M.
" "	*College Savings Bank Jun'34Stmt 72-1881 dⓢⓉ‡$'16	C. A. Knudson	C. F. Curtiss	T. E. La Velle	L. J. Sifrit; Geo. Sherwood	25 Pf. 25	20	5	645		720	380	108	75	150	7	N. Bk. & Tr. Co., Des M. Northern Tr., Chi.; Merch. N., Ced. R.
" "	*Union Story Tr. & Savs. Bk. Jun'34Stmt 72-225 dⓑⓉ‡$'32	Geo. Judisch	A. H. Munn; N. L. Nelson	F. H. Schleiter; A. A. Magill, Aud.	F. M. Klein; H. R. Martin; Geo. Richardson	100	25	12	780		917	195	113	147	420	42	N. City, N.Y.; 1st N. and Harris Tr. & Sav., Chi.; Ia.-Des M. N. Bk. & Tr., Des M.
" "	Ames Clearing House (Members indicated by a *)	H. W. Stafford	F. H. Schleiter	C. A. Knudson, Mgr.		(See pa	ges 61-	62-63 f	or Num	ber of	Nation	al, Stat	e and	Private	Banks,	Total	
▲Anamosa 3579 Jones I 21	CITIZENS SAVINGS BANK Jun'34Stmt 72-305 dⓑⓉ•‡$'07		L. H. Lowry, Exec.; B. E. Rhinehart	W. F. Hellberg	R. M. Deyo	13 Pf. 47	6	12	656		734	198	56	280	170	30	Chase N., N. Y.; 1st N., Chi.; Merch. N., Ced. R.
Andrew 212 Jackson I 24	Andrew Savings Bank Jun'34Stmt 72-1760 dⓢ‡$'13	F. H. Daudel	J. L. Ripple	A. E. Stampe		25		6	165	$ 34	230	22		10	193	5	Drov. N., Chi.; City N., Clinton; Merch. N., Ced. R.
Anita 1106 Cass L 8	Anita Bank dⓢ•†'76 Jun'34Stmt 72-591	L. G. Voorhees		H. C. Faulkner	A. R. Robinson	50		32	446		528	88	111	146	146	37	Chase N., N. Y.; Cont. Ill. N. Bk. & Tr., Co., Chi.; 1st N., Oma.
Ankeny 632 Polk K 12	ANKENY STATE BANK Jun'34Stmt 72-1011 ⓢ‡$'33	R. O. Wagner	Chas. Howard	O. R. Canfield	W. J. Liechty	15	5	1	161		182	37		13	122	10	Harris Tr. & Sav., Chi.; Cap. City State, Des M.
" "	Farmers Savings Bank Jun'34Stmt 72-1012 dⓢⓉ‡$'15	Elmer Myhre	J. R. Murray	L. E. Brewbaker		30	4		121	4	159	29			86	44	Bkrs. Tr. Co., Des M.
Anthon 826 Woodbury G 3	First Trust & Savings Bank Jun'34Stmt 72-2111 dⓑⓉ‡$'29	J. F. Toy	Frank Hladik	H. M. Boyd	Zell C. Lee; W. R. Chicoine	25	25	1	255		306	70	133		91 (Lns. & Inv.)	12	1st N., Chi.; Toy N., Sioux City.
Aplington 622 Butler F 15	Austinville Savings Bank dⓢ‡$'11			Abe Voogd, Mgr.		(Office	of Au	stinvil	le Savi	ngs Ba	nk, Au	stinvil	le, Ia.)				Cont. Ill. N. Bk. & Tr., Chi.; Merch. N., Ced. R.
Arcadia 391 Carroll I 6	Carroll County State Bank dⓢⓉ•‡$'70			E. C. Mohr, Mgr.		(Office	of Car	roll Co	unty S	tate B	ank, C	arroll,	Ia.)				Cent. Han. Bk. & Tr., N.Y.; 1st N., Chi.; Ia.-Des M. N., Des M.; Oma. N., Oma.
Archer 150 O'Brien C 4	State Bank of Archer Jun'34Stmt 72-1176 dⓑⓂⓉ$'98	Sterling Archer	Bruno Saupe	Lloyd Archer		15	5	1	184		205	35	52	10	104	4	Cont. Ill. N. Bk. & Tr. Co., Chi.; Cent. N. Bk. & Tr. Co., Des M.
Aredale 204 Butler E 14	Aredale State Bank d‡$'27 Jun'34Stmt 72-2080	John McWilliams	J. H. Tindall	R. S. Stoddard		25	5	1	51		82	41		17	23	1	1st N., Chi.; Hampton State, Hampton
Arlington 706 Fayette F 19	AMERICAN NATIONAL BANK Jun'34Stmt 72-818 dⓑⓢⓉ•‡'10	T. J. Ainsworth	W. E. Anderson	H. R. Young	Opal A. Sackett	25	15	3	316	25	384	118	48	64	147	7	Cont. Ill. N. Bk. & Tr. Co., Chi.; Merch. N., Ced. R.
Armstrong 767 Emmet B 9	First Trust & Savings Bank Jun'34Stmt 72-2082 dⓢⓉ‡$'27	L. F. Heinrich	E. F. Knowles	John F. O'Neill		25	5	3	100		133	95		1	32	5	N. Tr. Co., Chi.; Merch. N., Ced. R.
Arthur 249 Ida H 5	Arthur Trust & Sav. Bank Jun'34Stmt 72-2054 dⓉ‡$'24	J. W. Lipton	Grace Lipton	D. W. Wilcox		25	6		166		197	94	21	2	71	9	1st N., Chi.; Ia.-Des M. N. Bk. & Tr. Co., Des M.
Ashton 568 Osceola C 4	Ashton State Bank dⓢⓉ‡$'84 Jun'34Stmt 72-1181	W. L. Benjamin	R. M. Yappen	W. J. Johannes		35	20	10	640		705	208	16	100	381		Cont. Ill. N. Bk. & Tr. Co., Chi.; Live Stk. N. and Secur. N., Sioux C.; Northw. N., Minpls.
Atkins 314 Benton I 19	Peoples Savings Bank Jun'34Stmt 72-1839 ⓢ•‡$'15	Geo. W. Rinderknecht	James C. Beatty	J. T. Barker		30	2		174		206	48			146	12	Cont. Ill. N. Bk. & Tr., Chi., Merch. N., Ced. R.
▲Atlantic 5585 Cass M 6	ATLANTIC STATE BANK Jun'34Stmt 72-212 dⓢⓉ•‡$'33	FRED R. HUNT; FEE IN ADVAN Reliable Credit	T. P. BRENEMY; CE: Sight drafts, Reports, 25c. TR	W. R. REMIEN, Cash. and Sec. 15c minimum; 25c Y US.	H. R. GUNDERMAN; minimum charge	50 if paid	25	10	1,003		1,088	300	295	252	221	20	Chase N., N. Y.; Cont. Ill. N. Bk. & Tr. Co., Chi.; Ia.-Des M. N. Bk. & Tr. Co., Des M.; Oma. N. Oma.
" "	Whitney Loan & Trust Company Bank dⓑⓢⓉ•‡$'07 Jun'34Stmt 72-215	J. G. Whitney	O. A. Otto	G. E. Schlotter	Chas. McCauley	50	10	22	589		671	219			412 (Lns. and Inv.)	40	N. City, N. Y.; Cont. Ill. N. Bk. & Tr. Co., Harris Tr. & Sav., and Live Stk. N., Chi.; Ia.-Des M. N. Bk. & Tr. Co., Des M.; U. S. N., Oma.

Digitized for FRASER
https://fraser.stlouisfed.org
Federal Reserve Bank of St. Louis

Number under Name of Bank is the New Transit Number given to each bank in U. S. exclusively by The Rand-McNally Bankers' Directory, under the authority of The American Bankers Ass'n.

IOWA—Continued

Non-Bank Towns with Nearest Banking Point (Indexed Acces.), **Lawyers, Laws** (indexed) in back of this volume. For **Interest Rates, Holidays,** etc., see **Laws.**

Town and County. ▲County Seats. Entire State in No. 7 Fed. Res. District.	●Mem. A.B.A. ⁿNew §State †Priv. ‡Mem. State B. Ass'n. [Estab. ◆Fed. Res. Depts: T-Trust B-Bond d-Safe Deposit Ⓢ Savings	President.	Vice-President.	Cashier.	Ass't Cashier.	Liabilities. (In Thousands of Dollars) Capital	Surplus	Und. Prof. and or Reserves	Deposits	Other Liabilities	Totals	Resources. Cash, Ex. & Due from Bks	U.S. Gov. Securities	Other Securities	Loans & Discounts	Other Resources	Principal Correspondents.
Auburn 359 Sac H7	Auburn Savings Bk. d‡$'20 Jun'34Stmt 72-2013	E. M. Henery	H. C. Bruns	H. C. Bruns		$ 25	$ 5		$ 89		$ 119	$ 72	$ 1		$ 43	$ 3	Cont. Ill. N. Bk. & Tr., Chi.; Ia.-Des M. N. Bk & Tr Co., Des M.
▲**Audubon** 2255 Audubon K7	First State Bank d Ⓢ T● ‡$'76 Jun'34Stmt 72-415	E. S. Van Gorder	H. A. Arnold Mrs. L. V. Kirk	C. E. Nelson	E. S. Van Gorder, Jr. A. A. Kruse	50	25		742		817	249	30	$ 321	199	18	Harris Tr. & Sav. and Live Stk. N., Chi.; Ia.-Des M. N. Bk. & Tr. Co. and Bkrs. Tr. Co., Des M.; 1st N., Oma.
Aurelia 723 Cherokee F5	Farmers National Bank Jun'34Stmt 72-873 d●‡'84	L. E. Christensen	Chas. Nelson	E. L. Brummer		25 *Pf.* 25	10	$ 3	280	$ 26	369	84	97		168	20	Cont. Ill. N. Bk. & Tr. Co. and Drov. N., Chi.; Live Stk. N., Sioux C.
——— " ——— "	First National Bk. d B Ⓢ T ‡'81 Jun'34Stmt 72-872	James F. Toy	J. M. Whitney	W. H. Bischel	H. H. Deyloff Geo. R. Lamm	25	40	21	428	25	539	356	180			3	Toy N., Sioux C.
Austinville 164 Butler F14	Austinville Savings Bk. d‡$'11 Jun'34Stmt 72-1667	S. L. Patterson	R. C. Bode	F. R. Voogd		13	10	10	296		329	169			153 (*Lns.& Inv.*)	7	Cont. Ill. N. Bk. & Tr. Co., Chi.; Merch N., Ced. R.
Avoca 1673 Pottawattamie L5	Avoca State Bank d Ⓢ T ‡$'72 Jun'34Stmt 72-480	Rudolph Stender, *Ch. of Bd. and Pres.*	William Thies		Elsie E. Andersen	50	10	9	392		461	231		7	212	11	Cont. Ill. N. Bk. & Tr. Co., Chi.; Oma. N., Oma.
" ——— "	Citizens Savings Bank Jun'34Stmt 72-481 d B Ⓢ T● ‡$'93	J. W. Davis L. J. Bunge, *Ch. of Bd.*	S. E. Davis E. W. Davis	R. G. Peters	Genevieve Jacobson	30	30	6	378		444	166		24	240	14	1st N., Chi.; U. S. N. and Live Stk. N., Oma.
Ayrshire 343 Palo Alto D7	Central Savings Bk. & Trust Co. ‡$'31			Severt Swanson, *Mgr.*		(*Office of Central Savings Bank & Trust Co., Emmetsburg, Ia.*)											1st N., Sioux C.
Baldwin 224 Jackson I23	Baldwin Savings Bank Jun'34Stmt 72-1187 d Ⓢ●‡$'03	B. F. Lubben	H. C. Luett	C. A. Harding	K. K. Scott	20	4	11	188		223	92	1	1	126	3	Live Stk. N. and Drov. N., Chi.; Merch. N., Ced. R.; City N., Clinton.
Bancroft 854 Kossuth C10	Farmers & Traders Sav. Bk. Jun'34Stmt 72-720 d Ⓢ ‡$'87	J. E. Kennedy	A. W. Kennedy	A. W. Kennedy	M. H. Schiltz Leo M. Saunders	25	5	4	215		249	40			190 (*Lns.& Inv.*)	19	Merch. N., Ced. R.
Batavia 478 Jefferson O18	Peoples State Bank d Ⓢ ‡$'25 Jun'34Stmt 72-1791	Jesse O. Loy	M. J. Grogan	P. D. Morley	C. R. McDowell	25	3	2	151		181	53	25		97	6	Cont. Ill. N. Bk. & Tr. Co., Chi.
Battle Creek 804 Ida G4	First State Bank Ⓢ $'33 Jun'34Stmt 72-2158	C. H. Parsons	Wm. Marshall	W. W. Linebarger		10	5		185		200	120			74 (*Lns.& Inv.*)	6	Ia.-Des M. N. Bk. & Tr. Co., Des M.
Baxter 569 Jasper J14	**STATE SAVINGS BANK** Jun'34Stmt 72-946 d Ⓢ●‡$'94	**W. J. BYAL,** *Ch. of Bd.* **Special attentio** *Please send 15c wi*	**WM. KRUEGER** **n given Bill of La** *th each sight draft fo*	**ROBT. GEISE** **ding drafts, Cash** *r presentation and 2*	**GEORGE R. GEISE** **and Time Items.** *5c for Credit Reports*	25 *Pf.* 25	7	2	560		619	160	43	67	306	43	1st N., Chi.; Ia.-Des M. N. Bk. & Tr. Co., Des M.
Bayard 681 Guthrie J8	Farmers State Bank ‡$'26 Jun'34Stmt 72-1982	C. P. McDonald	Jens Jensen N. E. Horine	L. D. Lockwood		25	9	1	253		288	123		57	102	6	Northern Tr. Co., Chi.; Cent. N. Bk. & Tr. Co., Des M.; 1st N., Oma.
Beaman 183 Grundy H15	Farmers Savings Bank Jun'34Stmt 72-1195 T● ‡$'80	Thos. L. Evans	G. C. Hurlbutt	E. G. Elliott	W. E. Whorrall	25	27	(*With Surp.*)	341		393	139	133	22	97	2	1st N., Chi.; Ia.-Des M. N. Bk. & Tr., Des M.; Merch. N., Ced. R.
▲**Bedford** 2100 Taylor P8	Bedford National Bank Jun'34Stmt 72-418 d‡'98	W. E. Crum, Jr.		J. F. Longfellow	C. H. Cummings M. P. Borrusch	50	50	8	572	50	730	294	77	233	105	21	Chase N., N. Y.; 1st N., St. Jo.
Belle Plaine 3239 Benton J17	ⁿThe Citizens Nat. Bank at Belle Plaine d Ⓢ ‡'34 Jun'34Stmt 72-290	Otto G. Olson	E. Nichols	W. O. Brand		25 *Pf.* 25	10		406	25	491	120	86	165	95	25	Cont. Ill. N. Bk. & Tr. Co., Chi.; 1st N. Bk. & Tr. Co., Minpls.
Bellevue 1717 Jackson H24	**FIRST NATIONAL BANK IN BELLEVUE** 72-2039 d Ⓢ●‡'34 Jun'34Stmt	G. M. Schlatter	A. C. Schneider	**Herman J. Kueter**		25 *Pf.* 25	10	1	319	2	382	182	12	118	64	6	1st N. and Live Stk. N., Chi.; City N., Clinton; 1st N., Dub.
Belmond 1733 Wright E12	First State Bank d B Ⓢ T ‡$'33 Jun'34Stmt 72-2154	C. N. Hildebrand	J. J. McGuire R. A. Henderson	B. C. Hewlett	A. C. Hanson	13	3	2	192		210	120	14	36	36	4	1st N., Chi.; Merch. N., Ced. R.; Cent. N., Des M.
Bennett 305 Cedar K22	Bennett State Bank Jun'34Stmt 72-1197 d B Ⓢ T ‡$'31	Henry Juchter H. W. Franco, *Ch.*	H. J. Lamp J. B. Vaughan	J. G. Engel		30	5	4	225		264	73		9	167	15	City N. Bk. & Tr. Co., Chi.; Dav. Bk. & Tr. Co., Dav.
Birmingham 507 Van Buren O19	Farmers State Bank d Ⓢ T ‡$'31			C. C. Curts		(*Office of Farmers State Bank, Keosauqua, Ia.*)											Cent. N. Bk. & Tr. Co., Des M.
Blairsburg 274 Hamilton G12	~~Farmers Savings Bank~~ Jun'34Stmt 72-1898 d Ⓢ ‡$'20	C. S. Bronson	Chas. Helden	M. J. Isebrands	J. C. Isebrands	25	5	(*With Surp.*)	115	1	146	87			48	11	Merch. N., Ced. R.
Blairstown 488 Benton J18	Benton County State Bank Jun'34Stmt 72-1206 ●‡$'69	R. M. Sayers	Jno. D. Moeller	P. G. Young		25	5	4	231		265	46	9	26	180	4	Cont. Ill. N. Bk. & Tr. Co., Chi.; Merch. N., Ced. R.
Blakesburg 397 Wapello O16	First Bank & Trust Co. §'31			Clarence Rowe, *Mgr.*		(*Office of First Bank & Trust Co., Ottumwa, Ia.*)											Chase N., N. Y.; Harris Tr. & Sav., Chi.

FIRST NATIONAL BANK OF CHICAGO COMPLETE COMMERCIAL AND FOREIGN BANKING FACILITIES

Number under Name of Bank is the New Transit Number given to each bank in U. S. exclusively by The Rand-McNally Bankers' Directory, under the authority of The American Bankers Ass'n.

IOWA—Continued

Non-Bank Towns with Nearest Banking Point (indexed Acces.), Lawyers, Laws (indexed) in back of this volume. For Interest Rates, Holidays, etc., see Laws.

Town and County. ▲County Seats. Entire State in No. 7 Fed. Res. Dist.	●Mem. A.B.A. ⁿNew §State †Priv. ‡Mem. State B. Ass'n. [Estab. ◆Fed. Res. Depts: T-Trust B-Bond d-Safe Deposit ⓒ Savings	President.	Vice-President.	Cashier.	Ass't Cashier.	Liabilities. (In Thousands of Dollars) Capital	Surplus	Und. Prof. and or Reserves	Deposits	Other Liabilities	Totals	Resources. Cash, Ex. & Due from Bks	U.S. Gov. Securities	Other Securities	Loans & Discounts	Other Resources	Principal Correspondents.
Blencoe 333 Monona J2	Blencoe State Bank ‡§'31 Jun'34Stmt ◆ 72-1207	B. H. Danforth	James McIntyre	B. E. McElwain		$ 25	$ 8	$ 3	$ 264		$ 300	$ 170	$ 65	$ 14	$ 48	$ 3	Cont. Ill. N. Bk. & Tr. Co., Chi.; Secur. N., Sioux C.; U. S. N., Omaha.
▲Bloomfield 2226 Davis P17	Davis County Savings Bank Jun'34Stmt 72-394 dⓒ‡§1900	P. T. Grimes	H. V. Burchett	Ed. W. Shaw		32	7	6	343		388	193		24	169	2	Ia.-Des M. N. Bk. & Tr. Co., Des M.; Un. Bk. & Tr., Ott.; Merch. N., Ced. R.
" "	Exchange Bank †'85 Jun'34Stmt 72-392	W. J. Steckel, *Pres. and Sole Owner*		R. M. Shields	R. D. Corrick		15	1	235		251	84		4	143	20	Un. Bk. & Tr. Co., Ottumwa; Ia.-Des M. N. Bk. & Tr., Des M.
Blue Grass 246 Scott L23	Blue Grass Savings Bank Jun'34Stmt 72-1208 dⓒT‡§'02	T. J. Brus, *Ch. of Bd. and Pres.*	H. T. Springmeier	D. O. Farley		25	5	3	157		190	39	10	5	129	7	Live Stk. N. and City N. Bk. & Tr. Co., Chi.; Dav. Bk. & Tr. Co., Dav.
Bode 507 Humboldt E9	Humboldt Tr. & Sav. Bk. §'31			J. M. Rood, *Mgr.*		(Office	of Hu	mboldt	Trust	& Savi	ngs Ba	nk, Hu	mboldt	,Ia.)			Cent. N. Bk. & Tr. Co., Des M.
Bonaparte 678 Van Buren P19	Farmington State Bank dⓒT‡§'31				R. H. White	(Office	of Far	mingto	n State	Bank,	Farmi	ngton.	Ia.)				Northern Tr. Co., Chi; State Cent. Sav., Keokuk.
▲Boone 11,886 Boone I 11	Boone State Bank & Tr. Co. Jun'34Stmt 72-109 dⓒT•‡§'84	T. L. Ashford	B. P. Holst, F. Hollingsworth	R. J. Meyers		50	10	4	952		1,016	404	204	44	344	20	Cent. Han. Bk. & Tr. Co., N. Y.; Cont. Ill. N. Bk. & Tr. Co., Chi.
" "	Citizens National Bank d‡'33 Jun'34Stmt 72-108	Jno. H. Goeppinger	Jno. H. Abbott	Harry A. Laird		100	20	9	1,099	$ 70	1,298	808	180	133	174	3	City N. Bk. & Tr. Co., Chi.; Merch. N., Ced. R.
Booneville 62 Dallas L11	Booneville Savings Bank Jun'34Stmt 72-1212 d•‡§'06	G. A. Gutshall	A. Gutshall	C. C. Cook	W. J. McAllister	10	30	1	184		225	51	6		151	17	Drov. N., Chi.; Cent. N. Bk. & Tr. Co., Des M.
Boyden 446 Sioux C3	Farmers Savings Bank d‡§'03 Jun'34Stmt 72-1077	John Rensink	Gerhard Scholten	S. G. Vanden Brink	N. Rouwenhorst	25		3	169		197	151		4	38	4	1st N. and Cont. Ill. N. Bk. & Tr., Chi.; Secur. N., Sioux C.
Breda 481 Carroll H7	Breda Savings Bank •‡§'90 Jun'34Stmt 72-1219	F. Van Erdewyk	Wm. M. Ricke	L. E. Snyder	M. F. VanErdewyk, R. H. Brinker	50		8	318		376	125		23	223	5	Cont. Ill. N. Bk. & Tr., Chi.; Ia.-Des M. N. Bk. & Tr., Des M.
Bridgewater 327 Adair M8	Union State Bank dⓑⓒT‡§'20 Jun'34Stmt 72-1074	Geo. Arnold	Ed. Arnold	Ed. Arnold	W. N. Graham	25	11	3	106		145	76			63 (*Lns.& Inv.*)	6	Live Stk. N., Chi.; Cent. N. Bk. & Tr., Des M.
Britt 1593 Hancock D11	First State Bank ⓒT•‡§'27 Jun'34Stmt 72-2087	V. D. Koons, *Act.*	James Kent	F. D. Reibsamen		25	10	5	675		715	270	50	175	200	20	Cont. Ill. N. Bk. & Tr. Co. and Live Stk. N., Chi.
Brooklyn 1345 Poweshiek K17	Poweshiek Co. Sav. Bank Jun'34Stmt 72-541 dⓑⓒ‡§'04	A. Shadel	T. F. Buchenau	C. W. Fowler, Jr.		40	5	6	325		376	167			189 (*Lns.& Inv.*)	20	Cont. Ill. N. Bk. & Tr., Chi.; Ia.-Des M. N. Bk. & Tr., Des M.
Brooks 200 Adams O7	Bank of Brooks d‡†'14 Jun'34Stmt 72-1222	F. J. Heaton	W. E. Heaton	I. M. Heaton		10		1	48		59	22	2		33	2	Ia.-Des M. N. Bk. & Tr. Co., Des M.; Packers N., Oma.; St. J. Stk. Yds., St. J.
Brunsville 134 Plymouth E2	First State Bank dⓒT‡§'10 Jun'34Stmt 72-1158	H. J. Harms, *Ch. of Bd. and Pres.*	J. H. Dirks	J. W. Harms	Katherine Dickman	25	2		142		169	33	43	13	79	1	Cont. Ill. N. Bk. & Tr. Co., Chi.; Le Mars Sav., Le Mars; 1st N., Sioux C.
Buffalo 547 Scott L23	Buffalo Savings Bank Jun'34Stmt 72-1226 dⓒ‡§'09	Rudolph Schroeder	R. M. Kautz	C. H. Miller		12	2	3	115		132	19	10	12	87	4	City N. Bk. & Tr., Chi.; Dav. Bk. & Tr., Dav.
Buffalo Center 768 Winn'go B11	Farmers Trust & Sav. Bank Jun'34Stmt 72-772 dⓒT‡§'14	E. B. Aukes, *Ch. of Bd. and Pres.*	B. E. Hook	E. E. Sapp	C. L. Peterson	25	5	5	165		200	80	10		100	10	Cont. Ill. N. Bk. & Tr. Co., Chi.; Cent. N. Bk. & Tr. Co., Des M.
▲Burlington 26,755 Des Moines P22	**BURLINGTON SAVINGS BANK** Jun'34Stmt 72-57 dⓒT•‡§'04	**GEO. C. SWILER**	**G. P. EDGAR**	**W. H. SWILER**	**R. L. WALTERS, M. T. GRANAMAN**	**100**	**25**	**40**	**1,423**		**1,588**	**550**	**83**	**206**	**697**	**52**	**Chase N., N. Y.; 1st N., City N. Bk. & Tr. Co., and Harris Tr. & Sav., Chi.**
	General Banking all Departments. We Solicit Your Collections.																
" "	**FARMERS & MERCH. SAVINGS BANK** Jun'34Stmt 72-58 dⓒT‡§'16	**M. E. TOOTHACRE, H. R. BUETTNER, *Ch. of Bd.***	**H. R. BUETTNER**	**H. E. SIMON**	**R. A. HAGERTY**	50		35	1,020		1,105	458	259	91	295	2	Cont. Ill. N. Bk. & Tr. Co. and Harris Tr. & Sav., Chi.
	A SAVINGS BANK DOING A COMMERCIAL BUSINESS. YOUR BUSINESS WILL BE APPRECIATED.																

Digitized for FRASER
https://fraser.stlouisfed.org
Federal Reserve Bank of St. Louis

Number under Name of Bank is the New Transit Number given to each bank in U. S. exclusively by The Rand-McNally Bankers' Directory, under the authority of The American Bankers Ass'n.

IOWA—Continued

Non-Bank Towns with Nearest Banking Point (Indexed Acces.), Lawyers, Laws (Indexed) in back of this volume. For Interest Rates, Holidays, etc., see Laws.

Town and County. ▲County Seats. Entire State in No. 7 Fed. Res. Dist.	●Mem. A.B.A. ⁿNew §State †Priv. ‡Mem. State B. Ass'n. [Estab. ◆Fed. Res. Depts: T-Trust B-Bond d-Safe Deposit ⓢ Savings	President.	Vice-President.	Cashier.	Ass't Cashier.	Liabilities. (In Thousands of Dollars) Capital	Surplus	Und. Prof. and or Reserves	Deposits	Other Liabilities	Totals	Resources. Cash, Ex. & Due from Bks	U.S. Gov. Securities	Other Securities	Loans & Discounts	Other Resources	Principal Correspondents.
▲Burlington 26,755 (Continued)	**FIRST NATIONAL BANK IN BURLINGTON** Jul'34Stmt 72-2151 dⓢ•‡'33	A. J. BENNER, F. A. KLEIN, Ch.	C. I. DANFORTH	MORTIMER GOODWIN	W. C. KURRLE	$ 100	$ 15	$ 21	$ 1,719	-------	$ 1,855	$ 634	$ 608	$ 380	$ 230	$ 3	Gty. Tr. Co., N. Y.; Harris Tr. & Sav. and Cont. Ill. N. Bk. & Tr. Co., Chi.
	This new Bank offers a Complete Service. Immediate action on Collections. Drafts a specialty. Credit reports furnished at nominal charge.																
" ------ "	**W. D. HANNA AND COMPANY** ¶dB‡'21 (Main and Jefferson)	Stockholders: W. D. HANNA, Pres.; A. R. KRAMER, V.P. and Tr.; LEO L. MAK, V. P.; HUGH FINNEGAN, Cashier	W. D. HANNA, A. R. KRAMER, FRANK VON ACH, LEO L. MAK	H. E. COOPER, L. H. SCHRUBBE, L. E. GARDNER, T. C. HANNA		**Iowa Municipal and General Bonds Investment Bankers** BRANCHES: Waterloo, Cedar Rapids, Des Moines and Washington.											**Northern Tr. Co. and Cont. Ill. N. Bk. & Tr. Co., Chi.; First Nat'l and Burlington Sav., Burlington.**
Burnside 82 Webster H10	Burnside Savings Bank Jun'34Stmt 72-1859 dⓢ‡$'15	Geo. T. Johnson	F. E. Norstrum	O. B. Lundgren	Marcia V. Lundgren	10	3	3	114	-------	130	62	2	-------	63	3	Cont. Ill. N. Bk & Tr. Co., Chi.; Merch. N., Ced. R.
Burt 580 Kossuth C10	Burt Savings Bank d ⓢ•‡$'31 Jun'34Stmt 72-2118	W. T. Peters	F. E. Rubey, Exec.	J. T. Heaney	-------	25	5	5	213	-------	248	134	-------	62	52	-------	Northern Tr. Co., Chi.; Merch. N., Ced. R.; Ia. State, Algona.
Bussey 546 Marion N15	**STATE BANK OF BUSSEY** Jun'34Stmt 72-825 dⓢ$'31	W. J. Way	T. J. Wales	J. T. Doughman	E. G. Doughman	25	3	(With Surp.)	193	-------	221	77	-------	-------	136 (Lns.& Inv.)	8	City N. Bk. & Tr. Co., Chi.; Ia.-Des M. N. Bk. & Tr. Co., Des M.
Callender 349 Webster G9	Callender Savings Bk. d‡$'01 Jun'34Stmt 72-1230	G. W. Knutson	C. J. Edwards	C. A. Hanson	R. C. Allen	20	20	17	239	-------	296	103	-------	-------	186 (Lns.& Inv.)	7	Cont. Ill. N. Bk. & Tr. Co., Chi.; Ia.-Des M. N. Bk. & Tr., Des M.
Calmar 915 Winneshiek C19	Iowa State Bank d ⓢ†•‡$'29 Jun'34Stmt 72-712	Fred J. Figge	V. O. Figge	Reginald B. Figge	J. F. Conover, Dena B. Winger	25	12	6	290	-------	333	55	59	122	86	11	City N. Bk. & Tr., Chi.; Dav. Bk. & Tr., Dav.
Calumet 160 O'Brien D4	Security State Bank §'34	-------	-------	C. W. Lynn	-------	(Office of Security State Bank, Sutherland, Iowa)											Harris Tr. & Sav., Chi.; Merch. N., Ced. R.
Cambridge 639 Story J12	Cambridge State Bank Jun'34Stmt 72-2090 dⓢ†‡$'34	C. R. Sydnes	Ole Langland	Harry Cairns	R. G. Lexvold	25	5	1	99	-------	130	76	1	-------	50	3	Live Stk. N., Chi.; Cent. N. Bk. & Tr. Co., Des M.; Merch. N., Ced. R.
Cantril 370 Van Buren Q18	State Savings Bank d ⓢ‡$'30 Jun'34Stmt 72-1233	C. G. Norris	Simeon Teter	B. C. Casady	J. A. Smith, Carl B. Casady	13 Pf. 12	5	-------	232	-------	262	105	-------	-------	155 (Lns.& Inv.)	2	Cont. Ill. N. Bk. & Tr. Co., Chi.; Un. Bk. & Tr. Co., Ottumwa.
Carlisle 663 Warren L12	Hartford-Carlisle Sav. Bk. Jun'34Stmt 72-898 dBⓢ•‡$'07	J. D. Ledlie	E. W. Canaday	G. D. Schooler, V. P. and Cash.	Robt. E. Pendry	25	5	3	311	-------	344	103	11	50	177	3	Drov. N., Chi.; Bkrs. Tr., Valley Sav., and Ia.-Des M. N. Bk. & Tr. Co., Des M.
Carpenter 110 Mitchell B14	Carpenter Savings Bank Jun'34Stmt 72-1234 dⓢ‡$'02	L. N Priem	E. J. Hollatz	E. R. Nicholson	-------	20	5	-------	65	-------	90	61	-------	-------	26	3	1st N., Mason City.
▲Carroll 4691 Carroll I 7	**CARROLL COUNTY STATE BANK** 72-254 dBⓢ†•‡$'70 Jun'34Stmt	G. J. Hess, Ch. of Bd. and Pres.	C. E. Reynolds, G. B. Werdel	C. J. Hess	-------	75	38	11	1,364	-------	1,488	336	-------	276 (Incl. U.S. Secur.)	866	10	Cent. Han. Bk. & Tr. Co., N. Y.; 1st N., Chi.; Ia.-Des M. N. Bk. & Tr. Co., Des M.; Oma. N., Oma.
" ------ "	Commercial Savings Bank Jun'34Stmt 72-1957 dⓢ†•‡$'18	R. M. Moehn	Taylor Guy	F. C. Beverley	Faancis T. Maher	50	5	2	580	-------	637	311	5	67	243	11	Chase N., N. Y.; Northern Tr. Co., Chi.; Bkrs. Tr. Co., Des M.; Omaha N., Omaha.
Carson 617 Pottawat'ie M5	**STATE SAVINGS BANK** Jun'34Stmt 72-1235 dⓢ†‡$'02	W. A. Allensworth, Ch. of Bd. and Pres.	A. C. Sivers, D. A. Snapp	C. D. Prindle	Lyle Osler	50	10	-------	261	-------	321	104	-------	-------	195	22	Cent. N. Bk. & Tr. Co., Des M.
Cascade 1221 Dubuque H22	**CASCADE STATE BANK** Jun'34Stmt 72-528 dⓢ†•‡$'86	M. F. KURT	J. H. DEVANEY	W. J. MORAN	-------	50	20	11	339	-------	420	141	-------	-------	273 (Lns.& Inv.)	6	Irv. Tr., N. Y.; Cont. Ill. N. Bk. & Tr., Drov. N., and Live Stk. N., Chi.; Merch. N., Ced. R.
		Collections and Requests for Credit Reports MUST be accompanied by FEE IN ADVANCE: Plain sight drafts. 15c: Credit Reports, 25c.															
Casey 785 Guthrie L8	Menlo Savings Bank ⓢ•‡$'31	-------	-------	S. T. Lawler, Mgr.	-------	(Office of Menlo Savings Bank, Menlo, Iowa)											Northern Tr., Chi.; Cent. N. Bk. & Tr. Co., Des M.
Castalia 200 Winneshiek D19	Castalia Savings Bank d‡$'02 Jun'34Stmt 72-1237	G. W. Peckham	P. H. McManus	J. P. Malloy	E. A. Voss	25	10	1	113	-------	149	65	-------	-------	80 (Lns.& Inv.)	4	Cont. Ill. N. Bk. & Tr. and Harris Tr. & Sav., Chi.; Merch. N., Ced. R.
Cedar Falls 7362 Black Hawk G16	**CEDAR FALLS TRUST & SAVINGS BANK** d ⓢ•‡§'88 Jun'34Stmt 72-178	F. B. Miller	W. H. Merner, V. P. and Counsel	H. C. Smith	J. J. Kyhl	50	10	16	527	-------	603	289	77	40	163	34	Chase N., N. Y.; Cont. Ill. N. Bk. & Tr., Chi.; Merch. N., Ced. R.
" ------ "	**UNION BANK & TRUST CO.** Jun'34Stmt 72-180 dⓢ†•‡$'28	J. G. WYTH	H. W. JOHNSON, J. B. NEWMAN	V. W. JOHNSON, V. P. and Cash	L. E. DAUBENBERGER, W. E. BROWN	25 Pf. 75	20	19	857	-------	996	159	240	232	321	44	Cent. Han. Bk. & Tr., N. Y.; City N. Bk. & Tr. and Northern Tr., Chi.; Merch. N., Ced. R.

FIRST NATIONAL BANK OF CHICAGO COMPLETE COMMERCIAL AND FOREIGN BANKING FACILITIES

Number under Name of Bank is the New Transit Number given to each bank in U. S. exclusively by The Rand-McNally Bankers' Directory, under the authority of The American Bankers Ass'n.

CEDAR RAPIDS—Reserve City

(Federal Reserve District No. 7)

(Linn, J 20) County Seat. Pop. 56,097

●Mem. A.B.A. ⁿNew §State †Priv. ‡Mem. State B. Ass'n. [Estab. ◆Fed. Res. Depts: T-Trust B-Bond d-Safe Deposit ⓢ Savings	President.	Vice-President.	Cashier.	Ass't Cashier.	Liabilities. (In Thousands of Dollars) Capital	Surplus	Und. Prof. and or Reserves	Deposits	Other Liabilities	Totals	Resources. Cash, Ex. & Due from Bks	U.S. Gov. Securities	Other Securities	Loans & Discounts	Other Resources	Principal Correspondents.
n*GUARANTY BANK & TRUST CO.—47-10—dⓢT•‡$'34 Jun'34Stmt	VAN VECHTEN SHAFFER	GEORGE LAIRD	R. B. FIGGE	C. A. FREDRICKSON H. H. STROTHER	$ 200	$ 30	$ 8	$ 1,365	-------	$ 1,603	$ 304	$ 634	$ 301	$ 361	$ 3	N. Y. Tr. Co., N. Y.; Cont. Ill. N. Bk. & Tr., and Northern Tr., Chi. Ia.-Des M. N. Bk. & Tr. Co., Des M.; Dav. Bk. & Tr., Dav.
	Our collection service suits. Prompt care of collections a feature. Send collections to us for satisfactory service.															
Iowa State Savings Bank Jun'34Stmt 47-9 dB⓪T‡$'06	J. W. Pichner, V. O. Hasek, Ch.	J. W. Lesinger, Joseph Simon	F. J. Dvorak, V. P. and Cash.	L. W. Stritesky, August Dohnalek	200	56	29	1,424	$ 127	1,836	186	-------	-------	1,287 (Lns.& Inv.)	363	Chase N., N. Y.; 1st N. and Harris Tr. & Sav., Chi.; Merch. N., Ced. R.; Ia.-Des M. N., Des M.
*MERCHANTS NATIONAL BANK Jun'34Stmt 47-1 dB⓪T•‡'81	S. E. COQUILLETTE, J. E. HAMILTON, Ch. of Bd.	H. N. BOYSON, ROY C. FOLSOM, M. R. SELDEN	MARK J. MYERS, V. P. and Cash. G. F. MILLER, V. P. and Tr. Off.	F. W. SMITH, R. W. MANATT, L. W. BROULIK, PETER BAILEY, R. D. BROWN, O. A. KEARNEY	500	1,004	(With Surp.)	21,971	500	23,975	5,700	4,643	3,997	8,596	1,039	Cent. Han. Bk. & Tr. Co., N. Y.; 1st N., Cont. Ill. N. Bk. & Tr. Co., and Harris Tr. & Sav., Chi.
	Direct connections with all important Iowa towns. Excellent facilities for collections. A LIVE COMMERCIAL INSTITUTION.															
*PEOPLES SAV. BK. Jun'34Stmt 47-7 dB⓪T•‡$1900	FRANK C. WELCH	T. R. WARRINER, PAUL H. HUSTON	WM. RINDERKNECHT, JR.	F. O. MEKOTA, E. F. STEPANEK, ETHELYN M. SCOTT, Aud.	100 Pf. 150	30	103	2,969	-------	3,352	508	836	317	1,623	68	Chase N., N. Y.; Cont. Ill. N. Bk. & Tr. Co., Chi.; Merch. N., Ced. R.
United State Bk.—dB⓪T‡$'22 Jun'34Stmt 47-56	J. L. Prochaska	L. J. Pochobradsky, Jr.	F. G. Kanak	Chas. Kriz	50	18	5	433	-------	506	106	78	71	249	2	1st N., Cont. Ill. N. Bk. & Tr. Co., and Northern Tr. Co., Chi.; Merch. N., Ced. R.
Cedar Rapids Clearing House (Members indicated by a *)	H. N. Boyson	F. C. Welch	W. S. Hamilton, Sec. and Tr.		(See pages 61-62-63 for Deposits by Cities, or Number of States, etc.)					National Statement Private Banks, Total						
SCOTT McINTYRE & CO.—'31 (501 Merchants Nat'l Bk. Bldg.)	SCOTT McINTYRE INVESTMENT	A. L. AUGUSTINE, ERNEST KOSEK SECURITIES	N. L. SPURRIER, Secy. & Treas.													Merch. N., Ced. R.

IOWA—Continued

Town and County. ▲County Seats. Fig. Fed. Res. Dist. Fed Res. Disrict	●Mem. A.B.A. ⁿNew §State †Priv. ‡Mem. State B. Ass'n. [Estab. ◆Fed. Res. Depts: T-Trust B-Bond d-Safe Deposit ⓢ Savings	President.	Vice-President.	Cashier.	Ass't Cashier.	Liabilities. (In Thousands of Dollars) Capital	Surplus	Und. Prof. and or Reserves	Deposits	Other Liabilities	Totals	Resources. Cash, Ex. & Due from Bks	U.S. Gov. Securities	Other Securities	Loans & Discounts	Other Resources	Principal Correspondents.
Center Point—812 Linn I 19	Center Point Walker Bank & Trust Co.—dB⓪T‡$'28 Jun'34Stmt 72-2098	Keith Vawter		R. T. Remer	Rufus Sisler, H. E. McDonald	$ 30	$ 2 (Incl. Und. Prof.)	-------	$ 289	-------	$ 321	$ 65	$ 17	$ 148	$ 83	8	1st N., Chi.; Merch. N., Ced. R.
▲Centerville—8147 Appanoose P15	CENTERVILLE NATIONAL BANK Jun'34Stmt 72-140 ⓢT•‡'76	F. L. SAWYERS	J. B. TAYLOR	C. A. PEATMAN	S. H. MEHRHOFF, PEARL JOHNSTON	100	30	$ 31	1,059	$ 49	1,269	212	316	200	466	75	Chase N., N. Y.; Northern Tr. Co., Chi.; Cent. N. Bk. & Tr. Co., Des M.
	The facilities of this bank guarantee satisfactory service. We invite your business.																
" —— "	First National Bank Jun'34Stmt 72-139 ⓢT•‡'63	W. O. Steel, Ch. of Bd. and Pres.	A. D. Crawford	R. E. Oughton	C. F. Senior	50	30	59	892	50	1,081	252	-------	631	75	123	Chase N., N. Y.; Cont. Ill. N. Bk. & Tr. Co. and 1st N., Chi.
" —— "	Iowa Trust & Savings Bank Jun'34Stmt 72-141 dⓢT•‡$'96	W. O. Steel	N. J. Fleming	Jno. H. Young		50	30	25	936	-------	1,041	232	139	375	251	44	Cent. Han. Bk. & Tr., N. Y.; Cont. Ill. N. Bk. & Tr., Chi.; Ia.-Des M. N. Bk. & Tr. Co., Des M.

Digitized for FRASER
https://fraser.stlouisfed.org
Federal Reserve Bank of St. Louis

Number under Name of Bank is the New Transit Number given to each bank in U. S. exclusively by The Rand-McNally Bankers' Directory, under the authority of The American Bankers Ass'n.

IOWA—Continued

Non-Bank Towns with Nearest Banking Point (Indexed Acces.), Lawyers, Laws (indexed) in back of this volume. For Interest Rates, Holidays, etc., see Laws.

Town and County. ▲County Seats. Entire State in No. 7 Fed. Res. Dist.	●Mem. A. B. A. ♫New §State †Priv. ‡Mem. State B. Ass'n. [Estab. ◆Fed. Res. Depts: T-Trust B-Bond d-Safe Deposit ⓢ Savings	President.	Vice-President.	Cashier.	Ass't Cashier.	Liabilities. (In Thousands of Dollars) Capital	Surplus	Und. Prof. and or Reserves	Deposits	Other Liabilities	Totals	Resources. Cash, Ex. & Due from Bks	U.S. Gov. Securities	Other Securities	Loans & Discounts	Other Resources	Principal Correspondents.
▲Chariton 5365 Lucas O13	First State Bank d ⓢ T ● ‡ $ '34 Jun'34Stmt 72-242	F. S. Risser E. M. Stanton, *Ch.*	R. E. Larimer W. M. Malone	L. F. Smith		$ 25 *Pf.* 25	$ 10	$ 3	$ 352		$ 415	$ 261		$ 103	$ 35	$ 16	Northern Tr. Co., Chi.; Cent. N. Bk. & Tr. Co. and Bks. Tr. Co., Des M.
" ------ "	National Bank & Trust Co. Jun'34Stmt 72-243 d ⓢ ● ‡ '30	L. H. Busselie	E. H. Perry W. A. Eikenberry	E. L. Gookin	B. R. Van Dyke D. E. Yost A. R. Hass	100	50	11	1,204	$ 100	1,465	413	$ 177	350	483	42	Cent. Han. Bk. & Tr., N. Y.; Cont. Ill. N. Bk. & Tr., Chi.
▲Charles City 8039 Floyd D16	*CITIZENS NATIONAL BANK Jun'34Stmt 72-160 d ⓢ ● ‡ '92	HORACE B. OLDS WE IN	W. A. LOOSBROCK VITE YOUR BU	W. A. LOOSBROCK SINESS.	H. J. NELSON E. A. TOEPFER	50	15	10	492	50	617	130	168	117	171	31	Cent. Han. Bk. & Tr. Co., N. Y.; Cont. Ill. Bk. & Tr. Co., Chi.
" ------ "	*Commercial National Bank Jun'34Stmt 72-161 d B T ● ‡ '01	Carl C. Magdsick	Jos. Hecht A. M. Hauser	A. M. Hauser	Edgar Ball W. L. Parr Marvin P. Martens	50	25	10	743	49	877	156	258	135	294	34	Gty. Tr., N. Y.; 1st N., Chi.; Merch. N., Ced. R.
" ------ "	*Commercial Tr. & Sav. Bank Jun'34Stmt 72-163 ⓢ T ‡ $ '13	Carl C. Magdsick	Jos. Hecht A. M. Hauser	W. L. Parr		25	6	18	346		395	78			309 (*Ins. & Inv.*)	8	Northern Tr. Co., Chi.; Com'l N., Charles City.
" ------ "	*FIRST SECURITY BANK & TRUST CO. Jun'34Stmt 72-159 d B ⓢ T ● ‡ $ '71	M. W. ELLIS	W. B. JOHNSON, *V. P. and Sec.* E. L. WALLESER	M. J. KLAUS	W. A. HERBRECHTSMEYER H. B. WHITE C. A. SMITH M. M. RAYMOND	100	25	11	827		963	306		161 (*Incl. U. S. Secur.*)	486	10	Chase N., N. Y.; Cont. Ill. N. Bk. & Tr. Co. and City N. Bk. & Tr. Co., Chi.; Northw. N. Bk. & Tr. Co., Minpls.; N. Bk. of Waterloo, Waterloo; 1st N., Mason City.
	SEND US YOUR CHARLES CITY ITEMS DIRECT. Collections, Bills of Lading, Drafts, Cash and Time Items. Remitted for on day of payment.																
" ------ "	Charles City Clearing House (*Members indicated by a* ★)	A. M. Hauser	W. A. Loosbrock	E. L. Walleser, *Sec. and Tr.*		(See pages 61-62-63 for Depositors by Cities, or Number of States, etc.)					National, State and Private Banks, Total						
Charter Oak 688 Crawford 14	Farmers State Bk. d ⓢ T ‡ $ '90 Jun'34Stmt 72-782	P. F. Fiene	J. H. Riessen	F. T. Thomsen	E. L. Lyons	40	4	5	230		279	48	62	32	124	13	Cont. Ill. N. Bk. & Tr. Co., Chi.; Live Stock N., Sioux C. and Oma.
" ------ "	First National Bank d ⓢ T ‡ '90 Jun'34Stmt 72-781	James F. Toy	E. W. Timm	E. J. Knebel	E. A. Dethlefs	40	20	5	275	30	370	77	164	19	102	8	Cont. Ill. N. Bk. & Tr. Co., Chi.; Toy N., Sioux City.
Chatsworth 159 Sioux D1	Chatsworth Savings Bank Jun'34Stmt 72-1243 d ⓢ $ '07	L. R. Ball, *Ch. of Bd. and Pres.*	G. H. Schafer	E. H. Johnson, *Cash. and Sec.*	Kirk Paulson	15	1		77		93	25		2	60	6	Cont. Ill. N. Bk. & Tr. Co., Chi.; 1st N., Sioux C.
▲Cherokee 6443 Cherokee E4	Central Trust & Sav. Bank Jun'34Stmt 72-2122 d B ⓢ T ‡ $ '31	A. W. Jones, *Ch. of Bd. and Pres.*	H. E. Bennett		J. M. Dunn	50	25	20	630		725	90	268	89	248	30	Northern Tr. Co. and Cont. Ill. N. Bk. & Tr. Co., Chi.; Ia.-Des M. N. Bk. & Tr., Des M.
" ------ "	CHEROKEE STATE BANK ◆ 72-197 d ⓢ T ● ‡ $ '88 Jun'34Stmt	E. D. Huxford, *Ch. of Bd. and Pres.*	N. L. Stiles	George Brummer	G. E. Wilson W. F. Brunk	75	25	62	1,312		1,474	424	99	129	764	58	Chase N., N. Y.; Cont. Ill. N. Bk. & Tr. Co., Chi.: Secur. N., Sioux C.
" ------ "	Steele State Bank d ⓢ ● ‡ $ '74 Jun'34Stmt 72-196	H. C. Steele	R. T. Steele	R. T. Steele	C. V. Allison	50	20	34	703		807	197	423	107	80		Chase N., N. Y.; 1st N. and Drov. N., Chi.; Secur. N., Sioux C.
Churdan 616 Green I9	First National Bank d ● ‡ '89 Jun'34Stmt 72-827	D. E. Whitney O. C. Lohr, *Ch.*	O. C. Lohr	Y. E. Allen	Joseph Hunt	25	12	5	336		378	140	27	20	175	16	Cont. Ill. N. Bk. & Tr. Co., Chi.; Ia.-Des M. N. Bk. & Tr. Co., Des M.
Cincinnati 911 Appanoose Q15	Citizens State Sav. Bank Jun'34Stmt 72-503 d ⓢ $ '12	John H. Young	Harry Gault	John Browitt		30	1	1	112		144	29	23	25	48	19	Cont. Ill. N. Bk. & Tr. Co., Chi.; Iowa Tr. & Sav., Centerville.
Clarence 659 Cedar J22	Clarence Sav. Bk. d ⓢ T ‡ $ '94 Jun'34Stmt 72-831	Earl Elijah	Ed. Cosgriff	Arnold Ruther	E. C. Hasselbusch	25	20	3	228		276	92			177 (*Ins. & Inv.*)	7	Live Stock N. and Northern Tr. Co., Chi.; Merch. N., Ced. R.; City N., Clinton.
▲Clarinda 4962 Page P6	CITIZENS STATE BANK Jun'34Stmt 72-2041 ⓢ ● ‡ $ '23	J. A. SWANSON Save time and get service on Collections and Credit Reports by sending FEE IN ADVANCE: *Plain sight drafts, 15c; Credit Reports, 25c.* TRY US.	D. D. STITT	OTTO HERZBERG	R. J. SWANSON	60	12	5	466		543	437		37	55	14	Cont. Ill. N. Bk. & Tr. Co., Chi.; Bkrs. Tr. Co., Des M.
" ------ "	PAGE COUNTY STATE BANK Jun'34Stmt 72-239 d ⓢ T ● ‡ $ '05	J. H. Peterman	Fred A. Fisher	C. E. Bradley	O. D. Thompson	50	20	2	417		489	284	19	71	98	17	1st N., Chi.; Tootle-Lacy N., St. Jo.

FIRST NATIONAL BANK OF CHICAGO COMPLETE COMMERCIAL AND FOREIGN BANKING FACILITIES

Number under Name of Bank is the New Transit Number given to each bank in U. S. exclusively by The Rand-McNally Bankers' Directory, under the authority of The American Bankers Ass'n.

IOWA—Continued

Non-Bank Towns with Nearest Banking Point (Indexed Acces.), Lawyers, Laws (indexed) in back of this volume. For Interest Rates, Holidays, etc., see Laws.

Town and County. ▲County Seats. Entire State in No.7 Fed.Res.Dist.	●Mem.A.B.A. ⁿNew §State †Priv. ‡Mem. State B. Ass'n. [Estab. ◆Fed. Res. Depts: T-Trust B-Bond d-Safe Deposit ⓢ Savings	President.	Vice-President.	Cashier.	Ass't Cashier.	Liabilities. (In Thousands of Dollars) Capital	Surplus	Und.Prof. and or Reserves	Deposits	Other Liabilities	Totals	Resources. Cash,Ex. & Due fromBks	U.S.Gov. Securities	Other Securities	Loans & Discounts	Other Resources	Principal Correspondents.
▲Clarion 2578 Wright F12	First National Bk. d⓪‡'87 Jun'34Stmt 72-377	U. B. Tracy	T. H. Crowe	C. J. Birdsall	A. H. Tracy	$ 50	$ 15	$ 21	$ 655		$ 741	$ 253	$ 228	$ 134	$ 114	$ 12	City N. Bk. & Tr., Chi.; Ia.-Des M. N. Bk. & Tr., Des M.; Merch. N., Ced. R.
Clear Lake 3066 Cerro Gordo D13	ⁿFirst National Bank in Clear Lake d⓪•‡'34 Jun'34Stmt 72-403	C. A. Knutson, Ch. of Bd. and Pres.	Geo. Peitzke	L. W. Sherman		25 Pf. 25	10		339		399	249	26	33	70	21	Northern Tr. Co., Chi.; Cent. N. Bk. & Tr. Co., Des M.; 1st N., Mason C.; City N., Clinton
Cleghorn 238 Cherokee E4	Cleghorn State Bank dT‡§'92 Jun'34Stmt 72-1248	A. McKinney, Ch. of Bd. and Pres.	R. C. McKinney, V. P. and Sec.	L. L. Patton	F. R. Ducommun	18 Pf. 17		7	295	$ 2	339	100		100	130	9	Cont. Ill. N. Bk. & Tr. Co. and Harris Tr. & Sav., Chi.; Secur. N., Sioux C.
Clermont 631 Fayette D20	FARMERS SAVINGS BANK Jun'34Stmt 72-1770 dB⓪‡§'13	J. F. Miller	Louise Miller E. P. Quinn	J. A. Erickson	H. B. Greenley	35	5	7	232		279	67	12	63	131	6	Cont. Ill. N. Bk. & Tr. Co., Chi.; Merch. N., Ced. R.
Cleves 50 Hardin G14	Security Savings Bank Jun'34Stmt 72-2053 d⓪‡§'24	E. Boyenga	W. H. Soper	J. J. Ludemann	R. W. Aikes	15	7	3	65		90	39		2	42	7	Merch. N., Ced. R.
Climbing Hill 150 Woodbury H2	Climbing Hill Savings Bank Jun'34Stmt 72-1956 d⓪T‡§'17	W. H. Steinhauer	T. F. Baird P. B. Vermilyea	C. O. McClaran	Leona McClaran	15	6	3	95		119	66			46 Lns. & Inv.)	7	Drov. N., Chi.: Live Stock N., and Morningside Sav., Sioux C.
▲Clinton 25,726 Clinton J25	*CITY NATIONAL BANK Jun'34Stmt 72-46 dB⓪T•‡'70	W. A. ANDERSON M. J. GABRIEL, V. P. H. B. KNIGHT, Exec. V. P.	O. P. PETTY, V. P. and Tr. Off. H. G. KRAMER A. R. THURN	J. H. NISSEN R. A. W. LATIMER, Comptroller	M. E. McCRABB EMIL JOHANNSEN D. C. BELL H. M. OLNEY F. E. CONOVER F. H. HAMANN	400	250	113	5,818	403	6,984	963	1,366	436	3,988	231	N. City, N. Y.; 1st N., Chi.; Miss. Valley Tr. Co., St. L.
	LARGEST BANK IN CLINTON COUNTY BUILT BY THE SERVICE RENDERED																
" "	*CLINTON NATIONAL BANK Jun'34Stmt 72-44 dB•T'65	L. J. Schuster W. J. Young, Jr., Ch.	A. L. Schuyler F. O. Kershner	L. J. Derflinger, V. P. and Cash.	A. F. Bohnson	60	12	22	616	60	770	140	247	170	192	21	Chase N., N. Y.; Cont. Ill. N. Bk. & Tr. Co., Chi.; Merch. N., Ced. R.
" "	*Clinton Savings Bank Jun'34Stmt 72-45 ⓢT‡§'75	L. J. Schuster W. J. Young, Jr., Ch.	A. L. Schuyler F. O. Kershner	L. J. Derflinger, V. P. and Cash.	A. F. Bohnson	100	37	19	774	2	932	49	39	105	723	16	Harris Tr. & Sav., Chi.
" "	*Iowa State Savings Bank Jun'34Stmt 72-136 d⓪•‡§'05 (Lyons)	Gustav Gradert	K. F. Booth	L. H. Wohlenberg	A. M. Wyatt R. G. Gradert	75	37	8	1,074		1,194	161	314	227	447	45	Irv. Tr., N. Y.; Cont. Ill. N. Bk. & Tr. Co. and Nor. Tr. Co., Chi.; Merch. N., Ced. R.
" "	Clinton Clearing House (Members indicated by a*)	L. H. Wohlenberg	L. J. Derflinger	H. G. Kramer, Sec. and Tr.		(See pa Depo	ges 61- sits by	62-63 f Cities,	or Num States,	ber of etc.)	Nation	al, Stat	e and	Private	Banks,	Total	
Clutier 350 Tama I17	Clutier State Bk. d⓪T‡§'08 Jun'34Stmt 72-1252	J. P. Novak	John Holst	A. H. Fischer	L. W. Novotny	25	5	3	195		228	166	5	25	27	5	1st N., Chi.; Merch. N., Ced. R.
Coggon 503 Linn H20	Center Point Walker Bank & Trust Co. d⓪T‡§'28				Rufus Sisler	(Office	of Cen	ter Poi	nt Wal	ker Ba	nk & T	rust Co	., Cent	er Poi	nt, Ia.)		Merch. N., Ced. R.
Colesburg 340 Delaware F21	Farmers Savings Bank ‡§'09 Jun'34Stmt 72-1255		A. G. Gull	F. C. Grimes	J. R. Grimes	18	5	1	176	17	217	56	7	5	146	3	1st N., Chi.; 1st N., Dub.
Colfax 2213 Jasper K13	First National Bank in Colfax Jun'34Stmt 72-341 dB⓪•‡'33	F. E. Boyd	F. M. Gagle	H. E. Bell	R. E. Cummings J. H. Cairns	25	5	8	452	25	515	96	166	94	147	12	Chase N., N. Y.; 1st N., Chi.; Ia.-Des M. N. Bk. & Tr. Co., Des M.
Collins 489 Story J13	Exchange State Bank d⓪‡§'02 Jun'34Stmt 72-950	C. W. Kimberley, Ch. of Bd. and Pres.	Geo. Hanson	J. R. Witmer	M. Purviance	25	5	2	216		248	123			120	5	Live Stk. N., Chi.; Ia.-Des M. N. Bk. & Tr. Co., Des M.
Columbia 218 Marion N14	Iowa State Savings Bank ‡§'02			A. L. Maddy, Teller		(Office	of Iow	a State	Saving	s Bank	, Knox	ville, I	a.)				Ia.-Des M. N. Bk. & Tr. Co., Des M.
Columbus Junction 867 Louisa M21	COLUMBUS JUNCTION STATE BANK d⓪T‡§'27 Jun'34Stmt 72-2073	G. W. WEBER Save time and FEE IN ADVAN	T. N. O'NEILL get service on Col CE: Plain sight d	H. LEE HUSTON lections and Cre rafts, 15c; Credi	ANNA M. MULHERN ALBERT E. TOMS dit Reports by se t Reports, 25c.	18 Pf. 18 nding TRY	15 US.	5	481		537	138	98	74	215	12	Cont. Ill. N. Bk. & Tr. Co., and Live Stk. N., Chi.; Merch. N., Ced. R.; Ia.-Des M. N. Bk. & Tr. Co., Des M.
"	Louisa County National Bank Jun'34Stmt 72-557 d⓪T'72	J. D. Buser	J. C. Richie		F. C. Spaethe J. E. Henson	50		2	223	50	325	85	50	24	152	14	1st N. and Drov. N., Chi.; Merch. N., Ced. R.

Digitized for FRASER
https://fraser.stlouisfed.org
Federal Reserve Bank of St. Louis

Number under Name of Bank is the New Transit Number given to each bank in U. S. exclusively by The Rand-McNally Bankers' Directory, under the authority of The American Bankers Ass'n.

IOWA—Continued

Non-Bank Towns with Nearest Banking Point (Indexed Acces.), Lawyers, Laws (indexed) in back of this volume. For Interest Rates, Holidays, etc., see Laws.

Town and County. ▲County Seats. Entire State in No. 7 Fed. Res. Dist.	●Mem. A.B.A. ⁿNew §State †Priv. ‡Mem. State B. Ass'n. [Estab. ◆Fed. Res. Depts: T-Trust B-Bond d-Safe Deposit ⓢ Savings	President.	Vice-President.	Cashier.	Ass't Cashier.	Liabilities. (In Thousands of Dollars) Capital	Surplus	Und. Prof. and or Reserves	Deposits	Other Liabilities	Totals	Resources. Cash, Ex. & Due from Bks	U.S. Gov. Securities	Other Securities	Loans & Discounts	Other Resources	Principal Correspondents.
Confidence ____77 (*Melrose P. O.*) Wayne O14	Confidence State Savings Bk. Jun'34Stmt 72-2008 d‡§'20	A. W. Robertson	J. F. Dale	J. L. Frame	W. H. Robertson	$ 25	$ 2	-------	$ 85	-------	$ 112	$ 52	-------	-------	$ 53 (*Lns. & Inv.*)	$ 7	Cont. Ill. N. Bk. & Tr. Co., Chi.; 1st N., Centerville.
Conrad _____536 Grundy H15	First State Bank___d⓪†‡§'31 Jun'34Stmt 72-934	J. P. Brindle	E. F. Thorman	J. F. Wheeler	-------	25 (*One*	5 *Branc*	$ 2 *h*)	120	-------	152	107	$ 2	-------	39	4	1st N., Chi.; Merch. N., Ced. R.
Coon Rapids__1303 Carroll J8	FIRST STATE BANK Jun'34Stmt 72-607 d⓪•‡§'82	E. McDonald	M. B. Keister	Paul H. Kinnick	-------	25	10	-------	209	-------	244	95	50	-------	93	6	Live Stk. N., Chi.; Ia.-Des M. N. Bk. & Tr. Co., Des M.; Stk. Yds. N., Oma.; Merch. N., Ced. R.
" ____ "	Iowa Savings Bank _d⓪‡§'15 Jun'34Stmt 72-609	F. C. Jones	W. C. Garst	Walter Buenneke	-------	25	5	1	100	-------	131	70	-------	$ 8	49	4	Ia.-Des M. N. Bk. & Tr. Co., and Cent. N., Des M.
▲Corning ____2026 Adams O8	Okey-Vernon National Bank Jun'34Stmt 72-444 d•1900	C. E. Okey	-------	F. C. Okey	C. L. Rogers W. B. Stephenson	100	20	22	1,715	$ 50	1,907	799	103	173	812	20	N. City, N. Y.; Cont. Ill. N. Bk. & Tr. Co., Chi.; U. S. N., Omaha.
Correctionville Woodb'y G8 1058	Corn Belt State Bank Jun'34Stmt 72-2138 d⓪‡§'31	A. W. Jones	C. C. Yockey	H. N. McMaster, *Acting*	J. H. Redman	25	5	5	158	-------	193	46	72	18	53	4	Northern Tr., Chi.; Ia.-Des M. N. Bk. & Tr., Des M.; Secur. N., Sioux C.
Corwith _____481 Hancock D11	First State Bank_____§'31	-------	-------	C. C. Johnson, *Mgr.*	-------	(*Office*	*of Firs*	*t State*	*Bank,*	*Britt,*	*Ia.*)						
▲Corydon ____1768 Wayne P 13	Corydon State Bank Jun'34Stmt 72-450 d⓪•‡§'27	D. L. Murrow	L. C. Niebling	H. L. Clarke	Geo. Nickles L. I. Nelson	50	-------	9	223	-------	282	117	25	36	93	11	1st N., Chi.; Cent. N. Bk. & Tr., and Ia.-Des M. N. Bk. & Tr., Des M.
▲Council Bluffs Potta'mie M3 42,048	*CITY NATIONAL BANK Jun'34Stmt 72-25 ⓪†•‡'09	R. W. TURNER T. G. TURNER, *Ch. of Bd.*	R. D. M. TURNER, *V. P. and Tr. Off.* OSCAR KEELINE	CHAS. W. PARKS	P. J. McBRIDE IRA L. HAYS	150	88	(*With Surplus*)	2,398	118	2,754	988	701	209	765	91	Irv. Tr. Co., N. Y.; Cont. Ill. N. Bk. & Tr. Co., Chi.; 1st N., Oma.; Ia.-Des M. N. Bk. & Tr. Co., Des M.
" ____ "	*COUNCIL BLUFFS SAVINGS BANK Jun'34Stmt 72-21 dB⓪†•‡§'56	J. G. WOODWARD N. P. DODGE, *Ch. of Bd.*	E. P. SCHOENTGEN B. A. GRONSTAL EMMA LOUISE SPETMAN, *Custodian Safe Deposit Vault.* D. E. HESSE, *Notary.*	E. H. SPETMAN, *Cash. and Tr. Off.* LAVERNE TOLLINGER, *A. Tr. Off.*	H. C. HATTENHAUER J. M. JURGENS PETER MADSEN, *Mgr. Real Estate Dept.*	150	150	69	3,716	-------	4,085	2,111	301	405	1,119	149	Gty. Tr. Co., N. Y.; 1st N. and Cont. Ill. N. Bk. & Tr. Co., Chi.; U. S. N., 1st N., Oma. N., and Stk. Yds. N., Oma.; Northw. N. Bk. & Tr. Co., Minpls.; Cent. N. Bk. & Tr. Co. and Ia.-Des M. N. Bk. & Tr. Co., Des M.
" ____ "	*FIRST NATIONAL BANK IN COUNCIL BLUFFS__d⓪•'34 Jun'34Stmt 72-22	C. G. Ouren	D. B. Stoufer	G. W. Woods, *Exec. V. P. and Cash.*	Roy Maxfield, *Act. A. Cash.*	50 *Pf.* 50	15	(*With Surp.*)	1,164	50	1,329	645	215	345	79	45	Chase N., N. Y.; Harris Tr. & Sav., Chi.; Oma. N. and Live Stk. N., Oma.
" ____ "	*State Savings Bank Jun'34Stmt 72-23 d⓪†‡§'88	B. P. Wickham	A. C. Blanchard	H. L. Tinley John Kelsen, *Aud.*	J. E. Creager R. M. Baird, *Tr. Off.*	100	50	30	1,002	-------	1,182	259	-------	201	716	6	Cent. Han. Bk. & Tr. Co., N. Y.; City N. Bk. & Tr. Co., Chi.; Oma. N., and Live Stk. N., Oma.
" ____ "	Council Bluffs Clearing House (*Members indicated*	Geo. W. Woods *by a* ★)	-------	B. A. Gronstal, *Sec. and Tr.*	Chas. W. Parks, *Mgr.*	(See pa Depo	ges 61- sits by	62-63 f Cities,	or Num States,	ber of etc.)	Nation	al, Sta	t e and	Privat	e Bank	s, Total	
" ____ "	J. G. WADSWORTH & CO._'92	(*Mortgage and Inve*	*stment Bankers*)	-------	-------	-------	-------	-------	-------	-------	-------	-------	-------	-------	-------	-------	City N., Cou. B.
Crawfordsville_291 Wash'ton N 20	Peoples Savings Bank Jun'34Stmt 72-1728 d⓪‡§'02	S. Turkington	N. J. Lease	K. A. Coates	Lois Harper	20	5	2	169	-------	196	49	81	-------	61	5	Cont. Ill. N. Bk. & Tr. Co. and Live Stk. N., Chi.; Merch. N., Ced. R.
▲Cresco _____3069 Howard B 18	CRESCO STATE BANK Jun'34Stmt 72-327 ⓪•‡§'69	E. P. Farnsworth	C. E. Farnsworth	Ray Farnsworth, *Cash. and Sec.*	-------	38 *Pf.* 37	16	30	392	-------	513	145	26	126	209	7	Chase N., N. Y.; Cont. Ill. N. Bk. & Tr. Co., Chi.; 1st N. Minpls.
" ____ "	Cresco Union Savings Bk. Jun'34Stmt 72-328 dB⓪†‡§'88	A. J. Thomson	W. H. Tillson	J. P. Thomson	Alice M. Davis H. H. Webber	100	100	96	1,350	-------	1,646	465	479	317	372	13	Chase N., N. Y.; Cont. Ill. N. Bk. & Tr. Co., Chi.; Merch. N., Ced. R.
▲Creston _____8615 Union N 9	FIRST NATIONAL BANK IN CRESTON__72-147__d†•‡'71 Jun'34Stmt	Will Recknor Frank A. Ide, *Ch. of Bd.*	A. E. Jensen H. F. Harsh	B. Tallman	G. R. Heflen R. I. Pinkerton	100	10	3	907	100	1,120	346	150	280	309	35	N. City, N. Y.; Cont. Ill. N. Bk. & Tr. Co. and Live Stk. N., Chi.
" ____ "	Iowa State Savings Bank Jun'34Stmt 72-149 d⓪†•‡§'83	G. J. Bartle D. Davenport, *Ch.*	Scott Armstrong	R. K. Meadows	Ernest Porter	50	15	4	384	-------	453	146	31	92	143	41	Chase N., N. Y.; 1st N., Chi.; Tootle-Lacy N., St. Jo.

FIRST NATIONAL BANK OF CHICAGO COMPLETE COMMERCIAL AND FOREIGN BANKING FACILITIES

Number under Name of Bank is the New Transit Number given to each bank in U. S. exclusively by The Rand-McNally Bankers' Directory, under the authority of The American Bankers Ass'n.

Non-Bank Towns with Nearest Banking Point (indexed Acces.), Lawyers, Laws (indexed) in back of this volume. For Interest Rates, Holidays, etc., see Laws.

Town and County. ▲County Seats. Entire State in No.7 Fed. Res. Dist.	●Mem. A.B.A. ⁿNew §State †Priv. ‡Mem. State B. Ass'n. [Estab. ◆Fed. Res. Depts: T-Trust B-Bond d-Safe Deposit ⓢ Savings	President.	Vice-President.	Cashier.	Ass't Cashier.	Liabilities. (In Thousands of Dollars) Capital	Surplus	Und. Prof. and or Reserves	Deposits	Other Liabilities	Totals	Resources. Cash, Ex. & Due from Bks	U.S. Gov. Securities	Other Securities	Loans & Discounts	Other Resources	Principal Correspondents.
Cromwell 173 Union N 9	Cromwell State Savings Bank Jun'34Stmt 72-1267 dⓢ§1900	Guy Kilgore	James Looney	Omar Cannon		$ 15	$ 3	$ 2	$ 72		$ 92	$ 38	$ 8	$ 13	$ 31	$ 2	Drov. N., Chi.; Ia.-Des M. N. Bk. & Tr. Co. and Cent. N. Bk. & Tr., Des M.
Cumberland 595 Cass M 7	Cumberland Savings Bank Jun'34Stmt 72-929 Bⓢ‡§'05	John W. Reed	C. C. Mills	C. P. Shearer	J. O. Stahl	25	5	1	203		234	89	35	19	86	5	Drov. N., Chi.; City N., Cou. B.; Ia.-Des M. N. Bk. & Tr. Co., Des M.
Cumming 149 Warren L 11	Norwalk-Cumming State Bk. §'09		L. M. Lanning			(Office	of Nor	walk-C	ummi	ng Sta	te Ban	k, Nor	walk,	Ia.)			Cent. N. Bk. & Tr. Co., Des M.
Cylinder 157 Palo Alto C 8	Cylinder State Bank dT‡§'17 Jun'34Stmt 72-1271	T. C. Johnson	J. W. Woodbridge	G. A. Freeman		25	7	6	175		213	57	12		137	7	Cont. Ill. N. Bk. & Tr. Co., Chi.
Dallas Center 852 Dallas K 11	Bank of Dallas Center Jun'34Stmt 72-759 dⓢ•‡†'73	W. H. Brenton W. P. Wilson, V. P.	Clyde E. Brenton G. C. Kelly		Ina E. Burket	50	25	16	758	$ 5	854	219		30	488	117	1st N., Live Stk. N., and Drov. N., Chi.; Ia.-Des M. N. Bk. & Tr., Des M.
" "	Citizens Savings Bank Jun'34Stmt 72-760 dⓢ•‡§'05	L. L. Mortimer	Levi Morgan	W. H. Kent		40			162	17	219	133			52 (Lns. and Inv.)	34	Cont. Ill. N. Bk. & Tr. Co., Chi.; Ia.-Des M. N., Des M.
Dana 195 Greene I 10	Jefferson State Bank §'33			L. H. Kinsey, Mgr.	Lena Anderson, A. Mgr.	(Office	of Jeff	erson	State	Bank,	Jeffers	on, Ia	.)				1st N. and Drov. N., Chi.; Ia.-Des M. N. Bk. & Tr. Co., Des M.
Danbury 656 Woodbury H 4	Farmers Savings Bank Jun'34Stmt 72-2129 dⓢT‡§'31	C. F. Seibold	Henry R. Albers	F. W. Kemp	F. J. Wessling	25	5	3	188		221	95	42		83 (Lns.& Inv.)	1	Northern Tr. Co., Chi.; Merch. N., Ced. R.; Secur. N., Sioux C.
Danville 327 Des Moines O 21	Danville State Savings Bank Jun'34Stmt 72-1275 dⓢT•‡§'99	Howard A. Mathews, Ch. of Bd. and Pres.	B. E. Dodds	Dale Kelley		50	16	1	162		229	69		6	127 (Lns. and Inv.)	27	Cont. Ill. N. Bk. & Tr. Co., Chi.
▲Davenport 60,751 Scott L 24	Bechtel Trust Co. dⓢT•§'27 Jun'34Stmt 72-17	Geo. M. Bechtel	H. A. Phoenix	H. R. Bechtel, Tr. F. A. Johnson, Sec.		100	25	25	352		502	193	115	91	48	55	Harris Tr. & Sav., Chi.; Dav. Bk. & Tr. Co., Dav.
" "	**DAVENPORT BANK AND TRUST COMPANY** Jun'34Stmt ◆ 72-2 dⓢT•‡§'32	E. P. ADLER	V. O. FIGGE, Exec.	H. STAAK J. M. HUTCHINSON. Tr. Off.	A. H. HIEGEL F. GRUENWALD H. W. BRAACK. A. Tr. Off.	600	457 (Incl. Und. Prof.)	167	14,792		16,016	2,786	6,615	2,090	4,508	17	Chase N., N. Y.; 1st N. and Cont. Ill. N. Bk. & Tr. Co., Chi.
	COMPLETE BANKING AND TRUST FACILITIES Prompt and Careful Attention Given Collections We solicit your Iowa Business. Write us																
Dayton 713 Webster H 10	First National Bank ‡1900 Jun'34Stmt 72-798	C. V. Lundberg	Elmer Shostrom	Roscoe Leonard	B. I. Lundberg	35	25	29	685	35	809	236	157	235	155	26	Cont. Ill. N. Bk. & Tr. Chi.; Merch. N., Ced. R.; Cent. N. Bk. & Tr., Des M.
▲Decorah 4581 Winneshiek C 19	Decorah State Bank Jun'34Stmt 72-249 dBⓢT•‡§'06	G. E. Soland T. Stabo, Ch.	T. Stabo	E. R. Haines W. P. Ronan, A. C.	C. A. Johnson J. N. Lee W. F. Baker	50	35	17	978		1,080	165	19	287	582	27	Gty. Tr. Co., N. Y.; City N. Bk. & Tr. Co., Chi.; 1st N., Minpls.
Defiance 411 Shelby J 5	ⁿShelby County State Bank §'34			F. F. Wunder, Mgr.		(Office	of Shel	by Cou	nty Sta	te Ban	k, Har	lan, Ia	.)				Cont. Ill. N. Bk. & Tr., Chi.; Oma. N., Oma.
Delhi 399 Delaware G 21	Delhi Savings Bank dⓢ‡§'99 Jun'34Stmt 72-1280	E. R. Stone D. J. Schnittjer, Ch. of Bd.	D. J. Schnittjer	A. A. Schmidt		20	8	(With Surp.)	137		165	31		9	117	8	Drov. N., Chi.; Merch. N., Ced. Rap.
▲Denison 3905 Crawford I 5	Commercial State Bank Jun'34Stmt 72-1983dBⓢT•‡§'32	J. W. Miller, Jr.	L. C. Thiedemann	J. J. Miller		50	8	1	210		269	24	89	21	118	17	Cont. Ill. N. Bk. & Tr. Co. and Live Stk. N., Chi.; Live Stk. N., Oma.
" "	Crawford Co. Trust & Sav. Bk. 72-288 dBⓢT•‡§'27 Jun'34Stmt	H. E. Qualheim	V. W. Carr	M. L. Runge		100	50	50	750	5	955	150	75	340	390		Cont. Ill. N. Bk. & Tr. Co., Chi.; Merch. N., Ced. R.; Live Stk. N., Oma.
" "	**FIRST NATIONAL BANK** Jun'34Stmt 72-287 dⓢ•‡'92	WILLIAM ADAMS AFFILIATED	WITH THE NOR	W. A. GLOTFELTY THWEST BANC	W. E. TERRY ORPORATION.	100 Pf. 25	15	34	701	99	974	128	312	278	221	35	Chase N., N. Y.; 1st N., Chi.; U. S. N., Oma.; Ia.-Des M. N. Bk. & Tr. Co., Des M.; Northw. N., Bk. & Tr. Co., Minpls.
Denver 500 Bremer F 17	**DENVER SAVINGS BANK** Jun'34Stmt 72-1283 ⓢT•‡§'02	J. W. STUMME, Ch. of Bd. and Pres. Save time and FEE IN ADVAN	J. KELLING get service on Col CE: Plain Sight Dr	WM. GRAENING lections and Cred a/ts, 15c; Credit Re	HERMAN KEHE It Reports by sen ports, 25c. TRY	10 Pf. 50 ding US.	20	35	620		735	90		28	589	28	1st N., Chi.; Merch. N., Ced. R.; 1st N. and State Bk. of Waverly, Waverly; N. Bk. of Waterloo, Waterloo.

Digitized for FRASER
https://fraser.stlouisfed.org
Federal Reserve Bank of St. Louis

Number under Name of Bank is the New Transit Number given to each bank in U. S. exclusively by The Rand-McNally Bankers' Directory, under the authority of The American Bankers Ass'n.

DES MOINES—Reserve City

(Federal Reserve District No. 7)

(Polk County, L12) County Seat—Pop. 142,559

●Mem. A.B.A. ⁷⁰New §State †Priv. ‡Mem. State B. Ass'n. [Estab. ◆Fed. Res. Depts: T-Trust B-Bond d-Safe Deposit ⓢ Savings

	President.	Vice-President.	Cashier.	Ass't Cashier.	Liabilities. (In Thousands of Dollars) Capital	Surplus	Und. Prof. and or Reserves	Deposits	Other Liabilities	Totals	Resources. Cash, Ex. & Due from Bks	U.S. Gov. Securities	Other Securities	Loans & Discounts	Other Resources	Principal Correspondents.
***BANKERS TRUST COMPANY** Jun'34Stmt ◆ 33-64 dB⓪T•‡$'17	B. F. KAUFFMAN	B. B. VORSE L. B. BARTHOLOMEW, *V. P. and Tr. Off.* S. C. PIDGEON C. W. MESMER	C. H. STEPHENSON F. S. LOCKWOOD, *Sec.* L. W. WALLETT, *A. Sec.*	WM. ELLISON A. F. ERICKSON F. G. ATKINS L. NEVIN LEE R. R. ROLLINS	$ 250 *Pf.* 750	$ 301 (*Incl. Und. Prof.*)	$ 304	$10,901	-------	$12,506	$ 3,167	$ 4,560	$ 1,262	$ 3,386	$ 131	Bankers Trust Company ---- New York Continental Illinois National Bank & Trust Company ---- Chicago First National Bank ---- St. Louis Commerce Trust Company ---- Kansas City, Mo.
	All departments of banking. Organized 1917. Accounts of Banks and Bankers solicited.															
Burlington Joint Stock Land Bank ---- 72-59 ---- '23 Jun'34Stmt	A. O. Stewart	J. D. Deihl J. C. Morrow, *V. P. and Mgr.*	C. L. Preston, *Sec. and Tr.*	E. Van Schoyck, *A. Sec.*	250	-------	132	1,164 (*Farm Ln. Bds.*)	$ 300	1,846	-------	-------	-------	1,203	643	Ia.-Des M. N. Bk. & Tr. Co., Des M.
***CAPITAL CITY STATE BANK** Jun'34Stmt 33-7 dB⓪T•‡$'78	Rolfe O. Wagner	D. J. VanLiew G. W. Richter	R. G. Miller	E. F. Kennedy Geo. Radcliffe	150	100	3	1,235	-------	1,488	352	140	253	645	98	Gty. Tr. Co., N. Y.: Cont. Ill. N. Bk. & Tr. Co. and Harris Tr. & Sav., Chi.; Bkrs. Tr. Co., Des M.
***CENTRAL NAT'L BANK & TRUST CO.** Jun'34Stmt 33-17 dB⓪T•‡'95	GRANT McPHERRIN W. J. GOODWIN, *Ch.*	L. G. FULLER J. W. HAWK, *A. V. P.* F. R. WARDEN, *A. V. P.*	C. W. OXBORROW I. L. WRIGHT, *Tr. Off.*	EMMETT E. JOHNS F. H. QUINER A. T. DONHOWE G. L. NISSLY	**250** *Pf.* 850	**150**	**127**	**13,049**	**250**	**14,676**	**4,173**	**6,014**	**1,825**	**2,398**	**266**	**N. City, N. Y.; Cont. Ill. N. Bk. & Tr. Co., Chi.; 1st N., Minpls.**
Des Moines Joint Stock Land Bank ---- 33-76 ---- '19 Jun'34Stmt	A. O. Stewart	J. D. Deihl, *V. P. and Sec.* J. C. Morrow, *V. P. and Mgr.*	M. I. Pawley, *Tr.*	E. Van Schoyck, *A. Sec.*	1,150	-------	1,282	2,740 (*Farm Ln. Bds.*)	1,332	6,500 (*Territ	ory: I	owa an	d Min	3,654 nesota)	2,850	Ia.-Des M. N. Bk. & Tr. Co., Des M.
Des Moines Morris Plan Co. Jun'34Stmt 33-78 ⓪‡'16 (308 Sixth Ave.)	C. H. Bryant	Chas. H. Weitz	H. E. Wilkins, *Tr.*	E. D. Perry, *Sec.*	100	-------	148	429 (*Inv. Cert.*)	281	958	37	-------	117 (*Incl. U. S. Secur.*)	769	35	Cent. N. Bk. and Tr. Co., Des M.
+Euclid Avenue State Bank Jun'34Stmt 33-63 dB⓪•‡$'17	G. B. Jensen	T. P. Fairweather J. W. Jenney	H. F. Gall	----------	65	22	27	556	-------	670	212	-------	-------	417 (*Lns. &Inv.*)	41	Cont. Ill. N. Bk. & Tr. Co., Chi.; Ia.-Des M. N., Des M.
Federal Home Loan Bank ---- +First Federal State Bank Jun'34Stmt 33-59 d⓪‡$'11	For complete infor	mation see page 56	----------	----------	-------	-------	-------	-------	-------	-------	-------	-------	-------	-------	-------	
*Home Savings Bank Jun'34Stmt 33-13 d⓪•‡$'91	Grant McPherrin D. W. Bates	E. A. Tyler V. U. Sigler	E. A. Tyler H. C. Stieglitz	Margaret Johnson P. B. Harrison F. C. Sutton J. N. Coffey C. Allen Evans	50 50 *Pf.* 100	2 50	6 54	468 1,327	-------	526 1,581	75 683	280 67	24 48	138 767	9 16	Cont. Ill. N. Bk. & Tr. Co., Chi.: Cent. N. Bk. & Tr. Co., Des M. N. Y. Tr. Co., N. Y.: Cont. Ill N. Bk. & Tr. Co., Northern Tr. Co., and Harris Tr. & Sav., Chi.
***IOWA-DES MOINES NATIONAL BANK & TRUST CO.** Jun'34Stmt 33-2 dB⓪T•‡'81	C. E. BRENTON, *Chairman* H. L. HORTON, *President* *Vice-Presidents* A. J. ROBERTSON JOHN DeLONG E. W. JONES CLARENCE A. DIEHL	*Asst. V.-Presidents* W. W. SCOTT E. M. GRIFFITH R. L. CHASE S. W. FOWLER	HARRY G. WILSON CLYDE H. DOOLITTLE, *Tr. Off.* V. H. PULIS, *A. Tr. Off.* W. F. HOWELL, *A. Tr. Off.* DUTTON STAHL, *A. Tr. Off.* A. L. KREIDLER, *Mgr. Mtge. Ln. Dept.* F. C. DAVIS, *Comptroller*	GEO. D. JORGENSEN HAROLD P. KLEIN V. T. BONNETT O. M. GARRETT JAMES F. HART JAMES BURSON L. M. FRYER	**1000** *Pf* 3500	**609** (*Incl. Und. Prof.*)	**227**	**33,153**	**1,023**	**39,512**	**8,306**	**15,849**	**5,663**	**8,245**	**1,449**	**Chase N., Guaranty Tr. Co., N.Y.; Harris Tr. & Sav., Cont. Ill. N. Bk. & Tr. Co., and 1st N., Chi.; Northw. N. Bk., Minpls.; U. S. N., Oma.; 1st N., Kan. C.; Mtle.-Com. Bk. & Tr. Co., St. L.**
	IOWA'S LARGEST BANK AFFILIATED WITH THE NORTHWEST BANCORPORATION.															
+University State Bank Jun'34Stmt 33-56 dB⓪T‡$'94	R. M. Gibson	Allen Whitfield R. A. Crawford	R. M. Messerschmidt	----------	50	10	9	210	-------	279	50	23	77	102	27	Chase N., N. Y.; Cont. Ill. N. Bk. & Tr. Co., Chi. Valley Sav., Des M.
***VALLEY SAVINGS BANK** Jun'34Stmt 33-54 dB⓪T•‡$'95	J. H. COWNIE R. A. CRAWFORD, *Ch.*	C. T. COLE, JR. R. W. WEITZ	J. R. ASTLEY	L. F. BLAMPITT	**150**	**150**	**80**	**2,681**	-------	**3,061**	**534**	**254**	**661**	**1,593**	**19**	**Chase N., N. Y.; Harris Tr. & Sav. Bk., Chi.**
Des Moines Clearing House ---- (*Members indicated by a* ★ *Affiliated Members by a* +)	B. F. Kaufman	Grant McPherrin Rolfe O. Wagner	C. H. Stephenson, *Sec.*	----------	(See pa	ges 61-	62-63 f	or Num	ber of	Nation	al, Stat	e and	Privat	e, Bank	s, Total	

(*Des Moines continued on next page*)

FIRST NATIONAL BANK OF CHICAGO COMPLETE COMMERCIAL AND FOREIGN BANKING FACILITIES

Number under Name of Bank is the New Transit Number given to each bank in U. S. exclusively by The Rand-McNally Bankers' Directory, under the authority of The American Bankers Ass'n.

DES MOINES—Continued

(Federal Reserve District No. 7)

Non-Bank Towns with Nearest Banking Point (indexed Acces.), Lawyers, Laws (indexed) in back of this volume. For Interest Rates, Holidays, etc., see Laws.

●Mem. A.B.A. ⁿNew §State †Priv. ‡Mem. State B. Ass'n. [Estab. ◆Fed. Res. Depts: T-Trust B-Bond d-Safe Deposit ⓢ Savings	President.	Vice-President.	Cashier.	Ass't Cashier.	Liabilities. (In Thousands of Dollars) Capital	Surplus	Und. Prof. and or Reserves	Deposits	Other Liabilities	Totals	Resources. Cash, Ex. & Due from Bks	U.S. Gov. Securities	Other Securities	Loans & Discounts	Other Resources	Principal Correspondents.
BABCOCK, RUSHTON & CO. ¶ (218 Sixth Ave.)	Telephone: 4-51 Members New York Stock Exchange. New York Curb Assn. (Associate) Chicago Stock Exchange Chicago Board of Trade Chicago Curb Exchange Ass'n	21	L. M. BARLOW, Resident Mgr.													Babcock, Rushton & Co., Chi. and N. Y.
W. D. HANNA & COMPANY (Equitable Bldg.) ¶dB‡'21	Stockholders: W. D. HANNA, Pres. A. R. KRAMER, V.P. and Tr. LEO L. MAK, V.P. B. B. ORR, Cash. W. D. HANNA, A. R. KRAMER, FRANK VON ACH, LEO L. MAK, H. E. COOPER, L. H. SCHRUBBE, L. E. GARDNER, T. C. HANNA				**Iowa Municipal and General Bonds Investment Bankers** BRANCHES: Waterloo, Cedar Rapids, Des Moines and Washington.											Northern Tr. Co. and Cont. Ill. N. Bk. & Tr. Co., Chi.; First Nat'l and Burlington Sav., Burlington.
WHEELOCK & CO., Inc. '20 (Equitable Bldg.)	L. F. WHEELOCK		R. W. LERICHE, Sec.													Northern Tr. Co., Chi.; Valley Sav. and Ia.-Des M. N. Bk. & Tr. Co., Des M.
	INVESTMENT	SECURITIES.														

IOWA—Continued

Town and County. ▲County Seats. Entire State in No. 7 Fed. Res. Dist.	●Mem. A.B.A. ⁿNew §State †Priv. ‡Mem. State B. Ass'n. [Estab. ◆Fed. Res. Depts: T-Trust B-Bond d-Safe Deposit ⓢ Savings	President.	Vice-President.	Cashier.	Ass't Cashier.	Liabilities. (In Thousands of Dollars) Capital	Surplus	Und. Prof. and or Reserves	Deposits	Other Liabilities	Totals	Resources. Cash, Ex. & Due from Bks	U.S. Gov. Securities	Other Securities	Loans & Discounts	Other Resources	Principal Correspondents.
Dewitt 2041 Clinton J 24	**DEWITT BANK & TRUST CO.** Jun'34Stmt 72-465 dⓢ†●‡$'93	G. M. Smith	W. H. Walker	J. Yvo Floerchinger	A. F. Deke	$ 25	$ 5	$ 3	$ 189		$ 222	$ 118	$ 21	$ 6	$ 72	$ 5	Drov. N., Chi.; City N., Clinton; Merch. N., Ced. R.
" —— "	**FIRST NATIONAL BANK** Jun'34Stmt 72-462 dⓢ●‡'84	GEORGE MYERS, Ch. of Bd. and Pres.	C. H. ARTHUR	PAUL SIEGMUND, V. P. and Cash.	A. F. DEKE	50	50	14	680	$ 63	857	434	126	61	236		N. City, N. Y.; Cont. Ill. N. Bk. & Tr. Co., Chi.; City N., Clinton; Merch. N., Ced. R.; Dav. Bk. & Tr. Co., Dav.
		"FIRST AND OLDEST ESTABLISHED BANK" Send us your items direct. Fee in advance. Plain sight drafts 15c. Credit reports 25c.															
Diagonal 577 Ringgold P9	First National Bank ●‡'08 Jun'34Stmt 72-1286	E. T. Dufur	D. Eastman	D. V. Ferris	Jessie N. Talley Bessie Dufur Ferris	25	25	8	401	25	484	213	109	63	86	13	Live Stk. N. and 1st N., Chi.; Val. N., Des M.; St. Jo. Stk. Yds., St. Jo.
Dike 417 Grundy G16	Dike Savings Bank dⓢ‡§'13 Jun'34Stmt 72-1745	Carsen Plaehn	W. G. Strayer	B. H. Fletcher	Esther T. Krog A. V. Dieken	20	8	2	257		287	80		8	188	11	Drov. N., Chi.; Merch. N., Ced. R.; N. Bk. of Waterloo, Waterloo.
Dinsdale 75 Tama H16	Lincoln Savings Bank §'34					(Office of Lincoln Savings Bank, Reinbeck, Ia.)											
Dixon 193 Scott K22	Dixon Savings Bank Jun'34Stmt 72-1290 dBⓢ†‡§'11	H. W. Meinert	David Grace	P. J. Thede		50	10	8	310		378	56	23	94	193	12	Drov. N., Chi.; Dav. Bk. & Tr. Co., Dav.; City N., Clinton.
Donahue 98 Scott K23	Donahue Sav. Bk. dⓢ‡§'04 Jun'34Stmt 72-1291	G. W. Rohlk	G. Golinghorst	W. E. Paustian	Leota D. Hoffmann	20	5	4	167		196	63		9	121	3	Drov. N., Chi.; Dav. Bk. & Tr. Co., Dav.
Donnellson 581 Lee P20	Citizens State Bank Jun'34Stmt 72-1292 dⓢ●‡§'29	G. W. Mattern B. E. Seeley, Ch.	H. A. Trump	B. F. Warren	R. L. Schmitt	13 Pf. 12	5	1	467		498	236	25	40	182	15	1st N. and Drov. N., Chi.; State Cent. Sav., Keokuk.
Doon 576 Lyon C 2	Rock Rapids State Bank §'32			C. R. McDowell, Mgr.		(Office of Rock Rapids State Bank, Rock Rapids, Ia.)											1st N., Chi. and Sioux C.; Cent. N. Bk. & Tr. Co., Des M.
Douds 216 Van Buren O18	Farmers & Traders Sav. Bk. Jun'34Stmt 72-971 d‡§'10	D. S. Plowman	G. W. Findlay	Bessie J. Chader		10	10		103		123	14	2		88	19	Cont. Ill. N. Bk. & Tr. Co., Chi.; Un. Bk. & Tr. Co., Ottumwa.
Dows 926 Wright F12	Farmers State Bank Jun'34Stmt 72-696 dⓢ●‡§'12	Ira T. Deam	Peter Jacobson Oscar Bertelson	Will E. Deam		25	1	2	152		180	97	15	3	60	5	Drov. N., Chi.; Merch. N., Ced. R.

Digitized for FRASER
https://fraser.stlouisfed.org
Federal Reserve Bank of St. Louis

Number under Name of Bank is the New Transit Number given to each bank in U. S. exclusively by The Rand-McNally Bankers' Directory, under the authority of The American Bankers Ass'n.

DUBUQUE

(Federal Reserve District No. 7)

(Dubuque, G 23) County Seat Population 41,679—Reserve City

●Mem. A.B.A. ⁿNew §State †Priv. ‡Mem. State B. Ass'n. [Estab. ◆Fed. Res. Depts: T-Trust B-Bond d-Safe Deposit ⓢ Savings

	President.	Vice-President.	Cashier.	Ass't Cashier.	Liabilities. (In Thousands of Dollars) Capital	Surplus	Und. Prof. and or Reserves	Deposits	Other Liabilities	Totals	Resources. Cash, Ex. & Due from Bks	U.S. Gov. Securities	Other Securities	Loans & Discounts	Other Resources	Principal Correspondents.
American Trust & Sav. Bank Jun'34Stmt 45-52 d ⓢ T ● ‡ $'12	C. J. Schrup	O. G. Schrup	Albert C. Lantzky	Arthur F. Melchior	$ 50 Pf. A 50 Pf. B 150	$ 25	$ 4	$ 1,863	-------	$ 2,142	$ 778	-------	-------	$ 1,341 (Lns. & Inv.)	$ 23	Chase N., N. Y.; Northern Tr. Co., Chi.
FIRST NATIONAL BANK Jun'34Stmt 45-1 d B ⓢ T ● ‡ '64	WM. LAWTHER "IOWA'S OLDEST NATIONAL BANK"—SERVICE SINCE 1864	J. C. COLLIER J. W. WINALL	J. V. KEPPLER	J. F. KIRCHER	200	341 (Incl. Und. Prof.)	81	5,736	$ 200 (Circulation)	6,558	1,287	$ 3,253	$ 933	980	105	Chase National Bank—New York Continental Illinois National Bank & Trust Company—Chicago

IOWA—Continued

Non-Bank Towns with Nearest Banking Point (Indexed Acces.), Lawyers, Laws (indexed) in back of this volume. For Interest Rates, Holidays, etc., see Laws.

Town and County. ▲County Seats. Entire State in No. 7 Fed. Res. Dist.	●Mem. A.B.A. ⁿNew §State †Priv. ‡Mem. State B. Ass'n. [Estab. ◆Fed. Res. Depts: T-Trust B-Bond d-Safe Deposit ⓢ Savings	President.	Vice-President.	Cashier.	Ass't Cashier.	Liabilities. (In Thousands of Dollars) Capital	Surplus	Und. Prof. and or Reserves	Deposits	Other Liabilities	Totals	Resources. Cash, Ex. & Due from Bks	U.S. Gov. Securities	Other Securities	Loans & Discounts	Other Resources	Principal Correspondents.
Dumont 698 Butler F14	**STATE BANK OF DUMONT** Jun'34Stmt 72-1298 ⓢ T ‡ $'95	J. A. Barlow	E. O. Slaid	S. G. Barlow	Jennie Anderson	$ 30	$ 12	$ 25	$ 351	$ 1	$ 419	$ 127	$ 9	$ 50	$ 199	$ 34	Cont. Ill. N. Bk. & Tr. Co., Chi.; Cent. N. Bk. & Tr. Co., Des M.; State Bk. of Allison, Allison.
Duncombe 354 Webster G10	First State Bank & Tr. Co. §'31	-------	-------	L. J. Connors, In Charge	-------	(Office	of Fir	st Stat	e Ban	k & T	rust C	o., Fo	rt Dod	ge, Io	wa)	-------	1st State Bk. & Tr. Co., Ft. Dodge.
Dunlap 1522 Harrison J4	Dunlap Savings Bank Jun'34Stmt 72-573 d ⓢ T ‡ $'26	J. W. Hall, Ch. of Bd. and Pres.	F. C. Smith	Glen H. Millard	A. J. Howe	25	5	1	175	-------	206	156	-------	-------	12	38	Cont. Ill. N. Bk. & Tr., Chi.; Mer. N., Ced. R.; Stk. Yds. N., Oma.
Dyersville 2046 Dubuque G22	Dyersville National Bank Jun'34Stmt 72-485 d ⓢ ‡ '31	A. C. Schmuecker	L. B. Blanchard, Active	C. J. Adams	M. A. Schmitz J. J. Perryon	25	5	3	321	-------	354	103	62	21	154	14	Cont. Ill. N. Bk. & Tr., Chi.; 1st N., Dub.; Merch. N., Ced. R.
" —— "	United State Bank d ⓢ ● ‡ $'86 Jun'34Stmt 72-483	H. F. Kremer	John Freymann	E. W. Hogan	L. M. Steger A. M. Meis	50	10	14	366	19	459	73	3	130	230	23	Irving Tr., N. Y.; Cont. Ill. N. Bk. & Tr., Chi.; Merch. N., Ced. R.
Dysart 971 Tama I 17	**DYSART NATIONAL BANK** Jun'34Stmt 72-678 ⓢ T ● ‡ '28	H. P. JENSEN DAN LALLY, V. P.	F. H. SCHMIDT ERVIN MOELLER	J. C. MARSAU	-------	26 Pf. 40	15	17	500	-------	598	266	92	70	133	37	Cont. Ill. N. Bk. & Tr. Co., Chi.; Merch. N., Ced. R.
Eagle Grove 4071 Wright F11	Security Savings Bank Jun'34Stmt 72-267 d ⓢ ‡ $'99	J. H. Howell, Ch. of Bd. and Pres.	T. J. O'Toole	O. G. Uhr	T. G. Thompson	25	15	4	659	-------	703	120	250	80	240	13	Northern Tr. Co. and Cont. Ill. N. Bk. & Tr., Chi.; Mer. N., Ced. R.
Earlham 897 Madison L10	Earlham Savings Bank Jun'34Stmt 72-2115 d B ⓢ ‡ $'31	Wm. Ackerman	Roy A. Imboden	W. G. Jackson	-------	25	10	10	182	-------	227	101	-------	40 (Incl. U. S. Secur.)	75	11	Cont. Ill. N. Bk. & Tr. Co., Chi.; Cent. N. Bk. & Tr. Co., Des M.
Earling 358 Shelby J 5	Farmers Trust & Sav. Bank Jun'34Stmt 72-1303 d ⓢ ‡ $'92	A. E. Heese	Ulrich Albers	W. B. Ryan	A. J. Heese	20	4	1	215	-------	240	84	-------	9	129	18	Cont. Ill. N. Bk. & Tr. Co., Chi.; Stock Yds. N., Oma.
Earlville 615 Delaware G21	State Bank of Earlville ● ‡ $'02 Jun'34Stmt 72-1304	Carl M. Laxson	Edw. Bisgrove	Orra D. Laxson	-------	25	10	19	273	-------	327	96	46	89	96	-------	1st N., Chi.; Merch. N., Ced. R.; N. Bk. of Waterloo, Waterloo.
Early 632 Sac G6	Early Savings Bank d ⓢ ‡ $'29 Jun'34Stmt 72-972	G. W. Anderson	Ray Stevens	H. R. Motter	-------	25	5	6	229	-------	265	44	16	21	176	8	Cont. Ill. N. Bk. & Tr. Co., Chi.; Ia.-Des M. N. Bk. & Tr. Co., Des M.
Eddyville 888 Wapello N16	First Bank & Trust Co. §'78	-------	-------	I. S. Burton, Mgr.	-------	(Office	of Fir	st Ban	k & T	rust C	o., Ot	umwa,	Iowa.	)	-------	-------	Chase N., N. Y.; Harris Tr. & Sav., Chi.
Eldon 1788 Wapello O18	First National Bk. d ⓢ T ‡ 1900 Jun'34Stmt 72-402	W. O. Steel	F. W. Davis H. E. Ritz	L. N. Frescoln	Nora S. Kittle	25	3	1	273	25	327	52	72	94	104	5	Cont. Ill. N. Bk. & Tr. Co., Chi.; Un. Bk. & Tr. Co., Ottumwa.
▲**Eldora** 3200 Hardin H14	Citizens Sav. Bk. d ⓢ ● ‡ $'01 Jun'34Stmt 72-411	J. F. Hardin, Sr., Ch. of Bd. and Pres.	N. R. Van Avery	J. F. Hardin, Jr.	-------	13 Pf. 12	15	13	195	-------	248	102	5	9	132	-------	City N. Bk. & Tr. Co., Chi.; Ia.-Des M. N. Bk. & Tr. Co., Des M.
" —— "	**HARDIN COUNTY NAT. BK.** Jun'34Stmt 72-408 d ● '68	D. M. Moser P. S. Davis, Ch.	H. H. Turner Jas. Nuckolls	Eastman W. Nuckolls	-------	50	25	11	968	50	1,104	460	263	87	213	81	Chase N., N. Y.; 1st N. and LiveStock N., Chi.; Ia.-Des M. N. Bk. & Tr. Co., Des M.; Merch. N., Ced. R.
" —— "	~~Hardin County Tr. & Sav. Bk.~~ Jun'34Stmt 72-412 ⓢ T ‡ $'68	D. M. Moser P. S. Davis, Ch. (Same officers as	H. H. Turner Jas. Nuckolls Hardin County N	Eastman W. Nuckolls ational Bank)	-------	25	15	8	192	-------	240	83	15	14	128	-------	Hardin Co. N., Eldora; Ia.-Des M. N. Bk. & Tr. Co., Des M.

FIRST NATIONAL BANK OF CHICAGO COMPLETE COMMERCIAL AND FOREIGN BANKING FACILITIES 1st

Town and County. ▲County Seats. Entire State in No. 7 Fed. Res. Dist.	●Mem. A.B.A. nNew §State †Priv. ‡Mem. State B. Ass'n. [Estab. ◆Fed. Res. Depts: T-Trust B-Bond d-Safe Deposit ⓢ Savings	President.	Vice-President.	Cashier.	Ass't Cashier.	Liabilities. (In Thousands of Dollars) Capital	Surplus	Und. Prof. and or Reserves	Deposits	Other Liabilities	Totals	Resources. Cash, Ex. & Due from Bks	U.S. Gov. Securities	Other Securities	Loans & Discounts	Other Resources	Principal Correspondents.
Eldridge 245 Scott K24	nCentral Trust & Savings Bank 72-1140 d⓪T§'34 Jul'34Stmt	J. P. McDowell	R. A. Kuhl	R. J. Tank		$ 50	$ 13	(With Surp.)	$ 360		$ 423	$ 251		$ 19	$ 140	$ 13	Drov. N. and Live Stk. N., Chi.; Dav. Bk. & Tr. Co., Dav.
Elgin 610 Fayette D20	ELGIN STATE BANK Jun'34Stmt 72-918 d⓪T•‡§'30	ERNEST SCHORI	SAMUEL MOSBY MAX THOMA	B. J. BAUMGARTNER	W. F. KOHLER	30	6		292		328	81	$ 17	7	215	8	Cont. Ill. N. Bk. & Tr. Co., Chi.; Merch. N., Ced. R.; Waterloo Sav., Waterloo.
▲Elkader 1382 Clayton E21	Central State Bank & Trust Co. 72-560 d§⓪T•‡§'31 Jun'34Stmt	H. C. Pahlas W. J. McGrath, Ch. of Bd.	D. L. Smith Chas. Meder		Kathryn Humphrey Dolores Niemeyer	50	25	$ 12	618	$ 64	769	52			692 (Lns.& Inv.)	25	City N. Bk. & Tr. Co., Chi.; Merch. N., Ced. R.
Ellsworth 520 Hamilton H12	Farmers State Bank ‡§'13				R. L. Bright, In charge	(Office	of Far	mers S	tate B	ank, J	ewell,	Ia.)			(Lns.& Inv.)		North. Tr., Chi.; Merch. N., Ced. R.; Cent. N. Bk. & Tr., Des M.
Elma 771 Howard C16	Peoples Savings Bank ⓢ‡§'27 Jun'34Stmt 72-2076	Louis Diekmann	Bennie Basteson	R. A. Moore		13 Pf. 12	18	1	174		218	77	1	38	91	11	1st N., Chi.; Cresco Un. Sav., Cresco.
Emerson 512 Mills N5	Emerson State Bank d†•‡§'93 Jun'34Stmt 72-1317	M. L. Evans	K. A. Evans	John Carson		35	10	4	183		232	160			66 (Lns.& Inv.)	6	Live Stk. N., Chi.; 1st N. and U. S. N., Oma.
▲Emmetsburg 2865 Palo Alto C8	Central Savings Bank & Trust Co. d§⓪T‡§'29 Jun'34Stmt 72-2102	W. H. Morling, Ch. of Bd. and Pres.	J. W. Edge	J. W. Edge	W. F. Eagan	30	30	24	731		815	265	354	74	104	18	North. Tr., Chi.; 1st N., Sioux C.; Merch. N., Ced. R.
" ——— "	Iowa Trust & Savings Bank Jun'34Stmt 72-2109 d⓪T‡§'29	J. A. Spies	Geo. Heald, Sr.	Chas. Spies	S. P. Boies	25	50	22	847		944	249		520 (Incl. U. S. Secur.)	171	4	Cont. Ill. N. Bk. & Tr. Co., Chi.; Cent. N. Bk. & Tr. Co., Des M.
Epworth 464 Dubuque G22	Epworth Savings Bank Jun'34Stmt 72-1318 d⓪T‡§'05		Wm. A. King	H. H. Reeder	W. B. Miller	10 Pf. 15	20	23	227		295	64	12	38	173	8	Drov. N., Chi.; 1st N., Dub.; Waterloo Sav., Waterloo.
Essex 806 Page O5	First National Bank d⓪‡'01 Jun'34Stmt 72-758	R. A. Sanderson	G. J. Liljedahl	C. J. Liljedahl	De Los Quist	25 Pf. 25	20	12	534	25	641	174	143	121	168	35	Cont. Ill. N. Bk. & Tr. Co., Chi.; 1st N., St. Jo.; Oma. N., Oma.
▲Estherville 4940 Emmet B7	EMMET COUNTY STATE BK. Jun'34Stmt 72-2089 d⓪T‡§'27	W. C. Currell	N. H. McKerral	R. S. Knight		50	29	(With Surp.)	1,397		1,476	477	514	298	172	15	Gty. Tr. Co., N. Y.; 1st N., Chi. and Minpls.; Merch. N., Ced. R.
" ——— "	Iowa Trust & Sav. Bank Jun'34Stmt 72-2074 d⓪T‡§'27	L. J. Bennett	F. G. Parsons O. N. Retsell		W. M. Townsend W. F. Hinrichs	50	35	3	584		672	164			456 (Lns.& Inv.)	52	Mnfrs. Tr. Co., N. Y.; Cont. Ill. N. Bk. & Tr. Co., Chi.; Merch. N., Ced. R.; Northw. N., Minpls.
Everly 482 Clay C5	Farmers Trust & Savings Bank §'16			O. E. Goodspeed, Mgr.		(Office	of Far	mers T	rust &	Saving	s Bank	, Spen	cer, Ia	.)			Far. Tr. & Sav., Spencer.
Exira 937 Audubon L7	Exchange State Bank ⓢ‡§'18 Jun'34Stmt 72-751	E. S. Van Gorder	Edwin Delahoyde	A. J. Leake	M. E. Leake	25	5	4	244		278	131		60	83 (Lns. & Inv.)	4	1st N., Chi.; Cent. N., Des M.
Fairbank 629 Buchanan F18	FAIRBANK STATE BANK Jun'34Stmt 72-876 d⓪‡§'91	A. H. NIEMAN, Ch. of Bd. and Pre s. Save time and g et service on Coll FEE IN ADVAN CE: Plain sight	J. L. GARDNER	E. L. LEHMKUHL ections and Credi drafts, 15c; Cred	t Reports by send it Reports, 25c.	26 ing TRY	7 US.	7	173		213	59			142 (Lns.& Inv.)	12	Merch. N., Ced. R.
Fairfax 275 Linn J19	Fairfax State Savings Bank Jun'34Stmt 72-1319 d⓪T‡§'24	C. J. Lynch	L. E. Parkyn	J. L. Krall	Helen M. Krall	25	3	3	223		254	114	27	4	104	5	Merch. N., Ced. R.
▲Fairfield 6619 Jefferson O19	FIRST NATIONAL BANK IN FAIRFIELD Jun'34Stmt 72-187 d⓪T•‡'34	A. G. JORDAN THIS NEW BA Special attentio Please send 15c wi	LEROY WILLIAMS NK OFFERS A C n given Bill of La th each sight draft for	V. P. CULLEN, Exec. V.P. and Cash, OMPLETE SERV ding drafts, Cash presentation and 25c	W. P. STARR ICE. and Time Items. for Credit Reports.	50 Pf. 50	20	1	831		952	338	223	180	157	54	1st N., Chi.; Merch. N., Ced. R.; Ia. Des M. N. Bk. & Tr. Co., Des M.
" ——— "	nIowa State Bank & Trust Company 72-188 d⓪T‡§'34 Jun'34Stmt	Frank Ricksher	W. V. Hughes	W. B. Griffin, Jr.	R. J. Hammon	100	20	2	664		786	611		12	138	25	Chase N., N. Y.; Cont. Ill. N. Bk. & Tr. Co., Chi.; Bkrs. Tr., Des M.
Farley 657 Dubuque G22	Farley State Bank d⓪•‡§'06 Jun'34Stmt 72-820	Louis Becker, Ch. of Bd. and Pres.	Jno. B. Walter	F. S. Ferring	J. L. Mahony L. M. Sanner	25	10	17	242		294	62		21	201	10	Cont. Ill. N. Bk. & Tr. Co. and Drov. N., Chi.; Merch. N. Ced. R.
Farmersburg 275 Clayton D21	Farmersburg Savings Bank Jun'34Stmt 72-1321 d⓪‡§'03	H. W. Thompson	Gott Zurcher	L. W. Thompson	Carroll H. Oelke	20 Pf. 20	17	24	433		514	66			442 (Lns.& Inv.)	6	1st N., Chi.

Digitized for FRASER
https://fraser.stlouisfed.org
Federal Reserve Bank of St. Louis

Number under Name of Bank is the New Transit Number given to each bank in U. S. exclusively by The Rand-McNally Bankers' Directory, under the authority of The American Bankers Ass'n.

IOWA—Continued

Non-Bank Towns with Nearest Banking Point (Indexed Acces.), Lawyers, Laws (indexed) in back of this volume. For Interest Rates, Holidays, etc., see Laws.

Town and County. ▲County Seats. Entire State in No. 7 Fed. Res. District.	●Mem. A.B.A. ⁿNew §State †Priv. ‡Mem. State B. Ass'n. [Estab. ◆Fed. Res. Depts: T-Trust B-Bond d-Safe Deposit ⓢ Savings	President.	Vice-President.	Cashier.	Ass't Cashier.	Liabilities. (In Thousands of Dollars) Capital	Surplus	Und. Prof. and or Reserves	Deposits	Other Liabilities	Totals	Resources. Cash, Ex. & Due from Bks	U.S. Gov. Securities	Other Securities	Loans & Discounts	Other Resources	Principal Correspondents.
Farmington 1012 Van Buren Q19	Farmington State Bank Jun'34Stmt 72-2106 d ⓢ T ‡ $'29	W. A. Logan, *Ch. of Bd. and Pres.*	J. I. Annable	J. H. Hanan	R. H. White	$ 13 Pf 12	$ 4	$ 7	$ 204	$ 1	$ 241	$ 51		$ 144	$ 36	$ 10	Northern Tr. Co., Chi.; State Cent. Sav., Keokuk.
Farnhamville 365 Calhoun H9	Security Savings Bank Jun'34Stmt 72-1807 d ‡ $'14	Ben Hanson	Oscar Peterson	O. W. Madson	C. M. Mummert	10	3		92		105	57			47	1	1st N., Chi.; Ft. Dodge N., Ft. Dodge; Cent. N., Des M.; Merch. N., Cedar R.
Farragut 523 Fremont P5	First National Bank d ⓢ • ‡ '03 Jun'34Stmt 72-1028	William Rogers		R. O. Henstorf		30	7	2	287	10	336	223	$ 10	59	34	10	Cont. Ill. N. Bk. & Tr. Co., Chi.; Oma. N., Oma.; 1st N., St. Jo., Mo.
Fayette 1083 Fayette E19	State Bank of Fayette Jun'34Stmt 72-593 d B ⓢ T ‡ $'01	C. R. Carpenter	J. A. Claxton	F. B. Claxton	R. A. Swartz	25	20	8	376		429	158	5	60	178	28	Cont. Ill. N. Bk. & Tr. Co., Chi.; Merch N., Ced. R.; Waterloo Sav., Waterloo.
Fonda 1027 Pocahontas F7	First National Bank Jun'34Stmt 72-640 d B ⓢ T '02	James F. Toy	Guy F. Wilde	A. M. Kuhl	L. P. Fitzgerald W. K. Wiewel	25	15	3	501	27	571	242	188	30	77	34	Cont. Ill. N. Bk. & Tr. Co., Chi.; Toy N., Sioux C.
Fontanelle 833 Adair M8	State Savings Bk. d ⓢ T • ‡ $'05 Jun'34Stmt ◆ 72-750	Chas. T. Launder	J. F. Baudler	H. J. Stuhlmiller	R. H. Bower C. L. Butler	40	17	5	488		550	225	71	46	202	6	Cont. Ill. N. Bk. & Tr. Co., Chi.; Ia.-Des M. N. Bk. & Tr. Co., Des M.
▲Forest City 2016 Winnebago C12	FOREST CITY NAT'L BANK Jun'34Stmt 72-449 d ⓢ • '93	H. R. CLEOPHAS	H. N. RYE	H. N. RYE	C. O. MERBY HENRY GJELLEFALD	50	10	5	445	51	561	155	136	45	192	33	Cont. Ill. N. Bk. & Tr. Co., Chi.; 1st N., Mason C.
▲Fort Dodge 21,895 Webster G10	★FORT DODGE NATIONAL BK. Jun'34Stmt 72-81 d B ⓢ T • ‡ '82	L. E. ARMSTRONG	GEO. SCHNURR H. E. LAUFER	F. C. MOELLER	E. H. ZUERRER	100	50	16	1,875	100	2,141	1,059	186	231	655	10	N. City, N. Y.; Cont. Ill. N. Bk. & Tr. Co., Chi.; 1st N. Bk. & Tr. Co., Minpls.
" —— "	ⁿTHE STATE BANK Jul'34Stmt 72-80 d ⓢ T ‡ $'34	F. L. LOOMIS	O. M. OLESON C. W. GADD	J. FLOYD RICH	E. H. MOORE	100	20	4	933		1,057	888		1	122	46	N. City, N. Y.; Cont. Ill. N. Bk. & Tr. Co., Chi.; Ia.-Des M. N. Bk. & Tr., Des M.
	FOR PROMPT PERSONAL ATTENTION SEND US YOUR BUSINESS																
	Member FRB System 12-29-34																
" —— "	Ft. Dodge Clearing House (*Members indicated by a ★*)	Frank Mueller		J. F. Rich, *Sec. and Tr.*		(See pa Depo	ges 61- sits by	62-33 f Cities,	or Num States,	ber of etc.)	Nation	al, Stat	e and	Private	Banks,	Total	
▲Fort Madison Lee Q21 13,779	FT. MADISON SAVINGS BK. Jun'34Stmt d B ⓢ T • ‡ $'90 ◆72-131	A. M. Lowrey	W. H. Rose H. J. Schroeder	H. H. Mohrfeld	Alma Schubert Margaret Jaeger	100	50	36	2,371		2,557	601	382	558	924	92	Chase N., N. Y.; Cont. Ill. N. Bk. & Tr. Co., Chi.; 1st N., St. L.
" —— "	Iowa State Bank d ⓢ • ‡ $'20 Jun'34Stmt 72-132	T. T. Hitch	B. B. Hesse, Jr.	E. T. Einspanjer Milton E. Lehning, *A. C.*	Anna J. J. Hubbard Lila E. Dawson	100	30	2	357	3	492	110	19	101	262		Chase N., N. Y.; Northern Tr. Co., Chi.; Cent. N. Bk. & Tr. Co., Des M.
" —— "	Lee County Savings Bank Jun'34Stmt 72-130 d ⓢ T ‡ $'88	John C. Atlee Jno. A. Okell, *Ch.*	Carl E. Stoeckle	A. R. Benbow	E. O. Thomas Genevieve Nieters R. L. Schneider	55 Pf. 50		9	1,158		1,272	216	42	260	675	79	Chase N., N. Y.; 1st N., Chi.; Miss. Val. Tr. Co., St. L.
Fostoria 142 Clay C6	Farmers Savings Bank Jun'34Stmt 72-1900 d ⓢ $'16	F. J. O'Brien, *Ch. of Bd. and Pres.*	D. E. Bevington	H. A. O'Farrell	Harry Bevington	15	8	4	220		247	58	40	23	120	6	1st N., Chi.; Valley Sav., Des M.; Merch. N., Ced. R.
Fredericksburg 567 Chickasaw D17	First State Bank d ⓢ T ‡ $'05 Jun'34Stmt 72-922	L. P. Rich	H. S. Kerssen	Otto Koerth	C. E. Leach	27	2	10	491		530	66	34	86	338	6	Cont. Ill. N. Bk. & Tr. Co., Chi.; N. of Waterloo, Waterloo; 1st N., Newhampton and Sumner.
Frederika 204 Bremer E17	Farmers Savings Bank Jun'34Stmt 72-1330 d ⓢ $'26	L. C. Hagedorn, *Ch. of Bd. and Pres.*	Fred Rewoldt, Jr.	G. F. Johnson		20	5	2	175		202	23	25	20	126	8	Cont. Ill. N. Bk. & Tr. Co., Chi.; 1st N., Waverly.
Galt 167 Wright E12	Bank of Galt d ⓢ ‡ † '17 72-1960	W. F. Schroeder	Chas. Heiden	J. P. Denger		5					5	5					Drov. N., Chi.
Garber 120 Clayton E21	Farmers Savings Bank Jun'34Stmt 72-1333 d ⓢ ‡ $'09	E. C. Jennings	P. J. Cassidy	Henry C. Schnepf	Hattie Schnepf	25			107		132	23		3	106		1st N. and Live Stk. N., Chi.; Merch. N., Ced. R.

FIRST NATIONAL BANK OF CHICAGO COMPLETE COMMERCIAL AND FOREIGN BANKING FACILITIES

Number under Name of Bank is the New Transit Number given to each bank in U. S. exclusively by The Rand-McNally Bankers' Directory, under the authority of The American Bankers Ass'n.

IOWA—Continued

Non-Bank Towns with Nearest Banking Point (Indexed Acces.), **Lawyers, Laws** (indexed) in back of this volume. **For Interest Rates, Holidays,** etc., see **Laws.**

Town and County. ▲County Seats. Entire State in No. 7 Fed. Res. Dist.	●Mem. A.B.A. ⁿNew §State †Priv. ‡Mem State B. Ass'n. [Estab. ◆Fed. Res. Depts T-Trust B-Bond d-Safe Deposit ⓢ Savings	President.	Vice-President.	Cashier.	Ass't Cashier.	Liabilities. (In Thousands of Dollars) Capital	Surplus	Und. Prof. and or Reserves	Deposits	Other Liabilities	Totals	Resources. Cash, Ex. & Due from Bks	U.S. Gov. Securities	Other Securities	Loans & Discounts	Other Resources	Principal Correspondents.
Garden Grove 558 Decatur P12	Decatur County State Bank dⓑ●‡$'31			E. O. Lovett, *Mgr.*		(*Office*	*of Dec*	*atur C*	*ounty*	*State B*	*ank, L*	*eon, Ia*	.)				
Garnavillo 365 **Clayton E21**	Garnavillo Savings Bank Jun'34Stmt 72-1337 d⓪‡$'04	**Chas. Roggman**	W. B. Kuenzel	**H. J. Wirkler**	**Helen Dettmer** A. D. Roggman	$ 50	$ 25	$ 15	$ 445		$ 535	$ 58			$ 468 (*Lns.& Inv.*)	$ 9	Cont. Ill. N. Bk. & Tr. Co. and Drov. N., Chi.; Merch. N., Ced. R.
▲**Garner** 1241 **Hancock D12**	Hancock County National Bank 72-621 d⓪●'34 Jun'34Stmt	C. H. Nelson	J. S. Wesson	Nat A. Buck, *V. P. and Cash.*		25 *Pf.* 25	10		252		312	88	$ 36	$ 63	123	2	Cent. N. Bk. & Tr. Co., Des M.; City N. Clinton.
Garwin 450 **Tama I16**	Farmers Savings Bank Jun'34Stmt 72-1700 d⓪●‡$'12	**W. N. Townsend,** *Ch. of Bd. and Pres.*	**R. E. Moyer**	O. F. Lemley	**Emma Townsend**	20	19	(*With Surp.*)	126		165	110		20	31	4	Drov. N., Chi.; Ia.-Des M. N. Bk. & Tr., Des M.; Merch. N., Ced. R.
Gaza 100 O'Brien C4	Primghar Savings Bank §'10			Beulah Mott, *Mgr.*		(*Office*	*of Pri*	*mghar*	*Saving*	*s Bank*	*, Prim*	*ghar, I*	*a.*)				
George 907 Lyon B3	Rock Rapids State Bank §			C. C. Crawford, *Mgr.*		(*Office*	*of Roc*	*k Rapi*	*ds Stat*	*e Bank*	*, Rock*	*Rapid*	*s, Ia.*)				1st N., Chi. and Sioux C.; Cent. N. Bk. & Tr., Des M.
Gibson 125 **Keokuk M16**	Gibson Savings Bank d⓪‡$'12 Jun'34Stmt **72-1342**	S. A. Vail, *Ch. of Bd. and Pres.*	**J. B. Graham**	**H. L. Paull**		10 *Pf.* 15	5		192		222	120	6		92 (*Lns.& Inv.*)	4	Drov. N. and Live Stk. N., Chi.; Merch. N., Ced. R.
Gilbertville 241 **Black Hawk G17**	Gilbertville Savings Bank Jul'34Stmt 72-1723 d⓪T●‡$'12	Joseph Reuter, *Ch. of Bd. and Pres.*	Mathias Becker	**Frank Bornong,** *Cash. and Sec.*		15	3	3	66		87	39		13	34	1	Waterloo Sav. and N. Bk. of Waterloo, Waterloo.
Gillett Grove 12 **Clay C6**	Gillett Grove Sav. Bk. d⓪‡$'08 Jun'34Stmt **72-1344**	**C. D. Barnard**	**Wm. Reardon**	F. N. Wood		10	3	3	57		73	25			43 (*Lns.& Inv.*)	5	Drov. N., Chi.; Far. Tr. & Sav., Spencer; Bkrs. Tr. Co., Des M.
Gilman 428 **Marshall J15**	Citizens Savings Bk. d⓪‡$'08 Aug'34Stmt **72-1026**	**J. L. Wylie,** *Ch. of Bd. and Pres.*	John Lowry	Joel M. Olson	R. J. Paul, *Sec.*	25	5	1	156		187	127		5	44	11	Cont. Ill. N. Bk. & Tr. Co., Chi.
Gilmore City 896 Pocahontas F9	Humboldt Trust & Savings Bank §'31			Tom Peters, *Mgr.*		(*Office*	*of Hu*	*mboldt*	*Trust*	*& Savi*	*ngs Ba*	*nk, H*	*umbol*	*dt, Ia.*	)		Cent. N. Bk. & Tr., Des M.
Gladbrook 891 **Tama I15**	**FIRST NATIONAL BANK** Jun'34Stmt **72-699** d⓪T●‡'80	William Mee, Jr.	**Wm. C. Wiese**	**J. H. Dye**	**A. F. Agena**	50	30	9	522		611	259	118	74	153	7	Gty. Tr. and Mnfrs. Tr., N. Y.; 1st N., Northern Tr., and Drov. N., Chi.; Merch. N., Ced. R.; 1st N. Bk. & Tr. Co., Tradesmens N., and Lib. N., Okla. C.
" ——— "	**STATE BANK** d⓪T●‡$1900 Jun'34Stmt **72-700**	**A. F. WALTER**	**HENRY REIMERS**	**C. F. HARRIS**	**J. S. BAUCH**	50	7	4	235		296	101	13	5	169	8	City N. Bk. & Tr. Co. and Northern Tr. Co., Chi.; Merch. N., Ced. R.; Ia.-Des M. N. Bk. & Tr. Co., Des M.
▲**Glenwood** 4269 **Mills N3**	Glenwood State Bank d●‡$'99 Jun'34Stmt ◆ **72-233**	R. C. Hopp	**Clyde Rhoads**	**L. C. Dean**	**C. M. Duncan** E. L. Schneckloth	30	30	17	889	$ 4	970	237	412	53	248	20	Cont. Ill. N. Bk. & Tr. Co., Chi.; 1st N., Oma. and Cou. B.
Glidden 854 **Carroll I8**	**FIRST NATIONAL BANK** Jun'34Stmt **72-709** d●‡'77	**D. E. WALBRON,** *Ch. of Bd. and Pres.*	**C. U. FISHER, SR.**	**H. W. PORTER**	**GUY W. POOLE**	50	10	6	306	50	422	250	73	19	71	9	Cont. Ill. N. Bk. & Tr. Co., Chi.; Ia.-Des M. N. Bk. & Tr. Co., Des M.; Live Stock N., Oma.
		FEE IN ADVANCE: *Plain sight drafts, 15c; Credit Reports, 25c.*				**TRY**	**US.**										
Goldfield 700 **Wright F11**	Goldfield State Bk. & Tr. Co. Jun'34Stmt 72-2071 d⓪T‡$'26	**J. E. Richardson**	Ole Lerdal	G. T. Taylor		25	5	3	114		147	58	35		44	10	Cont. Ill. N. Bk. & Tr. Co., Chi.; Ia.-Des M. N. Bk. & Tr. Co., Des M.
Goodell 210 **Hancock E12**	State Savings Bank d⓪T‡$'93 Jun'34Stmt 72-1345	**T. R. Burgess**	**Owen F. Conwell**	**Warner T. Butts**		15	5	1	110		131	51	2	8	70		Cont. Ill. N. Bk. & Tr. Co., Chi.; Merch. N., Ced. R.
Gooselake 128 **Clinton J 24**	Gooselake Savings Bank Jun'34Stmt 72-1346 d⓪●‡$'07	**Henry Kruse**	**L. E. Keiner**	Herbert C. Jepsen		20	6	2	125	4	157	19			130	8	Live Stock N., Chi.; City N., Clinton.
Gowrie 1059 **Webster H9**	First National Bank d⓪‡'83 Jun'34Stmt 72-722	Warner Larson	C. O. Bowman	**F. W. Lindquist**		25	5		260	26	316	247	29	28	11	1	1st N., Chi.; Ia.-Des M. N., Des M.
Graettinger 777 Palo Alto C8	Graettinger State Bank Jun'34Stmt 72-2159 d⓪T‡$'34	E. A. Baumgartner, *Ch. of Bd. and Pres.*	C. A. Jensen	H. A. Elsenbast, *Cash. and Sec.*		13	2		76		91	50	8	19	14		1st N., Chi.; Cent. N., Bk. & Tr. Co., Des M.; Merch. N., Ced. R.
Grafton 249 **Worth C14**	Farmers State Bk. d⓪‡$'21 Jun'34Stmt 72-1856	**G. H. Bringolf,** *Ch. of Bd. and Pres.*	H. E. Falk G. A. Petznick	**Irene H. Paulus**		10	5	2	171		188	33	40	38	72	5	Cont. Ill. N. Bk. & Tr. Co., Chi.; 1st N. and Northw. Sav., Mason City.
Grand Junction Greene I10 1025	Grand Junction Bank §‡†'75 72-626	**O. W. Dutton**															1st N., Chi.; Valley N. and Ia.-Des M. N. Bk. & Tr. Co., Des M.
" ——— "	Peoples Trust & Savings Bank Jun'34Stmt 72-1921 d⓪T‡$'17	V. R. Morey T. R. Watts, *Ch.*	**G. H. Wiltse**	J. H. Watts		20	4	2	64		90	64		4	20	2	Ia.-Des M. N. Bk. & Tr. Co., Des M.

Digitized for FRASER
https://fraser.stlouisfed.org
Federal Reserve Bank of St. Louis

Number under Name of Bank is the New Transit Number given to each bank in U. S. exclusively by The Rand-McNally Bankers' Directory, under the authority of The American Bankers Ass'n.

IOWA—Continued

Non-Bank Towns with Nearest Banking Point (Indexed Acces.), **Lawyers, Laws** (indexed) in back of this volume. For **Interest Rates, Holidays,** etc., see **Laws.**

Town and County. ▲County Seats. Entire State in No. 7 Fed. Res. Dist.	President.	Vice-President.	Cashier.	Ass't Cashier.	Liabilities. (In Thousands of Dollars) Capital	Surplus	Und. Prof. and or Reserves	Deposits	Other Liabilities	Totals	Resources. Cash, Ex. & Due from Bks	U.S. Gov. Securities	Other Securities	Loans & Discounts	Other Resources	Principal Correspondents.
Grandmound 438 **Clinton J24**	**Union Savings Bank** Jun'34Stmt 72-1710 dB⓪T‡§'26	Wil Ehlers	W. F. DeLange	F. C. Verbest, *Cash. and Sec.*	$ 25	$ 5	$ 8	$ 295		$ 333	$ 140	$ 38	$ 39	$ 103	$ 13	Cont. Ill. N. Bk. & Tr. Co., Chi.; 1st N., DeWitt; City N., Clinton.
Granger 319 **Dallas K11**	~~**Bank of Granger**~~ ⓪◆‡†1900 Jun'34Stmt 72-1350	Clyde E. Brenton G. C. Kelly, *V. P.*	W. H. Brenton E. R. Burkett	L. W. Flack	10	5	3	273		291	118			161	12	1st N., Chi.; Ia.-Des M. N. Bk. & Tr. Co., Des M.
Gravity 465 Taylor P8	nState Savings Bank §'34			C. H. Young, *Mgr.*	(Office of State Savings Bank, Sharpsburg, Ia.)											
Greeley 343 Delaware E21	Citizens State Bank dB⓪◆‡§'31			M. J. Gaughen	(Office of Citizens State Bank, Hopkinton, Ia.)											Mercb. N., Ced. R.; Ia.-Des M. N. Bk. & Tr. Co., Des M.
Greene 1268 **Butler E15**	**First State Bank** d⓪◆‡§'87 Jun'34Stmt 72-579	O. C. Perrin	D. H. Ellis C. H. Williams	C. V. Cave	50	20	5	568		643	156	107	102	235	43	Cont. Ill. N. Bk. & Tr. and North. Tr., Chi.; Merch. N., Ced. R.
▲Greenfield 1837 **Adair M9**	**Adair County Bank** ⓪‡†'75 Jun'34Stmt 72-497	E. H. Bickford	W. R. Goodman	J. E. Howe	25	8	6	1,053		1,092	353	205	100	393	41	1st N., Chi.; Cent. N., Des M.
Green Mountain Marshall I 14 163	**Producers Savings Bank** Jun'34Stmt 72-1354 dB⓪T◆‡§'08	C. R. Lynch	W. J. Lynch	J. T. Nervig	15	9	(*With Surp.*)	112		136	37	25	9	61	4	Cent. N. Bk. & Tr. Co., Des M.; Merch. N., Ced. R.
Grinnell 4949 **Poweshiek K16**	**GRINNELL STATE BANK** Jun'34Stmt 72-172 dB⓪T◆‡§'25	E. F. Talbott	A. J. Blakely	W. T. Robinson	60	15	5	445		525	125	108	118	149	25	Cont. Ill. N. Bk. & Tr. Co., Harris Tr. & Sav., 1st N. and Drov. N., Chi.; Cent. N. Bk. & Tr. Co., Des M.; Merch. N., Ced. R.
" "	**POWESHIEK COUNTY NATIONAL BANK** Jun'34Stmt 72-175 d⓪T◆‡'30	W. H. Brenton C. E. Brenton, *Ch. of Bd.*	G. C. Kelly C. E. Child	R. S. Kinsey	50	25	11	873	$ 30	989	389	96	173	295	36	1st N., Chi.; Ia.-Des M. N. Bk. & Tr. Co., Des M.
Griswold 1139 Cass M 6	~~nGriswold State Bank~~ d⓪'34 Jun'34Stmt 72-2160	Chas. Burdick	Paul F. Denham		15	3		83		101	85	6	3	5	2	Cont. Ill. N. Bk. & Tr., Chi.; Cent. N. Bk. & Tr., Des M.
▲Grundy Center **Grundy H15** 1793	**Farmers Savings Bank** Jun'34Stmt 72-1377 d⓪T‡§'06	H. Iblings	Geo. Schmidt	Freda J. Boldt	20	2	2	98	3	125	68		27	27	3	Merch. N., Ced. R.; Iowa-Des M. N. Bk. & Tr. Co., Des M.
" "	**Grundy National Bank** Jun'34Stmt 72-506 d⓪‡'34	Ferd. Henze, *Ch. of Bd. and Pres.*	W. L. Mooty	W. T. Heckt	25 *Pf.* 25	10		177		237	132	47	6	46	6	Cent. N. Bk. & Tr. Co., Des M.; Merch. N., Ced. R.
▲Guthrie Center **Guthrie K8** 1813	**Guthrie County State Bank** Jun'34Stmt 72-2140 d⓪‡§'31	G. M. Barnett T. E. Daugherty, *Ch. of Bd.*	T. E. Daugherty		30	10	8	623		671	207	32	277	140	15	Northern Tr., Chi.; Cent. N. Bk. & Tr., Des M.; Live Stk. N., Oma.
Guttenberg 1918 **Clayton E22**	**Clayton County State Bank** Jun'34Stmt 72-423 ◆‡§'10	Chas. E. Scholz	G. W. Hunt	C. J. Adam	50	13	6	509	83	661	48			605 (*Lns.& Inv.*)	8	City N. Bk. & Tr. Co., Chi.; Merch. N., Ced. R.; 1st N., Dub.
" "	**Guttenberg State Bank** §1900 Jun'34Stmt 72-424	A. H. Borman	Wm. Morarend	H. B. Tangeman	50	2	7	316		375	121			154 (*Lns.& Inv.*)	100	Cont. Ill. N. Bk. & Tr., Chi.; Merch. N., Ced. R.
Halbur 192 **Carroll I7**	**Farmers Savings Bank** Jun'34Stmt 72-1358 dT‡§'06	G. H. Halbur	Emil Grundmeier	R. J. Heinen	20	7	3	200		230	65	12	40	100	13	Drov. N., Chi.; Live Stock N., Oma.; Cent. N. Bk. & Tr. Co., Des M.
Hamburg 2103 **Fremont Q4**	**Iowa State Bank** ⓪T◆‡§'23 Jun'34Stmt 72-429	Don C. Dougan Wade Sperry, *Ch.*	F. J. Liess	C. J. Fisher	50	23 (*Incl. Und. Prof.*)	1	623		697	378	1	5	293	20	Cont. Ill. N. Bk. & Tr. Co., Chi.; Oma. N., Oma.; Com. Tr. Co., Kan. C.
▲Hampton 3473 **Franklin F13**	**First National Bank** Jun'34Stmt 72-332 dB⓪◆‡'33	W. K. Bramwell	D. D. Bramwell	J. H. Boehmler	50	10	2	886	50	998	200	407	12	364	15	Chase N., N. Y.; City N. Bk. & Tr., Chi.; Cent. N. Bk. & Tr., Des M.
" "	**Hampton State Bank** Jun'34Stmt 72-331 dB⓪T‡§'34	Earl Ferris	D. D. Inglis F. H. Ridgeway	D. D. Inglis	25 (*Pf.* 25)	10	2	529		591	242	227	30	75	17	Cont. Ill. N. Bk. & Tr. Co., Chi.; Cent. N. Bk. & Tr. Co., Des M.
Hanlontown 190 **Worth C13**	**Citizens Savings Bank** Jun'34Stmt 72-1360 d⓪◆‡§'99	H. A. O'Leary	Phil Karnatz	M. T. Rye	25	5	2	123		155	67		9	69	10	Cont. Ill. N. Bk. & Tr. Co., Chi.; 1st N., Mason C.; Merch. N., Ced. R.
Hansell 172 **Franklin E14**	**Hansell Savings Bank** Jun'34Stmt 72-1860 d⓪§'15	J. L. Straw	F. C. Beed	H. O. Webb	10	3		39		52	24	1		24	3	1st N., Chi.; 1st N., Hampton.
Harcourt 264 **Webster H10**	**Harcourt Savings Bank** Jun'34Stmt 72-1361 dB⓪‡§'05	G. G. Smith, *Ch. of Bd. and Pres.*	A. A. Peterson	J. W. Ryberg	15	5	3	98		121	65	10	9	33	4	City N. Bk. & Tr. Co., Chi.; Ft. Dodge N., Ft. Dodge.

FIRST NATIONAL BANK OF CHICAGO COMPLETE COMMERCIAL AND FOREIGN BANKING FACILITIES

Number under Name of Bank is the **New Transit Number** given to each bank in U. S. **exclusively** by **The Rand-McNally Bankers' Directory, under the authority of The American Bankers Ass'n.**

IOWA—Continued

Non-Bank Towns with Nearest Banking Point (Indexed Acces.), **Lawyers, Laws** (indexed) in back of this volume. For **Interest Rates, Holidays,** etc., see **Laws.**

Town and County. ▲County Seats. Entire State in No.7 Fed.Res.Dist.	●Mem.A.B.A. ♂New §State †Priv. ‡Mem. State B. Ass'n. [Estab. ◆Fed. Res. Depts: T-Trust B-Bond d-Safe Deposit ⓢ Savings	President.	Vice-President.	Cashier.	Ass't Cashier.	Liabilities. (In Thousands of Dollars) Capital	Surplus	Und.Prof. and or Reserves	Deposits	Other Liabilities	Totals	Resources. Cash,Ex. & Due fromBks	U.S.Gov. Securities	Other Securities	Loans & Discounts	Other Resources	Principal Correspondents.
▲**Harlan** 3145 Shelby K5	Harlan National Bank Jun'34Stmt 72-338 dB⓪T•‡'13	Wm. J. Lewis, *Ch. of Bd. and Pres.*	J. J. Norgaard James Bisgard	E. A. Howe	V. L. Christensen Andy Arent	$ 50	$ 25	$ 3	$ 700	-------	$ 778	$ 215	$ 134	$ 95	$ 317	$ 17	1st N. and Stock Yds. N., Chi.; 1st N., Oma.
" "	**THE SHELBY COUNTY STATE BANK** Jun'34Stmt 72-339 d⓪T‡$'05	**N. P. BOWLING**	**A. C. CLAPP**	**G. K. SWIFT**	**F. F. WUNDER LAURETTA W. HANSEN**	**50**	**5**	**7**	**939**	-------	**1,001**	**316**	**127**	**112**	**382**	**64**	**Cont. Ill. N. Bk. & Tr. Co., Chi.; Oma. N., Oma.; Bkrs. Tr. Co., Des M.**
		YOUR COLLECTIONS SOLICITED. 15 CENTS sent to us with each sight draft for presentation, and 25 CENTS for each credit report insures prompt, personal attention.															
Hartford 207 Warren L 13	Hartford-Carlisle Savings Bk. d⓪•‡$'33	-------	-------	R. W Schooler, *Teller*	-------	(*Office	*of Har*	*tford-C*	*arlisle*	*Saving*	*s Bank*	*, Carli*	*sle, Ia*	-------	-------	-------	Ia., Des M. N. Bk. & Tr. Co., Des M.
Hartley 1272 O'Brien C5	Security State Bank ⓢ‡$'33 Jun'34Stmt 72-2150	Ernest McDowell	C. W. Lynn	A. F. Hansen	Frances Parker	15	2	5	232	-------	254	62	40	105	46	1	Northern Tr. Co., Chi.; Toy, N., Sioux C.; Merch. N., Ced. R.;
Hartwick 122 Poweshiek K17	Hartwick State Bank ‡$'27 Jun'34Stmt 72-2083	Ben Roudabush	J. V. Rowland	Elsie G. Boatman	-------	25	4	3	149	-------	181	70	-------	12	97	2	Drov. N., Chi.; Merch. N., Ced. R.; Ia.-Des M. N. Bk. & Tr. Co., Des M.
Harvey 348 Marion M15	First National Bank d⓪•‡'03 Jun'34Stmt 72-1367	K. H. Bean	R. G. Harvey	Wm. J. Johns	-------	25	5	1	161	$ 25	217	86	25	2	98	6	Ia.-Des M. N. Bk. & Tr., Des M.; Community N. Bk. & Tr. Co., Knoxville.
Hawarden 2459 Sioux D1	Farmers State Bank Jun'34Stmt 72-1941 d⓪T•‡$'17	Walter Scott	W. E. Sedgwick	C. A. Slife	E. V. Slife	25	5	3	212	-------	245	129	12	-------	94	10	Drov. N., Chi.; Live Stock N., Sioux City.
" "	First National Bank in Hawarden 72-374 d⓪'34 Jun'34Stmt	B. T. French	M. R. Stone	H. Vander Stoep	John L. Clay	25 *Pf.* 25	10	5	215	25	305	105	55	70	55	20	1st N., Sioux C.
Hawkeye 530 Fayette E18	Citizens Savings Bank Jun'34Stmt 72-962 d⓪‡$'27	L. H. Hauth, *Ch. of Bd. and Pres.*	W. W. Burkhart	Joe Goff	L. E. Billmeyer	25	5	1	122	-------	153	62	-------	-------	84 (*Lns.& Inv.*)	7	1st N., Chi.; Merch. N., Ced. R.
Hayesville 133 Keokuk M17	Hayesville Savings Bank Jun'34Stmt 72-1702 d⓪‡$'12	Bert Fischer	E. H. Mertz	J. E. Ray	-------	10	4	1	187	-------	202	90	-------	-------	110 (*Lns.& Inv.*)	2	Live Stk. N. and 1st N., Chi.; Un. Bk. & Tr. Co., Ottumwa.
Hedrick 810 Keokuk N17	Hedrick Savings Bank Jun'34Stmt 72-2112 d⓪‡$'32	J. B. Swearingen	R. A. Bennett	C. G. Miller	Mabel Dillon	26	10	6	277	42	361	90	-------	-------	229 (*Lns.& Inv.*)	42	Drov. N., Chi.; 1st Bk. & Tr. Co., Ottumwa; Merch. N., Ced. R.
Hills 211 Johnson L20	Hills Savings Bank d⓪T‡$'04 Jun'34Stmt 72-1375	J. E. Pechman	Philip Reilly	A. F. Droll	-------	30	2	1	236	-------	269	80	-------	-------	135 (*Lns. & Inv.*	54	Drov. N., Chi.; Merch. N., Ced. R.; 1st Cap. N., Iowa C.
Hillsboro 281 Henry P20	Hillsboro Savings Bank Jun'34Stmt 72-974 ⓢ‡$1900	P. A. Blackford	R. A. Graves	-------	Dorothy Wagner	20	9	-------	109	-------	138	63	-------	12	58	5	Live Stock N., Chi.; Un. Bk. & Tr. Co., Ottumwa.
Holland 175 Grundy G15	Farmers Savings Bank d⓪‡$'06	-------	-------	-------	Thomas J. Neessen	(*Office	*of Far*	*mers S*	*avings*	*Bank,*	*Grund*	*y Cent*	*er, Ia.*)	-------	-------	-------	Merch. N., Ced. R.
Holstein 1300 Ida G4	Holstein State Bank ◆72-2135 dB⓪T•‡$'31 Jun'34Stmt	F. R. Jones, *Ch. of Bd. and Pres.*	O. A. Langland	C. J. Obrecht	H. P. Knuth E. L. Klotz	50	12	9	779	-------	850	309	184	233	106	18	Cont. Ill. N. Bk. & Tr. Co., Chi.; 1st N., Sioux C.
Hopkinton 758 Delaware H21	Citizens State Bk. d⓪•‡$'31 Jun'34Stmt 72-2119	W. P. Hogan	A. J. Miller	Everett Wright	M. J. Gaughen Geo. Feltes	25	5	-------	310	-------	340	100	65	-------	175	-------	Cont. Ill. N. Bk. & Tr. Co., Chi.; Merch. N., Ced. R.; Ia-Des M. N. Bk. & Tr., Des M.
Hornick 309 Woodbury H2	State Savings Bk. d⓪T‡$1900 Jun'34Stmt 72-1135	James F. Toy, *Ch. of Bd. and Pres.*	Wm. Hanner	E. S. Fitzgerald	D. E. Flood	15	20	7	176	-------	218	82	63	-------	63	10	Cont. Ill. N. Bk. & Tr.; Chi.; Toy N., Sioux C.
Hospers 548 Sioux D3	Hospers Savings Bank Jun'34Stmt 72-1764 d⓪T$'13	Lewis Jungers	J. Hyink	C. F. Sheel	-------	25	9 (*Incl. Und. Prof.*)	2	217	-------	253	90	-------	-------	155 *Lns.& Inv.*	8	Northern Tr. Co., Chi.; Merch. N., Ced. R.; 1st N., Sioux C.
Hubbard 795 Hardin H13	Security State Bank d•‡$'34	-------	-------	-------	W. J. Schwendemann	(*Office	*of Sec*	*urity*	*State*	*Bank,*	*Radcli*	*ffe, Ia.*)	-------	-------	-------	-------	Ia.-Des M. N. Bk. & Tr. Co., Des M.
Hudson 470 Blackhawk G17	Hudson State Bank d⓪‡$'27 Jun'34Stmt 72-2081	B. S. Strayer	J. H. Axon	R. I. Bordner	E. D. Buffington	25	5	3	120	-------	153	73	5	16	54	5	Cont. Ill. N. Bk. & Tr., Chi.; Merch. N., Ced. R.; N. Bk. of Waterloo, Waterloo,
Hull 905 Sioux C 2	Iowa State Bank d•‡$'89 Jun'34Stmt 72-843	E. H. Reimann	A. F. Steffen	Jno. B. Mayer	-------	35	7	3	219	-------	264	93	55	44	69	3	Cont. Ill. N. Bk. & Tr., Chi.; Secur. N., Sioux C.
Humboldt 2251 Humboldt F10	First National Bank in Humboldt 72-433 ⓢ‡'33 Jun'34Stmt	C. W. Garfield	J. D. Berkhimer	B. B. Watson	-------	50	10	6	704	50	820	294	161	112	253	-------	City N. Bk. & Tr. Co., Chi.; Cent. N. Bk. & Tr. Co., Des M.
" "	Humboldt Trust & Savings Bank 72-2086 dB⓪‡$'27 Jun'34Stmt	E. L. Williams	F. S. Lovrien J. J. McGuire	J. L. Campbell	H. L. Strong	50	21	28	718	-------	817	389	-------	125 (*Incl. U. S. Secur.*)	279	24	Chase N., N. Y.; Cont. Ill. N. Bk. & Tr., Chi.; Merch. N., Ced. R.

Digitized for FRASER
https://fraser.stlouisfed.org
Federal Reserve Bank of St. Louis

Number under Name of Bank is the New Transit Number given to each bank in U. S. exclusively by The Rand-McNally Bankers' Directory, under the authority of The American Bankers Ass'n.

IOWA—Continued

Non-Bank Towns with Nearest Banking Point (Indexed Acces.), Lawyers, Laws (indexed) in back of this volume. For Interest Rates, Holidays, etc., see Laws.

Town and County. ▲County Seats. Entire State in No.7 Fed. Res. Dist.	●Mem. A.B.A. ⁿNew §State †Priv. ‡Mem. State B. Ass'n. [Estab. ◆Fed. Res. Depts: T-Trust B-Bond d-Safe Deposit ⓢ Savings	President.	Vice-President.	Cashier.	Ass't Cashier.	Liabilities. (In Thousands of Dollars) Capital	Surplus	Und. Prof. and or Reserves	Deposits	Other Liabilities	Totals	Resources. Cash, Ex. & Due from Bks	U.S. Gov. Securities	Other Securities	Loans & Discounts	Other Resources	Principal Correspondents.
Humeston 924 Wayne O12	Citizens State Bk. ⓢT‡$'27 Jun'34Stmt 72-630	E. S. Williams	D. S. Moore	Geo. R. Garton	L. J. Guinn	$ 25	$ 5	$ 1	$ 130		$ 161	$ 101			$ 55 (Lns.& Inv.)	$ 5	1st N., Chi.; Cent. N. Bk. & Tr. Co., Des M.
▲Ida Grove 2206 Ida G5	Ida County State Bank ◆ 72-2143 dB⓪T•‡$'32 Jun'34Stmt	F. R. Jones	F. M. Stewart	L. V. Overholtzer	J. R. Kolp	40	7	5	490		542	210	$ 96	$ 174	54	8	Cont. Ill. N. Bk. & Tr. Co., Chi.; 1st N., Sioux C.
Imogene 303 Fremont O5	Bank of Imogene ‡†'15 72-1817	W. P. Cahill		J. J. Cahill													1st N. and Oma. N., Oma.
" "	First National Bank d•‡'06 Jun'34Stmt 72-1381	J. L. Gwynn O. F. Howard, *Ch.*	James Laughlin O. F. Howard	W. H. Drake	Ruth Howard	25	5		84	$ 10	124	75	10	4	27	8	U. S. N., Oma.; Secur. Tr. & Sav., Shenandoah.
▲Independence Buchanan G19 3691	Farmers State Savings Bank Jun'34Stmt 72-2028 d⓪‡$'21	C. C. Meythaler	Will Blank	E. F. Sorg	C. L. Fiester P. E. Sorg	25 Pf. A 50 Pf. B 25	23	(With Surp.)	965		1,088	170	388	221	305	4	1st N. and Cont. Ill. N. Bk. & Tr. Co., Chi.; Merch. N., Ced. R.
▲Indianola 3488 Warren M12	PEOPLES TRUST & SAV. BK. Jun'34Stmt 72-1984 dB⓪T‡$'19	WM. BUXTON, JR. Patronize a gro Your business	W. N. GRANT WM. BUXTON, 3d wing institution. will be appreciat	M. F. HENDERSON ed.		50 Pf. 50	18	18	1,253		1,389	353	376	320	313	27	City N. Bk. & Tr. Co., Chi.; Ia.-Des M. N. Bk. & Tr. Co., Des M.
Inwood 670 Lyon B2	Rock Rapids State Bank §'33			John E. Smid, *Mgr.*		(Office	of Roc	k Rapi	ds Stat	e Bank	, Rock	Rapid	s, Ia.)				1st N. Chi. and Sioux C.; Cent. N. Bk. & Tr., Des M.; Secur. N., Sioux F.
Ionia 246 Chickasaw D16	Ionia Savings Bank ⓢ$'26 Jun'34Stmt 72-1382	J. J. Meyer	Mrs. Alice A. Wood	D. H. Dudley		25		2	125		152	40	10	28	70	4	Cont. Ill. N. Bk. & Tr. Co., Chi.; New 1st N., New Hampton.
▲Iowa City 15,340 Johnson K20	First Capital National Bank Jun'34Stmt 72-121 dB⓪T•‡'32	Lee Nagle		F. D. Williams, *V. P. and Cash.*	Thos. Farrell	100	50	20	2,588		2,758	880	1,529	67	237	45	Cont. Ill. N. Bk. & Tr. Co., Chi.; Ia.-Des M. N. Bk. & Tr. Co., Des M.
Iowa Falls 4112 Hardin G13	Iowa Falls State Bank Jun'34Stmt 72-2152 d⓪‡$'33	R. M. Smith	W. A. Middleton	A. C. Thornburg	B. L. Johnson L. C. Jorgensen	25	5	3	390		423	169		148 (Incl. U. S. Secur.)	94	12	Live Stk. N. and Northern Tr. Co., Chi.; Cent. N. Bk. & Tr. Co., Des M.
Ira 80 Jasper K13	Farmers Savings Bank Jun'34Stmt 72-1383 d⓪‡$'04	F. W. Tramel	W. J. Herbold	W. I. Price	Arthur Beals, *Sec.*	15	3	1	42		61	11			48	2	Ia.-Des M. N. Bk. & Tr. Co., Des M.
Ireton 612 Sioux D1	Security Savings Bank Jun'34Stmt 72-1836 d‡$'15	Harry Sewick	C. Westergaard	G. T. Juffer	B. E. Holtdorf	15	3	1	90		109	55	1		46	7	Ia.-Des M. N. Bk. & Tr. Co., Des M.; Secur. N., Sioux C.
Irwin 357 Shelby J6	Farmers Savings Bank Jun'34Stmt 72-1675 d⓪‡$'11	Peter Steenhusen	Asmus Frees	E. H. Kettler	H. W. Steenhusen	15	5	1	100		121	37	24	20	36	4	Northern Tr. Co., Chi.; Cent. N. Bk. & Tr. Co., Des M.
Jackson Junction 126 Winneshiek D18	Jackson Junction Savings Bank 72-1999 ‡$'18 Jun'34Stmt	J. H. Meyer	Verna Meyer		Calvin Cooney	25	2		65	2	94	23			56 (Lns.& Inv.)	15	City N. Bk. & Tr. Co., Chi.; Merch. N., Ced. R.
Jamaica 311 Guthrie J9	Penry State Bank §'34			W. D. Jones, *Mgr.*		(Office	of Per	ry Sta	te Ban	k, Per	ry, Io	wa.)					Ia.-Des M. N. Bk. & Tr. Co., Des M.; Perry State, Perry.
▲Jefferson 3431 Greene I9	Iowa State Bank d⓪T‡$'26 Jun'34Stmt 72-2063	E. A. Milligan	E. B. Wilson	Ivan O. Hasbrouck	W. D. Hallowell	50	20	8	374		452	91			340 (Lns.& Inv.)	21	Cont. Ill. N. Bk. & Tr. Co., Chi.; Cent. N. Bk. & Tr. Co., Des M.
" "	Jefferson State Bank Jun'34Stmt 72-2064 dB⓪T•‡$'26	C. E. Brenton	G. C. Kelly	V. W. Miller	R. H. Maloney	50	20	20	1,243		1,333	638	180	154	344	17	1st N., Chi.; Ia.-Des M. N. Bk. & Tr. Co., Des M.
Jesup 736 Buchanan G18	Farmers State Bank Jun'34Stmt 72-804 dB⓪•‡$'03	W. W. Blasier	Chas. Frush	C. E. Stewart	U. D. Blasier	25 Pf. 50	35	17	675		802	215	135	270	150	32	1st N., Chi.; Merch. N., Ced. R.; Waterloo Sav., Waterloo.
Jewell 950 Hamilton H12	Farmers State Bank d⓪‡$'13 Jun'34Stmt 72-1751	John Thompson	E. T. Rorem, *Exec.* Chas. Knudson	G. C. Rorem	R. L. Bright L. Edythe Timm	25	5	1	188		219	109			100	10	Northern Tr. Co., Chi.; Cent. N. Bk. & Tr., Des M.; Merch. N., Ced. R.
Joice 225 Worth B13	Farmers Savings Bank Jun'34Stmt 72-1388 d‡$1900	K. S. Paulson, *Ch. of Bd. and Pres.*	Theo. Ramsey	C. A. Granskou	Kermit S. Paulson	25	5	6	173		209	66	28	4	104	7	1st N., Mason C.; Ia-Des M. N. Bk. & Tr., Des M.; Merch. N., Ced. R.
Kalona 704 Washington L20	FARMERS SAVINGS BANK Jun'34Stmt 72-999 ⓢT‡$'99	F. E. SKOLA Save time and FEE IN ADVAN	WESLEY BOEHME get service on Col CE: *Plain sight d*	B. B. DAVIS lections and Cred rafts, 15c; Credi	It Reports by sen t Reports, 25c.	25 ding TRY	10 US.	3	384		422	180	90	10	136	6	Northern Tr. Co. and Live Stk. N., Chi.; Merch. N., Ced. R.
" "	KALONA SAVINGS BK. Jun'34Stmt 72-998 dT‡$'92	Geo. A. Eglin, *Ch. of Bd. and Pres.*	L. G. Shaver	V. D. Hochstetler		25		10	311		346	115	6	1	217	7	Drov. N., Harris Tr. & Sav., and City N. Bk. & Tr. Co., Chi.; Merch. N., Ced. R.

FIRST NATIONAL BANK OF CHICAGO COMPLETE COMMERCIAL AND FOREIGN BANKING FACILITIES

Number under Name of Bank is the New Transit Number given to each bank in U. S. exclusively by The Rand-McNally Bankers' Directory, under the authority of The American Bankers Ass'n.

IOWA—Continued

Non-Bank Towns with Nearest Banking Point (Indexed Acces.), Lawyers, Laws (indexed) in back of this volume. For Interest Rates, Holidays, etc., see Laws.

Town and County. ▲County Seats. Entire State in No. 7 Fed. Res. Dist.	●Mem. A.B.A. ⁿNew §State †Priv. ‡Mem. State B. Ass'n. [Estab. ◆Fed. Res. Depts: T-Trust B-Bond d-Safe Deposit ⓢ Savings	President.	Vice-President.	Cashier.	Ass't Cashier.	Liabilities. (In Thousands of Dollars) Capital	Surplus	Und. Prof. and or Reserves	Deposits	Other Liabilities	Totals	Resources. Cash, Ex. & Due from Bks	U.S. Gov. Securities	Other Securities	Loans & Discounts	Other Resources	Principal Correspondents.
Kanawha 609 Hancock E11	Farmers State Bank Jun'34Stmt 72-1056 dⓑⓉ‡$'99	Neil Hanson	J. U. Johnson	E. B. Sheldahl		$ 5 Pf. 20	$ 13	$ 8	$ 266		$ 312	$ 76	$ 29	$ 23	$ 164	$ 20	Live Stk. N., Chi.; Merch. N., Ced. R.; Cent. N. Bk. & Tr. Co., Des M.
Kellogg 580 Jasper K 15	Kellogg Savings Bank Jun'34Stmt 72-1749 dⓢ•‡$'14	E. H. Maytag F. L. Maytag, Ch.	A. B. Craven	R. O. Bailey, V. P. and Cash.	J. D. Roth L. H. Macy	25	15	8	381		429	83	28	98	193	27	Drov. N., Chi.; Cent. N. Bk. & Tr. Co., Des M.
Kensett 394 Worth B13	ⁿFarmers Savings Bank §'34			A. M. Barth, Mgr.		(Office	of Fa	rmers	Saving	s Ban	k, Ply	mouth,	Ia.)				
Kent 177 Union O9	Kent State Savings Bk. d‡§'90 Jun'34Stmt 72-1394	W. F. Tripp	Warren Riggs	F. C. Locke	E. B. McIntire	25	3	1	77		106	50	42		12	2	Cent. N. Bk. & Tr. Co., Des M.
Kenwood Park	(See Cedar Rapids)																
▲Keokuk 15,106 Lee R21	KEOKUK NATIONAL BANK Jun'34Stmt 72-88 dⓑⓉ•‡'72	J. A. DUNLAP	E. R. COCHRANE, V. P. and Tr. Off.	E. R. COCHRANE	J. R. BAUR L. A. WHETSTONE	150	36	6	1,529	$ 40	1,761	630	73	454	524	80	Cent. Han. Bk. & Tr. Co., N. Y.; 1st N., Chi. and St. L.
		15 CENTS sent to us with each sight draft for presentation, and 25 CENTS for each credit report insures prompt, personal attention.															
" "	KEOKUK SAV. BK. & TR. CO. Jun'34Stmt 72-87 dⓑⓉ•‡$'68	E. K. Johnstone	B. L. Auwerda	O. S. Stanbro	Howard W. Wood F. E. Erdman	50 Pf. 50	100	98	835		1,133	233	109	287	312	192	Chase N., N. Y.; Cont. Ill. N. Bk. & Tr. Co. and Harris Tr. & Sav., Chi.; Miss. Valley Tr. Co., St. L.
" "	Security State Bank Jun'34Stmt 72-90 dBⓑⓉ•‡$'18	G. E. Smith	Hubert Schouten	M. E. Tate, V.P. and Cash.	R. J. McCleary	50 Pf. 50	20	53	507		680	73	35	202	361	9	Irv. Tr. Co., N. Y.; Northern Tr., Chi.; Mtle.-Com. Bk. & Tr., St. L.
" "	STATE CENTRAL SAV. BANK Jun'34Stmt 72-89 dBⓑⓉ•‡$'93	H. W. HUISKAMP	W. A. LOGAN J. W. HUISKAMP, JR., A. V. P.	E. A. EBERSOLE	L. J. WOLF MARIE L. HAYES	80 Pf. 120	100	62	2,117		2,479	481	71	941	681	305	Chase N., N. Y.; Cont. Ill. N. Bk. & Tr. Co. and Harris Tr. & Sav. Bk., Chi.; Mtle.-Com. Bk. & Tr. Co., St. L.
▲Keosauqua 855 Van Buren P19	Farmers State Bank Jun'34Stmt 72-2120 dBⓑⓉ‡$'31	J. W. Beggs	B. J. Howland	L. H. Vardaman	C. C. Curts	25		8	205		238	70	56	80	30	2	City N. Bk. & Tr. Co., Chi.; Cent. N. Bk. & Tr. Co., Des M.
Keota 955 Keokuk M19	FARMERS SAV. BANK Jun'34Stmt 72-633 ⓑ‡$'93	J. W. HELSCHER	W. A. STOUTNER	WALTER STOUTNER	HELEN H. STOUTNER	30	10	7	251		298	90	9	15	178	6	Cont. Ill N. Bk. & Tr. Co., Chi.; Merch N., Ced. R.
		FOR PROMPT, PERSONAL ATTENTION SEND US YOUR BUSINESS.															
" "	Security State Bank Jun'34Stmt 72-632 dⓑ‡$'26	W. F. Stoutner	J. W. Stewart	H. W. Statler	L. E. Arnold	40	15	2	381		438	65			337 (Lns.& Inv.)	36	Harris Tr. & Sav., Chi.; Merch N., Ced. R.
Kesley 123 Butler F15	Kesley State Bk. dⓉ‡$'18 Jun'34Stmt 72-1395	Ed. Dekker	H. B. Essman	H. N. Reints	Geo. W. DeBuhr	25	12	1	109		147	34		6	101	6	Cont. Ill. N. Bk. & Tr., Chi.; Merch. N., Ced. R.; N. Bk. of Waterloo, Waterloo.
Kimballton 378 Audubon 6K	Landmands Nat'l Bank Jun'34Stmt 72-1127 dⓑ‡'09	S. C. Pedersen	P. Soe	V. H. Trukken	F. Faaborg	50	10		386	13	459	153	58	103	127	18	Cont. Ill. N. Bk. & Tr. Co., Chi.; 1st N., Oma.
Kingsley 1093 Plymouth F3	Oltmann & Phelps Bank (The Kingsley Bank) 72-644 •‡†'83	John B. Phelps	H. F. Phelps	George A. Phelps													Cont. Ill. N. Bk. & Tr., Chi.; Secur. N. and Live Stk. N., Sioux C.
Kinross 137 Keokuk L19	Kinross Savings Bank Jun'34Stmt 72-1398 dⓑⓉ$1900	Forrest M. Herr, Ch. of Bd. and Pres.	Wm. F. Herr	E. E. Graham	Genevieve Fischer	10	1	1	75		87	44	1	5	35	2	Cont. Ill. N. Bk. & Tr. Co., Chi.; Merch. N., Ced. R.; City N., Clinton.
Kiron 259 Crawford H5	Kiron State Bank dⓑⓉ‡$1900 Jun'34Stmt 72-1401	G. A. Norelius	G. H. Hanson	C. E. Dahl		25	5	6	166		202	43	57	9	88	5	Cont. Ill. N. Bk. & Tr. Co., Chi.; Live Stk. N., Oma.
Klemme 463 Hancock D12	First National Bank d‡'92 Jun'34Stmt 72-1112	F. A. Arnold J. N. Day, Ch.	August Barz	C. G. Waterman		25	15	5	473	25	543	226	96	6	200	15	Cont. Ill. N. Bk. & Tr. Co., Chi.; Merch. N., Ced. R.; 1st N., Mason City.
▲Knoxville 4697 Marion M14	COMMUNITY NATIONAL BANK & TRUST CO. Jun'34Stmt 72-281 dⓑⓉ•‡'33	E. L. Job C. C. Gamble, Ch.	J. L. Collins	J. R. Dyer	E. M. Butterfield	50	25	8	571	49	703	242	89	112	260		Cont. Ill. N. Bk. & Tr. Co., Chi.; Cent. N. Bk. & Tr. Co., Des M.
" "	Iowa State Savings Bank Jun'34Stmt 72-282 dⓑ‡$'03	J. C. Collins J. L. Collins, Ch.	A. J. Hanna	J. C. Collins	Ray S. Glenn	25	5	2	322		354	101			252 (Lns.& Inv.)	1	1st N., Chi.; Ia.-Des M. N. Bk. & Tr., Des M.
Lacona 443 Warren N13	State Bank of Lacona Jun'34Stmt 72-958 ⓢⓉ•‡$'92	A. E. Mills	D. L. Puderbaugh	H. M. Wilson	Belva L. Bliss	25	8 (Incl. Und. Prof.)		141		174	103	5		61	5	Cont. Ill. N. Bk. & Tr. Co., Chi.; Ia.-Des M. N. Bk. & Tr., Des M.
Lake City 2012 Calhoun H8	Lake City State Bank §'33 Jun'34Stmt 72-2156	W. S. Robinson	L. W. Evans	F. J. Iwert	Margaret Evans	25	5		116		146	31			109 (Lns. & Inv.)	6	Northern Tr., Chi.; Cent. N. Bk. & Tr., Des M.; Merch. N., Ced. R.

Digitized for FRASER
https://fraser.stlouisfed.org
Federal Reserve Bank of St. Louis

Number under Name of Bank is the New Transit Number given to each bank in U. S. exclusively by The Rand-McNally Bankers' Directory, under the authority of The American Bankers Ass'n.

IOWA—Continued

Non-Bank Towns with Nearest Banking Point (Indexed Acces.), Lawyers, Laws (indexed) in back of this volume. For Interest Rates, Holidays, etc., see Laws.

Town and County. ▲County Seats. Entire State in No. 7 Fed. Res. District.	●Mem. A.B.A. ⁿNew §State †Priv. ‡Mem. State B. Ass'n. [Estab. ◆Fed. Res. Depts: T-Trust B-Bond d-Safe Deposit ⓢ Savings	President.	Vice-President.	Cashier.	Ass't Cashier.	Liabilities. (In Thousands of Dollars) Capital	Surplus	Und. Prof. and or Reserves	Deposits	Other Liabilities	Totals	Resources. Cash, Ex. & Due from Bks	U.S. Gov. Securities	Other Securities	Loans & Discounts	Other Resources	Principal Correspondents.
Lake Mills 1474 Winnebago B12	Farmers & Merchants State Bank d⓪T‡$'28 Jun'34Stmt 72-2097	P. A. Helgesen	O. T. Haugo	S. R. Torgeson, J. M. Paulson, *A. C.*	A. J. Johnson, O. K. Groe	$ 25	$ 15	$ 7	$ 515		$ 562	$ 160			$ 386 (*Lns.& Inv.*)	$ 16	Cont. Ill. N. Bk. & Tr. Co., Chi.; Ia.-Des M. N. Bk. & Tr. Co., Des M.
Lake Park 708 Dickinson B5	First National Bk. d⓪T‡'25 Jun'34Stmt 72-2055	W. F. Thompson	C. C. Gregory, C. W. Lynn	Ernest McDowell		35	12	14	384		445	64		$ 231	117	33	1st N., Chi.; Merch. N., Ced. R.; 1st N. Bk. & Tr. Co., Minpls.
Lake View 993 Sac H6	Farmers State Bank d§⓪‡$'14 Jun'34Stmt 72-1810	E. W. Scott	C. W. Zeilman	C. W. Zeilman		25		6	168		199	73			119	7	Cont. Ill. N. Bk. & Tr. Co., Chi.; Ia.-Des M. N. Bk. & Tr., Des M.
Lamoni 1739 Decatur Q11	Decatur County State Bank d§•‡$'27			Clara Allen, *Mgr.*		(*Office*	*of Dec*	*atur C*	*ounty*	*State*	*Bank,*	*Leon,*	*Ia.*)				Cont. Ill. N. Bk. & Tr. and 1st N., Chi.; Ia. Des N. Bk. & Tr., Des M.
Lanesboro 270 Carroll H8	Commercial Savings Bank d⓪T•‡$'18			J. E. Wilson, *Mgr.*		(*Office*	*of Com*	*mercia*	*l Savin*	*gs Ban*	*k, Car*	*roll, Ia*	.)				
Lansing 1321 Allamakee B21	Kerndt Bros. Sav. Bank Jun'34Stmt 72-469 d§⓪T•‡$'08	G. M. Kerndt	M. Kerndt, Jr., W. M. Kerndt	C. M. Kerndt		30	30	19	585		664	69	$ 145	130	293	27	N. City, N. Y.; Cont. Ill. N. Bk. & Tr. Co., Chi.; Merch. N., Ced. R.
Lanyon 105 Webster H9	Bank of Lanyon †'09 72-1407	(Carlson Bros.)		G. M. Carlson	D. E. Carlson	10					10	10					Cont. Ill. N. Bk. & Tr. Co., Chi.; 1st N., Gowrie.
Larchwood 382 Lyon B1	Security Savings Bank Jun'34Stmt 72-2016 dT‡$'20	C. T. Swanson	Aug. Swanson	R. H. Wyant		15	5	3	96		119	65	13		38	3	Cont. Ill. N. Bk. & Tr. Co., Chi.; Secur. N. Bk. & Tr. Co., Sioux F.
La Porte City 1470 Black Hawk H18	Waterloo Savings Bank §'34			G. C. Teeter, *Teller*		(*Office*	*of Wat*	*erloo S*	*avings*	*Bank,*	*Waterl*	*oo, Ia.*	)				N. City, N. Y.; Northern Tr. Chi.; Merch. N., Ced. R.
Latimer 352 Franklin E13	State Bk. of Latimer Jun'34Stmt 72-1409 dB•‡$'05	F. H. Dohrmann	F. H. Freie	J. C. Sorensen	P. H. Borcherding	25	8	6	224		263	130		78	53	2	City N. Bk. & Tr. Co., Chi.; Hampton State, Hampton.
Laurel 232 Marshall J14	Peoples Sav. Bank d⓪T•‡$'09 Jun'34Stmt 72-1410	C. F. Buhrow	C. W. Buhrow	Merle C. Patton		15	5	4	136		160	75	36		47	2	Merch. N., Ced. R.
Ledyard 245 Kossuth B10	State Bank of Ledyard d‡$'92 Jun'34Stmt 72-1414	Frank Wiemer	E. T. Halverson	L. W. Wiemer	W. E. Wiemer	25	6	3	159		193	92			95	6	Cont. Ill. N. Bk. & Tr. Co., Chi.; Ia. State, Algona.
Lehigh 996 Webster G10	Burnside Savings Bank §'31			O. B. Lundgren		(*Office*	*of Bur*	*nside*	*Saving*	*s Ban*	*k, Bur*	*nside,*	*Ia.*)				Cont. Ill. N. Bk. & Tr., Chi.; Ft. Dodge N., Ft. Dodge.
Leighton 115 Mahaska M15	Farmers Savings Bank d‡$'11 Jun'34Stmt 72-1677	J. C. DeBruin	B. Groenendyk	H. W. Vander Linden	Carrie Groenendyk	10 *Pf.* 15 A	10	6	168		209	44	20	23	116	6	Cont. Ill. N. Bk. & Tr. Co., Chi.; Cent. N. Bk. & Tr. Co., Des M.
Leland 164 Winnebago B11	Leland Co-Operative Bk. Jun'34Stmt 72-2101 d‡$'29	H. N. Hanson	H. D. Branstad	O. J. Nelson		25	5	2	86	$ 3	121	30			85 (*Lns.& Inv.*)	6	Ia.-Des M. N. Bk. & Tr. Co., Des M.
▲**Le Mars** 4788 Plymouth E2	Le Mars Savings Bank Jun'34Stmt 72-231 d⓪T‡$'03	M. Kass	H. J. Ahlers, Caleb Garton	J. A. Cook	P. Traufler, J. M. Kass	25 *Pf.* 25	13	9	885		957	505			430 (*Lns.& Inv.*)	22	Chase N., N. Y.; Cont. Ill. N. Bk. & Tr. Co., Chi.; Secur. N., Sioux C.
Lenox 1171 Taylor O8	First National Bank in Lenox Jun'34Stmt 72-526 d'34	W. H. Madden	J. E. Cameron	Retta Goodale		40 *Pf.* 10	10		336	40	436	227	90	49	61	9	City N. Bk. & Tr. Co., Chi.; Bkrs. Tr. Co., Des M.; 1st N., St. Jo.
▲**Leon** 2006 Decatur P12	Decatur County State Bank Jun'34Stmt 72-2084 d⓪•‡$'27	Patrick Griffin	B. M. McDonough	H. O. Lovett	S. G. Mitchell, Julian Frost	30	15	23	798		866	310	310	53	174	19	Cont. Ill. N. Bk. & Tr. Co., Chi.; Ia.-Des M. N. Bk. & Tr. Co., Des M.
Le Roy 142 Decatur O12	Exchange Bank ‡†'96 Jun'34Stmt 72-1418			D. C. Thurlow	Edna Thurlow	10		1	70	5	86	25			58	3	1st N., Chi.; Valley N., Des M.
Libertyville 258 Jefferson O18	Libertyville Savings Bank Jun'34Stmt 72-1422 ⓢ‡$'01	S. K. Davis	S. H. Watkins	A. L. Nelson		25	10	2	136		173	68	56		46	3	Drov. N., Chi.; Ia.-Des M. N. Bk. & Tr. Co., Des M.; Merch. N., Ced. R.

FIRST NATIONAL BANK OF CHICAGO COMPLETE COMMERCIAL AND FOREIGN BANKING FACILITIES

Number under Name of Bank is the **New Transit Number** given to each bank in U. S. **exclusively** by **The Rand-McNally Bankers' Directory, under the authority of The American Bankers Ass'n.**

IOWA—Continued

Non-Bank Towns with **Nearest Banking Point** (Indexed Acces.), **Lawyers, Laws** (indexed) in back of this volume. For **Interest Rates, Holidays,** etc., see **Laws.**

Town and County. ▲County Seats. Entire State in No. 7 Fed. Res. Dist.	●Mem. A.B.A. ⁿNew §State †Priv. ‡Mem. State B. Ass'n. [Estab. ◆Fed. Res. Depts: T-Trust B-Bond d-Safe Deposit ⓢ Savings	President.	Vice-President.	Cashier.	Ass't Cashier.	Liabilities. (In Thousands of Dollars) Capital	Surplus	Und. Prof. and or Reserves	Deposits	Other Liabilities	Totals	Resources. Cash, Ex. & Due from Bks	U.S. Gov. Securities	Other Securities	Loans & Discounts	Other Resources	Principal Correspondents.
Lime Spring 539 Howard B17	Exchange State Bank Jun'34Stmt 72-978 dⓢ†‡$'82	A. J. Cray	L. C. Cray	J. B. Cray	L. W. Johnson	$ 25	$ 25	$ 13	$ 567		$ 630	$ 113	$ 124	$ 102	$ 280	$ 11	Cont. Ill. N. Bk. & Tr., Chi.; Merch. N., Ced. R.; 1st N. Bk. & Tr., Minpls.
Linby 90 Jefferson N18	Linby Savings Bank d‡$'08 Jun'34Stmt 72-1424	R. E. Mowery	K. C. Mowery	C. E. Swinney	Closed 12-29-31	10		1	57	$ 3	71	22			41 (Lns.& Inv.)	8	1st Bk. & Tr. Co., Ottumwa.
Lincoln 162 Tama H16	Lincoln Savings Bank dⓢ†◆‡$'02		Geo. A. Rehder	Alice Storjohann, Teller		(Office	of Lin	coln S	avings	Bank,	Reinbe	ck, Io	wa)				Cont. Ill. N. Bk. & Tr. Co., Chi.
Lineville 531 Wayne Q12	Lineville State Bank †‡$'29 Jun'34Stmt 72-2107	H. G. Duncan	J. T. May	R. A. Davis	C. L. Davis Esther Bay	25	5	3	105		138	44			85 (Lns.& Inv.)	9	Ia.-Des M. N. Bk. & Tr. Co., Des M.; City Bk. & Tr. Co., Kan. C.
Linn Grove 360 Buena Vista E6	First State Bank d ⓢ‡$'30 Jun'34Stmt 72-2113	L. F. Pingel, Ch. of Bd. and Pres.	Oluf Sewalson	A. J. Scott, Cash. and Sec.		25	5	7	113		150	103			42	5	Cont. Ill. N. Bk. & Tr. Co., Chi.; Merch. N., Ced. R.
Lisbon 795 Linn J21	**LISBON BANK & TRUST CO.** Jun'34Stmt 72-1426 dⓢ†•‡$'31	John Auracher, Ch. of Bd. and Pres.	R. E. Stuckslager D. U. Van Metre	W. H. Hoblitzell		25 Pf. 25	15	16	470		551	119	40	80	302	10	Cont. Ill. N. Bk. & Tr. and Northern Tr., Chi.; Merch. N., Ced. R.
Littleport 203 Clayton E20	Littleport Savings Bank Jun'34Stmt 72-1428 dⓢ§'10	G. C. Ruegnitz	J. J. Wiley	C. C. Pust		25	5	1	42	19	92	34		9	47	2	Cont. Ill. N. Bk. & Tr. Co., Chi.; Merch. N., Ced. R.
Little Sioux 400 Harrison J3	Mondamin Savings Bank §				J. A. Alton	(Office	of Mo	ndami	n Savi	ngs Ba	nk, M	ondam	in, Io	wa)			Mondamin Savings, Mondamin.
▲**Logan** 1654 Harrison K3	First National Bank ⓢ‡'88 Jun'34Stmt 72-487	C. N. Wood	F. Q. Wood	B. J. Wood		50	10	2	563	50	675	242	110	114	178	31	Chase N., N. Y.; 1st N., Chi.; City N., Cou. B.
Lohrville 776 Calhoun H8	Commercial Savings Bank Jun'34Stmt 72-822 dⓢ†‡$'02	F. S. Buffham	J. W. Moore	G. W. Evans	T. O. McDermott F. L. Smith	20 Pf. 20	5	6	372		423	181			220 (Lns. & Inv.)	22	Chase N., N. Y.; City N. Bk. & Tr. and Northern Tr., Chi.; Oma. N., Oma.; Merch. N., Ced. R.
" "	Lohrville Savings Bank Jun'34Stmt 72-821 ⓢ‡$'82	G. R. Moss	J. W. Pittman J. M. Rosse	O. E. Van Horn	G. L. Howard	20	12	3	188		223	90			98 (Lns. & Inv.)	35	Cont. Ill. N. Bk. & Tr. Co., Chi.; 1st State Bk. & Tr., Ft. Dodge.
Lonerock 159 Kossuth C9	Lone Rock Bank ‡†'99 72-1431	S. E. McMahon		N. L. Cotton	E. M. Jensen	(Indi	vidual	Resp	onsibi	lity, $5	00,000)						1st N., Chi.; Merch. N., Ced. R.
Lone Tree 627 Johnson L21	Farmers & Merch. Sav. Bank Jun'34Stmt 72-754 dⓢ•‡$'01	Herman Wiese	John Ronan	J. E. Ashton	Wm. P. Ashton	20	20	12	382		434	211			222	1	Cont. Ill. N. Bk. & Tr. and Drov. N., Chi.; Merch. N., Ced. R.
" "	Lone Tree Savings Bank Jun'34Stmt 72-753 dBⓢ†‡$'91	J. P. Burr	W. R. Brewster	H. C. Buell F. H. Kirchner, Sec.	W. N. Shellenbarger	40	10	7	254	4	315	110			189 (Lns.& Inv.)	16	Cont. Ill. N. Bk. & Tr. Co., Chi.; Dav. Bk. & Tr. Co., Dav.; Merch. N., Ced. R.
Lovilia 727 Monroe N15	First Iowa State Bank §			D. V. Crumley, Mgr.		(Office	of Firs	t Iowa	State	Bank,	Albia,	Iowa)					1st Iowa State, Albia.
Lowden 697 Cedar J22	American Trust & Sav. Bank Jun'34Stmt 72-1774 dBⓢ†‡$'13	A. Freund, Ch. of Bd. and Pres.	Ernst Schluter C. E. Kroemer	W. H. Witte	Arnold Koch	25	5	10	255		295	56	29	58	139	13	1st N., Chi.; City N., Clinton.
Luana 186 Clayton C20	Luana Savings Bank dBⓢ‡$'10 Jun'34Stmt 72-1435	Geo. R. Engelhardt	H. W. Schultz	C. B. Davenport		13 Pf. A 12	10	1	132		168	26			139 (Lns.& Inv.)	3	Drov. N., Chi.; Merch. N., Ced. R.
Lucas 514 Lucas O13	Farmers & Miners Bank Jun'34Stmt 72-1436 ⓢ†'83	N. F. Baker		N. F. Baker	G. C. Baker	10	10	8	177		205	76	15	35	72	7	Live Stk. N., Chi.; Ia.-Des M. N. Bk. & Tr. Co., Des M.
Luverne 570 Kossuth E10	Humboldt Trust & Savings Bank §			Art Hof, Mgr.		(Office	of Hu	mboldt	Trust	& Sav	ings B	ank, H	umbol	dt, Iow	a)		Cent. N. Bk. & Tr. Co., Des M.
Luxemburg 105 (New Vienna P. O.) Dubuque F21	Luxemburg Sav. Bk. Jun'34Stmt 72-1439 dⓢ†‡$'10	C. J. Ungs	Henry Gaul	F. X. Heinrichs		15	3	3	88		109	22		56	28	3	Drov. N. and Cont. Ill. N. Bk. & Tr. Co., Chi.; U. S., Dyersville.
Lynnville 426 Jasper L15	First State Bank d ⓢ†‡$'12 Jun'34Stmt 72-1441	C. H. Potter	E. B. Macy	E. B. Macy	Ida M. Ladd	25		2	114		141	50			86 (Lns.& Inv.)	5	Live Stk. N., Chi.; Valley Sav., Des M.; Newton N., Newton.
Lyons	(See Clinton, Iowa)																
Lytton 373 Sac G7	Lytton Savings Bank Jun'34Stmt 72-1854 dⓢ†•‡$'15	D. R. Wessling	H. H. Oestrich	M. A. Arneson	E. G. Untiedt	15	15	2	337		369	123	40	126	80		Cont. Ill. N. Bk. & Tr. Co., Chi.; Ia.-Des M. N. Bk. & Tr. Co., Des M.

Liscomb — Simon Whitten State Sav Bk Mar 11-27-34

Digitized for FRASER
https://fraser.stlouisfed.org
Federal Reserve Bank of St. Louis

Number under Name of Bank is the New Transit Number given to each bank in U. S. exclusively by The Rand-McNally Bankers' Directory, under the authority of The American Bankers Ass'n.

IOWA—Continued

Non-Bank Towns with Nearest Banking Point (Indexed Acces.), Lawyers, Laws (indexed) in back of this volume. For Interest Rates, Holidays, etc., see Laws.

Town and County. ▲County Seats. Entire State in No. 7 Fed. Res. Dist.	●Mem. A.B.A. ⁿNew §State †Priv. ‡Mem. State B. Ass'n. [Estab. ◆Fed. Res. Depts: T-Trust B-Bond d-Safe Deposit ⑧ Savings	President.	Vice-President.	Cashier.	Ass't Cashier.	Liabilities. (In Thousands of Dollars) Capital	Surplus	Und. Prof. and or Reserves	Deposits	Other Liabilities	Totals	Resources. Cash, Ex. & Due from Bks	U.S. Gov. Securities	Other Securities	Loans & Discounts	Other Resources	Principal Correspondents.
Macedonia 314 Pottawattamie N5	ⁿState Savings Bank §'34			Carl Jones, *Mgr.*		(*Office*	*of Sta*	*te Savi*	*ngs Ba*	*nk, Co*	*uncil*	*Bluffs,*	*Ia.*)				
Madrid 2061 Boone J11	**CITY STATE BANK** May'34Stmt 72-556 d⑧⓪T‡§'34	W. J. Jenkins	O. R. Peterson	C. W. Anderson	E. W. Bloomquist	$ 25	$ 5	-------	$ 127	-------	$ 157	$ 151	-------	-------	$ 6	-------	1st N., Chi.; Cent. N. Bk. & Tr. Co., Des M.; Merch. N., Ced. R.
Malvern 1320 Mills O4	Malvern Tr. & Savings Bank Jun'34Stmt 72-578 ⓪T‡§'29	Fred Durbin	F. R. Chantry	R. W. Criswell		25	5	$ 7	171	-------	208	157	$ 7	-------	38	$ 6	Oma. N., Oma.
▲**Manchester** 3413 Delaware G20	Farmers & Merch. Sav. Bank Jun'34Stmt 72-324 d⑧T◆‡§'25	J. J. Burbridge	F. H. Munson	W. W. Matthews	P. R. Lillibridge	50 *Pf.* 25	12	10	1,045	-------	1,142	371	273	$ 78	397	23	Northern Tr. Co., Chi.; Merch. N., Ced. R.
Manilla 1032 Crawford J6	ⁿShelby County State Bank §'34			L. Mc Cracken, *Mgr.*		(*Office*	*of She*	*lby Co*	*unty S*	*tate Ba*	*nk, H*	*arlan,*	*Ia.*)	-------	-------	-------	Cont. Ill. N. Bk. & Tr., Chi.; Oma. N., Oma.
Manly 1447 Worth C13	Manly State Bank d⑧◆‡§'27 Jun'34Stmt 72-2067	H. A. O'Leary J. R. Mitchell, *Ch.*	Ray Field S. S. Westly	C. S. Rye		25	13	15	318	-------	371	95	43	91	125	17	Cont. Ill. N. Bk. & Tr. Co., Chi.; 1st N., and Northwest Sav., Mason C.
Manning 1817 Carroll J6	First National Bank †'86 Jun'34Stmt 72-489	R. G. Sutherland		E. D. Sutherland	Harry Hinz	75	25	2	671	$ 75 (*Circulation*)	848	147	150	299	242	10	Cent. Han. Bk. & Tr. Co., N. Y.; Cont. Ill. N. Bk. & Tr. Co., Chi.
" ------ "	Manning Trust & Sav. Bank Jun'34Stmt 72-2052 d⑧⓪T‡§'24	H. A. Boysen J. J. Sinn, *Ch.*	F. J. Miller	H. E. Meyers		35	9	4	153	-------	201	49	11	39	94	8	Cont. Ill. N. Bk. & Tr. Co., Chi.; Ia.-Des M. N. Bk. & Tr. Co., Des M.
Manson 1382 Calhoun G8	Manson State Bank d⑧⓪T‡§'33 Jun'34Stmt 72-2155	V. P. McManus		G. L. Scoles, *V. P. and Cash.*		10	4	-------	295	-------	309	93	41	33	135	7	Cont. Ill. N. Bk. & Tr. Co., Chi.; Cent. N. Bk. & Tr. Co., Des M.
Mapleton 1622 Monona H3	First State Bank d⑧⓪T◆‡§'89 Jun'34Stmt 72-604	C. C. Jacobsen	Fred H. Welch	B. M. Wheelock	Vella E. Harker	50	11	2	290	-------	353	74	30	30	198	21	Cont. Ill. N. Bk. & Tr., Chi.; Secur. N., Sioux C.
" ------ "	Mapleton Trust & Sav. Bk. Jun'34Stmt 72-603 d⑧⓪T‡§'78	C. I. Whiting	N. W. Pike	C. G. Whiting	O. C. Erickson	75	17	19	575	-------	686	123	142	163	213	45	Cont. Ill. N. Bk. & Tr. Co., Chi.; 1st N., Sioux C.; Merch. N., Ced. R.
▲**Maquoketa** 3595 Jackson I23	**JACKSON STATE SAV. BK.** Jun'34Stmt 72-251 d⑧⓪T◆‡§'03	Hillis Lee	Frank Wirth F. A. Menneke, *Exec.*	M. O. Sagers	John Jargo	50	12	4	625	-------	691	272	80	20	319	-------	1st N. and Live Stk. N., Chi.; City N., Clinton.
Marathon 573 Buena Vista E7	Citizens Bank d⑧‡†'17 Jun'34Stmt 72-1942	R. H. Olney		N. G. Olney	F. F. Olney	25	-------	-------	187	-------	212	60	68	9	65	10	1st N., Chi.
Marcus 1138 Cherokee E3	Farmers State Bank Jun'34Stmt 72-2100 d⑧⓪T‡§'28	J. F. Toy	M. C. Evans L. D. Simons	O. J. Strampe	R. J. Jayne	25	8	7	380	-------	420	156	142	60	62	-------	1st N., Chi.; Toy N., Sioux C.
▲**Marengo** 2112 Iowa K18	Iowa County Savings Bank Jun'34Stmt 72-2103 d⑧◆‡§'29	Tom Malcolm	J. W. Lonergan	R. R. Schroeder	W. R. Hatter	50	25	5	950	-------	1,030	250	130	260	375	15	Drov. N., Chi.; Merch. N., Ced. R.; Cent. N. Bk. & Tr. Co., Des M.
Marion 4348 Linn I20	First National Bank d‡'62 Jun'34Stmt 72-217	R. N. Fitzgerald	W. B. Sebern	H. F. Lockwood	E. J. Miller	50	10	4	495	50	609	189	177	102	118	23	Cont. Ill. N. Bk. & Tr. Co., Chi.; Merch. N., Ced. R.
" ------ "	Marion Savings Bank ⑧‡§'89 Jun'34Stmt 72-218	F. A. Shumack	K. W. Kendall	H. F. Lockwood	E. J. Miller	30	6	-------	55	-------	91	18	-------	-------	73 (*Lns.& Inv.*)	-------	1st N., Marion; Merch. N., Ced. R.
Marquette 814 Clayton D21	First State Savings Bank dB⑧⓪T‡§'33				Ernest Nicholson	(*Office*	*of Fir*	*st Stat*	*e Savi*	*ngs Ba*	*nk, Mc*	*Gregor*	*, Ia.*)	-------	-------	-------	City N. Bk. & Tr. Co., Chi.
▲**Marshalltown** Marshall I 15 17,373	**FIDELITY SAVINGS BANK** Jun'34Stmt 72-94 dB⑧⓪T◆‡§'92	**R. R. BRADBURY**	**M. C. BERKLEY**	**A. T. DAVIS**	**E. H. HYCE E. J. PAUL**	**100**	**100**	**15**	**3,020**	-------	**3,235**	**1,204**	**318**	**150**	**1,493**	**70**	**Chase N., N. Y.; Cont. Ill. N. Bk. & Tr. Co. and Northern Tr. Co., Chi.; Merch. N., Ced. R.**
		A GENERAL BANKING BUSINESS TRANSACTED. SPECIAL ATTENTION GIVEN TO BILL OF LADING COLLECTIONS.															
" ------ "	Iowa Savings Bank Jun'34Stmt 72-95 d⑧⓪T◆‡§'08	J. P. Cooper		F. D. Stubbs		50	17	11	450	-------	528	126	8	31	312	51	1st N., Chi.; Ia.-Des M. N. Bk. & Tr. Co., Des M.
" ------ "	Security Savings Bank Jun'34Stmt 72-97 d⑧◆‡§'15	W. A. Lane	E. L. Williams	G. B. Brown	Esta Conn	50	10	15	544	-------	619	303	21	74	219	2	City N. Bk. & Tr. Co., Chi.; Bkrs. Tr. Co., Des M.
Martelle 185 Jones I20	Farmers Savings Bank Jun'34Stmt 72-1151 d‡§'08	E. C. Gotsch	A. H. Newman	Guy C. Martin		25	5	4	146	-------	180	101	-------	-------	77 (*Lns.& Inv.*)	2	Drov. N., Chi.; Merch. N., Ced. R.; City N., Clinton.

FIRST NATIONAL BANK OF CHICAGO COMPLETE COMMERCIAL AND FOREIGN BANKING FACILITIES

Town and County. ▲County Seats. Entire State in No.7 Fed. Res. Dist.	●Mem. A.B.A. nNew §State †Priv. ‡Mem. State B. Ass'n. [Estab. ◆Fed. Res. Depts: T-Trust B-Bond d-Safe Deposit ⓢ Savings	President.	Vice-President.	Cashier.	Ass't Cashier.	Liabilities. (In Thousands of Dollars) Capital	Surplus	Und. Prof. and or Reserves	Deposits	Other Liabilities	Totals	Resources. Cash, Ex. & Due from Bks	U.S. Gov. Securities	Other Securities	Loans & Discounts	Other Resources	Principal Correspondents.
▲Mason City 23,304 Cerro Gordo C13	*FIRST NATIONAL BANK Jun'34Stmt 72-99 dB⓪T•‡'69	W. G. C. BAGLEY HANFORD MacNIDER, Ch. of Bd.	C. A. PARKER R. P. SMITH F. C. HENEMAN	W. W. BOYD	H. G. FISHER R. B. JOHNSON R. E. WILEY	$ 200 Pf. 550	$ 137 (Incl. Und. Prof.)	$ 171	$ 6,116	$ 4 200 (Circulation)	$ 7,378	$ 1,692	$ 1,657	$ 1,846	$ 1,647	$ 536	Guaranty Tr., N. Y.; Cont. Ill. N. Bk. & Tr. Co., Chi.; Northw. N. Bk. & Tr. Co., Minpls.; Ia.-Des M. N. Bk. & Tr. Co., Des M.
	NATIONAL BANK FOR SAVINGS, COLLECTIONS, AND ESCROWS. AFFILIATED WITH THE NORTHWEST BANCORPORATION.																
" ------ "	NORTHWEST SAVINGS BANK Jun'34Stmt 72-2105 d⓪T•‡$'29	C. O. WILKINSON E. H. WAGNER, Ch.	JAY E. DECKER	C. S. THOMPSON	I. C. JENSEN	100 Pf. 25	25	18	1,333	2	1,503	626	214	232	401	30	N. City, N. Y.; 1st N., Chi.; Northw. N. Bk. & Tr. Co., Minpls.; Mellon N., Pitt.
		AFFILIATED WITH THE NORTHWEST BANCORPORATION															
Massena 475 Cass M7	Farmers Savings Bk. d⓪‡$'97 Jun'34Stmt 72-984	D. P. Hogan	Wray Wilson Dolly S. Hogan	A. J. Cruise		25	12	6	266		309	72		117 (Incl. U. S. Secur.)	113	7	Cont. Ill. N. Bk. & Tr., Co. and Drov. N., Chi., U. S. N., Oma.
Maurice 274 Sioux D2	Sioux Co. Savings Bank Jun'34Stmt 72-1454 d⓪‡$'06	Henry DeGroot	P. N. Vos	H. Rowenhorst		25	5	1	163		194	66			122 (Lns.& Inv.)	6	Northern Tr., Chi.; Toy N., Sioux C.
Maxwell 721 Story J13	Capital City State Bank §			C. R. Posten, Mgr.		(Office of Capital City State Bank, Des Moines, Ia.)											Capital City State, Des M.
Maynard 409 Fayette E19	Maynard Savings Bank Jun'34Stmt 72-1455 d⓪‡$'95	John Meyer	L. D. Rowley	A. B. Blunt	L. H. Buenneke	25	5	6	131		167	24		75	62	6	Cont. Ill. N. Bk. & Tr. Co., Chi., Merch. N., Ced. R.
McClelland 161 Pottawattamie M3	McClelland Savings Bank Jun'34Stmt 72-1458 ⓢ•‡$'04	Wm. Arnd	F. F. Everest	L. W. Barnes		20	5	2	137		164	104	4		54	2	Drov., N., Chi. Stk. Yds. N., Oma.; 1st N., Cou. B.
McGregor 1299 Clayton D21	FIRST STATE SAVINGS BANK Jun'34Stmt 72-533 dB⓪T‡$'11	F. S. RICHARDS	GILBERT N. MEYERS	J. A. RAMAGE	ERNEST NICHOLSON	20	10	10	434		474	73	51	184	151	15	Chase N., N. Y.; Cont. Ill. N. Bk. & Tr., Northern Tr., and City N. Bk. & Tr. Co., Chi.; Merch. N., Ced. R.
		Send us your Items Direct for Prompt attention. FEE IN ADVANCE: Plain sight drafts 15c; Credit Reports 25c. TRY US.															
McIntire 268 Mitchell B16	Aetna Savings Bank d⓪T‡$'99 Jun'34Stmt 72-1459	F. F. Harshbarger	G. W. Griffin	R. D. Williams		10	5		45		60	13	10	9	24	4	Cont. Ill. N. Bk. & Tr. Co., Chi.; OsageFar. N., Osage.
Mechanicsville 781 Cedar J21	Mechanicsville Trust & Saving Bank d⓪T•‡$'03 Jun'34Stmt 72-733	C. J. Lynch	J. V. Kerwin	John Carville	A. Butler	25		9	215	17	266	129			131 (Lns.& Inv.)	6	1st N. and Drov. N., Chi.; City N., Clinton.
Mediapolis 793 Des Moines N22	West Burlington Savings Bk. d⓪‡$'33			T. R. Richardson, Mgr.		(Office of West Burlington Savings Bank, Ia.)											Cont. Ill. N. Bk. & Tr. Co., Chi.
Melbourne 426 Marshall J14	Melbourne Savings Bank Jun'34Stmt 72-1460 d⓪‡$'05	Jas. O. White, Ch. of Bd. and Pres.	J. H. Bagley Geo. J. Biesnecker	Al. Sanderman	A. L. Mosebach	25	6	4	188		223	103	10		107	3	Live Stk. N., Chi.; Merch. N., Ced. R.
Melcher 1673 Marion M13	Iowa State Savings Bank ⓢ‡$'31			L. B. Paulson, Teller		(Office of Iowa State Savings Bank, Keoxville, Ia.)											Ia.-Des M. N. Bk. & Tr. Co., Des M.
Melvin 301 Osceola C4	Melvin Savings Bk. d⓪T‡$'12 Jun'34Stmt 72-1717	Adolph Knock	John G. Benz	E. C. Spengler	Thos. E. Benz	20		1	185		206	62			137 (Lns.& Inv.)	7	City N. Bk. & Tr., Chi.; Live Stk. N., Sioux C.; Merch. N., Ced. R.
Menlo 500 Guthrie L9	Menlo Savings Bank Jun'34Stmt 72-2059 dB⓪•‡$'25	F. S. Whittum	D. W. Hagerty L. E. Hitchcock	R. M. Sayre		5 Pf. 25	15	28	398		471	174	21	72	185	19	Cont. Ill. N. Bk. & Tr. Co., Chi.; Cent. N. Bk. & Tr. Co., Des M.
Merrill 605 Plymouth E2	Farmers State Bank d⓪T‡$'23 Jun'34Stmt 72-2046	H. J. Harms	Geo. B. Main	M. O. Nelson		25	2	3	210		240	79	53	39	63	6	Cont. Ill. N. Bk. & Tr., Chi.; Secur. N. and 1st N., Sioux C.
Miles 319 Jackson I25	Miles Savings Bank ⓪•‡$'05 Jun'34Stmt 72-1468	John Frahm	John Glunz, Sr.	J. R. Witzigman	I. C. Isgrig	30	15	8	350		403	95	36	74	198		Chase N., N. Y.; 1st N., Chi.; City N., Clinton.
Milford 1062 Dickinson C6	Dickinson County Sav. Bk. Jun'34Stmt 72-2132 dB⓪•‡$'31	A. Bartelson	C. R. Wall	Paul Groszkruger		25	5	6	212		248	99		70 (Incl. U. S. Secur.)	72	7	Northern Tr., Chi.; Cent. N. Bk. & Tr., Des M.
Milton 771 Van Buren Q18	State Savings Bank §'34				Carl B. Casady, A. C. In Charge	(Office of State Savings Bank, Ia.)											
Minburn 328 Dallas K10	Dallas County Savings Bank Jun'34Stmt 72-1796 d⓪‡$'14	N. P. Black	E. J. Rowe	W. L. Crumley	M. S. Luellen	15	5	3	221		244	80	11	35	114	4	Cont. Ill. N. Bk. & Tr. Co., Chi.; Ia.-Des M. N. Bk. & Tr. Co., Des M.
Minden 377 Pottawattomie L4	Farmers & Merch. State Bank §'31					(Office of Farmers & Merchants State Bank, Neola, Ia.)											

Digitized for FRASER
https://fraser.stlouisfed.org
Federal Reserve Bank of St. Louis

Number under Name of Bank is the New Transit Number given to each bank in U. S. exclusively by The Rand-McNally Bankers' Directory, under the authority of The American Bankers Ass'n.

IOWA—Continued

Non-Bank Towns with Nearest Banking Point (Indexed Acces.), Lawyers, Laws (indexed) in back of this volume. For Interest Rates, Holidays, etc., see Laws.

Town and County. ▲County Seats. Entire State in No. 7 Fed. Res. Dist.	●Mem. A.B.A. ⁿNew $State †Priv. ‡Mem. State B. Ass'n. [Estab. ◆Fed. Res. Depts: T-Trust B-Bond d-Safe Deposit Ⓢ Savings	President.	Vice-President.	Cashier.	Ass't Cashier.	Liabilities. (In Thousands of Dollars) Capital	Surplus	Und. Prof. and or Reserves	Deposits	Other Liabilities	Totals	Resources. Cash, Ex. & Due from Bks	U.S. Gov. Securities	Other Securities	Loans & Discounts	Other Resources	Principal Correspondents.
Mineola 135 Mills N4	Mineola State Bank d‡$'03 Jun'34Stmt 72-1472	L. F. Kruse	H. F. Kruse	O. F. Deitchler		$ 25	$ 5	$ 2	$ 115	-------	$ 147	$ 70	$ 24	$ 2	$ 49	$ 2	Live Stock N., Oma.
Mingo 313 Jasper K13	Mingo Trust & Savings Bk. Jun'34Stmt 72-1473 dⓈ‡$'04	Geo. Hanson	W. J. Gannon	L. I. Hattery		15	5	1	162	-------	183	92	1	25	65	-------	Cont. Ill. N. Bk. & Tr., Chi.; Cent. N. and Ia.-Des M. N. Bk. & Tr., Des. M.
Missouri Valley Harrison L3 4230	**FIRST NATIONAL BANK** Jun'34Stmt 72-285 Ⓢ‡'84	George A. Kellogg	Robert W. Harvey	H. F. Foss	H. M. Silsby	30 Pf. 20	21	(With Surp.)	690	$ 30	791	216	209	157	203	6	1st N., Chi.; 1st N. and Oma. N., Oma.; Merch. N., Ced. R.
" ------ "	~~Valley Savings Bank~~ ⓈT‡$'12 Jun'34Stmt 72-284	W. J. Burke, *Ch. of Bd. and Pres.*	J. L. Tamisiea	J. A. Kovar	J. G. Zuver	50	-------	11	365	-------	426	116	-------	-------	190 (*Lns.& Inv.*)	120	Cont. Ill. N. Bk. & Tr. Co., Chi.; U. S. N., Oma.; Cou. B. Sav., Cou. B.
Mitchell 177 Mitchell B15	Mitchell Savings Bank Jun'34Stmt 72-1474 dBⓈT‡$'72	W. P. Bennett	O. D. Tibbetts	G. H. Parkhurst		10	3	7	85	-------	105	16	3	3	76	7	Cont. Ill. N. Bk. & Tr. Co., Chi.; Merch. N., Ced. R.; Osage Far. N., Osage.
Modale 359 Harrison K3	Modale Savings Bank Ⓢ‡$'03 Jun'34Stmt 72-1475	John Young	C. A. Fountain	R. S. Sassaman		25	5	3	125	-------	158	80	-------	-------	70	8	Oma. N., Oma.; 1st N., Cou. B.
Mondamin 534 Harrison K2	Mondamin Savings Bank Jun'34Stmt 72-1476 Ⓢ‡$'13	M. T. McEvoy, *Ch. of Bd. and Pres.*	E. E. McClannahan		J. A. Alton	25	10	5	199	-------	239	136	-------	-------	99 (*Lns. & Inv.*)	4	U. S. N., Oma.
Monona 1163 Clayton D21	**UNION STATE BANK** Jun'34Stmt 72-747 dBⓈT‡$'33	O. W. MEIER H. H. SMITH, *Ch.* Save time and g FEE IN ADVAN	H. T. ORR et service on Colle CE: *Plain sight d*	K. W. RASH ctions and Credit *rafts, 15c; Credit*	H. T. ORR, *Tr. Off.* Reports by sendi *Reports, 25c.* T	53 ng RY U	23 S.	15	523	-------	614	195	124	105	180	10	1st N., Northern Tr. Co., and Cont. Ill. N. Bk. & Tr. Co., Chi.; Merch. N., Ced. R.; 1st N., Dub.
Monroe 936 Jasper L14	Monroe State Bank d‡$'31 Jun'34Stmt 72-738	Harry Worth	J. A. Murray	Ulric Clevenger	Laurel Buckley	25	5	1	209	1	241	119	15	-------	104	3	Cont. Ill. N. Bk. & Tr. Co., Chi.; Ia.-Des M. N. Bk. & Tr. Co., Des M.
▲**Montezuma** 1257 Poweshiek L16	Montezuma State Bank Jun'34Stmt 72-565 dⓈ◆‡$'31	J. W. Vest	W. N. Stone	J. W. H. Vest	Lois Wiltse K. E. Cox	30	6	5	491	-------	532	91	35	52	327	27	Northern Tr. and Cont. Ill. N. Bk. & Tr., Chi.; Merch. N., Ced. R.
Monticello 2259 Jones H21	**MONTICELLO STATE BANK** ◆ 72-384 dBⓈT◆‡$'75 Jun'34Stmt	R. A. CARTANO	F. E. STIMSON	H. M. CARPENTER, JR. G. E. FOTHERGILL, *A. C.*	CHAS. M. LUETT PAUL T. SCHUETZ D. P. SUTHERLAND	**200**	**200**	**13**	**2,874**	**455**	**3,742**	**301**	**221**	**424**	**2,756**	**40**	**Cent. Han. Bk. & Tr. Co., N. Y.; Cont. Ill. N. Bk. & Tr. Co., Chi.; Merch. N., Ced. R.**
Moorhead 372 Monona J3	Moorhead State Bank d‡$1900 ◆ 72-1482 Jun'34Stmt	C. E. Moorhead	N. C. Sandvold	J. R. Hubbard	Earl D. Pratt	30	15	10	270	-------	325	146	29	-------	110 (*Lns.& Inv.*)	40	Cont. Ill. N. Bk. & Tr. Co., Chi.; Stk. Yds. N., Oma.
Moorland 179 Webster G9	Moorland Savings Bank Jun'34Stmt 72-1483 d‡$'14	E. H. Rich	C. D. Case	G. A. Berry	G. C. Loehr	15	8	3	89	-------	115	61	-------	-------	29 (*Lns.& Inv.*)	25	Cont. Ill. N. Bk. & Tr. Co., Chi.; 1st State Bk. & Tr. Co., Ft. Dodge.
Morley 117 Jones I21	~~Jones County Sav. Bank~~ Jun'34Stmt 72-1484 Ⓢ‡$'10	Cyrus Lamb	Lew Kohl	L. D. Murfield		10	1	[illegible]	75	-------	86	13	24	-------	40 (*Lns.& Inv.*)	-------	Drov. N., Chi.; Merch. N., Ced. R.; City N., Clinton.
Morning Sun 856 Louisa N22	Iowa State Bank dBⓈT◆‡$'31 Jun'34Stmt 72-687	Samuel Baird	L. R. Pierce	M. H. McDonald		25	6	2	138	-------	171	111	-------	-------	60 (*Lns.& Inv.*)	-------	Drov. N., Chi.; Merch. N., Ced. R.
Moulton 1476 Appanoose P16	Farmers & Merchants Sav. Bank 72-1798 ‡$'14 Jun'34Stmt	John H. Young	A. H. Stuckey	W. J. Gorden	Lydia Blosser	25	2	1	133	-------	161	55	26	6	60	14	Cont. Ill. N. Bk. & Tr. Co., Chi.; 1st N., Centerville.
Mount Auburn 196 Benton H18	Mt. Auburn Savings Bank Jun'34Stmt 72-1486 dⓈ$'06	E. R. Smalley	John Struve	A. Wiese		15	5	3	78	-------	101	42	-------	8	50	1	1st N., Chi.; Merch. N., Ced. R.
▲**Mount Ayr** 1704 Ringgold P10	Mount Ayr State Bank d‡$'15 Jun'34Stmt 72-459	F. E. Sheldon	C. A. Campbell Carson Williams	W. T. Timby	Zella Swartz Jasper Dalbey	50	10	2	328	-------	390	147	-------	43	191	9	1st N., Chi.; Cent. N. Bk. & Tr. Co., Des M.; St. Jo. Stock Yds., St. Jo.

FIRST NATIONAL BANK OF CHICAGO COMPLETE COMMERCIAL AND FOREIGN BANKING FACILITIES

Number under Name of Bank is the New Transit Number given to each bank in U. S. exclusively by The Rand-McNally Bankers' Directory, under the authority of The American Bankers Ass'n.

IOWA—Continued

Non-Bank Towns with Nearest Banking Point (Indexed Acces.), Lawyers, Laws (indexed) in back of this volume. For Interest Rates, Holidays, etc., see Laws.

Town and County. ▲County Seats. Entire State in No. 7 Fed. Res. Dist.	●Mem. A.B.A. ⁿNew §State †Priv. ‡Mem. State B. Ass'n. [Estab. ◆Fed. Res. Depts: T-Trust B-Bond d-Safe Deposit ⓢ Savings	President.	Vice-President.	Cashier.	Ass't Cashier.	Liabilities. (In Thousands of Dollars) Capital	Surplus	Und. Prof. and or Reserves	Deposits	Other Liabilities	Totals	Resources. Cash, Ex. & Due from Bks	U.S. Gov. Securities	Other Securities	Loans & Discounts	Other Resources	Principal Correspondents.
▲Mount Pleasant 3743 Henry O20	HENRY COUNTY SAVINGS BANK 72-237 d⓪●‡§'91 Jun'34Stmt	Will Kitch	J. P. Budde	W. H. Evans	C. Van Brussel Edna Michener	$ 36	$ 60	$ 49	$ 1,276	$ 7	$ 1,428	$ 385	-------	-------	$ 976 (Lns.& Inv.)	$ 67	Cont. Ill. N. Bk. & Tr. Co., Chi.; Merch. N., Ced. R.; Un. Bk. & Tr. Co., Ottumwa.
Mount Union 167 Henry N21	Mount Union State Bk. Jun'34Stmt 72-1489 dT‡§1900	W. R. Buchanan	H. G. King	W. E. Buchanan	----------	50	7	2	185	-------	244	90	-------	-------	125 (Lns.& Inv.)	29	City N. Bk. & Tr. and Drov. N., Chi.
Mount Vernon Linn J21 1441	MOUNT VERNON BANK & TRUST CO. d⓪T●‡§'84 Jun'34Stmt 72-475	B. C. Neal	R. E. Stuckslager	D. U. Van Metre, V. P. and Cash.	G. L. Hill	38 Pf. 37	15	15	620	-------	725	102	$ 40	$ 103	475	5	Northern Tr. Co. and Cont. Ill. N. Bk. & Tr. Co., Chi.; Merch. N., Ced. R.
Moville 911 Woodbury G2	FIRST TRUST & SAVINGS BANK 72-1991 d⓪T●‡§'19 Jun'34Stmt	Chas. W. Logan, Ch. of Bd. and Pres.	W. L. Sanborn	D. E. Wilkins	----------	25	10	1	246	-------	282	92	-------	9	166	15	Drov. N., Chi.; Live Stock N., Sioux C.
▲Muscatine 16,778 Muscatine L22	CENTRAL STATE BANK Jun'34Stmt 72-74 dB⓪T●‡§'33	FRED BEACH SUCCESSOR TO SAVINGS BANKS. SEND US YOUR MUSCATINE	C. A. EDMONDS O HERSHEY R MUSCATINE	M. B. GUTHRIE G. F. HUDSON, Aud. STATE AND BUSINESS.	GLEN DOWNING FIRST TRUST &	125	25	53	1,374	-------	1,577	366	150	473	538	50	1st N., N. Y.; Cont. Ill. N. Bk. & Tr. Co. and Northern Tr. Co., Chi.; Ia.-Des M. N. Bk. & Tr. Co., Des M.
" —— "	MUSCATINE BANK & TRUST CO. Jun'34Stmt ◆72-75 dB⓪T●‡§'33	C. R. MUSSER	ARTHUR HOFFMAN	B. L. McKEE B. P. OLSEN, Aud.	F. W. ALLEN W. F. SIEMERS E. C. ROSENMUND	125	150	11	3,528	-------	3,814	1,295	679	884	871	85	Irv. Tr. Co., N. Y.; 1st N., Chi.; Merch. N., Ced. R.; Dav. Bk. & Tr. Co., Dav.
Nashua 1363 Chickasaw D 16	First Nashua State Bank Jul'34Stmt 72-602 d⓪‡§'74	H. M. Walleser	A. L. Kout	R. R. Waite	J. F. Nafus	35	7	5	263	-------	310	110	15	45	140	-------	Cont. Ill. N. Bk. & Tr. Co., Chi.; N. Bk. of Waterloo, Waterloo.
Neola 944 Pottawattamie L4	Farmers & Merch. State Bank Jun'34Stmt 72-671 ⓪●‡§'93	E. F. Cotter	T. G. Turner	Ralph Hall	R. W. Hall	50	15	8	471	-------	544	233	152	-------	151	8	Chase N., N. Y.; Cont. Ill. N. Bk. & Tr. Co., Chi.; City N., Cou. B.
▲Nevada 3133 Story I 13	Nevada National Bank Jun'34Stmt 72-372 dB⓪‡'34	S. M. McHose, Ch. of Bd. and Pres.	H. W. Bowers	L. R. Bassett	Agnes Jacobsen	25 Pf. 25	10	1	549	25	635	225	170	195	42	3	Cent. Han. Bk. & Tr. Co., N. Y.; 1st N., Chi.
Nevinville 102 Adams N8	Nevinville Savings Bank Jun'34Stmt 72-1492 d⓪‡§'06	E. J. Oshel, Ch. of Bd. and Pres.	W. E. Hoskins	James Kosar	A. J. Duben	10	2	1	56	-------	69	44	-------	3	21	1	Cent. N. Bk. & Tr. Co., Des M.; Iowa State Sav., Creston.
New Albin 556 Allamakee B21	New Albin Savings Bank Jun'34Stmt 72-901 d⓪‡§'98	Henry Wuennecke, Ch. of Bd. and Pres.	F. C. Meyer	J. E. Welsh	Albert Fruechte	25	5	2	148	-------	180	35	-------	-------	142 (Lns.& Inv.)	3	Cont. Ill. N. Bk. & Tr. Co., Chi.; N. Bk. of La Crosse, La Crosse, Wis.
Newhall 336 Benton I18	Peoples Savings Bank §'33	----------	----------	George Doebel, Mgr.	----------	(Office	of Peo	ples S	avings	Bank,	Cedar	Rapid	s, Ia.)	-------	-------	-------	Northern Tr. Co., Chi.
▲New Hampton Chick's'w D17 2458	New First National Bank Jun'34Stmt 72-364 dB⓪T●‡'26	C. C. Sheakley	M. F. Condon	J. F. Kennedy	A. C. Klatt W. J. Kennedy	50	10	2	703	-------	765	194	64	282	217	8	1st N., Chi.; Ia.-Des M. N. Bk. & Tr. Co., Des M.; Merch. N., Ced R.
New Hartford 500 Butler G16	Parkersburg State Bank d⓪‡§'32	----------	----------	L. E. Grady, Mgr.	----------	(Office	of Par	kersbu	rg Stat	eBank	, Park	ersbur	g, Ia.)	-------	-------	-------	Merch. N., Ced. R.
New Liberty 103 Scott K22	Liberty Trust & Savings Bk. Jun'34Stmt 72-1496 d⓪T‡§'05	Henry Hansen	Hans Jacobsen	Gerhard Bruns	----------	25	5	6	347	6	389	128	-------	-------	259	2	Cont. Ill. N. Bk. & Tr. Co., Chi.; City N., Clinton; Dav. Bk. & Tr., Dav.
New London 1336 Henry O21	Farmers State Bank Jun'34Stmt 72-584 dT●‡§'09	Wm. R. Vance	D. A. Pierson	V. Z. Breneman	R. C. Eckey	25	7	8	184	-------	224	132	-------	47	38	7	Cont. Ill. N. Bk. & Tr. Co., Chi.; Ia.-Des M. N. Bk. & Tr. Co., Des M.
" —— "	Iowa State Bank dT●‡§'10 Jun'34Stmt 72-585	G. M. Van Ausdall, Ch. of Bd. and Pres.	Elmer Wright	C. H. Carlson	E. N. Smith	25	5	8	145	-------	183	45	46	8	70	14	Cont. Ill. N. Bk. & Tr. Co., Chi.
New Market 630 Taylor P7	Peoples Bank ‡†'02 Jun'33Stmt 72-824	O. E. Dougherty	----------	R. L. Dougherty	R. H. Dougherty	------- (Indi	------- vidual	------- Resp	140 onsib	------- ility,	140 $100,00	21 0)	-------	-------	119	-------	Drov. N., Chi.; Citiz. State, Clarinda; St. Jo. Stock Yds., St. Jo.

Digitized for FRASER
https://fraser.stlouisfed.org
Federal Reserve Bank of St. Louis

Number under Name of Bank is the New Transit Number given to each bank in U. S. exclusively by The Rand-McNally Bankers' Directory, under the authority of The American Bankers Ass'n.

IOWA—Continued

Non-Bank Towns with Nearest Banking Point (Indexed Acces.), Lawyers, Laws (indexed) in back of this volume. For Interest Rates, Holidays, etc., see Laws.

Town and County. ▲County Seats. Entire State in No. 7 Fed. Res. Dist.	●Mem. A.B.A. ⁿNew §State †Priv. ‡Mem. State B. Ass'n. [Estab. ◆Fed. Res. Depts: T-Trust B-Bond d-Safe Deposit ⓢ Savings	President.	Vice-President.	Cashier.	Ass't Cashier.	Liabilities. (In Thousands of Dollars) Capital	Surplus	Und. Prof. and or Reserves	Deposits	Other Liabilities	Totals	Resources. Cash, Ex. & Due from Bks	U.S. Gov. Securities	Other Securities	Loans & Discounts	Other Resources	Principal Correspondents.
▲Newton 11,560 Jasper K14	**JASPER COUNTY SAVINGS BANK** Jun'34Stmt d ⓢ T • ‡ $'69 ◆ 72-208	E. H. MAYTAG F. L. MAYTAG, Ch. of Bd.	R. O. BAILEY, Exec. L. B. MAYTAG W. E. DENNISTON D. WORMHOUDT	A. E. MINDORFF E. M. CARY, V. P.	J. B. WASSON R. E. VANCE	$ 100	$ 50	$ 51	$ 2,431	-------	$ 2,632	$ 654	$ 41	$ 833	$ 867	$ 237	Guaranty Tr. Co., N. Y.; 1st N., Chi.; Ia.-Des M. N. Bk. & Tr. Co., Des M.
	Special attention given Bill of Lading drafts, Cash and Time Items. *Please send 25c with each sight draft for presentation and 25c for Credit Reports.*																
New Sharon — " ----- "	**NEWTON NATIONAL BANK** Jun'34Stmt 72-209 d ⓢ T ‡ '32	H. C. McCARDELL TWENTY-FIVE TWENTY-FIVE Very best atten	C. A. PECK CENTS sent to u CENTS for each tion given corresp	O. L. KARSTEN, V. P. & Cash. s with each sight credit report insu ondence, especial	draft for present res prompt, perso ly collections.	100 ation, nal at	20 and tenti	24 on.	992	$ 65	1,201	249	253	242	401	56	Cont. Ill. N. Bk. & Tr. Co., Chi.; Ia.-Des M. N. Bk. & Tr. Co., Des M.; Merch. N., Ced. R.
New Vienna 229 Dubuque F21	New Vienna Sav. Bk. ‡ $'25 Jun'34Stmt 72-1701	F. Freking	Joseph Wessels	E. K. Smith	John Froning	15	5	4	108	-------	132	29	-------	13	89	1	1st N., Chi.; Merch. N., Ced. R.; U. S., Dyersville.
Nichols 369 Muscatine L21	ⁿFarmers & Merchants Savings Bank §'33	-------	-------	R. A. Daedlow, Mgr.	-------	(Office	of Far	mers &	Merch	ants S	avings	Bank,	Lone	Tree, I	a).		
Nora Springs 1070 Floyd D14	First National Bank dB ⓢ '42 Jun'34Stmt 72-637	H. F. Schnedler, Ch. of Bd. and Pres.	F. W. Schmidt	J. R. Adams	-------	50	25	14	476	25	590	287	53	31	197	22	Live Stk. N., Chi.; Merch. N., Ced. R.; 1st N., Mason C.
" ----- "	First State Bank d ⓢ T ‡ $'99 Jun'34Stmt 72-638	E. C. Moody	Lars Gulbransen	James A. Cutler	-------	25	27	(With Surp.)	297	-------	349	79	92	19	149	10	Cont. Ill. N. Bk. & Tr. Co., Chi.; Merch. N., Ced. R.; 1st N., Mason City.
North English 780 Iowa L18	Farmers Savings Bank Jun'34Stmt 72-714 d T ‡ $'97	John Axmear	W. C. Carson S. S. Swain	R. S. Ferris	-------	30	5	2	201	-------	238	131	30	15	57	5	Harris Tr. & Sav., Chi.; Merch. N., Ced. R.; Cent. N. Bk. & Tr., Des M.
Northwood 1554 Worth B14	Northwood State Bank Jun'34Stmt 72-2153 d ⓢ ‡ $'33	J. S. Veenker	E. E. Breen	Geo. W. Nelson	C. L. Bolender	15	5	1	224	-------	245	86	42	56	61	-------	Cont. Ill. N. Bk. & Tr., Chi.; Cent. N. Bk. & Tr., Des M.; Merch. N., Ced. R.
Norwalk 336 Warren L12	Norwalk-Cumming State Bk. Jun'34Stmt 72-1106 d ⓢ ‡ $'95	W. R. Thomas	E. M. Lanning	G. T. Desenberg	Virginia Lanning	25	7	-------	152	2	186	116	22	-------	34	14	Cent. N. Bk. & Tr., Des M.
Norway 448 Benton J19	Benton Co. Savings Bank Jun'34Stmt 72-990 d B ⓢ T ‡ $'81	E. M. Williams	H. O. Schloeman	M. Gunderson	P. G. Folvag	15	10	1	175	-------	201	56	21	29	95	-------	1st N., Chi.; Cent. N. Bk. & Tr. Co., Des M.; Merch. N., Ced. R.
Oakland 1181 Pottawattamie M5	**CITIZENS STATE BANK** Jun'34Stmt 72-599 ⓢ T ‡ $'81	W. W. McRory, Ch. of Bd. and Pres.	L. W. Ross	D. F. Busse	-------	50	11	5	413	-------	479	215	-------	67	165	32	Chase N., N. Y.; Cont. Ill. N. Bk. & Tr., Chi.; Oma. N., Oma.
" ----- "	**OAKLAND SAVINGS BANK** Jun'34Stmt 72-600 d T ‡ $'92	W. L. Spencer, Ch. of Bd. and Pres.	H. H. Spalti	M. H. Evans	J. J. Evans D. J. Spencer H. R. Spencer	35	19	10	530	-------	594	144	165	120	165	-------	Chase N., N. Y.; Cont. Ill. N. Bk. & Tr., Chi.; City N., Cou. B.; Oma. N., Oma.
Oakville 389 Louisa N 22	ⁿFarmers & Merchants Savings Bank §'34	-------	-------	J. G. Waterhouse, Mgr.	-------	(Office	of Far	mers &	Merch	ants S	avings	Bank,	Burlin	gton, I	a).		
Ocheyedan 627 Osceola B4	Ocheyedan Savings Bank Jun'34Stmt 72-895 d B ⓢ ‡ $'92	H. W. Glade	W. D. Shuttleworth	R. H. Glade	Harriette M. Jones	25	-------	2	138	-------	165	57	13	18	69	8	Cont. Ill. N. Bk. & Tr., Chi.; Merch. N., Ced. R.
Oelwein 7794 Fayette F19	First National Bank Jun'34Stmt 72-155 d ⓢ T • ‡ '99	C. B. Chambers	Thos. Smith	George W. Falk, Cash. and Tr. Off.	Fred S. Rule, A. C. and Mgr. Sav. Dept. M. C. Hanson, A. C. and A. Tr. Off.	50	50	13	843	49	1,005	252	189	289	212	63	Cent. Han. Bk. & Tr., N. Y.; Cont. Ill. N. Bk. & Tr., Chi.; Merch. N., Ced. R.
Ogden 1429 Boone I 10	City State Bank d B ⓢ ‡ $'84 Jun'34Stmt 72-518	W. M. Rosen	H. L. Bass	H. L. Bass	O. D. Braker L. A. Good	50	15	19	642	-------	726	216	114	109	248	39	1st N., Chi.; Ia.-Des M. N. Bk. & Tr., Des M.; Merch. N., Ced. R.
" ----- "	First National Bank d ⓢ • ‡ '79 Jun'34Stmt 72-519	W. R. Shurtz, Jr.	D. A. Good	Arnold Boehm	H. A. Boehm	50	2	3	235	-------	290	55	30	5	167	33	Drov. N., Chi.; Cent. N. Bk. & Tr. Co., Des M.
▲Onawa 2538 Monona I 2	Onawa State Bank d ⓢ • ‡ $'88 Jun'34Stmt 72-397	H. G. Huntington	P. K. Holbrook C. R. Nixon	A. E. Muir	-------	50	10	16	727	-------	803	396	40	52	296	19	1st N. and City N. Bk. & Tr., Chi.; Live Stk. N. and Secur. N., Sioux C.; U. S. N., Oma.
Onslow 210 Jones I 22	Onslow Savings Bank Jun'34Stmt 72-1508 d B ⓢ • ‡ $'03	M. Spencer	N. C. Holst	Geo. H. Paulsen	J. R. Ramey	20	20	6	301	-------	347	78	10	52	207	-------	Cont. Ill. N. Bk. & Tr. and Drov. N., Chi.; Merch. N., Ced. R.
Oran 120 Fayette F18	Oran Savings Bank ⓢ ‡ $'10 Jun'34Stmt 72-1509	E. E. Shippy	John Reith	J. N. Getz	-------	10	8	2	115	-------	135	40	-------	5	90	-------	Drov. N., Chi.; Merch. N., Ced. R.
▲Orange City 1727 Sioux D2	**NORTHWESTERN STATE BANK** 72-500 d ⓢ T • ‡ $'90 Jun'34Stmt	W. S. SHORT, Ch. of Bd. and Pres.	W. F. RIECKHOFF P. D. VanOOSTERHOUT	H. C. MORET	J. B. WALHOF	50	10	9	375	-------	444	141	68	8	212	15	Cont. Ill. N. Bk. & Tr. and Northern Tr., Chi.; Secur. N., Sioux C.
	Special attentio n given Collection s and Credit Repo rts. *Please send 15c with each sight draft for presentation and 25c for Credit Reports.*																
" ----- "	**ORANGE CITY NAT'L BANK** Jun'34Stmt 72-1905 d B ⓢ T ‡ '16	F. C. WESTERMAN COR. VANDE STEEG, Ch. of Bd.	COR. VANDE STEEG	P. H. VAN HORSEN	JOHN ROGHAIR, Jr.	25	5	-------	134	-------	164	60	34	26	34	10	1st N., Sioux C.
	Save time and nding FEE IN ADVANCE: Plain sight drafts, 15c; Credit Reports, 25c. TRY US.																

FIRST NATIONAL BANK OF CHICAGO COMPLETE COMMERCIAL AND FOREIGN BANKING FACILITIES

Number under Name of Bank is the New Transit Number given to each bank in U. S. exclusively by The Rand-McNally Bankers' Directory, under the authority of The American Bankers Ass'n.

IOWA—Continued

Non-Bank Towns with Nearest Banking Point (Indexed Acces.), Lawyers, Laws (indexed) in back of this volume. For Interest Rates, Holidays, etc., see Laws.

Town and County. ▲County Seats. Entire State in No. 7 Fed. Res. Dist.	●Mem. A.B.A. ⁷⁰New §State †Priv. ‡Mem. State B. Ass'n. [Estab. ◆Fed. Res. Depts: T-Trust B-Bond d-Safe Deposit ⓢ Savings	President.	Vice-President.	Cashier.	Ass't Cashier.	Liabilities. (In Thousands of Dollars) Capital	Surplus	Und. Prof. and or Reserves	Deposits	Other Liabilities	Totals	Resources. Cash, Ex. & Due from Bks	U.S. Gov. Securities	Other Securities	Loans & Discounts	Other Resources	Principal Correspondents.
Orchard 158 Mitchell C15	State Savings Bank ⓢ‡$'07 Jun'34Stmt 72-1510	E. O. Clapper	A. V. Clapper	M. L. Clapper		$ 10	$ 5	$ 8	$ 134		$ 157	$ 34			$ 119 (Lns.& Inv.)	$ 4	Cont. Ill. N. Bk. & Tr. Co., Chi.
▲**Osage** 2964 Mitchell C15	Home Trust & Savings Bank ◆ 72-349 dB⓪T•‡$1900 Jun'34Stmt	F. W. Annis	S. R. Smith	W. E. Sheldon	R. A. Fiddick L. J. Ahrens	50	30	7	778		865	314	$ 102	$ 105	332	12	Cont. Ill. N. Bk. & Tr. Co., Chi.
" ------ "	Osage Farmers Nat'l Bank Jun'34Stmt 72-348 d⓪•‡'93		F. W. Annis F. C. Smith A. T. Altick	Birchard Brush	R. F. Dorow V. C. Sullivan	100	60	6	1,032	$ 100	1,298	280	150	271	557	40	Cent. Han. Bk. & Tr. N. Y.; Cont. Ill. N. Bk. & Tr., Chi.; 1st N., Minpls.
Osceola 2871 Clarke N11	Decatur County State Bank dB•‡$'27					(Office of Decatur County State Bank, Leon, Ia.)											Cont. Ill. N. Bk. & Tr. and 1st N., Chi.; Ia.-Des M. N. Bk. & Tr., Des M.
▲**Oskaloosa** 10,123 Mahaska M16	**MAHASKA STATE BANK** Jun'34Stmt 72-123 dB⓪T‡$'34	C. A. Williams J. M. Timbrel, Ch. of Bd.	R. S. Howard	H. H. Williams	F. G. Dusenbery Ralph D. Hoar Nelle E. Dulin	100	28	(With Surp.)	892		1,020	457	142	225	190	6	Gty. Tr., N. Y.; Cont. Ill. N. Bk. & Tr., Chi.; Bkrs. Tr., Des M.
Ossian 740 Winneshiek C19	**CITIZENS STATE BANK** Jun'34Stmt 72-776 d⓪‡$'01	M. J. Klein	O. L. Gunderson	A. S. Andresen	L. H. Frerich	35	20	1	225		281	77	25	53	122	4	Cont. Ill. N. Bk. & Tr., Chi.; Merch. N., Ced R.; 1st N., Minpls.; Ia.-Des M. N. Bk. & Tr., Des M.
" ------ "	Ossian State Bank Jun'34Stmt 72-775 dB⓪T•‡$'80	Fred J. Figge	V. O. Figge	I. J. Collins	Bernice Dessel	35	15	7	467		524	55			454 (Lns.& Inv.)	15	City N. Bk. & Tr. Co. and 1st N., Chi.
▲**Ottumwa** 28,075 Wapello O17	Farmers & Merch. Sav. Bk. Jun'34Stmt 72-71 d⓪‡$'16	Geo. D. Robertson	W. C. Arnold	E. A. Wimmer	Mabel Johnston Kathryn Glenn	50	16	(With Surp.)	280		346	76	60	36	171	3	Chase N., N. Y.; Drov. N., Chi.
" ------ "	First Bank & Trust Co. Jun'34Stmt 72-60 d⓪T•‡$'63	W. B. Bonnifield	Roy E. Stevens F. A. Palmer	P. C. Ackley K. C. Mowery, A. C.	Henry Hervey A. W. Trautwein Emma Anderson	300	160	(With Surp.)	1,516	114	2,090	535		363 (Incl. U. S. Secur.)	1,087	105	Chase N., N. Y.; Harris Tr. & Sav., Chi.; Ia.-Des M. N. Bk. & Tr. Co., Des M.
" ------ "	So. Ottumwa Sav. Bank Jun'34Stmt 72-69 d⓪‡$'10	C. D. Evans	B. A. Hand	H. H. Evans		50	11		378		439	111	22	26	276	4	N. City, N. Y.; 1st N. and City N. Bk. & Tr., Chi.; Merch. N., Ced. R.
" ------ "	**UNION BANK & TRUST CO.** ◆ 72-63 d⓪T•‡$'31 Jun'34Stmt **Complete Banking and Trust Service. Member Federal Reserve System.**	**FRANK VON SCHRADER,** Ch. of Bd. and Pres.	**H. L. POLLARD R. W. FUNK**	**MAX VON SCHRADER C. G. MERRILL,** Tr. Off.	**C. P. GLENN W. C. MILLER FRED DIMMITT**	**300**	**151**	(With Surp.)	**3,942**		**4,393**	**1,047**		**1,032** (Incl. U. S. Secur.)	**2,160**	**154**	**Gty. Tr. Co., N. Y.; Cont. Ill. N. Bk. & Tr. Co. and 1st N., Chi.**
Oxford 521 Johnson K19	First Trust & Savings Bank Jun'34Stmt 72-2121 d⓪T‡$'31	James Barry	Fred Gegenheimer	G. F. Haas	F. L. Schweitzer	25	5	3	274		307	144	36	50	73	4	1st N., Chi.; Merch. N., Ced. R.; 1st Cap. N., Ia. C.
Packwood 208 Jefferson N18	Farmers Savings Bank Jun'34Stmt 72-1516 d⓪$'88	L. K. Wallace	Geo. Romack	J. G. Loving		20	4		226		250	122			107 (Lns.& Inv.)	21	Drov. N., Chi.; Merch. N., Ced. R.
Palo 205 Linn I19	Palo Savings Bank d⓪•‡$'08 Jun'34Stmt 72-1519	R. B. Hayes	John Lewis	J. W. McClintock		10	5	1	80		96	36	5	9	43	3	Drov. N., Chi.; Merch. N., Ced. R.; Ia.-Des M. N. Bk. & Tr. Co., Des M.
Panama 256 Shelby K4	Panama Savings Bank ‡$'06 Jun'34Stmt 72-1520	Henry Arkfeld	B. C. Arkfield	Robert Sullivan	Mary Theisen	20	4	1	126		151	42	9	14	80	6	Cont. Ill. N. Bk. & Tr. Co., Chi.
Parkersburg 1046 Butler G15	Parkersburg State Bank Jun'34Stmt 72-2145 dB⓪‡$'32	W. N. Clark	A. J. Froning	O. A. Bailey		25	2	4	247		278	73	20	97	80	8	Cont. Ill. N. Bk. & Tr. Co., Chi.
Paton 388 Greene I9	Iowa State Bank §'32			C. F. Harris, Mgr.		(Office of Iowa State Bank, Jeffersonville, Ia.)											
Paullina 1013 O'Brien D4	First National Bank Jun'34Stmt 72-746 dB⓪T‡'16	James F. Toy	A. H. Meyer W. A. Blaesser	C. G. Kislingbury	D. A. Hodgdon	50	40	5	586		681	190	207	51	211	22	1st N., Chi.; Toy N., Sioux C.
Pella 3326 Marion M15	Pella National Bank Jun'34Stmt 72-293 d⓪T•‡'72	G. G. Gaass	J. H. De Vries E. S. Cook	H. P. Scholte	C. Smorenberg Will Baer	50	10	7	690	49	806	462	58	165	113	8	Cent. Han. Bk. & Tr. Co., N. Y.; Harris Tr. & Sav., Chi.; Cent. N. Bk. & Tr. Co., Des M.
Perry 5881 Dallas J10	First National Bank Jun'34Stmt 72-203 d⓪T•‡'83	W. H. Brenton	Eva A. B. McColl G. C. Kelley F. M. Foltz	E. R. Burkett	W. B. Crist Nancy L. Underwood	50	50	10	804		914	412	46	123	293	40	1st N. and Cont. Ill. N. Bk. & Tr., Chi.; Ia.-Des M. N. Bk. & Tr., Des M.
" ------ "	Perry State Bank d⓪‡$'27 Jun'34Stmt 72-2088	E. P. Dills	W. A. Seidler	N. P. Black	W. O. Hunter Helen E. Rowe	50		18	525		593	186	61	213	125	8	Cont. Ill. N. Bk. & Tr. Co., Chi.; Ia.-Des N. Bk. & Tr., Des M.
Persia 396 Harrison K4	Home Savings Bank ‡$'34 Jun'34Stmt 72-1078	Henry Petersen	M. E. Gamble	J. D. Willard	J. G. Cave W. H. Harmsen	25	5	2	193		225	118	19		84	4	Cont. Ill. N. Bk. & Tr., Chi.; Cent. N. Bk. & Tr., Des M.: Live Stk. N., Oma.
Peterson 598 Clay D5	First National Bank Jun'34Stmt 72-988 ⓪T•‡'91	J. F. Fastenow	E. C. Bertram H. G. Morrison	P. J. Toft		50	5	1	184	25	265	62	33	23	132	15	Merch. N., Ced. R.

Digitized for FRASER
https://fraser.stlouisfed.org
Federal Reserve Bank of St. Louis

Town and County. ▲County Seats. Entire State in No. 7 Fed. Res. Dist.	●Mem. A.B.A. ⁿNew §State †Priv. ‡Mem. State B. Ass'n. [Estab. ◆Fed. Res. Depts: T-Trust B-Bond d-Safe Deposit ⓢ Savings	President.	Vice-President.	Cashier.	Ass't Cashier.	Liabilities. (In Thousands of Dollars) Capital	Surplus	Und. Prof. and or Reserves	Deposits	Other Liabilities	Totals	Resources. Cash, Ex. & Due from Bks	U.S. Gov. Securities	Other Securities	Loans & Discounts	Other Resources	Principal Correspondents.
Pierson 551 **Woodbury F3**	**FARMERS SAVINGS BANK** Jun'34Stmt 72-1032 d⓪‡$'08	Wm. Herbold	G. P. McGraw	J. F. Brooks		$ 25	$ 5	$ 2	$ 140		$ 172	$ 91			$ 67	$ 14	Cont. Ill. N. Bk. & Tr. Co. and Live Stk. N., Chi.; 1st N., Sioux C.
Pilot Grove 65 **Lee P20**	Pilot Grove Savings Bk. ‡$'11 Jun'34Stmt 72-1666	J. J. Nichting	Theo. Schinstock	J. B. Steffensmeier		10	9	(*With Surp*)	130		149	67	$ 20	$ 2	55	5	Cont. Ill. N. Bk. & Tr. Co., Chi.; Un. Bk. & Tr. Co., Ottumwa.
Pisgah 400 **Harrison J3**	Pisgah Savings Bank Jun'34Stmt 72-1528 d⓪‡$'05	S. R. De Cou, *Ch. of Bd. and Pres.*	F. W. Beekmann	V. S. Peterson		25	5	1	85		116	80			31	5	Cont. Ill. N. Bk. & Tr. Co., Chi.; Live Stk. N., Oma.; 1st N., Woodbine.
Plainfield 293 **Bremer E16**	Farmers State Bk. d⓪T‡$'17 Jun'34Stmt 72-1934	Vernon P. Pierce	F. A. Chester	H. C. Stevens	Ewald Remmers	25	5	6	179		215	71			140 (*Lns.& Inv.*)	4	Merch. N., Ced. R.; 1st N. and State Bk., Waverly.
Pleasantville 757 **Marion M13**	Pleasantville State Bank Jun'34Stmt 72-2114 d⓪‡$'30	E. W. Freel, *Ch. of Bd. and Pres.*	F. M. Jolly	C. E. Dyer	W. H. Stubbs F. E. Slabaugh	25	5	4	292	$ 1	327	27	176	12	112		Northern Tr., Chi.; Cent. N. Bk. & Tr., Des M.
Plover 266 **Pocahontas E8**	ⁿCommercial State Bank §'34			C. E. Miller, *Mgr.*		(*Office*	*of Com*	*mercia*	*l State*	*Bank,*	*Pocah*	*ontas,*	*Ia.*)				
Plymouth 388 **Cerro Gordo C14**	Farmers Savings Bank Jun'34Stmt 72-1967 d⓪T‡$'18	J. F. Holden	Oswald Strand	M. A. Hanson		10	5	2	77		94	36	1	4	50	3	1st N. and Northw. Sav., Mason City.
▲**Pocahontas** 1308 **Pocahontas F8**	Commercial State Bank Jun'34Stmt 72-2070 d⓪‡$'26	L. M. Martin	A. C. Shimon	Chas. E. Watts	Alfred Miller	25	5	7	422		459	61	18	79	284	17	Northern Tr. Co., Chi.; Ia.-Des M. N. Bk. & Tr. Co., Des M.
" ——— "	Pocahontas State Bank Jun'34Stmt 72-2068 d⓪T‡$'26	E. H. Rich		F. J. Lorge	W. E. Kepple	30	5	2	340		377	125	53	86	94	19	Cont. Ill. N. Bk. & Tr. Co., Chi.; Cent. N. Bk. & Tr., Des M.
Polk City 295 **Polk J12**	Polk City Savings Bk. d⓪‡$'03 Jun'34Stmt 72-1534	L. C. Swim	James Stippich	A. F. Miller	E. A. Landess	10	5	4	87		106	40			64 (*Lns.& Inv.*)	2	City N. Bk. & Tr. Co., Chi.; Ia.-Des M. N. Bk. & Tr. Co., Des M.
Pomeroy 826 **Calhoun G8**	Pomeroy State Bank Jun'34Stmt 72-734 d⓪‡$'92	John F. Gutz	M. F. Mullan	R. C. Berry		25	30	8	346		409	188			149 (*Lns.& Inv.*)	72	Cont. Ill. N. Bk. & Tr. Co., Chi.; Ia.-Des M. N. Bk. & Tr., Des M.
Popejoy 207 **Franklin F13**	Popejoy Savings Bank Jun'34Stmt 72-1925 ⓪T‡$'17	Warren Collins	Leslie E. Smith	E. H. Anderson	Ruth Falstadt	15	5	2	165		187	66	10	23	84	4	Live Stk. N., Chi.; Merch. N., Ced. R.; Cent. N. Bk. & Tr. Des M.
Portsmouth 328 **Shelby K4**	State Bank of Portsmouth Jun'34Stmt 72-1536 d⓪‡$'87	J. J. Herkenrath, *Ch. of Bd. and Pres.*	Peter Stinn	E. A. Schell	J. H. Yunck	25	1	1	113		140	30	8	14	88		Cont. Ill. N. Bk. & Tr., Chi.; Oma. N. and Stk. Yds. N., Oma.; Bkrs. Tr., Des M.
Postville 1060 **Allamakee D20**	Citizens State Bank Jun'34Stmt 72-652 B⓪T•‡$'91	H. S. Luhman, *Ch. of Bd. and Pres.*	Carl Holter	L. O. Beucher	M. B. Casten	40 *Pf.* 40	20	29	856		985	167	110	247	429	32	Cont. Ill. N. Bk. & Tr. and Drover N., Chi.; Merch. N., Ced. R.
" ——— "	Postville State Bank Jun'34Stmt 72-651 dB⓪T‡$'77	C. F. Meier	A. L. Meier	W. A. Kneeland		50	25	10	375		460	49	85	88	237	1	Cont. Ill. N. Bk. & Tr. Co., Chi.; Merch. N., Ced. R.
Prairie City 793 **Jasper L13**	The First National Bank⓪‡'03 Jun'34Stmt 72-763	W. R. Hayes, *Ch. of Bd. and Pres.*	J. H. McKlveen	J. Van Steenbergen	LeRoy Schakel	25	5	1	240	25	296	95	71	45	78	7	Ia.-Des M. N. Bk. & Tr. Co., Des M.
" ——— "	State Bk. of Prairie City Dec'33Stmt 72-764 d⓪T‡$'90	Wm. Vander Kraan	W. A. Johnston	J. R. Buckley	Nettie DeGooyer	25	4	2	165		196	42			125 (*Lns.& Inv.*)	29	Ia.-Des M. N. Bk. & Tr. Co., Des M.
Prescott 442 **Adams N8**	First National Bank d‡'01 Jun'34Stmt 72-1538	D. Davenport	Scott Skinner	F. A. Outhier	W. G. Perkins Bradford Outhier	25	5	2	144	25	201	37	52	35	57	20	1st N., Chi.; U. S. N., Oma.
Preston 596 Jackson I24	Farmers Savings Bank d⓪•‡$'1				Clara B. Maybohm	(*Office*	*of Far*	*mers S*	*avings*	*Bank,*	*Sprag*	*ueville*	*, Ia.*)				1st N. and Drov. N., Chi.; City N., Clinton.
▲**Primghar** 962 **O'Brien D4**	**FIRST NATIONAL BANK** Jun'34Stmt 72-785 d⓪T•‡'89	R. Hinman	O. H. Montzheimer	F. C. Bordewick	James M. Metcalf	50	20	7	497	50	624	284	118		212	10	Cont. Ill. N. Bk. & Tr. Co., Chi.; Secur. N. and Toy N., Sioux C.; Merch. N., Ced. R.
" ——— "	Primghar Savings Bank Jun'34Stmt 72-786 B⓪‡$'94	Herman Mericle	C. Chalstrom	Paul Schoening		30		3	271		304	140			151 (*Lns.& Inv.*)	13	Live Stk. N., Sioux C.; Cent. N. Bk. & Tr. Co., Des M.

FIRST NATIONAL BANK OF CHICAGO COMPLETE COMMERCIAL AND FOREIGN BANKING FACILITIES

Number under Name of Bank is the **New Transit Number** given to each bank in U. S. **exclusively** by **The Rand-McNally Bankers' Directory, under the authority of The American Bankers Ass'n.**

IOWA—Continued

Non-Bank Towns with **Nearest Banking Point** (Indexed Acces.), **Lawyers, Laws** (indexed) in back of this volume. For **Interest Rates, Holidays,** etc., see **Laws.**

Town and County. ▲County Seats. Entire State in No. 7 Fed. Res. Dist.	●Mem. A.B.A. ⁿNew §State †Priv. ‡Mem. State B. Ass'n. [Estab. ◆Fed. Res. Depts: T-Trust B-Bond d-Safe Deposit ⓢ Savings	President.	Vice-President.	Cashier.	Ass't Cashier.	Liabilities. (In Thousands of Dollars) Capital	Surplus	Und. Prof. and or Reserves	Deposits	Other Liabilities	Totals	Resources. Cash, Ex. & Due from Bks	U.S. Gov. Securities	Other Securities	Loans & Discounts	Other Resources	Principal Correspondents.
Princeton 373 Scott K25	Farmers Savings Bk. Jun'34Stmt 72-1539 dⓢT‡$'08	J. D. Dennis	A. H. Schmalz, Emil Kroeger	Z. G. Suiter		$ 13 Pf. 12	$ 5	$ 4	$ 210		$ 244	$ 41	$ 52	$ 4	$ 140	$ 7	Drov. N., Chi.; City N., Clinton; Dav. Bk. & Tr. Co., Dav.
Protivin 277 Howard C18	Bohemian Savings Bk. Jun'34Stmt 72-1540 dⓢT$'10	A. P. Pecinovsky	E. J. Lukes	W. C. Dostal		30	5	1	88		124	28	8	17	62	9	Cont. Ill. N. Bk. & Tr., Chi.
Radcliffe 627 Hardin H13	Security State Bank Jun'34Stmt 72-835 dⓢT•‡$'14	H. A. Drake	S. F. Houck	C. L. Drake	A. O. Rorem, W. J. Schwendemann	25	13	3	298		339	55	71	38	169	6	Chase N., N. Y.; Drov. N., Chi.; Merch. N., Ced. R.
Rake 310 Winnebago B11	State Savings Bank d ⓢ‡$'14 Jun'34Stmt 72-1544	S. C. Jensvold	E. O. Halvorson	Johnnie Rake, *Cash. and Sec.*	O. H. Toft	20	7	1	149		177	50	14	6	100	7	Merch. N., Ced. R.; 1st N., Albert Lea.
Ralston 184 Carroll I 8	Ralston Savings Bk. dⓢT‡$'05 Jun'34Stmt 72-1545	D. C. Hamilton	W. C. Garst	E. F. Buenneke		15	5	1	48		69	37	4	1	24	3	Harris Tr. & Sav., Chi.; Cent. N. Bk. & Tr. Co., Des M.
Randall 200 Hamilton H 12	Randall State Bank dⓢT‡$'23 Jun'34Stmt 72-2092	H. J. Miller	P. J. Okland	J. H. Brekken		25	6	3	165		199	80	1	20	95	3	1st N., Chi.; Merch. N., Ced. R.; Ia.-Des M. N. Bk. & Tr. Co., Des M.
Randolph 344 Fremont O4	Randolph State Bank dⓢ‡$'17 Jun'34Stmt 72-1927	L. O. Longinaker, *Ch. of Bd. and Pres.*	J. O. Driskell	J. S. Zdychnec	L. G. Nieman	30	2		147	$ 1	180	121	10	2	33	14	Oma. N. and 1st N., Oma.; Tootle Lacy N., St. Jo.
Readlyn 385 Bremer F17	Readlyn Savings Bank Jun'34Stmt 72-1549 dⓢ‡$'04	H. Wm. Meyerhoff, *Ch. of Bd. and Pres.*	Carl Bruns	E. C. Stumme	Louis Widdel	25	3	(With Surp.)	284	20	332	51			276	5	Drov. N. Chi.; Merch. N., Ced. R.; State Bk., Waverly.
Redfield 870 Dallas K10	Valley Savings Bank dBⓢT•‡$'95			John H. Hanes, *Mgr.*		(Office	of Vall	ey Sav	ings B	ank, D	es Moi	nes, Ia	.)				Valley Sav., Des M.
▲**Red Oak** 5778 Montgomery O6	**FIRST NATIONAL BANK** Jun'34Stmt 72-198 dBⓢT•‡'73	CHAS. T. SCHENCK- OLDEST BANK 15 CENTS sent 25 CENTS for e	F. S. SCHADEL, ESTABLISHED to us with each s ach credit report	W. J. ROBERTS 1873. ight draft for pre insures prompt,	F. R. IDDINGS sentation, and personal attentio	100 n.	24	16	1,122	61	1,323	775	123	183	242		N. City, N. Y.; Cont. Ill. N. Bk. & Tr. Co., Chi.; 1st N., Oma., St. L. and Kan. C.
" "	H. C. Houghton's Bk. Jun'34Stmt 72-199 dⓢ†‡'79	H. C. Houghton, Jr.	L. H. Pringle	V. Nelson		15		8	194		217	105	9	39	64		1st N., Chi.; Stk. Yds. N., Oma.; Ia.-Des M. N. Bk. & Tr. Co., Des M.
" "	**MONTGOMERY COUNTY NATIONAL BANK** Jun'34Stmt 72-200 dⓢ•‡'33	WM. COCHRANE	CHAS. E. CAREY, R. C. BROGMUS	F. E. CRANDALL		50	10	2	773	50	885	524	148	44	154	15	**Chase N., N. Y.; Cont. Ill. N. Bk. & Tr. Co., Chi.; Com. Tr. Co., Kan C.**
		Collections and Requests for Credit Reports MUST be accompanied by FEE IN ADVANCE; *Plain sight drafts, 15c; Credit Reports, 25c.*															
" "	Red Oak Tr. & Sav. Bank Jun'34Stmt 72-202 BⓢT‡$'06	Wm. Cochrane	A. R. Tracy	R. E. Shoemaker		50	12	5	516		583	232			322 (*Lns.& Inv.*)	29	Cont. Ill. N. Bk. & Tr. Co. and Harris Tr. & Sav., Chi.
Reinbeck 1425 Grundy H16	**LINCOLN SAVINGS BANK** Jun'34Stmt 72-552 dⓢT•‡$'34	L. T. Bicket, F. F. Cold, *Ch. of Bd.*	F. F. Cold, G. A. Rehder	J. W. Hepperle	P. A. Bucka	25	5		240		270	158	11	12	87	2	1st N. and Cont. Ill. N. Bk. & Tr., Chi.; Merch. N., Ced. R.; N. Bk. of Waterloo, Waterloo; Ia. Des M. N. Bk. & Tr., Des M.
Rembrandt 263 Buena Vista E6	First National Bk. d ⓢ•‡'15 Jun'34Stmt 72-1552	W. O. McGrew	L. F. Pingel	H. L. Haraldson		25	5	1	140		171	89		2	76	4	Cont. Ill. N. Bk. & Tr. Co., Chi.; Merch. N., Ced. R.
Remsen 1181 Plymouth E3	Farmers Savings Bank Jun'34Stmt 72-1776 dⓢT‡$'13	Theo. Sudtelgte, *Ch. of Bd. and Pres.*	Joseph Ahmann, R. E. Courson	Adolph Frasch	Bernard Bohlke	50	7	6	338		401	87	44	64	183	23	Cont. Ill. N. Bk. & Tr. Co., Chi.; Live Stock N., Sioux C.
" "	**FIRST NATIONAL BANK** Jun'34Stmt 72-614 dⓢT'03	W. J. Kass	Barney Bunkers	W. G. Sievers	S. R. Nothem	60	30	2	351	50	493	159	100	21	199	14	Guaranty Tr. Co., N. Y.; Cont. Ill. N. Bk. & Tr., Chi.
" "	First Trust & Savings Bank Jun'34Stmt 72-613 dⓢT‡$'87	James F. Toy, *Ch. of Bd. and Pres.*	L. H. Harnack	E. H. Spiecker	M. H. Niggeling	50	50	18	662		780	174	186	29	384	7	Cont. Ill. N. Bk. & Tr. Co., Chi.; Toy N., Sioux C.
Renwick 491 Humboldt E11	Renwick Savings Bank Jun'34Stmt 72-2095 dⓢT‡$'28	C. B. Smeltzer	M. Babler	D. J. Christenson	Fritz Britt	13 Pf. 13	3	9	150		188	65	17	41	57	8	Cont. Ill. N. Bk. & Tr. Co., Chi.; Cent. N. Bk. & Tr. Co., Des M.
Riceville 807 Mitchell B16	First National Bank. dⓢ‡'06 Jun'34Stmt 72-719	B. N. Hendricks	C. E. Adams	E. R. St. John	A. G. Dunton	25	11	(With Surp.)	310	25	371	65	49	84	166	7	1st N., Chi.; Merch. N., Ced. R.
" "	Riceville State Bank dⓢ‡$'92 Jun'34Stmt ◆ 72-717	C. F. Bartlett	T. S. Walker	C. G. Potter		25	6	1	108		140	43			88 (*Lns.& Inv.*)	9	Cont. Ill. N. Bk. & Tr. Co., Chi.

Digitized for FRASER
https://fraser.stlouisfed.org
Federal Reserve Bank of St. Louis

Number under Name of Bank is the New Transit Number given to each bank in U. S. exclusively by The Rand-McNally Bankers' Directory, under the authority of The American Bankers Ass'n.

IOWA—Continued

Non-Bank Towns with Nearest Banking Point (Indexed Acces.), Lawyers, Laws (indexed) in back of this volume. For Interest Rates, Holidays, etc., see Laws.

Town and County. ▲County Seats. Entire State in No. 7 Fed. Res. Dist.	●Mem. A.B.A. ⁿNew §State †Priv. ‡Mem. State B. Ass'n. [Estab. ◆Fed. Res. Depts: T-Trust B-Bond d-Safe Deposit ⑤ Savings	President.	Vice-President.	Cashier.	Ass't Cashier.	Liabilities. (In Thousands of Dollars) Capital	Surplus	Und. Prof. and or Reserves	Deposits	Other Liabilities	Totals	Resources. Cash, Ex. & Due from Bks	U.S. Gov. Securities	Other Securities	Loans & Discounts	Other Resources	Principal Correspondents.
Richland 713 Keokuk N19	Union State Bank d T ‡$'91 Jun'34Stmt 72-882	A. F. Bridger, *Ch. of Bd. and Pres.*	Jess Coffman	F. S. Bridger	Lois B. Wade	$ 25		$ 5	$ 111	$ 59	$ 200	$ 91			$ 107 (*Lns. & Inv.*)	$ 2	Drov. N., Chi.; Un. Bk. & Tr. Co., Ottumwa.
Ricketts 157 Crawford I4	Farmers Savings Bank Jun'34Stmt 72-1554 d ⑤ T ‡$'01	August Meyer, *Ch. of Bd. and Pres.*	Hinrich Claussen	P. H. Claussen	A. W. Claussen	30	$ 7	16	226		279	76		$ 43	157	3	Cont. Ill. N. Bk. & Tr., Chi.; Toy N., Sioux C.
Ridgeway 348 Winneshiek C18	Farmers State Bank Jun'34Stmt 72-1555 d B ⑤ T ‡$'32	O. S. Magnus	R. G. Baker	I. G. McQueen	M. O. Rue	25	5	10	332		372	130	$ 61	91	86	4	Chase N., N. Y.; Northern Tr. Co., Chi.; Merch. N., Ced. R.
Ringsted 486 Emmet C9	Emmet County State Bank §'32			Soren Hoien, *Mgr.*		(*Office*	*of Em*	*met Co*	*unty S*	*tate B*	*ank, E*	*sthervi*	*lle, Ia.*	)			Emmet County State, Estherville.
Rippey 357 Greene J10	First National Bank d ⑤ T ‡'05 Jun'34Stmt 72-1046	B. M. Riley	I. J. Burk	J. H. Van Scoy	Dorotha Dugan Clark Bardole	25	7	(*With Surp.*)	202	25	259	49	67	34	101	8	Cont. Ill. N. Bk. & Tr. Co., Chi.; Des M. N. Bk. & Tr. Co., Des M.
" "	Rippey Savings Bank Jun'34Stmt 72-1047 d ⑤ T ‡$'05	Theo. Holmes	E. E. Kupfer	D. M. Crumley	H. A. Norgren	25	25	3	301		354	129	60	13	152		Cont. Ill. N. Bk. & Tr., Chi.; Ia.-Des M. N. Bk. & Tr., Des M.
Riverside 638 Washington L20	Peoples Trust & Sav. Bank Jun'34Stmt 72-2094 d T ‡$'28	Wm. O'Loughlin	Geo. A. Eglin	H. E. Doud		25	5	2	159		191	43		14	128	6	1st N., Chi.; Merch. N., Ced. R.
Riverton 590 Fremont P4	Nishna Valley State Bank Jun'34Stmt 72-1557 ‡$'18	F. E. Cowden	Geo. W. Feil	W. P. Cowden		35	3		148		186	90			80 (*Lns.& Inv.*)	16	Cont. Ill. N. Bk. & Tr. Co., Chi.; Tootle-Lacy N., St. Jo.
Rock Falls 109 Cerro Gordo C14	Farmers Savings Bank Jun'34Stmt 72-1938 d ⑤ ‡$'17	Val Bliem, *Ch. of Bd. and Pres.*	Ernest Stebens	R. V. Wilkinson, *Cash. and Sec.*		10	2		78		90	21			65	4	Cont. Ill. N. Bk. & Tr., Chi.; Merch. N., Ced. R.; 1st N., Mason City.
Rockford 996 Floyd D14	First State Bank ⑤ • ‡$'25 Jun'34Stmt 72-673	F. E. Bird	L. L. Achenbach	H. C. Batty	A. Jenkinson T. Edw. Batty	40	11	3	115		169	66		38	59	6	Cont. Ill. N. Bk. & Tr. Co., Chi.; Merch. N., Ced. R.
▲**Rock Rapids** 2221 Lyon B2	Rock Rapids State Bk. Jun'34Stmt 72-2142 d ⑤ • ‡$'32	E. K. Winnie	Henry Borman	J. J. McGuire	B. P. St. John A. T. Klahn Mabelle Buckley	30	30	5	1,034		1,099	450	204	29	406	10	1st N. and Cont. Ill. N. Bk. & Tr. Co., Chi.; 1st N., Sioux C.
Rock Valley 1204 Sioux C2	Valley State Bank d ⑤ T ‡$'13 Jun'34Stmt 72-1747	H. Peelen	A. L. Halstead	J. P. Schutt	G. G. Vermeer	25	4	1	200		230	76	20	40	85	9	City N. Bk. & Tr. Co., Chi.; Secur. N., Sioux C.
▲**Rockwell City** Calhoun G8 2108	**NATIONAL BANK OF ROCKWELL CITY** Jun'34Stmt 72-2007 d ⑤ • ‡'20	**GEO. B. LEMEN**	**S. A. FRICK**	**E. B. LEMEN**		25 *Pf.* 25	10	4	274		338	221	36	15	56	10	Cont. Ill. N. Bk. & Tr. Co., Chi.; Ia.-Des M. N. Bk. & Tr. Co., Des M.; Fort Dodge N., Fort Dodge.
		FIFTEEN CENT TWENTY-FIVE	**S sent to us with CENTS for each**	**each sight draft credit report, in**	**for presentation, sures prompt, per**	**and sonal**	**atten**	**tion.**									
" "	**UNION STATE BANK** Jun'34Stmt 72-477 d ⑤ T • ‡$'29	**D. N. COOK**	**N. E. TAKES, Jr.**	**R. B. CLIFT.**		50	3	5	414		472	243			201 (*Lns. & Inv.*)	28	Northern Tr. Co., Chi.; Ia.-Des M. N., Des M.
		Send your cash we are the "Co	**letters and collec llecting Bank".**	**tions to us for sa**	**tisfactory service,**												
Roland 759 Story H2	Story County State Bank d ⑤ • ‡$'31			Severie Parker, *Mgr.*		(*Office*	*of Stor*	*y Coun*	*ty Stat*	*eBank*	*, Story*	*City, I*	*a.)*				Cont. Ill. N. Bk. & Tr., Chi.; Cent. N. Bk. & Tr., Des M.; Merch. N., Ced. R.
Rolfe - Rolfe State Bank																	
Rossie 85 Clay D6	Rossie Savings Bank d ⑤ ‡$'08 Jun'34Stmt 72-1563	Charles Gilmore	J. M. Starr	C. R. Cate	W. H. Holiday	25	5	7	130		167	34	1	2	125	5	Cont. Ill. N. Bk. & Tr., Chi.; Ia.-Des M. N. Bk. & Tr., Des M.
Rowley 205 Buchanan H19	**ROWLEY SAVINGS BANK** Jun'34Stmt 72-1565 ⑤ ‡$'14	Theo. Kirsch, *Ch. of Bd. and Pres.*	P. C. Thedens	C. Gunzenhauser	D. H. Dingsley	20	5		146	4	175	63	5	23	78	6	Merch. N., Ced. R.; Far. State Sav., Independence.
Royal 410 Clay D5	Home State Bank d B ⑤ ‡$'15 Jun'34Stmt ◆ 72-1837	Geo. L. Bailey	M. C. Remington	W. M. Bailey	Edw. Huss, *Sec.*	25	12	4	199	1	241	43	49	3	137	9	Drov. N., Chi.; Valley Sav., Des M.; Clay Co. N., Spencer.
Rubio 140 Washington M19	Rubio Savings Bank ⑤ T ‡$'06 Jun'34Stmt 72-1567	Frank R. Feltz	J. H. Ramge	L. B. Luithly		25	2	2	40	7	76	18			56 (*Lns.& Inv.*)	2	Cont. Ill. N. Bk. & Tr. Co., Chi.; Wash. N., Wash.
Russell 571 Lucas O14	Russell State Bk. & Trust Co. Jun'34Stmt 72-1569 d ⑤ T ‡$'31	J. N. Jeffries	C. D. Smith P. A. Rockey	Homer Jeffries	H. E. Smith	25	5		175		205	5			151 (*Lns.& Inv.*)	49	City N. Bk. & Tr. Co., Chi.; N. Bk. & Tr. Co., Charlton.
Ruthven 739 Palo Alto C7	Central Savings Bank & Trust Co. ‡$'31			Wm. M. Brennan, *Mgr.*		(*Office*	*of Cent*	*ral Sav*	*ings B*	*ank &*	*Trust*	*Co., E*	*mmets*	*burg, I*	*a.)*		1st N., Sioux C.
▲**Sac City** 2854 Sac G7	**CITIZENS SAVINGS BANK** Jun'34Stmt 72-2104 d B ⑤ T • ‡$'29	H. J. Drewry	H. F. Lange	J. P. Jones	F. B. Hansen	40	3	6	350		399	85	95	89	130		Cont. Ill. N. Bk. & Tr. Co., Chi.; Ia.-Des M. N. Bk. & Tr. Co., Des M.; Secur. N., Sioux C.
" "	**SAC CITY STATE BANK** Jun'34Stmt 72-2065 d B ⑤ T • ‡$'26	A. W. Jones	M. W. Jones	A. O. Anderson	W. E. Landsberg	50		15	571		636	102	226	94	194	20	Cont. Ill. N. Bk. & Tr. Co. and Northern Tr. Co., Chi.; Ia.-Des M. N. Bk. & Tr. Co., Des M.; Merch. N., Ced. R.; 1st N., Sioux C.

FIRST NATIONAL BANK OF CHICAGO COMPLETE COMMERCIAL AND FOREIGN BANKING FACILITIES

Number under Name of Bank is the New Transit Number given to each bank in U. S. exclusively by The Rand-McNally Bankers' Directory, under the authority of The American Bankers Ass'n.

IOWA—Continued

Non-Bank Towns with Nearest Banking Point (Indexed Acces.), Lawyers, Laws (indexed) in back of this volume. For Interest Rates, Holidays, etc., see Laws.

Town and County. ▲County Seats. Entire State in No. 7 Fed. Res. Dist.	●Mem. A.B.A. nNew §State †Priv. ‡Mem. State B. Ass'n. [Estab. ◆Fed. Res. Depts: T-Trust B-Bond d-Safe Deposit ⓢ Savings	President.	Vice-President.	Cashier.	Ass't Cashier.	Liabilities. (In Thousands of Dollars) Capital	Surplus	Und. Prof. and or Reserves	Deposits	Other Liabilities	Totals	Resources. Cash, Ex. & Due from Bks	U.S. Gov. Securities	Other Securities	Loans & Discounts	Other Resources	Principal Correspondents.
Sanborn 1213 O'Brien C4	Sanborn Sav. Bank dB⓪T‡$'99 Jun'34Stmt 72-563	J. W. Cravens, *Ch. of Bd. and Pres.*	E. W. Mayne	C. F. Watters		$ 25	$ 2	$ 5	$ 240		$ 272	$ 129	$ 5	$ 8	$ 130		Cont. Ill. N. Bk. & Tr. Co., Chi.; Secur. N. and 1st N., Sioux C.
Schaller 724 Sac G5	Schaller Savings Bank Jun'34Stmt 72-852 d⓪‡$'92	G. F. Chandler	Chas. W. Brimhall	C. W. Brimhall	Otis Hudson	25	9	3	265		302	80	24	50	148		Northern Tr. Co., Chi.; Secur. N., Sioux C.; Cent. N. Bk. & Tr. Co., Des M.
" ——— "	State Bank of Schaller Jun'34Stmt 72-851 dB⓪‡$'98	Samuel Hahne	W. J. Howard	M. E. Currie		40	5	3	180		228	96	40	10	70	$ 12	Northern Tr., Chi.; Cent. N. Bk. & Tr., Des M.; Toy N., Sioux C.
Schleswig 638 Crawford H5	Farmers State Bank ⓪T‡$'19 Jun'34Stmt 72-1007	Theo. Rohwer		H. A. Klotz	J. A. Rohwer	38 Pf. 37	25	45	444		589	48		200	326	15	Cont. Ill. N. Bk. & Tr., Chi.; Secur. N., Sioux C.; Stk. Yds., N. Oma.
Scranton 1058 Greene I8	Jefferson State Bank §'32			Grace V. Cain, *Mgr.*		(Office	of Jeff	erson	State	Bank,	Jeffer	son, Ia	.)				1st N. and Drov. N., Chi.; Ia.-Des M. N. Bk. & Tr., Des. M.
Sergeant Bluff 569 Woodbury G1	Pioneer Valley Sav. Bk. Jun'34Stmt 72-1578 d⓪•‡$'07	H. J. Chittenden G. S. Parker, *Ch.*	C. S. Murphy R. A. Rogers	A. W. Wies	Blanche I. Kennett	25	5	4	138		172	81			78 (Lns.& Inv.)	13	Live Stock N., Sioux C.
Seymour 1571 Wayne P14	Sawyers Savings Bank Jun'34Stmt 72-361 dB⓪‡$'27	F. L. Sawyers	S. J. Owen	M. H. Johnston	Lela E. Owen	25	12	(With Surp.)	227		264	48	86	58	52	20	Northern Tr. Co., Chi.; Centerville N., Centerville.
Shannon City 293 Union O9	First National Bank ‡1900 Jun'34Stmt 72-1115	E. T. Dufur, *Ch. of Bd. and Pres.*	B. L. Clark	M. I. Roberts	H. O. Sanderson	25	5		149	$ 25	204	73	53	29	31	18	1st N., Chi.; Ia.-Des M. N. Bk. & Tr. and Cent. N. Bk. & Tr., Des M.
Sharpsburg 182 Taylor P8	State Savings Bank dB⓪T‡$'15 Jul'34Stmt 72-1581	E. S. Welch	F. L. Hamblin	C. H. Young	Thornton Baker	25	5	(With Surp.)	56	22	108	87		1	19	1	Am. N., St. Jo.; Ia.-Des M. N. Bk. & Tr. Co., Des M.
Sheffield 1057 Franklin E14	Northwest Savings Bank d⓪T•‡$'29			H. C. Overbeck, *Mgr.*		(Office	of Nor	thwest	Savings	Bank	, Mas	on Cit	y, Ia	.)			Northwest Sav., Mason C.
Shelby 617 Shelby L5	Farmers Savings Bank Jun'34Stmt 72-909 dB⓪T‡$'09	F. O. Peters	John Madsen	L. O. Stoker	H. A. Ploen	25	5	7	226		263	69	22	29	131	12	U. S. N. and Oma. N., Oma.; 1st N., Cou. B.
Sheldon 3320 O'Brien C3	Security State Bank d⓪T‡$'28 Jun'34Stmt 72-2091	G. L. Schneider	C. L. Schneider	O. J. Frey	R. A. Schneider	13 Pf. 37	10	2	487		549	210	54	46	223	16	1st N., Chi.; Merch. N., Ced. R.
" ——— "	Sheldon National Bank Jun'34Stmt 72-308 dB⓪•‡'05	W. J. Hollander	W. P. Iverson	W. P. Iverson	E. B. Myers F. J. Pylman	50	18	4	565	25	662	338	60	97	166	1	Cont. Ill. N. Bk. & Tr. Co., Chi.; Toy N., Sioux C.
Shenandoah 6502 Page P5	nCITY NATIONAL BANK '34 Jun'34Stmt 72-185	H. E. Ross	J. F. Christiansen	F. N. Schneider	R. H. Sawyer	60 Pf. 40	15	(With Surp.)	727	60	902	413	286	103	82	18	Chase N., N. Y.; 1st N., Chi.; Oma. N., Oma.; Am. N., St. Jo.
" ——— "	SECURITY TR. & SAV. BANK ◆ 72-186 d⓪•‡$'09 Jun'34Stmt	E. C. Fishbaugh	E. A. Fischer	W. H. Longman	L. H. Walters C. W. Fishbaugh	60	30	8	1,001		1,099	462	310	106	197	24	City N. Bk. & Tr. Co., Chi.; 1st N., Oma.; Tootle-Lacy N., St. Jo., Cent. N. Bk. & Tr. Co., Des M.
▲**Sibley** 1870 Osceola B4	FIRST NATIONAL BANK Jun'34Stmt 72-510 ⓪T•‡'76	J. Fred Mattert	Mrs. E. L. Harding	M. D. Brodt		50	7	(With Surp.)	324	13	394	275	13	5	89	12	1st N., Chi.; Secur. N., Sioux C.; 1st N., St. P.; Merch. N., Ced. R.
" ——— "	Sibley State Bk. dB⓪T•‡$'94 Jun'34Stmt 72-511	L. D. Garberson, *Ch. of Bd. and Pres.*		Harold E. Scott	R. B. Truckenmiller	50		8	382		440	132	10	86	194	18	Cont. Ill. N. Bk. & Tr. Chi.; Live Stk. N., Sioux C.
▲**Sidney** 1074 Fremont P4	Fremont County Sav. Bank Jun'34Stmt 72-623 d⓪T‡$'12	S. J. Wright	J. F. Meyer	J. H. Pullman	Lyman De Freece Lela Winkler	25	5	4	262		296	110	101		71	14	Live Stk. N., Oma.; Cent. N. Bk. & Tr. Co., Des M.
▲**Sigourney** 2262 Keokuk M18	First Trust & Union Savings Bank 72-390 d⓪T•‡$'70 Jun'34Stmt	C. E. Baylor	C. C. Williamson	H. R. White	W. A. Mackey	62	15	14	437		528	266	15	5	228	14	Chase N., N. Y.; Northern Tr. Co., Chi.; Merch. N., Ced. R.;
" ——— "	Keokuk Co. State Bank Jun'34Stmt 72-389 d⓪•‡$'84	B. D. Helscher	Luke Vittitoe Gus Krocht	H. A. Helscher	C. A. Beistle H. D. Utterback	50	15	11	492		568	278	5	2	271	12	Cont. Ill. N. Bk. & Tr., Live Stk. N., and 1st N., Chi.; Merch. N., Ced. R.
Silver City 355 Mills N4	Farmers State Bk. d⓪T‡$'09 Jun'34Stmt 72-1035	J. G. Flanagan, *Ch. of Bd. and Pres.*	William Burgoin	R. P. Galt		25		10	98		133	61		25	44	3	Drov. N., Chi.; 1st N. and Stk. Yds. N., Oma.; City N., Cou. B.
" ——— "	Silver City State Bank T‡$'83 Jun'34Stmt 72-1034	M. Kehoe	C. H. Kruse	J. H. Kruse	R. E. Anderson	25	5	3	140		173	99	14		55	5	1st N., Chi.; Oma. N. and U.S.N., Oma.; Cent. N. Bk. & Tr. Co., Des M.
Sioux Center 1497 Sioux D2	First National Bank d⓪‡'05 Jun'34Stmt 72-1584	Neal Mouw Anthony Te Paske, *Ch.*	Anthony Te Paske John Boeyink	F. C. Aue	P. B. Mouw	50 Pf. 25	20	8	518	29	650	298	120	72	117	43	Cont. Ill. N. Bk. & Tr., Chi.; Secur. N., Sioux C.

Sheffield Savings Bank moved 2-26-35 from Hanscom Ia

Digitized for FRASER
https://fraser.stlouisfed.org

Number under Name of Bank is the New Transit Number given to each bank in U. S. exclusively by The Rand-McNally Bankers' Directory, under the authority of The American Bankers Ass'n.

SIOUX CITY—Reserve City

(Federal Reserve District No. 7)

(Woodbury County, G1) County Seat—Pop. 79,183

●Mem. A.B.A. ⁿNew §State †Priv. ‡Mem. State B. Ass'n. [Estab. ◆Fed. Res. Depts: T-Trust B-Bond d-Safe Deposit ⓢ Savings

(In Thousands of Dollars)

Bank	President	Vice-President	Cashier	Ass't Cashier	Capital	Surplus	Und. Prof. and or Reserves	Deposits	Other Liabilities	Totals	Cash, Ex. & Due from Bks	U.S. Gov. Securities	Other Securities	Loans & Discounts	Other Resources	Principal Correspondents
					LIABILITIES.						RESOURCES.					
FARMERS LOAN & TRUST CO. Jun'34Stmt 41-51 BT‡$'83	James F. Toy, *Ch. of Bd. and Pres.*	R. R. Brubacher, J. W. Van Dyke	C. A. Bond, *Tr.*, L. W. Mittendorff, *A. Tr.*	J. T. Van Dyke, *Sec.*, H. C. Berger, *A. Sec.*	$ 100	$ 75	$ 28	$ 1,017	-------	$ 1,220	$ 69	$ 150	$ 418	$ 583	-------	Bk. of the Manhattan Co., N. Y.; Toy N., Sioux C.
***FIRST NATIONAL BANK IN SIOUX CITY** Jun'34Stmt 41-5 dBⓢT•‡'31	A. S. HANFORD, Sr.	FREDERICK R. JONES	FRITZ FRITZSON	-------	400	100	60	6,145	-------	6,705	2,595	743	1,849	1,313	$ 205	Chase N., N. Y.; 1st N. and Cont. Ill. N. Bk. & Tr. Co., Chi.; 1st N. Bk. & Tr. Co., Minpls.; Oma. N., Oma.
	YOUR SIOUX CITY BUSINESS INVITED.															
Iowa Joint Stock Land Bk. '17 Jun'34Stmt 41-72	C. C. Childs	E. A. Hoffman, E. H. Spiecker	R. A. Schessler, *Tr.*	M. J. Kuhl, *Sec.*, C. C. Fowler, *A. Sec.*	500	-------	306	5,042 (*Bds. Iss'd*)	$ 102	5,950	137	-------	157	4,156	1,500	Toy N., Sioux C.
***LIVE STOCK NATIONAL BANK** Jun'34Stmt 41-4 dⓢT•‡'95	A. G. SAM	C. L. FREDRICKSEN	M. A. WILSON	W. G. NELSON, W. C. SCHENK	200 *Pf.* 200	150	88	6,197	200	7,035	3,356	1,603	532	1,512	32	Irv. Tr. Co. and Chase N., N. Y.; Drov. N., Cont. Ill. N. Bk. & Tr. Co., and City N. Bk. & Tr. Co., Chi.: Northw. N., Minpls.; 1st N., Bos., St. L., St. P., and Oma.
	Have your live stock proceeds deposited with us.															
+Morningside Savings Bank Jun'34Stmt 41-70 dBⓢT‡$'19	H. H. Epperson	Frank E. Scott	A. J. Bertelsen	-------	50	10	2	387	-------	449	225	65	-------	130	29	Chase N., N. Y.; 1st N., Chi.; Live Stk. N. and Toy N., Sioux C.
+Morningside State Bank Jun'34Stmt 41-58 dBⓢT•‡$'12	John Scott, Jr.	L. B. Ayers	W. L. Ayers	C. D. Nissen	50	14	2	267	-------	333	158	-------	-------	144	31	Harris Tr. & Sav., Chi.
***SECURITY NATIONAL BANK** Jun'34Stmt 41-1 dBⓢT•‡'84	HUBERT H. EVERIST	PAUL BEKINS, DELKO BLOEM, *A. V. P.*	C. R. GOSSETT, *Exec. V. P. and Cash.*	R. E. BROWN, A. C. ECKERT, O. B. SEVERSON, E. O. SMEBY	250	100	30	3,988	250	4,618	1,389	1,414	197	1,427	191	N. City, N. Y.; City N. Bk. & Tr. Co., Cont. Ill. N. Bk. & Tr. Co., and 1st N., Chi.; 1st N., Oma. and Minpls.
	Special attention given to Sioux City Collections.															
***TOY NATIONAL BANK** Jun'34Stmt 41-55 dBⓢT•‡'12	JAMES F. TOY	R. R. BRUBACKER, J. W. VAN DYKE, JAMES T. VAN DYKE	E. E. ERICKSON	C. A. JOHNSON, E. S. ROBINOW	200	200	90	6,749	206	7,445	2,102	2,814	894	1,439	196	Chase N., N. Y.; 1st N., Northern Tr. Co., and Cont. Ill. N. Bk. & Tr. Co., Chi.; 1st N. Bk. & Tr. Co., Minpls.; 1st N., St. Paul and Oma.; Bk. of Am. N. Tr. & Sav., Los A.
	All draft collections are presented daily by special messenger. Try us next time—we are sure you will repeat. Our charges are moderate.															
*Woodbury County Sav. Bank Jun'34Stmt 41-6 dBⓢT•‡$'93	L. R. Manley	M. C. Eidsmoe	C. T. McClintock	A. L. Chesebro	100	20	8	1,194	-------	1,322	320	213	164	608	17	Irv. Tr. Co., N. Y.; 1st N. and Harris Tr. & Sav., Chi.
Sioux City Clearing House (*Members indicated by a* *) (*Associate members by a* +)	C. R. Gossett	F. R. Jones	R. E. Brown, *Sec. and Tr.*	-------	(*Clear* (See pa Dep	*ing Ho* ges 61- osits by	*use Sy* 62-63 f Cities,	*stem of* or Num States	*Exam* ber of , etc.)	*inatio* Nation	*n is no* al, Stat	*w in o* e and	*perati* Private	*on)* Banks,	Total	
C. W. BRITTON CO., INC. (536-539 Davidson Bldg.) '18	C. W. BRITTON	R. B. PECAUT	WILBUR BRITTON, *Sec.*	FRANKLIN BRITTON, *Tr.*	25 (*Auth. Cap.*)	-------	-------	-------	-------	-------	-------	-------	-------	-------	-------	Harris Tr. & Sav., Chi.; 1st N. and Secur. N., Sioux C.
	INVESTMENT SECURITIES—COMMERCIAL PAPER.				Our p	ractic invest	al Ba ment	nking servi	Exper ce fitt	lence ed to	enab your	les us requi	to giv reme	e you nts.	an	
LYTLE INVESTMENT COMPANY (504 Nebraska St.) '16	C. F. LYTLE	F. K. LYTLE	C. F. LYTLE, *Tr.*	F. W. PARROTT, *Sec.*, H. H. HOCKETT, *A. Sec.*	900	76	(*With Surp.*)	463	-------	1,439	8	-------	392	104	935	Northern Tr. Co., Chi.; Toy N., Sioux C.; Cent. N. Bk. & Tr. Co., Des M.
	MUNICIPAL BONDS AND REAL ESTATE LOANS.															

FIRST NATIONAL BANK OF CHICAGO COMPLETE COMMERCIAL AND FOREIGN BANKING FACILITIES

Number under Name of Bank is the New Transit Number given to each bank in U. S. exclusively by The Rand-McNally Bankers' Directory, under the authority of The American Bankers Ass'n.

IOWA—Continued

Non-Bank Towns with Nearest Banking Point (indexed Acces.), Lawyers, Laws (indexed) in back of this volume. For Interest Rates, Holidays, etc., see Laws.

Town and County. ▲County Seats. Entire State in No. 7 Fed. Res. Dist.	●Mem. A.B.A. ⁿNew §State †Priv. ‡Mem. State B. Ass'n. [Estab. ◆Fed. Res. Depts: T-Trust B-Bond d-Safe Deposit ⓢ Savings	President.	Vice-President.	Cashier.	Ass't Cashier.	Liabilities. (In Thousands of Dollars) Capital	Surplus	Und. Prof. and or Reserves	Deposits	Other Liabilities	Totals	Resources. Cash, Ex. & Due from Bks	U.S. Gov. Securities	Other Securities	Loans & Discounts	Other Resources	Principal Correspondents.
Sioux Rapids 958 Buena Vista E6	Central Trust & Savings Bk. ⓢ§'33			R. M. Butler, *Mgr.*		(*Office*	*of Cent*	*ral Tr*	*ust &*	*Saving*	*s Ban*	*k, Che*	*rokee.*	*Ia.)*			Cont. Ill. N. Bk. & Tr., Chi.; Merch. N., Ced. R.
Slater 568 Story J12	College Savings Bank §§			M. S. Heggen, *Mgr.*		(*Office*	*of Coll*	*ege Sa*	*vings*	*Bank,*	*Ames,*	*Ia.)*					Live Stk. N., Chi.; Ia.-Des M. N. Bk. & Tr., Des M.; College Sav., Ames.
Sloan 636 Woodbury H2	Sloan State Bank d⓪T•‡§'89 Jun'34Stmt 72-926	W. S. Gilman	G. D. Montross G. S. Jeffery, *Honorary*	Jas. A. Byers		$ 50	$ 10	$ 1	$ 299		$ 360	$ 94	$ 20	$ 44	$ 192	$ 10	1st N., Chi.; 1st N., Sioux C.
Smithland 389 Woodbury H3	Sioux Valley Savings Bank Jun'34Stmt 72-1559 d•‡§'88	James McDonald	Fred E. Barber	W. M. McDonald		10	10	1	76		97	58			38 (*Lns. & Inv.*)	1	Cont. Ill. N. Bk. & Tr., Chi.; Secur. N., Sioux C.
Soldier 302 Monona I 3	Soldier Valley Sav. Bank Jun'34Stmt 72-1586 d⓪•‡§'06	J. C. Johnson	Ole G. Norby	H. O. Boe	Vernon Christensen	20	15	5	230		270	84	2	4	175	5	Cont. Ill. N. Bk. & Tr., Chi.; Live Stk. N., Oma. and Sioux C.
Solon 493 Johnson K20	Solon State Bank d⓪‡§'32 Jun'34Stmt 72-2144	Wm. Unick	R. K. Adams	O. E. Markitan		25	5	3	234		267	39	56	120	46	6	Chase N., N. Y.; 1st N., Chi.; Merch. N., Ced. R.
Somers 199 Calhoun G9	Somers Savings Bank ‡$1900 Jun'34Stmt 72-1538	A. F. Daughenbaugh	T. F. Moore	F. A. Whitney	B. H. Cox	25		2	147		174	89			66 (*Lns. & Inv.*)	19	Cont. Ill. N. Bk. & Tr., Chi.; Ft. Dodge N., Ft. Dodge; Valley N. Des M.
South English 296 Keokuk L18	White State Bank ‡§'08 Jun'34Stmt 72-1092	R. J. Price	W. C. Axmear	H. M. Price	H. W. Raplinger	13 *Pf.* 12	5	8	279		317	119	59	5	117	17	N. City, N. Y.; Cont. Ill. N. Bk. & Tr. and Northern Tr. Co., Chi.
▲Spencer 5019 Clay C6	Clay County National Bank Jun'34Stmt 72-2085 dB⓪T•‡'27	F. J. O'Brien	I. N. Kirby W. H. Thomas	A. E. Anderson	J. E. Starner	60	20	14	1,002		1,096	209	69	242	506	70	1st N., Chi.; Cent. N. Bk. & Tr., Des M.; Merch. N., Ced. R.
" "	FARMERS TRUST & SAV. BK. Jun'34Stmt dB⓪T•‡§'16 72-1885	H. B. Noll	L. A. Witter	C. W. Bittinger	G. E. Guyan A. J. Prechel	25 *Pf.* 50	25	3	880		983	264		207 (*Incl. U. S. Secur.*)	486	26	Cont. Ill. N. Bk. & Tr. Co., Chi.; Merch. N., Ced. R.; Bkrs. Tr. Co., Des M.
Sperry 75 Des Moines O22	ⁿFarmers & Merchants Sav. Bank §'34			A. P. Loper, *In charge*		(*Office*	*of Far*	*mers &*	*Merch*	*ants S*	*avings*	*Bank,*	*Burlin*	*gton, I*	*a.)*		
Spillville 304 Winneshiek C18	Citizens Savings Bk. Jun'34Stmt 72-1591 d⓪T‡§'08	A. A. Novak	H. G. Haug	Roy V. Novak	C. J. Andera	15	5	5	173	$ 3	201	43	69	31	56	2	Cont. Ill. N. Bk. & Tr. Co., Chi.; 1st N., Minpls.
▲Spirit Lake 1778 Dickinson B6	First National Bank in Spirit Lake 72-569 d⓪•‡'26 Jun'34Stmt	F. S. Barlow D. M. Sterns, *Ch.*	F. H. Ehlbeck	L. A. Price	Gladys L. Warren	50	20	2	444	48	564	87	1	163	231	82	Chase N., N. Y.; Cont. Ill. N. Bk. & Tr., Chi.; Merch. N., Ced. R.
Spragueville 86 Jackson I 24	Farmers Savings Bank Jun'34Stmt 72-1809 d⓪•‡§'14	H. J. Stromeyer	E. V. Driscoll	W. L. White	Carl Johnson Clara B. Maybohm	10	5	5	178		198	59	22	28	84	5	1st N. and Drov. N., Chi.; City N., Clinton; Merch. N., Ced. R.
Springville 598 Linn I 21	Exchange Bank dB•‡†'78 Jun'34Stmt 72-903	C. F. Butler		Samuel James, Jr.	O. J. Emmons	40	4	4	362		410	98		194	115	3	Northern Tr. Co., Chi.; Merch. N., Ced. R.
Stacyville 400 Mitchell B15	Stacyville Savings Bank Jun'34Stmt 72-1686 d⓪‡§'11	Math Heman	Jos. Mayer, Sr.	A. J. Heimerman	W. J. Schumacher	25	5	5	138		173	73	9	3	84	4	1st N., Chi.; Merch. N., Ced. R.; Osage Far. N., Osage.
Stanhope 425 Hamilton H11	Farmers State Bank dT‡§'31 Jun'34Stmt 72-1594	N. L. Peterson	C. E. Read	E. J. Johnson		25	5	5	340		375	162			200 (*Lns. & Inv.*)	13	Cent. N. Bk. & Tr. Co., Des M.
St. Ansgar 964 Mitchell B15	St. Ansgar Citizens State Bk. Jun'34Stmt 72-777 dB⓪‡§'22	O. H. Koch	F. W. Annis L. H. Koch	Albert Halvorson	A. Byron Golberg O. L. Mueller	50	25	27	851		953	185		112	631	25	Chem. Bk. & Tr. Co., N. Y.; Cont. Ill. N. Bk. & Tr. Co., Chi.
Stanwood 531 Cedar J22	Union Trust & Sav. Bank 72-1598 d⓪T•‡§'92 Jun'34Stmt	C. L. Rigby	Otto Evers Jas. J. Spear	C. H. Haesemeyer	Lou Jackson	30	5	6	200	11	252	40	16	4	186	6	Live Stk. N., Chi.; Merch. N., Ced. R.; City N., Clinton.
State Center 1012 Marshall I 14	CENTRAL STATE BANK Jun'34Stmt 72-685 d⓪•‡§'01	F. B. Gilbert, *Ch. of Bd. and Pres.*	E. H. Schilling	E. S. Pitman	Katherine Dickkut	30	5	4	233		272	119	12	9	122	10	1st N. and Live Stk. N., Chi.; Ia.-Des M. N. Bk. & Tr. and Cent. N. Bk. & Tr., Des M.; Merch. N., Ced. R.
" "	First National Bank •‡'69 Jun'34Stmt 72-684	F. L. Dobbin	J. L. McMahon	W. J. Whitehill		25	18	2	546	20	611	361	72	62	105	11	N. City, N. Y.; Cont. Ill. N. Bk. & Tr. Co., Chi.; Merch. N., Ced. R.
St. Charles 400 Madison M11	J. F. Johnston's Bank d‡†'02 Jun'34Stmt 72-1054	J. F. Johnston	Carrie J. Guilliams	C. C. Guilliams	H. A. Mueller	50	35		248		333	146	187				Drov. N., Chi.; Ia.-Des M. N. Bk. & Tr., Des M.
Steamboat Rock 377 Hardin G14	Farmers Savings Bank Jun'34Stmt 72-1600 dB‡§'78	H. H. Turner	John Cramer	E. Christians	J. A. Holmes	25	8	4	152		189	53			129	7	Cont. Ill. N. Bk. & Tr., Chi; Merch. N., Ced. R.
Stockport 322 Van Buren O19	Iowa State Bank d⓪‡§'28 Jun'34Stmt 72-2096	S. H. Watkins P. E. Smith, *Ch.*	P. E. Smith	Mildred I. Newman, *Cash. and Sec.*		13 *Pf.* 12	4	2	137		168	48	23	14	79	4	Drov. N., Chi.
St. Olaf 174 Clayton D21	Farmers State Bank ⓪§'14 Jun'34Stmt 72-1794	K. K. Stearns	L. J. Palas	F. K. Orvis		25	6	2	204		237	34			199 (*Lns. & Inv.*)	4	1st N., Chi. and Elkader.

Digitized for FRASER
https://fraser.stlouisfed.org
Federal Reserve Bank of St. Louis

Number under Name of Bank is the New Transit Number given to each bank in U. S. exclusively by The Rand-McNally Bankers' Directory, under the authority of The American Bankers Ass'n.

IOWA—Continued

Non-Bank Towns with Nearest Banking Point (Indexed Acces.), Lawyers, Laws (indexed) in back of this volume. For Interest Rates, Holidays, etc., see Laws.

Town and County. ▲County Seats. Entire State in No. 7 Fed. Res. Dist.	●Mem. A.B.A. ⁿNew §State †Priv. ‡Mem. State B. Ass'n. [Estab. ◆Fed. Res. Depts: T-Trust B-Bond d-Safe Deposit ⓢ Savings	President.	Vice-President.	Cashier.	Ass't Cashier.	Liabilities. (In Thousands of Dollars) Capital	Surplus	Und. Prof. and or Reserves	Deposits	Other Liabilities	Totals	Resources. Cash, Ex. & Due from Bks	U.S. Gov. Securities	Other Securities	Loans & Discounts	Other Resources	Principal Correspondents.
▲Storm Lake 4157 Buena Vista F6	**CITIZENS FIRST NAT'L BK.** Jun'34Stmt 72-351 dB⓪T•‡'11	H. W. Schaller	R. E. Sheffield	W. A. Myers	E. R. Stock	$ 75	$ 75	$ 28	$ 1,408	$ 30	$ 1,616	$ 702	$ 293	$ 160	$ 461	-------	Gty. Tr. Co., N. Y.; Cont. Ill. N. Bk. & Tr. Co., Chi.
" ------ "	Commercial Tr. & Sav. Bk. Jun'34Stmt 72-350 d⓪T‡§'77	J. F. Toy	Albert Tymeson J. A. Schmitz	J. Lael DeLand	A. J. McGowan	50	36	11	618	-------	715	228	202	99	165	$ 21	Cont. Ill. N. Bk. & Tr. Chi.; Toy N., Sioux C.
" ------ "	**SECURITY TRUST & SAVINGS BANK** ◆72-352 dB⓪T•‡§'17 Jun'34Stmt	L. E. Ballou	W. A. Luhmann	G. B. Eginton	C. C. Fritcher	50	12	4	605	-------	671	206	165	112	182	6	Cont. Ill. N. Bk. & Tr., Chi.; Ia.-Des M., N.Bk. & Tr., Des M.
Story City 1434 Story H12	Story County State Bank Jun'34Stmt 72-2124 d•‡§'31	Edward Charlson Jacob Erickson, *Ch.*	Bert Hill	R. A. Sweet, *V. P. and Cash.*	Wm. Petersen	50	8	(*With Surp.*)	709	-------	767	256	-------	323	179	9	Cont. Ill. N. Bk. & Tr., Chi.
Strahan 70 Mills O4	Farmers State Bank d⓪‡§'19 Jun'34Stmt 72-1992	T. M. Brazelton	Charles Gipe	S. M. Criswell	-------	25	5	5	123	-------	158	50	-------	-------	103 (*Lns.& Inv.*)	5	U. S. N., Oma.
Stratford 699 Hamilton H11	Farmers Savings Bank Jun'34Stmt 72-927 ⓪‡§'10	Sam Swedlund	Alfred Erickson	E. A. Waller	-------	15	3	5	244	-------	267	152	-------	-------	84 (*Lns.& Inv.*)	31	Cont. Ill. N. Bk. & Tr., Chi.; Ia.-Des M. N.Bk. & Tr., Des M.
Strawberry Point Clayton F20 1128	**UNION BANK & TRUST CO.** Jun'34Stmt 72-618 dB⓪T•‡§'29	R. C. Norris L. W. Preston, *Ch. of Bd.*	J. J. Matthews F. H. Hamlet	G. E. Dunfrund	Myrle Schmidt	40	10	10	828	-------	888	203	90	180	400	15	Cont. Ill. N. Bk. & Tr., Chi.; Merch. N., Ced. R.
Struble 161 Plymouth D2	Farmers Savings Bank Jun'34Stmt 72-1105 d⓪‡§'08	H. F. Becker	Andrew Ahlers	John Garding	N. J. Bolser Lloyd Garding	10	14	2	115	-------	141	20	-------	-------	110	11	Live Stock N., Sioux C.
Stuart 1626 Guthrie L9	First National Bank dB⓪‡'82 Jun'34Stmt 72-426	Bard Williams	Frank Eckardt	C. L. Beech	H. C. Cronkhite	35	7	-------	267	-------	309	180	-------	12	99	18	Cont. Ill. N. Bk. & Tr. and Live Stk. N., Chi.; Live Stk. N., Oma.
Sumner 1561 Bremer E18	First National Bank Jun'34Stmt 72-493 d⓪•‡1900	C. W. Pennington	L. P. Winks	W. A. Heyer	P. M. Sorg J. A. Lease	50	10	7	476	49	592	216	80	177	112	7	Gty. Tr. Co., N. Y.; Merch. N., Ced. R.
Sutherland 802 O'Brien D5	Security State Bank Jun'34Stmt 72-2116 d⓪T‡§'31	Wm. F. Thompson	Ernest McDowell Jas. A. Sweeney	C. W. Lynn	Lu M. Camery	25	7	10	360	-------	402	73	-------	213 (*Incl. U. S. Secur.*)	114	2	Harris Tr. & Sav., Chi.; Merch. N., Ced. R.
Swisher 150 Johnson J19	Swisher Trust & Sav. Bank Jun'34Stmt 72-1729 d⓪T‡§'13	W. J. Netolicky	J. C. Coufal	C. J. Koss	Jerry Bys	30	11	2	234	-------	277	45	47	34	148	3	Merch. N., Ced. R.
Tabor 1017 Fremont O4	First State Bank d⓪•‡§'25 Jun'34Stmt 72-676	W. W. Glynn	B. B. Miller	V. H. Patrick	D. Williams	30	5	7	297	-------	339	77	-------	-------	229 (*Lns.& Inv.*)	33	Cont. Ill. N. Bk. & Tr. Co., Chi.; 1st N., Cou. B.; U. S. N., Oma.
Taintor 75 Mahaska L15	Taintor Savings Bank Jun'34Stmt 72-1609 ⓪T‡§'09	Chas. H. Linsted	Chas. M. Garner	O. H. Pothoven	Fern V. Linsted	18	2	11	257	-------	295	41	2	85	161	6	Cont. Ill. N. Bk. & Tr. Co., Chi.; Cent. N. Bk. & Tr. Co., Des M.
Tama 2626 Tama J16	Tama State Bank dB⓪T•‡§'27 Jun'34Stmt 72-2077	F. A. Jones J. H. Neil, *Ch.*	J. H. Neil	R. W. Adair	Anna Jabe C. G. Ingersoll	20 *Pf.* 20	10	9	551	-------	610	70	14	285	205	36	Cont. Ill. N. Bk. & Tr. and Live Stk. N. Bk. & Tr. Co., Chi.: Merch. N., Ced. R.
Teeds Grove 60 Clinton I25	Teeds Grove Savings Bk. Jun'34Stmt 72-1610 d⓪‡§'06	F. P. Grimm	Henry Harmsen	John Thomsen, Jr.	-------	10	8	2	101	-------	121	12	2	-------	107	-------	Live. Stk. N. and 1st N., Chi.; City N., Clinton.
Templeton 428 Carroll J7	Templeton Savings Bank Jun'34Stmt ◆72-2040 d⓪‡§'23	John Heithoff	Henry Behrens	L. G. Schreck	R. A. Woslager	25	5	3	305	-------	338	100	1	132	98	7	Cont. Ill. N. Bk. & Tr. Co., Chi.; 1st N., Oma.; Ia.-Des M. N. Bk. & Tr. Co., Des M.
Tennant 118 Shelby K5	Farmers & Stock-Growers Savings Bank d⓪‡§'05 Jun'34Stmt 72-1612	W. H. McLaughlin	J. W. Boardman	Fred T. Miller	-------	20	2	1	59	-------	82	54	-------	-------	26 (*Lns.& Inv.*)	2	Live Stk. N., Chi.; 1st N., Cou. B.; Stk. Yds. N., Oma.
Terril 416 Dickinson B6	State Bank of Terril d⓪‡§'28 Jun'34Stmt 72-2099	F. E. Duroe	Gaylord Olsen	-------	Ruth C. Soupe	25	6	6	167	-------	204	90	5	28	71	10	Northern Tr., Chi.; Cent. N. Bk. & Tr., Des M.; Merch. N., Ced. R.
Thompson 538 Winnebago B11	Peoples State Bank d‡§'33 Jun'34Stmt 72-2157	J. O. Osmundson	Chris Jensen	Ernest Osmundson	Edith Ellickson	10	5	-------	97	-------	112	23	20	1	68	-------	Cont. Ill. N. Bk. & Tr. Co., Chi.
Thornton 383 Cerro Gordo E13	First National Bank T•‡'06 Jun'34Stmt 72-1128	W. V. Crapser	Soren Petersen	Paul L. James	Melvin Ingebretson	25	17	14	274	25	355	74	85	35	154	7	City N. Bk. & Tr. Co., Chi.; 1st N., Mason City.
Thurman 388 Fremont P3	Thurman State Savings Bank Jun'34Stmt 72-1863 d‡§'15	H. P. Cole	C. R. McCartney	F. B. Steele	-------	15	3	1	85	-------	104	78	-------	4	22	-------	Live Stk. N., Oma.; Cent. N. Bk. & Tr. Co., Des M.
Tingley 358 Ringgold O10	Tingley State Sav. Bank Jun'34Stmt 72-1617 d⓪‡§'04	O. W. Roush	Fred Borrusch	J. E. Fierce	-------	25	5	1	65	-------	96	64	-------	1	21	10	Live Stk. N., Chi.; Ia.-Des M. N. Bk. & Tr., Des M.; St. Jo. Stk. Yds., St. Jo.
▲Tipton 2145 Cedar K22	**TIPTON STATE BANK** Jun'34Stmt 72-380 d⓪•‡§'33	L. W. MATHEWS Send us your C ollections. Bill of Lading Drafts, c ash and time items remitte d for on day of p ayment.	L. E. CASTERLINE	R. D. SWARTZLENDER	H. B. WALTERS A. E. RUMBLE	35	10	6	396	-------	447	92	10	27	310	8	Chase N., N. Y.; Cont. Ill. N. Bk. & Tr., Chi.; City N., Clinton; Merch. N., Ced. R.

moved 2-26-35 to New Sharon Iowa opened branch

FIRST NATIONAL BANK OF CHICAGO COMPLETE COMMERCIAL AND FOREIGN BANKING FACILITIES 1st

Number under Name of Bank is the New Transit Number given to each bank in U. S. exclusively by The Rand-McNally Bankers' Directory, under the authority of The American Bankers Ass'n.

Non-Bank Towns with Nearest Banking Point (Indexed Acces.), Lawyers, Laws (indexed) in back of this volume. For Interest Rates, Holidays, etc., see Laws.

Town and County. ▲County Seats. Entire State in No. 7 Fed. Res. Dist.	●Mem. A.B.A. nNew §State †Priv. ‡Mem. State B. Ass'n. [Estab. ◆Fed. Res. Depts: T-Trust B-Bond d-Safe Deposit ⓢ Savings	President.	Vice-President.	Cashier.	Ass't Cashier.	Liabilities. (In Thousands of Dollars) Capital	Surplus	Und. Prof. and or Reserves	Deposits	Other Liabilities	Totals	Resources. Cash, Ex. & Due from Bks	U.S. Gov. Securities	Other Securities	Loans & Discounts	Other Resources	Principal Correspondents.
Titonka .....473 Kossuth C10	Titonka Savings Bank Jun'34Stmt 72-1884 d⓪‡$'16	B. S. Pannkuk	Wm. Boyken, *Act.*	H. C. Schweppe		$ 15	$ 10	$ 14	$ 275		$ 314	$ 86	$ 25	$ 8	$ 187	$ 8	Drov. N., Chi.; Merch. N., Ced. R.
▲Toledo .....1825 Tama J16	**NATIONAL BANK OF TOLEDO** Jun'34Stmt 72-2078 d⓪●‡'27	CHAS. BENESH, *Ch. of Bd. and Pres.*	W. B. SCHULTZ	P. C. WELLE, *Cash. and Sec.*	W. A. KALIBAN SARAH SIME	50	25	9	669	$ 51	804	274	160	55	304	11	Chase N., N. Y.; Cont. Ill. N. Bk. & Tr. Co., Chi.; Merch. N., Ced. R.
	Collection Service unexcelled. Remitted on day of payment.																
Traer .....1417 Tama I16	Farmers Savings Bank Jun'34Stmt 72-1845 d⓪‡$'15	F. C. Earley	F. M. Stark	O. F. Moeller	Ruth Perry	25	2		293		320	263		20	27	10	1st N. and Live Stk. N., Chi.; Merch. N., Ced. R.; N. Bk. Waterloo, Waterloo.
" ..... "	**FIRST NATIONAL BANK IN TRAER** 72-501 d‡'34 Jun'34Stmt	R. J. MORISON	B. F. THOMAS	K. P. MOORE	D. H. NYLAND ANNE SCHARFENBERG	50	25		478		553	397	30	52	64	10	Chase N., N. Y.; Cont. Ill. N. Bk. & Tr. Chi.; Merch. N., Ced. R.
Treynor .....232 Pottawattamie M4	Treynor State Bank Jun'34Stmt 72-2044 d⓪●‡$'23	Harry Holst, *Ch. of Bd. and Pres.*	Gustav A. Guttau	J. M. Gronstal	H. F. Schmidt	25	5	1	100		131	75	1		50	5	Cou. B. Sav., Cou. B.
Tripoli .....891 Bremer E17	**AMERICAN SAVINGS BANK** Jun'34Stmt 72-766 d⓪‡$'99	W. H. Notdorf, *Ch. of Bd. and Pres.*	August Krueger	L. H. Fink	H. J. Frese	20	5	8	229		262	113		53	92	4	Cent. Han. Bk. & Tr., N. Y.; City N. Bk. & Tr., Chi.; N. Bk. of Waterloo, Waterloo.
Truro - Union State Bank Nov 1-1935																	
Underwood .....261 Pottawattamie L4	Underwood Sav. Bk. d‡$'02 Jun'34Stmt 72-1626	Geo. T. Ford	Lewis Shields	L. H. McClarg	N. G. Reese	20	5		96		121	96		4	19	2	Cont. Ill. N. Bk. & Tr. Co., Chi.; Live Stk. N., Oma.
Union .....498 Hardin H14	Union-Whitten State Savings Bank 72-1656 d⓪T‡$'30 Jun'34Stmt	Ralph Kauffman	G. B. Jensen	C. F. Long	C. E. Barnes	15 Pf. 10	10	2	252		289	173	3	3	110		Cont. Ill. N. Bk. & Tr. Co., Chi.; Euclid Ave. State, Des M.
Urbana .....354 Benton H19	Urbana Savings Bank ⓪‡$'01 Jun'34Stmt 72-1628	W. R. Whiteis	Harry Rupp	R. W. Remer	Luella M. Rupp	20	3	10	193		226	44		89	90	3	City N. Bk. & Tr. Co., Chi; Merch. N., Ced. R.
Ute .....616 Monona I4	**UTE STATE BANK** d⓪‡$'27 Jun'34Stmt 72-1904	M. B. Riddle	W. C. Hitchens	W. L. Temple		5 Pf. 20	4	2	153		184	100	5	2	70	7	Cont. Ill. N. Bk. & Tr. Co., Chi.; Live Stk. N. and Secur. N., Sioux C.; Bkrs. Tr., Des M.
Valley Junction Polk L11 4280	First National Bank d⓪‡1901 Jun'34Stmt 72-336	W. A. Kinnaird	Clarence M. Cornwell		M. C. Kolling	25	5	8	234	25	297	117	30	67	39	44	City N. Bk. & Tr. Co., Chi.; Cent. N. Bk. & Tr. Co., Des M.
" ..... "	Valley Jct. Savings Bank Jun'34Stmt 72-835 d⓪T‡$'93	W. R. Beck	A. H. Minnis	A. M. Compton		25	1	1	175		202	71	16	36	75	4	Bkrs. Tr. and Ia.-Des M. N. Bk. & Tr., Des M.
Vancleve .....70 Marshall J14	Melbourne Savings Bank §'34			Park Grier, *Mgr.*		(Office of Melbourne Saving s Bank, Melbourne, Ia.)											Merch. N., Ced. R.
Van Horne .....527 Benton I18	Van Horne Savings Bank Jun'34Stmt 72-1016 d‡$'08	Conrad Kerkman	Wm. J. Baumgardner	Chas. B. Barron	Osborne O'Brien	12	13	5	248		278	57		45	176		1st N. and Drov. N., Chi.; Merch. N., Ced. R.
Van Meter .....400 Dallas L11	Van Meter State Bank Jun'34Stmt 72-1630 ⓢT●‡$'99	W. P. Wilson	J. E. Goar O. D. Ellsworth	Clarance Dunn	K. G. Dunn	25	4	1	181		211	68	6	6	127	4	1st N. Chi.; Ia.-Des M. N. Bk. & Tr. Co., Des M.; Stk. Yds. N., Oma.
Ventura .....252 Cerro Gordo C12	Ventura State Bank Jun'34Stmt 72-2072 d⓪●‡$'26	Jacob Stork	W. J. Leonard Theo. Wolfram, Jr.	L. L. Bless		25	5	4	130		164	64	18	17	60	5	Cont. Ill. N. Bk. & Tr., Chi.; 1st N., Mason C.; Merch. N., Ced. R.
Victor .....794 Iowa K17	Farmers Sav. Bank d⓪T‡$'92 Jun'34Stmt 72-862	H. H. Schwiebert	Henry Wahl	H. W. Chittenden	W. R. Chittenden	50	25	9	292		376	132	16		225	3	Cont. Ill. N. Bk. & Tr. Co., Chi.; Merch. N., Ced. R.
" ..... "	Victor State Bank dB⓪T‡$'28 Jun'34Stmt 72-863	E. P. Conley, *Ch. of Bd. and Pres.*	Hugh McIlrath	Henry Von Aswege, *Cash. and Sec.*	J. M. Dusterhoft	5 Pf. 25	4	1	295		330	89	40	107	86	8	Drov. N., Chi.; Ia.-Des M. N. Bk. & Tr., Des M.; Merch N., Ced. R.
Villisca .....2032 Montgomery O-6	nNodaway Valley National Bank 72-386 d●'34 Jun'34Stmt	F. F. Jones	S. M. Jolliffe	J. L. Wheeler	Roy B. Means	30 Pf. 20	10		407	30	497	299	45	75	75	3	Live Stk. N., Oma.
Vincent .....194 Webster G10	Farmers Savings Bank Jun'34Stmt 72-1143 d⓪‡$'15	Henry Jeanblanc	Lila May Wadson	A. O. Swasand		15	15	3	190		223	99		28	88	8	1st N., Chi.; Bkrs. Tr., Des M.; Ft. Dodge N., Ft. Dodge.
▲Vinton .....3372 Benton I18	**STATE BANK OF VINTON** Jun'34Stmt 72-269 dB⓪T●‡$'91	F. G. Ray	M. J. Tobin	J. O. Carrier	R. C. Bordewick	33 Pf. 32	3	14	779		861	386	22	69	350	34	Chase N., N. Y.; City N. Bk. & Tr. Chi.; Merch. N., Ced. R.
Walcott .....398 Scott K23	Walcott Trust & Savings Bank 72-1038 ⓢT‡$'31 Jun'34Stmt	P. A. Dietz E. Werner, *Ch.*	H. P. Soenke	A. M. Sindt	R. Bennewitz	50	13	14	395		472	119	23	55	269	6	Cont. Ill. N. Bk. & Tr. Co., Chi.; Dav. Bk. & Tr. Co., Dav.
Walford .....120 Benton J19	Farmers Savings Bank Jun'34Stmt 72-1636 ⓪‡$'02	C. E. Snell	J. L. Erusha	M. O. Erusha		10	7	1	97		115	28	47	24	16		1st N., Chi.; Merch. N., Ced. R.
Walker .....456 Linn H19	Center Point Walker Bank & Trust Co. d⓪T‡$'28				H. E. McDonald	(Office of Center Point Walker Bank & Trust Co., Center Point, Ia.)											1st N., Chi.; Merch. N., Cedar R.

Digitized for FRASER
https://fraser.stlouisfed.org
Federal Reserve Bank of St. Louis

Number under Name of Bank is the New Transit Number given to each bank in U. S. exclusively by The Rand-McNally Bankers' Directory, under the authority of The American Bankers Ass'n.

IOWA—Continued

Non-Bank Towns with Nearest Banking Point (Indexed Accos.), Lawyers, Laws (indexed) in back of this volume. For Interest Rates, Holidays, etc., see Laws.

Town and County. ▲County Seats. Entire State in No. 7 Fed. Res. Dist.	●Mem. A.B.A. ⁿNew §State †Priv. ‡Mem. State B. Ass'n. [Estab. ◆Fed. Res. Depts: T-Trust B-Bond d-Safe Deposit ⓢ Savings	President.	Vice-President.	Cashier.	Ass't Cashier.	Liabilities. (In Thousands of Dollars) Capital	Surplus	Und. Prof. and or Reserves	Deposits	Other Liabilities	Totals	Resources. Cash, Ex. & Due from Bks	U.S. Gov. Securities	Other Securities	Loans & Discounts	Other Resources	Principal Correspondents.
Wall Lake 749 Sac H6	WALL LAKE SAVINGS BANK Jun'34Stmt 72-921 dB‡$'81	Charles Goodenow, Ch. of Bd. and Pres.	R. L. Goodenow	C. W. Shaw		$ 30	$ 50	$ 7	$ 569		$ 656	$ 153	$ 105	$ 89	$ 284	$ 25	Cont. Ill. N. Bk. & Tr. Co., 1st N., and Drov. N., Chi.; Cent. N. Bk. & Tr., Des M.; Live Stk. N., Oma.; Merch. N., Ced. R.
Walnut 935 Pottawattamie L6	Walnut State Bk. dB†•‡$'23 Jun'34Stmt 72-654	Otto T. Brehmer	Emil Peters	J. W. Bowman		25	10	13	291		339	277		4	38	20	Cou. B. Sav., Cou. B.
▲Washington 4814 Washington M20	National Bank of Washington Jun'34Stmt 72-222 dB⓪‡'33	Winfield Smouse	C. E. Negus	E. F. Miick	C. P. Weldin	50	10	5	642	$ 50	757	204	236	158	153	6	1st N., Chi.; City N., Clinton; Merch. N., Ced. R.
" "	Washington State Bank Jun'34Stmt 72-221 dⓢ†•‡$'32	G. N. Barclay	Sidney Moore	L. A. Holland	Frank L. Kos	50	50	11	1,111		1,222	522	183	152	343	22	1st N., N. Y.; Northern Tr. and Harris Tr. & Sav., Chi.; 1st N., Kan. C.
Washta 448 Cherokee F4	Central Trust & Sav. Bank ⓢ‡$'32			H. W. Landsberg, Mgr.		(Office	of Cent	ral Tr	ust &	Saving	s Bank	, Chero	kee, Ia	.)			
▲Waterloo 46,191 Black Hawk G17	THE NATIONAL BANK OF WATERLOO Jun'34Stmt 72-43 dB⓪•‡'33	J. M. GRAHAM WATERLOO'S	R. P. LIEN NEW NATIONAL	C. S. MC KINSTRY BANK.	R. L. PENNE	154 Pf. 46	40	26	2,370	150	2,786	863	839	517	545	22	Cent. Han. Bk. & Tr. Co., N. Y.; Cont. Ill. N. Bk. & Tr. Co., Chi.; Ia.-Des M. N. Bk. & Tr. Co., Des M.
" "	*WATERLOO SAVINGS BANK Jun'34Stmt 72-34 dB⓪†•‡$'02	H. G. NORTHEY J. E. JOHNSON, Ch. A COMMERCI	R. W. WAITE CARLETON SIAS AL AND SAVING	J. J. MILLER S BANK.	F. R. LA BARRE V. S. MILLER	175	50	31	3,120		3,376	779	819	628	1,032	118	N. City, N. Y.; Cont. Ill. N. Bk. & Tr. Co., 1st N., and Northern Tr. Co., Chi.; Merch. N., Ced. R.; Cent. N. Bk. & Tr. Co., Des M.; Northw. N. Bk. & Tr. Co., Minpls.
" "	Waterloo Clearing House (Members indicated by a ★ Associate Members +)		R. W. Waite	J. J. Miller, Sec.		(See pa	ges 61-	62-63 f	or Num	ber of	Nation	al, Stat	e and	Private	Banks,	Total	
" "	LEAVITT & JOHNSON CO. '56	D. H. Mc KEE MORTGAGE L	S. D. MOORE OANS AND INV	C. M. HOLLIS, Sec. and Tr. ESTMENTS.		75	5										Cent. Han. Bk. & Tr. Co., N. Y.; Cont. Ill. N. Bk. & Tr. Co., Chi.; Waterloo Sav., Waterloo.
Waterville 222 Allamakee C20	Farmers & Merch. Sav. Bk. Jun'34Stmt 72-2061 dⓢ‡$'25	O. S. Hesla	I. I. Satrang	C. V. Nelson	C. R. Shaffer	13 Pf. 12	11	12	180		228	25	4	22	170	7	1st N., Chi.; Merch. N., Ced. R.; Waukon State, Waukon.
Watkins 110 Benton J18	Watkins Savings Bank Jun'34Stmt 72-1640 dⓢ‡$'92	J. A. Schmidt	A. S. Kimm	A. J. Schmuecker		20	5	3	140		168	22	15	16	115		Drov. N., Chi.; Merch. N., Ced. R.; Cent. N. Bk. & Tr., Des M.
Waukee 148 Dallas L11	Bank of Waukee. dB⓪†•‡†'01 Jun'34Stmt 72-1090	Clyde E. Brenton	W. H. Brenton	O. D. Ellsworth	S. M. Nissly	25	5		288		318	120	5		139	54	1st N., Chi.; Ia.-Des M. N. Bk. & Tr., Des M.; Bk. of Dallas Center, Dallas Cent.
▲Waukon 2526 Allamakee C20	Waukon State Bank dB‡$'71 Jun'34Stmt 72-898	S. W. Ludeking M. W. Eaton, Ch. of Bd.	G. W. Eaton F. H. Klees	C. H. Megorden, Sec. and Cash.	Meta Z. Fasse E. A. Fogt	40 Pf. 40	27	22	1,116		1,245	114	148	242	706	35	Cont. Ill. N. Bk. & Tr. and Northern Tr. Co., Chi.; Ced. R. N. and Ia.-Des M. N. Bk. & Tr., Ced. R.
▲Waverly 3652 Bremer F16	FIRST NATIONAL BANK Jun'34Stmt 72-276 dⓢ†•‡'84	E. L. JOHNSON	W. H. WEHRMACHER	H. C. NOLTING	GEO. A. STEPHENSON	50 Pf. 50	20	29	1,095	50	1,294	194	389	344	315	52	Chase N., N. Y.; 1st N., Chi.
" "	STATE BANK OF WAVERLY Jun'34Stmt 72-277 dⓢ•‡$'89	A. J. Wile	N. P. Ellis	G. O. Van Derveer	H. E. Moehling C. C. Runyard	150	115	(With Surp.)	1,613		1,878	422		498 (Incl. U. S. Secur.)	913	45	Cent. Han. Bk & Tr., N. Y.; Cont. Ill. N. Bk. & Tr., Chi.
" "	Waverly Savings Bank 72-278 dB⓪†•‡$'01 Jun'34Stmt	A. J. Wile	A. T. Leslie	W. H. Babcock	E. G. Engelbrecht	40 Pf. 60	25	29	876		1,030	154	93	222	507	54	Chase N., N. Y.; Cont. Ill. N. Bk. & Tr. Co., Chi.; Merch. N., Ced. R.
Wayland 625 Henry N20	Wayland State Bank Jun'34Stmt 72-1642 dⓢ†‡$'32	E. C. Allen, Ch. of Bd. and Pres.	A. B. Magdefrau C. L. Graber	M. G. Roth	Marie M. Imhof	25	5	1	299		330	104			220 (Lns. & Inv.)	6	Cont. Ill. N. Bk. & Tr., Chi.; Merch. N., Ced. R.; Wash. State, Wash.
Webb 240 Clay D7	Citizens National Bank Jun'34Stmt 72-1643 dB⓪•‡'18	H. C. Bittinger, Ch. of Bd. and Pres.	C. A. Anderson	J. H. Stewart		50 Pf. 15	10	2	200		277	97	45	45	75	15	Cont. Ill. N. Bk. & Tr., Chi.; Far. Tr. & Sav., Spencer.

Brenton State Bank Branch 12-15-34

FIRST NATIONAL BANK OF CHICAGO COMPLETE COMMERCIAL AND FOREIGN BANKING FACILITIES

Number under Name of Bank is the New Transit Number given to each bank in U. S. exclusively by The Rand-McNally Bankers' Directory, under the authority of The American Bankers Ass'n.

IOWA—Continued

Non-Bank Towns with Nearest Banking Point (Indexed Acces.), Lawyers, Laws (indexed) in back of this volume. For Interest Rates, Holidays, etc., see Laws.

Town and County. ▲County Seats. Entire State in No. 7 Fed. Res. Dist.	●Mem. A.B.A. nNew §State †Priv. ‡Mem. State B. Ass'n. [Estab. ◆Fed. Res. Depts: T-Trust B-Bond d-Safe Deposit ⓢ Savings	President.	Vice-President.	Cashier.	Ass't Cashier.	Liabilities. (In Thousands of Dollars) Capital	Surplus	Und. Prof. and or Reserves	Deposits	Other Liabilities	Totals	Resources. Cash, Ex. & Due from Bks	U.S. Gov. Securities	Other Securities	Loans & Discounts	Other Resources	Principal Correspondents.
▲Webster City 7024 Hamilton G11	THE FARMERS NATIONAL BANK 72-167 d⓪T●‡'85 Jun'34Stmt	R. E. Jones	J. E. Burnstedt	G. E. Alexander		$ 50	$ 10	$ 1	$ 758	$ 50	$ 869	$ 254	$ 191	$ 39	$ 370	$ 15	Cent. Han. Bk. & Tr. Co., N. Y.; Live Stk. N., Chi.; Ia.-Des M. N. Bk. & Tr. Co. and Cent. N. Bk. & Tr. Co., Des M.
Wellman 853 Washington L19	Security Savings Bank Jun'34Stmt 72-792 ⓢ‡$'96	Wm. Eitermiller, Tom O'Flaherty, Ch.	N. B. Gardner	E. N. Foster	M. E. McCrabb, C. P. Griffith	25	5	4	225		259	57			173 (Lns.& Inv.)	29	Cont. Ill. N. Bk. & Tr. Co., Chi.; Merch. N., Ced. R.
" ——— "	Wellman Savings Bank Jun'34Stmt 72-791 ⓪T‡$'89	H. W. Deuker, Ch. of Bd. and Pres.	Frank Romine	Roy Durian	R. C. Winegarden	25	5	2	167		199	86		15	89	9	Drov. N. and City N. Bk. & Tr., Chi.; Merch. N., Ced. R.
Wellsburg 508 Grundy G15	First State Bank ⓢ‡$'31 Jun'34Stmt 72-1116	Chris Neessen	H. J. Frerichs	G. H. Geerdes		25	5	13	354		397	88			302	7	Cont. Ill. N. Bk. & Tr. Co., Chi.
Wesley 462 Kossuth D10	Exchange State Bank d⓪T‡$'84 Jun'34Stmt 72-1002	C. J. Sherman	J. C. Faber	Guy M. Butts	John Hutchison	30	6	2	171		209	57			140 (Lns.& Inv.)	12	Cont. Ill. N. Bk. & Tr. Co., Chi.; 1st N., Mason C.; Merch. N., Ced. R.
West Bend 634 Palo Alto D9	Iowa State Bank d‡$'26 Jun'34Stmt 72-815	W. H. Daubendiek	A. J. Jensen	Claus Loof	V. H. Reid	15	3	3	265		286	41	51	85	102	7	1st N., Chi.
West Branch 652 Cedar K21	Citizen Savings Bank Jun'34Stmt 72-856 d⓪T$'98	E. L. Hollingsworth	L. R. Hoffman	R. W. Millen	E. A. Gray	35	1	2	144		182	29			130	23	Cont. Ill. N. Bk. & Tr. Co., Chi.; Merch. N., Ced. R.
" ——— "	WEST BRANCH STATE BANK Jun'34Stmt 72-855 d⓪⓪T●‡$'75	JAMES DOUGLASS, Ch. of Bd. and Pres. OLDEST AND 15 CENTS sent 25 CENTS for e	F. W. HINKHOUSE LARGEST BANK to us with each si ach credit report	F. L. PEARSON . ght draft for pres insures prompt,	W. S. MAXSON L. C. RUMMELLS entation, and personal attentio n.	50	33	6	352		441	135			276 (Lns.& Inv.)	30	Drov. N., Chi.; Merch. N., Ced. R.
West Burlington 1333 Des Moines O22	West Burlington Sav. Bank Jun'34Stmt 72-1647 d⓪‡$'07	P. B. Smith	J. J. Meyer	B. O. Ball	H. G. Fuhrer	25	30	85	799		939	336	41		544 (Lns.& Inv.)	18	Cont. Ill. N. Bk. & Tr. Co., Chi.
West Chester 223 Washington M19	West Chester Savings Bank Jun'34Stmt 72-1648 ⓪‡$1900	Henry Witthoft	E. E. Nevin	F. M. Lindenmeyer	Ida M. Lindenmeyer	13 Pf. 12	5	10	131		171	50			120 (Lns.& Inv.)	1	Drov. N. and Cont. Ill. N. Bk. & Tr. Co., Chi.; Far. Sav., Keota.
Westfield 218 Plymouth E1	Farmers State Bank $'32			Viola Nelson, Mgr.		(Office of Farmers State Bank, Merrill, Ia.)											Cont. Ill. N. Bk. & Tr., Chi.; 1st N., Sioux C.
Westgate 268 Fayette E18	State Savings Bank $'03 Jun'34Stmt 72-1650	F. S. Coleman	J. P. Galvin	Leo. Coleman		10	2	2	114		128	64			61 (Lns.& Inv.)	3	1st N., Sumner; Merch. N., Ced. R.
West Liberty 1679 Muscatine L21	nWest Liberty State Bank Jun'34Stmt 72-453 d⓪T$'34	Howard Simpson	R. S. Kirkpatrick	R. S. Kirkpatrick	Irwin Mosher	50	10	2	405		467	392	12	21	27	15	1st N. and Live Stk. N., Chi.; Merch. N., Ced. R.
West Point 536 Lee P21	State Central Savings Bank d⓪T$'32			S. J. Montgomery, Mgr.		(Office of State Central Savings Bank, Keokuk, Ia.)											Harris Tr. & Sav. and Cont. Ill. N. Bk. & Tr., Chi.
Westside 341 Crawford I6	West Side State Savings Bk. Jun'34Stmt 72-2045 ‡$'23	L. C. Thiedeman	J. W. Miller	Frank Hoffmann	Pearl Nickelsen	25	25	1	244		295	72	30		191	2	Live Stk. N., Chi.; Merch. N., Ced. R.; Live Stock N., Oma.
▲West Union 2056 Fayette D19	First National Bank d⓪●'34 Jun'34Stmt 72-456	Frank Camp	W. H. Antes	D. R. Lynch		25 Pf. 25	5		345		400	194	104	72	22	8	Cont. Ill. N. Bk. & Tr. Co., Chi.; Merch. N., Ced. R.
Wever 125 Lee P22	Farmers Savings Bk. d⓪T‡$'08 Jun'34Stmt 72-1653	Edward Lachmann	Edw. Reichelt	Thos. L. Dyer	H. B. Hammer	20 Pf. 15	7	1	235		278	54	10	25	185	4	Harris Tr. & Sav., Chi.; Ft. Madison Sav., Ft. Madison.
What Cheer 1310 Keokuk M17	nFirst National Bank in What Cheer d‡'34 Jun'34Stmt 72-440	J. T. Baylor, Ch. of Bd. and Pres.	Robert Schott	H. W. Enger	Ethel Manary	25 Pf. 25	10	1	247		308	191	36	26	48	7	Live Stk. N., Chi.; Merch. N., Ced. R.
Wheatland 539 Clinton J23	First Trust & Savings Bank Jun'34Stmt 72-1654 d⓪‡$'10	Otto Siegmund, Henry Guenther, Ch.	Adolph Lohse	Walter Thiele	Norman A. Guenther	50	35	24	524	1	634	158	89	176	203	8	Cont. Ill. N. Bk. & Tr. Co., Chi.; City N., Clinton; Merch. N., Ced. R.
Whiting 627 Monona I2	Onawa State Bank §			J. W. Beggs, Mgr.		(Office of Onawa State Bank, Onawa, Ia.)											Secur. N., Sioux C.; Onawa State, Onawa.

Peoples Savings Bank new bank 10-5-34 not par

Digitized for FRASER
https://fraser.stlouisfed.org
Federal Reserve Bank of St. Louis

Number under Name of Bank is the New Transit Number given to each bank in U. S. exclusively by The Rand-McNally Bankers' Directory, under the authority of The American Bankers Ass'n.

IOWA—Continued

Non-Bank Towns with Nearest Banking Point (Indexed Acces.), Lawyers, Laws (indexed) in back of this volume. For Interest Rates, Holidays, etc., see Laws.

Town and County. ▲County Seats. Entire State in No. 7 Fed. Res. Dist.	●Mem. A.B.A. ⁿNew §State †Priv. ‡Mem. State B. Ass'n. [Estab. ◆Fed. Res. Depts: T-Trust B-Bond d-Safe Deposit ⓢ Savings	President.	Vice-President.	Cashier.	Ass't Cashier.	Liabilities. (In Thousands of Dollars) Capital	Surplus	Und. Prof. and or Reserves	Deposits	Other Liabilities	Totals	Resources. Cash, Ex. & Due from Bks	U.S. Gov. Securities	Other Securities	Loans & Discounts	Other Resources	Principal Correspondents.
Whittemore 604 Kossuth D9	Farmers State Bank d‡$'17 Jun'34Stmt 72-957	F. Bestenlehner	H. W. Geelan	J. P. Uhlenhake		$ 25	$ 15	$ 12	$ 243		$ 295	$ 126	$ 22		$ 147		Cont. Ill. N. Bk. & Tr. Co., Chi.; Merch. N., Ced. R.; 1st N., Mason City.
Whitten 199 Hardin H14	Union-Whitten State Savings Bank ‡$'30					(Office	of Un	ion-W	hitten	State	Saving	s Ban	k, Uni	on, Ia	.)		Cont. Ill. N. Bk. & Tr., Chi.; Merch. N., Ced, R.; Euclid Ave. State, Des M.
Williams 500 Hamilton G12	Williams Savings Bank Jun'34Stmt ◆72-2117 dⓢT‡$'31	A. H. Graffunder	P. W. Peterson	F. A. Rummel	F. J. Counsell J. L. Rummel	25	5	6	400		436	166	36	$ 90	135	$ 9	1st N., Chi.; Ia.-Des M. N. Bk. & Tr., Des M.; Merch. N., Ced. R.
Williamsburg 1219 Iowa K18	ⁿFarmers Trust & Savings Bank 72-616 dⓢT$'34 Jun'34Stmt	W. F. Harris	O. G. Jones	C. J. Simmons	O. E. Jones G. B. Petershagen	50	10	1	297		358	219	30		101	8	1st N., Chi.; Merch. N., Ced. R.
" "	Security Williamsburg Sav. Bank Jun'34Stmt 72-615 dⓢT$'84	A. H. Evans	H. W. Romberg	D. J. Lewis	H. W. Hild	100		8	653		761	216			408 (Lns. & Inv.)	137	Cont. Ill. N. Bk. & Tr. Co., Chi.; Merch. N., Ced. R.
Wilton Junc. 1104 Muscatine L22	Wilton Savings Bank Jun'34Stmt 72-571 dⓢT•‡$'94	Geo. J. Nicolaus	Frank Leimkuehler H. G. Nicolaus	Wm. Lang	F. E. Walters A. J. Wacker	35 Pf. 15	8		350		408	203	20	114	71		Cont. Ill. N. Bk. & Tr. and Drov. N., Chi.; Merch. N., Ced. R.; Dav. Bk. & Tr., Dav.
Winfield 933 Henry N22	Farmers National Bank ‡'14 Jun'34Stmt 72-1815	C. B. Van Syoc	Wm. Carden	T. T. Warren	Harry E. Olson	25 Pf. 25	6	1	362	$ 25	444	123	174	15	106	26	Drov. N., Chi.; Merch. N., Ced. R.
" "	ⁿPeoples State Bk. dⓢ•‡$'34 Jun'34Stmt 72-666	J. M. Lindly	J. V. Gray	G. R. Arthaud	V. A. Weirather	25	5	1	213		244	124		26	94		Northern Tr., Chi.; Ia.-Des M. N. Bk. & Tr., Des M.
▲Winterset 2921 Madison M10	ⁿFarmers & Merchants National Bank d⓪‡'34 Jun'34Stmt 72-314	E. E. Drake	J. A. Ramsey	N. E. Kelley	J. W. McKee	35 Pf. 15	8		350		408	203	20	114	71		Cont. Ill. N. Bk. & Tr., Chi.; Cent. N. Bk. & Tr., Des M.
" "	~~MADISON COUNTY SAVINGS BANK 72-815 d⓪T‡$'02~~ Jun'34Stmt	Nels Bertholf P. J. Cunningham, Ch.	J. W. Bunker Chas. Rowe	L. L. Blomgren	F. S. Hamilton N. E. Hollen	75	25	8	1,533	147	1,788	386			1,371 (Lns.& Inv.)	31	City N. Bk. & Tr. Co., Chi.
Woden 258 Hancock C11	First State Bank dⓢ•‡$'32			Charles Murr, Mgr.		(Office	of Fir	st Stat	e Ban	k, Bri	tt, Ia.)						Cont. Ill. N. Bk. & Tr. Co. and Live Stk. N., Chi.
Woodbine 1348 Harrison K4	First National Bank •‡'94 Jun'34Stmt 72-472	E. J. Cole	A. J. Coe	S. R. De Cou	H. L. Haight C. S. King	50	51 (Incl. Und. Prof.)	5	678	50	834	421	90	83	220	21	Chase N., N. Y.; Cont. Ill. N. Bk. & Tr. Co., Chi.; 1st N., Cou. B.
Woodward 901 Dallas J11	~~Farmers Bank d⓪•‡†'03~~ Jun'34Stmt 72-801	C. E. Brenton	W. H. Brenton G. C. Kelly	J. H. Hamiel	Gertrude W. Olson	25	5	5	233		268	43		40	136	49	1st N., Chi.; Ia.-Des M. N. Bk. & Tr. Co., Des M.
Worthington 335 Dubuque G22	Citizens State Bank dⓢ•‡$'32			Geo. N. Feltes, Mgr.		(Office	of Cit	izens S	tate B	ank, H	opkint	on, Ia.	)				Merch. N., Ced. R.
Wright 125 Mahaska M16	Farmers Savings Bank ‡$'17 Jun'34Stmt 72-1928	W. L. Votaw	R. A. Carpenter	Oliver Anderson		15	10	(With Surp.)	392		417	89	83	72	167	6	Live Stk. N., Chi.; Merch. N., Ced. R.; Far. N., Oskaloosa.
Wyoming 634 Jones I22	CITIZENS STATE BANK Jun'34Stmt 72-795 dⓢT•‡$'13	John Thomsen	Jas. Inglis	L. B. Madson	C. J. Ingwersen	25	5	2	189		221	69	12		126	14	Drov. N., Chi.; Merch. N., Ced. R.
Yale 304 Guthrie K9	Farmers State Bank dT‡$'16 Jun'34Stmt 72-1832	Wm. Cordis, Ch. of Bd. and Pres.	W. H. Burchfield	Guy E. Heater	J. W. Hemphill	30	3	2	196		231	137			89 (Lns.& Inv.)	5	Cont. Ill. N. Bk. & Tr. Co., Chi.; Ia.-Des M. N. Bk. & Tr. Co., Des M.
Zearing 475 Story I 13	Story County State Bank dⓢ$'31			W. H. Brown, Mgr.		(Office	of Stor	y Cou	nty St	ate Ba	nk, St	ory Ci	ty, Ia.	)			Cont. Ill. N. Bk. & Tr. Chi.; Cent. N. Bk. & Tr., Des M.; Merch. N., Ced. R.
Zwingle 145 Dubuque H23	Security Savings Bk. dⓢ‡$'25 Jun'34Stmt 72-1853	I. L. Denlinger	Geo. A. Datisman	F. J. Stebor	C. C. Stebor	15	2	1	60		78	32	9	1	36		Drov. N., Chi.; N. City, Clinton.

Closed 1-15-35 Union State Bank Newhaven

Brenton State Bank Branch 12-15-34

FIRST NATIONAL BANK OF CHICAGO COMPLETE COMMERCIAL AND FOREIGN BANKING FACILITIES