Number under Name of Bank is the New Transit Number given to each bank in U. S. exclusively by The Rand-McNally Bankers' Directory, under the authority of The American Bankers Ass'n.

TEXAS

Non-Bank Towns with Nearest Banking Point (Indexed Acces.), Lawyers, Laws (indexed) in back of this volume. For Interest Rates, Holidays, etc., see Laws.

Town and County. ▲County Seats. No. 11 F. R. D. ξ El Paso ℍ Hous. $San A.	•Mem. A.B.A. ⁿNew §State †Priv. ‡Mem. State B. Ass'n. [Estab. ◆Fed. Res. Depts: T-Trust B-Bond d-Safe Deposit Ⓢ Savings	President.	Vice-President.	Cashier.	Ass't Cashier.	Liabilities. Paid-up Capital	Surplus and Profits	Deposits	Other Liabilities	Resources. Loans and Discounts	Bonds and Securities	Miscellaneous	Cash & Exchange, Due from Banks	Principal Correspondents.
Abernathy 858 Hale B10	**First State Bank** •‡$'09 ◆ $8-903 Jun30Stmt.	S. R. Merrill	L. A. Harral	A. B. Reid	Ercell Givens Leroy Waters	$ 25,000	$ 9,080	$ 89,730	$ 16,470	$ 108,870	$ 3,430	$ 18,040	$ 9,930	Drov. N., Kan. C.; 1st N., Lubbock.
▲**Abilene** 23,175 Taylor E14	*Abilene State Bank*	(*Closed August 29, 1931*)												
" "	***CITIZENS NATIONAL BANK** Jun30Stmt. $8-113 dⓈT•‡'02	GEO. L. PAXTON OWEN SHELTON, *V. P.* J. A. LITTLETON, *V. P.*	W. G. SWENSON W. J. BEHRENS W. N. RADFORD L. S. MUNGER C. M. CALDWELL	GEO. L. PAXTON, JR.	HOMER H. SCOTT L. A. SADLER E. E. HOLLINGSHEAD	200,000	150,000	2,126,630	215,690	1,387,090	523,730	225,830	555,660	Cent. Han. Bk. & Tr. Co., N. Y.; 1st N., Chi.; Rep. N. Bk. & Tr. Co. and 1st N., Dallas; 1st N., St. L.; Ft. Worth N., Ft. Worth.
	Collections Given Prompt Personal Attention. QUICK RETURNS. TRY US. *Please send 15c with each sight draft for presentation and 50c for Credit Reports.*													
" "	***FAR. AND MERCH. NAT. BANK** Jun30Stmt. $8-112 dⓈT•‡'89	HENRY JAMES E. S. HUGHES, *Ch.*	C. W. BACON	W. R. KEEBLE HENRY JAMES, *Tr. Off.* PAUL JONES, *A. Tr. Off.*	PAUL JONES B. L. ELLIS FLEMING JAMES	200,000	106,160	2,344,550	113,000	1,004,100	879,460	115,520	764,620	Guaranty Tr. Co., N. Y.; Cent. Rep. Bk. & Tr. Co., Chi.; 1st N., Ft. Worth; N. Bk. Com., Dallas.
" "	Abilene Clearing House (*Members indicated by a* *)	Henry James	G. L. Paxton, Sr.	W. H. Free, *Sec.*										
Alamo 1018 $ Hidalgo Q4	**FIRST STATE BANK** •$'20 Jun30Stmt. $8-1918	Jos. G. Cox	F. E. Knapp	A. H. Cox		25,000	19,360	182,610	15,550	64,360	66,100	29,160	82,900	Chase N., N. Y.; N. Bk. Com., San Antonio; 1st N., Kan. C., Mo.
▲**Albany** 2422 Shackelford E14	Albany National Bank Jun30Stmt. $8-620 dⒺ•‡'01	Jno. F. Sedwick, *Ch. of Bd. and Pres.*	W. G. Webb C. B. Snyder W. H. Green	J. A. Clarke C. M. Castles, *A. C.*	Ollie E. Clarke Roy Tuggle	80,000	26,730	354,020	80,620	297,360	91,500	43,790	108,720	Gty. Tr. Co., N. Y.; 1st N., Dallas; Stk. Yds. N. and 1st N., Ft. Worth.
" "	First National Bank •‡'83 Jun30Stmt. $8-619	J. B. Matthews	A. W. Reynolds	T. E. Dodge	W. L. Hatcher W. R. Nail	75,000	28,350	318,640	75,000	259,600	172,290	6,990	58,110	Chem. Bk. & Tr. Co., N. Y.; Ft. Worth N., Ft. Worth; 1st N., Dallas.
▲**Alice** 4239 $ Jim Wells P17	Alice Bank & Trust Co. Jun30Stmt. $8-391 T•‡$'32	W. W. Jones	N. A. Hoffman J. C. McGill	L. A. Walker	Julian Gomez	100,000	9,140	586,280	1,500	522,560	400	96,630	77,320	Gty. Tr. Co., N. Y.; Cont. Ill. Bk. & Tr. Co., Chi.; Alamo N., San Antonio; So. Tex. Com'l N., Hou.; 1st N., Dallas.
" "	*Alice State Bk. & Tr. Co.*	(*Closed February 16, 1932. Reorganized as Alice Bank & Trust Co., March 5, 1932*)												
" "	Texas State Bank •‡$'28 Jun30Stmt. $8-2134	A. Parr	G. A. Parr, *Act.* Mrs. A. Parr	J. L. Carlisle		75,000	16,130	394,180	2,100	282,010	78,030	19,420	107,960	Cent. Han. Bk. & Tr. Co., N. Y.; Alamo N., San Antonio; 1st N., Dallas; Hou. N., Hou.
Allen 360 Collin D19	First National Bank ‡'06 Jun30Stmt. $8-908	J. N. Bush	M. Whisenant	Jas. Garland	Minnie Rose	25,000	6,500	34,310		47,140	1,200	4,000	13,470	Dallas Bk. & Tr. Co., Dallas; Collin Co. N., McKinney.
Allison 20 Wheeler C6	First State Bank ‡$'29 Jun30Stmt. $8-2150	I. C. Thurmond	R. N. Higgins, Jr.	Ben Parks	D. J. McMillin	20,000	2,800	81,590	560	72,390		6,500	26,070	1st N. Bk. & Tr., Okla. C.; Com. Tr., Kan. C.; Mtle. Bk. & Tr. Co., Dallas.
▲**Alpine** 3495 $ Brewster J6	First National Bank Ⓢ•‡'04 Jun30Stmt. $8-467	H. L. Kokernot	G. W. Baines	G. W. Baines		75,000	38,580	219,540	115,700	296,130	85,310	12,020	55,370	Guaranty Tr. Co., N. Y.; Frost N., San Antonio.
" "	State National Bank dⓈ•‡'23 Jun30Stmt. $8-468	B. F. Berkeley	Geo. C. Miller	H. W. Ferguson	G. B. Crawford	50,000	65,160	122,640	85,780	196,200	69,040	4,950	53,380	Chase N., N. Y.; City N., San Antonio; Union N., Hou.; El Paso N., El Paso.
Alto 1053 ℍ Cherokee G23	Alto State Bank d‡$'27 $8-704	H. H. Berryman, *Ch. of Bd. and Pres.*	J. F. Smith	Mrs. C. Yowell		25,000	12,500	67,690		29,020	680	18,790	56,700	Rep. N. Bk. & Tr. Co., Dallas; 2d N., Hou.
" "	Continental State Bank ‡$'09 Jun30Stmt. $8-703	G. Rounsaville	M. J. Hogan J. A. Shattuck, *Act.*	J. A. Shattuck		25,000	23,580	109,750	5,850	87,690	7,090	18,670	50,730	Union N., Hou.; Cont. N., Ft. Worth; Rep. N. Bk. & Tr. Co., Dallas.
Alvarado 1210 Johnson E18	Citizens State Bank ‡$'25 Jun30Stmt. $8-664	G. W. Bingham	J. S. Hallman	C. A. Kelley	Elizabeth Ezell	25,000	3,050	98,290	13,500	84,630	6,000	18,070	31,140	1st N., Ft. Worth; Rep. N. Bk. & Tr. Co. and Dallas Bk. & Tr. Co., Dallas.

Digitized for FRASER
https://fraser.stlouisfed.org
Federal Reserve Bank of St. Louis

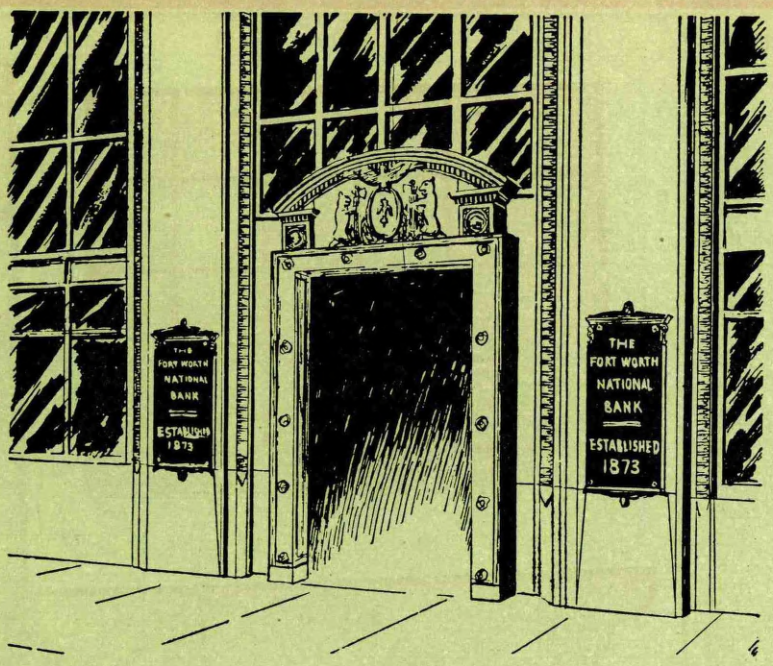

The OPEN DOOR TO TEXAS

Established in 1873, our intimate knowledge of Texas and the Great Southwest, together with our unexcelled facilities, afford a complete financial service to meet the varied requirements of Banks, Corporations, Firms and Individuals.

●

A Prompt - Dependable - Efficient Collection Service

The FORT WORTH NATIONAL BANK

Digitized for FRASER
https://fraser.stlouisfed.org
Federal Reserve Bank of St. Louis

THE FIRST NATIONAL BANK, HOUSTON, TEXAS

CAPITAL AND SURPLUS $3,600,000.00 RESOURCES $38,000,000.00

Business of Non–Residents Given Particular Attention. Superior Facilities. Correspondence Invited.

Texas

INDEX TO COUNTIES.

Anderson	G 21	Kaufman	E 20
Andrews	F 8	Kendall	K 16
Angelina	H 23	Kenedy	R 18
Aransas	O 19	Kent	D 12
Archer	C 15	Kerr	K 14
Armstrong	D 4	Kimble	J 14
Atascosa	N 16	King	C 12
Austin	K 20	Kinney	L 12
Bailey	B 8	Kleberg	Q 18
Bandera	L 15	Knox	C 13
Bastrop	K 18	Lamar	C 21
Baylor	C 14	Lamb	B 9
Bee	O 18	Lampasas	H 16
Bell	I 18	La Salle	O 15
Bexar	L 16	Lavaca	L 19
Blanco	J 16	Lee	J 19
Borden	E 10	Leon	H 21
Bosque	G 17	Liberty	J 23
Bowie	C 23	Limestone	H 20
Brazoria	M 22	Lipscomb	A 6
Brazos	I 20	Live Oak	O 17
Brewster	K 7	Llano	I 16
Briscoe, A 11, E 4		Loving	G 6
Brooks	R 17	Lubbock	C 10
Brown	G 15	Lynn	D 10
Burleson	J 20	McCulloch	H 14
Burnet	I 17	McLennan	G 18
Caldwell	K 18	McMullen	O 16
Calhoun	N 20	Madison	I 21
Callahan	F 14	Marion	D 24
Cameron	Q 5	Martin	F 10
Camp	D 22	Mason	I 15
Carson	C 4	Matagorda	N 21
Cass	D 24	Maverick	N 12
Castro, A 9, E 2		Medina	L 15
Chambers	K 24	Menard	I 14
Cherokee	G 22	Midland	G 9
Childress, A 12, E 6		Milam	I 19
Clay	C 16	Mills	H 16
Cochran	C 8	Mitchell	F 11
Coke	G 12	Montague	C 17
Coleman	G 14	Montgomery	J 22
Collin	D 19	Moore	B 3
Collingsworth	D 6	Morris	D 23
Colorado	L 20	Motley	A 12
Comal	L 16	Nacogdoches	G 23
Comanche	G 16	Navarro	F 20
Concho	H 13	Newton	I 25
Cooke	C 18	Nolan	F 12
Coryell	H 17	Nueces	P 18
Cottle	B 13	Ochiltree	A 5
Crane	H 8	Oldham	C 2
Crockett	I 10	Orange	J 25
Crosby	C 11	Palo Pinto	E 16
Culberson	G 4	Panola	F 24
Dallam	A 2	Parker	E 17
Dallas	E 19	Parmer, A 8, E 1	
Dawson	E 10	Pecos	I 8
Deaf Smith	D 2	Polk	I 23
Delta	C 21	Potter	C 3
Denton	D 18	Presidio	J 5
De Witt	M 18	Rains	D 21
Dickens	C 12	Randall	D 3
Dimmit	O 14	Reagan	H 10
Donley	D 5	Real	K 13
Duval	P 16	Red River	C 22
Eastland	F 15	Reeves	H 6
Ector	F 8	Refugio	O 19
Edwards	K 12	Roberts	B 5
Ellis	F 19	Robertson	I 20
El Paso	F 1	Rockwall	D 20
Erath	F 16	Runnels	G 13
Falls	H 19	Rusk	F 23
Fannin	C 20	Sabine	G 25
Fayette	K 19	San Augustine	H 24
Fisher	E 12	San Jacinto	J 22
Floyd	B 11	San Patricio	P 18
Foard	B 14	San Saba	I 16
Fort Bend	L 22	Schleicher	I 12
Franklin	D 22	Scurry	E 11
Freestone	G 20	Shackelford	E 14
Frio	N 15	Shelby	G 25
Gaines	E 8	Sherman	A 3
Galveston	L 23	Smith	E 22
Garza	D 11	Somervell	F 17
Gillespie	J 15	Starr	R 16, O 3
Glasscock	G 10	Stephens	E 15
Goliad	N 18	Sterling	G 11
Gonzales	L 18	Stonewall	D 13
Gray	C 5	Sutton	J 12
Grayson	C 19	Swisher	A 10, E 3
Gregg	E 23	Tarrant	D 18
Grimes	I 21	Taylor	F 13
Guadalupe	L 17	Terrell	J 9
Hale	B 10	Terry	D 9
Hall	A 12, E 5	Throckmorton	D 14
Hamilton	G 16	Titus	D 22
Hansford	A 4	Tom Green	H 12
Hardeman	A 13	Travis	J 18
Hardin	J 24	Trinity	H 22
Harris	K 22	Tyler	I 24
Harrison	E 24	Upshur	D 23
Hartley	B 2	Upton	H 9
Haskell	D 13	Uvalde	L 14
Hays	K 17	Val Verde	K 11
Hemphill	B 6	Van Zandt	E 21
Henderson	F 21	Victoria	N 19
Hidalgo, R17, P 1		Walker	I 22
Hill	G 18	Waller	K 21
Hockley	C 9	Ward	G 7
Hood	E 17	Washington	K 20
Hopkins	D 21	Webb	P 14
Houston	H 22	Wharton	M 20
Howard	F 10	Wheeler	C 6
Hudspeth	G 2	Wichita	B 15
Hunt	D 20	Wilbarger	B 14
Hutchinson	B 4	Willacy	O 5
Irion	H 11	Williamson	I 18
Jack	D 16	Wilson	M 17
Jackson	M 20	Winkler	G 7
Jasper	I 25	Wise	D 17
Jeff Davis	I 5	Wood	D 22
Jefferson	K 25	Yoakum	D 8
Jim Hogg	R 16	Young	D 15
Jim Wells	P 17	Zapata	R 15
Johnson	F 18	Zavala	N 14
Jones	E 13		
Karnes	N 17		

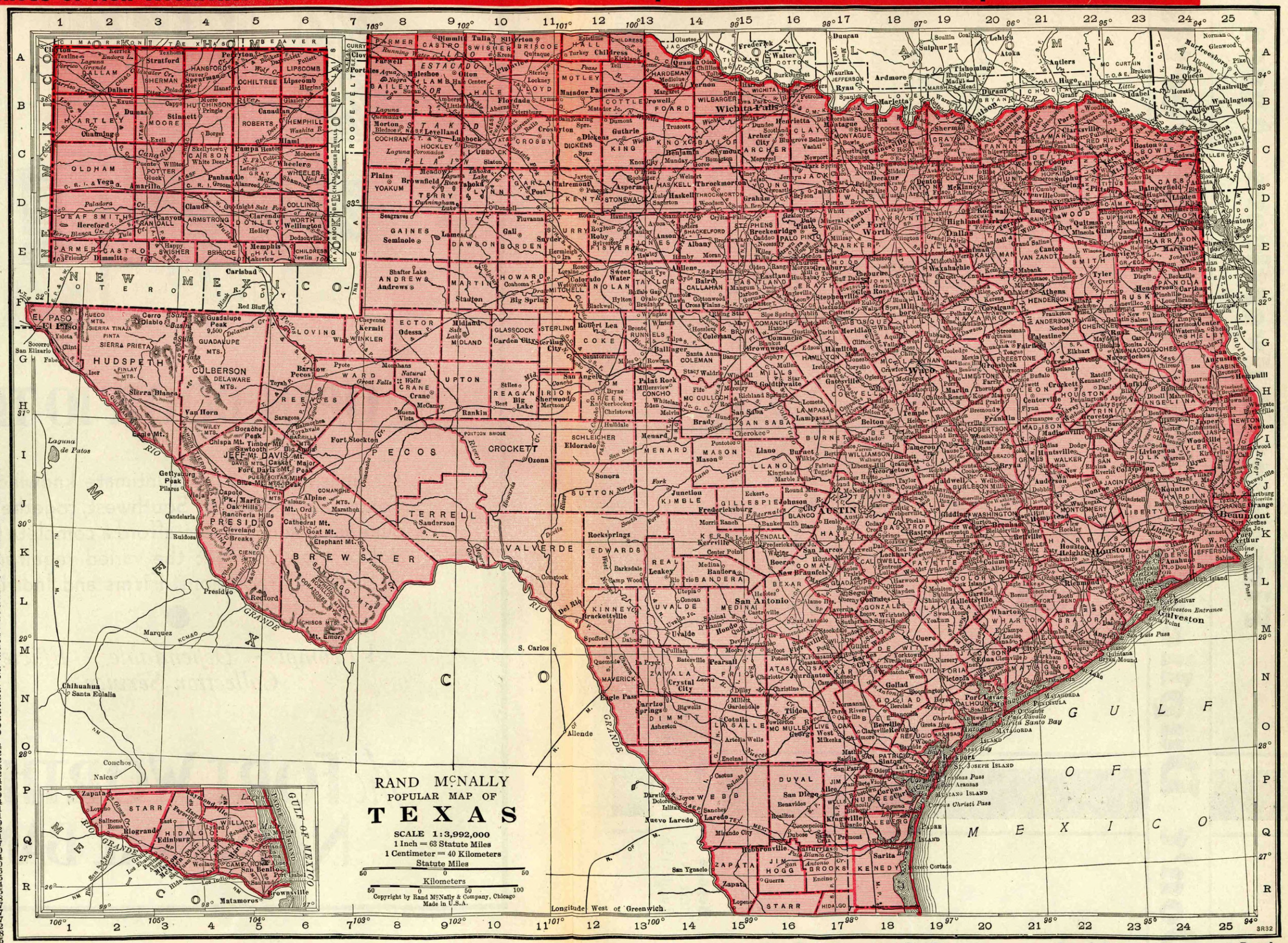

A. S. Pratt & Sons, Inc.—Specialists in Government Bonds

WASHINGTON, D. C.

See Back of Washington, D. C. Map

or FRASER
ser.stlouisfed.org
eserve Bank of St. Louis

Financial Advertisers Agree—

Don't Duplicate Directory Advertising

Before you sign, be sure that you are ordering the Rand McNally Bankers Directory

IT is not necessary to duplicate. Best results at the least cost are obtained by concentrating all your directory advertising in the BLUE BOOK. Why? Because your advertisement in the Rand McNally BLUE BOOK reaches a majority of the banks and security dealers in America.

75% of the banks advertising in the BLUE BOOK deem it unnecessary to advertise in any other bank directory.

In the State of Missouri, 94% of the country banks subscribing to a bank directory buy the BLUE BOOK. And only 8% of the 94% duplicate the service buying another publication.

In reserve cities like St. Louis and Kansas City, BLUE BOOK advertisers and subscribers outnumber those of all other bank directories combined.

Throughout the United States the BLUE BOOK leads in Circulation, Advertising and Prestige. It has a larger circulation than all other similar publications ***combined.***

There is ***only one*** BLUE BOOK—the Rand McNally Bankers Directory.

Digitized for FRASER
https://fraser.stlouisfed.org
Federal Reserve Bank of St. Louis

Town and County. ▲County Seats. No. 11 F. R. D. E Paso H Hous. $San A.	●Mem. A.B.A. ¶New §State †Priv. ‡Mem. State B. Ass'n. [Estab. ◆Fed. Res. Depts: T-Trust B-Bond d-Safe Deposit Ⓢ Savings	President.	Vice-President.	Cashier.	Ass't Cashier.	Liabilities. Paid-up Capital	Surplus and Profits	Deposits	Other Liabilities	Resources. Loans and Discounts	Bonds and Securities	Miscellaneous	Cash & Exchanges, Due from Banks	Principal Correspondents.
Alvin 1511 H Brazoria L22	Alvin State Bank ⓈŤ$'93 Jun30Stmt. 88-572	W. L. Browning	I. H. Kempner	W. E. Steele	Christine Leech	$ 40,000	$ 22,120	$ 277,200		$ 242,760	$ 4,570	$ 12,500	$ 79,500	Hou. N., Hou.; U. S. N., Galv.
Alvord 754 Wise C17	Alvord National Bank ‡'09 Jun30Stmt. 88-643	S. M. Covington	L. E. Pillers	Wm. Covington	C. J. Byrd W. G. Barksdale	50,000	53,390	181,480		98,460	128,000		98,460	Ft. Worth N., Ft. Worth; 1st N., Dallas.
▲Amarillo 43,132 Potter D3	***AMARILLO BK. & TRUST COMPANY** Jun30Stmt. 88-97 d●‡$'06	CHAS. A. FISK	ALVIN HILL J. C. ANDERSON, Jr. AVERY TURNER	J. C. ANDERSON, Jr.	JOHN WHEATLEY	100,000	68,410	1,554,270		969,800	43,790	38,080	666,000	1st N., N. Y. and Chi.; Mtle.-Com. Bk. & Tr. Co., St. L.; Mtle. Bk. & Tr. Co., Dallas; Ft. Worth N., Ft. Worth; 1st N., Kan. C.
	SEND US YOUR BUSINESS FOR PERSONAL SERVICE. COLLECTIONS AND OTHER ITEMS.													
" ------ "	***Amarillo National Bank** Jun30Stmt. 88-95 d●‡'93	B. T. WARE	C. T. WARE R. C. WARE S. D. VAUGHAN A. H. WARE	S. D. VAUGHAN H. J. FARWELL, *Asst. V. P.*	E. C. LACY B. T. BAKER JAS. FARWELL	100,000	297,520	5,048,370	$ 100,000	3,183,100	717,120	232,740	1,322,920	N. City, N. Y.; Com. Tr. Co., Kan. C.; 1st N., Ft. Worth; Rep. N. Bk. & Tr. Co., Dallas.
	SEND US YOUR AMARILLO ITEMS AND COLLECTIONS. PROMPT ATTENTION AND REMITTANCES.													
" ------ "	***AMERICAN STATE BANK** Jul22Stmt. 88-100 d◎Ť●‡$'16	J. H. PAUL J. C. PAUL, *Ch. of Bd.*	F. M. BUTLER	F. M. BUTLER	C. P. LONGAN RIAL C. LONG	125,000	78,000	1,352,180	440	908,880	62,100	74,890	509,820	Gty. Tr. Co., N. Y.; Fid. N. Bk. & Tr. Co., Kan. C.; Mtle. Bk. & Tr. Co., Dallas; Cont. N., Ft. Worth.
	Modern—Safe—Dependable—With Ample Resources. Special Attention Given Collections.													
" ------ "	***FIRST NATIONAL BANK** Jun30Stmt. 88-94 d◎Ť●‡'89	W. H. FUQUA	J. S. CHESNUTT C. J. E. LOWNDES H. E. FUQUA	H. E. FUQUA	A. D. LIDIA	300,000	219,770 (*Incl. Res.*)	3,713,390	300,000	2,336,050	1,057,550	172,490	967,060	Cent. Han. Bk. & Tr. Co., N. Y.; Cont. Ill. Bk. & Tr. Co., Chi.; 1st N., Dallas; Ft. Worth N., Ft. Worth.
	Seventeen Reserve City Correspondents assure Superior Collection Service. SECURITY AND SERVICE SINCE 1889.													
" ------ "	Amarillo Clearing House (*Members indicated by a* *)	W. H. Fuqua		B. T. Ware, *Mgr.*										
" ------ "	**BANKERS BOND & MORTGAGE CO.** (Oliver-Eakle Bldg.) '30	NEAL AINSWORTH	R. A. UNDERWOOD	J. LOUIS BROWN, *Treas.*		45,000								N. Bk. Com., Amarillo.
	MUNICIPAL BONDS—FIRST MORTGAGES—PUBLIC UTILITY SECURITIES—CORPORATE FINANCING.													
Amherst 964 Lamb B9	First National Bank ●‡'25 Jun30Stmt. 88-2092	James Duffy	Rogers Willett	C. A. Duffy		25,000	18,840	171,090		63,800	8,680	2,670	139,780	1st N., Ft. Worth, Amarillo, and Lubbock; 1st N., Dallas

DALLAS BANK & TRUST CO. SOLICITS YOUR NORTH TEXAS BUSINESS
ESTABLISHED IN 1903

Number under Name of Bank is the New Transit Number given to each bank in U. S. exclusively by The Rand-McNally Bankers' Directory, under the authority of The American Bankers Ass'n.

TEXAS—Continued

Non-Bank Towns with Nearest Banking Point (Indexed Acces.), Lawyers, Laws (indexed) in back of this volume. For Interest Rates, Holidays, etc., see Laws.

Town and County. ▲County Seats. No. 11 F. R. D. E El Paso H Hous. $San A.	●Mem. A.B.A. ¤New §State †Priv. ‡Mem. State B. Ass'n. [Estab. ◆Fed. Res. Depts: T-Trust B-Bond d-Safe Deposit Ⓢ Savings	President.	Vice-President.	Cashier.	Ass't Cashier.	Liabilities. Paid-up Capital	Surplus and Profits	Deposits	Other Liabilities	Resources. Loans and Discounts	Bonds and Securities	Miscellaneous	Cash & Exchanges, Due from Banks	Principal Correspondents.
▲Anahuac 513 H Chambers L24	Security State Bank Jun30Stmt. 88-912 ●‡$'25	B. G. Riviere	J. M. Johnson	F. C. Mull		$ 17,500	$ 4,240	$ 69,100	$ 1,040	$ 39,620	$ 8,550	$ 9,990	$ 33,720	1st N., Hou.; U. S. N., Galveston; Am. N., Beaumont; 1st Liberty N., Liberty.
▲Anderson 613 H Grimes J21	First National Bank Jun30Stmt. 88-913 ●‡'04	G. B. Kennard	Dudley Brown	Gary Thomas		25,000	28,270	110,600	25,010	106,980	50,910	5,090	25,910	Cent. Han. Bk. & Tr. Co., N. Y.; So. Tex. Com'l N., Hou.; U. S. N., Galv.
▲Andrews 315 E Andrews F8	Andrews State Bank Jun30Stmt. 88-914 ●‡$'10	J. S. Means	H. C. Barnes R. M. Means	E. H. Minton		10,000	9,800	41,250		35,070	1,960	6,750	17,270	Cont. N. and 1st N., Ft. Worth; Midland N., Midland.
▲Angleton 1229 H Brazoria M22	Angleton State Bank Jun30Stmt. 88-644 ●‡$'05	Louis J. Wilson	E. L. Boston	E. L. Lehmann	Mrs. T. J. Bennett	25,000	28,750	333,820	9,280	173,960	121,400	17,740	83,730	1st N., Hou.; U. S. N., Galv.; Dallas Bk. & Tr. Co., Dallas; Cont. N., Ft. Worth.
" ------ "	Brazoria County State Bank Jun30Stmt. 88-645 d●‡$'08	B. M. Jamison	D. B. Jamison	J. B. Jackson	J. A. Follett B. M. Jamison, Jr.	25,000	31,490	347,710	4,920	252,080	103,090	14,670	39,280	Cent. Han. Bk. & Tr. Co., N. Y.; 2nd N. and 1st N., Hou.; City N., Galv.
Anna 467 Collin C19	First National Bank Jun30Stmt. 88-1632 ----Ⓢ'13	R. C. Moore	Dow Rattan J. C. Barger	H. G. Giles	Jack P. McKinney	35,000	14,660	70,800	9,640	68,960	14,500	25,890	20,760	Collin Co. N., McKinney; Dallas Bk. & Tr. Co., Dallas.
Annona 426 Red River C23	First National Bank Jun30Stmt. 88-916 ‡'04	J. M. Stiles	J. W. Mann	M. W. Giddens	G. Wootten	30,000	11,010	39,880	9,700	67,180	3,460	10,910	9,290	Red River N., Clarksville; State N., Texarkana; 1st N., Dallas.
" ------ "	Russell Exchange Bank 88-1740 ‡†'16	E. K. Russell		W. H. Pittman		25,000		67,390		50,360		41,270	10,810	Am. N., Paris.
▲Anson 2093 Jones E13	First National Bank Jun30Stmt. 88-460 d●‡'02	J. J. Steele, *Ch. of Bd. and Pres.*	J. H. Warren	K. H. Anderson	J. H. Fry	50,000	121,190	404,880	243,240	620,810	93,090	53,300	52,110	Guaranty Tr. Co., N. Y.; 1st N., St. L.; Ft. Worth N., Ft. Worth; Rep. N. Bk. & Tr., Dallas.
Anton 112 Hockley C9	Anton State Bank Jun30Stmt. 88-2156 ‡$'29	L. W. Clark	E. M. Hart	N. H. Munn	Bailey W. Clark	20,000	7,610	34,200		47,200	1,900	4,000	8,700	Ft. Worth N. and Cont. N., Ft. Worth.
Appleby 363 H Nacogdoches G23	Appleby State Bank 88-1838 ‡$'19	Thos. E. Baker	T. L. Blacksher	G. L. Davidson		10,000	6,770	86,690		80,680		4,910	17,870	1st N., Hou.; Com'l Guaranty State, Nacogdoches; Rep. N. Bk. & Tr. Co., Dallas.
Aransas Pass 2482 S San Patricio P19	**FIRST NATIONAL BANK** Aug17Stmt. 88-1482 d●‡'12	W. H. Young	L. J. Usher F. N. Edwards	L. T. Ayres	O. H. Johnson	25,000	1,500	180,000	16,250	150,000	6,250	21,500	45,000	Cent. Han. Bk. & Tr. Co., N. Y.; N. Bk. Com., San Antonio; 2d N., Hou.
" ------ "	First State Bank Jun30Stmt. 88-918 d●‡$'30	J. R. Barry, *Ch. of Bd. and Pres.*	W. E. Tedford	C. E. Herrington	Arlin Yeager	25,000	5,360	94,720	24,620	120,490		12,410	16,790	Alamo N., San Antonio; Hou. N., Hou.; Com'l State, Sinton.
▲Archer City 1512 Archer C16	First State Bank Jun30Stmt. 88-919 dⓈ‡$'09	T. B. Wilson	C. E. Graham		J. A. Wilson Leona Shelton	50,000	5,000	96,350	6,460	106,860	4,050	24,980	21,920	1st N., Wichita Falls; Mtle. Bk. & Tr. Co., Dallas; Stk. Yds. N., Ft. Worth.
Arlington 3661 Tarrant E18	First State Bank Jun30Stmt. 88-1708 d⓪●‡$'15	Frank McKnight	F. A. Capps	Thos. Spruance, *V. P. and Cash.*	Ella V. Day	50,000	24,230	451,400	31,730	362,290	100,500	35,550	59,020	Guaranty Tr. Co., N. Y.; Ft. Worth N., Ft. Worth; N. Bk. of Com., Dallas.
Arp 369 Smith F22	Arp State Bank Jun30Stmt. 88-921 ‡$'11	L. S. Sartain, *Ch. of Bd. and Pres.*	B. J. Wilson	F. L. Sartain	J. L. Wilson	20,000	14,020	188,990	11,850	85,270	48,580	16,670	84,330	Hou. N., Hou.; 1st N. Bk. & Trust Co., Tulsa; Dallas Bk. & Trust Co., Dallas.
Asherton 1858 S Dimmit O14	Union State Bank Jun30Stmt. 88-922 (*Reorganization of Asherton State Bank*) ●‡$'11	C. D. Pollard F. W. Pulliam, *Ch.*	E. F. Schumann	J. L. Morris		20,000	5,050	50,760	7,500	30,460	15,500	4,470	32,880	Chase N., N. Y.; Alamo N., San Antonio.
▲Aspermont 769 Stonewall D13	First National Bank Jun30Stmt. 88-923 ●‡'01	D. R. Couch	W. A. Springer Roy Riddel	J. S. Rike	R. L. Springer	25,000	45,940	139,200	30,270	157,260	31,580	11,000	40,570	Ft. Worth N. and 1st N., Ft. Worth.
▲Athens 4342 Henderson F21	First National Bank Jun30Stmt. 88-385 dT●‡'90	T. F. Murchison	J. W. Murchison W. A. Hawn	A. S. Ford, *V. P. and Cash.*	E. G. Walker	100,000	44,160	625,770	50,000	481,330	174,740	30,580	133,260	Cent. Han. Bk. & Tr. Co., N. Y.; Northern Tr. Co., Chi.; 1st N. and Dallas Bk. & Tr., Dallas.
" ------ "	Guaranty Bond State Bank 88-387 ●‡$'10	T. B. Wofford J. J. Faulk, *Ch.*	T. P. Faulk, *Active.* V. I. Stirman	H. L. Morrison S. M. Cain, *V. P.*		50,000	118,290	550,580		355,970	273,170	3,400	86,330	Dallas N., 1st N., and Rep. N. Bk. & Tr. Co., Dallas; 1st N., Hou.
Atlanta 1685 Cass D24	Atlanta National Bank Jun30Stmt. 88-519 d●‡'05	L. F. Allday	T. J. Swint H. F. O'Neal	H. A. King	R. C. Hardy	50,000	73,420 (*Incl. Res.*)	620,880	50,000	278,740	328,910	15,000	171,650	1st N., Dallas; Texarkana N., Texarkana; Coml. N. and 1st N., Shreveport.
" ------ "	First National Bank Jun30Stmt. 88-518 ●'93	T. R. Richey E. W. King, *Ch.*	T. A. Howe A. J. Kaleski	R. P. Dunklin	V. A. Clements	50,000	79,150	340,840	50,000	174,370	175,520	8,870	161,230	Rep. N. Bk. & Tr. Co., Dallas; Texarkana N., Texarkana.

Digitized for FRASER
https://fraser.stlouisfed.org

Town and County. ▲County Seats. No. 11 F. R. D. E El Paso H Hous. $San A.	●Mem. A. B. A. ⁿNew §State †Priv. ‡Mem. State B. Ass'n. [Estab. ◆Fed. Res. Depts: T-Trust B-Bond d-Safe Deposit Ⓢ Savings	President.	Vice-President.	Cashier.	Ass't Cashier.	Liabilities. Paid-up Capital	Surplus and Profits	Deposits	Other Liabilities	Resources. Loans and Discounts	Bonds and Securities	Miscellaneous	Cash & Exchanges, Due from Banks	Principal Correspondents.
▲**Austin** 53,120 $ Travis J17	**THE *AMERICAN NATIONAL BANK** Jun30Stmt. 88-18 d B Ⓢ T ● ‡'90	R. C. ROBERDEAU H. A. WROE, *Ch. of Bd.*	L. J. SCHNEIDER	L. D. WILLIAMS	H. PFAEFFLIN E. R. L. WROE	$ 300,000	$ 501,550	$4 093 040	$ 300,000	$2 185 720	$1 502 580	$ 170,440	$1 335 840	Chase N. and Gty. Tr. Co., N. Y.; Cont. Ill. Bk. & Tr. Co., Chi.; 1st N. and Mtle. Com. Bk. & Tr., St. L.; 1st N., Dallas and Hou.; N. Shawmut, Bos.
	Collections and Correspondence solicited. Prompt attention to all inquiries.													
"	***Austin National Bank** Jun30Stmt. 88-17 d B Ⓢ T ● ‡'90	WM. H. FOLTS T. H. DAVIS C. M. BARTHOLOMEW	M. HIRSHFELD	C. M. BARTHOLOMEW	S. B. ROBERDEAU LEFFLER CORBITT D. W. MACKEN C. C. CAMPBELL	300,000	855,330	8,740,810	299,990	4,457,760	2,329,590	577,300	2,831,540	Chase National Bank New York Central Hanover Bank & Trust Co. New York National City Bank New York First National Bank Chicago Continental Illinois Bank & Trust Co. Chicago First National Bank St. Louis Commerce Trust Co. Kansas City Union Trust Co. Cleveland First National Bank Dallas South Texas Commercial National Bank, Houston
	UNITED STATES DEPOSITORY. STRONGEST DIRECTORY OF ANY BANK HERE. PERSONAL ATTENTION GIVEN COLLECTIONS AND ALL MATTERS ENTRUSTED TO US. SPECIAL COLLECTION RATES TO BANKS AND MERCHANTS.													
"	Citizens Industrial Bk. §'28 Jun30Stmt. 88-2140	P. W. McFadden J. R. Hughes, *Ch.*	C. E. Carter	E. H. Hughes, *Exec. V. P. and Cash.* R. Prasatik, *Sec.*	H. P. Becker	65,000	5,150	18,470	1,280	75,720		3,220	10,960	
							(*No Banking Business*)							
"	***REPUBLIC BANK & TRUST COMPANY** Jun30Stmt. 88-2117 d Ⓢ T ● ‡ §'27	ELDRED McKINNON SAM SPARKS, *Ch.*	W. BREMOND, JR. SAM SPARKS	LEO KUHN H. A. TURNER, *V. P. and Tr. Off.*	R. E. CARRINGTON F. M. DU BOSE H. W. ATKINS	200,000	35,240	2,964,650	493,280	1,166,960	1,423,610	493,150	609,450	Irving Tr. Co., N. Y.; 1st N., Chi.; Mtle. Bk. & Tr. Co., Dallas; Frost N., San Antonio.
	A State Bank operating under State Banking Law.													
	Special attention given Bill of Lading drafts, Cash and Time Items.													
"	**Security Trust Co.** ‡ B T ● ‡ §'20 Jun30Stmt. 88-22	F. W. Sternenberg D. C. Reed, *V. P.*	T. J. Butler E. P. Craven, *Act.*	Clarence McCullough	W. R. Fristoe	400,000	421,140	5,187,610	4,162,260	828,180	8,536,950	476,370	329,510	Irv. Tr. Co. and Mnfrs. Tr. Co., N. Y.; 1st N., St. L.; Rep. N. Bk. & Tr. Co., Dallas.
"	*Texas Bank & Trust Co.*	(*Taken over by Republic Bank & Trust Co., June 27, 1932*)												
"	*University Bank*	(*Voluntary liquidation, October 30, 1931*)												
"	**Austin Clearing House** (*Members indicated by a **)	R. C. Roberdeau	C. M. Bartholomew	Leo Kuhn, *Sec. and Mgr.*										
Avalon 310 (*Italy P.O.*) Ellis F19	**First State Bank** ‡ §'14 88-1539	W. T. Woodruff	C. R. Feaster	J. A. Watson	J. E. Varnell	15,000	20,900	77,970		63,440	2,030	6,010	42,390	Rep. N. Bk. & Tr. Co., Dallas: Citiz. N., Waxahachie; State N., Corsa.
Avery 1540 Red River C23	*First National Bank*	(*Voluntary liquidation January 12, 1932. Taken over by Red River National Bank, Clarksville, Tex.*)												
Avinger 519 Cass D23	First State Bank d Ⓢ ‡ §'09 Jun30Stmt. 88-926	E. C. Henderson	D. R. Coulter	R. Y. Salmon	D. R. House	25,000	6,030	53,540	7,050	57,820	5,800	10,040	17,960	Rep. N. Bk. & Tr. Co., Dallas; Com'l N., Shreveport.
Bailey 313 Fannin C20	First National Bank ‡'09 Jun30Stmt. 88-929	Hugh Leslie	E. C. Leslie	G. E. Carpenter	Eunice Felty	25,000	5,810	75,370	12,500	62,490	13,980	19,010	23,190	Cont. N., Ft. Worth.

DALLAS BANK & TRUST CO. SOLICITS YOUR NORTH TEXAS BUSINESS
ESTABLISHED IN 1903

Number under Name of Bank is the New Transit Number given to each bank in U. S. exclusively by The Rand-McNally Bankers' Directory, under the authority of The American Bankers Ass'n.

TEXAS—Continued

Non-Bank Towns with Nearest Banking Point (Indexed Acces.), Lawyers, Laws (indexed) in back of this volume. For Interest Rates, Holidays, etc., see Laws.

Town and County. ▲County Seats. No. 11 F. R. D. E El Paso H Hous. $San A.	●Mem. A.B.A. nNew §State †Priv. ‡Mem. State B. Ass'n. [Estab. ◆Fed. Res. Depts: T-Trust B-Bond d-Safe Deposit ⑤ Savings	President.	Vice-President.	Cashier.	Ass't Cashier.	Liabilities. Paid-up Capital	Surplus and Profits	Deposits	Other Liabilities	Resources. Loans and Discounts	Bonds and Securities	Miscellaneous	Cash & Exchanges, Due from Banks	Principal Correspondents.
▲**Baird** ..... 1965 Callahan F14	First National Bank ... Jun30Stmt. 88-491	Tom Windham....	Ace Hickman..... Henry James A. R. Kelton	Bob. Norrell.....	H. E. Farmer..... C. V. Jones	$ 50,000	$ 35,430	$ 616,380	$ 26,170	$ 391,390	$ 172,320	$ 16,410	$ 147,850	Cent. Han. Bk. & Tr. Co., N. Y.; Cont. Ill. Bk. & Tr. Co., Chi.; 1st N., Dallas; Far. & Merch. N., Abilene; 1st N., Ft. Worth.
" ..... "	*First State Bank*	(*Taken over by First National Bank October 20, 1931*)												
▲**Ballinger** ..... 4187 Runnels G13	*Ballinger State Bank*.....	(*Closed October 10, 1931. Reorganized November 6, 1931, as Security State Bank*)												
" ..... "	**FARMERS & MERCHANTS STATE BANK** 88-260 ●‡$'09 Jun30Stmt.	Mrs. J. F. Currie...	Fred Kiechle.....	J. L. Chastain	Ed. Sommer ..... R. E. Bruce	100,000	26,050	197,550	4,800	228,480	16,780	58,270	24,870	Houston N., Hou.; Rep. N. Bk. & Tr. Co., Dallas; City N., Galv.
" ..... "	**FIRST NATIONAL BANK** ●'86 Jun30Stmt. 88-258	**J. Y. PEARCE,** *Ch. of Bd. and Pres.* **"LARGEST BA** **Prompt attenti** **SEND US YOU**	**F. M. PEARCE** .... **J. G. DOUGLAS** **NK IN BALLING** **on given Bill of L** **R BUSINESS.**	**R. G. ERWIN**..... **ER."** **ading Drafts, Cas**	**HARRY LYNN** ..... **J. W. PATTERSON** **W. R. BOGLE** **h and Time Item**	100,000 **s.**	66,540	438,510	25,000	274,100	63,920	50,000	242,020	N. City, N. Y.; 1st N., Dallas; So. Tex. Com'l N., Hou.; Ft. Worth N., Ft. Worth.
" ..... "	Security State Bank... ●‡$'31 Jun30Stmt. 88-259 (*Succeeds Ballinger State Bank*)	E. Shepperd.....	Geo. Holman..... Wm. Halfmann	T. B. Saunders.....	A. R. Murchison ..	35,000	2,750	90,740	4,700	91,270	8,900	20,810	12,210	Hou. N., Hou.; Mtle. Bk. & Tr. Co., Dallas.
Balmorhea ..... 263 E Reeves H6	Toyah Valley State Bank Jun30Stmt. 88-1378 d●‡$'11	A. W. Wigley	S. Mayer ..... J. B. Coffey	Taylor Martin.....	.....	20,000	5,870	38,600	6,500	50,760	.....	10,880	9,330	Cont. Ill. Bk. & Tr. Co., Chi.; Ft. Worth N., Ft. Worth; 1st N., Pecos.
▲**Bandera** ..... 423 S Bandera L15	First National Bank ... Jul29Stmt. 88-1830	F. M. Montague ...	E. Buck.....	A. Meadows.....	Ruth M. Smith	25,000	4,930	68,470	.....	104,380	2,800	.....	17,070	Alamo N., San Antonio.
" ..... "	First State Bank..... ●‡$'10 Jun30Stmt. 88-930	J. W. Short.....	H. E. Ramble	I. E. Adamietz.....	Miss M. Dugos.....	20,000	12,660	142,460	22,820	160,780	4,520	6,910	25,430	N. Bk. Com., San Antonio; Stk. Yds. N., Fort Worth.
Bangs ..... 717 Brown G15	First State Bank ..... ⑤‡$'06 Jun30Stmt. 88-931	W. P. Eads, *Ch. of Bd. and Pres.*	E. B. Sikes.....	J. M. Boler.....	.....	25,000	21,420	58,430	18,500	88,310	.....	14,700	20,350	1st N., Dallas, Ft. Worth, and Brownwood; So. Tex. Com'l N., Hou.
Bardwell ..... 330 Ellis E19	First National Bank ..... ●‡'14 Jun30Stmt. 88-932	J. W. Tolleson....	N. W. Worthy.....	D. W. Ramsay.....	.....	40,000	2,780	81,360	20,000	82,310	22,550	5,270	34,000	Chase N., N. Y.; 1st N., Dallas; Citiz. N., Waxahachie and Ennis.
Barry ..... 319 Navarro F19	*First State Bank*.....	(*Consolidated with State National Bank, Corsicana, Tex.*)												
▲**Barstow** ..... 468 E Ward G7	Citizens State Bank... ●‡$'07 Jun30Stmt. 88-934	Edward Miller..... J. B. Carson, *Ch.*	L. H. Nutt, *Act.*.....	O. P. Jenson.....	Kenneth Clark	40,000	2,420	119,420	1,140	58,570	64,170	6,110	34,130	1st N., Ft. Worth; 1st N., Dallas; Am. N., Austin.
Bartlett ..... 1873 Bell I18	Bartlett National Bank..d‡'04 Jun30Stmt. 88-465	T. B. Benson.....	J. W. Jackson..... J. M. Allen	W. E. Cox	P. M. Cox..... Lora Modesette	100,000	36,380	135,290	70,000	145,130	73,600	54,830	68,040	Mnfrs. Tr. Co., N.Y.; 1st N., Hou.; Rep. N. Bk. & Tr. Co., Dallas.
" ..... "	First National Bank.....‡1900 Jun30Stmt. 88-464	C. C. Bailey..... W. W. Walton, *Ch.*	E. T. Jones ..... R. B. Ramsey W. R. Janke	E. T. Jones.....	E. Lawhon ..... E. E. Lindemann I. Jurecka	100,000	41,470	195,000	74,220	155,330	154,510	33,600	67,250	Chase N., N. Y.; So. Tex. Com'l N., Hou.; 1st N., Dallas and Waco.
▲**Bastrop** ..... 1895 H Bastrop K18	Citizens State Bank..... ●‡$'09 88-496	Paul D. Page.....	J. L. Wilbarger..... H. B. Combs	H. J. Kesselus.....	C. W. Eskew ..... Mrs. B. Fitzwilliam	30,000	40,950	194,220	.....	131,170	30,000	21,000	82,210	Cent. Han. Bk. & Tr. Co., N. Y.; 2d N., Hou.
" ..... "	First National Bank..dß●‡'89 Jun30Stmt. 88-495	W. B. Ransome, *Ch. of Bd. and Pres.*	J. T. Hasler..... E. C. Erhard	H. G. Griesenbeck	E. F. Pearcy	50,000	36,570	166,100	12,200	153,800	43,250	9,000	58,810	Chase N., N. Y.; 1st N., St. L.; So. Tex. Com'l N., Hou.; Austin N., Austin.
▲**Bay City** ..... 4070 H Matagorde M21	Bay City Bank & Tr. Co. Jun30Stmt. 88-292 dT●‡$'07	Hy. Rugeley	P. R. Hamill.....	L. B. Luder.....	J. Erwin.....	65,000	25,990 (*Incl. Res.*)	803,480	.....	350,260	356,200	34,950	153,050	Guaranty Tr. Co., N. Y.; Cont. Ill. Bk. & Tr. Co., Chi.; So. Tex. Com'l N., Hou.
" ..... "	*Citizens State Bank*	(*Taken over by Bay City Bank & Trust Co., January 2, 1932*)												
" ..... "	First National Bank ..... ●‡'01 Jun30Stmt. 88-291	V. L. Le Tulle.....	George Herder, Sr. J. C. Lewis	E. L. McDonald.....	F. A. Bates..... James Castleton	100,000	66,490	855,660	133,760	513,470	355,700	19,800	266,940	Chase N., N. Y.; Union N. and 1st N., Hou.; U. S. N., Galv.

Digitized for FRASER
https://fraser.stlouisfed.org
Federal Reserve Bank of St. Louis

Town and County. ▲County Seats. No. 11 F. R. D. E El Paso H Hous. $ San A.	●Mem. A.B.A. ⁿNew §State †Priv. ‡Mem. State B. Ass'n. [Estab. ◆Fed. Res. Depts: T-Trust B-Bond d-Safe Deposit ⑤ Savings	President.	Vice-President.	Cashier.	Ass't Cashier.	Liabilities. Paid-up Capital	Surplus and Profits	Deposits	Other Liabilities	Resources. Loans and Discounts	Bonds and Securities	Miscellaneous	Cash & Exchanges, Due from Banks	Principal Correspondents.
Beasley ..... 217 H Fort Bend L21	Beasley State Bank ..... ‡$'07 Jun30Stmt. 88-1750	C. J. Borchert.....	J. W. Weeks..... A. Robinowitz	W. H. Penkert.....	.....	$ 20,000	$ 6,940	$ 34,000	$ 10,050	$ 35,510	$ 22,000	$ 6,350	$ 7,130	State N., Hou.; U. S. N., Galv.
▲**Beaumont** 57,732 H Jefferson K25	***AMERICAN NATIONAL BANK OF BEAUMONT** Jun30Stmt. 88-25 d⑤●'01	**C. H. STROECK**..... **P. P. BUTLER,** *Active V. P.*	**S. W. PIPKIN**..... **ED. STEDMAN** **J. T. SHELBY** **W. L. PONDROM**	**A. E. WEAVER**	**A. S. DENMAN**..... **L. R. CRABB** **G. H. PETKOVSEK**	**400,000**	**351,670**	**6,693,680**	**41,230**	**3,703,140**	**495,620**	**733,130**	**2,554,680**	**Chase N. and Gty. Tr. Co., N. Y.; Cont. Ill. Bk. & Tr. Co., Chi.; 2d N., Hou.**
" ..... "	*City National Bank*.....	(*Consolidated with*	*American National*	*Bank of Beaumont,*	*April* 4, 1932)									
" ..... "	***FIRST NATIONAL BANK** Jun30Stmt. 88-24 d⑤T●‡'89	**P. B. DOTY**	**L. PAUL TULLOS,** *Act.* **H. W. GARDNER,** *Act.*	**H. A. DODD**..... **G. W. FORD,** *A. Cash.* **O. E. DAVIS,** *Tr. Off.*	**CHAS. B. DURDIN**..... **FLORENCE GRANGER** **R. S. McCLAMROCH** **HERSCHEL NEEL**	**400,000**	**705,250**	**8,355,080**	**188,740**	**4,118,430**	**2,021,610**	**221,440**	**3,287,590**	**N. City and Chase N., N.Y.; Cont. Ill. Bk. & Tr. Co. and 1st N., Chi.; So. Tex. Com'l N. and 1st N., Hou.; Canal Bk. & Tr. Co. and Hib. Bk. & Tr. Co., N. O.**
		FIRST AND OLDEST ESTABLISHED BANK. **UNEQUALED FACILITIES FOR MAKING COLLECTIONS.** **PROMPT ATTENTION TO ALL BANKING MATTERS ENTRUSTED TO US.**												
" ..... "	*Security State Bank & Trust Company ..◆'88-'29d⑤T●‡$'19 Jun30Stmt.	T. H. Nees.....	O. E. Fullen, *Act.*... O. B. Sawyer J. E. Withers	W. Elray Howard.. O. S. Hunter, *V. P.*	S. T. Weaver ..... Wm. S. Mason	125,000	37,450	782,330	1,910	464,600	190,180	58,430	233,480	Mnfrs. Tr. Co., N. Y.; Hou. N., Hou.; U. S. N., Galv.; Rep. N. Bk. & Tr. Co., Dallas.
" ..... "	*Texas National Bank*	(*Consolidated with*	*First National Bank,*	*April* 16, 1932)										
" ..... "	Beaumont Clearing House .. (*Members indicated by a* ★)	C. H. Stroeck.....	.....	N. S. Muery, *Mgr.*..	.....									
Beckville ..... 435 Panola F24	Continental State Bank Jun30Stmt. 88-936 d●‡$'09	H. H. Wilkinson... J. G. Wilkinson, *Ch.*	Herman Jacobs	Herman Jacobs	.....	30,000	6,000	80,000	20,000	75,000	.....	49,000	12,000	Cont. N., Ft. Worth; City Sav. & Tr., Shreveport.
Bedias ..... 536 H Grimes I 21	*Citizens Bank*.....	(*Closed Dec.* 3, 1931.	*In receivership Dec.* 7, 1931)											
" ..... "	First State Bank..... $'07 Jun30Stmt. 88-937	Mrs. R. E. L. Upchurch W. W. Williamson, *Ch.*	W. W. Williamson..	J. H. McAdam	.....	17,500	2,570	31,370	.....	22,660	390	2,910	25,480	So. Tex. Com'l N., Hou.; 1st N., Navasota; U. S. N., Galv.
▲**Beeville** ..... 4806 $ Bee O18	*Beeville Bank & Trust Co.*.....	(*Closed November* 10, 1931. *Assets and liabilities taken over by newly organized State Bank & Trust Co.*)												
" ..... "	**COMMERCIAL NAT. BANK** Jun30Stmt. 88-278 d⑤●‡'93	John R. Scott.....	I. J. Miller.....	R. E. Miller	Helen Ransom..... Clarence Miller	100,000	101,590	416,820	115,390	491,270	129,730	26,970	85,820	So. Tex. Com'l N., Hou.; 1st N., Dallas; Frost N., San Antonio.
" ..... "	First National Bank..... ●‡'90 Jun30Stmt. 88-277	G. A. Ray	J. E. Wilson.....	J. B. Barry.....	B. W. Adams..... Miss O. Hynes	100,000	106,240	610,200	50,000	378,210	321,590	31,040	135,590	Cent. Han. Bk. & Tr. Co., N. Y.; 1st N., Dallas; So. Tex. Com'l N., Hou.
" ..... "	State Bank & Trust Co. Jun30Stmt. 88-279 T●‡$'31	J. C. Burrows.....	T. J. Lyne..... L. Borroum	O. J. Bocquet	Mary E. Wofford ..	50,000	1,040	302,940	.....	169,710	56,360	14,500	113,440	N. City, N. Y.; Victoria Bk. & Tr. Co., Victoria; N. Bk. of Com., San Antonio; Merc. Bk. & Tr. Co., Dallas.

DALLAS BANK & TRUST CO. SOLICITS YOUR NORTH TEXAS BUSINESS ESTABLISHED IN 1903

Town and County. ▲County Seats. No. 11 F. R. D. E El Paso H Hous. $San A.	●Mem. A.B.A. ⁿNew §State †Priv. ‡Mem. State B. Ass'n. [Estab. ◆Fed. Res. Depts: T-Trust B-Bond d-Safe Deposit Ⓢ Savings	President.	Vice-President.	Cashier.	Ass't Cashier.	Liabilities. Paid-up Capital	Surplus and Profits	Deposits	Other Liabilities	Resources. Loans and Discounts	Bonds and Securities	Miscellaneous	Cash & Exchanges, Due from Banks	Principal Correspondents.
Bellevue ——546 Clay C17	First National Bank —— ‡'07 Jun30Stmt. 88-938	A. W. Melton	W. T. McNeill, L. S. Spivey	L. B. Moore	N. T. Gaines	$ 30,000	$ 3,350	$ 45,730	$ 53,260	$ 80,850	$ 31,150	$ 4,720	$ 15,630	Mnfrs. Tr. Co., N. Y.
Bells ——428 Grayson C20	First National Bank —— ‡'01 Jun30Stmt. 88-939	G. D. F. Whiting	J. J. Hogan	Joe. Hughes	P. H. Wilson	25,000	10,150	58,290	28,000	72,660	31,440	8,750	8,590	Rep. N. Bk. & Tr. Co., Dallas; Merch. & Plan. N., Sherman.
▲**Bellville** ——1533 H Austin K20	Austin County State Bk. Jun30Stmt. 88-369 d●‡$'09	Max Bader	C. F. Tesch	E. T. Vogelpohl	Herbert Vogelpohl, L. M. Trenckmann	60,000	6,230	390,120	130,190	196,330	237,540	98,950	53,720	Guaranty Tr. Co., N. Y.: Union N. and 1st N., Hou.
" —— "	First National Bank d₿Ⓢ●'91 Jun30Stmt. 88-368	H. F. Granau	A. E. Mewis, L. F. Weige, *Active*	H. O. Fischer	——	50,000	29,650	369,560	50,000	207,100	204,690	10,560	76,840	N. City, N. Y.; So. Tex. Com'l N., Hou.
▲**Belton** ——3779 Bell I 18	Belton National Bk. dⒼ●‡'54 Jun30Stmt. 88-227	W. W. James	——	Ghent Carpenter	C. F. Proctor	50,000	4,730	282,480	62,620	278,720	40,850	29,260	50,990	Cent. Han. Bk. & Tr. Co., N. Y.; So. Tex. Com'l N., Hou.; Rep. N. Bk. & Tr. Co., Dallas.
" —— "	Peoples National Bank —— ‡'07 Jun30Stmt. 88-228	Thomas Yarrell, Jr. Thomas Yarrell, Sr., *Ch.*	Geo. W. Caskey	Slade Yarrell	Henry Carden	50,000	11,970	181,090	48,660	55,740	184,710	13,320	38,050	Guaranty Tr. Co., N. Y.; 1st N., Hou.; 1st N., Dallas.
Benavides ——819 $ Duval Q16	Merchants Exchange Bank Uninc. 88-1846 Ⓢ●‡†'08 Jun30Stmt.	F. Vaello Puig	——	F. Vaello, Jr.	J. M. Cadena	10,000 (*Individ*	10,730 *ual Resp*	47,480 *onsibility*	13,570 *over* $20	50,540 0,000)	13,610	12,620	5,020	Alice Bk. & Tr., Alice: Alamo N., San Antonio.
▲**Benjamin** ——485 Knox C13	Benjamin State Bank ●‡§'28 Jun30Stmt. 88-942 (*Succeeds First State Bank & Trust Co.*)	G. H. Beavers	C. H. Burnett	A. C. McGlothlin	Annie Lee Wright	25,000	13,170	270,910	160	174,910	53,300	18,530	62,500	1st N., Ft. Worth; U. S. N., Galv.; Rep. Bk. & Tr. Co., Austin.
Ben Wheeler ——362 Van Zandt E21	First State Bank —— d$'11 88-944	C. L. Youngblood	H. H. Gamble	C. B. Gulledge	——	20,000	6,360	70,640	——	49,630	——	——	37,750	Rep. N. Bk. & Tr. Co. and Dallas Bk. & Tr. Co., Dallas.
Berclair ——361 $ Goliad N18	*Berclair State Bank* ——	(*Closed December* 1, 1931)												
Bertram ——516 Burnet I 17	Farmers State Bank —— ●‡$'18 Jun30Stmt. 88-1814	G. G. White	J. H. Griffith	Reed Davidson	——	30,000	8,630	114,090	——	105,960	17,810	10,970	17,980	Austin N., Austin; City N., Taylor and Galv.
" —— "	D. C. Reed & Co. —— ●‡†'88 Jun30Stmt. 88-945	J. H. Griffith, *Ch.*, (D. C. Reed, T. J.	Taylor, G. N. Mose	s, *Partners*) ——	——	(*Individ*	*ual Resp*	*onsibility*	$2,000.00	0) ——	——	——	——	Am. N. and Austin N., Austin; So. Tex. Com'l N., Hou.
▲**Big Lake** ——832 Reagan H10	Big Lake State Bank —— ●‡$'31 Jun30Stmt. 88-1555 (*Formerly First State Bank*)	J. P. Kittrell	Max Schneemann	Karl F. Tate	W. A. Glasscock	25,000	12,580	228,090	——	153,140	——	19,060	93,470	N. City, N. Y.; Cent. N., San Angelo; Rep. N. Bk. & Tr. Co., Dallas.
Big Sandy ——579 Upshur E22	First State Bank —— ‡$'27 88-946	H. H. Wilkinson, J. G. Wilkinson, *Ch.*	G. C. Ferrell	J. G. Howell	J. W. Beavers	25,000	12,000	100,000	7,050	52,000	——	32,000	60,050	Cont. N., Ft. Worth; Mtle. Bk. & Tr. Co., Dallas.
▲**Big Spring** 13,735 Howard F10	First National Bank —— d●‡'90 Jun30Stmt. 88-235	L. S. McDowell	R. C. Sanderson, R. L. Price	R. L. Price	H. H. Hurt, V. O. Hennen, *A. C.*	50,000	124,760	574,400	50,000	326,200	246,470	44,000	182,490	Chase N., N. Y.; 1st N., Dallas; Cont. N., Ft. Worth.
" —— "	State National Bank —— d●‡'09 Jun30Stmt. 88-237	W. B. Currie, *Ch. of Bd. and Pres.*	T. S. Currie, *Active* A. C. Walker	Ben Carpenter, I. Driver, *A. V. P.*	Edith Hatchett, Robert Currie, Lee Porter	50,000	131,000	699,410	93,000	639,820	149,660	25,650	158,270	Cent. Han. Bk. & Tr. Co., N. Y.; Stk. Yds. N., Chi.; Mtle. Bk. & Tr. Co., Dallas; Ft. W. N., Ft. Worth.
" —— "	**WEST TEXAS NAT'L BK.** Jun30Stmt. 88-236 d●‡'03	**B. REAGAN** **SEND US YOU Prompt attenti**	**R. T. PINER** **R BIG SPRING on given Bill of L**	**R. V. MIDDLETON** **ITEMS DIRECT. ading Drafts, Cas**	**I. L. THURMAN E. NOTESTINE B. T. CARDWELL** **h and Time Items**	50,000 **and re**	67,390 **mitted**	732,280 **for on d**	50,000 **ay of pa**	510,910 **yment.**	168,480	83,030	137,240	Guaranty Tr. Co., N. Y.; 1st N., Ft. Worth and Dallas; Com. Tr. Co., Kan. C.
Bigwells ——715 $ Dimmit N14	*First State Bank* ——	(*Taken over by Zav*	*alla County Bank,*	*Crystal City, Tex.*	*Effective June* 27, 1932)									
Bishop ——953 $ Nueces Q18	*First National Bank* ——	(*Closed October* 7,	1931. *Receiver appointed*)											
" —— "	First State Bank —— d‡$'12 ◆ 88-1447	T. C. Cage	Pierce Harlan	Wm. A. Harlan	Leon Hagan	25,000	1,000	90,000	——	59,000	——	28,000	29,000	Alamo N., San Antonio; Corpus Christi N., Corpus Christi.
Blackwell ——417 Nolan F12	First National Bank —— ●‡'07 Jun30Stmt. 88-947	J. T. Harmon, *Ch. of Bd. and Pres.*	C. H. Bolin	Nora Belle Corley	——	25,000	20,840	62,220	——	64,690	1,500	5,000	36,870	1st N., Ft. Worth and Dallas.
Blanco ——719 $ Blanco K18	Blanco National Bank —— ●‡'06 Jun30Stmt. 88-948	C. E. Crist	G. W. Wall	P. T. Brigham, *V. P. and Cash.*	Joe Buckner	25,000	10,260	83,480	61,550	116,350	26,150	20,230	17,560	Chase N., N. Y.; Alamo N., San Antonio.
Blanket ——318 Brown G15	Blanket State Bank —— ‡$'13 Jun30Stmt. 88-1597	W. J. Richmond, *Ch. of Bd. and Pres.*	Luke Reeves	S. E. Lacy	E. Richmond	25,000	8,500	26,000	——	45,130	590	3,180	10,600	Cont. N., Ft. Worth; 1st N., Brownwood.
Blessing ——265 H Matagorda N21	*Blessing State Bank* ——	(*Taken over by Pal*	*acios State Bank &*	*Trust Co., Palacios,*	*Tex., February* 6, 1932)									
Bloomburg ——433 Cass D24	Bloomburg State Bank d●‡$'16 88-951	V. D. Glass	J. W. Glass, A. L. Knowles, *Act.*	E. D. Simmons	W. R. Puckett	25,000	7,670	178,760	3,650	152,600	400	11,560	50,510	State N., Texarkana, Ark.; 1st N., Dallas; Com'l N., Shreveport.
Blooming Grove Navarro F19 771	First National Bank in Blooming Grove —— ‡'31 Jun30Stmt. 88-753 (*Formerly Citizens National Bank*)	C. L. Tillman, L. I. Griffin, *Ch.*	R. W. George, J. O. McShadden, Jr.	T. M. George, Jr.	——	25,000	12,880	48,550	79,690	113,470	26,150	16,490	10,000	1st N., Corsicana; Rep. N. Bk. & Tr. Co., Dallas.

Digitized for FRASER
https://fraser.stlouisfed.org

Town and County. ▲County Seats. No. 11 F. R. D. E El Paso H Hous. $ San A.	●Mem. A. B. A. ?New §State †Priv. ‡Mem. State B. Ass'n. [Estab. ◆Fed. Res. Depts: T-Trust B-Bond d-Safe Deposit Ⓢ Savings	President.	Vice-President.	Cashier.	Ass't Cashier.	Liabilities. Paid-up Capital	Surplus and Profits	Deposits	Other Liabilities	Resources. Loans and Discounts	Bonds and Securities	Miscellaneous	Cash & Exchanges, Due from Banks	Principal Correspondents.
Blue Ridge 429 Collin C20	Security State Bank ‡$'15 Jun30Stmt. 88-952	A. H. Eubanks	C. M. Fagg	J. C. Stewart	A. H. Eubanks, Jr.	$ 25,000	$ 4,650	$ 38,300		$ 50,430		$ 5,250	$ 12,280	Mtle. Bk. & Tr. Co., Dallas; Cent. State, McKinney.
▲**Boerne** 1117 $ Kendall L16	Boerne State Bank d●‡$'06 Jun30Stmt. 88-954	R. Spencer	W. C. Ammann	W. E. Janensch	E. H. Harz	35,000	28,540	432,610	$ 10,350	182,360	$ 221,720	15,400	86,010	Chase N., N. Y.; Alamo N. and Frost N., San Antonio; Dallas Bk. & Tr. Co., Dallas.
" ------ "	*Citizens State Bank*	(*Taken over by Boerne State Bank, December 9, 1931*)												
Bogata 1225 Red River C22	First National Bank ‡'14 Jun30Stmt. 88-1665	W. H. Grayson	E. G. Hutchings	J. M. Pike	Lenox Hudson	50,000	3,470	62,310	31,970	80,840	28,710	19,150	19,060	Rep. N. Bk. & Tr. Co., Dallas.
▲**Bonham** 5655 Fannin C20	Bonham State Bank dB●‡$'31 Jun30Stmt. 88-211	M. C. Spivy	Chas. Doss I. W. Evans	Neil Williams		50,000	15,090	282,400	188,550	169,450	49,400	261,830	55,360	Cent. Han. Bk. & Tr. Co., N. Y.; 1st N., Dallas.
" ------ "	First National Bk. Ⓢ†●‡'83 Jun30Stmt. 88-210	A. B. Scarborough J. M. Wells, *V. P.*	Zac. Smith Chas. Halsell	Dick Saunders, *V. P. and Cash.*	Roy Gass O. W. Gross Sim Smith	200,000	27,140	716,780	247,550	430,270	329,320	313,560	118,320	Chase N., N. Y.; Mtle.-Com. Bk. & Tr. Co., St. L.; 1st N., Dallas.
Booker 495 Lipscomb A6	First State Bank ●‡$'24 Aug12Stmt. 88-1883	A. S. Burran J. W. Bell, *Ch.*	E. H. Wheat	B. Roberts, Jr.	J. C. Bell	17,500	5,210	64,130	7,640	78,940		6,560	8,930	Chase N., N. Y.; Drov. N., Kan. C.; 1st N., Amarillo; 4th N., Wichita.
Borger 6532 Hutchinson B4	*Borger State Bank*	(*Closed January 11, 1932*)												
Bowie 3130 Montague C17	First National Bank d●‡'90 Jun30Stmt. 88-329	T. R. Coffield S. W. Heard, *Ch.*	S. W. Heard	David Warren	G. L. Cady	50,000	32,380	230,420	97,530	271,660	67,670	41,830	29,180	N. City, N. Y.; Ft. Worth N., Ft. Worth; 1st N., Dallas.
" ------ "	*Security National Bank*	(*Closed September 28, 1931. Receiver appointed*)												
Boyd 342 Wise D17	Continental State Bk. Ⓢ‡$'09 Jun30Stmt. 88-961	W. M. Koonce	W. R. Boyd	R. E. Petty		17,500	1,000	54,720	2,200	32,790	21,900	2,290	18,540	Cont. N., Ft. Worth; Mtle. Bk. & Tr. Co., Dallas.
▲**Brackettville** 1822 $ Kinney M12	First State Bank ●‡$'06 Jun30Stmt. 88-962	N. P. Petersen		H. V. Atkinson	D. R. Stallknecht	50,000	57,550	313,390	40,000	260,560	74,160	25,000	101,220	Chase N., N. Y.; Frost N., San Antonio.
Bradshaw 311 Taylor F13	Bank of Bradshaw ●†'09 Aug25Stmt. 88-1421	Henry James		C. M. Hunt	Ocie Hunt		15,000	30,000		34,000				Far. & Merch. N., Abilene; N. Bk. Com., Dallas.
▲**Brady** 3983 McCulloch H14	Brady National Bank †'05 Jun30Stmt. 88-349	F. M. Richards, *Ch. of Bd. and Pres.*	E. L. Ogden	Clarence Snider	W. L. Baze Hardin H. Jones	100,000	71,630	268,110	55,000	236,470	75,270	51,510	126,480	Chase N., N. Y.; Ft. Worth N., Ft. Worth; Frost N., San Antonio.
" ------ "	Commercial National Bank d●‡'07 Jun30Stmt. 88-348	G. R. White	W. D. Crothers	G. Carnes	A. L. Gray P. B. Melton	130,000	61,710	350,130		292,890	9,010	81,580	158,390	Cent. Han. Bk. & Tr. Co., N. Y.; Ft. Worth N., Ft. Worth; Dallas Bk. & Tr. Co., Dallas.
" ------ "	Farmers & Merchants State Bk. ◆ 88-2086 d●‡$'24 Jun30Stmt.	H. J. Huffman S. W. Hughes, *Ch.*	A. B. Carrithers	J. B. Lewis	Harl Fowler	50,000	6,600	49,750	33,610	96,010	2,090	26,060	15,790	Cont. N., Ft. Worth.
Brashear 319 Hopkins D21	Farmers & Merch. State Bk. ●‡$'11 Jun30Stmt. 88-964	J. C. Lindley	J. D. Lindley	Milus Robinson	C. R. Gore	20,000	2,670	56,130		42,810		5,780	30,210	1st N., Dallas; Greenville N. Ex., Greenville.
Brazoria 816 H Brazoria M22	First State Bank ●‡$'00 Jun30Stmt. 88-965	J. F. Harris	L. J. McNeill	J. S. Montgomery, *Act. V. P. and Cash.*	H. P. Ogburn	20,000	24,110	278,410	2,070	173,540	93,920	3,210	53,920	Chase N., N. Y.; U. S. N., Galv.; 1st N., Hou.
Brazos 817 Palo Pinto E16	Brazos State Bank ‡$'20 88-1557	R. A. Wheeler	O. G. Wharton	S. C. Wheeler	Zadie Overton	20,000	4,000	65,000		57,130		7,130	20,720	1st N., Weatherford and Ft. Worth.
▲**Breckenridge** 7569 Stephens E15	**FIRST NATIONAL BANK** d●‡'04 Jun30Stmt. 88-966	M. E. DANIEL W. H. GREEN, *Ch.*	J. B. ROBERT C. E. MARTIN	O. A. GILLMORE H. B. CARLISLE, *A.C.*	P. M. FAULKNER C. E. WHITAKER	200,000	102,820	1,459,710	10,000	933,740	297,300	277,380	264,100	Gty. Tr. Co., N. Y.; 1st N., Dallas; 1st N., Ft. Worth; Drovers N., Kan. C.
	Excellent facilities for handling your business.													
" ------ "	Texas State Bank ●‡$'23 Jun30Stmt. 88-2062	Robt. Douglass		Wm. Pardue, Jr.	W. D. Castleman	75,000	13,770	153,940	2,350	146,160		20,800	78,110	Chase N., N. Y.; 1st N., Ft. Worth; 1st N., Dallas.

DALLAS BANK & TRUST CO. SOLICITS YOUR NORTH TEXAS BUSINESS
ESTABLISHED IN 1903

Number under Name of Bank is the New Transit Number given to each bank in U. S. exclusively by The Rand-McNally Bankers' Directory, under the authority of The American Bankers Ass'n.

TEXAS—Continued

Non-Bank Towns with Nearest Banking Point (Indexed Acces.), Lawyers, Laws (indexed) in back of this volume. For Interest Rates, Holidays, etc., see Laws.

Town and County. ▲County Seats. No. 11 F. R. D. E El Paso H Hous. $San A.	●Mem. A.B.A. ¤New §State †Priv. ‡Mem. State B. Ass'n. [Estab. ◆Fed. Res. Depts: T-Trust B-Bond d-Safe Deposit ⑧ Savings	President.	Vice-President.	Cashier.	Ass't Cashier.	Liabilities. Paid-up Capital	Surplus and Profits	Deposits	Other Liabilities	Resources. Loans and Discounts	Bonds and Securities	Miscellaneous	Cash & Exchanges, Due from Banks	Principal Correspondents.
Bremond 1025 Robertson H20	**First State Bank** ●‡§'05 Jun30Stmt. ◆ 88-967	C. W. Brown	T. A. Averyt	S. M. Peters	H. C. Walker R. W. Brown	$ 50,000	$ 21,840	$ 242,370		$ 182,450	$ 50,480	$ 30,810	$ 50,470	U. S. N., Galv.; 1st N., Hou.; 1st N., Waco; Rep. N. Bk. & Tr. Co., Dallas.
▲**Brenham** 5974 N Washington K20	**Farmers National Bank** Jun30Stmt. 88-1719 d●‡'16	C. L. Wilkins	E. W. Reichardt A. L. Niebuhr	O. E. Baumgart	G. A. Kunkel W. J. Sloan	100,000	13,560	391,100	$ 132,660	405,620	120,130	55,400	56,170	Chase N., N. Y.; State N., Hou.; Rep. N. Bk. & Tr. Co., Dallas; U. S. N., Galv.
" "	**FIRST NATIONAL BANK** Jun30Stmt. 88-216 dBT●‡'33	T. A. LOW	M. F. KOLWES, *Act.* ALMOT SCHLENKER R. C. BARNES	ALMOT SCHLENKER	H. G. BROESCHE A. F. MENKE	150,000	126,810	991,470	281,320	677,120	378,190	210,440	283,850	N. City, N. Y.; So. Texas Com'l N., Hou.; 1st N., Dallas; Mtle.- Com. Bk. & Tr. Co., St. L.
	49 YEARS YOUNG, GROWING ALL THE TIME. **Send US Your Brenham Business for Service.**													
" "	Giddings & Giddings Jun30Stmt. 88-215 d⑧●‡†'66	D. C. Giddings		J. L. Chappell	B. H. Bassett									N. City, N. Y.; 1st N., Hou. and Dallas; Hib. Bk. & Tr. Co., N. O.
" "	**Washington County State Bk.** Jun30Stmt. 88-217 ●‡§'05	F. H. Bosse	J. S. Giddings, *Active*	H. A. Kelling	O. H. Winkelmann G. W. Bosse	50,000	29,860	504,390		284,500	194,700	40,420	64,640	Cent. Han. Bk. & Tr. Co., N. Y.; Union N., Hou.
Bridgeport 2464 Wise D17	**First National Bank** ‡'07 Jun30Stmt. 88-412	Frank Turner	C. N. Workman	D. A. Campbell	P. R. Baits	35,000	35,010	185,420	115,790	172,050	152,980	25,650	20,540	Chase N., N. Y.; 1st N., Dallas; Cont N., Ft. Worth.
Bronson 1025 Sabine H25	*Peoples State Bank*	(*Closed September 10, 1931 for liquidation*)												
Bronte 671 Coke G13	**First National Bk. in Bronte** Jun30Stmt. 88-2034 ●‡'25	L. T. Youngblood, *Ch. of Bd, and Pres.*	J. B. McCutchen	Carrie G. Williams		25,000	20,400	63,730	21,080	96,060	4,230	10,740	19,180	1st N., Ft. Worth.
Brookeland 813 H Sabine H25	**Brookeland State Bank** ‡§'10 88-972	W. P. Smith	L. L. Bradshaw	R. W. Curtis	Maude McNeill	30,000	5,300	84,000		96,000		7,800	15,500	N. Bk. Com., Hou.; Am. N., Beaumont; Jasper State, Jasper.
Brookshire 1050 H Waller K21	**Farmers State Bank** d‡§'16 Jun30Stmt. 88-973	W. D. Mills	J. H. Jones	A. Agopian		25,000	8,900	91,970	1,200	62,250	29,010	7,900	27,910	Union N. and 1st N., Hou.; 1st N., Dallas; U. S. N., Galv.
▲**Brownfield** 1907 Terry D9	**Brownfield State Bk.** ●‡§'07 Jun30Stmt. ◆ 88-974	W. H. Dallas	J. S. Powell	Leo Holmes J. H. Dallas, *A. C.*	N. B. Hilyard Lela Duke	25,000	27,290	198,030		112,540	29,000	40,670	68,110	Ft. Worth N., Ft. Worth; 1st N., Dallas; Com. Tr. Co., Kan. C.
" "	**First National Bank** d●‡'19 Jun30Stmt. 88-1870	R. M. Kendrick		W. R. McDuffie	Jake Hall	50,000	7,480	115,480	500	79,780	41,380	30,240	22,070	1st N., Ft. Worth; Liberty N., Okla. C.; Mtle. Bk. & Tr. Co. of Tex., Dallas.
Brownsboro 416 Henderson F21	**First State Bank** ‡§'17 Jun30Stmt. 88-1759	M. M. Moss	L. N. Fulgham, *Act.*	J. S. Cauthron		25,000	220	44,550		32,110	3,500	14,430	19,720	1st N. and Rep. N., Dallas.
▲**Brownsville** 22,021 S Cameron R5	*First Nat'l Bk. in Brownsville*	(*Merged with Merchants National Bank October 10, 1931*)												
" "	*Merchants National Bank*	(*Closed March 25, 1932*)												
" "	**Rio Grande Valley Trust Co.** 88-2143 §'29	W. B. Sellers	D. F. Callahan	G. P. Street, *V. P. and Cash.*		200,000	10,000	19,000		188,900		18,730	20,920	1st N., Brownsville.
" "	**STATE NATIONAL BANK** Jun30Stmt. 88-68 d⑧T●‡'14	J. G. FERNANDEZ **Cash and time matters given p**	A. ASHHEIM, *Act.* **items, collections ersonal attention**	A. H. FERNANDEZ **, bill of lading d . SEND YOUR B**	C. M. WATSON **rafts and all ban USINESS DIREC**	250,000 **king T.**	90,120	1,794,720	250,800	863,480	530,050	187,000	805,110	Cent. Han. Bk. & Tr. Co., N. Y.; 1st N., Chi.; 1st N., Dallas; So. Tex. Com'l N., Hou.
" "	**Texas Bk. & Tr. Co.** d⑧T●‡§'25 ◆ 88-69	M. H. West	John G. Champion	J. Celaya	E. Champion	100,000	44,420	782,400	22,490	605,620	123,900	4,000	215,790	Cent. Han. Bk. & Tr. Co., N. Y.; Frost N., San Antonio; Hou. N. and So. Tex. Com'l N., Hou.
" "	**D. Yturria** †'48 88-66	Daniel Yturria		Daniel Yturria, *Sec.*										

Digitized for FRASER
https://fraser.stlouisfed.org
Federal Reserve Bank of St. Louis

Number under Name of Bank is the New Transit Number given to each bank in U. S. exclusively by The Rand-McNally Bankers' Directory, under the authority of The American Bankers Ass'n.

TEXAS—Continued

Non-Bank Towns with Nearest Banking Point (Indexed Acces.), Lawyers, Laws (indexed) in back of this volume. For Interest Rates, Holidays, etc., see Laws.

▲County Seats. No. 11 F. R. D. E El Paso H Hous. $San A. | ▪Mem. A.B.A. ⁿNew §State ┬Priv. ‡Mem. State B. Ass'n. [Estab. ◆Fed. Res. Depts: T-Trust B-Bond d-Safe Deposit Ⓢ Savings

Town and County	Name of Bank	President	Vice-President	Cashier	Ass't Cashier	Liabilities: Paid-up Capital	Liabilities: Surplus and Profits	Liabilities: Deposits	Liabilities: Other Liabilities	Resources: Loans and Discounts	Resources: Bonds and Securities	Resources: Miscellaneous	Resources: Cash & Exchanges, Due from Banks	Principal Correspondents
▲Brownwood 12,789 Brown G15	CITIZENS NATIONAL BANK IN BROWNWOOD Jun30Stmt. 88-158 Ⓢ▪‡'06	F. S. ABNEY, J. F. RENFRO, *V.P.*	E. J. WEATHERBY, C. K. RICHARDSON, *Active*	CLYDE McINTOSH	R. L. ROBERTSON	$ 100,000	$ 115,840	$ 673,760	$ 333,060	$ 684,760	$ 214,250	$ 177,930	$ 145,730	Rep. N. Bk. & Tr. Co., Dallas; Hou. N., Hou.; Cont. N., Ft. Worth.
		SEND US YOU All items given Prompt return	R BROWNWOOD the personal att s. Reasonable ra	ITEMS DIRECT. ention of an offic tes.	er of this bank.	Closed 1-11-33								
" ------ "	FIRST NAT'L BANK IN BROWNWOOD Jun30Stmt. 88-155 d Ⓢ▪‡'92	JNO. T. YANTIS	J. A. WALKER, MILLARD ROMINES	MILLARD ROMINES	DEAN RIPPETOE, NORMAN A. LOCKS, W. O. KEMP	100,000	353,260	1,397,320	100,000	757,860	835,300	115,640	241,780	Cent. Han. Bk. & Tr. Co., N. Y.; 1st N., St. L.; So. Tex. Com'l N., Hou.; 1st N., Dallas; Ft. Worth N., Ft. Worth.
		LARGEST INV Send us your co	ESTED CAPITAL llections. Prom	AND OLDEST B pt service; quick	ANK IN BROWN returns.	COUNT	Y.							
▲Bryan 7814 H Brazos I 20	City National Bank Jun30Stmt. 88-231	---d▪‡'89	E. H. Astin	E. W. Crenshaw, Jno. M. Lawrence	W. H. Cole	Fred L. Cavitt, J. H. Beard	150,000	112,390	607,210	2,000	542,790	150,050	7,470	171,280	N. City, N. Y.; 1st N., Hou. and St. L.; 1st N., Dallas.
" ------ "	First National Bank Jun30Stmt. 88-230	---d┬▪‡'73	H. O. Boatwright	L. L. McInnis, *Act.*, J. Webb Howell	Travis B. Bryan	S. L. Boatwright, N. F. Lockerd, A. G. Syptak	100,000	106,000	613,180	248,750	425,520	220,200	225,600	196,590	Cent. Han. Bk. & Tr. Co., Chase N., and N. City, N. Y.; 1st N., Chi. and St. L.; So. Tex. Com'l N., Hou.; 1st N., Dallas.
" ------ "	FIRST STATE BK. & TRUST COMPANY Jun30Stmt. ◆ 88-232 d▪‡§'09	R. H. SEALE	W. S. HIGGS, J. N. DULANEY	C. E. JONES	PAT NEWTON, O. W. KELLEY	100,000	144,590	808,160	96,950	712,430	156,500	145,700	135,070	Chase N., N. Y.; 1st N. and So. Tex. Com'l N., Hou.; 1st N., Dallas.
		Banks, Cor Manufactu will find our	porations, W rers, Jobber Service Pro	holesale Hou s and Indivi mpt and Sati	ses, duals sfactory.									
Bryson 641 Jack D 16	First State Bank Jun30Stmt. 88-976	----T‡§'07	H. C. Shanafelt	R. Hughes, G. L. Jones	T. T. Stuart	----------	10,000	12,910	59,490	----------	46,040	11,700	2,200	22,470	Chase N., N. Y.; Ft. Worth N., Ft. Worth; Rep. N. Bk. & Tr. Co., Dallas.
Buckholts 515 Milam I 18	Buckholts State Bank Jun30Stmt. 88-977	--‡§'07	Ed. Kolba, *Ch. of Bd. and Pres.*	Judd G. Davis, J. A. Jungmann	Leo L. Fuchs	----------	25,000	2,510	56,500	----------	50,040	11,450	11,740	10,780	Mtle. Bk. & Tr. Co., Dallas; Union N., Hou.
Buda 490 $ Hays K 17	*Farmers State Bank*	----------	(*Voluntary liquidati*	*on December* 31, 1931)										
Buffalo 470 Leon H21	Citizens State Bank Jun30Stmt. 88-896	----‡§'25	O. Wiley, Jr.	R. E. Burroughs, J. A. Springfield	V. E. Jowers	----------	20,000	13,340	57,280	----------	49,170	1,820	4,880	34,740	Hou. N., Hou.; U. S. N., Galv.; Rep. N. Bk. & Tr. Co., Dallas.
Buna 519 H Jasper J25	Buna State Bank 88-1709	----‡§'15	J. I. Mixson	Hardy Richardson, L. V. Withers	D. E. Gunter	----------	20,000	2,860	32,850	950	26,770	5,580	15,130	9,170	N. Bk. Com., Hou.; Jasper State, Jasper; 1st N., Beaumont.
Burkburnett 3281 Wichita B16	FARMERS STATE BANK Jun30Stmt. 88-1493	▪‡§'13	A. A. Kuehn	W. R. Hill, *Active*, A. Lohoefener, F. W. Prechel	W. D. Utts	E. Schwegler	75,000	6,030	217,080	15,000	244,700	1,020	33,500	33,890	Chase N., N. Y.; 1st N., Wichita Falls; 1st N., Dallas; Stock Yds. N., Ft. Worth.
" ------ "	FIRST NATIONAL BANK Jun30Stmt. 88-778 d Ⓢ▪‡'07	I. E. HARWELL	J. M. ALEXANDER	A. R. HILL	F. T. FELTY, M. W. McNATT									
		Investment correspondence invited. Prompt attention given items entrusted to us. Largest bank in the city.				100,000	14,030	258,910	163,310	321,850	105,710	46,400	62,280	Chase N., N. Y.; City N., Wichita Falls; 1st N., Ft. Worth.
Burkeville 520 H Newton H26	Burkeville State Bank 88-1796	---‡§'18	J. P. McMahon, Jr.	A. A. McMahon	S. A. Dickerson	----------	10,000	2,500	28,000	1,230	24,410	----------	8,510	8,810	1st N., Hou.; Jasper State, Jasper.
Burleson 591 Johnson E18	Farmers & Merch. State Bk. 88-1637	‡§'13	C. C. Taylor, *Ch. of Bd. and Pres.*	G. W. Bransom	G. E. Bransom	A. W. Haskew	25,000	6,680	158,530	----------	109,930	7,200	----------	56,880	Cont. N., Ft. Worth; 1st N., Dallas.
Burlington 413 Milam I 19	*Burlington State Bank*	-------	(*Taken over by Citiz*	*ens National Bank, Cameron, Tex. Feb*	*ruary* 4, 1932)									
▲Burnet 1055 Burnet I 16	*Burnet National Bank*	-------	(*Closed February* 3,	1932)										
" ------ "	First State Bank Jun30Stmt. 88-738	---▪‡§'08	H. B. Duncan	H. F. Yoe	W. C. Galloway	Chas. Schnabel	20,000	14,810	95,250	870	93,470	----------	8,730	28,740	Chase N., N. Y.; 1st N., Dallas; Austin N. and Am. N., Austin; N. Bk. of Com., Hou.
Burton 425 H Washington K20	Burton State Bank 88-983	---‡§'06	Thomas Watson	Wm. Dallmeyer, Ed. Schatz	G. W. Weeren	J. F. Holchak	20,000	14,910	113,200	7,300	57,370	41,740	19,500	36,790	Cent. Han. Bk. & Tr. Co., N. Y.; State N., Hou.; Mtle. Bk. & Tr. Co., Dallas.
Byers 621 Clay B16	First National Bank Jun30Stmt. 88-984	---d▪‡'07	R. L. Ligon	T. H. Harrison	Leo J. Curtis	W. L. Graves, W. S. Cummings	25,000	21,450	60,060	39,890	92,050	27,600	18,350	8,410	Cent. Han. Bk. & Tr. Co., N. Y.; Ft. Worth N., Ft. Worth.
Bynum 158 Hill F19	First National Bank Jun30Stmt. 88-985	----‡'04	L. C. McCommas, G. L. White, *Ch.*	J. M. White	R. D. White	E. L. McCommas	25,000	28,150	75,590	600	79,530	1,750	8,230	39,830	1st N., Dallas; So. Tex. Com'l N., Hou.

DALLAS BANK & TRUST CO. SOLICITS YOUR NORTH TEXAS BUSINESS ESTABLISHED IN 1903

Town and County. ▲County Seats. No. 11 F. R. D. E El Paso H Hous. $San A.	●Mem. A.B.A. nNew §State †Priv. ‡Mem. State B. Ass'n. [Estab. ◆Fed. Res. Depts: T-Trust B-Bond d-Safe Deposit ⓢ Savings	President.	Vice-President.	Cashier.	Ass't Cashier.	Liabilities. Paid-up Capital	Surplus and Profits	Deposits	Other Liabilities	Resources. Loans and Discounts	Bonds and Securities	Miscellaneous	Cash & Exchanges, Due from Banks	Principal Correspondents.
Caddo Mills ...614 Hunt D20	State National Bank d ⓢ ‡'07 Jun30Stmt. 88-986	T. G. Shaw	J. A. Harper E. C. Fagg	Jas. R. Bass	Roy Johnson	$ 30,000	$ 8,830	$ 62,210		$ 71,690	$ 1,000	$ 13,500	$ 14,840	Rep. N. Bk. & Tr. Co., Dallas.
▲Caldwell ....1724 H Burleson J20	Caldwell National Bank d •‡'03 Jun30Stmt. 88-565	C. C. Nelms	R. J. Alexander J. J. Krenek	E. S. Dushek J. W. Ripple, *V. P.*	E. H. Pape	100,000	61,450	220,000	$ 100,420	156,370	218,190	22,750	84,680	N. City, N.Y.; So. Tex. Com'l N. and 1st N., Hou.; 1st N., Dallas.
" ------ "	First State Bank in Caldwell Jun30Stmt. 88-566 ⓢ ‡'28	H. H. Womble	W. M. Stone	H. D. Cherry	J. H. Siptak F. St. Wrba	50,000	7,530	210,010	22,500	136,300	101,410	16,850	35,580	Chase N., N.Y.; Union N., Hou.; U. S. N., Galv.; Mtle. Bk. & Tr. Co., Dallas.
Calvert ....2103 Robertson I 20	Calvert State Bank ....•‡$'06 Jun30Stmt. 88-355	S. M. Gibson	Scott Field Wm. McIntosh	Seth Burnitt	J. M. Davis, Jr.	50,000	28,370	137,990	31,000	122,680	52,730	12,320	59,620	N. City, N. Y.; 1st N., Hou.; 1st N., Dallas.
" ------ "	Citizens State Bank ...•‡$'27 Jun30Stmt. 88-354	H. M. Sneed	T. F. Criswell	T. F. Criswell	Joe H. Noles	50,000	19,110	67,720	25,020	90,450	10,490	18,440	42,460	Cent. Han. Bk. & Tr. Co., N. Y.; So. Tex. Com'l N., Hou.; U. S. N., Galv.; Mtle. Bk. & Tr. Co., Dallas.
▲Cameron ....4565 Milam I 19	*Cameron State Bank*	(*Closed December* 17, 1931)												
" ------ "	Citizens National Bank Jun30Stmt. 88-281 d ⓢ T •‡1900	Oxsheer Smith	W. O. Newton, *Act.* D. E. Monroe	Phillip Reid C. W. Lawrence, *V. P.*	Lester Williams Ladis Marek	100,000	171,360	1,155,170	140,770	524,710	570,290	244,760	227,530	Guaranty Tr. Co., N. Y.; 1st N., Dallas; So. Tex. Com'l N., Hou.
" ------ "	First National Bank.....•‡'89 Jun30Stmt. 88-280	R. H. McIntosh Mrs. S. W. Cheeves, *V. P.*	H. M. Hefley G. L. Avriett	H. M. Hefley	A. K. Gurecky	75,000	25,460	302,060	94,730	249,250	83,560	107,310	57,130	N. City, N. Y.; 1st N., Dallas.
Campbell ....416 Hunt D20	*First State Bank*	(*Voluntary liquidation, November* 30, 1931 *through Citizens State Bank, Greenville, Tex.*)												
Camp Wood ...265 S Real L 13	*First State Bank*	(*Closed September* 2 2, 1931. *Liquidating*)												
▲Canadian ....2068 Hemphill B6	**CANADIAN STATE BANK** Jun30Stmt. 88-512 •‡$'06	**W. C. ISAACS** **Excellent facilit attention give** *Plain sight dra*	**C. W. ISAACS** **ies for handling n all items entr** *fts 15c. Credit*	**G. L. ADDISON** **your Canadian b usted to us. TR** *reports 25c. Mi*	**M. W. McINTYRE** **usiness, prompt Y US.** *nimum charge.*	52,000	10,660	109,570	18,000	160,850	3,800	11,130	14,450	Com. Tr. Co., Kan. C.; Amarillo N., Amarillo; Am. N., Austin.
" ------ "	**FIRST NATIONAL BANK** Jun30Stmt. 88-511 d•‡'92	**H. E. HOOVER,** *Ch. of Bd. and Pres.* **OLDEST BANK Special attentio** *Please send 15c wi*	**C. W. ALLEN** **IN THE COUNT n given Bill of La** *th each sight draft fo*	**K. M. YOUNG** **Y. ESTABLISHE ding drafts, Cash** *r presentation and 2*	**MISS MARY OWEN** **D 1892. and Time Items.** *5c for Credit Reports.*	100,000	26,760	491,250		334,170	28,600	21,450	233,780	Bkrs. Tr. Co., N. Y.; Fid. N. Bk. & Tr. Co., Kan. C.; 1st N., Dallas and Amarillo.
" ------ "	**SOUTHWEST NATIONAL BK.** Jun30Stmt. 88-1957 d ⓢ •‡'21	**W. A. JOHNSON**	**A. V. McQUIDDY**	**H. S. WILBUR**	**TOY HOBDY**	100,000	31,470	125,480	25,820	192,120	5,310	34,100	51,230	1st N., Amarillo; Com. Tr. Co., Kan. C. 4th N., Wichita.
▲Canton .....704 Van Zandt E21	First National Bank....•‡'07 Jun30Stmt. 88-705	M. L. Cox	W. L. Steed	Irby Christopher	Lamar L. Sides	40,000	15,060	505,450	36,890	70,050	339,440	56,300	131,620	Rep. N. Bk. & Tr. Co., Dallas.
▲Canyon .....2821 Randall D3	**FIRST NATIONAL BANK** •‡'84 Jun30Stmt. 88-584	J. W. Reid W. R. Clark, *Ch.*	Oscar Hunt	W. C. Black	L. W. Cole	50,000	1,410	231,090	50,000	182,330	51,820	43,350	55,000	Ft. Worth N., Ft. Worth; 1st N., Amarillo; Com. Tr. Co., Kan. C.
" ------ "	**FIRST STATE BANK** ...•‡$'10 Jun30Stmt. ◆ 88-586	J. M. Black, *Ch. of Bd. and Pres.*	R. H. Wright	Grady Oldham		40,000	35,070	169,200	10,600	166,190	2,100	12,200	74,380	Chase N., N. Y.; Stock Yds. N., Kan. C.; 1st N. and Amarillo N., Amarillo; Dallas Bk. & Tr., Dallas.
Carlton .....780 Hamilton G16	Farmers State Bank ....‡$'28 88-988	W. P. Barnes, *Ch. of Bd. and Pres.*	H. F. Sellers	H. M. Everett	Antha Bell	20,000	5,380	40,950		35,120	7,940	7,290	15,970	Liberty N., Waco; N. City, Clev.; Hico N., Hico.
Carmine .....310 H Fayette K19	Carmine State Bank.....‡$'07 Jun30Stmt. 88-989	W. H. Stuermer, *Ch. of Bd. and Pres.*	J. A. Weyand	H. L. F. Doerr	W. A. Plueckhahn	25,000	26,870	148,470	1,500	56,880	64,910	4,800	75,250	Chase N., N. Y.; Mtle. Bk. & Tr. Co., Dallas; So. Tex. Com'l N., Hou.; U. S. N., Galv.
▲Carrizo Springs S Dimmit N13 2171	Citizens State Bank...•‡$'24 Jun30Stmt. 88-2090	D. C. Richey, *Ch. of Bd. and Pres.*	A. E. Eardley, *Act.* W. L. Barnard	Neal Butler E. A. Dittmar, *V.P.*	V. W. Adams	25,000	39,350	321,020		134,270	110,850	4,400	135,860	Chase N., N. Y.; Cont. Ill. Bk. & Tr. Co., Chi.; N. Bk. of Com., San Antonio.
Carrollton ....689 Dallas D19	Farmers & Merchants State Bk. Jun30Stmt. 88-991 ‡$'02	R. L. Thornton	J. T. Rhoton	F. H. McMurray	Mrs. F. H. McMurray	25,000	4,320	59,100		41,250		6,490	40,680	Mtle. Bk. & Tr. Co., Dallas.
▲Carthage ....1651 Panola F23	First National Bank.....•‡'94 Jun30Stmt. 88-414	J. W. Cooke	J. G. Woolworth	A. L. Ross		50,000	23,200	229,280	12,530	106,360	23,560	31,360	153,720	Chase N., N. Y.; So. Tex. Com'l N., Hou.; Rep. N. Bk. & Tr. Co., Dallas.
" ------ "	First State Bank ....•‡$'10 88-415	B. F. Payne, Jr.	R. L. Oden	H. R. Allison		25,000	25,000	286,520		127,750	54,030	19,100	135,640	Gty. Tr. Co., N. Y.; 1st N., Dallas; Com'l N., Shreveport.
Cason .....515 Morris D23	*State Bank of Cason*	(*Closed January* 21, 1932. *Taken over by First State Bank, Pittsburg, Tex.*)												
Catarina .....592 S Dimmitt Q 14	Catarina State Bank..d•‡$'29 Jun30Stmt. 88-2137	W. H. McKinney	H. A. Dillon	Jane Blair		25,000	1,000	27,640	16,000	29,370	28,640	6,490	5,130	Groos N., San Antonio; Dallas Bk. & Tr. Co., Dallas.
Cat Spring ....316 H Austin K21	*Cat Spring State Bank*	(*Closed January* 27, 1932, *for liquidation*)												
Cedar Hill ....318 Dallas E19	First State Bank ....•‡$'02 Jun30Stmt. 88-993	A. E. Eshleman R. L. Thornton, *Ch.*	A. J. Anderson	R. G. Brandenburg		20,000	2,360	42,330	1,300	28,850	4,310	6,050	26,780	Mtle. Bk. & Tr. Co., Dallas.

Digitized for FRASER
https://fraser.stlouisfed.org
Federal Reserve Bank of St. Louis

Number under Name of Bank is the New Transit Number given to each bank in U. S. exclusively by The Rand-McNally Bankers' Directory, under the authority of The American Bankers Ass'n.

TEXAS—Continued

Non-Bank Towns with Nearest Banking Point (Indexed Acces.), Lawyers, Laws (indexed) in back of this volume. For Interest Rates, Holidays, etc., see Laws.

Town and County. ▲County Seats. No. 11 F. R. D. E El Paso H Hous. $San A.	●Mem. A.B.A. ⁿNew §State †Priv. ‡Mem. State B. Ass'n. [Estab. ◆Fed. Res. Depts: T-Trust B-Bond d-Safe Deposit Ⓢ Savings	President.	Vice-President.	Cashier.	Ass't Cashier.	Liabilities. Paid-up Capital	Surplus and Profits	Deposits	Other Liabilities	Resources. Loans and Discounts	Bonds and Securities	Miscellaneous	Cash & Exchanges, Due from Banks	Principal Correspondents.
Celeste ..... 803 Hunt C20	First National Bank ... ●‡1900 Jun30Stmt. 88-771	S. R. Granberry	M. B. Harrell	E. T. Fry		$ 50,000	$ 20,750	$ 84,460	$ 41,800	$ 127,540	$ 42,180	$ 6,870	$ 20,420	Rep. N. Bk. & Tr. Co., Dallas; Greenville N. Ex. and Citiz. State, Greenville.
Celina ..... 948 Collin C19	First State Bank ..... ●‡$'25 Jun30Stmt. 88-809	J. S. Collins R. L. Thornton, *Ch.*	C. M. Moore, *Act.*	Lee B. Newsom	N. Perkins	25,000	3,460	133,470	30,850	82,170	1,730	46,440	62,430	Mtle. Bk. & Tr. Co., Dallas.
▲**Center** ..... 2510 H Shelby G24	Farmers State Bank .. d●‡$'15 Jun30Stmt. 88-507	H. B. Harris	J. M. Sanders	R. S. Sanders	T. E. Morrison J. B. Sanders	50,000	12,550	303,060	24,920	262,310	———	31,130	97,090	Tex. N., Ft. Worth; 2d N., Hou.; Com'l N., Shreveport; Mtle. Bk. &. Tr. Co., Dallas.
" ——— "	State Guaranty Bond Bank Jun30Stmt. 88-508 ●‡$'10	R. C. Adams	M. B. Simon J. W. Parker	T. W. Smith	P. D. Jones P. Ham	25,000	36,740	370,480	———	250,350	———	8,750	173,130	U. S. N., Galv.; Mtle. Bk. & Tr. Co., Dallas; 1st N., Hou.
Center Point .. 613 S Kerr K15	Guadalupe Valley Bank ●‡$'08 Jun30Stmt. 88-994	E. Galbraith C. C. Jones, *Ch.*	Lee Mosty A. B. Williamson	Geo. L. Sellers	———	20,000	1,280	29,110	100	28,280	1,130	9,830	11,250	Chase N., N. Y.; Frost N., San Antonio.
▲**Centerville** ... 388 Leon H21	Centerville State Bank .. ‡$'10 Jun30Stmt. 88-995	Ed. Holleman	D. A. Sullivan	Harold Sullivan	———	10,000	13,950	59,770	67,000	67,260	6,040	61,900	15,520	Chase N., N. Y.; Hou. N., Hou.
Chandler ..... 630 Henderson F22	Citizens Guaranty Bond Bank Jun30Stmt. 88-1510 ●‡$'13	J. R. Hicks	R. R. Cade	Luster Cade	———	25,000	13,380	69,960	———	21,840	13,660	1,660	71,180	Dallas Bk. & Tr. Co. and 1st N., Dallas; Hou. N., Hou.; Gty. Bond State, Athens.
▲**Channing** ..... 531 Hartley C2	First National Bank ... ●‡'17 Jun30Stmt. 88-997	E. S. Collins	E. S. Collins, Jr.	J. C. Collins	Belle Burns	25,000	2,500	64,420	21,910	94,180	1,150	5,370	13,120	Amarillo N., Amarillo.
Chapel Hill ... 1221 H Washington K20	Farmers State Bank ... ‡$'07 Jun30Stmt. 88-998	W. Reinstein	F. H. Shaver	A. E. Mueller	———	12,500	5,400	38,680	———	46,340	———	———	6,300	So. Tex. Com. N., Hou.
Charlotte ..... 610 S Atascosa N16	Charlotte State Bank ... ‡$'13 88-1513	R. C. Roos	E. J. Pruitt	W. S. Sasser	———	30,000	15,000	150,000	19,900	92,900	80,000	———	42,000	N. Bk. Com., San Antonio.
Chester ..... 319 H Tyler I 24	Chester State Bank ... ‡$'21 Jun30Stmt. 88-1972	L. M. Feagin, *Ch. of Bd. and Pres.*	D. P. Mann	G. C. Enloe	Anna L. Burden	10,000	9,500	36,550	———	32,000	4,600	5,720	13,600	Am. N., Beaumont; 1st N., Hou.; Rep. N., Dallas; City N., Galv.
Chico ..... 1020 Wise D17	Chico State Bank ..... ‡$'09 Jun30Stmt. 88-647	T. S. McCurdy	J. J. Blanton	V. E. Baldridge	———	25,000	6,360	60,150	30,400	27,520	30,000	32,650	31,730	Cent. Han. Bk. & Tr. Co., N. Y.; Ft. Worth N. and 1st N., Ft. Worth; 1st N., Dallas.
" ——— "	**First Bank of Chico** ... ‡†'95 88-646	R. L. Morris	A. L. Morris	C. A. Watson	Eunice Terrell	25,000	25,000	(*Individual Responsibility* ... $50,000.00)						Chase N., N. Y.; Ft. Worth N., Ft. Worth.
▲**Childress** ... 7163 Childress A13	City Nat'l Bank in Childress Jun30Stmt. 88-252 d●†'01	A. B. Echols C. C. Badgett, *Ch.*	W. P. Jones C. C. Badgett	T. L. Hardin	C. E. Baley H. L. Couch	100,000	25,290	276,140	640	232,160	53,740	70,520	45,650	Gty. Tr. Co., N. Y.; Ft. Worth N., Ft. Worth; 1st N., Dallas.
" ——— "	Farmers & Mechanics Tr. Co. Jul31Stmt. 88-2043 BT$'17	J. H. Cristler T. A. Ross, *Ch.*	J. M. Crews R. A. Bowers	R. A Bowers, *Sec.* J. H. Harrison, *V.P.*	———	100,000	16,530	——— (*Without banking or discount privileges*)	352,530	195,650	154,400	119,010	———	1st N., Childress.
" ——— "	**FIRST NATIONAL BK. IN CHILDRESS** Jun30Stmt. 88-254 d$ ⑨ T●†'09	**J. H. CRISTLER** **T. A. ROSS,** *Ch. of Bd.* **Send us all yo ur collections on We need the money to pay for**	**J. M. CREWS** **J. H. HARRISON** **R. A. BOWERS** **Childress. this Adv. Rates**	**J. H. WARD**	——— guaranteed.	50,000	118,280	838,010	———	472,030	255,990	33,220	245,040	Mnfrs. Tr. Co., N. Y.; 1st N., Chi. and Wichita Falls; Rep. N. Bk. & Tr. Co., Dallas; 1st N. Bk. & Tr. Co., Okla. C.
" ——— "	First State Bank ..... ●‡$'08 88-253	A. J. Fires	J. M. McClain	Roy Coffey	L. H. Rigby	25,000	20,000	418,830	940	150,190	175,000	3,630	135,950	Chase N., N. Y.; Ft. Worth N., Ft. Worth.
Chillicothe ... 1610 Hardeman A14	Bank of Chillicothe, Uninc. Jun30Stmt. 88-640 ●†'03	F. L. Moffett	L. G. Hawkins O. H. Dodson	M. R. Allensworth	Dewey Marsh Lucy Stephenson	25,000	40,000	———	———	———	———	———	———	Ft. W. N., Ft. Worth; Waggoner N., Vernon.
" ——— "	First National Bank ..... ‡'18 Jun30Stmt. 88-1826	W. R. Ferguson	H. J. Tabor	L. J. Nuckles	E. L. Grimes	25,000	10,360	114,670	———	86,420	1,700	30,980	30,920	Cent. Han. Bk. & Tr. Co., N. Y.; 1st N., Ft. Worth.
Chilton ..... 516 Falls H19	Chilton Citizens Bank .. ‡†'17 88-1793	F. T. deGraffenried	———	E. F. Baxter	———	———	———	(*Individual Responsibility* $300,000)				———	———	Citiz. N., Waco.
" ——— "	First State Bank ..... ‡$'10 Jun30Stmt. 88-1000	Roy Levy	W. E. Shankle	S. B. Adams	———	20,000	11,510	61,400	———	62,000	———	7,910	23,000	1st N., Waco; Mtle. Bk. & Tr. Co., Dallas.
Chireno ..... 521 H Nacogdoches G24	Chireno State Bank ... ‡$'11 Jun30Stmt. 88-1412	T. E. Baker	T. J. Curl	T. J. Curl, Jr.	———	15,000	19,230	39,480	5,000	61,360	———	4,710	12,640	1st N., Dallas; U. S. N., Galv.; Com'l State, Nacogdoches.
Chriesman ... 219 H Burleson J19	First State Bank ..... ‡$'14 88-1662	John Boedeker	W. D. Boyd	W. D. Boyd	M. M. Eanes	10,000	3,900	38,000	500	25,450	4,490	6,460	16,680	Union N., Hou.; 1st N., Dallas.
Cibolo ..... 262 S Guadalupe L17	Cibolo Bank, Uninc. .. d‡†'13 88-1612	A. G. Janszen	C. Kniker	O. W. Rawe	Elmer Schlather	25,000	24,660	195,430	3,790	115,480	70,830	8,610	53,950	Cent. Han. Bk. & Tr. Co., N. Y.; So. Tex. Com'l N., Hou.; Alamo N., San Antonio.
Cisco ..... 6027 Eastland F15	*Cisco Banking Co.*	(*Closed September 28, 1931*)												
" ——— "	**FIRST NATIONAL BANK** Jul5Stmt. 88-1743 d●†'17	R. L. Poe, *Ch. of Bd. and Pres.*	F. E. Clark E. R. McDaniel W. W. Wallace	A. Spears	E. J. Poe	50,000	41,590	578,940	———	270,460	165,850	43,290	190,930	N. City, N. Y.; 1st N., Dallas; 1st N., Ft. Worth.

DALLAS BANK & TRUST CO. SOLICITS YOUR NORTH TEXAS BUSINESS
ESTABLISHED IN 1903

Town and County. ▲County Seats. No. 11 F. R. D. E El Paso ‖Hous. $San A.	●Mem. A.B.A. ⁿNew §State †Priv. ‡Mem. State B. Ass'n. [Estab. ◆Fed. Res. Depts: T-Trust B-Bond d-Safe Deposit ⓢ Savings	President.	Vice-President.	Cashier.	Ass't Cashier.	Liabilities. Paid-up Capital	Surplus and Profits	Deposits	Other Liabilities	Resources. Loans and Discounts	Bonds and Securities	Miscellaneous	Cash & Exchanges, Due from Banks	Principal Correspondents.
▲Clarendon 2756 Donley D5	Donley County State Bank Jun30Stmt. 88-434 ●‡$'06	Wesley Knorpp	F. E. Chamberlain J. L. McMurtry	Annie L. Bourland, *Sec.*	R. L. Clayton	$ 75,000	$ 4,000	$ 370,120	———	$ 279,390	$ 4,350	$ 40,490	$ 124,890	Gty. Tr. Co., N. Y.; 1st N., Wichita Falls; Com. Tr. Co. and Inter-State N., Kan. C.
" ——— "	Farmers State Bank ●‡$'12 Jun30Stmt. ◆ 88-1450	W. P. Cagle	J. W. Morrison	J. D. Swift	Van Kennedy	50,000	8,320	133,160	———	145,130	6,000	15,430	24,920	Ft. Worth N., Ft. Worth; Inter-State N., Kan. C.
" ——— "	**FIRST NATIONAL BANK** Jun30Stmt. 88-433 ●‡1900	**W. H. PATRICK, H. W. TAYLOR, *C* Security and se Special attentio We get the mon**	**O. CARAWAY** *h. of Bd.* **rvice. n to bill of ladin ey or give reasons.**	**W. W. TAYLOR** **g and commercial**	**F. W. TAYLOR** **collections.**	50,000	41,000	146,200	$ 56,730	199,090	53,660	3,840	37,360	Cent. Han. Bk. & Tr. Co., N. Y.; 1st N., Dallas; 1st N., Kan. C.; Ft. Worth N., Ft. Worth.
▲Clarksville 2952 Red River C22	First National Bank T●‡'89 Jun30Stmt. 88-403	C. D. Lennox	H. H. Lennox	E. W. Bowers	B. W. Sunkel A. B. Lennox	50,000	36,480	336,870	24,540	264,590	20,040	88,300	74,970	Chase N., N. Y.; 1st N., Dallas.
" ——— "	Red River National Bank in Clarksville ●‡'74 Jun30Stmt. 88-402	C. E. Williams Nathan Adams, *V.P.* F. F. Florence, *V.P.*	M. L. Sims A. D. Simpson R. L. Thornton	M. L. Sims	B. D. Wren J. G. Wooley	100,000	28,460	515,130	3,500	324,140	117,520	100,510	104,930	Chase N., N. Y.; Miss. Valley Tr. Co., St. L.; 1st N., Dallas.
▲Claude 1041 Armstrong D4	First National Bank d●‡'04 Jun30Stmt. 88-827	B. C. Wooldridge	Burl Cavins	Clifford Walker	———	25,000	25,800	42,320	49,400	39,550	51,500	33,270	18,190	Cent. Han. Bk. & Tr. Co., N. Y.; Ft. Worth N., Ft. Worth; Com. Tr. Co., Kan. C.; 1st N., Amarillo.
" ——— "	First State Bank ●‡$'06 Jun30Stmt. 88-828	C. O. Kight	W. A. Carroll	J. M. Crain	R. L. Combs	50,000	14,770	111,360	18,000	116,900	21,930	28,000	27,290	Fid. N. Bk. & Tr., Kan. C.; Cont. N., Ft. Worth; 1st N., Amarillo.
▲Cleburne 11,539 Johnson F18	**CITY NATIONAL BANK** Jun30Stmt. 88-2123 d ⓢ●‡'27	A. A. Horne A. T. Lohmann, *Ch.*	W. A. Scott W. E. Abbas	J. D. McDowell D. S. Sowell, *V. P.*	F. M. Douglas	100,000	24,800	943,340	110,450	278,840	764,590	33,950	101,210	Chase N., N. Y.; Mtle. Bk. & Tr. Co., Dallas; Cont. N., Ft. Worth; City N., Galv.
" ——— "	Cleburne State Bank d●‡$'23 Jun30Stmt. 88-86	W. P. Hobby	J. E. Standley H. C. Custard	H. C. Custard H. L. Williams, *A.C.*	W. E. Boger M. T. Aubrey	100,000	46,160	723,710	68,480	337,850	377,420	115,820	107,260	Cent. Han. Bk. & Tr. Co., N. Y.; Rep. N. Bk. & Tr. Co., Dallas; 1st N., Ft. Worth.
Cleveland 1422 ‖ Liberty J23	Farmers State Bank d‡$'26 Aug20Stmt. 88-2111	J. A. Guinn	Chas. O. Austin	O. L. Witherspoon	———	25,000	6,540	75,460	———	50,300	5,120	29,490	22,080	Hou. N., Hou.; Rep. N. Bk. & Tr. Co. and Mtle. Bk. & Tr. Co., Dallas.
" ——— "	First National Bank ●‡'12 Jun30Stmt. 88-1492	Noble Garvey	A. H. Duncan	A. H. Duncan	G. W. Davis C. S. Duncan	25,000	21,610	158,800	6,250	148,590	24,600	13,800	24,660	Cent. Han. Bk. & Tr. Co., N. Y.; Rep. N. Bk. & Tr. Co., Dallas; 1st N., Hou.
Clifton 1367 Bosque G18	Farmers State Bank ●‡$'06 Jun30Stmt. ◆ 88-670	J. M. Jenson T. C. Parks, *Ch.*	T. C. Parks A. C. Brandes	J. Wise	B. Pederson	50,000	26,180	249,940	———	219,110	29,300	10,000	67,700	1st N., Dallas; Ft. Worth N., Ft. Worth; Citiz. N., Waco.
Clint 819 E El Paso G1	*First National Bank*	(*Closed September 5, 1931. Voluntary liquidation effective November 10, 1931*)												
Clyde 706 Callahan F14	Clyde National Bank ●‡'07 Jun30Stmt. 88-885	W. P. Miller, *Ch. of Bd. and Pres.*	J. W. Merrick E. G. Hampton	C. A. Bowman	———	25,000	5,470	111,970	49,060	159,280	7,200	8,210	16,810	Cent. Han. Bk. & Tr. Co., N. Y.; N. Bk. Com., Dallas.
Coahoma 620 Howard F11	*First State Bank*	(*Closed December 10, 1931*)												
▲Coldsprings 619 ‖ San Jacinto J23	Cold Springs State Bank ‡$'07 Jun30Stmt. 88-1005	L. C. Cooper	C. O. Ford	J. W. Thompson	———	15,000	1,000	40,000	1,000	32,000	5,700	7,000	12,300	State N. and City N. Bk. & Tr. Co., Hou.; Am. N., Austin.
▲Coleman 6078 Coleman G14	*Central State Bank*	(*Closed October 9, 1931. Assets taken over by First Coleman National Bank*)												
" ——— "	*Coleman National Bank*	(*Closed October 10, 1931. Assets taken over by First Coleman National Bank*)												
" ——— "	**FIRST COLEMAN NATIONAL BANK** Jun30Stmt. 88-311 '32	**J. P. McCORD, H. R. STARK-WEATHER, *Ch.*** **Send us Your C** *Fee in advance, pl*	**R. I. BOWEN, S. H. GRAY, *Act.*, C. W. HEMPHILL, *Act.*** **ollections, Promp** *ain sight draft 15c,*	**E. C. EDENS** **t Service, Quick R** *Credit Reports 50c*	**C. W. WOODRUFF** **eturns.**	100,000	33,290	804,330	———	664,270	21,100	16,850	235,460	
" ——— "	*First National Bank*	(*Closed October 9, 1931. Assets taken over by First Coleman National Bank*)												

Digitized for FRASER
https://fraser.stlouisfed.org
Federal Reserve Bank of St. Louis

Town and County. ▲County Seats. No. 11 F. R. D.	●Mem. A.B.A. ⁿNew §State †Priv. ‡Mem. State B. Ass'n. [Estab. ◆Fed. Res. Depts: T-Trust B-Bond d-Safe Deposit Ⓢ Savings	President.	Vice-President.	Cashier.	Ass't Cashier.	Liabilities. Paid-up Capital	Surplus and Profits	Deposits	Other Liabilities	Resources. Loans and Discounts	Bonds and Securities	Miscellaneous	Cash & Exchanges, Due from Banks	Principal Correspondents.
Colmesneil ....719 H Tyler I 24	First State Bank ....‡$'11 Jun30Stmt. 88-1033	L. M. Feagin	J. P. Mann	Maurice Courtney		$ 15,000	$ 10,000	$ 88,480	$ 370	$ 61,610	$ 6,200	$ 4,240	$ 41,800	Am. N., Beaumont: 1st N., Hou; Rep. N. Bk. & Tr. Co., Dallas.
▲**Colorado** ....4671 Mitchell F11	**CITY NAT'L BANK** Jun30Stmt. 88-463 ●‡1900	C. H. LASKY SEND US YOU	T. W. STONEROAD, Jr. J. H. SMOOT R COLORADO B	J. C. PRITCHETT G. B. SLATON, *A. V. P.* USINESS DIREC	H. E. GRANTLAND T. A. RICHARDSON T.	100,000	106,700	809,680	354,320	1,037,950	48,470	173,490	110,790	Cent. Han. Bk. & Tr. Co., N.Y.; Ft. Worth N. and 1st N., Ft. Worth; 1st N., Dallas.
		Prompt attenti	on given Bill of L	ading Drafts and	all matters sent	us.								
" ..... "	*Colorado National Bank in Colorado*	(*Merged with City*	*National Bank Dece*	*mber 22, 1931*)										
Columbia	(*See West Columbia*)													
H Brazoria L21														
▲**Columbus** ....2054 H Colorado L 20	Columbus State Bank ..‡$'19 Jun30Stmt. 88-1863	E. B. Mayes	H. Braden, *Active* S. Hamburger	W. H. Miekow		50,000	12,100	215,430	15,000	190,830	47,250	22,320	32,130	Chase N., N.Y.; So. Tex. Com'l N. and Hou. N., Hou.; Dallas Bk. & Tr. Co., Dallas.
" ..... "	First State Bank ....d◆‡$'13 Jun30Stmt. 88-1523	G. H. Miller	E. G. Miller, *Active* John Hastedt	O. G. Hoegemeyer	F. J. Wendel	50,000	10,000	357,810	.....	278,230	41,110	51,650	42,830	Mnfrs. Tr. Co., N. Y.; 1st N., Hou.; Alamo N., San Antonio; Am. N., Austin.
▲**Comanche** ....2435 Comanche G16	Comanche National Bank Jun30Stmt. 88-340 ●‡'89	J. B. Chilton	W. C. Chilton	W. C. Chilton	Robert Eaton Geo. Hulsey	100,000	76,490	251,400	.....	276,570	55,950	24,470	70,900	1st N., Dallas; 1st N., Ft. Worth.
" ..... "	First State Bank ....‡$'10 Jun30Stmt. 88-342	E. E. Anthony	J. F. Tate	.....	J. W. Moore	65,000	52,630	221,120	135,850	152,400	202,000	95,650	24,550	Cent. Han. Bk. & Tr. Co., N. Y.; Ft. Worth N., Ft. Worth; Mtle. Bk. & Tr. Co., Dallas.
Comfort ....713 S Kendall K 15	Comfort State Bank ..d◆‡$'07 Jun30Stmt. 88-1008	A. S. Faltin	V. J. McAteer	Albert Faltin	.....	25,000	55,360	275,480	3,130	117,890	147,210	18,490	75,370	Chase N., N. Y.; Alamo N. and Frost N., San Antonio; Mtle.-Com. Bk. & Tr. Co., St. L.; Dallas Bk. & Tr. Co., Dallas.
Commerce ....4267 Hunt D21	First National Bank ....‡'89 Jun30Stmt. 88-335	W. B. DeJernett	D. N. Hargrave T. I. Knight	D. N. Hargrave	C. C. Apperson E. E. Faires	50,000	22,770	320,650	.....	196,480	117,860	6,750	72,330	1st N. and Rep. N. Bk. & Tr. Co., Dallas.
" ..... "	Security State Bank of Commerce..88-4144..d◆‡$'29 Jun30Stmt.	J. C. Lindley R. L. Thornton, *Ch.*	J. M. Branom, *Act.* W. T. Peek	W. T. Binion, Jr.	.....	35,000	6,570	100,720	.....	70,100	10,800	17,500	43,890	Mtle. Bk. & Tr. Co. and Tex. Bk. & Tr. Co., Dallas.; Sulphur Springs State, Sulphur Springs.
▲**Conroe** ....2457 H Montgomery J22	First National Bank ....◆‡'14 Jun30Stmt. 88-1684	J. Wahrenberger	R. D. Simonton	A. R. Woodson	P. T. Woodson	50,000	8,300	482,960	49,700	132,370	241,870	13,640	203,080	Chase N., N. Y.; So. Tex. Com'l N., Hou.; 1st N., Waco; Rep. N. Bk. & Tr. Co. Dallas.
Coolidge ....1169 Limestone G19	First National Bank ....◆‡'04 Jun30Stmt. 88-866	J. R. Wallace	R. T. Bell O. A. Bronstad	S. C. Rose	W. J. Sellers, Jr.	75,000	48,990	124,330	85,980	208,760	78,600	21,090	25,840	Chase N., N. Y.; 1st N., Dallas; U. S. N. Galv.; 1st N., Waco.
▲**Cooper** ....2023 Delta C21	Delta National Bank ....●‡1900 Jun30Stmt. 88-533	J. F. Henslee	J. W. Good W. C. Walls	J. R. Watkins	L. L. Allard	50,000	45,710	185,110	37,500	133,360	133,360	11,170	40,430	1st N., Paris; 1st N. and Dallas Bk. & Tr. Co., Dallas.
" ..... "	First National Bank in Cooper Jun30Stmt. 88-532 ●‡'27	L. F. Hooten	T. B. Good, *Act.* J. H. McKinney	W. I. Bartley	A. D. Stockton	50,000	25,940	154,230	69,000	101,590	118,850	38,840	39,890	Mtle. N. Bk. & Tr. Co., Dallas.
Copperas Cove ..406 Coryell H17	First State Bank ....‡$'09 Jun30Stmt. ◆ 88-1012	J. S. Clements	P. L. Downs	C. R. Clements	B. P. Gilmore	25,000	3,350	47,190	4,000	50,470	890	18,360	9,810	1st N., St. L. and Temple; Rep. N. Bk. & Tr. Co., Dallas; City N., Galv.
▲**Corpus Christi** S Nueces P18 27,741	*City National Bank & Trust Co.*	(*Closed November 3,*	1931. *Receiver app*	*ointed*)										
" ..... "	**CORPUS CHRISTI BANK & TRUST CO.** ....d†◆‡$'28 Jun30Stmt. 88-128	Clara D. Sevier, *Ch. of Bd. and Pres.*	H. H. Sevier C. D. Johns	A. E. Dabney, Jr. E. C. Hodges, Jr. *Aud.*	W. P. Pittman C. D. Johns, *Tr. Off.*	100,000	1,050	277,770	21,050	275,050	4,000	41,600	79,210	Chase N., N. Y.; 2d N., Hou.; Frost N., San Antonio; Dallas Bk. & Tr. Co., Dallas.
" ..... "	**CORPUS CHRISTI NATIONAL BANK** Jun30Stmt. 88-124 d Ⓢ†◆‡'93	RICHARD KING ROBERT J. KLEBERG *Ch. of Bd.* Save time and	BURTON DUNN get service on Co	N. G. COLLINS llections and Cre	R. M. BOERUM G. BOTELLO, JR. dit Reports by Se	200,000 nding	223,750	2,673,300	29,060	1,254,880	219,040	557,230	1,094,960	Chase N., N. Y.; 1st N., Chi.; Mtle.-Com. Bk. & Tr. Co., St. L.; Un. Tr. Co., Clev.; So. Tex. Com'l N., Hou.
		FEE IN ADVAN	CE: *Plain Sight*	*drafts, 15c; Cre*	*dit Reports, 25c.*	TRY U	S.							

(*Corpus Christi co ntinued on next page*)

DALLAS BANK & TRUST CO. SOLICITS YOUR NORTH TEXAS BUSINESS
ESTABLISHED IN 1903

Town and County. ▲County Seats. No. 11 F. R. D. E El Paso HHous. $San A.	●Mem. A.B.A. ¤New §State †Priv. ‡Mem. State B. Ass'n. [Estab. ◆Fed. Res. Depts: T-Trust B-Bond d-Safe Deposit ⓢ Savings	President.	Vice-President.	Cashier.	Ass't Cashier.	Liabilities. Paid-up Capital	Surplus and Profits	Deposits	Other Liabilities	Resources. Loans and Discounts	Bonds and Securities	Miscellaneous	Cash & Exchanges, Due from Banks	Principal Correspondents.
▲Corpus Christi 27,741 (*Continued*)	Guaranty Title & Trust Co. Jun30Stmt. 88-2149 T$'14	H. B. Baldwin	L. H. Gross E. R. Kleberg	Gladys Hickey, *Tr.*	T. E. McMillan, *Sec.*	$ 418,600	$ 143,160		$ 282,470	$ 326,420	$ 477,810	$ 20,080	$ 19,910	Corpus Christi N. and State N., Corpus Christi; Com'l State, Linton.
" ------ "	**STATE NATIONAL BANK** Jun30Stmt. 88-126 d⓪●‡'07	**GEO. R. CLARK** **SEND US YOU** **Prompt attenti**	**E. R. KLEBERG** **G. J. MERRIMAN**, *Act.* **R ITEMS DIREC**	**FRANK BLUNTZER** **T.** **ading Drafts, Cas**	**C. L. BENTON** **W. N. BLUNTZER** **G. R. CLARK, Jr.** **h and Time Item**	200,000 **s and re**	237,740 **mitted**	$1 736 130 **for on d**	78,270 **ay of pa**	1,258,530 **yment.**	467,110	64,660	461,840	N. City, N. Y.; Cont. Ill. Bk. & Tr. Co., Chi.; 1st N., Hou.; Alamo N., San Antonio.
" ------ "	**TEXAS STATE BK. & TRUST CO.** 88-127 d⓪T●‡$'25	**J. E. GARRETT** **Send us your C** **personal attent** ***Plain sight dra***	**W. R. NORTON** **orpus Christi ite** **ion.** ***fts 15c; credit re***	**O. W. WHITLEY** **ms direct for pro** ***ports 25c.* TRY**	**A. P. VANHORN** **mpt** **US.**	150,000	23,000	450,000		457,000			143,000	Hou. N., Hou.; N. Bk. Com., San Antonio.
Corrigan 718 **H Polk I 23**	Citizens State Bank Jun30Stmt. 88-1834 ‡$'19	L. P. Atmar	L. M. Feagin	C. C. Pool	E. T. Sparks	15,000	21,700	134,640		118,430	7,680	7,790	37,430	1st N. and So. Tex. Com'l N., Hou.; Dallas Bk. & Tr. Co., Dallas.
▲**Corsicana** 15,202 **Navarro F20**	*First National Bank Jun30Stmt. 88-106 d⓪T●‡'69	J. N. Edens C. H. Mills, *V. P.*	A. M. Milligan Mrs. K. H. Whiteselle R. L. Hamilton J. N. Garitty	J. H. Roberts A. G. Elliott, *V. P.*	S. H. Slay F. T. Lindsey C. W. Croft J. H. Brown	600,000	525,740	4,193,550	500,000	4,056,270	757,440	191,090	814,480	Chase N., N. Y.; 2d N., Hou.; 1st N., Dallas; Ex. N., Tulsa.
" ------ "	*The First State Bank of Corsicana*	(*Taken over by State National Bank, October 5, 1931*)												
" ------ "	*State National Bank Jun30Stmt. 88-111 d⓪●‡'17	I. N. Cerf G. E. Jester, *V. P.*	P. D. Williams N. S. Roberts	W. M. Davidson J. E. Butler, *V. P.*	Hallie G. Hampton	300,000	85,960	1,414,270	304,230	986,650	510,410	395,510	211,980	Cent. Han. Bk. & Tr. Co., N. Y.; Cont. Ill. Bk. & Tr. Co., Chi.; Rep. N. Bk. & Tr Co., Dallas; 1st N., St. L.
" ------ "	Corsicana Clearing House (*Members indicated by a* *)	Geo. E. Jester	J. H. Roberts	J. N. Garitty, *Tr.*	N. S. Roberts, *Sec. and Mgr.*									
▲**Cotulla** 3175 **S LaSalle O15**	Farmers & Stockmans Bank 88-447 d‡'16	J. H. Zachry		J. H. Gallman										**Merch. State Bk. & Tr. Co., Laredo; Com'l N., San Antonio.**
" ------ "	Stockmens National Bk. Jun30Stmt. 88-446 ●'04	L. A. Kerr	T. R. Keck C. F. Binkley, *Act.*	H. H. Wildenthal		75,000	25,150	160,820	180,110	259,380	141,980	15,820	23,900	Chase N., N. Y.; Frost N., San Antonio.
Coupland 535 **Williamson J18**	Coupland State Bank Jun30Stmt. 88-1014 d‡$'11	C. W. Pfluger	A. M. Pfluger	E. F. Marburger		25,000	19,330	83,130		80,190	18,690	12,140	16,440	N. City, N. Y.; 1st N., Hou. and Dallas; City N., Taylor.
Covington 413 **Hill F18**	First State Bank Jun30Stmt. 88-1015 ‡$'20	M. T. Davis	J. W. Wiseman S. C. Haines	R. C. Smith		20,000	24,780	82,080	350	92,590	8,780	7,600	18,240	1st N., Dallas; 1st N., Ft. Worth.
Crandall 616 **Kaufman E20**	Citizens National Bank Jun30Stmt. 88-853 ●‡'01	W. A. Brooks	Geo. N. Gibbs F. B. Fowler	F. B. Fowler	J. W. Godfrey	25,000	63,660	77,610	25,010	91,970	54,690	25,500	19,120	1st N., Dallas
Cranfills Gap 127 **Bosque G17**	FirstSecurity State Bk. 88-1016 ‡$'10	H. F. Sellers	W. P. Barnes	C. L. Rohne	Wm. B. Bertelson	15,000	10,570	57,080	750	36,030	7,000	11,210	29,150	N. City, Clev.; 1st N., Ft. Worth.
Crawford 491 **McLennan G18**	Farmers State Bank 88-1525 ‡$'13	A. O. McCollum	B. N. Garrett	C. M. McCollum		20,000	3,320	142,310		106,570	1,650	5,690	51,710	1st N., Waco, and Hou.
▲**Crockett** 4441 **H Houston H22**	Crockett State Bank 88-245 ●‡'07	D. O. Kiessling	G. W. Crook	W. H. Denny, Jr.	Ola Satterwhite	50,000	30,870	256,950	2,960	190,420	50,250	28,140	72,070	Chase N., N. Y.; Union N., Hou.; 1st N., St. L.; Mtle. Bk. & Tr. Co., Dallas.
" ------ "	First National Bank Jun30Stmt. 88-244 ●‡'92	Arch. Baker	D. G. Moore, *Act.*	H. F. Moore, Jr.	J. L. Burton T. E. Walden	100,000	201,090	625,660		541,680	260,280	23,710	100,470	N. City, N. Y.; Cont. Ill. Bk. & Tr. Co., Chi.; N. Bk. Com., Hou.
Crosby 417 **H Harris K23**	Crosby State Bank Jun30Stmt. 88-1542 d●‡$'13	J. T. Hare	C. A. Fortner	C. A. Fortner	O. O. Hare	40,000	25,750	176,960	1,300	159,320	3,740	8,550	72,420	Chase N., N. Y.; City N., Galv.; Hou. N., Hou.

Digitized for FRASER
https://fraser.stlouisfed.org
Federal Reserve Bank of St. Louis

Number under Name of Bank is the New Transit Number given to each bank in U. S. exclusively by The Rand-McNally Bankers' Directory, under the authority of The American Bankers Ass'n.

TEXAS—Continued

Non-Bank Towns with Nearest Banking Point (Indexed Acces.), Lawyers, Laws (indexed) in back of this volume. For Interest Rates, Holidays, etc., see Laws.

Town and County. ▲County Seats. No. 11 F. R. D. E El Paso H Hous. $ San A.	●Mem. A. B. A. ⁿNew §State †Priv. ‡Mem. State B. Ass'n. [Estab. ◆Fed. Res. Depts: T-Trust B-Bond d-Safe Deposit Ⓢ Savings	President.	Vice-President.	Cashier.	Ass't Cashier.	Liabilities. Paid-up Capital	Surplus and Profits	Deposits	Other Liabilities	Resources. Loans and Discounts	Bonds and Securities	Miscellaneous	Cash & Exchanges, Due from Banks	Principal Correspondents.
▲**Crosbyton** 1250 Crosby C11	Citizens National Bank ●†'07 Jun30Stmt. 88-1363	Wade Cooper N. Y. Bicknell, *Ch.*	Mrs. L. B. Culwell	Russell McCurdy	Leslie Mitchell	$ 50,000	$ 860	$ 101,310	$ 67,260	$ 136,210	$ 25,260	$ 26,040	$ 31,910	Ft. Worth N., Ft. Worth.
Cross Plains 1507 Callahan F15	Citizens State Bank ●‡$'11 Jun30Stmt. 88-1387 (*Reorganization of First State Bank*)	E. I. Vestal	B. B. Bond S. C. Barr	J. R. Patterson	M. Massa	25,000	4,610	81,750	210	67,340	3,050	19,040	22,140	Chase N., N. Y.; 1st N., Ft. Worth; Far. & Merch. N., Abilene.
" ------ "	*First State Bank*	(*Closed September 30, 1931. Reorganized as Citizens State Bank*)												
▲**Crowell** 1946 Foard B14	Crowell State Bank §'31 Jun30Stmt. 88-608 (*Succeeds First State Bank*)	R. L. Kincaid	J. M. Hill	G. M. Thacker	Lee Black Merl Kincaid	25,000	5,310	187,850		121,190	19,870	13,000	64,100	
" ------ "	*First State Bank*	(*Closed November 2, 1931. Was succeeded by Crowell State Bank December 29, 1931*)												
Crowley 318 Tarrant E18	Continental State Bank ‡$'09 Jun30Stmt. 88-1021	H. H. Wilkinson J. G. Wilkinson, *Ch.*	C. F. Dickeson	W. S. Horn		10,000	6,000	31,000		33,000			10,600	Cont. N., Ft. Worth.
Crystal City 6609 Zavalla N18	Zavalla County Bank d●‡$'09 Jul23Stmt. 88-1022	B. H. Holsomback	T. C. Garner	A. O. Williams	Dorothy Williams	25,000	58,000	452,000		272,000		38,000	225,000	Chase N., N. Y.; 1st N., Chi.; Mtle. Com. Bk. & Tr. Co., St. L.; Frost N., San Antonio.
▲**Cuero** 4672 S DeWitt M18	**BUCHEL NAT. BANK** Jun30Stmt. 88-308 d Ⓢ●‡'07	JOSEPH SHERIDAN, *V. P.* LE ROY HAMILTON, *V. P.* Intelligent and Moderate charg	W. H. GRAHAM T. O. BUCHEL prompt attention es. Remittance	T. O. BUCHEL to all business se same day collecte	O. E. MOELLER W. A. DRAWE DEWEY SCHORRE nt us. d. TRY US.	100.000	75.080	494.340	70.000	383.400	227.530	26.370	102.120	N. City, N. Y.; So. Tex. Com'l N., Hou.; Frost N., San Antonio.
" ------ "	**FARMERS STATE BANK & TRUST CO.** Jun30Stmt. 88-307 d T●‡$'27	LOUIS SCHORRE S. C. LACKEY, *Ch.* Save time and FEE IN ADVAN This rule does	S. C. LACKEY get service on Col CE: *Plain sight* not apply to Draf	F. A. SCHORRE, JR. lections and Cred *drafts, 15c; Cre* ts with Bills of La	JOE EDGAR, JR. it Reports by send *dit Reports, 25c.* ding attached.	75,000 ing	18,320 TRY U	295,550 S.	18,150	254,810	59,390	35,550	57,270	Cent. Han. Bk. & Tr. Co., N. Y.; 1st N., Hou.; Mtle. Bk. & Tr. Co., Dallas; Frost N., San Antonio.
" ------ "	*H. Runge & Co.*	(*Closed January 15, 1932*)												
Cumby 646 Hopkins D21	First State Bank ●‡$'07 Jun30Stmt. 88-538	R. W. Harris	T. C. Mars Curt Branom	Cecil D. Ward		40,000	13,840	58,050		68,480	5,770	23,960	13,670	1st N., Dallas; Sulphur Springs State, Sulphur Springs.
Cushing 1213 H Nacogdoches G23	First National Bank ‡'28 Jun30Stmt. 88-1023	J. O. Fussell		W. V. Watt	E. O. Wallace	25,000	28,610	148,070		113,330	31,180	2,500	54,670	So. Tex. Com'l N., Hou.; Rep. N. Bk. & Tr. Co., Dallas.
▲**Daingerfield** 818 Morris D23	Citizens National Bank ●‡'04 Jun30Stmt. 88-651	W. T. Connor, Jr., *Ch. of Bd. and Pres.*	R. L. Cason J. B. Williams	J. W. Pate	S. C. Williams	30,000	12,770	97,480	7,500	87,390	29,370	6,100	24,880	Rep. N. Bk. & Tr. Co., Dallas; Com'l N. and N. Bk. of Shreveport, Shreveport.
" ------ "	National Bank of Daingerfield Jun30Stmt. 88-650 ‡'92	W. O. Irvin	C. W. Jenkins D. J. Jenkins	J. Y. Bradfield	W. D. Russell	50,000	28,990	140,940	50,000	73,850	145,900	3,700	46,470	Cent. Han. Bk. & Tr. Co., N. Y.; 1st N., Dallas and Shreveport.
Dalby Springs 226 Bowie C23	Dalby Springs Exchange Bank 88-1715 ‡†'14	(J. D. Lumpkin)												
▲**Dalhart** 4691 Dallam B2	**CITIZENS STATE BK.** ●‡$'20 Jun30Stmt. 88-352	L. C. McCrory	L. B. Steel O. H. Finch	S. E. Brown	J. M. Stensaas	50,000	65,710	225,580	3,000	223,900	3,000	13,270	104,110	Com. Tr. Co., Kan. C.; 1st N., Wichita; Am. State, Amarillo; Cont. N., Ft. Worth.
" ------ "	First National Bank d Ⓓ●‡'03 Jun30Stmt. 88-351	George Ely	J. A. Childers A. H. Hesse	W. E. Farwell	Nell W. Conover M. M. Alexander	75,000	63,060	402,190	186,150	454,820	141,670	35,330	94,570	Ft. W. N., Ft. Worth; Inter-State N., Kan. C.; 1st N., Amarillo.
" ------ "	Midway Bk. & Tr. Co. Jun30Stmt. 88-353 d Ⓢ T●‡$'07	C. C. Woods	J. E. Moore	R. U. Counts	R. H. Langhorne	60,000	47,400	244,290		248,600	5,850	20,670	76,570	1st N., Chi.; Fid. N. Bk. & Tr. Co., Kan. C.; Ft. Worth N., Ft. Worth; Amarillo N., Amarillo.

DALLAS BANK & TRUST CO. SOLICITS YOUR NORTH TEXAS BUSINESS
ESTABLISHED IN 1903

Number under Name of Bank is the New Transit Number given to each bank in U. S. exclusively by The Rand-McNally Bankers' Directory, under the authority of The American Bankers Ass'n.

DALLAS—Reserve City

(Federal Reserve City No. 11)

(Dallas County E-19) County Seat—Pop. 260,475

●Mem. A.B.A. nNew §State †Priv. ‡Mem. State B. Ass'n. [Estab. ◆Fed. Res. Depts: T-Trust B-Bond d-Safe Deposit ⓢ Savings

	President.	Vice-President.	Cashier.	Ass't Cashier.	Liabilities. Paid-up Capital	Surplus and Profits	Total Deposits	Other Liabilities	Resources. Loans and Discounts	Bonds and Securities	Miscellaneous Resources	Cash & Exchanges, Due from Banks	Dallas Clearing House Assn. Members shown by * Affiliated Banks by + Principal Correspondents.
***DALLAS BANK & TRUST CO.** ◆ 32-10 dB⓪T•‡$'03 Jun30Stmt.	E. R. TENNANT, C. C. WEICHSEL, *Ch. of Bd.* J. D. GILLESPIE, *Ch. Exec. Comm.*	L. C. McBRIDE, *V. P. and Gen'l Counsel* OSCAR C. BRUCE J. C. TENISON J. O. HUMPHREYS JOE AGEE O. B. CHAPOTON L. S. BRINDLEY J. W. SHULL, *V. P. and Compt.* O. A. MANGRUM, *Ass't Vice-Pres.*	J. C. TENISON L. W. STAYART, *Mgr. Bond Dept.*	VERNON J. CAREY J. N. MANCILL GEO. A. NICOUD B. H. McCULLOCH O. S. GREENE F. O. GREENWELL	$ 1,000,000	$ 873,770	$10 586 190	$ 80,380	$ 5,089,780	$ 3,468,920	$ 1,530,000	$ 2,451,650	Gty. Tr. Co., 1st N., Bk. of Manhattan Tr. Co., Chase N., Chem. Bk. & Tr. Co., N. City and Mnfrs. Tr. Co., N. Y.; Cont. Ill. Bk. & Tr. Co. and 1st N., Chi.; Mtle.-Com. Bk. & Tr. Co. and 1st N., St. L.; Fid. N. Bk. & Tr. Co. and Com. Tr. Co., Kan. C.; Bk. of America, N. Tr. & Sav. Assn., San F.; Guardian N. Bk. of Com., Det.; 1st N., Bos.; Hib. Bk. & Tr. Co. and Canal Bk. & Tr. Co., N. O.; Un. Tr. Co., Clev.; Cont. N. and Ft. Worth N., Ft. Worth; So. Texas Com'l N., Houston.
					Accounts of Banks and Bankers Invited on favorable terms. Collections given special attention. Correspondence invited.								
Dallas Joint Stock Land Bank Jun30Stmt. 32-68 ‡'19	H. W. Ferguson	F. F. Florence, Joe B. Hogsett	G. D. Gay, *A. V. P.* G. D. Smith, *Aud.*	H. O. Pool, *Sec.* J. A. Mounts, *A. Sec.* S. Ferguson, *A. Sec.*	2,431,200	920,470 (*Incl. Res.*)	(*Territory*	36,233,570 *Texas an*	35,172,820 *d Oklaho*	*ma)*	3,775,120	637,300	Chase N., N. Y.; Cont. Ill. Bk. & Tr. Co., Chi.
Dallas Morris Plan Bank ⓪•‡'18 Jun30Stmt. 32-71 (1115 Commerce St.)	J. B. Adoue, Jr. W. F. Wright, *Exec. V. P.*	T. P. Junkin E. L. Flippen J. K. Hexter			100,000	70,350	471,030 (*Inv. Certificates*)	397,340	867,110	84,950	7,450	79,210	N. Bk. Com., Dallas.
Dallas Union Trust Co. BT‡$'20 Jun30Stmt. 32-65	T. H. Obenchain W. B. Head, *V. P.*	W. L. Moore, Jr. W. H. Painter	J. P. Brown, *Sec. and Tr.*	Mrs. V. K. Ogden, *A. Sec.*	125,000	62,420	180,560	119,630	2,090	438,090	13,160	34,280	Com'l N. Bk. & Tr. Co., N. Y.; 1st N. and Rep. N. Bk. & Tr. Co., Dallas.
*Federal Reserve Bank, Dist. 11• 32-8	(*See page 84 for complete information*)												
***First National Bank in Dallas** Jun30Stmt. 32-1 dB⓪T•‡'75	NATHAN ADAMS HENRY C. COKE, *Ch. of Bd.* R. H. STEWART, *Vice Ch.*	LANG WHARTON HARRY A. OLMSTED GEO. N. ALDREDGE A. V. LANE E. J. GANNON, Jr. GEORGE WAVERLEY BRIGGS, *V. P. and Tr. Off.* E. S. McLAUGHLIN B. B. JOHNSTON R. V. SANDERS RAY NESBITT EUGENE McELVANEY J. J. KETTLE C. B. PARROTT	PAUL DANNA, *V. P. and Cash.* E. A. HOUSER, J. J. O'CONNELL, *Asst. Vice Presidents* R. L. EZZELL, *A. Tr. Off.*	C. J. OLDHAM H. Y. SCURLOCK RALPH BANKS B. F. SIMMS SAM TURNER P. O. NEWTON, *Aud.* E. M. BRUHNS, *Mgr. For. Dept.*	8,000,000	6,105,000	65,727,130	4,108,240	46,553,930	17,021,130	4,375,690	15,989,630	Bankers Trust Co. New York Chase National Bank New York Guaranty Trust Co. New York Irving Trust Co. New York Manufacturers Trust Co. New York National City Bank New York New York Trust Co. New York Continental Illinois Bk. & Tr. Co. Chicago First National Bank Chicago First National Bank in St. Louis St. Louis Mercantile-Commerce Bk. & Tr. Co. St. Louis First National Bank Boston National Shawmut Bank Boston Corn Exchange Nat'l Bk. & Tr. Co. Philadelphia First National Bank Philadelphia Philadelphia National Bank Philadelphia Guardian National Bank of Com. Detroit Hibernia Bank & Trust Co. New Orleans Canal Bank & Trust Co. New Orleans Wells Fargo Bank & Union Tr. Co. San Francisco
					THE SOUTHWEST'S LEADING BANK Unexcelled Collection Facilities								
Grand Avenue State Bank Jun30Stmt. 32-75 ⓪‡$'27	R. L. Thornton	J. F. Witt C. E. Lagow	W. F. Miller, *V. P. and Cash.*	J. Weldon Miller	25.000	6,440	159,400	890	129,040		2,290	60,400	Mtle. Bk. & Tr. Co., Dallas.
Hillcrest State Bank	(*See University Park, Texas for detailed listing*)												
*Liberty State Bank Jun30Stmt. 32-63 dB⓪T•‡$'20	J. E. Lawther T. F. Hart, *Ch.* J. S. Pulliam, *V. P.*	F. E. Austin S. Dysterbach J. M. Cumby	C. L. Dowlen	A. W. Krause, Jr. T. B. Fisher G. I. Thomas	150,000	33,010	1,612,870	62,470	970,140	599,810	98,650	189,740	Gty. Tr. Co., N. Y.; 1st N., St. L.; Rep. N. Bk. & Tr. Co., Dallas.

(*Dallas banks continued on next page*)

Digitized for FRASER
https://fraser.stlouisfed.org
Federal Reserve Bank of St. Louis

ESTABLISHED 1903

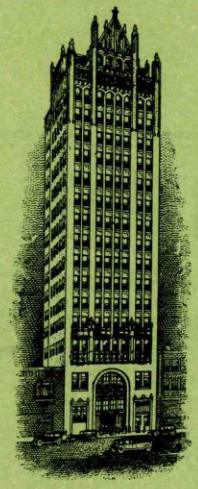

Officers

CHRISTIAN C. WEICHSEL
Chairman of the Board

J. D. GILLESPIE
Chairman Executive Committee

ERNEST R. TENNANT
President

L. C. McBRIDE
Vice President and Gen'l Counsel

OSCAR C. BRUCE
Vice President

J. C. TENISON
Vice President and Cashier

Officers

J. O. HUMPHREYS
Vice President

JOE AGEE
Vice President

O. B. CHAPOTON
Vice President

L. S. BRINDLEY
Vice President

J. W. SHULL
Vice Pres. and Comptroller

O. A. MANGRUM
Assistant Vice President

YOUR COLLECTIONS WILL RECEIVE OUR IMMEDIATE ATTENTION

DALLAS BANK & TRUST CO.

Member Federal Reserve System

CAPITAL AND SURPLUS - $1,500,000.00

ONE OF THE HUNDRED LARGEST BANKS IN AMERICA . . . . . *and the oldest in Dallas*

CAPITAL, SURPLUS, PROFITS
OVER $14,000,000.00

FIRST NATIONAL BANK
in Dallas

Digitized for FRASER
https://fraser.stlouisfed.org
Federal Reserve Bank of St. Louis

●Mem. A.B.A. ¤New §State †Priv. ‡Mem. State B. Ass'n. [Estab. ◆Fed. Res. Depts: T-Trust B-Bond d-Safe Deposit ⓢ Savings

	President.	Vice-President.	Cashier.	Ass't Cashier.	Paid-up Capital	Surplus and Profits	Total Deposits	Other Liabilities	Loans and Discounts	Bonds and Securities	Miscellaneous Resources	Cash & Exchanges, Due from Banks	Dallas Clearing House Association Members shown by ★. Affiliated Banks by + / Principal Correspondents.
***MERCANTILE BANK & TRUST CO. OF TEXAS** dB⓪T ●†$'16 Jun30Stmt. ◆32-61	R. L. THORNTON, Ch. of Bd. B. H. STEPHENS, Ch. of Bd. W. M. HOLLAND, V. P. and Gen. Counsel K. S. BURGE, Asst. to Pres.	MILTON BROWN J. W. (FRED) HOOPES DAN D. ROGERS W. G. (FRED) KELLY JOHN RAUSCHER BAILEY C. MALONE MEYER RACHOFSKY H. D. WALLACE	H. A. WIDDECKE C. W. BELEW, A. V. P. S. W. FULTON, Tr. Off.	RAY HOPPER LEOTA BRANUM JOHN CANNON GLENN COLE J. D. FRANCIS J. F. HOLT, JR.	$ 2,000,000	$ 423,790	$12 046 080	$ 630,160	$ 7,816,880	$ 4,796,160	$ 339,710	$ 2,147,280	Chase N., N. Y.; Harris Tr. & Sav., Chi.; 1st N., St. L.; 1st N., Kan. C., Mo.
					YOUR	ACCO	UNT A	ND CO INVI	RRES TED.	PONDENCE			
					All ma	tters	given	perso an offi	nal at cer.	tentio	n by		
***NATIONAL BANK OF COMMERCE** Jun30Stmt. 32-4 dⓄT•‡'89	J. B. ADOUE, JR.	R. E. L. KNIGHT IRA T. MOORE	GEORGE MILLER	W. P. METCALFE I. B. STITT R. B. MADDOX	150.000	428,740	4,071,710	150.000	949,250	1,918,780	144,460	1,787,970	Cent. Han. Bk. & Tr. Co., N. Y.; Cent. Rep. Bk. & Tr. Co., Chi.; Miss. Valley Tr. Co., St. L.; Fid. N. Bk. & Tr. Co., Kan C.
	All collections will receive an officer's personal attention and will be remitted for on day of payment. Try us for quick service.												
+OAK CLIFF BANK & TRUST CO. 32-53 dⓑ•‡$'29 Jun30Stmt.	R. D. SUDDARTH, W. O. CONNOR, Ch. of Bd.	J. M. CUMBY J. F. COPELAND C. R. MOORE	I. P. RAINBOLT S. M. BATCHELOR, Aud.	T. Y. HILL R. C. KING	100,000	43,770	1,234,870	8,560	804,420	310,840	51,230	220,710	Cent. Han. Bk. & Tr. Co., N. Y.; Rep. N. Bk. & Tr. Co., Dallas.
	For Prompt Attention Send Us Your Items Direct. Remitted for on Day of Payment.												
Realty Trust Co. BT‡§'19 Jun30Stmt. 32-76	R. A. Ritchie	W. F. Knox, Sr. L. M. Dabney, Jr.	F. E. Blount, Sec.	W. F. Knox, Jr., A. Sec.	200,000	72,540	----------	326,640	249,900	276,800	68,480	4,000	Chase N., N. Y.; 1st N., Dallas.
***REPUBLIC NATIONAL BANK & TRUST CO.** Jun30Stmt. 32-62 dBⓄT•‡'20	F. F. FLORENCE W. O. CONNOR, Ch. of Bd. WIRT DAVIS, V. Ch. of Bd. LESLIE WAGGENER, Ch. Exec. Com. FRANK E. AUSTIN, V. P.	BEN C. BALL JAMES M. CUMBY EUGENE De BOGORY D. W. FORBES J. M. HADRA JOHN R. HAVEN WM. Z. HAYES STANLEY A. LONGMOOR R. J. MacBEAN JNO. E. OWENS, V. P. and Tr. Off. J. W. ROYALL ROBIN WILLIAMS	R. F. NICHOLSON	W. O. ANDERSON HAYS E. BASSETT L. S. DUPREE D. B. GANNON J. B. GRIFFITH F. B. LOE E. L. PREWITT RAYMOND J. RAPHAEL H. M. RUSSELL, Jr. H. V. SMITH J. W. MASSIE, Aud.	4,000,000	2,581,380	38,317,310	3,307,060	23,832,990	13,501,000	2,173,000	8,698,750	Guaranty Tr. Co., Chase N., N. City, Bk. of Manhattan Tr. Co., Marine Mid. Tr. Co., and Com'l N. Bk. & Tr. Co., N. Y.; Cont. Ill. Bk. & Tr. Co. and 1st N., Chi.; Miss. Valley Tr. Co., Mtle.-Com. Bk. & Tr. Co., and 1st N., St. L.; 1st N. and N. Shawmut, Bos.; Security-1st N., Los A.; Bk. of Am. N. Tr. & Sav. Assn. and Am. Tr. Co., San F.; Guardian N. Bk. Com., Det.; Un. Tr. Co., Clev.; Com. Tr. Co., Kan. C.; Ex. N., Tulsa; Canal Bk. & Tr. Co. and Hibernia Bk. & Tr. Co., N. O.; Chase, Paris, France; Gty. Tr. Co. of N. Y., Lon., Eng.
	ALL MATTERS SENT US GIVEN PERSONAL ATTENTION BY AN OFFICER OF THIS BANK												
State Tr. & Sav. Bk. d⓪•§'26 Jun30Stmt. 32-66	C. J. O'Connor	D. L. Donohue	A. T. Darr	J. F. O'Connor	100,000	2,920	639,340	32,040	505,650	69,190	34,360	165,090	Cent. Han. Bk. & Tr. Co., N. Y.; Harris Tr. & Sav., Chi.; Rep. N. Bk. & Tr. Co. and Mtle. Bk. & Tr. Co., Dallas.
Susman Industrial Bk. §'30	Harry Susman	Julius Schepps	Albert Susman	----------	50,000	----------	----------	----------	----------	----------	----------	----------	
★Texas Bank & Trust Co. Jun30Stmt. 32-77 dⓄ•‡§'30	W. B. Williams R. L. Thornton, Ch.	E. O. Terry W. M. Holland	M. F. Reed, V. P. and Cash.	C. F. Poag M. R. Fortson	125,000	25,000	645,920	----------	492,900	132,280	37,440	133,300	Chase N., N. Y.; Mtle. Bk. & Tr. Co., Dallas.
Dallas Clearing House (Members indicated by a ★)	J. D. Gillespie Associate member	F. F. Florence (by +)	F. S. Mansfield, Mgr.-Exam.	----------	(See pages 92-93 for Total Deposits of National, State and Private Banks, Number of etc.)								

(Dallas continued on next page)

DALLAS BANK & TRUST CO. SOLICITS YOUR NORTH TEXAS BUSINESS
ESTABLISHED IN 1903

•Mem. Am. Bks. Assn. ‡Mem. State Bks. Assn. ¶Mem. Inv. Bks. Assn. ±Mem. Local Stk. Exch.	Year Established	Members of Firm Branch Managers Exchange Memberships	Other Offices, Correspondents and Bank Depositories
BOND DEPARTMENT DALLAS UNION TRUST CO.		T. H. OBENCHAIN, *Pres.* W. L. MOORE, *V. P.* W. B. HEAD, *V. P.* W. H. PAINTER, *V. P.* J. P. BROWN, *Sec. and Tr.* **INVESTMENT SECURITIES** **Municipal, Public Utility, Railroad, Industrial and Corporation Issues.**	First National Bank in Dallas and Rep. N. Bk. & Tr. Co., Dallas; Commercial National Bank & Trust Company, New York City.
FIRST NATIONAL SECURITIES COMPANY IN DALLAS		HENRY C. COKE, *Ch. of Bd.* H. A. OLMSTED, *Pres.* *Vice Presidents* NATHAN ADAMS — GEORGE WAVERLEY BRIGGS LANG WHARTON — JUDSON S. JAMES, JR., *Sec. and Tr.* **High Grade Investment Securities**	**Affiliated with FIRST NATIONAL BANK IN DALLAS**
FREEMAN, HILLMOND & YOUNG Incorporated (Dallas Nat'l Bk. Bldg.)		*Partners* REECE T. FREEMAN, ALBERT W. HILLMOND, REX N. YOUNG, C. PAUL LAUBENHEIM **INVESTMENT SECURITIES—MUNICIPALS** **Participating distributors and dealers in Public Utility and Industrial Securities.**	First National Bank, Dallas.

•Mem. Am. Bks. Assn. ‡Mem. State Bks. Assn. ¶Mem. Inv. Bks. Assn. ±Mem. Local Stk. Exch.	Year Established	Members of Firm Branch Managers Exchange Memberships	Other Offices, Correspondents and Bank Depositories
GARRETT & COMPANY (1402 First Nat'l Bank Bldg.)	‡'24	P. B. GARRETT, *Pres.* — JESS. A. FELTS, *Special* D. M. PARKHILL, *Sec.* **Texas Municipal Securities, Investment Bonds. Investment Trusts.**	*Corr:* Harris Tr. & Sav. and Cont. Ill. Bk. & Tr. Co., Chi.; Mtle. Bk. & Tr. Co., Dallas; Secur. Tr. Co., Austin; Mtle.-Com. Co., St. L.
MERCANTILE SECURITIES CORPORATION **Investment Division Mercantile Bank & Trust Co. of Texas**	'29	R. L. THORNTON, *Pres.* FRED R. DEATON, *V. P. and Mgr.* JOHN RAUSCHER, *A. Mgr.* CHARLES PIERCE, *Mgr. Trading Dept.* **Underwriters, Participators and Distributors of High Grade Municipals, Public Utility, Industrial, Railroad and Real Estate First Mortgage Bonds.**	Mercantile Bk. & Tr. Co., Dallas. Guaranty Tr. Co., N. Y. Harris Tr. & Sav., Chi.
E. A. PIERCE & CO. (Gulf States Life Bldg.)		CLOYD L. COX, *Manager* **Stocks, Bonds, Cotton, Grain, in Leading Markets.**	Home Office, 40 Wall St., New York

TEXAS—Continued

Town and County. ▲County Seats. No. 11 F. R. D. E El Paso H Hous. $ San. A.	•Mem. A.B.A. nNew §State †Priv. ‡Mem. State B. Ass'n. [Estab. ◆Fed. Res. Depts: T-Trust B-Bond d-Safe Deposit ⑤ Savings	President.	Vice-President.	Cashier.	Ass't Cashier.	Liabilities. Paid-up Capital	Surplus and Profits	Deposits	Other Liabilities	Resources. Loans and Discounts	Bonds and Securities	Miscellaneous	Cash & Exchanges, Due from Banks	Principal Correspondents.
Damon ——363 H Brazoria M21	Damon City State Bk. ‡$'25 88-2102	J. W. Weeks	J. B. Hooten	J. B. Hooten	H. W. Hooten	$ 17,500	$ 4,720	$ 115,090	———	$ 46,750	$ 62,860	$ 5,800	$ 21,900	Irv. Tr. Co., N. Y.; 1st N., Hou.; U. S. N., Galv.
Darrouzett ——266 Lipscomb A6	First National Bank ——•‡'18 Jun30Stmt. 88-1799	F. E. Evans, *Ch. of Bd. and Pres.*	L. L. Draper	A. H. Montgomery	C. T. Phillips	25,000	9,780	54,430	$ 10,810	82,840	2,040	4,750	10,390	4th N., Wichita; Drovers N., Kan. C.
Dawson ——1131 Navarro G20 " —— "	First National Bank ——•'15 Jun30Stmt. 88-777 *Liberty National Bank* ——	C. M. Newton B. L. Sanders, *Ch.* (*Merged with First*	C. O. Weaver M. L. Berry *National Bank, January 9, 1932)*	J. F. Smith	J. E. Davis C. D. Berry	50,000	58,480	180,630	50,000	237,540	53,000	8,000	40,000	1st N. and Rep. N. Bk. & Tr. Co., Dallas; 1st N., Waco.
Dayton ——1207 H Liberty K32	Dayton State Bank d⑤•‡$'07 Jun30Stmt. 88-1024	W. T. Jamison, *Ch. of Bd. and Pres.*	R. N. Ford	J. F. Matthews	———	50,000	12,500	191,220	28,690	222,570	4,100	27,150	28,690	Cent. Han. Bk. & Tr. Co., N. Y.; 2d N. and 1st N., Hou.
Deanville ——207 H Burleson J19	First State Bank ——$'19 Jun30Stmt. 88-1837	C. C. Neims J. C. Seibert, *Ch.*	J. C. Seibert John Gerdes	S. W. Seibert	Leola Seibert	10,000	7,880	18,510	250	19,910	8,930	2,700	5,100	Hou. N., Hou.; U. S. N., Galv.; Caldwell N., Caldwell.
▲Decatur ——2037 Wise D18	**FIRST NATIONAL BANK IN DECATUR** **Oldest and Largest Bank.** **Prompt and careful attention given outside business.**	W. T. WAGGONER, *Ch. of Bd. and Pres.*	O. L. THONO A. Y. LESLIE	E. P. GIBSON	B. A. MAN	50,000	10,000	291,430	50,000	141,390	104,290	41,580	114,180	Gty. Tr. Co., N. Y.; 1st N. and Ft. Worth N., Ft. Worth; 1st N., Dallas.
DeKalb ——1023 Bowie C23	Jul18Stmt. 88-509 •‡'32 First National Bank ——•‡'07 Jun30Stmt. 88-708	C. C. Crump A. G. Crump, *Ch.*	A. G. Crump	E. E. Bearden	H. E. Medford	100,000	25,790	186,740	37,820	188,630	60,860	39,920	60,930	Texarkana N., Texarkana; Rep. N. Bk. & Tr. Co., Dallas.
DeLeon ——1766 Comanche F16	Farmers & Merch. Nat'l Bk. Jun30Stmt. 88-702 •‡'05	W. H. Williams W. A. Nunnelley, *Ch*	R. R. Harvey W. P. Weaver	J. D. Tate	Joe Ashby	50,000	24,780	228,290	37,500	192,690	29,700	21,090	51,500	Chase N., N. Y.; Ft. Worth N., Ft. Worth; 1st N., Waco.
▲Del Rio ——11,693 $ Val Verde M11 " —— "	Del Rio Bk. & Tr. Co. Jun30Stmt. ◆ 88-137 ⑤I•‡$'10 Del Rio National Bank Jun30Stmt. 88-136 ⑤I•‡'04	T. L. Drisdale B. E. Wilson R. Cauthorn, *V. P.*	C. B. Freeman Ross Stafford, *Act.* L. Rust	W. A. Daniels J. A. Walker R. Stafford, *Tr. Off.*	——— J. R. Johnson R. Schubert	100,000 150,000	5,480 106,780	248,750 1,490,170	48,440 598,250	293,890 1,634,820	——— 278,620	6,500 37,550	102,270 394,220	Cent. Han. Bk. & Tr. Co., N. Y.; Com'l N., San Antonio; Drov. N., Kan. C. Chase N., N. Y.; Alamo N., San Antonio; 1st N., Dallas and Bos.
" —— "	*First National Bank* ——	(*Closed October 10, 1931*)												

Digitized for FRASER
https://fraser.stlouisfed.org
Federal Reserve Bank of St. Louis

Number under Name of Bank is the New Transit Number given to each bank in U. S. exclusively by The Rand-McNally Bankers' Directory, under the authority of The American Bankers Ass'n.

TEXAS—Continued

Non-Bank Towns with Nearest Banking Point (Indexed Acces.), Lawyers, Laws (indexed) in back of this volume. For Interest Rates, Holidays, etc., see Laws.

Town and County. ▲County Seats. No. 11 F. R. D. Ⓔ El Paso Ⓗ Hous. $San A.	●Mem. A.B.A. ⁿNew §State †Priv. ‡Mem. State B. Ass'n. [Estab. ◆Fed. Res. Depts: T-Trust B-Bond d-Safe Deposit ⓢ Savings	President.	Vice-President.	Cashier.	Ass't Cashier.	Liabilities. Paid-up Capital	Surplus and Profits	Deposits	Other Liabilities	Resources. Loans and Discounts	Bonds and Securities	Miscellaneous	Cash & Exchanges, Due from Banks	Principal Correspondents.
Denison 13,850 Grayson B19	**CITIZENS NAT'L BANK** Jun30Stmt. 88-37 dB◎T●‡'25	W. B. MUNSON, Jr. W. S. HIBBARD, *Ch.*	FORD SEALE, *Act.* E. REGENSBURGER W. J. LEEPER	HENRY ETTER R. GEISENHONER, *A. V. P.*	M. A. REGENSBURGER C. C. GROVES	$ 150,000	$ 33,960	$1 180 650	$ 515,490	$ 475,200	$ 703,490	$ 527,590	$ 173,800	Gty. Tr. Co., N. Y.; Mtle.-Com. Bk. & Tr. Co., St. L.; Rep. N. Bk. & Tr. Co., Dallas; Fid. N. Bk. & Tr. Co., Kan. C., Mo.
	Banks, Corporations, Wholesale Houses, Manufacturers, Jobbers and Individuals will find our Service Prompt and Satisfactory													
" ------ "	North Texas Loan & Tr. Co. Jul5Stmt. 88-40 BT$'88	W. L. Peterson A. F. Platter, *Ch.*	J. W. Madden T. F. Foley	Leo Murphy, *Sec. and Tr.*	J. A. Foster, *A.Sec. and A.Tr.*	50,000	4,960	----------	97,220	115,090	18,350	10,190	8,550	State N., Denison.
" ------ "	**THE STATE NATIONAL BANK** Jun30Stmt. 88-35 dB◎T●‡'83	**W. L. PETERSON** **A. F. PLATTER**, *Ch.*	**J. W. MADDEN**	**T. F. FOLEY**	**LEO MURPHY**, *Exec.* **E. L. HOPKINS** **J. A. FOSTER**	100,000	200,000	2,043,620	100,000	867,990	1,052,100	63,320	460,200	Bk. of N. Y. & Tr. Co., N. Y.; 1st N., Dallas; Cont. N., Ft. Worth; Mellon N., Pitt.
	Collections on Denison and vicinity given personal attention by an officer of the bank.													
▲**Denton** 9587 Denton D18	Denton County Nat. Bank Jun30Stmt. 88-214 d●‡'92	J. W. Degan	L. E. Preston E. D. Miller	R. M. Barns	J. E. Savage	50,000	16,310	511,790	83,940	293,950	225,120	52,460	90,520	Chase N., N.Y.; Mtle. Bk. & Tr. Co. of Tex., Dallas.
" ------ "	First State Bank d●‡$'27 Jun30Stmt. 88-1474	O. M. Curtis, *Inactive*	M. L. Martin, *Inactive* W. C. Orr	W. C. Orr	R. W. Bass Len Henderson	40,000	11,290	403,560	17,010	268,780	97,250	36,110	69,740	Guaranty Tr. Co., N. Y.; Mtle. Bk. & Tr. Co., Dallas; Cont. N., Ft. Worth.
Deport 819 Lamar C22	Deport State Bank ‡$'09 Jun30Stmt. 88-2116	J. R. Hutchinson, Jr.	T. Jeffus, *Act.* S. H. Grant	Joe A. Grant J. R. Westbrook, *V. P.*	K. V. Kimball	28,000	47,690	71,790	11,500	87,670	23,670	33,030	14,600	Cent. Han. Bk. & Tr. Co., N. Y.; Mtle. Bk. & Tr. Co., Dallas; 1st N. and Lib. N., Paris.
" ------ "	First National Bank B‡'02 Jun30Stmt. 88-780	Mrs. J. H. Moore	J. G. Wright W. L. Baughn	J. B. Griffin	A. L. Dunn	50,000	38,550	134,920	25,000	113,670	97,950	5,000	31,850	Chase N., N. Y.; 1st N., Dallas; 1st N., Paris; Texarkana N., Texarkana, Tex.
Detroit 1530 Red River B22	*Citizens State Bank*	(*Closed December 15*, 1931)												
Devine 1093 S Medina M15	Adams National Bank ●‡'04 Jun30Stmt. 88-1025	W. S. Lilly	W. M. Williamson D. M. Howard	W. M. Williamson	C. R. Thompson	50,000	350	54,730	67,690	55,210	63,020	41,720	12,810	Chase N., N. Y.; Frost N., San Antonio; So. Tex. Com'l N., Hou.
D'Hanis 2513 S Medina M15	D'Hanis State Bank ‡$'16 Jun30Stmt. 88-1726	E. Zander	Jacob Kelly	J. P. Ephraim	----------	10,000	11,390	54,290	8,000	47,710	7,570	8,000	19,540	2d N., Hou.; N. Bk. of Com., San Antonio; Dallas Bk. & Tr. Co., Dallas.
Dickinson 717 H Galveston L23	*First National Bank*	(*Closed June 4, 1932*)												
Dilley 929 S Frio N15	Dilley State Bank ●‡$'07 Jun30Stmt. 88-1028	F. J. Avant	A. C. Hardy	Dick Rogers	----------	20,000	25,350	65,480	27,500	87,340	----------	31,690	19,300	Alamo N., San Antonio; So. Tex. Com'l N., Hou.
Dime Box 219 H Lee J19	First State Bank ‡$'17 Jun30Stmt. 88-1744	J. L. Kocurek	C. C. Nelms	L. J. Kocurek	Joe Spacek	15,000	13,520	66,490	8,200	20,860	47,780	2,000	32,580	Cent. Han. Bk. & Tr. Co., N.Y.; Hou. N., Hou.; Mtle. Bk. & Tr. Co., Dallas.
▲**Dimmitt** 829 Castro E2	First State Bank d●‡$'07 Jun30Stmt. 88-1029	Mrs. Rosa McLean	Bruce McLean	Bruce McLean	C. E. McLean	25,000	40,490	173,190	----------	132,840	----------	30,060	75,700	1st N., Amarillo and Wichita; Am. N., Austin.
Dodd City 370 Fannin C20	First National Bank B‡'01 Jun30Stmt. 88-900	S. D. McGee, *Ch. of Bd. and Pres.*	J. W. Van Noy	W. C. McGee	R. H. Mills	30,000	7,790	77,180	10,000	26,340	56,850	4,000	37,780	1st N., Dallas; Merch. & Plan. N., Sherman.
Dodsonville 426 Collingsworth E6	First State Bank ●‡$'10 Jun30Stmt. ◆ 88-1030	T. R. Whisenant J. G. Nisbett, *Ch.*	J. G. Nisbett	Gladys R. Nisbett	E. J. Smith	25,000	23,830	49,350	20,350	82,660	1,130	16,240	18,500	Cent. Han. Bk. & Tr. Co., N. Y.; 1st N., Wich. F. and Ft. W.
Donie 218 Freestone H21	Donie State Bank ‡$'19 88-1884	A. B. Crider	O. Wiley, Jr. R. S. Gilliam	J. D. Hudson	M. N. Eskew	15,000	3,500	45,000	----------	24,000	----------	11,500	28,000	Hou. N., Hou.; Mtle. Bk. & Tr. Co., Dallas.
Donna 4103 S Hidalgo Q4	Citizens State Bank d●‡$'28 Jun30Stmt. 88-1031	H. B. Seay	C. L. Skaggs	V. M. Sutphen	A. L. Harper	40,000	----------	182,060	25,600	98,940	45,530	78,420	24,800	Cent. Han. Bk. & Tr. Co., N. Y.; N. Bk. of Com., Hou.; Am. State Bk. & Tr. Co., Edinburg.
Dublin 2271 Erath F16	Dublin National Bank ●‡'93 Jun30Stmt. 88-359	E. W. Harris R. W. Gray, *Ch.*	Maurice Reid B. W. Lafferty	C. E. Leatherwood	----------	60,000	75,180	319,120	18,000	316,280	86,050	10,000	59,970	N. City, N. Y.; Ft. Worth N., Ft. Worth; 2d N., Hou.
" ------ "	Farmers National Bank ●†'10 Jun30Stmt. 88-361	D. L. Harris	Walter Hamilton B. W. Lafferty	J. S. Little	J. W. Hall	50,000	33,160	128,580	----------	133,370	15,000	12,270	51,100	Guaranty Tr. Co., N. Y.; 1st N., Ft. Worth.
▲**Dumas** 113 Moore B3	First State Bank ●‡$'09 Jun30Stmt. 88-1034	W. J. Morton	Wiley Fox	L. G. Daugherty	Wilna Daugherty	15,000	5,410	78,030	----------	70,360	200	2,510	25,360	Inter-State N. and Stk. Yds. N., Kan. C.; 1st N. and Amarillo N., Amarillo.
Dundee 409 Archer B15	First State Bank ‡$'09 88-1036	A. Albright	S. G. Helm W. L. Richeson	H. Flatt	----------	25,000	8,310	60,160	----------	59,040	----------	7,550	26,880	Secur. N., Wichita Falls; Rep. N. Bk. & Tr. Co., Dallas.
Eagle Lake 2343 H Colorado L20	Eagle Lake State Bk. d‡$'29 88-489	Geo. Herder, Sr.	S. O. McCarty H. Lee Johnson	W. E. McRee	O. Johnson	50,000	9,800	209,210	220	135,770	2,700	40,570	90,200	City N., Galv.; 1st N., Hou.; Cont. N., Ft. Worth.
" ------ "	**FIRST NATIONAL BANK** Jun30Stmt. 88-488 d●‡'04	**W. S. STRICKLAND**, *Ch. of Bd. and Pres.* **Oldest Bank in the County.** **Send us your Bill of Lading Drafts and Time Items.**	**B. L. VINEYARD** **HAYES STEPHENS**	**W. E. LENHART** **O. J. WINTERMANN**, *V. P.*	**IDA PENNINGTON**	75,000	57,460	379,670	20,720	244,900	187,700	33,060	67,190	Guaranty Tr. Co., N. Y.; Union N., Hou.
▲**Eagle Pass** 5059 S Maverick N12	First National Bank d●‡'90 Jun30Stmt. 88-261	Geo. C. Hollis E. H. Schmidt, *Ch.*	Wm. Hollis J. L. Barrera, *Act.*	J. T. Glass J. D. Beck, *Act. V. P.*	W. A. Hewatt	150,000	354,000	1,955,010	139,560	1,064,500	625,770	124,740	783,560	N. City, N. Y.; Frost N. and Alamo N., San Antonio; 1st N., Hou.
" ------ "	*State Bank & Trust Co.*	(*Merged with First National Bank, October 12, 1931*)												
" ------ "	Viguera Banking Co. ●‡'20 Jun30Stmt. 88-2037	Isidro Viguera	Cipriano Viguera	Ramon Flores F. N. Garcia, *Mgr.*	E. M. Salinas, *Asst. Mgr.*	75,000	3,570	216,390	25,820	170,680	42,580	36,010	71,510	Chase N., N. Y.; N. Bk. Com., San Antonio.

DALLAS BANK & TRUST CO. SOLICITS YOUR NORTH TEXAS BUSINESS
ESTABLISHED IN 1903

Number under Name of Bank is the New Transit Number given to each bank in U. S. exclusively by The Rand-McNally Bankers' Directory, under the authority of The American Bankers Ass'n.

TEXAS—Continued

Non-Bank Towns with Nearest Banking Point (Indexed Acces.), Lawyers, Laws (indexed) in back of this volume. For Interest Rates, Holidays, etc., see Laws.

Town and County. ▲County Seats. No. 11 F. R. D. E El Paso H Hous. $San A.	●Mem. A.B.A. "New §State †Priv. ‡Mem. State B. Ass'n. [Estab. ◆Fed. Res. Depts: T-Trust B-Bond d-Safe Deposit Ⓢ Savings	President.	Vice-President.	Cashier.	Ass't Cashier.	Liabilities. Paid-up Capital	Surplus and Profits	Deposits	Other Liabilities	Resources. Loans and Discounts	Bonds and Securities	Miscellaneous	Cash & Exchanges, Due from Banks	Principal Correspondents.
East Bernard H Wharton L20	Union State Bank d‡§'07 Jun30Stmt. 88-1037	R. B. Boettcher	Clem Boettcher W. C. Buls	J. J. Toman	Albert Lupic	$ 50,000	$ 14,930	$ 122,970		$ 137,210	$ 2,000	$ 32,010	$ 16,670	Chase N., N. Y.; 1st N., Hou. and Dallas; Wharton Bk. & Tr. Co., Wharton.
▲**Eastland** 4648 Eastland F15	*Texas State Bank* (*Closed October 1, 1931*)													
Edcouch 914 S Hidalgo 24	*Delta State Bank* (*Closed September 18, 1931*)													
Eddy 407 McLennan H18	First National Bank ●†'14 Jun30Stmt. 88-755	J. R. Knight	D. W. Harwell	Fred Stewart	Robert R. Knight	50,000	35,590	45,570		100,950	5,050	8,820	16,340	1st N., Waco; 2nd N., Hou.
Eden 1194 Concho H13	Eden State Bank d●‡§'07 Jun30Stmt. 88-1039	R. G. Armor	Will Loveless	J. L. Daniel	M. B. McVay	50,000	5,940	130,470		114,110		24,710	47,590	Cent. Han. Bk. & Tr. Co., N. Y.; Stk. Yds. N., Ft. Worth.
Edgewood 761 Van Zandt E21	First National Bank d†'09 Jun30Stmt. 88-782	R. M. Millsaps Lee Joyner, *Ch.*	J. P. Downs, *Active* W. H. Pickens	G. M. Youngblood N. L. Cheatham, *V. P.*	W. A. Presley J. H. Jones, *V. P.*	25,000	21,280	86,890	$ 69,860	154,640	26,630	2,580	19,180	1st N., Dallas.
▲**Edinburg** 4821 S Hidalgo Q4	**AMERICAN STATE BANK & TRUST CO.** Jun30Stmt. 88-1040 d Ⓢ T●‡§'30	H. B. SEAY, *Ch. of Bd. and Pres.*	J. C. JONES	JACK TROLINGER, *Cash. and V. P.*	S. C. DIXON D. E. HOLLINGSWORTH	100,000	22,180	1,804,890	7,720	881,600	546,130	249,210	257,850	Chase N., N. Y.; Hou. N., Hou.; Rep. N. Bk. & Tr. Co., Dallas; Frost N., San Antonio.
" "	**FIRST NATIONAL BANK** d Ⓢ●‡'29 Jun30Stmt. 88-2141	R. E. PORTERFIELD SAFE — PROG	H. BINGE RESSIVE — ACC	HUNTER L. WILSON OMMODATING	V. E. KLOSSNER	50,000	680	279,300	40,000	98,320	186,790	22,310	62,550	Frost N., San Antonio; So. Texas Com'l N., Hou.
▲**Edna** 1752 H Jackson M20	Jackson Co. State Bk. d●‡§'07 Jun30Stmt. 88-542	S. G. Drushel	A. E. Westhoff E. T. Rose	S. D. Scott	D. H. Allen	55,000	61,950 (*Incl. Res.*)	362,650		183,540	168,100	23,070	104,930	2d N. and So. Tex. Com'l N., Hou.; Victoria Bk. & Tr. Co., Victoria.
El Campo 2034 H Wharton M21	Commercial State Bank Jun30Stmt. 88-480 d●†§'21	R. B. Wallace	Geo. P. Willis F. E. Appling	R. E. Kirk	Jesse Appling	50,000	62,300	275,810	36,390	215,190	82,000	59,830	67,480	Chase N., N. Y.; So. Tex. Com'l N., Hou.
" "	First National Bank d●†'02 Jun30Stmt. 88-479	J. W. Kubela	G. F. Stovall	G. P. Stallworth	E. J. Soderman J. F. Drozd	100,000	88,600	284,820	113,600	239,430	161,170	13,820	172,600	Chase N., N. Y.; 1st N., Hou.; U. S. N., Galv.
▲**Eldorado** 1404 Schleicher I12	First National Bank ●†'07 Jun30Stmt. 88-784	J. B. Christian	J. E. Hill R. P. Hinyard	W. O. Alexander	L. L. Baker	75,000	74,030	178,090	78,990	331,060	23,750	15,020	36,280	Guaranty Tr. Co., N. Y.; 1st N., Ft. Worth; Mtle. Bk. & Tr. Co., Dallas; 1st N., San Angelo.
Electra 6712 Wichita B15	Electra State Bank d‡§'31 Jun30Stmt. 88-1041	A. T. McDannald, *Ch. of Bd. and Pres.*	N. M. Clifford A. L. Robb	N. M. Clifford		35,000	7,140	210,400		72,750	60,100	14,000	105,680	1st N., Wichita Falls and Ft. Worth.
Elgin 1823 H Bastrop J18	Elgin National Bank d●†'91 Jun30Stmt. 88-497	W. H. Rivers, Jr.	W. P. Culp	W. P. Culp, Jr.	R. H. Arbuckle	50,000	112,700	406,630	25,000	254,820	132,090	66,580	140,840	N. City, N. Y.; So. Tex. Com'l N., Hou.; Austin N., Austin; 1st N., Dallas.
" "	First State Bank d●†§'28 Jun30Stmt. 88-498	John Barton	A. F. Anderson, Jr.	Roland Johnson	W. A. Barton	25,000	5,110	225,910	21,950	82,980	108,620	42,600	43,770	Rep. N. Bk. & Tr. Co., Dallas; Austin N., Austin.
Eliasville 127 Young D15	Eliasville State Bank ●†§'24 Jun30Stmt. 88-1968	W. T. Donnell, *Ch. of Bd. and Pres.*	H. C. Brock	W. O. Cunningham		25,000	4,800	150,000		72,000	17,000	13,800	37,000	1st N., Graham; Mtle. Bk. & Tr. Co. and 1st N., Dallas.
Elkhart 1018 H Anderson G22	Elkhart State Bank ‡§'11 Jun30Stmt. 88-1429	Alpheus Hanks	R. E. L. Parks D. S. Lively	J. B. Parker		20,000	1,010	76,050	19,710	74,550	5,850	24,550	11,830	So. Tex. Com'l N., Hou.; Royall N. and East Tex. N., Palestine.
Ellinger 221 H Fayette K20	First State Bank ‡§'12 Jun30Stmt. 88-1475	Leo Frede	C. W. Ehlinger	E. C. Jecmenek		12,500	4,240	32,110		27,330	11,500	750	9,270	1st N., Hou.; Mtle. Bk. & Tr. Co., Dallas; John Schuhmacher State Bk., LaGrange.

EL PASO—Reserve City

(Branch of Federal Reserve District No. 11)

(El Paso, F-1) County Seat—Pop. 102,421

●Mem. A.B.A. "New §State †Priv. ‡Mem. State B. Ass'n. [Estab. ◆Fed. Res. Depts: T-Trust B-Bond d-Safe Deposit Ⓢ Savings	President.	Vice-President.	Cashier.	Ass't Cashier.	Liabilities. Paid-up Capital	Surplus and Profits	Total Deposits	Other Liabilities	Resources. Loans and Discounts	Bonds and Securities	Miscellaneous Resources	Cash & Exchanges, Due from Banks	Principal Correspondents.
***EL PASO NATIONAL BANK** Jun30Stmt. 88-15 d Ⓢ T●‡'25	C. M. HARVEY, *Ch. of Bd. and Pres.*	S. D. YOUNG A. H. GOLDSTEIN H. A. JACOBS	W. S. WARNOCK T. N. JENNESS, *Asst.*	J. F. JENKINS H. S. BRYAN	$ 300,000	$ 193,460 (*Incl. Res.*)	$ 3,975,040	$ 300,000	$ 1,466,380	$ 2,276,370	$ 24,150	$ 1,001,610	Chase N. and N. City, N. Y.; Com. Tr. Co., Kan. C.; 1st N. and Rep. N. Bk. & Tr. Co., Dallas; Seaboard N., Los A.

EL PASO'S NEWEST BANK CONFIRMS ITS APPRECIATION OF BUSINESS BY RENDERING EXCEPTIONAL COLLECTION SERVICE.

Send us your items on Southwestern points including Old Mexico.

Digitized for FRASER
https://fraser.stlouisfed.org
Federal Reserve Bank of St. Louis

THE EL PASO DISTRICT



is an empire in itself and one where steadily growing business makes banking service ever more important.

Your customers judge you by what your correspondents do for you.

Let this strong Bank show how it can aid you in the handling of items for West Texas, New Mexico, Arizona and old Mexico; what its cooperation in the handling of your El Paso account will mean.

OFFICERS

CHARLES M. HARVEY	*President*
SAM D. YOUNG	*Executive Vice-Pres.*
A. H. GOLDSTEIN	*Vice-President*
H. A. JACOBS	*Vice-President*
W. S. WARNOCK	*Cashier*
J. F. JENKINS	*Asst. Cashier*
H. S. BRYAN	*Asst. Cashier*
T. N. JENNESS	*Auditor*

"Every Banking Facility Combined with Safety"

EL PASO NATIONAL BANK

EL PASO, TEXAS

OVER 51 YEARS' EXPERIENCE

gained from conservative policies

enables us to offer modern service in all departments

Splendid facilities through connections in this territory insure quick action on collection items



Prompt remittance made on collections through reserve accounts in important centers

SEND YOUR ARIZONA, WEST TEXAS, NEW MEXICO AND MEXICO COLLECTIONS TO US

✧

Accounts of Banks, Corporations and Individuals Solicited

✧

The State National Bank

El Paso, Texas

SINCE 1881

Digitized for FRASER
https://fraser.stlouisfed.org
Federal Reserve Bank of St. Louis

Number under Name of Bank is the New Transit Number given to each bank in U. S. exclusively by The Rand-McNally Bankers' Directory, under the authority of The American Bankers Ass'n.

EL PASO—Reserve City

(Branch of Reserve Bank, District No. 11)

(El Paso, F-1) County Seat.—Pop. 102,421.

●Mem. A.B.A. ⁿNew §State †Priv. ‡Mem. State B. Ass'n. [Estab. ◆Fed. Res. Depts: T-Trust B-Bond d-Safe Deposit ⓢ Savings

PRESIDENT.	VICE-PRESIDENT.	CASHIER.	ASS'T CASHIER.	LIABILITIES: PAID-UP CAPITAL	LIABILITIES: SURPLUS AND PROFITS	LIABILITIES: TOTAL DEPOSITS	LIABILITIES: OTHER LIABILITIES	RESOURCES: LOANS AND DISCOUNTS	RESOURCES: BONDS AND SECURITIES	RESOURCES: MISCELLANEOUS RESOURCES	RESOURCES: CASH & EXCHANGES, DUE FROM BANKS
(El Paso Branch. Federal Reserve Bank of Dallas, Tex.) (Closed September 4, 1931)				(See Page 84 for complete information)							
C. N. BASSETT	R. W. McAFEE, W. W. SCOTT	G. G. MATKIN, R. E. OWEN, Aud.	P. H. ANDERSON, F. M. SMITH	$ 300,000	$ 1,034,500	$10 519 380	$ 54,650	$ 4,230,320	$ 4,147,090	$ 423,020	$ 3,108,090

*Federal Reserve Bank of Dallas—88-1—•'18
First National Bank

*State National Bank

Jun30Stmt. 88-6 d ⓢ T •†'81

PROMPT AND CAREFUL ATTENTION TO COLLECTIONS IN THE UNITED STATES AND MEXICO.

El Paso Clearing House (Members indicated by a *)

Geo. D. Flory		S. D. Young, Sec. and Tr.	David Harris, Mgr.	(See pages 92-93 Banks, Total Deposits by Cities, States, etc.)							
J. S. CURTISS		S. E. FREESE, Sec.	H. POTASH, Treas.	50,000							

J. S. CURTISS & CO.—B'10
(Established 1910)
(First National Bldg.)

Oldest Investment Firm in the Southwest. Participating Distributors and Dealers in all Southern Common and Pfd. Stocks, Public Utility, Industrial and Municipal Bonds and Mexican Securities.

El Paso Clearing House Ass'n Members shown by * Affiliated banks by +

PRINCIPAL CORRESPONDENTS.

Cent. Han. Bk. & Tr. Co., N. Y. Tr. Co., Chase N. and Gty. Tr. Co., N. Y.; 1st N., Chi.; Miss. Valley Tr. Co., St. L.; 1st N., St. Jo.; N. Shaw., Bos.; Wells Fargo Bk. & Un. Tr., San F.; Citiz. N. Tr. & Sav., Secur. 1st N. and Calif., Los A.; 1st N., Dallas; Frost N., San Antonio; Ft. Worth N., Ft. Worth; Austin N., Austin; Com. Tr. Co. and 1st N., Kan. C.; So. Tex. Com'l N., Hou.; United States N., Den.; City N., Galveston.

State National, El Paso, Texas; Mackay & Co., New York City; Dallas Union Trust Co., Dallas; Texas; D. G. Grant & Co., Los Angeles, Calif. Bosworth Chanute Loughridge & Co., Denver, Colo.

TEXAS—Continued

Non-Bank Towns with **Nearest Banking Point** (Indexed Acces.), **Lawyers, Laws** (indexed) in back of this volume. For **Interest Rates, Holidays,** etc., see **Laws.**

TOWN AND COUNTY. ▲County Seats. No. 11 F. R. D. Ⓔ El Paso ⓗ Hous. $ San A.	●Mem. A.B.A. ⁿNew §State †Priv. ‡Mem. State B. Ass'n. [Estab. ◆Fed. Res. Depts: T-Trust B-Bond d-Safe Deposit ⓢ Savings	PRESIDENT.	VICE-PRESIDENT.	CASHIER.	ASS'T CASHIER.	LIABILITIES: PAID-UP CAPITAL	LIABILITIES: SURPLUS AND PROFITS	LIABILITIES: DEPOSITS	LIABILITIES: OTHER LIABILITIES	RESOURCES: Loans and Discounts	RESOURCES: Bonds and Securities	RESOURCES: MISCELLANEOUS	RESOURCES: CASH & EXCHANGES, DUE FROM BANKS	PRINCIPAL CORRESPONDENTS.
Elsa $ Hidalgo Q2	Canal Banking Co.—d‡$'27 Jun30Stmt. 88-2124	J. A. Phelan	P. L. Davis	W. H. Moore		$ 30,000	$ 5,260	$ 83,970	$ 31,270	$ 99,620		$ 34,330	$ 16,540	Merch. N., Brownsville.
Elysian Fields 321 Harrison E24	**Security State Bank**—‡$'13 88-1576	J. M. Furrh	J. D. Furrh E. S. Fry	J. B. Furrh	Y. L. Rountree	15,000	16,830	218,810	470	90,330	$ 44,120	11,100	105,560	Chase N., N. Y.; 1st N., Dallas; 1st N., St. L.; Com'l N., Shreveport, La.
Emhouse 322 Navarro F19	*First National Bank*	(*Voluntary liquidation through First National Bank, Corsicana, Tex. Effective December 1, 1931*)												
▲**Emory** 721 Rains D21	**First National Bank**—•'03 Jun30Stmt. 88-710	J. B. Clayton	P. W. Pearson S. H. Hood	O. H. Rodes, *V. P. and Cash.*	S. B. Braziel Joe Hood	25,000	57,000	125,450	7,300	124,900	46,870	5,400	37,570	Chase N., N. Y.; Rep. N. Bk. & Tr. Co., Dallas; Greenville N. Ex., Greenville.
Enloe 265 Delta C21	Enloe State Bank in Enloe Aug22Stmt. 88-1504 ‡$'28	M. W. Smith	W. R. Mills	C. E. Cregg		17,500	800	30,000	10,000	35,000	400	11,900	11,000	Mtle. Bk. & Tr. Co., Dallas; 1st N., Paris.
Ennis 7069 Ellis F19	Citizens National Bank Jun30Stmt. 88-176 Bⓢ•‡'04	J. L. Clarke	Clair White	H. R. Thomas	E. F. Nesuda	100,000	2,750	439,910	175,710	181,440	423,750	14,000	99,180	Chase N., N. Y.; 1st N., Chi. and Dallas; So. Tex. Com'l N., Hou.
" "	**FARMERS STATE BANK** Jun30Stmt. 88-2031 dBⓢ•‡$'22	W. Weatherford	W. F. Templeton E. C. Hawkins, *Act.*	C. S. Cook	J. J. Hodo, Jr. J. Baldridge, Jr. J. R. Glaspy	50,000	14,750	369,850	60,150	288,950	129,970	36,480	39,340	Chase N., N. Y.; Mtle. Bk. & Tr. Co., Dallas.
Estelline 950 Hall A12	Estelline State Bank—•‡$'05 88-1048	W. C. Dickey	P. L. Vardy R. C. Wiley	W. M. Tucker	C. W. Sanders	20,000	16,310	80,800	34,520	120,300	2,060	16,280	13,000	Ft. Worth N., Ft. Worth; 1st N., Memp* and Childress.
Eustace 513 Henderson F21	First State Bank—‡$'10 88-1049	J. M. Melton	G. J. Cook	C. Simmons	F. B. Cornelius	25,000	13,740	81,650	1,500	51,190	5,030	12,480	53,180	Rep. N. Bk. & Tr. Co., Dallas; Gty. Bd. State, Athens.
Evant 319 Coryell H17	First National Bank—‡'25 Jun30Stmt. 88-1487	W. C. Brooks	J. W. Burney	E. T. Brooks	Elmer Conley	25,000	5,650	65,650		71,690	8,420	3,400	12,790	Rep. N. Bk. & Tr. Co., Dallas; Cont. N., Ft. Worth; Citiz. N., Waco.
Fabens 1623 E El Paso G1	First National Bank—d•‡'20 Jun30Stmt. 88-1952	H. L. Birney, *Ch. of Bd. and Pres.*	E. F. Davis J. N. Hendricks, *Act.*	J. N. Hendricks		50,000	28,900	101,600	2,500	88,480	28,600	49,640	16,290	Cent. Han. Bk. & Tr. Co., N. Y.; State N., El Paso; 1st N., Dallas.
▲**Fairfield** Freestone G20	Fairfield State Bank—•‡$'12 Jun30Stmt. 88-1452	T. J. Hall	C. H. Watson	F. E. Hill, Jr.	C. E. Childs E. F. Glazener	40,000	49,020	266,920		149,550	15,890	29,530	160,970	Cent. Han. Bk. & Tr. Co., N. Y.; Hou. N., Hou.; 1st N., Dallas.
Fairlie 362 Hunt C20	Citizens Bank—‡†'12 88-1583	G. C. Waggoner		Vincent Carr	E. W. Weems	10,000		75,000		45,000		8,000	32,000	Mtle. Bk. & Tr. Co., Dallas.
▲**Falfurrias** 1825 $ Brooks Q17	First National Bank Jun30Stmt. 88-1967 dⓢ•‡'20	J. R. Scott, Jr.	T. R. Bennett, *Active*	Geo. M. Ludwig	F. L. Vickrey	50,000	6,890	315,340	52,260	244,640	94,980	45,170	39,690	Irv. Tr., N. Y.; Groos N., San Antonio; Corpus Christi N., Corpus Christi.
Falls City 521 $ Karnes M17	Falls City National Bank—‡'07 Jun30Stmt. 88-1052	J. W. Moczygemba	F. P. Moczygemba G. J. Moczygemba	A. D. Opiela	John I. Richardson	25,000	15,640	58,060	23,260	66,190	29,850	12,400	13,520	Cent. Han. Bk. & Tr. Co., N. Y.; Alamo N., San Antonio; So. Tex. Com'l N., Hou.

DALLAS BANK & TRUST CO. SOLICITS YOUR NORTH TEXAS BUSINESS
ESTABLISHED IN 1903

Number under Name of Bank is the **New Transit Number** given to each bank in U. S. **exclusively** by **The Rand-McNally Bankers' Directory, under the authority of The American Bankers Ass'n.**

TEXAS—Continued

Non-Bank Towns with **Nearest Banking Point** (Indexed Acces.), **Lawyers, Laws** (indexed) in back of this volume. For **Interest Rates, Holidays,** etc., see **Laws.**

Town and County. ▲County Seats. No. 11 F. R. D. E El Paso H Hous. $ San. A.	●Mem. A.B.A. n New $ State † Priv. ‡Mem. State B. Ass'n. [Estab. ◆Fed. Res. Depts: T-Trust B-Bond d-Safe Deposit ⓢ Savings	President.	Vice-President.	Cashier.	Ass't Cashier.	Liabilities. Paid-up Capital	Surplus and Profits	Deposits	Other Liabilities	Resources. Loans and Discounts	Bonds and Securities	Miscellaneous	Cash & Exchanges, Due from Banks	Principal Correspondents.
Farmersville 1878 Collin D20	**First National Bank in Farmersville** d Ⓢ ● ‡'29 Jun30Stmt. 88-454	M. E. Singleton	O. E. Carlisle, *Act.* W. E. Pendleton	Levi Wilson	W. H. Jouett	$ 25,000	$ 25,390	$ 174,950	$ 7,610	$ 150,060	$ 6,100	$ 20,900	$ 55,890	Chase N., N. Y.; 1st N., Dallas.
▲**Farwell** 509 Parmer A7	**Security State Bank** Jun30Stmt. 88-2089 d Ⓢ ● ‡ $ '25	J. H. Head	G. D. Anderson, *Act.*	Arthur L. Hood		20,000	12,260	122,300		89,740	590	9,600	54,640	Ft. Worth N., Ft. Worth; Drov. N., Kan. C.; Am. N., Amarillo.
Fate 194 Rockwall D20	**First State Bank** ‡ $ '07 88-1054	W. T. Peace	R. E. Gaines	W. B. Waller	Mrs. O. V. Waller	15,000	2,350	19,040	6,000	29,500	4,640	3,030	5,170	1st N. and Dallas Bk. & Tr. Co., Dallas.
Fayetteville 437 H Fayette K20	**Farmers National Bank** ‡'17 Jun30Stmt. 88-1741	C. G. Vetter	L. O. Thanheiser T. G. Fordtran	E. S. Kovar		25,000	6,740	159,970	25,000	74,150	111,890	5,620	25,040	So. Tex. Com'l N., Hou.
" ------ "	**Fayetteville State Bank** ‡ $ '16 Jun30Stmt. 88-1055	Lee Heinsohn	J. R. Kubena	J. R. Kubena	L. W. Noack	30,000	13,110	92,810		25,510	93,150	4,570	12,690	Chase N., N. Y.; City Bk. & Tr. Co., Hou.; Mtle. Bk. & Tr. Co., Dallas.
Fentress 269 $ Caldwell L18	**Fentress State Bank** d ‡ $ '16 Jun30Stmt. 88-1710	R. F. O'Banion W. J. Tiller, *Ch.*	W. J. Tiller	P. G. Mahoney, *V. P. and Cash.*	J. W. Lipscomb	10,000	9,240	51,950		54,800	2,110	3,850	10,420	Hou. N., Hou.; Rep. N. Bk. & Tr. Co., Dallas; Alamo N., San Antonio.
Ferris 1438 Ellis E19	**Farmers & Merch. State Bank** Jun30Stmt. ◆ 88-633 d ‡ $ '06	D. H. Moyers	A. E. Cox	H. Weatherford	L. W. Moyers	50,000	54,860	179,460		152,710	3,000	76,340	52,260	1st N. and Mtle. Bk. & Tr. Co., Dallas.
Flatonia 966 H Fayette L19	**Flatonia State Bank** ● ‡ $ '82 Jun30Stmt. 88-761	M. Fernau E. A. Arnim, *Ch.*	E. C. Kolar F. F. Notepka	F. A. Nesrsta	R. F. Meyer	50,000	27,570	282,920		196,740	75,000	42,760	45,980	N. City, N. Y.; So. Tex. Com'l N., Hou., Alamo N., San Antonio.
Florence 421 Williamson I17	**Union State Bank** ‡ $ '28 Jun30Stmt. 88-1056	O. B. Atkinson, *Ch. of Bd. and Pres.*	P. A. Wales	Stanton Gardner		35,000	13,560	112,730	4,820	81,320	41,440	22,180	21,190	So. Tex. Com'l N., Hou.; Austin N., Austin; Mtle. Bk. & Tr. Co., Dallas.
▲**Floresville** 1581 $ Wilson M17	*City National Bank*	(*Merged with First*	*National Bank as F*	*irst-City National B*	*ank*)									
" ------ "	**FIRST-CITY NATIONAL BANK** Aug2Stmt. 88-588 ●‡'02	**S. V. HOUSTON**, *V. P.* **W. R. WISEMAN**, *V. P.* **S. W. TEAS**, *P. P.*	**R. A. WISEMAN** **J. T. HOUSTON** **ED FRANKLIN**	**W. W. HERRINGTON**	**L. H. MITCHELL** **E. L. WHITSETT** **E. F. WOOLSEY, JR.**	100,000	10,380	443,490	106,380	387,340	125,970	12,500	134,440	So. Tex. Com'l N. and 1st N., Hou.; Alamo N., Frost N., and Comw. Bk. & Tr. Co., San Antonio; Austin N., Austin.
		FIFTEEN CENT S sent with each sight draft for pr esentation, Insures prompt , personal attent lon. This does not ap ply to Bills of Lad ing drafts or note s.												
" ------ "	*First National Bank*	(*Merged with City*	*National Bank as F*	*irst-City National B*	*ank*)									
▲**Floydada** 2637 Floyd B11	**First National Bank** d Ⓢ ● ‡'03 Jun30Stmt. 88-835	E. C. Nelson Thos. Montgomery, *Ch.*	Mrs. J. N. Farris J. V. Daniel	O. M. Watson	E. L. Norman C. H. Bedford	50,000	13,150	331,620	12,500	189,400	95,630	43,020	79,220	Drov. N., Kan. C., Mo.; Ft. Worth N., Ft. Worth; 1st N., Amarillo; Am. N., Austin.
Fluvanna 517 Scurry D11	**First State Bank** ‡ $ '07 Aug1Stmt. 88-1058	D. A. Jones, *Ch. of Bd. and Pres.*	J. J. Belew	Chas. J. Lewis		12,500		19,180	4,650	24,050			12,280	Ft. Worth N., Ft. Worth; Snyder N., Snyder; Far. & Merch. N., Abilene.
Flynn 419 Leon H21	**Flynn State Bank** ‡ $ '17 Jun30Stmt. 88-1776	A. E. Gormley G. T. Rouse, *Ch.*	E. F. Oden	R. L. Oden	Katie L. Graves	10,000	2,770	51,840		40,810	3,770	2,130	17,900	Houston N., Hou.; 1st N., Dallas.
Follett 658 Lipscomb N6	**Follett National Bank** ● ‡'21 Aug12Stmt. 88-1806	W. E. Stuart, *Ch. of Bd. and Pres.*	A. W. Kincade	F. B. Sumpter	Dell Teter	25,000	26,350	204,690	27,410	116,920	89,850	11,930	64,750	Com. Tr., Kan. C.; 4th N., Wichita; Ft. Worth N., Ft. Worth.
Forney 1216 Kaufman E20	**Farmers National Bk.** Ⓢ ● ‡'89 Jun30Stmt. 88-682	W. A. Brooks	C. C. Jordan	C. C. Senter	C. B. Drake L. I. Dietz	50,000	40,280	130,600	69,300	165,240	57,100	28,410	39,440	1st N. and Rep. N. Bk. & Tr. Co., Dallas.
" ------ "	**Forney State Bank** ● ‡ $ '15 ◆ 88-1704	J. C. Reagin	O. W. Reagin	O. W. Reagin	George Anderson	25,000	55,000	145,000		165,000		10,000	50,000	Cent. Han. Bk. & Tr. Co., N. Y.; No. Tex. N., Dallas; Union N., Hou.
Forreston 420 Ellis F19	**Forreston State Bank** ‡ $ '06 Jun30Stmt. 88-1060	J. H. Hamlin	H. N. Edmondson	Jas. W. Fields		20,000		16,810	10,390	34,880		6,920	5,410	Citiz. N. and Rep. Bk. & Tr. Co., Waxahachie; 1st N., Dallas.
▲**Ft. Davis** 525 E Jeff Davis I6	**Fort Davis State Bank** d ● $ '11 88-1406	J. W. Espy	W. S. Miller	J. H. Clark	W. D. Bloys	35,000	35,820	253,230	18,900	163,030	8,210	3,640	168,070	Cent. Han. Bk. & Tr. Co., N. Y.; State N., El Paso.
▲**Ft. Stockton** 2695 E Pecos I8	*First National Bank*	(*Closed October 5, 1931*)												
" ------ "	**Pecos County State Bank** Jun30Stmt. 88-2131 d ● $ '28	H. L. Winfield	J. S. Oates F. A. Stubblefield	Karl Butz		25,000	12,640	406,760	3,450	153,700	111,170	9,280	173,700	Cent. Han. Bk. & Tr. Co., N. Y., 1st N., Ft. Worth; Cent. N., San Angelo; Secur. Tr. Co., Austin; State N., El Paso.

Digitized for FRASER
https://fraser.stlouisfed.org

Number under Name of Bank is the New Transit Number given to each bank in U. S. exclusively by The Rand-McNally Bankers' Directory, under the authority of The American Bankers Ass'n.

FORT WORTH—Reserve City

(Federal Reserve District No. 11)

(Tarrant, E18) County Seat Pop. 163,447

●Mem. A.B.A. ⁿNew §State †Priv. ‡Mem. State B Ass'n. [Estab. ◆Fed. Res. Depts: T-Trust B-Bond d-Safe Deposit ⓢ Savings

	President.	Vice-President.	Cashier.	Ass't Cashier.	Liabilities. Paid-up Capital	Surplus and Profits	Total Deposits	Other Liabilities	Resources. Loans and Discounts	Bonds and Securities	Miscellaneous Resources	Cash & Exchange, Due from Banks	Principal Correspondents.
★American Bank & Trust Co. Jun30Stmt. 37-24 dT•‡$'28	C. E. Gillham, A. P. Barrett, *Ch.*	L. E. Reynolds	R. H. Sandsberry	Lanford Coffman, N. T. White, *Tr.Off.*	$ 100,000	$ 48,160	$ 602,690	----------	$ 314,000	$ 151,250	$ 15,000	$ 270,610	Chase N., N. Y.; 1st N., St. L.; Rep. N. Bk. & Tr. Co., Dallas.
***CONTINENTAL NATIONAL BANK** Jun30Stmt. 37-22 dBⓈT•‡'21	H. H. WILKINSON, J. G. WILKINSON, *Ch. of Bd.*	A. E. THOMAS, E. H. WINTON, J. E. WILLIS, H. C. WALLENBERG, *A. V. P.*, ZETA GOSSETT, *A. V. P.*	J. H. ERIKSEN, H. C. BURKE, JR., *A. V. P. and A. Tr. Off.*	OSCAR VOGEL	750,000	405,550	6,191,350	$ 3,000	3,121,300	2,104,190	587,030	1,537,380	Chase N. and N. City, N. Y.; Cont. Ill. Bk. & Tr. Co., Chi.; 1st N., St. L.; Com. Tr. Co., Kan. C.; Mellon N., Pitt.; W. F. Bk. & Un. Tr. Co., San F.
	ALL BUSINESS SENT US RECEIVES PROMPT PERSONAL ATTENTION BY AN OFFICER OF THIS BANK.												
***FIRST NATIONAL BANK** Jun30Stmt. 37-1 dBⓈT•‡'77	W. E. CONNELL, *Ch. of Bd.*, T. B. YARBROUGH, *Pres.*	J. N. SPARKS, R. M. BOWEN, R. C. MARTIN, *V. P. and Cash.*	*Asst. V.-Presidents:* W. H. WALLERICH, F. W. POWELL	CHAMP CLARK, F. A. ROGERS, E. N. RATLIFF, E. G. PARKER, J. B. HAMILTON, *A. Tr. Off.*	1,100,000	1,254,230	20,223,250	1,570	12,044,540	1,413,260	1,077,250	8,044,010	Gty. Tr. Co., N. Y.; Cont. Ill. Bk. & Tr. Co., Chi.; 1st N., St. L.; Fid. N. Bk. & Tr. Co., Kan. C.
	We have superior facilities for collections. We collect anywhere. Your business is handling your Texas items and direct. Prompt attention. Reasonable. invited.												
First State Bk. of Polytechnic Jun30Stmt. 88-1895 d‡$'30	H. H. Wilkinson, J. G. Wilkinson, *Ch.*	E. M. Perkins	E. M. Perkins	J. M. Fry	25,000	5,320	167,720	----------	115,340	370	2,940	79,390	Cont. N., Ft. Worth; Mtle. Bk. & Tr. Co., Dallas.
***Fort Worth National Bank** Jun30Stmt. 37-5 dBⓈT•‡'73	R. E. HARDING	E. E. BEWLEY, W. M. MASSIE, B. H. MARTIN, R. C. HEARNE, R. W. FENDER, GUY PRICE, *V. P. and Tr. Off.*, E. P. VAN ZANDT	ELMER RENFRO, *V. P. and Cash.*	W. E. WELCH, C. W. BRASELTON, W. B. CAYCE, J. A. OLSON	2,500,000	2,381,390	26,040,040	2,239,480	17,118,900	8,785,880	1,538,300	5,717,830	N.Y. Tr. Co., Chase N., N. City, Marine Midland Tr. Co., and Gty. Tr. Co., N. Y.; Cont. Ill. Bk. & Tr. Co., and 1st N., Chi.; 1st N., Mtle.-Com. Bk. & Tr. Co., Miss. Valley Tr. Co., and Boatmens N., St. L.; 1st N. and Com. Tr. Co., Kan. C.; Phil. N., Phil.; Un. Tr. Co., Clev.; W. F. Bk. & Un. Tr., San F.; Secur.-1st N. Bk. of Los A., Los A.; Whitney N., N. O.; Mellon N. and Un. Tr. Co., Pitt.; 1st N., Bos.; Guardian N. Bk. of Com., Det.
	We cordially invite correspondence of Banks and Bankers desiring efficient and satisfactory service in this territory.				SEE ADVERTISEMENT ON				TEXAS INDEX				
Fraternal Bank & Trust Co. (Unincorporated) Dec31Stmt. 37-57 T†'12	W. M. McDonald, *Ch. of Bd. and Pres.*	A. J. Kirk	W. F. McKinney, Mrs. Z. A. Ward, *Sec.*	C. L. Woods, Wm. Coleman, *Tr. Off.*	15,420	2,270	578,020	----------	208,930	3,090	----------	383,690	Ft. Worth N., Ft. Worth.
Morris Plan Bank d⓪‡$'23 Jun30Stmt. (500 Main St.)	P. H. Bull	M. D. Evans, H. S. Foster	F. L. Luton, *Sec. and Tr.*	Mary H. Willis, *A. Sec.*, G. H. Harwell, *A. Tr.*	100,000	14,870	373,800	350,400	758,770	----------	13,350	66,950	1st N. and Ft. Worth N., Ft. Worth.
***STOCKYARDS NATIONAL BANK** Jun30Stmt. 37-12 dⓈT•‡'03	W. L. PIER, Special attention given	OTTO FREDERICK	W. M. McDONALD	L. W. MARSHALL, A. A. REPPER, E. C. PENNEY, entrusted to our care	200,000	124,700	3,425,270	238,600	2,491,660	539,520	39,820	917,570	Chase N., N. Y.; Cont. Ill. Bk. & Tr. Co., Chi.; 1st N., St. L.; Inter-State Nat'l, Kan. C.
★Union Bank & Trust Co. (100 Main) 37-23 dⓄT‡$'28 Jun30Stmt.	D. E. Lydick	J. C. Griffith	C. M. Pearce	D. B. Gilliland	100,000	36,120	394,530	95,180	408,390	----------	52,930	165,500	Gty. Tr. Co., N. Y.; Ft. Worth N. and Cont. N., Ft. Worth.
Fort Worth Clearing House (*Members indicated by a ★*)	D. E. Lydick	T. B. Yarbrough	C. M. Pearce, *Sec. and Tr.*	R. C. Smith, *Mgr. and A. Sec.*	(See pages 92-93 Private Banks, Total Deposits by National Cities, State, etc.)								

(*Fort Worth continued on next page*)

DALLAS BANK & TRUST CO. SOLICITS YOUR NORTH TEXAS BUSINESS ESTABLISHED IN 1903

•Mem. Am. Bks. Assn. ‡Mem. State Bks. Assn. ¶Mem. Inv. Bks. Assn. ±Mem. Local Stock Exchange. YEAR ESTAB-LISHED.

	Members of Firm Branch Managers Exchange Memberships	Other Offices, Correspondents and Bank Depositories.
J. S. BACHE & CO. (801 Fair Bldg.)	HUGH L. CLAIBORNE, *Resident Manager*. **Members Principal Stock Exchanges**	J. S. Bache & Co., New York.
FIRST NATIONAL COMPANY '29	W. E. CONNELL, *Pres.* T. B. YARBROUGH, *V. P.* JOHN N. SPARKS, *V.P.* T. E. GRAHAM, *Sec.* FRAZIER MOSS, *V. P. and Mgr.* J. B. HAMILTON, *A. Sec. and Tr.* *Investment Division of First Nat'l Bank* **Investment Securities**	1st N., Ft. Worth; Chase Harris Forbes Corp., Gty. Co., N. City Co., and 1st of Boston Corp., N. Y.; Harris Tr. & Sav. and Cont. Ill. Co., Chi.

•Mem. Am. Bks. Assn. ‡Mem. State Bks. Assn. ¶Mem. Inv. Bks. Assn. ±Mem. Local Stock Exchange. YEAR ESTAB-LISHED.

	Members of Firm Branch Managers Exchange Memberships	Other Offices, Correspondents and Bank Depositories
FORT WORTH NATIONAL COMPANY ‡'26 Telephone: 2-2241 (7th and Main Sts.)	R. E. HARDING, *Pres.* E. E. BEWLEY, *V.P.* W. M. MASSIE, *V.P.* E. P. VAN ZANDT, *V. P.* R. C. GEE, *Vice-Pres. and Mgr.* J. L. LAFFERTY, *Sec.* J. C. OWENS, *Treas.* Capital $500,000 *Investment Division of The Fort Worth National Bank.* **INVESTMENT SECURITIES** *Association Memberships: Texas Bankers Association, American Acceptance Council, Investment Bankers Association of Texas.*	Chase Harris Forbes Corp., 1st of Boston Corp., Bonbright & Co., Inc., Halsey Stuart & Co., J. P. Morgan & Co., Guaranty Tr. Co., and Kuhn Loeb & Co., N. Y.; Cont. Ill. Bk. & Tr. Co., Chi.
E. A. Pierce & Co. (Aviation Bldg.)	J. R. Cox, *Mgr.*	Home Office: 40 Wall St., N. Y.

TEXAS—Continued

•Mem. A. B. A. ¤New §State †Priv. ‡Mem. State B. Ass'n. [Estab. ◆Fed. Res. Depts: T-Trust B-Bond d-Safe Deposit ⑧ Savings

Town and County. ▲County Seats. No. 11 F. R. D. E El Paso H Hous. $San A.		President.	Vice-President.	Cashier.	Ass't Cashier.	Liabilities. Paid-up Capital	Liabilities. Surplus and Profits	Liabilities. Deposits	Liabilities. Other Liabilities	Resources. Loans and Discounts	Resources. Bonds and Securities	Resources. Miscellaneous	Resources. Cash & Ex. Changes, Due from Banks	Principal Correspondents.
▲**Franklin** ____961 Robertson I 20	**First National Bank** ____•‡'05 Jun30Stmt. **88-521**	R. M. Duffey ____	Jno. H. Lomax ____ Geo. E. Brown	D. J. Mauk ____	Alys Truett ____	$ 50,000	$ 54,780	$ 210,330	$ 50,000	$ 186,390	$ 124,550	$ 6,800	$ 47,360	Chase N., N. Y.; 1st N., Dallas.
" ____ "	**First State Bank** ___d§⑧‡§'13 ◆ **88-1551**	J. J. Carter ____	W. T. Maris ____	W. C. Crane ____	A. D. Rhodes ____ B. E. Finch	30,000	27,500	390,000	____	160,000	132,000	4,220	145,000	Tex. N., Ft. Worth; Mtle. Bk. & Tr. Co., Dallas; 1st N., Hou. and Waco.
Frankston ____1109 H Anderson F226	**First State Bank** ____‡§'09 Jun30Stmt. **88-1061**	Ray Perry ____	B. C. Cely ____	J. F. Austin, Jr. ___	Carrie Watkins ___	40,000	17,760	110,410	____	83,940	4,980	5,800	73,450	Guaranty Tr. Co., N. Y.; 1st N., Dallas; Royall N., Palestine.
▲**Fredericksburg** §Gillespie J15 2416	*Bank of Fredericksburg* ____	*(In receivership. Closed February 16, 1932)*												
" ____ "	*Citizens Bank* ____	*(Closed February 16, 1932. In receivership)*												
" ____ "	Fredericksburg National Bank ____88-2163 ____'32 Jun30Stmt.	Joe Stein, *Ch. of Bd. and Pres.*	W. J. Schroeder ___	A. L. Cameron ____	A. H. Klingelhoefer N. L. Brown	50,000	10,000	238,760	____	35,600	133,500	4,860	124,790	N. Bk. Com., San Antonio; Am. N., Austin; So. Tex. Com'l N., Hou.; Rep. N. Bk. & Tr. Co. and Dallas Bk. & Tr. Co., Dallas.
Freeport ____3162 H Brazoria M22	**Freeport National Bank** Jun30Stmt. **88-1548** d•‡'13	W. C. McLendon ___	R. D. Collins ____	O. K. Phillips ____	____	50,000	21,890	376,050	102,720	179,170	295,540	18,500	57,450	**N. City, N. Y.; 1st N., Hou.**
Friona ____731 Parmer E1	**Friona State Bank** ____•‡§'19 Jun30Stmt. **88-1661**	Bruce McLean ____	Ester Noble ____	Ester Noble ____	Dan Etheridge ____ Orma White	25,000	25,000	133,900	____	131,270	2,580	8,100	41,950	Drov. N., Kan. C.; 1st N., Amarillo.
Frisco ____618 Collin D19	**First State Bank** ____d‡§'29 Jun30Stmt. **88-818**	M. C. Parrish ____	C. B. Sullivan ____	Joe P. Self, *V. P. and Cash.*	____	25,000	____	42,000	____	31,000	20,000	5,000	11,000	Rep. N. Bk. & Tr. Co., Dallas; Collin Co. N., McKinney; Merch. and Plan N., Sherman.
Frost ____748 Navarro F19	**Citizens State Bank** ____‡§'09 Jun30Stmt. ◆ **88-814**	J. M. Scott ____	R. F. Shaw ____ A. H. Strain	G. L. Haley ____	J. B. Strain ____	25,000	25,000	78,610	40,880	121,010	2,250	17,820	28,410	Citiz. N., Hillsboro; 1st N., Dallas; 1st N., Corsicana.
" ____ "	**Frost National Bank** ____‡'03 Jun30Stmt. **88-813**	J. W. Matlock ____	J. C. Beck ____	J. C. Beck ____	____	40,000	660	42,390	____	70,340	1,200	2,120	9,390	1st N., Hou.; Corsicana N., Corsicana; Rep. N. Bk. & Tr. Co., Dallas.
Fulbright ____330 Red River C22	**Fulbright State Bank** ___‡§'27 Jun30Stmt. **88-1566**	Edgar Hooker ____	J. N. Henry ____	S. Ramsey ____	Mrs. H. H. Wilkinson	17,500	2,950	33,640	____	24,790	____	1,500	27,800	Dallas Bk. & Tr. Co. and Mtle. Bk. & Tr. Co. of Tex., Dallas; 1st N., Paris.
▲**Gainesville** __8915 Cooke C18	**FIRST NATIONAL BANK** Jun30Stmt. **88-145** d⑧¶•‡'02	S. M. King ____ D. T. Lacy, *Ch.*	R. T. Potter ____ J. W. Gladney	R. P. King ____	J. W. Schad ____ J. A. Smoot	200,000	118,550	962,640	127,170	1,139,690	104,550	18,500	145,610	N. City, N.Y.: 1st N., Houston; Rep.N.Bk. & Tr. Co., Dallas; Stk.Yds.N., Ft.Worth.
" ____ "	**First State Bank** ____•‡§'05 Jun30Stmt. **88-146**	J. W. Downard ____	J. F. Morris, *Inactive* F. Morris, Jr.	Claude Jones ____	Wm. Lewie ____	65,000	43,370	510,950	128,410	335,910	145,130	135,100	131,570	N. City, N. Y.; 1st N., Hou.; Ft. Worth N., Ft. Worth; Mtle. Bk. & Tr. Co., Dallas; Inter-State N., Kan. C.

Digitized for FRASER
https://fraser.stlouisfed.org
Federal Reserve Bank of St. Louis

Number under Name of Bank is the New Transit Number given to each bank in U. S. exclusively by The Rand-McNally Bankers' Directory, under the authority of The American Bankers Ass'n.

GALVESTON—Reserve City

(Federal Reserve District No. 11 H)

(Galveston, M23) County Seat Pop. 52,938

●Mem. A.B.A. ⁿNew §State †Priv. ‡Mem. State B. Ass'n. [Estab. ◆Fed. Res. Depts: T-Trust B-Bond d-Safe Deposit Ⓢ Savings

	President.	Vice-President.	Cashier.	Ass't Cashier.	Liabilities. Paid-up Capital	Surplus and Profits	Total Deposits	Other Liabilities	Resources. Loans and Discounts	Bonds and Securities	Miscellaneous Resources	Cash & Exchanges, Due from Banks	Principal Correspondents.
***CITY NATIONAL BANK** Jun30Stmt. 46-9 dBⓈT•‡'07	W. L. MOODY, JR., *Ch. of Bd. and Pres.*	A. A. HORNE	S. M. GREER I. M. HERZ, *Tr. Off.*	IRA BERRY G. H. SCHEEL C. A. BAKER, *Aud.*	$ 200,000	$ 318,020	$ 7,044,350	$ 243,590	$ 3,097,230	$ 2,752,520	$ 201,850	$ 1,754,360	Chase N., 1st N.; Gty. Tr. Co., and N. City, N. Y.; Cont. Ill. Bk. & Tr. Co. and 1st N., Chi.; 1st N., Phil.; Mtle. Com. Bk. & Tr. Co., St. L.
With direct connections and wide facilities throughout the State of Texas, we can give you quickest action at a minimum cost on all Texas business.													
First National Bank Jun30Stmt. 46-2 dBⓈT•‡'65	F. W. Catterall H. A. Eiband, *Ch. of Bd.*	H. A. Eiband Mart H. Royston	E. Kellner F. W. Catterall, *Tr. Off.*	F. Andler W. C. Schutte A. E. A. Catterall, *A. Tr. Off.*	200,000	290,500	3,892,800	207,950	1,435,360	2,354,390	49,550	751,950	Chase N. and 1st N., N. Y.; 1st N., Chi., Kan. C., and St. L.; Canal Bk. & Tr. Co., N. O.; Penn. Co. and 1st N., Phil.; Gty. Tr. Co. of N. Y., London.
***Hutchings-Sealy National Bank** Jun30Stmt. 46-1 dBⓈT•‡'54	SEALY HUTCHINGS GEO. SEALY, *Ch. of Bd.* C. G. SWEET, *Ch. of Exec. Com.*	J. W. McCULLOUGH	C. J. SAVAGE C. G. SWEET, *Tr. Off.* T. W. LAIN, *A. Tr. Off.*	H. W. T. RABE W. H. GRASSMUCK A. W. MOORE G. D. HADEN	750,000	366,660	7,033,200	121,340	2,928,170	1,318,540	221,040	3,803,450	N. City and Guaranty Tr. Co., N. Y.; Cont. Ill. Bk. & Tr. Co., Chi.; Phil. N., Phil.; Com. Tr. Co., Kan. C.; Whitney N., N. O.
ESTABLISHED 1854 **WE OFFER EFFICIENT BANKING SERVICE FOR BANKS, CORPORATIONS AND INDIVIDUALS.** **For more than three-quarters of a century we have shared in the financial transactions necessary to the trade and commerce of this port.** **We invite your use of our TIME TESTED SERVICE.**													
***W. L. MOODY & COMPANY** (*Unincorporated*) (*Bankers*) 46-3 dⓈ•‡†'66	W. L. Moody, Jr.	Shearn Moody	J. B. Mills	Frank Smith									N. City and Gty. Tr. Co., N. Y.; Cont. Ill. Bk. & Tr. Co., Chi.; Hib. Bk. & Tr. Co., N. O.
Security Trust Company Jun30Stmt. 46-53 dT§'12	William Gammon W. L. Moody, Jr., *Ch.*	J. P. McDonough K. Tidemann	J. W. Hopkins, *Sec. and Tr.*	A. L. Joyce, *A. Sec. and A. Tr.*	300,000	74,220		1,114,480	791,850		618,710	78,140	City N., Galv.
***UNITED STATES NATIONAL BANK** Jun30Stmt. 46-4 dBⓈT‡'74	I. H. KEMPNER R. L. KEMPNER, *V. P.*	J. W. BUTLER A. LION O. A. WALKER, JR.	A. J. PETERSON, *Cash. and Tr. Off.* D. P. DOYLE, *Aud.*	E. J. De BARBIERIS R. J. KELLER J. E. MEYERS, *A. Tr. Off.*	1,000,000	112,470	7,501,330	1,020,730	2,589,350	4,024,420	692,680	2,328,080	Chase N., Guaranty Tr. Co., Bk. of N. Y. & Tr. Co., and Cent. Han. Bk. & Tr. Co., N. Y.; Cont. Ill. Bk. & Tr. Co., Chi.; Mtle. Com. Bk. & Tr. Co., St. L.; N. Shawmut, Bos.; Canal Bk. & Tr. Co., N. O.; Union Tr. Co., and Mellon N., Pitt.; Un. Tr. Co., Clev.; Phil. N., Phil.; Com. Tr. Co., Kan. C.; Bk. of Am. N. Tr. & Sav. Assn., San F.
Galveston Clearing House (*Members indicated by a **)	Fred W. Catterall	Marcus Greer	W. McCullough, *Sec. and Tr.*	R. E. Robinson, *Mgr.*	(*See pages 92-93 for Number of National, State and Private Banks, Total Deposits by Cities, States, etc.*)								

DALLAS BANK & TRUST CO. SOLICITS YOUR NORTH TEXAS BUSINESS
ESTABLISHED IN 1903

Number under Name of Bank is the New Transit Number given to each bank in U. S. exclusively by The Rand-McNally Bankers' Directory, under the authority of The American Bankers Ass'n.

TEXAS—Continued

Non-Bank Towns with Nearest Banking Point (Indexed Acces.), Lawyers, Laws (indexed) in back of this volume. For Interest Rates, Holidays, etc., see Laws.

Town and County. ▲County Seats. No. 11 F. R. D. E El Paso H Hous. $San A.	●Mem. A. B. A. ⁿNew §State †Priv. ‡Mem. State B. Ass'n. [Estab. ◆Fed. Res. Depts: T-Trust B-Bond d-Safe Deposit ⑤ Savings	President.	Vice-President.	Cashier.	Ass't Cashier.	Liabilities. Paid-up Capital	Surplus and Profits	Deposits	Other Liabilities	Resources. Loans and Discounts	Bonds and Securities	Miscellaneous	Cash & Exchanges, Due from Banks	Principal Correspondents.
Ganado 626 H Jackson M20	Citizens State Bank 88-1064 d●‡§'08	T. N. Mauritz	Fred Mauritz	Roy Selby	Willie Zacharias	$ 50,000	$ 5,860	$ 188,800		$ 112,970	$ 74,700	$ 25,460	$ 31,530	So. Tex. Com'l N. and 1st N., Hou.; Victoria Bk. & Tr. Co., Victoria.
" ------ "	*Guaranty Bond State Bank*	(*Closed January 26, 1932*)												
Garland 1584 Dallas D19	**STATE NATIONAL BANK** Jun30Stmt. 88-774 d●‡'06	A. R. DAVIS **Send us your items direct. Prompt, personal attention given Bill of Lading Drafts, Cash and Time Items.**	H. W. JONES W. C. KINGSLEY J. F. TUCKER	ROLAND COOMER	HEYWARD WHITE GORDON FLORENCE	100.000	25,940	392,480	$ 106,760	308,240	146,680	66,850	103,410	Chem. Bk. & Tr. Co., N. Y.; N. Bk. Com., Dallas.
Garrison 527 H Nacogdoches G24	First State Bank 88-1066 d‡§ 99	W. C. Young, *Inactive* Geo. W. Tinkle, *Ch.*	D. M. McDuffie A. C. Irwin	J. K. Garrison	D. E. Irwin	25,000	13,670	98,000	1,560	65,000	1,850		30,000	So. Tex. Com'l N., Hou.; Com'l N., Shreveport.; 1st N., St. L.
Garwood 462 H Colorado L20	Garwood State Bank 88-1067 ‡§'10	Geo. Herder, Sr.	Frank Arnold C. R. Schiurring	Lyle T. Phillips	E. J. Mikulenka	25,000	670	57,580		53,160		5,180	24,910	1st N., Hou.; Eagle Lake State, Eagle Lake.
Gary 514 Panola F24	Gary State Bank Jun30Stmt. 88-1365 ●§'22	Z. L. Daniel	W. M. Byrn	J. S. DuBose	Earnesteen Hooper	12,500	6,680	47,390	7,500	45,260		8,500	20,310	Rep. N. Bk. & Tr. Co., Dallas; Com'l N., Shreveport; Cont. N., Ft. Worth.
▲**Gatesville** 2601 Coryell H17	First National Bank Jun30Stmt. 88-441 ●‡'89	Leake Ayres	B. B. Garrett	F. W. Straw		100,000	109,240	265,170	98,540	347,560	123,500	16,000	85,900	Chase N., N. Y.; U. S. N., Galv.; 1st N., Waco.
" ------ "	Gatesville National Bank Jun30Stmt. 88-442 ●‡'02	D. E. Graves	M. Blankenship, *Act.*	J. P. Kendrick	Andrew Kendrick	100,000	99,510	302,500	25,250	294,490	131,170	6,000	95,600	N. City. N. Y. 1st N., Dallas; 1st N. Hou.; U. S. N., Galv.
" ------ "	Guaranty Bank & Trust Company ◆ 88-1628 Jun30Stmt. d[●‡§'13	C. C. Sadler	Irvin McCreary	L. S. Holmes	B. K. Cooper	50,000	22,890	304,170		201,690	72,690	24,800	77,890	Cent. Han. Bk. & Tr. Co., N. Y.; Rep. N. Bk. & Tr. Co., Dallas; 1st N., Waco; Cont. N., Ft. Worth.
▲**Georgetown** 3583 Williamson J18	**CITY NATIONAL BANK** Jun30Stmt. 88-1971 •‡'20	O. W. Sherrill	H. H. Onstot	I. O. Williams	O. McLaughlin, *Sec.*	50,000	4,380	58,330	93,660	132,030	28,770	33,990	11,560	Chem. Bk. & Tr. Co., N. Y.; 1st N., Hou.; Citiz. State, Austin; Rep. N. Bk. & Tr. Co., Dallas.
" ------ "	Farmers State Bank 88-310 ●‡§'05	E. G. Gillett	W. L. Price	W. L. Price		50,000	39,690	386,790	46,300	265,470	113,870	37,620	105,810	Chase N., N. Y.; 1st N., Hou.; 1st N., Dallas; Am. N., Austin.
" ------ "	First National Bank Jun30Stmt. 88-309 ●‡'90	J. E. Cooper	E. H. Eanes	E. H. Eanes	Lott B. Rogers	100,000	20,400	275,070	272,220	157,690	388,250	36,530	85,220	Guaranty Tr. Co., N. Y.; So. Tex. Com'l N., Hou.; 1st N., Dallas; Austin N., Austin.
▲**George West** 267 S Live Oak O17	*First National Bank*	(*Closed August 2, 1932*)												
▲**Giddings** 1835 H Lee K19	Citizens State Bank Jun30Stmt. 88-472 ●§'06	I. J. Fariss	Paul Nerger	E. Schuhmann	W. E. Kasper	50,000	15,860	189,590	90,930	152,080	56,800	106,080	31,420	Chase N., N.Y.; So. Tex. Com'l N., Hou.; U. S. N., Galv.; Dallas Bk. & Tr. Co., Dallas.
" ------ "	First National Bank Jun30Stmt. 88-471 d‡'90	E. R. Sinks	Karl Kriegel J. S. Hillsman	A. J. Nisbet	E. G. Jaehne, Jr.	60,000	68,370	194,710	17,250	128,060	114,070	14,660	83,540	Chase N., N. Y.; 1st N., Houston; 1st N., Dallas.; Austin N., Austin.
▲**Gilmer** 1963 Upshur E23	Farmers & Merch. Nat. Bank Jun30Stmt. 88-561 •‡'01	H. J. Childress R. C. Barnwell, *Ch.*	J. P. Ray, *Act.*	C. T. Crosby	A. C. Anderson Alvin Spencer	50,000	34,880	393,190	50,000	256,260	115,230	28,990	127,590	1st N., Dallas
" ------ "	First National Bank Jun30Stmt. 88-560 •‡1900	T. S. Ragland	J. W. Croley	H. P. McGaughy L. G. Martin, *A. C.*	W. A. Marshall L. C. Blount V. E. Todd	100,000	50,550	675,270	25,000	434,910	198,210	43,480	174,210	1st N. and Rep. N. Bk. & Tr. Co., Dallas; So. Tex. Com. N., Hou.
Gladewater 550 Gregg E23	Everett Banking Co., Unincorporated 88-1379 Jun30Stmt. ●‡'11	Mrs. L. J. Everett		Carl B. Everett H. L. Goodson, *A.C.*	Loyce Phillips Mrs. Lillie Davis	25,000	16,030	754,870	3,780	273,070	47,360	3,300	475,960	1st N., and Rep. N. Dallas; Com. Tr. Co., Kan. C.; City Sav. Bk. & Tr. Co., Hou.
Glenflora 419 H Wharton L21	Glen Flora State Bank Jun30Stmt. 88-1071 ●§'07	P. G. Brooks, *Ch. of Bd. and Pres.*	W. A. Dayvault	W. W. Armstrong	C. W. Roecker	25,000	11,370	68,860		60,310	820	8,730	35,370	So. Tex. Com'l N., Hou.; 1st N., St. L.; Wharton Bk. & Tr. Co., Wharton.
▲**Glen Rose** 983 Somervell F17	First National Bank in Glen Rose 88-788 Jun30Stmt. d●‡'28	Geo. P. Snyder	C. A. Bridges	C. A. Bridges	J. W. Bridges	25,000		109,040	26,400	70,650	55,070	24,280	10,440	Cent. Han. Bk. & Tr. Co., N. Y.; Mtle. Bk. & Tr. Co., Dallas; 1st N., Ft. Worth.
▲**Goldthwaite** 1324 Mills H16	First National Bank in Goldthwaite 88-673 Jun30Stmt. ‡'24	W. B. Summy, *Ch. of Bd. and Pres.*	J. E. Brooking	D. H. Harrison	W. E. Summy	25,000	5,600	60,630		42,230	1,900	11,840	35,260	Rep. N. Bk. & Tr. Co., Dallas; 1st N., Hou.
" ------ "	Trent State Bank Jun30Stmt. 88-674 •§'08	W. C. Dew E. B. Anderson, *Ch.*	W. E. Fairman	W. E. Fairman	Grover Dalton	100,000	13,690	450,670	7,600	230,420		7,600	283,940	1st N., Dallas.

Closed 11-18-32

Digitized for FRASER
https://fraser.stlouisfed.org
Federal Reserve Bank of St. Louis

Number under Name of Bank is the New Transit Number given to each bank in U. S. exclusively by The Rand-McNally Bankers' Directory, under the authority of The American Bankers Ass'n.

TEXAS—Continued

Non-Bank Towns with Nearest Banking Point (Indexed Acces.), Lawyers, Laws (indexed) in back of this volume. For Interest Rates, Holidays, etc., see Laws.

Town and County. ▲County Seats. No. 11 F. R. D. E El Paso H Hous. $San. A.	●Mem. A. B. A. ¤New §State †Priv. ‡Mem. State B. Ass'n. [Estab. ◆Fed. Res. Depts: T-Trust B-Bond d-Safe Deposit ⓢ Savings	President.	Vice-President.	Cashier.	Ass't Cashier.	Liabilities. Paid-up Capital	Surplus and Profits	Deposits	Other Liabilities	Resources. Loans and Discounts	Bonds and Securities	Miscellaneous	Cash & Exchanges, Due from Banks	Principal Correspondents.
▲Goliad 1428 S Goliad N18	Commercial Bank (Uninc.) 88-1845 ‡†'19	J. C. Burns	J. E. Pettus	J. M. Burns	Adelaide Tumlinson	$ 20,000	$ 2,500	$ 115,000		$ 90,500			$ 47,000	N. City, N. Y.; So. Tex. Com'l N., Hou.
" "	FIRST NATIONAL BANK Jun30Stmt. 88-652 dB●‡'91	JOSEPH WEARDEN, W. E. FOWLER, All items given careful attention, Save time and get service on Col FEE IN ADVANCE: Plain sight	W. E. FOWLER A. E. TAYLOR Ch.	E. A. MARTIN and remitted for lections and Cred drafts, 15c; Cred	SOPHIE WILLIAMS on day of payment. it Reports by sending it Reports, 25c.	50,000	59,710	437,210	$ 59,600	383,250	$ 131,950	$ 37,990	53,320	Cent. Han. Bk. & Tr. Co., N. Y.; Hou. N., Hou. N. Bk. Com., San Antonio; Victoria Bk. & Tr. Co., Victoria.
" "	*Goliad Bank & Trust Co.*	*(Taken over by First National Bank January 14, 1932)*												
▲Gonzales 3859 S Gonzales L18	*Dilworth Bank*	*(Closed)*												
" "	Farmers National Bank ●‡'06 Jun30Stmt. 88-296	J. S. Douglass J. C. Romberg, *Ch.*		J. H. Daniel	H. C. Wood A. J. Douglass	100,000	55,620	456,150	660,880	424,840	278,100	513,710	55,990	Chase N., N. Y.; 2d N., Hou.; Alamo N., San Antonio; Mtle. Bk. & Tr. Co., Dallas.
" "	Gonzales State Bk. & Tr. Co. Jun30Stmt. 88-295 ●‡$'08	F. M. Fly	J. Stahl V. S. Marett	V. S. Marett	F. J. Boehm P. L. Crockett	75,000		135,480	23,600	126,180		50,770	57,170	Chase N., N. Y.; 1st N., Hou.; N. Bk. Com., San Antonio; Am. N., Austin.
Goodlett 113 Hardeman A13	First State Bank 88-1973 §'20	G. A. Vestal	J. Y. Lane	R. F. Stephenson		10,000	10,970	23,650	8,330	42,200		3,240	7,510	Ft. Worth N., Ft. Worth; 1st N., Quanah.
Goose Creek 5208 H Harris L23	Citizens State Bk. & Trust Co. Jun30Stmt. 88-1992 d‡$'20	J. W. Fincher	Hugh Echols, Jr. J. D. Dowell	N. C. Galloway	W. C. Sanders M. C. Kelley	50,000	51,750	721,380	22,420	589,550	24,690	54,720	176,600	Chase N., N. Y.; Hou. N. and So. Tex. Com'l N., Hou.
" "	Security State Bank d●‡$'26 Jun30Stmt. 88-1770	W. W. Moore G. A. Lillie, *V. P.*	J. P. Weickershimer W. T. Busch, *Act.*	W. T. Busch J. M. Kilgore, *V.P.*	W. W. Green	25,000	16,660	350,040	31,750	217,750	2,940	62,690	140,080	N. Bk. of Com. and State N., Hou.
Gordon 510 Palo Pinto E16	First National Bank B●‡1900 Jun30Stmt. 88-850	A. P. Wilbar Arthur James, *Ch.*	H. P. Henegar	R. M. Barton	Frank Boles	50,000	11,060	78,760	6,260	109,280	8,260	9,700	18,830	Ft. Worth N., Ft. Worth; Dallas N., Dallas.
" "	Gordon Bkg. & Mtle. Co. †1900 88-849	(J. W. Conway)		J. W. Conway										1st N., Ft. Worth.
Gordonville 168 Grayson C19	Gordonville State Bank ‡$'11 88-1383	W. Alfred Pitts	T. E. McKinney	W. J. Gardiner	Ethel Sanderson	12,500	140	21,450	6,250	22,040	6,250	3,840	8,210	Merch. & Plant. N. and Cent. State., Sherman; Citiz. N., Denison.
Goree 457 Knox C14	*First National Bank*	*(Taken over by First National Bank, Munday, Tex. Effective January 18, 1932)*												
Gorman 1154 Eastland F15	First National Bank d●‡1900 Jun30Stmt. 88-741	O. P. Newberry	E. D. David	E. D. David	Helen Dawley J. A. Grisham	30,000	23,850	235,400	30,000	159,000	55,300	31,800	73,060	Mnfrs. Tr. Co., N. Y.; Rep. N. Bk. & Tr. Co., Dallas; Cont. N., Fort Worth.
Graford 481 Palo Pinto D16	First National Bank ●‡'07 Jun30Stmt. 88-1076	S. F. Lee, *Ch. of Bd. and Pres.*	A. F. Jones R. P. Lee	W. F. Turpin		25,000	14,430	48,020	210	64,640	6,850	6,310	9,860	1st N., Ft. Worth; City N., Mineral Wells.
▲Graham 4981 Young D16	FIRST NATIONAL BANK IN GRAHAM Jun30Stmt. 88-522 d●‡'90	GRAHAM STEWART	Oldest Bank in Young County	JAMES G. STAPLES	T. O. DEATS BLAKE ALLISON	100,000	85,040	547,340	101,570	409,060	256,900	55,150	112,840	Chase N., N. Y.; Ft. Worth N., Ft. Worth; 1st N., Dallas; City N., Wichita Falls.
		Forty-two Years Continuous Service—Same Location. Accounts, Collections and Correspondence Solicited.												
" "	THE GRAHAM NATIONAL BANK 88-523 d●‡'01 Jun30Stmt.	W. A. CORBETT	R. V. TIDWELL, *Active* G. D. HINSON	H. L. TIDWELL	MRS. H. D. CRISWELL	50,000	108,070	667,840	196,270	488,510	367,900	56,330	109,430	N. City, N. Y.; 1st N., Ft. Worth; 1st N., Dallas; 1st N., Wichita Falls; Austin N., Austin.
		"The Old Reliable" of Graham, Texas. Inquiries and Collections QUICK RETURNS—Officers Personal Attention. Most Modern Equipment and Facilities this section Texas.												
▲Granbury 996 Hood E17	First National Bank ‡'87 Jun30Stmt. 88-616	D. C. Cogdell	J. N. Nutt	W. F. Juliff	Geo. A. Jones	100,000	50,010	242,110	100,000	226,490	155,650	68,260	41,730	Ft. Worth N., Ft. Worth.
Grand Prairie 1529 Dallas E19	Grand Prairie State Bank 88-730 ‡$'07	H. V. Copeland	J. F. Waggoner	J. T. Yeager	P. Waggoner	25,000		177,010		58,730	4,600	2,040	136,640	Mnfrs. Tr. Co., N. Y.; Dallas N., Dallas. Ft. Worth N., Ft. Worth.
Grand Saline 1799 Van Zandt E21	State National Bank d●‡'07 Jun30Stmt. 88-692	J. C. Alsup	J. E. Andrews	T. D. Hunt		50,000	36,870	486,420	50,050	167,200	214,390	22,820	218,930	Chase N., N. Y.; 1st N., Dallas Bk. & Tr. Co., and Rep. N. Bk. & Tr. Co., Dallas.

DALLAS BANK & TRUST CO. SOLICITS YOUR NORTH TEXAS BUSINESS
ESTABLISHED IN 1903

Town and County. ▲County Seats. No. 11 F. R. D. E El Paso HHous.SSan A.	●Mem. A.B.A. nNew §State †Priv. ‡Mem. State B. Ass'n. [Estab. ◆Fed. Res. Depts: T-Trust B-Bond d-Safe Deposit ⑤ Savings	President.	Vice-President.	Cashier.	Ass't Cashier.	Liabilities. Paid-up Capital	Surplus and Profits	Deposits	Other Liabilities	Resources. Loans and Discounts	Bonds and Securities	Miscellaneous	Cash & Exchanges, Due from Banks	Principal Correspondents.
Grandview 892 Johnson F18	**First National Bank** ●‡'90 Jun30Stmt. 88-699	C. P. Lane, *Ch. of Bd. and Pres.*	W. W. O'Hara	O. Williamson	T. S. Wilkinson	$ 40,000	$ 28,430	$ 97,590	$ 50,010	$ 109,430	$ 44,400	$ 9,750	$ 52,460	1st N., Ft. Worth and Dallas.
Granger 1703 Williamson I 18	First National Bank ‡'02 Jun30Stmt. 88-493	J. J. Parmele G. F. Wilcox, *V. P.*	T. B. Sullivan J. O. Lamb	J. S. Fox, *V. P. and Cash.*	T. D. Bartosh G. E. Holmstrom	50,000	24,280	53,560	23,740	73,540	46,100	21,450	10,490	So. Tex. Com'l N., Hou.; Rep. N. Bk. & Tr. Co., Dallas.
" ——— "	**Granger National Bank** ‡'20 Jun30Stmt. 88-1028	John Baca, *Ch. of Bd. and Pres.*	A. A. Spacek F. R. Zrubek	I. C. Parma E. A. Bartosh, *V. P.*	Wm. Bartosh	35,000	2,610	100,330	48,050	101,870	43,260	27,570	13,290	Chase N., N. Y.; 1st N., Hou.; Citiz. N., Waco.
Grapeland 1027 H Houston G22	Farmers & Merch. State Bk. Mar31Stmt. 88-1078 ●‡§'07	T. S. Kent	W. D. Granberry	Leon Anderson		15,000	16,160	72,610	5,000	50,690	2,180	18,050	37,400	So. Tex. Com. N., Hou.; Rep. N. Bk. & Tr. Co., Dallas: U. S. N., Galv.
" ——— "	**Grapeland State Bank** ‡§'11 Jun30Stmt. 88-1392	C. W. Kennedy	J. R. Pennington, *Inactive*	H. A. Layne		20,000	22,950	74,560		60,210	10,980	5,890	40,440	1st N., Dallas; So. Tex. Com'l N., Hou.
Grapevine 936 Tarrant D18	**Grapevine Home Bk.** d§‡†1900 88-831	R. E. Morrow, *Ch. of Bd. and Pres.*	H. D. Lipscomb S. A. Wall	H. C. Yancey	D. E. Throop			175,000						1st N., and Rep. N. Bk. & Tr. Co., Dallas;
" ——— "	Tarrant County National Bk. Jun30Stmt. 88-1917 d§†'19	D. E. Box H. E. Saunders, *Ch.*	J. D. Thweatt		O. L. Williams W. B. Russell	(*Individual responsibility*) 50,000		(*Individual responsibility*) 14,000	*Over One* 110,720	*Million Dollars* 85,360	*Million Dollars* 51,220		38,130	Ft. Worth N., and 1st N., Ft. Worth. Rep. N. Bk. & Tr. Co. and Mtle. Bk. & Tr. Co., Dallas; Cont. N., Ft, Worth.
▲**Greenville** 12,407 Hunt D21	Citizens State Bank ●‡§'20 Jun30Stmt. ◆ 88-122	J. C. Thompson, *Ch. of Bd. and Pres.*	J. W. Ward	B. R. Brown	Paul Dodd	100,000	34,600	755,820	33,560	268,220	379,520	62,550	214,690	Chase N., N. Y.; Rep. N. Bk. & Tr. Co., Dallas.
" ——— "	Greenville National Ex. Bank Jun30Stmt. 88-119 d⑤†‡'07	J. B. Clayton J. W. Birdsong, *Act. V. P.*	L. A. Clark T. R. East	J. A. Norton W. B. Wise, *V. P.* E. P. Becton, *V. P.*	Benton S. Clark W. A. Butler H. E. Norton	250,000	280,230	2,192,220	195,560	1,164,750	809,800	411,240	532,210	Chase N., N. Y.; Cent. Rep. Bk. & Tr. Co., Chi.; 1st N., St. L. and Dallas.
Gregory 517 § San Patricio P19	**First National Bank** ●‡'12 Jun30Stmt. 88-1079	Mrs. May M. Green Watson	E. N. Tutt Aug. Floerke	A. H. Barnett	Shirley Taylor	25,000	31,190	96,860	6,250	102,290	6,250	3,360	47,400	1st N., Chi.; Alamo N., San Ant.; So. Tex. Com'l N., Hou.; Corp. Chris. N., Corpus Christi.
▲**Groesbeck** 2059 Limestone G20	Citizens National Bank ●‡'02 Jun30Stmt. 88-570	D. Parker	W. W. Brown J. E. Bradley	L. B. Cobb, Jr.	J. C. Kimbell	50,000	11,070	170,400	39,350	104,060	124,860	15,300	26,600	Chase N., N. Y.; 1st N., Dallas; Hou. N., Hou.; U. S. N., Galv.
" ——— "	Continental State Bank ‡§'09 88-571	H. H. Wilkinson J. G. Wilkinson, *Ch.*	A. M. Beeman	A. G. Easterling		25,000	3,200	65,000		48,000		24,000	21,000	Cont. N., Ft. Worth.
" ——— "	Farmers State Bank ●‡§'13 Jun30Stmt. 88-1503	J. Cull Sanders	J. E. Bradley	G. N. Groves	C. L. Harrison	25,000	17,170	103,470		85,830	2,560	8,090	49,160	1st N. and Rep. N. Bk. & Tr. Co., Dallas; So. Tex. Com'l N., Hou.
Groom 564 Carson D4	State National Bank d●‡'25 Jun30Stmt. 88-1080	J. W. Knorpp	John Fraser	C. L. Culver	Walter E. Smith	25,000	900	73,510		48,060	28,950	8,000	14,400	Drov. N., Kan. C.; 1st N., Amarillo; Rep. N. Bk. & Tr. Co., Dallas.
▲**Groveton** 1046 H Trinity H23	**First National Bank** ⑤●‡'02 Jun30Stmt. 88-1081	L. P. Atmar	Hayne Nelms B. A. Platt	R. R. Robb, *Active V. P. and Cash.*	Gordon Reily Rolland Smith	100,000	100,000	363,730	164,210	533,010	94,580	25,580	74,760	Cent. Rep. Bk. & Tr. Co., Chi.; U. S. N., Galv.; So. Tex. Com'l N., Hou.
——— "	First State Bank d●§'13 Jun30Stmt. 88-1558	L. P. Atmar	W. Hooks	W. L. Hutson	Wm. H. Hensley	40,000	1,030	82,530	7,460	75,850	6,010	23,730	25,420	2d N., Hou.; 1st N., Groveton.
Gruver	First State Bank ●‡§'29 Jun30Stmt. 88-2142	P. B. Higgs	H. B. Hart	A. R. Bort		25,000	9,530	80,490		76,970	2,390	8,840	26,810	Amarillo N., Amarillo; Com. Tr. Co., Kan. C.; Dallas Bk. & Tr. Co., Dallas.
Hansford A4														
Gunter 475 Grayson C19	Continental State Bank ●‡§'09 88-1082	H. H. Wilkinson J. G. Wilkinson, *Ch.*	C. B. Polk	W. F. Conger	L. W. Millen	25,000	400	73,460	9,700	57,670		23,140	27,750	Cont. N., Ft. Worth; M. & P. N., Sherman.
Gustine 368 Comanche G16	First State Bank §'22 88-2051	A. D. Pettit	J. W. Robinson	C. Willingham	Jewell Watson	25,000	2,700	60,030	20,000	82,610	1,770	10,080	10,620	1st N., Fort Worth; Dallas N., Dallas.
Hale Center 1007 Hale B10	First National Bank ●‡'10 Jun30Stmt. 88-1084	R. F. Alley	N. Alley	Nelson Perdue	A. H. Lemond	25,000	23,400	124,160	73,310	168,290	40,420	25,700	11,450	1st N., Dallas; Stk. Yds. N., Kan. C.
▲**Hallettsville** 1406 H Lavaca L19	**FIRST NATIONAL BANK** ●‡'90 Jun30Stmt. 88-697	S. H. Simpson	A. Klatt	J. H. Simpson	Bruno Cohn	60,000	65,890	519,690	59,990	249,630	344,450	23,740	87,760	Cent. Han. Bk. & Tr. Co., N.Y.; 1st N., Hou.
" ——— "	Peoples State Bank d●‡§'29 Jun30Stmt. 88-2138	C. T. Dufner	W. D. Timm J. F. Kopecky	M. I. Bozka	H. J. Schornack	40,000	1,340	152,120	19,200	84,410	55,410	34,200	38,600	Un. N., Hou.; Alamo N., San Antonio; 1st N., Dallas; U. S. N., Galv.
Hallsville 542 Harrison E23	Farmers State Bank ●‡§'19 Jun30Stmt. ◆ 88-1882	P. C. Tucker J. B. Cullen, Sr., *Ch.*	R. W. Bolding	J. M. Lloyd	M. Brazzil	25,000	2,550	63,440	11,040	76,060	2,250	14,170	9,560	Rep. N. Bk. & Tr. Co., Dallas; Marshall N., Marshall; 1st N., Longview.
" ——— "	**First State Bank** ●‡§'06 Jun30Stmt. 88-1085	J. W. Holloway T. P. Black, *Ch.*	C. W. Rutland	C. F. Haywood	E. P. Hunt	25,000	9,470	78,920	6,900	72,120	7,550	9,760	30,860	Dallas Bk. & Tr. Co., Dallas; U. S. N., Galv.; Com'l N., Shreveport, La.; Rembert N., Longview.
▲**Hamilton** 2084 Hamilton G17	**HAMILTON BANK & TRUST CO.** Jun30Stmt. ◆88-529 T●‡§'06	J. E. MOORE **SEND US YOU R BUSINESS DI RECT.** **Prompt persona l attention given Cash and Time Items and remitt**	J. A. McDURMAN **Bill of Lading Dr afts, ed for on day of payment.**	C. M. RUSH	PAUL EDMISTON	50,000	32,680	116,380		116,000	8,000	17,500	57,560	Rep. N. Bk. & Tr. Co., Dallas; Ft. Worth N., Ft. Worth; Citiz. N., Waco.
" ——— "	**HAMILTON NATIONAL BANK** Jul7Stmt. 88-528 d●‡'81	C. B. JAMES **Oldest, largest a nd strongest ban Prompt, person al attention give**	H. E. CHESLEY **k in County. n all banking ma tters.**	W. G. BARKLEY	R. S. JONES	100,000	75,180	214,520	24,700	194,990	104,740	27,680	86,990	Cent. Han. Bk. & Tr. Co., N. Y.; 1st N., Dallas; 1st N., Ft. Worth; 2d N., Hou.
" ——— "	**Perry National Bank** ‡'20 Jun30Stmt. 88-1980	E. A. Perry	G. M. Carlton	J. Cleveland, Jr.	J. T. Chesley	100,000	21,290	204,460		152,670	82,680	21,410	68,990	1st N., Dallas; Stock Yds. N., Ft. Worth; So. Tex. Com'l N., Hou.

Digitized for FRASER
https://fraser.stlouisfed.org
Federal Reserve Bank of St. Louis

Town and County. ▲County Seats. No. 11 F. R. D. E El Paso H Hous. $ San A.	●Mem. A.B.A. ⁿNew §State †Priv. ‡Mem. State B. Ass'n. [Estab. ◆Fed. Res. Depts: T-Trust B-Bond d-Safe Deposit Ⓢ Savings	President.	Vice-President.	Cashier.	Ass't Cashier.	Liabilities. Paid-up Capital	Surplus and Profits	Deposits	Other Liabilities	Resources. Loans and Discounts	Bonds and Securities	Miscellaneous	Cash & Exchanges, Due from Banks	Principal Correspondents.
Hamlin ..... 2328 Jones D13	Farmers & Merchants National Bank ..... d●†'07 Jun30Stmt. 88-430	Guy McNeal	J. W. Ezell	Tate May	W. C. Russell F. Carpenter	$ 40,000	$ 12,430	$ 132,720	$ 50,030	$ 157,960	$ 32,910	$ 17,880	$ 26,540	Cent. Han. Bk. & Tr. Co., N. Y.; Far. & Merch. N., Abilene; Ft. Worth N., Ft. Worth; 1st N., Waco.
" ..... "	First National Bank.. d●†'08 Jun30Stmt. 88-428	H. H. Wilkinson J. G. Wilkinson, *Ch.*	Martin McCain Jno. T. Day	O. H. Berry	Lennie Greenway	40,000	10,150	175,510	68,050	164,860	77,860	24,890	26,110	Cont. N., Ft. Worth.
Handley ..... 905 Tarrant E18	First National Bank dⓈ●†'25 Jun30Stmt. 88-1526	J. M. Beaty	A. S. McGee Wm. D. Weiler	Ben T. Merritt	Ray E. McCleskey	25,000	5,350	134,150	.....	73,800	54,520	7,690	28,470	Irv. Tr. Co., N. Y.; Ft. Worth N., Ft. Worth; 1st N., Dallas.
Happy ..... 724 Swisher E3	First State Bank ...dⓈ●‡$'08 Jun30Stmt. 88-1087	T. H. Campbell	J. F. White	Cecil Briggs	Mrs. Cecil Briggs	25,000	3,190	59,770	19,440	70,470	1,250	20,440	15,250	Stk. Yds. N., Kan. C.; 1st N., Ft. Worth; 1st N., Amarillo.
Harleton ..... 513 Harrison E23	First State Bank ..... ‡$'11 Jun30Stmt. 88-1088	W. L. Barry E. L. Peteet, *Ch.*	E. L. Peteet W. N. Peal	T. E. Little	Hallie Peal	20,000	11,050	80,220	3,600	39,230	.....	2,200	73,440	1st N., Dallas; 1st N., Marshall; Com'l N., Shreveport, La.
Harlingen ..12,124 $ Cameron Q5	First National Bank dⓈ●†'22 Jun30Stmt. 88-2039	Carter Stewart	W. S. Keenan	W. E. McKenzie	D. J. Evans	50,000	6,030	413,250	87,240	277,800	138,390	44,890	95,450	Mfrs. Tr. Co. N. Y.; Public N. Bk. & Tr. Co., Hou.; Merch. N., Brownsville.
" ..... "	*Valley State Bank*	(*Closed October 17, 1931*)												
Harper ..... 145 $ Gillespie J15	First State Bank ..... ‡$'15 Jun30Stmt. 88-1707	J. S. Whitewood	H. P. Gartrell	Jno. S. Morris	E. D. Morris C. E. Bliss	20,000	27,090	32,480	21,050	80,590	.....	8,200	11,830	N. Bk. Com., San Antonio; Dallas Bk. & Tr. Co., Dallas; Hou. N., Hou.; Chas. Schreiner, Kerrville.
Harrisburg ...1461 H Harris L22	(*See Houston*)													
Harwood ..... 225 $ Gonzales L18	First State Bank ..... ‡$'14 Jun30Stmt. 88-1673	E. R. Jobe, *Ch. of Bd. and Pres.*	C. P. Bouldin	C. L. Holbrook	H. D. Holbrook	12,500	8,000	42,800	.....	27,420	16,270	2,470	17,020	N. City, N. Y.; So. Tex. Com'l N., Hou.; Frost N., San Antonio.
▲**Haskell** ..... 2632 Haskell D13	Farmers State Bank...●‡$'04 88-375	R. C. Montgomery	H. S. Post R. C. Couch	J. B. Post	.....	50,000	12,000	190,000	10,000	200,000	20,000	12,000	30,000	Chase N., N. Y.; 1st N., Ft. Worth and Wichita Falls; Mtle. Bk. & Tr. Co., Dallas.
" ..... "	Haskell National Bank..●†'90 Jun30Stmt. 88-374	Mrs. M. S. Pierson	O. E. Patterson, *Act.* Hardy Grissom	A. C. Pierson	Nettie McCollum	60,000	36,660	241,550	24,190	234,390	28,010	47,490	52,500	Ft. Worth N. and 1st N., Ft. Worth; Rep. N. Bk. & Tr. Co., Dallas.
Hearne ..... 2956 Robertson I 20	Planters & Merch. State Bk. Jun30Stmt. 88-381 ●‡$'07	J. G. Philen	W. H. Ely O. G. Hudson	Roy O. Ely	Thos. M. Hefley	50,000	21,890	232,700	.....	172,270	72,520	15,500	44,300	Tex. State, Ft. Worth; So. Tex. Com'l N., Hou.
▲**Hebbronville** 2020 $ Jim Hogg Q16	**FIRST NATIONAL BANK** Jun30Stmt. 88-1601 dⓈ●†'13	C. W. Hellen	Payne Briscoe D. C. Stroman	Payne Briscoe	R. W. Warren A. W. Saldana	75,000	65,650	401,790	75,530	170,440	234,360	18,610	194,560	Chase N., N. Y.; Laredo N., Laredo; So. Tex. Com'l N., Hou.; Alamo N., San Antonio.
Hedley ..... 807 Donley E5	Security State Bank ....‡$'13 Jun30Stmt. ◆ 88-1616	J. G. McDougal	J. W. Noel, *Act.* T. R. Moreman	C. L. Johnson	.....	35,000	9,730	56,970	62,260	125,150	1,350	19,700	17,760	1st N., Ft. Worth and Amarillo; Citiz. State, Memphis.
Heidenheimer 249 Bell I 18	Heidenheimer State Bank Jun30Stmt. 88-1096 ‡$'10	T. H. Heard	V. C. Marshall	V. Carson	.....	12,500	3,910	37,340	.....	29,070	6,330	3,000	15,340	Mtle. Bk. & Tr. Co., Dallas; City N., Galv.
▲**Hemphill** ..... 731 H Sabine H25	First Nat. Bk. in Hemphill Jun30Stmt. 88-1097 ●‡'31	R. C. Downs	P. M. Coussons E. Low	R. A. Smith	B. H. McDaniel	25,000	5,920	132,140	55,050	139,610	44,910	19,130	14,470	1st N., Hou.
▲**Hempstead** ..2515 H Waller K21	Citizens State Bank .d●†$'06 Jun30Stmt. 88-417	A. R. Woodson	A. H. Keefer A. T. Moore, *Active*	H. A. Dobbs	.....	25,000	30,240	199,700	72,750	119,710	96,910	78,630	32,430	Chase N., N. Y.; So. Tex. Com'l N. and 1st N., Hou. 1st N., Conroe.
▲**Henderson** ..2932 Rusk F23	Citizens National Bank Jun30Stmt. 88-315 d●†'30	C. L. Brachfield, *Ch. of Bd. and Pres.*	Rade Kangerga John R. Alford	B. R. Thomason J. A. Wise, *V. P.*	.....	100,000	55,100	910,800	100,000	316,800	465,850	.....	383,250	Chase N., N. Y.; 1st N., Dallas; 1st N., Hou.
" ..... "	First National Bank..dⒷ●†'02 Jun30Stmt. 88-314	W. P. White	Homer Harris, Sr. C. L. Brachfield E. F. Crim, *Act.*	S. L. Oliver	P. C. Wright R. M. Baxter	50,000	65,960	1,247,050	50,000	414,730	53,000	89,500	855,780 (*Incl. Ins & Bds.*)	1st N., Dallas; So. Tex. Com'l N., Hou.
▲**Henrietta** ....2020 Clay B16	**W. B. WORSHAM & CO.** Bankers 88-396..dⓈ●‡'98 Jun30Stmt.	CARL M. WORSHAM SEND US YOU Prompt Person *Fee in Advance:*	R ITEMS DIREC al Attention Give *Plain Sight Drafts*	W. S. CULWELL T. n All Matters Se 15c. *Credit Reports*	T. E. SLAGLE A. J. OHEIM nt Us. 25c.	50,000 (*Establis* (*Individ*	*hed 1898*) *ual resp*	*onsibility*	$1,000,00	0)				Cent. Han. Bk. & Tr. Co., N. Y.; 1st N., Dallas; 1st N., Ft. Worth; City N., Wichita Falls.

DALLAS BANK & TRUST CO. SOLICITS YOUR NORTH TEXAS BUSINESS
ESTABLISHED IN 1903

Number under Name of Bank is the New Transit Number given to each bank in U. S. exclusively by The Rand-McNally Bankers' Directory, under the authority of The American Bankers Ass'n.

TEXAS—Continued

Non-Bank Towns with Nearest Banking Point (Indexed Acces.), Lawyers, Laws (indexed) in back of this volume. For Interest Rates, Holidays, etc., see Laws.

Town and County. ▲County Seats. No. 11 F. R. D. & El Paso ⊞ Hous. $ San A.	●Mem. A.B.A. nNew §State †Priv. ‡Mem. State B. Ass'n. [Estab. ◆Fed. Res. Depts: T-Trust B-Bond d-Safe Deposit ⑧ Savings	President.	Vice-President.	Cashier.	Ass't Cashier.	Liabilities. Paid-up Capital	Surplus and Profits	Deposits	Other Liabilities	Resources. Loans and Discounts	Bonds and Securities	Miscellaneous	Cash & Exchanges, Due from Banks	Principal Correspondents.
▲Hereford 2458 Deaf Smith E2	**FIRST NATIONAL BANK** Jun30Stmt. 88-482 d●‡'06	GEO. L. MUSE. *Ch. of Bd, and Pres.*	E. B. POSEY.	E. B. POSEY	CLIFF ESTES	$ 50,000	$ 42,570	$ 295,180	$ 75,220	$ 268,920	$ 90,000	$ 17,440	$ 86,610	Cent. Han. Bk. & Tr. Co., N. Y.; 1st N., Amarillo; Stock Yds. N., Kan. C.; 1st N., Dallas.
		SEND US YOU	R HEREFORD I	TEMS DIRECT.										
		Collections, Bil	l of Lading Draft	s, Cash and Time	Items Given									
		Prompt Attenti	on.											
		Fee in Advance	*: Plain sight draf*	*ts, 15c; Credit R*	*eports 50c.*									
" ——— "	**FIRST STATE BANK** Jun30Stmt. 88-484 d●‡$'27	C. B. WILLIAMS	H. R. FRITZ	C. C. ACKER	MILES ROBERSON	50,000	14,840	227,480	25,000	225,220	28,050	21,110	42,940	Cent. Han. Bk. & Tr. Co., N. Y.; Inter-State N., Kan. C.; Ft. Worth N., Ft. Worth; Am. State, Amarillo.
Hico 1463 Hamilton F17	First National Bank '90 Jun30Stmt. 88-578	G. M. Carlton	R. A. Dorsey	E. H. Randals	C. L. Woodward	50,000	75,000	210,570	980	63,880	180,450	———	92,220	N. City, N. Y.; 1st N., Dallas.
" ——— "	Hico National Bank d●‡'04 Jun30Stmt. 88-579	W. P. Barnes	H. F. Sellers	H. F. Sellers	Guy O. Eakins	60,000	42,130	112,070	29,760	105,970	57,250	32,000	48,730	N. City, Clev.; 1st N., Ft. Worth; Mtle. Bk. & Tr. Co., Dallas; Lib. N., Waco.
Higgins 812 Lipscomb B6	First National Bank in Higgins 88-713 •'06 Jul26Stmt.	T. H. Black, *Ch. of Bd, and Pres.*	J. W. Kelley	C. H. Hyde	———	25,000	11,790	262,850	6,250	156,900	47,640	15,520	85,840	4th N. and 1st N., Wich., Kan.; Drov. N., Kan. C.
▲Hillsboro 7823 Hill F19	*Central Bank & Trust Co.*	(*Closed January* 14, 1932)												
" ——— "	**CITIZENS NATIONAL BANK** Jun30Stmt. 88-169 d⑧●‡'93	R. C. WEST.	C. S. MORGAN.	E. B. TINKER	C. G. SMITH. C. M. DUNCAN	200,000	44,590	826,400	200,000	468,400	604,620	58,100	139,890	Cent. Han. Bk. & Tr. Co., N. Y.; 1st N., Dallas and Waco; Cont. N., Ft. Worth.
		Largest Bank in	Hill County											
		Send us your H	illsboro Items Dir	ect										
		Prompt, careful	attention											
		Fee in advance:	*Plain sight draft*	*s 15c. Credit Rep*	*orts 25c.*									
" ——— "	Colonial Trust Company Jun30Stmt. 88-172 ⑧●‡$'12	Ed. Woodall	W. W. Siddons. W. C. Robertson	John Wynne. *Sec. and Tr.*	H. G. Denman. *A. Sec. and A. Tr.*	100,000	59,420	279,940	50,000	119,310	171,580	133,860	64,620	Guaranty Tr. Co., N. Y.; Cent. Rep. Bk. & Tr., Chi.; 1st N., Dallas.
Hitchcock 667 ⊞ Galveston M23	Citizens State Bank d●‡$'11 Jun30Stmt. 88-910	C. J. Henck	———	M. T. Brooking	———	10,000	7,000	80,600	3,100	41,000	22,100	4,100	33,500	City N., Galv.; N. Bk. of Com., Hou.
" ——— "	H. L. Roberts & Co. †'11 88-1099	(H. L. Roberts)	———	———	———	———	———	———	———	———	———	———	———	N. City, N. Y.; Hutchings, Sealy & Co., Galv.
Holland 738 Bell I18	First National Bank d●‡'05 Jun30Stmt. 88-794	L. B. Mewhinney	W. S. Reed	Logan Mewhinney	G. B. Mewhinney	50,000	16,890	155,090	11,990	101,320	55,740	19,670	57,240	Chase N., N. Y.; 1st N., Hou.; 1st N., Dallas.
▲Hondo 2540 $ Medina M15	First National Bank ●‡'01 Jun30Stmt. 88-317	J. M. Finger	E. de Montel	Horace Bradley	Charles Finger	50,000	13,360	231,850	57,210	206,990	52,930	17,230	75,260	Cent. Han. Bk. & Tr. Co., N. Y.; Frost N. and Alamo N., San Antonio; So. Tex. Com'l N., Hou.
" ——— "	Hondo State Bank ‡$'06 88-318	H. F. King	J. Ney	J. R. Chancey	———	30,000	17,700	308,330	———	155,360	———	17,560	183,110	Cent. Han. Bk. & Tr. Co., N. Y.; 1st N., Hou.; Guaranty Bond State and City N., San Antonio.
Honey Grove 2475 Fannin C21	First National Bank in Honey Grove 88-832 d●‡'30 Jun30Stmt.	S. A. Longmoor	J. O. McKenzie	J. O. McKenzie	R. M. McCleary	50,000	22,330	390,630	54,000	161,530	242,740	20,000	92,690	Rep. N. Bk. & Tr. Co., Dallas.
Hooks 421 Bowie C24	Security State Bank ‡$'12 Jun30Stmt. 88-1476	J. W. Smith	W. L. Gibson	Sidney Smith	———	15,000	6,500	26,000	200	27,000	13,000	6,200	1,500	Rep. N. Bk. & Tr. Co., Dallas; Texarkana N. and State N., Texarkana.

Digitized for FRASER
https://fraser.stlouisfed.org
Federal Reserve Bank of St. Louis

The valuable "indirect publicity" obtained by the banks advertising in THE RAND McNALLY BANKERS BLUE BOOK actually costs the banks NOTHING

THE BANKERS DIRECTORY is used by thousands of Commercial Houses, Security Dealers, Lawyers and Banks to send their business directly to these advertisers, with the results that the advertising banks actually make in profits on the Bill of Lading Drafts, Notes, Collections, etc., etc., sent to them more than they pay for the space itself—the resultant unequaled Prestige, "Indirect Publicity" actually costing nothing.

For 60 years, America's leading Financial Institutions, *Country Banks*, as well as Reserve City Banks, have advertised regularly and consistently in the Blue Book and the number of advertisers increases each year.

Your Bank should be prominently displayed and "stand out" among the banks of your city in the Blue Book. Your prospective customers outside of your own locality must necessarily judge and form their opinion of your bank by the way you "show up" in the Blue Book. They naturally do not know you personally or are able to see your attractive Banking Room and Building, which things attract your local patronage.

No obligation on your part if you write us today about "Bold-Faced Type" for your bank in the next edition of the Blue Book. Neither is it necessary to subscribe to the Book in order to advertise in same.

Address Advertising Department

RAND McNALLY BANKERS DIRECTORY

Since 1872—THE BANKERS BLUE BOOK

536 S. Clark Street - - - - CHICAGO, ILL.



SIXTY-SIX YEARS of intimate contact with the banking, commercial, industrial and agricultural development of Houston's Trade Territory enables us to render a valuable service to those who favor us with their business.

Send us your domestic and foreign collections for prompt and efficient handling.

THE FIRST NATIONAL BANK OF HOUSTON

ESTABLISHED 1866

for FRASER
ser.stlouisfed.org
eserve Bank of St. Louis

Number under Name of Bank is the New Transit Number given to each bank in U. S. exclusively by The Rand-McNally Bankers' Directory, under the authority of The American Bankers Ass'n.

HOUSTON—Reserve City

(Branch of Federal Reserve Bank, District No. 11)

(Harris County, K 22) County Seat, Pop. 292,352

●Mem. A.B.A. ⁿNew §State †Priv. ‡Mem. State B. Ass'n. [Estab. ◆Fed. Res. Depts: T-Trust B-Bond d-Safe Deposit ⓢ Savings

	PRESIDENT.	VICE-PRESIDENT.	CASHIER.	ASS'T CASHIER.	LIABILITIES. PAID-UP CAPITAL	SURPLUS AND PROFITS	TOTAL DEPOSITS	OTHER LIABILITIES	RESOURCES. LOANS AND DISCOUNTS	BONDS AND SECURITIES	MISCELLANEOUS RESOURCES	CASH & EXCHANGES, DUE FROM BANKS	Houston Clearing House Ass'n Members shown by * Affiliated Banks by + PRINCIPAL CORRESPONDENTS.
Channel State Bank ----------	(*Closed for liquidati*	*on December 16, 193*	1)										
+Citizens State Bank	W. H. Irvin -------	J. M. McIntosh----	A. V. Pace, *V. P. and Cash.*	L. B. Thompson --- T. E. Thomas	$ 100,000	$ 13,680	$ 618,880	----------	$ 341,600	$ 120,630	$ 10,780	$ 259,560	Mnfrs. Tr. Co., N. Y.; N. Bk. of Com. and 1st N., Hou.
Jun30Stmt. 35-68 d⓼●‡$'19													
CITY BANK & TRUST CO.	J. A. ELKINS ------ D. S. CAGE, *V. P.* T. TELLEPSEN, *V. P.* J. ALEXANDER, *V. P.*	J. W. KEELAND, *Act.* CLAUD R. TRUETT, *Act.* F. E. HOOD, *Act.* A. B. HANNAY	L. D. HARMES------- H. L. SADLER, *V. P. and Tr. Off.*	F. D. LANDRUM------ EARLE THOMAS	500,000	102,040	2,700,050	$ 200,660	2,004,670	356,550	354,930	786,580	Mnfrs. Tr. Co., N. Y.; Rep. N. Bk. & Tr. Co., Dallas; 1st N., Hou.
Jun30Stmt. 35-69 d⓼T●‡$'28	Young, progres	sive bankers. It	ems given promp	t attention.									
Federal Intermediate Credit Bank -----35-75---------‡'23	M. H. Gossett -----	R. D. Johnson ---- J. V. Van DeMark, *V. P. and Sec.*	Leon L. Mott, *Asst. to Pres.* R. D. Johnson, *Tr.*	D. P. Reordan, *V. P. and Mgr.*	3,000,000	616,860	----------	20,456,580	20,971,550	255,310	2,053,550	793,020	Chem. Bk. & Tr. Co., N. Y.; So. Tex. Com'l N. and 1st N., Hou.
Jun30Stmt.													
Federal Land Bank----Dist. 10 35-77	(*See page* 86 *for com*	*plete information*)											
*Federal Reserve Bank 35-4 ●Dist. 11	(*Houston Branch,*	*Federal Reserve Ban*	*k of Dallas, Texas*)	----------	(*See page*	82 *for co*	*mplete inf*	*ormation*)					
FEDERAL TRUST CO.	C. H. BRYAN------- W. T. CARTER, Jr., *Ch.* J. A. EMBRY, *Act. V. P. and Mgr*	T. P. PRIDDIE, Jr. *Act.* WINSTON CARTER, *Act* R. PORTER	T. P. PRIDDIE, Jr.--- W. I. PHILLIPS, *A. Sec.*	WINSTON CARTER, *Tr. Off.*	400,000	176,350	1,504,940	22,270	1,441,300	172,790	112,280	377,190	Cent. Han. Bk. & Tr., N. Y.; Union N., Hou.; 1st N., St. L.
Jun30Stmt. 35-82 d⓼T●‡$'25	Complete B	anking, Trus	t and Real Es	tate Service.									
FIDELITY TRUST CO. dBT●‡$'14 Jun30Stmt. 35-63	W. W. Moore ---- E. G. Floeter, *V. P.*	C. F. Cullinan----- C. S. Derham	J. Y. Powell, *Tr. and Tr. Off.* R. E. Powell, *Sec. and A. Tr.*	H. W. Brown, *A. Sec., A. Tr., and A. Tr. Off.*	200,000	366,180	101,910 (*Includes Trust Funds*)	71,620	194,510	353,890	101,850	89,460	Chase N. and Chem. Bk. & Tr. Co., N. Y.; 2d N., Hou.
	Not doing a com	*mercial banking*	*business.*										
***FIRST NATIONAL BANK** Jun30Stmt. 35-1 ⓼●‡'66	F. M. LAW---------- J. T. SCOTT, *Ch. of Bd.* E. L. NEVILLE, *Ch. of Exec. Com.*	W. S. COCHRAN---- S. R. LAWDER W. A. KIRKLAND —— *Asst. Vice-Presidents* H. L. DARTON J. W. HAZARD H. B. BRINGHURST D. B. LACY C. C. HALL G. G. TIMMINS	M. D. JENKINS ---- HARVEY A. CAREY, *Compt.* H. L. DARTON, *Mgr. of Foreign Dept.* J. W. HAZARD, *Tr. Off.*	H. T. McCLUNG---- H. R. ELDRIDGE C. MEADOWS D. U. CUNNINGHAM JAS. A. HARALSON	3,000,000	911,690	32,600,310	2,168,150	18,196,970	5,798,550	2,070,470	12,614,150	Chase N., N. City, and Gty. Tr. Co., N. Y.; Cont. Ill. Bk. & Tr. Co., Cent. Rep. Bk. & Tr. Co., and 1st N., Chi.; Mtle.-Com. Bk. & Tr. Co., 1st N., and Miss. Valley Tr. Co., St. L.; Canal Bk. & Tr. Co. and Hibernia Bk. & Tr. Co., N. O.; Union Tr. Co. and Mellon N., Pitt.; Phil. N. and 1st N., Phil.; Wells Fargo Bk. & Un. Tr. Co. and Bk. of Am. N. Tr. & Sav. Assn., San F.; Guardian N. Bk. Com., Det.; Ex. N., Tulsa; 1st N., Okla. C.; N. Shaw., Bos.; Riggs N., Wash.; 1st N., K. C., Mo.; Barclays Bk., Ltd., and N. Provincial Bk. Ltd., London.
First Texas Joint Stock Land Bank-------35-76---------‡'19 Jun30Stmt.	C. S. E. Holland--- G. M. Bryan, *Ch.*	Glen A. Egan------ J. W. Evans W. A. Paddock	T. M. Gullette, *Sec. and Tr.*	----------	550,000	88,160	6,487,000 (*Farm Ln. Bds.*)	292,680 (*Terri*	6,934,220 *tory Texas*	---------- *and Oklah*	425,830 *oma*)	57,800	Guaranty Tr. Co., N. Y.; 2d N., Hou.
GUARDIAN TRUST CO. ¶dB⓼T●‡$'17 Jun30Stmt. 35-67 (Esperson Bldg.)	C. M. MALONE------ JAS. A. BAKER, *Ch.* W. H. WALNE, *V. P.* ENNIS CARGILL, *V. P.*	F. A. HEITMANN----- O. W. JACKSON W. B. BAKER L. B. DUQUETTE NORMAN STERLING	W. W. McGAR, *Tr.*--- L. A. DOWLEN, *A. Tr.* W. B. BAKER, *Tr. Off.* R. H. GOODWIN, *A. Tr. Off.* R. L. TILLY, *A. Tr. Off.*	L. M. DUGGAN, *Sec.*-- J. S. WHITWORTH, *A. V. P. and A. Tr. Off.*	600,000	1,103,810	5,046,370	211,710	3,662,960	1,503,830	56,240	1,738,860	Gty. Tr. Co., and N. City, N. Y.; 1st N., Chi., Bos. and St. L.
						Thru Tru	One D st and	oor to Inves	all Yo tment	ur Ban Matte	king, rs.		
Harrisburg National Bank Jun30Stmt. 35-84 d⓼ ●‡'25	W. J. Stoner------	L. O. Willrich-----	M. P. Longley-----	W. A. Weiss-------	50,000	19,130	244,170	----------	125,390	93,400	23,440	71,080	N. City, N. Y.; State N., Hou.
+HOUSTON LAND & TR. CO. Jun30Stmt. 35-51 dB⓼T●‡$'89	P. B. Timpson---- R. E. Paine, *V. P.*	W. M. Rice------- O. R. Weyrich, *Act. V. P. and Tr. Off.* F. C. Smith, *Act.*	H. L. Weyrich, *Tr.* A. J. Heinze, Murray Kyger, *A. Tr. Officers*	C. L. Bybee, *Sec.*--- Robert F. Krueger, *Aud.*	1,000,000	550,800 W. O. Mo R. N. Eddl Estate De	5,463,710 nroe, Jr., eman, *Mg* pt.; J. W	82,260 *A. Sec.*; r. Bond D . Lander,	3,347,050 C. W. Sta ept.; V. *Mgr.* Ren	1,550,170 Inaker, *A* J. Rose, tal Dept.	871,140 *Sec.*; *Mgr.* Real	1,331,390	N. City and Chem. Bk. & Tr. Co., N. Y.; Harris Tr. & Sav., Chi.; 1st N., Hou.

(*Houston continued on next page*)

DALLAS BANK & TRUST CO. SOLICITS YOUR NORTH TEXAS BUSINESS ESTABLISHED IN 1903

Number under Name of Bank is the New Transit Number given to each bank in U. S. exclusively by The Rand-McNally Bankers' Directory, under the authority of The American Bankers Ass'n.

HOUSTON—Continued—Reserve City

(Branch of Federal Reserve Bank, District No. 11)

Non-Bank Towns with Nearest Banking Point (Indexed Acces.), Lawyers, Laws (indexed) in back of this volume. For Interest Rates, Holidays, etc., see Laws.

●Mem. A.B.A. ⁿNew §State †Priv. ‡Mem. State B. Ass'n. [Estab. ◆Fed. Res. Depts: T-Trust B-Bond d-Safe Deposit ⑧ Savings

	President.	Vice-President.	Cashier.	Ass't Cashier.	Liabilities. Paid-up Capital	Surplus and Profits	Total Deposits	Other Liabilities	Resources. Loans and Discounts	Bonds and Securities	Miscellaneous Resources	Cash & Exchanges, Due from Banks	Houston Clearing House Ass'n. Members indicated by* Affiliated Bks. by+ / Principal Correspondents.
*Houston National Bank Jun30Stmt. 35-3 d⑧●†'76	Jos. F. Meyer, Jr.	Melvin Rouff A. E. Kerr J. W. Fincher	T. M. McDonald, *V. P. and Cash.* E. C. Roberts, *A. V. P.* N. F. Pennington, *Aud.*	B. F. Rentzel B. W. Lakenmacher J. D. Larrabee	$ 1,000,000	$ 217,490	$ 5,848,990	$ 896,850	$ 3,734,560	$ 1,106,030	$ 1,108,700	$ 2,014,050	N. City, N. Y.; Cont. Ill. Bk. & Tr. Co., Chi.; Miss. Valley Tr. Co., St. L.; Com. Tr. Co., Kan. C.; Whitney N., N. O.; Secur. 1st N., Los A.; Wells Fargo Bk. & Un. Tr. Co., San F.
***NATIONAL BANK OF COMMERCE** Jun30Stmt. 35-60 d⑧T●‡'12	N. E. MEADOR JESSE H. JONES, *Ch. of Bd.*	A. D. SIMPSON R. P. DOHERTY A. F. FISHER SAM TAUB W. W. FONDREN	J. H. GARRETT J. K. FLEMING, *Asst.* R. P. DOHERTY, *Tr. Officer*	C. O. WILLIAMS A. M. McDADE T. CRAWFORD	1,000,000	2,265,290	19,432,320	1,779,260	8,639,810	4,426,100	2,145,190	9,265,750	N. Y. Tr. Co. and Guaranty Tr. Co., N. Y.; 1st N. and Cont. Ill. Bk. & Tr. Co., Chi.; 1st N., St. L.; N. Shaw., Bos.; Mellon N., Pitt.; Phil. N., Phil.
	Unexcelled facilities for handling your South Texas business. **PROMPT, COURTEOUS SERVICE**												
Public National Bk. & Tr. Co.	(*Deposits assumed by National Bank of Commerce October 26, 1931*)												
San Jacinto Trust Co. Jun30Stmt. 35-71 dB⑧T●‡$'20	R. W. Wier	A. R. Cline A. W. Snyder	C. I. Thomason W. Leslie Coleman, *Tr. Off.*	H. L. Walker J. H. Hargon R. V. Moise	500,000	280,700	3,234,050	162,280	2,085,300	922,230	433,670	735,840	N. City, N. Y.; Mtle.-Com. Bk. & Tr. Co., St. L.; Md. Tr. Co., Balt.; Dallas Bk. & Tr. Co., Dallas.
***SECOND NATIONAL BANK** Jun30Stmt. 35-6 dB⑧T●‡'07	B. D. HARRIS J. W. NEAL, *Ch. of Bd.* GUY M. BRYAN, *V. Ch. of Bd.*	J. A. FITE, *Act.* L. R. BRYAN, Jr., *Act.* J. R. NEAL, *Act.* T. C. SPENCER	H. J. BERNARD H. M. ROWE, *Aud.* E. C. BARKLEY, *Act. V. P. and Tr. Off.* G. M. IRVING. A. E. CUNNINGHAM. H. E. HENDERSON, *Asst. Tr. Officers*	H. M. SEYDLER K. S. HAMBLEN A. M. BALL J. D. McCOOK R. E. WILLIAMS, *Mgr. Bd. Dept.*	1,000,000	1,122,690	18,264,110	1,280,260	7,593,540	8,199,080	1,289,720	4,584,720	Chase N., Gty. Tr. Co., Bkrs. Tr. Co., and N. City, N. Y.; 1st N. and Harris Tr. & Sav., Chi.; 1st N., St. L.; Whitney N., N. O.
	SEND YOUR ITEMS DIRECT. **SPECIAL ATTENTION GIVEN ALL MATTERS SENT US.**												
***SO. TEXAS COM'L NATIONAL BANK** Jun30Stmt. 35-2 dB⑧T●‡'86	S. M. McASHAN J. A. BAKER, *Ch.*	E. F. GOSSETT WM. S. PATTON GEORGE ELLIS, JR. R. H. HANNA JOHN DREAPER	E. P. STALLINGS	B. W. RALSTON E. W. VOGEL POHL W. S. PATTON, *Tr. Officer* JOHN DREAPER, *A. Tr. Officer*	1,500,000	769,280	25,123,200	1,737,210	9,335,780	12,136,880	390,000	7,267,030	Gty. Tr. Co., Chase N., 1st N., and N. City, N. Y.; Cont. Ill. Bk. & Tr. Co. and 1st N., Chi.; Mtle.-Com. Bk. & Tr. Co., 1st N., and Boatmen's, St. L.; Com. Tr. Co., Kan. C.
	Direct Connections with Banks in All Parts of Texas. Liberal Lines. Prompt Service. Points.												
STATE NATIONAL BANK Jun30Stmt. 35-64 d⑧T●‡'15	J. A. WILKINS	H. M. WILKINS J. M. JACKSON DAN JAPHET MARCH CULMORE G. A. BRANDT T. P. LEE	ALLAN H. KING J. M. JACKSON, *Tr. Off.* M. E. PITTS, *A. Tr. Off.*	R. C. EVANS H. W. GORDON F. H. MATTHEWS C. G. ANDLER	600,000	242,890	5,288,800	705,550	3,080,890	1,604,840	465,000	1,686,500	Chase N., N. Y.; 1st N., Chi. and St. L.; Phil. N., Phil.; Canal Bk. & Tr. Co., N. O.
	"Complete financial service" given out of town banks. Unexcelled facilities for handling collections, sight drafts and general correspondence. Send us your Houston items direct.												
*Union National Bank Jun30Stmt. 35-5 dB⑧T●‡'10	R. M. Farrar George Hamman, *V. P.*	H. B. Finch T. J. Caldwell	C. A. Dwyer J. F. Fowler, *A. V. P.* D. A. Otto, *Tr. Off.*	J. G. Ormerod H. M. Wertheimer	1,000,000	886,790	12,650,540	214,530	3,909,810	6,911,560	922,240	3,008,250	Chase N. and Gty. Tr. Co., N. Y.; Cent. Rep. Bk. & Tr. Co. and Cont. Ill. Bk. & Tr. Co., Chi.; N. Shawmut. Bos.; Mtle.-Com. Bk. & Tr. Co., Miss. Valley Tr. Co., and 1st N., St. L.; Fid. N. Bk. & Tr. Co. and 1st N., Kan. C.; Phil. N., Phil.; Mellon N., Pitt.
Houston Clearing House (*Members indicated by a* Associate members by+*)	S. R. Lawder	A. D. Simpson	C. A. Dwyer, *Mgr.-Sec.*		(*See pages 92-93-94 for Number of National, State and Private Banks, Total Deposits by Cities, States, etc.*)								

(*Houston continued on next page*)

Digitized for FRASER
https://fraser.stlouisfed.org
Federal Reserve Bank of St. Louis

•Mem.Am.Bks.A'n. YEAR ‡Mem.StateBks.A'n. ESTAB- ¶Mem.Inv.Bks.A'n. LISHED.

MEMBERS OF FIRM BRANCH MANAGERS EXCHANGE MEMBERSHIPS

CORRESPONDENTS AND OTHER OFFICES, BANK DEPOSITORIES.

BANKERS MORTGAGE COMPANY •‡'20 par 100
(708 Main St.)

F. J. HEYNE, *Pres.* — A. H. PARKER, *Sec. and Tr.* — N. Y. Tr. Co. and N. City, N. Y.; Cent. Rep. Bk. & Tr. Co. and Straus N. Bk. & Tr. Co., Chi.; 1st N., St. L.
N. E. MEADOR, *V. P.* — L. H. WILLIAMS, *A. Sec. and A. Tr*
W. W. MOORE, *V. P.* — B. J. ROBERTS, *A. Sec.*
G. C. EVANS, *A. Tr.*
Capital $2,000,000
Surplus and Profits $1,107,000

Loans on Real Estate First Mortgage.
Sell First Mortgage Real Estate Notes.

B. V. CHRISTIE & CO. •‡'20
(Not Inc.)
(1st Nat'l Bank Bldg.) Phone L. D. 446

Investment Bankers
LISTED AND UNLISTED STOCKS AND BONDS, INSURANCE, BANK AND TRUST COMPANY STOCKS

First National Bk., Houston N., and So. Texas Com'l N., Houston.

DILLINGHAM & McCLUNG, INC. '27
(436 First Nat'l Bank Bldg.)

E. K. DILLINGHAM, *Pres.* C. C. McCLUNG, *Vice-Pres.*
STOCKS — BONDS
Specialists in Texas Securities

E. A. Pierce & Co., N. Y.; So. Texas Com'l N. and 1st N., Hou.

GRAY & WILMERDING
(Fourth Floor, Gulf Bldg.)

Stocks and Bonds.
C. I. McLean, *Resident Partner*
Members { *New York Stock Exchange* / *New York Curb Exchange* / *Boston Stock Exchange*

Gray & Wilmerding. Main Office, 44 Wall St., N. Y.; Branch offices — Boston and Houston.

•Mem.Am.Bks.A'n. YEAR ‡Mem.StateBks.A'n. ESTAB- ¶Mem.Inv.Bks.A'n. LISHED.

MEMBERS OF FIRM BRANCH MANAGERS EXCHANGE MEMBERSHIPS

CORRESPONDENTS AND OTHER OFFICES, BANK DEPOSITORIES.

LINK-FORD COMPANY•¶
(23rd floor—Gulf Bldg.)
(Established 1923)

J. W. LINK, *Pres.* — J. W. LINK, Jr., *V. P.* — ELWYN CARROLL, *V. P.* — R. W. FORD, *V. P.*
STOCKS, BONDS AND OTHER SECURITIES. Capital Stock $100,000.00
Members: New Orleans Cotton Ex., American Bkrs. Association, Texas Bkrs. Association, and Investment Bankers Association
Correspondents: H. N. Whitney & Sons, N. Y.; C. P. Ellis & Co., N. O.; 1st N. and N. Bk. Com., Hou.

THE NATIONAL CITY COMPANY
(1st Nat'l Bank Bldg.)

Investment Securities — National City Co., N. Y. and other offices.

NEUHAUS & CO. '07
(*Second Floor*)
(Union Nat'l Bank Bldg.)

HUGO V. NEUHAUS, *President*
INVESTMENT SECURITIES
Specialists in Texas Municipals and Texas unlisted stocks and bonds.
Correspondents: Post & Flagg, New York; Union National Bank and First National Bank, Houston.

E. A. Pierce & Co.
(New Gulf Bldg.)

W. S. Fairchild, *Mgr.* — Home Office, 40 Wall St., N. Y.

SETH LAMB & CO. •‡1875
(State Nat'l Bk. Bldg.)

Members: *American and Texas Bankers Association*
Members: *New Orleans Cotton Exchange.*
Stocks—Bonds—Cotton
Specialists in Texas Securities.

Goodbody & Co., Jno. F. Clark & Co., N. Y.; So. Tex. Com'l N., 1st N. and State N., Hou.

Number under Name of Bank is the **New Transit Number** given to each bank in U. S. **exclusively** by **The Rand-McNally Bankers' Directory, under the authority of The American Bankers Ass'n.**

TEXAS—Continued

Non-Bank Towns with **Nearest Banking Point** (Indexed Acces.), **Lawyers, Laws** (indexed) in back of this volume. For **Interest Rates, Holidays,** etc., see **Laws.**

TOWN AND COUNTY. ▲County Seats. No. 11 F. R. D. E El Paso H Hous. $ San A.	•Mem. A. B. A. ¶New §State †Priv. ‡Mem. State B. Ass'n. [Estab. ◆Fed. Res. Depts: T-Trust B-Bond d-Safe Deposit ⑤ Savings	PRESIDENT.	VICE-PRESIDENT.	CASHIER.	ASS'T CASHIER.	LIABILITIES. PAID-UP CAPITAL	SURPLUS AND PROFITS	DEPOSITS	OTHER LIABILITIES	RESOURCES. Loans and Discounts	Bonds and Securities	MISCELLANEOUS	CASH & EXCHANGES, DUE FROM BANKS	PRINCIPAL CORRESPONDENTS.
Hubbard 1855 Hill G19	**First National Bank** •†'95 Jun30Stmt. 88-456	W. E. McDaniel, W. A. Putman, *Ch.*	W. B. Barnes, J. H. Weatherby	J. H. Weatherby, E. H. Brown, *A. C.*	E. W. McDaniel, J. F. Huddleston	$ 50,000	$ 156,110	$175,670	$ 50,000	$ 268,150	$ 59,000	$ 34,470	$ 70,160	Chase N., N.Y.; 1st N., Waco; 1st N., Dallas.
" " "	**First State Bank** §'29 Jun30Stmt. 88-457	J. C. Keitt, *Ch. of Bd. and Pres.*	Jess Vickery.	A. B. Keitt	W. T. Stovall, W. J. Keitt	50,000	26,000	108,000	48,000	180,000	3,000	31,000	18,000	Mtle. Bk. & Tr. Co., Dallas; Citiz. N., Waco.
Hughes Springs Cass D24 736	**First National Bank** ‡'03 Jun30Stmt. 88-1103	R. M. Kasling	C. H. Morris, A. E. Starnes	A. G. Daniel	Barney McDaniel, B. H. Hooton	40,000	104,160	571,310	60,650	212,600	450,810	15,300	97,400	Rep. N. Bk. & Tr. Co., Dal.; Com'l N., Shreveport; State N., Texarkana; Greenville N. Ex., Greenville.
Hull 800 H Liberty K24	**Hull State Bank** •‡§'19 Jun30Stmt. 88-1832	Tom F. Cruse	A. J. Hartel, Jr.	A. J. Hartel, Jr.	J. O. Scott	25,000	20,560	198,040	6,200	188,300	12,410	13,840	35,250	Hou. N., Hou.; 1st N., Beaumont.
Humble 3527 H Harris K23	**Humble State Bank** d•‡§'07 Jun30Stmt. 88-1104	J. W. Fincher	H. F. Bozarth, H. W. Bennett	K. Stone	W. Griffith	50,000	49,370 (*Incl. Res.*)	304,950	450	221,170	34,400	7,550	141,650	Cent. Han. Bk. & Tr. Co., N. Y.; Hou. N., Hou.
Huntington 515 H Angelina H24	**Huntington State Bank** ‡§'11 88-1105	J. J. Collins	R. S. Byrd	B. C. Ivy, Sr.	Millie Byrd	20,000	2,950	119,250	18,870	66,330	6,920	23,620	64,200	Hou. N., Hou.; Lufkin N., Lufkin.

DALLAS BANK & TRUST CO. SOLICITS YOUR NORTH TEXAS BUSINESS
ESTABLISHED IN 1903

Number under Name of Bank is the New Transit Number given to each bank in U. S. exclusively by The Rand-McNally Bankers' Directory, under the authority of The American Bankers Ass'n.

TEXAS—Continued

Non-Bank Towns with Nearest Banking Point (Indexed Acces.), Lawyers, Laws (indexed) in back of this volume. For Interest Rates, Holidays, etc., see Laws.

Town and County. ▲County Seats. No.11 F. R. D. E El Paso H Hous. $San A.	●Mem. A.B.A. ²New §State †Priv. ‡Mem. State B. Ass'n. [Estab. ◆Fed. Res. Depts: T-Trust B-Bond d-Safe Deposit ⑤ Savings	President.	Vice-President.	Cashier.	Ass't Cashier.	Liabilities. Paid-up Capital	Surplus and Profits	Deposits	Other Liabilities	Resources. Loans and Discounts	Bonds and Securities	Miscellaneous	Cash & Exchanges, Due from Banks	Principal Correspondents.
▲**Huntsville** 5028 H Walker I 22	First National Bank d•†'90 Jun30Stmt. 88-400	J. P. Gibbs	Gabe Smither	Gibbs A. Wynne	E. R. Allen	$ 50,000	$ 35,460	$ 529,100	$ 50,000	$ 124,860	$ 324,500	$ 9,790	$ 205,410	N. City, N. Y.; 1st N., Hou.
" "	Huntsville Bk. & Tr. Co. Jun30Stmt. 88-401 d†•‡$'31	W. L. Dean, *Ch.* A. T. Randolph, *V. P.*	Tom Ball, *Active* C. N. Shaver	J. E. Allen, *V. P.* R. M. Miller	Raymond Davis	50,000	15,500	275,930	38,070	183,480	119,620	23,120	53,280	Gty. Tr. Co., N. Y.; City Bk. & Tr. Co., Hou.; Dallas Bk. & Tr., Dallas.
Idalou 538 Lubbock C10	Security State Bank †§'29 Jun30Stmt. 88-1976	R. W. Miller, *V. P.* W. L. Bradley J. M. Crews, *Ch.*	J. W. Smith J. M. Crews	Albert McInroe		17,500	3,660	30,890	5,000	36,080	110	5,000	15,860	1st N., Childress; Cont. N., Ft. Worth.
Industry 518 H Austin K20	Industry State Bank d‡§'11 Jun30Stmt. 88-1107	B. E. Knolle	Aug. Breihan	H. H. Boelsche	Mrs. T. B. Raeke	20,000	5,740	97,050	28,250	36,020	63,000	34,150	17,870	Cent. Han. Bk. & Tr. Co., N. Y.; N. Bk. of Com., and So. Tex. Com'l N., Hou.
Iola 318 H Grimes I 21	Iola State Bank †§'07 Jun30Stmt. ◆ 88-1108	R. E. Cleveland, *Ch. of Bd. and Pres.*	W. A. Boney	E. E. Nation		25,000	15,120	33,830		46,700		4,110	23,140	So. Tex. Com'l N., Hou.
Iowa Park 2009 Wichita B15	*First National Bank*	*(Merged with First*	*State Bank as State*	*National Bank, Ma*	*y 16, 1932)*									
" "	*First State Bank*	*(Merged with First*	*National Bank as S*	*tate National Bank,*	*May 16, 1932)*									
" "	**STATE NATIONAL BANK** Jun30Stmt. 88-1109 d⑤•‡'32	JOHN HIRSCHI C. BIRK, *Ch.*	L. N. LOCHRIDGE CARROLL DUKE, *Act.* F. E. HILL, *Act.*	H. A. MILLS	MISS DOSIA SMITH MRS. M. TRAYLOR	40,000	20,010	277,290	43,260	286,730	40,300	11,610	41,930	1st N., Ft. Worth.
Iredell 780 Bosque F17	Iredell State Bank •‡§'09 Jun30Stmt. 88-1110	T. Mitchell	R. S. Graves	C. R. Conley	Stacy Tidwell	20,000	10,980	112,210	27,810	86,340		31,300	53,360	Cont. N., Ft. Worth; 1st N., Waco.
Irene 267 Hill G19	First National Bank ‡'15 Jun30Stmt. 88-1111	W. H. Moore	J. F. Mason W. R. Stockard, *Act.*	A. Mason	B. L. Moore, Jr.	25,000	5,850	37,400		40,430	3,880	5,900	18,040	Mtle. Bk. & Tr. Co., Dallas; Citiz. N., Hillsboro.
Irving 731 Dallas D19	Irving State Bank •‡§'08 Jun30Stmt. 88-1112	Wm. B. Gilbert	E. O. Terry Horace Stewart	A. P. Mauk	J. J. Brandenburg	20,000	6,320	97,690	1,000	68,340	17,000	6,580	33,090	Rep. N. Bk. & Tr. Co., Tex. Bk. & Tr. Co., and Dallas Bk. & Tr. Co., Dallas.
Italy 1230 Ellis F19	First National Bank †‡'01 Jun30Stmt. 88-665	K. G. Stroud	G. O. Couch Whit George	H. S. Paisley	J. C. Williams	50,000	64,870	130,400	59,780	150,070	99,120	20,510	35,340	Chase N., N. Y.; 1st N., Dallas; 1st N. Hou.; Citiz. N., Waxahachie.
Itasca 1665 Hill F19	First National Bank d•†'90 Jun30Stmt. 88-602	P. E. Hooks	W. I. Hooks J. A. Davis	J. M. Coffin	Leslie Taylor	50,000	72,060	210,870	49,340	215,840	73,990	30,000	62,440	Chase N., N. Y.; 1st N., Dallas; Ft. Worth N., Ft. Worth.
" "	*Itasca National Bank*	*(Closed January 2,*	1932)											
▲**Jacksboro** 1837 Jack D16	First National Bank •†'90 Jun30Stmt. 88-563	James W. Knox	Lewis Johnson D. R. Sewell	J. S. Erwin	E. M. Davidson H. A. Wills H. H. McConnell	100,000	15,630	328,530	179,210	242,000	241,970	49,910	89,480	Chase N., N. Y.; Ft. W. N., Ft. Worth; 1st N., Dallas.
" "	Jacksboro National Bank Jun30Stmt. 88-564 •†'05	J. W. Kinder J. H. Timberlake, *Ch.*	Kirk Stewart	S. V. Stark	J. E. Ham	50,000	25,760	143,040	53,800	194,390	28,350	30,930	18,930	1st N., Ft. Worth and Dallas.
Jacksonville 6748 H Cherokee F22	**FIRST NATIONAL BANK** Jun30Stmt. 88-327 d•‡1900	G. S. BLANKINSHIP G. L. NEWTON, *Ch. of Bd.* SEND US YOU Prompt attenti	F. D. NEWTON EVERETT LOVE R JACKSONVIL on given Bill of L	J. T. LEWIS LE ITEMS DIRE ading Drafts and	LELA T. TUCKER U. J. CONN CT. all matters sent us.	75,000	125,590	963,570	148,300	588,190	177,820	37,790	508,650	Chase N., N. Y.; Cont. Ill. Bk. & Tr. Co., Chi.; Rep. N. Bk. & Tr. Co. and 1st N., Dallas; 1st N., St. L.; 1st N. and Hou. N., Hou.; Com. Tr. Co., Kan. C., Mo.
" "	First State Bank d•‡§'06 Jun30Stmt. ◆ 88-328	A. G. Adams	Tol Smith, *Act.* B. W. Cocke, *Act.*	H. L. Earle	J. D. Harris R. H. Odom	62,500	64,800	984,900	151,140	587,080	245,410	215,460	215,410	Guaranty Tr. Co., N. Y.; Cent. Rep. Bk. & Tr. Co., Chi.; Rep. N. Bk. & Tr. Co., Dallas; 1st N., St. L.; So. Tex. Com'l N., Hou.
" "	Texas State Bank d•†§'22 Jun30Stmt. 88-1520	J. R. Dunn, *Ch. of Bd. & Pres.*	W. J. Weatherby	C. D. Acker	Kate S. Davidson	50,000	14,790	258,130	15,320	145,260	80,000	51,780	61,200	Chase N., N. Y.; 2d N., Hou.; Rep. N. Bk. & Tr. Co., Dallas.
Jarrell 215 Williamson I18	First State Bank †§'11 88-1404	E. M. Wilson Otto Miller, *Ch.*	J. A. Comer	Cora G. Sexton		20,000	22,140	80,540		74,990	10,100	5,500	32,080	Chase N., N. Y.; 1st N., Hou.; Rep. N. Bk. & Tr. Co., Austin; Rep. N. Bk. & Tr. Co., Dallas.
▲**Jasper** 3393 H Jasper I 25	Citizens National Bank Jun30Stmt. 88-1655 d⑤•‡'14	J. H. Seale	W. P. Cook W. R. Scarborough	J. H. Seale, Jr.	B. G. Graham	25,000	26,650	177,780	25,350	167,160	40,070	22,190	25,360	Cent. Han. Bk. & Tr. Co., N. Y.; So. Tex. Com'l N., Hou.
" "	Jasper State Bank d•‡§'11 88-893	W. P. Smith	S. T. Russell H. W. Hardy	L. J. Fortenberry	Weldon L. Smith	100,000	45,370	648,200	23,200	545,650	142,740		128,380	Guaranty Tr. Co., N. Y.; N. Bk. Com., Hou.; Am. N., Beaumont; Mtle. Bk. & Tr. Co., Dallas.
Jayton 623 Kent C12	*First National Bank*	*(Closed May 3, 1932)*												
Jean 310 Young C 15	*Jean State Bank*	*(Taken over by Firs*	*t National Bank in*	*Graham, Graham, T*	*exas. Effective Janu*	*ary 18, 1*	*932)*							
▲**Jefferson** 2329 Marion D24	Jefferson State Bank †§'28 Jun30Stmt. 88-2002	J. A. R. Moseley, *Ch. of Bd. and Pres.*	J. C. Adams J. O. Brooks	H. B. Meisenheimer	Bruce Borner	25,000	1,800	110,000	17,700	75,000	16,000	31,500	32,000	Mtle. Bk. & Tr. Co. of Tex., Dallas.
" "	Rogers National Bank •†'04 Jun30Stmt. 88-362	H. A. Spellings	G. T. Haggard	J. W. Badgett		25,000	28,470	291,290	43,670	120,990	150,420	47,290	69,730	Chase N., N. Y.; 1st N., St. L. and Dallas.
Jermyn 213 Jack D16	Oliver Loving & Co., Bankers Jun30Stmt. 88-1114 •†'11	Oliver Loving	J. W. Loving	John H. Tucker	Oliver Loving, Jr.	22,000	2,630	53,790	25,000	82,410		11,300	9,720	1st N., Dallas; Ft. Worth N., Ft. Worth.
Jewett 516 Leon H21	Jewett State Bank †§'10 88-1115	O. Wiley, Jr.	R. R. Wiley	R. B. Adams	J. T. Adkisson	50,000	22,000	300,000		254,000	50,000		80,000	Rep. N. Bk. & Tr. Co., Dallas; Hou. N., Hou.; City N., Galv.
Joaquin 407 H Shelby G25	Texas State Bank †§'26 Jun30Stmt. 88-2113	Luke Motley	J. H. Holliday	J. W. Motley	Grace Johnson	25,000	4,510	31,460	10,040	48,010		6,020	16,970	1st N., Shreveport; 2nd N., Houston.

Digitized for FRASER
https://fraser.stlouisfed.org
Federal Reserve Bank of St. Louis

Town and County. ▲County Seats. No. 11 F. R. D. E El Paso H Hous. $San A.	●Mem. A.B.A. ⁿNew §State †Priv. ‡Mem. State B. Ass'n. [Estab. ◆Fed. Res. Depts: T-Trust B-Bond d-Safe Deposit Ⓢ Savings	President.	Vice-President.	Cashier.	Ass't Cashier.	Liabilities. Paid-up Capital	Surplus and Profits	Deposits	Other Liabilities	Resources. Loans and Discounts	Bonds and Securities	Miscellaneous	Cash & Exchange, Due from Banks	Principal Correspondents.
▲Johnson City 350 S Blanco J16	Johnson City State Bank 88-1117 d Ⓢ●‡$'06	J. F. Barnwell	Hattie Grote	Albert Moursund	Hattie Casparis	$ 25,000	$ 5,420	$ 93,480	$ 12,150	$ 67,770	$ 6,600	$ 40,190	$ 21,490	Cent. Han. Bk. & Tr. Co., N. Y.; Rep. Bk. & Tr. Co., Austin; Com'l N., San Antonio.
Joshua 810 Johnson E18	*Citizens Banking Co.*	(*Discontinued taking deposits*)												
▲Jourdanton 767 S Atascosa N16	Atascosa County State Bank Jun30Stmt. 88-1120 ●‡$'09	J. A. Waltom	Jourdan Campbell	J. K. Lawhon	V. F. Parma	62,500	24,490	166,050		154,330	51,020	17,980	29,720	Chase N., N. Y.; Alamo N. and Comw. Bk. & Tr. Co., San Antonio.
▲Junction 1415 S Kimble J14	Junction State Bank ◆ ●‡$'08 Jun30Stmt. ◆ 88-1121	W. P. Riley	Arthur L. Mudge	C. T. Holekamp	Lanan Bissett Max O. Riley	100,000		201,300	171,690	342,620	23,020	81,190	26,160	N. Bk. Com., San Antonio; Stock Yds. N., Ft. Worth.
Justin 493 Denton D18	Justin State Bank ‡$'07 88-1122	W. N. Shofner	J. H. Allen J. W. Collins	J. T. Gossett	Miss Faye Hood	85,000	19,000	125,000		100,000	38,100		37,000	Ft. Worth N., Ft. Worth; 1st N., Dallas.
▲Karnes City 1141 S Karnes N17	Karnes County Nat. Bk. ●†'01 Jun30Stmt. 88-1123	T. D. Ruckman	J. D. Ruckman A. Jauer	H. W. Isensee	J. E. Yeary	50,000	68,500	361,720	25,000	245,140	66,410	17,340	176,320	N. City, N. Y.; So. Texas Com'l N., Hou.; Frost N. and Alamo N., San Antonio.
Katy 228 H Harris K21	*Katy State Bank*	(*Taken over by Citizens State Bank, Houston, Tex., March 26, 1932*)												
▲Kaufman 2279 Kaufman E20	Farmers & Merch. Nat'l Bk. Jun30Stmt. 88-1696 d●†'15	Wood Nash	Michaux Nash	J. R. Trantham F. Pannill, *Asst.*	Dan Evans	75,000	35,040	241,150	75,000	221,610	92,380	40,240	71,950	1st N., Dallas.
Keller 259 Tarrant D18	Keller State Bank ‡$'21 Jun30Stmt. 88-1124	J. R. White	J. E. Jarvies	J. E. Jarvies		25,000	22,450	137,670		133,540	10,520	2,500	38,560	Cont. N., Ft. Worth N., and 1st N., Ft. Worth; Mtle. Bk. & Tr. Co., Dallas.
Kemp 990 Kaufman E20	First National Bank ●†'01 Jun30Stmt. 88-543	L. J. McDougald	C. R. Pannill	C. R. Pannill	J. F. Creecy	50,000	38,640	98,370	31,110	147,710	24,720	18,300	27,390	Rep. N. Bk. & Tr. Co. and Merch. Bk. & Tr. Co., Dallas.
Kenedy 2610 S Karnes N17	*First National Bank*	(*Consolidated with Nichols National Bank as First-Nichols National Bank, January 25, 1932*)												
" " "	FIRST-NICHOLS NATIONAL BANK 88-668 d Ⓢ●†'06 Jun30Stmt.	E. P. Ruhmann J. W. Nichols, *Ch.*	J. W. Thames J. B. Cannon H. W. McGoldrick	H. W. McGoldrick E. D. Holchak, *A.C.*	Roy Young W. H. Atkinson P. R. Goff, Jr.	100,000	35,000	403,710	50,000	401,340	57,690	44,990	84,680	Cent. Han. Bk. & Tr. Co., N. Y.; So. Tex. Com'l N., Hou.; N. Bk. Com., San Antonio.
" " "	*Nichols National Bank*	(*Consolidated with First National Bank as First-Nichols National Bank, January 25, 1932*)												
Kennard 610 H Houston H22	Farmers Guaranty State Bk. 88-1611 ‡$'13	R. L. Barclay	J. C. Merriwether	Erma English		10,000	2,210	22,210	850	23,300	4,510	2,320	5,140	Crockett State and 1st N., Crockett; N. Bk. Com., Hou.
Kenney 202 H Austin K20	Kenney State Bank ‡$'12 Jun30Stmt. 88-1467	Philip Freitag	H. C. Tesch	E. H. Sonsel		10,000	18,460	53,130	7,020	27,940	36,500	8,020	16,150	So. Tex. Com'l N., Hou.; 1st N., Galv.; Far. N. and 1st N., Brenham.
Kerens 1435 Navarro F20	First National Bank ●†'04 88-745 Jun30Stmt.	W. T. Stockton W. S. Price, *Ch.*	W. S. Price Earl Seale, *Act.*	Luther Westbrook	R. P. Walker Sam Jennings	50,000	67,020	130,900	127,630	308,680	29,000	15,890	21,990	1st N., Dallas; 1st N., Corsicana.
" " "	Kerens National Bank ●†'19 Jun30Stmt. 88-1864	E. E. Nettles R. P. Coates, *Ch.*	R. P. Coates Sam Rowe	C. I. Coates, *V. P. and Cash.*	J. C. Clayton	80,000	10,580	69,570	103,730	226,240	3,000	19,150	15,500	1st N., Corsicana; Mtle. Bk. & Tr. Co., Dallas.
▲Kerrville 4546 S Kerr K15	CHARLES SCHREINER BANK (*Uninc.*) 88-458 ●‡†'69	L. A. Schreiner	E. B. Carruth, Jr.	E. H. Prescott	F. F. Nyc O. B. Schwethelm	(*Individual Responsibility* $1,000,000)								Chem. Bk. & Tr. Co. and Gty. Tr. Co., N. Y.; N. Bk. Com. and Frost N., San Antonio.
" " "	First State Bank ●‡$'07 Jun30Stmt. 88-459	E. Galbraith	A. B. Burton, *Act.*	A. B. Williamson L. L. Ottinger, *A. C.*	P. L. Williamson A. J. Lochte	30,000	21,080	337,180	111,200	291,370	67,700	37,480	102,910	N. City, N. Y.; Frost N., San Antonio; Rep. N. Bk. & Tr. Co., Dallas; Hou. N., Hou.
Kilgore 863 Gregg E23	Kilgore National Bank ●†'06 Jun30Stmt. 88-1126	W. B. Jacobs	Frank Elder Roy H. Laird	Geo. Hayes, *V. P. and Cash.*	Wm. F. Myatt W. D. Love	50,000	31,810	1,081,650	50,830	108,020	489,410	16,000	600,860	1st N., Shreveport; Rep. N. Bk. & Tr. Co., Dallas; Ex. N., Tulsa; 2d N., Hou.
Killeen 1260 Bell H17	First National Bank †'01 Jun30Stmt. 88-627	W. A. Haynes P. L. Downs, *Ch.*	G. T. Hollabaugh	M. V. Fergus	S. Young, Jr.	25,000	3,240	48,060	9,050	58,530	750	15,300	10,780	1st N., Dallas; 1st N., Temple.
" " "	First State Bank ‡$'07 Jun30Stmt. ◆ 88-628	H. C. Smith	W. Sutton	T. H. Minor		35,000	16,490	169,200	870	120,380	2,700	22,000	76,490	1st N., St. L.; Rep. N. Bk. & Tr. Co., Dallas; Cont. N., Ft. Worth; 1st N., Hou.
▲Kingsville 6815 S Kleberg Q18	First National Bank Jun30Stmt. 88-1268 d Ⓢ●†'26	C. C. Henny	Sam Fimble, Jr., *V. P. and Tr. Off.*	Sam Fimble, Jr.	Estella E. Fimble C. C. Henny, *A. Tr. Off.*	50,000	11,010	133,580	50,000	82,650	106,650	5,000	50,290	Chase N., N. Y.; San Antonio N., San Antonio; Corpus Christi N., Corpus Christi.
" " "	*First State Bank*	(*Closed October 14, 1931 and reorganized as State Bank of Kingsville, December 15, 1931*)												
" " "	Robert J. Kleberg & Co. 88-264 d Ⓢ●†'04	R. J. Kleberg	E. W. House J. D. Finnegan	C. P. House	E. A. Hodges	50,000	100,000	1,200,000		700,000	250,000	150,000	250,000	Chase N. and Cent. Han. Bk. & Tr. Co., N. Y.; So. Tex. Com'l N., Hou.; 1st N., St. L.
" " "	State Bank of Kingsville Jul25Stmt. 88-265 d$'09	H. T. Collins	H. Andrews, *Act.* J. A. Cypher	V. E. Lanfear		35,000	15,660	295,790	11,400	220,540	42,280	23,080	71,950	N. City, N. Y., 1st N., Hou., Frost N., San Antonio; Corpus Christi Bk. & Tr. Co., Corpus Christi.
Kirbyville 1184 H Jasper I 25	Kirbyville State Bank d●‡$'06 Jun30Stmt. 88-372	S. B. Conn	J. A. Conn	J. W. Beeler		40,000	21,000	214,000	6,000	163,000	43,000	19,000	56,000	Guaranty Tr. Co., N. Y.; 1st N., Hou; Rep. N. Bk. & Tr. Co., Dallas.
" " "	Peoples State Bank ‡$'07 88-373	J. M. Mixson	W. F. McCreight	Mamie Winton	Minnie Allen	20,000	19,500	100,000	6,000	95,000		15,000	35,000	1st N., Hou. and Beaumont.
Kirkland 524 Childress A13	First State Bank $'07 Jun30Stmt. ◆ 88-1127	C. W. Furr	W. St. Clair	W. C. Harp	Roy Key	35,000	1,910	36,390	17,270	72,280	3,550	5,960	8,770	1st N., Childress and Ft. Worth.
Knox City 906 Knox C13	Citizens State Bank ‡$'20 Jun30Stmt. 88-2000	H. L. White	B. C. Anderson	T. E. Robbins	J. M. Averitt	25,000	10,520	81,760		68,290	290	9,930	38,760	1st N. and Cont. N., Ft. Worth; Far. & Merch. N., Abilene.
" " "	First National Bank ●†'05 Jun30Stmt. 88-621	E. O. Jamison	J. H. Davis	S. M. Clonts	V. H. Pyeatt	25,000	17,070	73,250	40,540	106,520	25,700	10,600	13,040	Ft. Worth N., Ft. Worth City N., Wichita Falls.

DALLAS BANK & TRUST CO. SOLICITS YOUR NORTH TEXAS BUSINESS
ESTABLISHED IN 1903

Number under Name of Bank is the New Transit Number given to each bank in U. S. exclusively by The Rand-McNally Bankers' Directory, under the authority of The American Bankers Ass'n.

TEXAS—Continued

Non-Bank Towns with Nearest Banking Point (Indexed Acces.), Lawyers, Laws (indexed) in back of this volume. For Interest Rates, Holidays, etc., see Laws.

Town and County. ▲County Seats. No.11 F. R. D. ξ El Paso H Hous. $San A.	●Mem. A.B.A. ▫New §State †Priv. ‡Mem. State B. Ass'n. [Estab. ◆Fed. Res. Depts: T-Trust B-Bond d-Safe Deposit ⓢ Savings	President.	Vice-President.	Cashier.	Ass't Cashier.	Liabilities. Paid-up Capital	Surplus and Profits	Deposits	Other Liabilities	Resources. Loans and Discounts	Bonds and Securities	Miscellaneous	Cash & Exchanges, Due from Banks	Principal Correspondents.
Kopperl 229 Bosque F18	Kopperl State Bank ‡$'12 Jun30Stmt. 88-1436	J. T. Davis	P. H. Whitworth Basil Bryant	C. P. Geisselbrecht	A. F. Hill	$ 10,000	$ 1,960	$ 29,570		$ 32,160		$ 3,440	$ 5,940	Dallas Bk. & Tr. Co. and Mtle. Bk. & Tr. Co., Dallas; Cleburne State Bk., Cleburne.
Kosse 805 Limestone H20	First State Bank ●‡$'18 ◆ 88-1823	A. J. Jennings	J. W. Jennings	A. J. Rich		25,000	5,140	207,170	$ 440	38,030	$ 26,450	92,970	80,300	Mtle. Bk. & Tr. Co., Dallas.
" ------ "	Kosse National Bank ‡'29 Jun30Stmt. 88-802	J. J. Suttle	C. O. Robertson	W. A. Jones	Jodie Suttle	25,000	1,200	32,940	2,030	34,280	940	17,580	8,370	Chase N., N. Y.; Rep. N. Bk. & Tr. Co., Dallas; 2d N., Hou.
Kress 325 Swisher A10	Farmers State Bank d●‡$'26 Jun30Stmt. 88-1131	J. C. McLain	Will Rousser	W. T. Bagley	C. H. Moore	17,500		27,920	2,620	35,680		4,850	7,570	Rep. N. Bk. & Tr. Co., Dallas; Stk. Yds. N., Kan. C.
Krum 772 Denton D18	Farmers & Merch. State Bank Jun30Stmt. 88-1132 ‡$'10	J. O. McClister	G. E. Evans	A. H. Knox	R. B. Rucker	30,000	12,540	57,470	7,990	73,380		16,470	18,150	Cont. N., Ft. Worth; Dallas Bk. & Tr. Co. Dallas.
Kyle 606 S Hays K17	Citizens State Bank ‡$'31 Jun30Stmt. 88-1133	R. H. Kretzmeier	W. A. Word	C. D. Wallace	Clarence Neuse	20,000	6,650	31,170	10,010	59,170	2,520	2,980	3,160	Austin N., Austin; 1st N., San Marcos; Alamo N., San Antonio.
" ------ "	*Kyle State Bank*	*(Closed November 19, 1931. Assets ta*		*ken over by Citizens*	*State Bank, March 1*	*8, 1932)*								
Lacoste 521 S Medina M15	La Coste National Bank ●'12 Jun30Stmt. 88-1451	Edmund Keller	W. H. Hawkes	A. P. Parma		25,000	32,080	169,920	24,700	77,650	93,140	11,550	69,360	Cent. Han. Bk. & Tr. Co., N. Y.; Alamo N., San Antonio; 1st N., Hou.; U. S. N., Galv.
Ladonia 1199 Fannin C21	Farmers & Merchants State Bank 88-624 d‡$'29 Jun30Stmt.	R. L. Thornton	B. H. Mercer	A. L. Bartley	W. N. Graves	25,000	2,500	105,000		85,000	15,000	17,500	15,000	Mtle. Bk. & Tr. Co. of Tex., Dallas; Greenville N. Ex., Greenville.
La Feria 1594 S Cameron Q4	First National Bank d⓪●'12 Jun30Stmt. 88-1516	W. H. Bardwell, *Ch. of Bd. and Pres.*	W. T. Cone B. H. Dunlap, *Act.*	B. H. Dunlap	D. W. Sigler G. B. Crews	50,000	54,260	286,320	71,200	112,010	151,220	70,090	128,450	N.Y. Tr. Co., N.Y.; Cont. Ill. Bk. & Tr. Co., Chi.; Alamo N., San Antonio; Hou. N., Hou.
▲Lagrange 2354 H Fayette K19	First National Bank d●‡'88 Jun30Stmt. 88-453	Hugo Ehlers	Arthur Koehler	Wm. F. Hofmann	W. C. Bollmeyer	75,000	22,050	274,240	60,000	164,700	128,050	38,480	100,050	N. City, N. Y.; N. Bk. of Com., Hou.; 1st N., Dallas; Frost N., San Antonio.
" ------ "	John Schuhmacher State Bk. Jun30Stmt. 88-452 ●‡$'09	Leo Frede	C. J. VonRosenberg J. Meyenberg	C. G. Franz	G. H. Osthoff	100,000	40,880	756,120	11,790	220,980	556,990	51,080	79,750	Chase N., N. Y.; 1st N., Chi.; 1st N., Hou.; Mtle. Bk. & Tr. Co. of Tex., Dallas.
Lakeview 375 Hall E5	First National Bank ‡'11 Jun30Stmt. 88-1134	D. H. Davenport	J. O. Adams	W. W. Williamson	Myrtle Duren	25,000	4,070	31,120		44,250	900	6,190	8,850	1st N., Ft. Worth.
▲Lamesa 3528 Dawson E9	First National Bank d●‡'05 Jun30Stmt. 88-872	E. R. Yates Henry J. Price, *Ch.*	J. E. Barron, *Act.* W. K. Crawley	W. K. Crawley	M. E. Boren M. E. Smart	50,000	33,560	256,450	49,670	221,720	73,630	45,060	49,270	Ft. Worth N., Ft. Worth 1st N., Dallas.
" ------ "	Lamesa National Bank Jun30Stmt. 88-873 d⓪●'27	R. C. Couch	O. B. Norman, *Act.* W. V. P. Baker	C. A. Hollingsworth	C. Gaines W. Barfoot	50,000	42,120	140,640	39,770	161,340	29,250	37,400	44,530	1st N. and Ft. Worth N., Ft. Worth.
Lamkin 189 Comanche F16	*First State Bank*	*(Taken over by Ham*	*ilton National Bank*	*, Hamilton, Tex. Fe*	*bruary 6, 1932)*									
▲Lampasas 2709 Lampasas I 17	First National Bank ●'84 Jun30Stmt. 88-393	W. B. McGee	J. R. Key R. L. Walker	Ed. Hocker	Fred Wolf	50,000	46,120	324,980	3,000	297,600	3,000	50,400	73,100	Chase N., N. Y.; So. Tex. Com'l N., Hou.; 1st N., Dallas; 1st N., Ft. Worth.
" ------ "	**PEOPLES NATIONAL BANK** Jun30Stmt. 88-395 ●'05	C. C. ABNEY, *Ch. of Bd. and Pres.*	ED YOUNG	C. A. NORTHINGTON	D. W. BLACK, JR.	50,000	30,320	180,860	48,530	202,130	36,750	23,110	47,710	Chase N., N. Y.; 1st N., St. L.; 1st N., Dallas; Un. N., Hou.
		Save time and FEE IN ADVAN	**get service on Co CE:** *Plain sight*	**llections and Cre** *drafts, 15c; Cre*	**dit Reports by se** *dit Reports, 25c.*	**nding T&Y US.**								
" ------ "	Stokes Brothers, Bankers 88-394 ●‡1900	(M. Y. & C. D. Stokes)		W. T. Munger		*(Individ*	*ual Res*	*ponsibil*	*ity, $200,*	*000)*				Irv. Tr. Co., N. Y.; Mtle.-Com. Bk. & Tr. Co., St. L.; 1st N., Hou. and Ft. Worth.
Lancaster 1133 Dallas E19	First National Bank d‡'19 Jun30Stmt. 88-1874	B. F. Lyon	S. J. Stout	W. Y. Perry	W. G. Lyon, Jr.	50,000	20,600	62,690	25,000	55,970	50,070	3,820	48,420	Cent. Han. Bk. & Tr. Co., N. Y.; Dallas N. and Rep. N. Bk. & Tr. Co., Dallas.
" ------ "	R. P. Henry & Sons, Bankers 88-679 ●‡'89		R. P. Henry, Jr.	P. W. Henry	J. K. Henry L. L. Henry									Chase N., N. Y.; Mtle.-Com. Bk. & Tr. Co., St. L.; 1st N. and Rep. N. Bk. & Tr., Dallas.
" ------ "	White & Co., Bankers ⓢ●‡'98 88-680	L. F. White	K. L. White B. E. White	J. O. McShan		*(Individ*	*ual Res*	*ponsibil*	*ity, $1,00*	*0,000)*				Mtle. Bk. & Tr. Co. and 1st N., Dallas.
La Porte 1280 H Harris L23	First National Bank d⓪●‡'23 Jun30Stmt. 88-1135	C. K. Clarke	A. N. McKay	A. N. McKay		25,000	6,740	151,740		104,950	23,820	7,500	47,200	N. Bk. of Com., Hou.; Hutchings-Sealy N., Galv.
La Pryor 415 S Zavalla N13	La Pryor State Bank ●‡$'14 Jun30Stmt. 88-1647	J. A. Hope	B. F. Kite	T. W. Alexander		15,000	900	49,740		35,070		11,450	19,120	Fid. N. Bk. & Tr. Co., Kan. C.; San Antonio N., San Antonio.

Digitized for FRASER
https://fraser.stlouisfed.org
Federal Reserve Bank of St. Louis

TOWN AND COUNTY. ▲County Seats. No. 11 F. R. D. Ⓔ El Paso Ⓗ Hous. $San A.	●Mem. A.B.A. ⁿNew §State †Priv. ‡Mem. State B. Ass'n. [Estab. ◆Fed. Res. Depts: T-Trust B-Bond d-Safe Deposit Ⓢ Savings	PRESIDENT.	VICE-PRESIDENT.	CASHIER.	ASS'T CASHIER.	LIABILITIES. PAID-UP CAPITAL	SURPLUS AND PROFITS	DEPOSITS	OTHER LIABILITIES	RESOURCES. Loans and Discounts	Bonds and Securities	MISCELLANEOUS	CASH & EXCHANGES, DUE FROM BANKS	PRINCIPAL CORRESPONDENTS.
▲**Laredo** 32,618 $ Webb Q14	*First National Bank*	(*Consolidated with*	*Laredo National Ba*	*nk October* 3, 1931)										
" ----- "	**LAREDO NATIONAL BANK** Jun30Stmt. 88-31 d Ⓢ●‡'95	B. M. ALEXANDER L. G. ALEXANDER, *Ch.*	GEO. F. STURGIS A. C. HAMILTON	A. L. VIDAURRI	P. W. BUTTRON E. J. de LACHICA	$ 200,000	$ 467,000	$2 964 620	$ 310,890	$2 710 340	$ 563,830	$ 179,860	$ 488,480	**N. City., N. Y.; Cont. Ill. Bk. & Tr. Co., Chl.; N. Bk. Com., San Antonio; Rep. N. Bk. & Tr. Co., Dallas.**
		Special Attention given to Collections Prompt, Personal, Persistent Efforts, United States Government Depository.												
" ----- "	**MERCHANTS STATE BK.&TR.CO.** Jun30Stmt. 88-33 d ‡'17	A. ZAMBRANO, JR.	J. H. ZACHRY, *Act.*		L. F. MARTINEZ	100,000	36,690	654,690	114,480	251,390	268,390	137,800	248,280	**Cent. Han. Bk. & Tr. Co., N. Y.; Groos N., San Antonio; Dallas Bk. & Tr. Co., Dallas; Hou. N., Hou.**
		SEND US YOUR LAREDO AND MEXICO ITEMS FOR PROMPT PERSONAL ATTENTION.												
" ----- "	*Mexican-American Com'l & Banking Co. (Uninc.)*	(*Liquidated and clos*	*ed June* 1932)											
" ----- "	Union State Bk. & Trust Co. Jun30Stmt. 88-32 d ‡$'28	E. S. Russell	I. Hirsch, *Act.* J. B. Da Camara	P. H. Stanford		100,000	77,810	513,770	20,890	281,120	190,400	81,140	159,810	Cent. Han. Bk. & Tr. Co., N. Y.; Frost N., San Antonio; 1st N., St. L.; Dallas Bk. & Tr. Co., Dallas.
Larue 145 Henderson F21	Citizens State Bank 88-1411	Tucker Glenn	C. Dunklin	Mrs. Tucker Glenn		15,000	6,000	51,560		36,000		960	45,600	1st N. and Dallas N., Dallas; 1st N., Athens, Texas.
Lavernia 480 $ Wilson M17	La Vernia State Bank 88-1136	Hugo Kott	W. R. Wiseman	H. W. Wiseman	E. M. Wiseman	20,000	10,960	109,430	560	90,550		4,930	45,470	Comw. Bk. & Tr. Co. and Alamo N., San Antonio; City N., Floresville.
Lawn 339 Taylor F14	*Security State Bank*	(*Taken over by First*	*State Bank, Tuscola, Tex., November* 30,		1931)									
League City 525 Ⓗ Galveston L23	Citizens State Bank Jun30Stmt. 88-1138	C. H. Anderson	T. W. Lain	W. G. Hall		15,000	330	35,670		10,770	27,970	3,230	9,040	Hutchings-Sealy N., Galv.
▲**Leakey** 326 $ Real L14	First State Bank ◆ 88-1911 Jun30Stmt.	Ed. Bell	Sam F. Cooper Bob. Davis	Otto Tampke	Susie Davis	25,000	3,440	70,210	9,520	54,700	25,080	15,730	12,650	Frost N., San Antonio; Sabinal State, Sabinal.
Leander 283 Williamson J17	First State Bank 88-1815	J. C. Wallace	T. P. Mason	Beatrice Stewart	LaVern Craven	15,000	5,860	76,420		37,650	9,850		43,830	1st N., Hou.; Austin N. and Am. N., Austin; 1st N., Waco.
Leary 57 Bowie C 24	Guaranty State Bank Jun30Stmt. 88-1867	T. W. Morgan	F. D. Crook	W. McLendon		10,000	2,340	18,740	150	19,580	150	4,560	6,950	State N., Texarkana; Rep. N. Bk. & Tr. Co., Dallas.
Leggett 220 Ⓗ Polk I 23	Farmers State Bank 88-1577	A. W. Peebles J. W. Cochran, *Ch.*	J. A. Riley	J. A. Riley	E. L. Hinson, Jr.	16,000	8,500	95,000	3,500	65,000	20,000	3,000	35,000	Am. N., Beaumont; State N., Hou.
Leonard 1131 Fannin C20	Leonard National Bank Jun30Stmt. 88-1469	J. J. Pendergrass	O. S. Ferguson D. J. Attebery	Homer Collins	R. A. Nesbitt A. Golden	50,000	940	140,560	74,520	106,560	110,850	29,190	19,420	Chase N., N. Y.; 1st N., Dallas; Greenville N. Ex., Greenville; Cont. N., Ft. Worth.
Leroy 150 McLennan G19	Leroy Bank Ⓢ Jun30Stmt. 88-1139	R. C. West		D. T. Janes	G. B. Coleman	10,000	15,000	100,000		(*Respo*	*nsibility*	*over* $500,	000)	Cent. Han. Bk. & Tr. Co., N. Y.; 1st N., Waco; Citiz. N., Hillsboro; U. S. N., Galv.
▲**Levelland** 1661 Hockley C9	First National Bank Jun30Stmt. 88-2104	Jno. H. Doyle	W. G. Frazier	H. H. Mann		25,000	16,860	147,200		82,240	35,880	20,840	50,110	Rep. N. Bk. & Tr. Co., Dallas; Cont. N., Ft. Worth; 1st N., Lubbock.
Lewisville 853 Denton D19	First National Bank Jun30Stmt. 88-716	B. L. Spencer	E. L. Berry	M. H. Milliken	E. R. Wolters	25,000	770	70,220	28,140	57,910	26,450	21,350	18,420	Ft. Worth N., Ft. Worth; 1st N., Dallas.
" ------ "	Lewisville State Bank Jun30Stmt. 88-717	J. W. Degan	R. L. Donald W. W. Sherrill	A. Hayes	Ben F. Savage	25,000	2,610	44,390	10,020	52,370	4,260	15,020	10,330	Cent. Han. Bk. & Tr. Co., N. Y.; Mtle. Bk. & Tr. Co. and 1st N., Dallas.
Lexington 519 Ⓗ Lee J19	*Lee County State Bank*	(*Now Lexington Sta*	*te Bank*)											
" ------ "	Lexington State Bank Jun30Stmt. 88-1140	S. P. Peebles	C. W. Raschke	C. A. Raschke		20,000	1,040	97,130	83,880	81,920	15,870	91,220	13,040	N. Bk. Com., Hou.; U. S. N., Galv.; Am. N., Austin; 1st N. and Citiz. State, Giddings.
▲**Liberty** 2187 Ⓗ Liberty K23	First-Liberty Nat'l Bk. Jun30Stmt. 88-1605 d ‡'13	B. G. Riviere	D. J. Harrison Valry Brown	Wendell Smith	Jos. Riviere, Jr.	75,000	13,170	465,730		220,880	160,660	53,880	118,480	Mnfrs. Tr. Co., N. Y.; Union N. and Hou. N., Hou.
" ----- "	**First State Bank** 88-740 d●‡$'06	T. F. Calhoon, *Ch. of Bd. and Pres.*	E. B. Pickett, Jr. R. Partlow	O. P. Baillio	H. Newberry	20,000	4,800	252,000		200,000	14,750	14,050	48,000	Hou. N. and 1st N., Hou.; Am. N., Beaumont.
Liberty Hill 528 Williamson I 17	*Farmers State Bank*	(*Voluntary liquidat*	*ion March* 7, 1932)											
▲**Linden** 718 Cass D24	First National Bank Jun30Stmt. 88-1658	L. L. Harper G. W. Beasley, *Ch.*		A. J. Nelson	E. B. Bennett	35,000	16,820 (*Incl. Res.*)	168,770		94,840	63,410	11,640	50,690	Rep. N. Bk. & Tr. Co., Dallas; State N., Texarkana.
Lipan 300 Hood E 17	First National Bank Jun30Stmt. 88-875	W. H. Roach, *Inactive* G. F. Followill, *Ch.*	W. J. Aiken W. W. White	Roy Simmons	G. B. Hunt	25,000	8,010	33,820	25,000	41,550	30,210	9,040	11,030	1st N., Weatherford and Granbury.

DALLAS BANK & TRUST CO. SOLICITS YOUR NORTH TEXAS BUSINESS ESTABLISHED IN 1903

TOWN AND COUNTY. ▲County Seats. No. 11 F. R. D. ξ El Paso‖Hous.$San A.	●Mem. A.B.A. ⁿNew §State †Priv. ‡Mem. State B. Ass'n. [Estab. ◆Fed. Res. Depts: T-Trust B-Bond d-Safe Deposit Ⓢ Savings	PRESIDENT.	VICE-PRESIDENT.	CASHIER.	ASS'T CASHIER.	LIABILITIES. PAID-UP CAPITAL	SURPLUS AND PROFITS	DEPOSITS	OTHER LIABILITIES	RESOURCES. Loans and Discounts	Bonds and Securities	MISCELLANEOUS	CASH & EXCHANGE, DUE FROM BANKS	PRINCIPAL CORRESPONDENTS.
Littlefield ----3218 Lamb B9	First National Bank----●‡'25 Jun30Stmt. 88-2106	J. C. Hilbun, *Ch. of Bd. and Pres.*	J. T. Elms, *Inactive*	C. O. Stone ----------	Robt. Bigham ------	$ 25,000	$ 11,090	$ 188,810	----------	$ 146,520	$ 7,410	$ 39,770	$ 31,200	1st N., Ft. Worth.
" ------ "	*First State Bank* ----------	*(Taken over by First*	*National Bank Ja*	*nuary 30, 1932)*										
▲**Livingston** --1165 H Polk I23	First National Bank---d●‡'02 Jun30Stmt. 88-545	J. W. Cochran------	A. L. Carter-------- M. S. Tew	A. W. Peebles, *V. P. and Cash.*	H. B. Davis, Jr.----	50,000	81,190	315,770	$ 15,030	239,750	110,500	22,610	89,130	Chase N., N.Y.; 1st N., Hou.
" ------ "	First State Bank-----d●‡$'10 Jun30Stmt. 88-546	J. L. Muller ------	O. Morrison--------	A. W. Watts ------	----------	25,000	39,280	133,700	----------	134,180	17,870	16,980	28,990	Cent. Han. Bk. & Tr., N. Y.; So. Texas Com'l N., Hou.; 1st N., St. L.
▲**Llano**-------2124 $ Llano I 16	Citizens National Bank-●‡'23 Jun30Stmt. 88-504	G. M. Watkins-----	H. E. Hedeman----	J. A. Rogers--------	A. S. Johnson ------	75,000	----------	58,740	36,420	131,150	2,350	28,150	8,500	Austin N., Austin; Frost N., San Antonio.
" ------ "	**MOORE STATE BANK**d●‡$'23 Jun30Stmt. ◆ 88-2052	J. F. CAGE --------- **Save time and g FEE IN ADVAN**	J. F. BUTTERY ------ P. L. BARKER **et service on Colle CE:** *Plain sight d*	T. J. MOORE -------- **ctions and Credit rafts, 15c; Credit**	SAM C. HASSE------- **Reports by sendi Reports, 25c. TR**	50,000	25,300	297,870	----------	250,040	47,330	4,000	71,790	Chase N., N. Y.; Ft. Worth N., Ft. Worth; Austin N., Austin.
▲**Lockhart** ----4367 $ Caldwell K18	**FIRST NATIONAL BANK** Jun30Stmt. 88-321 d●‡'89	W. B. SWEARINGEN E. B. COOPWOOD, *Ch. of Bd.* **Special attentio and time ite tention. Send**	J. P. CARDWELL ---- J. B. BELLAMY, *Act.* **n given collection ms. All items will us your Lockhart**	ARTHUR A. WIEDE--- **s, bills of lading, l receive prompt business.**	H. W. HOFFMAN ----- BEATRICE FORKE **sight drafts, cash and careful at-**	200,000	56,030	668,000	116,010	644,310	254,870	63,310	77,540	Chase N., N. Y.; 1st N., Hou.; 1st N., Dallas; Frost N., San Antonio.
" ------ "	Lockhart National Bank Jun30Stmt. 88-322 ●‡1900	John T. Storey ----	G. W. Walton------	W. B. Kelly-------	Edgar Vogel ------ Vernon Miller	200,000	47,420	405,390	84,020	403,570	157,280	64,280	111,700	Chase N., N. Y.; So. Tex. Com'l N., Hou.; Alamo N., San Antonio; Rep. N. Bk. & Tr. Co., Dallas.
Lockney ------1466 Floyd B11	**FIRST NATIONAL BANK**-●‡'08 Jun30Stmt. 88-1145	Artie Baker-------- S. L. Rushing, *Ch. of Bd.*	Dorsey Baker------	M. R. Snyder------	----------	25,000	1,090	82,180	57,930	106,660	10,000	32,470	17,060	Ft. Worth N., Ft. Worth; 1st N., Amarillo.
Lone Oak------720 Hunt D21	**LONE OAK STATE BANK** Jun30Stmt. 88-803 ‡$'27	W. C. Dowell ------	G. U. Harkey ------	C. F. Dowell-------	J. Newton Dodd----	25,000	3,860	39,020	15,000	62,120	1,180	11,600	7,980	Republic N. Bk. & Tr. Co., Dallas; Greenville N. Ex. and Citiz. State, Greenville.
▲**Longview** ----5036 Gregg E23	First National Bank --d Ⓢ●'89 Jun30Stmt. 88-188	C. A. Loftis ------- R. M. Kelly, *Ch.*	V. R. Hurst-------- J. C. Barton	J. W. McDavid ----	Fred Lawrence----	100,000	131,630	2,923,540	123,220	1,031,600	1,022,580	128,960	1,095,250	Chase N., N. Y.; 1st N., Dallas; Com'l N., Shreveport; So. Tex. Com'l N., Hou.
" ------ "	Rembert National Bank Jun30Stmt. 88-191 d Ⓢ●‡'12	G. A. McCreight--- Smith Price, *Ch.*	J. C. Turner------ W. B. Smith	J. S. Rea _____	R. M. Rea ------- Katie Dee Todd	100,000	33,490	2,040,350	350,850	494,650	793,170	285,010	951,860	Guaranty Tr. Co., N.Y.; 1st N., Dallas; 1st N., Hou.; Com'l N., Shreveport, La.
Loraine-------750 Mitchell E12	First State Bank -------‡$'08 Jun30Stmt. ◆ 88-842	C. H. Laskey------	J. C. Hall, *Act.*---- R. E. Bennett	B. L. Hamilton----	K. L. Taylor-------	30,000	6,000	108,230	29,210	131,060	1,800	26,770	13,810	Mtle. Bk. & Tr. Co. of Tex., Dallas; Ft. W. N., Ft. Worth.
Lorena--------475 McLennan H18	*Lorena National Bank* -------	*(Voluntary liquidati*	*on May 25, 1932 thr*	*ough Citizens Natio*	*nal Bank, Cameron,*	*Tex.)*								
Lorenzo-------739 Crosby C10	First State Bank ------●‡$'17 ◆ 88-1688 Jun30Stmt.	R. L. Durham -----	H. T. Bridges------ Fred Wiese	Emzy Pieratt-----	John Hughes ------	25,000	10,000	90,000	43,910	116,930	3,080	43,130	5,760	Drov. N., Kan. C.; Amarillo N., Amarillo; 1st N., Lubbock; Cont. N., Ft. Worth.
Los Fresnos ---150 S Cameron R5	Los Fresnos State Bank -‡$'28 Jun30Stmt. 88-2128	A. N. Tandy -------	E. C. Couch--------	Nolan Taylor ------	----------	25,000	5,010	57,820	----------	31,270	4,500	22,910	29,150	Cent. Han. Bk. & Tr. Co., N. Y.; Hou. N., Hou.; State N., Brownsville.
Lott----------921 Falls H19	First National Bank--Ⓢ●‡'02 Jun30Stmt. 88-697	A. L. Patton------	H. A. Patton, *Act.*- C. L. Trice	R. E. Cross--------	Fred Sliva----------	50,000	1,670	106,680	95,230	156,870	47,240	34,540	14,930	Guaranty Tr. Co., N. Y.; So. Tex. Com'l N., Hou.; 1st N., Waco; U. S. N., Galv.
" ------ "	Lott National Bank------‡'26 Jun30Stmt. 88-698	J. H. Cox----------	D. P. Shore--------	H. W. Stuart------	J. D. Borganier----	25,000	2,500	50,000	12,500	65,000	----------	10,000	15,000	1st N., Hou.; Citiz. N., Waco.
Louise--------327 H Wharton M20	Peoples State Bank------‡$'27 Jun30Stmt. 88-877	Fred Swenson -----	E. N. Peterson ----	L. S. Stockton-----	Emmaline Chromcak	30,000	4,750	51,940	27,500	92,680	2,260	4,200	15,040	City N., Galv.; Victoria Bk. & Tr. Co., Victoria.
Lovelady------502 H Houston H22	First National Bank------●‡'07 88-791	W. H. Collins------	J. A. Harrelson ---	I. J. Young--------	Elsie Barron-------	25,000	27,180	254,400	6,250	219,630	8,830	7,610	76,760	City N., Galv.; 1st N., Hou.
" ------ "	State National Bank--- ‡'25 Jun30Stmt. 88-790	K. D. Lawrence----	Bessie Waller -----	A. B. Milliken-----	----------	25,000	9,430	110,590	----------	31,840	2,300	1,220	109,660	Union N., Hou.; U. S. N., Galv.
Loving---------365 Young C16	*Loving State Bank* ----------	*(Voluntary liquidat*	*ion January 2, 1932*	*through Graham N*	*ational Bank, Grah*	*am, Tex as)*								

Digitized for FRASER
https://fraser.stlouisfed.org
Federal Reserve Bank of St. Louis

Number under Name of Bank is the New Transit Number given to each bank in U. S. exclusively by The Rand-McNally Bankers' Directory, under the authority of The American Bankers Ass'n.

TEXAS—Continued

Non-Bank Towns with Nearest Banking Point (Indexed Acces.), Lawyers, Laws (indexed) in back of this volume. For Interest Rates, Holidays, etc., see Laws.

Town and County. ▲County Seats. No. 11 F. R. D. E El Paso H Hous. $San A.	●Mem. A.B.A. ⁿNew §State †Priv. ‡Mem. State B. Ass'n. [Estab. ◆Fed. Res. Depts: T-Trust B-Bond d-Safe Deposit ⓢ Savings	President.	Vice-President.	Cashier.	Ass't Cashier.	Liabilities. Paid-up Capital	Surplus and Profits	Deposits	Other Liabilities	Resources. Loans and Discounts	Bonds and Securities	Miscellaneous	Cash & Exchanges, Due from Banks	Principal Correspondents.
▲**Lubbock** 20,520 Lubbock C10	Citizens National Bank Jun30Stmt. 88-436 dⓈ●‡'06	Sam C. Arnett W. L. Ellwood, *Ch.*	W. O. Stevens G. E. Bensen	Paul Hardwick S. G. Wilson, *A. C.*	Ruth Ford F. W. Groce	$ 100,000	$ 10,810	$ 811,970	$ 110,640	$ 582,340	$ 84,830	$ 155,490	$ 210,090	Chase N., N. Y.; 1st N., Ft. Worth and Dallas; Com. Tr. Co., Kan. C.
" ------ "	**FIRST NATIONAL BANK IN LUBBOCK** Jun30Stmt. 88-437	O. L. SLATON	F. R. FRIEND W. S. POSEY	ROY RIDDEL	J. M. DENMAN T. E. BUCKNER MATTIE RANDOLPH	200,000	25,000	813,130	37,670	682,480	60,570	138,600	194,150	Gty. Tr. Co., N. Y.; Inter-State N., Kan. C.; 1st N., Ft. Worth; Rep. N. Bk. & Tr. Co., Dallas.
		LARGEST BAN	K IN LUBBOCK	COUNTY.										
" ------ "	**LUBBOCK NATIONAL BANK** Jun30Stmt. 88-1772 dⓈ●‡'17	C. E. MAEDGEN Save time and g	L. C. ELLIS A. V. WEAVER et service on Colle	J. D. MITCHELL C. A. GAMMILL, Jr., *A. C.* ctions and Credit	R. H. HESTER K. T. THOMAS V. L. ELLIS Reports by sendi	100,000 ng	25,570	671,610	61,490	363,580	329,170	77,170	88,750	Guaranty Tr. Co., N. Y.; Ft. Worth N., Ft. Worth; Rep. N. Bk. & Tr. Co., Dallas; Com. Tr. Co., Kan. C.
		FEE IN ADVAN	CE: *Plain sight d*	*rafts, 15c; Credit*	*Reports, 25c.* TR	Y US.								
Lueders 328 Jones E14	Farmers State Bank ‡$'23 Jun30Stmt. 88-1149	H. E. Herrick	F. M. Webb	T. R. Putnam	Mrs. T. R. Putnam	20,000	1,150	22,650	5,850	30,250	420	4,570	14,420	1st N., Ft. Worth and Wichita Falls; Stamford State, Stamford; Republic N. Bk. & Tr. Co., Dallas.
▲**Lufkin** 7311 H Angelina H23	First State Bank & Trust Co. Jun30Stmt. 88-345 ⓈT●‡$'10	K. W. Denman	R. E. Carmical, *Act.* A. E. Sweatland N. D. Shands	C. C. Trevathan	Jas. A. Abney	50,000	15,370	396,790	22,360	282,640	18,490	51,560	131,840	Cent. Han. Bk. & Tr. Co., N. Y.; Hou. N., Hou.; City N., Galv.
" ------ "	Lufkin National Bank Jun30Stmt. 88-343 dⓉⓈ●‡'01	E. J. Mantooth	J. H. Kurth, Jr. G. A. Kelley	R. W. Kurth	J. H. Gibson C. B. Richardson	100,000	105,140	1,191,230	75,000	875,130	150,450	108,570	337,210	Guaranty Tr. Co., N. Y.; 1st N., St. L. and Hou.; Rep. N. Bk. & Tr. Co., Dallas.
Luling 5970 $ Caldwell L18	Citizens State Bank ●‡$'14 Jun30Stmt. 88-1648	T. T. Brown S. J. Francis, *Ch.*	R. P. Rector	L. A. Ridout	Addie Walker	25,000	35,200	281,810	24,000	161,120	94,500	9,800	100,590	Chase N., N. Y.; 1st N., Hou.; Frost N., San Antonio.
" ------ "	Lipscomb Bk. & Tr. Co. Jun30Stmt. ◆ 88-581 dⒷⓉ●‡$'09	H. M. Ainsworth S. J. Francis, *Ch. of Bd.*	R. W. Carter Geo. C. Walker, Sr.	D. B. Cochran		75,000	107,470 (*Incl. Res.*)	426,860	792,990	320,010	71,070	835,880	175,360	N. City, N. Y.; So. Tex. Com'l N., Hou. N. Bk. Com., San Antonio; 1st N., Dallas.
Lyford 795 $ Willacy Q4	First State Bank ‡$'12 88-1477	R. C. Morris	W. L. Morris	W. D. Butler		16,000	1,120	125,470	3,000	69,810		14,600	61,210	Guaranty Tr. Co., N. Y.; City N., San Antonio; 1st N., Brownsville.
Lyons 359 H Burleson J20	First State Bank ●‡$'10 Jun30Stmt. 88-1150	J. F. Lyon	O. F. Lyon J. M. Woods	O. A. Schatz, *Act. V. P. and Cash.*	A. E. Schatz	30,000	17,870	98,090	1,200	51,480	53,360	11,500	30,810	Chase N., N. Y.; State N., Hou.; U. S. N., Galv.; Mtle. Bk. & Tr. Co., Dallas.
Lytle 525 $ Atascosa M16	Lytle State Bank d●‡$'10 Jun30Stmt. 88-1151	R. B. Touchstone	E. M. Wells W. H. Gray	A. J. Gidley	Geo. C. Tondre	15,000	17,640	108,530		51,960	53,590	4,200	31,400	Chase N., N. Y.; N. Bk. Com. and Comw. Bk. & Tr. Co., San Antonio.
Mabank 963 Kaufman F20	*Farmers & Merchants State Bk.*	(*Taken over by First*	*National Bank, No*	*vember 30, 1931*)										
" ------ "	First National Bank ●‡'02 Jun30Stmt. 88-1152	Bush Wofford	Walter Tynes, Jr., *Active*	E Woolverton	L. L. Dellis H. R. Barnes	50,000	62,720	180,120	68,750	229,490	41,540	10,000	80,550	Chase N., N. Y.; 1st N. and Rep. N. Bk. & Tr. Co., Dallas.
▲**Madisonville** 1294 H Madison I 21	Farmers State Bank ●‡$'07 Jun30Stmt. ◆ 88-548	J. W. Viser	O. Patton J. E. Viser, *Active*	T. B. Viser	J. P. McAdams A. E. Slaughter	25,000	17,040	150,020		105,510	10,040	13,290	63,210	Hou. N. and Union N., Hou.
" ------ "	First National Bank ●‡'02 Jun30Stmt. 88-547	H. A. Turner	J. L. Cooper	J. O. Thompson	S. W. Jackson	50,000	17,570	162,330	12,500	162,990	16,370	18,570	44,470	So. Tex. Com'l N., Hou.; Austin N., Austin.
Magnolia Park (*See Houston*)														
Malakoff 1020 Henderson F21	First National Bank d‡'13 Jun30Stmt. 88-1587	S. J. Riddlesperger	T. F. Murchison R. E. Skiles	H.C. Riddlesperger	Dan Royall	25,000	25,070	96,270	18,510	87,210	28,580	20,550	28,530	Rep. N. Bk. & Tr. Co., Dallas.
" ------ "	*First State Bank*	(*Taken over by First*	*National Bank, Sep*	*tember 18, 1931*)										
Malone 481 Hill G19	Malone State Bank ‡$'04 Jun30Stmt. 88-1154	Clyde Keitt	M. M. Traylor, *Act.* T. J. White	M. M. Traylor	Starley Erskine	40,000	45,910	64,810	10,000	123,540	3,100	14,700	19,390	Cent. Han. Bk. & Tr. Co., N. Y.; Union N., Hou.; Dallas N., Dallas.
Manor 654 $ Travis J18	*Manor State Bank*	(*Voluntary liquidati*	*on March 7, 1932*)											
Mansfield 635 Tarrant E18	Farmers & Merch. State Bk. 88-2125 ‡$'27	W. W. Seeton	Geo. W. Hackler	E. C. Watson	Georgia Harrison	25,000	1,560	63,160	590	50,280	14,050	930	22,820	1st N., Ft. Worth; Mtle. Bk. & Tr. Co., Dallas.
" ------ "	State Bank of Mansfield Jun30Stmt. 88-845 ●‡$'06	J. H. Wright	W. S. Poe	T. G. Davis	A. E. Davis	35,000	24,580	101,720		81,800	43,700	4,000	31,800	N. City, N. Y.; Ft. W. N., Ft. Worth; 1st N., Dallas.
Marathon 826 $ Brewster J7	*Marathon State Bank*	(*Voluntary liquidati*	*on June 29, 1932*)											
Marble Falls 865 Burnet J16	Home State Bank ‡$'25 Jun30Stmt. 88-2093	H. E. Faubion	J. F. Montgomery	D. E. Fowler	H. K. Galloway	25,000	5,120	58,000		65,020	4,130	6,000	12,960	Austin N., Austin.
▲**Marfa** 3909 $ Presidio J5	**MARFA NATIONAL BANK** Jun30Stmt. 88-473 dⓈT●‡'07	M. D. Bownds	W. P. Fischer C. T. Mitchell	F. W. Barton, *Sec.*		70,000	96,080	311,430	129,510	278,850	216,200	53,340	58,630	Mnfrs. Tr. Co., N. Y.; State N., El Paso; Alamo N., San Antonio.
" ------ "	Marfa State Bank d●‡$'10 Jun30Stmt. 88-474	T. M. Wilson	T. C. Mitchell	Ben. S. Avant		100,000	12,050	243,690	88,750	358,720	2,730	36,410	46,610	N. City, N. Y.; 2d N., Hou.; 1st N., El Paso; Frost N., San Antonio.
Marion 540 $ Guadalupe L17	Marion State Bank ●‡$'06 Jun30Stmt. 88-1157	C. A. Krueger	E. C. Schulz	E. C. Schulz	G. H. Staats	30,000	25,590	170,240		88,180	89,400	12,340	35,920	Cent. Han. Bk. & Tr. Co., N. Y.; Alamo N., San Antonio; So. Tex. Com'l N. and 1st N., Hou.

DALLAS BANK & TRUST CO. SOLICITS YOUR NORTH TEXAS BUSINESS
ESTABLISHED IN 1903

Number under Name of Bank is the New Transit Number given to each bank in U. S. exclusively by The Rand-McNally Bankers' Directory, under the authority of The American Bankers Ass'n.

TEXAS—Continued

Non-Bank Towns with Nearest Banking Point (Indexed Acces.), Lawyers, Laws (indexed) in back of this volume. For Interest Rates, Holidays, etc., see Laws.

Town and County. ▲County Seats. No. 11 F. R. D. E El Paso H Hous. $San A.	●Mem. A.B.A. ⁿNew §State †Priv. ‡Mem. State B. Ass'n. [Estab. ◆Fed. Res. Depts: T-Trust B-Bond d-Safe Deposit ⑤ Savings	President.	Vice-President.	Cashier.	Ass't Cashier.	Liabilities. Paid-up Capital	Surplus and Profits	Deposits	Other Liabilities	Resources. Loans and Discounts	Bonds and Securities	Miscellaneous	Cash & Exchange, Due from Banks	Principal Correspondents.
▲Marlin 5338 Falls H19	First National Bank d⑤'91 Jun30Stmt. 88-249	B. J. Linthicum	T. A. Cheeves	H. L. Chilton		$ 100,000	$ 134,860	$ 343,990	$ 100,000	$ 263,790	$ 246,750	$ 9,430	$ 158,870	Chase N., N.Y.: So. Tex. Com'l N., Hou.
" ------ "	First State Bank d⑤ ‡$'09 Jun30Stmt. 88-251	T. E. Battle, *Ch. of Bd. and Pres.*	M. V. Bradshaw	E. C. Duke		100,000	60,020	163,910	11,700	246,460	200	11,750	71,220	Chase N., N. Y.: Union N., Hou.: Am. N., Austin: 1st N., Galv.
" ------ "	Marlin Citizens National Bk. Jun30Stmt. 88-250 d⑤●‡1900	Mrs. Emma Reed, G. W. Glass, *Ch.*	J. C. Fountain, G. W. Glass	W. F. McKinley, F. A. Reed, *V. P.*	C. A. McCoy, C. H. Barclay	200,000	18,490	919,080	355,860	879,540	416,620	98,140	99,130	N. City, N. Y.: 1st N., Hou.; 1st N., Waco.: 1st N., Dallas.
Marquez 964 Leon H21	First State Bank ‡$'06 Jun30Stmt. 88-1159	D. W. Carrington	R. D. Barkley	R. P. Carrington	P. W. Barkley	30,000	8,500	50,000		80,000			15,000	So. Tex. Com. N., Hou.; City N., Galv.
▲Marshall 16,203 Harrison E24	Citizens State Bank ⑤‡$'10 Jun30Stmt. 88-48	Jesse I. Carter, E. Key, Jr., *Ch.*	E. Key, Jr.	W. A. Murphey	Laura M. Powell	25,000	50,820	344,020	24,870	173,170	155,830	22,420	93,290	Chase N., N. Y.; Cont. Ill. Bk. & Tr. Co., Chi.; 1st N., Hou.; Com'l N., Shreveport.
" ------ "	First National Bank Jun30Stmt. 88-45 d⑤⑤T●‡'84	E. Key	E. S. Fry, W. L. Barry	W. L. Barry, B. H. Bell, *A. C.*	T. T. Womack, O. H. Clark, G. M. Boone	200,000	212,210	2,061,290	100,000	1,161,520	813,420	79,770	518,790	Chase N., N. Y.; 1st N., Dallas; Mtle.-Com. Bk. & Tr. Co., St. L.
" ------ "	**MARSHALL NATIONAL BANK** Jun30Stmt. 88-46 d⑤⑤T●‡'89	W. C. PIERCE, JR.	M. M. RAINS, W. D. RAINS	ROY MARCOM	A. C. PIERCE, R. R. C. HARGROVE	100,000	200,830	1,141,130	157,630	775,480	507,810	84,050	232,240	Cent. Han. N., N. Y.; 1st N., Dallas.
	Send us your Marshall items dir Collections and Requests for Cre by FEE IN ADV ANCE: *Plain sigh*			ect for personal a dit Reports MUS *t drafts, 15c; Credit*	ttention. To be accompanied *Reports, 25c.*									
" ------ "	State National Bank Jun30Stmt. 88-49 d⑤⑤●‡'25	D. C. Driskell, *Ch. of Bd. and Pres.*		W. M. Thomas, *V. P. and Cash.*	H. F. Holland, Lucille Young	100,000	28,430	367,280	100,030	365,260	119,150	13,860	97,480	Chase N., N. Y.; Mtle. Bk. & Tr. Co., Dallas; Miss. Valley Tr. Co., St. L.; Com'l N., Shreveport.
Mart 2853 McLennan G19	Farmers & Merch. Nat. Bank Jun30Stmt. 88-325 ●‡'04	T. M. Wilson	J. H. Punchard, W. P. Shelton	A. T. Stansell, *V. P. and Cash.*	G. W. Todd	50,000	60,390	103,420	40,000	129,040	43,000	47,350	34,420	Chase N., N. Y.; 1st N., Hou.; 1st N., Dallas; Citiz. N., Waco.
" ------ "	First National Bank d●‡'01 Jun30Stmt. 88-324	E. B. Smyth	Lee Brady, *Act.*, J. R. Gillam	V. W. Robertson	R. S. Gillam, J. C. Rogers	50,000	81,180	338,840	54,150	278,050	33,600	138,420	74,100	So. Tex. Com'l N., Hou.; 1st N., Waco; 1st N., Dallas.
" ------ "	*First State Bank*	*(Liquidating through First National Bank. Effective December 12, 1931)*												
Martindale 517 S Caldwell K17	Merchants & Planters Bank *Unincorporated* 88-1160 d†'18	J. B. Martindale	R. N. Martindale	F. P. Johnson	F. W. Slaughter	25,000	12,060	86,280		67,410		3,370	52,560	Austin N., Austin; Alamo N., San Antonio.
▲Mason 1150 S Mason I15	Commercial Bank ●‡†'01	Chas. L. Martin	Max Martin	Walter M. Martin	Mrs. W. M. Martin, R. E. Martin	60,000	5,000	226,100		235,570	25,000		54,230	Austin N., Austin; Stock Yds. N., Ft. Worth.
" ------ "	*First State Bank*	*(Taken over by Mason National Bank, March 19, 1932)*												
" ------ "	Mason National Bank ‡'04 Jun30Stmt. 88-550	J. D. Eckert, J. W. White, *Ch.*	W. E. Jordan, C. S. Vedder	D. F. Lehmberg, Nettie Hey, *A. C.*	E. A. Loeffler, K. M. Eckert	50,000	25,000	276,600	86,530	288,820	67,880	25,470	55,960	Ft. Worth N. and 1st N., Ft. Worth; San Antonio N., San Antonio; U. S. N., Galv.
▲Matador 1302 Motley B12	First National Bank d●‡'17 Jun30Stmt. 88-1773	F. M. Eiring	J. K. Crews, Farris Fish	E. M. Rice	M. S. Patton	30,000	20,040	87,590	16,900	116,220	1,810	2,140	34,360	Ft. Worth N., Ft. Worth.
" ------ "	**FIRST STATE BANK** ◆ 88-1162 d●‡$'07	A. B. Echols	C. D. Bird	Elmer Stearns	W. N. Pipkin, J. R. Whitworth	37,500	55,400	394,720		287,910	1,900	19,430	178,370	1st N., Ft. Worth and Wichita Falls; Com. Tr. Co., Kan. C.
Matagorda 1019 H Matagorda N21	*Bank of Matagorda*	*(Closed)*												
Mathis 915 S San Patricio O18	*First National Bank*	*(Closed October 7, 1931. Receiver appointed)*												
" ------ "	First State Bank ◆ 88-1164 d‡$'11	R. Gillett	H. P. Brown	C. F. Miller	J. W. Nelson	30,000	44,580	197,930		140,040	1,700	10,740	120,030	Alamo N., San Antonio; Union N., Hou.; Corpus Christi N., Corpus Christi.
Mauriceville 68 H Orange J25	Boys Savings Bank ⑤$'15 88-2035	J. P. Hilliard	W. T. Dunn	G. P. Tillery		6,200	3,140	4,050		8,360		750	4,270	Orange N. and 1st N., Orange.
May 413 Brown F15	First National Bank ●†'06 Jun30Stmt. 88-1167	G. W. Plummer	A. M. Bowden, Mrs. M. E. Gray	E. A. Robason	M. W. Robason	25,000	15,890	54,440	25,000	78,390	26,050	7,270	8,610	Ft. Worth N., Ft. Worth; 1st N., Brownwood.
Maydelle 315 H Cherokee G22	*Farmers and Merchants State*	*(Voluntary liquidation December 31, 1931)*												
Maypearl 410 Ellis F19	First State Bank ‡$'30 88-878	L. H. Wilemon	N. J. Blair	C. H. Wilemon	W. G. Blair	25,000		140,000		56,000			92,000	Ft. Worth N., Ft. Worth; 1st N., Dallas.
McAllen 9074 S Hidalgo Q3	*First National Bank in McAllen*	*(Closed October 23, 1931. Assets taken over by McAllen State Bank, effective November 14, 1931)*												
" ------ "	**McALLEN STATE BANK** Jun30Stmt. 88-1168 d●‡$'31	J. P. Bass	J. Howze, L. R. Carter	C. H. Britten		75,000	22,260	437,320		332,440	43,210	49,680	109,260	Chase N., N. Y.; N. Bk. Com., San Antonio; Fid. N. Bk. & Tr. Co., Kan. C.
" ------ "	*State Bank & Trust Co.*	*(Closed October 23, 1931. Assets taken over by McAllen State Bank, effective November 14, 1931)*												
McCamey 3446 Upton H9	Security State Bank d●‡$'28 Jun30Stmt. 88-2127	L. C. Eastland	F. C. Higginbotham, W. A. Halamicek	M. T. Wilson	M. H. McWhirter	25,000	1,180	49,940	8,050	28,360	11,870	25,960	17,990	Cent. N., San Angelo; Mtle. Bk. & Tr. Co., Dallas.
McCaulley 715 Fisher E13	First State Bank ‡$'18 88-1169	D. W. Maberry	S. E. Miers	S. N. Hardy	Cecil Eivens	25,000	4,000	120,000		50,000			90,000	1st N., Waco and Ft. Worth.
McDade 462 H Bastrop J19	McDade State Bank ●‡$'13 Jun30Stmt. 88-1478	J. F. Metcalfe, W. H. Harvey, *Ch.*	A. P. Williams	W. B. Watterson		15,700	4,830	35,460	4,670	28,110	18,100	4,400	10,060	1st N., Hou.; Austin N., Austin; U. S. N., Galv.

Digitized for FRASER
https://fraser.stlouisfed.org
Federal Reserve Bank of St. Louis

Number under Name of Bank is the New Transit Number given to each bank in U. S. exclusively by The Rand-McNally Bankers' Directory, under the authority of The American Bankers Ass'n.

TEXAS—Continued

Non-Bank Towns with Nearest Banking Point (Indexed Acces.), Lawyers, Laws (indexed) in back of this volume. For Interest Rates, Holidays, etc., see Laws.

Town and County. ▲County Seats. No 11 F. R. D. E El Paso ‖ Hous. $San A.	●Mem. A.B.A. ⁿNew §State †Priv. ‡Mem. State B. Ass'n. [Estab. ◆Fed. Res. Depts: T-Trust B-Bond d-Safe Deposit ⓢ Savings	President.	Vice-President.	Cashier.	Ass't Cashier.	Liabilities. Paid-up Capital	Surplus and Profits	Deposits	Other Liabilities	Resources. Loans and Discounts	Bonds and Securities	Miscellaneous	Cash & Exchanges, Due from Banks	Principal Correspondents.
McGregor ----2041 McLennan H18	**FIRST NATIONAL BANK** Jun30Stmt. 88-448 d●‡'89	G. W. LEE Prompt Persona l attention given Items and remi tted for on day of	W. G. DRAPER, *Act.* payment.	G. W. ENGLAND, *V. P. and Cash.* Bill of Lading Dra fts, Cash and Tim e	R. D. McENTIRE	$ 50,000	$ 35,150	$ 196,380	$ 67,500	$ 185,790	$ 132,220	$ 11,000	$ 20,010	Chase N., N. Y.; 1st N., Dallas; So. Tex. Com'l N., Hou.; 1st N., Waco.
" ------ "	First State Bank------●‡'17 ◆ 88-449	Elmer C. Kunz ----	T. C. Vahrenkamp. J. H. Smith	T. C. Vahrenkamp	Hattie Kirkpatrick.	50,000	11,000	139,290	---------	128,570	4,260	16,520	50,940	Cont. N., Ft. Worth; U. S. N., Galv.; Dallas Bk. & Tr. Co., Dallas; Lib. N., Waco.
▲**McKinney**.. 7307 Collin D19	**CENTRAL STATE BANK** Jun30Stmt. ◆88-220 d‖●‡$'05	Add G. Wilson-----	W. C. Wilson------ W. A. Dowell	A. H. Eubanks-----	W. S. Cameron---- L. F. Drake	75,000	8,690	439,050	120,900	336,050	133,950	70,650	102,980	Chase N., N. Y.; Mtle. Bk. & Tr. Co., Dallas.
" ------ "	**COLLIN COUNTY NATIONAL BANK** Jun30Stmt. 88-219 dⓢT●‡'83	L. A. SCOTT Special attentio n given to bill of l ading and comme rcial collections. Remittance ma de promptly. Wi ll make credit rep orts for 25c each.	H. W. WARDEN, *Act.*	THOS. JOHNSON, *V. P. and Cash.*	E. L. KISSINGER---- N. J. BURKETT	150,000	43,930	1,443,360	169,380	616,710	788,380	123,500	278,080	Chase N., N.Y.; So. Tex. Com'l N., Hou.; Rep. N. Bk. & Tr. Co. and 1st N., Dallas; Cont. N., Ft. Worth.
" ------ "	*First National Bank In McKinney* ----------	(*Sold to Collin Cou nty National Bank, January* 6, 1932)												
McLean------1521 Gray D5	American National Bank●‡'07 Jun30Stmt. 88-844	Geo. W. Sitter---- D. N. Massay, *Ch.*	Reuben R. R. Cook D. N. Massay	Clifford Allison----	Nona Cousins------	25,000	8,520	99,260	51,830	136,850	17,050	18,250	12,460	Chase N., N. Y.; 1st N., Amarillo; Interstate N., Kan. C.
" ------ "	*Citizens State Bank* ----------	(*Closed January* 12, 1932)												
Meadow ------324 Terry C9	First National Bank---●‡'26 Jun30Stmt. 88-2085	E. H. Jones, *Ch. of Bd. and Pres.*	R. H. Timmons ----	E. T. Cadenhead---	Theo. C. Lucas ----	25,000	---------	33,250	16,900	57,110	1,190	11,790	5,070	1st N., Ft. Worth; Citiz. N., Lubbock.
Medicine Mound Hardeman B14 210	First State Bank------‡$'20 88-1956	W. N. Cole-------	J. C. Flynt-------	Miss C. M. Boyd---	----------	15,000	3,470	12,870	10,630	33,190	---------	2,180	6,600	1st N., Dallas; 1st N., Childress and Wichita Falls.
Megargel ------813 Archer C15	First State Bank------●‡$'10 Jun30Stmt. 88-1172	C. E. McCutchen --	J. E. Branson------	J. E. Branson -----	E. W. Tripp--------	25,000	18,470	133,000	---------	73,530	43,400	5,460	54,070	1st N., Wichita Falls; Cont. N., Ft. Worth.
Melissa------260 Collin C19	MelissaNational Bank-ⓢ†'11 Jun30Stmt. 88-1173	J. E. Gibson -------	J. M. Graves------	H. S. Wysong-----	F. C. Ogilvie------	25,000	10,790	115,810	25,000	37,200	82,050	4,550	52,790	1st N. and Dallas N., Dal.; Collin Co. N. and Cent. State, McKinney.
Melvin---------262 McCulloch H14	First National Bank----●‡'16 Jun30Stmt. 88-1713	E. A. Baze---------	Oscar Sellers------ W. J. Sutton	Alvis Waldrep-----	----------	25,000	22,820	60,830	330	77,730	2,040	9,350	19,860	1st N. and Stk. Yds. N., Ft. Worth.
▲**Memphis**----4257 Hall E6	**CITIZENS STATE ◆BANK** Jun30Stmt. 88-440 d●‡$'07	W. B. QUIGLEY, *Ch. of Bd. and Pres.* Send Us Your C ollections, Bill of Remitted for o n Day of Paymen *Minimum Char ge Plain Sight Dr*	A. BALDWIN--------- s.	R. L. MADDEN------ t. *afts 15c, Credit*	M. P. BRYAN-------- sh and Time Item s. *Reports 25c.*	75,000	3,770	287,330	107,430	360,370	7,180	44,380	61,600	1st N., Ft. Worth; Inter-State N., Kan. C.; Rep. N. Bk. & Tr. Co., Dallas.
" ------ "	First National Bank--d●‡'01 Jun30Stmt. 88-438	S. S. Montgomery-	W. L. Wilson------ D. L. C. Kinard	T. E. Noel---------	W. C. Milam-------	100,000	60,170	221,940	237,240	345,840	110,300	104,930	58,280	1st N. and Ft. Worth N., Ft. Worth; 1st N., Amarillo.
" ------ "	**HALL COUNTY NATIONAL BANK** Jun30Stmt. 88-439 d●‡'05	W. C. DICKEY ----- IF YOU APPRE CIATE PROMPT MODERATE CHARGE SEND Minimum char ge plain sight dr	T. J. DUNBAR ------ T. H. DEAVER aft 15c; Credit R	T. H. DEAVER------ AND CAREFUL US YOUR MEM	O. V. ALEXANDER--- G. M. DUREN SERVICE AT A PHIS ITEMS. eports 25c.	50,000	61,340	139,760	133,420	232,330	68,280	51,760	32,140	1st N., Dallas; Ft. Worth N., Ft. Worth.
▲**Menard**------1969 Menard I 14	Bevans State Bank ---†●‡$'30 Jun30Stmt. 88-1174	W. P. Bevans ------	Geo. C. Stengel----	Geo. C. Stengel ---	J. M. Glasscock----	100,000	54,090	187,790	74,860	312,210	---------	38,980	65,540	Guaranty Tr. Co., N. Y.; Inter-State N. Kan. C.; Ft. Worth N., Ft. Worth.
" ------ "	Menard National Bank. ●†'19 Jun30Stmt. 88-1861	J. R. Smart ------	C. A. Martin------	R. M. Heyman ----	Ben. A. Wyatt ----	25,000	23,320	155,530	35,710	186,950	4,260	21,000	27,350	Stock Yds. N., Ft. Worth.
Mercedes----6608 $ Hidalgo R4	**FIRST NAT'L BANK** Jun30Stmt. 88-2012 dⓢ●‡'20	H. B. SEAY--------- SEND US YOU R MERCEDES IT Prompt, careful attention given PROMPT REMI TTANCE. TRY	S. H. COLLIER, *Active* JNO. G. JONES	O. W. DUBE--------- EMS DIRECT. Collections, Bill OUR SERVICE.	L. C. SCHRIVER ---- of Lading drafts,	100,000	8,440 (*Incl. Res.*) Cash an d Time	417,060 Items.	146,300	325,930	189,250	76,730	79,890	1st N., Chi. and St. L.; Rep. N. Bk. & Tr. Co., Dallas; Com. Tr. Co., Kan. C.
" ------ "	**HIDALGO COUNTY BANK & TRUST CO.** Jun30Stmt. 88-1175 dⓢT●‡$'07	N. P. BARTON ----- A modern Prog ressive Bank rend Cash letters re mitted for same Personal presen tation of all othe	D. R. GIVENS ------- S. P. SILVER	FLOYD LANGFORD--- ering 100% Servic day received. r collections.	N. P. BARTON, JR.--- e.	65,000	57,000	580,000	---------	300,000	---------	92,000	310,000	Chase N., N.Y.; Cont. Ill. Bk. & Tr. Co., Chi.; 1st N., St. L.; N. Bk. of Com., San Antonio.

DALLAS BANK & TRUST CO. SOLICITS YOUR NORTH TEXAS BUSINESS
ESTABLISHED IN 1903

Number under Name of Bank is the New Transit Number given to each bank in U. S. exclusively by The Rand-McNally Bankers' Directory, under the authority of The American Bankers Ass'n.

TEXAS—Continued

Non-Bank Towns with Nearest Banking Point (Indexed Acces.), Lawyers, Laws (indexed) in back of this volume. For Interest Rates, Holidays, etc., see Laws.

Town and County. ▲County Seats. No. 11 F. R. D. E El Paso H Hous. $ San A.	●Mem. A. B. A. ⁿNew §State †Priv. ‡Mem. State B. Ass'n. [Estab. ◆Fed. Res. Depts: T-Trust B-Bond d-Safe Deposit ⑤ Savings	President.	Vice-President.	Cashier.	Ass't Cashier.	Liabilities. Paid-up Capital	Surplus and Profits	Deposits	Other Liabilities	Resources. Loans and Discounts	Bonds and Securities	Miscellaneous	Cash & Exchanges, Due from Banks	Principal Correspondents.
▲Meridian 759 Bosque G18	Farmers State Bank ‡$'11 Jun30Stmt. 88-812	R. R. Waldrop, *Active*	O. B. Roquemore		W. V. Odle, L. E. Waldrop	$ 25,000	$ 3,340	$ 70,780	$ 8,550	$ 58,700	$ 1,980	$ 21,050	$ 25,950	1st N., Ft. Worth and Waco; Rep. N. Bk. & Tr. Co., Dallas.
Merkel 1848 Taylor E13	Farmers & Merch. Nat. Bank Jun30Stmt. 88-409 ⑤●‡'04	J. T. Warren	G. F. West, Sam Butman, Sr.	Booth Warren	F. Y. Gaither	50,000	17,100	234,900	6,250	215,580	24,250	19,840	48,580	Cent. Han. Bk. & Tr. Co., N. Y.; Ft. Worth N., Ft. Worth; City N., Dallas.; Citiz. N., Abilene.
" "	Farmers State Bk. in Merkel Jun30Stmt. 88-808 ‡$'30	C. M. Largent, *Ch. of Bd. and Pres.*	David Hendricks, J. S. Swann	W. L. Diltz, Jr.	Herbert Patterson	40,000	10,000	89,900		118,510	10,250		21,780	Far. & Merch. N., Abilene; 1st N., Ft. Worth.
Mertens 338 Hill F19	First State Bank ‡$'10 Jun30Stmt. ◆ 88-1177	W. E. Buie	R. C. West	W. R. Stockard	Lee Perry	25,000	17,440	35,600	450	58,690	2,610	3,250	13,940	Citiz. N., Hillsboro.
Mertzon 684 Irion H11	First National Bank d†●‡'10 Jun30Stmt. 88-1178	J. R. Scott	G. C. Magruder	V. T. Hughes		25,000	90,820	211,100	54,510	273,360	9,300	9,230	89,530	Chase N., N. Y.; 1st N. and St. Yds. N., Ft. Worth; San Angelo N., San Angelo.
Mesquite 729 Dallas E19	First National Bank d●‡'02 Jun30Stmt. 88-829	J. D. Bruton	N. E. Shands, O. H. Britain	E. S. McKenzie	Ewell Tribble	50,000	3,220	119,410	43,410	155,940	26,920	11,460	21,720	Mtle. Bk. & Tr. Co., Dallas.
Mexia 6579 Limestone G20	City National Bank ●‡'21 Jun30Stmt. 88-2023	Blake Smith	Emile Nussbaum, J. Desenberg, David Murphy	J. F. Smith	C. E. Carter	100,000	16,070	968,010	119,290	71,830	687,470	54,000	390,060	Chase N., N. Y.; Cont. Ill. Bk. & Tr. Co., Chi.; 1st N., Dallas; N. Bk. Com., Hou.
" "	**FARMERS STATE BANK** 88-1660 Jun30Stmt. d●‡§'19	J. H. SWEATT	JULIUS NUSSBAUM, W. D. FREEMAN	C. G. WHITE	LIZZIE M. PARKER	100,000	150	202,870	42,000	218,450	6,080	90,090	30,400	Chem. Bk. & Tr. Co., N. Y.; 1st N., Dallas; 1st N., Ft. Worth; 2d N., Hou.
		Largest and most progressive bank in Limestone County				Send us your items for prompt attention. Reasonable fee for collections.								
" "	PRENDERGAST-SMITH NAT'L BK. 88-846 d●‡'82 Jun7Stmt.	Jack Womack	B. S. Smith	N. Hollingsworth	Sam McCord	100,000	20,000	550,000		250,000	300,000		120,000	Chase N., N. Y.; 2d N., Hou.; 1st N., Dallas.
▲Miami 953 Roberts C5	First State Bank ●§'07 Aug26Stmt. 88-758	B. F. Talley	W. L. Mathers, J. R. Henry	H. E. Baird	H. A. Talley, C. C. Shield	25,000	81,000	250,000		270,000			70,000	Inter-State N., Kan. C.; 1st N., Amarillo.
▲Midland 5484 E Midland F9	First National Bank d●‡'00 Jun30Stmt. 88-388	Clarence Scharbauer	John Scharbauer, E. P. Cowden	M. C. Ulmer	J. P. Butler	100,000	134,920	666,480	104,440	658,430	102,070	52,840	192,500	N. City, N. Y.; Cont. Ill. Bk. & Tr. Co., Chi.; 1st N., Ft. Worth; 1st N., Dallas.
" "	The Midland National Bank Jun30Stmt. 88-389 ‡●‡'03	R. M. Baron, J. V. Stokes, *Ch.*	J. R. Martin	J. R. Martin		75,000	77,960	490,930	115,000	424,670	201,530	12,250	120,440	Gty. Tr. Co., N. Y.; Rep. N. Bk. & Tr., Dallas; Ex. N., Tulsa.
Midlothian 1168 Ellis E19	First National Bank ‡'05 Jun30Stmt. 88-765	T. M. Dees, Dewitt Rice, *Ch.*	B. H. Stiles, L. N. Wilemon	L. N. Wilemon		60,000	3,300	80,000	25,000	120,000	29,010	13,410	42,210	Rep. N. Bk. & Tr. Co. and 1st N., Dallas.
Midway 530 H Madison I 21	Midway State Bank ‡$'19 88-1875	J. H. Young	R. F. Wakefield	Julian Wakefield	Mrs. Julian Wakefield	15,000	2,970	72,420		47,630			21,570	Union N., Hou.; U. S. N., Galv.
Miles 972 Runnels G18	Guaranty Bond State Bank 88-1180 d●‡§'23	W. R. Hunton	C. S. Coleman	R. L. Holland, *Actg.*	Nancy Clawson	50,000	4,890	89,630	14,500	100,000	4,370	42,180	12,450	San Angelo N., San Angelo; Stock Yds. N., Ft. Worth.
Milford 747 Ellis F19	First National Bank ‡'24 Jun30Stmt. 88-797	J. K. McDaniel	J. G. Cheatham	J. G. Cheatham	Chas. Woodward	25,000	8,350	62,520		43,790	16,540	7,600	27,930	1st N., Dallas.
Millsap 815 Parker E17	*First National Bank*	(*Voluntary liquidation on January 9, 1932*)												
Mineola 3304 Wood E22	First National Bank d●‡'98 Jun30Stmt. 88-499	M. H. Landers	S. R. Cooper	S. R. Cooper	C. C. Sims, L. B. Willis	75,000	40,380	467,200	56,120	334,330	178,200	31,680	94,490	Com'l N., Shreveport; Hou N., Hou.; 1st N., Dallas.
" "	*Mineola State Bank*	(*Taken over by First National Bank, Effective February 25, 1932*)												
Mineral Wells 5986 Palo Pinto E17	City National Bank d●‡'20 Jun30Stmt. 88-1943	L. E. Seaman, *Ch. of Bd. and Pres.*	I. R. Preston, W. J. Wood	I. R. Preston	Lora Corrigan	100,000	37,610	407,490	50,000	243,250	161,780	55,500	134,560	Chase N., N. Y.; Cont. N., Ft. Worth; 1st N., Dallas.
" "	STATE NATIONAL BANK Jun30Stmt. 88-243 d●‡'06	W. H. Roach, W. C. Poston, *Ch.*	B. A. Yeager, *Act.*, R. S. Dalton	J. L. Miller	Lawrence Davis	100,000	37,400	433,790	141,140	357,480	203,750	91,720	59,370	Chase N., N. Y.; 1st N. and Rep. N. Bk. & Tr. Co., Dallas; Ft. Worth N., Ft. Worth.
Mingus 1032 Palo Pinto E16	Mingus State Bank ‡§'25 Jun30Stmt. 88-1182	L. P. Strawn	R. M. Loflin	M. A. Edwards	W. L. Caraway	30,000	1,270	73,720	6,000	86,660		4,670	19,650	Chase N., N. Y.; Rep. N., Dallas; 1st N., Ft. Worth.
Mission 5120 S Hidalgo Q3	First National Bk. d⑤●‡'11 Jun30Stmt. 88-1393	W. W. Jones, H. E. Smith, *Ch.*	H. H. Presnall, H. E. Smith, V. B. Hill	H. H. Presnall	W. O. Brown	50,000	5,350	296,380	25,000	224,670	45,700	27,750	78,610	Chase N., N. Y.; Hou. N., Hou.; N. Bk. of Com., San Antonio; Corpus Christi N., Corpus Christi.
" "	FIRST STATE BANK & TRUST CO. 88-1183 ‡●‡§'10 Jun30Stmt.	John H. Shary	T. M. Melden, Leon H. Brown	H. L. Starr	Rafael Guerra, L. R. Lehman	100,000	8,930	272,850	57,500	209,680	23,180	58,350	148,080	Chase N., N. Y.; N. Bk. Com. and Un. N., Hou.; 1st N., St. L.; Frost N., San Antonio.
Mobeetie 667 Wheeler C6	First State Bank ●‡§'10 Jun30Stmt. 88-1134	A. Finsterwald	Geo. B. Dunn	H. L. Flanagan	G. L. Key	20,000	9,260	65,210		63,830	1,370	15,260	13,990	Ft. Worth N., Ft. Worth; Com. Tr., Kan.
Mont Belvieu 263 H Chambers K23	Mont Belvieu State Bk. ‡§'25 88-1993	S. R. Williams	A. R. Shearer	G. Z. Banks	Mrs. G. Z. Banks	17,500	2,090	167,010		69,580	67,000		31,900	Pub. N. Bk. & Tr. Co., N. Bk. of Com., and Hou. Land & Tr. Co., Hou.

Digitized for FRASER
https://fraser.stlouisfed.org
Federal Reserve Bank of St. Louis

Number under Name of Bank is the New Transit Number given to each bank in U. S. exclusively by The Rand-McNally Bankers' Directory, under the authority of The American Bankers Ass'n.

TEXAS—Continued

Non-Bank Towns with Nearest Banking Point (Indexed Acces.), Lawyers, Laws (indexed) in back of this volume. For Interest Rates, Holidays, etc., see Laws.

Town and County. ▲County Seats. No. 11 F. R. D. E Paso ⊞Hous. $San A.	●Mem. A.B.A. ¤New §State †Priv. ‡Mem. State B. Ass'n. [Estab. ◆Fed. Res. Depts: T-Trust B-Bond d-Safe Deposit Ⓢ Savings	President.	Vice-President.	Cashier.	Ass't Cashier.	Liabilities. Paid-up Capital	Surplus and Profits	Deposits	Other Liabilities	Resources. Loans and Discounts	Bonds and Securities	Miscellaneous	Cash & Ex. changes, Due from Banks	Principal Correspondents.
Montgomery 428 ⊞ Montgomery J22	**First State Bank** ‡$'07 88-1186	W. B. Wood	Ewing Norwood	T. L. Wilcox	J. M. Powell	$ 12,500	$ 20,000	$ 100,000		$ 50,000	$ 20,000	$ 30,000	$ 32,500	So. Tex. Com'l N. and N. Bk. of Com., Hou.
Moody 1014 McLennan H13	First National Bank ‡'93 Jun30Stmt. 88-734	J. C. Reynolds	T. J. Buckner J. W. Donaldson	Z. S. Teague	E. M. Matthews	50,000	55,530	189,720	$ 50,760	119,650	89,250	17,910	89,180	Chase N., N. Y.; 1st N., Dallas and Waco.
Moran 907 Shackleford E15	Moran National Bank ●‡'25 Aug17Stmt. 88-1182	W. H. Green	J. Cottle C. B. Snyder	F. C. Pool	Glen Cottle	25,000	8,380	62,440	22,390	71,240	6,840	11,120	29,000	Gty. Tr. Co., N. Y.; 1st N., Ft. Worth; Alb. N., Alb.
Morgan Mill 261 Erath E16	**First State Bank** ‡$'13 Jun30Stmt. 88-1583	Earl L. Frey	J. E. Underwood J. E. Stigler	J. W. Brown		10,000	10,990	37,000	12,510	41,260	4,600	13,870	10,970	1st N., Weatherford; Far.-1st N., Stephenville.
Moulton 762 H Lavaca L19	Farmers & Merchants State Bank 88-1998 d●‡$'20 Jun30Stmt.	F. T. Fehrenkamp	E. D. Boehm J. T. Jaeggli	E. C. Fehrenkamp	W. Miculka	50,000	10,420	339,130		262,290	73,970	29,130	34,150	Cent. Han. Bk. & Tr. Co., N. Y.; 1st N., Hou.; 1st N., Dallas; Austin N., Austin.
" " "	*First State Bank*	*(Closed October 2, 19*	31)											
Mt. Calm 603 Hill G19	First National Bank ●‡'12 Jun30Stmt. 88-720	B. Hillyer	Alva Bryan	R. C. P. Pool		50,000	1,130	77,650	59,230	109,420	53,240	13,590	11,710	Liberty N., Waco.
Mt. Enterprise 764 Rusk F23	Merchants & Planters State Bank 88-1191 ‡$'08	T. Arnold	D. Langston, *Act.*	E. Bohannon		12,500	3,340	73,940	2,800	35,510	1,850	7,610	47,590	1st N., Hou.; Stone Fort N., Nacogdoches; Dallas N., Dallas.
▲**Mt. Pleasant** 3541 Titus D22	**FIRST NATIONAL BANK IN MT. PLEASANT** ●‡'82 Jun30Stmt. 88-297	I. N. Williams F. A. Smith, *Ch.*	A. J. Copellar	J. R. Hart	C. E. Lee G. R. Pope	75,000	5,620	261,140	50,410	283,480	45,810	25,130	37,770	Cent. Han. Bk. & Tr. Co., N. Y.; Rep. N. Bk. & Tr. Co., Dallas; Texarkana N., Texarkana.
" " "	Guaranty Bond State Bank ◆ 88-1532 ●‡$'13 Jun30Stmt.	E. S. Lilienstern August Hoffman, *Ch.*	Aug. Hoffman	R. F. Lindsay	M. Branch R. L. Lamb	60,000	3,400	249,220	950	222,620	29,340	22,320	39,280	Chase N., N. Y.; 1st N., St. L.; Texarkana N., Texarkana; Mtle. Bk. & Tr. Co., Dallas.
▲**Mt. Vernon** 1222 Franklin D22	First National Bank ●‡1900 Jun30Stmt. 88-419	G. W. Rutherford, *Ch. of Bd. and Pres.*	N. E. Dupree Lester Smith	J. M. Moore R. W. Ham, *A. C.*	**J. A. Banister** J. T. Groons	50,000	13,070	227,420	42,500	216,460	56,770	14,250	45,510	Chase N., N. Y.; 1st N., St. L.; Rep. N. Bk. & Tr. Co., Dallas; Greenville N. Exch., Greenville.
" " "	*Merchants & Plan. Nat. Bank*	*(Merged with First*	*National Bank Jun*	e 1, 1932)										
Muenster 459 Cooke C18	Muenster State Bank d‡$'23 Jun30Stmt. 88-2068	J. W. Meurer, *Ch. of Bd. and Pres.*	**Frank Trachta**	J. M. Weinzapfel	H. Meurer	17,500	18,310	83,050	14,900	83,340	5,000	18,730	26,690	Mtle. Bk. & Tr. Co., Dallas; 1st State, Gainesville; City N., Wichita F.
▲**Muleshoe** 779 Bailey A8	Muleshoe State Bank ●‡$'31 Jun30Stmt. 88-1679 (*Formerly Blackwater Valley State Bank*)	E. R. Hart	Ray Griffith	Jesse M. Osborn	Opal Morris Inez Farrell	20,000	2,340	115,650		85,010	18,410	10,840	23,720	Am. State, Amarillo; Drov. N., Kan. C.
Mullin 459 Mills G16	*First State Bank*	*(Closed October 14,*	1931. *Liquidating)*											
Munday 1318 Knox O14	First National Bank in Munday 88-743 d●‡'32 Jun30Stmt.	C. L. Mayes	Tom Isbell H. A. Pendleton	E. W. McGlothlin	Ira Bowden	25,000	9,490	159,300	53,280	207,060	1,490	12,500	26,020	Ft. Worth N., Ft. Worth; 1st N., Wichita F.
" " "	*First State Bank*	*(Closed for liquidati*	*on October 23, 1931)*											
Murchison 517 Henderson F21	*First State Bank*	*(Liquidating throug*	*h Henderson County*	*Investment Corpora*	*tion. Effective May*	7, 1932)								
Murphy 134 Collin D19	Liberty State Bank B‡$'22 Jun30Stmt. 88-2058	D. Miller, *Ch. of Bd. and Pres.*	H. A. Barger	Leslie McCreary	Maxine Miller	15,000	4,660	40,060	9,010	18,410	29,000	1,700	19,620	N. Bk. Com. and Dallas Bk. & Tr. Co., Dallas.
Myra 417 Cooke C18	First State Bank ‡$'10 Jun30Stmt. 88-1194	Chas. Graham T. P. Rosson, *Ch.*	G. T. Andress	Mary Graham		25,000	6,560	38,270	430	52,720	1,840	5,000	10,690	1st N., Gainsville; Citiz. N., Denison; 1st N., Dallas; City N., Wichita F.
▲**Nacogdoches** 5687 ⊞ Nacogdoches G23	Commercial State Bank ◆ 88-271 d●‡$1900 Jun30Stmt.	T. E. Baker	John Schmidt F. H. Tucker V. E. Simpson	A. B. Cox	J. J. Rudisill W. W. Davison W. G. Blount	100,000	115,570	703,480	78,200	607,530	125,070	141,570	123,080	Chase N., N. Y.; 1st N., Hou. and Dallas; Com'l N., Shreveport.
" " "	Stone Fort National Bank Jun30Stmt. 88-269 ●‡'03	I. L. Sturdevant C. A. Hodges, *V. P.*	W. U. Perkins L. B. Mast, *Act.*	E. W. Monk	B. H. Wilson	100,000	130,240	941,420	100,000	807,730	229,790	31,820	202,320	Guaranty Tr. Co., N. Y.; So. Tex. Com'l N., Hou.; Rep. N. Bk. & Tr. Co., Dallas.
Naples 843 Morris C23	Morris County Nat. Bank Jun30Stmt. 88-661 ●‡'93	A. B. Gallaway	M. N. Heard H. B. Stevens	A. B. Childs	C. F. Floyd	50,000	19,000	70,980	40,000	100,580	42,250	10,500	26,650	1st N., Dallas Texarkana N., Texarkana.
Navasota 5128 ⊞ Grimes J21	Citizens National Bank ●‡'99 Jun30Stmt. 88-276	W. S. Craig	W. T. Taliaferro	W. T. Taliaferro		100,000	26,010	209,520	30,020	223,660	38,850	47,800	55,230	Cent. Han. Bk. & Tr. Co., N. Y.; 1st N., Hou. and Dallas.
" " "	**FIRST NATIONAL BANK** Jun30Stmt. 88-275 d●‡'90	T. M. OWEN, *Ch. of Bd. and Pres.* Capital {*Origi* / *From* Surplus and un Collections ma	E. H. TERRELL EWING NORWOOD, *Act.* *nally paid in $50,0* *Earnings $50,0* divided Profits Ea de promptly and	C. E. HENRY J. N. RATCLIFF, *Aud.* *00.00* } *$100,000.00* *00.00* *rned, $211,580* remitted for on	HUNTER YARBOROUGH day of payment.	100,000	211,580	467,160	60,000	452,320	116,630	77,030	192,760	N. City, N. Y.; So. Tex. Com'l N. and 1st N., Hou.; U.S. N., Galv.; 1st N., Dallas.

DALLAS BANK & TRUST CO. SOLICITS YOUR NORTH TEXAS BUSINESS
ESTABLISHED IN 1903

Number under Name of Bank is the New Transit Number given to each bank in U. S. exclusively by The Rand-McNally Bankers' Directory, under the authority of The American Bankers Ass'n.

TEXAS—Continued

Non-Bank Towns with Nearest Banking Point (Indexed Acces.), Lawyers, Laws (indexed) in back of this volume For Interest Rates, Holidays, etc., see Laws.

TOWN AND COUNTY. ▲County Seats. No. 11 F. R. D. E El Paso H Hous. $San A.	●Mem. A.B.A. ⁿNew §State †Priv. ‡Mem. State B. Ass'n. [Estab. ◆Fed. Res. Depts: T-Trust B-Bond d-Safe Deposit ⓢ Savings	PRESIDENT.	VICE-PRESIDENT.	CASHIER.	ASS'T CASHIER.	LIABILITIES. PAID-UP CAPITAL	SURPLUS AND PROFITS	DEPOSITS	OTHER LIABILITIES	RESOURCES. Loans and Discounts	Bonds and Securities	MISCELLANEOUS	CASH & EXCHANGES, DUE FROM BANKS	PRINCIPAL CORRESPONDENTS.
Needville 215 H Fort Bend L21	First State Bank 88-1801 ‡$'18 (*Formerly First National Bank*)	H. Hackstedt	F. J. Horak J. W. Weeks	W. Winkelman	A. C. Schendel S. T. Kneitz	$ 25,000	$ 18,500	$ 168,010		$ 90,350	$ 89,740		$ 18,870	Cont. Ill. Bk. & Tr. Co., Chi.; State N., Hou.; Mtle. Bk. & Tr. Co., Dallas.
Nevada 386 Collin D20	First National Bank Aug1Stmt. 88-1195 ●‡'01	G. H. Jones	J. Q. Davis	R. A. Taylor		25,000	10,530	85,670	$ 25,000	86,470	41,540	$ 2,510	15,670	1st N., Dallas; Greenville N. Ex., Greenville.
Newark 359 Wise D18	*First State Bank*	(*Closed September 2*	6, 1931)											
New Baden 185 Robertson H20	Paul Schultz Bank 88-2098 d ⓢ ‡† '94	Paul Schultz	H. P. Schultz	J. P. Bolton	Mrs. Gretchen Lewis	146,360 (*Inv. account*)		3,610	59,640	38,530		170,890	200	Am. N., Austin; 1st N., Bryan and Franklin.
New Boston 949 Bowie C23	Farmers State Bank Jun30Stmt. 88-1794 $'17	J. P. Wever	L. C. Baker	D. A. Chambers		30,000	4,270	120,000		59,200	10,640	24,130	60,300	Dallas Bk. & Tr. Co., Dallas; Texarkana N., Texarkana.
" " "	First National Bank Jun30Stmt. 88-421 ‡1900	James Hubbard J. H. Simms, *Ch. of Bd.*	T. P. Trimble H. H. Russell	J. P. Looney R. M. Hubbard, *V.P.*	Loyd Wilson	30,000	23,650	160,490	35,540	116,580	81,950	15,870	35,280	1st N., Dallas; Texarkana N., Texarkana.
▲**New Braunfels** S Comal L17 6242	First National Bank Jun30Stmt. 88-289 d●‡'90	Walter Faust	George Erband H. Dittlinger	B. W. Nuhn M. W. Dietz, *A. C.*	Daniel E. Reeh Walter Faust, Jr.	100,000	153,660	677,210	2,270	326,300	243,400	149,070	214,370	N. City, N. Y.; Mtle.-Com. Bk. & Tr. Co., St. L.; Austin N., Austin; Alamo N., San Antonio; 1st N., Hou.; 1st N., Dallas.
" " "	The Guaranty State Bk. Jun30Stmt. 88-2028 d‡$'21	Emil Heinen	R. B. Richter A. R. Rothe	G. O. Reinarz	Fred Tausch R. P. Heinen	75,000	39,070	663,100	129,440	380,680	224,440	131,840	169,660	Irving Tr. Co., N. Y.; Frost N., San Antonio; U. S. N., Galv.; Rep. N. Bk. & Tr. Co., Dallas.
" " "	*New Braunfels State Bank*	(*Merged with Guara*	*nty State Bank, Ma*	*y 21, 1932*)										
Newcastle 1157 Young D15	First State Bank 88-1196 d●‡$'08	J. J. Perkins	C. B. Daniels T. R. Coffield	E. J. Vanvetterman	Clarence Daniels	50,000	18,020	174,920	1,660	160,520	7,170	9,750	67,160	Chase N., N. Y.; 1st N., Dallas; Ft. Worth N. and Cont. N., Ft. Worth.
Newport 280 Clay C17	First State Bank 88-1527 ‡$'13	C. C. Hutchison	O. M. Shipp	J. R. Younger	M. W. Younger	10,000	3,630	45,640		45,800		2,670	10,800	Cont. N., Ft. Worth; City N., Bowie.
▲**Newton** 1236 H Newton I 25	First National Bank Jun30Stmt. 88-1198 ●‡'26	E. O. Terry H. S. Hall, *Ch.*	J. Roy Lawson	H. L. Swearingen		30,000	18,220	259,760	1,800	94,600	123,470	6,500	85,200	Chase N., N. Y.; 1st N., Hou.; Rep. N. Bk. & Tr. Co., Dallas.
New Ulm 344 H Austin K20	New Ulm State Bank Jun30Stmt. 88-1199 ‡$'06	E. H. Baumgart, *Ch. of Bd. and Pres.*	J. J. Frnka Oscar Kellner	M. C. Koch		30,000	6,500	150,000		39,500	106,000	21,000	20,000	Far. N., Brenham; State N., Hou.; City N., Galv.
New Waverly 411 H Walker J22	New Waverly State Bk. 88-1200 ‡$'07	J. W. Keeland R. M. Traylor, *V.P.*	R. W. Miller K. S. Keeland	J. W. Traylor, Jr.	Elliott Campbell, *Act. V. P.*	40,000	11,340	135,900		142,400	990	5,120	38,740	Hou. N. and City Bk. & Tr. Co., Hou. Huntsville Bk. & Tr. Co., Huntsville.
Nixon 1037 S Gonzales M18	Nixon National Bank Jun30Stmt. 88-1691 ●‡'25	J. M. Hinton S. A. Brown, *Ch.*	F. M. Caraway	Ellen Weber		25,000	860	20,220	2,500	35,920	770	2,630	9,250	Frost N., San Antonio; 1st N., Hou.; Stk. Yds. N., Ft. Worth.
" " "	Nixon State Bank Jun30Stmt. 88-1201 ●‡$'06	C. D. Campbell D. N. Campbell, *Ch.*		J. F. Wood, Jr.	Mrs. E. F. Park	50,000	25,110	128,290		106,530		49,200	47,660	N. City, N. Y.; So. Tex. Com'l N., Hou.; Frost N., San Antonio.
Nocona 2352 Montague B17	Farmers & Merch. Natl. Bk. Jun30Stmt. 88-614 d‡'05	C. McCall	J. A. Fooshee A. D. Lunn	Hugh Carson	W. F. Leonard	125,000	30,120	388,840		327,460	55,740	78,810	81,980	Merch. & Plan. N., Sherman; 1st N., Dallas; Cont. N., Ft. Worth.
" " "	Peoples National Bank Jun30Stmt. 88-613 ●‡'21	G. M. Utt	Gould Whaley	Joe L. Janeway		50,000	1,360	196,560		172,480	1,550	13,880	60,010	Chem. Bk. & Tr. Co., N. Y.; Ft. W. N., Ft. Worth; Mtle. Bk. & Tr. Co., Dallas; 1st N., Wichita Falls.
Nordheim 400 S De Witt N18	First National Bank Jun30Stmt. 88-899 ●‡'10	H. A. Stuermer	A. L. Teiwes	F. O. A. Ladner	F. Menn	25,000	9,030	104,070		39,790	42,640	21,320	34,340	Frost N., San Antonio.
Normangee 869 Leon I 21	First National Bank Jun30Stmt. 88-1488 ‡'12	T. W. Brown	A. J. Rogers, *Act.*	O. Youngblood	H. C. Brown	25,000	5,870	98,710	25,000	83,030	35,460	16,870	19,220	1st N., Dallas; 1st N., Hou.
" " "	First State Bank 88-1202 ⓒ‡$'06	H. E. Shaw	J. L. Nash	C. S. Martin		25,000	5,080	105,350		43,710	43,780	13,040	34,900	State N., Public N., and City Bk. & Tr. Co., Hou.
North Zulch 413 H Madison I 21	Guaranty Bond State Bank Jun30Stmt. 88-1203 ●‡$'11	A. Krohn	A. H. Keefer A. L. Lipscomb, Sr., *Act.*	A. L. Lipscomb, Jr.	Clara Krohn	25,000	25,620	157,770	16,560	128,990	31,620	17,570	46,770	N. Bk. of Com. and Hou. N., Hou.; 1st N., Madisonville.
Oakland 264 H Colorado L 20	*Oakland State Bank*	(*Voluntary liquidat*	*ion January 13, 193*	2)										
Oakwood 888 Leon G21	Oakwood State Bank Jun30Stmt. 88-749 d●‡$'10	O. Wiley, Jr.	R. R. Wiley	R. R. Wiley	L. L. Haley	25,000	1,780	98,650		61,550	28,360	14,730	20,790	2d N., Hou.; City N., Galv.; Rep. N. Bk. & Tr. Co., Dallas.
Odell 424 Wilbarger A14	*First National Bank*	(*Liquidating*)												

Digitized for FRASER
https://fraser.stlouisfed.org
Federal Reserve Bank of St. Louis

Town and County. County Seats. No. 11 F. R. D. E Paso Hous. San A.	●Mem. A.B.A. ⁿNew §State †Priv. ‡Mem. State B. Ass'n. [Estab. ◆Fed. Res. Depts: T-Trust B-Bond d-Safe Deposit Ⓢ Savings	President.	Vice-President.	Cashier.	Ass't Cashier.	Liabilities. Paid-up Capital	Liabilities. Surplus and Profits	Liabilities. Deposits	Liabilities. Other Liabilities	Resources. Loans and Discounts	Resources. Bonds and Securities	Resources. Miscellaneous	Resources. Cash & Exchanges, Due from Banks	Principal Correspondents.
Odem 842 $ San Patricio P18	*Odem State Bank*	(*Closed October 3, 19*31)												
▲**Odessa** 2407 E Ector G9	ⁿFirst National Bank ●†'32 Jun30Stmt. 88-2161	T. G. Hendrick	Wickliffe Skinner	W. B. Rees	J. C. Hamilton	$ 25,000	$ 5,000	$ 82,630	$ 700	$ 26,440	$ 4,450	$ 390	$ 82,050	Ft. Worth N., Ft. Worth; Rep. N. Bk. & Tr. Co., Dallas.
O'Donnell 1026 Lynn F2	First National Bank ●†'25 Jun30Stmt. 88-2105	D. R. Couch	C. H. Mansell	J. L. Shoemaker, Jr.	W. S. Cathey	25,000	5,550	49,690	22,580	66,510	910	22,900	12,450	1st N., Ft. Worth and Lubbock.
Oglesby 316 Coryell H18	First National Bank ●†'25 Jun30Stmt. 88-1209	W. Guy Draper	T. P. Rucker	Victor Harper	Monette J. Draper	25,000	10,630	57,900		56,830	2,000	5,600	29,100	1st N., Waco.
Oklaunion 254 Wilbarger B15	First State Bank ●†§'14 Jun30Stmt. 88-1210	H. M. King	J. C. Reed	Mrs. Luther Moon		10,000	3,260	95,130		86,890	300	3,420	17,790	1st N., Wichita Falls; Waggoner N., Vernon; 1st N., Dallas and Ft. Worth.
Olney 4138 Young C15	City National Bank d●†'22 Jun30Stmt. 88-688	M. D. Wolverton	G. B. Hamilton	J. C. Benson		60,000	36,310	182,690	34,980	142,810	67,020	33,120	71,020	Cent. Han. Bk. & Tr. Co., N. Y.; Ft. W. N., Ft. Worth; 1st N., Wich. Falls.
" —— "	**FIRST NATIONAL BANK** Jun30Stmt. 88-686 d●‡'07	E. W. HUNT Oldest Bank in Personal Atten Credit Reports	H. L. LEBERMAN Olney. Send us yo tion. Fee in adva 25c. TRY US.	WRIGHT McCLATCHY ur Items direct f nce. Plain Sight	DeWITT McCLATCHY C. G. NIXON or Prompt Drafts 15c	50,000	97,620	493,700	50,000	198,250	222,210	40,070	230,800	1st N., Wichita Falls; Ft. Worth N. and 1st N., Ft. Worth.
▲**Olton** 687 Lamb A9	Olton State Bank d‡§'29 Jun30Stmt. 88-2153	G. T. Abbott	A. C. Brigance L. E. Silcott	L. E. Silcott		20,000	10,200	52,430		24,970	25,890	2,490	29,280	Amarillo Bk. & Tr. Co., Amarillo; Ft. Worth N., Ft. Worth.
Omaha 506 Morris C23	State Bank of Omaha ●‡§'07 Aug23Stmt. 88-1212	W. G. Farrier	W. O. Davis	David S. Giles		25,000	10,000	45,000		58,000	5,000		17,000	Texarkana N., Texarkana; Mtle. Bk. & Tr. Co., Dallas.
▲**Orange** 7913 H Orange K25	**FIRST NATIONAL BANK** Jun30Stmt. 88-179 d§Ⓢ†●†'89	W. H. STARK R. M. HILL, *Ass't to Pres.* Prompt Service Bill of Lading D "SEND YOUR	J. O. SIMS, *Act.* H. J. L. STARK F. H. FARWELL given all business. rafts our Specialt ORANGE ITEMS	E. E. McFARLAND Special attention y. DIRECT."	L. WALL W. A. SIMS A. M. WILSON L. J. LEWIS M. W. PEARCE given local items.	300,000	20,620	1,404,390	403,580	679,920	1,036,330	92,490	319,860	Gty. Tr. Co., N. Y.; Cont. Ill. Bk. & Tr. Co., Chi.; 1st N., Hou.; Hibernia Bk. & Tr., N. O.
" —— "	Orange National Bank Jun30Stmt. 88-180 dⓈ†●†'01	E. W. Brown, Jr. R. A. Moore, *V. P.*	G. M. Sells, *Act.* J. E. Harrison, *Act.*	W. A. Campbell	R. C. Marsh C. D. Wilson	200,000	222,770	2,240,640	66,950	944,330	688,590	96,130	1,001,310	Cent. Han. Bk. & Tr. Co., N. Y.; Cont. Ill. Bk. & Tr. Co., Chi.; So. Tex. Com'l N., Hou.
Orange Grove 219 $ Jim Wells O17	Farmers State Bank ‡§'28 Jun30Stmt. 88-1564	A. G. Engelking	Max Osterloh Ad Brand	Joe December	Max Osterloh	25,000	1,560	90,620		45,450			64,210	Alamo N., San Antonio.
Ore City 265 Upshur D23	Security State Bank ●‡§'12 Jun30Stmt. 88-1430	J. H. Hudspeth	J. W. Williamson	E. M. Berry		15,000	10,440	30,190		30,070	160	4,000	21,390	1st N., Dallas; 1st N., Longview.
Ovalo 612 Taylor F13	*First State Bank*	(*Taken over by First*	*State Bank, Tuscola*	*, Texas, November 3*	0, 1931)									
Overton 426 Rusk F22	First State Bank ●‡§'12 Jun30Stmt. 88-1434	R. A. Motley M. C. Parrish, *Exec. V. P.*	E. B. S. Florey Maxie Wilson	U. M. Brock	Mrs. W. A. Gillespie Sanders Pilgreen	30,000	21,660	676,910		191,990	144,790	11,910	379,880	Tex. N., Ft. Worth; Hou. N., Hou.; Com'l N., Shreveport.
▲**Ozona** 440 Crockett I 11	Ozona National Bank dⓈ●†'05 Jun30Stmt. 88-1218	P. L. Childress	J. W. Young W. E. West	Scott Peters Lowell Littleton, *A. C.*	Mrs. Scott Peters Hugh Childress, Jr.	100,000	107,210	451,080	165,250	599,380	78,750	33,010	112,390	Chase N., N. Y.; Stk. Yds. N. and 1st N., Ft. Worth; Inter-State N., Kan. C.
▲**Paducah** 2802 Cottle B12	First National Bank ●†'09 Jun30Stmt. 88-605	T. C. Phillips O. L. Thomas, *Ch.*	C. A. Phillips O. L. Thomas	B. H. Marrs	C. B. Bobo P. E. Godfrey	75,000	63,040	292,290	40,010	207,720	111,810	25,000	125,810	Chase N., N. Y.; 1st N., Dallas; Cont. N., Ft. Worth; 1st N., Hou.
" —— "	*Security National Bank*	(*Closed October 30, 1*931. *Receiver appoi*		*nted for liquidation*)										
Paige 475 H Bastrop K19	Guaranty State Bk. ‡§'12 Jun30Stmt. 88-1440	Chas. Kuhn, *Ch. of Bd. and Pres.*	Albert Orts	H. G. Lehman	Annie Lehman	25,000	25,570	32,290	2,240	45,540	17,650	6,750	15,150	Am. N., Austin; U. S. N., Galv.; Hou. N., Hou.; 1st N., Dallas.
▲**Paint Rock** 536 Concho H13	First State Bank ‡§'10 Jun30Stmt. 88-1220	J. M. Patton	W. M. Houston J. A. Waide	P. W. Williams		25,000	26,570	166,600		167,240	460	5,000	45,460	1st N., Ft. Worth; City N., Galv.
Palacios 1318 H MatagordaN21	Palacios State Bk. & Tr. Co. Jun30Stmt. 88-592 T●‡§'25	J. F. Barnett	M. H. Elder	C. B. Hansen	L. S. Appleton	50,000	12,540 (*Inc. Res.*)	224,690		145,180		24,890 (*Cash&Bds.*)	117,160	Cent. Han. Bk. & Tr. Co., N. Y.; Union N., Hou.
▲**Palestine** 11,445 H Anderson G21	*East Texas National Bank Jun30Stmt. 88-74 d●‡'11	J. E. Angly D. M. Hodges, *V.P.*	C. E. Williams, *Act.* W. B. Flanagan	D. S. Wommack O. B. Rogers, *V. P.*	N. C. Woolverton	150,000	61,160	667,650	13,490	332,630	400,840	32,280	126,550	Cent. Han. Bk. & Tr. Co., N. Y.; Mtle. Bk. & Tr. Co., Dallas; Union N., Hou.; Mtle.-Com. Bk. & Tr. Co., St. L.
" —— "	*FIRST NATIONAL BK. d●‡'87 Jun30Stmt. 88-71	C. L. Hufsmith G. E. Dilley, *V. P.*	H. Pearlstone S. Maier	O. L. Pounds		75,000	28,200	182,950	75,000	135,520	94,610	22,910	108,110	Chase N., N. Y.; 1st N., St. L. and Dallas; Hou. N., Hou.
" —— "	*Robinson State Bk. & Tr. Co. Jun30Stmt. 88-70 T●‡§'81	Z. L. Robinson	G. T. Robinson	Wm. B. Robinson	C. O. Miller, Jr.	50,000	36,500	460,560	12,460	124,160	272,220	1,700	162,140	Chase N., N. Y.; Dallas Bk. & Tr. Co., Dallas; Miss. Valley Tr. Co., St. L.; 1st N., Hou.
" —— "	*Royall National Bank Jun30Stmt. 88-73 d●‡'04	Tucker Royall C. W. Hanks, *Act. V. P.*	Hampson Gary J. F. Grigsby	Eugene Fish	John Carson B. W. Pounds, Jr.	100,000	206,360	920,090	98,140	686,610	384,710	29,000	224,270	Gty. Tr. Co., N. Y.; Cont. Ill. Bk. & Tr. Co., Chi.; So. Tex. Com'l N., Hou.; 1st N., Dallas.
" —— "	Palestine Clearing House (*Members indicated by a* ★)			C. O. Miller, Jr., *Mgr.*										
Palmer 758 Ellis E19	Commercial State Bank †§'30 Jun30Stmt. 88-851	Y. Barron	Claude Griffith, *Act.* Doyle Reddell	H. F. Huffaker	H. H. Coplen	75,000	29,820	205,140		237,770	24,000	9,510	38,670	Rep. N. Bk. & Tr. Co. of Tex., Dallas.

DALLAS BANK & TRUST CO. SOLICITS YOUR NORTH TEXAS BUSINESS
ESTABLISHED IN 1903

Number under Name of Bank is the New Transit Number given to each bank in U. S. exclusively by The Rand-McNally Bankers' Directory, under the authority of The American Bankers Ass'n.

TEXAS—Continued

Non-Bank Towns with Nearest Banking Point (Indexed Acces.), Lawyers, Laws (indexed) in back of this volume. For Interest Rates, Holidays, etc., see Laws.

Town and County. ▲County Seats. No. 11 F. R. D. E El Paso H Hous. $ San A.	●Mem. A.B.A. ²New §State †Priv. ‡Mem. State B. Ass'n. [Estab. ◆Fed. Res. Depts: T-Trust B-Bond d-Safe Deposit ⑤ Savings	President.	Vice-President.	Cashier.	Ass't Cashier.	Liabilities. Paid-up Capital	Surplus and Profits	Deposits	Other Liabilities	Resources. Loans and Discounts	Bonds and Securities	Miscellaneous	Cash & Exchanges, Due from Banks	Principal Correspondents.
Pampa 10,470 Gray C 5	**First National Bank** ⑤●‡'08 Jun30Stmt. 88-819	B. E. Finley	J. R. Henry De Lea Vicars	E. S. Vicars J. O. Gillham, *A.C.*	B. D. Robison F. A. Peek E. Bass Clay	$ 50,000	$ 60,370	$2 105 650	$ 6,260	$1 087 750	$ 388,940	$ 371,040	$ 374,550	Cent. Han. Bk. & Tr. Co., N. Y.; Fid. N. Bk. & Tr. Co., Kan. C.; 1st N., Ft. Worth; 1st N., St. L.
▲**Panhandle** 2035 Carson C 4	**First National Bank** d⑤●‡'27 Jun30Stmt. 88-2114	F. A. Paul	E. E. Carhart	Vern Wisdom	H. N. Munro	50,000	9,410	200,660		163,350	1,750	9,800	85,160	Dallas Bk. & Tr. Co., Dallas; Ft. Worth N., Ft. Worth; 1st N., Kan. C.
" " "	**First State Bank** d●§'26 Jun30Stmt. 88-861	C. E. Deahl	R. L. Grimes	Geo. F. Crow		50,000	17,540	367,800	40,000	205,800	151,120	43,580	74,830	Mfrs. Tr. Co., N. Y.; Mtle. Bk. & Tr. Co., Dallas; Com. Tr. Co., Kan. C.
" " "	**Panhandle Bank** ⑤●‡'88 88-860	F. A. Paul	E. E. Carhart	Vern Wisdom		12,500								1st N., Kan. C.; Ft. Worth N., Ft. Worth; Am. State, Amarillo.
Paradise 520 Wise D 17	*First National Bank*	(*Voluntary liquidation. Absorbed by First National Bank, Decatur, Texas, January 26, 1932*)												
" " "	Peoples State Bank §'23 Jun30Stmt. 88-1737	T. B. Peek	M. H. Peek	M. H. Peek		20,000	8,550	67,910		21,000	34,400	400	40,670	Ft. Worth N. and Cont. N., Ft. Worth.
▲**Paris** 15,649 Lamar C 21	**FIRST NAT'L BANK** Jun30Stmt. 88-51 d⑤†●‡'87	R. F. SCOTT, V. P. F. D. MALLORY, V. P.	J. A. SMITH WM. MILLING	J. M. CAVINESS MORRIS FLEMING, *V. P. and Tr. Off.*	R. M. HUTT J. E. CASTLEBERRY A. P. HEFFLEFINGER, *A. Tr. Off.*	300,000	102,130	1,868,330	736,100	1,582,570	917,810	260,300	245,880	Chase N. and Gty. Tr. Co., N. Y.; 1st N. and Rep. N. Bk. & Tr. Co., Dallas; Com. Tr. Co., Kan. C.
		First and oldest established bank. Send us your C				ollections direct.								
		They will receiv	e prompt and pe	rsonal attention.										
" " "	**LIBERTY NATIONAL BANK IN PARIS** d●‡'25 Jun30Stmt. 88-57	E. H. McCuistion	H. P. Mayer Rufus Scott, Jr.	J. M. Cecil	Mack Hardy A. Hutchison	100,000	10,720	483,160	29,880	262,100	173,650	85,000	103,010	Chase N., N. Y.; 1st N., Dallas and St. L.
" " "	Scott Title & Trust Co. Jun30Stmt. d†§'29	T. M. Scott, *Ch. of Bd. and Pres.*	P. H. Scrivner	Mrs. Elizabeth Scrivner, *Sec. and Tr.*		100,000 (*Without*	36,380 *banking*	*privileges*)	33,220	63,290	1,440	104,750	120	
Pasadena 1647 H Harris L 22	**Pasadena State Bank** 88-1873 d⑤●‡§'19	R. R. Parks, *Ch. of Bd. and Pres.*	A. R. Cruse	J. C. Thomas, *V. P. and Cash.*		10,000	2,100	85,000		74,000	1,000	7,040	19,000	Hou. N. and State N., Hou.
Peacock 263 Stonewall D 12	**Peacock Bank** ‡†'15 Jun30Stmt. 88-1689	D. R. Couch	J. W. Matthews	W. H. McKinzie	Ellis Scogin	15,000	16,490	66,990	12,960	79,430	5,440	17,520	9,050	Ft. Worth N., Ft. Worth; Far. & Merch. N., Abilene.
Pearland 186 H Brazoria L 23	**Pearland Bank** †'17 Jun30Stmt. 88-1880	W. E. Long		W. E. Long	Mrs. Alice Long									2d N., Hou.
▲**Pearsall** 2536 $ Frio N 15	Pearsall National Bank in Pearsall d●†'31 Jun30Stmt. 88-475	G. H. Beever, *Ch. of Bd. and Pres.*	R. L. Brown G. R. Sanders	Etta Thomas	Chas. A. Beever	25,000	10,180	132,120	41,150	116,690	36,870	11,660	43,220	Chase N., N. Y.; Frost N., San Antonio.
" " "	Security State Bank d§'25 88-477	W. Trickey	J. E. Field	J. E. Field	F. Carter	25,000	9,870	103,590		65,620	15,030	15,250	42,560	Frost N. and N. Bk. of Com., San Antonio; Dallas Bk. & Tr. Co., Dallas.
Peaster 310 Parker D 17	**Farmers Bank** †'06 Jun30Stmt. 88-1223	C. W. McCarty	G. A. Holland	J. A. Wiggins		10,000	5,500	22,000		17,500	10,800		9,200	1st N., Dallas; Citiz. N., Weatherford.
▲**Pecos** 3304 E Reeves H 6	**First National Bank** d●‡'07 Jun30Stmt. 88-451	J. T. McElroy	S. M. Prewit R. E. Johnson	T. H. Beauchamp	G. C. Parker	50,000	27,500	351,120	54,000	179,780	134,680		168,160	1st N., Dallas; Ft. Worth N., Ft. Worth; Far. & Merch. N., Abilene.
" " "	Security State Bank d●‡§'24 Jun30Stmt. 88-2078	Sol Mayer	W. D. Johnson R. G. Middleton	Clarence Bell	H. L. Holloway	30,000	42,210	252,570		192,740	70,150	14,330	47,550	Mfrs. Tr. Co., N. Y.; 1st N., Ft. Worth; State N., El Paso; Fid. N. Bk. & Tr., Kan. C.; Dallas N., Dallas.
Pelly 3452 H Harris L 22	*Goose Creek State Bank*	(*Taken over by Security State Bank, Goose Creek, Texas, April 14, 1932*)												
Pendleton 260 Bell H 18	**First State Bank** ‡§'10 Jun30Stmt. 88-1225	J. B. Martin, *Ch. of Bd. and Pres.*	M. A. Carpenter	H. E. James	Edna Cantrell	16,000	4,950	42,880	1,000	47,920	1,670	3,500	11,730	1st N., Waco, Temple, and Hou.
Penelope 211 Hill G 19	**Penelope State Bank** ‡§'21 88-2020	W. H. Jenkins, *Ch. of Bd. and Pres.*		R. J. Cernosek		25,000	13,660	63,200		85,990		5,300	10,560	1st N., Waco and Hubbard.
Perrin 220 Jack D 17	**First National Bank** ●†'13 Jun30Stmt. 88-1639	J. P. Williams	C. F. Lee	G. F. Wimberly		25,000	14,500	53,000	2,500	61,500	1,150	6,500	25,850	1st N., Ft. Worth; Rep. N. Bk. & Tr. Co., Dallas.
▲**Perryton** 2824 Ochiltree A 5	**First National Bank** d●†'07 Jun30Stmt. 88-806	Carl Ellis	Jno. N. Stump C. B. Rogers	R. H. Holland	Addison Cutter	30,000	31,080	183,090	76,840	254,420	34,670	7,510	24,070	Drov. N. and Fid. N. Bk. & Tr., Kan. C.; 1st N., Amarillo; Rep. N. Bk. & Tr. Co., Dallas.
" " "	**Perryton National Bank** ●†'20 Jun30Stmt. 88-1858	Geo. M. Perry	W. B. LaMaster A. L. Wood	C. E. Woods	J. D. Sims	25,000	6,730	96,950		48,340	23,470	5,000	51,870	1st N., Amarillo and Wichita, Kan.
Petersburg 548 Hale B 10	**First State Bank** d§'21 Jun30Stmt. 88-2021	E. B. Shankle	M. J. Gregory R. A. Jefferies	R. A. Jefferies	Miss K. D. Germany	15,000	8,950	70,340		38,950	24,870	9,590	20,870	Am. State, Amarillo; Cont. N., Ft. Worth; Lubbock N., Lubbock.
Petrolia 806 Clay B 16	**Continental State Bank** ●‡§'10 Jun30Stmt. 88-864	H. W. Perkins	J. A. Burrus	H. W. Perkins	M. D. Frazier	30,000	13,330	78,670	1,450	91,010		11,870	20,570	Cont. N., Ft. Worth; City N., Wichita Falls.
Pflugerville 250 $ Travis J 18	~~**Farmers State Bank** ●‡§'06~~ Jun30Stmt. 88-1228	Peter Pfluger, *Ch. of Bd. and Pres.*	C. C. Kuempel Jas. Fuchs	W. E. Pfluger		30,000	3,000	85,000	2,000	70,000		33,000	15,000	Austin N., Austin; South Tex. Com'l N., Hou.
Pharr 3225 $ Hidalgo Q 4	*First National Bank*	(*Closed October 23, 1931*)												

Digitized for FRASER
https://fraser.stlouisfed.org
Federal Reserve Bank of St. Louis

Number under Name of Bank is the New Transit Number given to each bank in U. S. exclusively by The Rand-McNally Bankers' Directory, under the authority of The American Bankers Ass'n.

TEXAS—Continued

Non-Bank Towns with Nearest Banking Point (Indexed Acces.), Lawyers, Laws (indexed) in back of this volume. For Interest Rates, Holidays, etc., see Laws.

Town and County. ▲County Seats. No. 11 F. R. D. E El Paso H Hous. $ San A.	●Mem. A.B.A. ?New §State †Priv. ‡Mem. State B. Ass'n. [Estab. ◆Fed. Res. Depts: T-Trust B-Bond d-Safe Deposit Ⓢ Savings	President.	Vice-President.	Cashier.	Ass't Cashier.	Liabilities. Paid-up Capital	Surplus and Profits	Deposits	Other Liabilities	Resources. Loans and Discounts	Bonds and Securities	Miscellaneous	Cash & Exchanges, Due from Banks	Principal Correspondents.
Pickton 213 Hopkins D22	*Farmers & Merchants Bank*	(*Absorbed by Sulph*	*ur Springs State Ba*	*nk, Sulphur Spring*	*s, Texas*)									
" ------ "	First National Bank ‡'26 Jun30Stmt. 88-1229	G. A. Brown B. F. Campbell, *Ch.*	G. W. Miller W. B. Williamson	Datus Sharp	M. R. Cowser	$ 25,000	$ 7,230	$ 50,430	———	$ 29,590	———	$ 6,340	$ 46,720	Dallas Bk. & Tr. Co. and Rep. N. Bk. & Tr. Co., Dallas; Greenville N. Ex., Greenville; 1st N., Sulphur Springs.
Pilot Point 1108 Denton C19	*Farmers & Merchants Bank*	(*Voluntary liquidati*	*on*)											
" ------ "	Pilot Point National Bk. ●‡'92 Jun30Stmt. 88-600	H. W. Gee	F. S. Wilson	J. Earl Selz	J. W. Peel W. P. Averitt	60,000	31,610	181,820	$ 15,520	125,650	$ 105,700	15,080	42,510	1st N., Dallas.
▲**Pittsburg** 2640 Camp D23	First State Bank d‡$'11 Jun30Stmt. 88-1368	R. A. Swaim	----------	C. C. Truitt	C. C. Spencer	75,000	10,080	181,720	12,300	128,350	22,080	68,910	59,750	Gty. Tr. Co., N. Y.; N. Bk. of Com., Dallas; Texarkana N., Texarkana.
" ------ "	Pittsburg National Bank Jun30Stmt. 88-445 ●‡'04	J. K. Bates	A. A. Hall	B. D. Tucker	M. P. Light W. L. Rhymes	50,000	28,600	257,400	92,000	305,700	52,000	23,000	47,300	Chase N., N. Y.; Rep. N. Bk. & Tr. Co., Dallas.
▲**Plainview** 8834 Hale A10	*Plainview National Bank*	(*Closed September*	*1*, *1931*)											
" ------ "	Plainview State Bank Jun30Stmt. 88-2160 d●‡$'32	Dan Royall A. S. Underwood, *Ch.*	J. W. Murchison	G. H. Shriber	J. C. Wilson	50,000	210	301,530	----------	50,980	115,810	5,000	179,950	Cent. Han. Bk. & Tr. Co., N. Y.; 1st N., Dallas and Hou.; Ft. Worth N., Ft. Worth.
Plano 1554 Collin D19	First National Bank d●†'87 Jun30Stmt. 88-629	R. A. Davis	A. Weatherford	D. S. Coleman	R. C. Hays H. Rice	50,000	24,520	272,430	70,000	181,270	158,750	31,600	45,300	1st N. and Rep. N. Bk. & Tr. Co., Dallas.
Plantersville 362 H Grimes J22	Security State Bank ‡$'27 88-1807	Walter Greenwood *Ch. of Bd. and Pres.*	F. A. Kiefel	A. W. Greenwood	----------	17,500	1,500	31,490	1,060	18,040	1,000	8,110	24,400	N. Bk. of Com., Hou.; U. S. N., Galv.; 1st N., Navasota.
Pleasanton 1154 S Atascosa M16	First National Bank d●†'05 Jun30Stmt. 88-1232	H. F. Smith	F. B. Ricks	J. E. Hunt	A. A. Smith	50,000	970	114,070	38,100	142,730	19,550	15,820	26,030	Alamo N., San Antonio.
Point 219 Rains D21	First State Bank ‡'10 88-1233	S. S. Bowers	D. S. Peoples	F. C. Montgomery	Ethel Whitte	25,000	18,800	95,510	———	96,410	23,440	3,420	16,050	Marine Midland Tr. Co., N. Y.; Greenville N. Ex., Greenville; Dallas N., Dallas.
Ponder 84 Denton D18	Ponder State Bank ‡$'10 Aug.1Stmt. 88-1234	J. L. Gammill	C. N. Skaggs	E. C. McElroy	J. P. Gammill	12,500	11,860	32,320	----------	31,490	----------	2,960	22,230	Ft. Worth N., Fort Worth; 1st N. and Mtle. Bk. & Tr. Co., Dallas.
Port Arthur 50,902 H Jefferson K25	**FIRST NAT'L BANK** Jun30Stmt. 88-140 dⓑⓉ●‡1900	D. P. SHEEKS	G. N. BLISS JOE S. PARK, *Act.* A. C. REICHLE, *Act.* W. L. WEATHERALL,	J. M. NICKLEBUR *Act.*	E. L. CANADA C. T. WEATHERALL W. F. SPIEGEL A. R. BANKS	100,000	653,140	2,917,770	101,150	1,954,990	496,830	379,350	940,890	Chase N., N. Y.; Mellon N., Pitt.; 1st N., Hou.; Am. N., Beaumont; 1st N., Dallas.
		Special attentio	n given Bill of La	ding drafts, Cash	and Time Items.									
" ------ "	**MERCHANTS NATIONAL BANK** Jun30Stmt. 88-141 dⓑⓉ●‡'09	GEO. M. CRAIG	H. J. PAINTON H. O. PRESTON C. R. STEVENSON E. P. TUCKER, *Act.*	W. H. SMITH	I. H. WHELESS GEO. W. DRAKE	100,000	326,590	2,389,910	41,280	1,403,580	443,540	194,050	816,600	Cent. Han. Bk. & Tr. Co., N. Y.; 1st N., Phil.; Mellon N., Pitt.; 2d N. and N. Bk. of Com., Hou.
		Special attentio *Please send 15c wi*	n given Bill of La *th each sight draft fo*	ding drafts, Cash *r presentation and 25*	and Time Items. *c for Credit Reports.*									
▲**Port Lavaca** 1367 S Calhoun N20	First State Bank d●‡$'09 88-502	W. R. Sells	A. D. Gibson	J. B. Moore	Chas. T. Boyd	50,000	62,150	413,760	25,280	348,810	104,570	17,970	79,830	Chase N., N. Y.; 1st N. and Hou. N., Hou.; Dallas Bk. & Tr. Co., Dallas.
Port Neches 2327 H Jefferson K25	First National Bank d⓪●†'20 Jun30Stmt. 88-1963	F. S. Dengler	R. L. Vernor	A. L. Brooks	Eunice L. Bourg S. C. Montgomery	25,000	19,450	256,940	25,370	163,430	62,090	13,710	87,530	Chase N., N. Y.; Cent. Rep. Bk. & Tr. Co., Chi.; 1st N., Hou.; Am. N., Beaumont.
▲**Post** 1668 Garza D11	Citizens National Bank Jun30Stmt. 88-1706 d●‡'18	G. W. Connell	Marshall Mason	I. L. Duckworth	----------	25,000	5,650	76,860	----------	74,210	----------	19,820	13,470	1st N., Ft. Worth.
" ------ "	First National Bank d●†'09 Jun30Stmt. 88-1236	H. B. Herd	S. B. Bardwell	J. T. Herd	C. D. Morrel O. L. Weakley	50,000	2,060	261,790	112,060	244,420	54,890	79,000	47,590	Chase N., N. Y.; Ft. Worth N., Ft. Worth.
Poteet 1231 S Atascosa M16	First State Bank ●‡$'22 Jun30Stmt. 88-1425	W. S. Sasser	R. L. Cook	T. S. Dean	———	20,000	22,980	94,630	----------	65,050	25,890	750	45,910	N. Bk. Com., San Antonio.
Poth 263 S Wilson M17	Farm. & Merch. St. Bond Bk. Jun30Stmt. 88-2110 d‡'25	Richard Voges	A. E. Laas	W. C. Hasse	———	30,000	12,120	37,940	----------	40,260	1,600	9,350	28,850	Comw. Bk. & Tr. Co., San Antonio; 1st City N., Floresville.
" ------ "	First National Bank d●†'13 Jun30Stmt. 88-1535	Wm. Eckel	E. L. Whitsett	R. J. Woellert	W. H. Woellert	25,000	16,200	65,400	30,270	69,100	35,200	13,320	19,250	N. City, N. Y.; So. Tex. Com'l N., Hou.; Groos N., San Antonio.
Powell 521 Navarro F20	Powell State Bank ●‡$'10 88-1238	J. O. Burke	W. W. Carter	H. H. Hanks	E. B. Baltzegar	30,000	8,930	23,320	----------	45,280	1,080	10,300	5,580	Mtle. Bk. & Tr. Co., Dallas; 1st N., Hou.

DALLAS BANK & TRUST CO. SOLICITS YOUR NORTH TEXAS BUSINESS
ESTABLISHED IN 1903

Number under Name of Bank is the New Transit Number given to each bank in U. S. exclusively by The Rand-McNally Bankers' Directory, under the authority of The American Bankers Ass'n.

TEXAS—Continued

Non-Bank Towns with Nearest Banking Point (Indexed Acces.), Lawyers, Laws (indexed) in back of this volume. For Interest Rates, Holidays, etc., see Laws.

Town and County. ▲County Seats. No. 11 F. R. D. E El Paso H Hous. § San A.	●Mem. A.B.A. ?New §State †Priv. ‡Mem. State B. Ass'n. [Estab. ◆Fed. Res. Depts: T-Trust B-Bond d-Safe Deposit ⓢ Savings	President.	Vice-President.	Cashier.	Ass't Cashier.	Liabilities. Paid-up Capital	Surplus and Profits	Deposits	Other Liabilities	Resources. Loans and Discounts	Bonds and Securities	Miscellaneous	Cash & Exchanges, Due from Banks	Principal Correspondents.
Premont 1024 § Jim Wells Q17	**Premont State Bank** ●‡§'13 88-1599	Chas. Premont	P. A. Presnall	C. M. Alden		$ 10,000	$ 10,030	$ 15,280	$ 1,510	$ 27,650	$ 1,600	$ 3,310	$ 4,260	Alamo N., San Antonio; Alice State Bk. & Tr. Co., Alice; 1st N., Falfurrias.
Presidio 1202 § Presidio J5	Presidio Valley Bank ●‡§'29 Jun30Stmt. 88-2155	Mrs. W. T. Millington	F. S. Riggs	R. C. Bean, *V. P. and Cash.*		20,000	4,640	13,720	340	20,560	550	14,970	2,610	1st N., Alpine.
Priddy 111 Mills G16	**Farmers & Merchants Bank** Jun30Stmt. 88-1804 ‡†'17	D. A. Jeske C. F. Jeske, *Ch.*	Mrs. Ella Jeske	C. F. Jeske	Eleanor Jeske	10,000	5,800	11,130	170	12,430	500	9,180	4,990	Citiz. N., Brownwood; 1st N., Ft. Worth.
Princeton 459 Collin D20	Citizens State Bank ‡§'07 Jun30Stmt. 88-1240	T. Ben Wilson J.W.Neal, *Ch.of Bd.*	Mrs. T. A. Curtis J. W. Chappell	J. W. Neal	W. T. Hooten, Jr.	16,000	9,880	105,250		89,360	7,070	7,100	27,610	1st N., Dallas; Collins Co. N. and Cent. State, McKinney.
Pritchett 213 Upshur E23	**First State Bank** ‡§'12 Jun30Stmt. 88-1460	R. S. Maberry	J. J. Johnson	J. K. Mitchell		22,000	7,000	18,620		40,460			4,820	Chase N., N. Y.; 1st N. and Mtle. Bk. & Tr. Co., Dallas.
Proctor 325 Comanche F16	**State Bank of Proctor** ‡§'07 Jun30Stmt. 88-1241	R. W. Gray	C. F. Luker	R. R. Evans		15,000	6,860	17,760	150	22,700	1,100	2,450	13,520	**1st N., Ft. Worth; 1st N., Dallas.**
Prosper 287 Collin D19	Prosper State Bank ●‡§'09 Jun30Stmt. 88-1242	U. N. Clary	W. R. Mathers R. L. Horn	Mrs. V. C. Shipley		20,000	8,990	49,270		33,410	6,960	8,000	29,890	**Cont. N., Ft. Worth;** 1st N., Dallas.
Purdon 308 Navarro F19	**First National Bank** ‡'16 Jun30Stmt. 88-1701	H. C. Russell	B. Woodard	C. O. Williams		25,000	960	30,380	4,030	40,510		12,550	7,310	Rep. N. Bk. & Tr. Co., Dallas; 1st N., Corsicana.
Putnam 601 Callahan F15	Farmers State Bank §'09 Jun30Stmt. 88-1245	C. T. Hutchison	Y. A. Orr	R. L. Clinton	C. C. Russell	25,000	1,000	50,000	23,000	75,000		19,500	4,500	Ft. Worth N., Ft. Worth; Citiz. N., Abilene.
▲**Quanah** 4464 Hardeman A14	**First National Bank** ●‡'07 Jun30Stmt. 88-800	E. B. Caskey L. T. Clark, *Ch.*	J. D. Hughes D. T. Haden	J. D. Hughes Rosa Coker, *A. C.*	Oscar Fulkerson W. B. Bottoms	100,000	100,000	475,000		400,000	100,000		175,000	Cent. Han. Bk. & Tr. Co., N. Y.; Ft. Worth N., Ft. Worth.
" "	Security National Bank ●‡'23 Jun30Stmt. 88-801	A. P. Pierce C. T. Watkins, *Ch.*	C. T. Watkins	H. M. Bumpass	J. S. Dearen Edna Archer	50,000	55,170	236,070	2,000	219,120	10,560	28,410	85,150	Guaranty Tr. Co., N. Y.; 1st N., Dallas.
Queen City 321 Cass D24	Guaranty Bond State Bank Jun30Stmt. 88-1246 ‡§'11	C. M. Powell	J. D. Waddill	J. D. Moore		15,000	560	22,910	10,140	37,220	980	3,690	6,720	Dallas Bk. & Tr. Co., Dallas; State N., Texarkana.
Quinlan 512 Hunt D20	Security State Bank ‡§'29 Jun30Stmt. 88-1615	J. C. Barrow	J. W. Whitworth J. A. Davis	J. M. Allen		20,000	3,000	35,000		30,000		20,800	25,000	Greenville N. Ex., Greenville.
Quitaque 945 Briscoe A11	**First National Bank** ●‡'20 Jun30Stmt. 88-1953	Orlin Stark Amos Persons, *Ch.*	J. B. Russell	C. E. Bedwell	Sue Mae Persons	25,000	30,930	51,040	65,080	130,720		20,850	20,490	1st N., Ft. Worth and Amarillo; Drov. N., Kan. C.
▲**Quitman** 1027 Wood D22	**First National Bank** ●‡'14 Jun30Stmt. 88-1249	H. V. Puckett W. M. Lloyd, *Ch.*	G. A. McCreight J. H. Ingram	C. L. Shamburger	J. A. McDade C B. Smith	50,000	29,310	171,330	12,300	157,490	27,010	28,700	49,740	Rep. N. Bk. & Tr. Co., Dallas.
Ralls 1365 Crosby C10	Security State Bank & Trust Co. d‖●‡§'12 Jun30Stmt. ◆ 88-1457	W. E. McLaughlin	J. Edd McLaughlin	M. A. McLaughlin Alma Lyle, *A. C.*	Carl D. Lewis L. P. McLaughlin	60,000	4,000	107,000		104,000	2,100	33,000	32,000	1st N., Dallas.
Randolph 421 Fannin C20	First State Bank ‡§'09 Jun30Stmt. 88-1250	J. C. Queener	S. H. Reynolds	R. M. Owens	Flora Bell Massey	20,000	6,030	34,000		41,000	7,500	1,500	10,000	Cont. N., Ft. Worth; Merch. & Plan. N., Sherman.
Ranger 6208 Eastland E16	*Citizens State Bank*	*(Consolidated with C*	*ommercial State Ban*	*k September 12, 1931*	)									
" "	Commercial State Bank Jun30Stmt. 88-2129 d●‡§'28	O. D. Dillingham W. D. Conway, *Ch.*	Hall Walker	Edwin George, Jr.	H. C. Wilkinson W. F. Creager	35,000	8,290	563,230	55,020	197,540	379,800	33,250	50,950	Chase N., N. Y.; 1st N., Dallas.
▲**Rankin** 935 Upton H9	**First State Bank** d‡§'27 Jun30Stmt. 88-2118	T. J. Murphy, *Ch. of Bd. and Pres.*	W. H. Holcombe	W. H. Holcombe	Dunn Lowery	25,000	31,800	396,390		250,120	85,240	17,740	100,080	Chase N., N. Y.; Cent. N., San Angelo; Stk. Yds. N., Ft. Worth; Mtle. Bk. & Tr. Co., Dallas.
Ravenna 254 Fannin C20	**Ravenna State Bank** ‡§'08 88-1258	J. R. Rainey	J. T. Keene	John Palmore	H. A. Spies	15,000	7,580	91,300		26,250			76,690	Dallas Bk. & Tr. Co., Dallas; 1st N., Bonham; Ft. Worth N., Ft. Worth.
▲**Raymondville** 2050 § Willacy Q4	First National Bank d⓪●'25 Jun30Stmt. 88-2100	C. C. Craig	A. Nix H. D. Campbell	R. Lee Bull	Jack Holt	50,000	5,000	167,970		116,120	22,680	10,240	73,920	Chase N., N. Y.; N. Bk. Com., San Antonio.
" "	**Raymondville State Bk.** Jun30Stmt. 88-1254 d●‡§'07	H. E. Tomme	W. H. Bostick	F. B. Wilson		20,000	46,090	415,360	18,650	99,070	128,930	57,420	214,670	1st N., Hou.; State N., Denison; Dallas Bk. & Tr. Co., Dallas; Cont. N., Ft. Worth; Frost N., San Antonio.
" "	Raymondville Trust Co. ‖●§'16 Jun30Stmt. 88-1738	S. L. Gill	M. H. Dreyer	S. K. Gill, *Sec. and Tr.*		50,000			10,150	30,800		29,240	110	Cent. Han. Bk. & Tr. Co., N. Y.
Reagan 428 Falls H20	First National Bank ●‡'08 Jun30Stmt. 88-1255	J. A. Kirkpatrick	P. A. Winzer	H. Kirkpatrick	H. D. Burke	25,000	30,700	71,390		56,270	23,000	2,900	44,910	**1st N., Waco; U.S. N., Galv.**
Red Oak 367 Ellis E19	First State Bank ‡§'06 88-1256	W. S. Hazard, *Ch. of Bd. and Pres.*	J. L. Ligon	B. McGee	E. B. Furlong	25,000	15,770	52,740		54,620		13,240	25,650	Chase N., N. Y.; 1st N. and Mtle. Bk. & Tr. Co., Dallas; Citiz. N., Waxahachie.
Red Rock 315 H Bastrop K18	**First State Bank** d●‡§'07 Jun30Stmt. 88-1257	W. J. Smith	C. C. Watterson	V. O. Smith		10,000	17,520	20,310		16,110	15,700	2,230	13,790	Chase N., N. Y.; 1st N., Dallas; Union N., Hou.; Am. N., Austin.
Redwater 319 Bowie C24	Guaranty Bond State Bank Jun30Stmt. 88-1470 d●‡§'16	E. T. Page	F. L. Spencer	R. W. Hanks		17,000	16,750	51,140	1,100	57,680		3,330	24,970	Mtle.-Com. Bk. & Tr. Co., St. L.; Texarkana N., Texarkana; 1st N., Dallas.
▲**Refugio** 2019 § Refugio O19	**First National Bank** ●‡'23 Jun30Stmt. 88-1258	J. M. O'Brien	F. B. Rooke	B. A. Johnson	C. Baumgartner	100,000	57,140	1,179,080	10,000	304,460	669,700	30,500	341,560	Cent. Han. Bk. & Tr. Co., N. Y.; So. Tex. Com'l N., Hou.; Frost N., San Antonio.

Digitized for FRASER
https://fraser.stlouisfed.org
Federal Reserve Bank of St. Louis

Number under Name of Bank is the New Transit Number given to each bank in U. S. exclusively by The Rand-McNally Bankers' Directory, under the authority of The American Bankers Ass'n.

TEXAS—Continued

Non-Bank Towns with Nearest Banking Point (Indexed Acces.), Lawyers, Laws (indexed) in back of this volume. For Interest Rates, Holidays, etc., see Laws.

Town and County. ▲County Seats. No. 11 F. R. D. E El Paso H Hous. $San A.	●Mem. A. B. A. ⁿNew §State †Priv. ‡Mem. State B. Ass'n. [Estab. ◆Fed. Res. Depts: T-Trust B-Bond d-Safe Deposit Ⓢ Savings	President.	Vice-President.	Cashier.	Ass't Cashier.	Liabilities. Paid-up Capital	Surplus and Profits	Deposits	Other Liabilities	Resources. Loans and Discounts	Bonds and Securities	Miscellaneous	Cash & Exchanges, Due from Banks	Principal Correspondents.
Reinhardt ....216 Dallas D19	Reinhardt State Bank ...‡$'19 Jun30Stmt. 88-1468	J. W. Hart	R. W. Ueckert	C. N. Riggs		$ 15,000	$ 260	$ 13,920		$ 19,180	$ 150	$ 2,850	$ 7,000	U. S. N., Galv.; Mtle. Bk. & Tr. Co., Dallas.
Rhome ..... 415 Wise D18	First National Bank in Rhome Jun30Stmt. 88-1259 ‡'14	W. T. Waggoner	J. H. Rowan	J. R. Chambers		25,000	340	36,320	$ 4,950	52,570	750	6,510	6,780	1st N., Ft. Worth.
Rice .....591 Navarro F20	First State Bank .....‡$'28 Jun30Stmt. 88-1260	J. T. Fortson J. T. Mahaley, *V.P.*	J. B. Bradley J. B. Fortson	A. C. Hervey	S. B. South	25,000	2,660	71,250		49,330		15,440	34,130	Un. N., Hou.; 1st N., Dallas and Corsicana.
Richards ..... 419 H Grimes J 21	Richards State Bank ....‡$'11 Jun30Stmt. 88-1427	O. A. Hamilton	T. P. Witt	J. D. Bookman	Lacy Walker	12,500	16,560	40,440	2,670	39,990	12,620	3,810	15,740	2d N., Hou.; U. S. N., Galv.
Richardson ....629 Dallas D19	Citizens State Bank ....•‡$'06 Jun30Stmt. ◆ 88-1261	C. B. Chick, *Ch. of Bd. and Pres.*	S. P. Harben	Barton Lawson	Miss Odell Christie	25,000	920	51,920		52,110	1,250	7,930	16,480	Mtle. Bk. & Tr. Co., Dallas.
Richland ..... 541 Navarro G20	First National Bank .....'24 Jun30Stmt. 88-2076	Mrs. M. C. Hillburn	A. N. Brown, Jr. Mrs. E. N. Swink	H. C. Davis	J. W. Richards	30,000	33,470	186,890		68,860	20,650	7,160	153,700	1st N., Corsicana; 1st N., Dallas.
Richland Sp'gs492 San Saba H15	First State Bank .....‡$'13 88-1543	W. H. Gibbons	A. D. Nelson E. B. Prather	E. B. Prather	W. M. Brown	30,000	5,400	99,780		91,880		4,230	38,980	Ft. Worth N., Ft. Worth; U. S. N., Galv.
▲**Richmond** ...1432 H Ft. Bend L22	First National Bank ...d•‡'13 Jun30Stmt. 88-1552	J. R. Farmer	A. E. Myers	A. E. Myers	Hettie O. Nordhausen	50,000	88,950	605,240	43,000	133,410	294,860	3,500	355,420	N. City, N. Y.; 1st N., Hou. and St. L.
" ..... "	Fort Bend National Bank Jun30Stmt. 88-2094 d•‡'25	D. R. Pearson	J. C. Johnson	J. C. Johnson, Jr.	Robt. H. Schulze	25,000	3,670	152,360	3,650	18,660	25,410	4,080	136,520	U. S. N. and 1st N., Galv.; So. Tex. Com'l N. and 1st N., Hou.
Riesel ..... 567 McLennan H19	First State Bank .....‡$'06 Jun30Stmt. 88-894	F. H. Miller E. W. Punchard, *Ch.*	E. W. Punchard	L. C. Holze, *Act. V.P. and Cash.*		40,000	13,500	120,960		102,590	40,180		31,690	Chase N., N. Y.; U. S. N., Galv.; Citiz. N., Waco; 1st N., Dallas.
Ringgold ..... 415 Montague B17	Ringgold State Bank ..•‡$'05 Jun30Stmt. 88-1265	C. L. Gass, *Ch. of Bd. and Pres.*	E. E. Carlton	Mrs. O. B. Frisk		20,000	5,100	45,330	5,400	50,470	6,630	7,000	11,730	1st N., Ft. Worth; Mtle.-Com. Bk. & Tr. Co., St. L.
▲**Riogrande** ...2283 $ Starr Q2	First National Bank ....•‡'20 Jun30Stmt. 88-1922	L. R. Brooks	Mrs. A. M. K. Bass	Geo. B. Marsh	E. Laurel	25,000	330	82,810	25,000	70,220	30,790	6,110	26,010	Merch. N., Brownsville; City N., San Antonio.
" ..... "	**FIRST STATE BK. & TRUST CO.** Jun30Stmt. 88-1266 d‡•‡$'10	H. P. GUERRA, *Ch. of Bd. and Pres.* **Send Us Your R** **For Prompt Per** **Fee In Advance**	F. D. GUERRA, *Act.* JUAN HINOJOSA **lograndе Items D** **sonal Attention.** **Plain sight draft**	E. J. GUERRA **irect.** **s, 15c; Credit rep**	J. A. GARZA **orts, 25c. Try us.**	50,000	18,550	208,140	25,000	184,120	22,030	62,710	32,830	Cent. Han. Bk. & Tr. Co., N. Y.; Austin N., Austin; Hou. N., Hou.; Dallas Bk. & Tr., Dallas; Frost N., San Antonio.
Rio Hondo ....713 $ Cameron Q5	Arroyo State Bank ...d•‡$'25 Jun30Stmt. 88-2099	Henry Skrine	R. J. Montgomery	Roy A. Moses	J. B. Brady	20,000	7,730	44,820	8,850	43,500	1,000	17,350	19,560	Frost N., San Antonio; San Benito Bk. & Tr. Co., San Benito.
Riovista ..... 518 Johnson I 18	First State Bank .....d$'20 Jun30Stmt. 88-2009	C. H. Coffman	A. E. Scott	Lowell Smith	E. H. Dixon	25,000	8,000	40,000		37,000		6,000	30,000	City N., Cleburne; Rep. N. Bk. & Tr. Co., Dallas; Ft. Worth N., Ft. Worth.
Rising Star ...1160 Eastland F15	**CONTINENTAL STATE BANK** Jun30Stmt. 88-840 •‡$'10	H. H. WILKINSON J. G. WILKINSON, *Ch.* **Send us your it** **Plain sight draf**	R. A. HORTON W. E. TYLER, *Act.* **ems direct for pr** **ts 15c; credit repo**	F. V. TUNNELL **ompt personal at** **rts 50c.**	**tention.**	28,000	10,820	226,510	980	159,710	41,260	32,030	33,310	Cont. N., Ft. Worth.
Riverside ..... 318 H Walker I 22	Riverside State Bank ...‡$'13 88-1589	Mrs. H. B. Yelverton	T. A. Kelly, Jr.	John Yelverton	Mary Kelly	20,000	8,300	51,900	730	26,940		2,440	51,560	City N., Galv.; 1st N., Hou.
Roaring Sp'gs 405 Motley B11	First State Bank .....Ⓢ•‡$'14 Jun30Stmt. ◆ 88-1674	S. W. Weatherall	M. S. Thacker	Wilma Thacker		25,000	520	36,690	25,410	61,750	2,730	18,970	4,170	1st N., Ft. Worth; Rep. N. Bk. & Tr. Co., Dallas.
▲**Robert Lee** ....490 Coke G12	First State Bank .....•‡$1900 ◆ 88-1270	Fred Roe	D. R. Campbell	W. W. McCutchen	B. D. Snead	30,000	41,310	158,130	11,080	189,900	9,190	6,800	34,640	San Angelo N., San Angelo.
Robstown .....4183 $ Nueces P18	Gouger National Bank d•‡'10 Jun30Stmt. 88-1271	H. E. Gouger	Morris Gouger Walter Eschberger	Edward Gouger		50,000	6,350	214,800	36,900	177,050	49,590	52,500	28,910	Corpus Christi N., Corpus Christi; Alamo N., San Antonio; 1st N., Hou.
" ..... "	State National Bank dⓈ•‡'13 Jun30Stmt. 88-1590	W. H. Daimwood	Wm. Bauer, Jr.	A. E. Russ		50,000	16,980	205,430	34,910	192,560	32,230	25,080	57,450	Chase N., N. Y.; State N., Corpus Christi; Alamo N., San Antonio; So. Tex. Com'l N., Hou.
▲**Roby** .....801 Fisher E12	*First State Bank*	(*Closed April 14, 19*	*32 and sold assets to*	*Roby State Bank*)										
" ..... "	Roby State Bank .....§'32 May14Stmt. 88-1714	J. J. Steele	W. J. Behrens J. B. McWhirter	Marvin Carlile	Hobert Lewis	25,000	5,000	105,050	40,570	81,590	29,930	24,580	39,510	Far. & Merch. N., Abilene; 1st N., Ft. Worth.

DALLAS BANK & TRUST CO. SOLICITS YOUR NORTH TEXAS BUSINESS
ESTABLISHED IN 1903

Number under Name of Bank is the New Transit Number given to each bank in U. S. exclusively by The Rand-McNally Bankers' Directory, under the authority of The American Bankers Ass'n.

TEXAS—Continued

Non-Bank Towns with Nearest Banking Point (Indexed Acces.), Lawyers, Laws (indexed) in back of this volume. For Interest Rates, Holidays, etc., see Laws.

Town and County. ▲County Seats. No. 11 F. R. D. E El Paso H Hous. S San A.	●Mem. A.B.A. nNew §State †Priv. ‡Mem. State B. Ass'n. [Estab. ◆Fed. Res. Depts: T-Trust B-Bond d-Safe Deposit ⓢ Savings	President.	Vice-President.	Cashier.	Ass't Cashier.	Liabilities. Paid-up Capital	Surplus and Profits	Deposits	Other Liabilities	Resources. Loans and Discounts	Bonds and Securities	Miscellaneous	Cash & Exchanges, Due from Banks	Principal Correspondents.
Rochelle 515 McCulloch H14	Rochelle National Bank ‡'10 Jun30Stmt. 88-822	S. H. Gainer, *Ch. of Bd. and Pres.*	R. Moseley	O. E. Rice	R. C. Boyd	$ 25,000	$ 790	$ 23,470	$ 15,430	$ 50,550	$ 1,380	$ 5,460	$ 7,280	1st N., Ft. Worth.
Rochester 562 Haskell D13	First State Bank d ⓢ •‡$'07 ◆ 88-1273	R. C. Couch	L. M. Kay	J. L. Teal	J. L. Cooper C. A. Doss	25,000	10,920	72,000		58,006	1,000	37,120	11,800	Far. & Merch. N., Abilene; Fort Worth N., Ft. Worth.
Rockdale 2204 Milam J19	*First National Bank*	(*Absorbed by Rockdale State Bank, February 2, 1932*)												
" ------ "	Rockdale State Bank d •‡$'07 Jun30Stmt. 88-399	H. H. Camp	J. W. Garner T. B. Ryan, *Act.*	J. T. Hale	W. C. Marrs	50,000	24,700	362,630		305,610	23,500	21,400	86,820	Gty. Tr. Co., N. Y.; 1st N., Dallas; So. Tex. Com'l N. and Hou. N., Hou.; Austin N., Austin.
▲**Rockport** 1140 $ Aransas P19	First National Bank •‡'90 Jun30Stmt. 88-594	Cyrus B. Lucas	F. W. Heldenfels Fred A. Bracht	A. C. Glass	Pat. Mixon	25,000	13,650	144,700	25,000	68,330	98,010	11,750	30,270	Alamo N. and City Cent., San Antonio; City N., Corpus Christi.
▲**Rocksprings** 998 $ Edwards K13	First National Bank •‡'20 Jun30Stmt. 88-1930	E. M. Kirkland, *Ch. of Bd. and Pres.*	S. S. Shanklin G. E. Young	C. L. Hufstedler, *V. P. and Cash.*	Chas. E. Barnes	35,000	5,000	40,850	39,860	89,080	1,690	19,630	9,310	N. Bk. Com., San Antonio; Chas. Schreiner, Kerrville, Tex.
" ------ "	First State Bank d •‡$'05 88-1275	W. J. Greer	J. L. Greer	M. O. Grooms	W. B. Singleton	50,000	24,630	319,270	390	305,660	300	22,910	65,430	Chase N., N. Y.; N. Bk. Com., San Antonio; Am. N., Austin.
▲**Rockwall** 1071 Rockwall D20	First National Bank in Rockwall 88-672 •‡'29	C. J. Walker J. L. Briggs, *V. P.*	M. H. McKoy, *Act.* J. O. Wallace, *Act.*	H. B. Lofland		25,000	5,330	127,310	80,120	97,160	61,880	60,150	18,570	Chase N., N. Y.; Mtle. Bk. & Tr. Co., Dallas.
Rogers 1032 Bell I 18	First National Bank •‡'01 Jun30Stmt. 88-625	W. B. Thomas		R. B. McElroy	Joe Cook	50,000	23,160	204,350	49,400	69,890	202,600	18,500	35,910	Gty. Tr. Co., N. Y.; 1st N., Dallas; 1st N., Hou.
" ------ "	Rogers State Bank ‡$'07 Jun30Stmt. 88-626	M. V. Baugh	L. J. Fuchs W. P. Baugh, *Act.*	R. E. Guess	Loraine Zellner	25,000	4,680	58,350		55,310		6,140	26,580	N. City, N. Y.; Mtle. Bk. & Tr. Co., Dallas; So. Texas Com. N., Houston.
Ropesville 110 Hockley C9	First State Bank ‡$'24 88-2088	S. B. Pierson	R. T. Dopson W. L. Elwood		H. A. Jamison	25,000	4,670	103,580	2,590	55,080	35,190	14,630	30,340	1st N., Ft. Worth and Lubbock.
Roscoe 1250 Nolan E12	Roscoe State Bank •‡$'06 88-748	T. M. Dobbins	W. D. Haney	B. E. Hamilton	W. R. Potter	30,000	31,050	155,000		130,000			65,000	Cent. Han. Bk. & Tr. Co., N. Y.; Rep. N. Bk. & Tr. Co., Dallas; 1st N., Ft. Worth.
Rosebud 1565 Falls I 19	First National Bank ⓢ •‡1900 Jun30Stmt. 88-567	C. F. Brown Ozier Easley, *V. P.*	N. E. Stockton J. J. Nussbaum	N. E. Stockton	V. D. Nicholson	50,000	56,710	215,890	48,000	248,970	69,000	22,360	30,270	Chase N., N. Y.; Rep. N. Bk. & Tr. Co., Dallas; Citiz. N., Waco.
" ------ "	Planters National Bank ‡'06 Jun30Stmt. 88-568	J. A. Tarver	S. G. Henslee	E. A. Donaldson	G. Metz, Jr. J. A. Tarver, Jr.	50,000	58,060	307,220	12,500	282,560	17,610	2,700	124,910	Chem. Bk. & Tr. Co., N. Y.; Un. N., Hou.; Rep. N. Bk. & Tr. Co., Dallas; 1st N., Waco.
Rosenberg 1941 H Fort Bend L21	First National Bank •‡'25 Jun30Stmt. 88-2072	A. W. Miller F. A. Schawe, *Ch.*	J. W. Weeks	J. E. Junker		25,000	12,390	138,680	2,000	86,920	51,190	17,000	22,960	Chase N., N. Y.; Cont. Ill. Bk. & Tr. Co., Chi.; 1st N., Dallas; Un. N., Hou.
" ------ "	Rosenberg State Bank •‡$'10 Jun30Stmt. 88-658	D. W. Schuech	F. L. Tiller	R. J. Stepan	Perry Mueller	40,000	38,500	195,140	42,140	253,390	6,500	22,210	33,660	City N., Galv.; Hou. N., Hou.
Rotan 1632 Fisher D12	First National Bank d •‡'07 Jun30Stmt. 88-675	J. V. Hellums R. C. Couch, *Ch.*	G. L. Robison R. V. Colbert	J. H. Kennedy J. F. Dowell, V.P.	J. O. Kennedy	30,000	6,460	70,780	60,300	109,240	20,950	17,580	19,770	1st N., Ft. Worth; Republic N. Bk. & Tr. Co., Dallas.
" ------ "	Rotan State Bank •‡$'15 Jun30Stmt. 88-1697	Roy Riddel	Guy Patterson	H. T. Fillingim		25,000	10,400	65,700	37,550	85,210	3,960	23,050	26,420	Ft. Worth N., Ft. Worth; Mtle. Bk. & Tr. Co., Dallas.
Round Rock 1173 Williamson J18	Farmers State Bank d •‡$'20 Jun30Stmt. 88-1978	T. E. Nelson	J. C. Jackson, *Inactive*	G. R. Lundelius	A. W. Klattenhoff J. L. Nelson	25,000	22,950	162,430	27,250	95,080	36,840	30,790	74,930	N. City, N. Y.; So. Tex. Com'l N., Hou.; Am. N. and Austin N., Austin., Rep. N. Bk. & Tr. Co., Dallas.
Round Top 132 H Fayette R19	Round Top State Bank ‡$'12 Jun30Stmt. 88-1489	Fred Fricke, *Ch. of Bd. and Pres.*	H. A. Dippel	E. L. Fricke		16,000	2,760	38,080	550	19,880	20,110	3,200	14,210	So. Tex. Com'l N., Hou.
Rowena 345 Runnels G13	First National Bank •‡'08 Jun30Stmt. 88-1277	H. B. Halfmann G. H. Dierschke, *Ch.*	John Simecek	E. J. Cervenka	J. G. Dierschke	35,000	36,710	140,650	16,180	186,370	2,950	10,400	28,820	Rep. N. Bk. & Tr. Co., Dallas; 1st N., Ballinger.
Rowlett 108 Dallas D19	Farmers & Merchants State Bank 88-2145 ‡$'29	R. L. Thornton	J. H. Buhler J. E. Coyle	L. O. Neal		17,500	2,550	38,110		17,560	16,720	2,410	21,470	Mtle. Bk. & Tr. Co., Dallas.
Roxton 641 Lamar C21	First National Bank ‡'01 Jun30Stmt. 88-792	C. R. Caldwell	T. W. Watson	G. Poteet	C. L. Cunningham W. M. Bludworth	30,000	14,140	88,040	53,070	126,170	21,800	16,280	21,010	Chase N., N. Y.; Dallas N., Dallas.
Royse City 1128 Rockwall D20	First State Bank d •‡$'09 ◆ 88-639	W. H. Adams, *Ch. of Bd. and Pres.*	A. A. Reese	J. H. Parker	C. B. Terrell	50,000	30,180	248,310		83,870	26,350	32,320	185,940	Chase N., N. Y.; 1st N., Dallas.

Digitized for FRASER
https://fraser.stlouisfed.org
Federal Reserve Bank of St. Louis

Town and County. ▲County Seats. No. 11 F. R. D. E El Paso H Hou. $San A.	●Mem. A.B.A. ⁿNew §State †Priv. ‡Mem. State B. Ass'n. [Estab. ◆Fed. Res. Depts: T-Trust B-Bond d-Safe Deposit ⓢ Savings	President	Vice-President.	Cashier.	Ass't Cashier.	Liabilities. Paid-up Capital	Surplus and Profits	Deposits	Other Liabilities	Resources. Loans and Discounts	Bonds and Securities	Miscellaneous	Cash & Exchanges, Due from Banks	Principal Correspondents.
Rule ——1094 Haskell D13	Farmers State Bank Jun30Stmt. 88-1752 ——‡$'17	W. R. Carothers	W. D. Payne Andrew Bradford	Andrew Bradford	Nora Hudspeth	$ 25,000	$ 3,500	$ 55,000	$ 15,000	$ 54,000	$ 700	——	$ 18,000	Chase N., N. Y.; 1st N., Ft. Worth; Citiz. N., Abilene.
" —— "	First National Bank Jun30Stmt. 88-1280 ——‡'06	G. W. May	J. E. Cloud	E. J. Cloud	J. L. Hill, Jr.	30,000	970	64,450	35,520	70,090	31,350	$ 14,740	14,760	Far. & Merch. N., Abilene; Cont. N., Ft. Worth.
Runge ——1136 S Karnes N18	Citizens State Bank Jun30Stmt. 88-1415 ——$'32	John Yanta	A. D. Willbern	E. T. Long	La Rue Lyons	25,000	10,600	92,580	27,240	106,530	——	20,000	29,890	Alamo N. and N. Bk. Com., San Antonio.
" —— "	*Runge State Bank*	(*Closed October* 1, 1931)												
▲**Rusk** ——3859 H Cherokee G22	Citizens State Bank Jun30Stmt. 88-1939 ——d●‡$'20	B. B. Perkins	E. R. Gregg T. H. Cobbie	E. R. Gregg	A. R. Odom, Jr.	50,000	8,040	198,870	——	115,670	64,730	13,650	62,850	Hou. N., Hou.; Rep. N. Bk. & Tr. Co., Dallas; Rep. Bk. & Tr. Co., Austin.
" —— "	**FARMERS & MERCHANTS STATE BANK & TRUST CO.** Jun30Stmt. ◆ 88-527 T●‡$'07	W. T. NORMAN — Send Us Your FEE IN ADVAN	ALEX FORD, *Active* J. L. SUMMERS — Collections, Bill CE: *Plain sight*	E. B. MUSICK — of Lading Drafts *drafts, 15c; Cred*	—— , Cash and Time *it Reports, 50c.*	50,000 Items D TRY U	8,710 irect. S.	224,330	——	128,120	20,400	33,880	100,630	Union N., Hou.; Dallas Bk. & Tr. Co., Dallas.
Sabinal ——1586 S Uvalde M14	**SABINAL NATIONAL BANK** Jun30Stmt. 88-516 d●‡'05	H. P. Stone	Geo. A. Kennedy	H. G. Peters	E. S. Rothe Effie Johnson	100,000	1,750	73,650	70,000	164,600	53,410	15,420	11,960	Frost N., San Antonio.
" —— "	Sabinal State Bank Jun30Stmt. 88-517 ——●‡$'25	Ed Bell C. P. Wood, *V. P.*	W. O. Woodley, Jr., *Act.* K. K. Woodley	B. W. Hillis	Shubert Robbins	40,000	12,500	104,630	20,000	130,240	1,000	20,210	25,680	N. Bk. Com., San Antonio; So. Tex. Com'l N., Hou.
Sacul ——115 H Nacogdoches G22	Sacul State Bank Jun30Stmt. 88-1536 ——$'13	Arkan Cranford	R. O. Treadaway	M. B. Campbell	——	10,000	4,870	19,600	——	26,680	——	800	6,940	Stone Ft. N., Nacogdoches; 1st State, Jacksonville.
Sagerton ——425 Haskell D13	*Sagerton State Bank*	(*Closed January* 9, 1932)												
Saint Jo ——960 Montague C18	Citizens National Bank in Saint Jo. 88-770 Jun30Stmt. ——●‡'31	M. M. Gilbert C. D. Meador, *Ch.*	Smith C. Pedigo C. D. Meador	Geo. D. Pedigo	——	25,000	950	98,800	——	75,450	15,000	6,800	27,500	1st N., Ft. Worth; Rep. N. Bk. & Tr. Co., Dallas.
" —— "	First National Bank Jun30Stmt. 88-769 ——●‡1900	H. D. Field	S. M. King	S. C. Roach	Geo. A. Wright H. D. Field, Jr.	30,000	36,080	221,260	30,000	175,600	46,800	21,500	73,430	1st N., Dallas and Gainesville; Shawnee N., Shawnee.
▲**San Angelo** 25,308 Tom Green H12	**CENTRAL NATIONAL BANK** Jun30Stmt. 88-90 dⒷⓈT●‡'07	W. C. BLANKS — Collections a specialty. We want your business.	W. C. JOHNSON J. W. JOHNSON ALEX COLLINS — Prompt attention to all banking matters. Correspondence invited.	O. C. CARTWRIGHT EMETTE WESTBROOK, *Tr. Off.*	CLAUDE GIBBS, Jr., J. RANSOM, *A. Cashiers and A. Tr. Officers* W. R. STUMBERG	500,000	504,900	2,642,410	500,000	1,919,270	1,049,820	175,000	1,003,220	Gty. Tr. Co., N. Y.; 1st N., Dallas; Merch. N., Bos.; Ft. Worth N., Ft. Worth.
" —— "	**FIRST NATIONAL BANK** 88-87 Jun30Stmt. d ⓈT●‡'82	GEORGE E. WEBB — Correspondenc Prompt attenti	C. A. BROOME S. W. MARCH e invited. on given outside	C. R. HALLMARK — business.	J. H. JORDAN	250,000	317,380	1,173,220	417,860	1,401,290	423,010	83,340	250,820	Cent. Han. Bk. & Tr. Co., N. Y.; Ft. Worth N., Ft. Worth.
" —— "	*Guaranty State Bank*	(*Consolidated with*	*San Angelo Nation*	*al Bank, Effective*	*March* 8, 1932)									
" —— "	San Angelo National Bank Jun30Stmt. 88-88 d ⓈT●‡'32	Sol Mayer Roy Hudspeth, *V.P.*	R. A. Hall Roy C. Vance	Roy C. Vance	Ray B. Johnston Ira A. Swope	400,000	176,920	2,164,080	192,390	1,956,710	326,800	148,380	501,490	N. City, N. Y.; Ft. Worth N., Ft. Worth; Fid. N. Bk. & Tr. Co., Kan. C., Mo.

DALLAS BANK & TRUST CO. SOLICITS YOUR NORTH TEXAS BUSINESS
ESTABLISHED IN 1903

Number under Name of Bank is the New Transit Number given to each bank in U. S. exclusively by The Rand-McNally Bankers' Directory, under the authority of The American Bankers Ass'n.

SAN ANTONIO—Reserve City

(Federal Reserve District No. 11)

(Bexar, L 16) County Seat. Pop. 231,542

●Mem. A.B.A. ⁿNew §State †Priv. ‡Mem. State B. Ass'n. [Estab. ◆Fed. Res. Depts: T-Trust B-Bond d-Safe Deposit ⑤ Savings

	President.	Vice-President.	Cashier.	Ass't Cashier.	Liabilities. Paid-up Capital	Surplus and Profits	Total Deposits	Other Liabilities	Resources. Loans and Discounts	Bonds and Securities	Miscellaneous Resources	Cash & Exchanges, Due from Banks	Principal Correspondents.
***Alamo National Bank** Jun30Stmt. 30-2 ⑤T•‡'91	G. A. C. HALFF, *Ch. of Bd.* WALTER P. NAPIER, *Pres. and Tr. Off.*	J. B. MARTINDALE ERNEST L. BROWN, *Active*	THOS. R. LENTZ	LOUIS A. ELMENDORF W. C. HERPEL H. A. SMITH A. J. WEYEL, JR., *A. Cash. and A. Tr. Off.* H. W. GRAFF T. H. HARVIN	$ 2,000,000	$ 799,570	$ 9,395,420	$ 43,640	$ 3,592,730	$ 3,580,270	$ 2,059,600	$ 3,006,030	Bk. of N. Y. & Tr. Co. and Guaranty Tr. Co., N. Y.; 1st N., Chi.; 1st N., St. L.; Fidelity N. Bk. & Tr., K. C.; 1st N., Phil.; Whitney N., N. O.; Anglo-Calif. N., San F.
	COLLECTIONS SOLICITED. Our superior facilities guarantee satisfactory service. TEST THEM.						SEE DISPLAY ADVERTISEMENT						
American Savings Bank 30-63 ⑤†'24	Chas. Gildemeister	----------	Carl Gildemeister	----------	5,000	----------	22,230	8,470	24,960	----------	160	6,070	N. Bk. Com., San Antonio.
City-Central Bank & Trust Co.	(Closed for liquidati	on September 28, 19	31. Assets taken ove	r by the new South T	exas Bank & Trust Co.)								
Commercial Loan & Tr. Co. Jun30Stmt. dT$1900	Z. D. Bonner Chas. Baumberger, Sr., *Ch. of Bd.*	A. A. Hendrix Chas. Baumberger, Jr. L. J. Hart	A. B. Crowther, *Tr.*	E. A. Baetz, *Sec.*	225,000	----------	----------	2,341,190	2,496,590	2,500	14,150	52,950	Com'l N., San Antonio.
***COMMERCIAL NATIONAL BANK** Jun30Stmt. 30-13 dB⑤•‡'22	Z. D. BONNER CHAS. BAUMBERGER, SR., *Ch. of Bd.*	E. A. BAETZ, *Active* CHAS. BAUMBERGER, JR.	A. B. CROWTHER	SHANLEY SIMPSON	300,000	52,100	2,247,920	400,000	1,174,690	986,610	338,330	500,400	N. City and Chase N., N. Y.; 1st N., Chi.; Miss. Valley Tr. Co., St. L.; So. Tex. Com'l N., Hou.
	WE OFFER EVERY MODERN FACILITY FOR CARING FOR YOUR BUSINESS												
*Commonwealth Bk. & Tr. Co. Jun30Stmt. 30-16 d⑤•‡§'16	W. R. Wiseman	T. N. Smith Hugo Kott	T. H. Jarrell, *V.P. and Cash.*	L. C. Robalin	300,000	58,150	1,530,620	262,240	1,231,070	251,050	390,020	278,880	Chase N., N. Y.; 1st N., St. L.; Mtle. Bk. & Tr. Co., Dallas; Hou. N., Hou.; Austin N., Austin.
Federal Reserve Bank of Dallas 30-72 ◆•	(San Antonio Branc	h, Federal Reserve B	ank of Dallas, Tex.)	----------	(See page 84 for complete information)								
First State Bank of So. San Ant.	(See So. San Antoni	o)											
***FROST NATIONAL BANK** Jun30Stmt. 30-9 d⑤T•‡'99	J. H. FROST T. C. FROST, *Ch. of Bd.* JOSEPH MUIR, *V. Ch. of Bd.*	J. M. GADDIS JOHN FROST L. A. SCHREINER GUS. J. GROOS NED McILHENNY L. L. LENTZ GEO. J. PANCOAST E. W. RICHARDSON F. V. PANCOAST, *V. P. and Tr. Off.*	ROBT. C. SMITH A. H. MUIR, *A. Tr. Off.* H. T. HEBDON, *Aud.*	T. V. MULLER F. F. EVERETT T. C. FROST, JR.	1,200,000	1,233,620	17,071,740	1,296,010	7,063,880	5,356,050	1,320,370	7,061,060	Chase N. and Chem. Bk. & Tr. Co., N. Y.; 1st N. and Cont. Ill. Bk. & Tr. Co., Chi.; Mtle.-Com. Bk. & Tr. Co., St. L.; 1st N., Dallas.
	DIVERSIFIED FACILITIES—EFFICIENT SERVICE. **SPECIAL ATTENTION PAID TO THE COLLECTION OF COMMERCIAL DRAFTS.**												
***GROOS NAT'L BK.** Jun30Stmt. 30-8 dB⑤T•‡'54	FRANZ C. GROOS **Excellent facilit** **Prompt service** **Correspondence**	CHAS. DEUSSEN, *Active* IKE S. KAMPMANN **ies for handling y** **on collections.** **given attention b**	ADOLPH GROOS **our San Antonio** **y an officer.**	EUGENE WALTHALL HENRY SCHIFFERS **items.**	350,000	204,200	2,164,720	253,170	1,269,110	578,330	412,000	712,650	Cent. Han. Bk. & Tr. Co., N. Y.; Cont. Ill. Bk. & Tr. Co., Chi.; Mtle.-Com. Bk. & Tr. Co., St. L.; So. Tex. Com'l N., Hou.

(San Antonio banks continued on next page)

Digitized for FRASER
https://fraser.stlouisfed.org
Federal Reserve Bank of St. Louis

WHO'S WHO?

IN banking, more than in any other business, personality is the controlling factor. Banking plants are very much alike. Banking practices are pretty well standardized. One check is very much like another. All $10.00 bills are essentially the same. The difference between banks is the difference between bankers. The more you know about the officers and directors of a bank, the more distinctive and useful information you have about the bank itself. All this information appears in the pages of this Directory. Study it before you write and before you travel. Use it to inform your associates, to develop your subordinates, to widen the horizon of your business

Digitized for FRASER
https://fraser.stlouisfed.org
Federal Reserve Bank of St. Louis

Alamo National Bank

San Antonio, Texas

CAPITAL $2,000,000.00 SURPLUS $500,000.00

Every facility has been provided to insure prompt, thorough handling of any transaction entrusted to us.

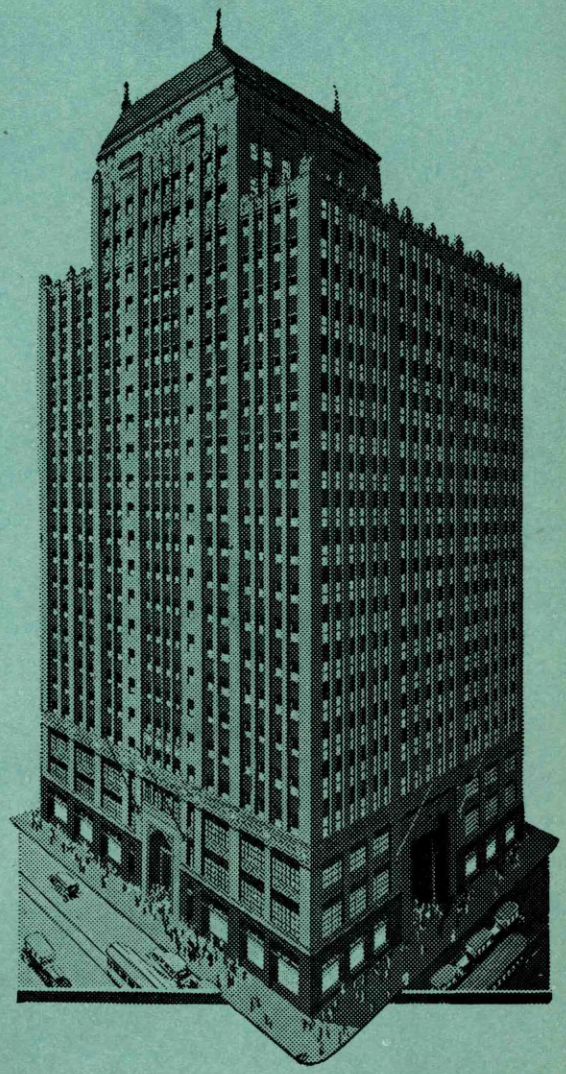

OFFICERS

WALTER P. NAPIER.....President and Trust Officer
J. B. MARTINDALE.....Vice-President
G. A. C. HALFF.....Vice-President
ERNEST L. BROWN.....Active Vice-President
THOS. R. LENTZ.....Cashier
LOUIS A. ELMENDORF.....Assistant Cashier
W. C. HERPEL.....Assistant Cashier
H. A. SMITH.....Assistant Cashier
A. J. WEYEL, Jr.....Assistant Cashier and Assistant Trust Officer
H. W. GRAFF.....Assistant Cashier
T. H. HARVIN.....Assistant Cashier

DIRECTORS

GEORGE C. VAUGHAN, Pres. George C. Vaughan & Sons
JOSEPH COURAND.....Real Estate
ERNEST L. BROWN.....Active Vice-President
G. A. C. HALFF.....Pres. Southern Equipment Co.
J. B. MARTINDALE.....Pres. Martindale Mortgage Co.
ALBERT STEVES, Sr., Pres. Steves Sash & Door Co.; Pres. Ed. Steves & Sons; Pres. Albert & Ernest Steves, Inc.
WALTER P. NAPIER.....President
R. W. MORRISON, Pres. American Central Utilities Co.

Digitized for FRASER
https://fraser.stlouisfed.org
Federal Reserve Bank of St. Louis

Number under Name of Bank is the New Transit Number given to each bank in U. S. exclusively by The Rand-McNally Bankers' Directory, under the authority of The American Bankers Ass'n.

SAN ANTONIO—Continued

(Federal Reserve District No. 11)

Non-Bank Towns with Nearest Banking Point (Indexed Acces.), Lawyers, Laws (indexed) in back of this volume. For Interest Rates, Holidays, etc., see Laws.

●Mem. A.B.A. ⁿNew §State †Priv. ‡Mem. State B. Ass'n. [Estab. ◆Fed. Res. Depts: T-Trust B-Bond d-Safe Deposit ⓢ Savings

	President.	Vice-President.	Cashier.	Ass't Cashier.	Liabilities. Paid-up Capital	Surplus and Profits	Total Deposits	Other Liabilities	Resources. Loans and Discounts	Bonds and Securities	Miscellaneous Resources	Cash & Exchanges, Due from Banks	Principal Correspondents.
Merchants & Mechanics Bank (*Unincorporated*) Jun30Stmt. 30-56 ‡†'12	L. B. Randall	J. W. Spencer	J. L. Cavenaugh	Martha Randall									Chase N., N. Y.; N. Bk. Com., San Antonio.
***NATIONAL BANK OF COMMERCE** Jun30Stmt. 30-11 dⒷⓈT•‡'03	J. K. BERETTA, R. L. BALL, *Ch.*	R. D. BARCLAY, J. P. BARCLAY	H. M. HART, *V. P. and Cash.*	S. R. KNIGHT, E. A. HOFFMANN, S. A. CHAPMAN	$ 600,000	$ 521,620	$ 9,503,860	$ 698,230	$ 5,083,540	$ 2,399,790	$ 643,360	$ 3,197,020	N. City, N. Y.; Harris Tr. & Sav., Chi.; 1st N., Kan. C. and St. L.
	CORRESPONDENCE INVITED. SEND YOUR FRIENDS TO US.												
National Bank of Fort Sam Houston 30-65 d Ⓢ•‡'20 Jun30Stmt. (*Formerly Sam Houston State Bank & Trust Co.*)	J. E. Brinkmeyer, W. S. Scott, *Ch.*	Wm. C. Church, *Inactive*	J. E. Young	E. W. Conley	100,000	10,760	485,750	2,280	141,880	160,000	18,000	278,920	Chase N., N. Y.; Frost N., San Antonio.
***D. & A. OPPENHEIMER** (228 W. Commerce) d•‡†'58	(Henry, Jesse D. and Mrs. A. Oppenheimer, Owners)												N. City, N. Y.; Cont. Ill. Bk. & Tr. Co., Chi.; Mtle.-Com. Bk. & Tr. Co., St. L.
Sam Houston State Bank	(*Changed to National Bank of Fort Sam Houston*)												
San Antonio Joint Stock Land Bank 30-68 ‡'19 Jun30Stmt.	Wm. B. Lupe	T. C. Frost, A. P. Graves	J. Locke, *Tr.*	J. M. Reed, *Sec.*	1,226,500	229,010	16,043,540 (*Farm Loan Bds.*) (*Territory, Texas and Oklahoma*)	598,130	16,956,310		1,018,140	122,720	Chase N., N. Y.; Frost N. and N. Bk. Com., San Antonio.
San Antonio Loan & Trust Co. Jun30Stmt. 30-52 dⒷT•‡§'92	W. L. Herff, L. G. Denman, *Ch.*	Wm. Eifler, V. W. Lackey	R. S. Springall, *Sec. and Tr.*	Geo. R. List, *Auditor*; W. F. Moltz, *A. Aud.*	600,000	530,810	6,072,100 (*Trust Funds*)	212,860	5,452,640 (*Without bankingor discount privileges*)	215,780	741,350	1,005,990	N. City, N. Y.; San Antonio N., San Antonio.
San Antonio Morris Plan Bank 30-71 •‡'18 (128 W. Commerce St.)	W. S. Hendrick, G. C. Vaughan, *Ch.*	L. Lefiore, Jr., *Act.* Edwin Chamberlain, E. A. Holmgreen	Rex Logan, *Sec. and Tr.* H. Partee, *V. P.*		100,000	50,000							Alamo N., San Antonio.
***SAN ANTONIO NATIONAL BANK** Jun30Stmt. 30-51 •‡'66	WM. L. HERFF	WM. EIFLER	T. D. ANDERSON, *V. P. and Cash.*	W. A. RAMSEY, B. E. SCHOLL	500,000	121,570	2,239,780	400,000	1,314,550	541,750	205,560	1,199,490	N. City, N. Y.; 1st N., Chi.; Mtle.-Com. Bk. & Tr. Co., St. L.; Wells Fargo Bk. & Un. Tr. Co., San F.; Com. Tr. Co., Kan. C.
	IMMEDIATE PERSONAL ATTENTION GIVEN EVERY BANKING TRANSACTION SENT US.												
*South Texas Bank & Trust Co. Sept1Stmt. 30-12 T§'32 (Houston and Navarro Sts.)	Ernest J. Miller, W. B. Tuttle, *Ch. of Bd.*	Joe B. Mitchell	O. H. Smith	Sam A. Barclay	(*Expect to open about September 20, 1932*)								
*D. Sullivan & Co. 30-5 •‡†'83	D. J. Sullivan		Geo. Armbrust										N. City, N.Y.; Cont. Ill. Bk. & Tr. Co., Chi.; Boatmen's N., St. L.; Hibernia Bk. & Tr. Co., N. O.
San Antonio Clearing House (*Members indicated by a**)	E. L. Brown	L. L. Lentz	T. G. Leighton, *Sec. and Mgr.*		(*See pages 92-93 for Total Deposits by Cities, Banks, etc.*)								

DALLAS BANK & TRUST CO. SOLICITS YOUR NORTH TEXAS BUSINESS
ESTABLISHED IN 1903

•Mem. Am. Bks. Assn. ‡Mem. State Bks. Assn. ¶Mem. Inv. Bks. Assn.	Year Established.	Members of Firm Branch Managers Exchange Memberships	Other Offices, Correspondents and Bank Depositories.
ALAMO NATIONAL COMPANY¶		{WALTER P. NAPIER, *Pres.*—WM. P. FITCH, *V. P. and Mgr.* J. G. WILSON, *Sec. and Tr.*	Alamo National Bank, San Antonio.
		MUNICIPAL, GENERAL MARKET AND LOCAL SECURITIES *Members: Inv. Bkrs. Assn., Mort. Bkrs. Assn., Inv. Bkrs. Assn. of Texas.*	
J. S. BACHE & CO. (Gunter Hotel Bldg.)		{JOSEPH RUBIN, *Mgr.* Members Principal Stock Exchanges	J. S. Bache & Co., New York.
E. B. CHANDLER & CO. *Established* 1883 (106 E. Crockett)		Gus. J. Groos E. C. Tarrant Guy S. McFarland } *Partners* **MORTGAGE LOANS.** *Members Mortgage Bankers Association of America* **Loans on Texas Ranches and City Property.**	

•Mem. Am. Bks. Assn. ‡Mem. State Bks. Assn. ¶Mem. Inv. Bks. Assn.	Year Established.	Members of Firm Branch Managers Exchange Memberships	Other Offices, Correspondents and Bank Depositories.
THOMAS G. LEIGHTON Est. 1910. *Not Inc.* (Alamo National Bank Bldg.)		**Dealer in all local securities.** **The oldest investment house in San Antonio.**	*Correspondents:* J. B. Colgate & Co., N. Y.; Alamo N., San Antonio.
E. A. Pierce & Co. (Alamo Nat'l Bldg.)		D. R. Dance, *Mgr.*	Home Office: 40 Wall St., N. Y.

TEXAS—Continued

Town and County. ▲County Seats. No. 11 F. R. D. E El Paso H Hous. $ San A.	•Mem. A.B.A. ⁿNew §State †Priv. ‡Mem. State B. Ass'n. [Estab. ◆Fed. Res. Depts: T-Trust B-Bond d-Safe Deposit Ⓢ Savings	President.	Vice-President.	Cashier.	Ass't Cashier.	Liabilities. Paid-up Capital	Surplus and Profits	Deposits	Other Liabilities	Resources. Loans and Discounts	Bonds and Securities	Miscellaneous	Cash & Exchanges, Due from Banks	Principal Correspondents.
▲**San Augustine** H San Aug. G24 1247	Commercial State Bank Jun30Stmt. 88-1458 •‡$'12	W. G. Sharp	N. G. Roberts, *Act.* John Burrows, Jr.	T. I. Mathews	W. L. Polley	$ 50,000	$ 26,010	$ 141,250	$ 25,950	$ 179,550	$ 3,390	$ 30,660	$ 29,620	Hou. N., Hou.; U. S. N., Galv.; Dallas Bk. & Tr., Dallas; Com'l N., Shreveport.
" ------ "	**FIRST NATIONAL BANK** •‡'02 Jun30Stmt. 88-1283	R. C. Downs	A. T. Low, *Act.* W. E. Hicks	J. B. Ball	Nannie Lou Young	65,000	46,960	273,520	16,250	192,580	104,520	25,000	79,630	1st N., Houston and Shreveport.
San Benito 10,753 $ Cameron R5	*Farmers State Bank*	(*Closed May* 14, 1932)												
" ------ "	**THE SAN BENITO BANK & TRUST CO.** Jun30Stmt. 88-319 dⓈT•‡$'09	E. H. DOWNS	JOE G. BALLENGER W. W. HOUSEWRIGHT	E. C. BREEDLOVE	T. W. MOORE	50,000	50,270	1,006,120	36,950	455,720	126,340	123,550	437,730	Chase N., N. Y.; Cent. Rep. Bk. & Tr. Co., Chi.; 2nd N., Hou.; N. Bk. Com., San Antonio.
		SEND US YOUR SAN BENITO ITEMS DIRECT FOR PROMPT PERSONAL ATTENTION. REMITTED PROMPTLY ON DATE OF PAYMENT.												
▲**Sanderson** 1254 $ Terrell K8	Sanderson State Bank Jun30Stmt. 88-1284 dⓈ•‡$'07	Joe Kerr, *Ch. of Bd. and Pres.*	A. Mitchell	----------	L. H. Lemons	50,000	36,760	195,440	100,010	266,420	2,650	10,880	102,260	Cent. Han. Bk. & Tr. Co., N. Y.; Alamo N. and N. Bk. of Com., San Antonio.
Sandia 161 $ Jim Wells O18	Sandia State Bank ‡$'12 Jun30Stmt. 88-1472	Vernon Porter	H. P. Brown	K. E. Schlabach	----------	10,000	2,290	28,260	----------	19,290	510	4,410	16,330	Alice State Bk. & Tr., Alice: State N., Hou.
▲**San Diego** 3525 $ Duval P17	San Diego State Bank •‡$'07 Jun30Stmt. 88-268	N. A. Hoffman	W. K. Hoffman	R. E. Glover	C. G. Palacios	35,000	25,270	237,600	1,630	103,090	43,970	15,660	136,780	Cent. Han. Bk. & Tr. Co., N. Y.; So. Tex. Com'l N., Hou.; Corpus Christi N., Corpus Christi.
Sanger 1119 Denton C18	First National Bank •‡'1900 Jun30Stmt. 88-553	J. T. Chambers J. H. Hughes, *V. P.*	G. O. Hughes, *Act.* B. L. Spencer	E. B. Brown E. L. Berry, *V. P.*	S. B. Powell	30,000	24,800	93,180	94,760	145,820	35,000	19,240	42,680	Chase N., N. Y.; Ft. Worth N., Ft. Worth; 1st N., Dallas.
San Juan 1615 $ Hidalgo Q4	Security State Bank d•‡$'20 Jun30Stmt. 88-1981	L. M. Green	J. N. Dyer R. L. Mann	J. L. Stone	----------	25,000	17,950	281,470	152,200	44,310	203,000	177,080	52,230	Cent. Han. Bk. & Tr. Co., N. Y.; 1st N., Hou.; Merch. N., Brownsville.
▲**San Marcos** 5134 $ Hays K17	**FIRST NATIONAL BANK** Jun30Stmt. 88-233 d•‡'85	A. L. Blair	Ed. Kasch	H. J. Williamson	W. E. Kellerman	60,000	11,880	223,790	102,900	182,110	97,430	49,000	70,020	Chase N., N. Y.; 1st N., Dallas; Hou. N., Hou.; Frost N., San Antonio.
" ------ "	State Bank & Trust Co. Jun30Stmt. 88-234 T•‡$'06	W. G. Barber J. M. Cape, *V. P.*	E. L. Thomas Chas. Rudorf	C. C. Wade	W. N. Goforth	50,000	35,600	395,210	217,170	306,930	79,290	197,580	114,190	Cent. Han. Bk. & Tr. Co., N. Y.; 1st N., Hou.; Austin N., Austin; Alamo N., San Antonio.

Digitized for FRASER
https://fraser.stlouisfed.org
Federal Reserve Bank of St. Louis

Town and County. ▲County Seats. No. 11 F. R. D. E Paso H Hou. $ San A.	●Mem. A.B.A. ¤New §State †Priv. ‡Mem. State B. Ass'n. [Estab. ◆Fed. Res. Depts: T-Trust B-Bond d-Safe Deposit ⓢ Savings	President.	Vice-President.	Cashier.	Ass't Cashier.	Liabilities. Paid-up Capital	Surplus and Profits	Deposits	Other Liabilities	Resources. Loans and Discounts	Bonds and Securities	Miscellaneous	Cash & Exchanges, Due from Banks	Principal Correspondents.
▲San Saba ---2240 San Saba H15	City National Bank----d●‡'83 Jun30Stmt. 88-423	T. A. Murray ------	R.W. Burleson, *Act.* J. T. McConnell	Clay Kuykendall --	H. D. Chadwick ---	$ 100,000	$ 18,080	$ 243,980	$ 62,580	$ 323,000	$ 48,490	$ 24,240	$ 28,910	N. City, N. Y.; Ft. Worth N.. Ft. Worth.
" ------ "	**SAN SABA NATIONAL BANK** Jun30Stmt. 88-425 ●‡'09	J. W. GIBBONS---- **Send Us Your S** **Collections and** *Plain sight drafts,*	W. H. HINYARD ----- J. F. CAMPBELL **an Saba Items Di** **Credit Reports M** *15c; Credit Reports,*	W. C. DOFFLEMYER-- **rect for Prompt,** **UST be accompa** **25c.**	LUCY WALKER------ **Personal Attenti** **nied by FEE IN A**	50,000 **on.** **DVANC**	18,980 **E.**	148,500	74,380	247,970	2,250	16,500	25,140	1st N., Ft. Worth; So. Tex. Com'l N., Hou.
Santa Anna ..1883 Coleman G14	**FIRST NATIONAL BANK** ●‡'06 Jun30Stmt. 88-574	B. Weaver--------- V. L. Grady, *Ch. of Bd.*	----------	O. L. Cheaney----	D. L. Pieratt ------ H. A. Turner	50,000	52,750	364,510	96,850	452,150	14,900	44,120	52,950	Cent. Han. Bk. & Tr. Co., N. Y.; 2nd N., Hou.; Ft. Worth N., Ft. Worth.
Santo_____ ---524 Palo Pinto E 16	First National Bank------‡'06 Jun30Stmt. 88-1285	J. T. Cantrell, *Ch. of Bd. and Pres.*	F. R. Gilbert ------	C. Hatchett ------	----------	25,000	4,130	56,900	25,540	53,210	26,150	10,780	20,610	Rep. N. Bk. & Tr. Co., Dallas; 1st N., Weatherford.
Saratoga_____1525 H Hardin J24	Saratoga State Bank----‡$'08 Jun30Stmt. 88-1286	C. G. Hooks ------	E. C. Pope--------- P. H. Sterling	P. H. Sterling ----	Mrs. P. H. Sterling	25,000	9,550	71,260	----------	84,120	----------	6,780	14,920	Am. N. and City N., Beaumont; 2d N., Hou.
Schertz_____315 $ Guadalupe L16	Schertz State Bank----‡$'13 Jun30Stmt. 88-1610	E. Zander _____	Otto Ullrich------	H. P. Thulemeyer-	Mrs. C. Thulemeyer	25,000	34,690	196,640	----------	89,270	93,620	9,460	63,980	Chase N., N. Y.; 1st N., Hou.; N. Bk. of Com., San Antonio.
Schulenburg 1604 H Fayette L19	Farmers State Bank dB‡$'24 Jun30Stmt. 88-2074	W. O. Luedemann -	Tinus Frank------ A. Hahnke, *Act.*	H. W. Eilers------ F. L. Heinrich, *V.P.*	J. J. Bucek--------	25,000	22,240	321,420	----------	152,640	99,200	2,840	113,990	Chase N., N. Y.; Hou. N., Hou.
" ------ "	First National Bank---- ●‡'06 Jun30Stmt. 88-690	R. A. Wolters-----	E. R. Vogt ------- Julius Schwartz	Gus Russek. ------	C. A. Vogt------	25,000	50,410	295,510	25,000	216,430	69,750	21,790	87,950	Cent. Han. Bk. & Tr. Co., N. Y.; Cont. Ill. Bk. & Tr. Co., Chi.; 1st N. and So. Texas Com'l N.. Hou.
Schwertner---519 Williamson I18	First National Bank ---- ‡'12 Jun30Stmt. 88-1481	A. Schwertner----	J. M. Allen--------	F. L. Tegge--------	----------	25,000	7,700	53,670	25,000	45,760	49,120	4,000	12,500	Mtle. Bk. & Tr. Co. of Tex., Dallas; Bartlett N., Bartlett.
Seadrift_____413 $ Calhoun O20	*Peoples State Bank*----------	*(Taken over by Vict*	*oria Bank & Trust*	*Co., Victoria, Texas*	*, for liquidation, No*	*vember 4,*	*1931)*							
Seagoville ----604 Dallas E20	~~First State Bank~~ ●‡$'05 88-1289	M. P. Hawthorne--	R. L. Ard----------	R. Hawthorne----	----------	16,000	700	63,000	----------	43,000	----------	----------	----------	Rep. N. Bk. & Tr. Co. and Mtle. Bk. & Tr. Co., Dallas.
Seagraves_____505 Gaines D8	First State Bank in Seagraves Jun30Stmt. 88-1786 ‡$'27	C. M. Armstrong--	Ernest Ownby-----	A. L. Curtis------	Lora Brown------	17,500	2,190	72,010	----------	40,590	580	11,320	39,210	1st N., Ft. Worth; Am. State, Amarillo.; Interstate N., Kan. C.
Sealy_____1640 H Austin K20	**CITIZENS STATE BANK** Jun30Stmt. 88-427 d‡$'07	R. A. ENGELKING - **Send us your S** *Plain Sight Dr*	E. W. JOSEY ------- **ealy Items direct** *afts, 15c; Credit*	G. R. BORGEL------ **for Prompt Atte** *Reports, 25c.*	HUGO HESS------ **ntion.**	50,000	26,450	352,650	4,540	251,120	92,250	20,700	69,580	Chase N., N. Y.; 1st N., Dallas; So. Tex. Com'l N., Hou.; U. S. N., Galv.
" ------ "	*Sealy State Bank*----------	*(Closed February 1*	*0, 1932)*											
▲Seguin_____5225 $ Guadalupe L17	**CITIZENS STATE BANK** Jun30Stmt. 88-1755 d●‡$'17	Geo. Hagn _____	Wm. Steinmeyer--	H. E. Draeger-----	Eugene Koepp ---- Howard Elley	50,000	13,000	262,000	----------	142,610	79,300	37,650	65,440	Chase N., N. Y.; 1st N., Hou.; N. Bk. Com., San Antonio; Dallas Bk. & Tr. Co., Dallas.
" ------ "	**FIRST NATIONAL BANK** Jun30Stmt. 88-304 ⓢ●‡'97	C. H. DONEGAN---- **Special attentio** *Immediate Attenti*	LEM. L. ALLEN------ EUGENE C. TIPS **n given Bill of La** *on given all collectio*	WALTER FEY ------- **ding drafts, Cash** **ns.**	R. H. WILLMANN ---- THEO. S. KNIKER **and Time Items.**	50,000	44,060	387,850	25,000	202,660	180,690	27,900	95,650	Cent. Han. Bk. & Tr. Co., N. Y.; Mtle.-Com. Bk. & Tr. Co., St. L.; N. Bk. Com., San Antonio; 1st N., Dallas.
" ------ "	**E. NOLTE & SONS** **UNINC.** **88-303** ●‡†'70	----------	EDGAR NOLTE------- EUGENE NOLTE	A. A. VORDENBAUM -	----------	*Person*	*al Resp*	*onsibili*	*ty over*	$1,000,00	0--------	----------	----------	Guaranty Tr. Co., N. Y.; Alamo N., San Antonio; 1st N., Hou. and Dallas.
" ------ "	**SEGUIN STATE BK. & TRUST CO.** Jun30Stmt. 88-305 T●‡$'06	H. H. WEINERT---- **Immediate pers**	HENRY KOEHLER ---- **onal attention gi**	H. J. BLUMBERG----- MAX STARCKE, *Tr. Off.* **ven every bankin**	O. ROSENBUSH------ O. E. WEIGANG **g transaction sen**	100,000 **t us.**	50,000	913,190	14,150	605,860	199,750	121,380	150,350	Chase N., N. Y.; N. Bk. Com., San Antonio; 1st N., Dallas; Union N., Hou.

DALLAS BANK & TRUST CO. SOLICITS YOUR NORTH TEXAS BUSINESS
ESTABLISHED IN 1903

Town and County. ▲County Seats. No. 11 F. R. D. E El Paso H Hous. $ San A.	●Mem. A. B. A. ¤New §State †Priv. ‡Mem. State B. Ass'n. [Estab. ◆Fed. Res. Depts: T-Trust B-Bond d-Safe Deposit ⓢ Savings	President.	Vice-President.	Cashier.	Ass't Cashier.	Liabilities. Paid-up Capital	Surplus and Profits	Deposits	Other Liabilities	Resources. Loans and Discounts	Bonds and Securities	Miscellaneous	Cash & Exchanges, Due from Banks	Principal Correspondents.
▲Seymour 2626 Baylor C14	Farmers National Bk. ●‡'04 Jun30Stmt. 88-406	R. E. Baskin	E. L. Craddock	D. A. Holman	J. C. Gowin	$ 50,000	$ 23,440	$ 337,640	$ 110,300	$ 349,410	$ 37,480	$ 59,370	$ 75,120	N. City, N. Y.; 1st N., Ft. Worth and Wichita Falls.
" ------ "	First National Bank ●‡'90 Jun30Stmt. 88-405	J. W. Ross, *V. P.* G. S. Plants	W. B. Craddock, *Act.* C. L. Caldwell	George S. Plants R. L. Caldwell, *A. C.*	W. M. Ford D. J. Bailes H. E. Nichols	75,000	32,620	222,720	109,840	280,100	30,730	72,940	56,410	Mnfrs. Tr. Co., N. Y.; Ft. Worth N., Ft. Worth; 1st N., Wichita Falls.
" ------ "	*First State Bank*	(*Closed October 20, 1931*)												
Shamrock 3780 Wheeler D6	**FARMERS & MERCHANTS STATE BANK** ●‡$'09 Jun30Stmt. 88-656	E. H. Small	O. T. Nicholson	B. A. Skidmore	B. F. Risinger	50,000	37,730	275,710		206,460	2,500	32,000	122,480	1st N., Amarillo; Fid. N. Bk. & Tr., Kan. C.; Cont. N., Ft. Worth.
" ------ "	**FIRST NATIONAL BANK** Jun30Stmt. 88-655 ●†'04	O. P. Jones, *Ch. of Bd. and Pres.*	E. L. Koger	J. F. Sanders	C. B. Perry	25,000	73,160	354,410		288,920		41,050	122,600	1st N., Ft. Worth; 1st N. Bk. & Tr. Co., Okla. C.
Shepherd 513 H San Jacinto J23	Peoples State Bank ●‡$'21 Jun30Stmt. 88-2029	L. C. Cooper	J. C. Kelly C. O. Ford	Zula Mae Graham		20,000	2,590	83,470		45,590	7,800	3,070	49,600	State N. and City Bk. & Tr. Co., Hou.
▲Sherman 15,713 Grayson C19	¤Central State Bank d●‡$'18 Jun30Stmt. 88-44	B. B. Wilbanks Barlow Roberts, *Ch.*	Spearman Webb H. E. Altman	A. E. Jamison		50,000	2,710	295,660	54,600	305,660	5,500	37,470	54,340	Chase N., N. Y.; Mtle. Bk. & Tr. Co., Dallas; Fid. N. Bk. & Tr. Co., Kan. C.
" ------ "	***MERCHANTS & PLANTERS NATIONAL BANK** Jun30Stmt. 88-41 d⓪T●‡'72	P. R. MARKHAM W. R. BRENTS, *Ch.*	F. Z. EDWARDS F. C. DILLARD R. A. CHAPMAN	L. S. OMOHUNDRO C. L. ROLISON, *A. V. P.* C. F. DOUGLASS, *A. V. P.*	L. O. GARDNER	800,000	253,350	3,429,070	1,115,250	3,295,560	1,403,900	458,010	440,210	Chase N., N. Y.; Cont. Ill. Bk. & Tr. Co., Chi.; 1st N., Dallas.
		Our facilities for handling collections are unsurpassed. We reach all north Texas and south Oklahoma points.				**quick a**	**nd rate**	**s low.**						
Shiner 1872 H Lavaca L19	*Farmers State Bank*	(*Closed June 20, 19*	32. *Voluntary liqu*	*idation through Firs*	*t National Bank*)									
" ------ "	First National Bank d‡1900 Jun30Stmt. 88-683	O. B. Welhausen	Wm. Green E. F. Wolters	Peck Welhausen		50,000	100,020	675,140	40,000	193,780	299,810	13,700	357,870	Cent. Han. Bk. & Tr. Co., N. Y.; 1st N., Hou.; Alamo N., San Antonio; 1st N., Dallas.
" ------ "	Wolters Bros. Bankers ‡†1900 88-684	M. E. Wolters		Edwin Wolters	G. Wolters									Cent. Han. Bk. & Tr. Co., N. Y.; So. Tex. Com'l N., Hou.
Shiro 513 H Grimes J21	Farmers State Bank ‡$'10 ◆ 88-1385	W. S. Davis	P. B. Parten, *Act.*	E. R. Thomas		25,000	20,000	70,000	7,030	91,000	1,200	3,500	26,330	1st N., Hou.
▲Sierra Blanca 723 E Hudspeth H3	Sierra Blanca State Bank 88-1765 ●‡$'17	G. W. Love	Harry Moore	J. D. Brown	L. E. Garrett	30,000	3,260	82,310	14,500	78,610		24,320	27,140	N. City, N. Y.; State N., El Paso; 1st N., Dallas.
Silsbee 3060 H Hardin J25	Silsbee State Bank d⓪●‡$'06 Jun30Stmt. 88-1293	J. N. Collier	R. L. Weathersby N. A. Cravens	N. A. Cravens O. A. Ernest, *V. P.*	W. O. Britton E. M. Wilson, Jr.	40,000	43,190	415,810		232,650	41,600	14,220	210,540	Chase N., N. Y.; Hou. N., Hou.; 1st N., Beaumont.
▲Silverton 873 Briscoe A11	First National Bank d●‡'07 Jun30Stmt. 88-823	John Burson, *Ch. of Bd. and Pres.*	Bland Burson	Frank P. Bain	Tony Burson Troy Burson	30,000	45,400	76,280	118,960	203,940	10,500	32,190	24,010	1st N., Ft. Worth; Inter-State N., Kan. C.
▲Sinton 1852 $ San Patricio P18	**COMMERCIAL STATE BANK** Jun30Stmt. ◆ 88-556 d●‡$'09	ROY JACKSON	W. C. SPARKS, *Act.*	J. E. HOLBROOK	BRUCE GILLETT	50,000	54,550	469,250		236,230	69,190	30,260	238,110	Cent. Han. Bk. & Tr. Co., N. Y.; City N., Galv.
		Excellent facilities for handling out of town items. Modern, progressive methods. Special attention given collections, B/L drafts, cash and time items.												
" ------ "	*Sinton State Bank*	(*Closed for liquidati*	*on October 3, 1931*)											
Skidmore 1217 $ Bee O18	*First State Bank*	(*Closed November 12*	*, 1931*)											
" ------ "	Skidmore State Bank d‡$'06 Jun30Stmt. 88-1296	V. E. Kessler	A. W. Galloway	E. R. Rennert		22,000		50,770		47,020		10,000	15,770	Alamo N., San Antonio; State Bk. & Tr. Co., Beeville.
Slaton 3876 Lubbock C10	*First State Bank*	(*Closed January 27*	*, 1932*)											
" ------ "	*Slaton State Bank*	(*Closed September 2*	*1, 1931*)											
Smiley 515 $ Gonzales M18	Smiley State Bank ●‡$'12 88-1499	O. R. Culpepper Dan Billings, *Ch.*		G. Patteson		30,000	6,500	42,400	250	42,000		6,550	30,600	Alamo N., San Antonio; 1st N., Hou.; Stk. Yds. N., Ft. Worth.
Smithville 3296 H Bastrop K19	*First National Bank*	(*Closed August 29, 1*	*931*)											
" ------ "	First State Bank ●‡$'07 Jun30Stmt. 88-287	A. G. Buescher	R. K. Harris	O. F. Forester	W. C. Miller J. J. Stalmach	50,000	40,100	279,470	25,500	169,220	53,500	33,840	138,510	Cent. Han. Bk. & Tr. Co., N. Y.; 1st N., Hou.; 1st N., Dallas.

Digitized for FRASER
https://fraser.stlouisfed.org
Federal Reserve Bank of St. Louis

Town and County. ▲County Seats. No. 11 R. F. D. E El Paso H Hous. S San A.	●Mem. A.B.A. ⁿNew §State †Priv. ‡Mem. State B. Ass'n. [Estab. ◆Fed. Res. Depts: T-Trust B-Bond d-Safe Deposit Ⓢ Savings	President.	Vice-President.	Cashier.	Ass't Cashier.	Liabilities. Paid-up Capital	Liabilities. Surplus and Profits	Liabilities. Deposits	Liabilities. Other Liabilities	Resources. Loans and Discounts	Resources. Bonds and Securities	Resources. Miscellaneous	Resources. Cash & Exchanges, Due from Banks	Principal Correspondents.
▲**Snyder** 3008 Scurry E11	*First State Bk. & Trust Co.*	(*Closed September*	17, 1931)											
" ------ "	Snyder National Bank Jun30Stmt. 88-366 Ⓢ●‡'05	M. A. Fuller	O. P. Thrane	A. C. Alexander	A. J. Cody	$ 100,000	$ 44,730	$ 479,750	$ 109,080	$ 474,090	$ 80,700	$ 73,760	$ 105,020	Chase N., N. Y.; 1st N., Dallas and Ft. Worth.
Somerset 518 $ Bexar M16	First State Bank 88-2008 ‡§'20	R. B. Touchstone	Chas. A. Fischer Ernest Eastwood	Garland Owens	Miss Fay Long	25,000	2,670	104,960	———	82,230	———	———	42,590	Frost N. and Texas State Bk. & Tr. Co., San Antonio.
Somerville 2287 H Burleson J20	Citizens State Bank Jun30Stmt. 88-1299 d●‡§'25	J. F. Lyon	L. Kusch	H. C. Harden	———	25,000	9,920	95,790	6,970	52,690	32,600	20,050	32,330	Mtle. Bk. & Tr. Co. of Tex., Dallas; State N., Hou.; U. S. N., Galv.
▲**Sonora** 1942 Sutton J12	First National Bk. Jun30Stmt. 88-1300 d⒮●‡1900	Roy E. Aldwell	E. F. Vander Stucken, *V. P. and Ch.*	G. H. Neill	Mrs. M. Brown	100,000	124,600	395,550	222,750	495,780	153,600	40,800	152,720	Cent. Han. Bk. & Tr. Co., N. Y.; 1st N., Ft. Worth; Drov. N., Kan. C.; Mtle. Bk. & Tr. Co., Dallas.; Frost N., San Antonio.
Sourlake 3032 H Hardin J24	Citizens National Bank Jun30Stmt. 88-1778 Ⓢ●‡'17	W. E. Lee	T. F. Rothwell R. G. Proctor	R. G. Proctor	———	50,000	9,440	219,520	67,000	137,610	110,510	11,100	86,740	1st N., Hou. and Beaumont.
" ------ "	Sour Lake State Bk. Jun30Stmt. 88-1301 ●‡§'09	F. H. Carpenter	———	W. Z. Trotti	F. H. Carpenter, Jr.	25,000	25,330	312,170	14,850	230,910	24,260	41,540	80,650	Mellon N., Pitt.; Hou. N., Hou.; 1st N., Beaumont.
So. San Antonio $ Bexar L16 2708	First State Bank Jun30Stmt. 30-64 d●‡§'17	E. E. Hammond	G. E. Fluth	B. L. Smith	———	25,000	14,070	242,980	2,500	195,060	40,000	9,300	40,170	N. Bk. Com. and Frost N., San Antonio.
Spearman 1580 Hansford A4	First National Bank Jun30Stmt. 88-1086 d●‡'07	F. L. Carson	T. C. Peffer	L. B. Campbell	———	25,000	7,670 (*Incl. Res.*)	86,260	———	30,910	26,000	5,000	57,020	1st N., Wichita; Ex. State., Kan. C.
" ------ "	First State Bank Jun30Stmt. ◆ 88-1784 ●‡§'17	J. R. Collard	C. A. Gibner	F. J. Hoskins	———	25,000	12,200 (*Incl. Res.*)	225,930	15,000	116,580	101,040	12,000	48,510	1st N., Enid; Amarillo N., Amarillo; Cont. N., Ft. Worth.
Spring 175 H Harris K22	Spring State Bank Jun30Stmt. 88-1303 ●‡§'10	A. R. Woodson	A. H. Keefer A. B. Klein	H. D. Brown	———	25,000	5,820	91,680	———	58,870	47,200	3,100	13,330	City Bk. & Tr. Co. and So. Tex. Com'l N., Hou.; 1st N., Conroe.
Springtown 715 Parker D17	Springtown State Bank 88-1444 ‡§'12	J. M. Gibson	W. S. Fant	A. W. Johnson	———	25,000	2,480	80,890	———	74,610	2,470	3,560	27,720	Ft. Worth N., Ft. Worth; 1st N. and Citiz. N., Weatherford.
Spur 1899 Dickens C12	Spur National Bank Jun30Stmt. 88-557 d⒮●‡'09	W. B. Lee **C. A. Jones**, *Ch.*	C. B. Jones W. T. Andrews, *Act.*	F. G. Collier	E. S. Lee	100,000	26,750	299,120	164,950	346,420	140,450	54,890	49,060	N. City, N. Y.; Ft. Worth N., Ft. Worth; Far. & Merch. N., Abilene.
Stamford 4095 Jones D13	*First National Bank*	(*Voluntary liquidat*	*ion February 25, 19*	32. *Assets taken ov*	*er by the reorganized*	*First N*	*ational B*	*ank in S*	*tamford*)					
" ------ "	**FIRST NATIONAL BANK IN STAMFORD** Jun30Stmt. 88-246 ●‡'01	T. A. Upshaw	**A. J. Swenson** R. R. Robertson	**E. G. Keese**	Chas. F. Markham B. P. Davenport, Jr.	50,000	25,010	236,170	83,100	205,200	80,000	27,280	81,810	N. City, N. Y.; 1st N., Dallas; Ft. Worth N., Ft. Worth.
" ------ "	Stamford State Bank Jun30Stmt. ◆ 88-247 †●‡§'20	F. E. Morrow	J. R. Pratt, Jr. E. P. Bunkley	C. B. Gray	Clay Markham	50,000	18,960	202,570	50,630	190,380	40,850	42,680	48,250	Cent. Han. Bk. & Tr. Co., N. Y.; Ft. Worth N., Ft. Worth; Mtle. Bk. & Tr. Co., Dallas.
▲**Stanton** 1384 E Martin F10	First National Bank Jun30Stmt. 88-722 †●‡'06	A. L. Houston	J. E. Millhollon	Jim Tom	S. C. Houston J. B. Lewis	25,000	51,430	163,240	50,090	212,480	28,000	12,600	36,670	1st N., Dallas; Ft. Worth N., Ft Worth.
▲**Stephenville** 3944 Erath F16	Farmers-First National Bk. Jun30Stmt. 88-356 †●‡'06	J. W. Frey	———	E. L. Frey	Jack Teddlie T. C. Granberry	100,000	108,710	596,300	———	400,570	275,970	24,450	104,020	Gty. Tr. Co., N. Y.; 1st N., Ft. Worth; Rep. N. Bk. & Tr. Co., Dallas.
" ------ "	Stephenville State Bank 88-357 ‡§'23	———	R. N. Carlton	L. W. Phillips	J. M. Watts Hugh McCleskey	50,000	11,060	151,030	27,490	180,370	5,460	24,610	29,130	1st N., Dallas; Ft. Worth N., Ft. Worth; 2nd N., Hou.
▲**Sterling City** 867 Sterling G11	First National Bank Jun30Stmt. 88-725 d‡'10	W. L. Foster	J. T. Davis J. L. Glass	J. S. Cole	S. A. Mahaffey	60,000	135,380	266,380	57,740	432,530	19,800	10,000	57,170	1st N., Hou. and San Angelo.
▲**Stinnett** 877 Hutchinson	First State Bank Jun30Stmt. 88-2121 d§'27	W. H. Ingerton	Raymond Jarvis	G. W. Newson	H. R. Dimick	25,000	7,440	50,750	———	40,070	9,660	5,250	28,230	Amarillo N., Amarillo; Dal. Bk. & Tr. Co., Dallas.
Stockdale 696 $ Wilson M17	*First State Bank* 88-1305	(*Closed September*	28, 1931)											
" ------ "	ⁿSecurity State Bank Jun30Stmt. 88-2162 §'32	J. H. Bain, *Ch. of Bd. and Pres.*	C. H. Woods Jno. H. Johnson	J. H. Bain, Jr.	Cecil Bird	20,000	980	41,440	———	28,910	3,750	3,770	25,990	N. Bk. Com., San Antonio; 1st N., Floresville.
▲**Stratford** 873 Sherman A3	First State Bank Jun30Stmt. 88-863 ●‡§'06	L. M. Price	Arthur Ross	W. N. Price	Hose Flores	50,000	65,530	369,480	40,000	405,460	46,960	17,400	55,200	1st N., Amarillo and Dallas.
" ------ "	*Sherman County Nat'l Bank*	(*Sold to First State*	*Bank September 27,*	1931)										

DALLAS BANK & TRUST CO. SOLICITS YOUR NORTH TEXAS BUSINESS
ESTABLISHED IN 1903

Number under Name of Bank is the New Transit Number given to each bank in U. S. exclusively by The Rand-McNally Bankers' Directory, under the authority of The American Bankers Ass'n.

TEXAS—Continued

Non-Bank Towns with Nearest Banking Point (Indexed Acces.), Lawyers, Laws (indexed) in back of this volume. For Interest Rates, Holidays, etc., see Laws.

Town and County. ▲County Seats. No. 11 F. R. D. Ξ El Paso ⌂ Hous., $San A.	●Mem. A.B.A. ²New $State †Priv. ‡Mem. State B. Ass'n. [Estab. ◆Fed. Res. Depts: T-Trust B-Bond d-Safe Deposit ⓢ Savings	President.	Vice-President.	Cashier.	Ass't Cashier.	Liabilities. Paid-up Capital	Surplus and Profits	Deposits	Other Liabilities	Resources. Loans and Discounts	Bonds and Securities	Miscellaneous	Cash & Exchanges, Due from Banks	Principal Correspondents.
Strawn 1429 Palo Pinto E16	First National Bank ⓢ●‡'12 Jun30Stmt. 88-1456	T. B. Stuart Ed. S. Britton, *Ch.*	J. H. Stuart	J. N. Stuart		$ 50,000	$ 1,310	$ 173,290	$ 12,500	$ 126,750	$ 67,070	$ 17,050	$ 26,220	Bankers Tr. Co., N. Y.; Ft. Worth N., Ft. Worth; 1st N., Dallas.
" "	Strawn National Bank Jun30Stmt. 88-1306 d⌂ⓢ●‡'04	R. C. Hinkson	L. P. Strawn	J. I. Encke		50,000	11,000	229,080	51,470	90,160	162,140	29,060	60,200	Bkrs. Tr. Co., N. Y.; 1st N. and Stk. Yds. N., Ft. Worth; Mtle. Bk. & Tr. Co., Dallas.
Streetman 509 Freestone G20	First National Bank ●‡'07 Jun30Stmt. 88-1307	J. B. Cole	J. A. Hawthorn	R. C. Cole	J. L. Bonner	25,000	26,780	69,560		55,280	20,710	3,000	42,340	Chase N., N. Y.; 1st N. and Rep. N. Bk. & Tr. Co., Dallas.
Sudan 1014 Lamb B9	First National Bank ●‡'23 Jun30Stmt. 88-2067	V. C. Nelson	P. E. Boesen	J. C. Barron	W. H. Lyle M. C. Robertson	25,000	21,390	73,340		65,120	900	10,600	43,110	Ft. Worth N., Ft. Worth; Amarillo N., Amarillo; 1st N., Lubbock.
Sugar Land 2019 ⌂ Ft. Bend L22	Imperial Bk. & Tr. Co. ●‡†'09 Jun30Stmt. 88-1308	G. D. Ulrich	W. T. Eldridge E. O. Guenther	Gus Herder, *V. P. and Cash.*	H. W. Helmcamp									Bk. of Manhattan Tr. Co., N. Y.; U. S. N., Galv.; 1st N., Hou.; N. Shawmut, Bos.
Sulphur Bluff 264 Hopkins D21	*First State Bank*	(*Voluntary liquidation, January 31, 1932. Deposits transferred to City National Bank, Sulphur Springs, Tex.*)												
▲**Sulphur Springs** Hopkins D21 5417	City National Bank ●‡'89 Jun30Stmt. 88-194	W. W. Jones E. R. Brinker, *Ch.*	E. R. Brinker W. A. Buford	R. B. Carothers	J. C. McDonald Minter Smith	100,000	216,220	877,790	110,000	392,910	393,400	37,320	480,370	Guaranty Tr. Co., N. Y.; Mtle. Com. Bk. & Tr. Co., St. L.; 1st N. and Rep. N. Bk. & Tr. Co., Dallas.
" "	First National Bank in Sulphur Springs ●‡'86 Jun30Stmt. 88-193	E. A. Dittmar John Bailey, *V. P.*	B. B. Cain, *Act.* J. E. Buford	B. C. Cain, *V. P. and Cash.*	E. A. Kistenmacher	100,000	66,820 (*Incl. Res.*)	433,850	107,180	165,040	357,390	23,900	161,510	Chase N., N. Y.; 1st N. and Rep. N. Bk. & Tr. Co., Dallas.
" "	Sulphur Springs State Bank 88-197 ●‡$'27	J. C. Lindley	Chas. F. Ashcroft S. E. Smith	G. S. Prim	W. I. St. Clair J. R. Kennemur	60,000	58,740	845,940		268,860	369,210	51,200	275,400	Cent. Han. Bk. & Tr. Co., N. Y.; Rep. N. Bk. & Tr. Co., Dallas; Greenville N., Greenville.
Sunset 665 Montague C17	Sunset State Bank ‡$'09 88-1310	G. W. Shoemaker A. E. Thomas, *Ch.*	J. J. Stokes	Elmer T. Wilson	Willie B. Wilson	10,000	1,000	17,000	2,000	22,000			8,000	Cont. N., Ft. Worth.
Sweeny 510 ⌂ Brazoria M22	First State Bank ●‡$'19 Jun30Stmt. 88-1853	J. R. Smith	A. K. Warters	D. H. Chenault		10,000	3,950	42,000		37,500		1,950	16,500	1st N., Hou.; U. S. N., Galv.
Sweet Home 414 $ Lavaca M19	*Valenta Bros., Bankers*	(*Closed August 4, 1932*)												
▲**Sweetwater** 10,848 Nolan E12	*First National Bank*	(*Closed December 9, 1931*)												
" "	Texas Bank & Trust Co. Jun30Stmt. ◆88-1668 d⌂●‡$'14	G. E. Bradford	T. L. Hughes R. A. Ragland	J. N. Dulaney	E. B. Hull	150,000	65,000	659,880		438,300	128,130	120,000	188,450	Gty. Tr. and N. City, N. Y.; 1st N., Ft. Worth; Rep. N. Bk. & Tr. Co., Dal.
Sylvester 382 Fisher E13	First National Bank ●‡'25 Jun30Stmt. 88-1314	C. M. Webb, *Ch. of Bd. and Pres.*	C. M. Elliott	V. L. Carothers	H. C. Duff	35,000	170	100,510	26,060	105,270	1,960	22,160	32,350	1st N., Abilene.
Taft 1792 $ San Patricio P18	First National Bank d⓪●‡'23 Jun30Stmt. 88-2057	E. N. Tutt	L. C. Ivey	Geo. B. Wither	Lena O. Crow	62,500	11,700	112,140		105,260	2,450	3,520	75,110	1st N., Chi.; So. Tex. Com'l N., Hou.; Alamo N., San Antonio.
" "	**FIRST STATE BANK** ◆ 88-2061 Jun30Stmt.	**W. C. SPARKS** **SEND US YOUR** We will give pro	**J. B. CAGE** **TAFT ITEMS DI** mpt, careful att	**HOMER EASTERWOOD** **RECT.** ention to all busi	**J. K. EVANS** ness entrusted to	50,000	3,250	69,200	47,000	130,800	1,950	24,500	12,000	Hou. N., Hou.; Com'l State, Sinton.
" "	Taft Bank, Unincorporated Jun30Stmt. 88-1315 d⓪●‡†'10	E. N. Tutt	A. C. Tutt	R. E. Ferguson										1st N., Chi.; So. Tex. Com'l N., Hou.; Alamo N., San Antonio.
▲**Tahoka** 1620 Lynn D10	First National Bank ●‡'07 Jun30Stmt. 88-726	A. L. Lockwood	W. D. Nevels	W. B. Slaton	R. P. Weathers	50,000	77,280	307,230	12,200	251,320	15,500	25,000	154,890	Cent. Han. Bk. & Tr. Co., N. Y.; Ft. Worth N., Ft. Worth.
" "	*Security State Bank*	(*Voluntary liquidation, January 30, 1932.*)												
Talco 421 Titus C22	Talco State Bank ‡$'12 88-1479	E. S. Lilienstern	A. A. Smith	Felix Jones		20,000	6,500	43,160	350	38,990	1,410	8,860	20,760	Dallas Bk. & Tr. Co., Dallas; Texark. N., Texarkana.
Talpa 233 Coleman G13	First State Bank ●‡$'05 Jun30Stmt. 88-1316	H. E. Evans J. A. Norris, *Ch.*	A. C. Herring	Wayne Bennett		20,000	42,330	86,030		104,480	580	1,000	42,310	Dallas Bk. & Tr. Co., Dallas.
Tatum 425 Rusk E23	Tatum State Bank ‡$'27 Jun30Stmt. 88-1317	A. O. Menefee	J. W. Mullins	F. E. Cook		17,500	4,700	30,000		33,000	2,900		13,000	Cont. N., Ft. Worth; 1st N., Longview; Rep. N. Bk. & Tr. Co., Dallas.

Digitized for FRASER
https://fraser.stlouisfed.org
Federal Reserve Bank of St. Louis

Town and County. ▲County Seats. No. 11 F. R. D. E El Paso H Hous. $San A.	●Mem. A. B. A. ⁿNew §State †Priv. ‡Mem. State B. Ass'n. [Estab. ◆Fed. Res. Depts: T-Trust B-Bond d-Safe Deposit ⑤ Savings	President.	Vice-President.	Cashier.	Ass't Cashier.	Liabilities. Paid-up Capital	Surplus and Profits	Deposits	Other Liabilities	Resources. Loans and Discounts	Bonds and Securities	Miscellaneous	Cash & Exchanges, Due from Banks	Principal Correspondents.
Taylor 7463 **Williamson J13**	**City National Bank** ●‡1900 Jun30Stmt. **88-185**	J. H. Griffith, *Ch. of Bd. and Pres.*	J. M. Griffith	J. M. Griffith	H. A. Lettermann	$ 100,000	$ 52,620	$ 410,300	$ 50,000	$ 338,610	$ 148,260	$ 43,860	$ 82,180	Chase N., N.Y.; 1st N., Hou.; City N., Galv
" " "	**FIRST-TAYLOR NATIONAL BANK** 88-133 ●†'83 Jun30Stmt.	**S. G. GERNERT** **G. M. BOOTH**, *Ch.* **Prompt and ca** **Oldest National**	**J. W. ARMSTRONG** **S. G. YAKEY** **reful attention gi** **Bank in the Coun**	**ALF. WEIDENBAUM** **ven to collections.** **ty.**	**A. F. PRIESMEYER** **BEN. F. HOLUB** **D. L. THOMPSON**	150,000	75,950	863,490	313,220	648,690	462,560	89,000	202,410	Gty. Tr. Co., N. Y.; So. Tex. Com'l N., Hou.; 1st N., Dallas.
Teague 3509 **Freestone G20**	**First National Bank** ‡'06 Jun30Stmt. **88-272**	**John Riley**		**R. F. Riley**	**P. W. Curry** **H. B. Middleton**	50,000	196,040	439,920	60,170	324,640	234,150	17,260	170,070	Dallas Bk. & Tr. Co., Dallas; 2nd N., Hou.
" " "	Teague National Bank ●†'25 Jun30Stmt. 88-2101	J. E. Woods Roy Simmons, *Ch.*	W. P. Harrison	McNeill Drumwright		60,000	55,120	542,190	85,000	101,250	500,170	32,860	108,020	1st N., Dallas; Hou. N., Hou.
Tehuacana 412 **Limestone G20**	*First State Bank*	(*Closed November 23*, 1931. *Voluntary li*		*quidation through F*	*armers State Bank,*	*Mexia, Tex.*)								
Tell 418 **Childress A12**	**First State Bank** ‡$'07 Jun30Stmt. **88-1782**	S. B. Crain J. A. Stinnett, *Ch.*	**J. A. Stinnett**	E. Smith	D. Garrison	10,000		20,000	30,000	50,000			10,000	1st N., Childress and Wichita Falls.
Temple 15,345 **Bell H13**	**Farmers State Bank** ●‡$'11 Jun30Stmt. **88-61**	C. D. Seybold A. L. Flint, *Ch.*	W. S. Rowland W. R. Brown	J. H. Davis, Jr. H. F. Blum, *A. C.*	**Paul Casimir** A. L. Flint, Jr.	150,000	35,490	868,500	46,600	773,890	52,270	105,030	169,400	Chase N., N. Y.; Dallas Bk. & Tr. Co. and 1st N., Dallas; So. Tex. Com'l N., Hou.
" " "	**First National Bank in Temple** 88-58 d⑥●‡'28 Jun30Stmt.	F. F. Downs	P. L. Downs Lem Burr	P. L. Downs, Jr.	H. C. Surghnor J. E. Lastovica	100,000	25,780	832,870	114,860	456,550	368,570	103,220	145,160	Chase N., N. Y.; Miss. Valley Tr. Co., St. L.; Rep. N. Bk. & Tr. Co., Dallas.
" " "	*First State Bank*	(*Closed November 27*, 1931)												
Tenaha 591 **H Shelby F24**	**First State Bank** d‡$'10 Jun30Stmt. **88-1818**	**Luke Motley**		Luke Motley, Jr.	Mrs. W. S. Burns	40,000	58,480	164,930		164,170	13,060	28,910	57,270	2nd N., Hou.; Rep. N. Bk. & Tr. Co., Dallas; Com'l N., Shreveport.
Terrell 8795 **Kaufman E20**	**AMERICAN NATIONAL BANK** Jun30Stmt. **88-151** d⑥†●‡'75	**W. P. ALLEN** **B. L. GILL, SR.**, *Ch.* **Collections and** **FEE IN ADVAN**	**C. W. CARTWRIGHT** **B. L. GILL, JR.** **Requests for Cre** **CE:** *Plain sight dra*	**JNO. R. HAMILTON** **dit Reports MUS** *fts, 15c; Credit Repo*	**W. P. ALLEN, JR.** **A. H. BOYD** **T be accompanie** *rts, 50c*	200,000 **d by**	260,800	1,768,020	372,450	1,099,750	481,500	246,450	773,570	Chase N., N.Y.; 1st N., Dallas; Mtle.-Com. Bk. & Tr. Co., St. L.
" " "	*State National Bk. in Terrell*	(*Suspended July 5*, 1932)												
Texarkana 16,602 **Bowie C24**	***STATE NATIONAL BANK** Jun30Stmt. **81-75** dB⑥T‡'96	**STUART WILSON** **F. E. PHARR**, *Ch. of Bd.*	**S. H. VANCE**, *Act.* **C. R. JOHNSON**	**W. B. OGLESBY**	**EDW. KUHL** **NEWTON HARDY** **W. W. BRUEGGEMAN**									
		A LIVE PROGRESSIVE BANK. **Unexcelled facilities are offered for the prompt and efficient handling of accounts of individuals, firms and banks in Southwest Arkansas and Northeast Texas.** **QUICK SERVICE ON COLLECTIONS. REASONABLE RATES.**				400,000	140,170	3,571,950	431,380	1,695,790	1,786,980	331,560	729,170	**Chase N. and Gty. Tr. Co., N. Y.; 1st N., Chl.; 1st N. and Mtle.-Com. Bk. & Tr. Co., St. L.; 1st N., Dallas; Union Tr. Co. and Bkrs. Tr. Co., Little R.; Com. Tr. Co., Kan. C.; Com'l N. and 1st N., Shreveport; 1st N., Hou.; Canal Bk. & Tr., N. O.**
" " "	***TEXARKANA NATIONAL BANK** Jun30Stmt. **88-101** dB⑥I●‡'87	**J. A. PONDROM**	**N. P. SANDERSON** **H. T. WIEGEL** **H. E. McCURRY**, *A. V. P.* **A. R. COONEY**, *A. V. P.*	**R. M. BONE** **J. J. KING**, *Tr. Officer* **W. MONTGOMERY**, *A. Tr. Officer*	**G. B. ELLIS** **W. L. PHILLIPS**, *Aud.*	500,000	262,250	6,656,740	500,240	2,883,510	2,823,670	586,500	1,625,550	**Chase N. and N. Y. Tr. Co., N. Y.; Cont. Ill. Bk. & Tr., Chl.; 1st N., Miss. Valley Tr., and Mtle.-Com. Bk. & Tr., St. L.; 1st N. and Com. Tr., Kan. C.; Whitney N. and Marine Bk. & Tr., N. O.; 1st N., Dallas; So. Tex. Com'l N., Hou.; Bkrs. Tr., Little R.; Coml. N. and 1st N., Shreve.; Mellon N., Pitt.**
		Established in 1887. **OLDEST AND LARGEST BANK IN TEXARKANA, ARK.-TEXAS. Prompt service and reasonable charges.**												
(*For Banks at Tex*	(**Members of Texarkana, Arkansas, see Arkansas, Clearing House*)	*arkana Bank list*)												
Texas City 3534 **H Galveston L23**	*First National Bank*	(*Absorbed by Texas City National Bank May 24, 1932*)												
" " "	**Texas City National Bank** Jul11Stmt. **88-204** ⑤●‡'11	E. L. Noble	W. P. Tarpey	H. M. Dansby	W. F. Remschel, Jr.	50,000	40,000	420,000		90,000	90,000		320,000	N. City, N. Y.; U. S. N., Galv.; 2d N., Hou.; 1st N., Dallas.
Texline 711 **Dallam A1**	**First State Bank** d●‡$'16 Jun30Stmt. **88-1695**	T. H. Rixey H. F. Rixey, *Ch.*	**H. F. Rixey**	B. W. Baer	T. H. Abney	16,000	3,920	52,980	9,800	54,580	10,000	2,070	16,050	1st N., Ft. Worth and Amarillo; Tra. Gate City N., Kan. C.
The Grove 105 **Coryell H18**	*Planters State Bank*	(*Closed May 1, 1932*)												
Thorndale 1002 **Milam J19**	**First National Bank** ●‡'01 Jun30Stmt. **88-728**	W. H. Rivers	T. E. Nelson	Chas. A. Davis	Claud Eads	50,000	10,160	73,740	25,300	55,990	27,300	24,800	51,110	Cent. Han. Bk. & Tr. Co., N. Y.; So. Tex. Com'l N., Hou.
" " "	**Thorndale State Bank** ‡$'07 Jun30Stmt. **88-729**	J. W. Garner	Chas. Saller J. B. Wills	Sam Clement	Norman Clement	30,000	23,940	102,760		89,850	11,500	11,060	44,280	Chase N., N. Y.; Union N., Hou.

DALLAS BANK & TRUST CO. SOLICITS YOUR NORTH TEXAS BUSINESS
ESTABLISHED IN 1903

Number under Name of Bank is the New Transit Number given to each bank in U. S. exclusively by The Rand-McNally Bankers' Directory, under the authority of The American Bankers Ass'n.

TEXAS—Continued

Non-Bank Towns with Nearest Banking Point (Indexed Acces.), Lawyers, Laws (indexed) in back of this volume. For Interest Rates, Holidays, etc., see Laws.

Town and County. ▲County Seats. No. 11 F. R. D. E El Paso H Hous. $ San A.	●Mem. A.B.A. ⁿNew §State †Priv. ‡Mem. State B. Ass'n. [Estab. ◆Fed. Res. Depts: T-Trust B-Bond d-Safe Deposit ⑧ Savings	President.	Vice-President.	Cashier.	Ass't Cashier.	Liabilities. Paid-up Capital	Surplus and Profits	Deposits	Other Liabilities	Resources. Loans and Discounts	Bonds and Securities	Miscellaneous	Cash & Exchanges, Due from Banks	Principal Correspondents.
Thornton 739 Limestone H20	First National Bank Jun30Stmt. 88-833 ‡'07	B. B. Barron	J. P. Morris	J. E. Barnett	R. R. Black J. E. Barron	$ 50,000	$ 114,680	$ 150,200	$ 24,520	$ 156,660	$ 105,750	$ 6,500	$ 70,490	N. City, N. Y.; So. Tex. Com'l N., Hou.; 1st N., Dallas.
Thrall 422 Williamson J18	Farmers State Bank Jun30Stmt. 88-1565 d●‡$'18	L. W. Fuchs	V. F. Norris	Murrah Nolte	Julia Kerlin	20,000	2,820	30,390	11,470	33,030	----------	22,790	8,860	1st N., Hou.; City N., Taylor.
Three Rivers 1275 $ Live Oak O17	First State Bank Jun30Stmt. 88-1670 ‡$'14	Clyde Owens	E. G. Majors	M. T. Buckaloo	----------	25,000	3,590	68,310	14,890	76,320	1,820	15,450	18,200	N. Bk. Com., San Antonio.
▲Throckmorton Thr'm'n D14 1135	First National Bank Jun30Stmt. 88-1320 d●‡'01	D. B. Thomas	S. R. B. Davis Garland Eubank	Graydon Eubank	B. F. Thorp Edgar MacDonald	75,000	44,690	288,510	81,590	283,630	119,280	44,960	41,930	Cent. Han. Bk. & Tr. Co., N. Y.; 1st N., Ft. Worth; Mtle. Bk. & Tr. Co., Dallas; 1st N., Wichita Falls; Drov. N., Kan. C.
Timpson 1545 H Shelby F24	Cotton Belt State Bk. 88-530 ●‡$'95	Stroud Kelley	J. E. Blankenship F. T. Cooke, *Act.*	J. C. Black	R. D. Evans	60,000	18,280	190,000	33,630	145,470	----------	54,080	86,930	City N., Dal.; Hou. N. and So. Tex. Com'l N., Hou.; Com'l N., Shreveport, La.
" ------ "	Guaranty Bond State Bank Jun30Stmt. 88-531 ●‡$'02	W. D. Wade	G. E. Hairston R. T. Blair	B. J. Hawthorn	----------	40,000	11,420	155,110	36,540	92,840	21,730	68,800	59,710	1st N., St. L.; 1st N., Dallas; Union N. Hou.; City N., Galv.
Tioga 591 Grayson C19	First State Bank Jun30Stmt. 88-1321 ‡$'27	E. E. Ledbetter	B. O. Reynolds	D. R. Sullivan	----------	17,500	----------	18,500	11,350	30,700	----------	12,850	3,800	Ft. Worth N., Ft. Worth; Merch. & Plan. N., Sherman.
Tivoli 139 $ Refugio N19	*Tivoli State Bank*	(*Closed November 6, 1931*)												
Tolar 318 Hood F17	Continental State Bank Jun30Stmt. 88-1322 ‡$'09	H. H. Wilkinson J. G. Wilkinson, *Ch.*	R. W. Simmans	Frank Curl	O. C. Curl	20,000	10,830	82,830	4,000	73,060	1,680	10,250	32,660	Cont. N., Ft. Worth.
Tomball 261 H Harris K22	Guaranty Bond State Bank Jun30Stmt. 88-2015 ●‡$'21	A. R. Woodson	G. W. Brautigam W. L. Schweinle	A. H. Keefer	D. M. Ives C. J. Mahaffey	10,000	15,000	161,360	----------	86,610	43,400	12,600	45,690	South Texas Com'l N., and 1st N., Hou.
Tom Bean 333 Grayson C20	First National Bank Jun30Stmt. 88-1324 ●‡'06	J. H. Dickson	E. O. Thomas	C. H. Lackey	----------	25,000	10,870	89,810	54,500	100,940	59,750	4,870	14,620	Merch. & Plan. N., Sherman.
Toyah 553 E Reeves H6	Citizens State Bank Jun30Stmt. 88-696 d●‡$'09	E. B. Daniel	M. McAlpine C. A. Daniel	E. B. Daniel, Jr.	----------	25,000	7,200	47,430	----------	52,710	----------	12,160	14,760	Ft. Worth N., Ft. Worth; State N., El P.
Trent 412 Taylor E13	Home State Bank Jun30Stmt. 88-2030 ●‡$'23	J. T. Warren	T. L. Stevens	L. E. Adrian	R. B. McRee, Jr.	25,000	25,000	121,950	4,480	104,660	8,790	5,000	57,980	1st N., Dallas; Ft. Worth N., Ft. Worth; Far. & Merch. N., Abilene.
Trenton 490 Fannin C20	First National Bank Jun30Stmt. 88-858 ●‡'01	J. B. Robinson	Y. B. Reed	John Donaghey	E. L. Wilson	40,000	31,790	111,110	10,000	103,490	56,500	20,900	12,010	Dallas Bk. & Tr. Co., Dallas; Greenville N. Ex., Greenville.
Trinity 2036 H Trinity I 22	Trinity National Bank Jun30Stmt. 88-1386 d●‡'11	P. H. Cauthan	Geo. R. Barnes	F. M. Goodrum	----------	50,000	3,100	147,410	24,280	142,370	27,970	27,940	26,510	So. Tex. Com'l N. and City Bk. & Tr. Co., Hou.; City N., Galv.
" ------ "	Trinity State Bank Jun30Stmt. 88-1326 ●‡$'25	L. P. Atmar	J. W. Atmar, *Act.* P. T. Sanderson	W. H. Mangum	----------	30,000	31,060	129,820	9,950	141,100	----------	30,290	29,440	1st N., Groveton; So. Tex. Com'l N., Hou.
Troup 1318 Smith F22	First National Bank Jun30Stmt. 88-677 ●‡'02	J. H. Sharp	N. H. Jarvis	Jno. Walton Pace	Edna Marwilsky Ross Sears	25,000	28,370	213,160	27,380	137,660	74,400	12,280	69,560	Rep. N. Bk. & Tr. Co., Dallas.
" ------ "	Troup State Bank Jun30Stmt. 88-2063 ●‡$'23	M. C. Parrish	C. A. Ham	W. S. Fite	Roy T. Edwards	25,000	13,680	209,890	25,400	55,060	113,320	36,860	68,730	Rep. N. Bk. & Tr. Co., Dallas; 1st N., Jacksonville.
Troy 509 Bell H18	Citizens Exchange Bk. Jun30Stmt. 88-1327 ●‡†'04	C. A. Maedgen	----------	Wm. L. Maedgen	D. C. Keetch B. D. Carter	25,000	16,290	89,740	1,060	84,760	4,880	4,200	38,250	Gty. Tr. Co., N. Y.; 1st N., Dallas; Un. N., Hou.; 1st N., Waco.
Truscott 261 Knox C13	First Bank of Truscott 88-1329 ●†'07	T. B. Masterson	----------	M. L. Hughston	G. T. Burnett	50,000	10,000	----------	----------	----------	----------	----------	----------	1st N., Ft. Worth.
						Individual Responsibility			$1 000 000					
▲Tulia 2202 Swisher A10	**FIRST NATIONAL BANK** Jun30Stmt. 88-636 d●‡'02	J. C. Cowan	J. L. Cantrell Albert Bivens J. Ross Noland	J. D. Cleveland	Ewell Grigg	50,000	60,240	249,690	88,040	326,920	55,100	21,200	44,750	Cent. Han. Bk. & Tr., N. Y.; 1st N., Ft. Worth, Dallas, and Amarillo; Stk. Yds. N., Kan. C.
" ------ "	**TULIA BANK & TRUST CO.** Jun30Stmt. 88-637 dT●‡$'07	C. E. DUKE	W. C. HULSEY	G. B. JORDAN	L. STRINGER	50,000	24,020	178,050	----------	147,440	11,500	43,620	49,520	Chase N., N. Y.; 1st N., Amarillo; Inter-State N., Kan. C.; Cont. N., Ft. Worth; 1st N., Dallas.
Turkey 975 Hall A11	Farmers & Merchants State Bank 88-2136 Jun30Stmt. ●‡$'28	T. W. Bell	R. V. Payne, *Act.*	Frank Smith	----------	25,000	1,500	56,660	----------	43,520	1,240	6,090	32,310	Ft. Worth N., Ft. Worth; 1st N., Childress; 1st N., Wichita F.
" ------ "	*First National Bank*	(*Closed October 20, 1931*)												
Tuscola 418 Taylor F13	First State Bank Jun30Stmt. 88-1501 ‡$'12	Henry James	O. G. Brown Walter J. Taylor, *Act.*	Elmon A. Kerby	Allie M. Marshall Anna L. Thomason	20,000	11,980	121,970	----------	108,650	----------	9,310	35,980	Guaranty Tr. Co., N. Y.; Far. & Merch. N., Abilene; Cont. N., Ft. Worth.

Digitized for FRASER
https://fraser.stlouisfed.org
Federal Reserve Bank of St. Louis

Number under Name of Bank is the New Transit Number given to each bank in U. S. exclusively by The Rand-McNally Bankers' Directory, under the authority of The American Bankers Ass'n.

TEXAS—Continued

Non-Bank Towns with Nearest Banking Point (Indexed Acces.), Lawyers, Laws (indexed) in back of this volume. For Interest Rates, Holidays, etc., see Laws.

Town and County. ▲County Seats. No. 11 F. R. D. E El Paso H Hous. $San A.	●Mem. A.B.A. ⁿNew §State †Priv. ‡Mem. State B. Ass'n. [Estab. ◆Fed. Res. Depts: T-Trust B-Bond d-Safe Deposit Ⓢ Savings	President.	Vice-President.	Cashier.	Ass't Cashier.	Liabilities. Paid-up Capital	Surplus and Profits	Deposits	Other Liabilities	Resources. Loans and Discounts	Bonds and Securities	Miscellaneous	Cash & Exchanges, Due from Banks	Principal Correspondents.
▲Tyler 17,113 Smith F22	**CITIZENS NATIONAL BANK** Jun30Stmt. 88-78 dⒹT●‡'1900	G. F. TAYLOR H. B. MARSH. *Ch. of Bd.* **Collections sent Personal presen Save time and s**	J. W. FITZGERALD CLAY HIGHT H. M. BELL **us will receive pro tation. We obtai end your items di**	G. F. TAYLOR, JR. A. F. SLEDGE **mpt attention. n reasons for non rect. Try us for g**	J. J. ROBERTS E. H. SHUFORD **-payment and re ood service.**	$ 250,000 **mit pro**	$ 505,480 **mptly.**	$3 245 270	$ 270,000	$1 657 000	$ 760,690	$ 511,820	$1 341 230	N. City, N. Y.; 1st N., Chi. and Dallas; 1st N., St. L.
" ------ "	Peoples National Bank Jun30Stmt. 88-77 dⓈT●‡'13	S. R. Greer S. A. Lindsey, *Ch.*	J. M. Stephens, *Act.* E. H. Vaughn A. Golenternek	H. M. Eagle W. J. Stephens, *A. C.*	J. R. Harrell S. M. Cohen Mrs. F. R. Coker	200,000	185,100	1,870,800	106,000	792,500	927,500	93,730	548,160	Gty. Tr. Co., N. Y.; Rep. N. Bk. & Tr. Co., Dallas.
" ------ "	Tyler State Bank & Trust Co. Jun30Stmt. 88-81 dBⒹT●‡$'27	J. D. Stringer W. T. Keaton, *Ch.*	J. A. Bulloch W. A. Pounds, Jr.	W. F. Fowler H. D. Sampson, *V. P.*	I. Greenburg	50,000	14,800	443,550	----------	316,090	37,930	16,970	137,350	Gty. Tr. Co., N. Y.; Dallas Bk. & Tr. Co., Dallas; N. Bk. Com., Hou.
Tynan 82 S Bee O18	Bank of Tynan †'20 Mar31Stmt. 88-1982	J. E. Montgomery	A. H. Steinmeyer	E. C. Steinmeyer	----------	15,000	7,660	35,070	1,770	48,640	----------	3,410	7,450	
University Park (*Dallas P. O.*) 420 0 Dallas E19	**HILLCREST STATE BANK** Jun30Stmt. 88-2159 dⓈ$'30 (*Formerly listed at Dallas, Texas*)	H. A. Olmsted, *Ch. of Bd. and Pres.* ***Affiliated with***	R. J. Coke T. J. Jackon ***First National Ba***	C. E. Wyatt, *V. P. and Cash.* ***nk in Dallas.***	M. F. Richardson B. A. McKinney, Jr.	25,000	2,500	355,100	260	174,500	151,750	7,710	48,900	1st N., Dallas.
Utopia 260 S Uvalde L14	First State Bank Ⓢ‡$'21 88-1991	J. T. Bownds	C. W. Harper	V. H. Smith	----------	20,000	3,500	27,000	16,000	45,000	----------	13,500	8,000	N. Bk. Com., San Antonio.
▲Uvalde 5286 S Uvalde L14	**COMMERCIAL NAT'L BANK** Jun30Stmt. 88-239 ●‡'03	N. B. Pulliam	O. A. Mills F. J. Horner	J. W. Vanham	W. F. Morgan	100,000	90,810	453,440	167,490	574,390	60,750	73,390	103,220	Cent. Han. Bk. & Tr. Co., N. Y.; N. Bk. Com., San Antonio.
" ------ "	**FIRST STATE BANK** T●$'07 Jun30Stmt. 88-240	T. C. Garner T. H. McNelly, *Ch.*	H. W. Little	J. H. Ashby, Jr.	B. C. Dermody	60,000	36,050	461,950	----------	403,290	----------	26,000	128,710	Fid. N. Bk. & Tr., Kan. C.; Frost N., San Antonio; Hou. N., Hou.
Valera 412 Coleman G14	First State Bank ‡$'15 88-1700	Geo. Pauley, *Ch. of Bd. and Pres.*	H. A. Byrom A. Broyles	T. M. Griffis, Jr. H. M. Wireman, *V. P.*	S. E. Brown	10,000	8,760	80,440	100	73,570	----------	4,710	21,010	Dallas Bk. & Tr. Co., Dallas; Cont. N., Ft. Worth; 1st N., Brownwood.
Valley Mills 936 Bosque G18	First National Bank in Valley Mills 88-1332 ●‡'29 Jun30Stmt.	W. T. McNeill Roy S. Pool, *Act. V. P.*	A. S. Tweedy C. E. Dansby	L. E. Walker	C. C. Heath	35,000	1,610	80,110	46,020	127,820	3,720	14,650	16,540	1st N., Waco; Ft. Worth N., Ft. Worth.
Valley View 762 Cooke C18	First National Bank ●‡'05 Jun30Stmt. 88-1333	S. E. Humphries, *Ch. of Bd. and Pres.*	M. W. Keel	C. E. Peery	Della Walker	25,000	15,290	57,990	25,000	66,650	28,850	12,150	15,630	Ft. Worth N. and Tex. N., Ft. Worth; City N., Wichita.
" ------ "	Valley View National Bank Jun30Stmt. 88-1675 ‡'14	E. Williams	R. C. Odneal C. H. McCuistion	C. B. Johnson	T. R. Couch	25,000	6,870	67,350	7,500	55,370	25,580	12,660	13,110	Cont. N., Ft. Worth; Mtle. Bk. & Tr. Co., Dallas.
Van Alstyne 1453 Grayson C19	First National Bank ●‡'90 Jun30Stmt. 88-576	J. Umphress	L. A. Cartwright, *Act.* Spencer Taylor	L. Umphress, *V. P. and Cash.*	J. L. Greening Laura E. Lloyd	50,000	58,980	317,270	18,750	177,040	208,400	14,000	45,550	Cent. Han. Bk. & Tr. Co., N. Y.; 1st N., Dallas; Merch. & Plan. N., Sherman.
▲Van Horn 614 E Culberson H4	Van Horn State Bank ●‡$'09 Jun30Stmt. 88-1334	R. Durrill, *Ch. of Bd. and Pres.*	J. F. Provine J. C. Hunter	R. J. Smith	W. E. Neill	30,000	29,810	170,580	----------	131,470	1,580	27,030	70,310	State N., El Paso; 1st N., Dal.; Cont. N., Ft. Worth; Rep. Bk. & Tr. Co., Austin.
▲Vega 519 Oldham D2	First State Bank d●‡$'08 Jun30Stmt. 88-1335	F. E. Donegan	C. E. Winder J. N. Ivy	C. E. Winder	R. L. Thompson	50,000	31,990	124,810	6,010	162,810	----------	27,900	22,110	Inter-State N., Kan. C.; 1st N., Amarillo.
Velasco 621 H Brazoria M22	Velasco State Bank d●‡$'07 Jun30Stmt. 88-1336	Chas. Skinner	B. H. Carlton	P. F. Combs	L. N. Skinner	12,500	12,040	36,160	----------	42,020	3,890	2,740	12,050	N. Y. Tr. Co., N. Y.; Hou. N. and Union N., Hou.
Venus 570 Johnson E18	**Citizens Bank** ‡'21 88-2087	W. M. Barnes	Closed 1-26-33	G. G. Barton	W. R. Reed	10,000	11,750	59,000	20,000	73,500	1,000	16,050	10,200	1st N., Dallas.
" ------ "	Farmers & Merch. Nat. Bank Jun30Stmt. 88-887 ‡'05	Brooks Thompson, *Ch. of Bd. and Pres.*	L. E. Eskridge	Chas. Barker	----------	25,000	----------	12,730	1,000	25,370	1,200	9,780	2,410	1st N., Ft. Worth.
▲Vernon 9137 Wilbarger B14	*Farmers State Bank*	(*Closed for liquidati*	*on October 21, 1931*)											
" ------ "	*First State Bank dBⒹ●‡$'11 Jun30Stmt. 88-286	J. P. King D. L. Green, *V. P.*	J. H. Pendleton W. S. Lundy	A. E. Harroun	J. B. Ross Mae Belle Nabers	50,000	52,130	434,040	144,580	236,890	284,820	55,990	103,060	Gty. Tr. Co., N. Y.; Cent. Rep. Bk. & Tr. Co., Chi.; Mtle. Bk. & Tr. Co., Dallas; 1st N., Ft. Worth.
" ------ "	***HERRING NATIONAL BANK** Jun30Stmt. 88-284 d●‡'99	Les. K. Johnson W. D. Berry, *Ch.*	Wm. E. Herring L. J. Massie J. C. Sumner	G. C. Morris, *V. P. and Cash.*	R. W. Abbott M. K. Berry	125,000	128,300	540,600	172,140	585,010	155,900	57,660	167,480	Cent. Han. Bk. & Tr. Co., N. Y.; 1st N., St. L.; 1st N., Dallas.; Ft. Worth N., Ft. Worth.
" ------ "	***WAGGONER NAT'L BANK** Jun30Stmt. 88-283 ●‡'99	L. G. HAWKINS	L. E. PIPER, *Act.* W. O. ANDERSON LON BYARS	H. O. COLLEY	E. S. NORWOOD D. B. MAY R. E. MASON	100,000	117,180	950,980	50,000	633,040	226,880	79,320	278,920	Guaranty Tr. Co., N. Y.; Ft. Worth N., Ft. Worth; 1st N., Dallas; 2d N., Hou.
" ------ "	Vernon Clearing House (*Members indicated by a ★*)	L. E. Piper	F. L. Massie	J. B. Ross, *Sec.* Emory Rhoads, *Tr.*	M. K. Berry, *Publicity Director*	----------	----------	----------	----------	----------	----------	----------	----------	
▲Victoria 7421 H Victoria N19	*Peoples National Bank*	(*Consolidated with*	*Victoria Bank & T*	*rust Co. Effective*	*January 18, 1932*)									
" ------ "	**VICTORIA BANK & TRUST CO.** Jun30Stmt. 88-257 dT●‡$'10	J. V. Vandenberge D. E. Blackburn, *Act. V. P.*	Thos. O'Connor Wm. J. O'Connor	L. L. Schuchert Herman Fischer, *Act. V. P.*	V. E. Goldman D. A. Salziger W. A. Huebner	200,000	296,400 (*Incl. Res.*)	2,172,550	393,740	1,702,230	654,280	317,070	389,100	Gty. Tr. Co., N. Y.; So. Tex. Com'l N., Hou.; 1st N., St. L.; 1st N., Dallas.
" ------ "	Victoria National Bank T●'13 Jun30Stmt. 88-255	Jas. F. Welder, Jr. M. O'Connor, *Ch.*	Jos. O'Connor C. C. Zirjacks	T. O. Taylor	E. H. Schneider	500,000	296,270	2,229,400	500,000	1,668,990	1,102,560	196,330	557,790	N. Y. Tr., N. Y.; 1st N., Chi.; Mtle. Com. Bk. & Tr. Co., St. L.; So. Tex. Com'l N., Hou.

DALLAS BANK & TRUST CO. SOLICITS YOUR NORTH TEXAS BUSINESS
ESTABLISHED IN 1903

WACO—Reserve City

(Federal Reserve District No. 11) (McLennan, G 19) County Seat Pop. 52,848

●Mem. A.B.A. ⁿNew §State †Priv. ‡Mem. State B. Ass'n. [Estab. ◆Fed. Res. Depts: T-Trust B-Bond d-Safe Deposit ⑧ Savings

	President.	Vice-President.	Cashier.	Ass't Cashier.	Liabilities. Paid-up Capital	Surplus and Profits	Total Deposits	Other Liabilities	Resources. Loans and Discounts	Bonds and Securities	Miscellaneous Resources	Cash & Exchanges, Due from Banks	Principal Correspondents.
***CITIZENS NATIONAL BANK** Jun30Stmt. 48-3d B⑧T●‡'84	W. G. LACY	G. K. McLENDON, C. B. SCHULER, *Act.* E. G. LILLY	H. V. HARMAN, E. G. LILLY, *Tr. Off.*	I. C. STOLTE, W. C. McCLELLAN	$ 250,000	$ 230,410	$ 5,880,870	$ 251,720	$ 2,560,350	$ 2,491,980	$ 218,300	$ 1,342,380	Chase N., N. Y.; Cont. Ill. Bk. & Tr. Co., Chi.; So. Tex. Com'l N., Hou.; 1st N., Dallas.
Collections Given Prompt Attention, and Remitted for on Day of Payment. UNITED STATES DEPOSITORY. "THE BANK OF SERVICE."													
***FIRST NATIONAL BANK** Jun30Stmt. 48-1 dB⑧T●‡'74	W. W. WOODSON, W. B. BRAZELTON, *Ch. of Bd.*	R. B. DUPREE, *Active* R. F. GRIBBLE, *Active* E. A. FLOWERS, *Active* W. J. NEALE	K. H. SHERMAN	BERT PERRY, J. T. WILLIS, H. B. WAITE	1,000,000	262,530	9,164,570	988,000	4,478,050	4,358,400	265,900	2,312,750	Chase N., N. Y.; 1st N., Chi. and St. L.; Rep. N. Bk. & Tr. Co., Dallas.
Send your Central Texas items to Waco—the leading city—and to the First National Bank—the leading bank. We give satisfactory service.													
*First Trust & Savings Bk. Jun30Stmt. 48-6 dB⑧T●‡$'28 *Liberty National Bank*	J. M. Nash	J. B. Duncan	J. B. Duncan	W. C. Kolb	100,000	17,130	301,650	84,150	173,190	55,020	189,050	85,660	Mnfrs. Tr. Co., N. Y.; Mtle. Bk. & Tr. Co., Dallas; Cont. N., Ft. Worth.
	(*Merged with First National Bank Dec ember 30, 1931*)												
National City Bank Jun30Stmt. 48-52	J. D. Mayfield	J. D. Mayfield, Jr., E. L. Humphreys	F. P. Mayfield, *V. P. and Cash.*	Dan Morris, W. D. Mayfield	100,000	66,140	519,060	119,980	190,910	359,810	105,000	149,450	Gty. Tr. Co., N. Y.; Mtle. Bk. & Tr. Co., Dallas; So. Tex. Com'l N., Hou.
Waco Savings Bank ⑧$'90 Jun30Stmt. 48-51	C. M. Seley	Mrs. Jas. B. Baker	J. C. Dillard, *Sec. and Tr.*		25,000	13,890	139,110		119,560	37,170	11,780	9,490	Waco State, Waco.
*Waco State Bank d⑧‡'77 (*Unincorporated*) Jun30Stmt. 48-2	C. M. Seley				100,000	18,840	197,290		101,900	56,810	45,930	111,490	Chase N., N. Y.; Mtle. Bk. & Tr. Co., Dallas; Miss. Valley Tr. Co., St. L.; Sou. Tex. Com'l N., Hou.
Waco Clearing House (*Members indicated by a **)	W. G. Lacy		O. B. McMahan, *Sec.*		(*See pages 92-93 for Banks, Total of National, State and Private Deposits by Cities, States, etc.*)								

Number under Name of Bank is the New Transit Number given to each bank in U. S. exclusively by The Rand-McNally Bankers' Directory, under the authority of The American Bankers Ass'n.

TEXAS—Continued

Non-Bank Towns with **Nearest Banking Point** (Indexed Acces.), **Lawyers, Laws** (indexed) in back of this volume. For **Interest Rates, Holidays,** etc., see **Laws.**

Town and County. ▲County Seats. No. 11 F. R. D. E El Paso H Hous. $ San A.

●Mem. A.B.A. ⁿNew §State †Priv. ‡Mem. State B. Ass'n. [Estab. ◆Fed. Res. Depts: T-Trust B-Bond d-Safe Deposit ⑧ Savings

		President.	Vice-President.	Cashier.	Ass't Cashier.	Liabilities. Paid-up Capital	Surplus and Profits	Deposits	Other Liabilities	Resources. Loans and Discounts	Bonds and Securities	Miscellaneous	Cash & Exchanges, Due from Banks	Principal Correspondents.
Waelder 1048 S Gonzales L18	Farmers State Bank Jun30Stmt. 88-1337 •‡$'07	G. O. E. Vaughan	C. L. Holbrook	S. H. Vaughan	G. O. Stone	$ 50,000	$ 1,050	$ 65,360	$ 5,000	$ 71,370	----------	$ 39,160	$ 10,890	Chase N., N. Y.; So. Tex. Com'l N., Hou.; Alamo N., San Antonio.
Walburg 218 Williamson I 18	Walburg State Bank Jun30Stmt. 88-1623 •‡$'13	Julius Leschber	W. C. Wedemeyer	Theo. Walther	Loriena Tonn	15,000	10,100	70,000	7,010	58,000	$ 9,050	4,060	31,000	Hou. N. and So. Tex. Com'l N., Hou.; Am. N., Austin.
Waller 518 H Waller K21	Guaranty Bond State Bank 88-1690 •‡$'15	A. W. Umland	W. P. Castle, R. C. Mathews	Geo. O. Crump	----------	25,000	30,000	125,000	10,000	105,000	20,000	10,000	55,000	Cent. Han. Bk. & Tr. Co., N. Y.; 1st N. and So. Tex. Com'l N., Hou.
Wallis 885 H Austin L21	Wallis State Bank Jun30Stmt. 88-1339 d•‡$'06	J. F. Esterak	J. E. Cunningham, W. T. Brown	E. V. Esterak	Theo. Viaclovsky	40,000	17,510	178,460	38,980	165,870	41,050	44,850	23,180	Cent. Han. Bk. & Tr. Co., N. Y.; 1st N. and So. Tex. Com'l N., Hou.; City N., Galv.; 1st N., Dallas.
Waskom 518 Harrison E24	First State Bank 88-1836 ‡$'19	E. S. Fry	J. A. McClapan	S. R. LaRue	J. E. Vaughan	20,000	5,710	145,870	1,810	70,670	----------	4,900	97,820	Chase N., N. Y.; 1st N., Shreveport, La. and Marshall; 1st N., Dallas.
▲**Waxahachie** 8042 Ellis F19	**CITIZENS NATIONAL BANK IN WAXAHACHIE** Jun30Stmt. 88-162 dBT•‡'31	M. E. Singleton, *Ch. of Bd. and Pres.*	Earl Eagan, J. N. Langsford, *V. P. and Tr. Off.*	Earl Eagan, Neil Rice, *Aud.*	F. L. Shoemaker, J. C. Payne	150,000	40,930	763,820	81,200	487,910	355,130	99,000	93,910	N. City, N. Y.; 1st N., Dallas, Hou., and St. L.
" ------ "	Republic Bank & Trust Co. Jun30Stmt. 88-165 T•‡$'28	W. D. Anderson	E. D. Miller	J. S. Rutherford	J. H. McQuatters	100,000	7,970	466,910	30,000	321,820	119,330	49,650	114,070	Chase N., N. Y.; Rep. N. Bk. & Tr. Co., Dallas; Cont. N., Ft. Worth.

Digitized for FRASER
https://fraser.stlouisfed.org
Federal Reserve Bank of St. Louis

Number under Name of Bank is the New Transit Number given to each bank in U. S. exclusively by The Rand-McNally Bankers' Directory, under the authority of The American Bankers Ass'n.

TEXAS—Continued

Non-Bank Towns with Nearest Banking Point (Indexed Acces.), Lawyers, Laws (indexed) in back of this volume. For Interest Rates, Holidays, etc., see Laws.

Town and County. ▲County Seats. No. 11 F. R. D. E El Paso H Hous. $San A.	●Mem. A.B.A. nNew §State †Priv. ‡Mem. State B. Ass'n. [Estab. ◆Fed. Res. Depts: T-Trust B-Bond d-Safe Deposit Ⓢ Savings	President.	Vice-President.	Cashier.	Ass't Cashier.	Liabilities. Paid-up Capital	Surplus and Profits	Deposits	Other Liabilities	Resources. Loans and Discounts	Bonds and Securities	Miscellaneous	Cash & Exchanges, Due from Banks	Principal Correspondents.
▲Weatherford 4912 Parker E17	**CITIZENS NATIONAL BANK** Jun30Stmt. 88-199 ●†'68	FRED SMITH G. A. HOLLAND, *Ch.*	J. S. CAMPBELL D. S. WRIGHT	J. B. WITHERSPOON	W. T. HAND	$ 100,000	$ 38,090	$ 469,920	$ 151,790	$ 491,810	$ 137,510	$ 27,990	$ 102,470	Chase N., N. Y.; 1st N., Ft. Worth; 1st N., Dallas.
" ——— "	**FIRST NATIONAL BANK** Jun30Stmt. 88-198 ●‡'80	W. S. FANT	GEORGE FANT Excellent facilities for handling collections. Special attention given Bill of Lading drafts. Send us your "WEATHERFORD" business.	J. E. WHITSETT	JACK HART FRED MEASURES T. C. HATCHETT	100,000	120,320	576,550	39,000	603,170	80,590	45,610	106,510	Gty. Tr. Co., N. Y.; 1st N., Dallas; Ft. Worth N., Ft. Worth.
" ——— "	Merchants & Far. State Bank Jun30Stmt. 88-200 d§‡$'89	J. H. Doss	W. V. Shadle H. L. Brevard E. H. Martin	E. Braselton	Howard L. Bell Jack J. Davis	75,000	34,520	416,230	94,900	327,970	153,080	30,900	108,700	Cent. Han. Bk. & Tr. Co., N. Y.; Rep. N. Bk. & Tr. Co., Dallas; Ft. Worth N., Ft. Worth.
Welmar 1256 H Colorado L19	First State Bank d◎‡$'08 Jun30Stmt. 88-752	Ed. Rabel	B. B. Holt	———	E. C. Vacek John F. Heger	100,000	240	235,940	42,550	290,530	22,220	27,210	38,770	So. Tex. Com'l N., Hou.
" ——— "	Hill Bank & Trust Co. Jun30Stmt. 88-751 d§‡$'12	H. J. Laas J. C. Hubbard, *Ch.*	J. C. Hubbard H. Brasher	F. F. Anders T. W. Hill, *V. P.*	W. Seydler J. A. Hajovsky	50,000	4,340	343,600	20,000	104,150	215,650	49,300	48,850	Chase N., N. Y.; 1st N., Hou.; U. S. N., Galv.; Frost N., San Antonio; Am. N., Austin.
" ——— " Weinert 414 Haskell D14	*T. A. Hill State Bank* *Weinert State Bank*	*(Changed to Hill Bank & Trust Co.)* *(Closed February 10, 1932)*												
▲Wellington 3570 Collingsworth E6	City National Bank in Wellington 88-857 d‡'10 Jun30Stmt.	J. C. Doneghy, *Ch. of Bd. and Pres.*	W. H. Lynn	J. A. Lucas	M. V. Morris	100,000	149,710	517,700	1,870	508,830	27,880	9,740	222,830	Rep. N. Bk. & Tr. Co., Dallas; Mtle.-Com. Bk. & Tr. Co., St. L.
" ——— "	First National Bank in Wellington 88-856 d‡'28 Jun30Stmt.	G. W. Deahl	J. G. Nisbett R. D. Wiley	E. M. Hunter	———	25,000	9,120	60,090	40,920	96,490	1,000	21,460	16,170	1st N., Childress; Cont. N., Ft. Worth.
" ——— "	Wellington State Bank d●$'06 Jun30Stmt. ◆ 88-855	D. D. McDowell	A. Y. Bell, *Act.* E. W. Blain	L. A. Manzer	J. C. Terry	50,000	20,120	173,840	———	119,830	2,650	15,360	106,110	1st N., St. L.; Ft. Worth N., Ft. Worth.
Wells 475 H Cherokee G22	First State Bank ‡§'13 Jun30Stmt. 88-1545	W. T. Norman	T. B. Warner	E. B. Bailey	———	20,000	7,000	70,000	———	47,000	15,360	———	45,000	Union N., Hou.; Rep. N. Bk. & Tr. Co., Dallas.
Weslaco 4879 $ Hidalgo Q4	First National Bank d◎●'25 Jun30Stmt. 88-2091	H. B. Seay	W. S. Ray	W. S. Ray	L. R. Clifford	25,000	760	156,440	25,000	89,330	58,150	31,890	27,830	Com. Tr. Co., Kan. C.; 1st N., St. L.; Merch. N., Brownsville; Rep. N. Bk. & Tr. Co., Dallas.
" ——— "	Security State Bank d◎●$'20 Jun30Stmt. 88-1944	J. Howze, *Ch. of Bd. and Pres.*	A. Herbst A. C. La Duke	A. C. La Duke	Gussie Truett C. K. Warren	25,000	16,770	276,750	3,710	227,120	8,400	20,660	66,040	Chase N., N.Y.; N. Bk. Com., San Antonio; City Bk. & Tr. Co., Hou.; Fid. N. Bk. & Tr. Co., Kan. C., Mo.
West 1807 McLennon G19	National Bank of West Jun30Stmt. 88-514 Ⓢ‡'06	W. R. Glasgow	W. T. Harris U. E. Biggs	H. F. Ellis	S. H. Anderson	50,000	20,930	146,880	80,700	161,560	87,250	23,520	26,170	Chase N., N. Y.; 1st N., Dallas; Citiz. N., Waco.
" ——— "	State National Bank in West Jun30Stmt. 88-515 Ⓢ‡'26	C. W. Holloway	W. R. Denton	H. C. Edwards	J. W. Rendek	50,000	10,670	128,700	———	139,080	1,800	8,010	40,480	Cent. Han. Bk. & Tr. Co., N. Y.; 1st N., Dallas; U. S. N., Galv.; Liberty N., Waco.
" ——— "	West State Bank •‡§'21 Jun30Stmt. 88-513	P. S. Skrabanek	J. R. Cuff, *Act.* B. B. Ingraham	F. E. Seith	E. A. Deiterman	50,000	28,710	209,540	36,600	200,790	25,940	44,810	53,300	Chase N., N. Y.; 1st N., Dallas; 1st N., Waco.
West Columbia H Brazoria M22 3525	First Capitol State Bk Ⓐ●‡§'18 88-1638	T. L. Smith	J. H. Hardcastle	W. D. Harris	M. M. Galloway	25,000	5,070	175,530	7,700	90,760	58,140	32,160	32,240	N. Bk. Com. and Public N. Bk. & Tr. Co., Hou.; U. S. N., Galv.
Westhoff 518 $ De Witt N 18	Home State Bank §'31 Jun30Stmt. 88-2158	Theo. Rogge, *Ch. of Bd. and Pres.*	P. J. Olenick J. H. Langley	Charles Muecke	———	17,500	5,000	20,500	———	28,000	2,000	———	4,970	Buchel N., Cuero; Alamo N., San Antonio.
▲Wharton 2691 H Wharton M21	Security Bank & Trust Co. Jun30Stmt. ◆ 88-535 d†●‡$'02	A. A. Mullins	R. J. Wright J. T. Murphy	L. F. Worthing	H. E. Williams	50,000	53,650	523,950	———	212,510	231,810	61,920	121,360	Chase N., N. Y.; U. S. N. and City N., Galv.; 1st N., Hou.
" ——— "	Wharton Bank & Trust Co. Jun30Stmt. ◆ 88-536 d Ⓢ†●‡$'08	B. C. Roberts	E. G. Brooks, *Act.* G. C. P. Gifford	L. K. Tuttle P. G. Brooks, *Act. V. P.*	Felix Womack Joe Valenta, Jr.	100,000	148,360	653,130	12,060	442,890	73,570	21,740	375,350	Chase N., N. Y.; So. Texas Com'l N., Hou.; 1st N., Dallas; Hutchings Sealy N., Galv.
▲Wheeler 931 Wheeler C6	Citizens State Bank §'08 Jun30Stmt. 88-1347	J. M. Porter	D. E. Holt	R. D. Holt	J. N. Porter	20,000	31,620	181,750	———	147,320	———	10,160	75,900	Ft. W. N., Ft. W.
" ——— "	First National Bank d‡'19 Jun30Stmt. 88-1897	W. G. Stiles	A. Finsterwald	F. B. Craig	Clara Finsterwald	25,000	5,160	49,120	8,270	65,370	900	15,000	6,280	Ft. Worth N., Ft. Worth.
White Deer 1010 Carson C4	First National Bank ●‡'20 Jun30Stmt. 88-1934	T. A. Horn	A. J. Dauer	J. C. Freeman	Nora Morris B. R. Weaks	45,000	12,980	155,560	34,130	201,020	1,800	16,500	28,350	Stk. Yds. N., Kan. C.; Amarillo N., Amarillo; Cont. N., Ft. Worth.
Whitesboro 1535 Grayson C19	Whitesboro National Bank Jun30Stmt. 88-634 d§Ⓢ●‡'86	Frank Thomas C. D. Anderson, *Ch.*	T. E. Omohundro	L. D. Price	W. L. Estes	50,000	13,470	299,850	95,770	296,090	95,650	23,740	43,600	Merch. & Plan. N., Sherman; Rep. N., Bk. & Tr. Co., Dallas; State N., Denison.
Whitewright 1480 Grayson C20	First National Bank ●‡'92 Jun30Stmt. 88-524	W. H. King	F. E. Douglas Guy Hamilton	R. A. Gillett T. J. Lilley, *A. C.*	W. T. Simmons H. G. Webster C. B. Bryant, Jr.	100,000	108,280	417,430	100,000	289,870	362,490	15,430	57,920	1st N., Dallas; Merch. & Plan. N., Sherman.
" ——— "	*Planters National Bank*	*(Merged with First National Bank, December 31, 1931)*												
Whitney 751 Hill G18	First National Bank ●‡'05 Jun30Stmt. 88-800	W. L. Sanderson	W. A. Winkleman	W. A. Winkleman	E. C. Gilmore	50,000	3,670	138,160	55,440	143,650	55,520	22,320	25,780	1st N., Waco and Dallas.
Whitt 527 Parker D17	Whitt State Bank §'24 88-1795	W. S. Fant	J. R. Fondren	J. M. Pearson	———	17,500	3,750	20,000	———	40,000	———	———	———	1st N., Weatherford.

DALLAS BANK & TRUST CO. SOLICITS YOUR NORTH TEXAS BUSINESS
ESTABLISHED IN 1903

Town and County. ▲County Seats. No. 11 F. R. D. E El Paso H Hous. $San A.	●Mem. A.B.A. ⁿNew §State †Priv. ‡Mem. State B. Ass'n. [Estab. ◆Fed. Res. Depts: T-Trust B-Bond d-Safe Deposit Ⓢ Savings	President.	Vice-President.	Cashier.	Ass't Cashier.	Liabilities. Paid-up Capital	Surplus and Profits	Deposits	Other Liabilities	Resources. Loans and Discounts	Bonds and Securities	Miscellaneous	Cash & Exchanges, Due from Banks	Principal Correspondents.
▲Wichita Falls 43,690 Wichita B16	*** CITY NATIONAL BANK** Jun30Stmt. 88-130 d Ⓢ T ●‡'90	J. T. HARRELL FRANK KELL, *Ch.*	W. L. ROBERTSON C. E. BASHAM ORAL JONES	ORAL JONES	W. S. ABBOTT, *A. C. and Tr. Off.* R. E. BASHAM H. S. DAVIS, *Auditor*	$ 1,000,000	$ 116,570	$ 3,370,200	$ 2,462,050	$ 3,698,620	$ 2,160,830	$ 539,060	$ 550,300	N. City, N. Y.; 1st N., Dallas; 1st N., St. L. and Okla.; Ex. N., Tulsa; Ft. Worth N., Ft. Worth.
	We solicit your correspondence and give prompt service. Outside items given special attention by an officer.													
" ----- "	*** First National Bank** Jun30Stmt. 88-129 d Ⓑ Ⓢ T ●‡'84	W. M. McGREGOR R. E. HUFF. *Ch. of Bd.*	C. E. McCUTCHEN CARTER McGREGOR	A. M. MILLER	W. U. McCUTCHEN, *A. C. and Tr. Off.* R. K. FRENCH	1,000,000	408,940	6,211,740	509,740	3,427,490	2,422,800	406,730	1,873,400	Gty. Tr. Co., N. Y.; 1st N., St. L., and Dallas; So. Tex. Com'l N., Hou.
	OLDEST BANK IN WICHITA FALLS **We cordially invite correspondence of Banks and Bankers desiring efficient and satisfactory service in this territory.**													
" ----- "	State Trust Co. B Ⓢ T $ '20 Jun30Stmt. 88-1931	R. E. Huff	Wm. E. Huff	Wm. E. Huff, *Tr.*	Winnie Foster, *A. Tr.*	150,000	11,090	72,950	320	169,410	17,420	23,980	23,550	1st N., Wichita Falls.
" ----- "	*** WICHITA STATE BANK & TR. CO.** Jun30Stmt. 88-132 d T ●‡ $ '09	JOHN HIRSCHI	P. H. SIMMONS, *Active* T. J. WAGGONER	LESTER JONES, *V. P. and Cash.*	I. W. KARRENBROCK R. V. FITE W. L. S. GILL	400,000	41,870	1,410,260	----------	1,198,780	110,030	81,780	461,540	Cent. Han. Bk. & Tr. Co., N. Y.; 1st N., St. L.; Mtle. Bk. & Tr. Co., Dallas; Cont. N., Ft. Worth.
	Accounts Invited. All Collections and Banking Matters entrusted to us will receive Prompt and Careful Attention.													
" ----- "	Wichita Falls Clearing House (*Members indicated by a* ★)	Carter McGregor	----------	----------	H. L. Hunter, *Mgr.*	----------	----------	----------	----------	----------	----------	----------	----------	
" ----- "	**FIRST NATIONAL COMPANY** '28 (First Nat'l Bank Bldg.)	W. M. McGREGOR R. E. HUFF. *Ch. of Bd.*	C. E. McCUTCHEN CARTER McGREGOR	A. M. MILLER, *Sec.*	MRS. T. L. COPLIN, *A. Sec.*	250,000	38,300	----------	----------	----------	----------	----------	----------	1st N., Wichita Falls.
	Affiliated with First National Bank **INVESTMENTS. MUNICIPAL AND OTHER BONDS.**													
Wildorado ----- 189 Oldham D3	The Wildorado State Bank Jun30Stmt. 88-1349 ‡$ '09	W. E. O'Neal	H. H. Elam	Laura W. O'Neal	T. W. Watson	20,000	5,190	16,930	2,000	37,770	----------	2,500	3,860	1st N., Amarillo; Drov. N., Kan. C.
Willis ----- 1020 H Montgomery J22	First State Bank ● ‡ $ '16 88-1350	L. C. Cooper	M. J. Graybill	L. R. Paddock	----------	20,000	5,100	84,350	----------	57,310	6,290	21,720	24,130	City Bk. & Tr. Co. and N. Bk. Com., Hou.
Wills Point ... 2023 Van Zandt E21	First National Bank ● ‡ '95 Jun30Stmt. 88-589	J. C. Lybrand J. E. Owens, *V. P.*	H. Gilchrist H. T. Fry, *Act.* J. H. Human, *Act.*	C. A. Jones	Dock Childs	50,000	26,670	276,120	24,900	285,830	34,620	16,740	40,500	Rep. N. Bk. & Tr. Co., Dallas.
" ----- "	State National Bank ● ‡ '09 Jun30Stmt. 88-591	R. W. Garrett	B. W. Bruce, Jr. R. W. Curtis, *Active*	E. H. White	F. E. Lea Miss Allye Smith	100,000	41,770	249,180	6,700	331,780	7,050	14,850	43,970	Chase N., N. Y.; Dallas Bk. & Tr. Co., and 1st N., Dallas.

Digitized for FRASER
https://fraser.stlouisfed.org
Federal Reserve Bank of St. Louis

Town and County. ▲County Seats. No. 11 F. R. D. Ⓔ El Paso ⊞ Hous. $San A.	●Mem. A.B.A. ⁿNew §State †Priv. ‡Mem. State B. Ass'n. [Estab. ◆Fed. Res. Depts: T-Trust B-Bond d-Safe Deposit Ⓢ Savings	President.	Vice-President.	Cashier.	Ass't Cashier	Liabilities. Paid-up Capital	Surplus and Profits	Deposits	Other Liabilities	Resources. Loans and Discounts	Bonds and Securities	Miscellaneous	Cash & Exchanges, Due from Banks	Principal Correspondents.
Wilson 160 Lynn C10	Wilson State Bank ‡$'20 Jun30Stmt. 88-1900	Wm. D. Green	L. Lumsden	H. G. Cook		$ 15,000	$ 3,890	$ 23,540		$ 18,340		$ 5,560	$ 18,530	Mtle. Bk. & Tr. Co., Dallas; Cont. N., Ft. Worth; 1st N., Tahoka.
Winchester 410 ⊞ Fayette K19	Winchester State Bank ●‡$'08 Jun30Stmt. 88-1352	S. F. Drake	Mrs. W. A. Giles J. F. Mohler	R. S. Drake		15,000	5,510	28,340		34,960		8,960	4,930	Chase N., N. Y.; So. Tex. Com'l N., Hou.; Mercantile Bk. & Tr. Co., Dallas.
Windom 317 Fannin C21	First National Bank ●‡'25 Jun30Stmt. 88-2032	W. Lee Dowlen	Jessie Floyd	Max Wheeler	Carl E. Wright	40,000	4,700	70,480		62,060	$ 8,420	9,530	35,170	1st N., Dallas and Honey Grove.
Wingate 213 Runnels F13	Security Bank ‡†'17 88-1763	J. W. Dixon	J. D. Dunn	Duncan Hensley	Leila Harter	2,500	10,170	42,250		27,330	300	13,000	14,300	Winters State, Winters; 1st N., Dallas.
Winnie 321 ⊞ Chambers K24	Farmers & Merch. State Bank Jun30Stmt. 88-1356 ●‡$'10	R. A. Thornton	W. L. Evans R. M. White	O. Graham		15,000	1,680	12,110	$ 1,500	23,930		2,670	3,680	City N., Galv.; 1st N., Beaumont.
Winnsboro 1905 Wood D22	Cain Banking Co., Uninc. d†'26 88-487	C. M. Cain, *Ch.*				11,000	3,000	35,000		25,000		5,000	19,000	1st N., Sulphur Springs and Winnsboro.
" ------ "	First National Bank ●‡'01 Jun30Stmt. 88-485	Alf. Morris	G. D. Hurdle T. A. Wright	T. A. Wright R. A. Butler, *A. C.*	Mrs. Pearle James. J. G. Majors	100,000	141,180	490,320	195,650	260,990	304,700	158,290	203,180	Chase N., N. Y.; 1st N. and Rep. N. Bk. & Tr. Co., Dallas.
Winona 550 Smith E22	Winona State Bank ‡$'10 Jun30Stmt. 88-1357	J. F. McClung P. T. McClung, *Ch.*	P. T. McClung	J. B. McClung		20,000	14,100	33,690	10,000	64,320		2,400	11,070	So. Tex. Com'l N., Hou.; 1st N., Dallas; Citiz. N., Tyler.
Winters 2423 Runnels F13	**FIRST NATIONAL BANK** Jun30Stmt. 88-1627 ●‡'15	Henry James J. W. Dixon, *Ch.*	I. N. Wilkinson J. W. Dixon	Lyle Deffebach		40,000	13,060	62,170	1,060	60,780	1,500	19,610	34,400	Guaranty Tr. Co., N. Y.; Ft. Worth N., Ft. Worth; 1st N., Dallas; 2nd N., Hou.; Far. & Merch. N., Abilene.
" ------ "	Winters State Bank ●‡$'06 Jun30Stmt. 88-606	Jno. Q. McAdams W. D. Meadows, *Ch.*	C. T. Rives, *Inactive*	Carl Henslee	H. W. Robinson, Jr. Hart Phillips	50,000	67,830	368,370	5,000	206,220	130,030	37,480	117,460	Cent. Han. Bk. & Tr. Co., N. Y.; Dallas Bk. & Tr. Co., Dallas; Cont. N., Ft. Worth; So. Tex. Com'l N., Hou.
Wolfe City 1405 Hunt C20	Wolfe City National Bank in Wolfe City 88-582 ●‡'89 Jun30Stmt.	C. S. Mitchell	Ula Bush	R. L. Mullins, *V. P. and Cash.*	John M. Lovelace	25,000	17,080	158,890	25,000	99,020	79,760	23,820	23,380	Rep. N. Bk. & Tr. Co., Dallas.
Woodsboro 1286 $ Refugio O19	First National Bank ●‡'19 Jun30Stmt. 88-1471	W. M. Dodson	F. B. Rooke	H. Cummins	G. W. Dahse	25,000	17,000	201,720	2,250	175,890	4,250	15,190	50,630	Cent. Han. Bk. & Tr. Co., N. Y.; So. Tex. Com'l N., Hou.; Groos N., San Antonio.
Woodson 225 Throckmorton D15	Woodson State Bank ‡$'07 88-1358	G. D. Dickie	Alex. Dickie	Bogan Higgs	Harry Horton	12,500	15,500	135,000	15,000	152,000		18,000	8,000	1st N., Dallas; 1st N., Ft. Worth and Breckenridge.
▲**Woodville** 969 ⊞ Tyler I24	Citizens State Bank ●‡$'20 Jun30Stmt. 88-1910	L. M. Feagin	D. P. Mann	D. P. Mann	J. B. Shillings	15,000	61,050	360,520		237,090	38,200	18,150	143,140	1st N., Hou.; Am. N., Beaumont; Rep. N. Bk. & Tr. Co. and 1st N., Dallas.
Wortham 1404 Freestone G20	First National Bank ●‡'06 Jun30Stmt. 88-759	M. C. Strange N. B. Boyd, *Ch.*	T. B. Poindexter, *Act.*	A. J. McKinney	C. K. Bounds F. C. Graves	60,000	26,290	173,090	60,000	195,020	66,710	20,960	36,690	Cent. Han. Bk. & Tr. Co., N. Y.; 1st N., Dallas; 2nd N., Hou.
" ------ "	*First State Bank*	*(Merged with First*	*National Bank Nov*	*ember 14, 1931)*										
Wylie 771 Collin D19	Farmers & Merch. State Bk. 88-2146 d‡$'29	R. L. Thornton	W. F. Boyd C. C. Fawcett	C. E. Stewart	Leeton Hillis	25,000	4,400	82,210		76,290	150	5,190	29,980	Mtle. Bk. & Tr. Co. of Tex., Dallas.
Yoakum 5656 $ Lavaca M19	First State Bank d‡$'31 Jun30Stmt. 88-1792	M. C. Parrish	C. B. Sullivan J. H. Quota, *Act.*	J. H. Quota	H. A. Donnelly	25,000	14,440	100,800		50,050	25,200	20,430	44,560	Frost N., San Antonio; Hou. N., Hou.; Rep. N. Bk. & Tr. Co., Dallas.
" ------ "	**YOAKUM NATIONAL BANK** Jun30Stmt. 88-222 Ⓢ●‡'07 *(Bank in Dewitt Co.)*	E. A. PALMER J. M. BENNETT, *Ch.* **Collections sent Prompt attenti**	J. M. GREEN D. T. PRICE A. A. RIGGS **us will receive pr on given all Bank**	T. A. RIDGWAY **ompt attention ing matters entru**	HARRY THIELE, JR. **and remitted on sted to us.**	**100,000**	**72,030**	**892,710**	**50,000**	**423,070**	**320,350**	**98,970**	**272,340**	Cent. Han. Bk. & Tr. Co., N. Y.; Cont. Ill. Bk. & Tr. Co., Chi.; So. Tex. Com'l N., Hou.; Mtle.-Com. Bk. & Tr. Co., St. L.
Yorktown 1882 $ Dewitt M18	**FIRST NATIONAL BANK** Jun30Stmt. 88-659 d●‡'03	R. P. KORTH **SEND US YOU Prompt attenti**	W. WESTHOFF M. G. ECKHARDT **R ITEMS DIREC on given Bill of**	E. P. ZINCKE **T. Lading Drafts, Co**	O. W. EHLERS **llections, Cash an**	**50,000**	**64,070**	**360,040**	**14,990**	**285,880**	**83,880**	**29,610**	**89,740**	Guaranty Tr. Co., N. Y.; Alamo N., San Antonio; So. Tex. Com'l N., Hou.
" ------ "	First State Bank ●‡$'07 Jun30Stmt. 88-660	F. Kraege	Otto Kraege	W. C. Metz	J. E. Strieber	35,000	22,730	191,780	15,000	88,870	93,380	13,270	68,990	Mnfrs. Tr. Co., N. Y.; N. Bk. of Com., San Ant.; 1st N., Hou.; Rep. N. Bk. & Tr. Co., Dallas.
▲**Zapata** 1527 $ Zapata R15	Bank of Zapata †'19 88-2073	Wilmer Threadgill		R. San Miguel, Jr.		12,500	5,000	25,000		31,500		4,000	7,000	D. & A. Oppenheimer, San Antonio; Am. N., Austin.

DALLAS BANK & TRUST CO. SOLICITS YOUR NORTH TEXAS BUSINESS
ESTABLISHED IN 1903

Number under Name of Bank is the New Transit Number given to each bank in U. S. exclusively by The Rand McNally Bankers' Directory, under the authority of The American Bankers Ass'n.

UTAH

Non-Bank Towns with Nearest Banking Point (Indexed Acces.), Lawyers, Laws (indexed) in back of this volume. For Interest Rates, Holidays, etc., see Laws.

Town and County. ▲County Seats. No. 12 F. Res. Dist. Salt Lake Branch.	◉Mem. A.B.A. ⁿNew §State †Priv. ‡Mem. State B. Ass'n. [Estab. ◆Fed. Res. Depts: T-Trust B-Bond d-Safe Deposit Ⓢ Savings	President.	Vice-President.	Cashier.	Ass't Cashier	Liabilities. Paid-up Capital	Surplus and Profits	Deposits	Other Liabilities	Resources. Loans and Discounts	Bonds and Securities	Miscellaneous	Cash & Exchanges, Due from Banks	Principal Correspondents.
American Fork Utah G12 3047	Bank of American Fork Jul28Stmt. 97-55 d Ⓢ †•‡$'89	S. L. Chipman	W. S. Chipman	W. S. Chipman, J. A. West, *A. C.*	H. C. Johnson, Jarvis Aydelotte	$ 50,000	$ 25,630	$ 586,920	$ 245,930	$ 570,630	$ 2,730	$ 158,020	$ 177,100	Utah State N., Salt Lake C.
" ------ "	*Peoples State Bank*	(*Closed January* 15, 1932) — Reopened 11-2-33												
▲**Beaver** 1673 Beaver M7	*State Bank of Beaver County*	(*Closed February* 18, 1932)												
Bingham Canyon Salt Lake F10 3248	**FIRST SECURITY BANK** Jun30Stmt. 97-36 d Ⓑ Ⓢ •‡$'03	D. D. MOFFATT, Member Bank—Largest Inter-Combined Reso Complete Bank	J. D. SHILLING, C. E. ADDERLEY, E. G. BENNETT, First Security Cor Mountain Banki urces over Fifty ing and Investme	S. E. FERNLEY, C. T. S. PARSONS, *Sec.*, poration System ng Organization. Million Dollars. nt Facilities.	B. T. LYNCH, of Banks.	26,000 See Adv	54,190 (*Inc, Res.*) ertisem	455,050 ent on Utah,	---------- Index t	126,130 o Wyom	352,680 ing and	13,080 on Map	43,340 s of	Irv. Tr. Co., N.Y.; 1st N., Chi.; 1st N., Oma.; Com. Tr. Co., Kan. C.; 1st N., Den.; 1st N., Salt Lake C.; 1st N., Ogden; U. S. N., Port.; Bk. of Am. N. Tr. & Sav. Assn., (*Head Office*) San F.; 1st Secur., Boise; Old N. Bk. & Tr., Spokane.
Bountiful 2571 Davis E11	Bountiful State Bank Jun30Stmt. 97-56 d Ⓢ •‡$'06	P. E. Burnham	Richard Stringham	David Mabey	L. H. Sessions	100,000	51,450	364,900	500	338,170	35,850	61,210	81,620	N. City, N. Y.; Utah State N. and 1st N., Salt Lake C.
▲**Brigham** 5093 Box Elder C11	**FIRST NATIONAL BANK** Jun30Stmt. 97-29 Ⓢ •‡'01	O. A. Christensen, W. T. Davis, *Ch.*	Perry D. Peters	J. Leo Nelson	Perry D. Peters	100,000	26,270	611,670	165,560	561,320	155,580	119,130	67,480	N. City, N. Y.; Utal State N.. Salt Lake C.
" ------ "	**STATE SECURITY BANK** Jun30Stmt. 97-28 d Ⓢ †•‡$'89	J. E. Halverson, *Ch. of Bd. and Pres.*	R. L. Fishburn	G. A. Anderson	C. B. Stratford	100,000	56,730	714,230	63,010	590,680	190,020	38,250	115,010	Irv. Tr. Co., N. Y.; Cont. Ill. Bk. & Tr. Co., Chi.: 1st N., Ogden; Walker Bk. & Tr. Co., S. L. C.
▲**Castle Dale** 713 Emery J16	*Emery County Bank*	(*Assets and liabiliti*	*es assumed by Carb*	*on County Bank, P*	*rice, Utah, Februar*	*y 20, 193*	2)							
Cedar City 3615 Iron O5	Bank of Southern Utah §'04 Jun30Stmt. ◆ 97-59	L. W. Jones	E. M. Corry	P. E. Anderson	Arthur Gardner	50,000	35,050	294,820	159,790	369,690	39,450	59,830	70,690	1st N., Salt Lake C.
Clearfield 799 Davis D11	Clearfield State Bk. d Ⓢ •‡$'17 Jun30Stmt. 97-117	G. E. Holt	A. Z. Tanner	W. W. Steed, Jr.	Jesse D. Barlow	25,000	16,810	90,550	20,150	124,860	10,000	4,530	13,130	Utah State N., Salt Lake C.; 1st N., Ogden.
▲**Coalville** 938 Summit E14	First National Bank d Ⓢ •‡'05 Jun30Stmt. 97-60	Axcil Blonquist	Harve Moore	F. D. Williams	----------	50,000	41,310	517,430	----------	359,400	173,080	27,500	48,750	Cent. Han. Bk. & Tr. Co., N. Y.; Ogden State and Com'l Secur., Ogden; Oma. N., Oma.; Walker Bk. & Tr. Co., S. L. C.
Delta 1183 Millard F12	*Pahvant Valley Bank*	(*Closed January* 18, 1932)												
Ephraim 1966 Sanpete J13	Bank of Ephraim d Ⓢ •‡$'05 ◆ 97-61 Jun30Stmt.	A. N. Bjerregaard	C. Willardson	F. H. Rasmuson	O. L. Hansen, S. E. McCafferty	50,000	55,160	297,790	155,700	448,500	43,730	12,060	39,160	Utah State N., Salt Lake C.
Eureka 3041 Juab H10	Eureka Banking Co. Jun30Stmt. 97-62 d Ⓢ •‡$'16	Geo. H. Dern	J. Geo. Jones	Thos. A. McCormick	Anna Porter	30,000	20,000	116,670	37,490	76,430	96,830	15,030	15,870	Guaranty Tr. Co., N. Y.; Crocker 1st N., San F.; Walker Bk. & Tr. Co., Salt Lake C.
Fairview 1120 Sanpete I14	Fairview State Bk. d Ⓑ Ⓢ •‡$'14 Jun30Stmt. 97-109	Ole Lasson, *Ch. of Bd. and Pres.*	A. R. Anderson	P. Sundwall, Jr.	Eulala Tucker	25,000	28,720	241,940	21,120	224,750	70,150	1,700	20,180	N. City, N. Y.; 1st N., Salt Lake C.
▲**Farmington** 1339 Davis E11	Davis County Bank Ⓢ •‡$'92 Jun30Stmt. 97-63	J. S. Clark	James A. Eldredge	A. L. Clark	G. S. Clark	25,000	59,360	249,360	7,500	228,080	40,460	23,600	49,070	N. City, N. Y.; 1st N., Salt Lake C.
▲**Fillmore** 1374 Millard K9	*State Bank of Millard County*	(*Closed February* 1, 1932)												
Fountain Green Sanpete I13 982	*Bank of Fountain Green*	(*Closed February* 15, 1932. *Absorbed by*		*First National Ban*	*k, Nephi, Utah, Ma*	*rch 16, 1*	932)							
Garfield 2010 Salt Lake E10	*First Security Bank*	(*Consolidated with*	*First Security Bank*	*, Magna, Utah, Ma*	*y 2, 1932)*									
Grantsville 1201 Tooele F9	*Grantsville Deseret Bank*	(*Closed December* 2, 1931)												
Greenriver 474 Emery K20	Commonwealth Bk. Ⓢ •‡$'21 Jun30Stmt. 97-68	N. S. Neilson, *Ch. of Bd. and Pres.*	W. F. Asimus	I. E. Jorgensen	----------	25,000	2,630	38,710	1,010	41,570	5,090	12,150	8,540	Cont. Ill. Bk. & Tr. Co., Chi.; Cont. N. Bk. & Tr., Salt Lake C.; U. S. N., Den.
Gunnison 1057 Sanpete K12	Gunnison Valley Bank ◆ 97-69 d Ⓢ •‡$'09 Jun30Stmt.	Wm. Metcalf, *Ch. of Bd. and Pres.*	Ira Overfelt, J. N. Christiansen	Ira Overfelt	C. E. Andersen, Marie Gledhill	25,000	18,750	214,340	41,370	222,610	8,270	43,290	25,300	1st N., Salt Lake C.
▲**Heber** 2477 Wasatch F14	Bank of Heber City d Ⓢ •‡'02 Jnl30Stmt. 97-70	J. W. Clyde	William Coleman	Emer W. Murdock	Malcolm Lenberg	100,000	43,630	350,830	75,000	465,950	7,390	53,570	42,540	Cont. N. Bk. & Tr. Co., Salt Lake C.

Banks Advertising in this Directory give Prompt Attention to Collections and Correspondence

Digitized for FRASER
https://fraser.stlouisfed.org
Federal Reserve Bank of St. Louis

PROMPTNESS

IT is increasingly important for every correspondent banker to select in each territory a financial institution in which his particular affairs will be given prompt attention. Such a selection brings a sense of security which increases with each passing year.

In this Bank, during years of service to the business of the intermountain region, helpful relationship with customers has always been our aim.

We are always in close touch with business in this district, and can handle your collections, or any other matters, efficiently.



THE CONTINENTAL NATIONAL BANK AND TRUST COMPANY

of Salt Lake City

MEMBER FEDERAL RESERVE SYSTEM

SOUND *and* PROGRESSIVE

Officers

J. E. COSGRIFF . . . . . President
E. A. CULBERTSON . . . Vice President
EUGENE GILES, Vice Pres. and Trust Officer
J. H. GRUT . . . Vice Pres. and Cashier
G. S. MURPHY . . . Assistant Cashier
GEORGE E. GILES . Assistant Trust Officer

Utah

FIRST SECURITY CORPORATION — OGDEN, UTAH

Operating 27 banks in Utah, Idaho, and Wyoming, at Salt Lake City, Ogden, Logan, Provo, Magna, Bingham, and Richmond, Utah; Rock Springs and South Superior, Wyoming; Boise, Pocatello, Idaho Falls, Blackfoot, Ashton, Montpelier, Preston, Gooding, Jerome, Shoshone, Hailey, Mountain Home, Rupert, Nampa, Payette, Emmett, Idaho.

Combined Resources $50,000,000 — ***LARGEST INTERMOUNTAIN BANKING ORGANIZATION***

Utah.

INDEX TO COUNTIES.

Beaver .....M 5
Box Elder....C 7

Cache.....B 12
Carbon.....I 18

Daggett.....E 23
Davis.....D 11
Duchesne...G 18

Emery.....K 17

Garfield.....O 12
Grand.....L 23

Iron.....O 4

Juab.....I 6

Kane.....Q 11

Millard.....K 6
Morgan.....D 13

Piute.....M 10

Rich.....C 14

Salt Lake....F 11
San Juan....O 23
Sanpete.....J 12
Sevier.....L 12
Summit.....E 17

Tooele.....F 5

Uintah .....G 23
Utah.....G 12

Wasatch....G 15
Washington ..Q 3
Wayne.....M 16
Weber.....D 12

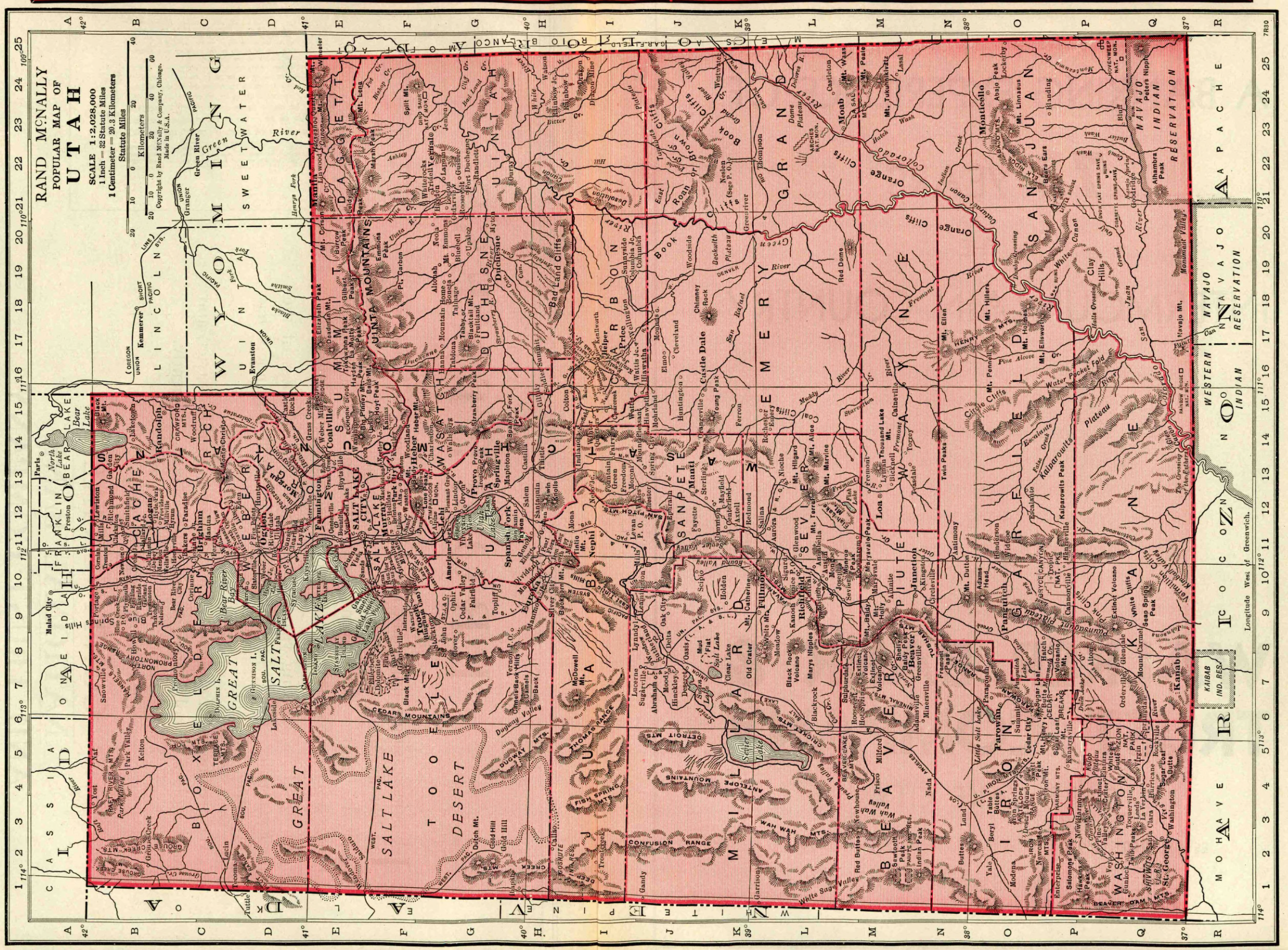
RAND McNALLY
POPULAR MAP OF
UTAH
SCALE 1:2,028,000
1 Inch = 32 Statute Miles
1 Centimeter = 20.3 Kilometers
Statute Miles
Kilometers
Copyright by Rand McNally & Company, Chicago.
Made in U.S.A.
WYOMING
UINTAH MOUNTAINS
UINTAH
DAGGETT
SWEETWATER
Green River
Flaming Gorge Reservoir
Big Sandy Reservoir
Fontenelle Reservoir
Seedskadee Nat. Wildlife Refuge
LINCOLN
UNION
Kemmerer
Evanston
Granger
Green River
Bridger Peak
Gilbert Peak
Elizabeth Peak
Leidy Peak
Kings Peak
Gunsight Pass
Henrys Fork
Burnt Fork
Sulphur Creek Reservoir
Lily Lake
Hoop Lake
Lonetree Reservoir
Mountain Home
Tabby Mt.
Blacktail Mt.
Tabbyo
Tabiona
Duchesne
DUCHESNE
Duchesne River
Strawberry Reservoir
Strawberry Peak
Soldier Summit
Price River
Castle Gate
Helper
Wellington
Price
CARBON
Castle Dale
Huntington
Cleveland
Elmo
Orangeville
EMERY
San Rafael River
Ferron
Joes Valley Reservoir
Joes Valley
Mohrland
Wattis
Hiawatha
Scofield
Scofield Reservoir
Colton
Fairview
Thistle
Indianola
Spring City
Mayfield
Sterling
Ephraim
Manti
SANPETE
Gunnison
Axtell
Redmond
Aurora
Salina
Sigurd
Glenwood
Monroe
Sevier River
SEVIER
Richfield
Elsinore
Joseph
Annabella
Venice
Salina Canyon
Mt. Pleasant
Fairview
Spring Lake
Utah Lake
Provo
Provo Peak
Timpanogos Cave Nat. Mon.
Springville
Mapleton
Spanish Fork
Spanish Fork Peak
Payson
Salem
Santaquin
Goshen
Genola
Lincoln Mt.
Nebo
Mt. Timpanogos
Alpine
American Fork
Lehi
Saratoga Springs
Utah Lake
Lindon
Orem
Pleasant Grove
Lake Shore
Vineyard
Provo Bench
Provo River
Provo Reservoir
Jordanelle Reservoir
Heber
Heber Mts.
Timpanogos Mts.
Wasatch Mts.
Wasatch
Midway
Charleston
Daniel
Deer Creek Reservoir
Deer Creek
Provo River
Provo Canyon
Provo Bench Canal
Provo Reservoir Canal
Weber River
Weber Canyon
Coalville
Echo
Echo Reservoir
Echo Canyon
Rockport Reservoir
Rockport
Wanship
Peoa
Oakley
Kamas
Kamas Peak
Beaver Dam Mts.
Beaver Dam Wash
Utah-Arizona State Line
Virgin River
Virgin
Hurricane
Hurricane Cliffs
Hurricane Fault
Hurricane Canal
Toquerville
Leeds
Silver Reef
Washington
St. George
Santa Clara
Santa Clara River
Ivins
Snow Canyon State Park
Snow Canyon
Gunlock
Gunlock Reservoir
Veyo
Pine Valley Mts.
Pine Valley
Central
Enterprise
Enterprise Reservoir
Modena
Newcastle
Yoncalla
Yoncalla Peak
Iron Springs
Iron Springs Mine
Cedar City
Cedar Mts.
Cedar Valley
Cedar Breaks Nat. Mon.
Cedar Breaks
Brian Head
Brian Head Peak
Parowan
Parowan Gap
Parowan Peak
Paragonah
Summit
Red Creek Reservoir
Red Creek
Duck Creek
Duck Creek Village
Navajo Lake
Kanab Creek
Kanab
Kaibab Ind. Res.
Orderville
Glendale
Mt. Carmel
Mt. Carmel Junction
Zion Nat. Mon.
Zion Canyon
Kolob Canyon
Kolob Reservoir
Kolob Arch
Kolob Terrace
Kolob Terrace Road
Smithsonian Butte
Hancock Butte
Canaan Peak
Canaan Mt.
Pine Valley
Pine Valley Peak
Pine Valley Mts.
Pine Valley Mt. Wilderness
Pine Valley Mt. Wilderness Area
Pine Valley Mt. Forest
Pine Valley Mt. Forest Recreation Area
Pine Valley Mt. Forest Wilderness Area
Pine Valley Mt. Forest Wilderness
Pine Valley Mt. Forest Recreation
Pine Valley Mt. Forest Wilderness Area
Pine Valley Mt. Forest Wilderness

A BANKING EXPERIENCE OF

73 YEARS

IN THE

INTERMOUNTAIN COUNTRY

WALKER BANK & TRUST COMPANY

SALT LAKE CITY

ESTABLISHED 1859 INCORPORATED 1903

MEMBER FEDERAL RESERVE SYSTEM

or FRASER
er.stlouisfed.org
eserve Bank of St. Louis

Number under Name of Bank is the New Transit Number given to each bank in U. S. exclusively by The Rand-McNally Bankers' Directory, under the authority of The American Bankers Ass'n.

UTAH—Continued

Non-Bank Towns with Nearest Banking Point (Indexed Acces.), Lawyers, Laws (indexed) in back of this volume. For Interest Rates, Holidays, etc., see Laws.

Town and County. ▲County Seats. No.12Fed.Res.Dist. Salt Lake Br.	●Mem.A.B.A. ⁿNew §State †Priv. ‡Mem. State B. Ass'n. [Estab. ◆Fed. Res. Depts: T-Trust B-Bond d-Safe Deposit Ⓢ Savings	President.	Vice-President.	Cashier.	Ass't Cashier.	Liabilities. Paid-up Capital	Surplus and Profits	Deposits	Other Liabilities	Resources. Loans and Discounts	Bonds and Securities	Miscellaneous	Cash & Exchanges, Due from Banks	Principal Correspondents.
Helper 2707 Carbon I16	Helper State Bank d Ⓑ●‡$'10 ◆ 97-71 Jun30Stmt.	J. Barboglio	F. R. Slopanskey	Jack Vignetto	Arthur Dalpiaz Frank J. Barboglio	$ 50,000	$ 104,370	$ 720,990		$ 543,210	$ 169,690		$ 162,470	Guaranty Tr. Co., N. Y.; Utah State N., Salt Lake C.; Am. Tr., San F.
Hurricane 1197 Washington Q4	State Bk. of Hurricane Jun30Stmt. 97-120 d Ⓑ●‡$'17	David Hirschi	C. B. Petty	Claud Hirschi	Maude Lemmon	20,000	11,350	101,300	$ 13,400	109,480	4,050	$ 13,320	19,200	Utah State N., Salt L. C.; Citiz. N., Los A.
Kamas 491 Summit F14	Kamas State Bank d Ⓑ●‡$'09 Jun30Stmt. 97-73	Jas. A. Knight	J. B. Hoyt	Moses C. Taylor	Doris McCormick	20,000	10,020	206,030	31,400	200,380	28,350	12,210	26,620	Cont. N. Bk. & Tr., Salt Lake C.; 1st N., Ogden
Kaysville 992 Davis E11	Barnes Banking Co. Ⓑ●‡$'91 ◆ 97-74 Jun30Stmt.	Royal C. Barnes	J. G. M. Barnes	J. R. Gailey		50,000	112,890	316,010	52,970	469,680	16,000	3,240	42,950	1st N., Salt Lake C.
Layton 597 Davis D11	First National Bank d Ⓑ●‡'05 Jun30Stmt. 97-75	E. P. Ellison	Rufus Adams J. M. Smith	L. E. Ellison	Vird Cook	25,000	76,760	228,000	60,460	301,530	53,430	5,500	29,750	Chase N., N. Y.; Com'l Secur., Ogden; Walker Bk. & Tr., Salt Lake C.
Lehi 2826 Utah G12	State Bank of Lehi d Ⓢ●‡$'11 Jul30Stmt. 97-35	W. S. Chipman	J. H. Gardner	E. L. Chipman	G. R. Adamson	25,000	27,990	234,090	25,000	208,200		49,940	53,940	Utah State N., Salt Lake C.
Lewiston 1783 Cache A12	*Lewiston State Bank Jun30Stmt. 97-76 d Ⓑ●‡$'05 (*Member Cache Valley Clear	Martin Pond	Ephraim Bergeson *ing House, Logan, Utah*)	S. R. Rogers	Langton Barber	40,000	22,860	164,120	23,410	190,610	6,370	29,220	24,190	1st N., N.Y.; 1st N., Ogden; Walker Bk. & Tr. Co., Salt Lake C.
▲**Loa** 343 Wayne M12	State Bk. of Wayne Ⓢ T●‡$'20 Jun30Stmt. 97-135	John S. Hiskey	John R. Stewart	Arthur Brian		25,000	16,510	52,150		76,120		1,750	15,790	1st N., Salt Lake C.; James M. Peterson Bk., Richfield.
▲**Logan** 9979 Cache B12	*Cache Valley Bkg. Co. ◆ 97-23 d Ⓑ Ⓢ T●‡$'03 Jun30Stmt.	F. P. Champ	A. H. Thompson Hyrum Hayball	W. O. Darley	N. W. Haws L. W. Hovey	100,000	58,930	1,042,050	252,030	866,230	368,980	101,720	116,080	1st N., N. Y.; Walker Bk. & Tr. Co., Salt Lake C.
" "	*FIRST NATIONAL BANK Jun30Stmt. 97-22 d Ⓢ T●‡'92	J. H. Anderson	L. S. Smart A. Sonne	A. Sonne	L. Westerholm J. E. Olson, *Tr. Off.*	100,000	82,490	1,260,200	241,760	1,135,710	44,810	108,420	395,510 (*Incl. U. S. Bds.*)	Irv. Tr. Co., N. Y.; Utah State N., Salt Lake C.
" "	*THATCHER BROS. BANKING COMPANY Jun30Stmt. 97-21 d Ⓑ Ⓢ T●‡$'83	D. C. BUDGE Member Bank—Largest Inter-Combined Reso Complete Bank	H. J. HATCH E. G. BENNETT First Security Cor Mountain Banki urces over Fifty ing and Investme	N. SALISBURY poration System ng Organization. Million Dollars. nt Facilities.	RULON GARDNER of Banks.	100,000 See	230,650 (*Incl. Reserves*) advertis	1,517,900 ement o Utah,	2,770 n index Idaho	1,148,950 to Wyo and Wy	190,890 ming a oming.	134,650 nd on m	376,820 aps of	Irv Tr. Co., N. Y.; 1st N., Chi.; 1st N., Oma.; Com. Tr. Co., Kan. C.; 1st N., Den.; 1st N., Salt Lake C.; 1st N., Ogden; U. S. N., Port.; Bk. of Am. N. Tr. & Sav. Assn., (*Head Office*) San F.; 1st Secur., Boise; Old N. Bk. & Un. Tr., Spokane.
Magna 1515 Salt Lake F10	FIRST SECURITY BANK Jun30Stmt. 97-113 d Ⓑ Ⓢ●‡$'07	D. D. MOFFATT Member Bank—Largest Inter-Combined Reso Complete Bank	J. M. BIDWELL W. J. O'CONNOR F. O. HAYMOND First Security Co Mountain Banki urces over Fifty ing and Investme	F. L. WARNICK rporation System ng Organization. Million Dollars. nt Facilities.	PAUL PLATT of Banks.	25,000 See	45,020 (*Incl. Reserves*) advertis	388,040 ement o Utah,	n index Idaho	133,510 to Wyo and Wy	154,660 ming a oming.	12,340 nd on m	157,550 aps of	Irv. Tr. Co., N. Y.; 1st N., Chi.; 1st N., Oma.; Com. Tr. Co., Kan. C.; 1st N., Den.; 1st N., Salt Lake C.; 1st N., Ogden; U. S. N., Port.; Bk. of Am. N. Tr. & Sav. Assn., (*Head Office*) San F.; 1st Secur., Boise; Old N. Bk. & Un. Tr., Spokane.
▲**Manti** 2200 Sanpete J13	Manti City Savings Bank Jun30Stmt. 97-77 Ⓑ●‡$'90	Lewis Anderson	Alexander Barton	Ray. P. Dyreng	J. J. Jensen	50,000	85,060	464,650	90,470	516,230	72,100	46,910	54,940 (*Cash & Bds.*)	Irv. Tr. Co., N. Y.; 1st N., Chi.; W. F. Bk. & Un. Tr., San F.; 1st N., S. L. C.
Midvale 2451 Salt Lake F11	*Midvale State Bank*	(*Closed January* 16, 1932)												
Milford 1517 Beaver M5	Milford State Bank d Ⓑ●‡$'12 Jun30Stmt. 97-78	R. H. Pitchforth Sam Cline, *Ch.*	Sam Cline	F. R. Levi	J. C. Smith	25,000	26,210	157,410	36,000	198,630	740	16,030	29,210	Cont. N. Bk. & Tr., Salt Lake C.
▲**Moab** 853 Grand L23	First National Bank d Ⓑ●‡'16 Aug11Stmt. 97-116	D. L. Goudelock	C. A. Robertson J. A. Scomp	H. G. Green	W. R. McConkie	50,000	11,650	108,780	119,400	164,990	72,750	29,230	22,860	1st N., Salt Lake C.
Monroe 1247 Sevier L10	Monroe State Bank d Ⓑ●‡$'10 Jun30Stmt. 97-79	Alma F. Bohman	Alma Magleby	H. R. Tietjen	G. R. Ridd	25,000	28,780	128,580	34,360	148,120	25,270	18,470	24,860	1st N., Salt Lake C.
▲**Monticello** 496 San Juan O24	State Bank of San Juan ‡$'25 Jun30Stmt. 97-123	Chas. Redd, *Ch. of Bd. and Pres.*	Floyd W. Nielson	S. J. Baxter	Anna Redd	25,000	18,620	69,440	38,110	131,140	1,500	11,460	7,060	1st N., Salt Lake C.
▲**Morgan** 953 Morgan D12	First National Bank ●‡'03 Jun30Stmt. 97-80	H. B. Crouch, *Ch. of Bd. and Pres.*	J. Williams, Jr.	B. W. Heiner		25,000	27,000	200,000	19,000	222,000	21,050	7,150	19,350	1st N., Ogden.

UTAH Map on Index

Banks Advertising in this Directory give Prompt Attention to Collections and Correspondence

Number under Name of Bank is the New Transit Number given to each bank in U. S. exclusively by The Rand-McNally Bankers' Directory, under the authority of The American Bankers Ass'n.

UTAH—Continued

Non-Bank Towns with Nearest Banking Point (Indexed Acces.), Lawyers, Laws (indexed) in back of this volume. For Interest Rates, Holidays, etc., see Laws.

Town and County. ▲County Seats. No.12Fed.Res.Dist. Salt Lake Br.	●Mem.A.B.A. ⁿNew §State †Priv. ‡Mem. State B. Ass'n. [Estab. ◆Fed. Res. Depts:T-Trust B-Bond d-Safe Deposit Ⓢ Savings	President.	Vice-President.	Cashier.	Ass't Cashier.	Liabilities. Paid-up Capital	Surplus and Profits	Deposits	Other Liabilities	Resources. Loans and Discounts	Bonds and Securities	Miscellaneous	Cash & Exchanges, Due from Banks	Principal Correspondents.
Murray 5172 (Br. of Salt Lake City) Salt Lake F11	**First National Bank** Jun30Stmt. 97-26	●‡'03	D. A. McMillan	Mahonri Spencer	H. A. Robbins	Ethel M. Tingley	$ 100,000	$ 30,890	$ 453,360	$ 100,040	$ 163,590	$ 350,590	$ 97,000	$ 73,120	Chase N., N. Y.; 1st N., Salt Lake C.; W. F. Bk. & Un. Tr. Co., San F.
" ——— "	Murray State Bank Jun30Stmt. 97-27	d Ⓢ ‡ $ '02	J. E. Cosgriff	G. S. Murphy	T. R. Vincent		15,000	16,910	84,310		81,190	17,410	3,140	14,480	Guaranty Tr. Co., N. Y.; Cont. N. Bk. & Tr., Salt Lake C.
▲Nephi 2573 Juab I 12	**First National Bank** Jun30Stmt. 97-38	d Ⓢ ●‡'86	G. M. Whitmore	J. W. Whitmore, Byron Howells	Frank Brough	Paul E. Booth	50,000	85,510	462,380	299,380	651,490	154,290	18,000	73,490	N. City, N. Y.; Walker Bk. & Tr. Co., S. L. C.; Am. Tr., San F.
" ——— "	*Nephi National Bank*	(Closed December 1, 1931)													

OGDEN—Reserve City

(Fed. Reserve Dist. No. 12, Salt Lake City Br.) (Weber D 11) County Seat. Pop. 40,272.

●Mem.A.B.A. ⁿNew §State †Priv. ‡Mem. State B. Ass'n. [Estab. ◆Fed. Res. Depts:T-Trust B-Bond d-Safe Deposit Ⓢ Savings

	President.	Vice-President.	Cashier.	Ass't Cashier.	Liabilities. Paid-up Capital	Surplus and Profits	Total Deposits	Other Liabilities	Resources. Loans and Discounts	Bonds and Securities	Miscellaneous Resources	Cash & Exchanges, Due from Banks	Principal Correspondents.
***COMMERCIAL SECURITY BANK** Jun30Stmt. ◆ 97-1 d Ⓢ T ●‡ $ '25	H. E. HEMINGWAY, F. J. STEVENS, *Ch. of Bd.*	S. G. DYE, J. H. RILEY	H. B. BARTON, H. W. HINLEY, *Tr. Off.*	W. A. BUDGE	$ 300,000	$ 157,670	$ 3,085,620	$ 23,110	$ 1,863,150	$ 782,270	$ 189,500	$ 731,490	New York Trust Company—New York Continental Illinois Bank & Tr. Co.—Chicago Wells Fargo Bk. and Un. Tr. Co.—San Francisco Continental National Bank & Trust Co.—Salt Lake City Walker Bank & Trust Co.—Salt Lake City Security-First National Bank—Los Angeles
	Prompt and efficient service in handling Collections. **Credit inquiries invited.**												
***FIRST NATIONAL BANK** Jun30Stmt. 97-2 d Ⓑ T ●‡ $ '75	M. S. ECCLES, G. S. ECCLES, *Exec. V. P.*	M. A. BROWNING, R. B. PORTER, LAWRENCE CLAYTON	A. V. McINTOSH, O. C. HAMMOND, *A. V. P.*	W. I. STODDARD	500,000	291,420 (Incl. Reserves)	4,976,080	814,930	2,882,910	1,869,750	39,180	1,790,590	Irving Trust Company—New York First National Bank—Chicago Commerce Trust Company—Kansas City First National Bank—Denver First National Bank—Omaha First National Bank—Salt Lake City United States National Bank—Portland Bk. of America N. Tr. & Sav. Assn. (Head Office), San Francisco First Security Bank—Boise Old National Bank & Union Trust Co.—Spokane
	MEMBER BANKS **FIRST SECURITY CORPORATION SYSTEM OF BANKS.** **LARGEST INTER-MOUNTAIN BANKING ORGANIZATION.** **COMBINED RESOURCES** **OVER FIFTY MILLION DOLLARS.** **COMPLETE BANKING AND INVESTMENT FACILITIES.**												
													See advertisement on index to Wyoming and on maps of Utah, Idaho, and Wyoming.
FIRST SAVINGS BANK Jun30Stmt. 97-6 d Ⓑ Ⓔ ●‡ $ '89	M. S. ECCLES, G. S. ECCLES, *Exec. V. P. and Cash.* M. A. BROWNING R. B. PORTER	S. T. JEPPESEN, *A. V. P. and Cash.* W. H. LOOS, *A. V. P. and Tr. Off.*	W. L. WILSON, *A. Tr. Off.*		250,000	286,280 (Incl. Res.)	3,075,820		2,114,820	1,053,010	103,030	341,230	Irving Trust Company—New York First National Bank—Chicago First National Bank—Omaha Commerce Trust Co.—Kansas City First National Bank—Denver First National Bank—Salt Lake City First National Bank—Ogden United States National Bank—Portland Bk. of America N. Tr. & Sav. Assn. (Head Office) San Francisco First Security Bank—Boise Old National Bank & Union Trust Co., Spokane.
													See advertisement on index to Wyoming and on maps of Utah, Idaho, and Wyoming.
Ogden State Bank	(Closed August 29, 1931)												
Ogden Clearing House (Members indicated by a*)	M. S. Eccles		H. B. Barton, *Sec. and Tr.*		(See pages 92-93 for Number of National, State and Private Banks, Total Deposits by Cities, etc.)								

UTAH Map on Index

Banks Advertising in this Directory give Prompt Attention to Collections and Correspondence

Digitized for FRASER
https://fraser.stlouisfed.org
Federal Reserve Bank of St. Louis

Number under Name of Bank is the New Transit Number given to each bank in U. S. exclusively by The Rand-McNally Bankers' Directory, under the authority of The American Bankers Ass'n.

UTAH—Continued

Non-Bank Towns with Nearest Banking Point (Indexed Acces.), Lawyers, Laws (indexed) in back of this volume. For Interest Rates, Holidays, etc., see Laws.

Town and County. ▲County Seats. In No. 12 F. R. D. Salt Lake Branch.	●Mem. A.B.A. ⁿNew §State †Priv. ‡Mem. State B. Ass'n. [Estab. ◆Fed. Res. Depts: T-Trust B-Bond d-Safe Deposit Ⓢ Savings	President.	Vice-President.	Cashier.	Ass't Cashier.	Liabilities. Paid-up Capital	Surplus and Profits	Deposits	Other Liabilities	Resources. Loans and Discounts	Bonds and Securities	Miscellaneous	Cash & Exchanges, Due from Banks	Principal Correspondents.
▲**Panguitch** ...1541 Garfield O8	*Panguitch State Bank*	(*Closed January 26, 1932*)												
Park City.....4281 Summit F13	First National Bank B●‡'91 Jun30Stmt. 97-85	W. W. Armstrong	Wilson McCarthy	Jerome Paxton	M. D. Martin	$ 50,000	$ 17,620	$ 496,610		$ 220,860	$ 243,520	$ 17,240	$ 82,650	N. Y. Tr. Co., N. Y.; Walker Bk. & Tr. Co., Salt Lake C.; Bk. of Calif. N. A., Los A.
" ------ "	State Bank of Park City Jun30Stmt. 97-115 d●‡$'17	O. N. Friendly, *Ch. of Bd. and Pres.*	E. S. Hills	H. Fred Egan	Corina Tuggle	25,000	45,730	254,090	$ 510	52,950	224,470	7,000	40,910	N. City, N. Y.; Utah State N., Salt Lake C.
▲**Parowan**.....1474 Iron O6	*Bank of Iron County*	(*Closed December 26, 1931*)												
Payson.....3045 Utah H12	*State Bank of Payson*	(*Closed January 2, 1932*)												
Pleasant Grove Utah G12 1754	Bank of Pleasant Grove Jun30Stmt. 97-88 d●‡$'05	W. S. Chipman, *Ch. of Bd. and Pres.*	J. R. Halliday	S. L. Swenson	C. S. Hill	20,000	50,880	253,580	2,770	284,280	1,190	11,040	30,740	Utah State N., Salt Lake C.
▲**Price**.....4084 Carbon I 17	*Carbon County Bank*	(*Succeeded by Carbon-Emery Bank April 1, 1932*)												
" ------ "	Carbon-Emery Bank ◆ 97-52 dB●T●‡$'32 Jun30Stmt.	A. W. McKinnon	W. E. Anderson John Quilico	Claude J. Empey	Edmund Crawford Earl F. Hills	100,000	65,650	890,390	148,380	766,230	289,300	30,000	118,890	Chase N., N. Y.; Utah State N. and Walker Bk. & Tr. Co., Salt Lake C.
" ------ "	First National Bank d●T●‡'01 Jun30Stmt. 97-51	J. Barboglio	Oscar Hanson	G. N. Nelson	Eugene C. Hanson	50,000	112,470	604,860	168,870	666,690	187,480	----------	82,030	N. City, N. Y.; 1st N. and Cont. N. Bk. & Tr., Salt Lake C.; Am. Tr. Co., San F.
" ------ "	*Price Commercial & Sav. Bk.*	(*Consolidated with Carbon-Emery Bank May 16, 1932*)												
▲**Provo**.....14,766 Utah G12	Farmers & Merchants Bank Aug23Stmt. 97-18 d●‡$'32	Alex. Hedquist	J. F. Bennett L. J. Durrant	J. A. Malia, *Act'g*	Victor Biad	100,000	26,150	481,170	63,790	415,530	87,720	54,810	113 050	Cont. N., Salt Lake C.
" ------ "	**FIRST SECURITY BANK** Jun30Stmt. ◆ 97-19 dB●T●‡$'13 (*Succeeds Knight Trust & Savings Bank*)	R. E. ALLEN **Member Bank Largest Inter- Combined Re Complete Ban**	E. G. BENNETT F. G. WARNICK **—First Security Mountain Banki sources over Fifty king and Investm**	F. G. WARNICK **Corporation Syst ng Organization. Million Dollars. ent Facilities.**	W. W. ALLEN **em of Banks.**	**100,000**	**188,690** (*Inc. Res.*) **Se e adver**	**923,810 tisemen of Utah**	**9,200 t on ind , Idaho**	**576,480 ex to W and W**	**331,530 yomin g yomin g**	**42,260 and on .**	**271,430 maps**	Irv. Tr. Co., N. Y.; 1st N., Chi., Ogden, Oma., and Den.; 1st N., S. Lake C.; U. S. N., Port.; Bk. of Am. N. Tr. & Sav. Assn., San F.; 1st Secur., Boise; Com. Tr. Co., Kan. C.; Old N. Bk. & Un. Tr., Spokane.
" ------ "	*Knight Trust & Savings Bank*	(*See First Security Bank*)												
" ------ "	Provo Commercial & Sav. Bk. Jun30Stmt. 97-16 ●‡$'90	Reed Smoot	P. G. Peterson W. R. Phibbs	F. G. Richmond	J. A. Buttle Harlow E. Smoot	100,000	104,910	630,450	75,000	643,370	49,350	46,510	171,130	Irv. Tr. Co., N. Y.; 1st N., Chi.; Cont. N. Bk. & Tr., Walker Bk. & Tr. Co. and S. Lake C.
" ------ "	State Bank of Provo Jun30Stmt. 97-17 d●‡$'02	W. H. Brereton	John Roundy	Alva Nelson	J. F. Greer	25,000	27,440	230,580	12,000	196,490	40,100	27,130	31,300	Utah State N., Salt Lake C.; Cont. N., Ogden.
▲**Richfield**.....3067 Sevier L10	James M. Peterson Bank Jun30Stmt. ◆ 97-42 d●T●‡$'83	James M. Peterson	Emery King	L. E. Cowley	----------	50,000	64,500	250,000	165,000	465,000	40,000	----------	24,500	Walker Bk. & Tr. Co. and Utah State N., Salt Lake C.
" ------ "	Richfield Com'l & Sav. Bank Jun30Stmt. 97-43 d●‡$'99	Hans Tuft	Arthur Whittaker	Guy Lewis	A. H. Ackerson	50,000	100,490	572,530	83,930	669,740	18,610	66,200	52,380	N. City, N. Y.; Walker Bk. & Tr. Co. and Cont. N. Bk. & Tr., Salt Lake C.
" ------ "	*State Bank of Sevier*	(*Closed January 18, 1932*)												
Richmond.....1140 Cache B12	***FIRST SECURITY BANK** Jun30Stmt. 97-90 d●‡$'08 (**Member Cache Valley Clearing House, Logan, Utah*)	J. W. FUNK **Member Bank— Largest Inter-M Combined Reso Complete Bank**	E. G. BENNETT **First Security Cor ountain Banking urces over Fifty ing and Investme**	C. S. HALL **poration System Organization. Million Dollars. nt Facilities.**	**of Banks.**	**20,000**	**13,400** (*Inc. Res.*) **Se e adver**	**107,820 tisemen of Utah**	**10,610 t on ind , Idaho**	**108,340 ex to W and W**	**100 yoming yoming**	**10,420 and on .**	**32,970 maps**	Irv. Tr. Co., N. Y.; 1st N., Chi.; 1st N., Oma.; Com. Tr. Co., Kan. C.; 1st N., Den.; 1st N., Salt Lake C.; 1st N., Ogden; U. S. N., Port.; Bk. of Am. N. Tr. & Sav. Assn. (*Head Office*), San F.; 1st Secur., Boise; Old N. Bk. & Un. Tr., Spokane.; Thatcher Bros., Logan.
Riverton.....1025 Salt Lake F11	*Jordan Valley Bank*	(*Closed January 13, 1932*)												
Roosevelt.....1051 Duchesne G21	Roosevelt State Bank Jun30Stmt. 97-107 d●‡$'20	Elroy Wilkins	C. F. Schrader Wm. Weiser	R. S. Jordan	J. O. Orser	40,000	20,340	84,710	50,480	156,920	11,600	9,040	17,980	Cent. Han. Bk. & Tr. Co., N. Y.; 1st N., Salt Lake C.; Grand Valley N., Grand Jct., Colo.; Uintah State, Vernal.
Salina.....1383 Sevier K11	First State Bank d●‡$'07 Jun30Stmt. ◆ 97-92	H. S. Gates	H. B. Crandall	H. B. Crandall	E. V. Johnson	25,000	100,000	500,000	----------	550,000	18,000	----------	57,000	N. City, N. Y.; Walker Bk. & Tr. Co., Salt Lake C.; Secur. 1st N., Los A.

Banks Advertising in this Directory give Prompt Attention to Collections and Correspondence

Number under Name of Bank is the New Transit Number given to each bank in U. S. exclusively by The Rand-McNally Bankers' Directory, under the authority of The American Bankers Ass'n.

SALT LAKE CITY—Reserve City

Branch of Federal Reserve Bank, District No. 12.

(Salt Lake, E 11) County Seat, Pop. 140,267

●Mem. A.B.A. ?New §State †Priv. ‡Mem. State B. Ass'n. [Estab. ◆Fed. Res. Depts: T-Trust B-Bond d-Safe Deposit Ⓢ Savings

	President.	Vice-President.	Cashier.	Ass't Cashier.	Liabilities. Paid-up Capital	Surplus and Profits	Total Deposits	Other Liabilities	Resources. Loans and Discounts	Bonds and Securities	Miscellaneous Resources	Cash & Exchanges, Due from Banks	Principal Correspondents.
***CONTINENTAL NATIONAL BANK & TRUST CO.** Jun30Stmt. 31-4 dBⓈT•†'09	J. E. COSGRIFF	E. A. CULBERTSON, J. H. GRUT	J. H. GRUT, EUGENE GILES, *V. P. and Tr. Off.*	G. S. MURPHY, G. E. GILES *A. Tr. Off.*	$ 600,000	$ 265,570	$ 7,210,710	$ 556,360	$ 3,872,610	$ 2,859,470	$ 66,230	$ 1,834,320	Chase N., Gty. Tr. Co., N. City, and Mfrs. Tr. Co., N. Y.; Cont. Ill. Bk. & Tr. Co., Chi.; Anglo Calif. N., San F.; Citiz. N. Tr. & Sav., Los A.; Fid. N. Bk. & Tr. Co., Kan. C., Mo.; 1st N., Denver N., and U. S. N., Denver.
	We make a specialty of collection business. We present promptly, insist upon payment or definite reason for non-payment. Prompt returns at lowest rates.												
Deseret National Bank	*(Merged with Security National Bank*		*February 15, 1932 which changed title to*		*First National Bank*		*April 4, 1932)*						
Deseret Savings Bank	*(Closed February 15, 1932)*												
*Federal Reserve Bank of San Francisco 31-31 (Cor. So. Temple & E. State Sts.)	*(Salt Lake City Branch, Federal Reserve Bank of San*			*Francisco, Cal.)*	*(For complete information see page*			85)					
***THE FIRST NATIONAL BANK OF SALT LAKE CITY** Jun30Stmt. 31-1 dBⓈT•†'09	C. L. SMITH, W. W. ARMSTRONG, *Ch. of Bd.*	H. J STODDARD, R. C. WILSON, *A. V. P.*, STEWART COSGRIFF, *A. V. P.*	H. A. CULVERWELL, ROYAL BARNES, *A. V. P.*	LE ROI B. GARDNER, L. C. YOUNG, H. B. WHITNEY, *Tr. Off.*	750,000	542,560 *(Incl. Res.)*	8,760,870	1,297,380	3,717,770	4,507,930	80,470	3,044,640	Irv. Tr. Co., N. Y.; 1st N., Chi.; Com. Tr. Co., Kan. C.; 1st N., Den.; 1st N., Oma.; 1st Secur., Boise; 1st N., Ogden; Old N. Bk. & Un. Tr. Co., Spok.; U. S. N., Port.; Bk. of Am. N. Tr. & Sav. Assn. (*Head Office*), San F.; Secur. 1st N., Los A.; Metals Bk. & Tr. Co., Butte.
	Member Bank—First Security Corporation System of Banks. Largest Inter-Mountain Banking Organization. Combined Resources over Fifty Million Dollars. Complete Banking and Investment Facilities.				**See Advertisement on Index to Utah, Idaho and Wyoming and on Maps of Utah, Idaho and Wyoming.**								
FIRST SECURITY TRUST COMPANY Jun30Stmt. 31-59 dBⓈT•‡$'31 (*Merger of Bankers Trust Co. and Central Trust Co.*)	F. E. SMITH, W. W. ARMSTRONG, *Ch. of Bd.*	P. W. DAYER, J. H. RAYBURN	W. R. GRANVILLE, *V. P. and Cash.*	T. F. HAWKES, W. E. MYRICK, J. L. WILSON, *A. Sec. and Tr.*	200,000	314,520 *(Incl. Res.)*	660,060	----------	380,650	435,880	16,820	341,240	Irv. Tr. Co., N. Y.; 1st N., Chi.; Com. Tr. Co., Kan. C.; 1st N., Den.; 1st N., Oma.; 1st N., Salt Lake C.; 1st Secur., Boise; 1st N., Ogden; Old N. Bk. & Un. Tr. Co., Spok.; U. S. N., Port.; Bk. of Am. N. Tr. & Sav. Assn. (*Head Office*), San F.
	Member Bank—First Security Corporation System of Banks. Largest Inter-Mountain Banking Organization. Combined Resources over Fifty Million Dollars. Complete Banking and Investment Facilities.				**See advertisement on Index to Utah, Idaho and Wyoming and on maps of Utah, Idaho and Wyoming.**								
Halloran-Judge Trust Company Jun30Stmt. 31-62 dⓈT•‡$'87	W. J. Halloran	R. B. Wright, R. G. Halloran, F. G. Breining	A. A. Gorey, W. E. Coulam, *Sec.*, F. G. Breining, *Tr. Off.*	R. B. Hayes, *A. Sec.*	300,000	141,030	144,320	3,927,650	3,731,390	301,020	449,660	30,940	Chase N., N. Y.
Pacific Coast Joint Stock Land Bank 31-64 '22 Jun30Stmt.	H. J. Grant	W. W. Armstrong, Fred E. Smith	E. S. Hills, *Tr.*, A. O. Stewart, *V. P. and Mgr.*	D. John Bloem, *Sec.*	300,000 *(Territory*	25,920 *Utah an*	---------- *d Idaho)*	3,998,540	3,952,250	----------	349,740	22,470	1st N., Salt Lake C.
Security National Bank	*(Changed title, April 4, 1932 to The First*		*National Bank of*	*Salt Lake City)*									
Tracy Loan & Trust Company ◆ 31-61 dⓈI•‡$'84 Jun30Stmt.	R. L. Tracy, *Ch. of Bd. and Pres.*	J. W. Collins, W. E. Shurtleff, *Aud.*	N. B. Dayton, *Tr.*, R. A. Tracy, Jr., *A. Tr.*	N. C. Ellis, *Sec.*, W. S. Emms, *Tr. Off.*	250,000	285,180	841,670	11,554,680	12,282,390	303,980	155,940	189,230	Chase N., N. Y.
***UTAH SAVINGS & TRUST CO.** ◆ 31-7 dⓈI•‡$'89 Jun30Stmt.	A. W. Ivins	Geo. A. Smith	F. M. Michelsen, *Cash. and Sec.*	D. E. Judd, *A. C. and A. Sec.*	300,000	194,370	1,445,340	183,940	946,520	890,890	39,300	246,940	Chase N., N. Y.; Cont. Ill. Bk. & Tr. Co., Chi.; W. F. Bk. & Un. Tr., San F.; Bk. of Am. N. Tr. & Sav. Assn., Los A.
***UTAH STATE NATIONAL BANK** Jun30Stmt. 31-5 dⓈ•†'90	H. J. GRANT	A. W. IVINS, J. F. BENNETT, O. W. ADAMS, R. W. MADSEN	E. G. WOOLLEY, Jr.	A. C. STRONG, JOHN W. JAMES	500,000	547,470	10,202,230	579,600	2,884,760	6,633,400	330,890	1,980,240	Irving Tr. Co., N. Y.; Cent. Rep. Bk. & Tr., Chi.; Am. Tr. Co., San F.; Oma. N., Oma.; Cal. N., Sac.; Citiz. N. Tr. & Sav., Los A.; 1st N. and U. S. N., Den.; 1st N., Bos.
	DIRECT YOUR CLIENTS AND BUSINESS TO THIS BANK FOR SERVICE.												

(*Salt Lake City continued on next page*)

UTAH MAP on Index.

Banks Advertising in this Directory give Prompt Attention to Collections and Correspondence

Digitized for FRASER
https://fraser.stlouisfed.org
Federal Reserve Bank of St. Louis

CHILD, BARCLAY & COMPANY

SALT LAKE CITY

MEMBERS SALT LAKE STOCK AND MINING EXCHANGE

WE SPECIALIZE IN DIVIDEND PAYING UTAH MINING STOCKS

CONSULT US ABOUT ALL UTAH STOCKS AND INVEST-MENTS

REFERS TO ANY BANK IN UTAH

OLDEST BROKERAGE HOUSE IN UTAH

32 Years Under Same Management

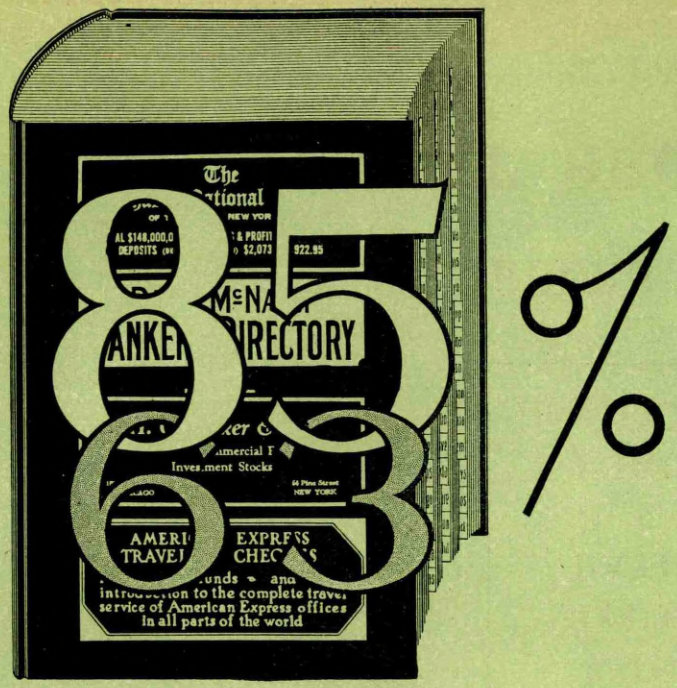

The One Biggest Fact . . .

OF all bank directories THE BANKERS DIRECTORY stands first in Prestige, Circulation, Advertising. It has held banker confidence by honestly revising every page of every edition for the past 61 years. These decades of uninterrupted confidence have built for THE BANKERS DIRECTORY a circulation larger than those of all similar publications ***combined.***

And the Two Biggest Figures In Directory Advertising

85% Bank advertising men, recognizing this preëminent circulation, concentrate their directory advertising in THE BANKERS DIRECTORY. 85% of all banks advertising in any directory, use space in the Rand McNally Bankers Blue Book.

63% Two out of three advertise exclusively in THE BANKERS DIRECTORY. They reach, at lowest cost, 95% of all bank directory subscribers. For further facts, write Bank Advertising Headquarters—Rand McNally & Company, 536 S. Clark St., Chicago.

Digitized for FRASER
https://fraser.stlouisfed.org
Federal Reserve Bank of St. Louis

Number under Name of Bank is the New Transit Number given to each bank in U. S. exclusively by The Rand-McNally Bankers' Directory, under the authority of The American Bankers Ass'n.

SALT LAKE CITY—Cont'd—Reserve City

(Branch of Federal Reserve Bank, District No. 12)

(Salt Lake, E 11) County Seat, Pop. 140,267

●Mem. A.B.A. ⁿNew §State †Priv. ‡Mem. State B. Ass'n. [Estab. ◆Fed. Res. Depts: T-Trust B-Bond d-Safe Deposit ⓢ Savings

	President.	Vice-President.	Cashier.	Ass't Cashier.	Paid-up Capital	Surplus and Profits	Total Deposits	Other Liabilities	Loans and Discounts	Bonds and Securities	Miscellaneous Resources	Cash & Exchanges, Due from Banks	Principal Correspondents.
***WALKER BANK & TRUST COMPANY** $100–6% par 100 ◆ 31-2 dBⓈT•‡$'59 Jun30Stmt.	E. O. HOWARD ----- J. H. WALKER, *V. P.*	F. A. FISHER ----- H. M. CHAMBERLAIN E. A. BERING A. C. SULLIVAN J. M. WALLACE	J. J. KELLY ----- J. M. WALLACE, *Tr. Officer* R. E. HOLT, *A. Tr. Officer*	J. B. CHRISTENSON -- S. T. TAYLOR O. K. CARLSON	$ 1.500.000	$ 801.470	$16 009 280	$ 543,360	$ 7.859.720	$ 6.327.850	$ 790.450	$ 3.876.100	Chase N., N. Y. Tr. Co., J. P. Morgan & Co., and Irv. Tr. Co., N.Y.; 1st N., Chi.; Crocker-1st N., and Wells Fargo Bk. & Union Tr. Co., San F.; Secur.-1st N., Los A.; U. S. N., Den.; 1st N., Bos.
	The oldest Bank in this Inter-mountain Region. Send us your Utah Business.				**SEE ADVERTISEMENT BACK OF UTAH MAP.**								
Zion's Sav. Bk. & Tr. Co. Jun30Stmt. 31-51 dBⓈT•‡$'73	H. J. Grant -----	A. W. Ivins ----- J. F. Bennett	G. S. Spencer -----	W. R. Smith ----- William McEwan	1,000,000	868,110 (*Includes Reserves*)	13,159,880	1,760	6,694,550	6,239,010	585,730	1,510,450	Gty. Tr. Co., N. Y.; Cont. Ill. Bk. & Tr., Chi.; Wells Fargo Bk. & Union Tr. Co., San F.; Secur.-1st N., Los A.
Salt Lake City Clearing House (*Members indicated by a* ★)	H. M. Chamberlain E. A. James, *Exami*	E. A. Culbertson -- *ner*	E. A. James, *Sec.-Tr.*	R. S. Hayes, *A. Examiner*	(*See pag*	*Private*	es 92-93 *Banks, T*	-94 for *otal Dep*	*Number*	*osits by*	*of Natio Cities, S*	*nal, Stat tates, et*	*e and c.)*

Salt Lake City—Selected List of Investment Dealers, Brokers, Finance Companies, Acceptance Corporations, etc.

•Mem. Am. Bks. A'n. ‡Mem. State Bks. A'n. ¶Mem. Inv. Bks. A'n. ±Mem. Local Stock Ex. YEAR ESTABLISHED

	Members of Firm Branch Managers Exchange Memberships	Other Offices Correspondents and Bank Depositories
BEASON INVESTMENT CO.¶ (Beason Bldg.)	Lincoln R. Ure, *Pres. & Dir.* Imer Pett, Sr., *V. P. & Dir.* T. D. Morris, *V. P. and Dir.* Grant Hampton, *Sec. Tr. & Dir.* H. E. Perkes, *Asst. Sec. Tr. & Dir.* Harold P. Fabian, *Dir.* W. E. Ryberg, *Dir.*	Morrison & Townsend, N. Y.; Boettcher-Newton & Co., Den.; Walker Bk. & Trust Co. and 1st N., Salt Lake C. *Private wire connections with E. A. Pierce & Co.*
CHILD, BARCLAY & CO. '98 *Cable Address: Child* (No. 1 Stock Exchange Bldg.)	**Inquiries Invited on all Utah Stocks and Bonds. INVESTMENT SECURITIES.**	**INVESTMENT SECURITIES-Utah & Idaho Municipal Bonds, all other Utah Stocks and Bonds.** *See Display Advertisement.*

•Mem. Am. Bks. A'n. ‡Mem, State Bks. A'n. ¶Mem. Inv. Bks. A'n. ±Mem. Local Stock Ex. YEAR ESTABLISHED.

	Members of Firm Branch Managers Exchange Memberships	Other Offices, Correspondents and Bank Depositories
J. A. HOGLE & CO. (*Partnership*) ¶1915 (132-4 Main St., Salt Lake City) (Eccles Bldg., Ogden, Utah)	**JAS. A. HOGLE,** *Salt Lake C.* **M. G. HOGLE,** *Salt Lake C.* *Members, Salt Lake Stock Exchange, Chicago Board of Trade and New York Curb (Associate).* *(Successors Salt Lake City Branch, Logan & Bryan) Direct private wires.* **Utah Municipal, Industrial, Mining and High Grade Investment Securities.**	**Gty. Tr. Co., and Logan & Bryan, N. Y.; Harris Tr. & Sav. and Logan & Bryan, Chi.; Walker Bk. & Tr. Co., Utah State N., 1st N., and Cont. N. Bk. & Tr., Salt Lake C.; Com'l Secur. and 1st N., Ogden.**

UTAH—Continued

Town and County. ▲County Seats. In No. 12 F. R. D. Salt Lake Branch.	●Mem. A.B.A. ⁿNew §State †Priv. ‡Mem. State B. Ass'n. [Estab. ◆Fed. Res. Depts: T-Trust B-Bond d-Safe Deposit ⓢ Savings	President.	Vice-President.	Cashier.	Ass't Cashier.	Paid-up Capital	Surplus and Profits	Deposits	Other Liabilities	Loans and Discounts	Bonds and Securities	Miscellaneous	Cash & Exchanges, Due from Banks	Principal Correspondents.
Sandy ----- 1436 Salt Lake F11	Sandy City Bank ----d Ⓢ ‡$'07 Jun30Stmt. 97-93	H. A. Smith, *Ch. of Bd. and Pres.*	August M. Nelson -	A. R. Gardner ----	Pearl Wilson -----	$ 20,000	$ 23,040	$ 223,220	$ 41,990	$ 229,330	$ 38,730	$ 25,700	$ 14,480	1st N., Salt Lake C.
Smithfield ---- 2353 Cache B12	*Commercial Nat'l Bank Jun30Stmt. 97-94 •‡'12 (**Member Cache Valley Clear*	Thos. H. Woolford.	Thos. B. Farr ----- W. C. Claypool *Utah)*	Thos. B. Farr -----	Hazen Hillyard----	25,000	24,070	247,680	45,580	202,150	88,880	17,930	33,330	Cent. Han. Bk. & Tr. Co., N. Y.; 1st N., Ogden; Cache Valley, Logan.
Spanish Fork 3727 Utah H12	Bank of Spanish Fork Jun30Stmt. 97-141 dⓈ‡$'30	Lars Nielsen -----	John Oberhansley	H. A. Gardner----	Ethel Hales------	25,000	16,940	117,920	10,000	125,640	12,500	3,910	27,810	Cont. N. Bk. & Tr. Co., Salt Lake C.
" ------ "	Commercial Bank ----•‡$'05 Jun30Stmt. ◆ 97-31	Reed Smoot ------ L. J. Durant, *V. P.*	P. P. Thomas ----- Jos. Hanson	C. H. Dixon------	Max Thomas------	50,000	51,610	433,630	73,200	488,700	47,100	21,700	50,940	N. City, N. Y.; 1st N., Salt Lake C.
Springville ---- 3748 Utah G13	Mendenhall Banking Co. Jun30Stmt. 97-33 Ⓑ•‡$'08	G. W. Mendenhall.	W. W. Clyde------	J. F. Mendenhall--	------	35,000	13,600	155,000	12,600	140,000	32,000	23,000	20,600	Cent. Han. Bk. & Tr. Co., N. Y.; Walker Bk. & Tr. Co., Salt Lake C.
" ------ "	Springville Banking Co. Jun30Stmt. 97-32 Ⓑ•‡$'91	M. O. Packard----	Fred Dunn ------	C. G. Salisbury----	Fay C. Packard ---	75,000	66,220	432,280	----------	336,250	157,000	----------	80,170	Irv. Tr. Co., N. Y.; Cont. Ill. Bk. & Tr. Co., Chi.; Walker Bk. & Tr. Co. and Cont. N. Bk. & Tr., S. L. C.
▲**St. George** --- 2434 Washington Q2	Bank of St. George d Ⓢ •‡$'06 Jun30Stmt. 97-95	Edw. H. Snow-----	Chas. F. Foster ---	Arthur F. Miles---	W. W. McArthur --	38,000	20,340	221,910	26,280	158,680	101,460	380	46,000	Chase N., N. Y.: Utah State N., Salt Lake C.; Citiz. N. Tr. & Sav., Los A.
Tremonton --- 1009 Box Elder B10	*Tremonton Banking Co.*------	(*Suspended July* 5,	1932)											
▲**Vernal** ------ 1744 Uintah F23	Bank of Vernal------ d•‡$'03 Jun30Stmt. ◆ 97-53	W. L. Johnson, *Ch. of Bd. and Pres.*	W. H. Coltharp ---	N. J. Meagher -----	H. G. DeMoisy-----	60,000	28,700	449,200	----------	332,550	9,940	46,300	142,300	Colo. N., Den.; Walker Bk. & Tr. Co., Salt Lake C.
" ------ "	Uintah State Bank d Ⓑ •‡$'10 Jun30Stmt. 97-54	Wm. H. Siddoway.	J. K. Bullock-----	J. A. Cheney -----	H. W. Woolley----	50,000	44,580	378,670	93,030	406,350	69,540	25,800	64,580	Chase N., N. Y.; Utah State and Cont. N. Bk. & Tr., Salt Lake C.; 1st N., Den.
Wellsville ---- 1270 Cache B11	*Wellsville State Bank Jun30Stmt. 97-97 dⓑ•‡$'10 (**Member Cache Valley Clear*	H. K. Merrill------	L. S. Hill---------- Wilfred Andersen *Utah)*	R. A. Leishman ---	----------	20,000	8,320	71,550	12,540	90,550	5,090	3,500	13,260	Irv. Tr. Co., N. Y.; 1st N., Ogden; Cache Valley Bkg. Co., Logan.
Woods Cross -- 1025 Davis E11	Farmers State Bank d Ⓑ •‡$'09 Jun30Stmt. 97-98	William Moss, *Ch. of Bd. and Pres.*	Philander Hatch --	R. N. Schluter-----	L. Hatch----------	50,000	32,700	141,600	57,000	205,200	15,200	46,600	14,300	Irv. Tr. Co., N. Y.; 1st N., Salt Lake C.; Stk. Yds. N., Omaha.

Banks Advertising in this Directory give Prompt Attention to Collections and Correspondence

Number under Name of Bank is the New Transit Number given to each bank in U. S. exclusively by The Rand-McNally Bankers' Directory, under the authority of The American Bankers Ass'n.

VERMONT

(Savings Banks do not handle collections)

Non-Bank Towns with Nearest Banking Point (Indexed Acces.), Lawyers, Laws (indexed) in back of this volume. For Interest Rates, Holidays, etc., see Laws.

Town and County. ▲County Seats. Entire State in No.1 Fed. Res. Dist.	●Mem. A.B.A. nNew §State †Priv. ‡Mem. State B. Ass'n. [Estab. ◆Fed. Res. Depts: T-Trust B-Bond d-Safe Deposit Ⓢ Savings	President.	Vice-President.	Cashier.	Ass't Cashier.	Liabilities: Paid-up Capital	Liabilities: Surplus and Profits	Liabilities: Deposits	Liabilities: Other Liabilities	Resources: Loans and Discounts	Resources: Bonds and Securities	Resources: Miscellaneous	Resources: Cash & Exchanges, Due from Banks	Principal Correspondents.
Alburg ..... 633 Grand Isle A5	Chittenden County Tr. Co. 58-134 §'30			T. D. Lyman, *Mgr.*		(*Branch*	*of Burlin*	*gton, Vt.*)						Gty. Tr. Co., N. Y.; 1st N., Bos.; N. Y. State N., Alb.
Barre ..... 11,307 Washington G13	Barre Trust Company Jun30Stmt. 58-27 d Ⓢ ‡$'22	Frank E. Langley	Fred H. Rogers	Merl B. Clark, *Tr.*	Earle W. Winter, *A. Tr.*	$ 50,000	$ 86,330	$1 112 120	$ 115,510	$1 171 420	$ 49,000	$ 49,860	$ 93,670	1st N., Bos.; 1st N., Concord, N. H.
" ..... "	Granite Sav. Bank & Tr. Co. Jul1Stmt. 58-26 d Ⓢ •‡$'95	Chas. H. Wishart	J. W. Carver J. G. Pirie	R. O. Wishart, *Tr.*		100,000	141,950	3,818,040	188,000	3,055,010	1,060,540		132,430	Empire Tr. Co., N. Y.; 1st N., Bos.
" ..... "	**PEOPLES NATIONAL BANK** Jul1Stmt. 58-28 d Ⓢ •‡'04	**W. M. HOLDEN** **15 CENTS sent** **25 CENTS for e**	**W. C. JOHNSON, JR.,** *V. P. and Tr. Off.* **to us with each s** **ach credit report**	**R. L. WOODWORTH** **ight draft for pre** **insures prompt,**	**F. E. DUBIE** **JAMES LEVIE,** *A. Tr. Off.* **sentation, and** **personal attentio**	**200,000** **n.**	**233,920** (*Incl. Res.*)	**5,093,370**	**788,260**	**3,081,330**	**2,477,360**	**231,530**	**525,330**	**Irv. Tr. Co., N. Y.; 1st N., Bos.**
" ..... "	Quarry Sav. Bank & Tr. Co. Jul1Stmt. 58-25 Ⓢ •‡$'73	B. A. Eastman	W. G. Reynolds	C. M. Willey, *Tr.*	Wm. A. McLeod, *A. Tr.*	100,000	88,730	1,975,150	141,020	1,679,200	346,590	156,300	122,810	Empire Tr. Co., N. Y.; N. Shawmut and 1st N., Bos.; N. Y. State N., Alb.
Barton ..... 1363 Orleans C16	Barton Sav. Bank & Trust Co. Jul1Stmt. 58-96 d Ⓢ ‡$'09	H. R. Cutler	Geo. R. Davis	C. S. Webster, *Tr.*	A. G. Owen, *A. Tr.*	50,000	278,840	2,175,830	65,860	1,490,870	968,530	25,290	85,830	N. City, N. Y.; 1st N., Bos.
Bellows Falls .3930 Windham O14	Bellows Falls Sav. Institution Jun30Stmt. 58-61 d Ⓢ ‡$'47	G. R. Wales	A. I. Bolles	A. P. Williams, *Tr.*			284,970	2,640,430	189,300	1,647,170	810,110	578,470	78,950	1st N., Bos.
" ..... "	Bellows Falls Trust Co. Jul1Stmt. 58-62 d Ⓢ †‡$'02	E. L. Walker	Carroll A. Moore	A. H. Chandler, *Tr.*		100,000	104,130	2,050,560	51,550	1,353,110	618,090	146,420	188,610	N. City, N. Y.; N. Shawmut, Bos.
" ..... "	**NATIONAL BK. OF BELLOWS FALLS** ..... 58-60 d Ⓑ Ⓢ †•‡'32 Jun30Stmt.		F. L. Osgood	E. C. Bolles		100,000	32,160	556,310	103,240	402,130	276,540	50,250	62,790	Cent. Han. Bk. & Tr. Co., N. Y.; 1st N. and Merch. N., Bos.
▲**Bennington** .7390 Bennington Q6	Bennington County Sav. Bk. Jun30Stmt. 58-32 d Ⓢ ‡$'76	D. F. Gardner	W. H. Wills	W. B. Shea, *Tr.*	R. F. Rawson, *A. Tr.*		376,790	4,520,970	199,650	3,407,010	660,310	900,000	130,100	1st N. and Co. N., Bennington; 1st N., Bos.
" ..... "	**COUNTY NATIONAL BANK** Jun30Stmt. 58-33 d Ⓢ †•'78	**A. J. HOLDEN** **SEND US Y** **Special attentio** *Please send 15c wi*	**E. H. HOLDEN** **OUR BENNI** **n given Bill of La** *th each sight draft fo*	**HOMER H. WEBSTER,** *Cash. and Tr. Off.* **NGTON ITE** **ding drafts, Cash** *r presentation and 2*	**W. S. TEMPLE** **MS.** **and Time Items.** *5c for Credit Report*	100,000 *s.*	72,100	1,433,180	185,410	1,054,200	545,630	60,220	130,640	Chase N., N. Y.; 1st N., Bos.
" ..... "	First National Bank d Ⓢ †•‡'63 Jun30Stmt. 58-31	L. R. Graves, 2d	A. J. Colgan W. A. Root	A. J. Colgan	E. J. Shea, Jr.	110,000	188,380	1,975,400	175,680	988,770	1,160,430	140,790	159,480	Chase N., N. Y.; N. Shawmut, Bos.; Mnfrs. N., Troy.
Bethel ..... 1650 Windsor J12	Nat'l White River Bank Jun30Stmt. 58-97 Ⓢ •‡'65	E. A. Davis	L. D. Pierce	C. N. Arnold	M. A. Wynn	50,000	53,640	1,247,370	62,200	760,020	530,260	21,500	101,430	N. Shawmut, Bos.
Bradford ..... 598 Orange I 17	Bradford National Bank Jun30Stmt. 58-98 d Ⓢ •‡'04	R. O. Carr	F. E. Doe	Charles A. Haskins		50,000	23,360	968,210	25,030	516,620	440,880	10,000	99,100	1st N. and N. Shawmut, Bos.
Brandon ..... 2891 Rutland J7	Brandon National Bank Jun30Stmt. 58-76 d Ⓢ •‡'64	W. F. Scott	D. D. Burditt	J. R. Leonard	H. B. Ledden	100,000	20,530	383,120	156,500	182,140	414,690	18,400	44,920	Chase N., N. Y.; 1st N., Bos.
" ..... "	First National Bank Ⓑ †•‡'64 Jun30Stmt. 58-77	G. H. Young	A. G. Jones	F. W. Briggs	Irene D. C. Smith	75,000	42,810	314,510	87,250	297,020	156,230	30,800	35,520	N. Shawmut, Bos.
Brattleboro ..... 8709 Windham Q12	Brattleboro Savings Bank Jul1Stmt. 58-50 Ⓢ $'70	A. F. Schwenk	E. D. Whitney	C. A. Harris, *Tr.*	J. C. DeWitt, *A. Tr.*		270,960 (*Sur. & Res.*)	2,599,530	6,500	1,346,010	847,290	548,390	135,290	N. City, N. Y.; Merch. N., Bos.
" ..... "	Brattleboro Trust Co. Jun30Stmt. 58-52 d Ⓢ †•$'06	C. A. Boyden, *Ch. of Bd. and Pres.*	C. W. Reed C. E. Merrill, *Tr.*	R. P. Churchill, *A. Tr.*	W. A. Shumway, *Sec.* G. E. Gale, *Tr. Off.*	200,000	157,700	2,973,240 (*Trust D*	324,880 *ept. Reso*	2,811,900 *urces* $92	471,400 3,038,66.)	140,930	231,570	Chase N., N. Y.; N. Shawmut and 1st N., Bos.
" ..... "	**VERMONT-PEOPLES NAT'L BANK** ..... 58-48 d Ⓑ Ⓢ †•‡1821 Jun30Stmt.	**M. C. HOUGHTON** **First and oldest** **Special attentio**	**E. R. PRATT** **C. G. STAPLES** **established bank** **n given to B-L**	**C. A. BROWN,** *Cash. and Tr. Off.* **. Prompt attent** **drafts.**	**C. L. STICKNEY** **L. G. TASKER** **C. R. ADAMS** **ion to all bankin**	400,000 **g matte**	273,440 **rs entr**	3,057,190 **usted t**	824,020 **o us.**	2,534,360	1,256,300	289,150	474,840	N. City, N. Y.; Cont. Ill. Bk. & Tr. Co., Chi.; N. Shawmut, Merch. N., and 1st N., Bos.; Phil. N., Phil.
" ..... "	Vermont Savings Bank Jul1Stmt. 58-49 Ⓢ •‡$'46	H. P. Webster	Martin Austin	F. C. Adams, *Tr.*	G. Milan Smith, *A. Tr.*		685,120 (*Incl. Res.*)	5,105,090	200,000	2,214,810	3,070,620	493,740	211,030	N. City, N. Y.; 2d N., Boston.
Bristol ..... 1190 Addison H7	First National Bank d Ⓢ •‡'02 Jun30Stmt. 58-99	F. R. Dickerman	C. E. Lathrop	R. S. Brown	A. E. Farr	25,000	19,580	381,260	64,000	212,800	229,990	20,000	27,050	Chase N., N. Y.; 1st N., Bos.
▲**Burlington** .24,789 Chittenden E6	Burlington Savings Bank Jul1Stmt. 58-1 Ⓡ •‡$'47	C. P. Smith	L. P. Smith F. W. Ward	E. S. Isham, *Tr.*	B. E. Bristol, *A. Tr.*		2,501,870	20 862 550	265,000	13 471 130	9,530,520		627,770	Bkrs. Tr. Co. and Chase N., N. Y.; 2nd N. and N. Shawmut, Bos.
" ..... "	Burlington Trust Co. Jun30Stmt. 58-4 d Ⓢ †•‡$'82	H. N. Jackson	Geo. E. Whitney	C. E. Carver, *Tr.*	Frank R. Wells, *Sec.* C. L. Smith, *A. Sec.*	250,000	527,680	5,780,060	600,000	1,576,790	4,994,910	458,620	127,420	1st N., N. Y.; 1st N., Bos.
" ..... "	**CHITTENDEN CO. TR. CO.** Jul1Stmt. 58-6 d Ⓑ Ⓢ †•‡$'06	E. J. Booth J. J. Flynn, *Ch.*	J. J. Flynn E. D. Worthen	H. V. Hall, *Tr.* H. A. Cooke, *Tr. Off.*	E. H. Thornton, H. R. Wishart, S. W. Brothers, *Asst. Treasurers*	200,000	377,660 (*Incl. Res.*)	5,167,430	1,098,730	3,330,610	1,770,110	1,505,310	237,790	Guaranty Tr. Co. and N. City, N. Y.; Old Colony Tr. Co., Bos.; N. Y. State N., Alb.
" ..... "	*City Trust Co.*	(*See Howard Natio*	*nal Bank & Trust C*	*o.*)										
" ..... "	Farmers Trust Co. ..... ‡$'70 Jun30Stmt. 58-8	A. W. Hill	W. C. Isham	C. E. Brigham, *Tr. and Tr. Officer*		25,000	23,570		11,100	59,010			660	Merch. N., Burlington.
" ..... "	Home Savings Bank Ⓢ $'95 Jun30Stmt. 58-5	C. W. Brownell	C. P. Cowles	C. S. Brownell, *Tr.*	R. R. St. Pierre, *A. Tr.*		38,360	296,000	59,260	241,000	124,790	13,320	14,500	Howard N., Burlington.
" ..... "	**HOWARD NATIONAL BANK & TRUST CO.** ..... 58-3 d Ⓑ †•‡'70 Jun30Stmt.	E. E. Clarkson	H. T. Rutter E. C. Mower, *Tr. Off.*	H. S. Weed	F. W. Whitcomb B. B. Baldwin	600,000	395,920	3,608,870	3,202,240	3,424,040	1,889,600	2,093,850	399,540	Chase N., N. Y.; N. Shawmut, Bos.

(*Burlington continued on next page*)

Digitized for FRASER
https://fraser.stlouisfed.org
Federal Reserve Bank of St. Louis



9 out of 10

NINE OUT OF TEN of the American Banks and Investment Houses which advertise in any bank directory, advertise in the Rand McNally BANKERS DIRECTORY. Why such preference? Probably because THE BANKERS DIRECTORY has more subscribers than all other similar publications *combined.*

2 out of 3

TWO OUT OF THREE of these banks and investment houses advertise *exclusively* in THE BANKERS DIRECTORY. By concentrating they enjoy more satisfactory results, at considerable saving. * * * Before you sign any directory contract, make sure it is for the Rand McNally BANKERS DIRECTORY (BLUE BOOK).

Vt.

Vermont

INDEX To COUNTIES.

Addison .....H 7
Bennington...P 7
Caledonia...E 17
Chittenden...E 8
Essex.....C 21
Franklin.....B 9
Grand Isle...B 5
Lamoille...D 11
Orange.....I 14
Orleans.....C 16
Rutland.....L 8
Washington.F 12
Windham...P 10
Windsor.....L 12

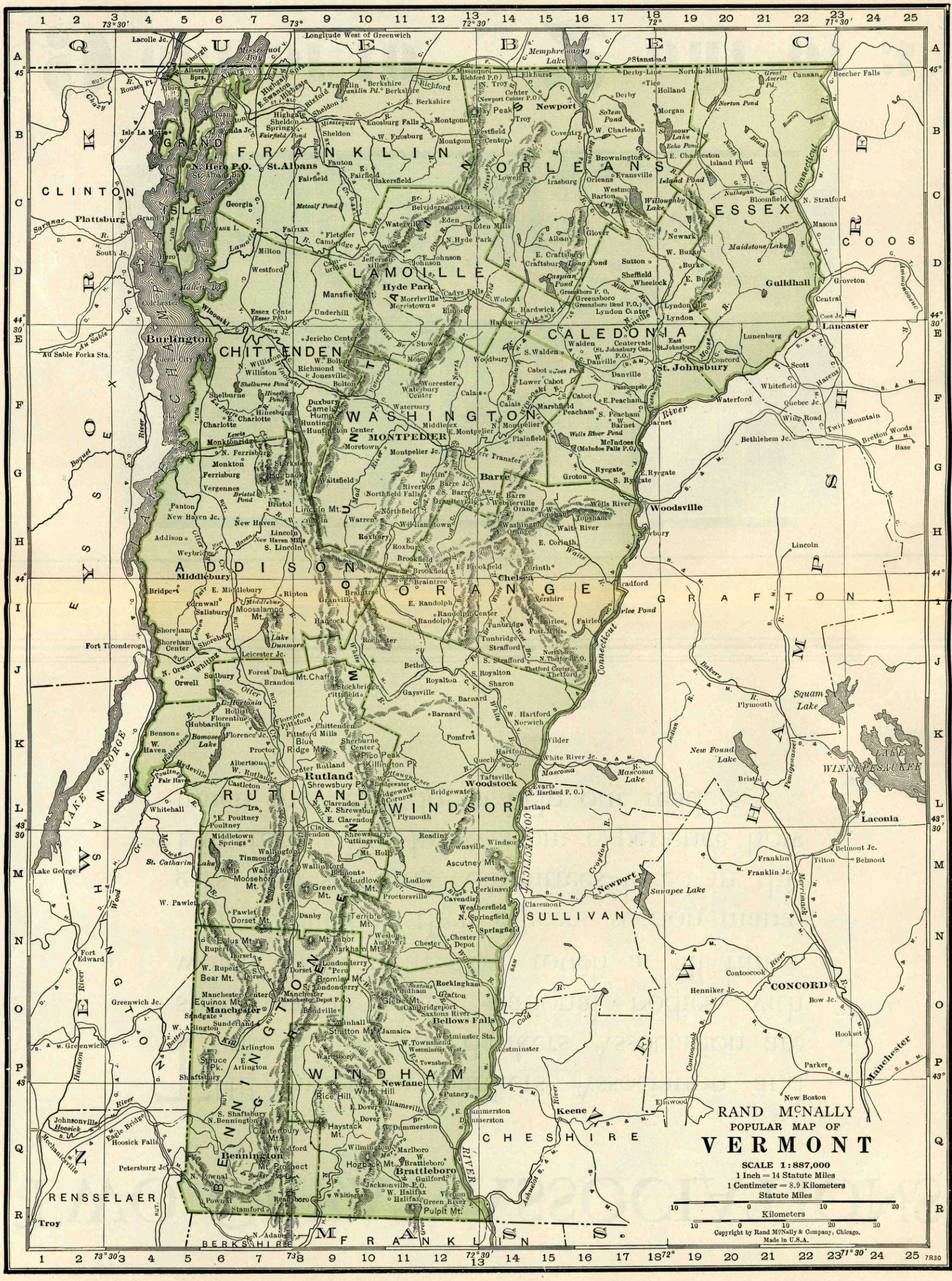
Longitude West of Greenwich
QUEBEC
CLINTON
GRAND ISLE
FRANKLIN
ORLEANS
ESSEX
COOS
LAMOILLE
CALEDONIA
CHITTENDEN
WASHINGTON
MONTPELIER
ADDISON
ORANGE
GRAFTON
RUTLAND
WINDSOR
WINDHAM
SULLIVAN
CHESHIRE
BENNINGTON
RENSSELAER
BERKSHIRE
FRANKLIN
Lake Champlain
Lake George
Connecticut River
Lake Memphremagog
Lake Willoughby
Maidstone Lake
Seymour Lake
Island Pond
Crystal Lake
Long Pond
Caspian Pond
Echo Pond
Norton Pond
Salem Pond
Metcalf Pond
Fairfield Pond
Lake Dunmore
Bomoseen Lake
Shelburne Pond
Hinesburg Pond
Wells River Pond
Waits River Pond
Harriman Reservoir
Lake Champlain
Squam Lake
New Found Lake
Lake Winnipesaukee
Sunapee Lake
Mascoma Lake
Newport
Derby-Line
Stanstead
Norton-Mills
Canaan
Beecher Falls
Derby
Holland
Tice
Morgan
Coventry
W. Charleston
E. Charleston
Brownington
Evansville
Irasburg
Orleans
Westmore
Barton
Glover
Newark
Lyndon
Lyndonville
Burke
E. Burke
Sutton
Craftsbury
E. Craftsbury
Greensboro
Greensboro Bend P.O.
Wheelock
Sheffield
Guildhall
Groveton
Central
Lancaster
Lunenburg
Concord
Danville
Passumpsic
St. Johnsbury
East St. Johnsbury
Centervale
Walden
Lyndon Center
Lyndon
Coos Jc.
Scott
Whitefield
Quebec Jc.
Wing Road
Twin Mountain
Bretton Woods
Base
Bethlehem Jc.
Waterford
Barnet
McIndoes (McIndoe Falls P.O.)
Wells River
Woodsville
Groton
Ryegate
E. Ryegate
S. Ryegate
Peacham
E. Peacham
S. Peacham
Marshfield
Cabot
Lower Cabot
Joes Pond
Danville
Passumpsic
Barre
Barre Jc.
Barre Transfer
Montpelier
Montpelier Jc.
E. Montpelier
Plainfield
Middlesex
Moretown
Waterbury
Waterbury Center
Stowe
Mt. Mansfield
Jericho Center
Underhill
Essex Center (Essex P.O.)
Essex Jc.
Burlington
Winooski
Colchester
Milton
Westford
Fairfax
Fletcher
Cambridge Jc.
Jeffersonville
Johnson
E. Johnson
N. Hyde Park
Hyde Park
Morrisville
Morristown
Cadys Falls
Wolcott
E. Hardwick
Hardwick
Elmore
Lake Elmore
Mansfield Mt.
Belvidere Center
Eden
Eden Mills
Waterville
Cambridge
Georgia
Fairfield
Fairfield Pond
Fanton
E. Fairfield
Bakersfield
Sheldon
Sheldon Springs
Highgate
Highgate Springs
E. Swanton
Swanton
St. Albans
N. Hero P.O.
Isle La Motte
South Hero
Grand Isle
Plattsburg
Saranac
Rouses Pt.
Chazy
Alburgh
L. Alburgh
Lacolle Jc.
Richford
Franklin
Franklin Pt.
Berkshire
W. Berkshire
E. Berkshire
Enosburg Falls
W. Enosburg
Montgomery
Montgomery Center
Westfield
Jay Peak
Troy
N. Troy
Newport Center P.O.
Missisquoi
Missisquoi Bay
Missisquoi R.
Lamoille R.
Winooski R.
Otter Creek
Mad River
White River
Connecticut River
Passumpsic River
Moose River
Wells River
Waits River
Ompompanoosuc R.
Black R.
Clyde R.
Barton R.
Nulhegan R.
Paul Stream
Roaring Brook
Great Averill Pd.
Norton Pond
Echo Pond
Seymour Lake
Island Pond
Willoughby Lake
Crystal Lake
Maidstone Lake
Long Pond
Caspian Pond
Metcalf Pond
Fairfield Pond
Lake Dunmore
Bomoseen Lake
Shelburne Pond
Hinesburg Pond
Wells River Pond
Waits River Pond
Harriman Reservoir
Lake Champlain
Squam Lake
New Found Lake
Lake Winnipesaukee
Sunapee Lake
Mascoma Lake
Newport
Derby-Line
Stanstead
Norton-Mills
Canaan
Beecher Falls
Derby
Holland
Tice
Morgan
Coventry
W. Charleston
E. Charleston
Brownington
Evansville
Irasburg
Orleans
Westmore
Barton
Glover
Newark
Lyndon
Lyndonville
Burke
E. Burke
Sutton
Craftsbury
E. Craftsbury
Greensboro
Greensboro Bend P.O.
Wheelock
Sheffield
Guildhall
Groveton
Central
Lancaster
Lunenburg
Concord
Danville
Passumpsic
St. Johnsbury
East St. Johnsbury
Centervale
Walden
Lyndon Center
Lyndon
Coos Jc.
Scott
Whitefield
Quebec Jc.
Wing Road
Twin Mountain
Bretton Woods
Base
Bethlehem Jc.
Waterford
Barnet
McIndoes (McIndoe Falls P.O.)
Wells River
Woodsville
Groton
Ryegate
E. Ryegate
S. Ryegate
Peacham
E. Peacham
S. Peacham
Marshfield
Cabot
Lower Cabot
Joes Pond
Danville
Passumpsic
Barre
Barre Jc.
Barre Transfer
Montpelier
Montpelier Jc.
E. Montpelier
Plainfield
Middlesex
Moretown
Waterbury
Waterbury Center
Stowe
Mt. Mansfield
Jericho Center
Underhill
Essex Center (Essex P.O.)
Essex Jc.
Burlington
Winooski
Colchester
Milton
Westford
Fairfax
Fletcher
Cambridge Jc.
Jeffersonville
Johnson
E. Johnson
N. Hyde Park
Hyde Park
Morrisville
Morristown
Cadys Falls
Wolcott
E. Hardwick
Hardwick
Elmore
Lake Elmore
Mansfield Mt.
Belvidere Center
Eden
Eden Mills
Waterville
Cambridge
Georgia
Fairfield
Fairfield Pond
Fanton
E. Fairfield
Bakersfield
Sheldon
Sheldon Springs
Highgate
Highgate Springs
E. Swanton
Swanton
St. Albans
N. Hero P.O.
Isle La Motte
South Hero
Grand Isle
Plattsburg
Saranac
Rouses Pt.
Chazy
Alburgh
L. Alburgh
Lacolle Jc.
Richford
Franklin
Franklin Pt.
Berkshire
W. Berkshire
E. Berkshire
Enosburg Falls
W. Enosburg
Montgomery
Montgomery Center
Westfield
Jay Peak
Troy
N. Troy
Newport Center P.O.
Missisquoi
Missisquoi Bay
Missisquoi R.
Lamoille R.
Winooski R.
Otter Creek
Mad River
White River
Connecticut River
Passumpsic River
Moose River
Wells River
Waits River
Ompompanoosuc R.
Black R.
Clyde R.
Barton R.
Nulhegan R.
Paul Stream
Roaring Brook
Great Averill Pd.
Norton Pond
Middlebury
E. Middlebury
Cornwall
Salisbury
Bridport
Addison
Weybridge
New Haven
New Haven Jc.
New Haven Mills
Lincoln
S. Lincoln
Panton
Vergennes
Ferrisburg
Monkton
N. Ferrisburg
Monkton Ridge
Starksboro
Hancock
Granville
Braintree
E. Braintree
Brookfield
W. Brookfield
E. Brookfield
Roxbury
E. Roxbury
Northfield
Northfield Falls
Williamstown
Warren
Waitsfield
Lincoln Mt.
Bristol
Bristol Pond
Huntington
Huntington Center
Richmond
Jonesville
Bolton
W. Bolton
Williston
Shelburne
Charlotte
E. Charlotte
Hinesburg
Duxbury
Camels Hump
Monkton Ridge
Lewis Creek
Middlebury River
New Haven River
Lemon Fair
Otter Creek
Winooski R.
Huntington R.
Little Otter Creek
Dead Creek
Lake Champlain
Au Sable
Au Sable Forks Sta.
Keeseville
Port Kent
Essex
Willsboro
Westport
Lake Champlain
Middletown Springs
Wallingford
Tinmouth
Mt. Holly
Ascutney Mt.
Ludlow
Mt.
Proctorsville
Cavendish
Weathersfield
N. Springfield
Springfield
Perkinsville
Ascutney
Claremont
Newport
Sunapee Lake
Franklin
Franklin Jc.
Tilton
Belmont
Belmont Jc.
Laconia
Contoocook
Henniker Jc.
CONCORD
Bow Jc.
Hookset
Parker
Manchester
New Boston
Elmwood
Keene
Westminster
Westminster Sta.
Bellows Falls
Saxtons River
Cambridgeport
Grafton
Rockingham
Windham
Chester
Chester Depot
Andover
Weston
Markham Mt.
Mt. Labor
Eolus Mt.
Rupert
W. Rupert
Dorset
E. Dorset
Peru
Bromley Mt.
S. Londonderry
E. Londonderry
Manchester Center
Manchester (Manchester Depot P.O.)
Equinox Mt.
Bondville
Sandgate
Sunderland
Arlington
E. Arlington
Spruce Pk.
Shaftsbury
Winhall
Stratton Mt.
Jamaica
W. Townshend
Townshend
Newfane
Williamsville
White Hill
Rice Hill
E. Dover
Dover
Putney
E. Dummerston
W. Dummerston
Haystack Mt.
Castleton
Poultney
Fair Haven
Hydeville
Benson
W. Haven
Hubbardton
Florence
Florence Jc.
Pittsford
Pittsford Mills
Chittenden
Proctor
Blue Ridge Mt.
Sherburne Center
Pico Peak
Killington Pk.
Rutland
Shrewsbury Pk.
Center Rutland
W. Rutland
Albertson
Brandon
Forest Dale
Mt. Chaffee
Stockbridge
Pittsfield
Sudbury
Orwell
N. Orwell
Shoreham
Shoreham Center
E. Shoreham
Leicester Jc.
Fort Ticonderoga
Whiting
Lemon Fair
Otter Creek
Mussey Brook
Middlebury River
Leicester R.
Lake Dunmore
Moosalamoo Mt.
Ripton
Middlebury
Salisbury
Cornwall

TWO GREAT ASSOCIATIONS

THE American Bankers Association and the Investment Bankers Association are strong and helpful national bodies with which to keep in close touch at all times.

You will find their officers, section managers, and standing committees listed in this Directory. We know from experience how much they can do to help our readers.

Digitized for FRASER
https://fraser.stlouisfed.org
Federal Reserve Bank of St. Louis

Number under Name of Bank is the New Transit Number given to each bank in U. S. exclusively by The Rand-McNally Bankers' Directory, under the authority of The American Bankers Ass'n.

VERMONT—Continued

(Savings Banks do not handle collections)

Non-Bank Towns with Nearest Banking Point (Indexed Acces.), Lawyers, Laws (indexed) in back of this volume. For Interest Rates, Holidays, etc., see Laws.

TOWN AND COUNTY. ▲County Seats. Entire State in No.1 Fed. Res. Dist.	●Mem. A.B.A. ⁿNew §State †Priv ‡Mem. State B. Ass'n. [Estab ◆Fed. Res. Depts: T-Trust B-Bond d-Safe Deposit Ⓢ Savings	PRESIDENT.	VICE-PRESIDENT.	CASHIER.	ASS'T CASHIER.	LIABILITIES. PAID-UP CAPITAL	SURPLUS AND PROFITS	DEPOSITS	OTHER LIABILITIES	RESOURCES. Loans and Discounts	Bonds and Securities	MISCELLANEOUS	CASH & EXCHANGES, DUE FROM BANKS	PRINCIPAL CORRESPONDENTS.
▲Burlington 24,789 (*Continued*)	**MERCHANTS NATIONAL BANK** Jun30Stmt. 58-2 d●‡'49	A. W. HILL, *Ch. of Bd. and Pres.* **Oldest Commer**	W. C. ISHAM C. E. BRIGHAM **cial Bank in Burl**	F. M. BRADLEY **lington.**	R. H. HOLDSTOCK	$ 150,000	$ 150,000	$ 497,950	$ 434,930	$ 730,610	$ 132,140	$ 229,480	$ 140,650	Chase N., N. Y.; 1st N., Bos.; Bk. of Montreal, Montreal.
		Special attentio	**n given B-L draft**	**s, sight and time**	**items.**									
		Prompt service.	**reasonable charg**	**es. Send us your**	**Burlington busi**	**ness.**								
" ------ "	**F. L. PUTNAM & CO., INC.**	A. T. GILBERT, *Resident Mgr. Investment Securities.*				(*Branch of Boston*)								
▲Chelsea ----1004 Orange I14	National Bank of Orange Co. Jun30Stmt. 58-100 Ⓢ†‡'93	Stanley C. Wilson	H. N. Mattison	H. N. Mattison	E. B. Hatch	50,000	45,580	906,230	93,050	606,180	352,870	44,820	90,980	N. Shawmut, Bos.
Chester ----684 Windsor N12	Chester Savings Bank Ⓢ$'92 Jul1Stmt. 58-91	E. J. Davis	E. H. Jenkins	C. O. Fullam, *Tr.*			190,140	1,738,760		1,715,330 (*Lns. & Secur.*)		146,180	67,380	Guaranty Tr. Co., N. Y.; 1st N., Bos.
" ------ "	National Bank of Chester Jun30Stmt. 58-90 T‡'90	H. L. Ballou		P. E. Heald, *Cash. and Tr. Off.*		25,000	31,130	90,160	43,400	129,260	33,600	1,250	25,580	Merch. N., Bos.
Danville ----1600 Caledonia F17	Caledonia National Bank '18 Jun30Stmt. 58-101	B. G. Rogers	Alpha E. Tolman	Asa Wesson	L. B. Wesson	100,000	110,210	1,201,470	119,960	1,052,090	339,640	62,490	77,420	N. Shawmut, Bos.
Derby Line ---683 Orleans A17	National Bank of Derby Line Aug10Stmt. 58-102 d Ⓢ T●‡'51	D. W. Davis	B. F. Butterfield	A. C. Cowles		100,000	89,280	614,140	99,270	288,660	495,720	17,010	101,300	Bk. of Montreal, Montreal, Can.; 1st N., Bos.; Phil. N., Phil.
EnosburgFalls1195 Franklin B10	Enosburg Falls Savings Bank & Trust Co. 58-88 d Ⓢ T●‡$'98 Jul1Stmt.	W. B. Ladd, *Ch. of Bd. and Pres.*	E. M. Brown F. W. Draper	E. J. Tyler, *Tr.*		50,000	110,970	1,031,290	37,790	725,520	368,560	97,030	38,930	Chase N., N. Y.; Bos. Safe Dep. & Tr. Co. and 1st N., Bos.
" ------ "	First National Bank d Ⓢ T‡'05 Jun30Stmt. 58-89	E. F. Greenwood	H. C. Comings	A. J. O'Heare		25,000	50,590	691,830	86,690	528,380	273,590	23,510	68,620	1st N., Bos.
EssexJunction1621 Chittenden E7	Essex Trust Co. d Ⓢ T‡$'13 Jun30Stmt. 58-128	David Marvin	Edwin W. Henry	Earl W. Reed, *Tr.*		50,000	53,350	818,910	101,840	768,540	160,700	28,640	66,230	Mnfrs. Tr. Co., N. Y.; Howard N. Bk. & Tr. Co. and Chittenden Co. Tr., Burlington; 1st N., Bos.
Fair Haven ---2289 Rutland L5	**ALLEN NATIONAL BANK** Jun30Stmt. 58-75 d Ⓢ●'79	G. H. V. Allen	A. V. Allen C. S. Cole	T. H. Sherman		50,000	75,910	1,977,590	46,300	733,570	1,252,010	96,420	67,840	Chase N., N. Y.; N. Com'l Bk. & Tr. Co., Alb.
" ------ "	First National Bank Ⓢ●‡'64 Jun30Stmt. 58-74	H. Stannard	G. E. Adams	R. R. Ellis		100,000	49,610	107,540	34,080	199,010	51,270	8,020	32,940	Chase N., N. Y.; N. Shawmut, Bos.
Hardwick ----1667 Caledonia E14	Hardwick Sav. Bk. & Granite Tr. Co. 58-103 d Ⓢ T‡$'93 Jun30Stmt.	G. A. Morse H. R. Kimball, *Ch.*	C. F. Davis	L. Ray Thurston	V. V. Knapp	75,000	25,000	1,704,520	23,120	1,465,920	100,510	170,470	90,730	N. City and Cent. Han. Bk. & Tr. Co., N. Y.; N. Shawmut, Bos.
▲Hyde Park ---313 Lamoille D12	Lamoille Co. Sav. Bk. & Tr. Co. Jun30Stmt. 58-95 d Ⓢ T●‡$'87	R. S. Page, *Ch. of Bd. and Pres.*	R. W. Hulburd P. H. Page H. A. Noyes	S. W. Newton, *Tr.*		50,000	176,540	3,449,620	251,820	2,124,450	1,472,880	237,460	93,190	N. City, N. Y.; Merch. N., Bos.; N. Y. State N., Alb.
Island Pond --1837 Essex C20	Island Pond Nat. Bank Jun30Stmt. 58-104 d Ⓢ●‡'90	P. H. Dale	L. A. Cobb	D. A. Elliott	G. M. Ladd	75,000	26,860	728,300	174,080	534,850	390,250	25,010	54,130	1st N., Bos.; Bk. of Toronto, Montreal.
Jamaica ----570 Windham O10	Jamaica Savings Bk. d Ⓢ$'73 Jul1Stmt. 58-105	A. E. Cudworth	E. O. Allen	J. S. Robinson, *Tr.*			90,250	686,210	17,000	520,610	217,940	38,850	16,060	Vt.-Peo. N. and Brattleboro Tr. Co., Brattleboro.
Johnson ----659 Lamoille D11	Sterling Tr. Co. d Ⓢ T‡$'16 Jun30Stmt. 58-129	C. N. Farrington	H. C. Parker	B. A. Thomas, *Tr.*		25,000	47,420	570,860	26,440	409,460	205,590	19,960	34,700	1st N., Bos.
Ludlow ----1642 Windsor M11	Ludlow Sav. Bk. & Tr. Co. Jun30Stmt. 58-106 d Ⓢ T●‡$'93	Homer L. Skeels	G. W. Raymond	Daniel Edwards		50,000	63,700	976,000	211,200	538,500	422,000	291,400	49,000	1st N., Bos.
Lyndonville --1559 Caledonia E18	Lyndonville Savings Bank & Trust Co. 58-86 Ⓢ T●‡$'22 Jul1Stmt.	H. E. Folsom	G. M. Campbell	W. E. Riley, *Tr.*		75,000	151,120	2,077,870	3,218,640	1,346,050	615,760	3,376,210	184,610	N. City, N. Y.; N. Shawmut, Bos.; Canadian Bk. Com., Rock Isl., Quebec.
Manchester Center----765 Bent'n O7	Factory Point Nat. Bank Jun30Stmt. 58-107 d T●‡'83	E. L. Wyman	W. H. Roberts	W. H. Roberts	A. J. Hicks	75,000	51,010	275,400	222,770	457,260	98,120	3,750	65,040	N. Com'l Bk. & Tr. Co., Alb.
▲Middlebury--2003 Addison H6	Addison County Trust Co., Inc. Jun30Stmt. 58-130 d Ⓢ T●‡$'19	John E. Weeks	F. W. Tuttle J. H. Stewart	P. S. Ufford, *Tr.*	W. A. Brileya, *A. Tr.*	50,000	36,600	1,196,480	252,140	1,187,530	212,100	120,990	14,600	Chem. Bk. & Tr. Co., N. Y.; N. Shawmut, Bos.
" ------ "	Nat'l Bk. of Middlebury Jun30Stmt. 58-108 d Ⓢ T●‡'63	C. E. Pinney	P. N. Swett	P. J. Hincks	H. F. Easton	100,000	97,100	786,840	243,890	721,680	394,390	26,190	85,580	Chase N., N. Y.; 1st N., Bos.
Milton ----641 Chittenden D7	Franklin County Savings Bk. & Trust Co. 58-132 Ⓢ$'22 Jun30Stmt.			Mrs. C. C. Manley, *Agt.*		(*Branch of St. Albans, Vt.*)								
▲Montpelier 7837 Washington G12	Capital Sav. Bk. & Tr. Co. Jul1Stmt. 58-45 d Ⓑ Ⓢ T‡$'91	G. L. Blanchard	Edward H. Deavitt Thomas H. Cave	E. H. Sherburn, *Tr.*	W. B. Lowe, *A. Tr.*	100,000	150,020	3,233,560	463,000	3,135,310	389,890	169,050	252,330	Chase N., N. Y.; 1st N., Bos.; N. Y. State N., Alb.
" ------ "	**FIRST NATIONAL BANK** Jul1Stmt. 58-43 d Ⓢ T●‡'65	F. M. Corry	L. D. Taft	A. G. Eaton	R. R. Edson	150,000	79,150	2,528,350	132,480	821,380	1,758,840	48,940	260,820	Cent. Han. Bk. & Tr. Co., N. Y.; 1st N., Chi. and Bos.
" ------ "	**MONTPELIER NATIONAL BK.** Jul1Stmt. 58-42 d Ⓢ T●‡1824	H. L. FARWELL **Send us your M**	L. H. BIXBY **ontpelier collecti**	L. H. BIXBY **ons. Prompt ser**	HAROLD L. PIERCE **vice. Reasonable**	150,000 **charges**	154,520	1,808,590 (*Trust Dept.*)	486,780 *partment*)	662,660 (*Resources*	1,165,960 *$333,710*)	395,830	375,430	Chase N., N. Y.; 1st N., Bos.
		Equipped to ha	**ndle all matters e**	**ntrusted to us.**										
" ------ "	**MONTPELIER SAVINGS BANK & TRUST COMPANY** Jul1Stmt. 58-44 d Ⓢ T●‡$'71	H. G. Woodruff	W. H. Martin	J. T. Averill, *A. Tr.*	F. P. Lowe, *Sec.* H. G. Woodruff, *Tr. Off.*	100,000	169,030	3,991,810 (*Trust Dept.*)	1,780,420 *partment*)	3,353,260 (*Resources*	1,354,050 *$867,320*)	1,198,800	135,160	Cent. Han. Bk. & Tr. Co., N. Y.; 1st N., Bos.; N. Y. State N., Alb.

Number under Name of Bank is the New Transit Number given to each bank in U. S. exclusively by The Rand-McNally Bankers' Directory, under the authority of The American Bankers Ass'n.

VERMONT—Continued

(Savings Banks do not handle collections)

Non-Bank Towns with Nearest Banking Point (Indexed Acces.), Lawyers, Laws (indexed) in back of this volume. For Interest Rates, Holidays, etc., see Laws.

Town and County. ▲County Seats. Entire State in No. 1 Fed. Res. Dist.	●Mem. A.B.A. ⁿNew §State †Priv. ‡Mem. State B. Ass'n. [Estab. ◆Fed. Res. Depts: T-Trust B-Bond d-Safe Deposit Ⓢ Savings	President.	Vice-President.	Cashier.	Ass't Cashier.	Liabilities. Paid-up Capital	Surplus and Profits	Deposits	Other Liabilities	Resources. Loans and Discounts	Bonds and Securities	Miscellaneous	Cash & Exchanges, Due from Banks	Principal Correspondents.
Morrisville ....1822 Lamoille D12	Union Sav. Bk. & Tr. Co. Jul1Stmt. 58-110 d$Ⓢ⊺•‡$'91	C. H. Stearns	C. H. Slocum	W. M. Sargent, *Tr.*		$ 51,000	$ 253,050	$2 251 990	$ 49,720	$1 744 560	$ 645,960	$ 78,480	$ 136,770	Chase N., N. Y.; 1st N., Bos.; N. Com'l Bk. & Tr. Co., Alb.
▲**Newfane** .....160 Windham P12	Windham County Sav. Bank Jun30Stmt. 58-111 Ⓢ$'54	J. H. Ware	H. A. Williams	F. A. DeWitt, *Tr.*	H. T. Osborn, *Asst. Tr.*	———	57,090	598,250	14,000	450,940	168,830	37,580	11,990	Vt. Peoples N. and Brattleboro Tr. Co., Brattleboro, Vt.
▲**Newport** .....5094 Orleans B16	National Bank of Newport Jun30Stmt. 58-67 dⓈ⊺•‡'75	J. E. McCarten	F. R. Sherman	E. L. Brown	R. J. Bigelow	100,000	151,520	2,198,380	448,200	800,510	1,821,210	112,230	164,150	N. Shawmut and 1st N., Bos.; Canadian Bk. Com., Rock Isl., Que.
' ——— "	Orleans Trust Company Jun30Stmt. 58-68 d$Ⓢ⊺•‡$'91	P. O. Miller, *Ch. of Bd. and Pres.*	L. C. Desautels	A. J. Seguin, *Tr.*	S. A. Mason, *A. Tr.*	50,000	96,330	1,622,470	263,840	1,521,700	147,040	296,520	67,380	N. City, N. Y.; N. Shawmut, Bos.; Royal Bk. of Canada, Rock Isl., Que.
N. Bennington ..933 Bennington Q5	First National Bank Jun30Stmt. 58-112 dⓈ•‡'64	H. P. McCullough	———	R. A. Jones	———	150,000	126,840	1,364,950	155,070	1,036,080	635,430	7,500	117,850	Bk. of N. Y. & Tr. Co., N. Y.; N. Shawmut, Bos.
Northfield .....2075 Washington H11	Northfield National Bank Jun30Stmt. 58-72 Ⓢ⊺‡'66	C. A. Plumley	A. B. Edgerton	K. MacMinn	———	50,000	40,170	317,580	72,650	284,380	155,810	———	40,200	Guaranty Tr. Co., N. Y.; 1st N., Bos.
" ——— "	Northfield Savings Bank Jun30Stmt. 58-71 dⓈ•‡$'69	H. C. Cady	W. W. Holden	R. H. Gaylord, *Tr.*	———	———	257,970	1,912,500	———	1,382,250	674,170	63,430	50,490	Gty. Tr. Co., N. Y.; 1st N., Bos. Northfield N., Northfield.
" ——— "	Northfield Trust Co. Jun30Stmt. 58-73 dⓈ⊺•‡$'06	F. J. Davis	W. C. Middlebrook	R. R. Giffin, *Tr.*	———	50,000 (*One Branch*)	37,930	724,410	54,900	734,920	69,920	21,000	41,400	1st N., Bos.
North Troy ...1045 Orleans A14	Valley Sav. Bank & Trust Co. Jun30Stmt. 58-127 dⓈ⊺•‡$'13	J. G. Allen	R. W. Adams	C. A. Currier, *Tr.*	———	25,000	29,000	486,790	108,060	509,610	110,570	3,740	24,930	1st N., Bos.; Canadian Bk. of Com., Mansonville, Que.
Orleans .....1301 Orleans C16	Central Sav. Bk. & Tr. Co. Jun30Stmt. 58-113 dⓈ⊺•‡$'05	C. D. French	W. C. Twombly R. M. Cowles J. H. Bartlett	R. A. Bean, *Tr.*	———	25,000	107,180	893,810	9,610	791,940	175,660	45,040	22,960	N. Shawmut, Bos.
Orwell .....835 Addison J5	First National Bank Jun30Stmt. 58-114 Ⓢ•‡'63	W. B. French	W. A. Jennings	D. L. Wells	———	50,000	25,280	180,480	94,740	179,580	140,000	2,500	28,410	Chem. Bk. & Tr. Co., N. Y.
Poultney .....1570 Rutland L6	Citizens National Bank Jun30Stmt. 58-70 Ⓢ⊺•‡'10	B. C. Buxton	E. R. Norton F. W. Barrett	G. H. Norton	A. E. Horton	50,000	40,000	680,000	129,450	660,000	161,240	2,710	75,500	Irv. Tr. Co., N. Y.; N. Com'l Bk. & Tr. Co., Alb.
Proctor .....2515 Rutland K8	Proctor Trust Company Jun30Stmt. 58-115 dⓈ⊺•‡$'90	Redfield Proctor	G. H. Boyce G. Z. Thompson	E. A. Boyce, *Treas.* M. Fischer, *A. Tr.*	M. T. Fay, *A. Tr.*	100,000	80,730	2,216,950	35,510	1,367,330	463,880	401,970	200,010	Gty. Tr. Co., N. Y.; N. Shawmut, Bos.; Rutland Co. N., Rutland; Royal Bk. of Canada, Montreal, Que.
Proctorsville ...669 Windsor M12	Nat. Black River Bank Jun30Stmt. 58-116 dⓈ•‡'45	H. L. Drugg	F. D. Pollard	G. H. Parker	Donald G. Parker	50,000	6,030	267,100	20,000	137,930	177,750	4,720	22,730	1st N., Bos.
Randolph .....1957 Orange I11	Randolph National Bank Jun30Stmt. 58-117 •‡'75	———	E. H. Mason	F. O. Copeland	L. K. Wedwood	75,000	28,200	550,000	17,000	455,200	137,000	7,000	71,000	1st N., Bos.; N. Com'l Bk. & Tr. Co., Alb.
Richford .....1783 Franklin A11	Richford National Bank Jun30Stmt. 58-131 d$Ⓢ•‡'20	A. Leon Esty	F. J. Lawliss	A. W. Moulton	———	50,000	12,640	270,980	75,290	237,290	122,990	23,360	25,270	N. Shawmut, Bos.; Bk. of Montreal, Sutton, Que.
" ——— "	Richford Sav. Bk. & Tr. Co. Jun30Stmt. 58-118 Ⓢ⊺•‡$'75	H. C. Comings	H. A. Pond	S. Carl Carpenter, *Tr.*	———	100,000	110,270	1,505,690	258,140	1,565,170	198,850	155,580	54,500	1st N., Bos.; Canadian Bk. of Com., Sutton, Que.
Richmond .....718 Chittenden E6	Burlington Trust Co. 58-133 ——— $'28	———	———	J. K. Learned, *Mgr.*	———	(*Branch of Burlington, Vt.*)				———	———	———	———	1st N., N. Y.; 1st N., Bos.
▲**Rutland** .....17,315 Rutland L8	Central National Bank Jun30Stmt. 58-17 dⓈ⊺•‡'70	C. B. Hinsman	C. H. Landon	F. C. Spencer	———	100,000	115,920	832,220	100,000	312,700	579,030	23,600	232,820	Cent. Han. Bk. & Tr. Co., N. Y.; N. Shawmut, Bos.
" ——— "	Clement National Bank Jun30Stmt. 58-20 d$Ⓢ⊺•‡'33	H. G. Smith	M. S. Sawyer	C. H. Harrison	E. P. Shaw	100,000	254,010	3,018,950	101,090	811,120	2,254,710	114,150	294,080	Chase N., N. Y.; Bk. of Toronto, Montreal, Que.
" ——— "	Killington National Bk. Jun30Stmt. 58-22 ⊺•‡'82	S. M. Willson	A. W. Perkins	A. C. Hughes	———	100,000	162,130	289,770	138,000	296,810	267,570	4,660	120,860	Cent. Han. Bk. & Tr. Co., N. Y.; 1st N., Bos.
" ——— "	Marble Savings Bank Jun30Stmt. 58-19 dⓈ•‡$'83	C. M. Smith	W. F. Otis	L. H. Baldwin, *Tr.*	E. S. Wright, *A. Tr.*	———	895,210	7,637,940	25,000	———	8,206,460 (*Secur. & Mtgs.*)	———	351,690	Empire Tr. Co., N. Y.; Rutland Co. N., Rutland; 1st N., Bos.
" ——— "	**RUTLAND CO. NATIONAL BK.** Jun30Stmt. 58-16 Ⓢ•‡'64	Bert L. Stafford	R. D. Smith	R. D. Smith	———	100,000	173,440	1,824,780	400,000	1,286,060	921,640	95,360	195,150	Chase N., N. Y.; 1st N., Bos.
" ——— "	Rutland Savings Bank Jun30Stmt. 58-15 dⓈ•‡$'50	F. A. Field, Jr.	F. H. Farrington	C. A. Simpson, *Tr.* A. M. Graves, *A. Tr.*	L. E. Campbell, *A. Tr.*	———	1,034,120	10 564 240	30,050	11 281 310 (*Lns. and Secur.*)	———	———	347,090	Chase N., N. Y.
" ——— "	Rutland Trust Co. Jul1Stmt. 58-21 Ⓢ⊺‡$'82	N. K. Chaffee	H. E. Dyer A. W. Gorton	A. C. Hughes, *Tr.*	———	50,000	230,550	1,621,690	119,750	1,272,910	392,150	294,900	62,030	Cent. Han. Bk. & Tr. Co., N. Y.; Killington N., Rutland.
" ——— "	State Trust Co. Jun30Stmt. 58-18 ⊺‡$'81	H. G. Smith	Wm. H. Field	C. H. Harrison, *Tr.*	———	25,000	3,440	———	———	8,600	18,690	130	1,020	Clement N., Rutland.
" ——— "	**THE FIRST OF BOSTON CORPORATION OF MASSACHUSETTS** (Marble Sav. Bk. & Bldg.)	ALLAN M. POPE, *Ch. of Bd.* EDWIN R. MARSHALL, *President*												Affiliated with First National Bank, Bos., First of Boston Corp., N. Y.; Head office, Boston; Branches: Worc., Springfield and Prov.

INVESTMENT BANKERS

United States Government, Municipal, Public Utility, Railroad, and other Investment Bonds and Notes; Bankers' Acceptances, Bank, Insurance Company and other Investment Stocks. Direct Private Wires to Principal Cities.

Digitized for FRASER
https://fraser.stlouisfed.org
Federal Reserve Bank of St. Louis

Number under Name of Bank is the New Transit Number given to each bank in U. S. exclusively by The Rand-McNally Bankers' Directory, under the authority of The American Bankers Ass'n.

VERMONT—Continued

(Savings Banks do not handle collections)

Non-Bank Towns with Nearest Banking Point (Indexed Acces.), Lawyers, Laws (indexed) in back of this volume. For Interest Rates, Holidays, etc., see Laws.

Town and County. ▲County Seats. Entire State in No. 1 Fed. Res. Dist.	●Mem. A.B.A. ¤New §State †Priv. ‡Mem. State B. Ass'n. [Estab. ◆Fed. Res. Depts: T-Trust B-Bond d-Safe Deposit Ⓢ Savings	President.	Vice-President.	Cashier.	Ass't Cashier.	Liabilities. Paid-up Capital	Surplus and Profits	Deposits	Other Liabilities	Resources. Loans and Discounts	Bonds and Securities	Miscellaneous	Cash & Exchanges, Due from Banks	Principal Correspondents.
Springfield 4943 Windsor N13	**FIRST NATIONAL BANK** Jun30Stmt. 58-64 d◆Ⓣ●‡'63	E. J. Fullam, *Ch. of Bd. and Pres.*	W. D. Woolson	L. A. Neal A. M. Houghton, *Sec.*	H. V. Towsley H. A. Bush	$ 200,000	$ 61,160	$1 118 470	$ 389,670	$ 879,080	$ 736,930	$ 10,440	$ 142,850	Cent. Han. Bk. & Tr. Co., N. Y.; 1st N. and Merch. N., Bos.
" ------ "	Springfield Savings Bank Jun30Stmt. 58-63 dⓈ●‡$'53	W. M. White	E. C. Walker	M. E. Stearns, *Tr.*	A. D. Baker, *Asst. Tr.*	----------	363,600	3,373,720	576,850	3,192,670	857,160	87,000	177,350	N. Shawmut and Merch. N., Bos.
▲**St. Albans** 8020 Franklin C7	Franklin Co. Sav. Bk. & Tr. Co. Jun30Stmt. 58-57 dⒷⓉ‡$'99	J. B. Willson	Aaron Wesson	Aaron Wesson	S. E. Thorp	50,000	188,520	2,698140	199,000	2,328,550	635,400	34,030	137,670	N.Y. Tr., N.Y.; 1st N., Bos.: N. Com'l Bk. & Tr. Co., Alb.
" ------ "	Peoples Trust Co. dⒷⓉ‡$'86 Jun30Stmt. 58-56	E. F. Smith E. C. Smith, *Ch.*	C. D. Watson	E. F. Smith, *Tr.*	C. D. Watson, *Sec. and Tr. Off.*	50,000	262,490	1,522,440	137,250	1,140,630	679,780	108,360	43,410	N. Shawmut, Bos.
" ------ "	**WELDEN NATIONAL BANK** Jun30Stmt. 58-55 dⒷⓉ●‡'86	J. GREGORY SMITH E. C. SMITH, *Ch. of Bd.*	E. DESCHENES	BRUCE R. CORLISS H. P. LEDDEN, *Tr. Off.*	H. P. LEDDEN D. L. McGAREY, *Sec.*	100,000	63,630 (*Incl. Res.*)	1,748,510	549,130	1,243,380	598,600	392,090	227,200	Irv. Tr., N. Y.; Cont. Ill. Bk. & Tr. Co., Chi.; Phil. N., Phil.; Royal Bk. of Can., Montreal.
▲**St. Johnsbury** Caledonia E18 7920	Citizens Sav. Bk. & Tr. Co. Jun30Stmt. 58-39 ⒷⓉ●‡$'87	G. E. Woods	H. N. Stevens Frank E. Farmer	W. J. Farr, *Tr.*	Donald McGregor, *A. Tr.*	200,000	238,370	3,786,090 (*Trust D*	1,381,570 *epartmen*	3,385,290 *t Resourc*	690,150 *es* $921,63	1,218,300 0)	312,300	Chase N., N. Y.; N. Shawmut, Bos.
" ------ "	First National Bank dⓉ●‡'64 Jun30Stmt. 58-37	----------	R. E. French	Homer E. Smith	R. A. Pearl	200,000	40,860	258,190	250,000	312,480	296,210	40,310	100,050	N. Shawmut, Bos.
" ------ "	Merchants National Bank Jun30Stmt. 58-38 dⒷⓉ●‡'76	C. W. Ruiter	B. B. Scribner	G. W. Jones	C. A. Sleeper	150,000	68,780	1,200,850	65,000	831,830	430,350	43,420	179,040	N. City, N. Y.; N. Shawmut, Bos.
" ------ "	Passumpsic Savings Bank Jun30Stmt. 58-36 dⒷ‡$'52	P. F. Hazen	L. P. Leach C. A. Cramton	R. C. Baker, *Tr.*	A. C. Noyes, *A. Tr.*	----------	715,710	7,550,530	124,520	4,625,820	2,840,830	773,200	150,900	Chase N., N. Y.: 1st N., Bos.: 1st N., St. Johnsbury.; Bk. of Montreal, Montreal.
Swanton 1558 Franklin B7	Swanton Sav. Bk. & Tr. Co. Aug19Stmt. 58-119 dⒷⓉ‡$'04	M. W. Barney	H. W. Marvin C. L. Herrick	F. W. French, *Tr.*	H. A. Roy, *A. Tr.*	50,000	86,000	640,000	78,000	657,000	74,000	63,000	60,000	N. City, N. Y.; Merch. N., Bos.
Vergennes 1705 Addison G5	Nat'l Bk. of Vergennes ●‡'26 Jun30Stmt. 58-120	A. W. Norton	B. W. Smith	E. W. Graves	----------	150,000	84,250	434,910	226,790	529,970	303,720	6,500	55,770	N. City, N. Y.; 1st N., Bos.
Waterbury 1776 Washington F11	Waterbury Sav. Bk. & Tr. Co. Jun30Stmt. 58-124 dⒷⓉ●‡$'11	C. C. Graves	H. C. Whitehill	W. B. Clark, *Tr.*	E. E. Joslyn, *A. Tr.*	50,000	63,840	1,040,650	262,140	1,085,700	101,920	194,630	34,380	N. City, N. Y.; N. Shawmut, Bos.; N. Y. State N., Alb.; Royal Bk. of Can., Mont.
Wells River 553 Orange H17	Nat'l Bank of Newbury Jun30Stmt. 58-92 d●‡1831	S. E. Clark	R. E. Farwell	Nelson Bailey	S. W. Mann	300,000	63,850	308,540	164,370	376,830	378,760	22,770	58,400	Irv. Tr. Co., N.Y.; N. Shawmut, Bos.
" ------ "	Wells River Savings Bank Jun30Stmt. 58-93 Ⓢ●‡$'92	Samuel Hutchins	John Thomas	J. P. Hinman, *Sec. and Tr.*	----------	----------	182,030	1,413,780	----------	591,300	841,320	87,820	75,370	1st N., Bos.
White River Jct. Windsor K15 2625	First National Bank ●‡'86 Jun30Stmt. 58-80	C. L. Le Bourveau	G. W. Smith	E. J. Eaton	R. A. Chase M. G. Harvey	100,000	81,730	1,064,630	98,920	661,800	438,270	30,000	215,200	Irv. Tr. Co., N. Y.; N. Shawmut and 1st N., Bos.
" ------ "	Hartford Sav. Bk. & Tr. Co. Jun30Stmt. 58-82 dⒷⓉ●‡$'14	F. L. Davis, *Ch. of Bd. and Pres.*	Jas. F. Dewey	I. J. Davis, *Tr.*	Dorothy D. Dunley, *A. Tr.*	50,000	34,170	575,540	117,550	566,280	100,490	72,570	37,900	N. Shawmut, Bos.
" ------ "	Inter-State Trust Co. Ⓣ●‡$'12 Jun30Stmt. 58-125	H. J. Miller	G. H. Miller	C. L. Le Bourveau, *Tr.*	E. J. Eaton, *Sec.* R. L. Dimick, *A. Tr.*	25,000	98,880	1,975,270	----------	1,134,690	727,280	28,710	208,470	1st N., White River Jct.; N. Shawmut and 1st N., Bos.
Wilmington 611 Windham Q9	Wilmington Savings Bank Jun30Stmt. 58-123 dⓈ●‡$'54	C. H. Parmelee	M. F. Barber	D. O. Butterfield, *Tr.*	P. J. Fitch, *A. Tr.*	----------	214,700	1,398,420	30,000	782,650	526,500	315,180	18,790	Chase N., N. Y.; Brattleboro Tr. Co., Brattleboro; N. Shawmut, Bos.
Windsor 3689 Windsor M14	State National Bank Jun30Stmt. 58-84 dⒷⓉ●‡'05	F. S. Hale	Frank W. True	W. J. Saxie	----------	50,000	43,370	1,064,160	----------	370,610	647,590	16,510	122,820	1st N., Bos.; N. Y. State N., Alb.
" ------ "	Windsor County Tr. Co. Jun30Stmt. 58-85 Ⓢ‡$'07	S. N. Gage	W. W. Jordan	A. B. McClary, *Tr.*	----------	25,000	112,150	1,244,320	227,000	1,146,080	385,390	38,150	38,860	1st N., Concord, N. H., and Bos.
" ------ "	Windsor Savings Bank Jun30Stmt. 58-83 dⓈ●‡$'48	A. G. Taylor	A. J. Hoisington	H. P. McClary, *Tr.*	----------	----------	226,450	1,526,510	216,080	1,385,730	361,430	76,390	145,480	Bkrs. Tr. Co., N. Y.
Winooski 5308 Chittenden E6	Burlington Trust Co. 58-66 dⒷⓉ●‡$'07	----------	----------	M. F. McGettrick, *Mgr.*	----------	(*Branch*	*of Burli*	*ngton, V*	*t.*) ------	----------	----------	----------	----------	Chase N., N. Y.; Merch. N., Bos.
" ------ "	Winooski Savings Bank Jun30Stmt. 58-65 Ⓢ●‡$'69	H. E. Gray F. E. Bigwood, *Ch.*	Frank E. Bigwood Guy W. Bailey	H. M. Baldwin, *Tr.*	----------	----------	256,370	5,223,270	114,600 (*We Han*	4,234,340 *dle Collec*	1,134,950 *tions*)	116,530	108,410	Chase N., N. Y.; Howard N., Burlington; N. Shawmut, Bos.
▲**Woodstock** 1312 Windsor L13	Ottauquechee Savings Bank Jul1Stmt. 58-78 Ⓢ●‡$'47	C. F. Chapman	F. S. Billings	S. M. Montague, *Tr.*	----------	----------	376,520	3,584,940	75,000	2,029,140	1,305,820	629,810	71,680	Guaranty Tr. Co., N. Y.; 1st N., Bos.
" ------ "	Woodstock National Bk. d●‡'65 Jun30Stmt. 58-79	H. C. Cushing	W. D. Clough	Helen H. Saul	----------	75,000	74,040	260,670	72,560	201,160	197,050	8,670	74,380	Irv. Tr. Co., N. Y.; 1st N., Bos.

Number under Name of Bank is the New Transit Number given to each bank in U. S. exclusively by The Rand-McNally Bankers' Directory, under the authority of The American Bankers Ass'n.

VIRGINIA

Non-Bank Towns with Nearest Banking Point (Indexed Acces.), Lawyers, Laws (indexed) in back of this volume. For Interest Rates, Holidays, etc., see Laws.

Town and County. ▲County Seats. Entire State in No. 5 Fed. Res. Dist.	●Mem. A.B.A. ⁿNew §State †Priv. ‡Mem. State B. Ass'n. [Estab. ◆Fed. Res. Depts: T-Trust B-Bond d-Safe Deposit Ⓢ Savings	President.	Vice-President.	Cashier.	Ass't Cashier.	Liabilities. Paid-up Capital	Surplus and Profits	Deposits	Other Liabilities	Resources. Loans and Discounts	Bonds and Securities	Miscellaneous	Cash & Exchanges, Due from Banks	Principal Correspondents.
▲**Abingdon** 2877 Washington E8	Farmers Exchange Bank Jun30Stmt. 68-705 dBⓈ‡$'28	S. W. Keys	J. D. Tate G. C. Huff	Fred C. Buck	J. H. Edmondson	$ 50,000	$ 17,750	$ 102,900	$ 5,100	$ 87,410	$ 26,890	$ 30,500	$ 30,950	Bank of Glade Spring, Glade Spring; Mountain Tr., Roanoke.
" ------ "	**First National Bank** ⓈT•‡'98 Jun30Stmt. 68-208	J. W. Bell	R. W. Bell S. A. Carson	R. W. Bell	J. S. Brown A. T. Buchanan	200,000 (1 Branch)	96,890	1,634,530	404,980	1,566,560	462,220	142,070	165,540	Chase N., N. Y.; Citiz. Un. N., Lou.; Lynchburg N. Bk. & Tr. Co., Lynchburg.
▲**Accomac** 750 Accomac L24	Citizens Savings Bank §'32 68-308			A. B. Gardner, *Mgr.*		(*Branch of Citizens Savings Bank, Onancock, Va.*)								
	(*Succeeds Thos. W. Blackstone, Banker*)													
Alberta 328 Brunswick P15	Bank of Alberta •‡$'14 Jun30Stmt. 68-489	M. S. Barrow	J. L. Jones	M. S. Barrow	L. J. Cheely	20,000	10,900	130,300	4,390	116,330	23,320	5,600	20,330	Citiz. N., Emporia; 1st & Merch. N., Rich.
Alexandria 24,149 (*Independent City*) Arlington G18	Alexandria Nat'l Bk. dⓈT•‡'04 Jun30Stmt. 68-109	H. W. Smith, *Ch. of Bd. and Pres.*	L. H. Dudley	L. H. Dudley, *Cash. and Tr. Off.*	J. J. Kiger C. M. Wells	150,000	107,820	1,093,550	163,340	780,830	505,160	76,750	151,970	N. City, N. Y.; Un. Tr., Balt.; Dist. N., Wash., D. C.; Cent.-Penn. N., Phil.
" ------ "	**Burke & Herbert** ⓈT•‡†'52 68-106	(H. R. Burke, Taylor Burke, and A. Herbert)												N. City and Chem. Bk. & Tr. Co., N. Y.; 1st N., Balt.; State Plan. Bk. & Tr. Co., Rich.
" ------ "	**CITIZENS NAT'L BANK** Jun30Stmt. 68-108 dⓈT•‡'70	CARROLL PIERCE	R. M. GREEN G. F. DOWNHAM C. C. BROWN, *Asst. V. P.*	C. G. PIERCE	MISS M. H. ROBERTS	200,000	322,850	2,095,010	200,510	1,654,040	766,800	151,350	246,180	Cent. Han. Bk. & Tr. Co., N. Y.; 1st N. and Phil. N., Phil.; State Plan. Bk. & Tr. Co., Rich.; Riggs N., Washington, D. C.
	Prompt and	careful service under personal direction of officers.												
" ------ "	**FIRST NATIONAL BANK** Jun30Stmt. 68-107 dBⓈT•‡'64	G. L. BOOTHE	GEO. E. WARFIELD, *Exec. V.P. & Tr. Off.* A. V. BRYAN, *V.P. and A. Tr. Off.*	A. K. WARFIELD	R. G. WHITTON	200,000	645,950	2,974,720	120,000	2,598,820	652,220	107,160	582,470	Irv. Tr. Co., N. Y.; Cent.-Penn. N., Phil.; N. Met. and Riggs N., Wash., D. C.; 1st N., Balt.; 1st N., Rich.
	Personal	attention to of items c		ollected.	the prompt	remittance								
Altavista 2367 Campbell O9	First National Bank ⓈT•‡'08 Jun30Stmt. 68-304	W. O. Smith	W. S. Frazier	J. L. East	R. Robbins	50,000	29,580	379,330	60,060	263,130	195,370	21,650	38,820	1st N., Lynchburg; State-Plan. Bk. & Tr. Co., Rich.; 1st N. Ex., Roanoke.
▲**Amelia C. H.** 400 Amelia N14	Peoples Bank ⓈT‡$'26 Jun30Stmt. 68-698	H. E. Jackson	W. B. Taylor T. H. Wootton	R. D. Hardy	G. K. Wright	25,000	12,980	67,940	----------	74,390	21,120	3,650	6,750	Am. Bk. & Tr. Co., Rich.
" ------ "	Union Bk. & Tr. Co. Jun30Stmt. 68-305 dBⓈT•‡$'07	J. G. Jefferson, Jr.	R. A. Marshall T. R. Hardaway J. A. Sydnor	J. G. Dickerson, *V. P. and Cash.*	Ann M. Evans	50,000	61,240	398,100	2,380	306,780	110,190	25,220	69,530	Chase N., N. Y.; 1st & Merch. N. and Bk. Com. & Tr., Rich.
▲**Amherst** 876 Amherst M10	Bank of Amherst dⓈ•‡$'83 Jun30Stmt. 68-263	J. E. Bowman	W. K. Allen	J. Roy Lockett	J. W. Tinsley	20,000	16,560	344,140	32,030	297,480	51,450	32,180	31,620	Mnfrs. Tr. Co., N. Y.; State-Plan. Bk. & Tr. Co., Rich.; Lynchburg N., Lynchburg.
" ------ "	Farmers Bank of Amherst, Inc. 68-264 dⓈ•‡$'10 Jun30Stmt.	W. E. Sandidge	J. R. Goodwin A. R. Watts	G. J. Dearborn	W. E. Sandidge, Jr.	30,000	16,000	429,340	15,620	218,610	184,640	41,140	46,540	Mnfrs. Tr. Co., N. Y.; 1st N., Lynchburg.
Appalachia 3595 Wise D4	First National Bank ⓈT•‡'09 Jun30Stmt. 68-245	W. A. Jones R. E. Taggart, *Ch.*	George Jenkins	W. L. Mainous	D. S. Moody	100,000	112,890	1,266,120	117,300	829,360	427,110	90,190	249,650	1st N. Ex., Roanoke; 5th 3rd Un. Tr. Co., Cin.; Corn Ex. N. Bk. & Tr. Co., Phil.
▲**Appomattox** 704 Appomattox N11	**Bank of Appomattox** Jun30Stmt. 68-306 dⓈ•‡$'01	R. L. Burke	L. E. Smith C. W. Smith	J. C. Davidson		40,000	20,150	196,450	65,870	276,030	5,750	19,460	21,270	1st & Merch. N., Rich.; 1st N., Lynchburg.
" ------ "	Farmers National Bank •‡'18 Jun30Stmt. 68-552	C. A. Hancock	M. C. Smith	A. R. Harwood	J. E. Dinwiddie	50,000	12,560	285,480	95,230	279,780	107,130	22,220	34,140	1st N. and Peo. N., Lynchburg.
Arlington Arlington F18	Peoples State Bank §'27 68-701			J. H. White, Jr., *Mgr.*		(*Branch of Cherrydale, Va.*)								
Ashland 1297 Hanover L16	First National Bank ⓈT•‡'21 Jun30Stmt. 68-591	C. W. Saunders W. K. Saunders, *Ch.*	Rosewell Page	V. N. Vaughan	W. N. Thompson	25,000	24,900	465,800	----------	314,500	132,300	20,920	52,340	Am. Bk. & Tr. Co., Rich.
" ------ "	**HANOVER NATIONAL BANK** Jun30Stmt. 68-308 dⓈ•‡'03	S. J. DOSWELL	J. G. HUGHES	NEWTON PRIDDY	F. K. MELTON	50,000	26,790	578,350	750	529,990	40,900	33,380	51,630	1st & Merch. N., Rich.
	Send us your Items that are Plain sight dra	shland Items dir accompanied by fts, 15c; Credit R		ect. Prompt att "fee in advance." eports, 25c.		ention given all								
Axton 117 Henry Q8	Bank of Axton dⓈ‡$'23 Jun30Stmt. 68-653	J. M. Barker	C. S. Turner	E. M. Brown		20,000	5,210	39,310	250	38,030	----------	12,790	13,960	1st N., Martinsville.
Aylett 146 King William K17	Southside Bank §'22 68-643			Nannie T. Overton		(*Branch of Tappahannock, Va.*)								Bk. of Com. & Trusts, Rich.
Ballston 1250 Arlington F18	Peoples State Bank §'27 68-700			W. E. Robey, *Mgr.*		(*Branch of Peoples State Bank, Cherrydale, Va.*)								Chase N. and Gty. Tr. Co., N. Y.; District N., Wash., D. C.
Bassetts 2050 Henry Q6	First National Bank dⓈT'07 Jun30Stmt. 68-309	J. D. Bassett, Sr.	R. L. Stone	J. B. Dillon	G. F. Craig	100,000	85,180 (*Incl. Res.*)	1,184,340	105,000	645,340	255,900	14,000	559,270	1st N. Ex., Roanoke.
Beaverdam 5071 Hanover K16	Beaverdam Bank Branch The Tri-County Bank, Inc. 68-559 dⓈ‡$'29 (*Formerly Beaverdam Bank*)				V. Q. Clements	(*Branch of Tri-County Bank, Inc., Hanover, Va.*)								Am. Bk. & Tr. Co., Rich.

Digitized for FRASER
https://fraser.stlouisfed.org/
Federal Reserve Bank of St. Louis

THE SEABOARD CITIZENS NATIONAL BANK NORFOLK Collections a Specialty

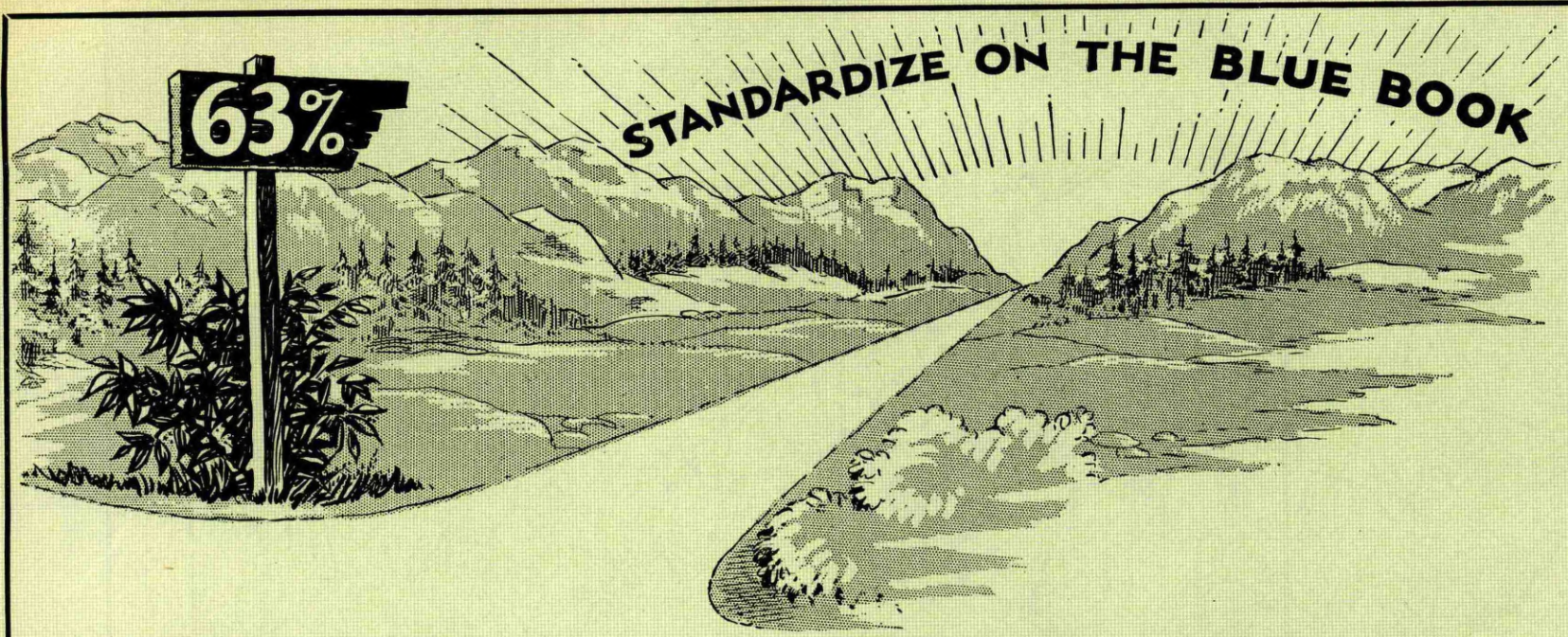

63% of all American Banks and Investment Houses which advertise in any bank directory, advertise *exclusively* in THE BANKERS DIRECTORY. * * * Your advertisement in THE BANKERS DIRECTORY will be a standing invitation to 95% of the banks which subscribe to a bank directory. An advertisement in any similar publication would cost the same, but would be available to only one-third—or less—subscribers. * * * THE BANKERS DIRECTORY has more Advertisers than its nearest competitor has Subscribers. More Subscribers than all other similar publications *combined.* * * * Keep these facts in mind when subscribing to a bank directory—and especially when buying directory advertising.

Va.

Virginia

INDEX TO COUNTIES.

Accomac...L 24
Albemarle..K 12
Alleghany...L 7
Amelia....N 14
Amherst...M 10
Appomattox N 11
Arlington...F 18
Augusta....J 10
Bath.....J 8
Bedford....N 8
Bland.....O 2
Botetourt...M 7
Brunswick..Q 15
Buchanan...B 7
Buckingham M 12
Campbell...O 10
Caroline...K 17
Carroll.....Q 3
Charles City N 18
Charlotte..P 12
ChesterfieldN 16
Clarke.....E 14
Craig.....M 6
Culpeper...H 14
Cumberland M 13
Dickenson..C 6
Dinwiddie..O 16
Elizabeth City O 21
Essex.....K 19
Fairfax....F 17
Fauquier..G 15
Floyd.....P 5
Fluvanna...L 13
Franklin...P 7
Frederick..E 13
Giles.....N 4
Gloucester.M 21
Goochland..L 15
Grayson.....Q 1
Greene.....I 13
Greensville..Q 16
Halifax....Q 11
Hanover...L 17
Henrico...M 17
Henry.....Q 7
Highland....I 8
Isle of Wight Q 19
James City N 20
King and Queen L 19
King George-I 18
King William L 18
Lancaster..L 21
Lee.....E 3
Loudoun...F 16
Louisa....K 14
Lunenburg..P 13
Madison....I 13
Mathews..M 21
Mecklenburg Q 13
Middlesex..I 20
Montgomery O 5
Nansemond Q 20
Nelson.....L 11
New Kent..M 19
Norfolk....Q 21
Northampton N 23
Northumberland K 21
Nottoway..O 14
Orange.....J 14
Page.....H 12
Patrick....Q 5
Pittsylvania Q 9
Powhatan..M 15
Prince Edward N 13
Prince George O 17
Princess Anne Q 22
Prince William G 16
Pulaski....O 3
Rappahannock G 14
Richmond..K 20
Roanoke....N 6
Rockbridge..L 9
Rockingham H 11
Russell.....D 7
Scott.....E 5
ShenandoahG 12
Smyth.....D 9
Southampton O 18
SpotsylvaniaJ 16
Stafford....I 16
Surry.....O 19
Sussex.....P 18
Tazewell....C 9
Warren....G 13
Warwick...O 21
Washington..E 8
Westmoreland J 20
Wise.....C 5
Wythe.....P 2
York.....N 20

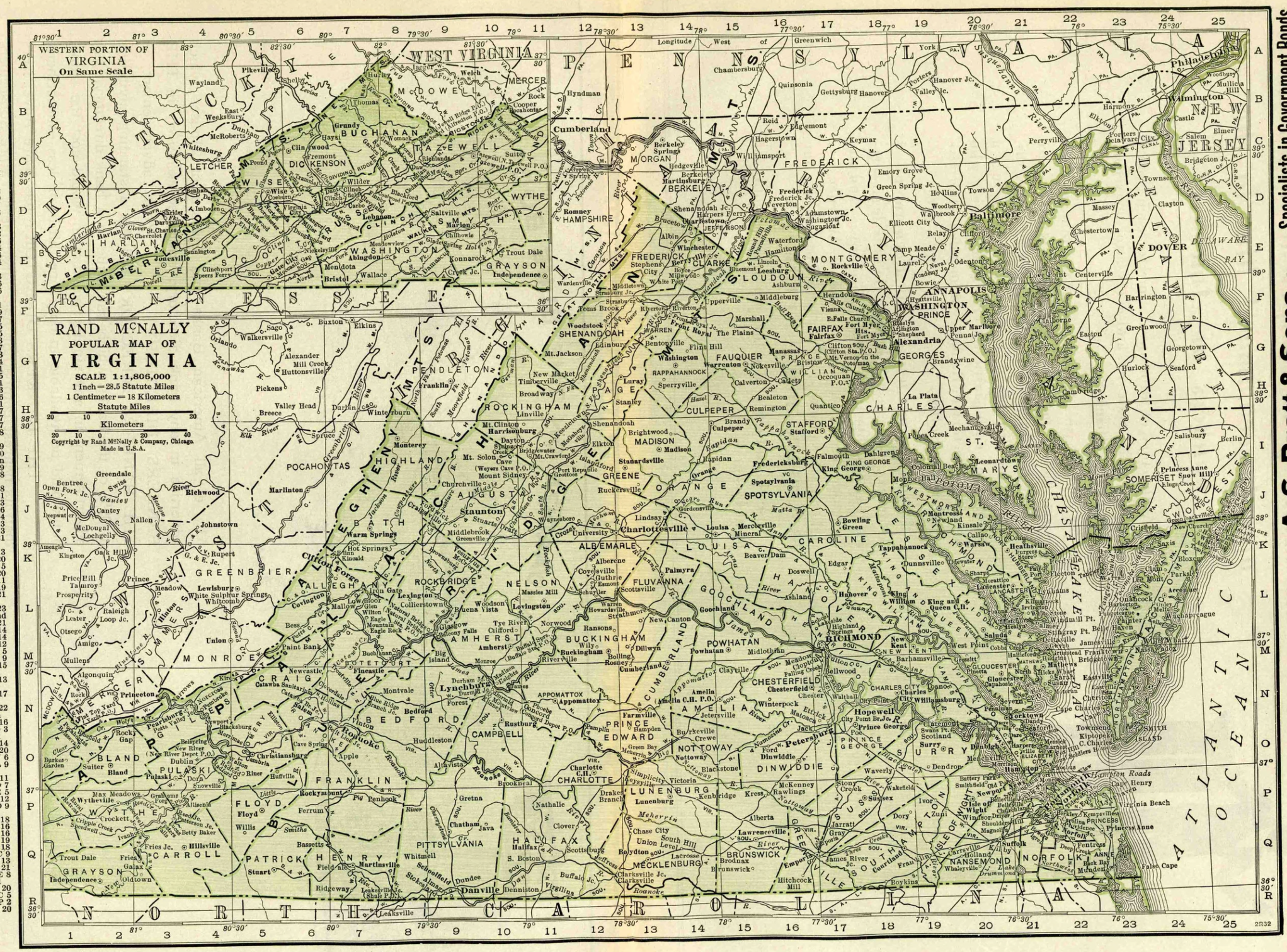
WESTERN PORTION OF VIRGINIA On Same Scale
RAND McNALLY
POPULAR MAP OF
VIRGINIA
SCALE 1:1,806,000
1 Inch = 28.5 Statute Miles
1 Centimeter = 18 Kilometers
Statute Miles
20 10 0 20 40
Kilometers
20 10 0 20 40
Copyright by Rand McNally & Company, Chicago.
Made in U.S.A.
WEST VIRGINIA
KENTUCKY
TENNESSEE
NORTH CAROLINA
MARYLAND
DELAWARE
PENNSYLVANIA
NEW JERSEY
ATLANTIC OCEAN
DELAWARE BAY
Longitude West of Greenwich
Cumberland
Hagerstown
Frederick
Baltimore
Annapolis
Washington
Alexandria
Fairfax
Leesburg
Winchester
Harrisonburg
Staunton
Charlottesville
Lynchburg
Roanoke
Danville
Richmond
Petersburg
Norfolk
Portsmouth
Hampton Roads
Virginia Beach
Princess Anne
Accomac
Pikeville
Wayland
Whitesburg
Jonesville
Clintwood
Grundy
Tazewell
Wytheville
Abingdon
Bristol
Gate City
Big Stone Gap
Pound
Hurley
Welch
Rock Cooper
Keokee
Thomas
Dickenson
Buchanan
Russell
Scott
Lee
Wise
Harlan
Letcher
Pike
Mingo
Logan
McDowell
Mercer
Wyoming
Summers
Monroe
Greenbrier
Pocahontas
Bath
Highland
Augusta
Rockbridge
Amherst
Nelson
Fluvanna
Goochland
Powhatan
Chesterfield
Amelia
Prince Edward
Buckingham
Cumberland
Appomattox
Bedford
Campbell
Pittsylvania
Halifax
Charlotte
Lunenburg
Mecklenburg
Brunswick
Nansemond
Isle of Wight
Southampton
Surry
Sussex
Prince George
Hopewell
Petersburg
Dinwiddie
Nottoway
Amelia
Powhatan
Henrico
Hanover
King William
King and Queen
King George
Westmoreland
Northumberland
Lancaster
Richmond
New Kent
Gloucester
Mathews
Middlesex
Essex
Caroline
Spotsylvania
Stafford
Fauquier
Prince William
Loudoun
Fairfax
Arlington
Alexandria
Prince George
Charles
St. Marys
Calvert
Anne Arundel
Howard
Montgomery
Prince Georges
Frederick
Carroll
Baltimore
Harford
Cecil
Kent
Queen Annes
Caroline
Talbot
Dorchester
Somerset
Wicomico
Worcester
Shenandoah
Page
Rockingham
Warren
Clarke
Frederick
Berkeley
Morgan
Hampshire
Mineral
Grant
Hardy
Pendleton
Highland
Bath
Alleghany
Craig
Botetourt
Roanoke
Franklin
Floyd
Montgomery
Pulaski
Giles
Bland
Wythe
Smyth
Washington
Grayson
Carroll
Patrick
Henry
Martinsville
Stuart
Galax
Fries
Hillsville
Betty Baker
Willis
Floyd
Rocky Mount
Ferrum
Penhook
Gretna
Chatham
Java
Danville
Dundee
Schoolfield
Almagro
Stokesland
Virgilina
Denniston
Buffalo Jc.
Halifax
Scottsburg
Clover
Nathalie
Alberta
Lawrenceville
Brodnax
Brunswick
Lacrosse
Clarksville
Boydton
Chase City
South Hill
Union Level
Meherrin
Kenbridge
Victoria
Blackstone
Nottoway
Crewe
Burkeville
Farmville
Pamplin
Hampden
Green Bay
Meherrin
Prince Edward
Appomattox
Amelia
Jetersville
Winterpock
Chesterfield
Bellwood
Walthall
City Point
Hopewell
Prince George
Scotland
Surry
Dendron
Waverly
Wakefield
Sussex
Stony Creek
Dory
Zuni
Ivor
Jarratt
Gray
Courtland
Franklin
Boykins
Hitchcock Mill
Whaleyville
Nansemond
Suffolk
Norfolk
Portsmouth
Berkley
Deep Creek
Fentress
Princess Anne
Virginia Beach
False Cape
Cape Henry
Hampton Roads
Newport News
Hampton
Phoebus
Buckroe Beach
Fort Monroe
Old Point
Smithfield
Isle of Wight
Windsor
Driver
Shoulders Hill
Magnolia
Carrsville
Holland
Lake Drummond
Whaleyville
Courtland
Franklin
Emporia
Meherrin
Lawrenceville
Brodnax
Brunswick
Lacrosse
Clarksville
Boydton
Chase City
South Hill
Union Level



¶It is the duty of every bank officer to use time efficiently.

¶See that you have a BLUE BOOK always at your elbow. It will more than pay its costs by saving your time—to say nothing of increasing your efficiency.

¶In your daily work, remember—*if what you want to know has anything to do with banking, you will find it in the* BANKERS DIRECTORY.

This attorney is competent and reliable and I recommend him to the bankers of America

A directory of attorneys . . . one for each county in the United States . . . and every attorney recommended by a banker.

The only basis for these banker recommendations is satisfactory performance. These attorneys are actually handling bank matters with firmness, discretion and dispatch. Nearly every mail brings a number of enthusiastic letters from bankers who use this directory of Bank Recommended Attorneys regularly and often.

If you are not using Bank Recommended Attorneys, you are not experiencing the legal service it is possible for a banker to enjoy. And the directory of Bank Recommended Attorneys is right at your elbow . . . it's a valuable part of your BANKERS DIRECTORY (BLUE BOOK).

Use this attorney directory for your out-of-town legal business.

Digitized for FRASER
https://fraser.stlouisfed.org
Federal Reserve Bank of St. Louis

Town and County. ▲County Seats. Entire State in No.5 Fed. Res. Dist.	●Mem. A.B.A. ⁿNew §State †Priv. ‡Mem. State B. Ass'n. [Estab. ◆Fed. Res. Depts: T-Trust B-Bond d-Safe Deposit Ⓢ Savings	President.	Vice-President.	Cashier.	Ass't Cashier.	Liabilities. Paid-up Capital	Surplus and Profits	Deposits	Other Liabilities	Resources. Loans and Discounts	Bonds and Securities	Miscellaneous	Cash & Exchanges, Due from Banks	Principal Correspondents.
▲Bedford 3713 Bedford N8	Citizens National Bank Jun30Stmt. 68-500 dⓈ●‡'14	R. E. White	R. Q. Lowry	F. C. Ford	W. H. Dortch	$ 100,000	$ 108,560	$1 024 100	$ 134,420	$1 123 470	$ 62,500	$ 74,070	$ 107,040	Cent. Han. Bk. & Tr. Co., N. Y.; State Plan. Bk. & Tr. Co., Rich.; Peo. N., Lynchburg.
" " "	**PEOPLES NATIONAL BANK** Jun30Stmt. 68-189 dBⓈT●‡'01	**W. A. FITZPATRICK**	**J. M. DANIEL**	**E. D. ENGLISH**	**W. W. BURKS**	**100,000**	**136,890**	**1,143,140**	**245,490**	**1,138,820**	**121,500**	**243,610**	**121,590**	**Cent. Han. Bk. & Tr. Co., N. Y.; 1st N., Lynchburg; 1st N. Ex., Roanoke; 1st & Merch. N., Rich.**
Belle Haven 372 Accomac M23	*Belle Haven Bank, Inc.*	*(Taken over by Peop*	*les Trust Co., Exmo*	*re, Va., and operate*	*d as Belle Haven Br*	*anch. E*	*ffective D*	*ecember 3*	*0, 1931)*					
" " "	Peoples Trust Co. 68-310			W. G. Emmett	(	*Branch o*	*f Peoples*	*Trust C*	*o., Exmo*	*re, Va.)*				Balt. Tr. Co., Balt.; Corn Ex. N. Bk. & Tr. Co., Phil.
	(Formerly Belle Haven Bk, In	*c.)*												
▲Berryville 1094 Clarke E14	Bank of Clarke County Jun30Stmt. 68-251 dBⓈT●‡$'81	W. A. Bradford		Lewis N. Glover	J. F. Spates	50,000	105,650	279,440	55,290	410,690	19,410	30,030	30,260	Mnfrs. Tr. Co., N. Y; Md. Tr. Co., Balt.
" " "	First National Bank. dⓈ●‡'04 Jun30Stmt. 68-252	J. T. L. Jones	J. L. Humston	R. M. Ware	Lewis F. Stolle	25,000	69,760	425,840	9,560	390,640	62,940	3,100	73,480	Cent.-Han. Bk. & Tr. Co., N. Y.; Un. Tr. Co. and Balt. Tr. Co., Balt.; 1st & Merch. N., Rich.
Big Island 256 Bedford M9	Bank of Big Island, Inc. Jun30Stmt. 68-482 Ⓢ‡$'13	J. W. Arrington	S. C. Foster	F. L. Mattox	J. W. Henderson	20,000	23,000	159,210	13,170	189,260	10,120	3,860	12,130	Peo. N., Lynchburg; Cent. N., Rich.
BigStoneGap 3908 Wise D4	First National Bank... Ⓢ‡'02 Jun30Stmt. 68-311	W. H. Brydges, *Ch.* J. B. Wampler	W. H. Brydges J. B. Collier	Earl M. Reasor		50,000	26,010	298,880	114,190	317,440	110,320	13,180	48,140	N. City, N. Y.; Fifth Third Union Tr. Co., Cin.; 1st N. Ex., Roanoke.
Birdsnest 163 NorthamptonM23	*Bank of Northampton*	*(Discontinued Sept*	*ember 7, 1931)*											
Blacksburg 1406 Montgomery O5	Farmers & Merchants Bank Jun30Stmt. 68-618 dⓈ‡$'20	F. A. Slusser R. E. Hunt, *Ch.*	H. E. Argabrite	H. E. Argabrite E. W. Sumner, *A.C.*	Mrs. D. C. Lucas Byrdie Stanger	47,040	14,510	172,040	2,840	189,230	1,400	33,830	11,940	1st N. Ex., Roanoke.
" " "	**NATIONAL BANK OF BLACKSBURG** d Ⓢ●‡'91 Jun30Stmt. 68-312	**ALEXANDER BLACK** **15 CENTS sent insures prompt**	**W. B. ELLETT** **to us with each s, personal attenti**	**J. M. KESSLER** **ight draft for pr on. Oldest and**	**H. A. CLINGENPEEL** **esentation, and Largest Bank in**	**75,000** **25 CEN Blacksb**	**39,810** **TS for urg.**	**403,310** **each cr**	**37,440** **edit rep**	**427,020** **ort**	**50,000**	**19,560**	**59,080**	Gty. Tr. Co., N. Y.; 1st N. Ex., Roanoke; Bk. of Christiansburg, Christiansburg.
Blackstone 1772 Nottoway O14	**CITIZENS BANK & TR. CO.** dBⓈT●‡$'73 Jun30Stmt. ◆ 68-223	**R. F. DILLARD** **H. H. SEAY,** *Ch. of Bd.* **An Old Bank wi Established 187 Prompt remitt**	**W. G. EPES** **D. W. PERKINS** **th Modern Metho 3. Thoroughly o ance. Reasonable**	**J. A. BOOKER** **ANNA SPINDLER,** *A. Cash.* **ds. rganized collectio rates.**	**H. B. ABERNATHY** **G. A. TUNSTALL** **n department.**	100,000	59,670	620,020	49,960	609,290	35,410	115,400	69,550	Chase N., N. Y.; 1st & Merch. N., Rich.; Petersburg Sav. & Am. Tr., Petersburg.
" " "	**FIRST NATIONAL BANK** Jun30Stmt. 68-224 dⓈT●‡'08	**S. L. BARROW** **W. M. GRAVATT,** *Ch.*	**J. A. SYDNOR** **C. C. TUCKER** **W. M. GRAVATT**	**R. A. HARDY** **S. L. BARROW,** *Tr. Off.* **B. T. WHITE,** *Tr. Off.*	**B. T. WHITE** **E. J. CHITTENDEN** **ALICE HANSEN**	**120.000**	**50,730**	**638,890**	**124,520**	**614,590**	**141,370**	**90,550**	**87,620**	**Mnfrs. Tr. Co., N. Y.; State-Plan. Bk. & Tr. Co., Rich.**
▲Bland 630 Bland O2	Bank of Bland County Jun30Stmt. 68-313 dⓋ●‡$'03	W. A. Newberry	A. L. Newberry	J. R. Stafford	H. B. Shuffebarger	25,000	27,140	181,050	390	211,790	5,000	8,880	7,880	1st & Merch. N., Rich.; 1st N. Far., Wytheville.
Bloxom 200 Accomac K24	*Accomack Banking Co., Inc.*	*(Closed December 21*	*, 1931 and later beca*	*me Metompkin Ban*	*k & Trust Co.)*									
" " "	Metompkin Bk. & Tr. Co. $'32 68-314				C. D. Nelson W. S. Messick, Jr.	*(Branch*	*of Meto*	*mpkin B*	*ank & T*	*rust Co.,*	*Parksley*	*, Va.)*		Balt. Tr. Co., Balt.; Bk. of Hampton, Hampton.
	(Formerly Accomack Banking	*Co., Inc.)*												
" " "	Peoples Bank of Bloxom, Inc. Jun30Stmt. 68-658 Ⓢ●‡$'23	W. L. Bloxom	W. W. Kerns S. W. Marshall	F. de V. Thompson	Clyde D. Shrieves	25,000	6,010	54,130	6,160	65,670		24,370	1,260	Chase N., N. Y.; 1st N., Balt.
Bluefield 3906 Tazewell B11	**BANK OF GRAHAM** dⓈ●‡$'90 Jun30Stmt. 68-200	L. J. Barbee	I. T. Mann	R. K. Crockett	**C. L. Shuffebarger**	60,000	22,080	408,790	6,390	330,800	36,050	36,650	93,750	Cent. Han. Bk. & Tr. Co., N. Y.; 1st & Merch. N., Rich.
" " "	*Twin City National Bank*	*(Suspended August*	*20, 1932)*											
Boone Mill 352 Franklin O7	Farmers & Merch. Bk. Ⓢ$'12 Jun30Stmt. 68-471	M. T. Sink	J. M. Elmswiler	G. W. Bowman, Jr.		25,000	5,510	106,290	12,050	114,170	14,380	3,410	16,880	1st N. Ex., Roanoke.
▲Bowling Green Caroline K17 422	Union Bank & Trust Co. Jun30Stmt. 68-316 dⓈT●‡$'02	T. H. Blanton Geo. P. Lyon, *Ch.*	T. H. Chewning	L. R. Dunn	H. P. Dunnington	100,000	26,130	907,710	52,360	811,560	114,030	54,620	105,980	Cent. Han. Bk. & Tr. Co., N. Y.; 1st & Merch. N., Rich.
Boyce 325 Clarke E14	Boyce State Bank, Inc. Jun30Stmt. 68-317 Ⓢ●‡$'08	K. N. Gilfin	R. G. Mitchell R. P. Whiting	C. Van Deventer	W. D. Burtner	15,000	21,020	130,600	10,000	130,520	2,760	7,100	27,140	Marshall N. Bk. & Tr. Co., Marshall.
▲Boydton 492 Mecklenburg Q13	Farmers Bank Ⓢ‡$'18 Jun30Stmt. 68-548	F. C. Bedinger	Irby Turnbull	C.C. Strohecker, Jr.	A. S. Finch	25,000	21,020	183,730	8,590	140,380	62,100	13,230	22,630	1st & Merch. N. and Cent. N., Rich.; Va. N., Petersburg; Citiz. N., Emporia; Norfolk N. Bk. Com. & Trusts, Norfolk.
" " "	*Williams & Goode*	*(Closed)*												

TOWN AND COUNTY. ▲County Seats Entire State in No.5 Fed. Res.Dist.	●Mem.A.B.A. ⁿNew §State †Priv. ‡Mem. State B. Ass'n. [Estab. ◆Fed. Res. Depts:T-Trust B-Bond d-Safe Deposit ⑤ Savings	PRESIDENT.	VICE-PRESIDENT.	CASHIER.	ASS'T CASHIER.	LIABILITIES. PAID-UP CAPITAL	SURPLUS AND PROFITS	DEPOSITS	OTHER LIABILITIES	RESOURCES. Loans and Discounts	Bonds and Securities	MISCELLANEOUS	Cash & Exchanges, Due from Banks	PRINCIPAL CORRESPONDENTS.
Boykins——636 Southampton R18	Meherrin Valley Bank⑤‡$'02 Jun30Stmt. 68-273	R. H. Powell	R. C. Knight	R. F. Marks	H. T. Smith	$ 50,000	$ 11,320	$ 81,370	$ 50,520	$ 142,050		$ 16,020	$ 35,130	Citiz. N., Emporia; Norfolk N. Bk. Com. & Trusts, Norfolk; 1st N., Portsmouth.
Branchville——161 Southampton R18	*Bank of Branchville*	(*Closed July 1, 1932*)												
Bridgewater——951 Rockingham I 11	Planters Bank——⑤●‡$'98 Jun30Stmt. 68-320	W. H. Sipe	G. Ed. Miller H. W. Wise	S. W. Shaver	J. A. Bosserman	25,000	48,430	286,110	2,390	321,230	$ 6,230	11,080	23,400	Cent. Han. Bk. & Tr. Co., N. Y.; Balt. Tr. Co., Balt.; 1st N., Harrisonburg.
Bristol——8840 6N&5 Wash'gt'n E7	*Bank of Bristol*	(*Closed April 29, 1932*)												
" —— "	*Bristol Sav. & Loan Corp. Jun30Stmt. 68-647 ⑤‡$'22	W. H. Gibson	W. H. Blakley	H. A. Miller, *Sec. and Tr.*		50,000	16,360	22,660	3,920	88,830		420	3,680	Dominion N., Bristol.
" —— "	*Dominion National Bank Jun30Stmt. 87 80 d⑤T●‡'90	C. S. Carter J. W. Wright, *V.P.*	A. P. Moore A. E. Andersen G. B. Arnold	A. E. Andersen G. B. Arnold, *Tr. Off.*	H. W. Spargur	300,000	170,000	1,527,300	525,300	1,536,600	614,300	238,800	132,900	Cent. Han. Bk. & Tr. Co., N. Y.; Fifth Third Un. Tr. Co., Cin.; Corn Ex. Bk. & Tr., Phil.
" —— "	***FIRST NATIONAL BANK** dB⑤T●‡'68 37-79 Jun30Stmt.	E. W. KING J. H. CALDWELL, *Ch. of Bd.* OLDEST AND Thoroughly eq Prompt service.	J. H. CALDWELL L. R. DRIVER, *Active* W. F. SMITH LARGEST BANK uipped to handle Reasonable cha	W. F. SMITH IN BRISTOL. all banking mat rges. Send us yo	IRVIN AARON ters entrusted to ur items.	250,000 us.	131,520	1,750,340	857,060	1,441,990	1,050,190	297,650	199,080	N. City, N. Y.; Phil. N., Phil.; State Planters Bk. & Tr. Co., Rich.; Fifth Third Un. Tr. Co., Cin.; E. Tenn. N. (City Branch), Knoxville.
" —— "	ⁿPeoples Industrial Bank '32 Jun30Stmt.	Roy C. McClure	D. A. Barger Jno. L. Ford	O. D. Hamrick, *Sec. and Tr.*		31,840	110	2,140 (*Certificates*)	1,200	20,750		6,320	8,210	1st N. and Wash. Tr. & Sav., Bristol.
" —— "	***WASHINGTON TR. & SAV. BK.** d⑤T 87-81 ●‡$'07 Jun30Stmt.	H. E. JONES, *Pres.and Exec.Ch.* J. B. MITCHELL, *Ch. of Bd.* This Bank will r Individuals and	JAMES MAHONEY C. A. JONES H. A. JONES eceive the Accou will give prompta	H. A. JONES nts and Collectio ttention to any B	V. M. BARKER E. J. REYNOLDS ns of Banks, Ban usiness entrusted	100,000 kers, C to its c	106,380 (*Incl. Res.*) orporati are.	733,210 ons, Fir	ms and	442,600	249,660	118,230	129,100	Cent. Han. Bk. & Tr. Co., N. Y.; Fifth Third Un. Tr. Co., Cin.; 1st & Merch. N., Rich.
" —— "	Bristol Clearing House —— (*Members indicated by a* ★)	H. A. Jones	C. S. Carter R. W. Kelly	J. W. Lynn, *Tr.*	R. L. Pennington, *Sec.*									
Broadway——498 Rockingham H11	First National Bank d⑤●‡'03 Jun30Stmt. 68-321	I. P. Wittig	A. J. Neff	J. J. Pennybacker	M. O. Miller	25,000	38,650	231,340	6,280	210,770	37,190	7,750	45,550	1st & Merch. N., Rich.
Brodnax——365 Brunswick Q14	*Bank of Brodnax*	(*Taken over by Far*	*mers & Merchants*	*Bank, Lawrenceville*	*, Va., and operated*	*as Brodn*	*ax Branc*	*h. Effect*	*ive Janu*	*ary 18, 1*	*932)*			
" —— "	Farmers & Merchants Bank 68-322 §'32 (*Formerly Bank of Brodnax*)				M. D. Harris, *In charge*	(*Branch*	*of Farme*	*rs & Mer*	*chants B*	*ank, Law*	*renceville*	*, Va.)*		Citiz. N., Emporia; Bk. of Com. & Trs., Rich.
Brownsburg——362 Rockbridge K9	Bank of Brownsburg, Inc. Jun30Stmt. 68-481 d‡$'13	D. J. Whipple	T. S. Rees	H. S. Wade		12,000	15,270	167,050	8,550	147,880	25,260	17,490	12,250	Rockbridge N. and Peo. N., Lexington; 1st & Merch. N., Rich.
Buchanan——825 Botetourt M8	Bank of Buchanan d⑤●‡$'99 Jun30Stmt. 68-255	C. B. Johnson	J. E. McCulloch	J. C. Dill	J. C. Dupue	60,000	102,440	507,380	8,780	475,060	60,150	47,210	96,190	Chase N., N. Y.; 1st & Merch. N., Rich.; 1st N. Ex., Roanoke.
" —— "	Buchanan National Bk.——'09 Jun30Stmt. 68-256	L. P. Dillon	Geo. Alphin	U. H. Hyde	J. U. Hyde	60,000	46,060	260,870	101,720	275,710	153,830	22,930	16,180	
Buena Vista——4002 Rockbridge L9	First National Bank d⑤‡'95 Jun30Stmt. 68-173	B. E. Vaughan	W. T. Paxton	V. T. Strickler	O'Dessa Johnson	50,000	31,650	460,570	31,350	444,690	58,520	25,790	44,560	Chase N., N. Y.; 1st & Merch. N., Rich.; 1st N., Lexington.
" —— "	Peoples Bank of Buena Vista, Va., Inc.——68-174——⑤‡$'06 Jun30Stmt.	J. H. Mapp	J. L. Knight	R. L. Whitesel		50,000	15,080	231,600	13,260	134,800	130,100	13,830	31,200	Cent. Han. Bk. & Tr. Co., N. Y.; Md. Tr. Co., Balt.; 1st & Merch. N., Rich.; Peo. N., Lexington.
Burkeville——755 Nottoway O14	Farmers & Merch. Bank Jun30Stmt. 68-324 ⑤●‡$'05	R. S. Beville	W. H. Sheffield	W. H. Sheffield	Theresa A. Redford	20,000	22,120	148,990	42,280	193,600	15,870	8,670	15,260	Chase N., N.Y.; Am. Bk. & Tr. Co., Rich.
Callao——421 Northumberl'd K20	Callao State Bank——⑤●‡$'19 Jun30Stmt. 68-568	E. C. Pierson	G. M. Sandy A. E. Hatton	A. E. Hatton	W. W. Headley	10,000	9,270	124,570	10,060	93,150	38,660	9,010	13,070	Union Tr. Co., of Md., Balt.
Cambria——673 Montgomery O5	Cambria Bank——⑤‡$'08 Jun30Stmt. 68-326	C. A. Crumpacker, *Ch. of Bd. and Pres.*	M. B. Linkous	P. M. Ledford	M. B. Carty	30,000	11,580	144,820	5,260	147,970	4,950	31,100	7,650	1st N. Ex., Roanoke
Cape Charles—2527 Northampton N22	Farmers & Merch. Trust Bk. Jun30Stmt. 68-199 d⑤T●‡$'07	Upshur Wilson W. B. Wilson, *Ch.*	C. L. Hallett R. N. Nottingham	C. P. King W. S. Spady, *V.P.*	A. S. Mills, Jr.	100,000	61,100	805,960	247,360	919,840	140,920	64,890	88,770	1st N., Phil.; Md. Tr. Co., Balt.
Capeville——7823 Northampton N23	*Capeville Bank, Inc.*	(*Consolidated with*	*Townsend Banking*	*Co., Capeville, Va.,*	*January 7, 1932*)									
" —— "	Townsend Banking Co., Inc. Jun30Stmt. 68-443 ⑤‡$'07 (*Formerly listed at Townsend, Va.*)	W. W. Dixon, *Ch. of Bd. and Pres.*	H. D. Warren	D. K. Long	G. W. Mumford	15,000	5,700	216,760	46,330	106,830	139,080	11,200	26,690	Un. Tr. Co. of Md., Balt.; Norfolk N. Bk. Com. & Trs., Norfolk.
Capron——337 Southampton Q17	Bank of Capron, Inc. ——‡$'07 Jun30Stmt. 68-327	J. T. Barham, *Ch. of Bd. and Pres.*	E. W. Crichton	J. E. Fox	C. B. Harding	10,000	33,940	65,520	30,810	97,380	14,560	19,600	8,740	Citiz. N., Emporia.
Carson——85 Dinwiddie O17	Bk. of Carson, Inc.——d⑤‡$'11 Jun30Stmt. 68-464	P. B. Halligan	E. T. Birdsong N. P. Peebles	H. C. Elmore	L. S. Temple	10,000	34,330	193,290	30,260	163,000	37,980	29,500	37,400	State-Plan. Bk. & Tr. Co., Rich.; Va. N., Petersburg.

THE SEABOARD CITIZENS NATIONAL BANK, NORFOLK—Collections a Specialty

Digitized for FRASER
https://fraser.stlouisfed.org
Federal Reserve Bank of St. Louis

Number under Name of Bank is the New Transit Number given to each bank in U. S. exclusively by The Rand-McNally Bankers' Directory, under the authority of The American Bankers Ass'n.

VIRGINIA—Continued

Non-Bank Towns with Nearest Banking Point (Indexed Acces.), Lawyers, Laws (indexed) in back of this volume. For Interest Rates, Holidays, etc., see Laws.

Town and County. ▲County Seats. Entire State in No. 5 Fed. Res. Dist.	●Mem. A.B.A. ▫New §State †Priv. ‡Mem. State B. Ass'n. [Estab. ◆Fed. Res. Depts: T-Trust B-Bond d-Safe Deposit Ⓢ Savings	President.	Vice-President.	Cashier.	Ass't Cashier.	Liabilities. Paid-up Capital	Surplus and Profits	Deposits	Other Liabilities	Resources. Loans and Discounts	Bonds and Securities	Miscellaneous	Cash & Exchanges, Due from Banks	Principal Correspondents.
Castlewood ...7766 Russell D7	Merchants & Farmers Bank of Castlewood, Inc. dⓈ‡§'10 Jun30Stmt. 68-329	C. J. Dickinson	E. G. Harding	L. E. Gibson		$ 20,000	$ 4,510	$ 26,600	$ 20,200	$ 53,750	$ 4,970	$ 9,280	$ 3,320	1st N. Ex., Roanoke.
▲Charlotte Court House....366 Charlotte O12	*State Bank of Charlotte County*	(*Closed October 10, 1931*)												
▲Charlottesville Albem'leK12 15,245	**CITIZENS BANK AND TRUST CO.** Jun30Stmt. 68-712 dⓈT•‡§'31	R. T. MINOR, Jr. E. F. CONGER, *Ch. of Bd.*	T. L. FARRAR, E. F. CONGER, A. M. GABLE	W. H. ROBERTSON		96,500	33,250	161,010		149,840	64,050	17,600	59,270	Am. Bk. & Tr. Co., Rich.
" ------ "	**NATIONAL BANK & TRUST CO.** Jun30Stmt. 68-131 dBⓈT•'14	N. T. SHUMATE, HOLLIS RINEHART, *Ch. of Bd.*	C. T. O'NEILL, J. Y. BROWN, J. D. TILMAN, J. L. LIVERS	H. E. DINWIDDIE, W. D. HADEN, *V. P.*, H. H. HANKINS, *V. P.*, P. H. FAULCONER, *V. P.*	W. A. GIBSON, C. T. O'NEILL, *Tr. Off.*	500,000	142,980	3,146,810	500,500	2,656,850	914,050	386,540	332,850	N. City, N. Y.; State Plan. Bk. & Tr. Co. and 1st & Merch. Bk. & Tr. Co., Rich.; Riggs N., Wash., D. C.; Lynchburg N. Bk. & Tr. Co., Lynchburg.
" ------ "	**PEOPLES NATIONAL BANK** Jun30Stmt. 68-127 dBⓈT•‡'75	GEO. R. B. MICHIE, J. B. WOOD, *V. P.*	W. W. WADDELL, *Active*; W. S. HILDRETH, *Active*; R. A. WATSON, H. R. BOSWELL	H. A. DINWIDDIE, R. A. WATSON, *Tr. Officer*	C. W. WATTS, W. V. JOHNSON, LYDA COSTELLO, T. B. BEHRENDT, *Aud.*	500,000 (*One Branch*)	331,360	6,164,990	637,110	3,534,460	3,335,410	225,640	537,950	Chase N., N. Y.; 1st N., Balt.; Phil. N., Phil.
" ------ "	**STEIN BROS. & BOYCE** (110 Third St., N. E.)			L. D. YORK, *Resident Mgr.*										Branch of Baltimore, Md.
Chase City ...1590 Mecklenburg Q13	*First National Bank*	(*Closed October 10, 1931*)												
" ------ "	Peoples Bank & Trust Co. Jun30Stmt.◆ 68-529 dⓈT•‡§'16	J. T. Goode, B. F. Roberts, *Ch. of Bd.*	R. H. Goode, James Hardy	R. H. Goode	W. H. Berkley	100,000	57,050	315,220	66,490	421,630	25,630	31,220	60,280	Am. Bk. & Tr. Co. and Bk. of Com. & Tr., Rich.
▲Chatham....1143 Pittsylvania Q9	Bank of Chatham....dⓈ‡§'31 Jun30Stmt. 68-713	J. L. Carter, *Ch. of Bd. and Pres.*	C. L. Glass	W. E. Allen		25,000	380	124,300	410	97,830	6,280	2,810	43,170	Am. Bk. & Tr. Co., Rich.; 1st N., Danville.
" ------ "	Planters Bank & Trust Co. Jun30Stmt. 68-244 dⓈT‡§'78	J. H. Hargrave	J. H. Whitehead	O. S. B. Yeatts	C. J. Doboe, C. G. Bishop	78,000	85,050	465,000	150,550	486,690	157,770	76,440	57,690	Chase N., N. Y.; 1st & Merch. N., Rich.; 1st N., Balt.
Check.....80 Floyd P5	State Bank of Check....‡§'18 Jun30Stmt. 68-545	C. W. Vest	Jasper Light	D. S. Lucas		16,000	20,610	125,750	27,110	163,070	10,750	4,010	11,640	1st N. Ex., Roanoke; Floyd Co. Bk., Inc., Floyd.
Cheriton.....531 Northampton N23	Cheriton Banking Co.Ⓢ•‡§'06 Jun30Stmt. 68-330	T. W. Jones	M. S. Wilson	T. Wallace Jones		15,000	29,080	214,000	102,920	181,510	138,200	7,350	33,940	Drov. & Mech. N., Balt.; Norfolk N. Bk. Com. & Trusts, Norfolk.
Cherrydale..... (*Washington, D. C., P.O.*) Arlington F18	Peoples State Bank ⓈT•‡§'23 Jun30Stmt. 68-664	S. F. Cooper	A. L. Kelley, Glegge Thomas	A. B. Houts	W. E. Robey, J. H. White, Jr.	70,000	22,690	427,050	30,680	375,740	86,370	45,360	42,950	Chase N. and Gty. Tr. Co., N. Y.; Dist. N., Wash., D. C.; Marshall N., Marshall.
Chester.....1050 Chesterfield N17	Chesterfield County Bank Jun30Stmt. 68-331 dⓈ‡§'06	P. V. Cogbill	E. N. Perdue	W. C. Trueheart	J. I. Ellison	10,000	35,690	233,710	2,690	245,790	7,000	4,100	25,210	Am. Bk. & Tr. Co., Rich.
Chilhowie.....712 Smyth E9	National Bank of Chilhowie Jun30Stmt. 68-332 d•‡'07	W. H. Copenhaver	J. T. Frazier, Jr.	G. P. Cox	S. A. Cole	25,000	25,000	201,870	49,460	215,770	36,500	21,990	27,080	1st N. Ex., Roanoke.
Chincoteague Island....2130 Acco'c K25	Bank of Chincoteague, Inc. Jun30Stmt. 68-333 dⓈ‡§'09	C. W. Whealton, *Ch. of Bd. and Pres.*	I. H. Savage, C. F. Matthews	Daniel Jeffries, W. J. Matthews, *V. P.*	David Wiltbank	25,000	25,000	376,250	49,260	241,430	167,160	43,830	23,090	1st N., Balt.
" ------ "	*Marine Bank*	(*Consolidated with Bank of Chincoteague, Inc., February 2, 1932*)												
▲Christiansburg Montg'y O5 1970	**BANK OF CHRISTIANSBURG** Jun30Stmt. 68-221 dⓈT•‡§'88	V. M. SOWDER, OLDEST and L	C. I. WADE, ARGEST BANK	B. M. HAGAN, In Montgomery	J. G. MANNONI, C. R. CHEATHAM, County.	115,500	178,160	1,027,270	79,540	829,060	426,860	25,970	118,570	Cent. Han. Bk. & Tr. Co., N. Y.; State-Plan. Bk. & Tr. Co., Rich.; 1st N., Balt.; 1st N. Ex., Roanoke.
		Bill of Lading	Drafts a specialt	y. Send us your	Christiansburg b	usiness.								
" ------ "	**FIRST NATIONAL BK.** dⓈ‡'05 Jun30Stmt. 68-222	W. H. COLHOUN, Bill of lading dr	C. R. COLHOUN, afts a specialty.	PAUL FOSTER, Items remitted	A. B. CORRELL, for on same day	100,000	105,600	222,350	424,130	613,490	156,000	17,000	65,590	1st N. Ex., Roanoke.
		of collection.	Send us your bus	iness.										

Town and County. ▲County Seats. Entire State in No. 5 Fed. Res. Dist.	●Mem. A.B.A. ⁿNew §State †Priv. ‡Mem. State B. Ass'n. [Estab. ◆Fed. Res. Depts: T-Trust B-Bond d-Safe Deposit Ⓢ Savings	President.	Vice-President.	Cashier.	Ass't Cashier.	Liabilities. Paid-up Capital	Surplus and Profits	Deposits	Other Liabilities	Resources. Loans and Discounts	Bonds and Securities	Miscellaneous	Cash & Exchanges, Due from Banks	Principal Correspondents.
Churchville 265 **Augusta J10**	Augusta County Bk., Inc. Jun30Stmt. 68-468 dⓈ‡$'12	B. W. Jones R. O. Baylor, *Ch.*	R. O. Baylor R. A. Skelton	E. V. Stoutamyer	Gladys Stoutamyer	$ 10,000	$ 18,550	$ 55,750	$ 5,530	$ 64,120	$ 7,000	$ 11,960	$ 6,760	Staunton N., Staunton.
Claremont 434 **Surry N19**	Peoples State Bank 68-334 ‡$'08	P. Fleetwood	S. W. Sharp	F. D. Sharp		15,000	13,000	111,000		111,000	5,000	6,000	17,000	1st & Merch. N., Rich.; Bk. of Waverly, Waverly.
Clarendon *(Br. of Wash., D.C.)* **Arlington F18**	Clarendon Trust Co. ⓈT●‡$'21 Jun30Stmt. 68-635	F. T. Stone R. N. Sutton, *Ch.*	C. C. Lamond C. C. Smith	T. E. Sebrell, Jr., *Sec. and Tr.*	E. H. Piggott, *A. Tr.*	100,000	53,190	405,660	14,700	410,590	48,620	48,080	66,260	Irv. Tr. Co., N. Y.; State-Plan. Bk. & Tr. Co., Rich.; Dist. N., Wash., D. C.; Citiz. N., Alexandria.
Clarksville 781 **Mecklenburg R12**	Citizens Bank & Trust Co. Jun30Stmt. 68-644 dBⓈT●‡$'22	F. A. Burton	Wm. A. Trotter, Jr., *Actv.*	L. G. Pittard		50,000	12,260	216,620	7,550	160,190	59,500	34,530	32,190	Cent. Han. Bk. & Tr. Co., N. Y.; Cent. N., Rich.; Va. N., Petersburg.
Cleveland 2286 **Russell D7**	Bank of Russell County Jun30Stmt. 68-616 d‡$'20	W. H. Fergerson, *Ch. of Bd. and Pres.*	W. E. Fraley	G. W. Moore		25,000	7,960	58,630	2,760	50,800	19,480	18,110	5,950	1st N. Ex., Roanoke.
Clifton Forge 6839 **Alleghany L7**	**CLIFTON FORGE NAT'L BK.** Jun30Stmt. 68-143 dⓈT●‡'05	J. H. Drewry W. W. Zimmerman, *Ch.*	W. W. Zimmerman Eugene Mathews W. K. Smith	W. E. Chambers	C. B. Gallagher	100,000	31,630 (*Inc. Res.*)	1,268,780	281,600	1,408,220	100,000	72,530	101,260	Chase N., N. Y.; 1st & Merch. N., Rich.; Un. Tr. Co., Clev.
" ------ " "	First National Bank Jun30Stmt. 68-142 dBⓈT●‡'01	J. C. Carpenter, Jr. E. A. Snead, *V. P.*	J. R. Payne, Jr., *Active* B. F. Donovan	R. O. Artz	R. E. Sanders C. M. Brown, *Tr. Off.*	100,000	83,360 (*Inc. Res.*)	1,613,850	103,000	1,592,850	116,480	49,910	140,960	Cent. Han. Bk. & Tr. Co., N. Y.; 1st & Merch. N., Rich.
Clover 251 **Halifax Q11**	*Bank of Clover, Inc.*	(*Closed October 7, 1931. Receiver appointed*)												
Coeburn 784 **Wise D6**	First National Bank ●‡'03 Jun30Stmt. 68-339	J. W. Bell	H. Hardaway J. D. Clay	A. D. Cooke		100,000	36,930	230,250	183,500	349,180	132,240	55,420	13,830	1st N. Ex., Roanoke; Citiz. Un. N., Lou.; 1st N., Abingdon.
Colonial Beach **Westm'd I 19 928**	Bank of Westmoreland, Inc. Jun30Stmt. 68-340 Ⓢ●‡$'07	George Mason	H. W. Coates C. G. Williams	H. W. B. Williams	C. E. Thomas	25,000	29,670	584,210	12,110	473,790	50,400	39,080	87,720	Balt. Tr. Co., Balt.; 1st & Merch. N., Rich.
▲**Covington** 6538 **Alleghany L6**	**CITIZENS NATIONAL BANK** Jun30Stmt. 68-161 dBⓈT●‡1900	W. H. McCONIHAY M. M. COLLINS, *Ch. of Bd.*	GEO. L. MILLER E. A. CRAWFORD E. A. SALE, *Asst. to Pres.*	C. W. ALLISON J. L. HARRINGTON, *Tr. Off.*	J. L. HARRINGTON MRS. VA. K. BLACK, *A. Tr. Off.*	100,000	136,030	1,829,770	114,740	1,174,800	683,880	122,980	198,870	Irving Tr. Co., N. Y.; Am. Bk. & Tr. Co., Rich.; Md. Tr. Co., Balt.
	Largest resources of any Bank in Covington. Special attention given to B-L drafts. 15c sent us with each sight draft for presentation, 25c for each credit report insures prompt attention.													
" ------ " "	**COVINGTON NATIONAL BANK** Jun30Stmt. 68-160 dⓈT●‡'91	C. B. NETTLETON **Send us your collections direct.**	T. B. McCALEB J. R. PIRKEY J. H. CARPENTER	D. E. MOUNTCASTLE **They will receive prompt attention.**	P. C. DRISCOLL	100,000	57,940	802,890	106,340	692,760	160,850	76,310	137,250	Chase N., N. Y.; 1st & Merch. N., Rich.
" ------ " "	Greenbrier Joint Stock Land Bank	(*For complete data see Charleston, W. Va.*)												
Crabbottom 100 **Highland H8**	Crabbottom Valley Bank, Inc. Jun30Stmt. 68-509 ‡$'15	O. P. Chew, *Ch. of Bd. and Pres.*	H. L. Simmons	I. W. Nicholas	E. N. Wimer	35,000	27,340	263,710	7,950	257,360	40,860	1,970	33,810	Staunton N. Bk. & Tr. Co., Staunton; 1st & Merch. N., Rich.
Craigsville 200 **Augusta J9**	Bank of Craigsville, Inc. Jun30Stmt. 68-521 dⓈ‡$'16	W. S. Johnson	Chas. E. Black R. L. Farrar	R. A. Glover	G. Robertson	25,000	5,700	130,440	4,140	111,120	24,910	10,390	18,860	Clifton Forge N., Clifton Forge; N. Valley Staunton; 1st & Merch. N., Rich.

THE SEABOARD CITIZENS NATIONAL BANK, NORFOLK—Collections a Specialty

Digitized for FRASER
https://fraser.stlouisfed.org
Federal Reserve Bank of St. Louis

Town and County. ▲County Seats. Entire State in No. 5 Fed. Res. Dist.	●Mem. A.B.A. ⁿNew §State †Priv. ‡Mem. State B. Ass'n. [Estab. ◆Fed. Res. Depts: T-Trust B-Bond d-Safe Deposit Ⓢ Savings	President.	Vice-President.	Cashier.	Ass't Cashier.	Liabilities. Paid-up Capital	Surplus and Profits	Deposits	Other Liabilities	Resources. Loans and Discounts	Bonds and Securities	Miscellaneous	Cash & Exchanges, Due from Banks	Principal Correspondents.
Crewe 2152 Nottoway O14	**BANK OF CREWE** Jun30Stmt. 68-204 d Ⓢ ●‡$'88	W. M. GRAVATT, *Ch. of Bd. and Pres.*	R. S. BEVILLE FARRAR VERSER	F. W. SHEFFIELD	A. R. ELLETT MRS. A. W. FARLEY D. W. LANEAVE	$ 100,000	$ 77,170	$ 865,650	$ 16,920	$ 756,460	$ 164,730	$ 56,360	$ 82,190	Chase N., N. Y.; State-Planters Bk. & Tr. Co., Rich.
		This bank ende	avors to give Pro	mpt, faithful and	intelligent									
		attention to	all business recei	ved. Send your	Crewe collections	to us.								
" ——— "	**FIRST NATIONAL BANK** Jun30Stmt. 68-205 d B Ⓢ T ●‡'03	A. H. Klocke	J. M. Kidd	J. M. Jones	C. M. Jones	50,000	47,660	342,620	142,650	422,890	79,710	53,220	27,110	Va. N., Petersburg.
Critz 163 Patrick Q6	Bank of Critz, Inc. 68-562 d‡$'19	B. H. Cooper, *Ch. of Bd. and Pres.*	J. T. Shelburne	R. A. Henderson		12,000	4,240	92,630	1,910	95,280	———	5,600	9,900	Peo. N., Martinsville.
Crockett 218 Wythe P2	Bank of Crockett, Inc. Jun30Stmt. 68-342 ‡$'09	J. M. Miller A. J. Clark, *Ch.*	A. J. Clark	A. B. Hounshell	G. W. Blackard	10,000	36,600	177,350	1,040	159,800	34,000	2,950	28,240	1st N. Ex., Roanoke.
Crozet 762 Albemarle J12	Peoples Bank Aug11Stmt. 68-711 d Ⓢ ‡$'31	G. R. B. Michie	W. S. Hildreth	T. B. Behrendt	J. W. Clark	25,000	5,000	78,460	800	———	15,960	11,240	82,050	Peo. N., Charlotteville; 1st & Merch. N., Rich.
▲**Culpeper** 2379 Culpeper H14	Culpeper National Bank Jun30Stmt. 68-206 d Ⓢ ●‡1900	J. S. Covington	J. H. Fletcher J. W. Yowell	G. H. Miller, Jr.	Wm. D. Cannon R. A. Forbes	100,000	53,610	704,040	109,510	531,600	245,040	75,330	115,190	Cent. Han. Bk. & Tr. Co., N. Y.; 1st N., Balt.; 1st & Merch. N., Rich.
" ——— "	**SECOND NATIONAL BANK** Jun30Stmt. 68-207 d B Ⓢ T ●‡1900	E. O. WILLIS ARA W. SMITH, *Exec. V. P.*	J. Y. BUTTON J. G. WILLIAMS	F. H. WHITE J. C. CRIGLER, JR., *V. P.*		100,000	150,970	1,483,750	104,000	1,018,160	502,620	103,730	214,210	Chase N., N. Y.; Am. Bk. & Tr. Co., Rich.; Phil. N., Phil.; Un. Tr. Co., Balt.
		A thorough	ly organized	Collection D	epartment.									
		Prompt ser	vice. Reaso	nable charg	es. Send us	your	Culpe	per b	usine	ss.				
▲**Cumberland** 130 Cumberland M13	*Cumberland Bank, Inc.*	(*Closed February* 12, 1932. *In receivership*)												
Damascus 1610 Washington E8	Bank of Damascus, Inc. Jun30Stmt. 68-345 Ⓢ ●‡$'05	S. L. Mock	R. F. Fortune	J. H. Meade		35,000	8,780	225,720	17,580	234,660	11,300	7,370	33,760	Lynchburg N. Bk. & Tr. Co., Lynchburg; 1st N., Abingdon.
Danville 22,247 Pittsylvania R9	**AMERICAN NATIONAL BANK & TRUST CO.** Jun30Stmt. 68-102 d Ⓢ T ●‡'09	W. R. FITZGERALD	W. R. HARRISON	W. R. HARRISON	WM. H. CARTER, *A. C. and Tr. Officer* MRS. SALLIE H. WATS	300,000	100,450	1,033,840	628,180	1,358,960	474,180	76,940	152,390	Chase N., N. Y.; 1st N., Balt.; State-Plan. Bk. & Tr. Co., Rich.; Corn Ex. N. Bk. and Tr. Co., Phil.
		AN OFFICER'S	INDIVIDUAL AT	TENTION GIVEN	ON									
		PAID PROMP	TLY—IMMEDIA	TE REMITTANC	ALL ITEMS NOT									
		FEDERAL RES	ERVE TRANSFE	RS BY WIRE E	E UPON PAYME	NT.								
		1/20 OF 1% ON	ITEMS OF $10,0	00.00 AND ABOV	FFECTED UPON	REQUE	ST.							
					E; 1/10 OF 1% BEL	OW.								
" ——— "	*Commercial Bank & Trust Co.*	(*Closed October* 17, 1931)												
" ——— "	Danville Loan & Savings Corporation Jun30Stmt. 68-105 Ⓢ $'23	L. N. Dibrell	R. R. Murray, *Exec.* J. T. Hamlin, Jr.	Helen O. McCubbins, *Sec.*	H. G. Bennett, *Tr.*	350,000	107,780	364,310	11,180	755,720	33,600	18,830	25,120	Am. N. Bk. & Tr. Co. and 1st N., Danville; Am. Bk. & Tr. Co., Rich.
" ——— "	Danville Savings Bk. & Tr. Co. Jun30Stmt. 68-104 d B Ⓢ T $'19	G. W. Goode	P. H. Doswell A. L. Winslow	M. C. Martin	J. G. Hughes	50,000	13,520	92,030	36,070	128,140	8,420	45,410	9,650	Consol. Bk. & Tr. Co., Rich.
" ——— "	**FIRST NATIONAL BANK** Jun30Stmt. 68-98 d Ⓢ T ●‡'72	B. V. BOOTH J. I. PRITCHETT, *Ch. of Bd.*	JAMES BUSTARD	J. N. BENTON JAMES BUSTARD, *Tr. Officer*	GUY R. DUDLEY L. C. HORNE, *A. Tr. Off.*	300,000	776,590	4,414,380	349,250	3,998,260	1,041,020	182,960	617,970	N. City and Guaranty Tr. Co., N. Y.; 1st & Merch. N., Rich.; 1st N., Balt.; Phil. N., Phil.
		"OUR COLLECTION DEPARTMENT IS UNDER PERSONAL SUPERVISION OF AN OFFICER."												
		Quick and effective service guaranteed.												
		RATES:—1/10 of 1% to $10,000.00 1/20 of 1% above $10,000.00."												
" ——— "	Industrial Bank of Danville Jun30Stmt. Ⓢ $'25	S. J. Owens	L. Herman	J. C. Gillian, Jr.	W. L. Pierce, *Sec. and Tr.*	300,000	30,000	285,420	18,380	617,120	———	11,840	4,830	

Town and County. ▲County Seats. Entire State in No.5 Fed. Res.Dist.	●Mem.A.B.A. ⁿNew §State †Priv. ‡Mem. State B. Ass'n. [Estab. ◆Fed. Res. Depts:T-Trust B-Bond d-Safe Deposit ⓢ Savings	President.	Vice-President.	Cashier.	Ass't Cashier.	Liabilities. Paid-up Capital	Surplus and Profits	Deposits	Other Liabilities	Resources. Loans and Discounts	Bonds and Securities	Miscellaneous	Cash & Exchanges, Due from Banks	Principal Correspondents.
Dendron 671 Surry O19	*Bank of Dendron, Inc.*	(*Closed December* 31, 1931)												
" "	Bank of Sussex & Surry 68-217 $'07			E. M. Richardson		(*Branch of Wakefield, Va.*)								Cent. N., Rich.
▲**Dinwiddie** 115 Dinwiddie O16	Farmers Bank d ⓢ ● ‡ $'07 Jun30Stmt. 68-325	A. G. Butterworth, Jr.	T. M. Netherland. K. Butterworth.	Chas. L. Knott		$ 35,000	$ 26,220	$ 210,190	$ 11,650	$ 200,910	$ 27,890	$ 17,260	$ 37,000	1st & Merch. N., Rich.; Petersburg Sav. & Tr. Co., Petersburg.
" "	*Planters Bank*	R. E. Lewis. *V. P.*	*Act.*			(*Consolidated with Farmers Bank January 14, 1932*)								
Doswell 55 Hanover K17	*Doswell State Bank*	(*Merged with Tri-County Bank, Inc., Hanover, Va. and operated as a branch. Effective December 1, 1931*)												
" "	Tri-County Bank, Inc. 68-608 $'32				E. B. Oliver	(*Branch of Tri-County Bank, Inc., Hanover, Va.*)								
Drakes Branch 583 Charlotte P12	*State Bk. of Charlotte Co., Inc.*	(*Closed October* 10, 1931)												
Draper 192 Pulaski P3	*Bank of Draper, Inc.*	(*Merged with Pulaski National Bank, Pulaski, Va., December* 1, 1931)												
Drewryville 2921 South'pton Q17	Bank of Drewryville Jun30Stmt. 68-542 ‡$'17	J. A. Grizzard	F. E. Pope	Jesse Lee	J. T. Claud	10,000	15,000	43,000	18,000	70,500	1,850	6,150	7,500	Cent. N., Rich.; Norfolk N. Bk. Com. & Trusts, Norfolk.
Dryden 115 Lee E4	*Peoples Bank, Inc.*	(*Merged with Citizens Bank of Lee County, Jonesville, Bank of St. Charles, St. Charles and Pennington as Lee Bank & Trust Co., Pennington Gap. Effective August* 17, 1932)												
Dublin 443 Pulaski O4	Bank of Dublin, Inc. Jun30Stmt. 68-349 d ⓢ ‡ $1900	A. C. Spotts. W. R. Cushing. *Ch.*	J. H. Kent	C. D. Glendy	Winifred Cecil	40,000	45,630	144,780	15,640	221,800	320	12,410	11,510	1st N. Ex., Roanoke; Lynchburg N. Bk. & Tr. Co., Lynchburg.
Eagle Rock 526 Botetourt M7	Eagle Rock Bank, Inc. Jun30Stmt. 68-350 ● ‡ $'05	N. P. Gatling	J. D. Myers	M. R. Morgan, *V. P. and Cash.*	G. G. Burgess	25,000	27,080	363,400	16,430	167,610	199,020	7,320	57,960	Mnfrs. Tr. Co., N. Y.; 1st N., Lynchburg.
East Radford 3100 Montg'm'y O4	*Far. & Merch. National Bk.*	(*Merged with First National Bank as The First & Merchants National Bank of Radford*)												
" "	**THE FIRST & MERCH. NATIONAL BANK OF RADFORD** Jun30Stmt. 68-151 d ⓢ ⊺ ● ‡ '03	**J. P. McCONNELL** **15 CENTS sent 25 CENTS for e A progressive gr Try us for prom**	**FRANCIS BELL. WILLIAM INGLES.** *Active* **to us with each si ach credit report owing Bank. pt service. We w**	**A. C. HANKLA** **ght draft for pres insures prompt, ant your Items.**	**THOS. M. JONES R. D. DUNCAN** **entation, and personal attentio n.**	**128,000**	**64,490**	**1,307,330**	**152,280**	**1,156,960**	**183,380**	**59,650**	**252,120**	Chase N., N. Y.; 1st & Merch. N., Rich.; 1st N. Ex., Roanoke; Fifth Third Un. Tr. Co., Cin; Peo. N., Lynchburg.
" "	*First National Bk. of Radford*	(*Merged with Farmers & Merchants National Bank as The First & Merchants National Bank of Radford*)												
▲**Eastville** 351 Northampton N23	Eastville Bank Jun30Stmt. 68-351 ● ‡ $'20	G. T. Tyson	H. P. James, Jr.	Winton Whitehead	Nannie Roberts	35,250	40,320	199,970	8,580	212,400	1,400	31,550	38,770	Am. Bk. & Tr. Co., Rich.; Norfolk N. Bk. Com. & Trusts, Norfolk.
Edinburg 498 Shenandoah G12	Farmers Bank Jun30Stmt. 68-352 d ⓢ ● ‡ $'05	F. C. Downey	E. M. Clem	H. H. Newman	B. S. Rau	20,000	16,780	226,970		197,340	10,860	26,580	28,880	Cent. Han. Bk. & Tr. Co., N. Y.; Md. Tr. Co., Balt.; 1st & Merch. N., Rich.
Eggleston 115 Giles N4	*Peoples Bank of Giles*	(*Closed January* 25, 1932. *Absorbed by Bank of Pembroke, Inc., Pembroke, Va.*)												
Elk Creek 3895 Grayson Q2	Farmers Bank Jun30Stmt. 68-508 ‡ $'15	T. M. Calhoun	R. G. Nuckolls	F. M. McLean	G. C. Rhudy	10,000	13,100	90,440	1,580	104,160	4,220	690	6,050	1st N. Ex., Roanoke.
Elkton 965 Rockingham I 12	Bank of Elkton Jun30Stmt. 68-353 ⓢ ‡ $'04	C. G. Harnsberger	J. T. Heard	W. H. McVeigh	J. S. Hedrick	25,000	67,180	277,610		297,410	23,830	19,250	29,380	Cent. Han. Bk. & Tr. Co., N.Y.; Rockingham N., Harrisonburg; 1st & Merch. N., Rich.
▲**Emporia** 2144 Greensville Q16	**CITIZENS NATIONAL BANK** Jun30Stmt. 68-194 d ⓢ ⊺ ● ‡ '22	**H. W. HALL** **Your items and Send us your E**	**R. J. GREEN A. J. DAUGHTREY collections given mporia items for**	**W. T. HARDING careful attention prompt service.**	**B. W. WYCHE, Jr. W. R. SQUIRE at a moderate cos**	180,000	214,890	1,400,360	114,850	1,417,670	176,860	72,130	243,440	Chase N., N.Y.; 1st & Merch. N., Rich.
" "	**FIRST NATIONAL BANK** Jun30Stmt. 68-196 d ⓢ ⊺ ‡ '07	E. E. EANES W. R. CATO, *Ch.*	J. W. WEBB R. G. DYSON	LE ROY ANDERSON	L. H. McDEARMON	100,000	106,860	564,250	160,830	696,890	121,180	62,280	51,590	Cent. Han. Bk. & Tr. Co., N. Y.; Am. Bk. & Tr. Co., Rich.; Norfolk N. Bk. Com. & Trusts, Norfolk; Com'l N., Wash., D. C.

All collection items have the personal attention of an officer.
Prompt Service. Reasonable Charges.
WE GET RESULTS.

THE SEABOARD CITIZENS NATIONAL BANK, NORFOLK—Collections a Specialty

Digitized for FRASER
https://fraser.stlouisfed.org
Federal Reserve Bank of St. Louis

Town and County. ▲County Seats. Entire State in No. 5 Fed. Res. Dist.	●Mem. A.B.A. ⁿNew §State †Priv. ‡Mem. State B. Ass'n. [Estab. ◆Fed. Res. Depts: T-Trust B-Bond d-Safe Deposit Ⓢ Savings	President.	Vice-President.	Cashier.	Ass't Cashier.	Liabilities. Paid-up Capital	Surplus and Profits	Deposits	Other Liabilities	Resources. Loans and Discounts	Bonds and Securities	Miscellaneous	Cash & Exchange, Due from Banks	Principal Correspondents.
Esmont 515 Albemarle L12	Esmont National Bank Jul6Stmt. 68-354 Ⓢ●‡'05	H. P. McCary B. H. Early, *Ch.*	Edward W. Scott, 3rd	B. Rose Staton		$ 25,000	$ 9,020	$ 115,510	$ 28,070	$ 78,150	$ 74,890	$ 12,400	$ 12,160	Mfrs. Tr. Co., N. Y. Com'l N., Wash., D. C.
Ewing 166 Lee E2	Peoples Bank ●‡$'20 Jun30Stmt. 68-580	W. C. Fugate	A. E. Robertson	H. T. Ritchie	Mrs. Jessie B. Dean	10,000	17,080	112,400	760	98,220	4,280	8,190	29,540	5th 3rd Un. Tr. Co., Cin.; E. Tenn. N. and Hamilton N. Bk., Knoxville.
Exmore 417 Northampton M23	Peoples Trust Bank Jun30Stmt. 68-355 BⒼT●‡$'16	E. D. Broun	E. L. Robins	Maurice Nottingham	M. Gladstone	50,000	88,140	324,690	149,380	366,310	154,730	65,720	25,440	Corn Ex. N. Bk. & Tr. Co., Phil.; Norfolk N. Bk. Com. & Trusts, Norfolk.
▲Fairfax 640 Fairfax G17	National Bk. of Fairfax ●‡'02 Jun30Stmt. 68-356	F. M. Brooks	F. D. Richardson	Edgar Littleton		75,000	50,040	576,570	59,830	360,740	222,790	103,470	74,440	Chase N., N. Y.; Drov. & Mech. N., Balt.; 1st & Merch. N., Rich.; Federal-Am. N., Wash., D. C.
Fairfield 179 Rockbridge M17	Bank of Fairfield Ⓢ$'19 Jun30Stmt. 68-565	E. R. Flippo	Wm. G. Houston	Paul C. Lindsay		12,500	5,510	87,880	630	91,440		6,800	8,280	Am. Bk. & Tr. Co., Rich.; Peo. N., Lexington.
Falls Church 2019 Fairfax F18	Falls Church Bank d Ⓢ T‡$'22 Jun30Stmt. 68-357	G. B. Fadeley	J. B. Gould H. E. Brown	G. A. Bready		100,000	24,810 (*Branch*	362,510 *at E. Fal*	26,600 *ls Church*	353,620 ; A. H.	84,350 Barbor,	49,500 *Mgr.*)	26,450	Chase N., N.Y.; 1st & Merch. N., Rich.; District N., Wash., D. C.
▲Farmville 3133 Prince Edw. N13	**FIRST NATIONAL BANK** Jun30Stmt. 68-178 d Ⓢ T●‡'01	N. B. Davidson	J. E. Garland E. S. Martin	G. E. West	E. W. Sanford, Jr.	100,000	108,350	780,660	143,530	854,900	128,520	38,270	110,850	Chase N., N. Y.; 1st N., Balt.; State-Plan. Bk. & Tr. Co., Rich.
" "	Peoples National Bank Jul8Stmt. 68-179 d Ⓢ T●‡'08	G. M. Robeson	C. C. Cowan	J. L. Bugg	I. C. Glenn J. W. Watkins	75,000	40,400	714,550	102,400	603,130	215,830	48,350	65,030	Chase N., N. Y.; Am. Bk. & Tr. Co., Rich.
" "	**PLANTERS BANK & TRUST CO.** Jun30Stmt. 68-177 d Ⓢ T‡$'67	**E. S. SHIELDS**	**H. C. CRUTE**	**C. W. HART**	**J. C. BONDURANT** **T. J. FULCHER**									
		One of the Oldest Banks in Virginia. **All Business Attended to Promptly and Accurately.** **Fee in Advance: Plain Sight Drafts, 25c;** **Credit Reports, 25c.** **Fee on Collected Items: One-tenth of 1%; Minimum, 25c.**				50,000	130,400	925,810	19,970	618,590	321,650	36,130	149,800	Cent. Han. Bk. & Tr. Co., N. Y.; 1st & Merch. N., Rich.; 1st N., Lynchburg.
Ferrum 521 Franklin P6	First National Bank d Ⓢ‡'17 Jul7Stmt. 68-526	R. A. Barnhart	B. M. Beckham	C. L. Ross	B. P. Corn	25,000	5,000	292,200	36,800	166,600	122,900	12,100	57,400	Cent. Han. Bk. & Tr. Co., N. Y.; Colonial Am. N., Roanoke.
Fieldale 2028 Henry Q7	Bank of Fieldale d Ⓢ●‡$'22 Jun30Stmt. 68-640	J. F. Wilson	R. S. Brown	S. S. Flythe		15,000	11,330 (*Inc. Res.*)	120,610		108,450	13,900	4,670	19,920	Gty. Tr. Co., N. Y.; 1st N., Martinsville.
▲Fincastle 517 Botetourt M7	Bank of Fincastle d Ⓢ●‡$'75 Jun30Stmt. 68-358	Turner McDowell	E. E. Mayhew	R. B. Jarratt	C. H. Givens	18,000	18,680	192,620	3,190	172,300	21,290	19,490	19,400	1st N. Ex., Roanoke; Bk. Com. & Tr., Rich.
Flint Hill 250 Rappahan'k G14	First National Bank Ⓢ●‡'20 Jun30Stmt. 68-597	W. G. Dearing	J. R. Moore W. L. Turner	J. S. Browning	W. R. Sutphin	25,000	7,960	97,410	22,400	80,200	50,940	11,270	10,360	1st & Merch. N., Rich.; Marshall N. Bk. & Tr. Co., Marshall.
▲Floyd 450 Floyd P5	Floyd County Bank, Inc. Jun30Stmt. 68-284 B‡$'04	B. S. Pedigo	H. W. Spencer	J. A. Sowers	E. S. Salmons Lelia A. Slusher	85,000	51,700	426,550	29,160	479,020	37,090	49,500	26,800	1st & Merch. N., Rich.; 1st N. Ex., Roanoke.
" "	Peoples Bank of Floyd County Jun30Stmt. 68-283 ‡$'99	B. G. Howard, *Ch. of Bd. and Pres.*	J. H. Conduff	Katherine P. Morgan	J. B. Morgan	35,000	27,400	285,900	25,810	309,020	32,600	15,810	16,680	1st N. Ex., Roanoke.
Fork Union 2430 Fluvanna L13	Fluvanna County Bank Jun30Stmt. 68-359 Ⓢ‡$'07	B. A. Burgess	E. B. Weaver	E. P. Burgess	Bernice E. Burgess	10,000	5,460	54,820	1,770	31,550	14,160	2,270	24,060	1st & Merch. N., Rich.
Fox Hill 1000 (*Hampton P. O.*) Elizabeth City O 21	Bank of Fox Hill Ⓢ‡$'20 Jun30Stmt. 68-584	L. M. Van Shilling	H. F. Lewis	M. F. Elliott		25,000	11,710	168,620	12,070	176,410	12,060	13,500	15,440	Merch. N., Hampton.
Franklin 2930 Southampton Q19	Merchants & Farmers Bank Jun30Stmt. 68-193 d Ⓢ●‡$'28	C. W. Darden, Jr. C. W. Darden, Sr., *Ch.*	L. J. Bain G. H. Steinhardt	W. H. Norfleet	J. F. Matthews	50,000	5,000	367,690	27,200	326,370	34,510	69,250	19,760	Cent. Han. Bk. & Tr. Co., N. Y.; Norfolk N. Bk. Com. & Trusts and Seab. Citiz. N., Norfolk; State-Plan. Bk. & Tr. Co., Rich.
" "	**VAUGHAN & CO. BANKERS** Jun30Stmt. 68-192 dBⒼT●‡$'86	C. C. Vaughan, 3rd, *Ch. of Bd. and Pres.*	W. T. Pace P. R. Camp	C. C. Vaughan, 3rd	R. B. Turner A. J. Eley	100,000	70,940	1,059,120	1,180	817,700	171,560	32,240	209,740	Mnfrs. Tr. Co., N. Y.; Norfolk N. Bk. of Com. & Trusts and Va. N., Norfolk; 1st & Merch. N. and State-Plan. Bk. & Tr. Co., Rich.
Fredericksburg 6819 Spotsylva. I17	Commercial State Bank Jun30Stmt. 68-135 d Ⓢ●‡$'11	G. W. Shepherd E. M. Young, *Ch.*	G. B. Wallace G. W. Perry	W. Mayo Smith	J. L. Savage	50,000	132,210	1,169,380	30,000	788,080	303,580	97,010	192,910	Chase N., N.Y.; 1st & Merch. N., Rich.; 1st N., Balt.; Com'l N., Wash., D. C.
" "	Farmers & Merch. State Bank Jun30Stmt. 68-134 dBⒼ‡$'06	W. S. Chesley	J. F. Gouldman, Jr.	J. F. Gouldman, Jr.	D. G. Gouldman G. C. Gouldman	100,000	150,970	2,199,990	63,760	1,899,370	314,160	30,540	270,660	Cent. Han. Bk. & Tr. Co., N. Y.; Cent. N., Rich.; 1st N., Balt.; Dist. N., Wash., D. C.
" "	**NATIONAL BANK OF FREDERICKSBURG** Jun30Stmt. 68-133 dⒼ●‡'65	H. L. Wallace, *Ch. of Bd. and Pres.*	A. H. Wallace S. G. Wallace	H. D. Scott	G. A. Scott	50,000	101,190	1,607,920	50,000	847,250	701,920	23,000	236,950	N. City, N. Y.; Tradesmens N., Phil.; 1st N., Balt.; 1st & Merch. N., Rich.
" "	*Planters National Bank*	(*Deposits taken over*	*by the new Planters*	*National Bank in*	*Fredericksburg*)									
" "	Planters National Bank in Fredericksburg d Ⓢ T●‡'32 Jun30Stmt. 68-186	Wm. K. Goolrick F. H. Reichel, *Ch.*	J. C. Chichester J. W. Massey	Paul Karsten, Jr.	Carl T. Hill	100,000	23,090	767,170	1,500	668,800	21,650	56,000	145,300	Bkrs. Tr. Co., N. Y.; Riggs N., Wash., D.C.; State-Plan. Bk. & Tr. Co. and Cent. N., Rich.

Number under Name of Bank is the New Transit Number given to each bank in U. S. exclusively by The Rand-McNally Bankers' Directory, under the authority of The American Bankers Ass'n.

VIRGINIA—Continued

Non-Bank Towns with Nearest Banking Point (Indexed Acces.), Lawyers, Laws (indexed) in back of this volume. For Interest Rates, Holidays, etc., see Laws.

Town and County. ▲County Seats. Entire State in No. 5 Fed. Res. Dist.	●Mem. A.B.A. ⁿNew §State †Priv. ‡Mem. State B. Ass'n. [Estab. ◆Fed. Res. Depts: T-Trust B-Bond d-Safe Deposit ⑧ Savings	President.	Vice-President.	Cashier.	Ass't Cashier.	Liabilities. Paid-up Capital	Surplus and Profits	Deposits	Other Liabilities	Resources. Loans and Discounts	Bonds and Securities	Miscellaneous	Cash & Exchanges, Due from Banks	Principal Correspondents.
Fries 2205 Grayson Q2	First National Bank d⑧●‡'02 Jun30Stmt. 68-360	T. C. Vaughan	J. C. Dickenson, John Thorp	F. L. Elkins	J. C. Boyer	$ 40,000	$ 32,980	$ 386,140	$ 19,500	$ 379,800	$ 45,570	$ 3,840	$ 49,400	1st N. Ex., Roanoke; Wachovia Bk. & Tr. Co., Winston-Salem.
▲Front Royal 2424 Warren F14	**BANK OF WARREN** d⑧●‡§'72 Jun30Stmt. 68-241	**E. H. JACKSON,** *Ch. of Bd. and Pres.* **Save time and FEE IN ADVAN**	**W. W. SONNER** **get service on Co CE; *Plain sight d***	**M. B. TURNER** **llections and Cre *rafts, 15c; Credit***	**B. J. HILLIDGE.** *Sec. of Bd.* **dit Reports by se *Reports, 25c.* TR**	100,000	66,080	480,370	13,360	415,880	158,660	32,710	52,560	Chase N., N. Y.; Un. Tr. Co., Balt.; State-Plan. Bk. & Tr. Co., Rich.; Marshall N. Bk. & Tr. Co., Marshall.
" —— "	**CITIZENS NATIONAL BANK** Jun30Stmt. 68-242 d⑧●‡'29	**R. T. CREASY** J. G. TAPP, *Ch.* **Send us your F Prompt attenti**	**R. W. BURTSFIELD** G. W. DUNCAN **ront Royal Items on to all business**	**E. K. DAVIS** **direct. entrusted to us.**	**H. O. MILLAR** **Reasonable Rat es.**	60,000	10,000	430,000	2,000	360,000	58,000	25,000	59,000	Cent. Han. Bk. & Tr. Co., N. Y.; State-Plan. Bk. & Tr. Co., Rich.; Com'l N., Wash., D. C.
" —— "	Warren-Rappahannock Trust Corp. 68-683 §'25 Jun30Stmt.	A. G. Weaver	L. F. Hansbrough, Wm. G. Wood	R. W. Burtsfield, *Sec. and Tr.*	E. B. Samsell, *A. Sec. and A. Tr.*	100,000	20,310	———	678,480	157,000	———	632,240	9,560	
Galax 2544 Carroll Q3	First National Bank d⑧‡'07 Jun30Stmt. 68-260 *(Bank in Grayson Co.)*	T. L. Felts	J. P. Carico, S. F. Landreth	F. J. Roberts	N. R. Burroughs, Julia Blair	50,000	55,000	577,400	56,120	567,680	36,430	93,280	41,120	1st N. Ex., Roanoke; Wachovia Bk. & Tr. Co., Winston-Salem.
" —— "	Peoples State Bank of Galax ◆ 68-259 d⑧‡●§'04 Jun30Stmt.	B. C. Vaughan, Dan B. Waugh, *Ch.*	T. G. Vaughan, C. P. Waugh	B. D. Beamer	Collin Webb	50,000	31,000	292,530	66,570	372,730	17,480	30,780	19,100	1st N. Ex., Roanoke; 5th 3d Un. Tr. Co., Cin.
▲Gate City 1216 Scott E5	First & Peoples Nat'l Bank Aug16Stmt. 68-269 ‡'32	D. C. Sloan	I. P. Kane	W. S. Pendleton	J. W. Carter, H. P. Boatright	50,000	55,000	850,030	142,680	817,580	67,680	89,660	122,780	Chase N., N. Y.; Dominion N. and 1st N., Bristol.
" —— "	*First National Bank*	*Merged with Peoples*	*National Bank in G*	*ate City as First & P*	*eoples National Ban*	*k, Augus*	*t 16, 1932*	)						
" —— "	*Peoples National Bank in Gate City*	*(Merged with First*	*National Bank as F*	*irst & Peoples Nati*	*onal Bank, August 1*	*6, 1932)*								
Glade Spring 669 Wash'ton E9	Bank of Glade Spring Jun30Stmt. 68-361 d⑧‡●§'95	T. B. Porterfield, Jas. D. Tate, *Ch. of Bd.*	J. R. Robinson, G. C. Huff	S. W. Keys, *Cash. and V. P.*	———	50,000	73,810	341,260	49,230	392,160	29,250	32,810	60,090	Chase N., N. Y.; 1st N. Ex., Roanoke; State-Plan. Bk. & Tr. Co., Rich.
Glasgow 507 Rockbridge M9	Bank of Glasgow, Inc. ⑧‡§'13 Jun30Stmt. 68-487	B. E. Vaughan, *Ch. of Bd. and Pres.*	B. G. Baldwin	J. M. Smylie	J. M. Gound	10,000	7,620	57,900	150	59,010	3,160	5,700	7,800	1st N., Lexington.
▲Gloucester 262 Gloucester M20	Bank of Gloucester Jun30Stmt. 68-362 d⑧‡●§'06	J. M. Lewis	J. T. Du Val, J. R. Newcomb	L. P. Corr	———	50,000	50,300	1,043,140	14,840	958,200	43,690	45,290	111,110	State-Plan. Bk. & Tr. Co. and 1st & Merch. N., Rich.; Md. Tr. Co., Balt.
" —— "	*First National Bank*	*(Consolidated with*	*Bank of Gloucester,*	*November 6, 1931)*										
Gloucester Point Gloucester O20 160	Bank of Gloucester, Inc. ⑧§'06 68-363	———	Herbert I. Lewis	———	———	*(Branch*	*of Gloucester, Va.)*	———	———	———	———	———	———	1st & Merch. N., Rich.; Drov. & Mech. N., Balt.
▲Goochland 105 Goochland L15	Bank of Goochland d⑧‡§'23 Jun30Stmt. 68-659	L. K. Leake	S. D. Haden	H. H. Ferrell	———	20,000	7,220	152,510	———	125,920	13,240	14,190	26,400	Am. Bk. & Tr. Co., Rich.
Gordonsville 462 Orange J14	National Bank of Gordonsville ⑧●‡'12 Jun30Stmt. 68-473	L. W. Graves	C. W. Grim, *Act.*, B. H. Cameron	E. R. Mason	———	25,000	22,920	255,430	25,500	210,860	57,860	14,630	45,480	N. Bk. and Tr. Co., Charlottesville; 1st and Merch. N., Rich.
Gore 76 Frederick E13	Western Frederick Bank Jun30Stmt. 68-558 ⑧‡§'19	M. C. Garvin	B. A. Giffin	John W. Ward	———	18,510	8,930	80,230	19,340	111,460	3,150	4,720	7,690	Com'l & Sav., Winchester; Md. Tr. Co., Balt.
Greenville 369 Augusta K10	*Bank of Riverheads, Inc.*	*(Closed October 6, 19*	*31)*											
Gretna 637 Pittsylvania P9	Peoples Bank d⑧●‡§'11 Jun30Stmt. 68-285	O. L. Ramsey	V. A. Motley, *Act.*, R. C. Vaden	J. S. Adams, J. W. Deboe, *V. P.*	V. A. Motley, L. Fitzgerald	50,000	30,000	303,050	92,680	322,150	42,270	31,620	79,690	Gty. Tr. Co., N. Y.; State-Plan. Bk. & Tr. Co. and Bk. Com. & Tr. Co., Rich.; 1st N., Lynchburg; Am. N., Danville.
Grottoes 534 Rockingham I 11	Bank of Grottoes, Inc. ⑧‡§'08 Jun30Stmt. 68-366	I. L. Cosby, C. L. Weast, *Ch.*	C. L. Weast, W. A. Leeth	P. R. Cosby	Frances Eaton	10,000	9,060	107,240	2,060	78,890	26,520	11,170	11,780	Md. Tr. Co., Balt.; N. Valley, Staunton.
Hague 57 Westmoreland J20	Farmers Bank ⑧‡§'20 Jun30Stmt. 68-599	W. N. Chinn	Blake T. Newton	Geo. E. Franklin	Miss Staige L. Griffith	15,000	5,150	69,490	21,440	95,930	———	6,670	8,490	Far. & Merch. State, Fredericksburg.
▲Halifax 473 Halifax Q11	Bank of Halifax d⑧‡●§'86 Jun30Stmt. 68-271	B. W. Leigh	E. S. Lacy	F. C. Chaffin	L. L. Powell	50,000	24,860	310,000	40,870	291,590	34,100	49,810	50,230	State-Plan. Bk. & Tr. Co., Rich.; Lynchburg N. Bk. & Tr. Co., Lynchburg.
Hallwood 367 Accomac K24	Hallwood National Bank Jun30Stmt. 68-368 d⑧●‡'05	E. H. Conquest	W. H. Pruitt, Jr., Jerome Marshall	G. C. Hatton	H. R. Nock, K. Conquest	25,000	26,130	362,220	63,340	203,620	198,620	35,770	38,690	Chase N., N. Y.; 1st N., Balt.
Hamilton 295 Loudoun E16	Farmers & Merchants Nat. Bank 68-369 d⑧●‡'10 Jun30Stmt.	H. B. Taylor	J. P. Hatcher	Theodore Reid	———	25,000	11,570	102,600	26,420	105,800	35,650	10,450	13,700	District N., Wash., D. C.; Marshall N. Bk. & Tr. Co., Marshall.

THE SEABOARD CITIZENS NATIONAL BANK, NORFOLK—Collections a Specialty

Digitized for FRASER
https://fraser.stlouisfed.org
Federal Reserve Bank of St. Louis

Town and County. ▲County Seats. Entire State in No.5 Fed. Res. Dist.	●Mem. A.B.A. ¤New §State †Priv. ‡Mem. State B. Ass'n. [Estab. ◆Fed. Res. Depts: T-Trust B-Bond d-Safe Deposit Ⓢ Savings	President.	Vice-President.	Cashier.	Ass't Cashier.	Liabilities. Paid-up Capital	Surplus and Profits	Deposits	Other Liabilities	Resources. Loans and Discounts	Bonds and Securities	Miscellaneous	Cash & Exchanges, Due from Banks	Principal Correspondents.
▲**Hampton** 6382 Elizabeth City O21	**THE BANK OF HAMPTON, VIRGINIA** Jun30Stmt. 68-146 dT●‡$'81	F. W. DARLING	H. H. HOLT J. E. HEALY, *Exec.*	W. H. FACE	G. B. BRADFORD STEPHEN CLARK	$ 150,000	$ 351,530	$2 608 610	$ 101,120	$1 910 410	$ 828,190	$ 271,500	$ 201,160	Chase N., N. Y.; State-Plan. Bk. & Tr. Co., Rich.; 1st N., Newport News.
	WE WANT YOUR COLLECTIONS. SEND THEM DIRECT. BEST OF SERVICE.													
" ------ "	First National Bank Jun30Stmt. 68-148 dBⓈ●‡'03	J. C. Robinson	H. D. Howe	P. J. Drummond	D. L. Heath	50,000	75,940	1,254,700	169,040	898,320	508,720	68,460	74,180	Chase N., N. Y.; State-Plan. Bk. & Tr. Co., Rich.; Norfolk N. Bk. of Com. & Tr., Norfolk.
" ------ "	Merchants National Bank Jun30Stmt. 68-147 dⓈT●‡'03	L. M. Von Schilling, *Ch. of Bd. and Pres.*	L. Heffelfinger R. C. Winne	E. M. Johnson	C. O. Green	100,000	75,270	1,419,940	108,450	1,206,370	236,080	65,929	196,200	Irv. Tr. Co., N. Y.; Norfolk N. Bk. Com. & Trusts, Norfolk; State-Plan. Bk. & Tr. Co., Rich.; Com'l N., Wash., D. C.
▲**Hanover** 63 Hanover L17	Tri-County Bank, Inc. Jun30Stmt. 68-593 dⓈ‡$'20	C. C. Barksdale H. W. Taylor, *V. P.*	Geo. E. Haw J. S. Allen S. J. Doswell	S. A. Oliver, *V. P. and Cash.*	G. H. Burrough	24,000	12,230	448,640	1,190	402,970	37,630	30,470	14,990	Empire Tr. Co., N. Y.; Union Bk. & Fed. Tr. Co., Rich.
▲**Harrisonburg** Rockin'm I 11 7232	**FIRST NAT'L BANK** Jun30Stmt. 68-155 dⓈT●‡'65	W. L. DECHERT	C. H. ROLSTON WM. H. BYRD	WM. H. BYRD	L. T. FLICK C. L. DUNDORE	300,000	207,780	1,855,390	447,930	2,046,310	344,590	215,490	204,720	N. City, N. Y.; 1st N., Balt.; 1st & Merch. N., Rich.
	OLDEST AN D LARGEST BANK IN TH IS SECTION. Our faciliti es for handli ng collection s are unsurp a s s e d. REMITTANCE ON DAY OF PA YMENT.													
" ------ "	Nat'l Bk. of Harrisonburg Jun30Stmt. 68-157 dBⓈT●‡'08	J. E. Reherd	J. O. Stickley Thos. P. Beery	S. J. Prichard	C. D. Beard T. W. Fishback	150,000	78,220	543,140	179,340	488,940	200,590	171,750	89,420	Chase N., N. Y.; Phil. N., Phil.
" ------ "	**ROCKINGHAM NATIONAL BANK** Jun30Stmt. 68-156 dⓈT●‡1900	C. G. HARNSBERGER	T. N. HAAS S. D. MYERS, *Exec.*	C. H. MAUZY	C. A. MASON	150,000	200,350	1,007,810	189,500	1,147,870	223,450	80,140	96,190	Cent. Han. Bk. & Tr. Co., N. Y.; State Plan. Bk. & Tr. Co., Rich.; Balt. Tr. Co., Balt.; Riggs N., Washington, D. C.
	If you apprecia te prompt, carefu l service send us your items on Harrisonburg d irect. Bill of Lad ing drafts a speci alty. Surplus and Pr ofits greater than capital.													
Haymarket 167 Prince Will'm G16	Bank of Haymarket, Inc. Jun30Stmt. 68-645 dⓈ●‡$'23	W. C. Payne	W. R. Gossom	W. M. Jordan	Esther D. Terrill C. J. Gilliss, *Sec.*	20,000	3,260	63,670	4,140	70,400	1,100	11,100	8,470	Peo. N., Manassas; Marshall N., Marshall; Cent. N., Rich.
Hayst 491 Dickenson B6	Bank of Haysi ⓈT$'19 Jun30Stmt. 68-624	T. C. Sutherland	C. G. Jackson	R. S. Sutherland	R. L. Sutherland	25,000	15,230	221,320	250	190,450	26,750	23,580	21,020	Am. N., Rich.; Unaka & City N., Johnson City, Tenn.
▲**Heathsville** 2268 Northumb'd K21	Bank of Northumberland, Inc Jul5Stmt. 68-371 dⓈ●‡$'10	E. Hugh Smith	C. H. Walker T. Edward Hall	T. Edward Hall	H. R. Straughan P. H. Rowe	25,000	19,890	493,220	37,000	510,210 (*Lns. & Secur.*)	----------	11,300	53,590	Md. Tr. Co., Balt.; 1st & Merch. N., Rich.
Herndon 887 Fairfax F17	National Bank of Herndon Jun30Stmt. 68-372 Ⓢ●‡'10	E. L. Robey	J. F. Ryan	A. E. Bradshaw	James Myres	25,000	40,030	341,960	81,780	395,910	53,600	16,790	22,510	Chase N., N.Y.; Drov. & Mech. N., Balt.; Fed.-Am N., Wash., D. C.
▲**Hillsville** 485 Carroll Q3	Citizens Bank of Carroll Jun30Stmt. 68-287 ‡$'90	R. G. Wilkinson	E. W. Early	J. Martin	John Fulcher	33,000	67,000	551,040	8,520	480,690	100,100	4,970	73,800	1st N. Ex., Roanoke.
" ------ "	Farmers Bank, Inc. ⓈT$'05 Jun30Stmt. 68-288	C. B. Nuckolls	J. B. Marshall R. R. Goad	John Webb	Lula M. Overby Estes Bowman	19,400	16,520	295,120	3,590	286,010	15,000	15,280	18,340	Cent. Han. Bk. & Tr. Co., N. Y.; 1st N. Ex., Roanoke.
Holland 371 Nansemond Q20	Farmers Bank dⓈT$'19 Jun30Stmt. 68-566	E. T. Holland, *Ch. of Bd. and Pres.*	J. P. Dalton	J. D. Rawles	L. C. Johnston	35,000	49,090	192,320	35,880	269,540	10,000	16,110	16,630	N. Bk. of Suffolk, Far. Bk. of Nansemond and Am. Bk. & Tr. Co., Suffolk.
Honaker 710 Russell C8	First National Bk. dⓈ●‡'12 Jun30Stmt. 68-374	E. J. Boyd C. T. Smith, *Ch.*	T. G. Smith J. S. Hargis	D. M. Hubbard	----------	35,000	25,350	384,870	144,990	453,540	76,470	54,190	6,010	Mnfrs. Tr. Co., N.Y.; 1st N. Ex., Roanoke; 5th-3rd Un. Tr. Co., Cin.
Hopewell 11,327 PrinceGeorge N17	*Hopewell Bank & Trust Co.*	(*Closed August* 17, 1931)												
" ------ "	State-Planters Bank dⓈT$'27 Jun30Stmt. 68-703	J. H. Hill	Thos. B. McAdams W. M. Goddard	W. H. Gilman, *V. P. and Cash.*	W. F. Butterworth	400,000	137,170	776,680	13,510	442,830	243,450	25,910	615,160	N. City, N. Y.; State-Plan. Bk. & Tr. Co., Rich.
Hot Springs 1010 Bath K7	Bath County Nat. Bank Jun30Stmt. 68-375 dⓈ●‡'07	T. W. Jordon	W. M. Talbot	C. C. Phillips	V. P. Ellinger	50,000	50,750	590,450	76,570	488,790	160,540	42,070	76,370	Irv. Tr., N. Y.; State-Plan. Bk. & Tr. Co., Rich.
▲**Independence** 250 Grayson Q1	Grayson County National Bk. Jul1Stmt. 68-376 d‡'16	E. I. Phipps J. C. Padgett, *Ch.*	H. T. Smith	W. C. Phipps	----------	50,000	15,580	216,500	84,760	230,470	63,900	21,130	51,340	1st N., Abingdon; Colonial-Am N., Roanoke.
Irvington 735 Lancaster L21	Lancaster National Bk. d‡1900 Jun30Stmt. 68-377	H. O. Rock W. R. Rowe, *Ch.*	W. R. Rowe	W. J. Haynie	----------	25,000	2,160	417,030	26,000	243,350	140,490	15,750	70,600	Drov. & Mech. N., Balt.; 1st & Merch. N., Rich.

Town and County. ▲County Seats. Entire State in No. 5 Fed. Res. Dist.	●Mem. A.B.A. ⁿNew §State †Priv. ‡Mem. State B. Ass'n. [Estab. ◆Fed. Res. Depts: T-Trust B-Bond d-Safe Deposit ⓢ Savings	President.	Vice-President.	Cashier.	Ass't Cashier.	Liabilities. Paid-up Capital	Surplus and Profits	Deposits	Other Liabilities	Resources. Loans and Discounts	Bonds and Securities	Miscellaneous	Cash & Exchanges, Due from Banks	Principal Correspondents.
Ivor 309 Southampton P19	Bank of Sussex & Surrey ‡§'02 68-379	———	T. A. Saunders	H. S. Boone	———	(*Branch*	*of Wak*	*efield, V*	*a.*)	———	———	———	———	Petersburg Sav. & Am. Tr., Petersburg.
" ——— "	*Merchants & Farmers Bank*	(*In hands of receive*	*r August* 25, 1931)											
▲Jonesville 384 Lee E3	*Citizens Bank of Lee County*	(*Merged with Peopl*	*es Bank, Dryden, B*	*ank of St. Charles,*	*St. Charles, and Pe*	*nnington*	*Gap Ban*	*k, at Pen*	*nington*	*Gap as L*	*ee Bank*	*& Trust*	*Co.,*	
" ——— "	Powell Valley Nat. Bank Jun30Stmt. 68-381 d⓼●‡'89	D. C. McClure	J. O. Woodward	F. M. Mize	B. Wynn	$ 25,000	$ 10,000	$ 231,680	$ 19,500	$ 220,150	$ 29,630	$ 11,000	$ 25,400	5th 3rd Un. Tr. Co., Cin.; 1st N., Bristol.
Keller 530 Accomac L23	Eastern Shore Bkg. Co., Inc. Jun30Stmt. 68-382 d⓼●‡§'06	A. T. Hickman	S. W. Ames C. E. Nicolls J. F. Walters	S. D. Ames G. T. Turlington, *A. C.*	C. A. Drummond W. N. Drummond	50,000	52,620	236,460	85,330	326,280	38,810	33,630	25,690	Chase N., N. Y.; 1st N., Balt.; Va. N., Norfolk.
Kenbridge 753 Lunenburg P14	**BANK OF LUNENBURG** ◆ 68-383 d⓼T●‡§'06 Jun30Stmt.	W. S. IRBY A. S. BRIDGFORTH, *Ch. of Bd.*	W. S. MANSON	E. M. BRIDGFORTH	MRS. A. W. OGBURN A. W. OGBURN	65,000	110,210	440,680	55,090	460,760	98,600	56,000	55,620	State-Plan. Bk. & Tr. Co., Rich.
		LARGEST Ban	**k in Lunenburg C**	**ounty. Thorou**	**ghly equipped to**									
		handle all ban	**king matters entr**	**usted to us. Send**	**us your items.**									
Keysville 589 Charlotte P13	Planters Bank ⓼●‡§'20 Jun30Stmt. 68-384	F. I. Hanmer	M. E. Gee	H. D. Peters	J. T. Thompson	25,000	11,860	112,470	830	111,150	5,000	12,270	21,220	1st & Merch. N., Rich.
Kilmarnock 521 Lancaster L21	Bank of Lancaster ⓼‡§'30 Jun30Stmt. 68-385	J. F. Gouldman, Jr.	R. O. Norris, Jr. W. Collin Chilton	W. B. Crawford	———	40,000	25,130	485,920	9,750	454,200	23,720	34,040	48,830	Far. & Merch. State Bk., Fredericksburg.
▲King George 119 King George I18	Bank of King George ‡§'20 Jun30Stmt. 68-575	W. W. Minor	L. A. Aston	Jas. Settle	———	12,500	5,540	112,150	450	98,000	7,050	12,280	13,310	Far. & Merch. State, Fredericksburg.
Kinsale 324 Westmoreland K20	Citizens Bank of Kinsale, Inc. Jun30Stmt. 68-492 d⓼●‡§'14	H. W. B. Williams	W. H. Sanford	R. M. Bailey	R. M. Bailey, Jr.	10,000	4,790	188,530	7,540	101,740	54,800	4,710	49,610	Balt. Tr. Co., Balt.
Lacrosse 427 Mecklenb'g Q14	Bank of La Crosse d⓼T‡§'05 Jun30Stmt. 68-294	W. W. Wilkinson W. W. Meredith, *Ch.*	H. B. Moseley F. M. Winckler	L. M. Raney	E. D. Nash	50,000	64,490	257,150	14,010	270,290	59,620	24,680	31,060	State-Plan. Bk. & Tr. Co. and Bk. of Com. & Tr., Rich.; Citiz. N., Emporia.
▲Lawrenceville Brunswick Q15 1629	Brunswick Bank & Tr. Co. Jun30Stmt. 68-211 d⓼T●‡§'03	J. D. Barkley M. S. Barrow, *Asst. to Pres.*	L. H. Raney J. A. Elmore	W. A. Trotter	J. A. Seward Virginia Woodroof	75,000	20,180	255,210	123,620	304,490	61,100	73,560	34,860	Chase N., N. Y.; Va. N., Petersburg; State-Plan. Bk. & Tr. Co., Rich.
" ——— "	Farmers & Merchants Bk. Jun30Stmt. 68-709 d⓼⓼‡§'30	J. R. Temple A. A. Hayman, *V.P.*	C. W. Peebles B. D. Pennington	F. M. Newsom, Jr.	J. H. Rogers	60,000	7,870	330,720	47,850	306,460	90,740	4,800	44,450	Chase N., N. Y.; State-Plan. Bk. & Tr. Co., Rich.; Citiz. N., Emporia.
▲Lebanon 560 Russell D7	First National Bank d⓼●‡'07 Jun30Stmt. 68-387	J. A. Pruner W. W. Bird, *Ch. of Bd.*	W. W. Bird	T. A. Gilmer	C. G. Rasnake W. N. Hendricks, Jr.	60,000	45,650	635,920	108,040	598,490	156,030	14,080	81,010	Chase N., N. Y.; 1st N. Ex., Roanoke.
▲Leesburg 1640 Loudoun E16	**LOUDOUN NATIONAL BANK** Jun30Stmt. 68-218 d⓼⓼T●‡'70	E. E. GARRETT	A. DIBRELL	A. DIBRELL	E. L. McFARLAND MRS. M. K. WARNER	100,000	137,760	1,142,110	107,330	826,070	372,290	132,930	155,910	Chase N., N. Y.; Md. Tr. Co., Balt.; Com'l N., Wash., D. C.; Am. Bk. & Tr. Co., Rich.
" ——— "	Peoples National Bank Jun30Stmt. 68-219 d⓼⓼T●‡'88	Bruce McIntosh	O. I. Thomas W. O. Russell T. F. Osburn, *Tr. Off.*	Josephus Carr E. N. Bradfield, *A. Tr. Off.*	J. L. McIntosh A. S. Jenkins	100,000	120,000	2,000,000	130,000	1,675,000	350,000	125,000	200,000	N. City, N. Y.; 1st N., Balt.; District N., Wash., D. C.; Phil. N., Phil.; 1st & Merch. N., Rich.
▲Lexington 3752 Rockbridge L9	First National Bank Jun30Stmt. 68-180 d⓼T●‡'95	B. E. Vaughan	Reid White T. B. Shackford	L. W. Pultz, *Cash. and A. Tr. Off.*	B. E. Vaughan, *Tr. Off.*	100,000	55,820	630,360	107,900	478,140	202,050	150,850	63,030	Chase N. and Mnfrs. Tr. Co., N. Y.; 1st & Merch. N., Rich.; Peo. N., Rich.
" ——— "	Peoples National Bank Jun30Stmt. 68-182 d⓼⓼T●‡'04	Wm. M. McElwee D. Welsh, *Ch. of Bd.*	McClung Patton	B. L. Kagey	Sadie Weeks	75,000	78,520	610,440	107,110	599,670	176,380	35,570	59,460	Chase N., N. Y.; 1st & Merch. N., Rich.; Merch. N., Balt.; Riggs N., Wash., D. C.
" ——— "	**ROCKBRIDGE NATIONAL BANK** Jun30Stmt. 68-181 d⓼⓼T●‡'88	PAUL M. PENICK	S. M. DUNLAP	A. P. WADE J. L. GAMPBELL, *Tr. Officer*	E. G. ADAIR M. K. WELSH SAM RAYDER, *A. Tr.*	150,000	154,820	1,127,560	190,730	1,210,220	178,810	114,280	119,810	Chase N., N. Y.; 1st N., Balt.; Am. Bk. & Tr. Co., Rich.
		15 CENTS sent	**to us with each**	**Sight Draft for p**	**resentation, and**	*Off.*								
		25 CENTS for e	**ach Credit Report**	**insures prompt,**	**personal attentio**	**n.**								
		Oldest and Lar	**gest Bank in Roc**	**kbridge County.**										
Lively 115 Lancaster L20	Chesapeake Banking Co. Jun30Stmt. 68-607 ⓼‡§'20	R. O. Norris, Jr.	W. T. James	E. M. Lewis	T. D. Ficklin, *Sec. and Tr.*	20,000	3,400	81,120	840	69,320	14,170	8,800	13,060	Far. & Merch. State, Fredericksburg.
▲Louisa 301 Louisa K14	Bank of Louisa ⓼●‡§'98 Jun30Stmt. 68-299	S. D. Crenshaw C. H. Nolting, *V.P.*	J. S. Purcell J. Q. Rhodes, Jr.	R. C. Crank	J. T. Stover L. A. Kellar, Jr.	100,000	63,460	819,150	15,870	717,550	140,430	59,200	81,300	Gty. Tr. Co., N. Y.; State-Plan. Bk. & Tr. Co., 1st and Merch. N., and Cent. N., Rich.
" ——— "	First National Bank ⓼●‡'17 Jun30Stmt. 68-536	P. B. Porter	T. S. Winston W. W. Smith, Jr.	J. P. Donnally	———	75,000	28,680	663,420	60,920	658,080	78,320	51,470	40,220	Am. Bk. & Tr. Co., Rich.

THE SEABOARD CITIZENS NATIONAL BANK, NORFOLK—Collections a Specialty

Digitized for FRASER
https://fraser.stlouisfed.org
Federal Reserve Bank of St. Louis

Town and County. ▲County Seats. Entire State in No. 5 Fed. Res. Dist.	●Mem. A.B.A. ⁿNew §State †Priv. ‡Mem. State B. Ass'n. [Estab. ◆Fed. Res. Depts: T-Trust B-Bond d-Safe Deposit Ⓢ Savings	President.	Vice-President.	Cashier.	Ass't Cashier.	Liabilities. Paid-up Capital	Surplus and Profits	Deposits	Other Liabilities	Resources. Loans and Discounts	Bonds and Securities	Miscellaneous	Cash & Exchanges, Due from Banks	Principal Correspondents.
▲**Lovingston**—6289 Nelson L11	First National Bk. of Nelson County—68-388—dⒷⓉ•‡'11 Jun30Stmt.	W. B. Lea	S. B. Whitehead—R. L. Camden	R. Kent Loving		$ 50,000	$ 31,490	$ 311,210	$ 212,310	$ 438,800	$ 125,310	$ 20,820	$ 35,080	Cent. Han. Bk. & Tr. Co., N. Y.; Peo. N., Lynchburg; Broadway Bk. & Tr. Co., Rich.; N. Bk. & Tr. Co., Charlottesville.
▲**Luray**—1459 Page G13	**FIRST NATIONAL BANK** 68-238 dⓈ•‡'01	E. N. HERSHBERGER *Ch. of Bd. and Pres.*	W. L. RHODES	W. E. FRANK	R. D. HUFFMAN, E. M. SPITLER	50,000	32,810	488,900	25,000	297,200	136,600	31,250	131,660	Cent. Han. Bk. & Tr. Co., N. Y.; 1st N., Balt.; 1st & Merch. N., Rich.
		SEND US YOU Bills of Lading Prompt Service	**R LURAY ITEMS Drafts a Specialty on all items.**	**DIRECT. and remitted on**	**day of payment.**									
" —— "	**PAGE VALLEY NAT'L BANK** Jun30Stmt. 68-237 dⒷⓈ•‡'93	C. S. LANDRAM—Oldest bank in Page County. Collections a specialty.	W. P. HERSHBERGER	E. C. BERREY	C. G. MASON, T. R. BEAHM	75,000	85,010	736,230	98,220	580,020	243,230	81,850	89,370	Chase N., N. Y.; Balt. Tr. Co., Balt.; 1st & Merch. N., Rich.
Lynchburg—40,661 Campbell N10	Citizens Mutual Industrial Loan Corp.—68-78—dⒷⓈ‡$'32 Jul16Stmt. (*Morris Plan Bank*)	E. M. Wood, J. L. Williams, *Ch.*	F. C. Horton	W. H. Adams, *Sec. and Tr.*		200,000	120,000	1,094,150	405,540	1,429,030	9,650	253,630	127,380	Mnfrs. Tr. Co., N. Y., 1st N. and Peo. N., Lynchburg; 1st and Merch. N., Rich.
" —— "	*Citizens Savings & Loan Corporation*	(*Merged with Mutual Savings Bank & Trust Co., as Citizens Mutual Industrial Loan Corporation. Effective July 13, 1932*)												
" —— "	Commercial Trust & Sav. Bk. Jun30Stmt. 68-80 dⒷⓉ•‡$'19	W. T. Macleod, J. T. Kinnier, *Ch.*	E. F. Haley, L. E. Lichford	C. G. Baber, N. M. Worley, *V. P.*	T. C. Jones, Miss K. K. Rucker	150,000	129,000	982,900	277,520	1,192,500	144,390	101,990	100,540	Cent. Han. Bk. & Tr. Co., N. Y.; Lynchburg N. Bk. & Tr. Co., Lynchburg.
" —— "	**FIRST NATIONAL BANK** 68-72 dⒷⓉ•‡'65 Jun30Stmt.	**E. P. MILLER**	**O. B. BARKER, H. T. NICHOLAS, J. D. OWEN**	**J. D. OWEN**	**J. L. JONES, J. L. NICHOLAS**	**1,000,000**	**652,650**	**5,507,230**	**355,730**	**5,306,180**	**1,130,640**	**223,870**	**854,930**	**N. City, N. Y.; 1st N., Phil.; State-Plan. Bk. & Tr. Co., Rich.; Riggs N., Wash., D. C.; 1st N., Balt.**
		If you appreciate prompt and careful service at a moderate charge, send us your items and collections.												
" —— "	**LYNCHBURG NATIONAL BANK & TRUST CO.** Jun30Stmt. 68-73 dⒷⓉ•‡'65	**ALLEN CUCULLU, WM. V. WILSON, JR., *Ch. of Bd.***	**GILES H. MILLER**	**GILES H. MILLER**	**B. F. COUSINS, G. R. LEWIS, JR., T. W. GILLIAM**	**1,000,000**	**615,060**	**2,945,860**	**1,090,460**	**2,902,680**	**1,625,410**	**226,580**	**896,700**	**Chase N., N. Y.; Cont. Ill. Bk. & Tr. Co., Chi.; 1st N., Balt.; Phil. N., Phil.; 5th-3rd Un. Tr. Co., Cin.; 1st & Merch. N., Rich.**
		Bill of Lading Collections—Low Rates.												
" —— "	Lynchburg Tr. & Sav. Bank Jun30Stmt. 68-76 ⓈⓉ•‡$'90	D. A. Payne	R. T. Watts, Jr., *V. P. and Tr. Off.*	J. R. Gilliam, Jr., *Sec. and Tr.*	W. P. Shelton, *A. Sec. and A. Tr.*	300,000	515,750	3,863,950	124,960	3,012,870	1,002,510	221,510	567,770	Mnfrs. Tr. Co., N. Y.
" —— "	*Mutual Savings Bk. & Tr. Co.*	(*Merged with Citizens Savings & Loan Corporation as Citizens Mutual Industrial Loan Corporation. Effective July 13, 1932*)												
" —— "	**PEOPLES NATIONAL BANK** Jun30Stmt. 68-75 dⓈ•‡'68	**JOHN VICTOR**	**W. PETTYJOHN, W. W. DICKERSON**	**W. W. DICKERSON**	**W. E. PAYNE, W. D. HODGES**	**500,000**	**484,010**	**2,435,430**	**644,000**	**2,606,810**	**546,980**	**414,050**	**495,610**	**Chase N., N. Y.; Cont. Ill. Bk. & Tr. Co., Chi.; Phil. N., Phil.; 1st N., Balt.**
		Careful and prompt attention to collection items. Lowest Rates. Send us your business.												
" —— "	**WYLIE R. COOKE** (Peoples Nat. Bk. Bldg.)	**Dealers in Virginia Municipal Bonds**												Peoples National Bank, Lynchburg.
" —— "	**F. W. McWANE & COMPANY INCORPORATED** (Peoples Bank Bldg.)	**F. W. McWANE**	**E. B. HORNER, O. B. DRINKARD**	**ALVIN OAKES,** *Sec.-Treas.*										Lynchburg National Bank & Trust Co. Guaranty Trust Co. of New York. First National Bank of Lynchburg
		INVESTMENT SECURITIES—LOCAL, LISTED AND UNLISTED STOCKS AND BONDS												
Machipongo—115 N'hampton M23	Bank of Northampton, Inc. 68-389 (*Formerly Planters Bank, Inc.*)	——	——	C. R. Bell	E. S. Bradley	(*Branch of Bank of Northampton, Inc., Nassawadox, Va.*)								1st N., Balt.; Norfolk N. Bk. Com. & Trusts, Norfolk.
" —— "	*Planters Bank, Inc.*	(*Taken over by Bank of Northampton, Inc., Nassawadox, Va., and operated as Machipongo branch. Effective December 11, 1931*)												
▲**Madison**—430 Madison I 13	State Bank of Madison, Inc. Jun30Stmt. 68-390 dⓈ‡$'08	G. R. Thrift	F. P. Smith, Jr., *Act.* B. S. Utz	S. H. Smith	J. W. Goodall	35,000	26,080	536,930	7,350	415,390	128,330	28,790	32,850	Cent. Han. Bk. & Tr. Co., N. Y.; State-Plan. Bk. & Tr. Co., Rich.
▲**Manassas**—1215 Prince Wm. G16	National Bank of Manassas Jun30Stmt. 68-240 dⓈ•‡'96	Thomas H. Lion, *Ch. of Bd. and Pres.*	W. Hutchison	Harry P. Davis	Mrs. O. J. Davis	50,000	72,140	516,440	25,620	322,370	217,800	24,560	99,480	Cent. Han. Bk. & Tr. Co., N. Y.; 1st & Merch. N., Rich.; Federal-Am. N., Wash., D. C.; Far. & Merch., Balt.
" —— "	Peoples National Bank —•‡'03 Jun30Stmt. 68-239	C. A. Sinclair	G. R. Ratcliffe	G. R. Ratcliffe		30,000	27,640	547,440	39,000	449,970	113,610	25,850	54,650	Chase N., N. Y.; 1st & Merch. N., Rich.; Com'l N., Wash., D. C.

Town and County. ▲County Seats. Entire State in No. 5 Fed. Res. Dist.	●Mem. A.B.A. ⁿNew §State †Priv. ‡Mem. State B. Ass'n. [Estab. ◆Fed. Res. Depts: T-Trust B-Bond d-Safe Deposit ⑧ Savings	President.	Vice-President.	Cashier.	Ass't Cashier.	Liabilities. Paid-up Capital	Surplus and Profits	Deposits	Other Liabilities	Resources. Loans and Discounts	Bonds and Securities	Miscellaneous	Cash & Exchanges, Due from Banks	Principal Correspondents.
▲**Marion** 4156 Smyth D10	Bank of Marion d₿⑧T‡$'74 Jun30Stmt. 68-184	W. M. Hull	H. P. Copenhaver	W. Lynn Copenhaver	J. R. Collins, Dan Buchanan	$ 61,650	$ 89,920	$ 565,890	$ 30,920	$ 528,460	$ 61,430	$ 101,990	$ 56,510	Cent. Han. Bk. & Tr. Co., N. Y.; 1st & Merch. N., Rich.; Lynchburg N. Bk. & Tr. Co., Lynchburg.
" ----- "	**MARION NAT. BANK** Jun30Stmt. 68-185 d₿⑧T•†'03	W. L. LINCOLN, J. D. TATE, *Ch.*	H. B. STALEY	T. E. KING, *V. P., Cash. and Tr. Off.*	W. A. WOLFE, H. F. PEERY, *A. C. and A. Tr. Off.*	135,000	157,450	1,000,830	202,180	1,001,490	269,470	110,950	113,540	**Cent. Han. Bk. & Tr. Co., N. Y.; 1st N. Ex., Roanoke.**
Marshall 4188 Fauquier F15	Marshall Nat'l Bk. & Tr. Co. Jun30Stmt. 68-391 d₿⑧T•‡'06	J. T. Ramey	J. L. Baxley	P. W. Anderson, *Cash. and Tr. Off.*	R. M. Carter, G. B. Rudy, *A. Tr. Off.*	100,000	93,990	702,020	262,770	765,170	231,260	46,000	116,340	Chase N., N. Y.; 1st N., Balt.; Phil. N., Phil.; Franklin N., Wash.
▲**Martinsville** 7705 Henry Q7	**FIRST NATIONAL BANK** Jun30Stmt. 68-172 ⑧T•‡'93	J. C. GREER	H. N. DYER	J. C. SHOCKLEY, JR.	W. B. READ	100,000	142,220 (*Incl. Res.*)	2,627,710	106,000	1,530,140	666,130	385,170	394,490	**N. City, N. Y.; 1st & Merch. N., Rich.; 1st N., Balt.; 1st N. Ex., Roanoke.**
" ------ "	Industrial Bank '27			C. L. Booth, Jr.		(*Branch of Danville, Va.*)								
" ------ "	*Peoples National Bank*	(*Taken over by First National Bank September 21, 1931*)												
" ------ "	Piedmont Trust Bank Jun30Stmt. 68-641 d⑧T‡$'22	J. E. Howard, T. G. Burch, *Ch.*	B. M. Townes, O. D. Ford	I. M. Groves, Jr., *Sec. and Tr.*		150,000	36,100	365,800	13,620	311,950	176,530	22,510	54,530	Irv. Tr. Co., N. Y.; State-Plan. Bk. & Tr. Co., Rich.
Massies Mill 4052 Nelson L10	De Priest Bank ‡$'16 Jun30Stmt. 68-524	J. P. Lea	M. E. Massie	M. E. Massie	H. E. Powell	10,000	2,460	73,770	790	73,110		8,090	5,820	Peo. N., Lynchburg.
▲**Mathews** 356 Mathews M21	Bank of Mathews, Inc. Jun30Stmt. 68-392 d⑧‡$'10	T. D. Hudgins	J. P. Nottingham	J. P. Nottingham	F. T. Weston, R. T. Mason	100,000	50,430	895,810	87,790	600,900	393,220	28,160	111,760	1st & Merch. N., Rich.; Va. N., Norfolk.
" ------ "	Farmers & Fishermens Bk. Jun30Stmt. 68-611 d₿⑧$'20	F. L. Joslyn, J. E. Healy, *Ch.*	J. E. Healy, C. R. Hudgins	L. L. Smith	T. B. Miller, Jr.	50,000	18,650	545,770	15,020	470,370	66,220	35,680	57,140	Far. & Merch. State, Fredericksburg; Bk. of Hampton, Hampton.
Max Meadows 778 Wythe P3	Bank of Max Meadows Jun30Stmt. 68-605 d⑧‡$'20	Robert Blair, M. H. Jackson, *Ch.*	M. H. Jackson	I. W. Park	Mrs. I. W. Park	30,000	21,020	73,380	3,240	112,190		6,810	8,640	1st N. Ex., Roanoke.
McGaheysville Rockingham 111 423	Stonewall Bank, Inc. ⑧‡$'20 Jun30Stmt. 68-583	J. H. Burner, *Ch. of Bd. and Pres.*	A. S. Bader	W. A. Yancey		12,000	5,570	34,960		40,120	3,110	6,590	2,780	1st N., Harrisburg.
McKenney 341 Dinwiddie P16	Bank of Dinwiddie, Inc. Jun30Stmt. 68-393 d⑧‡$'06	J. R. Doyle, W. C. Rives, *Ch.*	J. W. Baskerville	G. F. Holt	R. T. Zehmer	25,000	3,450	46,830	21,410	65,940	10,110	6,650	13,980	1st N. Bk. & Tr. Co., Petersburg; Bk. of Com. & Trusts, Rich.
Meadowview 618 Washington E8	County Bank, Inc. d⑧•‡$'09 Jun30Stmt. 68-394	J. W. Cole	R. J. Smyth	C. W. Arnold	Betty Riddle	12,500	25,850	125,320	2,500	117,380	15,830	18,760	14,200	Chase N., N. Y.; 1st N., Abingdon; 1st N. Ex., Roanoke.
Mechanicsburg Bland O3 1594	Bank of Mechanicsburg, Inc. Jun30Stmt. 68-506 ⑧•‡$'15	W. Songer	Geo. T. Bird, A. J. Francis	G. H. Mustard		12,000	12,090	82,310		93,340		7,720	5,380	1st N. Ex., Roanoke; 1st N., Abingdon.
Mechanicsville 30 Hanover L17	Tri County Bank, Inc. 68-702 d₿⑧•‡$'27				A. R. Davis	(*Branch of Hanover, Va.*)								Empire Tr. Co. (Hudson Br.), N. Y.; Un. Bk. & Fed. Tr. Co., Rich.
Meherrin 180 Lunenburg O13	Planters Bank, Inc. ⑧•‡$'20 68-657			Mrs. J. P. Perkinson, *Mgr.*		(*Branch of Keysville, Va.*)								
Melfa 321 Accomoc L24	Eastern Shore Bkg. Co., Inc. 68-396 ⑧•‡$'09			W. E. Waters		(*Branch of Keller, Va.*)								Chase N., N.Y.; 1st N., Balt.; Va. N. Norfolk.
Mendota 223 Washington E6	*Bank of Mendota, Inc.*	(*Closed June 16, 1932*)												
Middleburg 298 Loudoun F15	Middleburg National Bank Jun30Stmt. 68-678 d⑧•†'24	D. C. Sands, *Ch. of Bd. and Pres.*	T. U. Dudley, J. B. Skinner	Sidney Thompson	E. H. Dawson	50,000	17,010	252,810	38,000	154,830	112,750	29,000	61,240	Chem. Bk. & Tr. Co., N. Y.; Marshall N. Bk. & Tr. Co., Marshall; Com'l N., Wash., D. C.
Middletown 416 Fr'd'rick F13	Middletown State Bank Jun30Stmt. 68-397 ⑧•‡$'08	E. O. Larrick	E. M. Funk, M. H. Rhodes	W. R. Campbell	W. A. Everly	25,000	25,430	180,470	1,870	167,600	22,250	10,710	32,210	Cent. Han. Bk. & Tr. Co., N. Y.; Md. Tr. Co., Balt.
Milford 113 Caroline K17	Union Bank & Trust Co. §'29 68-472			F. H. Borkey, *Mgr.*		(*Branch of Bowling Green, Va.*)								1st and Merch. N., Rich.
Millboro 1450 Bath K8	Bank of Millboro, Inc. d⑧‡$'13 Jun30Stmt. 68-488	A. J. Revercomb	J. W. Paxton	Stuart Wamsley		10,000	9,580	157,660	1,620	140,700	22,310	3,150	12,700	Clifton Forge N., Clifton Forge; 1st & Merch. N., Rich.; Augusta N., Staunton.
Mineral 416 Louisa K15	Bank of Louisa •‡$'07 68-301				J. T. Stover, L. A. Keller, Jr.	(*Branch of Louisa, Va.*)								1st & Merch. N., Rich.

THE SEABOARD CITIZENS NATIONAL BANK, NORFOLK—Collections a Specialty

Digitized for FRASER
https://fraser.stlouisfed.org
Federal Reserve Bank of St. Louis

Number under Name of Bank is the New Transit Number given to each bank in U. S. exclusively by The Rand-McNally Bankers' Directory, under the authority of The American Bankers Ass'n.

VIRGINIA—Continued

Non-Bank Towns with Nearest Banking Point (Indexed Acces.), Lawyers, Laws (indexed) in back of this volume. For Interest Rates, Holidays, etc., see Laws.

Town and County. ▲County Seats. Entire State in No. 5 Fed. Res. Dist.	●Mem. A.B.A. ⁿNew §State †Priv. ‡Mem. State B. Ass'n. [Estab. ◆Fed. Res. Depts: T-Trust B-Bond d-Safe Deposit Ⓢ Savings	President.	Vice-President.	Cashier.	Ass't Cashier.	Liabilities. Paid-up Capital	Surplus and Profits	Deposits	Other Liabilities	Resources. Loans and Discounts	Bonds and Securities	Miscellaneous	Cash & Exchanges, Due from Banks	Principal Correspondents.
Monroe 314 Amherst M10	Commercial Trust & Savings Bank 68-663 dⒷⓉ‡$'19			C. H. Kabler, *Mgr.*	J. P. Pettyjohn II, *A. Mgr.*	(*Monroe Branch of Lynchburg, Va.*)								Lynchburg N. Bk. & Tr. Co., Lynchburg.
▲**Monterey** 290 Highland I8	First & Citiz. Bk. & Trust Co. Jun30Stmt. 68-295 dⓈⓉ‡$'08	E. B. Jones J. M. Colaw, *Ch.*	H. T. Bradshaw I. W. Nicholas	E. W. Cox E. B. Jones, *Tr. Off.*	R. S. Newman	$ 50,000	$ 20,080	$ 358,130	$ 94,860	$ 473,910	$ 17,830	$ 10,520	$ 20,110	Cent. N. and Broadway Bk. & Tr. Co., Rich.
▲**Montross** 1893 Westmoreland J19	Bank of Montross, Inc. Jun30Stmt. 68-398 ⓈⓉ‡$'08	G. C. Mann	B. L. Battaile J. O. Sanford	A. E. Carver	N. L. Robertson	12,500	12,070	166,390		159,320		11,480	20,810	State-Plan. Bk. & Tr. Co., Rich.; Citiz. N., Balt.
" "	Peoples Bank Ⓢ•‡$'13 Jun30Stmt. 68-484	J. W. Hutt	C. E. Stuart	J. F. Johnson		25,000	23,260	269,990	1,050	224,580	40,730	8,500	45,490	1st & Merch. N., Rich.
Mt. Jackson 575 Shenandoah G12	*Mt. Jackson National Bank*	(*Merged with Peoples Bank, March 1, 1932*)												
" "	Peoples Bank d Ⓢ•‡$1900 Jun30Stmt. 68-278	P. M. S. Bird, Jr.	E. W. Newman	P. M. S. Bird, Jr.	E. E. Rinker	25,000	25,560	418,410	27,560	382,150	16,350	13,900	84,130	1st & Merch. N., Rich.; Md. Tr. Co., Balt.
Mount Sidney 225 Augusta I 11	Mount Sidney Bank Ⓢ‡$'26 Jun30Stmt. 68-694	W. A. Altaffer, *Ch. of Bd. and Pres.*	A. E. Johnson	H. A. Driver	A. E. Johnson	15,000	4,000	76,050	14,000	84,330	12,140	9,890	2,690	1st N., Harrisonburg.
Mount Solon 170 Augusta I 10	Planters Bank & Tr. Co. 68-400 ⓈⓉ‡$'10				T. C. Craun, *Actg. A. Cash.*	(*Branch of Staunton, Va.*)								Drov. & Mech. N., Balt.; Franklin N., Wash., D. C.; Plan. Bk. & Tr. Co., Staunton.
Narrows 1345 Giles N3	First National Bank Jun30Stmt. 68-401 dⓈⓉ•‡'05	A. E. Shumate	J. G. White H. L. Phlegar	P. H. Hale	T. S. Johnson	50,000	67,810	365,030	88,870	445,770	67,750	16,780	41,410	1st N. Ex., Roanoke.
Nassawadox 475 Northampton M23	Bank of Northampton, Inc. Jun30Stmt. 68-402 dⓈ•‡$'06	J. E. Nottingham	E. G. Tankard	W. C. Roberts	J. W. Bell T. H. Badger	31,250	115,140	317,600	221,270	350,950	226,760	31,400	76,150	Mtle. Tr. Co., Balt.; Un. Bank & Federal Tr. Co., Rich.; Bk. of Hampton, Hampton.
Natural Bridge Station 4206 Rockbridge M8	Bank of Natural Bridge Jun30Stmt. 68-615 Ⓢ‡$'21	G. F. Moose	E. B. Clarke	Thos. B. Scott	Gladys Nickell	15,000	3,640	76,320	4,420	81,040	3,150	7,860	7,320	Cent. N., Rich.
▲**Newcastle** 259 Craig M6	Farmers & Merch. Bank of Craig County ‡$'17 Jun30Stmt. 68-539	W. O. Martin	E. M. Price W. M. Wagener	G. T. Huffman	W. P. Tatun, Jr.	25,000	31,070	217,270	20,950	228,750	10,630	35,250	19,650	Mnfrs. Tr. Co., N. Y.; 1st & Merch. N., Rich.
" "	First National Bank Ⓢ‡'17 Jun30Stmt. 68-538	G. W. Layman	C. F. Simpson	F. B. Leffel	C. R. Reynolds	25,000	27,690	206,860	27,500	203,180	42,370	19,260	22,240	Cent. Han. Bk. & Tr. Co., N. Y.; 1st N., Clifton Forge.
New Church 675 Accomac K24	Farmers & Merch. Bank, Inc. Jun30Stmt. 68-404 Ⓔ•‡$'09	J. E. Johnson, *Ch. of Bd. and Pres.*	J. F. Nelson, Jr.	C. L. Mason	Rachel Johnson	15,000	36,320	166,680	163,250	184,030	143,750	34,150	19,320	1st N., Balt.; Norfolk N. Bk. Com. & Trusts, Norfolk.
New Hope 109 Augusta J11	Bank of New Hope, Inc. Jun30Stmt. 68-483 dⒷⓈ•‡$'13	P. H. Cline	A. C. Borden B. A. Michael	E. N. Sheets	B. A. Michael	10,000	23,840	113,030		94,160	36,760	3,160	12,800	N. Valley, Staunton.
New Market 640 Shenandoah G12	Citizens National Bank Jun30Stmt. 68-405 dⓈ•‡'14	W. J. Stirewalt	H. L. Garber	B. F. White	W. K. Price	25,000	10,040	203,550	65,020	235,030	20,190	30,280	18,110	Balt. Tr. Co., Balt.; 1st N., Harrisonburg.
Newport 983 Giles N4	*Sinking Creek Valley Bk., Inc.*	(*Consolidated with Bank of Pembroke, Inc., Pembroke, Va.*)												
Newport News Warwick P21 34,417	*Citizens & Marine Bank*	(*Merged with Jefferson Bank as Citizens & Marine Jefferson Bank, May 18, 1932*)												
" "	***CITIZENS MARINE JEFFERSON BANK** Jun30Stmt. 68-91 dⒷⓈⓉ•‡$'91	L. U. NOLAND J. E. WEBB, *Exec. V. P.*	G. F. LENZ, *Exec.* N. J. WEBB	ZERA CANNADAY	J. N. PEPPER N. J. WEBB, *Tr. Off.*	250,000	142,740	1,804,700	194,590	1,552,940	388,720	253,780	196,590	N. City and Gty. Tr. Co., N. Y.; Phil. N., Phil.; Md. Tr. Co., Balt.
		THE BANK TH	AT GIVES PERS COLLEC TRY US THE RELIA	ONAL ATTENTI TIONS. ONCE. BLE BANK.	ON TO YOUR	(Jeffers	on Ave.	Branch	, 2504 Je	fferson	Ave.: J.	N. PEPPE	R, *Mgr.*)	
" "	Crown Savings Bank Jul21Stmt. 68-95 dⒶ$'08	W. P. Dickerson, *Ch. of Bd. and Pres.*	R. T. Stewart J. W. Binns	J. H. Ridley W. G. Bell, *V. P.*	L. F. Ridley	25,000	9,480	179,590	7,640	145,880	19,450	29,440	26,960	1st N., Newport News; Merch. N., Hampton.
" "	***FIRST NATIONAL BANK** Jun30Stmt. 68-90 ⓈⓉ•‡'91	H. L. FERGUSON J. A. WILLETT, *V. P.*	J. R. SWINERTON S. W. HOLT	S. H. PLUMMER, *Exec. V. P. and Cash.* W. S. PARKER, *Aud.*	D. L. DOWNING B. G. ROY, *A. Cash. and Tr. Off.* H. W. CHANDLER	300,000	119,390	9,436,840	2,248,460	8,368,880	2,229,750	273,350	1,232,710	Chase N., N. Y.; Cont. Ill. Bk. & Tr. Co., Chi.; 1st N., Bos.; 1st N., Balt.; State-Plan. Bk. & Tr. Co., Rich.
		Unexcelled Collection Facilities. Satisfactory Service Guaranteed.												
" "	*Jefferson Bank*	(*Merged with Citizens & Marine Bank as Citizens Marine Jefferson Bank, May 18, 1932*)												
" "	Morris Plan Bank of Virginia dⓈ•‡$'25	Allan D. Jones, *Ch. of Bd. of Mgrs.*		E. N. Islin	Irvin Reid	(*Branch of Richmond, Va.*)								
" "	*Schmelz National Bank*	(*Taken over by First National Bank for liquidation, January 6, 1932*)												
" "	Newport News Clearing House (*Members indicated by a ★*)	G. F. Lenz	B. B. Wilson	B. G. Roy, *Sec.*										

Town and County. ▲County Seats. Entire State in No. 5 Fed. Res. Dist.	◆Mem. A.B.A. ¤New §State †Priv. ‡Mem. State B. Ass'n. [Estab. ◆Fed. Res. Depts: T-Trust B-Bond d-Safe Deposit Ⓢ Savings	President.	Vice-President.	Cashier.	Ass't Cashier.	Liabilities. Paid-up Capital	Surplus and Profits	Deposits	Other Liabilities	Resources. Loans and Discounts	Bonds and Securities	Miscellaneous	Cash & Exchanges, Due from Banks	Principal Correspondents.
Nickelsville 263 **Scott E6**	Farmers Exchange Bank Jun30Stmt. 68-486 d‡'13	A. R. Grigsby	J. H. Darter J. A. Odle	R. L. McConnell	J. Mc. Kilgore	$ 15,000	$ 8,030	$ 57,390	$ 1,220	$ 67,940		$ 1,040	$ 12,680	Fifth Third Un. Tr. Co., Cin.; 1st N., Gate City.
Nokesville 375 **Prince William G16**	Bank of Nokesville ‡$'10 Jun30Stmt. 68-407	H. W. Herring	C. S. Smith	V. W. Zirkle		12,500	4,450	34,400	11,000	56,600		3,320	2,430	Maryland Tr. Co., Balt
Norfolk 129,710 Norfolk P21	*Brambleton State Bank*	(*Voluntary liquidation on June 29, 1932*)												
"	*Merchants & Mech. Sav. Bank 68-33 d◉◆‡$'51 Jun30Stmt.	John E. Wales	Robert Johnston Charles Wales Clinton J. Curtis	Clinton J. Curtis	G. A. Cannon	250,000	148,030	3,034,590	67,460	2,751,640	$ 393,880	206,960	147,580	Bk. of N. Y. & Tr. Co., N. Y.; Norfolk N. Bk. Com. & Trusts, Norfolk.
"	+Merchants & Planters Bank Jun30Stmt. 68-40 d◉T◆‡$1900	J. J. Parkerson S. L. Slover, *Ch.*	C. L. Old John Cuthrell	H. G. Martin V. L. Sykes, *A. C.* J. G. Martin, Jr., *Tr. Off.*	F. B. Townsend G. R. Beale J. P. Smith	125,000 (*Offices at Berkeley and Campostella*)	557,720	2,349,360	18,430	2,079,250	416,550	110,950	443,760	Chase N., N. Y.; Norfolk N. Bk. Com. & Trusts, Norfolk; State-Plan. Bk. & Tr. Co., Rich.; Mellon N., Pitt.
"	Metropolitan Bank & Trust Co. 68-48 d§◉T§'09 Jun30Stmt.	Wm. M. Rich, *Ch. of Bd. and Pres.*	Mrs. A. M. Ward R. T. Stewart Geo. W. Millner	A. E. Lee	A. E. Lee, *Sec. and Tr.*	104,210	5,470	209,310	8,050	126,650	110,350	41,770	48,270	Norfolk N. Bk. Com. & Trusts, Seab. Citiz. N., Merch. & Mech. Sav. and Va. N., Norfolk.
"	Morris Plan Bk. of Virginia 68-674 d◉◆‡$'10 (242 Main St.)	W. S. Royster, *Ch. of Bd. of Mgrs.*	E. N. Plack	L. H. Zehmer, *V. P. and Cash.*	E. H. Church	(*Branch of Richmond, Va.*)								Chem. Bk. & Tr. Co. and Lib. N. Bk. & Tr. Co., N. Y.; Norfolk N. Bk. Com. & Trusts and Va. N., Norfolk
"	***NORFOLK NATIONAL BANK OF COMMERCE & TRUSTS** Jun30Stmt. 68-86 d◉T◆‡'67	ROBERT P. BEAMAN	C. W. GRANDY, *Inactive* JAS. B. DEY, Jr., *Senior Vice-Pres.* A. B. SCHWARZKOPF C. S. WHITEHURST I. T. VAN PATTEN, Jr., *Asst. V. P.*	JOHN S. ALFRIEND *Assistant Cashiers* R. C. TAYLOR, JR. R. CORNELIUS TAYLOR C. S. PHILLIPS F. J. SCHMOELE E. D. DENBY	R. H. MOORE S. E. TUDOR S. T. NORTHERN CHARLES WEBSTER, *Trust Officer* J. H. FANSHAW, *Auditor*	2,500,000	769,610	19 115 750	1,384,690	13 093 260	4,283,210	1,723,880	4,669,700	Cent. Han. Bk. & Tr. Co., Chase N., N. City, and Gty. Tr. Co., N. Y.; Cont. Ill. Bk. & Tr. Co., Chi.; 1st N., St. L.; Phil. N., Phil.; N. Shawmut, Bos.; 1st & Merch. N. and State-Planters Bk. & Tr. Co., Rich.; Riggs N., Wash.; Bk. of Am. N. Tr. & Sav. Assn., San F.; Guardian N. Bk. of Com., Det.
		Locations: { *Main St. at Atlantic. Granby St. at City Hall Ave.*		*Ocean View at Granby St. Hampton Blvd. at 38th St.*										
	Depository of the United States and city of Norfolk. Send your items and collections for this section to us for prompt attention and at a reasonable charge. **SEE DISPLAY ADVERTISEMENT.**													
"	***SEABOARD CITIZENS NATIONAL BANK** Jun30Stmt. 68-34 d§◉T◆‡'05	ABNER S. POPE G. SERPELL, *Ch. of Bd.* Berkley Branch: R. W. PORTER, *Mgr.*	WM. L. WILLIAMS, *Inactive* R. W. DUDLEY, *Exec.* J. B. HUDGINS E. G. DODSON	E. W. BERARD E. G. DODSON, *Tr. Off.* T. A. BAIN, *Mgr. Bd. Dept.*	M. B. LANGHORNE S. W. McGANN R. W. PORTER L. W. MITCHELL, *A. Cash. and Aud.*	2,000,000	748,050	9,943,340	1,370,890	8,518,400	2,894,060	672,510	1,977,300	Chase N., N. Y.; Cont. Ill. Bk. & Tr. Co., Chi.; N. Shawmut, Bos.; State-Plan. Bk. & Tr. Co., Rich.; Fifth-Third Un. Tr. Co., Cin.; Md. Tr. Co., Balt.
	Unsurpassed facilities for handling items on Virginia and North Carolina.													
"	***VIRGINIA NATIONAL BANK** Jun30Stmt. 68-47 d◉T◆‡'10	A. W. BROCK	J. H. RODGERS HUGH G. WHITEHEAD	HUGH G. WHITEHEAD	W. B. WYATT, JR. E. L. HILL	600,000	298,130	3,883,460	508,640	2,785,620	1,194,320	415,520	894,760	Chase N., Irv. Tr. Co., and N. City, N. Y.; Cont. Ill. Bk. & Tr. Co., Chi.; 1st N., Balt.; Phil. N., Phil.; Far. Dep. N., Pitt.; Com'l N., Wash.
	We pride ourselves on handling collections satisfactorily. (*Church St. Branch, • Church and Freemason Sts., Lewis Bress, Mgr.*) (*Virginia Beach Branch, M. F. Parker, Mgr.*)													
"	Norfolk and Portsmouth Clearing House	R. P. Beaman	A. W. Brock	A. B. Schwarzkopf, *Sec. and Mgr*										

(*Members indicated by a ★ Associate members by a +*)

The Seaboard Citizens National Bank, Norfolk, Va. — A Bank for Banks

Digitized for FRASER
https://fraser.stlouisfed.org
Federal Reserve Bank of St. Louis

Eastern Virginia's Largest...

The position of leadership which this bank occupies in the Hampton Roads area (the most populous section between Baltimore and Atlanta) is significant to bankers, manufacturers, merchants and shippers in other cities.

Its transit, collection and credit facilities have been developed to give the utmost in accuracy and promptness. We are especially interested in all phases of port business, and have close contacts throughout Virginia and the Carolinas.



OFFICERS

ROBERT P. BEAMAN, *President*

C. W. GRANDY - - - *Inactive Vice-President*
JAS. B. DEY, Jr. - - *Senior Vice-President*
A. B. SCHWARZKOPF - - - - *Vice-President*
C. S. WHITEHURST - - - - *Vice-President*
I. T. VAN PATTEN, Jr. - *Asst. Vice-President*
JOHN S. ALFRIEND - - - - - - - *Cashier*
R. C. TAYLOR, Jr. - - - - *Assistant Cashier*
R. CORNELIUS TAYLOR - - *Assistant Cashier*
C. S. PHILLIPS - - - - - *Assistant Cashier*
F. J. SCHMOELE - - - - *Assistant Cashier*
E. D. DENBY - - - - - - *Assistant Cashier*
R. H. MOORE - - - - - *Assistant Cashier*
S. E. TUDOR - - - - - - *Assistant Cashier*
S. T. NORTHERN - - - - *Assistant Cashier*
J. H. FANSHAW - - - - - - - - *Auditor*
CHARLES WEBSTER - - - - *Trust Officer*

NORFOLK

NATIONAL BANK OF COMMERCE

AND TRUSTS

CHARTERED IN 1867

COMMON SENSE
THE LAW
AND
THE BANKER

WILLIAM McCHESNEY MARTIN, Chairman of the St. Louis Federal Reserve Bank once said that banking took more common sense and more knowledge of law than any other business. He also said that the banker who is a banker, takes a risk every time he breathes, and that ordinary banking risks should not be too much complicated by legal uncertainties.

Every law of the National Government and the State Legislatures which seems likely to affect your business as a banker is digested in this Directory. Learned counsel in the various states keep this information abreast of legislative enactments. You will find it helpful to study the Laws section of this Directory every now and then and to refer out-of-town legal matters to the bank attorneys listed herein.

r FRASER
er.stlouisfed.org
serve Bank of St. Louis

Number under Name of Bank is the New Transit Number given to each bank in U. S. exclusively by The Rand-McNally Bankers' Directory, under the authority of The American Bankers Ass'n.

VIRGINIA—Continued

Non-Bank Towns with Nearest Banking Point (Indexed Acces.), Lawyers, Laws (indexed) in back of this volume. For Interest Rates, Holidays, etc., see Laws.

Town and County. ▲County Seats. Entire State in No. 5 Fed. Res. Dist.	●Mem. A.B.A. ⁿNew §State †Priv. ‡Mem. State B. Ass'n. [Estab. ◆Fed. Res. Depts: T-Trust B-Bond d-Safe Deposit ⓢ Savings	President.	Vice-President.	Cashier.	Ass't Cashier.	Liabilities. Paid-up Capital	Surplus and Profits	Deposits	Other Liabilities	Resources. Loans and Discounts	Bonds and Securities	Miscellaneous	Cash & Exchanges, Due from Banks	Principal Correspondents.
Norton 3077 Wise D5	**FIRST NATIONAL BANK** Jun30Stmt. 68-202 d⓪T●‡'02	R. S. GRAHAM J. L. KEMMERER, *Ch.* **Special attentio** *Please send 15c wi*	H. G. GILMER J. B. FLEMING R. T. FLANARY **n given Bill of La** *th each sight draft fo*	**G. C. McCALL** **ding drafts, Cash** *r presentation and*	**A. D. SCOTT** **M. G. WALTERS** **S. H. MORISON** **and Time Items.** *50c for Credit Repor*	$ 100,000	$ 133,700 (*Incl. Res.*) *ts.*	$ 846,180	$ 100,000	$ 442,090	$ 475,580	$ 85,630	$ 176,580	Chase N., N. Y.; Fifth Third Un. Tr Co., Cin.; 1st N. Ex., Roanoke.
Oak Hall 130 Accomac K23	*(See Horsey)*													
Occoquan 221 Prince William H17	Bank of Occoquan, Inc. Jun30Stmt. 68-408 ⓢ‡$'10	R. A. Jellison, *Ch. of Bd. and Pres.*	B. W. Brunt	B. W. Brunt		10,000	10,770	98,760	2,960	76,150	8,000	10,110	28,220	Alexandria N., Alexandria; 1st & Merch. N., Rich.
Ocean View Sta. (*Br. of Norfolk*) 881 Norfolk P22	Norfolk National Bank of Commerce & Trusts ⓑT‡'21 68-637			J. B. Latham, *Mgr.*		(*Branch*	*of Norfol*	*k, Va.*)						Guaranty Tr. Co., N. Y.
Odd 229 York O21	Citizens Bank of Poquoson Jun30Stmt. 68-646 ⓢ‡$'24	E. L. Carmines	J. T. Hunt R. E. Hunt	A. E. Riggins	F. L. Riggins	25,000	7,380	202,080	21,700	194,160	27,920	7,660	26,410	Merch. N., Hampton; State-Plan. Bk. & Tr. Co., Rich.
" " "	First Nat'l Bk. of Poquoson Jun30Stmt. 68-409 B‡'22	E. P. White	W. D. Carmines	L. I. Burcher	W. C. Freeman	25,000	21,820	349,140	71,510	188,260	226,370	16,740	36,100	N. City, N.Y.; First N., Newport News.
Onancock 1245 Accomac L23	Citizens Savings Bank Jun30Stmt. 68-704 ⓞ‡$'28	Warner Ames	W. E. Hopkins	E. D. Hartmann		26,625	27,820	353,220	22,500	281,390	84,570	21,800	42,400	N. City, N. Y.; Balt. Tr. Co., Balt.; Seab. Citiz. N., Norfolk.
" " "	First National Bank d⓪●‡'93 Jun30Stmt. 68-410	S. F. Rogers	J. S. Waples	G. H. Powell, *V. P. and Cash.*	G. G. Joynes, Jr.	100,000	133,870	663,430	166,900	712,800	145,490	57,490	148,410	Cent. Han. Bank & Tr. Co., N. Y.; 1st N., Balt.
Onley 452 Accomac L24	Farmers & Merch. Nat'l Bk. Jun30Stmt. 68-411 ⓞ●‡'04	B. T. Gunter	S. K. Martin W. F. Kellain	V. S. Burton		50,000	150,390	526,970	246,920	725,630	66,630	51,650	130,380	N. City, N. Y.; 1st N., Balt.
▲**Orange** 1381 Orange J14	Citizens National Bank Jun30Stmt. 68-268 dBⓞT‡'04	R. O. Halsey W. G. Buckner, *Ch.*	R. C. Slaughter, *Act.* W. G. Buckner	H. F. Priest G. E. Waugh, *V. P.*	Marshall James	225,000	73,980	1,218,890	304,750	1,183,640	430,940	93,210	114,820	Chase N., N. Y.; Am. Bk. & Tr. Co., Rich.
" " "	**NATIONAL BANK OF ORANGE** Jun30Stmt. 68-267 d⓪T●‡'92	F. B. PERRY FRANK S. WALKER, *Ch.* **Special attentio** **25c for Credit R**	L. S. RICKETTS G. WM. SMITH, *Exec.* **n given Bill of La** **eports.**	BYRD A. SMITH **ding drafts, Cash**	J. M. MYERS V. R. SHACKLEFORD, *Counsel* **and Time Items.**	100,000	99,190	966,070	100,540	747,570	368,640	50,200	99,390	Cent. Han. Bk. & Tr. Co., N. Y.; 1st & Merch. N., Rich.; Sec. N., Culpeper.
Ore Bank 110 Buckingham M13	State Bank of Arvonia, Inc. Jun30Stmt. 68-307 ⓢ●‡$'06	A. J. Terrell, *Ch. of Bd. and Pres.*	Perkins Glover	Arthur Panton	Marjorie Bersch	15,000	13,660	103,250	4,750	52,040	66,760	5,500	12,360	1st N., Lynchburg.
Painter 350 Accomac L23	Eastern Shore Bkg. Co., Inc. 68-412 dⓑ●‡$'06			W. T. Elliott		(*Branch*	*of Kelle*	*r, Va.*)						Chase N., N.Y.; 1st N., Balt.; Va. N., Norfolk.
▲**Palmyra** 1422 Fluvanna K13	Bank of Fluvanna, Inc. Jun30Stmt. 68-413 ⓟ‡$'08	M. W. Perkins	E. W. Thomas	S. P. Harland	H. E. Webb	10,000	5,870	157,000	8,600	65,000	76,000	2,470	38,000	Com'l N., Wash., D. C.; 1st & Merch. N. Rich.
Pamplin 323 Appomattox N12	*State Bank of Pamplin*	(*Closed September 2*	*6, 1931*)											
Parksley 697 Accomac L24	*Accomack Banking Co., Inc.*	(*Closed December 2*	*1, 1931. Reorganize*	*d as Metompkin Ba*	*nk & Trust Co.*)									
" " "	Metompkin Bank & Tr. Co. Jun30Stmt. 68-266 dⓑT‡$'32 (*Formerly Accomack Banking Co., Inc.*)	J. H. Hopkins, *Ch. of Bd. and Pres.*	N. J. Parks	H. A. Littleton	J. A. Causey C. D. Nelson W. S. Messick, Jr.	50,000		54,820		61,070		1,400	42,350	Am. Bk. & Tr. Co., Rich.; Un. Tr. Co. and Balt. Tr. Co., Balt.
" " "	Parksley National Bank Jun30Stmt. 68-265 ⓢB●‡'02	J. W. Chandler	A. J. Rew	S. C. White	Emma P. Parsons	60,000	78,450	426,890	193,210	523,490	145,640	25,720	63,700	Chase N., N. Y.; Norfolk N. Bk. Com. & Trusts, Norfolk; Mtle. Tr. Co., Balt.
▲**Pearisburg** 668 Giles N8	Bank of Giles County Sept.1Stmt. 68-415 ⓞ●‡$'99	W. C. Caudill M. L. Harrison, *Ch.*	L. L. Miller J. W. Miller	C. A. Lucas	F. D. Kelley F. E. Miller J. B. Reel	50,000	5,000 (*Surplus*)	561,520	232,650	616,840	60,100	106,560	65,670	Chase N., N. Y.; 1st and Merch. N., Rich.; 1st N. Ex., Roanoke.
" " "	*Giles County Bank & Tr. Co.*	(*Merged with Bank*	*of Pembroke, Inc.,*	*Pembroke, Va. as B*	*ank of Giles County*	*effective*	*September*	*r 1, 1932*)						

TOWN AND COUNTY. ▲County Seats. Entire State in No. 5 Fed. Res. Dist.	●Mem. A.B.A. ?New §State †Priv. ‡Mem. State B. Ass'n. [Estab. ◆Fed. Res. Depts: T-Trust B-Bond d-Safe Deposit ⑤ Savings	PRESIDENT.	VICE-PRESIDENT.	CASHIER.	ASS'T CASHIER.	LIABILITIES. PAID-UP CAPITAL	SURPLUS AND PROFITS	DEPOSITS	OTHER LIABILITIES	RESOURCES. Loans and Discounts	Bonds and Securities	MISCELLANEOUS	Cash & Ex. CHANGES, DUE FROM BANKS	PRINCIPAL CORRESPONDENTS.
Pembroke 3052 Giles N9	Bank of Giles County 68-467 ⑤●‡§'12	----------	----------	C. A. Lucas, *Mgr.*	----------	(*Branch of Pearisburg, Va.*)								1st N. Ex., Roanoke.
" ------ "	*Bank of Pembroke, Inc.*	(*Merged with Giles County Bank & Trust Co., Pearisburg as Bank of Giles County. Effective September 1, 1932*)												
Pennington Gap Lee E4 1553	Lee Bank & Trust Co. 68-416 d⑤T‡§'32	M. D. Kelley	J. M. Smith	L. B. Hagy	W. D. Harr, M. E. Flanary, *Sec.*	$ 50,000	(*Opened August 2, 1932*)							
" ------ "	*Pennington Gap Bank, Inc.*	(*Merged with People's Bank, Dryden, Citizens Bank of Lee Gap. Effective August 17, 1932*)				*Bank of St. Charles, St. Charles as Lee Bank & Trust Co., Pennington County, Jonesville,*								
Petersburg 28,564 Dinwiddie O17	***FIRST NATIONAL BANK & TRUST CO.** Jun30Stmt. 68-82 d⑤T●‡'86 (*Consolidation of National Bank of Petersburg and Virginia National Bank*)	CHAS. E. PLUMMER	B. T. KINSEY, W. D. FRANKLIN, W. M. RUCKER	W. D. FRANKLIN, W. H. PAYNE, *Tr. Off.*	B. B. WELLS, E. H. BEASLEY	700,000	$ 189,100	$3 354 020	$2 070 580	$3 936 990	$1 701 470	$ 289,930	$ 385,320	Chase N. and Cent. Han. Bk. & Tr. Co., N. Y.; Phil. N., Phil.; Com'l N., Wash., D. C.; Balt. Com'l, Balt.; 1st & Merch. N., Rich.
	Send us your Petersburg cash items and collections for prompt attention. Remittance on day of payment at lowest rates.													
" ------ "	*Morris Plan Bank of Virginia 68-708 d⑤●‡§'22	R. Bolling Willcox, *Ch. of Bd. of Mgrs.*	----------	Joseph E. Birnie	J. W. Y. Poole	(*Branch of Richmond*)								1st N. Bk. & Tr. Co., Petersburg.
" ------ "	*National Bank of Petersburg*	(*Consolidated with Virginia National Bank as First National Bank & Trust Co. Effective October 1, 1931*)												
" ------ "	***PETERSBURG SAVINGS & AMERICAN TRUST COMPANY** Jun30Stmt. ◆ 68-81 ⑤T●‡§'60	B. C. SYME, P. M. POLLARD, *Ch. of Bd.*	P. M. POLLARD	L. A. WINGO, PAUL E. WEBB, *Tr. Off.*, R. W. PRICHARD, Jr., *Sec.*	J. W. HUBBARD	750.000	312,220	2,528,150	562,020	2,312,780	1,285,040	252,530	302,030	Chase N., N. Y.; 1st N., Phil.; 1st N., Balt.; Am. Bk. & Tr. Co., Rich.
	Established 1860. Banking in all its branches. We offer unexcelled facilities to Banks & Merchants. Valuable connections throughout Virginia. Your items and collections given careful attention at a moderate cost.													
" ------ "	*Virginia National Bank*	(*Consolidated with National Bank of Petersburg as First National Bank & Trust Co. Effective October 1, 1931*)												
" ------ "	Petersburg Clearing House (*Members indicated by a **)	W. D. Franklin	----------	R. C. Parsons, *Sec.*	----------	----------	----------	----------	----------	----------	----------	----------	----------	
Phenix 120 Charlotte O11	Bank of Phenix, Inc. Jun30Stmt. 68-475 d⑤●‡§'12	R. S. Chamberlayne, Jr.	L. P. Bailey, Jr.	J. B. Overton	Bessie R. Berkley	15,000	9,590	101,830	----------	61,990	15,350	7,750	41,320	1st N., Lynchburg; Am. Bk. & Tr. Co., Rich.
Phoebus 2956 Elizabeth City O21	Bank of Phoebus ⑤●‡§'99 Jun30Stmt. 68-417	S. C. Rees	O. W. Ward	H. D. Wilson	F. J. Blake	50,000	104,780	798,590	570	624,800	250,980	29,190	48,980	Chase N., N. Y.; 1st & Merch. N., Rich.
" ------ "	Old Point National Bank Jun30Stmt. 68-654 d⑤T●‡'22	L. M. Newcomb, *Ch. of Bd. and Pres.*	G. K. Vanderslice	P. McK. Johnson	----------	50.000	38,000	567,250	103,470	432,160	192,350	49,010	85,190	Irv. Tr. Co., N. Y.; Merch. N., Hampton.
Pocahontas 2293 Tazewell N1	Bank of Pocahontas ⑤‡§'01 Jun30Stmt. 68-190	C. M. Galway	L. B. Crawford	J. K. Sult	C. A. Dennen	50,000	48,920	715,430	11,890	625,130	46,460	54,960	99,690	Marine Midland Tr. Co., N. Y.; Cent. Penn. N., Phil.; 1st & Merch. N., Rich.
Poquoson York O21	(*See Odd*)													
Port Royal 157 Caroline J18	Port Royal Bank ⑤‡§'21 Jun30Stmt. 68-596	J. M. Holloway	Richard Baylor	R. F. Tankard	----------	15,000	3,640	69,580	530	64,970	1,500	10,120	12,170	

The Seaboard Citizens National Bank, Norfolk, Va. — A Bank for Banks

Digitized for FRASER
https://fraser.stlouisfed.org
Federal Reserve Bank of St. Louis

Town and County. ▲County Seats. Entire State in No.5 Fed. Res. Dist.	●Mem. A.B.A. ⁿNew §State †Priv. ‡Mem. State B. Ass'n. [Estab. ◆Fed. Res. Depts: T-Trust B-Bond d-Safe Deposit Ⓢ Savings	President.	Vice-President.	Cashier.	Ass't Cashier.	Liabilities. Paid-up Capital	Surplus and Profits	Deposits	Other Liabilities	Resources. Loans and Discounts	Bonds and Securities	Miscellaneous	Cash & Exchanges, Due from Banks	Principal Correspondents.
▲**Portsmouth** 45,704 Norfolk P21	***AMERICAN NATIONAL BANK** Jun30Stmt. 68-70 Ⓢ●‡'19	G. R. PARRISH	F. D. LAWRENCE	F. D. LAWRENCE	E. C. ALLEN, W. M. RIDDICK, J. F. FRENCH	$ 500,000	$ 84,400	$4 989 810	$ 943,320	$4405 570	$1 233 770	$ 149,910	$ 728,290	Chase N. and Gty. Tr. Co., N. Y.; Cont. Ill. Bk. & Tr. Co., Chi.; Phil. N., 1st N. and Corn Ex. N. Bk. & Tr. Co., Phil.; 1st N. and Balt. Tr. Co., Balt.; State-Plan. Bk. & Tr. Co. and 1st & Merch. N., Rich.; 1st N., St. L.; Seab. Citiz.. N. and Norfolk N. Bk. of Com. & Trs., Norfolk.
	Collections a specialty. Remittance made on day of payment.													
" ------ "	Citizens Trust Company §'19 Jun30Stmt. 68-585	Archibald Ogg	B. B. Ferguson	M. O. Lawrence, *V. P. and Tr.*	K. O. Howell, *A. Tr.* E. S. Busby, *A. Tr.*	250,000	93,280	595,630	709,150	1,478,840	1,890	11,540	159,780	N. City, N. Y.; Am. N., Portsmouth.
" ------ "	*Merchants & Farmers Bank Jun30Stmt. 68-66 d Ⓢ†●‡§'85	L. McK. Jack, C. W. Coleman, *Ch.*	C. W. Coleman, W. G. Parker	J. R. Porter	J. Richardson	500,000	227,210	2,310,910	39,870	2,468,850	173,000	170,180	265,960	Chase N., N. Y.; Phil. N., Phil.; State-Plan. Bk. & Tr. Co., Rich.; N. Shaw., Bos.
" ------ "	Morris Plan Bank Ⓢ†§'20 Jun30Stmt. 68-675 (*Members of Norfolk and Portsmouth Clearing House Association indicated by a **)	C. R. Welton	W. K. Hodges	G. R. Whitehurst	L. M. Hall, L. W. Jordan	100,000	35,040	813,770	47,370	910,800	1,400	55,550	28,440	
▲**Powhatan** 275 Powhatan M15	Bank of Powhatan, Inc. Jun10Stmt. 68-649 Ⓢ●†§'22	Wm. E. Maxey, R. D. Tucker, *Ch.*	R. B. Whitlock, Sr.	W. R. Parker	C. E. Boelt	20,000	20,000	357,350	46,750	379,660	29,970	12,400	22,070	Broadway N., Rich.
▲**Prince George** 200 Prince George O17	Prince George County Bank Jun30Stmt. 68-571 d Ⓢ●‡§'19	J. J. Temple	R. C. Burrow	Thos. E. Fenner, Jr.		15,000	7,700	151,600	16,430	121,960	30,000	13,170	25,600	Lib. N. Bk. & Tr. Co., N.Y.; Petersburg Sav. & Am. Tr. Co., Petersburg; Am. Bk. & Tr. Co., Rich.
▲**Pulaski** ------ 7168 Pulaski O3	Peoples National Bank Jun30Stmt. 68-159 d Ⓢ†●'02	J. S. Draper	W. S. Tipton	R. S. Cecil	W. L. Dudley	100,000	46,390	524,640	190,050	617,620	127,660	33,900	81,900	Mnfrs. Tr. Co., N. Y.; 1st N. Ex., Roanoke.
" ------ "	**PULASKI NATIONAL BANK** Jun30Stmt. 68-158 d Ⓢ†●'89	K. E. Harman	W. B. Wyatt	O. P. Jordan, Jr.	Curtis C. Jordan	160,500	178,050	815,540	263,230	885,200	280,270	134,370	117,590	Chase N., N. Y.; Am. Bk. & Tr. Co., Rich.; 1st N. Ex., Roanoke.
" ------ "	Pulaski Trust Co. ---- ßT‡§'25 Jun30Stmt. 68-689	H. W. Steger	O. Laughon	R. L. Beamer, *Sec. and Tr.*	T. F. Wirt, *A. Sec. and A. Tr.*	100,000	28,280	-------	350,720	206,790	204,200	63,550	4,460	
Purcellville 747 Loudoun E15	Purcellville National Bank Jul30Stmt. 68-418 d Ⓢ●†'02	C. L. Robey	J. T. McGavack, Notley Ball	J. D. Tribby		50,000	115,000	775,000	60,000	490,000	300,000	80,000	130,000	Cent. Han. Bk. & Tr. Co., N. Y.; Com'l N., Wash., D. C.
Quantico ------ 538 Prince William H17	First National Bank d ßⓈ●†'23 Jun30Stmt. 68-669	C. C. Cloe	A. E. McInteer	H. Ewing Wall	C. H. Brawner, E. R. Keys	25,000	37,470	439,420	39,240	192,940	243,840	16,730	87,610	Cent. Han. Bk. & Tr. Co., N. Y.; 1st & Merch. N., Rich.; Citiz. N., Alexandria.
Radford ------ 6227 Montgomery O4	Peoples Bank ----- d ßⓈT‡§'22 Jun30Stmt. 68-650	F. P. McConnell, H. C. Tyler, *V. P.*	Harry S. Walker, R. L. Gardner	F. P. McConnell	W. V. Craig	25,000	15,000	30,710	680	54,780	-------	1,610	15,010	Chase N., N. Y.; 1st & Merch. N., Rich.; 1st. N., Phil.; Seaboard Citiz. N., Norfolk.
Raphine ------ 188 Rockridge K9	Bank of Raphine ----- d Ⓢ†§'06 Jun30Stmt. 68-421	W. C. McCormick	L. C. Lockridge	I. M. Huffman	C. G. Williams, Jr.	12,000	8,340	172,210	21,720	131,620	67,820	4,020	10,800	Mnfrs. Tr. Co., N. Y.; Am. Bk. & Tr. Co., Rich.
Rapidan ------ 218 Culpeper I14	State Bank of Rapidan Jun30Stmt. 68-420 d Ⓢ●‡§'09	Stuart Bresee, *Ch. of Bd. and Pres.*	E. W. Armentrout	E. L. Peyton	J. W. Moore	10,000	2,150	45,450	2,890	27,500	20,570	6,160	6,250	Cent. Han. Bk. & Tr. Co., N. Y.; 1st & Merch. N., Rich.
Reedville ----- 1025 Northumberland K21	Peoples Bank, Reedville, Va., Inc. ---------- Ⓢ●‡§'10 Jun30Stmt. 68-275	W. Blundon	G. N. Reed, J. C. Jett	F. C. Jett	H. B. Jett	75,000	42,750	658,200	25,640	310,050	395,200	22,330	74,020	1st N., Balt.; 1st & Merch. N., Rich.
Remington ---- 273 Fauquier H15	State Bk. of Remington, Inc. Jun30Stmt. 68-480 Ⓢ●†§'13	R. L. Willis	J. R. Day, C. B. Chilton	W. E. Herring	J. W. Stone	15,500	8,870	92,520	5,010	103,960	200	3,910	13,840	1st & Merch. N., Rich.
Rich Creek ---- 137 Giles N3	Farmers & Merchants Bank Jun30Stmt. 68-668 d Ⓢ‡§'24	W. O. Woodson	S. P. Mann	P. L. Comer	J. S. Bonham	25,000	4,870	57,070	430	63,870	200	15,060	8,240	1st N. Ex., Roanoke.
Richlands ---- 1355 Tazewell C8	First National Bank d Ⓢ●†'16 Jun30Stmt. 68-422	W. R. Williams	H. W. Bane	H. V. Lindsey	Kenneth L. Williams	40,000	46,180	389,730	42,270	336,210	122,800	10,230	48,940	Chem. Bk. & Tr. Co., N.Y.; 1st N. Ex., Roanoke; 1st N., Cin.
" ------ "	Richlands National Bank. '16 Jun30Stmt. 68-522	G. M. Brown	D. C. Cartwright	C. B. Orr	R. G. Flanary	25,000	13,900	199,820	28,300	199,420	38,700	8,220	20,680	1st N. Ex., Roanoke.

Number under Name of Bank is the New Transit Number given to each bank in U. S. exclusively by The Rand-McNally Bankers' Directory, under the authority of The American Bankers Ass'n.

RICHMOND—Reserve City

(Federal Reserve City No. 5)

(Henrico County M 17) County Seat, Population 182,929

●Mem. A.B.A. ⁿNew §State †Priv. ‡Mem. State B. Ass'n. [Estab. ◆Fed. Res. Depts: T-Trust B-Bond d-Safe Deposit ⑧ Savings

	PRESIDENT.	VICE-PRESIDENT.	CASHIER.	ASS'T CASHIER.
***AMERICAN BANK & TRUST CO.** ◆ 68-6 d⑧⓪†•‡$'99 Jun30Stmt.	OLIVER J. SANDS---- WALLER HOLLADAY, *V. P.*	H. S. HOTCHKISS ---- W. C. CAMP G. A. PEPLE O. B. HILL D. W. DURRETT C. E. TALMAN C. C. COCKE PERRY SEAY RANDOLPH MAYNARD T. K. VERNTNER	A. W. MANN, *V. P. and Cash.* G. C. LAWTON, *Sec. and Aud.* H. S. WADE, *Tr.* D. GRINNAN, *Tr. Off.*	L. FITZGERALD, Jr., *Adv. Mgr.*
***BK. OF COMMERCE & TRUSTS** Jun30Stmt. ◆ 68-13 d⓪†•‡$'05	J. T. WILSON ----- MEMBER OF F Send Us Your co	W. A. ROPER---------- C. C. PINCKNEY EDERAL RESER llections for pro	W. N. STREET------- VE SYSTEM. mpt attention.	C. W. ROPER---------- J. E. TOWNES R. D. CURTIS M. D. WALKER
*Broadway Bank & Trust Co.----	(Closed September 2	5, 1931)		
*Central National Bank Jun30Stmt. 68-25 d⑧⓪†•‡'11	W. H. Schwarzschild	W. C. Schmidt----- W. H. Schwarzschild, Jr.	Holt Page, *A. V. P. and Cash.* S. A. Patterson, *V. P. and Tr. Off.*	W. H. Metzger---- W. L. Way M. L. Presson H. E. Gill
Central Trust Company-B†‡$'23 Jun30Stmt. 68-666	W. H. Schwarzschild	W. C. Schmidt ---- W. H. Schwarzschild, Jr. S. A. Patterson	O. M. Green, *Tr.* --- W. H. Metzger, *Sec.*	M. L. Presson, *A. Sec. and A. Tr.* H. E. Gill. *A. Sec. and A. Tr.*
Consolidated Bank & Trust Co. Jun30Stmt. 68-12 d⓪†•$'03	E. C. Burke------- Mrs. M. L. Walker, *Ch.* J. T. Taylor, *Vice-Ch.*	Quinn Shelton----- J. T. Hewin E. F. Johnson J. T. Carter	W. S. Banks, *Sec. and Tr.* S. W. Robinson, Jr., *V. P.*	B. T. Kenney, *A. Sec. and A. Tr.*
*Federal Reserve Bk. Dist. 5• 68-3 9th & Franklin Sts.	(See Page 78 for co	mplete informatio	n)	
***FIRST & MERCHANTS NATIONAL BANK OF RICHMOND** Jun30Stmt. 68-1 d⑧†•‡'65	J. M. MILLER, JR.. C. R. BURNETT, *V. P.* J. C. WHITE, *V. P.*	A. F. RYLAND ------ S. P. RYLAND A. K. PARKER H. B. CULLEN G. J. JONES H. P. GILLESPIE, *A. V. P.* H. H. HARRIS, *A. V. P.* FRED W. THOMPSON, *Asst. to Pres.*	J. M. BALL. JR.---- T. W. PURCELL, *V. P. and Tr. Off.* J. W. ALLISON, *Tr. Officer* G. T. MALLONEE, *A. Tr. Off.* A. E. W. HARRISON. *A. Tr. Off.* C. S. TREVVETT, *Auditor*	J. E. TYLER, JR.---- F. C. LAFFERTY JOHN S. HAW J. W. BOWLES O. C. WHITE

EXCELLENT FACILITIES FOR COLLECTIONS.

BILL OF LADING DRAFTS A SPECIALTY.

	LIABILITIES. PAID-UP CAPITAL	SURPLUS AND PROFITS	TOTAL DEPOSITS	OTHER LIABILITIES	RESOURCES. LOANS AND DISCOUNTS	BONDS AND SECURITIES	MISCELLANEOUS RESOURCES	CASH & EXCHANGES, DUE FROM BANKS	Richmond Clearing House Ass'n. Members shown by *. Affiliated Banks by + — PRINCIPAL CORRESPONDENTS.
***AMERICAN BANK & TRUST CO.**	$ 3,500,000	$ 1,354,750	$14 885 640	$ 3,213,680	$15 526 880	$ 3,938,120	$ 1,260,770	$ 2,228,300	N. City, N. Y.; Cont. Ill. Bk. & Tr. Co., Chi. 1st N., Pitt.; Federal-Am. N., Wash., D. C.
***BK. OF COMMERCE & TRUSTS** Jun30Stmt. ◆ 68-13 d⓪†•‡$'05	600,000 (*Manches*	703,770 *ter Branc*	5,179,890 *h:* D. C.	267,020 Ballard,	4,620,900 *Cash.;* W.	865,860 J. Fisher,	309,230 *A. Cash.)*	954,680	Cent. Han. Bk. & Tr. Co., N.Y.; State-Plan. Bk. & Tr. Co., Rich.
*Central National Bank Jun30Stmt. 68-25 d⑧⓪†•‡'11	1,000,000	1,103,800	7,111,770	1,148,440	5,685,600	3,134,660	249,580	1,294,170	Chase N. and N.City, N. Y.; Cont. Ill. Bk. & Tr. Co., Chi.; 1st N., Balt.; N. Shawmut, Bos.
Central Trust Company-B†‡$'23 Jun30Stmt. 68-666	100,000	125,260	----------	201,060	219,810	16,190	168,640	21,680	Cent. N., Rich.
Consolidated Bank & Trust Co. Jun30Stmt. 68-12 d⓪†•$'03	80,000	67,560	568,550	23,340	591,140	27,290	65,860	55,150	N. City, N. Y.; Cent. N. and Bk. of Com. & Trusts, Rich.
***FIRST & MERCHANTS NATIONAL BANK OF RICHMOND** Jun30Stmt. 68-1 d⑧†•‡'65	3,000,000	3,534,140	39,337,670	565,810	17,921,910	11,568,370	570,190	16,377,160	Bankers Trust Co.---------- New York Central Hanover Bank & Trust Co.-- " " Chase National Bank---------- " " Guaranty Trust Co.---------- " " National City Bank---------- " " New York Trust Co.---------- " "

Offices: 9th and Main Sts. 2509 W. Broad St. 1307 E. Brookland Pk. Blvd., Highland Park

(Richmond continued on next page)

The Seaboard Citizens National Bank, Norfolk, Va. — A Bank for Banks

Digitized for FRASER https://fraser.stlouisfed.org Federal Reserve Bank of St. Louis

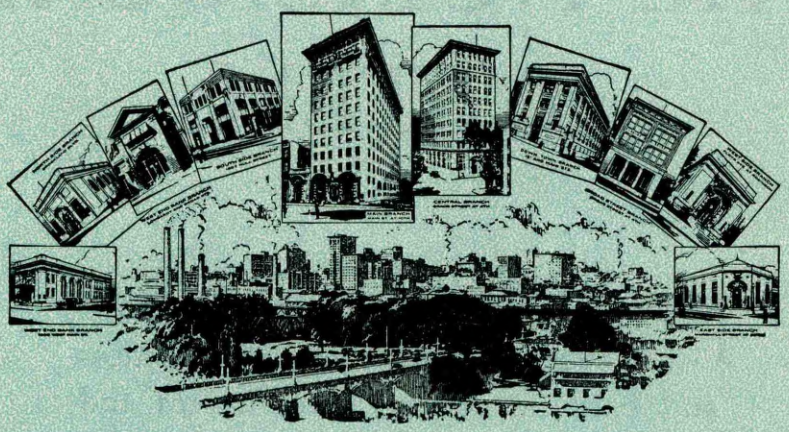

A leader in the banking thought and action of the South—progressive—strong—well equipped to serve.

The American solicits the accounts of banks on the basis of mutual advantage.

TEN BANKS IN RICHMOND

OLIVER J. SANDS, President

AMERICAN BANK & TRUST

Richmond, Virginia

Member Federal Reserve System

Digitized for FRASER
https://fraser.stlouisfed.org
Federal Reserve Bank of St. Louis

THE NUMERICAL SYSTEM

THE A.B.A. NUMERICAL SYSTEM has been of definite value to business and banking in the United States and we are proud of our part in that system as official numbering agents of American Bankers Association. Each bank listed in this Directory has its transit number shown next to its name.

The entire system is explained and mapped in the first part of the Directory.

We devote a special publication to this numerical system which lists by numbers and by banks and your bank should have a copy of the latest number. Write for the Key to the Numerical System, A. B. A., Volume XIV, Published September 15, 1932. Price $2.50.

r FRASER
er.stlouisfed.org
eserve Bank of St. Louis

Number under Name of Bank is the New Transit Number given to each bank in U. S. exclusively by The Rand-McNally Bankers' Directory, under the authority of The American Bankers Ass'n.

RICHMOND—Continued

(Federal Reserve City No. 5)

Non-Bank Towns with Nearest Banking Point (Indexed Acces.), Lawyers, Laws (indexed) in back of this volume. For Interest Rates, Holidays, etc., see Laws.

● Mem. A.B.A. ¤New §State †Priv. ‡Mem. State B. Ass'n. [Estab. ◆Fed. Res. Depts: T-Trust B-Bond d-Safe Deposit Ⓢ Savings

	President.	Vice-President.	Cashier.	Ass't Cashier.	Liabilities. Paid-up Capital	Surplus and Profits	Total Deposits	Other Liabilities	Resources. Loans and Discounts	Bonds and Securities	Miscellaneous Resources	Cash & Exchanges, Due from Banks	Rich. Clearing House Ass'n Members shown by * Affiliated Banks by + — Principal Correspondents.
Guaranty Trust Co. B Ⓢ §'22 Jun30Stmt. 68-652	Geo. C. Gregory	E. G. Gunn E. B. Gregory	A. J. Smith, *Sec. and Tr.*		$ 202,000	$ 48,420	$ 57,160	$ 826,160	$ 67,360	$ 814,230	$ 245,520	$ 6,640	Chase N. (*Metro. Br.*), N. Y.; Am. Bk. & Tr. Co., Rich.
Industrial Bank of Richmond	(*Deposit liability as*	*sumed by Morris Pl*	*an Bank of Virginia*	*September 15, 1931*)									
*Mechanics & Merch. Bank Jun30Stmt. 68-112 d Ⓢ T ‡ §'89	A. L. Adamson	J. H. Patteson	J. B. Hancock		200,000	158,960	1,329,050	67,350	1,238,540	300,530	62,690	153,580	Chase N., N. Y.; State-Plan. Bk. & Tr. Co., Rich.
MORRIS PLAN BANK OF VIRGINIA Ⓢ •‡§'22 Jun30Stmt. 68-677 (8th and Main Sts.)	T. C. Boushall Philip Woollcott, *Sr. V. P.*	C. C. Barksdale E. N. Plack L. H. Zehmer E. B. Brower L. H. Fairbank	Anton C. Adams, *V. P. and Cash.* C. B. Carter, *Aud.*	Edwin Hyde E. P. Mangum H. M. Shugart D. P. Tyler O. S. Woodward	900,000	407,620	10,213,110	261,250	9,700,150	866,580	216,940	998,310	Chem. Bk. & Tr. Co., Mnfrs. Tr. Co., and Lib. N. Bk. & Tr. Co., N. Y.; State-Plan. Bk. & Tr. Co., and Bk. of Com. & Trusts, Rich.; Phil. N., Phil.; 1st N., Balt.; 1st N. Ex., Roanoke; Va. N., Norfolk.
(•*Branch at 408 East Broad Street, Richmond, and in Petersburg, Roanoke, Norfolk, and Newport News*)													
Pollard & Bagby Trust Co. Jun30Stmt. 68-622 B Ⓢ T ‡ §'20	John Bagby, *Ch. of Bd. and Pres.*	Hill Montague Wm. Jorg	A. W. Pollard, *V. P. and Sec.* E. E. Ford, *Tr. Off.*	Maurice F. Phillips, *Tr. and A. Sec.* S. H. Jorg, *A. Tr.*	154,500	140,000	242,000	2,704,000	2,900,000	85,000	226,500	29,000	Cent. N., Am. Bk. & Tr. Co., Union Bk. & Federal Tr. Co., Va. Tr. Co., Bk. of Com. & Trusts, and State-Plan. Bk. & Tr. Co., Rich.
*Savings Bank & Trust Co. Jun30Stmt. 68-9 d Ⓢ T • ‡ §'89	G. W. Watt	B. M. Gwathmey	C. P. Word	Wm. H. Michael	200,000	498,910	2,018,240	106,330	2,126,360	256,890	223,560	216,680	Cent. Han. Bk. & Tr. Co., N. Y.; 1st & Merch. N., Rich.
Southern Bank & Trust Co. Jun30Stmt. 68-699 Ⓢ T • ‡ §'16	W. W. Smith, Jr. (1 *Branch*)	R. E. Anderson O. D. Brinser J. H. Pirrung	R. P. French	J. L. Richardson Nan F. Moss	214,400	29,360	433,310	51,500	556,820	66,920	56,140	48,700	Rich. Tr. Co., Bk. of Com. & Trs. (Broad St. Branch) and State Plan. Bk. & Tr. Co., Rich.
*South Richmond Bank, Inc. Jun30Stmt. 68-32 Ⓢ • ‡ §'13	J. E. Norvell	W. A. Horner G. W. Diggs	E. G. Bailey		10,000	17,570	122,530	370	111,470	3,470	9,910	25,620	Bk. of Com. & Trusts, Manchester Branch, Rich.
					2,500,000	2,021,530	28,414,870	789,830	17,077,760	11,242,930	775,080	4,630,450	Bkrs. Tr. Co., Chase N., Chem. Bk. & Tr. Co., and Cent. Han. Bk. & Tr. Co., N. Y.; Cont. Ill. Bk. & Tr. Co. and 1st N., Chi.; Phil. N., Phil.; Riggs N., Wash., D. C.; Barclays Bk., Ltd., London, Eng.

*STATE-PLANTERS BANK & TRUST CO.

◆ 68-2 ¶d B Ⓢ T • ‡ §'65

Jun30Stmt.

JULIEN H. HILL — *Executive Mgrs.*
JULIEN H. HILL
THOS. B. McADAMS — *Ch. of Ex. Comm.*
RICHARD H. SMITH

B. FRANK DEW
W. M. GODDARD
WILSON M. BROWN

H. H. AUGUSTINE, *V. P. and Cash.*
E. F. DIGGS, *Aud.*

R. G. ANDREWS
W. EDWIN MILLER
C. B. FLEET, JR.
PAUL MAYO
B. S. DUVAL
L. W. BISHOP
C. R. DAVIS

TRUST DEPARTMENT

E. E. WILSON - - - - - - *Trust Officer*
W. J. SPILLER - - - - - - *Asst. Sec. and Asst. Trust Officer*
L. B. GUNN - - - - - - *Asst. Trust Officer*

INVESTMENT DEPARTMENT

J. HARVIE WILKINSON, JR. - - - - *Manager*
R. H. WELLS - - - - - *Assistant Cashier*

MEMBER FEDERAL RESERVE SYSTEM

BROAD STREET BRANCH •

JESSE F. WOOD - - - - - - *Vice-President*
W. B. SUTTON, JR. - - - - - - *Asst. Cashier*
J. M. GATEWOOD - - - - - - *Asst. Cashier*

CHURCH HILL BRANCH

CHAS. E. TALLEY - - - - - - *Vice-President*
E. B. MUIRE - - - - - - - *Asst. Cashier*

UPTOWN BRANCH

STUART W. PHILLIPS - - - - *Branch Cashier and Mgr.*

FULTON BRANCH

PERCY L. MOORE - - - - - - *Branch Cashier and Mgr.*

NORTHSIDE BRANCH

H. S. LAFOON - - - - - - - *Branch Cashier and Manager*

Union Bank & Federal Trust Co.	(*In liquidation. Ban*	*king business acquir*	*ed by Bank of Com*	*merce & Trusts, Sept*	*ember 9, 1*	*931*)							

(*Richmond continued on next page*)

Number under Name of Bank is the New Transit Number given to each bank in U. S. exclusively by The Rand-McNally Bankers' Directory, under the authority of The American Bankers Ass'n.

RICHMOND—Continued

(Federal Reserve City No. 5)

Non-Bank Towns with Nearest Banking Point (Indexed Acces.), Lawyers, Laws (indexed) in back of this volume. For Interest Rates, Holidays, etc., see Laws.

●Mem. A. B. A. ¤New §State †Priv. ‡Mem. State B. Ass'n. [Estab. ◆Fed. Res. Depts: T-Trust B-Bond d-Safe Deposit ⓢ Savings

	President.	Vice-President.	Cashier.	Ass't Cashier.	Liabilities. Paid-up Capital	Surplus and Profits	Total Deposits	Other Liabilities	Resources. Loans and Discounts	Bonds and Securities	Miscellaneous Resources	Cash & Exchanges, Due from Banks	Rich. Clearing House Ass'n Members shown by★ Affiliated Banks by + Principal Correspondents.
***VIRGINIA TRUST COMPANY** Jun30Stmt. 68-10 dB⓪T●‡$'92	H. W. JACKSON	WALKER SCOTT, J. P. TAYLOR	W. B. JERMAN, *Tr.*; J. R. WILSON, *A. Tr.*; S. S. JACKSON, *A. Tr.*; J. M. CARTER, Jr., *A. S.*; OSCAR UPSHUR, *A. S.*; E. M. LONG, *Gen. Counsel*	L. D. AYLETT, *Sec.*; P. B. WATT, *Tr. Off.*; A. B. DICKINSON, *Counsel*; CHAS. WATKINS, *Mgr. Bond Dept.*	$1,000,000	$1,299,900	$5,083,880	$428,000	$3,729,220	$2,545,100	$500,000	$1,037,470	Cent. Han. Bk. & Tr. Co., N. Y.; State-Plan. Bk. & Tr. Co., Rich.
	Oldest Trust Company in Virginia. Our chief business is acting as Executor, Trustee, Guardian, etc. Correspondence invited.												
Richmond Clearing House (*Members indicated by a ★*)	J. C. White	H. H. Augustine	G. T. Mallonee, *Sec.-Mgr.*		(*See pag* *Private*	es 92-93 *Banks,*	-94 for *Total D*	number *eposits*	*of Natio* *by Citie*	nal, Stat *s, States*	e and *, etc.*)		

RICHMOND—Selected List of Investment Dealers, Brokers, Finance Companies, Acceptance Corporations, etc.

●Mem. Am. Bks. Assn. ‡Mem. State Bks. Assn. ¶Mem. Inv. Bks. Assn.

	Year Established	Members of Firm, Branch Managers, Exchange Memberships	Other Offices, Correspondents and Bank Depositories
FRED'K E. NOLTING & CO., Inc. (907 E. Main St.)	¶●‡'13	*Officers:* F. E. NOLTING, *Ch.*; R. FLEET, *Pres.*; HARRY FRAZIER, JR., *V. P.*; C. R. DAVENPORT, *V. P. and Tr.*; J. J. MAY, *Sec.*; L. O. LOHMANN, *Tr. Off.*; R. M. SPILLER, *A. Sec.* *Investment Securities.* **Members Richmond Stock Exchange. Specialists in Virginia Municipal Bonds.**	Chase Harris Forbes Corp., N. Y.; State Plan. Bk. & Tr. Co. and 1st & Merch. N., Rich.
SCOTT & STRINGFELLOW (Mutual Bldg.)	●‡¶'93	FREDERIC WM. SCOTT, BUFORD SCOTT, WALTER S. ROBERTSON, EDWARD C. ANDERSON, *Partners* **Brokers, dealers and underwriters in investment securities, listed and unlisted. Specialist State of Virginia bonds and Virginia Municipals. Wire service through Clark, Childs & Keech to Boston, Chicago, Detroit, New York, Philadelphia, Providence and Washington..** *Members: New York Stock Exchange—New York Curb Exchange—Richmond Stock Exchange—Investment Bankers Association and Virginia Bankers Association.*	Clark, Childs & Keech, Cent. Han. Bk. & Tr. Co., and Gty. Tr. Co., N. Y.; 1st & Merch. N. and State-Plan. Bk. & Tr. Co., Rich.

●Mem. Am. Bkrs. Assn. ‡Mem. State Bkrs. Assn. ¶Mem. Inv. Bkrs. Assn.

	Year Established	Members of Firm, Branch Managers, Exchange Memberships	Other Offices, Correspondents and Bank Depositories
SOUTHERN BOND AND MORTGAGE COMPANY INC. (627 E. Main St.)	‡'21	JOHN T. WILSON, *Pres.*; H. J. MARSHALL, *V. P. and Tr.*; E. R. CHESTERMAN, JR., *V. P. and Sec.*; B. H. DAVIS, *V. P. and Gen. Counsel*; J. K. WOODLEY, *V. P. and A. Sec.* **REAL ESTATE MORTGAGE LOANS**	Cent. N. and 1st & Merch. N., Rich.
THE TITLE INSURANCE COMPANY OF RICHMOND, INC. (627 E. Main St.)	'23	JOHN T. WILSON, *President*; H. J. MARSHALL, *V. P. and Tr.*; E. R. CHESTERMAN, JR., *V. P. and Sec.*; B. H. DAVIS, *V. P. and Gen. Counsel*; J. K. WOODLEY, *V. P. and A. Sec.* **TITLE INSURANCE**	Cent. N. and 1st & Merch. N., Rich. Capital, $925,000 Surplus and Undivided Profits, $150,000

The Seaboard Citizens National Bank, Norfolk, Va. — A Bank for Banks

Digitized for FRASER
https://fraser.stlouisfed.org
Federal Reserve Bank of St. Louis

Number under Name of Bank is the New Transit Number given to each bank in U. S. exclusively by The Rand-McNally Bankers' Directory, under the authority of The American Bankers Ass'n.

VIRGINIA—Continued

Non-Bank Towns with Nearest Banking Point (Indexed Acces.), Lawyers, Laws (indexed) in back of this volume. For Interest Rates, Holidays, etc., see Laws.

Town and County. ▲County Seat. Entire State in No. 5 Fed. Res. Dist.	●Mem. A.B.A. ⁿNew §State †Priv. ‡Mem. State B. Ass'n. [Estab. ◆Fed. Res. Depts: T-Trust B-Bond d-Safe Deposit Ⓢ Savings	President.	Vice-President.	Cashier.	Ass't Cashier.	Liabilities. Paid-up Capital	Surplus and Profits	Deposits	Other Liabilities	Resources. Loans and Discounts	Bonds and Securities	Miscellaneous	Cash & Exchanges, Due from Banks	Principal Correspondents.
Ridgeway 359 Henry R7	Bank of Ridgeway, Inc. d‡$'09 Jun30Stmt. 68-423	W. A. Garrett, *Ch. of Bd. and Pres.*	D. H. Mason	Geo. B. Jones	J. M. Shumate, *A. Cash. and Sec.*	$ 10,000	$ 11,710	$ 57,350		$ 68,420		$ 7,030	$ 3,640	1st N., Martinsville.
Riner 262 Montgomery O5	*Bank of Riner, Inc.*	(*Closed December 21*, 1931)												
Roanoke 69,206 Roanoke N7	***THE COLONIAL-AMERICAN NATIONAL BANK** Jun30Stmt. 68-61 dBⓈT◆‡'10	E. W. TINSLEY R. H. ANGELL, *Ch.* M. W. TURNER, *Ch. Exec. Comm.* W. W. BOXLEY, *Ch. Finance Comm.* H. L. LAWSON, *V. P.*	H. D. GUY S. S. BURCH G. C. HOLCOMB, *Act. V. P.* J. C. DAVENPORT, *Act. V. P.* D. P. HYLTON, *V. P. and Tr. Off.*	G. N. DICKINSON, *V.P. and Cash.* **Strategically located in the heart of the prosperous mining and agricultural district of Southwestern Virginia.**	L. R. TUCKER W. D. HALL J. S. MOOMAW D. D. ALLEY	1,000,000	564,150 (*Incl. Res.*)	5,042,860	$ 740,000	3,745,100	$1 484 450	1,113,020	1,004,440	Chase N., N. Y.; Md. Tr. Co., Balt.; 1st & Merch. N., Rich.
"	***FIRST NATIONAL EXCHANGE BANK** 68-54 Jun30Stmt. dⓈT◆‡'82	E. B. SPENCER J. T. MEADOWS, *Ch. of Bd.* J. B. FISHBURN, *Ch. Exec. Comm.* D. W. FLICKWIR, *Ch. Fin. Comm.*	N. W. PHELPS, *Active* C. F. COCKE A. M. NELSON J. P. FISHBURN	J. H. MATTHEWS H. G. NICHOLSON, *Auditor*	T. L. ENGLEBY W. E. AIRHEART G. H. SHIELDS A. F. RAWSON C. W. BEERBOWER P. S. STONESIFER, *Tr. Officer*	1,000,000 (Careful Lowest B/L Dr	1,479,470 (*Incl. Res.*) and pro Rates. afts Our	18 111 580 mpt att SEND U Special	1,060,000 ention t S YOUR ty.	8,283,030 o collec BUSIN	7,727,530 tion ite ESS.	846,770 ms.	4,793,720	N. City and 1st N., N.Y.; Cont. Ill. Bk. & Tr. Co., Chi.; Phil. N., Phil.; 1st & Merch. N., Rich.; 1st N., Balt.
"	*Liberty Trust Company Jun30Stmt. 68-63 dBⓈT‡$'21	R. H. Angell	W. W. Boxley H. L. Lawson H. G. Robertson, *Act.*	H. G. Robertson, *Sec. and Tr.*	F. B. Wilson, *A. Sec. and A. Tr.*	1,000,000	258,660	321,880	30,000	900,670	261,430	325,220	123,220	
"	Morris Plan Bank of Va. Ⓢ◆‡$'28	C. F. Cocke, *Ch. of Bd.*		E. B. Brower, *V. P. and Cash.*	Walker L. Marks	(*Branch*	*of Richm*	*ond*)						
"	***MOUNTAIN TRUST BANK** Jun30Stmt. 68-64 dBⓈT◆‡$'19	R. B. GUNN L. B. DAVIS, *Ch. Exec. Comm.* D. P. SITES, *Ch. of Bd.* **COLLECTIONS HAVE THE PERSONAL ATTENTION OF AN OFFICER OF THIS BANK** **Immediate returns. Lowest rates.**	HOLMAN WILLIS C. T. DUDLEY R. E. PAINE	R. E. PAINE, *Sec. and Tr.* R. B. ADAMS, *Tr. Officer*	N. H. KEY, *A. Sec. and A. Tr.* E. D. FULWIDER, *A. Sec. and A. Tr.*	800,000	438,160	2,158,650	273,470	2,306,380	642,760	342,000	379,150	Irv. Tr. Co., N. Y.; 1st & Merch. N. and Cent. N., Rich.
"	*The State and City Bank Jun30Stmt. 68-581 dⓈT◆‡$'19	J. C. Haley, *Ch. of Bd. and Pres.*	L. S. Davis, *Act.* Chas. M. Broun	F. J. Sherertz, *Cash. and Tr. Off.*	E. L. Stevens W. P. Danforth, Jr. W. A. Le Grand, *A. Tr. Off.*	275,000	61,170	631,240	243,300	848,340	280,510	12,650	69,210	Chem. Bk. & Tr. Co., N. Y.; 1st N., Lynchburg; Colonial N., Roanoke.
"	Roanoke Clearing House (*Members indicated by a* *)	J. T. Meadows E. B. Spencer, *V.P.* G. C. Holcomb, *V.P.*	R. B. Gunn H. G. Robertson L. S. Davis	E. W. Tinsley, *Sec. and Tr.*										
"	**E. GRAY LINNEY COMPANY** Incorporated (Colonial Nat'l Bk. Bldg.)	**INVESTMENT D**	**EALERS**											First National Exchange Bank, Roanoke.
"	**GUARANTY BOND AND MORTGAGE,** Incorporated B‡'20	T. W. FUGATE **Investment Bon**	D. E. REMSBERG **ds—Title Insura**	J. N. AMMEN, *Sec. and Tr.* **nce—Real Estate**		500,000	7,100 (*Surplus*)		397,690	289,740	203,980	409,280	1,790	Colonial-Am. N., Roanoke.
"	**F. W. McWANE & COMPANY** Incorporated (Colonial Am. N. Bk. Bldg.)	F. W. McWANE, *Lynchburg* **INVESTMENT LISTED AND**	**SECURITIES — UNLISTED STO**	ALVIN OAKES, *Sec.-Treas. & Resident Mgr.* **LOCAL, CKS AND BOND**	EDW. H. OULD, *Asst. Resident Mgr.* **S**									Chase Harris Forbes Corp., Guaranty Trust Co. of New York, New York City; Colonial American National Bank, Roanoke; Lynchburg National Bank & Trust Co., Lynchburg

Town and County. ▲County Seats. Entire State in No. 5 Fed. Res. Dist.	●Mem. A.B.A. ⁿNew $State †Priv. ‡Mem. State B. Ass'n. [Estab. ◆Fed. Res. Depts: T-Trust B-Bond d-Safe Deposit Ⓢ Savings	President.	Vice-President.	Cashier.	Ass't Cashier.	Liabilities. Paid-up Capital	Surplus and Profits	Deposits	Other Liabilities	Resources. Loans and Discounts	Bonds and Securities	Miscellaneous	Cash & Exchanges, Due from Banks	Principal Correspondents.
Rocky Gap 1450 Bland O2	Bank of Rocky Gap d Ⓢ ‡ $ '22 Jun30Stmt. 68-655	J. M. Tuggle, *Ch. of Bd. and Pres.*	D. E. Conley M. A. Thompson	J. H. Lambert	Edna B. Lambert	$ 25,000	$ 15,390	$ 76,170	$ 11,090	$ 98,850	$ 8,930	$ 15,220	$ 4,650	1st N. Ex., Roanoke; 1st N., Narrows; Com., Bluefield, W. Va.
▲Rockymount 1339 Franklin P7	Bankers Trust Co. Ⓢ T ‡ $ '27 Jun30Stmt. 68-697	N. P. Angle	Randolph Perdue	R. A. Prillaman		50,000	5,250	157,090	1,500	172,570	16,040	15,760	9,460	Cent. Han. Bk. & Tr. Co., N. Y.; Peoples N., Rockymount.
" ------ "	Peoples National Bk. d T Ⓢ ● ‡ '07 Jun30Stmt. 68-250	N. P. Angle, *Ch. of Bd. and Pres.*	R. Perdue	C. J. Davis	R. N. Whitlow	125,000	120,520	1,417,960	264,110	1,282,380	294,510	191,350	159,340	1st N., Balt.; 1st N. Exch., Roanoke.
▲Rosslyn 727 Arlington F18	Arlington Trust Co., Inc. Jun30Stmt. 68-424 d Ⓢ ● ‡ $ '14	J. E. Fowler	C. T. Merchant M. E. Church	Alan B. Prosise H. R. Thomas, *Sec.*		100,000	56,770	639,310	7,680	549,720	87,900	102,600	63,520	Irving Tr. Co., N. Y.; 1st & Merch. N., Rich.; District N., Wash., D. C.
Round Hill 359 Loudoun E15	Round Hill National Bank Jun30Stmt. 68-578 Ⓢ ● ‡ '20	H. C. Thompson	C. A. Baber	H. H. Cooley		40,000	21,040	316,372	59,750	285,090	95,750	22,250	34,070	Chase N., N. Y.; Marshall N. Bk. & Tr. Co., Marshall.
Rural Retreat 436 Wythe P1	First National Bank d Ⓢ ‡ '11 Jun30Stmt. 68-462	J. W. Bell	G. A. Lambert	C. C. Tate	R. B. Keesling	50,000	61,300	362,620	55,000	328,650	94,650	16,970	88,650	1st N. Ex., Roanoke; 1st N., Abingdon.
" ------ "	Peoples Bank d Ⓢ ‡ $ '19 Jun30Stmt. ◆ 68-572	G. W. J. Sharitz Z. M. Neff, *Ch.*	G. R. Umberger	J. B. Keesling	C. A. Davis	35,000	10,490	69,280	26,390	124,890	1,800	3,000	11,470	1st N. Ex., Roanoke.
▲Rustburg 4829 Campbell N10	Campbell County Bank Jun30Stmt. 68-667 d Ⓢ ● ‡ $ '23	R. A. Russell	W. C. Rosser C. W. Woodson	C. I. Anderson		25,000	7,640	89,750	7,550	91,250	15,880	10,610	12,200	Lynchburg N. Bk. & Tr. Co., Lynchburg
▲Salem 4833 Roanoke N6	Bank of Salem d Ⓢ T ● ‡ $ '91 Jun30Stmt. 68-165	A. M. Bowman, Jr.	R. M. Charlton W. R. Hester	R. M. Charlton	A. M. Davis	90,000	30,250	324,544	66,600	306,490	70,640	99,850	34,410	Cent. Han. Bk. & Tr. Co., N. Y.; 1st N. Ex., Roanoke.
" ------ "	Farmers National Bank Jun30Stmt. 68-163 d Ⓢ T ● ‡ '71	J. S. Brown	W. R. Whitescarver G. E. Pierpont	J. R. Keister, *Cash. and Tr. Off.*	W. L. Brown S. V. Goodwin	100,000	184,050	1,281,820	179,000	870,960	673,490	65,110	135,260	N. City, N. Y.; 1st & Merch. N., Rich.; 1st N. Ex., Roanoke.
Saltville 2964 Smyth D9	First National Bank d Ⓢ ● ‡ '03 Jun30Stmt. 68-425	Chas. E. Wiley	Clyde Crafts	Clyde Crafts	James McCarty	50,000	53,030	512,990	149,260	300,700	154,020	239,720	70,840	Chase N., N. Y.; Lynchburg N. Bk. & Tr. Co., Lynchburg.
" ------ "	*Saltville Savings Bank*	(*Merged with First*	*National Bank July*	11, 1932)										
▲Saluda 2731 Middlesex M20	Bank of Middlesex Ⓢ ‡ $ 1900 68-465			J. W. Owen		(*Branch of Urbana, Va.*)								1st & Merch. N., Rich.
Scottsburg 225 Halifax Q11	*Bank of Scottsburg, Inc.*	(*Closed October* 3, 19	31)											
Scottsville 341 Albemarle L12	Scottsville National Bank Jun30Stmt. 68-292 d Ⓢ ● ‡ '01	N. T. Shumate	Geo. T. Omohundro	J. F. Dorrier	R. J. Nicholas	50,000	16,020	352,310	20,050	319,940	71,860	18,620	27,960	Cent. Han. Bk. & Tr. Co., N. Y.; Com'l N., Wash., D. C.; N. Bk. & Tr. Co., Charlottesville.
Sharps 365 Richmond K20	Rappahannock State Bank Jun30Stmt. 68-427 Ⓢ ‡ $ '10	F. C. Booker, *Ch. of Bd. and Pres.*	B. A. Middleton	Hugh D. Cunningham	F. C. Miller, *Sec.*	10,000	9,020	100,340	5,060	75,320	26,650	6,000	16,450	Cent. N., Rich.; Far. & Merch. State, Fredericksburg.
Shawsville 89 Montgomery O5	Bank of Shawsville, Inc. Jun30Stmt. 68-428 d Ⓢ ● ‡ $ '07	W. T. Doosing	G. W. M. Gardner N. W. Ryan	M. S. Taylor	A. M. Weikel	25,000	31,810	207,820	12,700	245,630	11,990	11,030	8,670	1st N. Ex., Roanoke.; 5th-3rd Un. Tr., Cin.
Shenandoah 1980 Page H12	First National Bank Ⓢ ‡ '03 Jun30Stmt. 68-429	G. J. Strickler	Chas. E. Graves	W. T. Koontz	Floral Sullivan	50,000	10,660	352,110	30,770	253,210	122,000	32,570	35,750	1st N. Ex., Roanoke.
Simpsons	(*See Check*)													
Smithfield 1179 Isle of Wight P20	Bank of Smithfield d ● ‡ $ '91 Jun30Stmt. 68-233	P. D. Gwaltney, Jr.		John I. Cofer	J. P. Cox	85,800	143,590	505,770	10,210	543,400	90,080	46,040	65,840	Cent. Han. Bk. & Tr. Co., N. Y.; State-Plan. Bk. & Tr. Co., Rich.; Norfolk N. Bk. Com. & Trusts, Norfolk.
" ------ "	Merchants & Farmers Bank Jun30Stmt. 68-234 d Ⓢ ● ‡ $ '05	W. P. Wilson	W. F. Moody	J. R. Rowell, Jr.		50,000	69,010	333,560	1,890	323,200	72,050	19,260	39,960	N. City, N. Y.; Norfolk N. Bk. of Com. & Trusts, Norfolk; 1st & Merch. N., Rich.
South Boston 4841 Halifax Q11	*Planters & Merchants First Nat'l Bk.*	(*Closed October* 3, 19	31)											
" ------ "	South Boston Bank & Trust Co. 68-714 Ⓢ T ‡ $ '31 Jun30Stmt.	F. L. McKinney R. S. Barbour, *Ch.*	H. D. Elliott M. G. Bruce	R. E. Ingram W. L. Penick, *Sec. and Tr.*	F. M. West	50,000	25,470	240,720	1,500	46,180	223,380	380	47,740	1st & Merch. N., Rich.

The Seaboard Citizens National Bank, Norfolk, Va. — A Bank for Banks

Digitized for FRASER
https://fraser.stlouisfed.org
Federal Reserve Bank of St. Louis

Town and County. ▲County Seats. Entire State in No.5 Fed.Res.Dist.	●Mem.A.B.A. ¤New $State †Priv. ‡Mem. State B. Ass'n. [Estab. ◆Fed. Res. Depts: T-Trust B-Bond d-Safe Deposit Ⓢ Savings	President.	Vice-President.	Cashier.	Ass't Cashier.	Liabilities. Paid-up Capital	Surplus and Profits	Deposits	Other Liabilities	Resources. Loans and Discounts	Bonds and Securities	Miscellaneous	Cash & Exchanges, Due from Banks	Principal Correspondents.
South Hill 1405 Mecklenburg Q14	Citizens Bank, Inc. Jun30Stmt. 68-262 dⓈT•‡$'09	J. A. Holmes	Wm. Hunter	Wm. Hunter	H. A. Elliott, G. L. Smith	$ 50,000	$ 48,240	$ 261,660	$ 22,130	$ 244,220	$ 61,630	$ 31,420	$ 44,760	State-Plan. Bk. & Tr. Co., Rich.
South Norfolk 7857 (*Norfolk P. O.*) Norfolk Q22	Merchants & Planters Bank 68-609 dⓈT•‡$ 1900			F. B. Townsend, Mgr.		(*Branch of Norfolk, Va.*)								Merch. & Plan., Norfolk.
Speedwell 2884 Wythe Q2	Bank of Speedwell, Inc. $'07 Jun30Stmt. 68-430	S. H. Mitchell	R. G. Nuckolls	S. E. Cornett	C. M. Cornett	25,000	10,590	47,280	820	57,050	10,000	6,250	10,390	1st N. Ex., Roanoke.
▲**Stafford** 98 Stafford I17	Peoples Bank Ⓢ‡$'22 Jun30Stmt. 68-638	N. N. Berry	D. M. Chichester	L. D. Thomas		15,000	5,310	92,070	23,810	95,850	20,020	13,910	6,410	Far. & Merch. State, Fredericksburg.
▲**Stanardsville** 229 Greene I13	Bank of Greene, Inc. Jun30Stmt. 68-431 dⒷⒺ•‡$'10	J. S. Chapman	J. O. Morris, Geo. B. Parrott	R. C. Powell	B. D. Douglass	25,000	12,050	305,400	25,680	230,250	93,430	12,190	32,240	N. Bk. of Charlottesville, Charlottesville.
Stanley 259 Page H12	Farmers & Merch. Nat'l Bk. Jun30Stmt. 68-432 dⓈT•‡'09	C. B. Foote	S. H. Modisett, G. C. Koontz	C. C. Louderback	A. P. Kite, A. C. Finter	50,000	4,500	249,000	87,400	269,000	12,220	80,680	29,000	1st & Merch. N., Rich.
▲**Staunton** 11,990 Augusta J10	**AUGUSTA NATIONAL BANK** Jun30Stmt. 68-117 dⓈT•‡'75	MICHAEL KIVLIGHAN	J. L. WITZ	W. B. TIMBERLAKE, CHAS. J. CHURCHMAN, *Tr. Off.*	L. B. STEPHENSON	100,000	441,830	1,359,790	125,000	1,301,960	397,510	84,700	242,440	Cent. Han. Bk. & Tr. Co., N. Y.; Phil. N., Phil.; Am. Bk. & Tr. Co., Rich.
		Collections a specialty. Prompt remittance. Reasonable charges.												
		SEND US YOUR STAUNTON ITEMS.												
" ------ "	**FARMERS & MERCH. BANK** Jun30Stmt. 68-118 dⓈT•‡$'90	L. W. H. Peyton	Thos. Hogshead	W. M. Hilleary, H. J. Taylor, *Tr. Off.*	M. H. Lambert	100,000	111,860	509,170		482,800	125,800	67,080	45,340	Chase N., N. Y.; State-Plan. Bk. & Tr. Co., Rich.; 1st N., Balt.
" ------ "	National Valley Bank Ⓢ‡'65 Jun30Stmt. 68-116	W. A. Pratt	Gilpin Willson, C. S. Hunter	C. S. Hunter, F. S. Crosby, *Tr. Off.*	W. B. Miller	200,000	588,310	2,200,860	270,000	2,144,200	667,700	201,860	245,410	Cent. Han. Bk. & Tr. Co., N. Y.; Fifth Third Un. Tr. Co., Cin.; 1st N., Balt.
" ------ "	*Peoples Dime Sav. Bk. & Tr. Ass'n, Inc.*	(*Closed October 8, 1931. Receiver appointed*)												
" ------ "	Planters Bank & Trust Co. Jun30Stmt. 68-121 dⓈT‡$'11	J. B. Cochran	R. A. Todd, J. D. Crowle, Jr., Peyton Cochran	Peyton Cochran, *Tr. Off.*	W. R. Dudley, T. C. Craun, *Actg.*	75,000	44,120	411,990	2,990	397,540	26,270	58,750	51,550	Irv. Tr. Co., N. Y.; 1st & Merch. N., Rich.; Franklin N., Wash., D. C.
" ------ "	Staunton Nat'l Bk. & Tr. Co. Jun30Stmt. 68-119 dⓈ'03	B. E. Vaughan	T. J. Roller	E. W. Randolph	F. M. Fifer	100,000	63,740	465,250	303,010	671,880	133,680	34,610	91,810	Chase N., N. Y.; State Plan. Bk. & Tr. Co., Rich.
St. Charles 457 Lee D3	*Bank of St. Charles*	(*Merged with Peoples Bank, Dryden, Citizens Bank of Lee Co., Pennington Gap. Effective August 17, 1932*)				*and Pennington Gap Bank, Pennington Gap, as Lee County, Jonesville,*								*Bank & Trust*
" ------ "	Lee Bank & Trust Co. 68-614 dⓈ•‡$'20			L. B. Hagy		(*Branch of Pennington Gap, Va.*)								
Stephens City 606 Frederick E13	*Peoples Bank*	(*Closed May 9, 1932*)												
Stony Creek 465 Sussex P17	Bank of Stony Creek, Inc. Jun30Stmt. 68-434 dⓈT$'05	B. F. Jarratt	Wm. D. Prince	J. K. Jarratt	M. L. Finney	40,000	25,520	253,280	56,040	232,460	86,290	28,740	27,340	1st & Merch. N., Rich.; N. Bk. of Petersburg, Petersburg.
St. Paul 716 Wise D6	St. Paul National Bank Jun30Stmt. 68-435 Ⓢ•‡'06	M. M. Long	C. W. Banner, E. D. Mason	J. L. Kiser		100,000	31,500	268,500	116,000	240,300	208,680	24,550	42,470	Cent. Han. Bk. & Tr. Co., N. Y.; Fifth Third Un. Tr. Co., Cin.; 1st N. Ex., Roanoke; Unaka & City N., Johnson City, Tenn.
Strasburg 1901 Shenandoah F13	**FIRST NATIONAL BANK** Jun30Stmt. 68-258 dⓈT•‡'07	GEO. A. COPP, *Ch. of Bd. and Pres.*	D. F. YOST	F. D. MAPHIS, *Cash. and Tr. Off.*	MISS BEULAH M. LEMLEY, *A. Cash. & A. Tr. Off.*	50,000	50,280	427,830	99,210	452,980	60,450	63,190	50,700	N. City, N. Y.; State-Plan. Bk. & Tr. Co., Rich.; Riggs N., Wash., D. C.
		Bill of Lading drafts and Collections handled promptly and satisfactorily. 15c sent to us with each sight draft for presentation and 25c for each credit report insures prompt, personal attention.												
" ------ "	**MASSANUTTEN NATIONAL BANK** Jun30Stmt. 68-257 ⓈT•‡'90	R. S. WRIGHT, *Ch. of Bd. and Pres.*	B. R. WHITE, C. D. SMITH, *Ch. Dis. Com.*	F. E. ZEA, *Cash., Sec. and Tr. Off.*	S. N. FLETCHER	50,000	52,980	664,290	86,360	684,180	82,280	42,720	44,440	Chase N., N. Y.; 1st & Merch. N., Rich.; Wachovia Bk. & Tr. Co., Raleigh.
		SEND US YOUR STRASBURG ITEMS DIRECT. Prompt attention to all business entrusted to us. REASONABLE RATES.												

Town and County. ▲County Seats. Entire State in No. 5 Fed. Res. Dist.	●Mem. A.B.A. ¤New §State †Priv. ‡Mem. State B. Ass'n. [Estab. ◆Fed. Res. Depts: T-Trust B-Bond d-Safe Deposit Ⓢ Savings	President.	Vice-President.	Cashier.	Ass't Cashier.	Liabilities. Paid-up Capital	Surplus and Profits	Deposits	Other Liabilities	Resources. Loans and Discounts	Bonds and Securities	Miscellaneous	Cash & Exchange, Due from Banks	Principal Correspondents.
▲**Stuart** 588 Patrick Q5	First National Bank Jun30Stmt. 68-606 d●‡'20	T. J. George, *Ch. of Bd. and Pres.*	J. R. Clark	E. C. Price	L. B. Rucker	$ 50,000	$ 11,920	$ 292,800	$ 55,790	$ 220,010	$ 86,970	$ 23,300	$ 80,230	Cent. Han. Bk. & Tr. Co., N. Y.; 1st N., Martinsville.
" ------ "	Patrick County Bk. Jun30Stmt. 68-281 d Ⓢ T ‡ $'90	W. C. Akers	A. C. Turner	J. C. Shockley		50,000	67,350	472,260	25,210	419,680	61,290	37,200	96,650	Cent. Han. Bk. & Tr. Co., N.Y.; Com'l, Danville; 1st N., Martinsville.
Stuarts Draft 448 Augusta K10	Peoples Bank, Inc. Jun30Stmt. 68-436 d Ⓢ ‡ $'07	C. J. Churchman	J. H. Kindig	W. A. Bussey		20,000	16,850	98,640		109,200	16,100		9,790	Mnfrs. Tr. Co., N. Y.; N. Valley, Staunton.
▲**Suffolk** 10,271 Nansemond Q20	American Bank & Trust Co. Jun30Stmt. 68-125 Ⓢ T ● ‡ $'12	B. L. Saunders	W. R. Frazier G. G. Coulbourn	E. Jones	G. F. Whitley J. R. Vann	125,000	111,570	1,127,730	23,940	1,032,090	56,490	116,590	183,550	N. City, N. Y.; Norfolk N. Bk. Com. & Trusts, Norf.; Balt. Tr., Balt.; Phil. N., Phil.
" ------ "	**FARMERS BANK OF NANSEMOND** Jun30Stmt. 68-123 d B Ⓢ T ● ‡ $'69	E. E. HOLLAND	O. S. SMITH J. T. WITHERS	H. M. HOLLAND	A. H. HARGRAVE H. S. LEWIS, *Tr. Officer*	500,000	1,000,000	3,453,530	115,440	3,704,070	435,490	211,080	718,320	**Cent. Han. Bk. & Tr. Co., N. Y.; Phil. N., Phil.; State-Plan. Bk. & Tr. Co., Rich.; Norfolk N. Bk. of Com. & Trusts, Norfolk.**
	Established 1869. Oldest and largest bank in Suffolk. If you appreciate prompt and careful service at a moderate charge send us your collection items.													
" ------ "	**NATIONAL BK. OF SUFFOLK** Jun30Stmt. 68-124 d Ⓢ T ● ‡ '99	J. L. McLemore, *Ch. of Bd. and Pres.*	A. Woolford I. O. Hill	H. T. Jackson	C. E. Hargrave J. A. Vincent	500,000	17,370	964,600	561,110	1,366,730	350,000	176,310	150,030	Chase N., N. Y.; 1st N., Phil.; Am. Bk. & Tr. Co., Rich.; Md. Tr. Co., Balt.; Norfolk N. Bk. of Com. & Trusts, Norfolk.
▲**Surry** 243 Surry O19	Bank of Surry County, Inc. Jun30Stmt. 68-494 ‡ $'14	A. W. Bohannan A. R. Morris, *V. P.*	W. H. Pursell W. J. Bell	C. T. Hamlin	J. W. Fuqua	16,500	45,110	89,310	1,710	103,440	33,510	8,150	7,530	Bk. of Sussex & Surry, Wakefield, Va.
Sylvatus 114 Carroll Q3	Sylvatus Bank, Inc. Jun30Stmt. 68-570 ‡ $'19	T. A. Jennings	J. C. Quesenberry	I. Lee Gray	J. C. Quesenberry	20,000	19,800	51,780	500	79,610	830	900	10,740	1st N. Ex., Roanoke.
▲**Tappahannock** 427 Essex K19	Bank of Essex Jun30Stmt. 68-690 d Ⓢ ‡ $'26	R. D. Bates	Wm. A. Wright	T. G. Jones Martha Latane, *A.C.*	Miss M. V. Wachsmuth	45,000	10,900	193,720	43,470	205,220	33,900	38,180	15,800	1st & Merch. N. and Cent. N., Rich.; 1st N., Portsmouth.
" ------ "	Southside Bank Jun30Stmt. 68-438 d Ⓢ T ● ‡ $'10	James M. Lewis	J. L. Henley Deane Hundley	A. A. Cralle	H. T. Garnett, Jr.	97,350	31,680	577,460	66,500	635,120	34,110	65,360	38,400	Far. & Merch. State, Fredericksburg.
▲**Tazewell** 1211 Tazewell C10	Farmers Bank of Clinch Valley 68-573 Jun30Stmt. d Ⓢ ● ‡ $'94	R. O. Crockett, *Ch.* R. C. Chapman, *Ch.* Aaron Russ, *Active V. P.*	Henry Preston H. E. Harman C. H. Harman A. Z. Litz	G. M. St. Clair	W. C. Baugh J. N. Johnson	200,000	72,940	771,110	65,670	939,940	30,770	36,740	102,280	Chase N., N. Y.; 1st & Merch. N., Rich.
" ------ "	Tazewell National Bank Jun30Stmt. 68-236 d Ⓢ ● ‡ '02	W. T. Gillespie	J. W. Chapman	G. M. Mullin	R. B. Painter A. L. McCall	60,000	211,260	665,940	70,520	489,660	330,910	26,600	160,560	Chase N., N. Y.; State-Plan. Bk. & Tr. Co., Rich.; 1st N. Ex., Roanoke; 1st N., Cin.
Temperanceville 224 Accomac K24	Temperanceville Bank Jun30Stmt. 68-439 §'05	W. L. Nock		H. L. Nock	P. M. Nock	25,000	12,180	145,520		164,470	500	10,530	7,290	
The Plains 414 Fauquier G15	Fauquier National Bank Jun30Stmt. 68-440 Ⓢ ● ‡ '10			L. F. Bowersett, *Mgr.*	H. H. Hulfish, Jr., *A. Mgr.*	(*The Plains Branch of Warrenton, Va.*)								Cent. Han. Bk. & Tr. Co., N. Y.; 1st N., Balt.; State-Plan. Bk. & Tr., Rich.
Timberville 302 Rockingham H11	Farmers & Merch. Bank Jun30Stmt. 68-441 Ⓢ ‡ $'08	J. H. Hoover	E. M. Minnick	B. W. Hite	Nora Good	50,000	33,800	282,840	127,020	408,040	27,210	20,010	38,400	Irv. Tr. Co., N. Y.; 1st & Merch. N., Rich.; Far. & Merch. N., Winchester.
Toano 1250 James City N19	Peninsula Bank & Trust Co. 68-442 d Ⓢ T ‡ $'97			B. I. Jenson	M. T. Branch	(*Branch of Williamsburg, Va.*)								State-Plan. Bk. & Tr. Co., Rich.
Townsend 226 Northampton O23	*Townsend Bkg. Co. Inc.*	(*Now listed at Capeville, Va.*)												
Trout Dale 357 Grayson Q1	*First National Bank*	(*Merged with Grayson County National Bank, Independence, Va., July 1, 1932*)												
Troutville 517 Botetourt N7	First National Bank Jun30Stmt. 68-279 d Ⓢ ‡ '10	J. W. Layman, *Ch. of Bd. and Pres.*	C. N. Huff	W. A. Reid	H. K. Harris	25,000	23,620	263,930	35,190	295,650	26,700	10,830	14,550	1st N. Ex., Roanoke.
Union Level 36 Mecklenburg Q14	*Bank of Union Level, Inc.*	(*Closed October 14, 1931. Receiver appointed*)												

THE SEABOARD CITIZENS NATIONAL BANK, NORFOLK—Collections a Specialty

Digitized for FRASER
https://fraser.stlouisfed.org
Federal Reserve Bank of St. Louis

Town and County. ▲County Seats. Entire State in No. 5 F. Res. Dist.	●Mem. A.B.A. ⁿNew §State †Priv. ‡Mem. State B. Ass'n. [Estab. ◆Fed. Res. Depts: T-Trust B-Bond d-Safe Deposit Ⓢ Savings	President.	Vice-President.	Cashier.	Ass't Cashier.	Liabilities. Paid-up Capital	Surplus and Profits	Deposits	Other Liabilities	Resources. Loans and Discounts	Bonds and Securities	Miscellaneous	Cash & Exchanges, Due from Banks	Principal Correspondents.
Urbanna 432 Middlesex L20	Bank of Middlesex ●‡$1900 Jun30Stmt. 68-445	J. R. Saunders	J. M. Lewis J. N. Hart	L. N. Weaver	E. M. Folliard J. W. Owen	$ 25.000	$ 21,250	$ 371,820	$ 7,050	$ 336,520	$ 27,760	$ 26,450	$ 34,370	Amer. N. and 1st & Merch. N., Rich.; Amer. N., Portsmouth.
Victoria 1568 Lunenburg P14	*First National Bk.*	(*Closed February 4, 1932*)												
Vienna 903 Fairfax F17	Vienna Trust Co. dⓈT‡$'29 Jun30Stmt. 68-594	W. R. Gray	Joseph Berry M. E. Church	J. B. McDaniel, *Sec. and Tr.* John W. Rust, *Tr.*	G. N. Cobb, *Asst. Sec.-Tr.* *Off.*	50,000	9,170	130,340	9,170	134,340	18,400	27,490	18,450	Chem. Bk. & Tr. Co., N. Y.; 1st & Merch. N., Rich. District N., Wash., D. C.
Vinton 3610 Roanoke N7	Mountain Trust Co. dⓈT‡$'10 68-447			A. C. Harris, *Mgr.*		(*Branch of Mountain Trust Co., Roanoke, V a.*)								1st N. Ex., Roanoke.
" "	*Peoples Bank*	(*Merged with Mountain Trust Co., Roanoke, Va. and operated as Vinton Branch, April 9, 1932*)												
Virgilina 338 Halifax R11	Citizens Bank ⓈT‡$'18 Jun30Stmt. 68-534	T. W. Chandler	W. L. Gregory	Arthur Tuck		20,000	14,420	96,820	1,210	107,290	10,580	2,090	12,490	Bk. of Com. & Trusts, Rich.
Virginia Beach 1719 Princess Anne P23	Virginia National Bank Jun30Stmt. 68-692 dBⓈT●‡'01			M. F. Parker, *Mgr.*		(*Virginia Beach Branch of Norfolk*)								Chase N., N. Y.; Cent. N., Rich.
Wachapreague 585 Accomac L24	Wachapreague Banking Co., Inc. 68-582 dⓈT‡$'20 Jun30Stmt.	Geo. F. Nock, *Ch. of Bd. and Pres.*	W. P. Goffigan	O. Fuller Hall	Rennie B. Hall	10,000	2,680	20,730	360	14,430	1,000	11,490	6,840	1st N., Balt.
Wake 86 Middlesex M21	Packers State Bank ⓈT●‡$'20 Jun30Stmt. 68-610	C. D. Marchant, *Ch. of Bd. and Pres.*	S. J. Moore	F. P. Eastman	J. M. Revere	25,000	11,000	168,960	1,840	172,420	9,480	6,950	17,940	Md. Tr. Co., Balt.; Cent. N., Rich.
Wakefield 881 Sussex P19	Bank of Sussex & Surry ●‡$'02 68-449	P. D. Bain	W. A. Stephenson T. A. Saunders Edw. Rogers	W. H. Savedge	W. A. Stephenson, Jr.	100,000	157,160	693,030	54,600	863,950	78,930	17,630	39,270	Chase N., N. Y.
▲**Warrenton** 1450 Fauquier G15	**FAUQUIER NATIONAL BANK** Jun30Stmt. 68-225 ⓈT●‡'02	**C. E. TIFFANY** **Send your items**	**E. L. CHILDS** **direct for prompt**	**P. G. MARSTELLER** **efficient attentio**	**W. G. BARTENSTEIN** **GEO. S. CABLE, JR.** **A.M.R. CHARRINGTON** **n.**	**150.000**	**223,140**	**2,006,130**	**99,640**	**1,977,770**	**118,960**	**121,240**	**260,930**	Cent. Han. Bk. & Tr. Co., N. Y.; 1st N., Balt.
" " "	**PEOPLES NATIONAL BK.** Jun30Stmt. 68-226 dⓈ●‡'10	Edward E. Jenkins	S. C. Brittle E. M. Newton	D. Turner Day		100,000	35,890	268,370	143,440	391,820	94,990	32,530	28,360	Chase N., N. Y.; Com'l N., Wash. D. C.; 1st & Merch. N., Rich.
▲**Warsaw** 218 Richmond K20	Northern Neck State Bank Jun30Stmt. 68-452 dⓈ●‡$'09	J. W. Chinn	A. N. Wellford	V. W. Sanders	F. A. Shackleford W. G. Delano	25,000	28,920	361,370		231,330	83,430	26,280	74,250	1st & Merch. N., Rich.; 1st N., Balt.
▲**Washington** 250 Rappahannock G14	Rappahannock Nat. Bank Jun30Stmt. 68-297 dBⓈ●‡'02	Wm. G. Wood	G. P. Browning J. F. Jones	D. D. Miller	C. J. Miller, Jr. B. F. Bruce	50,000	22,890	322,770	34,930	242,600	132,410	25,760	29,820	1st & Merch. N., Rich.; Alexandria N., Alexandria; Marshall N., Marshall.
" " "	*W. M. Stuart*	(*Voluntary liquidation. Effective August 13, 1932*)												
Waverly 1355 Sussex P18	Bank of Waverly dⒺT●‡$1900 Jun30Stmt. 68-453	H. Fleetwood	J. W. West G. Gray	W. T. Daniel	H. P. Allen	100,000	75,340	815,290	27,100	766,760	132,270	61,670	57,020	Irv. Tr. Co., N. Y.; 1st & Merch. N., Rich.; Petersburg Sav. & Tr., Petersburg.
Waynesboro 6226 Augusta J11	**CITIZENS-WAYNESBORO BK. & TRUST CO.** dBⓈT‡$'28 Jun30Stmt. 68-228	Boyd Stombock C. M. Lambert, *V.P.*	J. N. Maxwell J. L. Witz	J. W. Wright C. K. Yancey, *V. P.*	J. E. Taylor	75,000	35,490	662,510	32,140	378,660	269,510	75,590	81,370	Chase N., N. Y.; Union Tr. Co. of Md., Balt.; Cent. N., Rich.; 5th 3rd Un. Tr. Co., Cin.
" " "	**FIRST NATIONAL BANK** Jun30Stmt. 68-227 dⒺT●‡'99	**E. W. BARGER** **15 CENTS sent** **25 CENTS for e**	**R. G. VANCE**, *Active* **J. F. HARPER** **to us with each si** **ach credit report**	**R. G. VANCE,** *Cash. and Tr. Off.* **ght draft for pres** **insures prompt, p**	**C. J. WRIGHT,** *A. C. and A. Tr. Off.* **W. D. SHUMATE** **entation, and** **ersonal attention**	100,000	79,300	490,980	207,840	470,230	205,850	138,910	63,130	Mfrs. Tr. Co., N. Y.; Un. Tr. Co., Balt.; State-Plan. Bk. & Tr. Co., Rich.; Com'l N., Wash., D. C.
West Point 1844 King Wil. M19	**CITIZENS EXCHANGE BANK TRUST CO.** dBⓈT●‡$'10 Jun30Stmt. 68-454	Howard W. Taylor, *Ch. of Bd. and Pres.*	W. F. Bagby W. C. Davis	John McE. Garrett	Hilda Anderson Clara N. Aumack	50,000	52,760	530,060	75,760	519,670	138,470	7,000	43,440	Mnfrs. Tr. Co., N. Y.; Am. Bk. & Tr. and 1st & Merch. N., Rich.; Balt. Tr. Co., Balt.
" " "	Farmers & Mechanics Bank Jun30Stmt. 68-490 dⓈT●‡$'27	J. M. Lewis	E. D. Clopton	W. G. Waring R. C. Green, Jr., *A. C.*	W. L. Christian Mrs. E. L. Quinn	50,000	25,360	262,400	21,000	267,280	46,340	23,900	21,230	State-Plan. Bk. & Tr. Co., Rich.
Weyers Cave 262 Augusta I 11	Weyers Cave Bank, Inc. Jun30Stmt. 68-455 dⓈ●‡$'05	J. G. Fulton, Jr., *Ch. of Bd. and Pres.*	W. E. Driver	N. I. Kagey	F. S. Driver	20,000	40,000	129,300	9,680	123,820	17,320	27,030	30,800	1st & Merch. N., Rich.
Whaleyville 3153 Nansemond Q20	Bank of Whaleyville, Inc. Jun30Stmt. 68-456 dBⓈ‡$'06	T. O. Knight, *Ch. of Bd. and Pres.*	I. W. Johnson	W. F. Knight	P. O. Parker	10,000	38,750	252,000	1,250	253,500	16,000	5,000	27,500	Cent. Han. Bk. & Tr. Co., N.Y.; Far. Bk. of Nansemond, Suffolk; 1st & Merch. N., Rich.
White Stone 4592 Lancaster L21	Peoples Bank ⓈT‡$'20 Jun30Stmt. 68-589	G. W. Sanders	C. W. Hubbard	Chas. N. Lawson	Augusta Henderson	25,000	9,700	156,260	1,050	155,050	9,360	12,300	15,300	Far. & Merch. State, Fredericksburg; Drov. & Mech. N., Balt.

Number under Name of Bank is the New Transit Number given to each bank in U. S. exclusively by The Rand-McNally Bankers' Directory, under the authority of The American Bankers Ass'n.

VIRGINIA—Continued

Non-Bank Towns with Nearest Banking Point (Indexed Acces.), Lawyers, Laws (indexed) in back of this volume. For Interest Rates, Holidays, etc., see Laws.

Town and County. ▲County Seats. Entire State in No. 5 Fed. Res. Dist.	●Mem. A.B.A. *New §State †Priv. ‡Mem. State B. Ass'n. [Estab. ◆Fed. Res. Depts: T-Trust B-Bond d-Safe Deposit ⓢ Savings	President.	Vice-President.	Cashier.	Ass't Cashier.	Liabilities: Paid-up Capital	Liabilities: Surplus and Profits	Liabilities: Deposits	Liabilities: Other Liabilities	Resources: Loans and Discounts	Resources: Bonds and Securities	Resources: Miscellaneous	Resources: Cash & Exchanges, Due from Banks	Principal Correspondents.
▲Williamsb'g 3778 James City N20	Peninsula Bank & Trust Co. Jun30Stmt. 68-186 ●‡$'17	G. P. Coleman ---- W. A. Bozarth, *Ch. Exec. Comm.*	R. B. Watts------	F. R. Savage, *V. P. and Tr.*	T. F. Rogers' ------ A. D. Jones, *Sec.*	$ 100,000	$ 65,360	$1 513 180	$ 81,380	$1 257 220	$ 327,190	$ 85,210	$ 90,300	Chase N., N. Y.; State-Plan. Bk. & Tr. Co., Rich.
Willis ----------219 Floyd Q5	Blue Ridge Bank, Inc...d‡$'15 Jun30Stmt. 68-503	C. K. Burnett------	J. Martin. ------	Ethelbert Weeks..	Beatrice I. Weeks.	25,000	23,940	186,810	12,810	225,110	9,750	7,020	6,670	1st N. Ex., Roanoke.
▲Winchester 10,855 Frederick E14	**COMMERCIAL & SAVINGS BANK**----68-140----d ⓢ ‡$'16 Jun30Stmt.	H. S. Larrick------	H. C. Sheets------	John I. Sloat------	H. R. Edwards ---- F. A. Crisman	150,000	152,440	979,600	54,140	1,030,400	87,210	144,500	74,080	Chase N., N. Y.; Un. Tr. Co., Balt.; Am. Bk. & Tr. Co., Rich.
" ------ "	***FARMERS & MERCH. NAT'L BK. & TRUST CO.** Jun30Stmt. 68-139 d ⓢ T ● ‡'02	H. D. FULLER -------	W. E. COOPER-------	J. H. YOST, *Cash. and A. Tr. Off.* H. D. FULLER, *Tr. Off.*	S. D. McFADDEN------ C. W. BACHMAN	300,000	332,960	1,857,630	532,300	2,509,940	227,360	165,410	120,180	Cent. Han. Bk. & Tr. Co., Chase N., and Irv. Tr. Co., N. Y.; 1st N., Balt.
		THIS IS THE BANK THAT APPLES BUILT. WE WOULD LIKE YOU TO KNOW US THROUGH YOUR DIRECT BUSINESS.												
" ------ "	***SHENANDOAH VALLEY NATIONAL BANK** Jun30Stmt. 68-137 d ⓢ T ● ‡'66	R. G. WILLIAMS, *Ch. of Bd. and Pres.*	LEWIS F. COOPER,--- WM. G. HARDY H. G. BROWN	WM. G. HARDY ------	J. F. BROWN -------- CARL T. CATHER LULA A. RUSH E. G. RUSK, *A. Cash. and Tr. Off.*	300,000	527,320	2,338,510	582,770	2,828,710	463,010	184,800	272,090	Chase N. and N. City, N. Y.; 1st N., Balt.; 1st & Merch. N., Rich.; Phil. N., Phil.; Riggs N., Wash., D. C.
		Winchester's oldest and largest bank. Prompt, personal attention to all collection items.												
" ------ "	***UNION BANK** Jun30Stmt. 68-138 d ⓢ ‡$'70	H. B. McCORMAC----	F. C. THWAITE------	G. B. BUSHNELL-----	FLOYD W. HAINES---	100,000	54,530	390,920	1,590	441,350	17,750	39,750	48,180	Balt. Tr. Co., Md. Tr. Co., and Equit. Tr. Co., Balt.
		Save time and get service on Collections and Credit Reports by sending FEE IN ADVANCE: *Plain sight drafts, 15c; Credit Reports, 50c.* 2% Interest on Savings Accounts. TRY US.												
" ------ "	Winchester Clearing House (*Members indicated by a **)	H. D. Fuller------	W. G. Hardy------	----------	----------									
Windsor------ 371 Isle of Wight P20	Farmers Bank, Inc...ⓒ ‡$'19 Jun30Stmt. 68-567	W. H. Johnson---	Lorenzo Bailey----	S. T. Holland ----	----------	20,000	26,460	197,810	2,390	200,590	----------	4,500	41,570 (*Cash & U. S. Bds.*)	N. City, N. Y.; Norfolk N. Bk. Com. & Trusts. Norfolk; Am. Bk. & Tr. Co., Suffolk.
▲Wise------ 1112 Wise D5	First National Bank----- ‡'01 Jun30Stmt. 68-458	C. F. Bruce------	R. T. Flahary------	E. B. McElroy-----	C. F. Alderson ----	25,000	25,000	150,000	----------	140,000	30,000	----------	30,000	Fifth Third Un. Tr. Co., Cin.
Wolftown------65 Madison 113	Farmers State Bank--ⓒ ‡$'20 Jun30Stmt. 68-588	W. A. Hood------	W. L. Early ------	W. J. Gibson------	---------- ----------	23,500	10,510	116,230	3,910	121,130	12,990	4,070	15,950	N. Bk. & Tr. Co., Charlottesville.
▲Woodstock.. 1552 Shen'doah F12	**NATIONAL BANK OF WOODSTOCK**---68-232---d ⓢ ● ‡'05 Jun30Stmt.	P. S. RHODES. *Ch. of Bd. and Pres.* 15 CENTS sent 25 CENTS for e	S. E. BOYER---- to us with each s	W. E. BOYER------- ight draft for pre	---------- sentation, and	50,000	12,560	241,810	46,770	269,150	15,800	34,900	31,290	Chase N., N. Y.; Md. Tr. Co., Balt. State-Plan. Bk. & Tr. Co., Rich.
		ach credit report	insures prompt, p	ersonal attention.										
" ------ "	**SHENANDOAH NAT. BANK** Jun30Stmt. 68-230 d ⓢ ● ‡'69	E. W. NEWMAN, *Ch. of Bd. and Pres.*	M. B. WUNDER------	A. K. ALBERT------	F. G. WOLVERTON---	30,000	81,650	616,970	44,270	578,760	119,660	21,200	53,280	Cent. Han. Bk. & Tr. Co., N.Y.; 1st & Merch. N., Rich.; Dist. N., Wash., D. C.
" ------ "	Shenandoah Val. Ln. & Tr. Co. Jun30Stmt. 68-231 ⓢ $'99	E. W. Newman, *Ch. of Bd. and Pres.*	M. B. Wunder------	M. E. Newman, *Sec. and Tr.*	----------	20,000	9,890	152,160	420	156,190	12,600	460	13,230	Shenandoah N., Woodstock.
▲Wytheville---3327 Wythe P2	First National Farmers Bank Jun30Stmt. 68-176 ⓢ T ● ‡'05	C. W. Gleaves ---- R. L. Peirce, *Ch.*	W. B. Cassell------ S. B. Campbell M. L. Harrison	J. M. Graham------	----------	200,000	119,550	974,440	283,780	1,177,000	228,090	57,040	115,640	Cent. Han. Bk. & Tr. Co., N. Y.; 1st N. Ex., Rich.; Lynchburg N. Bk. & Tr. Co., Lynchburg.
" ------ "	Wythe County National Bank Jun30Stmt. 68-682 d ⓢ ● ‡'24	W. M. Martin------	R. P. Johnson------	W. B. Rorrer ------	R. M. Wolfenden, Jr.	50,000	8,220	202,090	88,240	229,170	54,360	36,570	28,440	Lynchburg N. Bk. & Tr. Co., Lynchburg; American Bk. & Tr. Co., Rich.
▲Yorktown---- 480 York N20	First National Bank--ⓒ ● ‡'20 Jun30Stmt. 68-576	S. R. Curtis ------ L. U. Noland, *Ch.*	W. T. Wainwright.	C. G. Fletcher-----	J. S. Cornick------	25,000	69,840	413,970	73,920	236,180	253,210	38,960	54,370	Chase N., N. Y.; 1st N., Newport News.
Zuni---------- 220 Isle of Wight P 19	*Bank of Zuni* ----------	(*Taken over by Nat*	*ional Bank of Suffol*	*k, Suffolk, Va., Octo*	*ber 13, 1931*)									

THE SEABOARD CITIZENS NATIONAL BANK, NORFOLK.—Collections a Specialty

Digitized for FRASER
https://fraser.stlouisfed.org/
Federal Reserve Bank of St. Louis

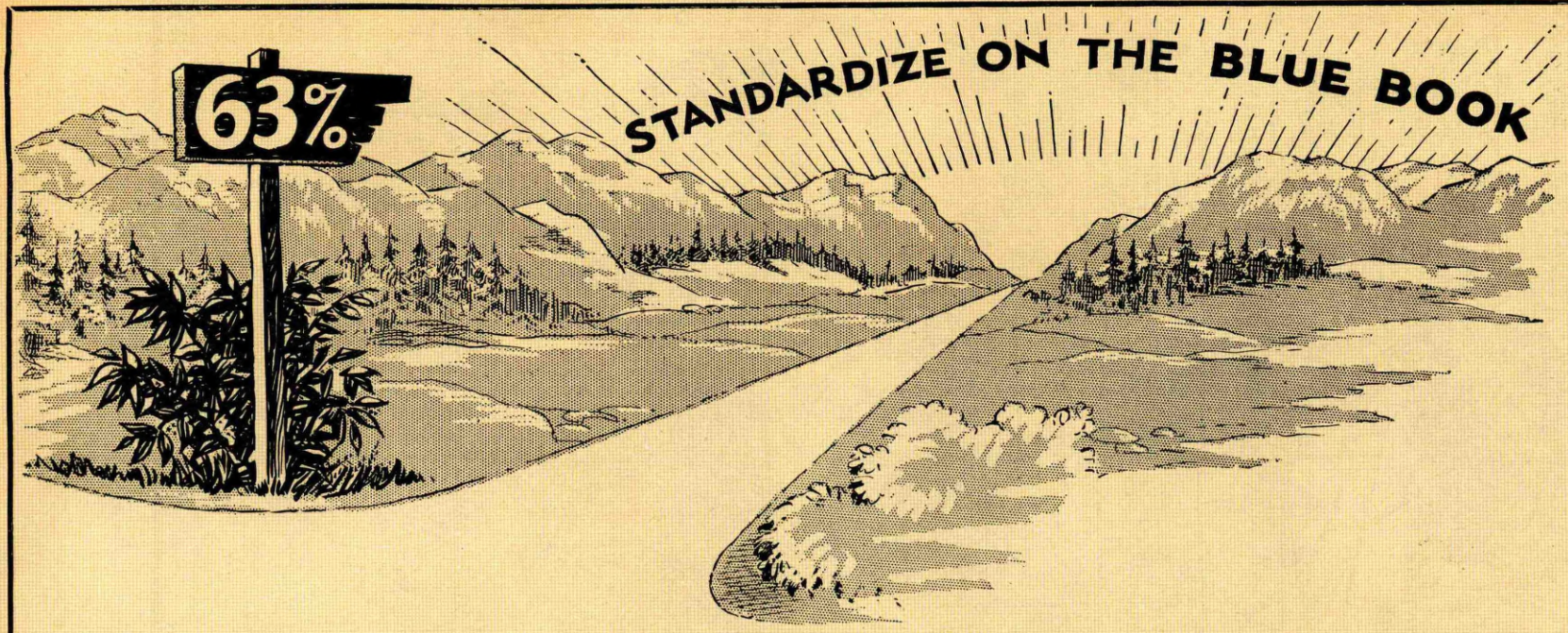

63% of all American Banks and Investment Houses which advertise in any bank directory, advertise *exclusively* in THE BANKERS DIRECTORY. * * * Your advertisement in THE BANKERS DIRECTORY will be a standing invitation to 95% of the banks which subscribe to a bank directory. An advertisement in any similar publication would cost the same, but would be available to only one-third—or less—subscribers. * * * THE BANKERS DIRECTORY has more Advertisers than its nearest competitor has Subscribers. More Subscribers than all other similar publications *combined*. * * * Keep these facts in mind when subscribing to a bank directory—and especially when buying directory advertising.

Wash.

Washington

INDEX TO COUNTIES.

Adams.....K 20
Asotin.....N 24

Benton.....N 16

Chelan.....G 13
Clallam.....F 3
Clark.....P 7
Columbia.....N 22
Cowlitz.....N 6

Douglas.....H 16

Ferry.....D 20
Franklin.....M 19

Garfield.....M 23
Grant.....J 17
Grays Harbor..I 3

Island.....E 7

Jefferson.....G 3

King.....H 9
Kitsap.....H 7
Kittitas.....J 13
Klickitat.....P 13

Lewis.....M 8
Lincoln.....H 20

Mason.....I 5

Okanogan....D 16

Pacific.....M 3
Pend Oreille. D 23
Pierce.....K 8

San Juan.....D 6
Skagit.....D 9
Skamania.....O 9
Snohomish.....F 10
Spokane.....H 22
Stevens.....D 22

Thurston.....K 6

Wahkiakum...N 4
Walla Walla..N 20
Whatcom....C 10
Whitman.....K 23

Yakima.....M 13

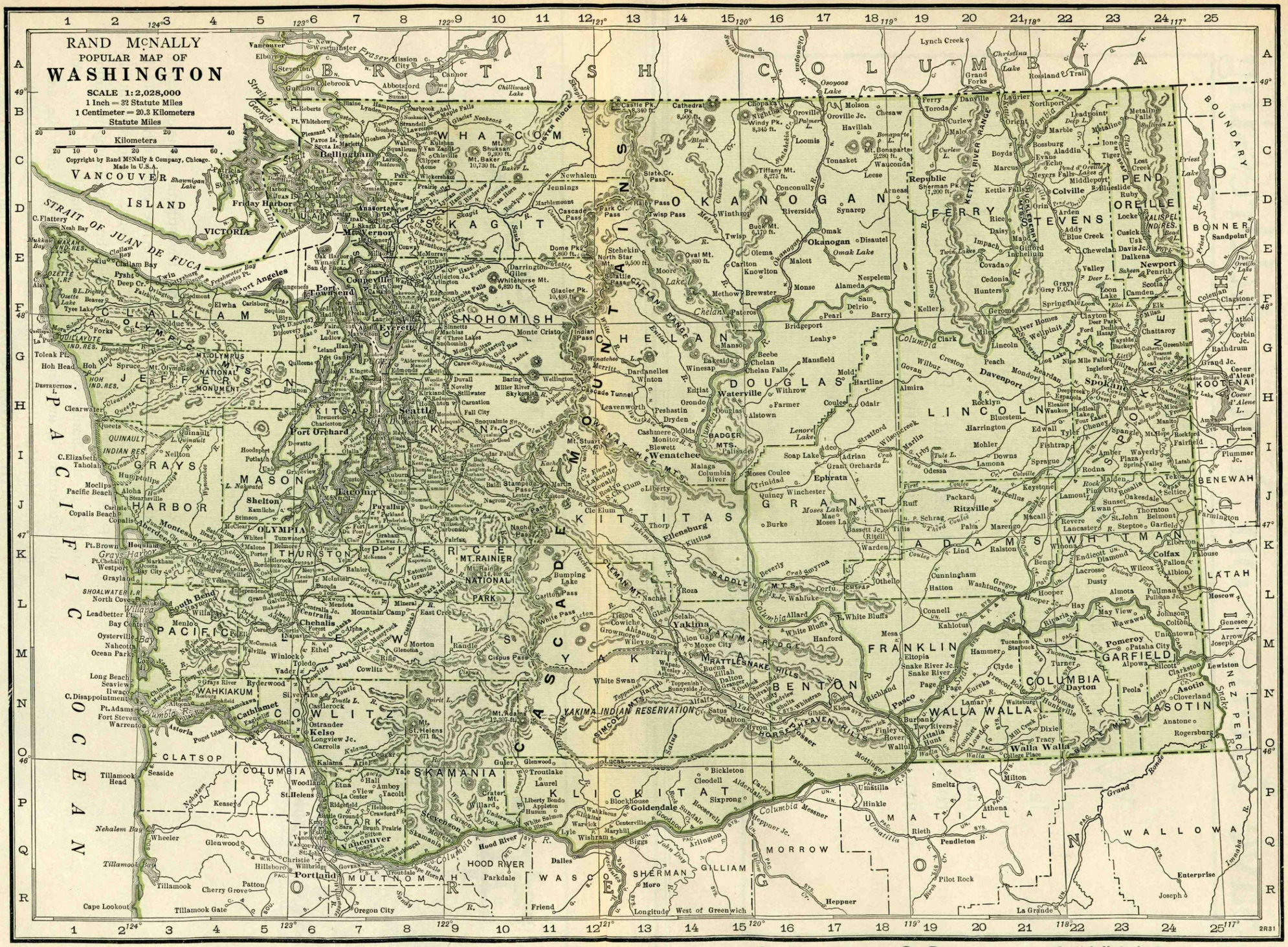

A. S. Pratt & Sons, Inc.—Specialists in Government Bonds
WASHINGTON, D. C.

See Back of Washington, D. C. Map

d for FRASER
aser.stlouisfed.org
Reserve Bank of St. Louis

Save Money on Your Addressing

WE keep an accurate, up-to-date addressograph list of all the banks in the United States, corrected weekly. This list is at your service. If we can address your circulars, envelopes, fill in letters or "pull a proof" of it, you can have the service at a reasonable price and be assured that there will be no "come back" mail. Every name is live, active and kept so by careful attention.

If interested we should be glad to hear from you and to quote prices and give other information.

Write to Addressing section of

RAND McNALLY & COMPANY

536 S. Clark Street, Chicago

Digitized for FRASER
https://fraser.stlouisfed.org
Federal Reserve Bank of St. Louis

Number under Name of Bank is to each bank in U. S. exclusively by Directory, under the authority of the New Transit Number given The Rand McNally Bankers' The American Bankers Ass'n.

WASHINGTON

Non-Bank Towns with Nearest Banking Point (Indexed Acces.), Lawyers, Laws (indexed) in back of this volume. For Interest Rates, Holidays, etc., see Laws.

Town and County. ▲County Seats. F.R.D. 12 $ Seattle $p Spok. P Port.	●Mem. A.B.A. ⁿNew $State †Priv. ‡Mem. State B. Ass'n. [Estab. ◆Fed. Res. Depts: T-Trust B-Bond d-Safe Deposit ⑤ Savings	President.	Vice-President.	Cashier.	Ass't Cashier.	Liabilities. Paid-up Capital	Surplus and Profits	Deposits	Other Liabilities	Resources. Loans and Discounts	Bonds and Securities	Miscellaneous	Cash & Exchanges, Due from Banks	Principal Correspondents.
Aberdeen ... 21,723 $ Grays Harbor K3	*American National Bank*	(*Liquidated. Certain assets purchased by First National Bank, October 30, 1931*)												
" ——— "	*First National Bk. in Aberdeen*	(*Closed December 8, 1931*)												
" ——— "	Grays Harbor National Bank Jun30Stmt. 98-30 d$⑤T•‡1900	E. K. Bishop Wm. Donovan, *Ch.*	Fred Hulbert T. B. Bruener	W. H. Tucker	R. M. Landberg G. W. Ripley	$ 200,000	$ 129,790	$2 291 830	$ 219,040	$1 030 030	$1 116 110	$ 45,890	$ 648,620	N. City, N. Y.; N. Bk. Com., Seat.; Anglo Calif. N., San F.
Addy ..... 460 $p Stevens E22	*Addy State Bank*	(*Closed for liquidation September 21, 1931*)												
Almira ..... 339 $p Lincoln H19	Almira State Bank ...●‡$'02 Jun30Stmt. ◆ 98-209	Julius C. Johnson	R. J. Stephens	N. K. Nansen	Ray L. Johnson	50,000	7,850	101,410	38,830	144,330	21,700	16,610	15,450	Old N. Bk. & Un. Tr. Co., Spokane; Bk. of Calif. N. A., Tacoma.
Anacortes ... 6564 $ Skagit D 7	Bank of Commerce Jun30Stmt. 98-68 d⑤●‡$'04	F. D. Cartwright W. T. Odlin, *Ch.*	W. F. McCracken	———	C. O. Abbey D. E. Deane	50,000	14,890	407,330	108,690	268,010	208,040	38,850	66,010	Chase N., N. Y.; 1st N., Seattle; W. F. Bk. & Un. Tr. Co., San F.
Arlington ... 1439 $ Snohomish F9	Arlington State Bank Jun30Stmt. 98-181 ⑤●‡$1000	C. E. Bingham	Q. P. Reno	C. H. Tracy	Garnet Kernaghan Bertha Benedict	25,000	8,470	216,230	———	123,090	58,150	19,600	48,860	Cent. Han. Bk. & Tr. Co., N. Y.; 1st N., Seat.; 1st N., Everett.
" ——— "	Citizens State Bank d⑤●‡$'07 Jun30Stmt. 98-132	L. C. Palmer	G. L. Brumby N. P. Peterson	C. W. Hill	———	30,000	9,290	281,780	6,500	141,460	119,810	17,930	48,380	Gty. Tr. Co., N. Y.; Cont. Ill. Bk. & Tr. Co., Chi.; 1st N., Seattle.
▲**Asotin** ..... 697 $p Asotin N24	Bank of Asotin County Jun30Stmt. 98-176 d$⑤‡$'04	A. E. Clarke	E. Matthes	Leo W. Jesse	———	25,000	14,710 (*Incl. Res.*)	160,710	———	74,530	75,650	13,430	36,800	U. S. N. Port.; Old N. Bk. & Un. Tr. Co., Spokane; 1st N., Lewiston, Ida.
Auburn ..... 3906 $ King J8	**AUBURN NATIONAL BANK** Jun30Stmt. 98-380 d⑤●‡'14	W. A. HEATH	R. B. PALMER	———	J. W. GREGGS	50,000	12,230	417,600	43,030	187,980	221,330	40,910	72,640	Chase N., N. Y.; Bk. of Calif. N. A., Tacoma; Pac. N., Seattle.
Ballard ..... $	(*See Seattle*)													
Battle Ground .318 P Clark P7	State Bank of Battle Ground Jun30Stmt. 98-359 ⑤$'14	F. M. Kettenring	C. F. Myers	P. L. Rasmussen	D. E. Crandall	10,000	10,610	95,840	———	59,370	33,270	4,500	19,310	Vancouver N., Vancouver; 1st N., Port.
Bellevue ..... 1071 $ King H9	*Bellevue State Bank*	(*Closed December 16, 1931*)												
▲**Bellingham** 30,823 $ Whatcom C7	***AMERICAN NATIONAL BANK** Jun30Stmt. 98-11 d⑤T•‡'22	I. J. ADAIR	E. B. DEMING C. F. LARRABEE	B. T. BRAKE	G. W. KEAGLE	100,000	107,230	1,413,670	———	189,370	1,000,810	23,110	407,610	N. City, N. Y.; 1st N., Chi.; Bk. Calif. N. A. and 1st N., Seattle.
	"SEND US YOUR BELLINGHAM ITEMS DIRECT." For Prompt Attention.													
" ——— "	***BELLINGHAM NATIONAL BANK** Jun30Stmt. 98-10 d⑤T•‡'05	V. A. ROEDER The "Bellingham National" offers SATISFACTORY BANKING SERVICE in this territory.	WILLIAM McCUSH	H. P. JUKES	E. D. BATES C. E. LUSBY	200,000	318,060	1,983,410	135,000	876,780	1,101,590	306,610	356,500	Gty. Tr. Co., N. Y.; Cont. Ill. Bk. & Tr. Co., Chi.; W. F. Bk. & Un. Tr., San F.; 1st N., Seattle.
" ——— "	***FIRST NATIONAL BANK** Jun30Stmt. 98-9 d⑤T•‡'97	E. W. PURDY	J. J. DONOVAN A. M. MUIR	H. G. HEAL O. SELANDER, *Asst.*	C. G. WHITE A. L. OLSEN	500,000	229,290 (*Includes Reserves*)	3,238,390	500,000	1,304,240	2,180,120	143,500	839,820	Chase N., N. Y.; Cont. Ill. Bk. & Tr. Co., Chi.; N. Bk. Com., Seattle; Crocker N. and Anglo Calif. N., San F.; U. S. N. and 1st N., Port.
	WE SOLICIT YOUR COLLECTIONS ON BELLINGHAM AND ALL POINTS IN NORTHWESTERN WASHINGTON. PROMPT RETURNS.													
" ——— "	*Northwestern National Bk. Jun30Stmt. 98-12 d⑤T•‡'06	H. B. Paige	C. K. McMillin	P. E. Heal J. E. Owen, *A. C.*	W. H. Lawson L. G. Judson	100,000	80,150	1,177,480	3,960	605,640	385,790	139,010	231,160	Cent. Han. Bk. & Tr. Co., N. Y.; 1st N., Chi.; 1st N., Seattle; Anglo Calif. N., San F.
" ——— "	*Union Trust Co. d⑤T•‡$'25 Jun30Stmt. 98-14	McKinley Ellis	P. H. Browne	———	R. A. Miller	100,000	51,590	130,900	3,800	107,050	111,170	45,160	22,900	Gty. Tr. Co., N. Y.; Peo. Bk. & Tr. Co., Seattle; Dominion Bk., Vancouver, B.C.
" ——— "	Bellingham Clearing House (*Members indicated by a* *)	E. W. Purdy	———	———	———									

Banks Advertising in this Directory give Prompt Attention to Collections and Correspondence

Number under Name of Bank is the New Transit Number given to each bank in U. S. exclusively by The Rand-McNally Bankers' Directory, under the authority of The American Bankers Ass'n.

WASHINGTON—Continued

Non-Bank Towns with Nearest Banking Point (Indexed Acces.), Lawyers, Laws (indexed) in back of this volume. For Interest Rates, Holidays, etc., see Laws.

Town and County. ▲County Seats. R.F.D. 12. $, Seat. SP. Spok. P. Port.	●Mem. A.B.A. ⁿNew §State †Priv. ‡Mem. State B. Ass'n. [Estab. ◆Fed. Res. Depts: T-Trust B-Bond d-Safe Deposit Ⓢ Savings	President.	Vice-President.	Cashier.	Ass't Cashier.	Liabilities. Paid-up Capital	Surplus and Profits	Deposits	Other Liabilities	Resources. Loans and Discounts	Bonds and Securities	Miscellaneous	Cash & Exchanges, Due from Banks	Principal Correspondents.
Bickleton 215 P Klickitat O15	*Bank of Bickleton*	*(Consolidated with*	*Community State B*	*ank, Mabton, Wash*	*. Effective January*	1, 1932)								
Blaine 1642 $ Whatcom B7	Home State Bank d Ⓢ●‡$'08 Jun30Stmt. 98-99	H. P. Johnson	Albert Still	W. P. Willison	Vida M. Shay	$ 25,000	$ 8,430	$ 285,590	$ 67,490	$ 195,290	$ 156,730	$ 18,500	$ 15,990	Chase N., N. Y.; Met. N., Seattle; 1st N., Bellingham.
Bothell 818 $ King H8	Bothell State Bank d Ⓢ●‡$'08 Jun30Stmt. 98-213	A. G. Worthington	R. O. Worthington Geo. Bosley	Ross E. Worley	Vaughn Bosley	12,500	10,360	315,940	640	71,080	190,810	4,050	73,510	1st N., Seattle.
Bremerton 10,170 $ Kitsap H6	Bremerton Tr. & Sav. Bank Jun30Stmt. 98-377 d B Ⓢ T●‡$'14	Geo. E. Miller J. W. Braman, *Ch.*	R. A. Noyes Marion Garland	Robt. Barlow	Geo. E. Miller, Jr.	50,000	35,190	679,340	1,160	230,740	404,190	10,550	120,210	Chase N., N. Y.; 1st N. and Peo. Bk. & Tr. Co., Seattle.
" ------ " "	Citizens Bank d Ⓢ●‡$'09 Jun30Stmt. 98-79	E. C. Ebert	G. R. Fetterman	S. A. McGilvray	W. Buffington	50,000	58,640	704,010	520	339,190	280,950	34,040	158,980	Cent. Han. Bk. & Tr. Co., N.Y.; 1st N., Seattle; Bk. of Am. N. Tr. & Sav. Assn., San F.
" ------ " "	First National Bank d Ⓢ●‡'03 Jun30Stmt. 98-78	Ross Black	Leo Haskell	Leo Haskell	Conrad Veldee	100,000	28,570	1,520,420	----------	427,250	1,001,750	----------	219,980	N. City, N. Y.; Peo. Bk. & Tr. Co., Seattle; Anglo Calif. N., San F.
" ------ " "	First State Bank d Ⓢ●‡$'14 Jun30Stmt. 98-372	H. A. Bruenn, *Ch. of Bd. and Pres.*	Fred Peak	L. H. Brandenburg	----------	15,000	3,050	106,790	2,500	31,340	68,120	11,450	16,430	Pacific N., Seattle; 1st N., Bremerton.
Brewster 413 Sp Okanogan F16	First National Bank d Ⓢ●'08 Jun30Stmt. 98-214	R. A. Downing	L. E. Monroe	W. G. Morris	Marjorie Merrick	25,000	8,760	49,000	16,250	44,440	28,550	5,510	20,510	N. Bk. Com., Seattle; 1st N., Okanogan; Wash. Tr. Co., Spokane.
Buckley 1052 $ Pierce J9	Citizens State Bank d Ⓢ●‡$'31 Jun30Stmt. 98-459	A. R. Howland, *Ch. of Bd. and Pres.*	E. G. Peterson	J. G. Raley	----------	25,000	9,340	123,100	1,580	58,040	61,370	6,880	32,730	N. Bk. of Tacoma, Tacoma; Peo. 1st Ave., Seattle.
Buena 1003 Sp Yakima M14	Buena State Bank Ⓢ●‡$'19 Jun30Stmt. ◆98-408	A. R. Keith	L. I. Barbee	G. W. Keith	G. W. Keith, *Sec.*	25,000	1,500	21,530	35,640	68,640	2,410	----------	12,620	1st N., Seattle; 1st N., Yakima.
Burlington 1407 $ Skagit D7	First National Bank Jun30Stmt. 98-137 d B Ⓢ T●‡'09	E. L. Wilson	C. J. Moen	G. A. Youngquist	----------	50,000	17,790 (*Incl. Res.*)	413,750	98,290	225,560	267,620	21,930	64,710	Cent. Han. Bk. & Tr. Co., N. Y.; 1st N., Seattle, Bellingham, and Mt. Vernon.
Camas 4239 P Clark Q8	Citizens State Bank Jun30Stmt. 98-416 d Ⓢ●‡$'19	H. S. Clark, *Ch. of Bd. and Pres.*	R. Stoller	Roy H. Dobbs	Edna M. Carkin Jennie Haley	30,000	8,960	207,520	26,470	159,550	67,200	9,320	36,890	U. S. N., Port.; Wash. N., Vancouver.
" ------ " "	First National Bank d Ⓢ●‡'08 Jun30Stmt. 98-217	J. D. Leonard	C. D. Geer	Clifford C. Gobba	----------	50,000	34,850	482,910	50,000	134,850	231,620	7,870	243,420	U. S. N., Port.
Camp Lewis $ Pierce J7	(*See Fort Lewis*)													
Carnation 785 $ King H9	Snoqualmie Valley Bank Jun30Stmt. 98-315 d Ⓢ●‡$'11	C. Beadon Hall	Isadore V. Hall	Ethel Bagwell	C. H. Yand	10,000	15,490	169,160	----------	91,450	69,520	2,070	31,610	Chase N., N. Y.; Met. N. and Pac. N., Seattle.
Cashmere 1473 Sp Chelan I 13	*Cashmere State Bank*	*(Closed January 30,*	1932)											
Castle Rock 1239 P Cowlitz N6	Castle Rock Bank d Ⓢ●‡$'04 Jun30Stmt. 98-218	G. N. Campbell	D. J. Hille	W. C. Graham	L. R. Ruth	25,000	36,370	346,580	26,090	79,110	251,180	30,840	72,910	Cent. Han. Bk. & Tr. Co., N. Y.; U. S. N., Port.; N. Bk. of Tacoma, Tacoma.
▲**Cathlamet** 537 P Wahkiakum N5	Wahkiakum County Bank Jun30Stmt. 98-219 d Ⓢ●‡$'09	E. M. Orth	E. P. Stamm	C. E. Carlson	----------	20,000	12,660	223,660	----------	76,490	117,730	15,050	47,050	Chase N., N. Y.; U. S. N. and Bk. of Calif. N. A., Port.; 1st N., Seattle.
Centralia 8058 $ Lewis L6	*Farmers & Merchants Bank*	*(Merged with First*	*Guaranty Bank, Inc*	*. and First National*	*Bank as First Far*	*mers-Merchants B*	*ank & Trust Co.,*	*December*	14, 1931)					
" ------ " "	**FIRST FARMERS-MERCHANTS BANK & TRUST CO.** Jun30Stmt. 98-44 d B Ⓢ T●‡$'10 (*Merger of First Guaranty Bk., Farmers & Merchants Bk. and First National Bank*)	C. O. Gingrich J. B. Wood, *Ch.*	Albert Smith C. Paul Uhlmann	John E. Raught H. D. Gingrich, *A. C.*	A. Poundstone C. J. Oliver	100,000	87,830	1,219,440	124,020	558,630	762,830	81,890	127,930	N. City, N. Y.; 1st N., Seat.; Bk. of Calif. N. A., Tacoma; U. S. N., Port.
" ------ " "	*First Guaranty Bank, Inc.*	*(Merged with Farm*	*ers & Merchants Ba*	*nk and First Nation*	*al Bank as First Fa*	*rmers-M erchants*	*Bank & Trust Co*	*., Decem ber 14, 19*	31)					
" ------ " "	*First National Bank*	*(Merged with Farm*	*ers & Merchants B*	*ank and First Guar*	*anty Bank, Inc. as*	*First Fa rmers-M erchants*	*Bank & Trust Co*	*., Decem ber 14, 19*	31)					
Charleston 3383 $ Kitsap H6	(*See Bremerton*)													
▲**Chehalis** 4907 $ Lewis L6	**COFFMAN-DOBSON BANK & TRUST CO.** Jun30Stmt. ◆98-59 d B Ⓢ T●‡$'84	**D. T. COFFMAN-N. B. COFFMAN,** *Ch. of Bd.* **Oldest Bank in Special attentio Send your item** *Please send 15c*	**W. A. H. BIRLEY** **S. W. Washingto n given Bill of L s direct to us.** *with each sight dra*	**H. S. BENNETT.** *Cash. and Sec.* **n and largest in ading drafts.** *ft for presentation*	**E. LEE DUNLAP** **C. R. MITCHELL.** *Tr. Off.* **dividual responsi** *and 50c for Credit*	150,000 **bility.** *Reports.*	110,220	1,901,470	1,595,870	1,335,380	617,940	1,544,640	259,610	Chase N., N. Y.; U. S. N., Port.; N. Bk. Com., Peo. Bk. & Tr. Co., and 1st N., Seattle; Bk. of Cal. N. A. and N. Bk. of Tacoma, Tacoma; Bk. of Cal. N. A., San F.
" ------ " "	*First National Bk. in Chehalis*	*(Purchased by Coff*	*man-Dobson Bank*	*& Trust Co., Februa*	*ry 20, 1932)*									
" ------ " "	Security State Bank Jun30Stmt. 98-60 d Ⓢ T●‡$'03	J. W. Alexander	J. T. Alexander	J. A. Wright J. W. Alexander, *Tr. Off.*	W. M. Luebke	50,000	36,730	576,490	----------	243,240	280,300	36,420	103,260	Chase N., N.Y.; N. Bk. of Tacoma, Tacoma; 1st N., Seattle; U. S. N., Port.; Crocker-1st N., San F.

Banks Advertising in this Directory give Prompt Attention to Collections and Correspondence

Digitized for FRASER
https://fraser.stlouisfed.org
Federal Reserve Bank of St. Louis

Number under Name of Bank is the New Transit Number given to each bank in U. S. exclusively by The Rand-McNally Bankers' Directory, under the authority of The American Bankers Ass'n.

WASHINGTON—Continued

Non-Bank Towns with Nearest Banking Point (Indexed Acces.), Lawyers, Laws (indexed) in back of this volume. For Interest Rates, Holidays, etc., see Laws.

Town and County. ▲County Seats. F. R. D. 12 S Seattle Sp Spok'ne P Portl'd	●Mem. A. B. A. ⁿNew §State †Priv. ‡Mem. State B. Ass'n. [Estab. ◆Fed. Res. Depts: T-Trust B-Bond d-Safe Deposit ⓢ Savings	President.	Vice-President.	Cashier.	Ass't Cashier.	Liabilities. Paid-up Capital	Surplus and Profits	Deposits	Other Liabilities	Resources. Loans and Discounts	Bonds and Securities	Miscellaneous	Cash & Exchanges, Due from Banks	Principal Correspondents.
Chelan 1403 Sp Chelan G16	*Chelan State Bank*	(*Closed February 2,*	1932)											
	Miners & Merchants Bank Jun30Stmt. 98-221 d ⓢ ◆ ‡ $'06	R. W. Little, *Ch. of Bd. and Pres.*	T. W. Kussmaul	H. C. Ogden	John Van Slyke	$ 25,000	$ 42,760	$ 197,740	$ 40,630	$ 168,600	$ 86,980	$ 18,500	$ 32,050	Cent. Han. Bk. & Tr. Co., N. Y.; N. Bk. Com., Seattle; 1st N. Tr. & Sav., Spokane.
Cheney 1335 Sp Spokane I 22	**SECURITY NATIONAL BANK** Jun30Stmt. 98-149 d ⓢ ◆ ‡ '06	W. J. SUTTON	C. D. MARTIN	V. E. ROLFE E. F. BETZ, *A. C.*	FLORENCE RUE MATTIE M. STONE	50,000	18,580	575,900	62,680	177,850	372,520	55,700	101,080	Chase N., N. Y.; Spok. & Eastern Tr., Spok.; N. Bk. Com., Seattle; U. S. N., Port.; Northw. N., Minpls.
	AFFILIATED WITH THE NORTHWEST BANCORPORATION.													
Chewelah 1315 Sp Stevens E23	*Bank of Chewelah*	(*Closed April* 14, 19	32)											
	First National Bank d ⓢ ◆ ‡ '02 Jul11Stmt. 98-173	M. Kulzer F. L. Reinoehl, *Ch.*	A. I. Kulzer	J. A. Raftis	C. A. La Vigne Thelma Danilson	25,000	4,370	204,790	72,690	151,970	120,560	8,330	26,000	Chem. Bk. & Tr. Co., N. Y.; Spokane & Eastern Tr. Co., Spokane.
Clarkston 2870 Sp Asotin M24	State Bank of Clarkston Jun30Stmt. 98-141 d ⓢ ◆ ‡ $'07	A. E. Clarke	R. E. Densow	E. N. Clark	J. E. Bailey	15,000	32,530	290,050		99,220	159,010	13,090	66,270	Laidlaw & Co., N. Y.; Spokane & Eastern Tr. Co., Spokane; 1st N., Lewiston, Ida.
Clearlake 1019 S Skagit D8	First State Bank ⓢ ‡ $'14 Jun30Stmt. 98-371	C. E. Bingham, *Ch. of Bd. and Pres.*	Julia R. Bingham	Q. R. Bingham	H. V. Guernsey	10,000	3,670	48,800	2,500	17,690	35,770	8,710	2,800	N. Bk. of Com., Seat.; C. E. Bingham & Co. State, Sedro Woolley.
Cle Elum 2508 S Kittitas J12	Cle Elum State Bank ⓢ ◆ ‡ $'04 Jun30Stmt. 98-223	Frank Carpenter		Roy Burch		50,000	27,800	948,710		245,600	421,190	12,240	347,470	Cent. Han. Bk. & Tr. Co., N. Y.; 1st N., Seattle.
	First National Bank ◆ † '14 Jun30Stmt. 98-368	W. E. Keehl	James Lane	J. C. Beeson	Jacob Bizyack, Jr.	50,000	39,100	684,000	7,000	117,100	514,000	19,000	130,000	Chase N., N. Y.; 1st N., Seattle.
▲**Colfax** 2782 Sp Whitman K24	*Colfax National Bank*	(*Voluntary liquidat*	*ion January* 30, 193	2. *Absorbed by Fir*	*st Savings & Trust*	*Bank of*	*Whitma*	*n County*)						
	Farmers National Bank Jun30Stmt. 98-82 d B ⓢ T ◆ † '05	P. B. Stravens	John O'Neil Simon Dreifus	E. W. Wagner	A. M. Michaelson J. R. Stravens	100,000	53,090	824,840	185,340	588,520	396,130	110,950	67,670	Chase N., N. Y.; Old N. Bk. & Un. Tr. Co., Spokane; 1st N., Port.
	FIRST SAVINGS & TRUST BANK ◆ 98-81 d B ⓢ T ◆ ‡ $'08 Jun30Stmt.	A. F. McCLAINE		C. E. ROBERTS	MATTHEW ELLIOTT	100,000	30,610	1,106,760	494,250	1,117,640	176,150	349,550	88,280	**Spok. & Eastern Tr. Co., Spok.**
	Largest Bank in Whitman County. **Save time and get service on Collections and Credit Reports by sending FEE IN ADVANCE: *Plain sight drafts, 15c; Credit Reports, 50c.* TRY US.**													
College Place 445 Sp Walla Walla O21	Citizens Bank d ⓢ §'19 Jul30Stmt. 98-405	S. D. Smith	T. A. Williams	W. W. Wasser	O. H. Martin	25,000	16,250	94,400		82,200	23,000	10,250	20,200	Chase N., N. Y.; Un. Bk. & Tr. Co. and Peoples State, Walla Walla; U. S. N., Port.
Colton 269 Sp Whitman M24	Security State Bank ⓢ ◆ ‡ $'06 Jun30Stmt. 98-224	M. Schultheis	B. F. Druffel	W. O. Druffel	Eleanor Wieber	25,000	6,260	224,640	12,120	178,990	54,450	7,920	26,660	Cent. Han. Bk. & Tr. Co., N. Y.; Spokane & Eastern Tr. Co., Spokane; 1st N., Pullman.
▲**Colville** 1803 Sp Stevens D22	Colville Valley Bank ⓢ ◆ $'29 Jun30Stmt. 98-455	F. W. Dickey	F. L. Grinstead	P. F. Schroeder	T. A. Lynch	50,000	33,270	514,020	12,000	241,910	182,310	31,840	153,230	Chase N., N. Y.; N. Bk. of Com., Seat.; Spok. & Eastern Tr. Co., Spok.
	First National Bank	(*Suspended Septem*	*ber* 21, 1931)											
Concrete 736 S Skagit D10	State Bank of Concrete Jun30Stmt. 98-227 ⓢ ◆ ‡ $'15	G. A. Campbell E. P. Lucas, *Ch.*	Richard Thompson	W. D. Ross		10,000	29,490 (*Incl. Res.*)	288,710		66,850	143,390	8,440	109,530	1st N., Seattle; C. E. Bingham & Co. State, Sedro Woolley.
Connell 321 Sp Franklin L19	*State Bank of Connell*	(*Taken over by Firs*	*t National Bank, Ri*	*tzville, Wash. Janu*	*ary* 16, 1932)									
Conway 776 S Skagit E8	First National Bank Aug8Stmt. 98-383 d ⓢ ◆ † '15	John L. Melkild	Jas. O'Hearne	A. W. Garborg	Valborg Brandt	25,000	13,640	99,430	75,900	99,760	94,610	4,050	15,560	1st N., Seattle; 1st N., Mt. Vernon.
Cosmopolis 1493 S Grays Harbor K3	First National Bank d ⓢ ◆ † '24 Jun30Stmt. 98-452	C. A. Pitchford	E. C. Stone	H. H. Holmes		25,000	20,760	134,770	510	11,460	142,580	11,920	15,080	Nat. Bk. of Com., Seattle; Grays Harbor N., Aberdeen.
Coulee 420 Sp Grant H17	Security State Bank d ⓢ ◆ † $'23 Jun30Stmt. ◆ 98-409	Chas. Schemmel	John R. Lewis	T. H. Twining		25,000	6,580	45,830	2,850	44,660	19,640	6,210	9,750	Spokane & Eastern Tr. Co., Spokane.
▲**Coupeville** 277 S Island E7	Everett Trust & Savings Bank 98-230 d B ⓢ T ◆ † ‡ $1900			C. H. Ruthford, *Mgr.*		(*Branch*	*of Ever*	*ett, Was*	*h.*)					1st N., Seattle.
Creston 216 Sp Lincoln G20	Creston State Bank d ⓢ ◆ ‡ $'02 Jun30Stmt. 98-231	B. W. Hughes		W. K. Harper		25,000	6,370	100,770	20,810	89,040	38,060	10,170	15,670	Old N. Bk. & Un. Tr. Co., Spok.
Custer 1584 S Whatcom B7	Custer State Bank d ⓢ ◆ ‡ $'14 Jun30Stmt. 98-370	J. F. Tarte	B. M. Behme	C. R. Behme		10,000	2,040	67,020		35,030	19,450	6,890	17,700	1st N., Seattle; Northw. N., Bellingham.
▲**Davenport** 987 Sp Lincoln H21	Lincoln County State Bank ◆ 98-145 d B ⓢ T ◆ ‡ $'01 Jun30Stmt.	J. L. Thayer, *Ch. of Bd. and Pres.*	C. L. Canfield	C. E. Funkhouser	A. V. Shanks	50,000	23,410	229,090	115,810	306,900	61,990	15,270	34,150	Chase N., N. Y.; 1st N., Seattle; Old N. Bk. & Un. Tr. Co., Spok.
▲**Dayton** 2528 Sp Columbia N22	Broughton National Bank Jun30Stmt. 98-94 ⓢ ◆ † '09	C. J. Broughton	C. B. Polly	S. H. Butler	V. R. Payne	100,000	61,840	354,380	82,960	273,990	279,290	5,470	40,430	Chase N., N. Y.; 1st N., Seattle; U. S. N., Port.; Old N. Bk. & Un. Tr. Co., Spok.
	Columbia National Bank Jun30Stmt. 98-93 d ⓢ T ◆ † '82	J. D. Ankeny	Geo. W. Jackson	J. G. Israel		100,000	79,920	727,140	113,510	766,290	160,710	17,210	76,350	1st N., Seat. and Port.

Banks Advertising in this Directory give Prompt Attention to Collections and Correspondence

Number under Name of Bank is the New Transit Number given to each bank in U. S. exclusively by The Rand-McNally Bankers' Directory, under the authority of The American Bankers Ass'n.

WASHINGTON—Continued

Non-Bank Towns with Nearest Banking Point (Indexed Acces.), Lawyers, Laws (indexed) in back of this volume. For Interest Rates, Holidays, etc., see Laws.

Town and County. ▲County Seats. F.R.D. 12: S.Sea.Br. SP Spok. P Port.	●Mem. A.B.A. ⁿNew §State †Priv. ‡Mem. State B. Ass'n. [Estab. ◆Fed. Res. Depts: T-Trust B-Bond d-Safe Deposit Ⓢ Savings	President.	Vice-President.	Cashier.	Ass't Cashier.	Liabilities. Paid-up Capital	Surplus and Profits	Deposits	Other Liabilities	Resources. Loans and Discounts	Bonds and Securities	Miscellaneous	Cash & Exchanges, Due from Banks	Principal Correspondents.
Deer Park ..... 1009 Sp Spokane F23	**First State Bank** .....Ⓢ●‡$'07 Jun30Stmt. 98-233	O. F. Kelly	O. G. Follevaag	E. E. Wood		$ 25,000	$ 5,380	$ 149,020	$ 32,120	$ 128,740	$ 48,610	$ 15,270	$ 18,880	**Chase N., N. Y.; Spokane & Eastern Tr. Co., Spokane.**
Dishman ..... 406 S Spokane H24	*Community State Bank*	(*Closed May* 10, 1932)												
Dryden ..... 802 Sp Chelan H14	*Dryden State Bank*	(*Closed January* 28, 1932)												
Duvall ..... 200 S King H9	**Duvall State Bank** ..d Ⓢ●‡$'12 Jun30Stmt. 98-353	C. Beadon Hall	E. Samzelius	J. I. Miller		15,000	6,110	116,550	———	51,750	58,880	5,750	21,270	**Chase N., N. Y.; Pac. N., Seattle.**
E. Stanwood .. 330 S Snohomish E8	National Bank of East Stanwood ..... d Ⓢ●‡'10 Jun30Stmt. 98-194	Peter Henning, *Ch. of Bd. and Pres.*	Oscar Rygg Chas. E. Yngve	C. R. Amundson	L. M. Amundson, *V. P. and A. C.*	25,000	16,940	247,510	25,000	168,220	88,790	7,830	49,610	1st N., Seattle; Secur. N., Everett; 1st N., St. P.
Eatonville ..... 912 S Pierce K8	Eatonville State Bank Jun30Stmt. 98-344 d Ⓑ Ⓢ●‡$'13	F. M. Roberts	J. P. Weter	G. T. Hagen		10,000	16,670	138,950	———	61,650	77,470	5,990	20,510	N. Bk. Tacoma, **Tacoma**; 1st N., Seattle.
Edmonds ..... 1165 S Snohomish G8	State Bank of Edmonds Jun30Stmt. 98-237 d Ⓢ●‡$'07	Geo. E. Hanson	O. C. Sorensen	H. V. Allen	O. N. Sorensen	25,000	19,090	252,520	———	73,580	139,110	19,560	64,360	Chase N., N. Y.; **N. Bk. Com., Seattle; 1st N., Everett.**
Edwall ..... 414 Sp Lincoln I 21	*Bank of Edwall*	(*Deposits transferred to Harrington State Bank, Harrington, Wash.*)												
▲**Ellensburg** .. 4621 S Kittitas K14	**FARMERS BANK** .. d Ⓒ●‡$'06 Jun30Stmt. ◆ 98-64	C. C. McGranahan D. W. S. Ramsay, *Ch.*	Fred C. Schnebly	J. C. Sterling	C. E. Robinson	100,000	70,990 (*Incl. Res.*)	926,140	———	379,650	423,900	37,110	256,460	Chase N., N. Y.; N. Bk. Com., Seattle; Am. Tr. Co., San F.
" ——— "	**NAT'L BK. OF ELLENSBURG** Jun30Stmt. 98-62 d Ⓒ●‡'95	O. A. Fechter	D. A. Linder	J. H. Johnson	Lucille J. Benning	50,000	11,120	258,300	96,640	214,800	138,110	24,370	38,780	Chem. Bk. & Tr. Co., N. Y.; Bk. of Calif. N. A., Seattle.
" ——— "	**WASHINGTON NATIONAL BANK** Jun30Stmt. 98-63 d Ⓑ Ⓣ●‡'02	**C. W. JOHNSONE** **C. H. STEWART**, *Ch.* **The facilities of this bank enable us to offer exceptional service to banks and individuals having business in the "KITTITAS VALLEY."** *Send* 15c *with each sight draft and* 50c *for Credit Reports.*	**A. L. B. DAVIES** **V. J. BOUILLON**	**A. L. B. DAVIES**	**R. L. FISCHER**	**100,000**	**30,610**	**800,960**	**294,130**	**557,200**	**429,130**	**67,830**	**171,530**	Chase N., N. Y.; Pac. N., Seattle; Wells Fargo Bk. & Union Tr. Co., San F.
Elma ..... 1545 S Grays Harbor K4	Bank of Elma ..... d Ⓒ●‡$'03 Jun30Stmt. 98-126	A. D. Devonshire	W. H. France	E. L. France	———	25,000	32,220	502,250	540	168,010	163,350	17,480	212,210	N. City, N. Y.; N. Bk. of Tacoma, Tacoma; N. Bk. Com., Seattle.
" ——— "	First National Bank .d Ⓢ●‡'10 Jun30Stmt. 98-127	D. T. Coleman	James Glancey	C. C. Calavan	A. H. Fleming	25,000	5,550	170,730	40,140	94,010	113,570	2,040	31,790	Cent. Han. Bk. & Tr. Co., N. Y.; 1st N., Seattle.
Endicott ..... 512 Sp Whitman K22	Bank of Endicott ... d Ⓢ‡$'03 Jun30Stmt. 98-241	Isaac Neace	C. L. Wakefield	Louis Eilert	M. A. Sherman, Jr.	60,000	31,210	237,440	25,100	277,770	32,000	6,770	37,200	Spok. & East. Tr. Co., Spok.; Cont. Ill. Bk. & Tr. Co., Chi.; 1st N., Port.; 1st Tr. and Sav., Colfax.
Entiat ..... 813 Sp Chelan H14	*Entiat State Bank*	(*Closed January* 18, 1932)												
Enumclaw ..... 2084 S King J8	*Enumclaw National Bank*	(*Assets and liabilities taken over by First National Bank July* 2, 1932)												
" ——— "	First National Bank d Ⓒ●‡'04 Jul21Stmt. 98-157	A. C. Johansen	A. G. Hanson	S. B. Lafromboise	F. M. Murkowski	60,000	37,290	905,600	32,540	385,610	514,560	38,580	96,680	N. Y. Tr. Co., N. Y.; N. Bk. of Tacoma, Tacoma; 1st N., Seattle.
▲**Ephrata** ..... 516 Sp Grant J 17	First National Bank Jun30Stmt. 98-400 d Ⓑ Ⓒ●‡'18	Paul Patrick	Louis Schneider	L. A. Nixon		25,000	5,660	87,160	28,760	72,430	58,400	4,000	11,750	1st N., Seattle; Columbia Valley Bk., Wenatchee.
▲**Everett** ..... 30,567 S Snohomish F8	*Citizens Security National Bank*	(*Changed title to Security National Bank, May* 27, 1932)												
" ——— "	**EVERETT TRUST & SAV. BK.** Jun30Stmt. 98-8 Ⓒ Ⓣ●‡$'02	W. C. Butler E. C. Olson, *V. P.*	Robert Moody W. M. Jenkins L. L. Crosby	E. G. Startup	C. W. Johnson	200,000 (*Branch*	71,840 (*Incl. Res. at Coup*	2,051,820)	144,680 (*Trust D*	1,166,530 *epartmen*	818,520 *t resourc*	115,730 *es,* $9,439	367,560 ,660)	Chase N. and N. City, N. Y.; Cont. Ill. Bk. & Tr., Chi.; Wells Fargo Bk. & Un. Tr. Co., San F.; 1st N., Seattle.
" ——— "	**FIRST NATIONAL BANK** Jun30Stmt. 98-1 d Ⓑ Ⓣ●‡'92	W. C. Butler Wm. Howarth, *V. P.* L. L. Crosby, *V. P.*	Robert Moody J. A. Norway C. A. Welday, *A. V. P.*	J. A. Norway L. T. Jones, *A. C.* H. D. Sloan, *A. V. P.*	H. J. Anderson H. F. Carleton F. B. Huddle	500,000	640,060	7,457,160	129,150	4,128,990	2,895,680	279,810	1,421,890	Cent. Han. Bk. & Tr. Co., N. City, and Chase N., N. Y.; Cont. Ill. Bk. & Tr. Co., Chi.; Crocker-1st N., San F.; Secur.-1st N., Los A.; N. Bk. of Com. and 1st N., Seattle; 1st N., St. P.; Northw. N., Minpls.
" ——— "	**SECURITY NAT'L BANK** Jun30Stmt. 98-4 d Ⓑ Ⓣ●‡'13	BENNETT BALDY	R. E. VESTER	LEO WILSON	C. W. SILER A. J. MADDEN	**200,000**	**26,790** (*Incl. Res.*)	**1,763,080**	**375,940**	**962,670**	**782,030**	**119,420**	**501,690**	**N. City, N. Y.; Pacific N. and Peo. Bk. & Tr. Co., Seattle; Wells Fargo Bk. & Union Tr. Co., San F.; Bk. of Calif. N. A., Port.**
Everson ..... 295 S Whatcom B8	Nooksack Valley State Bank Jun30Stmt. 98-242 Ⓢ●‡$'06	C. R. Farnsworth	J. C. Richendrfer	Ray C. Ham	H. D. Likely	15,000	7,670	121,270	9,710	90,220	36,240	9,010	18,180	Gty. Tr. Co., N. Y.; Peo. Bk. & Tr., Seattle; Union Tr., Bellingham.
Fairfield ..... 381 Sp Spokane I 24	Bank of Fairfield ... d Ⓒ●‡$'05 Jun30Stmt. 98-243	Henry Treede, *Ch. of Bd. and Pres.*	C. L. Moad	O. E. Moss Wm. Wernz, *A. C.*	Grace A. Willman Carl Akland	25,000	23,840	264,120	76,940	288,220	58,880	3,200	39,600	Cont. Ill. Bk. & Tr. Co., Chi.; Spokane & Eastern Tr. Co., Spokane.
Farmington .. 344 Sp Whitman J25	Farmington State Bank Jun30Stmt. 98-456 Ⓢ●‡$'29	J. B. Taggart	J. O. Torpey	C. E. Hayfield	Gelia Bennett	25,000	8,000	136,000	———	79,000	54,000	4,000	32,000	Old N. Bk. & Un. Tr. Co., Spok.; Far. N., Colfax.

Banks Advertising in this Directory give Prompt Attention to Collections and Correspondence

Digitized for FRASER
https://fraser.stlouisfed.org
Federal Reserve Bank of St. Louis

Number under Name of Bank is the New Transit Number given to each bank in U. S. exclusively by The Rand-McNally Bankers' Directory, under the authority of The American Bankers Ass'n.

WASHINGTON—Continued

Non-Bank Towns with Nearest Banking Point (Indexed Acces.), Lawyers, Laws (indexed) in back of this volume. For Interest Rates, Holidays, etc., see Laws.

Town and County. ▲County Seats. F.R.D. 12. $, Seattle $p.Spokane P. Port.	●Mem. A.B.A. ⁿNew §State †Priv. ‡Mem. State B. Ass'n. [Estab. ◆Fed. Res. Depts: T-Trust B-Bond d-Safe Deposit ⑤ Savings	President.	Vice-President.	Cashier.	Ass't Cashier.	Liabilities. Paid-up Capital	Surplus and Profits	Deposits	Other Liabilities	Resources. Loans and Discounts	Bonds and Securities	Miscellaneous	Cash & Exchanges, Due from Banks	Principal Correspondents.
Ferndale 752 $ Whatcom C7 " ------ "	**Citizens Bank** d⑤●‡$'20 Jun30Stmt. 98-427	W. E. Shrader	J. A. Shields	----------	Freda D. Fassett	$ 25,000	$ 4,740	$ 99,990	$ 16,000	$ 63,190	$ 55,020	$ 12,760	$ 14,760	Chase N., N.Y.; 1st N., Seattle; Bellingham N., Bellingham.
	First National Bk. d⑤●‡'04 Jun30Stmt. 98-245	Percy Hood	C. C. Ireland	E. R. Campbell	M. F. Hastings, Jr.	25,000	25,760	472,360	32,180	333,840	125,040	39,520	56,900	1st N., Seattle; 1st N. and Northw. N., Bellingham; Bk. of Montreal, Vancouver, B. C.
Fort Lewis --------- *(Ind., Br. Tacoma)* $ Pierce J 7	**Army National Bank** d⑤●‡'20 Jun30Stmt. 98-401	J. T. Gregory	J. E. Pinkham	J. E. Pinkham	Riley Kuehn	25,000	27,180	450,380	----------	190,710	196,630	22,000	93,220	Chase N., N. Y.; N. Bk. of Tacoma, Tacoma.
▲**Friday Harbor** 601 $ San Juan D5	**San Juan County Bank** Jun30Stmt. 98-246 d⑤●‡$'97	Gene C. Gould, *Ch. of Bd. and Pres.*	C. M. Tucker	Cecil L. Carter	B. O. Cahail	35,000	26,520	488,010	520	251,350	197,510	19,970	81,210	N. City, N. Y.; N. Bk. Com. and Pacific N., Seattle.
Garfield ---------703 Sp Whitman K24	**State National Bank** --⑤●‡'02 Jun30Stmt. 98-165	E. C. Johnson, Jr.	A. J. Strohecker	Don M. Johnson	Howard Kriebel	50,000	22,170	237,580	----------	189,730	69,870	16,690	33,450	Cont. Ill. Bk. & Tr. Co., Chi.; Old N. Bk. & Un. Tr. Co. and Spok. & East. Tr. Co., Spokane.
Georgetown --------- $ King H8	*(See Seattle)*													
Gig Harbor ---1095 $ Pierce K8	**First National Bank** --d⑤‡'27 Jun30Stmt. 98-454	N. C. Nielsen	Ross Black P. H. Peyran	R. Van Osterhout	----------	25,000	3,470	122,740	74,120	24,680	172,730	7,960	19,960	N. Bk. of Tacoma, Tacoma; Pacific N., Seattle.
▲**Goldendale** 1116 P Klickitat P13	**Pioneer State Bank** d⑤†●‡$'26 Jun30Stmt. 98-151	A. C. Keefhaver	C. E. Crooks	J. J. Fry	M. W. Beck J. C. Kaidera	70,000	25,830	611,080	82,640	543,340	136,100	11,200	98,920	Cent. Han. Bk. & Tr. Co., N. Y.; Bk. of Calif., N. A., Port.; N. Bk. Com., Seattle.
Grandview ---1085 Sp Yakima N16	**First National Bank** d⑤●‡'10 Jun30Stmt. 98-249	F. E. Fyfe	D. W. Brackett	Ray A. Tate	R. M. Fleming	25,000	6,640 (*Incl. Res.*)	253,730	----------	96,700	128,170	19,840	40,570	Yakima 1st N., Yakima; Old N. Bk. & Un. Tr. Co., Spokane.
Granger ---------568 Sp Yakima N15	*Union Bank* ----------	*(Taken over by First*	*National Bank, Sun*	*nyside, Wash., Septe*	*mber 19, 1931)*									
Granite Falls --495 $ Snohomish F9	**Granite Falls State Bank** Jun30Stmt. 98-251 d⑤●‡$'07	John H. Curtis	Ulrich Scherrer	Geo. D. Thompson	----------	15,000	2,800	60,990	7,800	36,070	31,460	11,310	7,740	Chase N., N.Y.; Peo. Bk. & Tr. Co., Seattle; Citiz. Sec. N., Everett.
Hamilton ---------252 $ Skagit D9	**Hamilton State Bank** ---‡$'14 Jun30Stmt. 98-367	J. H. Smith	F. G. Slipper	M. J. Smith	----------	10,000	4,360	73,230	830	18,450	48,130	5,050	16,790	N. City, N. Y.; N. Bk. Com., Seattle.
Harrington ----519 Sp Lincoln I 20	**Harrington State Bank** Jun30Stmt. 98-187 d⑤●‡$'04	John E. Russell, *Ch. of Bd. and Pres.*	H. O. Gilliland	Jake Hopp, Jr.	L. C. Bailey	30,000	11,430	287,700	230	162,260	106,020	12,500	48,590	Chase N., N. Y.; Cont. Ill. Bk. & Tr. Co., Chi.; Old N. Bk. & Un. Tr. Co., Spokane.
Hartline ---------170 Sp Grant H18	**Hartline State Bank** --●‡$'03 Jun30Stmt. 88-254	J. W. Schrock	H. T. Jones	H. T. Jones	----------	25,000	500	18,000	3,000	31,000	9,000	4,000	2,500	Cont. Ill. Bk. & Tr. Co., Chi.; Old N. Bk. & Un. Tr. Co., Spokane; 1st N., Seattle.
HillyardStationSp	*(See Spokane, Wash.)*													
Hoquiam ---12,766 $ Grays Harbor K2 " ------ "	**Bank of Hoquiam** dB⑤†●‡$'25 Jun30Stmt. ◆ 98-41 *First National Bank* ----------	F. G. Foster	R. D. Emerson A. G. Rockwell (*Closed November 5,* 1931)	A. G. Rockwell R. E. Johnson, *A. C.*	M. M. Pattison, *A. C. and Tr. Off.*	100,000	88,050 (*Incl. Reserves*)	819,510	311,210	502,980	598,420	36,660	180,710	N. City, N. Y.; Metropolitan N., Seattle; Crocker 1st N., San F.
Hunters ---------391 Sp Stevens F20	*Hunters Exchange State Bank*	(*Closed September 1*	9, 1931)											
Ilwaco ---------750 P Pacific N 2	**First National Bank** --⑤●‡'24 Jun30Stmt. 98-428	S. C. Lochrie	E. D. Dungan	E. D. Dungan	----------	25,000	15,210	211,310	18,090	60,230	154,630	18,800	35,950	U. S. N., Port.
Ione ---------594 Sp Pend Oreille C23	**Ione State Bank** ----d⑤●‡$'09 Jun30Stmt. 98-257	T. S. Jayne	Geo. Brown J. A. McIntyre	E. Thompson	Ethel Briggs	15,000	4,870	115,380	17,750	76,760	52,870	11,880	11,480	Chase N., N. Y.; Old N. Bk. & Un. Tr. Co. and Spok. & East. Tr., Spokane.
Issaquah ------763 $ King H9	**Issaquah State Bk.** d⑤●‡$'13 Jun30Stmt. 98-259	F. M. Roberts	C. B. Hall	Theo. Kinnune	E. A. Garner	25,000	8,860	203,260	10,900	101,220	100,370	15,580	30,850	Irv. Tr. Co., N. Y.; 1st N. and Peo. Bk. & Tr. Co., Seattle.
Kalama ---------940 P Cowlitz O18	**Kalama State Bank** --d⑤‡$'16 Jun30Stmt. 98-389	G. N. Campbell, *Ch. of Bd. and Pres.*	Edw. Schauble	C. H. Windnagle	----------	30,000	26,770	246,430	29,720	76,880	172,250	28,720	55,070	U. S. N., Port.; N. Bk. of Tacoma, Tacoma.
▲**Kelso** ---------6260 P Cowlitz O6 " ------ "	**COWLITZ VALLEY BANK** Jun30Stmt. ◆ 98-445 d⑤●‡$'21 *First National Bank* ----------	Wallace Huntington (*Closed December 2*	J. S. Robb 3, 1931)	L. M. Cleek	A. G. Manke	30,000	49,690	251,990	24,250	95,590	190,530	18,450	51,360	Irv. Tr. Co., N. Y.; Bk. of Calif. N. A., Port.; 1st N., Seattle.
Kennewick ---1519 Sp Benton O18	**First National Bank** d⑤●‡'07 Jun30Stmt. 98-147	O. A. Fechter	A. F. Brown	E. C. Tweet	Jay Bliss	50,000	8,610	348,990	64,320	158,510	222,360	22,000	69,050	Irv. Tr. Co., N. Y.; 1st N., Port.; Peo. Bk. & Tr. Co., Seattle: Spokane & Eastern Tr. Co., Spokane.
Kent ---------2320 $ King I8 " ------ "	**FIRST NATIONAL BANK** Jun30Stmt. 98-108 d⑤●‡'12 **KENT NATIONAL BANK** Jun30Stmt. 98-109 dB⑤●‡'06	F. T. Jenks T. A. Davies, *Ch.* J. A. Oliver	H. B. Madison M. W. Morrill W. H. Overlock, Jr.	M. W. Morrill W. A. Harn	Mary G. Ramsey F. J. Desmet	50,000 40,000	29,320 20,460	596,540 410,800	109,050 62,580	254,210 195,680	392,300 233,890	50,570 67,780	87,820 36,490	Cont. Ill. Bk. & Tr. Co., Chi.; Pac. N., Seattle. N. City, N. Y.; 1st N. and N. Bk. of Com., Seattle.
Kirkland ----1714 $ King H8	**First National Bank** d⑤●‡'20 Jun30Stmt. 98-440	F. M. Roberts	J. P. Weter O. S. Penney	C. A. Shinstrom	----------	25,000	11,120	498,160	----------	226,520	179,960	9,320	118,480	1st N. and N. Bk. Com., Seattle.
Kittitas ---------244 $ Kittitas K14	**Kittitas State Bank** --d⑤‡$'11 Jun30Stmt. 98-340	G. W. Snodgrass	M. Schorman	R. C. Grochow	----------	25,000	5,980	45,530	11,000	59,590	11,350	3,700	12,870	Met. N., Seattle; Wash. N., Ellensburg.
La Center ----219 P Clark P7	*La Center State Bank* ----------	(*Moved to Woodland*	*, Wash. as Security*	*State Bank Decembe*	*r 14, 1931)*									
La Conner ----549 $ Skagit E7	**La Conner State Bank** d●‡$'12 Jun30Stmt. 98-354	A. I. Dunlap, *Ch. of Bd. and Pres.*	F. P. Tillinghast	G. A. Cornwall	S. E. Johnson	25,000	30,830	185,440	2,440	132,560	74,320	1,900	34,930	Chase N., N. Y.; 1st N., Mt. Vernon; N. Bk. of Com., Seattle.

Banks Advertising in this Directory give Prompt Attention to Collections and Correspondence

Number under Name of Bank is the New Transit Number given to each bank in U. S. exclusively by The Rand-McNally Bankers' Directory, under the authority of The American Bankers Ass'n.

WASHINGTON—Continued

Non-Bank Towns with Nearest Banking Point (Indexed Acces.), Lawyers, Laws (indexed) in back of this volume. For Interest Rates, Holidays, etc., see Laws.

TOWN AND COUNTY. ▲County Seats. F.R.D.12; S.Seat. Br. Sp. Spok. P. Port.	●Mem. A.B.A. ⁿNew §State †Priv. ‡Mem. State B. Ass'n. [Estab. ◆Fed. Res. Depts: T-Trust B-Bond d-Safe Deposit ⓢ Savings	PRESIDENT.	VICE-PRESIDENT.	CASHIER.	ASS'T CASHIER.	LIABILITIES. PAID-UP CAPITAL	SURPLUS AND PROFITS	DEPOSITS	OTHER LIABILITIES	RESOURCES. Loans and Discounts	Bonds and Securities	MISCELLANEOUS	CASH & EXCHANGES, DUE FROM BANKS	PRINCIPAL CORRESPONDENTS.
Lacrosse 471 Sp Whitman K22	First State Bank d Ⓢ ● ‡ $ '11 Jun30Stmt. ◆ 98-266	Al Camp	G. O. Camp	Ira M. Camp	W. C. Darden	$ 60,000	$ 24,110	$ 278,110	$ 92,550	$ 341,940	$ 61,250	$ 22,000	$ 29,580	Old N. Bk. & Un. Tr. Co., Spokane; Colfax N., Colfax; U. S. N., Port.
Lake Stevens 1039 S Snohomish F9	Bank of Lake Stevens Jun30Stmt. 98-253 d Ⓢ ‡ $ '10	W. P. Bell	F. L. Cooper	C. G. Cockburn		10,000	6,580	85,590	13,480	53,080	44,970	3,950	13,650	1st N., Seattle; Citiz. Secur. N., Everett.
Lamont 130 Sp Whitman J22	Lamont State Bank Ⓢ ● ‡ $ '08 Jun30Stmt. 98-267	R. W. McCall	W. W. Shields	E. A. Shields		10,000	10,600	38,090	20,590	58,020	10,840	1,600	8,820	1st N. Tr. & Sav. and Spok. & East. Tr., Spok.
Langley 268 S Island F7	Langley State Bank Jun30Stmt. 98-362 d Ⓢ ● ‡ $ '13	E. E. Peterson		E. E. Noble	E. E. Noble, Jr.	10,000	6,540	69,100	10,000	51,550	24,070	6,690	13,340	Citiz. Secur. N., Everett; Peo. Bk. & Tr. Co., Seattle.
Latah 284 Sp Spokane I 24	Bank of Latah d Ⓢ ● ‡ $ '07 Jun30Stmt. 98-268	Wm. A. McEachern, *Ch. of Bd. and Pres.*	C. P. Lang	Helen B. Peirson	W. A. Wolf	15,000	9,000	50,000	6,000	48,000	20,000	4,400	7,600	Spok. & East. Tr. Co., Spokane; Bk. of Cal. N. A., Port.
Leavenworth 1415 Sp Chelan H13	**LEAVENWORTH STATE BANK** 98-123 d Ⓢ ● ‡ $ '10 Jun30Stmt.	R. B. Field	M. W. Starks T. J. Day	Henry Woldtvet		25,000	44,020	260,280	26,600	237,630	61,680	11,720	44,870	Chase N., N. Y.; Cont. Ill. Bk. & Tr. Co., Chi.; 1st N., Seattle; Spok. & East. Tr., Spok.
Lind 730 Sp Adams K20	First National Bank d Ⓢ ● '08 Jun30Stmt. 98-172	H. E. Gritman	J. T. Dirstine O. H. Greene	H. S. Snead	J. F. Gibson	35,000	13,070	152,810	15,200	102,950	69,240	15,000	28,890	N. City, N. Y.; N. Bk. Com., Seattle; Spok. & East. Tr. and Old N. Bk. & Un. Tr. Co., Spok.
Longview 10,652 P Cowlitz O5	**FIRST NATIONAL BANK** Jun30Stmt. 98-451 d Ⓢ T ‡ '23	L. L. Goodrich	S. M. Morris	M. R. Couch	D. R. Laird	125,000	39,420	811,740	50,070	191,680	531,910	101,100	201,530	Chase N., N. Y.; 1st N., Seattle; Anglo Calif. N., San F.; 1st N. and U. S. N., Port.; Com. Tr. Co., Kan. City.
Lyman 441 S Skagit D9	Lyman State Bank Ⓢ T ‡ $ '12 Jun30Stmt. 98-355	W. M. Kirby	H. A. La Plant	F. C. Fellows	E. L. Fellows	10,000	2,500	66,240	10,780	31,800	36,800	8,530	12,390	1st N., Seattle; C. E. Bingham & Co. State, Sedro Woolley.
Lynden 1564 S Whatcom B7	First National Bank Jun30Stmt. 98-270 d B Ⓢ ● ‡ '05	P. M. Serrurier W. H. Waples, *Ch.*	T. A. Serrurier	W. B. Vander Griend		50,000	15,560	554,930	104,400	463,660	170,220	39,950	51,060	Chase N., N. Y.; 1st N., Seattle; Bk. of Nova Scotia, Vancouver, B. C.; 1st N., Bellingham.
" —— "	Peoples State Bank Ⓢ ● ‡ $ '20 Jun30Stmt. 98-442	J. W. Stearns	J. P. Boerhave	J. Van Dalfsen	D. P. Stearns	40,000	24,370	170,680	26,350	148,270	90,330	4,040	18,760	Cent. Han. Bk. & Tr. Co., N. Y.; Peo. Bk. & Tr. Co., Seattle; 1st N., Bellingham.
Mabton 423 Sp Yakima N15	Community State Bank Jun30Stmt. 98-414 d Ⓢ ● ‡ $ '19	S. F. Ganders	S. A. Rossier, *V. P. and Mgr.*	E. B. Brewer	C. M. Anderson	25,000	25,000	181,780	79,150	222,360	65,140	3,720	19,700	1st N., Seattle; Bk. of Calif. N. A., Port.; Yakima Valley Bk. & Tr. Co., Yakima.
Malden 375 Sp Whitman J23	Farmers & Merch. State Bk. Jun30Stmt. 98-154 d B Ⓢ $ '08	Ole Melhus	Charles Peterson	R. E. Gullick		20,000	5,500	48,500	——	45,000	9,050	——	4,200	Cent. Han. Bk. & Tr. Co., N. Y.; Cont. Ill. Bk. & Tr. Co., Chi.; Bk. of Cal. N. A., Seattle; Spok. & Eastern Tr., Spok.
Marcus 583 Sp Stevens C21	Guaranty State Bank d Ⓢ ● ‡ $ '10 Jun30Stmt. 98-284	Hugh Waddell	E. K. Moore	E. S. Moore	E. K. Moore	10,000	11,090	67,190	——	29,220	35,360	7,860	15,830	Old N. Bk. & Un. Tr. Co., Spokane; 1st N., St. P. and Colville.
Marlin 101 Sp Grant I 19	Farmers Bank of Krupp Jun30Stmt. 98-264 d Ⓢ ● ‡ $ '07	John Erickson	H. C. Erickson	A. M. Amende		10,000	1,000	33,590	6,310	34,470	1,750	7,580	7,100	1st N., Seat.; Spokane Eastern Tr. Co., Spokane.
Marysville 1354 S Snohomish F8	Marysville State Bank Jun30Stmt. 98-273 d Ⓢ ● ‡ $ '91	L. C. Smith	C. E. Munn	E. E. Colvin		25,000	13,130	280,490	5,960	82,200	187,900	5,410	49,060	N. City, N. Y.; N. Bk. Com. and Pacific N. Seattle; 1st N., Everett.
McCleary 1320 S Grays Harbor I 4	Bank of McCleary d Ⓢ ● ‡ $ '21 Jun30Stmt. 98-444	Henry McCleary	Wm. McCleary	G. R. Gilchrist		25,000	7,990	83,000	——	29,600	69,130	830	16,410	Capital N., Olympia; N. Bk. Com., Seattle; Mellon N., Pitt.
Medical Lake 1671 SP Spokane H22	First National Bank d Ⓢ ● ‡ '04 Jun30Stmt. 98-274	B. W. Hughes	A. E. Reid	F. H. Kirchhoffer	Lester Lefevre	25,000	11,930	133,220	27,240	76,500	94,530	11,080	15,280	Chase N., N. Y.; Cont. Ill. Bk. & Tr., Chi.; Old N. Bk. & Un. Tr. Co., Spokane.
Metaline Falls 316 Sp Pend Oreille B23	Metaline Falls State & Sav. Bk. Jun30Stmt. 98-275 Ⓢ ● ‡ $ '11	J. R. Neelands, *Ch. of Bd. and Pres.*	R. A. Bailey	O. E. Havens, *Cash. and Mgr.*	W. E. Soule	10,000	2,660	60,980	4,010	33,350	37,440	2,870	3,980	N. City, N. Y.; Spokane & Eastern Tr. Co., Spokane.
Millwood 493 Sp Spokane H23	Spokane Valley State Bank Jun30Stmt. 98-433 d Ⓢ ● $ '20	W. A. Brazeau	A. L. Lowell	R. K. Wheeler	E. K. Carstens	25,000	8,710	142,030	——	63,290	73,050	4,000	35,390	Chase N., N. Y.; Old N. Bk. & Un. Tr. Co., Spokane.
Monroe 1570 S Snohomish G9	First National Bank Ⓢ ● ‡ '04 Jun30Stmt. 98-120	Frank Wagner	B. J. Lobdell	R. W. Jellison	J. A. Kindle	25,000	5,880	327,440	7,000	25,050	227,710	2,350	110,210	Cent. Han. Bk. & Tr. Co., N. Y.; 1st N., Seattle; 1st N., Everett.
" —— "	Monroe National Bank Jun30Stmt. 98-121 d Ⓢ ● ‡ '09	Whit H. Clark	Arthur Bailey	O. G. Dorcas		25,000	1,770	127,990	35,060	66,240	97,940	11,500	14,150	1st N., Seattle; Citiz.-Security N., Everett.
▲**Montesano** 2460 S Grays Harbor K3	First National Bank in Montesano 98-90 d Ⓢ ● ‡ '01 Jun30Stmt.	D. T. Coleman	W. E. Johnson B. G. Cheney J. L. McKenzie	Roger Hughes		50,000	5,790	366,530	103,030	172,300	135,730	40,000	177,320	Cent. Han. Bk. & Tr. Co., N. Y.; 1st N., Seattle.
" —— "	Montesano State Bank Jun30Stmt. 98-89 d Ⓢ ● ‡ $ '97	A. D. Devonshire	F. W. Byles	W. H. France	R. B. Kemp H. G. Bernard	50,000	97,710	894,870	——	442,120	350,380	20,000	230,080	N. City, N. Y.; N. Bk. Com., Seattle; 1st N., Port.; N. Bk. Tacoma, Tacoma.
Morton 461 S Lewis M8	State Bank of Morton Jun30Stmt. 98-338 Ⓢ ● ‡ $ '11	L. F. Phelps	Jos. Moorcroft	H. S. Crothers	G. H. Samuelson	12,000	3,970	75,540	6,030	35,620	36,630	5,500	19,800	Chase N., N. Y.; N. Bk. Com., Seattle; N. Bk. of Tacoma, Tacoma; Coffman-Dobson Bk. & Tr. Co., Chehalis.

Banks Advertising in this Directory give Prompt Attention to Collections and Correspondence

Digitized for FRASER
https://fraser.stlouisfed.org
Federal Reserve Bank of St. Louis

Town and County. ▲County Seats. F.R.D.12;S.Seat.Br. SP. Spok. P. Port.	●Mem.A.B.A. ⁿNew §State †Priv. ‡Mem. State B. Ass'n. [Estab. ◆Fed. Res. Depts:T-Trust B-Bond d-Safe Deposit Ⓢ Savings	President.	Vice-President.	Cashier.	Ass't Cashier.	Liabilities. Paid-up Capital	Surplus and Profits	Deposits	Other Liabilities	Resources. Loans and Discounts	Bonds and Securities	Miscellaneous	Cash & Exchanges, Due from Banks	Principal Correspondents.
▲**Mount Vernon** S Skagit E7 3690	**FIRST NATIONAL BANK** Jun30Stmt. 98-95 dⓈ†●‡'89	R. G. Hannaford N. J. Moldstad, *Ch.*	John A. Munch	H. A. Moldstad	H. Van Tinker R. C. Moen	$ 100,000	$ 57,380	$1 027 290		$ 395,150	$ 479,750	$ 27,860	$ 281,910	Chase N., N. Y.; N. Bk. of Com., Seattle; Anglo Calif. N., San F.
" ——— "	**SKAGIT NATIONAL BANK** Jun30Stmt. 98-347 dBⓈ†●‡'11	F. C. Pickering E. Branchflower, *Ch.*	G. O. Moen Frank H. Jenne	L. Glenn Davis	J. C. MacGinnitie Grover Larson	100,000	63,630 (*Inc. Res.*)	840,970	$ 17,470	395,540	367,270	49,290	209,970	Chase N., N. Y.; 1st N. and Peo. Bk. & Tr. Co., Seattle.
Moxee City 283 Sp Yakima M14	*Moxee State Bank*	(*Closed December 26, 1931*)												
Naches 423 Sp Yakima L13	Naches State Bank dBⓈ●‡$'10 Jun30Stmt. 98-277	T. E. Forsyth, *Ch. of Bd. and Pres.*	S. G. Allan	J. R. Reynolds	E. G. Littel	25,000	5,200	115,300	25,000	95,600	38,100	———	36,800	1st N., Seattle.
▲**Newport** 1080 Sp Pend Oreille E24	Farmers State Bank dⓈ●‡$'19 Jun30Stmt. 98-421	M. Fox, Sr.	W. F. Bowman F. W. Vawter	C. M. Johanson	C. S. Peterson	25,000	4,100	100,650	13,850	45,550	70,190	12,120	15,750	Spokane & Eastern Tr. Co., Spok.; 1st N., Seattle.
" ——— "	Security State Bank Ⓢ●‡$'08 Jun30Stmt. 98-156	G. W. Sutherland	E. W. Anderson	A. M. Tourtellotte	E. E. Jones	25,000	31,360	359,730	48,480	105,640	285,660	21,760	51,510	Chase N., N. Y.; 1st N. Tr. & Sav. and Old N. Bk. & Un. Tr. Co., Spok.
North Bend 548 S King I 10	State Bank of Northbend Jun30Stmt. 98-278 dⓈ●‡$'13	W. C. Weeks	A. W. Pratt	C. J. Rud	Fannie Meusburger	10,000	15,130	167,250	———	87,160	68,370	7,660	29,190	Chem. Bk. & Tr. Co., N. Y.; 1st N., Seattle.
Oakesdale 637 Sp Whitman J 23	Commercial State Bank Jun30Stmt. 98-169 dⓈ●‡$'91	H. W. Hanford	———	P. C. Kerr	———	25,000	99,680	312,510	———	195,680	144,890	33,200	63,420	Chase N., N. Y.; Spok. & East. Tr., Spok.; Bk. of Cal. N. A., Port.
Oak Harbor 362 S Island E6	Oak Harbor State Bank Jun30Stmt. 98-280 Ⓢ●‡$'09	Robt. Moody	L. L. Crosby	J. M. Pratt	Barney Riksen	15,000	10,270	121,180	470	38,450	82,200	3,130	23,150	Chase N., N. Y.; 1st N., Everett.
Oakville 469 S Grays Harbor K5	Oakville State Bank d Ⓢ‡$'09 Jun30Stmt. 98-281	J. E. Fitzgerald	Albert Smith	E. R. Fitzgerald	Elizabeth Wilcox	10,000	3,140	100,060	———	21,130	65,500	9,450	17,110	1st Gty., Centralia; 1st N., Seat.
Odessa 830 Sp Lincoln I 19	*Security State Bank*	(*Closed. Assets transferred to Old National Bank & Union Trust Co., Spokane, Wash.*)												
▲**Okanogan** 1519 Sp Okanogan E17	*Commercial Bank*	(*Closed for liquidation on November 28, 1931*)												
" ——— "	First National Bank Jun30Stmt. 98-191 dBⓈ†●‡'09	Harry J. Kerr	J. R. Everett	H. Gordon Kerr	W. R. Drewry Ann Carlson	50,000	14,290	444,430	49,990	230,300	214,420	36,830	77,160	Cent. Han. Bk. & Tr. Co., N. Y.; Spok. & East. Tr. Co., Spok.; N. Bk. Com., Seat.; Col. Val., Wenatchee.
▲**Olympia** 11,733 S Thurston K5	**CAPITAL NATIONAL BANK** Jun30Stmt. 98-49 dⓈ†●‡'90	**C. J. LORD** **Oldest, Largest Our facilities en** *Fee in advance: P*	**W. J. FOSTER H. C. LUCAS** **and Best Equippe able us to offer ex** *lain sight drafts 15c:*	**W. H. BRACKETT** **d Bank in Thurst ceptional service.** *credit reports 50c.*	**S. E. MOWELL T. PARKER** **on County.**	100,000	214,320	4,373,250	100,000	793,040	2,024,380	188,130	1,782,010	Chase N., N. Y.; 1st N., Chi.; N. Bk. Com., Seattle: Crocker 1st N. and Anglo Calif. N., San F.
" ——— "	*The Olympia National Bank*	(*Closed January 22, 1932*)												
Omak 2547 Sp Okanogan E17	Citizens State Bank ●‡$'19 Jun30Stmt. 98-410	Soren Petersen, *Ch. of Bd. and Pres.*	Arthur Lund W. S. Shumway	E. W. Champion	C. A. Ringheim	25,000	14,930	255,800	26,030	187,890	70,710	3,500	59,660	Chase N., N. Y.; 1st N., Seattle; Spok. & East. Tr., Spokane.
Oroville 800 Sp Okanogan B17	*Bank of Oroville*	(*Closed September 30, 1931*)												

Number under Name of Bank is the New Transit Number given to each bank in U. S. exclusively by The Rand-McNally Bankers' Directory, under the authority of The American Bankers Ass'n.

WASHINGTON—Continued

Non-Bank Towns with Nearest Banking Point (Indexed Acces), Lawyers, Laws (indexed) in back of this volume. For Interest Rates, Holidays, etc., see Laws.

Town and County. ▲County Seats. F.R.D. 12: $. Seattle Sp. Spok. P. Port.	●Mem. A.B.A. ⁿNew §State †Priv. ‡Mem. State B. Ass'n. [Estab. ◆Fed. Res. Depts: T-Trust B-Bond d-Safe Deposit Ⓢ Savings	President.	Vice-President.	Cashier.	Ass't Cashier.	Liabilities. Paid-up Capital	Surplus and Profits	Deposits	Other Liabilities	Resources. Loans and Discounts	Bonds and Securities	Miscellaneous	Cash & Exchanges, Due from Banks	Principal Correspondents.
Orting 1109 $ Pierce K8 **Outlook** 915 Sp Yakima N15	Orting State Bank d●‡$'13 Jun30Stmt. 98-285 *Outlook State Bank*	Fred M. Roberts James P. Weter, *Ch.* *(Closed April 22, 19*	Archie F. Stone *32 for liquidation)*	Leslie A. Stone		$ 10,000	$ 4,240	$ 100,630		$ 14,520	$ 62,970	$ 840	$ 36,530	Chase N., N. Y.; N. Bk. of Tacoma, Tacoma; 1st N., Seattle.
Palouse 1151 Sp Whitman K25 " ------ "	Farmers State Bank d Ⓢ●‡$'09 Jun30Stmt. 98-125 Security National Bank	A. D. Maxwell	C. M. Mecklem	J. L. Montzheimer	Jennie S. Long	25,000	5,000	73,020	$ 22,160	72,590	21,080	23,230	8,280	Spokane & Eastern Tr. Co., Spokane.
▲Pasco 3496 Sp Franklin N18	Jun30Stmt. 98-124 d Ⓢ●‡'89 Bank of Commerce d Ⓑ●‡$'26 Jun30Stmt. 98-453	M. D. McPherson	R. L. Smith	M. D. McPherson	J. C. Langdon Mary Fagan	50,000	12,470	369,310	51,670	122,920	177,430	18,270	164,820	Chase N., N. Y.; Cont. Ill. Bk. & Tr. Co., Chi.; Old N. Bk. & Un. Tr. Co., Spok.
Pateros 486 Sp Okanogan F15	Methow Valley Bank Jun30Stmt. 98-350 d Ⓑ●‡$'12	L. L. Stringham	L. B. Wood	C. H. Brewer		50,000	13,310	318,610		122,470	176,200	7,000	76,290	Cent.-Han. Bk. & Tr. Co., N. Y.; Spok. & Eastern Tr. Co., Spok.; 1st N., Port.; N. Bk. of Com., Seat.
Pe Ell 891 $ Lewis M4	Pe Ell State Bank d Ⓑ●‡$'14 Jun30Stmt. 98-288	E. F. Johnson, *Ch. of Bd. and Pres.* D. T. Coffman, *Ch.* N. B. Coffman, *Ch.*	Chas. T. Borg	O. A. Johnson	Robt. Dunbar	20,000	5,670	59,790	22,000	57,640	28,280	3,590	17,940	N. City, N. Y.; 1st N., Seattle; Columbia Valley, Wenatchee.
Pine City 515 Sp Whitman J23	Pine City State Bank Ⓢ●‡$'14 Jun30Stmt. ◆98-289	F. J. Wilmer	W. O. Palmer A. H. Gustin	Henry Smith		15,000	4,710	76,440	4,350	26,550	47,760	8,700	17,490	1st N., Seattle; Coffman-Dobson Bk. & Tr. Co., Chehalis.
▲Pomeroy 1600 Sp Garfield M23	Knettle State Bank ●‡$'03 Jun30Stmt. 98-116	L. N. Knettle		Geo. Burlingame	L. G. Davis	25,000	3,800	71,440	2,970	85,020		13,470	4,720	Spokane & Eastern Tr. Co., Spokane; Whitman Co. N., Rosalia.
" ------ "	Pomeroy State Bank d●‡$'91 Jun30Stmt. ◆98-115	W. B. Morris		J. H. Brockman	H. R. Boyles	50,000	30,710	426,030		339,500	53,400	5,170	108,650	Gty. Tr. Co., N. Y.; U. S. N., Port.; Old N. Bk. & Un. Tr. Co., Spokane.
▲Port Angeles $ Clallam F7 10,188	**FIRST NATIONAL BANK IN PORT ANGELES** d Ⓑ Ⓣ●‡'02 Jun30Stmt. 98-101	B. N. Phillips O. A. Kuppler, *Ch. of Bd.*	R. S. Jensen H. M. Fisher	D. H. Lutz F. O. Fountain, *A. V. P.*	Marion Morison	50,000	159,990	578,870		482,790	154,390	7,630	144,040	Chase N., N. Y.; 1st N., Chi. and Port.; Anglo Calif. N., San F.; 1st N., Seat.; Old N. Bk. & Un. Tr. Co., Spok.
" ------ "	Washington State Bank Jun30Stmt. 98-422 d Ⓑ●‡$'19	W. J. Taylor	S. J. Lutz J. C. Hansen	Origen Williams, *V. P. and Cash.*	F. P. Henson G. W. Ralston	100,000	84,890	1,522,280	100,000	581,960	908,080	34,540	282,590	N. City, N. Y.; Cent. Rep. Bk. & Tr. Co., Chi.; Pac. N. and N. Bk. Com., Seattle; W. F. Bk. & Un. Tr. Co., San F.
▲Port Orchard 1145 $ Kitsap I6	Kitsap County Bank ●‡$'08 Jun30Stmt. 98-290	F. E. Langer	T. C. Baldwin	J. R. Walsh		75,000	67,130	809,830	78,590	478,170	340,920	31,970	179,500	N. City, N. Y.; 1st N., Seattle; Anglo Calif. N., San F.
▲Port Townsend $ Jeff'son F6 3979	*American National Bank*	*(Merged with First*	*National Bank as F*	*irst American Natio*	*nal Bank)*	20,000	19,950	430,960	10,000	174,860	220,440	15,500	70,100	Irv. Tr. Co., N. Y.; 1st N. and N. Bk. Com., Seattle.
" ------ "	**FIRST AMERICAN NATIONAL BANK** Jun30Stmt. 98-458 d Ⓑ Ⓔ●‡'29 *(Consolidation of American National and First National Banks)*	E. A. Oatman, *Ch. of Bd. and Pres.* J. G. McCurdy, *V.P.*	Wm. H. Hill H. M. Merriam F. R. W. Stevens	H. Sanford Saari, *Cash. and Mgr.*	A. F. Anderson C. J. Flint	50,000	32,270 *(Incl. Res.)*	1,254,190	129,840	412,800	861,240	38,760	153,500	N. City, N. Y.; W. F. Bk. & Un. Tr. Co., San F.; Pac. N. and 1st N., Seattle.
" ------ "	*First National Bank*	*(Merged with Ameri*	*can National Bank*	*as First American N*	*ational Bank)*									
Poulsbo 584 $ Kitsap H7	First National Bank Ⓑ●‡'09 Jun30Stmt. 98-291	F. E. Langer	H. Slippern	G. I. Johnson	Signe Fosse	25,000	10,880	307,880		60,090	239,620	1,000	43,120	Chase N., N. Y.; 1st N., Seattle.
▲Prosser 1569 Sp Benton O16	Prosser State Bank d Ⓑ●‡$'02 Jun30Stmt. 98-138	E. W. R. Taylor	Willis Mercer	R. E. Wise	G. O. Bastien	40,000	24,740	417,210	1,230	143,390	200,600	17,910	121,280	Chase N., N. Y.; Cont. Ill. Bk. & Tr. Co., Chi.; 1st N., Seattle; U. S. N., Port.
Pullman 3322 Sp Whitman L24	**FIRST NATIONAL BANK** 98-87 Jun30Stmt. Ⓑ Ⓣ●‡'87	F. C. FORREST "SEND US YO COLLECTIONS ITEMS REMIT	O. L. WALLER J. O. PATTERSON UR PULLMAN I , BILL OF LADI TED FOR ON D	A. L. STONER TEMS DIRECT." NG DRAFTS, CA AY OF PAYMEN	H. E. SHELTON SH, AND TIME T.	75,000	77,220 *(Incl. Res.)*	737,440	75,000	451,950	331,120	89,280	92,320	Chase N., N. Y.; 1st N. Tr. & Sav. and Spok. & East. Tr. Co., Spok.; 1st N., Seattle; U. S. N., Port.
" ------ "	**PULLMAN STATE BANK** Jun30Stmt. ◆98-86 d Ⓑ Ⓣ●‡$'92	J. L. METSKER FIRST AND O Special attentio	H. KIMBROUGH LDEST ESTABLI n given bill of lad	GEO. H. GANNON SHED BANK ing drafts	H. G. CORDES G. G. OLDFIELD, *A. C. and Tr. Officer*	50,000	38,350	585,600		397,440	186,760	25,980	63,760	Chase N., N. Y.; Old N. Bk. & Un. Tr. Co., Spokane; 1st N., Seattle.
Puyallup 7094 $ Pierce J8	**CITIZENS STATE BANK** Jun30Stmt. ◆98-57 d Ⓑ Ⓔ●‡$'98	J. M. Jones, *Ch. of Bd. and Pres.*	W. A. Linklater	T. L. Davidson	O. M. Baldwin P. W. Miller	50,000	26,940	397,680	136,350	293,850	223,060	44,090	49,970	N. Y. Tr. Co., N. Y.; Bk. of Cal. N. A., Tacoma; N. Bk. Com., Seattle.
" ------ "	Puyallup State Bank Jun30Stmt. ◆98-58 d Ⓢ Ⓣ●‡$'06	F. Alspaugh	C. W. Schuh	R. C. Gregory	C. O. Gregory	50,000	34,430	417,720	78,840	211,320	276,520	23,500	69,660	Irv. Tr. Co., N. Y.; Cont. Ill. Bk. & Tr. Co., Chi.; N. Bk. of Tac., Tacoma; 1st N., Seattle.
Quincy 266 Sp Grant J16	Quincy Valley State Bank Jun30Stmt. 98-293 d Ⓑ●‡$'13	R. C. Wightman	H. D. Vail	D. T. Martin		10,000	8,810	78,730	15,800	77,030	20,460	2,500	13,440	1st N., Seattle; Spok. & Eastern Tr. Co., Spokane.
Raymond 3828 $ Pacific L4	*First National Bank*	*(Merged with Willa*	*pa Harbor State Ban*	*k as First Willapa*	*Harbor National Ba*	*nk, Septe*	*mber 4, 1*	*931)*						
" ------ "	*First Willapa Harbor Nat'l Bk.*	*(Closed February 2,*	1932)											
" ------ "	*Willapa Harbor State Bank*	*(Merged with First*	*National Bank as F*	*irst Willapa Harbor*	*National Bank, Sept*	*ember 4,*	1931)							
Reardan 422 Sp Lincoln G21	First National Bank d Ⓢ●‡'30 Jun30Stmt. 98-155	B. W. Hughes	C. B. Carstens P. N. Tramm	D. A. Roper	L. B. Beavers	50,000	13,690	314,010	65,480	202,880	190,500	17,780	32,020	Old N. Bk. & Un. Tr. Co., Spok.

Banks Advertising in this Directory give Prompt Attention to Collections and Correspondence

Digitized for FRASER
https://fraser.stlouisfed.org
Federal Reserve Bank of St. Louis

Number under Name of Bank is the New Transit Number given to each bank in U. S. exclusively by The Rand-McNally Bankers' Directory, under the authority of The American Bankers Ass'n.

WASHINGTON—Continued

Non-Bank Towns with Nearest Banking Point (Indexed Acces.), Lawyers, Laws (indexed) in back of this volume. For Interest Rates, Holidays, etc., see Laws.

Town and County. ▲County Seats. F.R.D. 12 S. Seattle Sp Spok. P Portl.	●Mem. A.B.A. ⁿNew §State †Priv. ‡Mem. State B. Ass'n. [Estab. ◆Fed. Res. Depts: T-Trust B-Bond d-Safe Deposit Ⓢ Savings	President.	Vice-President.	Cashier.	Ass't Cashier.	Liabilities. Paid-up Capital	Surplus and Profits	Deposits	Other Liabilities	Resources. Loans and Discounts	Bonds and Securities	Miscellaneous	Cash & Exchanges, Due from Banks	Principal Correspondents.
Redmond 460 $ King H9	First National Bank d Ⓢ●‡'11 Jun30Stmt. 98-339	F. M. Roberts	C. A. Shinstrom R. Mines	Rex C. Swan		$ 25,000	$ 16,160 (*Incl. Res.*)	$ 315,960		$ 158,550	$ 143,940	$ 2,500	$ 52,130	1st N., Seattle.
Renton 4062 $ King I8	**FIRST NATIONAL BANK** 98-85 d Ⓢ●‡'09 Jun30Stmt.	C. L. DIXON	G. W. CUSTER	J. W. HARRIES F. R. PIPER, *Aud.*	E. K. ARNOLD	50,000	23,520	947,500	$ 30,850	339,450	466,890	39,260	206,270	Gty. Tr. Co., N. Y.; Peo. Bk. & Tr. Co. and 1st N., Seattle.
	SEND US YOUR RENTON ITEMS DIRECT For Prompt Personal Attention. Fee in Advance: Plain Sight Drafts, 15c; Credit Reports, 50c. TRY US.													
▲**Republic** 710 Sp Ferry D19	Ferry County State Bk. ●‡$'05 Jun30Stmt. 98-160	P. H. Walsh	W. J. Hall John Stanley	G. D. Robinson		25,000	16,800	140,750	16,100	78,820	91,240	10,510	18,070	Cent. Han. Bk. & Tr. Co., N.Y.; Spokane & Eastern Tr. Co., Spokane; 1st N., Seattle; 1st N., Minpls.
Ridgefield 607 P Clark P7	Ridgefield State Bank Jun30Stmt. 98-296 d Ⓢ$'10	Milton Evans	H. J. Potter	Milton Evans	Harriet J. Evans.	25,000	4,610	94,380	6,770	44,230	49,770	22,190	14,570	Vancouver N. and Wash. N., Vancouver: Am. N. and U. S. N., Port.
▲**Ritzville** 1777 Sp Adams J20	First National Bank d Ⓢ●‡'91 Jun30Stmt. 98-110	R. B. Ott O. H. Greene, *Ch.*	H. Rosenoff	D. J. Behringer	H. E. Scholer Marie Horch	100,000	10,670 (*Incl. Res.*)	380,440	164,100	300,770	265,420	47,530	41,490	Chase N., N. Y.; Cont. Ill. Bk. & Tr. Co., Chi.; Old N. Bk. & Un. Tr. Co., Spokane; U. S. N., Port.
" ------ "	Ritzville State Bank ◆ 98-446 d Ⓢ●‡$'21 Jun30Stmt.	W. H. Martin	Walter J. Gray	V. A. Chargois	Carrie B. Schragg	25,000	17,620	230,380	12,820	99,930	114,710	7,200	63,990	Cent. Han. Bk. & Tr. Co., N. Y.; Spok. & Eastern Tr., Spok.; N. Bk. Com., Seat.
Rockford 381 Sp Spokane I24	Farmers & Merchants Bank ◆ 98-186 Ⓢ●‡$'06 Jun30Stmt.	H. C. Worley	Pat Sullivan	Walter Ferguson	Sadie M. Mills	25,000	6,030	151,290	40,140	142,380	47,180	6,000	26,910	1st N. Tr. & Sav., Spokane.
Rosalia 633 Sp Whitman J23	Bank of Rosalia d Ⓢ●‡$'89 Jun30Stmt. ◆ 98-177	A. J. Calhoun	E. W. Wagner F. M. Campbell	F. M. Campbell	W. B. Fullenwider O. N. Suksdorf	25,000	12,170	176,390	13,540	163,020	39,930	6,780	17,360	1st N. Tr. & Sav., Spokane; U. S. N., Port.
" ------ "	Whitman Co. National Bank Jun30Stmt. 98-178 Ⓢ●‡'01	F. J. Wilmer	J. Donahoe	A. O. Holm	Florence H. Collins	50,000	10,850	299,310	43,300	282,030	77,910	12,100	31,130	N. City, N. Y.; Cont. Ill. Bk. & Tr. Co., Chi.; 1st N., Seattle; Spokane & Eastern Tr. Co. and Old N. Bk. & Un. Tr. Co., Spokane.
Roslyn 2063 $ Kittitas J12	Cle Elum State Bank ‡$'07 98-298			Joseph Smith		(*Branch of Cle Elum, Wash.*)								Cent. Han. Bk. & Tr. Co., N. Y.; N. Bk. Com., Seattle.
Roy 284 $ Pierce K7	*Roy State Bank*	(*Closed for liquidation on December 21, 1931*)												

SEATTLE—Reserve City

(Branch of Federal Reserve Bank, District No. 12)

(King Co., H 8) County Seat—Population 365,583

●Mem. A.B.A. ⁿNew §State †Priv. ‡Mem. State B. Ass'n. [Estab. ◆Fed. Res. Depts: T-Trust B-Bond d-Safe Deposit Ⓢ Savings	President.	Vice-President.	Cashier.	Ass't Cashier.	Liabilities. Paid-up Capital	Surplus and Profits	Total Deposits	Other Liabilities	Resources. Loans and Discounts	Bonds and Securities	Miscellaneous Resources	Cash & Exchanges, Due from Banks	Principal Correspondents.
American Exchange Bank	(*Closed for liquidation on December 12, 1931*)												
Ballard First National Bank Jun30Stmt. 19-82 d Ⓢ●‡'23 (*Merger of First Canal Bank and Ballard Branch, First National Bank*)	J. T. McVay	C. W. Casler	R. A. Plummer, *V. P. and Cash.*		$ 100,000	$ 37,690	$ 1,231,820	$ 1,750	$ 367,380	$ 220,600	$ 22,300	$ 760,980	Gty. Tr. Co., N. Y.; 1st N., Seattle; Am. Tr. Co., San F.
***THE BANK OF 19-11 CALIFORNIA NATIONAL ASS'N** (815 Second) Ⓢ†●‡'64	G. L. WAKEMAN, *Mgr.*	L. F. MACKLEM, *A. Mgr.*	J. C. GLASS, *A. Mgr.* R. B. SNOWDON, *A. Mgr.* E. A. ANDERSON, *A. Mgr.*	L. V. HITCHMAN, *A. Mgr.*	8,500,000	9,035,660	(*Branch of San Francisco, Cal.*)						J. P. Morgan & Co. and Gty. Tr. Co., N. Y.; 1st N., Chi.; Phil. N., Phil.; Midland Bk., Ltd., Lon.
	Our Pacific Coast connections enable us to offer PROMPT AND SATISFACTORY BANKING SERVICE Unexcelled collection facilities : : : Complete Trust Service												
***THE CANADIAN BANK OF COMMERCE** 19-13 B Ⓢ●‡$'67 (2d and Cherry)			J. W. RUGGLES *Mgr.*		30,000,000	30,000,000 (*Reserves*)	(*Branch of Canadian Bank of Commerce, Toronto, Ont., Head Office,*)						Canadian Bk. of Com., N.Y.; Cont. Ill. Bk. & Tr. Co., Chi.; Canadian Bk. of Com., (Calif.) San F.; Calif., Los A.

Banks Advertising in this Directory give Prompt Attention to Collections and Correspondence

Number under Name of Bank is the New Transit Number given to each bank in U. S. exclusively by The Rand-McNally Bankers' Directory, under the authority of The American Bankers Ass'n.

SEATTLE—Continued—Reserve City

(Branch of Federal Reserve Bank, District No. 12)

Non-Bank Towns with Nearest Banking Point (Indexed Acces.), Lawyers, Laws (indexed) in back of this volume. For Interest Rates, Holidays, etc., see Laws.

●Mem. A.B.A. ⁿNew §State †Priv. ‡Mem. State B. Ass'n. [Estab. ◆Fed. Res. Depts: T-Trust B-Bond d-Safe Deposit ⑧ Savings

	President.	Vice-President.	Cashier.	Ass't Cashier.	Liabilities. Paid-up Capital	Surplus and Profits	Total Deposits	Other Liabilities	Resources. Loans and Discounts	Bonds and Securities	Miscellaneous Resources	Cash & Exchanges, Due from Banks	Principal Correspondents.
CENTRAL NATIONAL BANK OF COMMERCE 19-87 dB⑥'26 Jun30Stmt. (501 Olive St.)	Andrew Price	A. W. Faragher	Chas. L. Stewart	M. L. Cleaveland W. H. McGuire	$ 200,000	$ 97,750	$ 1,789,100	$ 7,350	$ 561,320	$ 703,380	$ 37,970	$ 791,530	Chase N., N. Y.; Anglo Calif. N., San F.; N. Bk. Com., Seat.
Coolidge Mutual Savings Bk. Jun30Stmt. 19-93 ⑧●$'30 (1608 Westlake Ave.)	C. W. Sharples	Harry Shelton, *V. P. and Mgr.* K. G. Fisken	J. P. Garvin, *Sec.*	----------	---------	8,260	889,630	----------	466,210	378,950	9,490	43,240	1st N. and Pacific N., Seat.
Dexter Horton State Bank	*(Now First Georgeto*	*wn Bank. Effective*	*November 1, 1931)*										
*Federal Reserve Bank of San Francisco 19-1 ● (2d and Spring Sts.)	*(Seattle Branch, Fed*	*eral Reserve Bank of*	*San Francisco, Cal.)*	----------	*(See pa*	*ge 85 for*	*complete*	*informat*	*ion)*	----------	----------	----------	
First Canal Bank	*(Merged with Ballar*	*d Branch of First N*	*ational Bank of Seat*	*tle as Ballard First*	*National*	*Bank)*							
First Georgetown Bank Jun30Stmt. 19-83 dB⑥I•‡$'24 (Georgetown Station)	W. H. Parsons J. A. Swalwell, *Ch.*	----------	Bennett Falknor	B. N. Schnoor	60,000	21,950	484,040	----------	151,060	312,770	----------	102,210	Mnfrs. Tr. Co., N. Y.; Am. Tr. Co., San F.; 1st N., Seat.
(Formerly Dexter Horton State B	*ank)*												
First Greenwood National Bank Jun30Stmt. 19-84 d⑥●‡'25 (8500 Greenwood Ave.)	M. A. Arnold	H. A. Dent F. H. Brownell, Jr.	L. A. Holt	W. G. Potter	25,000	27,670	485,200	380	242,860	171,470	16,500	107,420	1st N., Seat.

*FIRST NATIONAL BANK OF SEATTLE

Jun30Stmt. 19-2 ¶dB⑥T●‡'70

(2d Ave. and Cherry St.)

(Formerly First Seattle Dexter Horton National Bank)

W. H. PARSONS, *Ch. Bd. of Directors*
M. A. ARNOLD, *Pres.*
J. W. SPANGLER, *Ch. Exec. Com.*
J. A. SWALWELL, *Exec. V. Ch. Bd. of Directors*

J. T. McVAY	*Vice-Pres.*	J. G. LARSON	*Vice-Pres.*
P. B. TRUAX	*Vice-Pres.*	R. V. ANKENY	*Vice-Pres.*
C. A. PHILBRICK	*Vice-Pres.*	J. H. MINER	*Vice-Pres.*
W. W. SCRUBY	*Vice-Pres.*	L. M. ARNOLD	*Vice-Pres.*
C. H. HOWELL	*Vice-Pres.*	C. M. LATIMER	*Vice-Pres.*
A. R. TRUAX	*Vice-Pres.*	F. H. BROWNELL, Jr.	*Vice-Pres.*
G. C. MORRILL	*Vice-Pres.*	L. R. McCASH	*Vice-Pres.*
R. S. STACY	*Vice-Pres.*	J. H. NEWBERGER	*Vice-Pres.*

H. C. MacDONALD — *Cashier*

W. H. BERRY	*Asst. V. P.*	C. E. HOWARD	*Asst. Cash.*
G. A. GARRETT	*Asst. V. P.*	B. W. PETTIT	*Asst. Cash.*
E. B. KLUCKHOHN	*Asst. V. P.*	R. B. JENKINS	*Asst. Cash.*
A. R. MUNGER	*Asst. V. P.*	W. J. BREWER	*Tr. Off.*
J. G. THWING	*Asst. V. P.*	S. J. NETERER	*Tr. Off.*
H. BINGAMAN, Jr.	*Asst. V. P.*	R. H. DOWNING	*Tr. Off.*
RENO ODLIN	*Asst. V. P.*	OSWALD SANFORD	*Tr. Off.*
WM. KAHLKE	*Asst. V. P.*	H. R. RANDALL	*Tr. Off.*
C. L. LeSOURD	*V. P. and Mgr., Tr. Dept.*	C. H. GORDON	*Auditor*
C. KELLEHER	*V. P. and Tr. Off.*	J. E. DAVIES	*A. Auditor*
C. T. GLASS	*Asst. Cash.*	B. N. L. DAVIS	*A. Auditor*
A. B. MORGAN	*Asst. Cash.*	E. MACK	*Mgr. For. Dept.*
J. H. McCLURE	*Asst. Cash.*	S. S. LINDSTROM	*Asst. Mgr. For. Dept.*
W. C. PHILLIPS	*Asst. Cash.*		

Liabilities. Paid-up Capital	Surplus and Profits	Total Deposits	Other Liabilities	Resources. Loans and Discounts	Bonds and Securities	Miscellaneous Resources	Cash & Exchanges, Due from Banks	Principal Correspondents.
8,000,000	2,029,570	62,431,990	4,697,540	27,519,950	33,915,300	2,676,300	13,047,550	Chase N., 1st N., Guaranty Tr. Co., J. P. Morgan & Co., and N. City, N. Y.; Cont. Ill. Bk. & Tr. Co. and 1st N., Chi.; 1st N. and N. Shawmut, Bos.; Phil. N., Phil.; 1st N. and Northw. N., Minpls.; 1st N., St. P.; Anglo Calif. N., Bk. of Am. N. Tr. & Sav. Assn., Crocker 1st N., and Wells-Fargo Bk. & Union Tr. Co., San F.

*Seaboard Branch (19-25) Pike St. near 4th Ave.; C. H. HOWELL, *Vice-Pres. and Mgr.*; L. R. McCASH, *Vice-Pres.*; ALLEN B. MORGAN, *Asst. Cash.*

*Metropolitan Branch (19-21) 4th Ave. near Union St.: J. T. McVAY, *Vice-Pres.*; G. C. MORRILL, *Vice-Pres.*; G. A. GARRETT, *Asst. Vice-Pres.*; A. R. MUNGER, *Asst. Vice-Pres.*; RENO ODLIN, *Asst. Vice-Pres.*; C. E. HOWARD, *Asst. Cash.*; H. R. RANDALL, *Tr. Off.*

First Rainier Valley Bk. (4824 Rainier) 19-67 dB⑥●‡$'12 Jun30Stmt.	A. R. Truax	E. B. Kluckhohn	J. F. Lawson	----------	25,000	11,960	317,370	----------	124,170	130,350	5,660	94,190	N. City, N. Y.; 1st N., Seattle.
First Seattle Dexter Horton National Bank	*(Now First Nationa*	*l Bank of Seattle, E*	*ffective November 1,*	*1931)*									
First Security Bank d⑧‡$'28 Jun30Stmt. 19-88 (216 Broadway N.)	C. A. Philbrick	O. D. Fisher	Robert M. Lee	L. G. Hunton	150,000	20,340	1,827,850	10,900	430,660	223,250	81,000	1,274,190	1st N., Seat.
Green Lake State Bank d⑧●‡$'07 19-61 (7120 Woodlawn) Jun30Stmt.	Louis K. Lear, *Ch. of Bd. and Pres.*	W. L. Warren	Louis K. Lear	J. B. Hamlin	25,000	40,410	454,000	----------	54,100	335,150	30,000	100,160	Chase N., N.Y.; N. Bk. Com., 1st N., and University N., Seattle.

(*Seattle banks continued on next page*)

Banks Advertising in this Directory give Prompt Attention to Collections and Correspondence

Digitized for FRASER
https://fraser.stlouisfed.org
Federal Reserve Bank of St. Louis

Number under Name of Bank is the New Transit Number given to each bank in U. S. exclusively by The Rand-McNally Bankers' Directory, under the authority of The American Bankers Ass'n.

SEATTLE—Continued—Reserve City

(Branch of Federal Reserve Bank, District No. 12)

Non-Bank Towns with Nearest Banking Point (Indexed Acces.), Lawyers, Laws (indexed) in back of this volume. For Interest Rates, Holidays, etc., see Laws.

●Mem. A.B.A. ⁿNew §State †Priv. ‡Mem. State B. Ass'n. [Estab. ◆Fed. Res. Depts: T-Trust B-Bond d-Safe Deposit ⑧ Savings

	PRESIDENT.	VICE-PRESIDENT.	CASHIER.	ASS'T CASHIER.	LIABILITIES. PAID-UP CAPITAL	SURPLUS AND PROFITS	TOTAL DEPOSITS	OTHER LIABILITIES	RESOURCES. LOANS AND DISCOUNTS	BONDS AND SECURITIES	MISCELLANEOUS RESOURCES	CASH & EXCHANGES, DUE FROM BANKS	PRINCIPAL CORRESPONDENTS.
Metropolitan National Bank	(Taken over by First	National Bank of Se	attle and operated as	Metropolitan branch	. Effective	December	9, 1931)						
***NATIONAL BANK OF COMMERCE** Jun30Stmt. 19-3 ¶dB⑧T•‡'89 (Second and Spring)	ANDREW PRICE----- M. F. BACKUS, *Ch. of Bd.* J. W. MAXWELL, *Ch. Executive Com.*	IRA W. BEDLE----- WYLIE HEMPHILL C. E. McDOWELL BRUCE C. SHORTS H. WITHERSPOON R. W. SPRAGUE, *V. P. and Tr. Off.* W. ERICH LUCAS	J. L. PLATT----- *Asst. Vice Presidents* E. L. TROTTER E. J. SATTERBERG T. F. McCREARY C. L. PHILLIPS R. A. SAWYER, *A. Tr. Off.*	LAFAYETTE KELLOGG C. O. OUSDAHL O. MAXWELL R. W. SMITH H. A. HENDRICKS W. D. COURTNEY	$ 2,500,000	$ 1,577,540	$25 702 000	$ 1,713,140	$10 764 810	$12 751 450	$ 1,502,720	$ 6,473,700	Chase N., N. Y.; Cont. Ill. Bk. & Tr. Co., Chi.; Am. Tr. Co., Crocker 1st N., and Anglo Calif. N., San F.; Secur. 1st N., Los A.; 1st N., St. P.
North Coast Bank & Trust Co.	(Liquidating. Effec	tive August 6, 1931)											
Pacific Commercial Bank	(Closed October 22, 1	931)											
***PACIFIC NATIONAL BANK** 19-28 ⑧T•‡'28 Jun30Stmt.	GEO. H. GREENWOOD. WM. CALVERT, *Ch.*	R. S. WALKER----- DIETRICH SCHMITZ F. W. MARTIN C. W. CLARKE	E. W. BROWNELL, *V. P. and Cash.* ALFRED V. GODSAVE. *V. P. and Tr. Off.*	W. F. MUEHE ----- R. D. KEITH CHAS. R. HORCH OTIS HARLAN	2,500,000	841,050	14,544,730	1,460,800	7,819,650	7,373,610	245,980	3,907,340	N. City., N. Y.; 1st N., Chi., St. P. and St. L.; Wells Fargo Bk. & Un. Tr. Co., San F.
***PEOPLES BK. & TR. CO.** 19-10 ◆ dB⑧T•‡$'89 (200 Pike St.) Jun30Stmt.	ALBERT BRYGGER--- JOSHUA GREEN, *Ch.*	H. C. GRUWELL----- A. S. GOODFELLOW P. A. STRACK	C. L. YOST----- JAMES YOUNG. *Tr. Off.*	JOHN BAIN----- O. H. HASKELL R. A. COOK, *Aud.*	600,000	374,220 (*Incl. Res.*)	8,877,170	3,380	3,484,960	3,843,870	107,270	2,418,670	Chase N., N. Y.; Cont. Ill. Bk. & Tr. Co., Chi.; Crocker 1st N., San F.; Citiz. N. Tr. & Sav., Los A.
	Adequate Facilities for Prompt and Satisfactory Service												
Peoples First Avenue Bank Jun30Stmt. 19-89 dⓑT•‡$'29 (801 1st Ave.)	Albert Brygger---- L. J. Colman, *Ch.*	H. C. Gruwell------	E. L. Blaine, Jr.----	H. N. Myers ------- Ward Walker	300,000	89,940	2,253,320	23,440	977,740	1,022,410	82,870	583,680	Gty. Tr. Co. and Chase N., N. Y.; Peo. Bk. & Tr. Co., Seat.
Peoples North Seattle Bank Jun30Stmt. 19-91 dⓈ'30 (10th Ave. N. E. and E. 63d St.)	Albert Brygger---- E. K. Struve, *Ch. of Bd.*	----------	N. S. Penrose -----	C. S. Humber------	50,000	13,480	224,620	----------	119,140	119,070	5,000	44,890	Peo. Bk. & Tr. Co., Seat.
Queen City Bank	(Voluntary liquidati	on. *Effective Augus*	t 5, 1931)										
Seattle Trust Company Jun30Stmt. 19-57 ¶dB⑧T•‡$'05 (2d Ave. and Columbia)	Cebert Baillargeon Worrall Wilson, *Ch. of Bd.*	H. H. Judson------ K. Winslow, Jr. J. F. Jefferson	J. F. Jefferson-----	Boland Wilson----- H. H. Frem	1,200,000	333,820	2,246,720	140,460	2,366,210	1,014,940	131,320	408,520	Bk. of Manhattan Tr. Co., Chase N. and Brown Bros. Harriman & Co., N. Y.
Sumitomo Bank -------⑧•‡$'20 Jun30Stmt. 19-75 (802 3d Av.)	N. Yatsushiro-----	Y. Onoh, *V. P. and Mgr.*	K. Watanabe------	T. Hirotani--------	200,000	73,890	1,031,630	61,220	850,940	271,060	3,860	240,870	Sumitomo Bk., Ltd., N. Y., San F., Los A., Sacramento, Honolulu, Lon., Shanghai, and throughout Japan.
Tower Savings Bank -B⑧T•‡$'29 (1212 Third Ave.) 19-90 Jun30Stmt.	F. E. Burns--------	Allan P. Hull------ B. F. Morgan	D. E. Anderson----	----------	500,000	64,320	1,891,460	410,050	1,947,800	419,570	47,370	451,090	1st N. (Seab. Br.), Seat.; Anglo Calif. N., San F.
United Trust Co.	(Voluntary liquidati	on *May* 16, 1932)											
University National Bank Jun30Stmt. 19-58 dB⑧T•‡'06 (4500 University Way)	Harry B. Lear----- R. P. Williams, *A. V. P.*	A. W. Hogue------- A. W. Tenney, *A. V. P.*	E. A. Cook ------- W. D. Harrison, *A. Cash. and Bd. Off.*	H. E. Nuelsen ----- G. E. McCall	400,000	188,810 (*Incl. Reserves*)	3,549,080	698,270	1,817,640	1,625,620	310,800	1,082,090	Chase N. and N. City., N. Y.; Cent. Rep. Bk. & Tr. Co., Chi.; 1st N., Seat.
WASHINGTON MUTUAL SAV. BANK-------19-73 -------⑧•$'89 Jun30Stmt. (1101 Second)	R. R. Frazier------ W. S. Darrow, *V. P.* J. Morrison, *V. P.*	W. Brindley------- W. J. Ward, *V. P. and Sec.* S. C. Frazier, *A. V. P.*	Rollin Sanford, *Tr.* H. G. Baldwin, *A. V. P.* R. R. Knapp, *A. V. P.*	H. C. Bryant, *A. Sec.* A. E. Backstrom, *A. Sec.* R. W. Pascoe, *A. Sec.* T. L. Burns, *A. Sec.* O. R. Weltzien, *A. Sec.*	----------	1,913,330 (*Incl. Reserves*)	51,568,980	54,830	34,273,830	13,188,160	1,115,440	4,959,710	Chase N., N. Y.; Bk. of Cal. N. A., San F.; Pacific N., Seattle.
WASHINGTON NATIONAL BANK OF COMMERCE Jun30Stmt. 19-68 dB⑧‡'13 (4345 University Way)	Blake D. Mills-----	W. J. Colkett, Jr..	W. J. Colkett, Jr..	Elmer N. Doll -----	100,000	35,750	1,008,290	1,280	249,650	559,340	6,000	330,320	Irv. Tr. Co., N.Y.; N. Bk. Com., Seat.

(Seattle banks continued on ne xt page)

Banks Advertising in this Directory give Prompt Attention to Collections and Correspondence

Number under Name of Bank is the **New Transit Number** given to each bank in U. S. **exclusively** by **The Rand-McNally Bankers' Directory, under the authority** of **The American Bankers Ass'n.**

SEATTLE—Continued—Reserve City

(Branch of Federal Reserve Bank, District No. 12)

Non-Bank Towns with **Nearest Banking Point** (Indexed Acces.), **Lawyers, Laws** (indexed) in back of this volume. For **Interest Rates, Holidays,** etc., see **Laws.**

•Mem. A.B.A. nNew §State †Priv. ‡Mem. State B. Ass'n. [Estab. ◆Fed. Res. Depts: T-Trust B-Bond d-Safe Deposit ⓢ Savings	President.	Vice-President.	Cashier.	Ass't Cashier.	Liabilities. Paid-up Capital	Surplus and Profits	Total Deposits	Other Liabilities	Resources. Loans and Discounts	Bonds and Securities	Miscellaneous Resources	Cash & Exchanges, Due from Banks	Principal Correspondents.
West Seattle State Bk. d⓪•‡$'13 Jun30Stmt. 19-65 (4213 W. Alaska St.)	A. C. Thompson	C. B. Starks C. M. Howe	C. B. Starks	E. B. Erickson	$ 100,000	$ 55,870	$ 390,050	$ 98,020	$ 228,240	$ 287,420	$ 62,680	$ 65,600	1st N. and N. Bk. Com., Seat.
YOKOHAMA SPECIE BANK, LTD. 19-74 •$'80 (822 3rd Ave.)	----	----	E. Wakabayashi, *Mgr.*	E. Ishihara, M. Kiso, *P. Pro. Mgrs.*	50,000,000 *(Branch*	58,100,000 *of Yokoh*	——— *ama, Jap*	——— *an)*	———	———	———	———	Correspondents in all principal cities of the world.
Clearing House Assn. of Seattle (*Members indicated by a* ★)	J. W. Maxwell	G. H. Greenwood	J. W. Spangler, *Sec.*	Martin McLean, *Examiner*	*(See pag*	*es 92-93*	*-94 for*	*number*	*of Natio*	*nal, Stat*	*e and*	*etc.)*	

Seattle—Selected List of Investment Dealers, Brokers, Finance Companies, Acceptance Corporations, etc.

•Mem. Am. Bks. Assn. ‡Mem. State Bks. Assn. ¶Mem. Inv. Bks. Assn. ±Mem. Loc. Stk. and Bond Ex.	Year Established	Members of Firm Branch Managers Exchange Memberships	Other Offices, Correspondents and Bank Depositories
BLYTH & CO., INC. (1411 Fourth Ave. Bldg.)	±¶'14	Mansel P. Griffiths, *Vice-President*	Other offices, N. Y., Chi., Bos., San F., Los A., and Port.
DRUMHELLER, EHRLICHMAN & WHITE	±¶'21	(Cor. Second Ave. and Columbia St.)	Branch Tacoma, Chase N., N. Y.
FERRIS & HARDGROVE (Second Avenue Lobby) (Exchange Bldg.)	±¶‡	J. E. FERRIS, *Pres.* CHAS. A. SMITH, *Sec. and Tr.* GEO. P. HARDGROVE, (Seattle) *V. P.* E. B. SHERWIN, *V. P.* W. S. FREEMAN, *A. Sec. and A. Tr.* HARPER JOY, *V. P.* F. M. SMITH, *V. P.* HEAD OFF.—SPOKANE, Paulsen Bldg. BRANCH—PORTLAND, OREGON, 505 Northwestern Bank Building.	N. City, N. Y.; Harris Tr. & Sav., Chi.; Old N. Bk. & Un. Tr. Co. and Spokane & Eastern Tr. Co., Spokane; 1st N., Pac. N., and N. Bk. of Com., Seattle; U. S. N., Portland., Ore.; Ferris & Hardgrove, Port. and Spokane.

•Mem. Am. Bks. Assn. ‡Mem. State Bks. Assn. ¶Mem. Inv. Bks. Assn. ±Mem. Loc. Stk. and Bond Ex.	Year Established	Members of Firm Branch Managers Exchange Memberships	Other Offices, Correspondents and Bank Depositories
THE FIRST OF BOSTON CORPORATION (Exchange Bldg., 821 Second St.) ¶		*President:* ALLAN M. POPE, *New York* *Senior Vice-Pres.:* EDWIN R. MARSHALL, *Boston* *Manager:* ALLEN M. SPRINGER INVESTMEN United States Government, Municipal, Public Bonds and Notes; Bankers' Acceptances. Ban vestment Stocks. Direct Privat	Affiliated with First Nat'l Bk., Bos.; First of Boston Corp., Executive Offices, N. Y. and Boston; Other Offices, Chi., Phil., Cleve., Balt., St. L., Kans. C., Wash., Atl., Pitt., Scranton, Buffalo, Hart., Los A., San F., and Portland, Ore. T BANKERS Utility, Railroad and other Investment k, Insurance Company and other In- e Wires to Principal Cities
THE NATIONAL CITY COMPANY (Hoge Bldg.)	'16	Investment Securities	N. City Co., N. Y. and other offices.
E. A. PIERCE & CO. (314 Union St.)	¶	G. EDWARD LEDBETTER, *Manager* Stocks, Bonds, Cotton, Grain, in Leading Markets.	Home Office, 40 Wall St., New York.

Number under Name of Bank is the **New Transit Number** given to each bank in U. S. **exclusively** by **The Rand-McNally Bankers' Directory, under the authority** of **The American Bankers Ass'n.**

WASHINGTON—Continued

Non-Bank Towns with **Nearest Banking Point** (Indexed Acces.), **Lawyers, Laws** (indexed) in back of this volume. For **Interest Rates, Holidays,** etc., see **Laws.**

Town and County. ▲County Seats. F. R. D. 12 S. Seattle Sp. Spok. P. Port.	•Mem. A.B.A. nNew §State †Priv. ‡Mem. State B. Ass'n. [Estab. ◆Fed. Res. Depts: T-Trust B-Bond d-Safe Deposit ⓢ Savings	President.	Vice-President.	Cashier.	Ass't Cashier.	Liabilities. Paid-up Capital	Surplus and Profits	Deposits	Other Liabilities	Resources. Loans and Discounts	Bonds and Securities	Miscellaneous	Cash & Exchanges, Due from Banks	Principal Correspondents.
Sedro Woolley 2719 S Skagit D8	C. E. BINGHAM & CO. STATE BANK Jun30Stmt. 98-102 ⓢ•‡$'90	C. E. BINGHAM	Q. R. BINGHAM	WM. T. WEST	H. LOHSE LESTER MCKEE	$ 50,000	$ 13,120	$ 670,520	$ 66,120	$ 533,460	$ 105,530	$ 11,160	$ 149,610	Cent. Han. Bk. & Tr. Co., N. Y.; 1st N. and N. Bk. of Com., Seattle; W. F. Bk. & Un. Tr., San F.
" ——— "	*First National Bank*	(*Closed February 3,*	1932)											
Selah 767 Sp Yakima L14	Selah State Bank Jun30Stmt. ◆ 98-300	Elmer Dahlin	F. P. Horschel	M. J. Freimuth	Frances M. Peistrup	30,000	18,240 (*Incl. Res.*)	259,150	10,870	179,060	81,800	13,500	43,900	Chase N., N. Y.; 1st N., Seattle; Yakima 1st N., Yakima.
Sequim 534 S Clallam F5	State Bank of Sequim Jun30Stmt. 98-301 d⓪‡$'10	L. G. Hubbard	Thad Wagner	M. G. Oakes	———	25,000	21,950	200,290	24,660	100,490	123,560	12,500	35,350	Chase N., N. Y.; 1st N., Seattle; Wash. State, Pt. Angeles.
▲Shelton 3091 S Mason J5	State Bank of Shelton Jun30Stmt. 98-302 d⓪•‡$'89	Thad Wagner, *Ch.* M. E. Reed	Thomas Bordeaux A. B. Govey	Louis Weinel	Elliot B. Spring	50,000	122,180	1,205,040	20,000	173,060	683,770	———	540,400	Bkrs. Tr. Co., N. Y.; Cont. Ill. Bk. & Tr. Co., Chi.; 1st N., Seattle.
Silvana 656 S Snohomish F8	State Bank of Silvana Jun30Stmt. 98-418 d⓪•‡$'19	A. A. Satrum, *Ch. of Bd. and Pres.*	John Furness	P. T. Stangland	R. L. Kylling	15,000	3,410	80,720	———	46,000	29,810	10,640	12,670	1st N., Seattle; Secur. N. and 1st N., Everett.

Practically all Leading Investment Dealers Advertise in this Directory

Digitized for FRASER
https://fraser.stlouisfed.org
Federal Reserve Bank of St. Louis

Number under Name of Bank is the New Transit Number given to each bank in U. S. exclusively by The Rand-McNally Bankers' Directory, under the authority of The American Bankers Ass'n.

WASHINGTON—Continued

Non-Bank Towns with Nearest Banking Point (Indexed Acces.), Lawyers, Laws (indexed) in back of this volume. For Interest Rates, Holidays, etc., see Laws.

Town and County. ▲County Seats. F.R.D. 12. S. Seattle Sp. Spok. P. Port.	●Mem. A.B.A. nNew §State †Priv. ‡Mem. State B. Ass'n. [Estab. ◆Fed. Res. Depts: T-Trust B-Bond d-Safe Deposit Ⓢ Savings	President.	Vice-President.	Cashier.	Ass't Cashier.	Liabilities. Paid-up Capital	Surplus and Profits	Deposits	Other Liabilities	Resources. Loans and Discounts	Bonds and Securities	Miscellaneous	Cash & Exchanges, Due from Banks	Principal Correspondents.
Silverdale——797 $ Kitsap H6	Silverdale State Bank Ⓢ‡$'20 Jun30Stmt. 98-431	C. E. Greaves	A. J. Spute	R. E. Gordon	E. W. Gordon	$ 15,000	$ 3,680	$ 154,020	———	$ 39,680	$ 96,940	$ 7,000	$ 29,080	Chase N., N. Y.; Met. N. and Peoples Bk. & Tr. Co., Seattle.
Skamokawa—652 P Wahkiakum N4	Skamokawa State Bank Jun30Stmt. 98-436 dⓈ●‡$'20	G. G. Wiest	F. O. Hampson J. Ivan Wilson	J. Ivan Wilson	M. Wilson	15,000	6,140	106,820	$ 10,200	39,460	72,820	9,300	16,580	Pac. N., Seat.; U. S. N., Port.
Snohomish—2688 $ Snohomish G9	Commercial Bank of Snohomish County——Ⓢ●‡$'03 Jun30Stmt. 98-75	Herman Friese	W. M. Jenkins C. F. Moehring	F. J. Killien	W. R. Burt	25,000	12,650	227,060	550	88,060	116,040	10,800	50,360	N. City, N. Y.; 1st N., Seattle; Everett Tr. & Sav., Everett.
" —— "	**FIRST NATIONAL BANK** Jun30Stmt. 98-74 Ⓢ●‡'87	**W. M. SNYDER**	**G. M. COCHRAN** **O. K. AAMODT**	**W. M. SNYDER, JR.**		50,000	34,270	720,080	14,670	202,520	464,240	21,550	130,720	1st N., N. Y.; 1st N., Seattle; 1st N., Everett.
	THE OLDEST BANK IN SNOHOMISH COUNTY.													
Snoqualmie—752 $ King I 9	State Bank of Snoqualmie Jun30Stmt. 98-407 dⓈ●‡$'19	C. Beadon Hall	C. J. Rud	J. V. Hall		15,000	8,640	135,110	———	65,820	60,010	10,930	21,980	N. City, N. Y.; 1st N., Seattle.
▲**South Bend**—1798 $ Pacific L3	Pacific State Bank—Ⓢ●‡$'06 Jun30Stmt. ◆ 98-76	J. H. Drissler	F. A. Duncan J. A. Morehead	L. W. Homan	V. F. Kycek	50,000	36,220	602,100	40,330	161,270	403,170	24,490	139,710	Chase N., N. Y.; Crocker 1st N., San F.; U. S. N., Port.; N. Bk. of Tacoma, Tacoma; 1st N., Seattle.
South Tacoma— $ Pierce J7	*(See Tacoma)*													
Spangle——218 Sp Spokane I 23	State Bank of Spangle Jun30Stmt. 98-304 Ⓢ●‡$'04	B. B. Robinson, *Ch. of Bd. and Pres.*	Paul Sievers	T. M. Anderson	Olga S. Benner	15,000	7,550	116,100	290	47,610	46,660	8,740	35,930	Old N. Bk. & Un. Tr. Co., Spokane.

SPOKANE—Reserve City

(Branch of Federal Reserve Bank, District No. 12)

(Spokane County, H 23) County Seat, Population 115,514

●Mem. A.B.A. nNew §State †Priv. ‡Mem. State B. Ass'n. [Estab. ◆Fed. Res. Depts: T-Trust B-Bond d-Safe Deposit Ⓢ Savings	President.	Vice-President.	Cashier.	Ass't Cashier.	Liabilities. Paid-up Capital	Surplus and Profits	Total Deposits	Other Liabilities	Resources. Loans and Discounts	Bonds and Securities	Miscellaneous Resources	Cash & Exchanges, Due from Banks	Principal Correspondents.
American Bank——	*(Closed April 15, 1932)*												
Farmers & Mechanics Bank——	*(Closed November 23, 1931. Voluntary liquidation)*												
Federal Intermediate Credit Bank——28-60——'23 Jun30Stmt.	E. M. Ehrhardt R. E. Shepherd, *Ch.*	M. B. Hampton	O. H. Junod, *Tr.* W. E. Meyer, *Mgr.* P. F. Matson, *A. Mgr.*	Henry Matthew, *Sec.* E. O. Holen, *A. Sec.*	$ 3,000,000	$ 374,170 (*Incl. Res.*)	———	$13 586 040	$14 273 030	———	$ 2,273,760	$ 413,420	Chase N., N. Y.; 1st N., Port.; Old N. Bk. & Un. Tr. Co., 1st N. Tr. & Sav., and Spok. & East. Tr. Co., Spokane.
Federal Land Bank——Dist. 12 28-61	*(See page 86 for complete information)*												
★Federal Reserve Bank of San Francisco—28-1——●'12 *(Post St. & Main Ave.)*	*(Spokane Branch, Federal Reserve Bank of San Francisco, Cal.)*				*(See Page 85 for complete information)*								
★First National Trust & Savings Bank—28-5——dⓈ†●‡'82 Jun30Stmt.	W. J. Kommers A. W. Lindsay, *Ch.*	Joseph Baily, *Exec.* E. K. Barnes	F. D. Graff	W. K. Reid	500,000	58,690 (*Incl. Reserves*)	$ 2,292,260	500,000	1,266,610	$ 1,409,760	272,480	402,090	Chase N., N. Y.; Cont. Ill. Bk. & Tr. Co., Chi.; 1st N., Seat.; Bk. of Calif. N.A., San F.
Lincoln Trust Co.——†●‡$'16 Jun30Stmt. 28-58	L. A. Stilson	R. C. Lammers	F. J. Cunningham, *Sec.*	E. J. McLaughlin, *A. Sec.*	100,000	3,840	———	164,610	182,700	45,070	38,400	2,270	Old N. Bk. & Un. Tr. Co., Spokane.
Mechanics Loan & Trust Co. Jun30Stmt. †$'03	F. S. McWilliams	L. J. McAtee	W. H. Campbell	———	10,000	11,540	———	———	20,610	———	———	880	Washington Tr. Co., Spok.
★Old National Bank & Union Trust Co.——¶dⓈ†●‡'91 Jun30Stmt. 28-3	W. D. Vincent D. W. Twohy, *Ch.* W. J. Kommers, *V. P. and Tr. Off.*	W. J. Smithson J. W. Bradley O. K. Moody L. C. Reed	R. L. Jenkins E. P. Randall, *A.C.* E. R. Sweney, *A.C.* C. F. Hamlin, *A. C.*	W. E. Tollenaar E. B. Hutcheck A. F. Brunkow J. E. McWilliams R. W. Jones	1,500,000	408,870	15,034,920 (*Trust De*	4,916,270 *partment*	10,362,960 *Resources*	6,533,900 $37,293,42	1,439,450 0)	3,523,740	Chase N., N. Y.; Cont. Ill. Bk. & Tr. Co., Chi.; Bk. of Cal. N. A., San F.; 1st N., Seat.
★Security State Bank—dⓈ●‡$'15 Jun30Stmt. 28-57	J. B. Hazen G. W. Stocker, *Ch.*	G. W. Stocker A. D. Davis	A. D. Davis	E. W. Bitter H. D. McKelvey	25,000	89,610	675,960	4,200	268,360	319,280	30,890	176,240	Irv. Tr. Co., N. Y.; Spokane & Eastern Tr. Co., Spokane.
***SPOKANE & EASTERN TRUST COMPANY** Jun30Stmt. ◆ 28-4 ¶dBⓈ†●‡$'90	JOEL E. FERRIS R. L. RUTTER, *Ch. of Bd.*	CONNER MALOTT W. T. TRIPLETT S. A. KIMBROUGH E. V. KLEIN W. L. EGGERT, *V. P. and Mgr. Mtg. Div.*	J. L. CAMPBELL, *Sec.* G. H. WESTERMAN, *Comp.* W. B. McLAREN, *A. Sec.* R. J. RAYMOND, *A.S.* H. J. DOLLING, *A.Sec.*	CONNER MALOTT, *Tr. Off.* C. A. NICHOLSON, *A. Tr. Off.*	**1,000,000**	**445,640**	**9,886,350**	———	**6,091,190**	**2,486,270**	**585,090**	**2,169,430**	**Chem. Bk. & Tr. Co. and N. City, N. Y.; Cont. Ill. Bk. & Tr. Co. and 1st N., Chi.; Wells Fargo Bk. & Union Tr. Co., San F.; 1st N., St. P.; Northw. N., Minpls.; N. Bk. of Com., Seat.; Far. & Merch. N. Bk., Los A.; U. S. N., Port.**
	AFFILIATED WITH THE NORTHWEST BANCORPORATION												
Spokane Savings Bank——	*(Closed for liquidation on June 16, 1932)*												

(Spokane banks continued on next page)

Banks Advertising in this Directory give Prompt Attention to Collections and Correspondence

Number under Name of Bank is the New Transit Number given to each bank in U. S. exclusively by The Rand-McNally Bankers' Directory, under the authority of The American Bankers Ass'n.

SPOKANE—Reserve City—Continued

(Branch of Federal Reserve Bank, District No. 12)

Non-Bank Towns with Nearest Banking Point (Indexed Acces.), Lawyers, Laws (indexed) in back of this volume. For Interest Rates, Holidays, etc., see Laws.

●Mem. A.B.A. ⁿNew §State †Priv. ‡Mem. State B. Ass'n. [Estab. ◆Fed. Res. Depts: T-Trust B-Bond d-Safe Deposit Ⓢ Savings	President.	Vice-President.	Cashier.	Ass't Cashier.	Liabilities. Paid-up Capital	Surplus and Profits	Total Deposits	Other Liabilities	Resources. Loans and Discounts	Bonds and Securities	Miscellaneous Resources	Cash & Exchanges, Due from Banks	Principal Correspondents.
Spokane State Bank	(Closed April 15, 1932)												
Union Park Bank	(Closed May 10, 1932)												
United Hillyard Bank	(Closed May 4, 1932)												
Wall Street Bank	(Closed April 15, 1932)												
***WASHINGTON TRUST CO.** ◆ 28-8 dB Ⓢ †•‡$'02 Jun30Stmt.	Eugene Enloe	Fred L. Stanton, *V. P. and Sec.*	F. J. Guse, W. G. Bieri, *Tr. Off.* H. A. Roberts, *Aud.*	L. M. Miner, O. N. Anderson, *A. Sec.*	$ 200,000	$ 240,590	$ 1,359,540	$ 65,930	$ 1,066,490	$ 448,740	$ 29,570	$ 321,270	Chase N., N. Y.; Harris Tr. & Sav., Chi.; Anglo Calif. N., San F.; N. Bk. of Com., Seattle; U. S. N., Port.; Canadian Bk. of Com., Vancouver.
Spokane Clearing House (*Members indicated by a **)	O. K. Moody	S. A. Kimbrough	Frank Guse, *Sec.*	E. K. Barnes, *Mgr.*	(See pages 92-93 for Bank's, Total Deposits of National, State, States, etc.)								
FERRIS & HARDGROVE ‡¶'13 (425 Riverside Ave.)	JOEL E. FERRIS E. B. SHERWIN, (Seattle) HARPER JOY, (Spokane)	GEORGE P. HARDGROVE (Seattle)	F. M. SMITH, *V. P.*, (Spokane) E. M. ADAMS, *V. P.*, (Portland)	CHAS. A. SMITH, *Sec. and Tr.* W. S. FREEMAN, *A. Sec. and A. Tr.*	----------	----------	----------	----------	INVESTMENT SECURITIES				N. City, N. Y.; Harris Tr. & Sav., Chi.; Old N. Bk. & Un. Tr. Co., Spokane & Eastern Tr. Co., and 1st N. Tr. & Sav., Spok.; 1st N., N. Bk. of Com., Pac. N., and Peo. 1st Avenue, Seattle; United States N. and 1st N., Portland, Oregon.
BRANCHES: SEATTLE, WASHINGTON, Exchange Bldg., Portland, Oregon, 505 American Bank Bldg.													
MURPHEY, FAVRE & CO. ¶'88 (Sherwood Bldg.)	EUGENE B. FAVRE A. M. MURPHEY, *Ch.*	J. R. NEVERS R. M. WILLIAMS GEO. R. YANCEY W. H. WHITE, *Seattle.*	H. P. LOWRY, *Sec. and Tr.* *V. P.*	----------	----------	----------	----------	----------	----------	----------	----------	----------	United N. Corp., Seattle; Chase N., N. Y.; Old N. Bk. & Un. Tr. Co., Spokane & Eastern Tr. Co., and 1st N. Tr. & Sav., Spokane.
INVESTMENT BONDS — MORTGAGE LOANS — INSURANCE													

WASHINGTON—Continued

Town and County. ▲County Seats. F.R.D.12. $. Seattle $p. Spokane. P. Port.	●Mem. A.B.A. ⁿNew §State †Priv. ‡Mem. State B. Ass'n. [Estab. ◆Fed. Res. Depts: T-Trust B-Bond d-Safe Deposit Ⓢ Savings	President.	Vice-President.	Cashier.	Ass't Cashier.	Liabilities. Paid-up Capital	Surplus and Profits	Deposits	Other Liabilities	Resources. Loans and Discounts	Bonds and Securities	Miscellaneous	Cash & Exchanges, Due from Banks	Principal Correspondents.
Sprague 639 $P Lincoln I 21	First National Bk. in Sprague Jun30Stmt. 98-305 dⒹ•‡'01	R. R. Jones	Walter J. Gray	R. W. Duncan	Blanche Mills	$ 30,000	$ 21,100	$ 322,580	$ 4,820	$ 213,840	$ 119,900	$ 15,010	$ 29,740	Old N. Bk. & Un. Tr. Co., Spokane.
Springdale 215 $p Stevens F22	Farmers & Merch. Bank Jun30Stmt. 98-306 Ⓢ•‡$'08	J. H. Newhouse	W. A. Crossett	Chas. O. Snapp	----------	10,000	3,540	41,420	----------	14,200	28,440	3,300	9,020	Chem. Bk. & Tr. Co., N. Y.; Spokane & Eastern Tr. Co., Spokane.
Stanwood 715 $ Snohomish E8	First National Bank dⓈ•‡'04 Jun30Stmt. 98-412	C. W. Brokaw	D. G. Bennie S. A. Thompson	A. D. Hall	A. L. Leknes	75,000	33,010 (Incl. Res.)	866,830	75,000	292,230	523,500	39,420	194,680	Chem. Bk. & Tr. Co., N. Y.; 1st N. and Pac. N., Seattle; 1st N., Everett.
▲**Stevenson** 400 P Skamania P9	Bank of Stevenson dⓈ•‡$'07 Jun30Stmt. 98-308	G. F. Christensen, *Ch. of Bd. and Pres.*	F. E. Robbins	J. C. Wachter	E. L. York	25,000	11,460	197,750	6,250	79,020	115,260	5,620	40,550	Chase N., N. Y.; 1st N., Seattle: U. S. N., Port.
St. John 471 $p Whitman J23	Farmers State Bank dⒹ•$'14 ◆ 98-375 Jun30Stmt.	E. C. White	G. F. Barber	W. S. Spencer	11-17-32	40,000	15,610	134,920	63,290	219,170	9,350	12,280	13,030	Old N. Bk. & Un. Tr. Co. and Spokane & Eastern Tr. Co., Spok.; Colfax N., Colfax.
Sultan 830 $ Snohomish G10	Citizens Bank dⒹ•‡$'10 Jun30Stmt. 98-310	G. G. Startup	W. M. Jenkins	Wm. Campbell	B. A. Lund	10,000	15,050	216,790	5,120	70,470	124,010	9,300	43,170	N. City, N. Y.; 1st N., Seattle.
Sumas 647 $ Whatcom B8	Bank of Sumas dⓈ•‡$'26 Jun30Stmt. 98-167	C. D. D'Arcy	C. M. Eneix	G. I. Dunlap	Helen Easterbrook	25,000	9,510 (Incl. Res.)	120,940	28,240	101,550	61,960	8,300	11,890	Chase N., N. Y.; Peo. Bk. & Tr. Co., Seat.
Sumner 1967 $ Pierce J8	*Farmers State Bank*	(Closed January 25, 1932)												
Sunnyside 2113 $p Yakima N15	First National Bank dⒹ•‡'07 Jun30Stmt. 98-134	A. G. Fleming	R. P. Haney J. A. Schoonover, *V. P. and Mgr.*	J. T. Robertson	J. L. Lutz	50,000	37,070 (Incl. Reserves)	522,410	75,980	291,250	320,040	19,100	55,070	Chase N., N. Y.; 1st N., Seattle; Old N. Bk. & Un. Tr. Co., Spok.

Banks Advertising in this Directory give Prompt Attention to Collections and Correspondence

Digitized for FRASER
https://fraser.stlouisfed.org
Federal Reserve Bank of St. Louis

Number under Name of Bank is the New Transit Number given to each bank in U. S. exclusively by The Rand-McNally Bankers' Directory, under the authority of The American Bankers Ass'n.

TACOMA

(Fed. Res. Dist. No. 12, Seattle Br.) (Pierce, J 7) County Seat Population 106,817

●Mem. A.B.A. ¤New §State †Priv. ‡Mem. State B. Ass'n. [Estab. ◆Fed. Res. Depts: T-Trust B-Bond d-Safe Deposit ⓢ Savings	President.	Vice-President.	Cashier.	Ass't Cashier.	Liabilities. Paid-up Capital	Surplus and Profits	Total Deposits	Other Liabilities	Resources. Loans and Discounts	Bonds and Securities	Miscellaneous Resources	Cash & Exchanges, Due from Banks	Principal Correspondents.
Army National Bank of Fort Lewis 98-401 '18	(See Fort Lewis)												
★THE BANK OF CALIFORNIA NATIONAL ASS'N 34-3 d ⓢ ‡ '64	G. H. RALEIGH, *Mgr.*; E. H. ROBBINS, *A. Mgr.*; A. L. BABBIT, *A. Mgr.*; C. C. HUNT, *A. Mgr.*; G. H. FISHER, *A. Mgr.*; D. J. YOUNG, *A. Mgr.*; E. J. ENRIGHT, *A. Mgr.*; WM. G. GUNDSTROM, *A. Mgr.*				$8,500,000	$9,035,660							**J. P. Morgan & Co. and Gty. Tr. Co., N. Y.; 1st N., Chi. and St. P.**
	Our Pacific Coast connections enable us to offer PROMPT AND SATISFACTORY BANKING SERVICE				(*Branch of San Francisco, Cal.*)								
Central Bank d ⓢ ‡ $ '25 Jun30Stmt. 34-55	Martin Miller	W. S. Davis	P. W. Bourgaize	E. R. Morgan	50,000	14,670	$ 124,920		$ 43,590	$ 111,290	$ 3,010	$ 31,700	Mellon N., Pitt.; 1st N., Seat.; N. Bk. of Tacoma, Tacoma.
First Mutual Savings Bank	(*Assets transferred to United States Mutual Savings Bank October 17, 1931, which later changed to First United Mutual Savings Bank*)												
First United Mutual Savings Bank 34-57 ⓢ • $ '16 Jun30Stmt. (*Formerly United States Mutual Savings Bank*)	F. F. Summers	V. L. Anderson; L. A. Johnson	Harold Gloyde, *Sec.*	Mildred G. Geer, *A. Sec.*	28,850 (*Gty. Fund*)	9,610	567,180	$ 94,100	442,520	211,400	11,980	33,840	Bk. of Cal. N. A. and Puget Sound N., Tacoma; 1st N., Seattle.
Lincoln Bank	(*Closed January 27, 1932*)												
THE ★NATIONAL BANK OF TACOMA Jun30Stmt. 34-1 d ß ⓢ ‡ • '85	R. R. MATTISON, *Ch. of Bd.*; S. M. JACKSON; G. T. PIERCE, WARD ESTEY, R. W. PECK, L. V. WESTON, *A. V. P.*; EDWARD T. NESS, H. C. HARMANY, *A. V. P.*; M. W. McCARTY, *Trust Officer*; H. C. SCHWEINLER, H. J. DILLE, S. P. MILLER				1,000,000	820,080	11,371,540	920,580	6,126,080	4,888,050	500,000	2,598,070	**Chase N., N. City, Gty. Tr. Co., and Cent. Han. Bk. & Tr. Co., N. Y.; Cont. Ill. Bk. & Tr. Co., Chi.; 1st N., St. P.; Wells Fargo Bk. & Union Tr. Co., Crocker 1st N., and Anglo Calif. N., San F.; N. Bk. of Com. and 1st N., Seattle; U. S. N., Port.**
	United States Depository. Your account and collection items for the Pacific Northwest solicited.												
North Pacific Bank d ⓢ • ‡ $ '06 Jun30Stmt. 34-51	Peter Wallerich, *Ch. of Bd. and Pres.*	G. A. Reeves; B. M. Wallerich	C. W. Wallerich	G. O. Weller; B. R. Magnuson	50,000	62,430	838,590	50,000	366,250	447,640	54,000	133,130	Irv. Tr., N. Y.; N. Bk. of Tac. and Bk. of Cal. N. A., Tacoma; N. Bk. Com., Seat.
★PUGET SOUND BROADWAY BANK 34-10 d ⓢ ‡ $ '29 Jun30Stmt.	F. P. Haskell, Jr.	M. M. Ogden	C. E. Lindquist, *V. P. and Cash.*	E. E. Searles	200,000	49,790	381,350		295,230	214,260	21,450	100,200	Chase N., N. Y.; Puget Sound N., Tacoma; Peo. Bk. & Tr., Seat.
★Puget Sound National Bank Jun30Stmt. 34-7 d ⓢ ‡ • '90	F. P. Haskell, Jr.	M. M. Ogden; C. E. Lindquist	M. M. Ogden; E. A. Olson, *A. Cash.*	A. R. Whitman; D. F. Haskell	600,000	217,480	2,210,210	511,860	1,625,900	1,160,140	350,000	403,520	Chase N., N. Y.; Cont. Ill. Bk. & Tr. Co., Chi.; Crocker 1st N. and Bk. of Am. N. Tr. & Sav. Assoc., San F.
United States Mutual Savings Bank	(*Now First United Mutual Savings Bank*)												
Washington National Bank in the City of Tacoma	(*Closed January 28, 1932*)												
Tacoma Clearing House (*Members indicated by a ★*)	G. H. Raleigh	G. T. Pierce	C. E. Lindquist, *Sec.*	S. P. Miller, *Mgr.*									

WASHINGTON—Continued

Town and County. ▲County Seats. F.R.D. 12 $ Seattle $p Spok. P Portl'd	‡Mem. State B. Ass'n. [Estab. ◆Fed. Res. Depts: T-Trust B-Bond d-SafeDep. ⓢ Sav. $LastSale%Div. d-Safe Deposit ⓢ Savings	President.	Vice-President.	Cashier.	Ass't Cashier.	Liabilities. Paid-up Capital	Surplus and Profits	Deposits	Other Liabilities	Resources. Loans and Discounts	Bonds and Securities	Miscellaneous	Cash & Exchanges, Due from Banks	Principal Correspondents.
Tekoa 1408 $p Whitman J 24	Tekoa State Bank ⓢ • ‡ $ '92 Jun30Stmt. ◆ 98-113	J. P. Burson	A. W. Tyler	O. D. McKeehen	Claudia M. Dorsey	$ 45,000	$ 25,910	$ 500,520	$ 8,980	$ 343,030	$ 182,060	$ 5,430	$ 49,890	N. City, N. Y.; Spokane & Eastern Tr. Co. and Old N. Bk. & Un. Tr. Co., Spokane; U. S. N., Port.
Tenino 938 $ Thurston K 6	*Citizens Bank*	(*Closed December 5, 1931*)												
Thornton 432 $p Whitman J 24	Comegys, Hanford & Miller Bank 98-313 ⓢ • ‡ $ '14 Jun30Stmt.	H. W. Hanford	Ralph Comegys	Ralph Comegys	Claude Comegys	15,000	28,690	102,450	1,300	71,100	51,500	3,120	21,710	Chase N., N. Y.; Spok. & East. Tr. Co., Spok.; Bk. of Calif., Port.

Banks Advertising in this Directory give Prompt Attention to Collections and Correspondence

Number under Name of Bank is the New Transit Number given to each bank in U. S. exclusively by The Rand-McNally Bankers' Directory, under the authority of The American Bankers Ass'n.

WASHINGTON—Continued

Non-Bank Towns with Nearest Banking Point (Indexed Acces.), Lawyers, Laws (indexed) in back of this volume. For Interest Rates, Holidays, etc., see Laws.

Town and County. ▲County Seats. F. R. D. 12 $ Seattle Sp Spok. P Portland	●Mem. A.B.A. nNew §State †Priv. ‡Mem. State B. Ass'n. [Estab. ◆Fed. Res. Depts: T-Trust B-Bond d-Safe Deposit Ⓢ Savings	President.	Vice-President.	Cashier.	Ass't Cashier.	Liabilities. Paid-up Capital	Surplus and Profits	Deposits	Other Liabilities	Resources. Loans and Discounts	Bonds and Securities	Miscellaneous	Cash & Exchanges, Due from Banks	Principal Correspondents.
Tieton 417 Sp Yakima L13	Tieton State Bank d Ⓢ ● ‡ $ '19 Jun30Stmt. 98-413	D. V. Morthland	F. J. Straka	B. H. Frederick	Sadie H. Pongala	$ 15,000	$ 3,500	$ 40,640	$ 10,000	$ 50,510	$ 6,440	$ 6,680	$ 5,510	Yakima Valley Bk. & Tr. Co., Yakima; 1st N., Seattle.
Toledo 530 S Lewis M6	Toledo State Bank d Ⓢ ● ‡ $ '12 Jun30Stmt. 98-314	D. T. Coffman N. B. Coffman, *Ch.*		E. W. Yates		10,000	2,110	70,740	5,140	34,260	22,490	19,710	11,540	N. Bk. Com., Seat.; U. S. N., Port.; Coffman-Dobson Bk. & Tr. Co., Chehalis.
Tonasket 513 Sp Okanogan C17	First National Bank d Ⓢ ● ‡ '13 Jun30Stmt. 98-365	Arthur Lund	J. E. Forde	E. Workosky		25,000	21,000	257,880	47,730	205,690	103,410	2,560	39,940	Old N. Bk. & Un. Tr. Co. and Spokane & Eastern Tr. Co., Spokane; 1st N., Seattle.
" "	Tonasket State Bank d ● ‡ $ '17 98-397	R. A. Nixon	C. E. Holmes	W. R. Call	J. R. Bannon	30,000	4,330	207,230		121,130	36,170	14,090	70,180	Spokane & Eastern Tr. Co., Spokane; 1st N., Seattle.
Toppenish 2774 Sp Yakima N14	First National Bank Jun30Stmt. 98-117 d Ⓢ ● ‡ '05	F. A. Williams	Roscoe Maddox	P. H. Oie	H. C. Trueblood	50,000	5,950	183,340	42,360	94,830	142,880	8,000	35,940	1st N., Seat.; Yakima 1st N., Yakima.
" "	Traders Bank d Ⓢ ● ‡ $ '08 Jun30Stmt. ◆ 98-118	W. S. Doran	Wm. M. McGowan	J. D. Cornett, Jr.		25,000	15,260	261,720	11,000	135,430	127,810	8,970	40,770	Spok. & E. Tr. Co., Spok.; N. Bk. Com., Seattle; Bk. of Calif. N. A., Tacoma.
Touchet 263 SpWalla Walla O20	Touchet State Bank ● ‡ $ '07 Jun30Stmt. 98-316	H. H. Hanson	Woodson Cummins	O. L. Renn	H. J. Hanson	15,000	6,890	68,500		53,630	10,370	7,500	18,890	1st N., Port. and Walla Walla; Old N. Bk. & Un. Tr. Co., Spokane.
Twisp 335 Sp Okanogan E15	Commercial Bank Ⓢ ● ‡ $ '09 Jun30Stmt. 98-317	J. S. Allen	W. A. Bolinger	T. J. Prewitt	Evelyn F. Allen	35,000	14,610	126,780	23,790	144,720	21,040	11,410	23,000	Spok. & Eastern Tr. Co., Spok.; Bk. of Cal. N. A. and N. Bk. of Com., Seat.; 1st N., Wenatchee.
Uniontown 360 Sp Whitman M24	Farmers State Bank ● ‡ $ '08 Jun30Stmt. ◆ 98-200	August Braun Geo. H. Gannon, *Ch.*	John F. Schlee	J. G. Busch	Magdalen Gans	25,000	10,720	123,560		85,040	49,110	4,000	21,140	N. City, N. Y.; Spok. & Eastern Tr. Co. and Old N. Bk. & Un. Tr. Co., Spokane.
Vader 465 S Lewis M5	*Little Falls State Bank*	(*Deposit liability as*	*sumed and assets pu*	*rchased by State Ban*	*k of Winlock, Winlo*	*ck, Wash*	*., Septem*	*ber* 11, 19	31)					
Valley 929 Sp Stevens E22	*Security State Bank*	(*Transferred assets*	*and liabilities to Fir*	*st National Bank,*	*Chewelah, Wash., J*	*uly* 11, 1	932)							
Valleyford	(*See Dishman*)													
▲**Vancouver** 15,766 P Clark Q7	United States National Bk. Jun30Stmt. 98-36 d Ⓢ ● ‡ '10	Chas. C. Otto E. M. Blurock, *Ch.*	R. D. Wiswall	Horace Daniels	L. D. Boettcher	100,000	44,440	1,213,010	100,000	359,690	728,290	104,560	264,900	N. City, N. Y.; 1st N., Chi.; Anglo Calif. N., San F.; 1st N., Bk. of Cal. N. A., and U. S. N., Port.; 1st N., Seat.
" "	**VANCOUVER NAT'L BANK** Jun30Stmt. 98-34 Ⓢ ● ‡ '01	E. A. HANNAH *Ch. of Bd.* W. E. CARTER.	H. D. WARREN W. E. CARTER	C. E. LOAN	JOHN TRYON A. K. MUNGER	100,000	38,150	1,023,600	138,880	498,040	610,980	62,520	129,080	Chase N., N. Y.; Cont. Ill. Bk. & Tr. Co., Chi.; U. S. N., Port.; N. Bk. Com., Seattle; Am., San F.
	SEND US YO	UR VANCOUVER	ITEMS DIRECT.											
	Collections, Bil	l of Lading Draft	s, Cash and Time		Items Remitted		for on	Day of	Payme	nt.				
" "	**WASHINGTON NATIONAL BANK** 98-37 d Ⓢ ● ‡ '12 Jun30Stmt.	Lloyd Du Bois	M. R. Sparks	O. F. Zumsteg	Wm. M. Crowley Lloyd Du Bois, Jr.	100,000	26,900 (*Incl. Res.*)	982,710		247,780	631,720	16,070	214,050	Chase N., N. Y.; W. F. Bk. & Un. Tr. Co., San F.; Met. N., Seat.; U. S. N., Port.
Vashon 583 S King I8	Vashon State Bank d Ⓢ ● $ '09 Jun30Stmt. 98-319	H. H. Hansen	A. Ray Smith	R. E. Steen		25,000	25,820 (*Incl. Res.*)	217,040		88,640	102,350	3,610	73,270	Cont. Ill. Bk. & Tr. Co., Chi.; 1st N., Seattle; N. Bk. of Tacoma, Tacoma.
Waitsburg 869 Sp Walla Walla N21	First National Bank d B Ⓢ ● ‡ '89 Jun30Stmt. 98-143	W. G. Shuham	C. E. Neace	J. E. Butler	W. H. Wallace D. E. Howell	50,000	98,460	720,550	92,360	555,370	304,010	25,840	76,150	N. Y. Tr. Co., N. Y.; 1st N., Port.; 1st N., Seattle; Old N. Bk. & Un. Tr., Spok.
▲**Walla Walla** 15,976 Sp Walla Walla O21	**BAKER-BOYER NAT'L BANK** Jun30Stmt. 98-15 d B Ⓢ ● ‡ '69	W. W. Baker	N. A. Davis	W. G. Shuham	D. S. Baker	100,000	218,150	3,325,080		1,328,360	1,660,190	66,180	588,490	Chase N., N. Y.; 1st N., Chi.; 1st N. and W. F. Bk. & Un. Tr., San F.; 1st N. and U. S. N., Port.; N. Bk. Com. and 1st N., Seat.; Spok. & East. Tr., Spok.
" "	**FIRST NATIONAL BANK** Jun30Stmt. 98-16 d Ⓢ ● ‡ '78	J. D. Ankeny	Oscar Drumheller	P. M. Winans	E. A. Mallaghan	200,000	359,920 (*Incl. Res.*)	2,258,230	343,950	1,799,710	683,050	261,100	418,240	N. City, N. Y.; 1st N., Chi. and Port.; 1st N., Seattle; Bk. of Cal. N. A., San F.; Spok. & Eastern Tr. Co., Spok.
" "	Peoples State Bank ◆ 98-19 d B Ⓢ ● ‡ $ '11 Jun30Stmt.	H. H. Marshall	J. W. Summers	W. H. Tharp	J. E. Merrifield Rives Waller	100,000	76,750	1,100,080	362,550	1,259,360	235,960	52,000	92,060	Guaranty Tr. Co., N. Y.; U. S. N., Port.; Old N. Bk. & Un. Tr. Co., Spok.; N. Bk. Com., Seattle; Am. Tr. Co., San F.
" "	Union Bank and Trust Co. ◆ 98-17 d B Ⓢ T ● ‡ $ '28 Jun30Stmt.	Harry Lasater	G. E. Kellough Fred W. Wilson	M. A. York G. E. Kellough, *Tr. Off.*	W. H. Dorr R. D. Greer	200,000	41,790	1,132,190	245,070	901,520	421,170	142,040	154,320	Chem. Bk. & Tr. Co., N. Y.; Cont. Ill. Bk. & Tr. Co., Chi.; U. S. N. and Bk. of Cal., Port.; 1st Spok. & Eastern Tr., Spok.
Wapato 1222 Sp Yakima M14	First National Bank d Ⓢ ● ‡ '06 Jun30Stmt. 98-320	R. M. Hardy	Harry Jones Lon Boyle	W. J. Funk		25,000	15,730	237,340	66,920	184,070	128,660	4,980	27,280	Pac. N., Seattle; Yakima 1st N., Yakima; Spok. & Eastern Tr., Spok.
Washougal 1206 P Clark Q8	*Clarke County Bank*	(*Closed October* 15, 1	931)											
Washtucna 261 Sp Adams L20	First State Bank d Ⓢ ● ‡ $ '02 Jun30Stmt. 98-323	W. A. Pearce	H. A. Dowd	E. H. West		25,000	20,850	116,710	41,100	127,800		21,090	54,770 (*Cash. & Bds.*)	Old N. Bk. & Un. Tr. Co., Spok.
▲**Waterville** 856 Sp Douglas H15	Douglas County State Bank Jun30Stmt. 98-163 d B Ⓢ ● ‡ $ '90	Randall S. Case	W. F. Schluenz	C. S. Valentine	C. F. Hummel	25,000	25,000	183,620	41,000	135,050	83,090	32,530	23,940	N. City, N. Y.; 1st N., Seattle; Spokane & Eastern Tr. Co., Spokane; Columbia Valley, Wenatchee.

Banks Advertising in this Directory give Prompt Attention to Collections and Correspondence

Digitized for FRASER
https://fraser.stlouisfed.org
Federal Reserve Bank of St. Louis

Town and County. ▲County Seats. F.R.D.12; $ Seattle Sp Spok.. P Port.	●Mem. A.B.A. nNew §State †Priv. ‡Mem. State B. Ass'n. [Estab. ◆Fed. Res. Depts: T-Trust B-Bond d-Safe Deposit Ⓢ Savings	President.	Vice-President.	Cashier.	Ass't Cashier.	Liabilities. Paid-up Capital	Surplus and Profits	Deposits	Other Liabilities	Resources. Loans and Discounts	Bonds and Securities	Miscellaneous	Cash & Exchanges, Due from Banks	Principal Correspondents.
▲Wenatchee 11,627 Sp Chelan I 14	**COLUMBIA VALLEY BANK** Jun30Stmt. ◆98-69d B Ⓢ T ● ‡ $ '92	GUY C. BROWNE	JOHN DONEEN, CHAS. E. OWENS	HARRY E. JONES	H. J. CHEEVER	$ 100,000	$ 100,950	$1 344 720	$ 273,930	$ 951,920	$ 429,440	$ 92,600	$ 345,620	Cent. Han. Bk. & Tr. Co., N. Y.; 1st N., Chi.; Spokane & Eastern Tr. Co., Spokane; N. Bk. Com., Seattle.
" ------ "	*Commercial Bank & Tr. Co.*	"Send Us Your 'WENATCHEE' Items Direct" For Prompt Personal Attention.												
" ------ "	**FIRST NATIONAL BANK** Jun30Stmt. 98-71 d Ⓢ T ● ‡ '06	(*Closed February 2,* 1932) J. K. McCORNACK	J. H. MILLER, WARD JESSEPH, C. D. MERCHANT, *V. P. and Tr. Off.*	R. D. McCORNACK, *V. P. and Cash.*	G. H. DONALDSON, A. W. COPPESS, C. R. BERG, *A. Tr. Off.*	100,000	73,810	1,416,030	374,320	991,090	494,360	150,710	328,000	Chase N., N. Y.; Cont. Ill. Bk. & Tr. Co., Chi.; 1st N., Seat.; Old N. Bk. & Un. Tr. Co., Spok.
" ------ "	DIRECT YOUR BUSINESS TO US. ONLY NATIONAL BANK IN CHELAN COUNTY.													
" ------ "	**WENATCHEE VALLEY BANK** Jun30Stmt. 98-420 d B Ⓢ ● ‡ $ '19	Frank D. Case	E. J. Widby	M. J. Flynn	———	50,000	33,890	510,170	33,760	340,220	178,790	18,200	90,600	Gty. Tr. Co., N. Y.; Cont. Ill. Bk. & Tr. Co., Chi.; 1st N., Seat.; Spokane & Eastern Tr. Co., Spok.; Mellon N., Pitt.
White Bluffs 672 Sp Benton M16	First Bank of White Bluffs Jun30Stmt. 98-325 ● ‡ $ '09	Geo. Kincaid	E. B. Kincaid	W. J. Kincaid	E. B. Kincaid	10,000	3,900	74,500	3,200	34,500	35,500	6,100	15,500	1st N., Seattle; Spok. & Eastern Tr. Co., Spok.; Yakima 1st N., Yakima.
White Salmon 798 P Klickitat P11	Columbia State Bank Jun30Stmt. 98-181 d Ⓢ ● ‡ $ '16	G. A. Read	A. C. Keefhaver	H. L. Claterbos	Guy F. Wade	25,000	22,610	242,230	———	128,460	110,210	8,500	42,670	Irv. Tr. Co., N. Y.; Bk. of Calif. N. A., Port.; N. Bk. Com., Seattle.
Wilbur 737 Sp Lincoln G19	State Bank of Wilbur Ⓢ ● ‡ $ '92 Jun30Stmt. ◆ 98-179	J. McPherson	E. L. Farnsworth	G. Thompson	E. H. Oswalt	50,000	26,740	380,900	———	341,000	79,420	3,020	34,210	Cent. Han. Bk. & Tr. Co., N. Y.; N. Bk. Com., Seattle; 1st N. Tr. & Sav., Spokane.
Wilkeson 448 S Pierce J9	*First Bank of Wilkeson*	(*Closed June 7,* 1932)												
Wilsoncreek 216 Sp Grant I 18	Wilson Creek State Bank Jun30Stmt. 98-327 d $ '12	E. W. Short	Victor Jorgensen, T. B. Southard	D. F. Mordhorst	———	25,000	4,370	33,290	9,870	41,980	10,170	4,790	15,530	Chase N., N.Y.; 1st N., Seat.; Spok. & East. Tr. Co., Spok.
Winlock 864 S Lewis M5	State Bank of Winlock Jun30Stmt. 98-328 d Ⓢ ● ‡ $ '10	D. T. Coffman	J. H. Marcotte	F. R. Ness	A. R. Turula	25,000	13,900	232,550	11,430	116,760	114,920	10,800	40,400	Pac. N., Seat.; Coffman Dobson Bk. & Tr. Co., Chehalis; Bk. of Cal. N. A., Port.
Winona 422 Sp Whitman K22	N. B. Coffman, *Ch.* *Bank of Winona* (*Voluntary liquidation*)													
Winthrop 270 Sp Okanogan D15	Farmers State Bk. d Ⓢ ● ‡ $ '16 Jun30Stmt. 98-388	W. E. Brinkerhoff	Leroy Wright	Geo. L. Dibble	L. M. Douglas	10,000	5,810	72,290	11,820	60,190	19,200	4,550	15,980	Spok. & Eastern Tr., Spok.; Col. Valley, Wenatchee; N. Bk. Com., Seat.
Woodland 1095 P Cowlitz P6	Security State Bank d Ⓢ $ '11 Jun30Stmt. 98-334	Leroy Wright, *Ch.* C. A. Button	G. Alfred Button, H. A. Andrews	P. A. Pederson	Lydia LaRue	25,000	5,760	113,840	———	68,590	46,390	3,500	26,110	Am. N., Port.; Wash. N., Vancouver.
" ------ "	(*Formerly La Center State Bank, La Center, Wash.*) *Woodland State Bank*	(*Closed October 27,* 1931. *In liquidation*)												
Yacolt 295 P Clark P8	First State Bank Ⓢ ● ‡ $ '10 Jun30Stmt. 98-331	Martin Claus, *Ch. of Bd. and Pres.*	Anna C. Claus	Anna C. Claus	———	10,000	3,500	66,000	4,000	35,500	31,500	4,500	12,000	U. S. N., Port.
▲Yakima 22,101 Sp Yakima M14	Guaranty Trust Co. B T ‡ $ '19 Jun30Stmt. 98-28	Geo. H. Bradshaw	R. M. Hardy, Harold Sharkey	Lon Boyle, *Tr. Off.*	L. J. Janeck, *Mgr. Bd. Dept.*	200,000	86,650	———	49,000	160,200	40,000	113,700	21,750	Yakima 1st N., Yakima.
" ------ "	***WEST SIDE NATIONAL BANK** Jun30Stmt. 98-448 Ⓢ ● ‡ '22	H. STANLEY COFFIN	C. M. HOLTZINGER, J. M. PERRY, ARTHUR S. COFFIN	ARTHUR S. COFFIN	———	100,000	58,850	698,910	3,000	339,230	266,390	63,170	191,980	Chase N., N. Y.; Cont. Ill. Bk. & Tr. Co., Chi.; Old N. Bk. & Un. Tr. Co., Spokane; 1st N. (Metropolitan Br.), Seattle.
	"IN THE HEART OF PRODUCE ROW" "INSTANT ATTENTION TO FRUIT ITEMS"													
" ------ "	***YAKIMA FIRST NATIONAL BANK** Jun30Stmt. 98-22 d B Ⓢ T ● ‡ '85	R. M. HARDY, *V. P.* A. E. LARSON, *V. P.* ALEX MILLER, *V. P.*	C. R. DONOVAN, J. L. CLIFT, L. R. RIGHTMIRE	H. F. CRAWFORD, E. P. HOFFMAN, *A. V. P.*	F. V. GLAETZNER, E. J. LEMKE, M. V. HUBBERT	500,000	180,730	6,245,520	151,310	2,855,300	2,642,880	303,830	1,275,560	Chase N., N. Y.; 1st N., Chi.; Old N. Bk. & Un. Tr. Co., Spokane; 1st N. and N. Bk. of Com., Seattle.
	This progressive institution will serve your needs adequately. Our connections enable us to offer quick and direct service throughout Central Washington. DIRECT YOUR BUSINESS TO US.													
" ------ "	***YAKIMA VALLEY BANK & TRUST CO.** Jun30Stmt. ◆98-24 d Ⓢ T ● ‡ $ '02	O. A. FECHTER	J. J. BARTHOLET, L. E. PERRY	A. M. JOHNSON, L. B. VINCENT, *Tr. Officer*	URBAN C. BARTHOLET, E. F. SPERRY	275,000	72,240	1,332,650	489,090	1,080,420	705,350	135,200	248,010	Chase N., N.Y.; Cont. Ill. Bk. & Tr. Co., Chi.; Spok. & Eastern Tr. Co., Spok.; Bk. of Calif. N. A., Tacoma.
	The facilities of this bank enable us to render SATISFACTORY SERVICE to Banks and Individuals having business in the "FAMOUS YAKIMA VALLEY."													
" ------ "	Yakima County Clearing House (*Members indicated by a* ★)	A. M. Johnson	R. M. Hardy	W. V. Payton, *Mgr.*	———									
Zillah 728 Sp Yakima M15	*First National Bank*	(*Closed November 23,* 1931)												

Number under Name of Bank is the New Transit Number given to each bank in U. S. exclusively by The Rand-McNally Bankers' Directory, under the authority of The American Bankers Ass'n.

WEST VIRGINIA

Non-Bank Towns with Nearest Banking Point (Indexed Acces.), Lawyers, Laws (indexed) in back of this volume. For Interest Rates, Holidays, etc., see Laws.

Town and County. ▲County Seats. Fig. is F. Res. Dist. P=Pitt. Br.; B. Balt.	●Mem. A.B.A. ⁿNew §State †Priv. ‡Mem. State B. Ass'n. [Estab. ◆Fed. Res. Depts: T-Trust B-Bond d-Safe Deposit ⓢ Savings	President.	Vice-President.	Cashier.	Ass't Cashier.	Liabilities. Paid-up Capital	Surplus and Profits	Deposits	Other Liabilities	Resources. Loans and Discounts	Bonds and Securities	Miscellaneous	Cash & Exchanges, Due from Banks	Principal Correspondents.
Adrian 653 5 B Upshur H13	**Bank of Adrian** d B ⓢ • ‡ $ '20 Jun30Stmt. 69-393	A. M. Gould	R. R. Colerider	Hill Stump		$ 25.000	$ 10,600	$ 231,900		$ 108,110	$ 112,300	$ 23,580	$ 23,500	Tra. N., Buckhannon; 1st N., Balt.; Citiz. N., Elkins.
Albright 343 5 B Preston D16	**First National Bank** ⓢ • ‡ '14 Jun30Stmt. 69-344	E. E. Watson	S. D. Albright S. A. Gustafson	D. L. Foley		25,000	10,610	187,010	$ 25,020	97,720	115,760	6,670	27,490	Md. Tr. Co., Balt.
Alderson 1458 5 Monroe O11	*Alderson National Bank*	(*Closed September 2*	4, 1931. *Receiver ap*	*pointed*)										
" "	**First National Bank** • ‡ '90 Jun30Stmt. 69-178	L. E. Johnson	J. M. Alderson Jas. H. George	H. B. Rowe	C. H. Bivens	100,000	67,800	694,420	76,760	505,950	235,150	65,500	132,380	N. City, N. Y.; 1st & Merch. N., Rich.
Anawalt 320 5 McDowell R7	*First National Bank*	(*Closed October* 13, 1	931)											
Ansted 1404 5 Fayette M8	**Ansted National Bank** Jun30Stmt. 69-249 d ⓢ • ‡ '07	W. L. Burruss	W. H. Evans	H. F. Thomasson		35,000	9,430	225,570	77,330	133,250	159,370	27,910	26,800	N. City, N. Y.; Char. N. and Kanawha Valley, Char.
Athens 628 5 Mercer Q9	**Bank of Athens** d ⓢ ‡ $ '05 Jun30Stmt. 69-250	Donzie Lilly, *Ch. of Bd. and Pres.*	S. R. Holroyd O. P. Griffith	F. V. Cooper	R. A. Coffey	25,000	25,060	217,780	27,620	232,340		35,080	28,040	Kanawha Valley, Char.; 1st N., Princeton.
Barboursville 1508 5 Cabell K2	**First State Bank** d ⓢ ‡ $ '05 Jun30Stmt. 69-252	P. A. Vallandingham	R. H. Curry	C. V. Updyke		25,000	18,780	114,670	5,000	118,400		31,060	14,000	1st Huntington N., Huntington; Fifth-Third Un. Tr. Co., Cin.
Bayard 743 5 B Grant E17	*Bayard National Bank*	(*Closed April* 28, 19	32)											
▲**Beckley** 9357 5 Raleigh O8	Bank of Raleigh d ⓢ T • ‡ $ '99 Jun30Stmt. 69-153	I. C. Prince	T. H. Wickham E. M. Payne	R. M. French	H. L. Crawford	100,000	117,360	1,510,690	71,630	1,367,490	51,070	118,290	262,830	Gty. Tr. Co., N.Y.; 1st & Merch. N., Rich.; Mellon N., Pitt.; Charleston N. and Kanawha Val. Bk., Charleston.
" " "	*Beckley National Bank*	(*Merged with Natio*	*nal Exchange Bank*	*as Beckley National*	*Exchange Bank, Ma*	*rch 29, 19*	32)							
" " "	**BECKLEY NATIONAL EXCHANGE BANK** Jun30Stmt. 69-323 d ⓢ T • '14	JOE L. SMITH W. C. AGEE, *V. P.* K. M. JARRELL, *V. P.*	W. A. STANLEY W. E. GRIFFITHS D. C. MEADOWS A. Z. LILLY	FRENCH LUCAS S. GINESTRA, *A. Cash. and Tr. Off.*	ISAAC McKINNEY E. J. SMITH	250,000	215,380	2,341,900	130,000	1,972,840	356,940	350,020	257,460	N. City, N. Y.; State-Plan. Bk. & Tr. Co., Rich.; Char. N., Char.
	Unsurpassed facilities for handling items on Beckley and Raleigh County. COMPLETE BANKING SERVICE.													
" " "	*National Exchange Bank*	(*Merged with Beckle*	*y National Bank as*	*Beckley National E*	*xchange Bank, Marc*	*h 29, 1932*)								
" " "	**RALEIGH COUNTY BANK** Jun30Stmt. 69-154 d B ⓢ T • ‡ $ '09	B. E. CARTER	W. H. RARDIN ROBERT WRISTON	G. C. HEDRICK A. C. SUTPHIN, *A.C.*	T. L. MAYNOR D. C. WADE ROY MILLIRON	250,000	272,460	1,685,260	46,870	1,683,620	61,300	252,850	256,810	Chase N., N. Y.; Fifth Third Un. Tr. Co., Cin.; Charleston N., Charleston; Mellon N., Pitt.
	The Bank of the New River, Winding Gulf and Pocahontas Coal fields. Notice of receipt of documents covering B/L shipments is given to both the consignee and the local freight agent, to insure prompt notice. Prompt returns at lowest prices.													
Belington 1571 5 B Barbour G14	*First National Bank*	(*Closed October* 2, 19	31)											
Benwood 3950 4 P Marshall B11	*Union Bank*	(*Closed February* 23,	1932)											
▲**Berkeley Springs** 1039 5 B Morgan C23	**BANK OF BERKELEY SPRINGS** 69-209 d • $ '89 Jun30Stmt.	V. E. Johnson	J. Hammond Siler	A. M. Mendenhall	Paul Mendenhall W. G. Rymer	25,000	47,990	492,590	62,000	219,860	311,300	29,240	67,170	Chase N. and N. City, N. Y.; Balt. Tr. Co. and Mtle. Tr. & Dep. Co., Balt.
" " "	*Bank of Morgan County*	(*Closed for liquidati*	*on October* 3, 1931)											
Berwind 527 5 McDowell R5	**Berwind Bank** d ⓢ T • ‡ $ '10 Jun30Stmt. ◆ 69-254	B. L. Simpson	R. L. Page	E. S. Thompson	Otto Sharitz	100,000	167,000	1,204,160	299,940	752,380	625,980	202,990	189,740	Gty. Tr. Co., N. Y.; 1st N., Phil.; 1st & Merch. N., Rich.
Blacksville 269 5 B Monongalia C13	*Dunkard Valley Bank*	(*Closed August* 21,	1931)											
Bluefield 19,339 5 Mercer R8	*Bluefield National Bank*	(*Consolidated with*	*Flat Top National*	*Bank May* 2, 1932)										
" " "	**COMMERCIAL BANK** Jun30Stmt. 69-63 d ⓢ T • ‡ $ '17	Bernard McClaugherty	R. A. Hale Geo. Dunglinson, Jr.	W. C. Given		150,000	62,440	576,390	105,000	556,930	8,310	223,260	105,330	Irv. Tr. and Guaranty Tr. Co., N. Y.; Drov. & Mech. N., Balt.; Am. Bk. & Tr. Co., Rich.; 5th 3rd Un. Tr. Co., Cin.

Digitized for FRASER
https://fraser.stlouisfed.org
Federal Reserve Bank of St. Louis

COMPLETE
Facilities



SOME of the largest and most important business enterprises in Southern West Virginia use the facilities of the Beckley National Exchange Bank. They find here strength, equipment, organization, personnel, breadth of vision—in short everything that spells satisfaction in a banking connection.

DEPARTMENTS:

Commercial - - Savings
Trust - - - - Foreign

Beckley National Exchange Bank

The Only National Bank in Raleigh County

BECKLEY - WEST VIRGINIA

Resources $3,000,000.00

JOE L. SMITH, President FRENCH LUCAS, Cashier

DOLLAR SAVINGS & TRUST COMPANY

of WHEELING, W. VA.

OFFICERS

A. S. LIST, Chairman Board of Directors
ROBERT HAZLETT, President
H. E. LAUPP, Vice-Pres. and Secy.
W. H. TRACY, Vice-Pres. and Cashier
R. G. GLASER, Asst. Tr. Off.

"The Bank of Better Service"

LARGEST IN THE STATE

Capital and Surplus Over
$4,000,000.00

OFFICERS

WM. J. BENEKE, Asst. Cashier
H. A. OBERMAN, Asst. Cashier
H. H. BENEKE, Asst. Cashier
M. S. O'BRIEN, Asst. Cash. and Mgr. Sav. Dept.

Unexcelled Facilities for handling your West Virginia business.

Accounts, Collections and Correspondence Invited

Investment Securities

C. T. WILLIAMS & CO.

INCORPORATED

Second Floor—Fidelity Building

BALTIMORE

"A SECURITIES CORPORATION WITH A SERVICE REPUTATION"

Branch Office: Clarksburg, W. Va.

THE

NATIONAL BANK OF FAIRMONT

"Fairmont's Bank of Service"

Capital and Surplus

$800,000.00

Resources over

$7,000,000.00

Send us Your Items and Collections on

WEST VIRGINIA

or FRASER
er.stlouisfed.org
eserve Bank of St. Louis

THE

First Huntington National Bank

HUNTINGTON, WEST VIRGINIA

Your Collections will Receive Expert Attention. B/L Drafts a Specialty.



Accounts of Banks, Firms and Individuals Cordially Invited.

Capital & Surplus - - $2,500,000.00

W.Va.

A New Kingdom!

ESTABLISHED 1867

THERE'S a new empire in the making — the realm of King Chemical and King Glass — in the Great Kanawha Valley of West Virginia! For more than 60 years the Kanawha Valley Bank has been shoulder to shoulder with the forces in the building of these and other industries; especially those connected with natural resources and their development. King Chemical! King Glass! Watch this empire grow!

YOUR ITEMS ON CHARLESTON AND VICINITY ARE SOLICITED UPON OUR PAST RECORD FOR PROMPT AND EFFICIENT SERVICE!

Capital $1,000,000.00 **Surplus $1,500,000.00**

—THE—

KANAWHA VALLEY BANK

MEMBER FEDERAL RESERVE SYSTEM

CHARLESTON, WEST VIRGINIA

Digitized for FRASER
https://fraser.stlouisfed.org
Federal Reserve Bank of St. Louis

West Virginia

INDEX TO COUNTIES.

Barbour.....F 14
Berkeley.....D 24
Boone.....M 5
Braxton.....I 10
Brooke.....O 24

Cabell.....K 2
Calhoun.....H 8
Clay.....J 9

Doddridge....E 10

Fayette.....M 8

Gilmer.....H 10
Grant.....F 18
Greenbrier...M 12

Hampshire...E 21
Hancock.....N 24
Hardy.....G 20
Harrison.....E 12

Jackson.....H 5
Jefferson.....E 25

Kanawha.....L 6

Lewis.....G 11
Lincoln.....L 3
Logan.....O 5

McDowell.....Q 5
Marion.....D 13
Marshall.....B 11
Mason.....H 4
Mercer.....Q 8
Mineral.....D 19
Mingo.....O 3
Monongalia...C 13
Monroe.....P 11
Morgan.....D 22

Nicholas.....L 10

Ohio.....P 24

Pendleton.....I 17
Pleasants.....E 8
Pocahontas...L 14
Preston.....D 16
Putnam.....J 4

Raleigh.....O 8
Randolph....H 15
Ritchie.....F 9
Roane.....I 7

Summers.....P 10

Taylor.....E 14
Tucker.....F 16
Tyler.....D 10

Upshur.....H 13

Wayne.....L 1
Webster.....K 12
Wetzel.....C 11
Wirt.....G 7
Wood.....F 6
Wyoming.....P 6

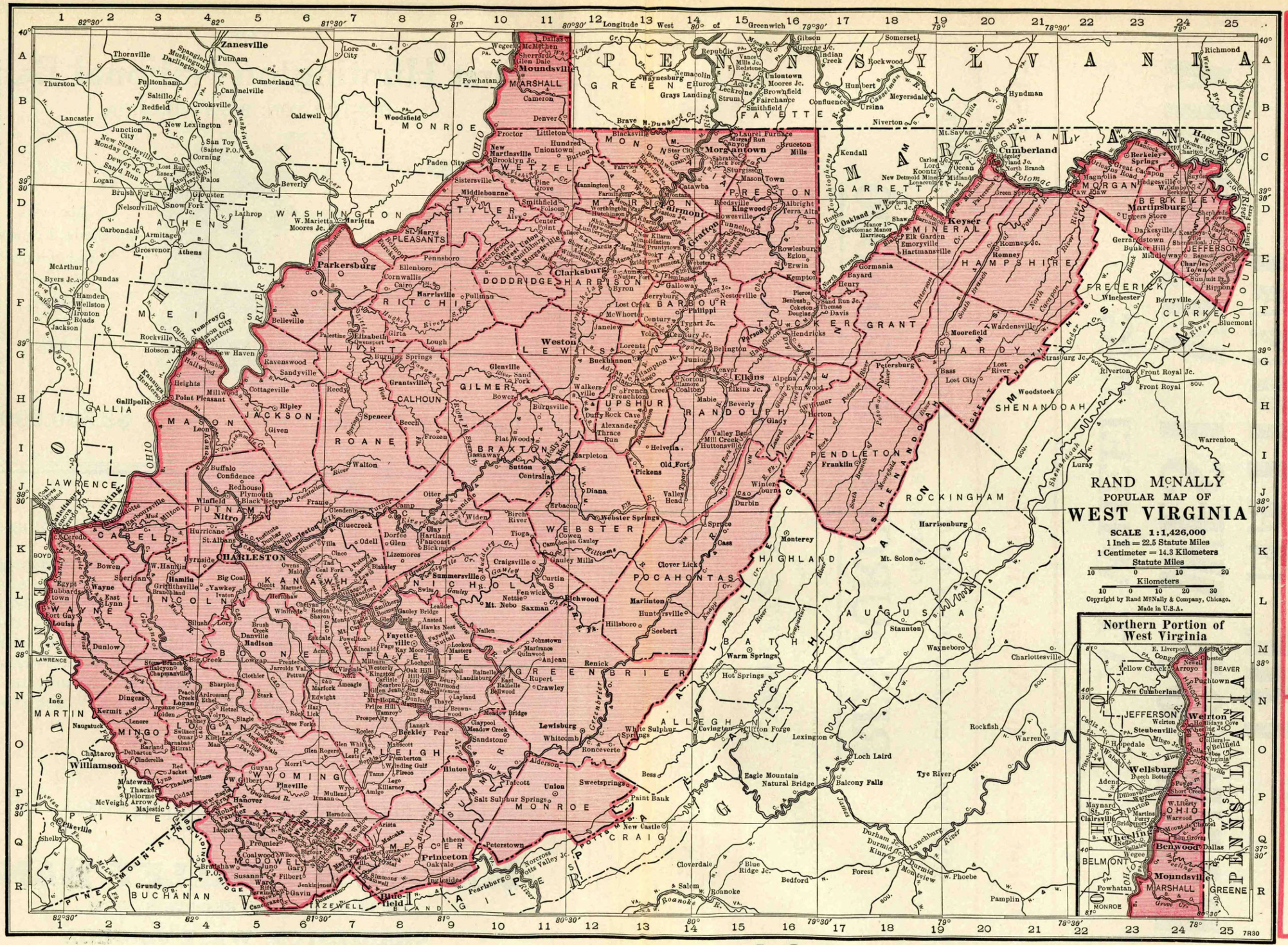

RAND McNALLY
POPULAR MAP OF
WEST VIRGINIA

SCALE 1:1,426,000
1 Inch = 22.5 Statute Miles
1 Centimeter = 14.3 Kilometers

Statute Miles
10 0 10 20

Kilometers
10 0 10 20 30

Copyright by Rand McNally & Company, Chicago.
Made in U.S.A.

Northern Portion of West Virginia

A. S. Pratt & Sons, Inc.—Specialists in Government Bonds
WASHINGTON, D. C.
See Back of Washington, D. C. Map

HAZLETT & BURT (Established 1892)
WHEELING, W. VA.
WHEELING STEEL CORP. BUILDING
Branch Offices: EAST LIVERPOOL, STEUBENVILLE and BARNESVILLE, OHIO.

LISTED AND UNLISTED SECURITIES

MEMBERS
N. Y. STOCK EXCHANGE
N. Y. CURB MARKET (ASSOC.)
WHEELING STOCK EXCHANGE

ed for FRASER
fraser.stlouisfed.org
l Reserve Bank of St. Louis

THE NATIONAL BANK OF WEST VIRGINIA

AT WHEELING

Oldest Bank in West Virginia **Founded 1817**

SEND YOUR COLLECTIONS TO US *PROMPT SERVICE ASSURED*

CHARGES REASONABLE

RESOURCES, $6,200,000

W. B. IRVINE, President
C. R. HUBBARD, Vice-Pres. and Chair. of Bd.

A. E. SCHMIDT, Vice-President and Cashier
E. W. ZINN, Assistant Cashier

COMPLETE TRUST DEPARTMENT

Digitized for FRASER
https://fraser.stlouisfed.org
Federal Reserve Bank of St. Louis

Number under Name of Bank is the New Transit Number given to each bank in U. S. exclusively by The Rand-McNally Bankers' Directory, under the authority of The American Bankers Ass'n.

WEST VIRGINIA—Continued

Non-Bank Towns with Nearest Banking Point (Indexed Acces.), Lawyers, Laws (indexed) in back of this volume. For Interest Rates, Holidays, etc., see Laws.

Town and County. ▲County Seats. Fig. is F. Res. Dist. P is Pitt. Br.: B Balt.	●Mem. A.B.A. ¶New §State †Priv. ‡Mem. State B. Ass'n. [Estab. ◆Fed. Res. Depts: T-Trust B-Bond d-Safe Deposit Ⓢ Savings	President.	Vice-President.	Cashier	Ass't Cashier.	Liabilities. Paid-up Capital	Surplus and Profits	Deposits	Other Liabilities	Resources. Loans and Discounts	Bonds and Securities	Miscellaneous	Cash & Exchanges, Due from Banks	Principal Correspondents.
Bluefield 19,339 *(Continued)*	**FIRST NATIONAL BANK** Jun30Stmt. 69-60 dBⓈT●‡'91	EDWIN MANN	W. C. POLLOCK	L. A. HOOPER, F. M. PETERS, *Tr. Officer*	W. F. BANE, W. S. ANDERSON	$ 500,000	$ 298,900	$4 109 190	$ 70,720	$3 260 470	$ 347,070	$ 392,540	$ 978,720	Chem. Bk. & Tr. Co., N. Y.; State-Plan. Bk. & Tr. Co., Rich.; 1st N., Cin.
		Largest combined capital and surplus, also deposits, of any bank in Bluefield. SPECIAL ATTENTION TO COLLECTIONS.												
" ------ "	**FLAT TOP NATIONAL BANK** $305-12% 69-61 ●‡ⓈT'10 Jun30Stmt.	LAURENCE F. TIERNEY, Jr.	W. H. ST. CLAIR, P. D. WOODS	L. C. FOWLKES, G. H. LAWHEAD, *Tr. Off.*	W. B. HICKS, L. M. CARPER, K. D. ALDERSON	150,000	173,730	1,451,500	527,880	1,488,500	319,370	313,270	181,970	Mnfrs. Tr. Co., N. Y.; Fifth Third Un. Tr. Co., Cin.: 1st N. Ex., Roanoke; State-Plan. Bk. & Tr. Co., Rich.
		Collections a specialty. Items on this point remitted day of receipt.												
Bramwell 1574 5 Mercer R7	**BANK OF BRAMWELL** Jun30Stmt. 69-257 d●‡$'89	----------	Harry Bowen	J. B. Perry	E. S. Baker	300,000	750,000	3,490,850	49,550	2,533,860	1,607,810	46,440	402,290	Cent. Han. Bk. & Tr. Co., N. Y.; Phil. N., Phil.; Am. Bk. & Tr. Co., Rich.; Riggs N., Wash., D. C.
Bridgeport 1567 5B Harrison E13	Bridgeport Bank Jun30Stmt. 69-258 d◎‡$'02	J. R. Jones, *Ch. of Bd. and Pres.*	W. F. Dunkin	A. B. Teter	J. H. Jones	25,000	77,320	362,730	----------	352,950	60,000	20,220	31,870	1st N., Balt.; Empire N., Clarksburg.
Bruceton Mills 116 5B Preston C16	Bruceton Bank Jun30Stmt. 69-259 d◎●‡$'31	J. E. Jenkins, *Ch. of Bd. and Pres.*	Jeremiah Thomas	Myron Speelman	Ray Hinebaugh	25,000	350	36,020	----------	24,920	17,440	----------	19,010	Mellon N., Pitt.
▲**Buckhannon** 4374 5B Upshur G13	**BUCKHANNON BANK** 69-138 §'81	MATTHEW EDMISTON	F. P. MAXWELL	F. J. FARNSWORTH	B. H. CARPENTER	50,000	----------	----------	----------	----------	----------	----------	----------	
		Save time and FEE IN ADVAN	get service on Col CE: *Plain sight*	lections and Cred *drafts, 15c; Cred*	it reports by send *it Reports 25c;* T	ing RY US.								
" ------ "	*Traders National Bank*	(Closed October 15, 1	931) — Reopened 11-21-		Sold to Central Nat'l Bank Newbu									
Buffalo 316 5 Putnam I4	Buffalo Bank Jul2Stmt. 69-385 d◎‡$'19	Jno. L. Dickinson, H. P. Blake, *Ch.*	H. P. Blake	L. L. Lilly	----------	25,000	25,530	130,230	140	115,330	35,000	21,120	9,460	Chem. Bk. & Tr. Co., N. Y.; Kanawha Valley, Char.
Camden on Gauley 435 5B Webster K11	*Peoples Bank*	(Closed July 18, 193	1)											
Cameron 2281 4P Marshall B11	*Bank of Cameron*	(Closed October 21, 1	931. *Reorganized as*	*Cameron State Ban*	*k)*									
" ------ "	Cameron State Bank Jun30Stmt. 69-168 d◎●‡$'31 *(Formerly Bank of Cameron)*	Guy B. Patterson	Geo. R. Watson	J. L. Reed	E. W. Nowell	50,000	----------	65,260	----------	69,950	10,000	2,940	32,370	Chase N., N. Y.; Wheeling Bk. & Tr. Co., Wheeling; 1st N., Pitt.
" ------ "	First National Bank Jun30Stmt. 69-169 d◎●‡'02	Lloyd Strope	D. H. Peoples, Harry Elbin	Harry Elbin	Frank Walker, H. A. Hicks, James G. Toothman	100,000	119,980	1,416,950	56,000	685,110	776,720	31,100	200,000	N. City, N. Y.; Mellon N., Pitt.; N. Ex., Wheeling.
Ceredo 1164 5 Wayne K1	First National Bank Jun30Stmt. 69-262 Ⓢ●‡'92	H. J. Stark	Chas. Silliman	Eustace Adkins	----------	50,000	47,980	361,000	107,150	214,810	242,890	26,520	81,910	Cent. Han. Bk. & Tr. Co., N. Y.; 1st N., Cin.; Far. & Merch. N., Balt.
▲**Charleston** 60,408 5 Kanawha K 6	*Capital City Bank Jun30Stmt. 69-43 dⓈT●‡$'06	John Laing	Daniel Matthews, Geo. S. Laidley, C. B. Early	F. C. Groff	W. L. Smith	200,000	100,310	1,532,350	----------	1,054,320	198,430	267,270	312,640	N. City, N. Y.; Fifth Third Un. Tr. Co. Cin.; Kanawha Valley, Charleston.
" ------ "	**+CENTRAL TRUST COMPANY** Jun30Stmt. 69-345 dBT‡$'13	J. L. DICKINSON	R. G. QUARRIER, E. W. KNIGHT	R. G. QUARRIER, *Tr. Off.*	R. E. PLOTT, *A Sec.* J. W. CRIDER, *A. Tr. Off.*	500,000	288,310	357,340	----------	243,780	814,170	10,010	77,700	Cent. Han. Bk. & Tr. and Bkrs. Tr., N. Y.; Kanawha Valley, Char.
		Inquiries invited f We do not engage	rom Bankers and ot in commercial ba	hers regarding West nking. No collecti	Virginia Loans and o ons handled.	ther Sec	*(Inc. Res.)* urities.	*(Trust Funds)*						
" ------ "	***THE CHARLESTON NATIONAL BANK** Jun30Stmt. 69-36 dⓈT●‡'84	ISAAC LOEWENSTEIN, W. O. ABNEY, *V. P.*, E. A. REID, *V. P.*	J. E. ROBINS, C. K. PAYNE, MASON CRICKARD, A. B. KOONTZ	R. E. ESKINS, C. P. HEAVENER, *A. Tr. Off.*	J. L. HOVER, P. P. WILSON, EMMONS GRAHAM, *Aud.*	1,062,500	1,428,630	13 248 410	2,135,910	10 809 550	3,739,750	724,810	2,601,340	Gty. Tr. Co., Chase N. and N. City, N. Y.; Fifth Third Un. Tr. Co., Cin.; 1st & Merch. N., Rich.; Mellon N., Pitt.; Phil. N., Phil.
		OLDEST AND LARGEST NATIONAL BANK. UNSURPASSED COLLECTION SERVICE.						*(Trust*	*Departm*	*ent Reso*	*urces* $3,	439,410)		

(Charleston banks continued on next page)

Number under Name of Bank is the New Transit Number given to each bank in U. S. exclusively by The Rand McNally Bankers' Directory, under the authority of The American Bankers Ass'n.

WEST VIRGINIA—Continued

Non-Bank Towns with Nearest Banking Point (Indexed Acces.), Lawyers, Laws (indexed) in back of this volume. For Interest Rates, Holidays, etc., see Laws.

Town and County. ▲County Seats. Fig. is F. Res. Dist. P is Pitt. Br.; B Balt.	●Mem. A.B.A. ⁿNew $State †Priv. ‡Mem. State B. Ass'n. [Estab. ◆Fed. Res. Depts: T-Trust B-Bond d-Safe Deposit Ⓢ Savings	President.	Vice-President.	Cashier.	Ass't Cashier.	Liabilities. Paid-up Capital	Surplus and Profits	Deposits	Other Liabilities	Resources. Loans and Discounts	Bonds and Securities	Miscellaneous	Cash & Exchanges, Due from Banks	Principal Correspondents.
▲Charleston 60,408 (*continued*)	*CHARLESTON TRUST CO. Jun30Stmt. 69-41 d Ⓢ T •‡$'03	R. B. Rollins; H. B. Smith, Sr., *Ch. of Bd.*	A. J. Humphreys; D. E. Baird	C. I. Walker	W. G. Greenlee; W. M. Adkins; A. W. Flournoy, *Tr. Off.*	$ 200,000	$ 84,290	$ 1,205,180	$ 207,090	$ 1,216,250	$ 114,350	$ 263,810	$ 102,150	Chem. Bk. & Tr. Co., N. Y.: Fifth Third Un. Tr. Co., Cin.; Kanawha Bkg. & Tr. Co. and Char. N., Char.
" ——— "	Greenbrier Joint Stock Land Bk. of Covington ——— '23 Jun30Stmt. 69-415	W. F. Comstock	F. H. Anschutz	J. M. Stratton, *Sec. and Tr.*		250,000	7,530	1,983,370 (*Farm Ln.Bds.*)	71,120	2,163,100	———	106,660	42,260	Mnfrs. Tr., N. Y.; Char. N., Char.; N. Bk. of Charlottesville, Charlottesville.
" ——— "	*KANAWHA BANKING & TR. CO. ◆ 69-39 ¶d B Ⓢ T •‡$'01 Jun30Stmt.	H. B. SMITH, *Ch.*; G. E. PRICE, *Ch.*	P. W. FLOURNOY; H. B. LEWIS; MONTAGUE BLUNDON; W. H. WHEELWRIGHT	P. A. HERSCHER; H. B. LEWIS, *Sec.*	ANDREW GARDNER; W. R. FLETCHER, *A. Sec.*; I. N. SMITH, *A. Sec.*	500,000	265,090	3,193,300 (*Territory of Trust Department*)	432,050 (*Virginia and West Virginia Resources,*)	2,335,700	857,900	594,980 $21,827,6	601,850 21.65)	Gty. Tr. Co., N. Y.; 5th 3rd Un. Tr. Co., Cin.; Un. Tr. Co., Pitt.
" ——— "	The *KANAWHA VALLEY BANK Jun30Stmt. ♦ 69-35 B Ⓢ •‡$'67	J. L. DICKINSON	F. D. DRUMHELLER, *Exec.*; WALLER C. HARDY; J. C. MALONE	HAYES PICKLESIMER	W. J. TALLEY; IDA D. JONES; R. E. DEWEY, *Aud.*	1.000.000	1,598,910 (*Incl. Reserves*)	13 176 240	———	7,832,560	3,574,870	266,810	4,100,910	Chem. Bk. & Tr. Co., Gty. Tr. Co., N. City, and Bkrs. Tr. Co., N. Y.; Cont. Ill. Bk. & Tr. Co., Chi.; 1st N. and Fifth Third Un. Tr. Co., Cin.; 1st & Merch. N. and State- Plan. Bk. & Tr. Co., Rich.; Mellon N., Pitt.; Penn Co., Phil.; 1st N., Balt.; N. Shawmut, Bos.
	OLDEST BANK IN SOUTHERN WEST VIRGINIA. Unexcelled facilities for handling YOUR items and collections on Charleston and vicinity. SPECIAL ATTENTION TO BILL OF LADING DRAFTS.					SEE ADVERTISEMENT ON WEST VIRGINIA INDEX. Affiliated Institution — Central Trust Co.								
" ——— "	*NATIONAL BANK OF COMMERCE 69-376 d Ⓢ T •‡'18 Jun30Stmt.	Edward Hess	W. G. Crichton	R. K. Wells		200,000	32,940	1,024,960	314,110	742,790	541,900	145,180	142,150	N.Y. Tr. Co. and Chase N., N.Y.; Kanawha Valley and Char. N., Char.; 5th 3rd Un. Tr. Co., Cin.
" ——— "	*Peoples Exchange Bank Jun30Stmt. 69-45 d Ⓢ •‡$'09	C. A. Young	E. M. Burdette; W. S. Hallanan	P. E. Wehrle	C. G. Dawson; J. W. Singleton	50,000	100,100	921,210	———	708,760	113,860	81,230	167,450	Com'l N. Bk. & Tr. Co., N. Y.; Kanawha Valley, Char.
" ——— "	*SECURITY BANK & TRUST COMPANY 69-44 d Ⓢ T •‡$'20 Jun30Stmt.	O. F. PAYNE; A progressive, Personal—offic	JOHN F. KAY; LEROY ALLEBACH; growing bank. ial attention to	P. E. MANN	A. V. GREENLEE; collections and r equests for credit	150,000	161,360 (*Incl.Res.*)	816,380	158,500	1,044,100 (*Lns. & Inv.*) inform	——— ation w	9,700 ith a re	232,440 asonabl	Chase N., N. Y.; Fifth Third Un. Tr. Co., Cin.; Charleston N., Char. e charg e for ser vice.
" ——— "	THE VIRGINIAN JOINT STOCK LAND BANK Jun30Stmt. 69-414 '17	H. H. SMALLRIDGE; WM. LOHMEYER, *Ch. of Bd.*	E. A. REID; JOHN LAING; J. W. WILSON	L. K. CRACRAFT, *Sec.*; F. C. WELLS, *Tr.*; H. L. CAVENDER, *A. Tr.*	L. S. CONNELL, *A. Sec.*	1,150,000	353,640 (*Incl. Reserves*)	11 608 710 (*Farm Ln.Bds.*)	174,090	12 252 360	373,560	509,000	151,520	Char. N. and Kanawha Valley, Char.
	(*Incorporated u nder Section 16 Th e Federal Farm L oan Act*) We solicit corres pondence of Banks Our Thirty-Three year Amortization provisions of The Federal Farm Loan in Ohio and West Virginia Farm Loans, which are made under Act.							(*Territor y Ohio an d West V irginia*) (NO CO LLECTI		ONS H	ANDLE D)			
" ——— "	Charleston Clearing House (*Members indicated by a* ★) (*Associate Members by a* +)	H. B. Lewis	Mason Crickard	W. L. Motley, *Sec. and Mgr.*										
" ——— "	HARRIS, UPHAM & CO. (Masonic Temple Bldg.)		H. L. TERRIE, *Mgr.*			(*Branch*	*of New*	*York*)						(*Wires to Main Office and Correspondents in leading cities*)
▲CharlesTown 2434 5B Jefferson E25	BANK OF CHARLES TOWN Jun30Stmt. 69-141 •$'71	D. S. Hughes	John Porterfield	John Porterfield	J. F. Turner; W. L. Gibson	50,000	78,800	463,020	53,000	502,430	78,570	19,250	44,570	Chase N., N.Y.; Maryland Tr. Co., Balt.
" ——— "	FARMERS & MER. DEPOSIT CO. 69-142 •$'03	R. L. Withers	W. F. Alexander	S. Lee Phillips	L. G. Albin	50,000	85,050	608,160	———	534,130	———	———	17,790	Chase N., N. Y.; Drov. & Mech. N. and Atlantic Tr. Co., Balt.; N. Met., Wash., D. C.; 1st N., Phil.
" ——— "	JEFFERSON BANK & TRUST CO. Jun30Stmt. 69-365 d Ⓢ T •§'17	F. B. ROBINSON; Young, progres Bill of Lading *Please send 15c w*	J. W. IRVIN; G. T. SHIRLEY; sive; hustling for and bank collecti *ith sight draft for*	H. N. WATSON; business. Yours ons given prompt *presentation and 25c*	J. R. RUSSELL; D. C. DOLLY; Invited. Satisfact personal attenti *for Credit Reports.*	100,000	20,120	292,200	40,040	342,180 ory serv	40,300 ice assu	35,460 red.	34,420	1st N., Balt. on.
" ——— "	National Citizens Bank Jun30Stmt. 69-143 Ⓢ '04	G. E. Hughes	L. D. Getzendanner	A. M. S. Morgan	C. B. Watson	50,000	1,350	222,650	120,220	257,200	112,000	4,890	20,120	Cent. Han. Bk. & Tr. Co., N. Y.; Balt. Tr. Co., Balt.
Chester ——— 3701 4P Hancock Q4	First National Bank d Ⓢ •‡'03 Jun30Stmt. 69-263	John E. Newell	J. N. Finley	Robert A. Douglass	Harry S. Hobbs	50,000	58,660	343,860	154,840	243,100	195,960	85,910	82,360	Bk. of Manhattan Tr. Co., N. Y.; Mellon N., Pitt.
Circleville ——— 1366 5B Pendleton I 17	*Circleville Bank*	(*Closed December*	29, 1931)											

Digitized for FRASER
https://fraser.stlouisfed.org
Federal Reserve Bank of St. Louis

Number under Name of Bank is the New Transit Number given to each bank in U. S. exclusively by The Rand-McNally Bankers' Directory, under the authority of The American Bankers Ass'n.

WEST VIRGINIA—Continued

Non-Bank Towns with Nearest Banking Point (Indexed Acces.), Lawyers, Laws (indexed) in back of this volume. For Interest Rates, Holidays, etc., see Laws.

Town and County. ▲County Seats. Fig. is F. Res. Dist. P is Pitt. Br. B Balt.	●Mem. A.B.A. ⁿNew §State †Priv. ‡Mem. State B. Ass'n. [Estab. ◆Fed. Res. Depts: T-Trust B-Bond d-Safe Deposit Ⓢ Savings	President.	Vice-President.	Cashier.	Ass't Cashier.	Liabilities. Paid-up Capital	Surplus and Profits	Deposits	Other Liabilities	Resources. Loans and Discounts	Bonds and Securities	Miscellaneous	Cash & Exchanges, Due from Banks	Principal Correspondents.
▲Clarksburg 28,866 5 B Harrison E 12	**EMPIRE NATIONAL BANK** Jun30Stmt. 69-84 d Ⓢ†◆'03	E. B. DEISON	CECIL B. HIGHLAND	OSCAR C. WILT	W. L. WILLIAMS C. E. ISRAEL G. S. DEISON F. WAGNER	$ 250,000	$ 800,750	$4 281 280	$ 551,450	$3 357 200	$1 699 700	$ 293,270	$ 533,310	Irving Tr. Co., N. Y.; Un. Tr. Co., Pitt.; Fifth Third Un. Tr. Co., Cin.; 1st N., Balt.
	Collections and Requests for Credit Reports MUST be accompanied by FEE IN ADVANCE: *Plain sight drafts, 15c; Credit Reports, 25c.*													
" ----- "	Lowndes Sav. Bk. & Tr. Co. Jun30Stmt. 69-87 Ⓢ†◆‡$'05	W. B. Lowndes J. J. Duling, *Asst. to Pres.*	Tasker G. Lowndes	George L. Duncan, *Sec. and Tr.*	L. D. Harris, *A. Tr.*	250,000	86,580	1,223,530	----------	588,780	601,260	50,000	320,070	Bkrs. Tr. Co., N. Y.; Mellon N., Pitt.; Fid. Tr. Co., Balt.
" ----- "	**MERCHANTS NATIONAL BANK** Jun30Stmt. 69-82 Ⓢ†•‡'60	GEO. L. DUNCAN	S. H. WHITE	C. D. SOMMERVILLE	DEEM ROBEY	100,000	201,660	1,050,730	171,000	774,760	409,160	160,000	179,470	Irv. Tr. Co., N. Y.; Phil. N., Phil.; Far. Dep. N., Pitt.
	The oldest bank in Harrison County. Established 1860; before Lincoln was President. Send us your items. *Please send 15c with each sight draft for presentation and 25c for Credit Reports.*													
" ----- "	**UNION NATIONAL BANK** Jun30Stmt. 69-86 d Ⓢ†•‡'05	HUGH JARVIS, *Ch. of Bd. and Pres.*	GEO. M. MOORE	H. H. SOMMERVILLE W. H. DAVISSON, *Tr. Off.*	A. P. FORMAN R. J. STURM	500,000	301,120	4,091,660	1,089,250	3,580,660	1,544,700	341,480	515,180	Chase N., N.Y.; Cont. Ill. Bk. & Tr. Co., Chi.; 1st N., Pitt.; 1st N., Balt.
	Send us your Bill of Lading Drafts.													
" ----- "	**WEST VIRGINIA BANK** Jun30Stmt. 69-83 d Ⓢ•‡$'89	GEORGE L. DUNCAN	GUY D. GOFF R. A. FARLAND	R. A. FARLAND	JAS. A. McANDREW	200,000	62,000	934,740	277,060	943,650	181,200	152,300	196,650	Chase N., N. Y.; Mellon N., Pitt.; Fidelity Tr. Co., Balt.; Fifth Third Un. Tr. Co., Cin.
	Prompt, careful Attention given Collections, Bill of Lading Drafts and all Items intrusted to us.													
" ----- "	**WILLIAMS & CO. Inc., C. T.** (904 Goff Bldg.)	INVESTMENT	BANKERS	D. R. FLEMING, *Resident Mgr.*										Branch of (*see*) Baltimore.
▲Clay 444 5 Clay K 9	Clay County Bank Jun30Stmt. 69-264 ●‡$'02	P. M. Summers	J. G. Bradley	S. H. McLane		50,000	28,640	352,580	17,000	343,580	13,120	28,910	62,600	Chase N., N. Y.; Char. N., Char.; Davis Tr. Co., Elkins.
Clendenin 1217 5 Kanawha J 7	Farmers and Citizens State Bank 69-329 Jun30Stmt. d Ⓢ•‡$'28	D. H. Stephenson	S. H. Robertson H. R. Stump	R. C. Andrews	C. T. Fleshman	100,000	51,510	952,630	198,720	1,029,630	2,600	172,330	98,300	Chase N., N. Y.; Char. N., Char.
Cowen 491 5 B Webster K 11	*First National Bank*	(*Closed October 3, 1931*)												
Danville 486 5 Boone M 5	Bank of Danville Jun30Stmt. 69-349 d Ⓢ•‡$'14	Sidney White	C. C. Hopkins	H. R. Izard	R. F. Ferrell	25,000	6,500	238,610	49,100	236,100	19,270	47,150	16,680	Char. N., Char.; Fifth Third Un. Tr. Co., Cin.; Huntington Bkg. & Tr. Co., Huntington.
Davis 1656 5 B Tucker F 17	National Bank of Davis Jun30Stmt. 69-266 Ⓢ•‡'92	C. E. Smith	Eugene Coffman	C. G. Smith		50,000	28,550	396,790	43,520	113,990	349,120	13,980	41,820	Chase N., N. Y.; 1st N., Balt.; Mellon N., Pitt.
Dunbar 4189 5 Kanawah K 5	Bank of Dunbar Jun30Stmt. 69-361 d Ⓢ•‡$'17	Mason Crickard	O. F. Payne	C. A. McCarty	C. R. Kay	25,000	6,970	160,100	1,500	143,920	4,000	19,820	25,820	Irv. Tr. Co., N. Y.; Char. N., Char.
Durbin 498 5 Pocahontas J 15	*Bank of Durbin*	(*Taken over by Bank of Marlinton, Marlinton, W. Va., effective February 15, 1932*)												
East Rainelle 1272 5 Greenbriar L 10	First National Bank Jun30Stmt. 69-421 Ⓢ•'24	C. H. Thompson, *Ch. of Bd. and Pres.*	F. E. Flint	L. L. Graybeal	C. H. Sheppard	25,000	----------	60,800	24,910	76,080	1,060	21,820	11,750	Chase N., N. Y.; State-Plan. Bk. & Tr. Co., Rich.
▲Elizabeth 716 5 B Wirt G 7	Wirt County Bank Jun30Stmt. 69-268 d Ⓢ‡$1900	C. H. Bumgarner	Grant Wilson	Herbert Roberts	B. Woodyard	50,000	12,170	311,030	73,180	374,550	1,200	57,110	13,530	Cent. Han. Bk. & Tr. Co., N. Y.; 1st N. and Wood Co., Parkersburg.
▲Elkins 7345 5 B Randolph G 15	Citizens National Bank Jun30Stmt. 69-115 d Ⓢ•'24	H. G. Kump	E. W. Channell	Jas. P. Heltzel	Fred Vanscoy	100,000	26,020	441,480	12,000	430,660	79,190	15,890	53,760	N. City, N. Y.; Maryland Tr. Co., Balt.; Mellon N., Pitt.
" ----- "	**DAVIS TRUST COMPANY** Jun30Stmt. 69-113 d Ⓢ†‡$'99	Thaddeus Pritt	A. H. Hunter	A. H. Hunter, *Tr.*	M. W. Martin, *A. Tr.*	250,000	275,640 (*Incl. Res.*)	563,860	37,500	819,910	121,630	88,920	96,240	1st N., N. Y.; 1st N., Pitt.; 1st N., Balt.
" ----- "	**ELKINS NAT'L BK.** Jun30Stmt. 69-112 d Ⓢ•‡'92	E. A. BOWERS	F. S. JOHNSTON	E. M. MORRIS	WALLACE CROUCH	100,000	40,490	979,510	163,890	746,310	405,850	69,440	62,270	1st N., N. Y., Pitt., Phil., and Balt.; N. Bk. of W. Va., Wheeling; Un. N., Clarksburg.
	For prompt, efficient service send US your business. Sight drafts presented when 15c in postage is enclosed. Special attention to B/L drafts.													
" ----- "	**PEOPLES NATIONAL BANK** Jun30Stmt. 69-114 d Ⓢ•†'06	J. T. Lingamfelter	D. A. Earle	Wayne Jackson		50,000	55,860	354,230	69,400	340,580	120,050	30,640	38,220	Chase N., N. Y.; 1st N., Balt.; Diamond N., Pitt.
	Send us your Elkins items direct. Prompt attention given all collections cash and time items. *Please send 15c with each sight draft for presentation.*													
Elm Grove	(*See Wheeling*)													

Number under Name of Bank is the New Transit Number given to each bank in U. S. exclusively by The Rand-McNally Bankers' Directory, under the authority of The American Bankers Ass'n.

WEST VIRGINIA—Continued

Non-Bank Towns with Nearest Banking Point (Indexed Acces.), Lawyers, Laws (indexed) in back of this volume. For Interest Rates, Holidays, etc., see Law.

▲County Seats. Fig. is F. Res. Dist. P is Pitt. Br. ß Balt.

●Mem. A.B.A. ⁿNew §State †Priv. ‡Mem. State B. Ass'n. [Estab. ◆Fed. Res. Depts. T-Trust B-Bond d-Safe Deposit ⓢ Savings

PRESIDENT. VICE-PRESIDENT. CASHIER. ASS'T CASHIER.

LIABILITIES: PAID-UP CAPITAL; SURPLUS AND PROFITS; DEPOSITS; OTHER LIABILITIES

RESOURCES: Loans and Discounts; Bonds and Securities; MISCELLANEOUS; CASH & EXCHANGES, DUE FROM BANKS

PRINCIPAL CORRESPONDENTS.

▲Fairmont 23,159
5ß Marion D13

NATIONAL BANK OF FAIRMONT

Jun30Stmt. 69-75 dß Ⓢ T●‡'95

JAMES H. THOMAS, *Ch. of Bd.* | M. L. HUTCHINSON, BROOKS FLEMING, J. R. SMOOT JR. | J. R. SMOOT | JOHN W. MEREDITH, *Aud.* | CLYDE A. HILL | JOHN H. ROCK, JR. | CHAS. SHAVER | M. E. ASHCRAFT, *Tr. Off.*

This Bank invites the accounts and collections of banks, corporations, firms and individuals, and will give prompt attention to any business entrusted to its care.

						Paid-up Capital	Surplus and Profits	Deposits	Other Liabilities	Loans and Discounts	Bonds and Securities	Miscellaneous	Cash & Exchanges, Due from Banks	Principal Correspondents
						$	$	$	$	$	$			
						400.000	578.250	4.677.690	1.439.790	3.422.550	2.643.480	253.060	776.630	N. City and Gty. Tr. Co., N. Y.; 1st N., Balt.; Mellon N., Pitt.; Fifth Third Un. Tr. Co., Cin.
						SEE A	DV. OF	POSITE	WEST	VA. IN	DEX.			
Fairview 836 5ß Marion C12	Farmers & Merchants Bank Jun30Stmt. 69-248 dⓈ●‡$1900	E. C. Tennant	Nimrod Haught	O. E. Morris	H. H. Storey	50.000	39,260	445,950	3,350	432,020	42,440	28,450	35,640	Mellon N., Pitt.; N. Bk. of Fairmont, Fairmont.
" ------ "	*First National Bank*	(*Closed October 3, 1931*)												
Farmington 819 5ß Marion D13	*Bank of Farmington*	(*Closed October 9, 1931*)												
▲Fayetteville 1143 5 Fayette M8	Fayette County Nat. Bk.●‡1900 Jun30Stmt. 69-220	A. W. Hamilton	C. W. Dillon	A. B. Abbot	----------	50.000	62,710	564,600	50,000	401,410	194,780	41,940	89,180	Char. N., Char.; 1st & Merch. N., Rich.
Flemington 617 5ß Taylor E13	*Bank of Flemington*	(*Closed September 28, 1931*)												
Follansbee 4841 4P Brooke O24	Bank of Follansbee dⓈ‡$'14 Jun30Stmt. 69-346	R. Humes	Geo. L. Humes	M. T. Dunlope	----------	25.000	64,670	347,800	74,480	307,820	146,250	20,850	37,030	Irv. Tr. Co., N. Y.; Mellon N., Pitt.; N. Ex. Bk. & Tr. Co., Steubenville, O.
" ------ "	Citizens Bank dⓈ●‡$'06 Jun30Stmt. 69-271	L. A. Diller	H. B. Mahan	J. V. Balch	H. L. Mahan	25.000	38,630	444,270	----------	359,340 (*Lns. & Inv.*)	85,770 (*U. S. Bds.*)	25,000	37,790	N. City, N. Y.; Union N., Pitt.; N. Ex. Bk. & Tr. Co., Steubenville; Fifth Third Un. Tr. Co., Cin.
▲Franklin 431 5ß Pendleton I17	*Farmers Bank of Pendleton*	(*Closed December 30, 1931*)												
" ------ "	*Franklin Bank*	(*Closed December 18, 1931*)												
Gary 1241 5 McDowell Q6	*Gary National Bank*	(*Closed October 13, 1931*)												
Gassaway 1618 5ß Braxton I10	Bank of Gassaway dⓈ●‡$'05 Jun30Stmt. 69-274	W. P. Bartlett	Norman Goad	J. B. Fisher	N. B. Hamric	50.000	21,000	490,270	140,860	614,670	7,630	41,690	38,140	Chase N., N. Y.; Mtle. Tr. & Dep. Co., Balt.
Gauley Bridge 516 5 Fayette L8	Bank of Gauley Bridge Jun30Stmt. 69-275 dⓈ●‡$'20	C. E. Mahan, Jr.	G. T. Lancaster G. D. Brown	O. V. Wilson	----------	40.000	13,730	139,060	38,360	150,920	19,850	37,820	22,560	Char. N., Char.
Glen Jean 736 5 Fayette N8	Bank of Glen Jean Ⓢ●‡$'09 Jun30Stmt. 69-276	Wm. McKell, *Ch. of Bd. and Pres.*	C. P. Callaway	Charles Wilburn	Clara Craig W. R. Lubold	100.000	71,050	623,730	2,640	144,410	490,950	17,490	144,570	Chem. Bk. & Tr. Co., N. Y.; Char. N., Char.; 1st Huntington N., Huntington.
▲Glenville 799 5ß Gilmer G10	Glenville Bkg. & Tr. Co. Jun30Stmt. 69-232 Ⓢ$'02	E. G. Rohrbough	I. N. Hardman	Howard R. Brannon	----------	25.000	27,500	285,540	----------	231,760	38,940	22,300	45,050	N. City, N. Y.; Char. N., Char.; Empire N., Clarksburg.
" ------ "	Kanawha Union Bank ‡$'06 Jun30Stmt. 69-233	S. A. Hays	C. M. Bennett	J. E. Arbuckle	L. D. Zinn L. T. West	40.000	45,000	353,270	65,050	403,990	----------	39,420	59,900	Cent. Han. Bk. & Tr. Co., N. Y.
▲Grafton 7737 5ß Taylor E14	First National Bank Ⓢ T●‡'73 Jun30Stmt. 69-105	W. A. Beavers	O. Jay Fleming U. S. Morrow	O. Jay Fleming	C. W. Steel	200.000	110,730	1,776,130	21,260	803,670	600,080	210,570	493,790	N. City, N. Y.; Mellon N., Pitt.; 5th 3d Un. Tr. Co., Cin.; 1st N., Balt.
" ------ "	*Grafton Banking & Trust Co.*	(*Closed October 10, 1931*)												
" ------ "	Taylor County Bank $'05 Jun30Stmt. 69-109	M. L. Shields	H. R. Linn L. J. Loar	F. P. Sterling, *Actg.*	----------	50.000	25,310	355,300	44,540	199,800	191,630	53,890	29,830	Cent. Han. Bk. & Tr. Co., N. Y.; Diamond N., Pitt.; Balt. Tr. Co., Balt.; N. Bk. of Fairmont, Fairmont.
▲Grantsville 1018 5ß Calhoun G9	Calhoun County Bank Jun30Stmt. 69-242 dⒸ●‡$ 1900	C. A. Jarvis A. G. Mathews, *Ch.*	R. M. Marshall Tell McDonald	F. F. McCoy	Ralph Morris M. H. Pearcy	80.000	92,490	754,220	37,080	771,370	27,610	89,190	75,610	Chase N., N. Y.; Com'l Bkg. & Tr. Co., Parkersburg; Char. N., Char.
Greenville 517 5 Monroe P11	Bank of Greenville ‡$'01 Jun30Stmt. 69-278	R. H. Arnott, *Ch. of Bd. and Pres.*	Oliver Ballard	W. M. Comer	P. E. Smith	25.000	16,950	79,140	1,110	85,470	2,500	----------	34,240	Chase N., N. Y.; 1st & Merch. N., Rich.; Char. N., Char.
Griffithsville 265 5 Lincoln L4	Oil Field National Bank Jun30Stmt. 69-279 Ⓢ●‡'11	H. W. Miller	H. C. Osborne	Frank E. Grass	Clarke May	25.000	59,600	193,260	25,010	169,340	69,810	13,990	49,740	Char. N., Char.; 1st Huntington N., Huntington; Fifth Third Un. Tr. Co., Cin.
▲Hamlin 844 5 Lincoln L3	Farmers & Merch. Bank Jun30Stmt. 69-386 dⓈ●‡$'19	A. F. Black Dan Bias, *Ch.*	J. S. Pridemore W. H. McClung	H. M. Booth	W. E. Parley	40.000	15,450	157,120	35,000	180,740	----------	42,370	24,470	1st Huntington N. and Huntington Banking & Tr. Co., Huntington.
" ------ "	Lincoln National Bank Ⓢ●‡'06 Jun30Stmt. 69-280	L. R. Sweetland H. H. Baker, *Ch. of Bd.*	J. B. McGhee	W. H. Reyburn	----------	25.000	51,940	348,730	6,500	230,560	24,450	14,980	162,180	Char. N., Char.; 1st Huntington N., Huntington.
Harman 114 5ß Randolph G17	Stockmans Bank Ⓢ$'05 Jun30Stmt. 69-281	I. M. Groves	Blaine Snyder	Arthur Cooper	Riley Cooper	25.000	37,440	109,940	37,790	185,140	----------	10,850	14,170	Drov. & Mech. N., Balt.
Harpers Ferry 705 5ß Jefferson E25	Bank of Harpers Ferry Aug11Stmt. ◆69-282 Ⓢ●$'94	T. J. Burleigh	H. T. McDonald	W. A. Walsh	B. L. Rau	25.000	5,680	132,520	20,340	108,650	47,480	14,930	12,480	Maryland Tr. Co., Balt.
▲Harrisville 1192 5ß Ritchie F9	Union Bank Ⓢ$'29 Jun30Stmt. 69-429	W. H. Westfall, *Ch. of Bd. and Pres.*	A. J. Wilson	A. H. Elliott	John Cookman June Elliott	50.000	20,000	350,000	49,000	190,000	4,000	150,000	125,000	Mellon N., Pitt.

Digitized for FRASER
https://fraser.stlouisfed.org
Federal Reserve Bank of St. Louis

Town and County. ▲County Seats. Fig. is F. Res. Dist. P is Pitt. Br.; B Balt.	●Mem. A.B.A. nNew §State †Priv. ‡Mem. State B. Ass'n. [Estab. ◆Fed. Res. Depts: T-Trust B-Bond d-Safe Deposit Ⓢ Savings	President.	Vice-President.	Cashier.	Ass't Cashier.	Liabilities. Paid-up Capital	Surplus and Profits	Deposits	Other Liabilities	Resources. Loans and Discounts	Bonds and Securities	Miscellaneous	Cash & Exchanges, Due from Banks	Principal Correspondents.
▲Hinton 6654 5 Summers O10	*Citizens National Bank*	(*Merged with First*	*National Bank Octo*	*ber 28, 1931)*										
" "	First National Bank d Ⓢ● ‡'87 Jun30Stmt. 69-122	O. O. Cooper W. T. Fredeking, *Exec. V. P.*	R. F. Dunlap A. G. Flanagan J. A. Graham	O. P. Vines	J. M. Swats	$ 275,000	$ 209,640 *(Incl. Res.)*	$2 601 590	$ 432,970	$2 388 740	$ 828,730	$ 73,270	$ 228,470	Chase N., N. Y.; 1st & Merch. N., Rich.; Char. N. and Kanawha Valley, Char.
" "	**NATIONAL BK. OF SUMMERS** Jun30Stmt. 69-123 d B Ⓢ● ‡'95	**WM. H. SAWYERS** **Collections give n special attenti on and remitted for on day of payment.**	**W. L. FREDEKING** **J. D. DOLIN** **THOS. N. READ**	**C. D. BOLTON**	**H. G. HUMPHRIES** **F. L. BOONE**	100,000	147,300	1,035,210	208,340	1,116,440	113,220	155,610	105,570	Chase N., N. Y.; 1st & Merch. N., Rich.; Char. N., Char.
Hollidays Cove 4480 4P Hancock N24	Peoples Bank d Ⓢ $'23 Jun30Stmt. 69-418	J. C. Williams	E. D. Rothrock	E. D. Rothrock	C. J. Ferguson	50,000	29,340	675,120	5,580	472,500	137,700	55,700	94,140	Bkrs. Tr. Co. and N. City, N. Y.; Far. Dep. N., Pitt.
Hundred 788 4P Wetzel C12	Bank of Hundred d Ⓢ● ‡$'03 Jun30Stmt. 69-284	John Maple	G. E. Crow	C. E. Clovis	H. N. Kennedy	50,000	10,000	440,060	7,910	282,280	136,620	30,530	58,530	Chase N., N. Y.; Dollar Sav. & Tr. Co., Wheeling; Far. Dep. N., Pitt.
▲Huntington 75,572 5 Cabell K 2	***FIRST HUNTINGTON NATIONAL BANK** Jun30Stmt. 69-23 d B Ⓢ T● ‡'78	**C. M. GOHEN**	**H. B. HAGEN** **C. A. BOONE** **HOMER GEBHARDT,** *V. P. and Tr. Off.*	**W. T. BEARD** **WILLIAM M. DIEHL,** *Aud.*	**J. B. DERWACTER,** *A. C. and A. Tr. Off.* **R. C. WARD** **E. L. NEALE** **G. PEARL STOLLINGS** **R. H. WEBER**	**2,000,000**	**892,600**	**9,375,180**	**1,437,220**	**6,748,220**	**3,585,700**	**2,025,070**	**1,346,000**	**Chem. Bk. & Tr. Co., Gty. Tr. Co., Chase N., Mnfrs. Tr. Co., and N. City, N. Y.; Cont. Ill. Bk. & Tr. Co., Chi.; Fifth Third Un. Tr. Co., Cent. Tr. Co., and 1st N., Cin.; Mellon N. and Far. Dep. N., Pitt.; Union Tr. Co., Clev.; 1st & Merch. N. and State-Plan. Bk. & Tr. Co., Rich.; Phil. N., Phil.; Huntington N., Col.; Un. Tr. Co. of Md., Balt.**
		Collection Department under personal supervision of an officer. Remittances on day of payment. Your business invited.												
		SEE ADV. ON WEST VA. INDEX.												
" "	***HUNTINGTON BANKING & TRUST COMPANY** d Ⓢ T● ‡$'10 Jun30Stmt. 69-31	**E. K. MAHAN** **H. A. ROBSON,** *Ch.* **Save time and g ing FEE IN ADVAN CE: *Plain sight d rafts, 15c; Credit* Bill of lading d rafts, notes and b ank items given s pecial attention.**	**W. J. HARVIE** **et service on Coll ections and Credi t Reports by send *Reports, 50c.* TR Y US.**	**E. A. BARTELS**	**T. J. HENDERSON** **D. S. CALDWELL**	350,100	282,800	1,737,260	691,850	2,046,050	588,570	191,550	235,850	Chase N., N. Y.; 5th 3rd Un. Tr. Co., Cin.; Huntington N., Col.; Kanawha Valley Bk., Char.; N. City, Clev.
" "	***TWENTIETH STREET BANK** Jun30Stmt. 69-27 d Ⓢ● ‡$'05	D. A. Hall C. O. Harrison, *V. P. and Ch. of Bd.*	W. M. Stevers	A. C. Hinerman	O. W. Mynes	100,000	42,440	886,420	264,950	838,940	155,150	84,340	215,390	Chase N., N. Y.; Fifth Third Un. Tr. Co., Cin.; Huntington N., Col.
" "	Huntington Clearing House. *(Members indicated by a *)*	W. T. Beard	D. A. Hall	R. H. Weber, *Sec. and Mgr.*										
Hurricane 1293 5 Putnam K4	Putnam County Bk. d Ⓢ● ‡$'01 Jun30Stmt. ◆ 69-285	A. S. Alexander, *Ch. of Bd. and Pres.*	J. E. Billups	H. I. Smith	G. C. Sowards	50,000	18,000	290,590	105,450	315,080	28,750	92,960	27,240	1st Huntington N., Huntington; Char. N., Char.; Fifth Third Un. Tr. Co., Cin.
Iaeger 1066 5 McDowell Q5	Bank of Iaeger d Ⓢ $'31 Jun30Stmt. 69-431	H. Bishop	G. W. Matney L. L. Ashworth	E. W. Cook	P. C. Edwards	25,000	10,800	125,340	10,000	65,960	23,700	52,010	29,470	1st N. Ex., Roanoke; McDowell Co. N., Welch; Berwind, Berwind.
Jane Lew 445 5B Lewis F12	*Union Bank*	(*Closed October* 14, 1	931)											
Junior 560 5B Barbour G14	Merchants & Miners Bank Jun30Stmt. 69-369 ‡$'18	A. K. Perry	H. D. Cox G. F. Row	C. W. Shomo		25,000	6,090	98,370	5,000	40,810	73,050	6,260	14,970	Mellon N., Pitt.
Kenova 3680 5 Wayne K1	First National Bank d Ⓢ'10 Jun30Stmt. 69-288	U. G. Parsley	W. T. Lovins	W. R. Turner	H. S. Lambert	40,000	10,790	219,970	45,400	187,570	67,210	32,620	28,760	1st Huntington N., Huntington; 5th 3d Un. Tr. Co., Cin.
Kermit 749 5 Mingo N2	Kermit State Bank ‡$'18 Jun30Stmt. 69-375	T. A. Shewey	E. P. Stepp M. Collier	H. Haws		30,000	10,640	106,660		120,660	1,700	13,820	11,120	Fifth Third Un. Tr. Co., Cin.; N. Bk. of Com., Williamson.
▲Keyser 6248 5B Mineral D19	Farmers & Merchants Bank Jun30Stmt. 69-324 d Ⓢ● ‡$'11	Richard Gerstell	J. R. Bane D. W. Taylor	G. R. Davis	C. B. Hott	100,000	121,300 *(Incl. Res.)*	828,910	720	520,960	395,360	37,710	96,900	Cent. Han. Bk. & Tr. Co., N. Y.; Maryland Tr. Co., Balt.
" "	**FIRST NATIONAL BANK** Jun30Stmt. 69-121 Ⓢ● ‡'02	**J. E. PATCHETT** **Collections and OLDEST, LAR**	**J. D. GELWICKS** **all business entr GEST AND STR**	**H. L. ARNOLD** **usted to us will r ONGEST BANK.**	**M. F. WRIGHT, Jr.** **eceive the person**	80,000	81,950	1,112,920	225,030	686,740	635,030	74,190	103,930	Chase N., N. Y.; Maryland Tr. Co., Balt.; Mellon N., Pitt.
					al atten tion of an offic er.									

Town and County. ▲County Seats. Fig. is F. Res. Dist. P is Pitt. Br.; B, Balt.	●Mem. A.B.A. ⁿNew §State †Priv. ‡Mem. State B. Ass'n. [Estab. ◆Fed. Res. Depts: T-Trust B-Bond d-Safe Deposit Ⓢ Savings	President.	Vice-President.	Cashier.	Ass't Cashier.	Liabilities. Paid-up Capital	Surplus and Profits	Deposits	Other Liabilities	Resources. Loans and Discounts	Bonds and Securities	Miscellaneous	Cash & Exchanges, Due from Banks	Principal Correspondents.
Keystone 1897 5 McDowell Q8	First National Bank d Ⓢ●‡'13 Jun30Stmt. 69-289	R. A. Bryant	Emanuel Pais	H. D. Vaughan	D. A. Atkins	$ 50,000	$ 59,050 (*Inc. Res.*)	$ 652,850	$ 41,500	$ 541,940	$ 50,450	$ 41,900	$ 169,110	Guaranty Tr. Co., N. Y.; 1st N. Ex., Roanoke; 1st N., Cin.; Mellon N., Pitt.
Kimball 1467 5 McDowell Q6	Kimball National Bank Jun30Stmt. 69-389 d Ⓢ●‡'30	P. C. Thomas	C. B. Houston, 2d E. A. Berry	H. C. Harris	E. D. Brewer	25,000	27,320	701,750	17,940	252,980	88,210	27,100	403,720	Cent. Han. Bk. & Tr. Co., N. Y.; Mellon N., Pitt.; State Plan. Bk. & Tr. Co., Rich.
▲**Lewisburg** 1293 5 Greenbrier O12	*Greenbrier Joint Stock Land Bk. of Covington, Va.*	(*Moved to Charleston, W. Va.*)												
" ------ "	Greenbrier Valley Bank Jun30Stmt. 69-430 Ⓢ●‡§'30	Gory Hogg	Waller Hardy	W. N. Jasper		75,000	47,060	569,870	73,350	444,200	62,290	26,010	238,770	Chase N., N. Y.; Kanawha Valley, Char.
Littleton 648 4P Wetzel C11	Bank of Littleton ‡§'01 Jun30Stmt. 69-218	B. R. Robinson	U. G. Thomas	Archie Marshall		25,000	2,370	176,760	12,650	160,460		20,680	35,650	Dollar Sav. & Tr. Co. and Wheeling Bk. & Tr. Co., Wheeling.
▲**Logan** 4396 5 Logan N4	**FIRST NATIONAL BANK** Jun30Stmt. 69-171 d Ⓑ Ⓣ●‡'06	Naaman Jackson J. C. Alderson, *Ch.*	G. W. Raike C. McD. England	A. D. Dickey	W. T. Mitchell J. F. Cook	150,000	201,480	2,251,300	525,840	2,010,440	785,430	76,520	256,230	Chase N., N. Y.; Huntington N., Col.; Mellon N., Pitt.; Kanawha Valley, Char
" ------ "	*Guyan Valley Bank*	(*Merged with First National Bank, September 1, 1931*)												
Lost Creek 418 5B Harrison F12	Harrison County Bank Jun30Stmt. 69-291 d Ⓢ●‡§'10	Chas. Post	A. D. Bassell A. J. Kemper	W. D. Nutter	H. C. Clevenger	40,000	22,820	221,740	10,020	206,730	40,130	15,470	32,260	Chase N., N. Y.; Union N. and Empire N., Clarksburg; Far. Dep. N., Pitt.
▲**Madison** 1156 5 Boone M5	Boone National Bank Jun30Stmt. 69-240 Ⓢ Ⓣ●‡'02	H. G. Shaffer Dell Hill, *V. P.* H. Keadle, *V. P.*	O. C. Chambers M. A. Byrnside H. W. B. Mullins	E. E. White Sybil J. McNeely, *A. Cash.*	R. S. Kinder R. M. Curry Edw. Hill	100,000	118,530	734,120	131,340	776,820 (*Lns. and Inv.*)	100,010	118,710	88,450	Irv. Tr. Co., N. Y.; Mellon N., Pitt.; Char. N., Char.
Man 835 5 Logan O4	Merchants & Miners Bank Jun30Stmt. 69-407 d Ⓢ‡§'21	S. E. McDonald, *Ch. of Bd. and Pres.*	T. N. Perry G. Pile	Ira J. Cyfers		25,000	14,490	117,850		118,810		31,970	6,580	Cent. Han. Bk. & Tr. Co., N. Y.; 1st N. and Guyan Valley Bk., Logan.
Mannington 3261 5B Marion D12	*Exchange Bank*	(*Merged with First National Bank as First Exchange Bank*)												
" ------ "	**FIRST EXCHANGE BANK** Jun30Stmt. 69-135 d Ⓢ●‡§'32	GEORGE W. BOWERS	E. C. MARTIN P. H. PITZER	G. H. BEALL	W. H. PARSONS	50,000	55,130	1,012,560		550,050	262,890	90,070	214,740	Chase N., N. Y.; 1st N., Pitt.; N. Ex. and Wheeling Bk. & Tr. Co., Wheeling.
		Send us your items direct. Collections, bill of lading drafts, cash and time items remitted for promptly. Please send 15c with each sight draft for presentation and 25c for credit reports.												
" ------ "	*First National Bank*	(*Merged with Exchange Bank as First Exchange Bank*)												
▲**Marlinton** 1586 5 Pocahontas L14	**BANK OF MARLINTON** Jun30Stmt. 69-199 d Ⓢ●‡§'99	M. J. McNeel	M. L. Beard F. R. Hunter J. W. Price	Hubert Echols, *Cash. and V. P.*	A. H. McFerrin	100,000	33,890	609,960	49,500	620,190	60,430	48,440	64,270	Irv. Tr. Co., N. Y.; State-Plan. Bk. & Tr. Co., Rich.; Char. N., Char.
" ------ "	**FARMERS & MERCHANTS BANK** 69-425 d Ⓢ●‡§'25 Aug10Stmt.	S. H. Sharp, C. J. Richardson, *Ch.*	D. W. Dever		L. A. Yeager	25,000	25,000	112,470	23,060	115,170	29,060	27,810	13,490	Irv. Tr. Co., N. Y.; State-Plan. Bk. & Tr. Co., Rich.; Char. N., Char.; 5th 3d Un. Tr. Co., Cin.
" ------ "	First National Bank d Ⓢ●‡'03 Jun30Stmt. 69-200	F. T. McClintic	W. H. Barlow M. S. Wilson	J. A. Sydenstricker	J. W. Hill	50,000	12,830	340,170	75,900	301,400	114,770	28,440	34,290	Cent. Han. Bk. & Tr. Co., N. Y.; 1st N., Balt.; 1st & Merch. N., Rich.
▲**Martinsburg** 14,857 5B Berkeley D24	***CITIZENS NATIONAL BANK** Jun30Stmt. 69-68 Ⓢ●‡'92	THOS. W. MARTIN	P. S. SPEROW	EDWARD RUTLEDGE	E. C. TROUT F. S. TRIMBLE	100,000	46,480	784,390	214,430	827,760	149,810	86,380	81,350	Cent. Han. Bk. & Tr. Co., N. Y.; Maryland Tr. Co., Balt.; 1st N., Phil.; Mellon N., Pitt.
" ------ "	***MERCHANTS & FAR. BANK** Jun30Stmt. 69-67 ●‡§'92	C. L. STUCKEY **Where Convenience, Safety and** **Special attention given Bill of Lading drafts, Cash** *Please send 15c with each sight draft for presentation and 25c for Credit Reports.*	W. S. PORTERFIELD H. P. HENSHAW	J. T. NADENBOUSCH **Service meet.**	B. D. MYERS W. E. GANO **and Time Items.**	100,000	72,690	905,950	166,230	1,025,990	78,920	71,400	68,560	Chase N., N. Y.; Phil. N., Phil.; Un. Tr. Co., Balt.; Mellon N., Pitt.
" ------ "	***OLD NATIONAL BANK** Jun30Stmt. 69-66 d Ⓢ Ⓣ●‡'65	H. H. EMMERT **Special attention given Bill of Lading drafts, Cash** *Please send 15c with each sight draft for presentation.*	W. W. WESTPHAL CHAS. G. SMITH	W. F. McANENY P. W. LEITER, *Tr. Off.*	R. L. BENTZ A. W. MILES **and Time Items.**	250,000	150,000	2,300,310	279,890	1,848,400	778,450	147,840	205,510	Irv. Tr. Co. and 1st N., N. Y.; Mellon N., Pitt.; Md. Tr. Co. and 1st N., Balt.; State-Plan. Bk. & Tr. Co., Rich.; Un. Tr. Co., Clev.
" ------ "	***PEOPLES TRUST COMPANY** Jun30Stmt. ◆69-69 d Ⓢ Ⓣ●‡§'01	J. O. HENSON W. A. ROUSH, *V. P.* **Send us your Martinsburg items direct.** **Prompt attention, by an officer of this bank, given to all items entrusted to us.**	R. L. SNODGRASS L. H. THOMPSON	DUDLEY HARLEY	WALTER W. TROUT E. C. WELLER	250,000	158,240	1,896,280	213,560	1,937,470	221,100	229,990	129,510	N. City, N. Y.; Balt. Tr. Co., Balt.
" ------ "	Martinsburg Clearing House. (*Members Indicated by a ★*)	H. H. Emmert		Edw. Rutledge, *Sec.*										

Digitized for FRASER
https://fraser.stlouisfed.org
Federal Reserve Bank of St. Louis

Number under Name of Bank is the New Transit Number given to each bank in U. S. exclusively by The Rand-McNally Bankers' Directory, under the authority of The American Bankers Ass'n.

WEST VIRGINIA—Continued

Non-Bank Towns with Nearest Banking Point (Indexed Acces.), Lawyers, Laws (indexed) in back of this volume. For Interest Rates, Holidays, etc., see Laws.

Town and County. ▲County Seats. Fig. is F. Res. Dist. P is Pitt. Br. B. Balt.	●Mem. A.B.A. ⁿNew §State †Priv. ‡Mem. State B. Ass'n. [Estab. ◆Fed. Res. Depts: T-Trust B-Bond d-Safe Deposit Ⓢ Savings	President.	Vice-President.	Cashier.	Ass't Cashier.	Liabilities. Paid-up Capital	Surplus and Profits	Deposits	Other Liabilities	Resources. Loans and Discounts	Bonds and Securities	Miscellaneous	Cash & Exchanges, Due from Banks	Principal Correspondents.
Matewan ..... 932 5 Mingo P3	Matewan National Bank Jun30Stmt. 69-339 d Ⓢ●†'13	E. B. Chambers, *Ch. of Bd. and Pres.*	J. H. Greene	Dan Chambers	E. A. O'Brien	$ 50.000	$ 42,650	$ 362,970	$ 50,000	$ 311,990	$ 89,810	$ 36,330	$ 67,490	Char. N., Char.; 1st N. and N. Bk. of Com., Williamson.
Matoaka ..... 929 5 Mercer Q8 " ..... "	Bank of Matoaka ..... Ⓢ●‡$'06 Jun30Stmt. 69-294 *Matoaka National Bank*	B. S. Clements, *Ch. of Bd. and Pres.* *(In process of liquid*	R. T. Wright	W. M. Ferrell	L. O. Quillin	25,000	50,000	500,260	17,610	408,880	.....	120,050	63,950	1st N. Ex., Roanoke; 1st N., Bluefield; Princeton Bk. & Tr. Co., Princeton.
			ation through Bank	*of Matoaka)*										
McMechen ... 3710 4P Marshall A10 **Meadow Creek** 259 5 Summers O9	Bank of McMechen d Ⓢ●‡$'06 Jun30Stmt. 69-295 *Sewell Valley Bank*	S. J. Hunter, *Ch. of Bd. and Pres.* *(Deposit liability ta*	J. T. Powell	N. A. Marple	T. R. Garvin	60,000	56,730	351,460	48,910	340,260	102,280	40,270	34,280	Gty. Tr. Co., N. Y.; N. Ex. and N. Bk. of W. Va., Wheeling.
			ken over by First Na	*tional Bank, Hinton*	*, W. Va. May 23, 19*	32)								
▲**Middlebourne** 769 4P Tyler D10	United Bk. of Middlebourne Jun30Stmt. 69-230 Ⓢ●‡$'31 *(Merger of Bank of Middlebourne and First National Bk.)*	S. G. Pyle	C. S. Stealey	S. B. McCoy	H. B. Riggle	50,000	21,030	541,390	2,500	492,480	39,670	38,100	44,670	Chase N., N. Y.; N. Ex., Wheeling; Mellon N., Pitt.
Mill Creek ..... 723 5B Randolph I 14	Bank of Mill Creek d Ⓢ●‡$'11 Jun30Stmt. 69-330	George Ward	J. P. Russell	U. B. Painter	.....	25,000	50,000	292,000	.....	209,800	117,900	8,610	30,700	Elkins N., Elkins; Balt. Tr. Co., Balt.; Mellon N., Pitt.
Milton ..... 1305 5 Cabell K3	Bank of Milton ..... d Ⓢ●‡$'04 Jun30Stmt. 69-296	I. J. Harshbarger, *Ch. of Bd. and Pres.*	J. H. Harshbarger	C. L. Harshbarger	H. E. Jackson	100,000	41,110	450,000	149,200	562,000	8,360	89,950	80,000	Fifth Third Un. Tr. Co., Cin.; 1st Huntington N., Huntington; Char. N. and Kanawha Valley, Char.
Monongah ... 1909 5B Marion D13	First National Bank d Ⓢ●†'05 Jun30Stmt. 69-297	Carroll Currey	Frank Neely	J. D. Anthony	.....	25,000	21,400	200,970	32,010	53,850	166,350	14,000	45,180	Cent. Han. Bk. & Tr. Co., N. Y.; Mellon N., Pitt.; N. Bk. of Fairmont, Fairmont.
Montgomery ... 2906 5 Fayette L7	Merchants National Bank Jun30Stmt. 69-165 d Ⓢ●†'10	S. P. Campbell	H. Lane	B. E. Claypool	H. D. Judy ..... Wm. Buchanan	50,000	60,770 *(Incl. Res.)*	777,150	51,520	543,090	150,660	97,440	148,240	Chase N., N. Y.; Chase N., Char.; Mellon N., Pitt.
" ..... "	Montgomery National Bank Jun30Stmt. 69-164 d Ⓢ†●‡'01	S. H. Montgomery, D. C. Smallridge, *Ch.*	A. G. Newby	R. M. Holstine	T. J. Edwards ..... G. V. Matthews	100,000	111,040	1,032,830	100,000	670,540	357,440	145,910	169,980	Gty. Tr. Co., N. Y.; Char. N. and Kanawha Valley, Char.
▲**Moorefield** ..... 734 5B Hardy F19	*Hardy County Bank*	*(Deposits and assets*	*taken over by South*	*Branch Valley Natio*	*nal Bank October 14,*	1931)								
" ..... "	South Branch Valley Nat'l Bank ..... 69-222 ..... Ⓢ● '83 Jun30Stmt.	M. S. Henkel	G. W. McCauley ...	M. Dasher	.....	100,000	45,030	321,250	246,710	537,950	110,750	24,970	39,330	N. City, N. Y.; Drov. & Mech. N., Balt.
▲**Morgantown** 16,186 5B Mon'galia C14	***BANK OF MORGANTOWN** Jun30Stmt. 69-96 d Ⓢ†●‡$'06	H. L. Carspecken ..	D. R. Richards	D. R. Richards	H. B. Pugh	100,000	166,000	2,017,740	243,700	1,157,410	154,650	217,670	997,700	Chase N., N. Y.; Mellon N., Pitt.
" ..... "	*Second National Bank*	*(Closed October 13, 1*	931)											
▲**Moundsville** 14,411 4P Marshall R23	First National Bank d Ⓢ●‡'01 Jun30Stmt. 69-100	T. L. Rogerson	T. S. Riggs	J. D. Burley	H. W. Thompson ..	50,000	12,700	398,590	50,000	308,720	95,230	56,650	50,700	N. City, N. Y.; Mellon N., Pitt.
" ..... "	Marshall County Bank Jun30Stmt. 69-99 Ⓢ†●‡$'81	J. M. Sanders	J. W. Moorhead ... J. A. Sigafoose	J. A. Sigafoose .... Mabel V. Leatherby, *A. C.*	F. E. Welshon ..... E. Schlosser	150,000	62,820	1,104,550	346,310	1,046,030	416,800	67,080	133,770	Chase N., N. Y.; Dollar Sav. & Tr. Co., Wheeling; Mellon N., Pitt.
" ..... "	Mercantile Bkg. & Tr. Co. Jun30Stmt. 69-101 d Ⓢ†●‡$'03	Thomas Scott	J. A. Bloyd ..... C. C. Schwob	Elmer Resseger, *Sec.*	L. R. E. Yoho, *A. Sec.*	100,000	162,260	969,780	125,950	1,166,850	10,930	88,330	91,870	N. City, N. Y.; N. Bk. of W. Va. and Wheeling Bk. & Tr. Co., Wheeling; 1st N., Pitt.
" ..... "	**MOUND CITY BANK** d Ⓢ●‡$'05 Jun30Stmt. 69-102	J. A. Bloyd	C. H. Hunter	C. H. Hunter	B. F. Peabody	50,000	64,870	549,850	64,400	651,860	7,250	33,280	36,730	Chase N., N. Y.; N. Ex., Wheeling.
Mount Hope .. 2361 5 Fayette N8	**BANK OF MOUNT HOPE** Jun30Stmt. 69-298 d Ⓢ●‡$'02	P. M. Snyder ..... W. R. Gray, *Ch. of Bd.*	W. R. Gray	W. G. Potter	.....	100,000	257,060	851,600	44,420	491,000	586,640	45,620	129,820	Chase N., N. Y.; Md. Tr. Co., Balt.; Kanawha Valley and Char. N., Char.
" ..... "	First National Bank Jun30Stmt. 69-366 Ⓢ●†'17	P. H. Garrett	Jacob Reinhart	H. L. Erskine	.....	50,000	14,440	150,570	112,090	153,950	127,820	23,300	22,030	Char. N., Char.; Md. Tr. Co., Balt.; 5th 3rd Un. Tr. Co., Cin.
Mullens ..... 2356 5 Wyoming P7	Peoples Bank ..... d Ⓢ●‡$'26 Jun30Stmt. 69-355	A. C. Early, *Ch. of Bd. and Pres.*	J. A. Mace ..... A. J. Mullins	M. H. Lusk	Sadie Steele	50,000	20,490	266,800	50,000	281,780	8,680	66,000	30,830	Chase N., N. Y.; Kanawha Valley, Char.; 5th 3d Un. Tr. Co., Cin.
Newburg ..... 745 5B Preston E15	*First National Bank*	*(Closed October 20, 1*	931)											
New Haven .... 562 5 Mason G4	Mason County Bk. ... d Ⓢ●†$'19 Jul30Stmt. 69-392	Jas. C. Layne	Geo. N. Capehart .	Harry L. Dyer	Ottie C. Roush	25,000	5,000	156,950	40,030	188,100	1,180	22,200	15,490	Cent. Han. Bk. & Tr. Co., N. Y.; Merch. N., Pt. Pleasant; Char. N., Char.
▲**New Martinsville** 4P Wetzel C10 2814 " ..... "	First National Bank Jun30Stmt. 69-150 d Ⓢ●‡1900	David Fisher	E. L. Robinson .... H. Koontz	C. O. Mason ..... J. L. Forbes, *A. C.*	J. H. McCaskey .... Ted O. Fluharty	65,000	119,900	752,740	82,330	657,670	209,550	28,330	124,420	Chase N., N. Y.; Mellon N., Pitt.; N. Ex., Wheeling; 1st-Tyler, Sistersville.
	New Martinsville Bank .. $'97 69-149	C. M. Founds	J. O. Eakin	N. D. Sutton	S. E. Harman, *Sec.*	60,000	*(Opened*	*July* 11,	1932)	.....	.....	.....	.....	
" ..... "	West Virginia Title & Tr. Co. Jun30Stmt. 69-426 T$'25	H. M. Phillips, *Ch.*	W. E. Durig ..... H. M. Phillips, *Sec. and Tr.*	G. G. Fish ..... B. F. Thomas, *A. Sec.*	J. H. Riggenbach, *A. Tr.*	125,000	14,000	.....	147,920	161,080	20,000	94,250	11,590	1st N., New Martinsville.
Nitro ..... 5055 5 Kanawha K5	Manufacturers Bk. d Ⓢ●‡$'20 Jun30Stmt. 69-401	W. O. Abney	W. D. Payne	W. L. Wintz	H. K. Miller	25,000	45,960	226,620	15,000	171,210	95,570	15,120	30,670	Gty. Tr. Co., N. Y.; Char. N. and Kanawha Valley, Char.

Number under Name of Bank is the New Transit Number given to each bank in U. S. exclusively by The Rand-McNally Bankers' Directory, under the authority of The American Bankers Ass'n.

WEST VIRGINIA—Continued

Non-Bank Towns with Nearest Banking Point (Indexed Acces.), Lawyers, Laws (indexed) in back of this volume. For Interest Rates, Holidays, etc., see Laws.

Town and County. ▲County Seats Fig. is F. Res. Dist. P is Pitt Br. B. Balt.	●Mem. A.B.A. ⁿNew §State †Priv. ‡Mem. State B. Ass'n. [Estab. ◆Fed. Res. Depts: T-Trust B-Bond d-Safe Deposit Ⓢ Savings	President.	Vice-President.	Cashier.	Ass't Cashier.	Liabilities. Paid-up Capital	Surplus and Profits	Deposits	Other Liabilities	Resources. Loans and Discounts	Bonds and Securities	Miscellaneous	Cash & Exchanges, Due from Banks	Principal Correspondents.
Northfork 494 5 McDowell Q 7	*Clark National Bank*	(*Merged with First*	*National Bank as F*	*irst Clark National*	*Bank of Northfork.*	*Effective*	*June 30,*	1932)						
" "	**FIRST CLARK NATIONAL BANK OF NORTHFORK** Jun30Stmt. 69-321 d Ⓢ◆‡'32	WM. J. BEURY L. H. CLARK, *Ch.* C. B. HOUSTON, *2d. V. P.*	WM. BEURY E. H. EVANS J. J. HUDDLESTON	W. S. CLARK THOS. MILLER, *V. P.*	W. A. CREAGER	$ 100.000	$ 73,440 (*Incl. Res.*)	$ 982.700	$ 241.640	$ 799.900	$ 353.230	$ 87,290	$ 157,360	**Fifth Third Un. Tr. Co., Cin.; Corn Ex. N. Bk. & Tr. Co., Phil.; 1st & Merch. N., Rich.; 1st N. Ex., Roanoke.**
		Courtesy and Service are counted as two of our best assets. Collections a specialty at moderate rates. SEND US YOUR BUSINESS.												
" "	*First National Bank*	(*Merged with Clark*	*National Bank as F*	*irst Clark National*	*Bank of Northfork.*	*Effective*	*June 30,*	1932)						
Oak Hill 2076 5 Fayette N 8	**MERCHANTS & MINERS BANK** 69-303 d Ⓢ◆‡'05 Jun30Stmt.	G. W. Jones	J. S. Lewis, *Act.* W. R. Hayes	W. H. Hill, *V. P.*	J. W. Jones W. W. Backus E. N. Goode	100.000	124,030	615,670	35,690	491,640	233,060	61,240	89,450	5th 3rd Un. Tr. Co., Cin.; Charleston N. and Kanawha Valley, Char.
" "	**OAK HILL NATIONAL BANK** Jun30Stmt. 69-408 d Ⓢ◆‡'22	C. E. Mahan, Sr.	E. S. Hamilton	W. P. Gregory	H. A. Calhoun	50.000	25,640	225,050	83,460	217,160	82,860	40,930	43,200	N. City, N. Y.; Charleston N.; Charleston; 5th 3d Un. Tr. Co., Cin.
▲Parkersburg 5B Wood E6 29,623	*Central Bank & Trust Co.*	(*Closed November 3,*	1931)											
" "	Citizens National Bank Jun30Stmt. 69-51 d Ⓢ◆‡'82	Samuel Logan	Frank Good	Frank Good	Forrest L. Minx	100.000	269,950	1,288,980	353,690	1,078,940	643,140	151,660	138,880	Chase N., N. Y.; 1st N., Pitt.; Cent. Tr. Co., Cin.
" "	Commercial Banking & Tr. Co. Jun30Stmt. 69-56 d Ⓢ†$'03	Reese Blizzard	T. G. Reitz P. D. Neal	J. R. Cooper	H. R. Wile	145.000	285,770	1,270,340	50,000	1,327,390	67,180	57,600	298,950	Cent. Han. Bk. & Tr. Co., N. Y.; Mellon N., Pitt.
	First National Bank	(*Closed November 3,*	1931)											
" "	**PARKERSBURG NATIONAL BANK** 69-48 d Ⓢ†◆‡'39 Jun30Stmt.	Thos. Logan	Chas. A. Bukey	Chas. A. Bukey	H. R. De Bussey	150.000	502,660 (*Incl. Res.*)	2,346,300	394,920	1,919,850	1,008,570	132,140	333,320	Irv. Tr. Co., N. Y.; Fifth Third Un. Tr. Co., Cin.; Phil. N., Phil.
" "	ⁿPeoples National Bank Ⓢ'32 Jun30Stmt. 69-58	H. J. Lockhart	C. J. Ruth	J. G. Williams	C. R. Smith	340.000	170,000	3,832,240	2,342,670	4,270,700	487,560	113,400	1,813,250	Irv. Tr. Co., N. Y.; Mellon N., Pitt.; 5th 3d Un. Tr. Co., Cin.
" "	Union Trust & Dep. Co. Jun30Stmt. 69-55 d Ⓢ†◆‡$'03	W. E. Davis S. D. Camden, *Ch.*	J. N. Camden B. T. Neal, Jr.	B. T. Neal, Jr., *Tr.* Noah Lane, *A. Sec.*	Geo. F. Frederick, *Sec. and Tr. Off.*	450.000	545,710 (*Incl. Res.*)	2,342,500		918,620	1,710,300	4,030	705,250	Guaranty Tr. Co., N. Y.; Far. Dep. N., Bk. of Pitt. N. A., and Mellon N., Pitt.; Fid. Tr. Co., Balt.
" "	Wood County Bank Jun30Stmt. 69-52 dBⒼ†◆‡$'94	Lee Stern	W. G. Grogan W. R. Goff	Geo. B. Waggoner	John H. McKay	200,000	224,900	2,010,220	80,070	1,644,710	383,690	161,640	325,150	
▲Parsons 2012 5B Tucker F16	First National Bank Ⓢ◆‡'10 Jun30Stmt. 69-167	Ford Huff	J. P. Scott	C. W. Minear		25.000	25,000	287,780	30,940	263,670	40,950	41,080	23,020	Chase N., N. Y.; N. Bk. of Balt., Balt.; Mellon N., Pitt.
" "	Tucker County Bank Jun30Stmt. 69-156 d Ⓢ◆‡$1900	Riley Harper	J. W. Minear	W. T. Taylor,	H. B. Lake	25.000	31,720	172,810	21,470	184,470	26,510	23,190	16,830	1st N., Balt.; Mellon N., Pitt.
Pax 608 5 Fayette N 8	*Bank of Pax*	(*Closed September 1*	1, 1931 *for liquidatio*	*n)*										
Pennsboro 1616 5B Ritchie E 9	First-Citizens Bank d$'31 Jun30Stmt. 69-207	Lee Prunty	O. E. Nutter L. D. James	C. B. Summers	Cliff Wilson Geo. H. Wilson	50,000	17,000	992,620	6,250	664,720	216,080	142,290	42,770	Md. Tr. Co., Balt.; Mellon N., Pitt. Empress N., Clarksburg.
	(*Formerly First Citizens Nati*	*onal Bank*)												
▲Petersburg 1410 5B Grant G18	Grant County Bank d Ⓢ◆‡$'02 Jun30Stmt. 69-304	L. J. Forman	D. P. Hendrickson	W. C. Moomau		50,000	30,230	347,730	90,500	368,710	6,330	101,990	41,430	Cent. Han. Bk. & Tr. Co., N. Y.; Drov. & Mech. N., Balt.
" "	Potomac Valley Bk. d Ⓢ◆$'19 Jun30Stmt. ◆ 69-400	J. A. Parks	Chas. A. Smith	James W. Park		50,000	11,260	137,740	69,650	228,600	15,250	9,400	15,410	Irv. Tr. Co., N. Y.
Peterstown 388 5 Monroe Q10	First National Bank ◆‡'10 Jun30Stmt. 69-305	T. L. Crotshin	Ed. Terry	J. H. Hansbarger		25,000	38,280	144,070	53,040	179,810	37,050	18,130	25,350	1st & Merch. N., Rich.
▲Philippi 1767 5B Barbour F14	*Citizens National Bank*	(*Closed October 21, 1*	931. *Receiver appoin*	*ted)*										
" "	First National Bank d Ⓢ‡'02 Jun30Stmt. 69-202	George Waddell	H. M. Crawford	E. W. S. Kennedy	G. S. White	50.000	30,000	843,240	191,910	516,330	364,290	127,840	106,690	Chase N., N.Y.; 1st N., Balt.; Far. Dep. N., Pitt.
Pickens 626 5B Randolph I 13	Bank of Pickens Ⓢ◆‡$'22 Jun30Stmt. 69-409	A. H. Been	W. N. Fitzwater	O. L. Barrickman		25,000	10,700	105,510		94,990	28,220	4,500	13,490	Irv. Tr., N. Y.; Citiz. N., Elkins; Buckhannon, Buckhannon.
Piedmont 2241 5B Mineral D19	Davis National Bank ◆‡'69 Jun30Stmt. 69-157	A. L. Luke	E. J. Noon	C. W. Getty		50.000	43,190	807,770	75,000	329,630	459,100	52,850	134,380	Irv. Tr. Co., N. Y.; Md. Tr. Co., Balt.; Mellon N., Pitt.
" "	**FIRST NATIONAL BANK** Jun30Stmt. 69-158 ◆‡'87	**J. B. MAYBURY—J. E. SUTER,** *Ch. of Bd.* **Unsurpassed co Largest and str**	**W. H. FREDLOCK—W. W. SHULTICE** **llection service. ongest bank in**	**J. D. THOMAS** **Mineral County.**	**NORRIS BRUCE**	75,000	54,310	738,930	115,650	255,840	584,940	40,570	102,540	Gty. Tr. Co. and Irv. Tr. Co., N. Y.; Md. Tr. Co. and 1st N., Balt.; 1st. N., Pitt.; Phil. N., Phil.
▲Point Pleasant 5 Mason H3 3301	**CITIZENS NATIONAL BANK** Jun30Stmt. 69-159 d Ⓢ◆‡'28	**C. C. LEWIS—Send us your ite We have the stre** *Please send 15c wi*	**T. STRIBLING—C. O. WEISSENBURGER ms and collection ngth and equipm** *th each sight draft fo*	**HAROLD SAYRE s on Point Pleasa ent to give the be** *r presentation and 25*	**W. W. RILEY, JR.—C. A. ROUSH nt and vicinity. st of service.** *c for credit reports.*	100.000	49,960	731,890	116,060	660,010	195,000	36,060	106,840	Gty. Tr. Co., N. Y.; 1st N., Cin.
" "	**POINT PLEASANT NATIONAL BANK** 69-160 ◆‡1900 Jun30Stmt.	H. S. Johnson	Wm. H. Vaught	H. A. Johnson	B. L. Johnson	30,000	16,090	232,820	44,280	207,040	41,720	12,200	62,250	Fifth Third Un. Tr. Co., Cin.; Mellon N., Pitt.; Huntington N., Col.
▲Princeton 6955 5 Mercer Q8	*First National Bank*	(*Consolidated with P*	*rinceton Bank & T*	*rust Co., February 8*	, 1932)									
" "	**PRINCETON BK. & TRUST CO.** Jun30Stmt. 69-129 dⒼ†◆‡$'74	J. H. Lilly W. S. Dangerfield, *Ch. of Bd.*	J. H. Bane	J. C. Meador	E. E. Bailey	125,000	134,420	1,621,350	171,620	1,557,270	117,760	276,180	101,170	N. City, N. Y.; 1st N. Ex., Roanoke; Kanawha Valley, Char.

Digitized for FRASER
https://fraser.stlouisfed.org
Federal Reserve Bank of St. Louis

Number under Name of Bank is the New Transit Number given to each bank in U. S. exclusively by The Rand-McNally Bankers' Directory, under the authority of The American Bankers Ass'n.

WEST VIRGINIA—Continued

Non-Bank Towns with Nearest Banking Point (Indexed Acces.), Lawyers, Laws (indexed) in back of this volume. For Interest Rates, Holidays, etc., see Laws.

Town and County. ▲County Seats. Fig. is F. Res. Dist. P is Pitt. Br. B. Balt.	●Mem. A.B.A. ⁿNew §State †Priv. ‡Mem. State B. Ass'n. [Estab. ◆Fed. Res. Depts: T-Trust B-Bond d-Safe Deposit Ⓢ Savings	President.	Vice-President.	Cashier.	Ass't Cashier.	Liabilities. Paid-up Capital	Surplus and Profits	Deposits	Other Liabilities	Resources. Loans and Discounts	Bonds and Securities	Miscellaneous	Cash & Exchanges, Due from Banks	Principal Correspondents.
Quinwood ....213 5 Greenbrier M10	Bank of Quinwood ...Ⓢ●†$'21 Jun30Stmt. 69-404	W. S. Wood	R. L. Page	N. H. Keller	J. B. Dobbins	$ 50,000	$ 14,700	$ 193,650	$ 15,000	$ 189,140	$ 25,540	$ 35,660	$ 23,010	Chase N., N. Y.; Kanawha Valley, Char.
Rainelle .....920 5 Greenbrier N10	Bank of Rainelle ...d Ⓢ●‡$'11 Jun30Stmt. 69-327	John Raine	Granvill Odell J. M. Raine	B. D. Raine, *V. P. and Cash.*		25,000	25,740	162,310		98,170	91,620	1,500	21,760	Chase N., N. Y.; 1st N., New Bethlehem; Kanawha Valley, Char.
Ravenswood ..1189 5B Jackson G5	*First National Bank*	(*Taken over by Jack*	*son County Bank A*	*pril* 14, 1931)										
" ..... "	Jackson County Bk. .d Ⓢ‡$'99 Jun30Stmt. 69-195	D. E. Cole, *Ch. of Bd. and Pres.*	R. E. Ritchie C. E. Baker	F. W. Dickerson	L. A. Miller	60,000	134,280	514,850	10,000	551,670	78,490	42,330	46,630	Chase N., N. Y.; Kanawha Valley, Char.; Ohio N., Col., Ohio.
Reedsville .....345 5B Preston D15	Farmers & Merchants Bank Jul31Stmt. 69-326 BⒼ●‡$'11	J. P. Bender	N. A. Elinslie	Harold Watson	Glenn Holmes	25,000	39,000	550,000	106,000	590,000	66,000	19,000	45,000	Mellon N., Pitt.
Reedy .....405 5B Roane H7	First National Bank .d Ⓢ●‡'12 Jun30Stmt. 69-338	H. C. Law	H. C. Cottle Theo. Staats	A. L. Thrash	E. E. Lester	35,000	29,400	179,780	56,780	217,530	44,550	13,250	25,630	Mellon N., Pitt.; Parkersburg N., Parkersburg; Kanawha Valley, Char.
Renick .....355 5 Greenbrier M12	*Bank of Renick*	(*Taken over by Gree*	*nbrier Valley Bank,*	*Lewisburg, W. Va.*	*April* 16, 1932)									
Richwood ....5720 5B Nicholas L11	Cherry River National Bank Aug13Stmt. 69-128 dⒼ'32	C. S. Badgett	T. R. Richards	T. L. Falor		50,000	12,500	405,130	12,400	188,510	87,210	26,340	177,960	1st N., Phil. and Scranton.
" ..... "	*Citizens Bank*	(*Closed August* 24, 1	931)											
" ..... "	*First National Bank*	(*Closed October* 1, 19	31. *Assets taken ov*	*er by Cherry River*	*National Bank Jul*	*y* 16, 193	2)							
" ..... "	*Richwood Banking & Tr. Co.*	(*Closed October* 1, 19	31)											
▲**Ripley** .....669 5B Jackson H5	Bank of Ripley .....Ⓢ$'91 Jun30Stmt. 69-227	J. Howard Smith, *Ch. of Bd. and Pres.*	Wm. M. Pfost	H. F. Pfost	T. C. Parsons	50,000	11,160	199,340		205,690	11,540	11,760	31,500	N. City, N. Y.; Fifth Third Un. Tr. Co., Cin.; Parkersburg N., Parkersburg.
" ..... "	First National Bank .d Ⓢ●‡'93 Jun30Stmt. 69-228	G. B. Crow	W. E. Walker D. E. Kessel	G. E. Straley	H. S. Armstrong H. L. Kerwood	70,000	23,660	521,630	35,660	413,340	62,750	40,010	134,850	Kanawha Valley, Char.
▲**Romney** ....1441 5B Hampshire E20	**BANK OF ROMNEY** ..d Ⓢ‡$'88 Jun30Stmt. ◆ 69-192	J. J. Cornwell B. T. Racey, *Ch. of Bd.*	G. W. Arnold	G. W. Arnold	Wm. A. Powers	100,000	101,390	504,830	144,620	632,050	89,290	79,200	50,280	N. City, N. Y.; Maryland Tr. Co., Balt.
" ..... "	First National Bank .d Ⓢ●'10 Jun30Stmt. 69-193	A. L. Pugh T. E. Pownall, *Ch.*	W. E. Beaty	W. M. Williams	G. C. Gilmer H. M. Shawen	50,000	44,150	301,960	169,200	369,300	89,390	74,950	31,660	1st N., Balt.; Mellon N., Pitt.
Ronceverte ...2254 5 Greenbrier O12	**FIRST NATIONAL BANK** Jun30Stmt. 69-155 dⒼ●‡1900	**P. A. GEORGE** **Prompt, careful** **We want your b**	**C. E. BOONE** **attention given a** **usiness.**	**C. E. BOONE** **ll items entruste**	**C. M. WHEELWRIGHT** **P. M. SCOTT** **d to us.**	75,000	30,240	478,440	184,870	525,810	117,730	78,390	46,620	Chase N., N. Y.; 1st & Merch. N., Rich.; Char. N., Char.
" ..... "	Ronceverte Nat'l Bank •‡1900 Jun30Stmt. 69-156	C. H. Thompson	R. A. Level	J. R. Johnson	G. M. Taylor	25,000	31,300	418,540	60,150	406,000	52,910	37,970	38,110	Cent. Han. Bk. & Tr. Co., N. Y.; State-Plan. Bk. & Tr. Co., Rich.
Rowlesburg ...1573 5B Preston E16	Peoples National Bank Jun30Stmt. 69-337 dⒼ‡'12	H. R. Hollis	R. McVicker	D. M. Wiles		25,000	5,060	189,050	25,000	136,890	71,200	13,660	22,350	Un. Tr. Co. of Md., Balt.
Rupert .....110 5 Greenbrier N11	*Bank of Rupert*	(*Closed January* 23,	1932)											
Salem .....2943 5B Harrison E11	**FIRST NATIONAL BANK** Jun30Stmt. 69-151 dⒼ●‡'98	**F. D. POWELL** **Bills of Lading** **Prompt and effi** **with daily remi**	**OSCAR C. WILT** **and Collections g** **cient service** **ttances for collect**	**FRED DIDDLE** **iven personal atte** **ions.**	**ROBERT WHITE** **ntion.**	60,000	35,240	533,220	133,620	525,990	183,220	36,150	16,720	Irv. Tr. Co., N. Y.; Far. Dep. N., Pitt.; Empire N., Clarksburg.
Shepherdstown .. 5B Jeffers'n D25 888	Farmers Bank .....B$'06 Jun30Stmt. 69-198	N. T. Snyder J. L. Myers, *Ch.*	J. L. Myers	Jos. H. Trout	E. E. Billmyer	25,000	34,250	177,120	16,000	198,900	20,850	8,410	24,190	Chase N., N. Y.; Un. Tr. Co. of Md., Balt.; Old N., Martinsburg; Com'l N., Washington, D. C.
" ..... "	Jefferson Security Bank Jun30Stmt. 69-197 d‡$'69	G. M. Beltzhoover	C. J. Miller	C. F. Lyne	Upton S. Martin	30,000	72,010	257,470	10,020	156,260	171,710	12,500	29,020	Drov. & Mech. N., Balt.; N. Cap., Wash., D. C.
Shinnston ....2802 5B Harrison E13	ⁿBank of Shinnston ..d‡$'32 Jul26Stmt. 69-433	Benj. Anderson	G. L. Pettrey	C. W. Jones	Lucy C. Fortney	25,000		100,410	100	34,050	22,770	230	68,470	Mellon N., Pitt.; 1st N., Balt.; Empire N., Clarksburg.
" ..... "	*Farmers Bank*	(*Closed October* 14,	1931)											
Sistersville ...3072 4P Tyler D9	**FIRST-TYLER BANK & TRUST CO.** Jun30Stmt. ◆ 69-131 dⒼT●‡$'92	**E. A. DURHAM** **A. C. JACKSON,** *Ch. of Bd.* **J. L. FISH,** *Act. V. P.*	**F. D. McCOY** **J. J. McKAY** **W. J. McCOY** **E. W. TALBOTT**	**DANA S. MARSH**	**W. G. MAXWELL** **S. THISTLE**	**200,000**	**196,390**	**1,635,870**	**75,500**	**1,582,860**	**69,350**	**65,740**	**389,820**	**Chem. Bk. & Tr. Co., N. Y.; Mellon N. and 1st N., Pitt.; Dollar Sav. & Tr. Co., Wheeling.**
		Oldest and Best Equipped Bank in Tyler County. Special Attention given Bank and Bill of Lading Collections. Prompt Service—Reasonable Rates. TRY US.												
" ..... "	**UNION NATIONAL BANK** Jun30Stmt. 69-133 dⒼT●‡'95	W. R. Reitz G. W. Hill, *Ch.*	D. E. Thoenen, *Act.* J. P. Flynn C. E. Bailey	R. W. Robinson	Grace Soliday E. L. Gorrell	175,000	109,350	1,383,410	259,300	1,278,070	249,800	69,010	330,190	Chase N. and N. City, N. Y.; 1st N. and Mellon N., Pitt.
So. Charleston 5904 (*Br. of Charleston*) 5 Kanawha K5	First National Bank d Ⓢ●‡'19 Jun30Stmt. 69-383	K. E. Reed	A. A. Barnes R. E. Eskins	R. M. Allen	O. H. Sheets	35,000	20,070	315,170	64,000	287,440	46,650	44,700	55,460	Guaranty Tr. Co., N. Y.; Char. N., Char.
▲**Spencer** .....2493 5B Roane H7	First National Bank Jun30Stmt. 69-332 dⓇ●‡'12	T. V. Foster	W. M. Looney M. Boggs	J. W. Looney	C. C. Rowe	50,000	57,190	680,350	103,210	502,620	229,060	55,380	103,700	Cent. Han. Bk. & Tr. Co., N. Y.; Far. Dep. N., Pitt.
" ..... "	Roane County Bank .d Ⓢ●$'98 Aug10Stmt. 69-183	A. S. Heck	Wm. Woodyard W. C. Camp	L. S. Lewellen		150,000	19,340	397,230	108,990	547,200	10,600	32,550	85,210	Char. N., Char.
" ..... "	Traders Trust & Banking Company .....dBⓈT●‡$'03 Jun30Stmt. 69-184	O. R. Hardman, *Ch. of Bd. and Pres.*	R. W. Casto Amos E. Kenney	R. T. Keith	Guy Flesher	80,000	28,000	465,420	52,580	486,800	23,070	34,070	82,050	Cent. Han. Bk. & Tr. Co., N. Y.; 1st N. and Wood County, Parkersburg; Kanawha Valley, Char.; Fifth Third Un. Tr. Co., Cin.

Number under Name of Bank is the New Transit Number given to each bank in U. S. exclusively by The Rand-McNally Bankers' Directory, under the authority of The American Bankers Ass'n.

WEST VIRGINIA—Continued

Non-Bank Towns with Nearest Banking Point (Indexed Acces.), Lawyers, Laws (indexed) in back of this volume. For Interest Rates, Holidays, etc., see Laws.

Town and County. ▲County Seat. Fig. is F. Res. Dist. P is Pitt. Br.; B, Balt.	●Mem. A.B.A. ⁿNew §State †Priv. ‡Mem. State B. Ass'n. [Estab. ◆Fed. Res. Depts: T-Trust B-Bond d-Safe Deposit ⑤ Savings	President.	Vice-President.	Cashier.	Ass't Cashier.	Liabilities. Paid-up Capital	Surplus and Profits	Deposits	Other Liabilities	Resources. Loans and Discounts	Bonds and Securities	Miscellaneous	Cash & Exchanges, Due from Banks	Principal Correspondents.
St. Albans ....3254 5 Kanawha K5	Bank of St. Albans d⑤●‡$1900 Jun30Stmt. 69-185	James Weimer	W. E. Mohler	C. H. Zerkle	L. J. White	$ 50,000	$ 101,420	$ 345,600	$ 1,000	$ 281,000	$ 89,330	$ 28,750	$ 98,930	Chase N., N. Y.; Kanawha Valley and Char. N., Char.; Fifth Third Un. Tr. Co., Cin.
" ------ "	First National Bank d⑤●‡'10 Jun30Stmt. 69-186	W. H. Wilson F. P. Holstein, *Ch.*	S. D. McGee	S. D. McGee	O. B. Melton	25,000	27,260	327,970	34,590	202,990	139,920	15,020	56,890	Cent. Han. Bk. & Tr. Co., N. Y.; Kanawha Valley, Char.
▲St. Marys....2182 5B Pleasants E8	First National Bank dB⑤T●'99 Jun30Stmt. 69-177	J. D. Dinsmoor	D. W. Dillon	B. A. Dotson	E. T. Fleming J. A. Schauwecker	100,000	154,750	975,340	198,550	1,114,730	195,550	29,850	88,510	Chase N., N. Y.; Far. Dep. N., Pitt.
" ------ "	Pleasants County Bank Jun30Stmt. ◆ 69-176 ⑤‡$'95	A. W. Locke	Geo. B. Phillips	D. B. Fleming	E. L. Burk	75,000	43,620	244,100	82,260	353,060	30,750	26,250	34,910	Chase N., N. Y.; Mellon N., Pitt.
▲Summersville536 5B Nicholas L10	Farmers & Merch. Bank Jun30Stmt. 69-245 d⑤●‡$'10	A. A. Hamilton, *Ch. of Bd. and Pres.*	J. F. Sebert	W. P. Kincaid	R. T. Kincaid	30,000	50,570	691,060	23,500	606,270	66,510	63,250	59,100	Drov. & Mech. N., Balt.; Char. N. and Secur. Bk. & Tr. Co., Char.; Fifth Third Un. Tr., Cin.
" ------ "	Nicholas County Bank Jun30Stmt. 69-244 d⑤●‡$1900	H. W. Herold, *Ch. of Bd. and Pres.*	W. H. Legg	P. N. Wiseman	J. L. Evans B. N. McCutcheon	50,000	46,980	386,760	59,000	416,310	2,970	109,190	14,270	Chase N., N. Y.; Union N., Clarksburg; Char. N., Char.
▲Sutton.....1205 5B Braxton I 10	*Bank of Sutton*	(*Closed September* 1, 1931)												
" ------ "	Home National Bank d⑤●‡'09 Jun30Stmt. 69-191	G. B. Fisher	A. L. Morrison	A. L. Morrison	M. B. James	60,000	16,910	709,030	132,100	747,960	64,900	46,450	58,730	Cent. Han. Bk. & Tr. Co., N. Y.; 1st N., Balt.
Terra Alta....1474 5B Preston D16	*First National Bank*	(*Closed October* 19, 1931. *Receiver appointed*)												
" ------ "	Terra Alta Bank...d⑤●‡$'91 Jun30Stmt. 69-187	W. A. Whitehair	J. W. Whittaker C. W. Davis	C. E. Trembly	M. D. Carrico	30,000	11,520	510,910	8,100	365,460	69,620	19,660	105,780	Chase N., N. Y.; Md. Tr. Co., Balt.; Mellon N., Pitt.
Thomas.....1660 5B Tucker F17	Miners & Merch. Bank.●‡$'02 Jun30Stmt. 69-310	H. F. E. Hinebaugh	A. L. Helmick	M. C. Feather	E. I. McVeigh	30,000	55,240	293,840	45,000	217,420	160,800	17,700	28,150	1st N., Balt.
Thurmond....462 5 Fayette N9	**NEW RIVER BANKING & TR. COMPANY** 69-236...⑤●‡$'04 Jun30Stmt.	Jas. F. Prince	G. H. Caperton, Jr.	H. A. Berry	H. R. Cole	50,000	127,680	547,680	---------	486,740	112,770	6,160	119,680	Kanawha Valley, Char.
▲Union.....331 5 Monroe P11	Bank of Monroe.....d●‡$'04 Jun30Stmt. 69-239	H. S. Ellison	C. T. Sibold	J. R. McCoy	O. A. Brown	50,000	33,860	338,080	53,760	330,890	87,090	17,050	40,660	Chase N., N. Y.; 1st & Merch. N., Rich.; Kanawha Valley, Char.
Wadestown....96 5B Monongalia C12	Bank of Wadestown..d‡$'05 Jun30Stmt. 69-312	J. L. Hennen, *Ch. of Bd. and Pres.*	Jeff Shriver	Alex White	O. E. Henderson	25,000	26,670	131,650	---------	132,870	9,400	10,140	30,900	Mellon N., Pitt.; N. Ex., Wheeling; N. Bk. Fairmount, Fairmount; 1st Ex., Mannington.
Walton.....2692 5B Roane I7	Poca Valley Bank....⑤‡$'08 Jun30Stmt. 69-314	I. A. Whited	Chas. A. Lynch	O. C. Pence	E. A. Lynch	25,000	26,700	233,300	———	207,000	33,000	18,000	27,000	Cent. Han. Bk. & Tr. Co., N. Y.; Char. N., Char.
War.....1392 5 McDowell R5	Bank of War.....d⑤●$'30 Jun30Stmt. 69-380	R. L. Page	S. F. Harman	Wm. R. Kiser	Conard Chitwood	30,000	19,000	181,510	72,750	111,350	135,710	29,090	27,110	1st & Merch. N., Rich.; Berwind, Berwind.
Wardensville..189 5B Hardy F21	Capon Valley Bank...⑤●$'18 69-370	J. V. Warden	L. F. Sutton	J. T. Frye	----------	25,000	13,680	192,960	350	189,430	4,500	6,270	31,790	Com'l & Sav., Winchester, Va.
Warwood	(*See Wheeling*)													
▲Wayne.....675 5 Wayne L2	Wayne County Bk...d⑤‡$'02 Jun30Stmt. 69-315	B. J. Prichard	W. H. Newhouse	Max E. Lester	----------	25,000	17,150	136,390	---------	103,920	16,500	43,660	14,460	1st N. and Fifth Third Un. Tr. Co., Cin.; 1st Huntington N., Huntington.
▲Webster Springs 5B Webster J12 976	First National Bank ...●†'06 Jun30Stmt. 69-316	E. H. Morton	S. P. Allen	J. M. Herold, Jr.	W. H. McCutcheon	25,000	25,980	414,680	48,790	337,020	61,780	73,340	42,300	Cent. Han. Bk. & Tr. Co., N. Y.; Drov. & Merch. N., Balt.
Weirton.....8572 4P Hancock N24	Bank of Weirton..d⑤T●‡$'11 Jun30Stmt. 69-328	E. T. Weir	H. E. Hawkins	H. E. Hawkins	D. N. Thomas	200,000	150,350	2,537,600	9,310	1,839,140	413,610	71,010	573,490	Bkrs. Tr. Co. and N. City, N. Y.; 1st N., Mellon N., and Far. Dep. N., Pitt.
▲Welch.....5376 5 McDowell Q6	**McDOWELL CO. NATIONAL BANK IN WELCH** Jun30Stmt. 69-172 ⑤T●‡'30	R. L. PAGE **Save time and g** **FEE IN ADVAN** **THE OLDEST, L**	E. G. OTEY H. G. CAMPER **et service on Colle** ***CE: Plain sight dr*** **ARGEST AND ST**	T. A. JOHNSTON ***ctions and Credit*** ***afts, 15c; Credit*** **RONGEST BANK**	W. E. HOWARD, Jr. R. L. WHEELER, *Tr. Off.* ***Reports by sendi ng*** ***Reports, 25c. T*** **IN McDOWELL**	**250,000**	**174,680**	**2,735,650**	**554,580**	**1,421,130**	**1,228,960**	**786,420**	**278,410**	**Gty. Tr. Co., N. Y.; Huntington N., Col.; Mellon N., Pitt.; Phil. N., Phil.**
								(*Trust De*	*partment*	*resources*	$ 521,838)			
						RY US. **COUNT Y.**								

Digitized for FRASER
https://fraser.stlouisfed.org
Federal Reserve Bank of St. Louis

Number under Name of Bank is the New Transit Number given to each bank in U. S. exclusively by The Rand-McNally Bankers' Directory, under the authority of The American Bankers Ass'n.

WEST VIRGINIA—Continued

Non-Bank Towns with Nearest Banking Point (Indexed Acces.), Lawyers, Laws (indexed) in back of this volume. For Interest Rates, Holidays, etc., see Laws.

Town and County. ▲County Seats. Fig. is F. Res. Dist. P. is Pitt.; B., Balt.	●Mem. A.B.A. ⁿNew §State †Priv. ‡Mem. State B. Ass'n. [Estab. ◆Fed. Res. Depts: T-Trust B-Bond d-Safe Deposit ⑤ Savings	President.	Vice-President.	Cashier.	Ass't Cashier.	Liabilities. Paid-up Capital	Surplus and Profits	Deposits	Other Liabilities	Resources. Loans and Discounts	Bonds and Securities	Miscellaneous	Cash & Exchanges, Due from Banks	Principal Correspondents.
▲Wellsburg ...6398 4 P Brooke O24	**WELLSBURG BKG. & TR. CO.** Jun30Stmt. 69-118 d⑤T•‡$'02	H. W. Paull George W. Bowers, *Ch. of Bd.*	H. G. Emig W. M. George	W. M. George, *Tr.*	Fred B. Magee, *A. Tr.* J. F. Thompson, *A. Tr.*	$ 100,000	$ 121,450	$ 953,140	$ 82,700	$ 742,970	$ 209,180	$ 199,420	$ 105,720	Gty. Tr. Co., N. Y.; Mellon N., Pitt.
" ------ "	Wellsburg National Bank Jun30Stmt. 69-117 ⑤‡'32	H. M. Rodgers	Mathias Hensler Geo. Patterson	J. V. Hall	Agnes Wells	100,000	25,340	786,900	181,760	600,380	257,870	150,000	85,740	N. City, N. Y.; Mellon N., Pitt.; Wheeling Bk. & Tr. Co., Wheeling.
▲Weston ------8646 5 B Lewis G12	*Bank of Weston*	(*Closed September 2*	8, 1931 *for liquidatio*	n)										
" ------ "	*Citizens Bank*	(*Closed October 10, 1*	931)											
" ------ "	*National Exchange Bank*	(*Closed October 3, 19*	31. *Receiver appoin*	ted)										
▲West Union ..984 5 B Doddridge E10	Doddridge County Bank Jun30Stmt. 69-216 •$1900	J. G. Charter	J. D. McReynolds	J. G. Charter	G. W. Hill	50,000	53,810	694,730	17,210	673,760 (*Lns. & Inv.*)	----------	52,670	89,320	Chase N., N. Y.; 1st N., Pitt.
" ------ "	**FIRST NATIONAL BANK** Jun30Stmt. 69-217 ⑤•‡'02	**J. E. TRAINER,** *Ch. of Bd, and Pres.* **Special attentio** *Please send 15c*	**A. C. BLAND** **n given Bill of La** *with each sight dr*	**J. A. FREEMAN** **ding drafts, Cash** *aft for presentati*	**MARGUERITE FAULKNER** **and Time Items.** *on and 25c for Cre*	50,000	10,530	459,760	100,150	390,540	143,040	43,480	43,370	Cent. Han. Bk. & Tr. Co., N. Y.; Mellon N., Pitt.; Fifth Third Un. Tr. Co., Cin.
						dit Repo	*rts.*							
" ------ "	**WEST UNION BANK** d⑤•‡$'93 Jun30Stmt. 69-215	Lewis Maxwell	W. S. Stuart	J. H. Langfitt	W. S. Heflin	50,000	122,980	308,300	33,000	353,410	66,500	8,970	85,390	N. City, N. Y.; Un. N., Clarksburg; Far. Dep. N., Pitt.
▲Wheeling ..61,659 4 P Ohio Q23	Bank of Warwood Jun30Stmt. 69-322 dB⑤T•‡$'11	C. F. Schultze W. E. Helfinbine, *C h.*	F. J. Kenamond	W. C. Steber	K. P. Robinson	100,000	20,100	440,510	3,300	387,680	29,960	95,280	50,980	Irv. Tr. Co., N. Y.; Wheeling Bk. & Tr. Co., Wheeling.
" ------ "	*Center Wheeling Sav. Bank Jun30Stmt. 69-11 d⑤•‡$'01	Geo. W. Bowers	Leonard Eskey F. T. Dowler	W. W. England	J. W. Winiesdorffer	100,000	96,300	1,359,700	93,800	1,218,920	150,130	172,950	107,800	Chase N., N. Y.; Diamond N., Pitt; Wheeling Bk. & Tr. Co., Wheeling.
" ------ "	*Central Union Trust Company*	(*Closed October 9, 19*	31)											
" ------ "	***CITIZENS MUTUAL TR. CO.** Jun30Stmt. 69-8 d⑤T•$'22	**ALEX GLASS,** *Ch. of Bd, and Pres.* **COLLECTIONS SEND US YOU**	**L. F. HALLER** **J. F. HEIL** **REMITTED PR** **R BUSINESS ON**	**L. F. HALLER** **C. W. RICE,** *Sec.* **OMPTLY.** **THIS CITY AN**	**J. J. ROTH** **R. D. CONRAD** **D COUNTY.**	**600,000**	**552,920**	**4,827,530** *(Trust D*	**58,160** *epartmen*	**4,825,440** *t Resourc*	**282,320** *es $4,946,*	**367,510** 740)	**563,330**	Guaranty Tr. Co. and Chem. Bk. & Tr. Co., N. Y.; Cont. Ill. Bk. & Tr. Co., Chi.; 1st N., Pitt.; Union Tr. Co., Clev.
" ------ "	***DOLLAR SAVINGS & TRUST CO.** Jun30Stmt. 69-3 d⑤T•$'89	**ROBERT HAZLETT-** **A. S. LIST,** *Ch. of Bd.* **If you appreciate prompt and careful service at a moderate charge send US your items and collections.**	**H. E. LAUPP** **W. H. TRACY**	**W. H. TRACY** **H. E. LAUPP,** *Sec.*	**W. J. BENEKE** **H. A. OBERMAN** **H. H. BENEKE** **M. S. O'BRIEN**	**1,165,600**	**2,868,300** **SEE AD**	**11 880 200** **V. OPPO**	**500,890** **SITE W**	**9,481,040** *(Trust F* ,713,430) **EST VA.**	**4,928,560** *unds $13* **INDEX.**	**434,680**	**1,570,710**	**Cent. Han. Bk. & Tr. Co. and N. City, N.Y.; Cont. Ill. Bk. & Tr. Co., Chi.; Mellon N. and 1st N., Pitt.: Corn Ex. N. Bk. & Tr. Co., Phil.; Un. Tr. Co., Clev.; Fifth Third Un. Tr. Co., Cin.; 1st N., Balt.; N. Shawmut, Bos.; 1st & Merch. N., Rich.**
" ------ "	First Nat'l Bk. & Trust Co. Jun30Stmt. 69-163 d⑤T•‡'08 (*Elm Grove*)	J. B. Chambers	C. C. Woods G. H. Grodhaus	S. C. Kittle	H. E. J. Gonter	100,000	55,090	786,650	182,000	653,050	381,440	27,550	61,690	Cent. Han. Bk. & Tr. Co., N. Y.; Diamond N., Pitt.; N. Ex., Wheeling.
" ------ "	**FULTON BANK & TRUST CO.** Jun30Stmt. 69-272 d⑤T•‡$'19	Otto Schenk, *Ch. of Bd, and Pres.*	W. A. Driehorst E. W. S. Neff	E. G. Menkemeller	H. D. Posey A. T. Walker, *A. Sec.*	100,000	56,210	218,870	1,700	314,810	18,460	12,410	31,110	Cent. Han. Bk. & Tr. Co., N. Y.; Diamond N., Pitt.; N. Bk. of W. Va., Wheeling.

(*Wheeling banks continued on next page*)

Town and County. ▲County Seats. Fig. is F. Res. Dist. P is Pitt. Br.; B, Balt.	●Mem. A.B.A. ?New §State †Priv. ‡Mem. State B. Ass'n. [Estab. ◆Fed. Res. Depts: T-Trust B-Bond d-Safe Deposit Ⓢ Savings	President.	Vice-President.	Cashier.	Ass't Cashier.	Liabilities. Paid-up Capital	Surplus and Profits	Deposits	Other Liabilities	Resources. Loans and Discounts	Bonds and Securities	Miscellaneous	Cash & Exchanges, Due from Banks	Principal Correspondents
▲Wheeling—61,659 (Continued)	*Half-Dollar Trust & Sav. Bk. Jun30Stmt. 69-5 d Ⓣ•‡$'97	H. C. Ogden	J. H. Clarke	John Metzger	T. S. Thoner	$ 100,000	$ 39,560	$1 095 500	$ 142,590	$1 004 090	$ 268,910	$ 45,380	$ 59,260	Chase N., N. Y.; 1st N., Pitt.; N. Bk. of W. Va., Wheeling.
" ------ "	Morris Plan Sav. & Loan Co. Jun30Stmt. 69-17 Ⓢ'17	Geo. W. Lutz, *Ch.* J. A. Blum	J. E. Montgomery A. C. Whitaker	W. B. Irvine, *Tr.*	W. H. Elbin, *Sec.* L. R. Merritt, *A. Sec.*	100,000	61,670	271,400 (*Inv. Cert.*)	372,930	726,530	———	41,890	37,580	
" ------ "	***NATIONAL BANK OF WEST VA.** Jun30Stmt. 69-6 d Ⓣ•‡1817	W. B. IRVINE C. R. HUBBARD, *Ch. of Bd.*	C. R. HUBBARD	A. E. SCHMIDT, *V. P. and Cash.*	E. W. ZINN	500,000	560,640	3,941,970	1,074,660	3,126,500	2,164,870	255,000	530,890	N. City and Chase N., N. Y.. Cent. Rep. Bk. and Tr. Co., Chi.; 1st N. Pitt.; Com'l N., Wash., D. C.; Cent. United N., Clev.
		Oldest Bank in West Virginia, and Oldest West of the Allegheny Mountains. SEND US YOUR BUSINESS. RATES REASONABLE. SERVICE PROMPT.					SEE DI	SPLAY	ADVERT	ISEMEN	T.			
" ------ "	***NATIONAL EXCHANGE BANK** Jun30Stmt. 69-7 d Ⓣ•‡'99	JOS. R. NAYLOR	LOUIS HORKHEIMER C. W. JEFFERS	LOUIS J. YAEGER	L. C. HORTER	500,000	615,780	4,141,500	966,140	3,678,370	1,774,440	187,830	582,770	Chem. Bk. & Tr. Co., N. Y.; Cont. Ill. Bk. & Tr. Co., Chi.; 1st N., Pitt.; Union Tr. Co., Clev.
		UNITED STATES DEPOSITORY. WE HAVE EVERY FACILITY FOR HANDLING COLLECTIONS AT MODERATE RATES. WE REMIT PROMPTLY. LET US SERVE YOU.												
" ------ "	***SECURITY TRUST CO.** ◆ 69-10 d Ⓣ•‡$'03 Jun30Stmt.	W. E. STONE M. J. McFADDEN, *V. P.*	H. S. SANDS R. E. BOWIE, *V. P. and Tr. Off.* A. E. CAMERON, *Mgr. Real Estate Coll. Dept.*	H. S. MARTIN, *Sec. and Cash.* A. D. BOWIE, *1. Tr. Off.* C. W. JACKSON, *Mgr. Real Estate Dept.*	L. H. BUCHSE ISIDORO PERELLI, *Mgr. Foreign Dept.* MYRON BENCHEA, *A. Mgr. Foreign Dept.*	300,000	550,000	3,264,200	266,880	2,638,540	1,207,780	223,160	311,580	Bankers Tr. Co. and N. City, N. Y.; 1st N., Pitt.; Midland, Clev.
		Send us matter	s requiring perso	nal handling by	men of broad tru	st and b	anking	experie	nce.					
" ------ "	*South Side Bank & Tr. Co. Jun30Stmt. 69-9 d Ⓣ•‡$'90	A. F. Ulrich Geo. W. Bowers, *Ch.*	Geo. B. Vieweg	J. J. Bentz	———	100,000	156,890	1,221,940	12,570	1,194,170	148,670	130	148,430	Chase N., N. Y.; N. Bk. of W. Va., and Wheeling Bk. & Tr. Co., Wheeling; 1st N., Pitt.
" ------ "	**STATE BANK & TRUST CO.** Jun30Stmt. 69-162 d Ⓣ$'04 (*Elm Grove*)	JOHN DIECKMANN SPECIAL ATTE *Please send 15c* Prompt and Per	JOHN T. CARTER J. E. RAAB NTION GIVEN B *with each sight* sonal Attention	JOHN F. WEISS, *Acting* ILL OF LADING *draft for presen* Given to Collecti	JOHN F. WEISS DRAFTS, CASH tation and 50c fo ons.	150,000	131,460	1,248,270	244,480	959,750	379,550	320,270	114,630	Irv. Tr. Co., N. Y.; N. Ex., Wheeling.
						AND TI	ME ITE	MS.		r Credi	t Repor	ts.		
" ------ "	***WHEELING BANK & TRUST CO.** ◆ 69-4 d Ⓣ•‡$'70 Jun30Stmt.	S. W. HARPER	J. H. McDONALD	G. E. CAREMBAUER, KATHARINE MITCHELL, *Sec. Mgr. Women's Dept.*	R. H. McKEE, *Tr. Officer* T. G. PASCOE, *Mgr. Travel Dept.*	500,000	851,280 (*Incl. Res.*)	6,660,350	30,830	5,188,950	1,322,300	524,950	1,006,260	Cent. Han. Bk. & Tr. Co. and N. City, N. Y.; Cont. Ill. Bk. & Tr. Co., Chi.; 1st N. and Mellon N., Pitt.; Fifth Third Un. Tr. Co., Cin.
		A Bank of Experience, Strength, Character and Service. Quick Returns on Collections. Send them direct to us. Our officers will give any business sent us their careful, personal attention.					MEM	BER	FEDE	RAL	RESE	RVE.		
" ------ "	Wheeling Clearing House—69-14 (*Members indicated by a* ★)	Chas. W. Jeffers	———	———	Katharine Mitchell *Mgr.*	(*See pa Private*	*ges 92- Banks,*	*93-94 f Total D*	*or Num eposits*	*ber of N by Citie*	*ational, s, State*	*State a s, etc.)*	*nd*	

(*Wheeling continued on next page*)

Digitized for FRASER
https://fraser.stlouisfed.org
Federal Reserve Bank of St. Louis

TOWN AND COUNTY. ▲County Seats. Fig. is F. Res. Dist. P is Pitt.; B., Balt.	●Mem. A.B.A. ¤New §State †Priv. ‡Mem. State B. Ass'n. [Estab. ◆Fed. Res. Depts: T-Trust B-Bond d-Safe Deposit ⑤ Savings	PRESIDENT.	VICE-PRESIDENT.	CASHIER.	ASS'T CASHIER.	LIABILITIES. PAID-UP CAPITAL	SURPLUS AND PROFITS	DEPOSITS	OTHER LIABILITIES	RESOURCES. Loans and Discounts	Bonds and Securities	MISCELLANEOUS	CASH & EXCHANGES, DUE FROM BANKS	PRINCIPAL CORRESPONDENTS.
¶Mem. Inv. Bks. Assn.														

Selected List—WHEELING—INVESTMENT DEALERS

MEMBERS
New York Stock Exchange
New York Curb Associate
Wheeling Stock Exchange
LISTED AND UNLISTED SECURITIES
Private Wires to Principal Markets

HAZLETT & BURT

Established 1892
Wheeling Steel Corp. Bldg.
WHEELING, W. Va.

BRANCH OFFICES
Barnesville, Ohio East Liverpool, Ohio
Steubenville, Ohio
CORRESPONDENTS
E. A. Pierce & Co., New York.

▲Wheeling 61,659 (Continued)	BANKERS MORTGAGE CO. (1530 Market St.)	W. H. Truschel	Carl O. Schmidt, George W. Lutz	H. A. Lampman, *Sec. and Tr.*	Herman L. Bischof, *A. Sec. and A. Tr.*	$ 688,538	$ 40,910	———	$ 470,300	$ 497,940	$ 159,130	$ 534,640	$ 8,030	*Members Mortgage Bankers Ass'n.*
" ——— "	HAZLETT & BURT ±●'92 (*Wheeling Steel Corp. Bldg.*)	(SEE HEAD OF LIST)	———	———	———	SEE DISPLAY ADVERTISEMENT ON WEST VIRGINIA MAP.								
" ——— "	**A. E. MASTEN & COMPANY** ±‡'91 (Second Floor Natl. Bk. of W. Va. Bldg.)	FRED C. MASTEN, W. J. FLEMING, LOUIS F. BRAND, FREDERIC P. MULLINS, H. LEE MASON, JR., "Special" Partners	**Members: New York, Chicago, Pittsburgh and Wheeling Stock Exchanges. New York Curb (Associate) Chicago Board of Trade.** SPECIALIZING IN WHEELING AND WEST VIRGINIA SECURITIES.			**Stocks, Bonds, Cotton, Grain, Provisions.** TWO MAIN OFFICES: PITTSBURGH BRANCH OFFICES: WHEELING, W. VA., BUTLER, PA. AND JOHNSTOWN, PA.								**Logan & Bryan, J. S. Bache & Co., W. J. Wollman & Co., N. Y.; Logan & Bryan, Chi.**
——— "	**STEVENSON & MARSHALL** (*Incorporated*) ±'12 (821 Hawley Bldg.)	J. E. Stevenson, *Pres. and Treas.* Investment Bro	Wm. G. Caldwell kers. (*Members*	——— *of Wheeling Stock E*	E. M. Meek, *Sec.* *xchange)*	100,000	———	———	———	———	———	———	———	Winthrop, Mitchell & Co., N. Y.; Citiz. Mutual Tr. Co. and Half-Dollar Tr. & Sav., Wheeling.
White Sulphur Springs 1484 5 Greenbrier O13	Bank of White Sulphur Spgs. Jun30Stmt. 69-317 d⑤●‡$'06	———	G. L. White, E. C. Curry	E. A. Shirey	R. R. Hanson	50,000	23,520	$ 299,420	49,250	311,020	———	65,340	45,830	Chase N., N. Y.; 1st & Merch. N., Rich.; Char. N., Char.
" ——— "	**HARRIS, UPHAM & CO.** (Greenbrier Hotel)	F. E. Finks	———	R. L. GIERING, *Mgr.*	———	———	(*Branch*	*af New Y*	*ork)*	———	———	———	———	*(Private wires to main office and correspondents in leading Cities)*
Whitesville 87 5 Boone M6	Bank of Whitesville d⑤●‡$'18 69-381	H. H. Andrews, *Ch. of Bd. and Pres.*	K. Hill	J. E. Johnston	———	25,000	5,820	141,650	———	87,030	12,220	53,720	19,510	N. City, N. Y.; Char. N., Char.
Widen 1537 5 Clay K 10	Bank of Widen ⑤●‡$'19 Jun30Stmt. 69-391	J. G. Bradley, *Ch. of Bd. and Pres.*	B. D. Banks	D. F. McMillion, *Cash. and Sec.*	———	25,000	29,510	121,030	230	39,510	116,300	3,580	16,370	1st N., N. Y.; Kanawha Bkg. & Tr., Char.; Clay Co., Clay: Fid. Phil. Tr. Co., Phil.
Williamsburg 148 5 Greenbrier M12	*Bank of Williamsburg*	(*Closed December* 31,	1931)											
▲Williamson 9410 5 Mingo O2	**FIRST NATIONAL BANK** Jun30Stmt. 69-125 d⑤†●‡'03	M. Z. WHITE, BEN WILLIAMSON, *Ch.*	R. M. ROWLAND	R. M. ROWLAND	E. D. STROHECKER, W. H. PIRTLE	200,000	66,200	1,587,650	313,800	1,423,370	290,110	109,170	345,010	Chase N., N. Y.; 1st N. and Fifth Third Un. Tr. Co., Cin.
		Largest and Str Save time and ge FEE IN ADVAN TRY US.	ongest Bank in M t service on Collec CE: *Plain sight d*	ingo County. tions and Credit R *rafts, 15c; Credit*	eports by sending *Reports, 25c.*									
" ——— "	**NATIONAL BANK OF COMMERCE** Jun30Stmt. 69-126 dB⑤†●‡'11	WELLS GOODYKOONTZ, *Ch. of Bd. & Pres.*	E. F. RANDOLPH	J. B. SMITH	F. F. McELROY, CHARLES S. RENGERS	100,000	127,710	952,570	100,000	762,910	246,420	59,610	211,320	N. City, N. Y.; Fifth Third Un. Tr. Co., Cin.; Kanawha Valley, Char.
		Save time and g FEE IN ADVAN United State Prompt, libe	et service on Coll CE: *Plain sight dr* s Depository.	ections and Credi *afts, 15c; Credit* ral, progressi	t Reports by send *Reports, 25c.* TR ve, and conse	ing Y US. rvative.								
" ——— "	*Williamson State Bank*	(*Closed September* 6	, 1932)											
Williamstown 1657 5 B Wood D7	Farmers & Mechanics Nat'l Bank 69-390 d⑤‡ 19 Jun30Stmt.	F. L. Fenton	H. K. Kifer, E. Lane	J. J. Lorentz	———	40,000	18,890	204,830	43,930	214,880	31,150	29,870	32,740	Chase N., N. Y.; 1st N., Parkersburg; Peo. Bkg. & Tr. Co., Marietta.
Winona 1050 5 Fayette M9	Winona National Bank Jun30Stmt. 69-320 d⑤●‡'10	W. S. Wood	J. W. Bell, R. T. Hubard	J. R. Hisey	N. W. Walker	25,000	10,940	177,810	25,860	113,700	52,510	50,310	23,090	Irv. Tr. Co., N. Y.; Char. N., Char.
Worthington 405 5 B Marion D13	*First National Bank*	(*Closed March* 19, 1	931)											

Town and County. ▲County Seats. Fig. under town is Fed. Res. Dist.	●Mem. A.B.A. ¤New §State †Priv. ‡Mem. State B. Ass'n. [Estab. ◆Fed. Res. Depts: T-Trust B-Bond d-Safe Deposit Ⓢ Savings	President.	Vice-President.	Cashier.	Ass't Cashier.	Liabilities. Paid-up Capital	Surplus and Profits	Deposits	Other Liabilities	Resources. Loans and Discounts	Bonds and Securities	Miscellaneous	Cash & Exchanges, Due from Banks	Principal Correspondents.
Abbotsford ....781 7 Clark H13	Abbotsford Bank ....dⓈ$'02 Jun30Stmt. 79-431	H. H. Fiebig	F. B. Wing	A. W. Ihlenfeldt	F. W. Moecker	$ 25,000	$ 6,420	$ 130,650	$ 27,500	$ 145,000	$ 19,420	$ 10,030	$ 15,120	Drov. N., Chi.; 1st Wis. N., Mil.
Ableman ....470 7 Sauk J18	Farmers State Bank ..Ⓢ●‡$'12 Jun30Stmt. 79-776	W. H. Schultz	S. H. Borck	H. C. Schulte	Reuben Black	18,000	22,180	341,070	15,000	194,940	159,270	16,410	25,620	Cont. Ill. Bk. & Tr. Co., Chi.; Marshall & Ilsley and 1st Wis. N., Mil.
Abrams ....834 7 Oconto O13	Abrams State Bank ...Ⓑ‡$'11 Jun30Stmt. 79-738	John Liegeois	G. W. Sargent	Edd Speaker	Frank Just	20,000	15,420	228,850	----	83,450	145,350	9,550	25,940	Drov. N., Chi.; Marshall & Ilsley, Mil.
Adams ....1231 7 Adams J16	Adams County State Bank Jun30Stmt. 79-799 dⓈ●‡$'13	R. B. Wood	O. E. Whitcomb	P. F. Smith	Evelyn Sleath Chas. W. Wood	10,000	17,320	185,860	27,180	99,890	123,130	4,030	13,310	1st N., Chi.; 1st Wis. N., Mil.
Adell ....262 7 Sheboygan P18	Adell State Bank ....Ⓑ‡$'08 Jun30Stmt. 79-432	M. C. Plekenpol	G. W. Bates	W. J. Lau	C. W. Lau	24,000	18,800	265,370	----	169,370	100,080	8,600	30,100	Cont. Ill. Bk. & Tr. Co., Chi.; 1st Wis. N., Mil.
Albany ....728 7 Green K21	**BANK OF ALBANY** ..dⓈ●‡$'92 Jun30Stmt. 79-399	J. F. LITEL FIFTEEN CENT	ELLA LITEL WM. F. HEIN S sent to us with CENTS for each	E. F. GRAVES each sight draft f credit report insu	JESSIE PECKHAM or presentation, a res prompt, perso	50,000	29,880	368,630	----	308,540	84,450	13,680	41,830	Cont. Ill. Bk. & Tr. Co., Chi.; 1st Wis. N., Mil.
Algoma ....2202 7 Kewaunee Q13	Bank of Algoma ..dⒷⓈ●‡$'81 Jun30Stmt. 79-433	E. J. Kerscher	Henry Ruhnke	H. N. Nelson	J. F. Thiard A. H. Wasserbach	50,000	14,010	635,960	15,000	311,980	296,240	59,170	47,580	Cent. Han. Bk. & Tr. Co., N. Y.; Cent. Rep. Bk. & Tr. Co., Chi.; 1st Wis. N., Mil.
" ---- "	Citizens Bank ....dⓈ●‡$'11 Jun30Stmt. 79-751	Ernest Bruemmer	Frank Slaby	C. F. Boedecker	X. H. Naze	65,000	62,890	921,420	----	521,630	353,990	72,870	100,820	Cont. Ill. Bk. & Tr. Co., Chi.; Marine N. and 1st Wis. N., Mil.
Allenton ....310 7 Washington N18	Allenton State Bank dⓈ●‡$'05 Jun30Stmt. 79-434	Chas. F. Steinberg	G. Weninger	J. P. Weninger	Ray R. Umbs	30,000	18,810	303,520	----	204,770	118,360	4,750	24,450	1st Wis. N., Mil.
▲**Alma** ....1009 9 Buffalo D14	American Bank ....dⒷⓈ‡$'06 Jun30Stmt. 79-356	Chas. A. Kirchner	Val. Thoeny	W. F. Kirchner	J. R. Lindrud	50,000	15,210	607,140	----	340,000	232,120	32,870	67,350	1st Wis. N., Mil.; Merch., Winona, Minn.; 1st N., Minpls.; Com'l N., Madison.
Alma Center ..383 7 Jackson F14	Alma Center State Bank Jun30Stmt. 79-435 d‡$'03	H. S. Cadby	E. V. Buckley	A. W. Helwig	Arthur Erickson	25,000	60,310	364,510	20,000	136,520	286,150	15,950	31,200	Cont. Ill. Bk. & Tr. Co., Stk. Yds. N., and Drovers N., Chi.; 1st Wis. N., Mil.; Merch., Winona, Minn.
Almena ....1283 9 Barron C10	Almena State Bank ..dⓈ‡$'08 Jun30Stmt. 79-436	C. C. Coe	H. A. Curt J. Kuchenmeister	Math Dold	Gladys Peterson	20,000	22,310	222,430	42,520	266,210	2,000	9,170	29,880	1st Wis. N., Mil.; 1st N., Minpls.; Un. N., Eau Claire.
Almond ....449 7 Portage K15	Portage County Bank ..d‡$'01 Jun30Stmt. 79-437	O. A. Crowell	E. G. Crowell	G. G. Crowell	----	30,000	19,820	330,530	----	44,960	277,790	14,400	43,190	Cont. Ill. Bk. & Tr., Chi.; 1st Wis. N., Mil.; 1st N., Stevens Point.
Amery ....1354 9 Polk B10	Union State Bank ..dⓈ●‡$'18 Jun30Stmt. 79-973	J. G. Burman Otto Bremer, *Ch.*	A. O. Dalberg V. H. Christensen	O. M. Erickson	C. M. Olson F. A. Sylvester	50,000	42,050	950,780	----	828,670	62,050	29,540	122,590	1st N., Chi.; 1st Wis. N., Mil.; Am. N., St. P.; Northw. N., Minpls.
Amherst ....577 7 Portage K14	International Bank Jun30Stmt. 79-438 dⒷⓈ●‡$'93	E. N. Wold	Wm. Weller	H. B. Pomeroy	L. A. Hanson	50,000	17,640	338,770	35,200	120,970	264,470	27,400	28,770	Chase N., N.Y.; 1st N., Chi.; 1st Wis. N., Mil.; 1st N., Stevens Point.
Amherst Junct. 7 Portage K14 210	Security State Bank ..dⓈ‡$'03 Jun30Stmt. 79-439	M. K. Hanson	N. J. Loberg	O. A. Nelson	A. M. Nelson	12,500	10,910	145,350	20,020	53,180	106,130	11,080	18,390	Cent. Han. Bk. & Tr. Co., N.Y.; Cont. Ill. Bk. & Tr. Co., Chi.; 1st Wis. N., Mil.
Aniwa ....296 7 Shawano K12	Farmers Tri County State Bk. Jun30Stmt. 79-983 dⓈ●‡$'19	Chas. C. Vogl, Sr.	O. A. Reinke	L. E Meidl	----	10,000	5,830	95,170	3,000	85,500	11,000	10,640	6,850	1st Wis. N., Mil.
▲**Antigo** ....8610 7 Langlade L11	Fidelity Savings Bank Jun30Stmt. 79-147 dⒷⓈT●‡$'09	J. C. Lewis	Anton Molle	M. K. Lamont	Anton Mazanec	50,000	26,510	429,850	53,700	403,040	95,670	25,890	35,450	Cont. Ill. Bk. & Tr. Co., Chi.; 1st Wis. N., and Marshall & Ilsley, Mil.
" ---- "	**FIRST NATIONAL BANK** Jun30Stmt. 79-145 dⒷⓈT●‡'98	H. B. KELLOGG	W. W. SMITH, JR.	F. J. DVORAK	E. A. WAIDELICH P. C. McMEEKIN	100,000	139,850	1,297,590	103,000	900,030	429,030	69,100	242,270	Cent. Han. Bk. & Tr. Co., N.Y.; Cont. Ill. Bk. & Tr. Co., Chi.; 1st Wis. N., Mil.
	WE INVITE YOUR BUSINESS.						(*Incl.Res.*)							
" ---- "	**LANGLADE NATIONAL BANK** Jun30Stmt. 79-146 dⒷⓈT●‡'01	O. P. WALCH	C. H. AVERY	W. J. SCHULTZ	R. M. MOSS F. H. KAVEN	100,000	133,930	931,600	175,000	515,050	526,030	161,270	138,180	Chase N., N. Y.; 1st N., Chi.; 1st Wis. N., Mil.
	ALL COLLECTIONS HAVE THE PERSONAL ATTENTION OF AN OFFICER													

THE MILWAUKEE COMPANY — *A Complete Financial Service*

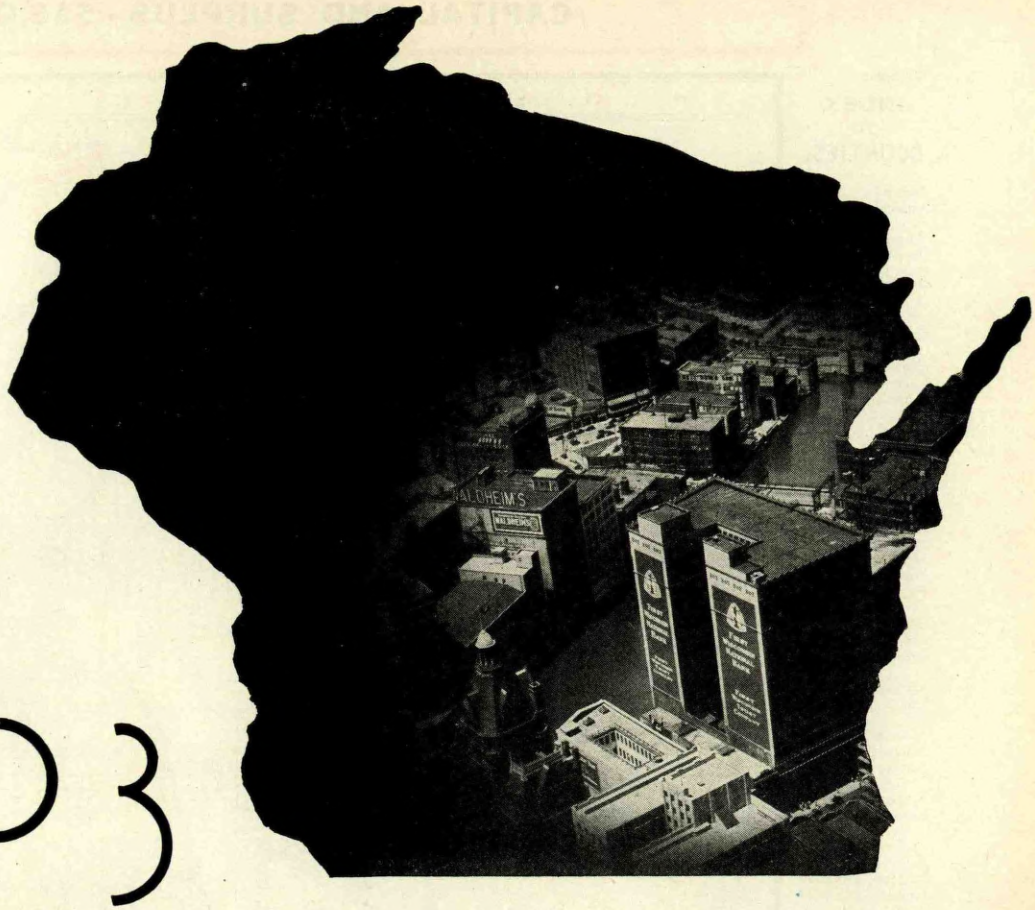

703

BANKING CONTACTS in WISCONSIN

Wis.

Three-fourths of the banks in Wisconsin are First Wisconsin depositors. These contacts are an important factor contributing to our knowledge of Wisconsin conditions, trends and markets. These contacts establish the First Wisconsin as *your* logical point of contact with the Wisconsin area.

FIRST WISCONSIN NATIONAL BANK

OF MILWAUKEE • • • *Capital and surplus 16 million dollars*

Unit of Wisconsin Bankshares Group

Digitized for FRASER
https://fraser.stlouisfed.org
Federal Reserve Bank of St. Louis

FIRST WISCONSIN NATIONAL BANK OF MILWAUKEE

CAPITAL AND SURPLUS - $16,000,000

UNIT OF WISCONSIN BANKSHARES GROUP

Wisconsin

INDEX TO COUNTIES.

Adams.....J 16
Ashland.....G 6

Barron.....D 10
Bayfield.....E 5
Brown.....O 14
Buffalo.....D 14
Burnett.....B 8

Calumet.....O 15
Chippewa....E 11
Clark.....G 13
Columbia....K 18
Crawford.....F 19

Dane.....K 20
Dodge.....M 19
Door.....Q 12
Douglas.....C 5
Dunn.....C 12

Eau Claire...E 13

Florence.....N 8
Fond du Lac. N 17
Forest.....M 9

Grant.....G 21
Green.....J 22
Green Lake...L 16

Iowa.....I 20
Iron.....H 6

Jackson.....G 15
Jefferson....M 20
Juneau.....I 16

Kenosha.....O 22
Kewaunee....P 14

La Crosse....G 16
Lafayette.....I 22
Langlade.....L 10
Lincoln.....J 10

Manitowoc...P 15
Marathon.....J 12
Marinette....O 10
Marquette ..K 17
Milwaukee...O 20
Monroe.....G 16

Oconto.....N 11
Oneida.....J 9
Outagamie...N 14
Ozaukee.....O 19

Pepin.....C 13
Pierce.....B 13
Polk.....B 9
Portage.....K 14
Price.....H 9

Racine.....O 21
Richland.....H 19
Rock.....L 21
Rusk.....F 9

Sauk.....I 19
Sawyer.....F 8
Shawano.....M 12
Sheboygan....O 17
St. Croix.....B 11

Taylor.....H 11
Trempealeau..E 14

Vernon.....G 18
Vilas.....K 7

Walworth....N 22
Washburn....D 8
Washington..O 19
Waukesha....N 20
Waupaca.....L 14
Waushara....K 15
Winnebago...M 15
Wood.....I 14

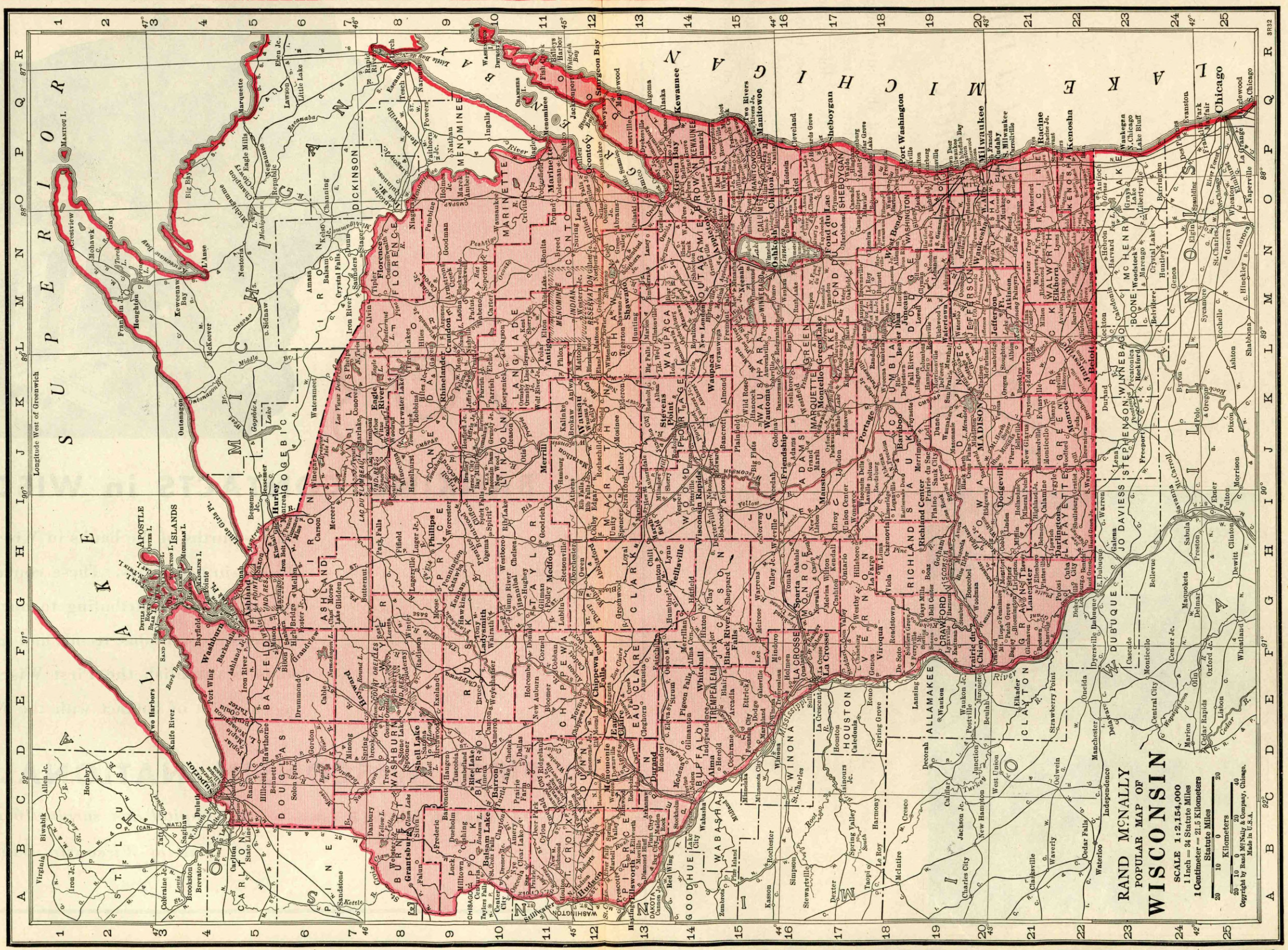

A. S. Pratt & Sons, Inc.—Specialists in Government Bonds

WASHINGTON, D. C.

See Back of Washington, D. C. Map

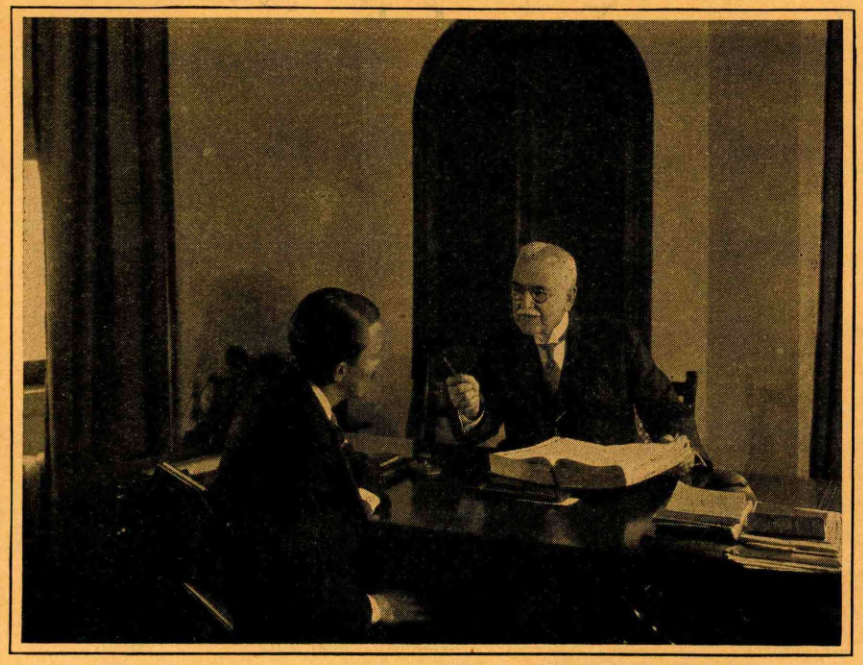

Whenever you want a report on anyone anywhere - - -

FIND the town, select one of the advertising banks, write your letter, enclose the fee 25c or 50c, mail the letter and your part is done—the bank will do the rest. I say "advertising banks" because those banks specialize in this service. You can depend upon their being prompt, intelligent and efficient. Always enclose the fee in advance, as you expect them to do with us.

Digitized for FRASER
https://fraser.stlouisfed.org
Federal Reserve Bank of St. Louis

Number under Name of Bank is the New Transit Number given to each bank in U. S. exclusively by The Rand-McNally Bankers' Directory, under the authority of The American Bankers Ass'n.

WISCONSIN—Continued

Non-Bank Towns with Nearest Banking Point (Indexed Acces.), Lawyers, Laws (indexed) in back of this volume. For Interest Rates, Holidays, etc., see Laws.

Town and County. ▲County Seats. Fig. under town is Fed. Res. Dist.	●Mem. A.B.A. ⁿNew §State †Priv. ‡Mem. State B. Ass'n. [Estab. ◆Fed. Res. Depts: T-Trust B-Bond d-Safe Deposit ⑧ Savings	President.	Vice-President.	Cashier.	Ass't Cashier.	Liabilities. Paid-up Capital	Surplus and Profits	Deposits	Other Liabilities	Resources. Loans and Discounts	Bonds and Securities	Miscellaneous	Cash & Exchanges, Due from Banks	Principal Correspondents.
▲Appleton 25,267 7 Outagamie N14	**APPLETON STATE BANK** Jun30Stmt. 79-86 d⑧T‡$'11	B. J. ZUEHLKE	----------	M. A. SCHUH L. F. SCHREITER, *Tr. Off.*	TIM SAUER, JR. E. F. SEMROW L. F. SCHREITER	$ 100,000	$ 183,590	$1 850 750	$ 34,230	$1 268 870	$ 456,290	$ 129,220	$ 314,200	Cent. Han. Bk. & Tr. Co., N. Y.; Drov. N. and Cont. Ill. Bk. & Tr. Co., Chi.; Marshall & Ilsley and 1st Wis. N., Mil.
		A LIVE COMM	ERCIAL INSTIT	UTION.										
		PROMPT ATT	ENTION GIVEN	COLLECTIONS.										
" ------ "	*Citizens National Bank* ------	(*Merged with First*	*National Bank Octo*	*ber 24, 1931*)										
" ------ "	**FIRST NATIONAL BANK** Jun30Stmt. 79-83 d⑧●‡'70	R. S. POWELL	F. J. SENSENBRENNER M. D. SMILEY	R. W. EBBEN	A. O. HECHT P. J. GOERL	500,000	554,200	6,483,470	639,850	3,431,530	2,118,910	774,140	1,852,920	N. City, N. Y.; 1st N., Chi.; 1st Wis. N., Mil.; Northw. N., Minpls.
		Oldest and Largest Bank in Appleton. Send us your items for collection. Prompt returns. Reasonable charge.												
" ------ "	**FIRST TRUST CO. OF APPLETON** 79-1003 d⑧●T‡$'19 Jun30Stmt.	R. S. POWELL, *Ch. of Bd. and Pres.*	M. D. SMILEY	W. A. STRASSBURGER, *Tr.* M. E. RAHN, *A. Tr.*	E. E. SAGER, *Sec.* G. W. BARRY, *A. Sec.*	100,000	158,870	207,810	25,750	130,500	249,320	43,740	68,860	1st N., Appleton.
		EQUIPPED TO RENDER EFFICIENT SERVICE ON ALL TRUST COMPANY BUSINESS. Investment Securities.												
" ------ "	Outagamie County Bank Jun30Stmt. 79-87 d⑧●‡$'12	Fred Stoffel	Wm. A. Fountain	Joseph Dohr	O. A. Hansen	50,000	18,020	429,200	5,000	245,650	160,980	24,190	71,410	Irving Tr. Co., N. Y.; Cont. Ill. Bk. & Tr. Co., Chi.; Marshall & Ilsley, Mil.
Arcadia 1499 9 Trempealeau E15	Bank of Arcadia d⑧●‡$'83 Jun30Stmt. 79-440	Emil Maurer	George Schmidt	O. B. Strouse	R. E. Pahl	50,000	56,960	638,530	----------	345,270	283,650	44,420	72,150	Chem. Bk. & Tr. Co., N. Y.; Drov. N., Chi.; Batavian N., La Crosse; 1st N., Winona.
" ------ "	Farmers State Bank d⑧●‡$'13 Jun30Stmt. 79-808	W. E. English	O. A. Olson	W. T. Luedke	M. M. Barlow	40,000	32,640	459,800	800	279,630	171,840	4,320	77,440	Cont. Ill. Bk. & Tr., Chi.; 1st Wis. N., Mil. Northw. N. and 1st N., Minpls.
Arena 273 7 Iowa H20	Arena State Bank d⑧‡$'10 Jun30Stmt. 79-441	T. G. Cretney S. W. Dawson, *Ch.*	Wm. G. Orht	A. J. Quinn	H. E. Buehlman	10,000	10,490	96,500	----------	65,630	28,020	14,040	9,300	Marine N. Ex. and 1st Wis. N., Mil.; 1st N., Madison.
Argyle 692 7 Lafayette I 22	State Bk. of Argyle ⑧‡$'95 Jun30Stmt. 79-411	C. G. Uren	F. J. Uren	A. P. Larson Geo. M. Alm, *A. C.*	O. I. Paulson F. W. Muenich	25,000	15,490	335,370	50,000	291,840	80,430	26,690	26,890	Cont. Ill. Bk. & Tr. Co., Chi.; 1st Wis. N., Mil.
Arlington 808 7 Columbia K19	Arlington State Bk. d⑧‡$'09 Jun30Stmt. 79-442	A. C. Ellickson	G. H. Dunlop	----------	----------	15,000	23,380	157,610	66,690	174,910	64,410	10,910	12,440	Drov. N., Chi.; Marine N. Ex., Mil.
Arnott 289 7 Portage J14	*Arnott State Bank* ----------	(*Suspended October*	28, 1931)											
Arpin 1183 7 Wood I 14	Dairyman's State Bank 79-826 d⑧‡$'14	J. Moffatt	J. P. Esser	N. J. Semmelhack	----------	10,000	10,900	58,100	25,000	83,400	----------	16,740	3,860	Wood Co. N., Wis. R.; 1st Wis. N., Mil.
Ashippun 1305 7 Dodge N19	Bank of Ashippun d⑧‡$'12 Jun30Stmt. 79-782	John Maasch	C. F. Franke Benjamin Gauerke	Benjamin Gauerke	F. G. Pankow	15,000	37,120	171,830	----------	111,370	66,100	6,720	39,840	Drov. N., Chi.; Marshall & Ilsley and 1st Wis. N., Mil.
▲Ashland 10,622 9 Ashland D5	Ashland National Bank Jun30Stmt. 79-117 d⑧T●‡'84	Carl A. Rudquist	J. I. Levy C. A. Lamoreux	Oscar Toepel	Theo. W. G. Nohl W. S. Welker	100,000	59,650	1,725,950	273,380	918,260	864,270	186,240	190,210	N. City, N. Y.; 1st N. and Cont. Ill. Bk. & Tr. Co., Chi.; 1st Wis. N., Mil.
" ------ "	**NORTHERN NATIONAL BANK** Jun30Stmt. 79-118 d⑧T●‡'86	R. B. PRINCE	O. M. AXNESS R. W. PARSONS	C. C. BIGLOW	R. H. KLEIN	100,000	56,230	1,180,230	274,850	780,820	525,960	164,010	140,520	Cent. Han. Bk. & Tr. Co., N. Y.; Cont. Ill. Bk. & Tr. Co., Chi.; 1st N., St. P.; 1st Wis. N., Mil.
		WITH TRUST DEPARTMENT. THIS BANK IS EQUIPPED TO GIVE THE BEST OF SERVICE ON COLLECTIONS AND ALL ITEMS SENT US.												
Astico 63 7 Dodge N19	State Bank of Astico Jun30Stmt. 79-1013 d⑧‡$'20	Wm. Pringle	Edwin F. Jaeger	A. A. Weinand	----------	20,000	13,500	61,650	5,000	42,200	43,010	950	13,980	Cont. Ill. Bk. & Tr. Co., Chi.; 1st Wis. N., Mil.; Com'l N., Madison.
Athens 935 7 Marathon I 12	Bank of Athens d⑧●‡$1900 Jun30Stmt. 79-443	A. M. Munes	Wm. L. Erbach	G. T. Fulmer	M. L. Schriefer	42,000	47,810	415,190	30,000	403,530	64,580	24,470	42,410	Cont. Ill. Bk. & Tr. Co., Chi.; Marshall & Ilsley and 1st Wis. N., Mil.; Am. N., Wausau.

FIRST WISCONSIN NATIONAL BANK, MILWAUKEE — Complete Banking Service

Number under Name of Bank is the New Transit Number given to each bank in U. S. exclusively by The Rand-McNally Bankers' Directory, under the authority of The American Bankers Ass'n.

WISCONSIN—Continued

Non-Bank Towns with Nearest Banking Point (Indexed Acces.), Lawyers, Laws (indexed) in back of this volume. For Interest Rates, Holidays, etc., see Laws.

Town and County. ▲County Seats. Fig. under town is Fed. Res. Dist.	●Mem. A.B.A. ⁿNew §State †Priv. ‡Mem. State B. Ass'n. [Estab. ◆Fed. Res. Depts: T-Trust B-Bond d-Safe Deposit Ⓢ Savings	President.	Vice-President.	Cashier.	Ass't Cashier.	Liabilities. Paid-up Capital	Surplus and Profits	Deposits	Other Liabilities	Resources. Loans and Discounts	Bonds and Securities	Miscellaneous	Cash & Exchanges, Due from Banks	Principal Correspondents.
Auburndale ..294 7 Wood I13	Auburndale State Bank Jun30Stmt. 79-444 dⓈ‡$'10	N. M. Berg	Wenzel Treml	R. J. Bestul	Ella M. Greunke	$ 13,000	$ 10,440	$ 165,920	$ 22,000	$ 158,810	$ 30,380	$ 7,700	$ 14,470	Drov. N., Chi.; 1st N., Marshfield; 1st Wis. N., Mil.; Com'l N., Madison.
Augusta .....1359 9 Eau Claire F13	**PEOPLES STATE BANK** Jun30Stmt. 79-836 dⓈ‡$'14	CHAS. NEWHOUSE **Prompt, Personal Attention to all Business.**	CHAS. LIVESEY	L. H. ROCKWELL, JR.	S. G. THWING	30,000	12,670	311,340	———	217,050	59,550	17,860	59,190	1st N., Chi. and Minpls.; 1st Wis. N. and Marine N., Mil.
Avoca .....342 7 Iowa H20	Avoca State Bank...d‡$'07 Jun30Stmt. 79-446	J. B. Eagan	Hiram Brereton	F. W. Ellsworth	A. F. McNulty	15,000	1,350	146,050	12,700	88,300	67,820	15,300	3,670	Marshall & Ilsley, Mil.; Com'l N., Madison.
Bagley .....284 7 Grant F21	Bagley State Bank ....d‡$'05 Jun30Stmt. 79-447	L. Newman	F. H. Miller	L. P. Beardsley	F. R. Brodt	10,000	15,260	196,750	2,500	153,690	39,840	4,200	26,780	Stk. Yds. N., Chi.; Batav. N., La Crosse; M. & I., Mil.; Com'l N., Madison.
Baldwin .....808 9 St. Croix B12	First National Bank...dⓈ‡'09 Jun30Stmt. 79-414	O. K. Hawley	G. B. Heebink	A. A. Willink	C. Kessenich	25,000	31,350	380,510	31,050	248,340	145,350	28,370	45,860	Cont. Ill. Bk. & Tr. Co., Chi.; Northw. N., Minpls.; Marine N. Ex., Mil.
" ----- "	Security State Bank..dⓈ‡$'06 Jun30Stmt. 79-413	L. Snoevenbos Jos. Yoerg, *Ch.*	S. S. Holmes Chas. Settergren	C. O. Dahl	———	25,000	32,150 (*Incl. Res.*)	319,230	———	177,600	129,830	10,640	58,300	Chase N., N. Y.; Marine N., Mil.; 1st N., St. P. and Minpls.
▲**Balsam Lake**. 315 9 Polk B10	Polk County Bank ..dⓈ‡$'03 Jun30Stmt. 79-448	H. D. Baker	N. J. Larsen James Frokjer	W. R. Peterson	———	25,000	22,040	228,450	———	205,410	21,990	8,660	39,440	1st N., St. P.; 1st Wis. N., Mil.; Com. N., Modina.
Bancroft.....219 7 Portage J15	Bancroft State Bank dⓈ‡$'12 Jun30Stmt. 79-786	A. W. Manley	Llewellyn Walker	Jesse L. Judd	Harry Manley	10,000	9,780	68,270	———	48,170	25,580	3,550	10,750	Drov. N., Chi.
Bangor.....835 9 LaCrosse F17	Farmers State Bk...dⓈ‡$'10 Jun30Stmt. 79-396	I. A. Richardson, *Ch. of Bd. and Pres.*	A. Mengel	Adolph Toepel	John C. Bedessem	20,000	29,360	583,830	25,000	307,450	270,060	22,480	58,200	Cont. Ill. Bk. & Tr. Co., Chi.; Batavian N., La Crosse; Com'l N., Madison; 1st N., Minpls.
" ----- "	First National Bank...d⓪'03 Jun30Stmt. 79-395	L. J. Roberts	W. M. Page	E. J. Wiles	E. A. Merlo A. R. Aichele	50,000	24,840	902,260	24,640	210,350	679,380	19,510	92,550	1st Wis., N., Mil.; Batavian N., La Crosse.
▲**Baraboo**.....5545 7 Sauk J18	**BANK OF BARABOO** ◆ 79-159 dⒷⓈT•‡$'57 Jun30Stmt.	L. S. Van Orden	T. F. Risley	H. J. Steeps A. W. Melzl, *A. C.*	Geo. A. Weber H. J. Craig	100,000	115,470 (*Incl. Res.*)	2,250,620	———	990,020	1,107,290	97,060	271,720	Mnfrs. Tr. Co., N. Y.; Cont. Ill. Bk. & Tr. Co., Chi.; 1st Wis. N., Mil.
" ----- "	**FIRST NATIONAL BANK & TRUST CO.**.....dⓈT•‡'86 Jun30Stmt. 79-160	T. M. MOULD D. M. KELLY, *Ch.* **Personal attention given to collections, moderate SEND US YOUR BUSINESS.**	C. M. DuBOIS E. M. DOLL	O. L. GUST	H. G. GASSER T. H. MOULD **rates, prompt returns.**	150,000	95,000	1,802,920	205,550	1,339,170	611,230	99,660	203,410	Chase N., N. Y.; 1st N., Chi.; Com'l N., Madison; Marshall & Ilsley, Mil.
Barneveld.....301 7 Iowa J20	Barneveld State Bank .•‡$'96 Jul23Stmt. 79-449	Jerome J. Jones, *Ch. of Bd. and Pres.*	J. B. Watkins	A. S. Arneson	———	40,000	16,900	831,680	1,040	416,340	322,500	12,870	137,920	Stk. Yds. N., Chi.; Marine N. and 1st N., Mil.
▲**Barron**.....1863 9 Barron C10	Bank of Barron.....dⓈ•‡$'87 Jun30Stmt. 79-330	F. L. Van Sickle Geo. R. Borum, *Ch.*	J. E. Bowen J. H. Coe	Jalmer Viitanen	L. B. Thompson	50,000	19,190	440,980	2,240	403,000	48,270	20,520	40,610	1st N., Chi. and Madison; 1st Wis. N., Mil.; Northw. N., Minpls.
" ----- "	First National Bank Jun30Stmt. 79-925 dⒷⓈT‡'16	Chas. A. Taylor	S. E. Severson	K. E. Thompson	Otis Skogstad	25,000	9,080	287,430	16,570	166,620	113,220	26,100	32,140	Cent. Rep. Bk. & Tr., Chi.; 1st N., St. P.; 1st Wis. N., Mil.
" ----- "	Normanna Savings Bank Jun30Stmt. 79-331 dⓈ‡$'94	P. A. Moe	F. S. Woodard	J. C. Rockman	M. B. Johnson	30,000	15,900	303,020	10,010	256,520	46,370	27,380	28,660	Cont. Ill. Bk. & Tr. Co., Chi.; 1st N., Minpls.; 1st Wis. N., Mil.; Am. N., St. P.
Barton.....811 7 Washington O18	Barton State Bank..dⓈ‡$'15 Jun30Stmt. 79-891	J. J. Vogelsang	C. Wm. Wendt	E. G. Kircher	E. L. Goldammer	25,000	8,500	131,210	5,000	92,690	39,360	29,370	8,280	1st Wis. N., Mil.
Bay City.....290 9 Pierce B13	Bay City State Bk. ..dⓈ‡$'17 Jun30Stmt. 79-936	J. P. Groff	Paul Hortenbach	A. E. Feldman	E. A. Reitan	10,000	15,460	193,890	———	129,890	68,850	7,190	13,430	Cont. Ill. Bk. & Tr. Co., Chi.; Am. N., St. P.; 1st Wis. N., Mil.
Bayfield.....1195 9 Bayfield F4	First National Bank Jun30Stmt. 79-450 dⒷⓈ•‡'04	J. P. O'Malley	H. J. Wachsmuth	J. R. Sayles	George S. Hofele	35,000	9,100	173,980	60,510	153,140	88,090	13,470	23,900	Drov. N., Chi.; 1st N., St. P.; 1st Wis. N., Mil.
Bear Creek.... 411 7 Outagamie M14	Citizens State Bank..dⓈ‡$'04 Jun30Stmt. 79-714	E. J. Murray	C. G. Ballhorn	Wm. Steffen	———	20,000	1,840	80,840	13,430	88,940	7,170	17,030	2,970	Cont. Ill. Bk. & Tr. Co., Chi.; 1st Wis. N., Mil.; 1st N., Clintonville.
Beaver Dam..9867 7 Dodge M18	**AMERICAN NATIONAL BANK** Jun30Stmt. 79-151 dⓈT•‡'91	M. A. Jacobs	J. W. Miller. A. J. Zander	A. G. Miller	E. H. Jacobs	100,000	130,620	1,375,080	105,750	470,800	1,045,330	35,000	160,320	Cent. Han. Bk. & Tr. Co., N. Y.; Cont. Ill. Bk. & Tr. Co., Chi.; 1st Wis. N., Mil.
" ----- "	**FARMERS STATE BANK** Jun30Stmt. 79-152 dⓈ•‡$'11	WM. BERIGAN 15 CENTS sent 25 CENTS for each credit report	C. J. SCHOENFELD to us with	WM. H. HALL sight draft for prompt,	H. C. RECKNER presentation, and personal attention.	100,000	60,370 (*Incl. Res.*)	1,060,300	———	642,930	352,400	47,500	177,840	Chase N., N. Y.; Cont. Ill. Bk. & Tr. Co., Chi.; Marine N. Ex., Mil.
" ----- "	Old National Bank .dⓈT•‡'04 Jun30Stmt. 79-156	A. B. Chandler	F. Rassmann	H. R. Vetter	K. S. Fisher	100,000	112,610	1,260,680	111,640	299,510	1,046,600	24,690	214,120	1st N., Chi.; 1st Wis. N., Mil.

INVESTMENT SERVICE
FOR INDIVIDUALS, BANKS, CORPORATIONS
THE MILWAUKEE COMPANY

Digitized
https://fraser.stlouisfed.org
Federal Reserve Bank of St. Louis

Town and County. ▲County Seats. Fig. under town is Fed. Res. Dist.	●Mem. A.B.A. ?New §State †Priv. ‡Mem. State B. Ass'n. [Estab. ◆Fed. Res. Depts: T-Trust B-Bond d-Safe Deposit Ⓢ Savings	President.	Vice-President.	Cashier.	Ass't Cashier.	Liabilities. Paid-up Capital	Surplus and Profits	Deposits	Other Liabilities	Resources. Loans and Discounts	Bonds and Securities	Miscellaneous	Cash & Exchanges, Due from Banks	Principal Correspondents.
Belgium 268 7 Ozaukee P18	Citizens State Bk. d Ⓢ ● ‡ $ '20 Jun30Stmt. 79-785	Mike Krier	M. H. Jacoby	H. J. Adam		$ 40,000	$ 18,420	$ 129,900	$ 10,010	$ 90,590	$ 72,770	$ 21,100	$ 13,880	Cent. Rep. Bk. & Tr. Co., Chi.; 1st Wis. N., Mil.
Belleville 564 7 Dane J21	Belleville State Bank Jun30Stmt. 79-427 d Ⓢ ‡ $ '01	C. B. Minch	P. A. Genin	Fred W. Brunner	Myrtle B. Harmon	30,000	41,730	360,260	22,500	249,800	154,950	12,660	37,090	Cent. Rep. Bk. & Tr. Co., Chi.; Marine N., Mil.; Com'l N., Madison.
" "	Citizens State Bank d Ⓢ ‡ $ '03 Jun30Stmt. 79-428	J. T. Lyle	O. B. Ace	D. J. Holm	C. O. Scott	20,000	52,390 (Incl. Res.)	530,520		251,530	300,920	7,360	43,090	1st Wis. N., Mil.; 1st N., Madison.
Belmont 452 7 Lafayette H21	*Farmers State Bank*	(Closed July 12, 1932)												
Beloit 23,611 7 Rock L22	*Beloit Savings Bank Jun30Stmt. 79-96 d Ⓑ Ⓘ ● ‡ $ '81	J. A. Janvrin E. G. Smith, *Ch.*	G. A. Dowd Rolf Rosman	E. M. Van Lone, *Tr.* C. H. Macumber, *A. Sec. and A. Tr.*	P. L. Frederick, *Sec. and Tr. Off.*	425,200 (Gty. Fd.)	46,550	4,251,980	141,910	2,392,410	2,014,390	109,280	349,540	Chase N., N. Y.; 1st N., Chi.; Marshall & Ilsley, Mil.
" "	***THE BELOIT STATE BANK** Jun30Stmt. 79-98 d Ⓑ Ⓘ ● ‡ $ '92	H. A. VON OVEN	R. K. ROCKWELL A. R. DAHMS W. J. BAKER	C. S. RENIER	G. F. FRANZ J. H. HAYES	300,000	242,060	2,898,450		2,142,100	719,100	101,000	478,310	Cent. Han. Bk. & Tr. Co. and N. City, N. Y.; Cont. Ill. Bk. & Tr. Co., Chi.; 1st Wis. N. and Marshall & Ilsley, Mil.
		Thorely Equipped Collection Department. Prompt, Personal Presentation gets Results. SEND US YOUR BELOIT ITEMS.												
" "	*First Savings & Trust Co. Jun30Stmt. 79-99 d Ⓑ Ⓘ ‡ $ '29	R. K. Rockwell H. A. von Oven, *V. P.*	W. J. Baker A. R. Dahms	E. A. Leffingwell, *Sec.* R. K. Rockwell, *Tr. Off.*	H. A. von Oven, *Tr.* J. H. Hayes, *A. Tr.* G. F. Franz, *A. Sec.*	100,000	11,130	624,860		187,970	373,590	29,940	144,480	Gty. Tr. Co., N. Y.; Northern Tr. Co., Chi.
" "	***SECOND NATIONAL BANK** Jun30Stmt. 79-97 d Ⓢ Ⓘ ● ‡ '82	B. P. ELDRED	H. A. ADAMS L. K. MUNN	R. V. MASON	B. P. ELDRED, JR.	50,000	107,590	1,385,920	51,000	742,220	416,880	110,810	324,610	Chase N., N. Y.; 1st N. and Cont. Ill. Bk. & Tr. Co., Chi.; 1st Wis. N., Mil.
		ONLY NATIONAL BANK IN BELOIT. COLLECTIONS GIVEN CAREFUL ATTENTION.												
" "	Beloit Clearing House (*Members indicated by a* ★)	H. A. von Oven	P. P. Eldred, Sr.	E. M. VanLone, *Tr.*	E. A. Leffingwell, *Sec.*									
Benton 869 7 Lafayette H22	Benton State Bank d Ⓢ ● ‡ $ '94 Jun30Stmt. 79-451	R. E. Wilkinson	J. G. Beck J. A. Winskell	R. A. Coulthard	A. F. Whaley	37,500	30,070	423,480	20,000	281,910	151,600	44,180	33,360	1st N. and Drov. N., Chi.; 1st Wis. N., Mil.
Berlin 4106 7 Green Lake L16	Berlin State Bank Ⓢ Ⓘ ● ‡ $ '04 Jun30Stmt. 79-201	W. G. Babcock	C. M. Boettge	A. A. Wawrzyniak	G. R. Peck H. J. Kujawa	50,000	38,490	741,160		296,190	389,040	53,010	91,420	Chase N., N. Y.; Cont. Ill. Bk. & Tr. Co., Chi.; 1st Wis. N., Mil.; Northw. N., Minpls.
" "	**FIRST NATIONAL BANK** *par* 100 79-200 d Ⓢ Ⓘ ● ‡ '76 Jun30Stmt.	**W. N. CRAWFORD** **15 CENTS sent** **25 CENTS for e**	**J. M. O'CONNELL** **to us with each sl** **ach credit report**	**J. H. PICKERT** **ght draft for pres** **insures prompt, p**	**R. G. LAMNIN** **A. R. SCHWANTES** **entation, and** **ersonal attention.**	100,000	139,150	1,618,200	25,370	665,430	934,780	82,650	199,850	Chem. Bk. & Tr. Co., N. Y.; 1st N., Chi.; 1st Wis. N., Mil.
Big Bend 309 7 Waukesha N21	*Big Bend State Bank*	(Closed August 10, 1932)												
Big Falls 178 7 Waupaca L13	Big Falls State Bank ‡ $ '17 Jun30Stmt. 79-968	Henry Behrent	E. E. Carr	L. C. Arndt		10,000	2,500	85,000		75,000	6,600	6,000	10,500	Marshall & Ilsley, Mil.
Birchwood 565 9 Washburn D9	Citizens State Bank d Ⓢ ‡ $ '19 Jun30Stmt. 79-974	Jos. W. DeKeyser	P. M. White	M. R. Newberg		15,000	10,210	137,540		93,990	41,580	7,800	19,380	1st N., Chi. and St. P.; Marine N. Ex., Mil.
Birnamwood 557 7 Shawano L12	Bank of Birnamwood Jun30Stmt. 79-452 d Ⓑ Ⓒ ● ‡ $1900	A. M. Duescher	Wm. Beversdorf	John Perrar	J. B. Rundhammer	25,000	26,670	219,550		167,970	64,160	10,620	28,510	Cont. Ill. Bk. & Tr. Co., Chi.; 1st Wis. N., Mil.
Blackcreek 526 7 Outagamie N14	Bank of Black Creek Jun30Stmt. 79-453 d Ⓢ ‡ $ '03	B. J. Zuehlke	Peter Ryser	G. H. Peters	Ida Peters	25,000	24,690	409,080		361,220	42,660	8,480	46,340	Cont. Ill. Bk. & Tr. Co., Chi.; 1st Wis. N., Mil.; Appleton State, Appleton.
Black Earth 490 7 Dane J20	Black Earth State Bk. d ● ‡ $ '04 Jun30Stmt. 79-454	G. W. Parker	Fred H. Turk	Olaf Hagene	Newell Parker	25,000	21,290	232,890	42,010	172,040	109,440	12,650	27,050	1st N., Madison; 1st Wis. N., Mil.
Black Hawk 128 (*Spring Green P.O.*) 7 Sauk I 19	~~Black Hawk State Bank~~ Jun30Stmt. 79-844 B Ⓢ $ '14	Geo. Ambler	Ervin Schaefer	S. D. Schaefer		15,000	4,360	110,790		79,580	36,330	4,550	9,690	Com'l N., Madison; Marshall & Ilsley, Mil.
▲**Black River Falls** 1950 7 Jackson F15 " "	First National Bank d ● ‡ '88 Jun30Stmt. 79-295	Frank Johnson	Chas. Sechler M. P. Cannon	H. H. Richards	J. R. Bolger Lulu M. Thompson	50,000	61,860	1,145,640	42,300	678,160	475,870	32,850	112,930	Chase N., N. Y.; Cont. Ill. Bk. & Tr. Co., Chi.; 1st Wis. N., Mil.
" "	**JACKSON COUNTY BANK** Jun30Stmt. 79-296 d ● ‡ $ '97	B. L. VAN GORDEN	SAMUEL LUND	J. H. MILLS	W. H. JONES P. B. MILLS EMMA BREVIG	40,000	69,730	922,420		496,870	408,050	14,500	112,770	Irv. Tr. Co., N. Y.; Cont. Ill. Bk. & Tr. Co., Chi.; 1st Wis. N., Mil.; 1st N., St. P.

FIRST WISCONSIN TRUST COMPANY, MILWAUKEE — Complete Trust Service

Number under Name of Bank is the New Transit Number given to each bank in U. S. exclusively by The Rand-McNally Bankers' Directory, under the authority of The American Bankers Ass'n.

WISCONSIN--Continued

Non-Bank Towns with Nearest Banking Point (Indexed Acces.), Lawyers, Laws (indexed) in back of this volume. For Interest Rates, Holidays, etc., see Laws.

Town and County. ▲County Seats. Fig. under town is Fed. Res. Dist.	●Mem. A.B.A. ⁿNew §State †Priv. ‡Mem. State B. Ass'n. [Estab. ◆Fed. Res. Depts: T-Trust B-Bond d-Safe Deposit Ⓢ Savings	President.	Vice-President.	Cashier.	Ass't Cashier.	Liabilities. Paid-up Capital	Surplus and Profits	Deposits	Other Liabilities	Resources. Loans and Discounts	Bonds and Securities	Miscellaneous	Cash & Exchanges, Due from Banks	Principal Correspondents.
Blair 702 9 Trempealeau E15	*First National Bank*	(*Merged with Home*	*Bank as Union Bank February 25, 1932*)											
" ------ "	*Home Bank*	(*Merged with First*	*National Bank as Union Bank February 25, 1932*)											
" ------ "	Union Bank d Ⓢ •‡$'32 Jun30Stmt. 79-455	Thomas Mattison	Chas. J. Gibson	Wm. H. Melby	Delbert Bersing Robert Gilfillan	$ 25,000	$ 6,100	$ 354,960		$ 241,500	$ 67,550	$ 16,510	$ 60,500	1st N., Chi.; 1st Wis. N., Mil.; 1st N., Winona.
Blanchardville 651 7 Lafayette J21	First National Bank Ⓢ •‡'17 Jun30Stmt. 79-961	H. B. Brue	Harold Ostrum	Harold Ostrum	Mabel Jackson Curtis Ingwell	25,000	21,110	350,090	$ 45,000	229,730	159,480	18,660	33,320	Drov. N., Chi.; Marshall & Ilsley, Mil.; State Bk. of Wis., Madison.
Bloomer 1865 9 Chippewa E11	Bank of Bloomer d T$'86 Jun30Stmt. 79-456	A. T. Newman, *Ch. of Bd. and Pres.*	E. C. Dettloff	Ernest Vaux	Christine Mullen	50,000	16,750	623,730		395,400	168,630	33,670	92,790	Cent. Han. Bk. & Tr. Co., N.Y.; 1st N., Chi.; 1st Wis. N., Mil.; 1st N., Minpls.
" ------ "	Peoples State Bank d Ⓢ‡$'12 Jun30Stmt. 79-757	J. A. Morrison	W. D. Helton	Frank B. Moss		25,000	5,270	157,240		102,630	48,390	10,500	25,980	Cont. Ill. Bk. & Tr. Co., Chi.; 1st Wis. N., Mil.
Bloomington 591 7 Grant G21	Bloomington State Bank Jun30Stmt. 79-410 d B Ⓢ •$'09	Oscar Knapp	H. E. Walz	D. J. Dagnon	Eugene Sawyer Vialis F. Walz	30,000	18,620	325,670	30,010	214,550	130,590	32,370	26,780	Cont. Ill. Bk. & Tr. Co., Chi.; 1st Wis. N., Mil
" ------ "	Woodhouse & Bartley Bank Jun30Stmt. 79-409 d Ⓢ‡$'83	L. P. Bartley	J. P. Martin	F. L. Bartley	J. T. Garner	30,000	20,000	415,000		120,000	290,000	5,800	46,000	1st N., Chi.; 1st Wis. N., Mil.
Blue Mounds 182 7 Dane J20	Blue Mounds State Bank Jun30Stmt. 79-457 Ⓢ‡$'10	T. G. Lingard	W. H. Sommers	Lloyd O. Sanders		15,000	13,570	53,210	10,000	52,730	28,640	3,880	6,540	Stock Yds. N., Chi.; Marine N., Mil.
Blue River 346 7 Grant H20	Blue River State Bank d •‡$'06 Jun30Stmt. 79-458	J. R. Coumbe W. H. Dooley, *Ch.*	J. S. Peters	J. R. Coumbe, Jr.	Amanda C. Godager G. L. Dooley	25,000	8,730	205,210	25,000	197,570	30,150	19,680	16,540	Cont. Ill. Bk. & Tr. Co., Chi.; 1st Wis. N., Mil.
Bonduel 534 7 Shawano N13	Bonduel State Bank d Ⓢ‡$'06 Jun30Stmt. 79-459	Fred Freimuth	R. J. Woldt	H. J. Rose	C. A. Teschke	100,000	83,990	1,095,320	100	741,250	402,190	55,760	80,210	Cont. Ill. Bk. & Tr. Co., Chi.; 1st Wis. N., Mil.
Boscobel 1762 7 Grant G20	Boscobel State Bank Jun30Stmt. 79-322 d Ⓢ T‡$'30	C.W. Menkhausen Theo. Kronshage, Jr., *Ch.*	F. W. Ruka C. S. Hayman	John P. Ruka	R. J. Morrison, Jr. H. L. Blake	60,000	6,780	857,520		641,170	186,690	26,780	69,680	Chase N., N. Y.; Cont. Ill. Bk. & Tr. Co., Chi.; 1st Wis. N., Mil.
Bowler 318 7 Shawano L12	Farmers State Bank d B Ⓢ‡$'14 Jun30Stmt. 79-838	W. O. Baum	F. W. Matz	H. H. Gehner		15,000	25,720	146,830	16,000	80,160	103,100	8,280	12,010	Drov. N., Chi.; 1st Wis. N., Mil.; 1st N., Appleton.
Boyceville 573 9 Dunn D11	Bank of Boyceville Jun30Stmt. ◆79-460 d B Ⓢ T‡$'09	W. R. Zabel	C. W. Hayes	Chas. H. Zabel	Emma Zabel Lillian Schlough	30,000	9,500	243,210		111,110	121,450	24,360	25,790	Cont. Ill. Bk. & Tr. Co., Chi.; 1st Wis. N., Mil.; 1st N., Minpls.
Boyd 540 9 Chippewa F12	Citizens State Bank d Ⓢ$'10 Jun30Stmt. 79-422	Walter Milling	John Haag	E. D. Lahr	Wm. W. Harvat	12,500	9,590	229,700	40,000	238,510	27,170	14,700	11,400	Drov. N., Chi.; 1st Wis. N., Mil.
" ------ "	State Bank of Boyd d Ⓢ •‡$'02 Jun30Stmt. 79-421	Geo. Lotz	John Lowe	John W. Meyer	Carl Luehstorf	25,000	7,860	220,450	33,280	237,130	20,780	12,250	16,420	Cont. Ill. Bk. & Tr. Co., Chi.; 1st Wis. N., Mil.
Brandon 646 7 Fond du Lac M17	Farmers State Bank Ⓢ •‡$'15 Jun30Stmt. 79-869	H. A. Wilke	F. E. Shaykett	V. I. Corson	E. F. Yerk	20,000	10,420	234,330	15,000	121,980	126,190	20,930	16,650	Drov. N., Chi.; 1st Wis. N., Mil.
" ------ "	The Foster Bank d B Ⓢ •‡$'91 Jun30Stmt. 79-461	J. W. Foster	E. F. Foster	F. R. Schwandt	G. W. Schwandt	50,000	10,000	372,500	15,000	219,240	191,410	15,210	21,650	Chase N., N. Y.; 1st Wis. N. and Marshall & Ilsley, Mil.; Com'l N., Fond du Lac.
Brill 160 9 Barron D9	Brill State Bank d Ⓢ‡$'19 Jun30Stmt. 79-972	Geo. N. Keesey	B. J. Herricks	B. C. Leonard		10,000	3,470	58,510		46,470	900	8,390	16,220	Cont. Ill. Bk. & Tr. Co., Chi.; 1st Wis. N., Mil.; Northw. N., Minpls.
Brillion 1167 7 Calumet O15	Calumet County Bank ‡$'21 Jun30Stmt. 79-1040	W. A. Koch	Peter Falck	A. C. Schroeder	Jos. W. Binsfeld	35,000	27,300	287,400		301,280 (*Lns. & Bds.*)		10,950	37,480	Cont. Ill. Bk. & Tr. Co., Chi.; 1st Wis. N. and Marshall & Ilsley, Mil.
" ------ "	First National Bank d Ⓢ T•‡'04 Jun30Stmt. 79-462	A. F. Paustian	Henry Ariens	Geo. E. Dawson	C. P. Wolf C. A. Pagel, *A. Tr. Off.*	50,000	28,600	431,060	85,840	415,120	98,590	47,160	34,620	1st Wis. N. Mil.
Bristol 1299 7 Kenosha O22	Home State Bank d Ⓢ •‡$'17 Jun30Stmt. 79-962	W. A. Upson, *Ch. of Bd. and Pres.*	L. P. Devlin	Lauris Jacobson	Clifford Jacobson	10,000	7,660	166,520	15,000	170,270	11,080	8,820	9,010	Chase N., N.Y.; Stock Yds. N., Chi.; 1st N., Kenosha; 1st Wis. N., Mil.
Brodhead 1533 7 Green J22	Bank of Brodhead d Ⓢ •‡$'96 Jun30Stmt. 79-324	B. J. Gardner	K. O. Lofthus D. L. Amerpohl	G. E. Broughton	H. V. Hartman	100,000	34,230	457,150	19,250	333,930	185,500	26,960	64,230	Cent. Han. Bk. & Tr. Co., N. Y.; 1st N., Chi.; 1st Wis. N., Mil.; Com'l N., Madison.
" ------ "	Green Co. Bank d B Ⓢ •‡$'95 Jun30Stmt. 79-325	B. H. Roderick	J. B. Pierce	Edw. H. Cole	G. N. Swartz	50,000	82,970	637,130	930	463,010	214,350	27,900	65,780	Chase N., N. Y.; Cont. Ill. Bk. & Tr. Co., Chi.; 1st Wis. N. and Marine N. Ex., Mil.
Brookfield 2547 7 Waukesha O20	Brookfield State Bank Jun30Stmt. 79-987 d Ⓢ‡$'19	R. T. A. Nixon	J. A. Ries	Nelson A. White	G. M. McDermott	15,000	8,670	105,400		74,180	29,340	7,170	18,380	1st Wis. N., Mil.

THE MILWAUKEE COMPANY — Investment Counsel

Digitized for FRASER
https://fraser.stlouisfed.org
Federal Reserve Bank of St. Louis

Town and County. ▲County Seats. Fig. under town is Fed. Res. Dist.	●Mem. A.B.A. ⁿNew §State †Priv. ‡Mem. State B. Ass'n. [Estab. ◆Fed. Res. Depts: T-Trust B-Bond d-Safe Deposit Ⓢ Savings	President.	Vice-President.	Cashier.	Ass't Cashier.	Liabilities. Paid-up Capital	Surplus and Profits	Deposits	Other Liabilities	Resources. Loans and Discounts	Bonds and Securities	Miscellaneous	Cash & Exchanges, Due from Banks	Principal Correspondents.
Brooklyn ....406 7 Green K21	Brooklyn State Bank Jun30Stmt. 79-464 dⒹ●‡$1900	Zala Baldwin	F. H. Anderson	P. A. Wackman		$ 25,000	$ 19,210	$ 259,320	$ 29,850	$ 229,270	$ 55,050	$ 13,040	$ 36,010	Drov. N., Chi.; 1st Wis. N., Mil.
Brownsville ...300 7 Dodge M18	Brownsville State Bank Jun30Stmt. 79-465 dⓈ●‡$'08	P. H. McCarty, *Ch. of Bd. and Pres.*	C. F. Kuen	Otto Ruedebusch		15,000	19,270	169,400	15,000	117,900	80,330	4,000	16,440	Stock Yds. N., Chi.; 1st Wis. N., Mil.
Bruce .....548 9 Rusk F 10	Bruce State Bank ... dⓈ‡$'28 Jun30Stmt. 79-1076	M. H. McNally, *Ch. of Bd. and Pres.*	L. W. Ham	G. E. Mulrooney	Selmer Alvey	15,000	6,430	117,370		92,320	25,900	3,700	16,930	Cent. Rep. Bk. & Tr. Co., Chi.; 1st N., Minpls.; 1st Wis. N., Mil.
Brule ....680 9 Douglas E5	Brule State Bank ..... Ⓢ‡$'17 Jun30Stmt. 79-938	W. C. Follis	H. E. Webster	E. R. Kreitlow		10,000	3,000	44,000	1,400	45,000	2,600	5,400	5,400	1st N., Minpls.; U. S. N., Superior; 1st Wis. N., Mil.
Burlington ...4114 7 Racine O22	**BANK OF BURLINGTON** Jun30Stmt. ◆79-234 dⒷⒹT●‡$'72	C. Roy McCanna	S. M. Reinardy G. A. Uebele	Fred W. New G. A. Uebele, *Tr. Off.*	H. J. Heidermann	125,000	87,600	1,190,480	51,290	925,680	368,190	40,830	119,680	Cont. Ill. Bk. & Tr. Co. and 1st N., Chi.; 1st Wis. N., Mil.; 1st N. Bk. & Tr. Co., Racine.
" ..... "	**BURLINGTON NATIONAL BK.** Jun30Stmt. 79-1020 dⒹ●T'20	G. W. Waller	W. G. Rasch L. H. Rhodes	H. A. Moussa	J. A. Mangold	100,000	66,990	659,480	106,670	447,760	364,280	12,960	108,140	Chase N., N. Y.; Cont. Ill. Bk. & Tr. Co., Chi.; 1st Wis. N., Mil.
" ..... "	**MEINHARDT BANK** Jun30Stmt. 79-235 dⒹ●‡$'90	A. MEINHARDT 15 CENTS sent 25 CENTS for e	S. L. DUDLEY to us with each si ach credit report	EDA MEINHARDT ght draft for pres insures prompt, p	R. D. SPIEGELHOFF entation, and ersonal attention.	75,000	28,590	972,420		633,820	316,890	7,600	117,690	Chem. Bk. & Tr. Co., N. Y.; Harris Tr. & Sav., Chi.; 1st Wis. N., Mil.
Burnett .....930 7 Dodge M18	Burnett State Bank dⒹ●‡$'10 Jun30Stmt. 79-468	A. F. Hammann	L. V. Peachey	H. H. Hilgendorf	H. G. Dehne	10,000	13,220	152,210	17,500	139,950	20,520	16,010	15,450	Drov. N., Chi.; Marshall & Ilsley and 1st Wis. N., Mil.
Butler .....703 7 Waukesha O 20	State Bank of Butler Jun30Stmt. 79-801 dⓈ‡$'13 (*Formerly State Bank of New Butler*)	J. H. Pilgrim	Henry Frey	T. P. McDermott		10,000	10,620	67,370	28,000	73,530	21,860	15,430	5,160	1st Wis. N. and N. Bk. Com., Mil.
Butternut ....604 9 Ashland G7	Ashland County Bank Jun30Stmt. 79-469 dⓈ‡'93	Wm. G. Fordyce	C. S. Fordyce	Alf. C. Elm		30,000	25,910	244,340	17,910	135,190	153,090	11,050	18,820	Cent. Rep. Bk. & Tr. Co., Chi.; 1st Wis. N., Mil.; 1st N., St. P.; Com'l N., Madison.
Cable ....240 9 Bayfield E6	Cable State Bank ....dⓈ‡$'17 Jun30Stmt. 79-955	Martin Rogan	Andrew Rogan	G. H. Thompson		20,000	10,040	66,300	13,000	82,410	8,160	14,180	4,580	1st Wis. N., Mil.
Cadott .....631 9 Chippewa F12	Citizens State Bank dⒹ●‡$'02 Jun30Stmt. 79-388	John Dietrich	Louis Goetz	Fred Goetz	Earl Liddell W. J. Griffith	25,000	82,050	847,580		720,400	148,380	22,350	63,490	Cont. Ill. Bk. & Tr. Co., Chi.; 1st Wis. N., Mil.; 1st N., Minpls. and Chippewa Falls.
Calvary .....77 7 Fond du Lac N17	*Farmers State Bank*	(*Closed June 4, 193*2)												
Cambria .....671 7 Columbia L18	Bank of Cambria ....dⒹ‡$'81 Jun30Stmt. 79-403	D. M. Rowlands, *Ch. of Bd. and Pres.*		C. A. Scott	E. M. Rowlands	10,000	4,980	170,660		146,210	18,100	6,520	14,810	1st Wis. N., Mil.
" ..... "	Cambria State Bank dⒹ●‡$'09 Jun30Stmt. 79-404	H. F. Schemmel	A. G. Hopkins	O. I. Jones	A. L. Jones D. C. Roberts	15,000	20,900	347,320		206,750	82,010	18,270	76,190	Cont. Ill. Bk. & Tr. Co., Chi.; 1st Wis. N., Mil.; 1st N., Madison.
Cambridge ....500 7 Dane L20	Bank of Cambridge dⒹ●‡$'99 Jun30Stmt. 79-424	A. R. Amundson	J. W. Porter	A. E. Melster		25,000	32,000	250,000		270,000	34,000	5,000	20,000	State Bk. of Wis., Madison; 1st Wis. N., Mil.
" ..... "	International Bank ....●‡$'92 Jun30Stmt. 79-422	Mrs. Mary E. May		H. C. May		10,000	6,620	183,490	8,500	107,880	78,200	4,110	18,410	1st N., Chi.; 1st Wis. N., Mil.; Com'l N., Madison.
Cameron .....760 9 Barron D10	Bank of Cameron ..dⒷⓈ‡$'01 Jun30Stmt. 79-472	C. H. Museus	Ingval Egstad	W. W. Pieper	G. B. Peterson S. H. Krantz	25,000	17,380	303,860		202,090	54,470	18,820	70,850	1st Wis. N., Mil.; Un. N., Eau Claire; 1st N., Minpls.; Com'l N., Madison.
Campbellsport 789 7 Fond du Lac O17	First State Bank .....dⓈ‡$'02 Jun30Stmt. 79-473	P. E. Uelmen	F. L. Scheid	F. P. Thiel	B. H. Glass	50,000	24,850	300,910	170	169,260	111,670	22,160	72,620	Cent. Rep. Bk. & Tr. Co., Chi.; 1st Wis. N., Mil.
Camp Douglas 438 7 Juneau H16	Bank of Camp Douglas d‡$'04 Jun30Stmt. 79-474	C. H. Hoton	Chas. H. Seibold	Evelyn Singleton	F. E. Johnson	20,000	5,870	245,930	23,040	96,310	156,200	19,730	22,620	Cont. Ill. Bk. & Tr. Co., Chi.; 1st Wis. N., Mil.
Canton ....217 9 Barron E10	Farmers State Bank ..Ⓢ‡$'17 Jun30Stmt. 79-959	W. G. Malcolm	R. E. Malone	Guy Stearns		10,000	5,570	55,060	14,000	64,730	1,950	11,920	6,050	1st Wis. N., Mil.
Caroline .....175 7 Shawano L13	Caroline State Bank. dⒹ‡$'13 Jun30Stmt. 79-811	F. R. Buss	C. O. Felts	W. A. Herzfeldt	O. R. Buelter	15,000	21,940	187,970	18,000	150,190	71,960	2,680	18,080	Drov. N., Chi.; Com'l N., Madison; 1st Wis. N., Mil.
Cascade .....286 7 Sheboygan O17	State Bank of Cascade Ⓔ‡$'16 Jun30Stmt. 79-913	Albert Suemnicht	A. Ruppenthal	R. Kohlman	Jacob Ruppenthal	15,000	11,200	169,640	25,000	151,500	44,710	11,500	13,110	N. Bk. Com., Mil.; Secur. N., Sheboygan.
Casco .....246 7 Kewaunee Q14	Bank of Casco .....dⒷⒹ‡$'03 Jun30Stmt. 79-475	H. J. Noel	Thos. Drury	Lee W. Metzner		35,000	61,710	541,940		331,940	230,650	18,520	57,540	Drov. N., Chi.; 1st Wis. N., Mil.; Kellogg-Citiz. N., Green Bay; Com'l N., Madison.
Cashton .....680 7 Monroe G17	Bank of Cashton .....$'99 Jun30Stmt. 79-476	L. W. Earle	P. E. Nelson	L. M. Earle		40,000	12,150	602,310		451,790	125,100	19,620	57,770	N. City, N. Y.; Cont. Ill. Bk. & Tr. Co., Chi.; 1st Wis. N., Mil.
" ..... "	*Farmers Exchange Bank*	(*Taken over by Bank of Cashton November 16, 1931*)												
Cassville .....875 7 Grant F21	Badger State Bank ..dⓈ‡$'10 Jun30Stmt. 79-378	K. L. Kleinpell, *Ch. of Bd. and Pres.*	F. C. Mink	H. D. Brainard	Noah Brinkmann	25,000	13,460	148,380		136,080	13,440	6,900	30,430	Drov. N., Chi.; Marshall & Ilsley and 1st Wis. N., Mil.; Com'l N., Madison.
" ..... "	Cassville Bank .....dⓇ‡$'01 Jun30Stmt. 79-377	G. A. Stevens	K. M. Stevens	John J. Martin	D. W. Stevens	30,000	10,000	141,100		128,220	26,760	7,890	18,220	Cont. Ill. Bk. & Tr. Co., Chi.; 1st Wis. N., Mil.; 1st N., Dub.

FIRST WISCONSIN COMPANY, MILWAUKEE — Complete Investment Service

Number under Name of Bank is the New Transit Number given to each bank in U. S. exclusively by The Rand-McNally Bankers' Directory, under the authority of The American Bankers Ass'n.

WISCONSIN—Continued

Non-Bank Towns with Nearest Banking Point (Indexed Acces.), Lawyers, Laws (indexed) in back of this volume. For Interest Rates, Holidays, etc., see Laws.

Town and County. ▲County Seats. Fig. under town is Fed. Res. Dist.	●Mem. A.B.A. ²New §State †Priv. ‡Mem. State B. Ass'n. [Estab. ◆Fed. Res. Depts: T-Trust B-Bond d-Safe Deposit ⓢ Savings	President.	Vice-President.	Cashier.	Ass't Cashier.	Liabilities. Paid-up Capital	Surplus and Profits	Deposits	Other Liabilities	Resources. Loans and Discounts	Bonds and Securities	Miscellaneous	Cash & Exchanges, Due from Banks	Principal Correspondents.
Catawba ——282 9 Price G9	Catawba State Bk. dBⓢ‡$'16 Jun30Stmt. 79-933	Wm. H. Teske—— F. A. Schubel, *Ch.*	F. A. Schubel——	John B. Gruber——	Frances S. Gruber—	$ 15,000	$ 5,610	$ 105,200	——	$ 44,450	$ 35,520	$ 6,000	$ 39,830	Drov. N., Chi.; 1st Wis. N., Mil.; 1st N., Minpls.
Cato ——1825 7 Manitowoc P15	Farmers State Bank Jun30Stmt. 79-854 dBⓢ$'14	Jos. Zahorik——	Jos. Brennan——	E. J. Kirch——	——	20,000	6,800	216,460	$ 15,000	162,190	54,360	13,520	28,190	Drov. N., Chi.; Marshall & Ilsley and 1st Wis. N., Mil.
Cazenovia ——466 7 Richland H18	State Bk. of Cazenovia Jun30Stmt. 79-477 dⓢ‡$'06	P. N. Bauer ——	E. A. Lee——	E. L. Collins——	Beatrice M. Kredl	30,000	17,780	266,790	15,000	249,940	42,110	5,490	32,020	Cent. Rep. Bk. & Tr. Co., Chi.; 1st Wis. N., Mil.
Cecil ——356 7 Shawano N12	State Bank of Cecil dBⓢ●‡$'06 Jun30Stmt. 79-478	Herman Bocher—	H. C. Scheller——	J. L. Rollmann——	O. H. Zahn ——	30,000	11,700	226,340	13,080	197,470	35,850	30,660	17,140	Drov. N., Chi.; Marine N. Ex., Mil.
Cedarburg ——2055 7 Ozaukee P19	Cedarburg State Bank— ‡$'09 Jun30Stmt. 79-307	T. F. Wittenberg—	E. H. Roth ——	P. J. Wirth——	——	40,000	48,320	401,800	4,120	253,450	161,700	24,790	54,300	Marshall & Ilsley, Mil.
" —— "	Farmers & Merch. Bank Jun30Stmt. 79-306 ⓢ‡$'93	M. P. Becker——	——	J. C. Schroeder——	——	50,000	82,210	629,770	——	301,670	347,720	71,750	44,510	1st Wis. N., Mil.
Cedar Grove —814 7 Sheboygan P18	Cedar Grove State Bank Jun30Stmt. 79-479 dⓢ●‡$'01	J. W. Hansen——	John Smies——	Cornelius Poppe—	Jacob Lensink —— Willis Renskers	50,000	10,920	469,550	——	355,030	20,890	55,840	98,710	Northern Tr. Co., Chi.; Marine N. Ex., Mil.
Centuria ——435 9 Polk A10	State Bank of Centuria Jun30Stmt. 79-480 dⓢ‡$'03	Gust. Anderson——	W. T. Doar ——	O. W. Peterson——	——	25,000	13,750	224,190	——	180,090	39,400	19,720	23,730	1st N., St. P.; Marine N., Mil.; Com'l N., Madison.
Chaseburg ——218 7 Vernon F17	Chaseburg State Bank Jun30Stmt. 79-481 dⓢ‡$'10	Fred Dummer——	Wm. H. Remer ——	J. W. Lowe——	Sam Johnson —— A. O. Dummer	20,000	38,000	530,000	48,000	451,000	145,000	——	40,000	1st Wis. N., Mil.; N. Bk. of La Crosse, La Crosse.
Chetek ——1076 9 Barron D10	*Farmers & Merch. State Bank* (*Closed August* 4, 1931)													
Chili ——254 7 Clark H13	Chili State Bank——dⓢ●‡$'12 Jun30Stmt. 79-768	Wm. Wagner——	A. Hogenson——	A. P. Sample——	E. A. Schipper——	13,000	7,670	111,110	38,670	110,120	35,360	13,030	11,930	Drov. N., Chi.; 1st Wis. N., Mil.
▲**Chilton** ——1945 7 Calumet O16	Chilton National Bank Jun30Stmt. 79-321 dBⓢT●‡'01	Walter A. Kurtz—	Wm. N. Knauf——	M. C. Bosshard——	——	50,000	12,380	417,670	165,820	402,000	136,980	74,700	32,190	Cent. Han. Bk. & Tr. Co., N. Y.; Cont. Ill. Bk. & Tr. Co., Chi.; N. Bk. of Com., Mil.
" —— "	Commercial Bank— dⓢ●‡$'11 Jun30Stmt. 79-732	R. C. Hugo ——	A. C. Kingston ——	W. F. Stauss ——	——	40,000	26,140	324,250	25,000	291,320	90,410	19,600	14,060	Harris Tr. & Sav., Chi.; 1st Wis. N., Mil.
" —— "	State Bank of Chilton Jun30Stmt. 79-320 dⓢ‡$'91	T. E. Connell——	L. P. Fox——	H. J. Schommer—	A. B. Connell——	25,000	12,800	324,700	——	234,330	67,160	31,630	27,010	Marshall & Ilsley, Mil.; Com'l N., Madison; Citiz. State, Sheboygan.
▲**Chippewa Falls** 9 9539 Chippewa E12	**FIRST NATIONAL BANK** Jun30Stmt. 79-121 dBⓢT●‡'73	C. E. Preston——	O. H. Larrabee——	A. R. Berg——	G. O. Thorpe—— H. J. Keith	100,000	38,010	776,620	110,000	331,220	443,650	51,720	198,040	N. City, N. Y.; 1st N., Chi.; 1st N., Minpls.; 1st Wis. N., Mil.
" —— "	**LUMBERMENS NAT. BANK** Jun30Stmt. 79-122 dⓢT●‡'87	A. A. McDonell——	W. T. Sullivan——	F. G. Martin——	T. W. Jennings — V. H. Johnson	100,000	144,340	1,908,680	79,910	794,820	897,020	70,000	471,080	1st N., N. Y.; Cont. Ill. Bk. & Tr. Co., Chi.; 1st N., St. P. and Minpls.; 1st Wis. N., Mil.
" —— "	Northwestern State Bank Jun30Stmt. 79-123 dⓢ$'04	Frank Joas——	O. C. Dettloff ——	A. W. Langill ——	R. P. Bartz——	40,000	20,220	402,810	2,270	134,670	257,140	7,880	65,600	Northern Tr. Co., Chi.; Northw. N., Minpls.; Marshall & Ilsley, Mil.
Clayton ——341 9 Polk B10	Citizens State Bank dⓢ●‡$'07 Jun30Stmt. 79-483	A. N. Damon ——	Otto Mesenbring—	Walter Glowe ——	N. C. Eklund ——	10,000	14,550	140,720	——	131,450	10,600	6,050	17,180	1st Wis. N., Mil.; 1st N., St. P.
Clear Lake ——733 9 Polk B10	Bank of Clear Lake Jun30Stmt. 79-845 dⓢ●‡$'14	A. N. Nelson ——	G. A. Sandberg—— A. E. Reed	O. E. Linderson—	E. G. Hallen ——	15,000	14,440	162,930	6,060	146,670	22,800	17,340	11,630	Marine N. Exch., Mil.; 1st N., St. P.; Northw. N., and 1st N., Minpls.
" —— "	Peoples Bank——ⓢ●‡$'07 Jun30Stmt. 79-484	Lorne A. Campbell	P. K. Anderson —	R. H. Ashley ——	A. B. Christensen	25,000	5,370	131,510	33,650	114,480	47,190	12,840	21,020	1st N., Minpls.; 1st Wis. N., Mil.; 1st N., St. P.
Cleveland ——300 7 Manitowoc P16	Cleveland State Bank dⓢ●‡$'07 Jun30Stmt. 79-485	John Lorfeld——	David Lorfeld——	C. E. Witte——	H. J. Lorfeld——	30,000	33,510	390,920	5,000	271,380	116,100	31,770	40,180	Cont. Ill. Bk. & Tr., Chi.; Bk. of Sheboygan, Sheboygan; Marshall & Ilsley, Mil.

Purchase and Sale of Securities. Underwriting of Issues.
Assistance of Industry in Financial and Management Problems.
THE MILWAUKEE COMPANY

Digitized
https://fraser.stlouisfed.org
Federal Reserve Bank of St. Louis

Town and County. ▲County Seats. Fig. under town is Fed. Res. Dist.	●Mem. A.B.A. ¤New §State †Priv. ‡Mem. State B. Ass'n. [Estab. ◆Fed. Res. Depts: T-Trust B-Bond d-Safe Deposit ⓢ Savings	President.	Vice-President.	Cashier.	Ass't Cashier.	Liabilities. Paid-up Capital	Surplus and Profits	Deposits	Other Liabilities	Resources. Loans and Discounts	Bonds and Securities	Miscellaneous	Cash & Exchanges, Due from Banks	Principal Correspondents.
Clinton 902 7 Rock L22	*Citizens Bank*	(*Merged with State*	*Bank of Clinton as*	*Citizens State Bank.*	*Effective February* 1, 1932)									
" ------ "	**CITIZENS STATE BANK** Jun30Stmt. 79-486 dⓈ●‡$'32 (*Merger of Citizens Bank and State Bank of Clinton*)	F. W. HERRON	H. O. NATESTA W. H. CHEESMAN	J. I. GREENE	FRANCES I. CONLEY MARGARET HARRISON	$ 35,000	$ 9,120	$ 398,080	$ 27,800	$ 348,010	$ 55,190	$ 34,660	$ 32,130	Cent. Rep. Bk. & Tr. Co., Chi.; 1st Wis. N., Mil.; 1st N. and Rock Co. N., Janesville.
		OLDEST AND LARGEST BAN		K.	Cash and Time Items.									
		Special attenti	on given Bill of	Lading drafts,	25c for Credit Repo	rts.								
		Please send 15c wi	th each sight draft	for presentation and										
" ------ "	*State Bank of Clinton*	(*Merged with Citize*	*ns Bank as Citizens*	*State Bank. Effecti*	*ve February* 1, 1932)									
Clintonville 3572 7 Waupaca M13	Dairyman's State Bank Jun30Stmt. 79-990 dⓈ●‡$'20	Chas. Bohn	J. A. Perkins H. A. Rindt	Max Stieg	W. H. Shultz	56,000	130,480 *Incl. Res.*	1,397,140		722,320	699,430	17,420	144,440	N. City, N. Y.; Cont. Ill. Bk. & Tr., Chi.; 1st Wis. N., Mil.
" ------ "	First National Bank Jun30Stmt. 79-809 dⒷⒼ●‡'02	H. W. Anthes E. A. Miller, *Ch.*	W. A. Olen Chas. Topp	F. E. Ruth C. J. Laux, *A. C.*	E. A. Buss D. F. Breed A. R. Rock	100,000	158,510	1,670,110	143,000	1,351,320	474,630	105,720	139,950	Chem. Bk. & Tr. Co., N. Y.; Cont. Ill. Bk. & Tr. Co., Chi.; 1st Wis. N., Mil.
Clyman 200 7 Dodge M19	Farmers State Bank Jun30Stmt. 79-739	Ⓢ‡$'11 H. J. Stueber	W. J. Collins	W. H. Kuenzi	S. M. Kuenzi	10,000	26,310	153,320		71,460	68,680	2,010	47,470	1st Wis. N. and N. Bk. of Com., Mil.; Bk. of Watertown, Watertown.
Cobb 276 7 Iowa H20	Cobb State Bank Jun30Stmt. 79-487	Ⓢ●‡$'10 E. F. Heuer	A. E. Thomas	C. F. Hoover		25,000	5,930	147,490	15,000	140,400		28,630	25,240	Drov. N., Chi.; Marine N. Ex., Mil.
Cochrane 418 9 Buffalo D15	Farmers & Merch. Bank Jun30Stmt. 79-488 dⓈ‡$'08	J. B. Hofer	H. O. Stein	A. W. Hofer	J. R. Meili R. A. Guettinger	40,000	42,100	584,850	30,000	438,980	192,170	29,030	36,760	Cont. Ill. Bk. & Tr. Co., Chi.
Colby 849 7 Marathon I12	Colby State Bank Jun30Stmt. 79-489 (*Bank in Clark County*)	dⒷⓈ●‡$1900 K. Andrews	J. F. Steinwand	R. G. Salter	O. W. Sturner	25,000	39,760	406,040		287,410	75,320	18,070	89,990	1st N., Chi.; 1st Wis. N., Mil.
" ------ "	Security State Bank Jun30Stmt. 79-1011	dⓈ●$'20 A. M. Steinwand	Ed. Brehm, Sr.	A. R. Hemmy	Herbert Steinwand	30,000	19,810	234,240		135,210	113,100	11,500	24,230	Cont. Ill. Bk. & Tr. Co., Chi.; 1st Wis. N., Mil.
Coleman 407 7 Marinette O11	Coleman State Bank Jun30Stmt. 79-490	d‡$'08 C. A. Wunderlich	F. Rose	E. F. Pelkey	E. B. Thibodeau	15,000	10,120	145,630	5,000	105,060	38,760	14,340	17,590	Marine N. Exch., Mil.; Kellogg Citiz. N., Green Bay.
Colfax 919 9 Dunn D11	Peoples State Bank Jun30Stmt. 79-883	d●$'15 A. R. Bronken Otto Bremer, *Ch. of Exec. Comm.*	Ole Everson	C. L. Christensen	H. B. Anderson	20,000	24,620	298,780	20,000	311,100	5,150	12,000	35,140	1st Wis. N., Mil.; Am. N. and Com'l State, St. P.
Collins 361 7 Manitowoc O16	Collins State Bank Jun30Stmt. 79-827	dⒷⓈ‡$'14 L. T. Voigt	W. H. Damm August Born	M. G. Valleskey	Ella Born O. Mattes	20,000	4,830	225,620	13,500	194,760	52,390	3,250	13,440	Drov. N., Chi.; 1st Wis. N., Mil.
Coloma 693 7 Waushara J16	Coloma State Bank Jun30Stmt. 79-995	‡$'20 H. F. Bartz	Emil Pomplum	Alan A. Gibbs		10,000	12,740	247,120	13,030	112,970	136,810	6,160	26,950	Drov. N., Chi.; Marshall & Ilsley and 1st Wis. N., Wis.
" ------ "	People's Bank Jun30Stmt. 79-492	d●$'02 Darwin Follett Vilas Follett, *Ch. of Bd.*	S. C. Runnels	Roy Drew	W. B. Roblier	30,000	54,740	792,420	1,550	359,260	396,860		122,590	Cont. Ill. Bk. & Tr. Co., Chi.; 1st Wis. N., Mil.; 1st N., Stevens Point.
Columbus 2514 7 Columbia L19	Farmers & Merch. Union Bank Jun30Stmt. 79-267 dⓈ●‡$'61	W. L. Fritz	P. L. Hudson C. S. Walker	T. B. Thomas	A. J. Kraus	50,000	26,030	493,880	64,890	410,650	135,390	45,400	43,350	N. City, N. Y.; Cont. Ill. Bk. & Tr. Co., Chi.; Marshall & Ilsley and 1st Wis. N., Mil.
" ------ "	**FIRST NATIONAL BANK** Jun30Stmt. 79-268 dⒷⓈ●‡'61	F. A. Chadbourn	Wm. Mair F. G. Holtz	C. A. Miller	H. J. Koch	75,000	122,550	1,470,740	50,000	273,930	1,252,230	45,500	146,630	1st N., Chi.; 1st Wis. N., Mil.
Comstock 86 9 Barron C10	Bank of Comstock Jun30Stmt. 79-944	d⓪‡$'18 F. W. Miller	A. H. Miller	Otto A. Olson	A. J. O. Carlson	10,000	11,620	28,760		32,070		9,400	8,850	1st Wis. N., Mil.; 1st N., St. P.
Conrath 97 9 Rusk F10	*Conrath State Bank*	(*Closed August* 13,	1931)											
Coon Valley 462 7 Vernon F17	Coon Valley State Bank Jun30Stmt. 79-493 dⒷⓈ‡$'05	T. J. Moilien	Frank Schaper	I. N. Knutson	C. O. Veldey	50,000	25,210	635,140		371,620	240,710	15,110	82,910	Cont. Ill. Bk. & Tr. Co., Chi.; N. Bk. of La Crosse and Batavian N., LaCrosse; 1st Wis. N., Mil.
Cornell 1510 9 Chippewa F11	State Bank of Cornell Jun30Stmt. 79-828 dⒷⓈ●‡$'14	Arthur Fox	Edw. Porter W. C. Stoll	K. K. Brainard Helen Clark, *Sec.*	Helen Clark	25,000	3,030	96,740	33,070	113,760	14,090	16,180	13,810	Cent. Rep. Bk. & Tr. Co., Chi.; M. & I. and 1st Wis. N., Mil.; Northw., Mnpls.
Cottage Grove 261 7 Dane L20	Cottage Grove State Bank Jun30Stmt. 79-759	‡$'11 W. R. Clark	A. O. Paunack	Frank Pyburn	E. G. Barron L. R. Shaffer	25,000	12,460	249,670		150,030	82,470	2,310	52,320	Cont. Ill. Bk. & Tr. Co., Chi.; 1st Wis. N., Mil.; Com'l N., Madison.
Couderay 171 9 Sawyer F8	Couderay State Bank Jun30Stmt. 79-1004	d⓪$'19 C. M. Olson	Oscar Bekkedahl	B. C. Crowell		10,000	3,870	25,930		21,190	6,020	8,880	3,710	1st Wis. N., Mil.
▲**Crandon** 1679 9 Forest L9	Crandon National Bank Jun30Stmt. 79-1064 d⓪●‡'25	A. C. Luthey	P. D. Flanner	P. M. Smith	F. J. McGinley	25,000	6,270	208,270	35,470	145,120	83,640	14,080	32,170	Cent. Rep. Bk. & Tr. Co., Chi.; 1st Wis. N., Mil.
" ------ "	Forest County State Bank Jun30Stmt. 79-1056 dⓈ‡$'24	R. M. Conner	F. O. Rusch	W. F. Goetz	Leo Saniz	35,000	6,610	64,460	21,060	81,530	11,310	5,360	8,940	1st Wis. N., Mil.

FIRST WISCONSIN NATIONAL BANK, MILWAUKEE — Complete Banking Service

Number under Name of Bank is the New Transit Number given to each bank in U. S. exclusively by The Rand-McNally Bankers' Directory, under the authority of The American Bankers Ass'n.

WISCONSIN—Continued

Non-Bank Towns with Nearest Banking Point (Indexed Acces.), Lawyers, Laws (indexed) in back of this volume. For Interest Rates, Holidays, etc., see Laws.

Town and County. ▲County Seats. Fig. under town is Fed. Res. Dist.	●Mem. A.B.A. ²New §State †Priv. ‡Mem. State B. Ass'n. [Estab. ◆Fed. Res. Depts: T-Trust B-Bond d-Safe Deposit Ⓢ Savings	President.	Vice-President.	Cashier.	Ass't Cashier.	Liabilities. Paid-up Capital	Surplus and Profits	Deposits	Other Liabilities	Resources. Loans and Discounts	Bonds and Securities	Miscellaneous	Cash & Exchanges, Due from Banks	Principal Correspondents.
Cross Plains 302 7 Dane J20	State Bank of Cross Plains Jun30Stmt. 79-495 d●‡$'08	H. M. Zander	Frank J. Saeman	M. L. Tubbs	John A. Baer	$ 30,000	$ 24,810	$ 290,410	----------	$ 237,870	$ 73,310	$ 15,160	$ 18,870	Drov. N., Chi.; N. Bk. Com., Mil.; State Bk. of Wis., Madison.
Cuba City 1157 7 Grant H22	Cuba City State Bank d‡$'03 Jun30Stmt. 79-363	W. H. Thomas	W. J. Lindsay L. W. Porter	W. G. Wimmer	Ed. Schmieder	50,000	29,280	717,870	$ 54,020	463,590	291,070	37,070	59,410	1st N. and Drov. N., Chi.; Com'l N., Madison; 1st Wis. N., Mil.; Consol. N., Dubuque.
Cudahy 10,631 7 Milwaukee P20	Cudahy Mutual Savings Bank Jun30Stmt. 79-1047 ⒹT§'22	E. F. Lawler	Richard Schoenborn	J. P. McCarrier, *Cash. and Tr.*	L. J. Huebler, Jr., *Sec.*	----------	21,970	716,890	----------	496,950	166,660	21,930	53,330	1st Wis. N., Mil.
" ------ "	Cudahy State Bk. d§ⒹT●‡$'09 Jun30Stmt. 79-496	C. A. Nicolaus	A. L. Wirth	R. M. Rosenheimer	L. E. Roth	100,000	55,000	825,710	----------	455,240	316,260	36,060	173,140	N. City, N. Y.; Cont. Ill. Bk. & Tr. Co., Chi.; 1st Wis. N., Mil.
" ------ "	*Peoples State Bank*	(*Absorbed by Cudahy State Bank September 28, 1931*)												
Cumberland 1532 9 Barron D9	Northwestern State Bank Jun30Stmt. 79-333 dⓈ●§'29	G. A. Grinde	Chas. Renstrom	W. L. Brobeck	Margaret La King	25,000	5,390	220,730	5,470	113,470	94,990	12,800	35,320	Drov. N., Chi.; Am. N., St. P.
" ------ "	State Bank of Cumberland Jun30Stmt. 79-332 dⓈ‡$'03	F. W. Miller	E. L. Miller	A. H. Miller	E. M. Miller G. G. Hodgkin	50,000	17,620	440,870	5,450	402,650	20,400	46,850	44,050	Cont. Ill. Bk. & Tr. Co. and 1st N., Chi.; 1st N., St. P.; Marine N. and 1st Wis. N., Mil.; Northw. N. and 1st N., Minpls.
Curtiss 164 7 Clark H12	Curtiss State Bank d Ⓢ‡$'12 Jun30Stmt. 79-772	O. A. Sturner	F. W. Laabs	A. M. Erickson	----------	12,000	5,750	72,340	15,000	70,290	13,700	11,350	9,750	Drov. N., Chi.; 1st Wis. N., Mil.
Cushing 263 9 Polk B9	*Bank of Cushing*	(*Merged with First Bank of Grantsburg, Grantsburg, Wis. and operated as a station*)												
" ------ "	First Bank of Grantsburg 79-832 §'32	----------	----------	Walter Jensen, *In charge*		(*Station of First Bank of Grantsburg, Grantsburg, Wis.*)								
Dale 1141 7 Outagamie M15	First National Bank d§Ⓢ‡'09 Jun30Stmt. 79-497	Fred Kaufman	M. A. Schuh	S. F. Wilch	Viola Bock	25,000	22,230	184,520	11,970	143,670	69,000	16,000	15,050	Drov. N., Chi.; Marine N., Mil.
Dallas 428 9 Barron D10	Bank of Dallas d Ⓢ●‡$'03 Jun30Stmt. 79-498	C. C. Coe	P. V. Nicklow Gust Wintrone	C. L. Oman	P. E. Winterwerber	25,000	11,250	250,900	24,970	223,170	54,480	7,420	27,060	Midland N. Bk. & Tr. Co., Minpls.; Un. N., Eau Claire; 1st Wis. N., Mil.
Dalton 260 7 GreenLake L17	Dalton State Bank d§Ⓢ‡$'13 Jun30Stmt. 79-789	E. E. Dalton	A. S. Bangs	E. D. Williams	H. E. Kins	10,000	11,520	183,120	25,000	94,810	115,910	13,260	5,660	Cont. Ill. Bk. & Tr. Co., Chi.; 1st Wis. N., Mil.
Dane 280 7 Dane K19	State Bank of Dane d Ⓢ●‡$'11 Jun30Stmt. 79-733	Lawson Brereton, *Ch. of Bd. and Pres.*	T. H. Patton	E. F. DeBower	T. I. DeBower	12,000	7,720	182,590	25,000	182,550	31,470	4,640	8,650	Drov. N., Chi.; Marine N. and 1st Wis. N., Mil.; Com'l N., Madison.
Darien 1220 7 Walworth M22	Farmers State Bank d Ⓢ‡$'97 Jun30Stmt. 79-499	R. S. Young, *Ch. of Bd. and Pres.*	H. J. Heyer	Walter Larson	Mary B. Williams	30,000	23,750	261,890	----------	158,120	106,440	16,900	30,600	Drov. N. and Cont. Ill. Bk. & Tr. Co., Chi.; 1st Wis. N., Mil.
▲**Darlington** 1764 7 Lafayette H22	**CITIZENS NATIONAL BANK** Jun30Stmt. 79-302 d●‡'85	N. W. BOWER	B. B. McGREANE	GEO. W. MARTIN	L. H. WILSON	50,000	84,210	957,290	50,000	481,480	479,500	43,000	137,520	Chase N., N. Y.; 1st N. and Cont. Ill. Bk. & Tr. Co., Chi.; 1st Wis. N., Mil.
		Save time and FEE IN ADVAN	get service on Col CE: *Plain sight*	lections and Cred *drafts, 15c; Cred*	lt Reports by sen *it Reports, 25c.*	ding TRY U S.								
" ------ "	**FIRST NATIONAL BANK** Jun30Stmt. 79-301 dⓈ●‡'66	A. E. Parson	J. B. Roy G. O. Howery	Glenn Swift	W. L. Flood Ernest Ruf	75,000	76,050	703,500	145,580	515,180	294,120	113,680	77,140	N. City, N. Y.; Cont. Ill. Bk. & Tr. Co., Chi.; 1st Wis. N., Mil.
Deerfield 501 7 Dane L20	Bank of Deerfield ‡§'87 Jun30Stmt. 79-500	G. O. Bergland	L. P. Hoyum M. Mickelson	H. J. Stevlingson	M. E. Legried	50,000	6,010	443,520	15,000	232,410	215,670	21,500	44,940	Cent. Rep. Bk. & Tr. Co. and Cont. Ill. Bk. & Tr. Co., Chi.; 1st Wis. N. and Marine N. Ex., Mil.
Deer Park 187 9 St. Croix C11	State Bk. of Deer Park Jun30Stmt. 79-501 dⒹⓈ●§'05	John Sakrison W. E. Webster, *Ch.*	W. E. Webster	Margaret Setter	L. S. Hinman	20,000	15,530	217,650	15,000	104,420	125,100	16,400	22,260	Cent. Han. Bk. & Tr. Co., N. Y.; 1st Wis. N., Mil.; 1st N., St. P.; Com'l N., Madison.
De Forest 540 7 Dane L19	Bank of De Forest d Ⓢ‡§'22 79-1048	James Christiansen	O. J. Boehm	R. J. Kuhlman	----------	25,000	10,450	126,000	27,570	122,720	45,280	8,090	12,820	1st Wis. N., Mil.; Com'l N., Madison.
" ------ "	De Forest State Bank ●‡§'02 Jun30Stmt. 79-502	Thomas Farness	E. C. Meland	A. A. Linde	C. A. Linde	50,000	26,020	417,860	----------	374,320	63,960	37,250	18,360	Drov. N., Chi.; 1st Wis. N. and Marshall & Ilsley, Mil.
Delavan 3301 7 Walworth M22	**CITIZENS BANK** Jun30Stmt. 79-273 dⒹT●‡§'75	W. R. TOPPING	L. H. WILLIAMS	L. H. WILLIAMS	J. J. KEMMETT R. C. BESWICK	50,000	88,190	685,250	67,740	686,330	80,560	32,700	90,160	Chem. Bk. & Tr. Co., N. Y.; Cent. Rep. Bk. & Tr. Co. and Stk. Yds. N., Chi.; Marine N. Ex., Mil.
		15 CENTS sent 25 CENTS for e	to us with each s ach credit report	ight draft for pre insures prompt,	sentation, and personal attentio	n.								
" ------ "	**WISCONSIN STATE BANK** Jun30Stmt. 79-274 dⒹⓈT●‡§'65	F. G. TANCK	C. H. SHULZ I. B. DAVIES	W. G. DOHERTY	----------	50,000	60,740	439,300	32,510	336,510	171,920	31,700	42,420	N. City, N. Y.; Cont. Ill. Bk. & Tr. Co., Chi.; 1st Wis. N. and Marine N. Ex., Mil.
		Special attentio *Please send 15c wi*	n given Bill of La *th each sight draft fo*	ding drafts, Cash *r presentation and 25*	and Time Items. *c for Credit Reports.*									

THE MILWAUKEE COMPANY — *A Complete Financial Service*

Digitized for FRASER
https://fraser.stlouisfed.org
Federal Reserve Bank of St. Louis

Town and County. ▲County Seats. Fig. under town is Fed. Res. Dist.	●Mem. A.B.A. ¤New §State †Priv. ‡Mem. State B. Ass'n. [Estab. ◆Fed. Res. Depts: T-Trust B-Bond d-Safe Deposit Ⓢ Savings	President.	Vice-President.	Cashier.	Ass't Cashier.	Liabilities. Paid-up Capital	Surplus and Profits	Deposits	Other Liabilities	Resources. Loans and Discounts	Bonds and Securities	Miscellaneous	Cash & Exchanges, Due from Banks	Principal Correspondents.
Denmark 779 7 Brown P14	Badger State Bank d Ⓢ ‡ $'27 Jun30Stmt. 79-1070	Albert Dufeck	Nic Knutson	A. A. Maurer		$ 50,000	$ 12,720	$ 415,470	$ 10,000	$ 157,120	$ 261,260	$ 25,790	$ 43,910	Cont. Ill. Bk. & Tr. Co., Chi.; Marshall & Ilsley and 1st Wis. N., Mil.
" ------ "	Denmark State Bank d Ⓢ ‡ $'09 Jun30Stmt. 79-503	Geo. G. De Broux	J. F. Konop	John Walecka, Jr.	Wm. J. Noel	100,000	75,600	1,035,110	40,000	658,370	456,300	42,000	94,040	Cent. Rep. Bk. & Tr. Co. and Nor. Tr. Co., Chi.; 1st Wis. N., Mil.; Kellogg-Citiz. N., Green Bay.
De Pere 5521 7 Brown O14	Bank of West De Pere Jun30Stmt. 79-1006 d Ⓢ ‡ $'20	Max L. Franc	E. J. McGeehan	J. C. Stengel		50,000	14,830	208,800	18,810	197,350	45,960	23,020	26,120	Cent. Rep. Bk. & Tr. Co., Chi.; 1st Wis. N., Mil.
" ------ "	*National Bk. of De Pere*	(*Closed February* 15, 1932)												
" ------ "	**STATE BANK OF DE PERE** Jun30Stmt. 79-202 d Ⓑ ● ‡ $1900	J. A. KUYPERS Collections rece ive prompt and c areful attention. *Please send* 15c *wi th each sight draft fo r presentation and* (*Branch at West De Pere.* 79-716. *S. W. Smits, Mgr.*)	PETER RUEL	CARL G. SCOTT	25c *for Credit Repor ts.*	100,000	55,720	915,740	75,000	832,820	176,200	48,430	89,010	N. City, N. Y.; Cont. Ill. Bk. & Tr. Co., Chi.; Marshall & Ilsley, Mil.
DeSoto 322 7 Vernon F18	De Soto State Bank d Ⓢ ‡ $'04 Jun30Stmt. 79-504	A. J. Broadhead	M. Steenberg	J. C. Gillespie	J. A. Howarth	10,000	28,760	292,410	3,010	197,530	95,500	14,860	26,280	Cont. Ill. Bk. & Tr. Co., Chi.; Batavian N., La Crosse; Marine N. Ex., Mil.
Dodge 592 9 Trempealeau E15	First State Bank d ‡ $'14 Jun30Stmt. 79-862	J. B. Literski	S. Losinski	J. F. Guzinski		10,000	5,370	155,450	11,800	92,070	45,780	19,160	28,610	1st N., Winona, Minn.; 1st Wis. N., Mil.
▲**Dodgeville** 1937 7 Iowa I 20	**FIRST NATIONAL BANK** Jun30Stmt. 79-303 d Ⓑ Ⓢ ‡ '69	John M. Reese, *Ch. of Bd. and Pres.*	Edw. L. Reese	Louis Knellwolf	P. J. Peterson	100,000	66,580	887,240	143,050	697,120	276,940	120,240	102,560	1st N., Chi.; 1st Wis. N., Mil.
" ----- "	Strongs Bank d Ⓑ Ⓢ ‡ $'81 Jun30Stmt. 79-304	T. M. Strong		H. C. Strong	Arthur Strong	80,000	86,870	1,194,210		626,930	580,470	38,980	114,690	Cont. Ill. Bk. & Tr. Co. and Drov. N., Chi.; 1st Wis. N., Mil.
Dorchester 400 7 Clark H12	Dorchester State Bank Jun30Stmt. 79-505 d Ⓢ ‡ $'06	F. V. Hiebsch	H. Marquardt	M. S. Sorenson	L. D. Sorenson	30,000	13,980	239,180		161,230	75,450	6,950	39,540	Drov. N., Chi.; Marshall & Ilsley, Mil.; Com'l N., Madison.
Dousman 256 7 Waukesha N20	Dousman State Bank Jun30Stmt. 79-506 d Ⓢ ‡ $'06	L. J. Bischel	F. E. Hill	Elmer G. Leon	Erna L. Schneider	20,000	23,170	145,500	16,090	147,260	32,910	5,940	18,650	Marine N. Ex., Mil.; Waukesha N., Waukesha.
Downing 302 9 Dunn C11	*Bank of Downing*	(*Closed June* 30, 1932)												
Downsville 290 9 Dunn D12	Farmers & Merchants State Bank 79-929 d Ⓢ ‡ $'16 Jun30Stmt.	H. L. Kyle	John Roth Camille Bisson	W. M. Bisson		10,000	8,510	191,190	40,640	173,790	37,750	17,630	21,170	Cont. Ill. Bk. & Tr. Co., Chi.; 1st Wis. N., Mil.
Doylestown 238 7 Columbia K18	Doylestown State Bank Jun30Stmt. 79-867 d Ⓢ ‡ $'15	P. F. Breen, *Ch. of Bd. and Pres.*	Fred Wuethrich	W. J. Kirley		10,000	6,000	158,510	15,300	18,710	65,100	13,610	29,390	Drov. N. and Cont. Ill. Bk. & Tr. Co., Chi.; 1st Wis. N. and Marshall & Ilsley, Mil.
Dresser Junction 9 Polk B10 285	Bank of Dresser Junction Jun30Stmt. 79-873 d Ⓑ ● ‡ $'15	Harry D. Baker	Andrew Alm	C. R. Thye	Wilmar J. Anderson	10,000	14,180	219,360		180,810	28,000	8,760	25,970	1st Wis. N., Mil.; 1st N., St. P.; Com'l N., Madison.
Drummond 1054 9 Bayfield E6	State Bank of Drummond Jun30Stmt. 79-1046 d Ⓢ $'22	F. H. Bartlett	Walter Mertz	F. W. Clock	C. A. Christenson	15,000	18,540	128,690		92,010	49,290	570	20,350	1st Wis. N., Mil.
▲**Durand** 1590 9 Pepin D13	Bank of Durand d Ⓢ ● ‡ $'84 Aug16Stmt. 79-326	H. M. Orlady	H. P. Nicklas	John Gillmore C. F. Bauer, *A. C.*	J. E. Bauer C. K. Brainard	50,000	210	475,340	172,430	514,870	70,970	100,940	11,200	Chem. Bk. & Tr. Co., N. Y.; 1st N., Chi. and St. P.; 1st Wis. N. and Marine N. Ex., Mil.
" ------ "	**FIRST NATIONAL BANK IN DURAND** 79-327 d Ⓢ ● ‡ 1900 Jun30Stmt.	JOHN BRUNNER, JR. H. J. ENGELDINGER, *Ch. of Bd.* Save time and FEE IN ADVAN	JOHN ENGELDINGER H. J. ENGELDINGER get service on Co CE: *Plain sight*	G. C. SCHIEFELBEIN llections and Cre *drafts, 15c; Cre*	EVALYN A. GOODRICH A. J. OESTERREICHER R. E. KEELER dit Reports by se *dit Reports, 25c.*	50,000	13,980	482,420	39,760	418,900	93,960	21,550	51,760	Cont. Ill. Bk. & Tr. Co., Chi.; 1st Wis. N., Mil.; Northw. N., Minpls.
Eagle 392 7 Waukesha N21	Bank of Eagle d Ⓢ ● ‡ $'01 Jun30Stmt. 79-508	H. M. Loibl	F. G. Kloppemburg	Louise H. Lins	Isabel H. Engebretson	25,000	9,590	341,780	770	285,770	24,250	29,300	37,810	Cont. Ill. Bk. & Tr. Co., Chi.; N. Ex., Marshall & Ilsley, and 1st Wis. N., Mil.
▲**Eagle River** 1386 9 Vilas K8	Farmers & Merch. State Bk. d Ⓢ ‡ $'16 Jun30Stmt. 79-896	F. J. Strong	Chas. H. Adams	C. Amundson		25,000	13,000	110,000		105,000	23,000		20,000	Cent. Rep. Bk. & Tr. Co., Chi.; 1st Wis. N. and Marshall & Ilsley, Mil.
" ------ "	First National Bank d Ⓢ ● † $'22 Jun30Stmt. 79-509	E. W. Ellis	Alex Higgins	Geo. Esbensen	Thos. MacQuaker C. A. Myers	25,000	37,430	415,780	125,000	164,920	359,110	25,270	53,910	Cent. Han. Bk. & Tr. Co., N. Y.; Cont. Ill. Bk. & Tr. Co., Chi.; Marine N. Ex., Mil.
East Ellsworth 264 9 Pierce B13	(*See Ellsworth*)													
Eastman 271 7 Crawford F19	State Bank of Eastman § $'10 Jun30Stmt. 79-510	I. A. Larsen	C. E. Campbell	C. H. Finney		20,000	9,390	219,970		77,730	136,290	12,800	22,530	Cont. Ill. Bk. & Tr. Co., Chi.; 1st Wis. N., Mil.
East Troy 800 7 Walworth N21	Farmers & Merchants Bank Jun30Stmt. 79-760 d Ⓢ $'12	J. F. Jude	T. J. O'Leary	P. B. Larsen		20,000	13,940	271,840	30,000	250,880	39,550	7,100	38,260	Cont. Ill. Bk. & Tr. Co., Chi.; Marine N. Ex., Mil.
" ------ "	State Bk. of East Troy Jun30Stmt. 79-511 Ⓢ ● ‡ $'92	Edward B. Rohleder		H. E. Henry	C. P. Maier	30,000	20,430	412,790		358,380		17,410	87,430	Chase N., N. Y.; Cont. Ill. Bk. & Tr. Co., Chi.; 1st Wis. N., Mil.

FIRST WISCONSIN COMPANY, MILWAUKEE — Complete Investment Service

Town and County. ▲County Seats. Fig. under town is Fed. Res. Dist.	●Mem. A.B.A. ⁿNew §State †Priv. ‡Mem State B. Ass'n. [Estab. ◆Fed. Res. Depts: T-Trust B-Bond d-Safe Deposit Ⓢ Savings	President.	Vice-President.	Cashier.	Ass't Cashier.	Liabilities. Paid-up Capital	Surplus and Profits	Deposits	Other Liabilities	Resources. Loans and Discounts	Bonds and Securities	Miscellaneous	Cash & Exchanges, Due from Banks	Principal Correspondents.
▲Eau Claire 26,287 9 Eau Claire E12	*Eau Claire State Bank*	(*Closed September 19, 1931*)												
" ----- "	*Eau Claire Savings Bank*	(*Closed July 11, 1931*)												
" ----- "	**UNION NATIONAL BANK** Jun30Stmt. 79-78 dBⓈT●‡'06	GEO. B. WHEELER	M. B. SYVERSON KNUTE ANDERSON C. A. BUGHER	J. W. SELBACH G. N. SPERSTAD, *A.C.*	B. G. WEIZENEGGER CLARENCE KAPPERS H. V. WILCOX E. J. OIEN	$ 300,000	$ 130,630	$ 3,720,400	$ 231,440	$ 2,263,460	$ 882,640	$ 272,880	$ 963,480	Chase N., N.Y.; 1st N., Chi.; 1st Wis. N., Mil.; 1st N., Minpls.
		SEND US YOUR EAU CLAIRE COLLECTIONS.					UNIT O	F WISC	ONSIN	BANKS	HARES	GROU	P.	
" ----- "	*Union Savings Bank*	(*Closed September 19, 1931*)												
Eden 223 7 Fond du Lac N17	Eden State Bank d Ⓢ‡$'10 Jun30Stmt. 79-512	H. A. Kaeding	G. H. Flood	John Hillebrand		20,000	16,980	170,070	5,000	53,540	126,570	12,700	19,240	Stock Yds. N., Chi.; Marshall & Ilsley, Mil.; Com'l N., Fond du Lac.
Edgar 667 7 Marathon I 12	Bank of Edgar d Ⓢ‡$'03 Jun30Stmt. 79-513	A. W. Puchner	C. C. DeLong	Wm. C. Seim		40,000	48,680	363,430		296,140	118,500	11,010	26,520	Drov. N., Chi.; 1st Wis. N., Mil.; Am. N., Wausau.
Edgerton 2906 7 Rock L21	First National Bank Jun30Stmt. 79-270 dⓈT●‡'03	G. W. Doty	E. G. Bussey	O. L. Olson		50,000	28,520	527,780	121,830	312,750	286,750	61,020	67,600	Guaranty Tr. Co., N. Y.; Cont. Ill. Bk. & Tr. Co., Chi.; Marine N. Ex., Mil.
" ----- "	**TOBACCO EXCHANGE BANK** Jun30Stmt. 79-269 dⓈ‡$'97	E. T. EBBOTT D. A. McCARTHY, *Ch. of Bd.*	F. L. KELLOGG C. A. HOEN	W. C. BUCHHOLZ		50,000	27,700	345,590	1,030	176,140	177,860	25,490	44,830	1st N., Chi.; Marshall & Ilsley and 1st Wis. N., Mil.
Edmund 149 7 Iowa H20	Farmers Savings Bk. dⓈ‡$'17 Jun30Stmt. 79-917	W. C. Skillicorn	G. A. Baker	L. K. Peterson		10,000	13,900	213,500		105,100	101,000	5,500	25,000	Drov. N., Chi.; Com'l N., Madison; Strongs, Dodgeville.
Eland 319 7 Shawano L12	Eland State Bank d Ⓢ●‡$'08 Jun30Stmt. 79-514	M. K. Lamont	A. J. James	L. T. Cannon		15,000	6,320	125,220	9,010	99,680	36,360	10,740	8,770	Cont. Ill. Bk. & Tr. Co., Chi.; Marshall & Ilsley, Mil.
Elcho 962 7 Langlade L10	State Bank of Elcho d Ⓢ‡$'13 Jun30Stmt. 79-798	J. F. Singer	P. J. Dailey	G. H. Bauer		10,000	10,410	100,220		44,960	35,100	4,640	35,920	Cont. Ill. Bk. & Tr. Co., Chi.; 1st Wis. N., Mil.
Elderon 181 7 Marathon K13	Elderon State Bank ‡$'13 Jun30Stmt. 79-803	O. S. Gunderson	G. A. Nelson	H. R. Cappel		10,000	6,840	64,510		63,000	4,840	4,950	8,550	1st N., Appleton.
El Dorado 1100 7 Fond du Lac M17	Eldorado State Bk. d Ⓢ●‡$'17 Jun30Stmt. 79-949	J. H. Nolan	Chas. H. Behrns	A. J. Henning	C. A. Kemnitz	20,000	9,700	232,310	11,000	207,250	39,210	5,450	21,100	Drov. N., Chi.; 1st Wis. N., Mil.; 1st Fond du Lac N., Fond du Lac.
Eleva 357 Trempealeau E14	John O. Melby & Co. Bank Ⓢ●‡$'32	(*Operating 3 days a week as a Receiving & Disbursing Station of Whitehall, Wis. under State Permit*)												
Elkhart Lake 571 7 Sheboygan O16	Bank of Elkhart Lake Jun30Stmt. 79-516 dⓈ●‡$'07	Robert Horneck	A. Loos	J. P. Wink		35,000	34,380	230,760	25,050	207,990	86,440	8,570	22,190	Cont. Ill. Bk. & Tr. Co., Chi.; 1st Wis. N., Mil.
▲Elkhorn 2340 7 Walworth M22	**FIRST NATIONAL BANK** Jun30Stmt. 79-312 dⓈ●‡'65	HENRY D. L. ADKINS J. H. HARRIS, *Ch. of Bd.*	W. C. NORTON	A. C. DESING	GEO. E. HART	50,000	103,920	974,980	42,500	550,270	408,580	50,790	161,760	Chase N., N.Y.; 1st N. and Cent. Rep. Bk. & Tr. Co., Chi.; 1st Wis. N., Mil.
		An officer of this bank gives his personal attention to collections.												
" ----- "	**STATE BANK OF ELKHORN** Jun30Stmt. 79-313 Ⓢ●‡$'96	Geo. Hutton R. J. Lean, *Ch.*	Ben Bachhuber	K. P. Goodrich	W. H. Lean	50,000	40,340	419,450	47,260	380,640	70,730	72,420	33,250	Cent. Han. Bk. & Tr. Co., N. Y.; Cont. Ill. Bk. & Tr. Co., Chi.; Marine N. Ex., Mil.; Waukesha N., Waukesha.

THE MILWAUKEE COMPANY — *A Complete Financial Service*

Digitized for FRASER
https://fraser.stlouisfed.org
Federal Reserve Bank of St. Louis

Town and County. ▲County Seats. Fig. under town is Fed. Res. Dist.	●Mem. A.B.A. ⁿNew §State †Priv. ‡Mem. State B. Ass'n. [Estab. ◆Fed. Res. Depts: T-Trust B-Bond d-Safe Deposit Ⓢ Savings	President.	Vice-President.	Cashier.	Ass't Cashier.	Liabilities. Paid-up Capital	Liabilities. Surplus and Profits	Liabilities. Deposits	Liabilities. Other Liabilities	Resources. Loans and Discounts	Resources. Bonds and Securities	Resources. Miscellaneous	Resources. Cash & Exchanges, Due from Banks	Principal Correspondents.
▲Ellsworth 1124 9 Pierce A13	**BANK OF ELLSWORTH** Jun30Stmt. 79-357 dⓈ●‡$'88	F. D. Lord	John T. Beddall F. G. Magee	L. R. Cadwell	J. G. Hagestad G. B. Reed L. E. Olson	$ 50,000	$ 77,580	$ 848,730	$ 50,000	$ 713,530	$ 156,160	$ 79,710	$ 76,910	Cent. Han. Bk. & Tr., N. Y.; 1st N., Chi.; 1st N., Minpls.; 1st Wis. N., Mil.
Elmwood 737 9 Pierce C13	First State Bank dBⓈ†$'04 Jun30Stmt. 79-518	O. W. Groot	J. Jacobson	F. A. Springer	E. J. McKernon F. J. Thompson	25,000	18,320	450,900	62,580	442,890	49,120	12,130	52,600	Marine N. Ex. and 1st Wis. N., Mil.; 1st N., Minpls. and St. P.
" ------ "	Peoples State Bank dBⓈ†$'04 Jun30Stmt. 79-1001	J. A. Mulhollam	Paul Feiler	Paul P. Zeug	----------	15,000	6,900	56,840	----------	57,560	6,650	8,360	6,170	1st N., St. P.; 1st Wis. N., Mil.
Elroy 1546 7 Juneau I17	Bank of Elroy dⓈ$'32 Jun30Stmt. 79-311	C. C. Vogel	R. E. Gibbens	H. P. Davis	G. H. Stahler	30,000	6,470	275,600	----------	164,600	73,160	----------	74,240	Cont. Ill. Bk. & Tr. Co., Chi.; 1st Wis. N., Mil.; Com'l N., Madison.
" ------ "	*Citizens Bank*	(*Closed August 21, 1931. Reorganized and consolidated with State Bank of Elroy, which closed in 1930, as Bank of Elroy, April 30, 1932*)												
Embarrass 256 7 Waupaca M13	Embarrass State Bank Jun30Stmt. 79-927 dBⓈ†$'16	John Krubsack	T. H. Buntrock	Wm. Anton	Abner Anton	25,000	20,410	152,690	7,000	121,720	55,620	14,310	13,450	1st Wis. N., Mil.
Emerald 869 9 St. Croix C11	State Bank of Emerald Jun30Stmt. 79-775 Ⓢ●‡$'12	P. B. Dunbar	Wm. F. White Mrs. Alex Fleming	W. S. Fleming	E. R. Fleming H. V. Fleming	10,000	2,220	39,260	7,500	40,420	300	9,710	8,550	1st N., St. P.; Marine N. Ex., Mil.
Endeavor 420 7 Marquette K17	*First State Bank*	(*Suspended business October 7, 1931*)												
Ettrick 2083 9 Trempealeau E15	Ettrick State Bank dⓈ†$'11 Jun30Stmt. 79-753	H. F. Claussen	A. C. Hagestad	J. A. Kamprud	----------	30,000	22,140	255,330	7,010	234,810	25,070	29,900	24,700	1st N., Chi.; Merch., Winona; 1st Wis. N., Mil.; State Bk. of La Crosse, La Crosse.
Evansville 2269 7 Rock K21	*Farmers & Merchants State Bank*	(*Consolidated with State Bank of Evansville as Farmers & State Bank, May 28, 1932*)												
" ------ "	**FARMERS & STATE BANK** Jun30Stmt. 79-281 dⓈ●‡$'32	R. D. HARTLEY	E. E. DENISON A. M. WINN	L. P. EAGER	F. T. DURNER	80,000	17,340	695,250	50,000	404,650	345,880	28,700	63,320	Cont. Ill. Bk. & Tr. Co., Chi.; 1st Wis. N. and Marine N. Ex., Mil.
" ------ "	*The State Bank of Evansville*	(*Consolidated with Farmers & Merchants State Bank as Farmers & State Bank, May 28, 1932*)												
Exeland 196 9 Sawyer E9	State Bank of Exeland Jun30Stmt. 79-874 dⓈ†$'15	A. A. Veness	Wm. Bergum	H. H. Houdek	J. M. Houdek	10,000	4,210	47,950	----------	36,750	4,930	7,710	12,770	1st Wis. N. and Marshall & Ilsley, Mil.
Fairchild 634 9 Eau Claire G13	*First National Bank*	(*Closed August 17, 1931*)												
Fair Water 301 7 Fond du Lac M17	Fairwater State Bank Jun30Stmt. 79-521 Ⓢ●‡$'02	C. O. Tinkham	W. R. Abercrombie	F. E. Henslin	----------	25,000	20,860	240,310	130	122,540	142,570	5,000	16,200	Cent. Rep. Bk. & Tr. Co., Chi.; 1st Wis. N., Mil.
Fall Creek 528 9 Eau Claire E13	State Bank of Fall Creek Jun30Stmt. 79-522 dⓈ†$'02	W. H. Frawley	J. O. Ziemann	C. W. Voechting	Gertrude Ziemann Ralph H. Wise	30,000	33,140	561,450	----------	518,110	30,400	24,230	51,850	Cont. Ill. Bk. & Tr. Co. and 1st N., Chi.; Union N., Eau Claire; 1st Wis. N., Mil.
Fall River 375 7 Columbia L19	First State Bank dⓈ†$'03 Jun30Stmt. 79-523	C. A. Wright	Jos. Steel	C. C. Frederick	A. C. Brossard	25,000	10,070	157,340	23,500	158,200	37,040	2,500	18,160	Cent. Rep. Bk. & Tr. Co., Chi.; 1st Wis. N., Mil.
Fennimore 1341 7 Grant G20	*First National Bank*	(*Closed October 8, 1931. Reorganized as First National Bank in Fennimore, February 25, 1932*)												
" ------ "	First National Bank in Fennimore 79-342 ●'32 Jun30Stmt.	W. G. Hudson	Geo. F. Frantz	A. R. Cotherman	A. K. Kern	50,000	14,670	406,520	56,640	140,550	235,360	21,380	130,540	
" ------ "	*State Bank of Fennimore*	(*Closed June 30, 1932*)												
Fenwood 136 7 Marathon I 12	Fenwood State Bank dⓈ†$'16 Jun30Stmt. 79-921	A. H. Clark	Otto E. Holtman	G. W. Patefield	----------	10,000	3,300	44,620	----------	34,800	7,160	9,080	6,870	Cent. Rep. Bk. & Tr., Chi.; 1st Wis. N., Mil.; Am. N., Wausau.
Ferryville 266 7 Crawford F19	Ferryville State Bank §'11 Jun30Stmt. 79-740	Fred. Copsey	Edw. Emerson	F. R. Garvey	----------	15,000	24,270	263,780	10,000	135,020	150,890	3,040	24,100	Stock Yards N., Chi.; 1st Wis. N., Mil.
▲Florence 1341 9 Florence N8	State Bank of Florence Jul29Stmt. 79-524 dBⓈ●‡$'91	Max Sells	E. W. Peterson	J. J. Pontbriand	R. C. Lindberg	25,000	18,740	290,060	20,810	100,740	188,140	34,990	30,850	Cont. Ill. Bk. & Tr. Co., Chi.; Marine N. Ex., Mil.; Northw. N., Minpls.

FIRST WISCONSIN NATIONAL BANK, MILWAUKEE — Complete Banking Service

Town and County. ▲County Seats. Fig. under town is Fed. Res. Dist.	●Mem. A.B.A. ¤New §State †Priv. ‡Mem. State B. Ass'n. [Estab. ◆Fed. Res. Depts: T-Trust B-Bond d-Safe Deposit Ⓢ Savings	President.	Vice-President.	Cashier.	Ass't Cashier.	Liabilities. Paid-up Capital	Surplus and Profits	Deposits	Other Liabilities	Resources. Loans and Discounts	Bonds and Securities	Miscellaneous	Cash & Ex changes, Due from Banks	Principal Correspondents.
▲Fond du Lac 26,449 7 Fond du Lac N17	*Bank of Fond du Lac*	(*Closed May 20, 193*2)												
" ------ "	*Citizens State Bank*	(*Merged with Comm*ercial National Ban*k, June 6, 1932*)												
" ------ "	**COMMERCIAL NATIONAL BANK** Jun30Stmt. 79-73 d Ⓢ †•‡'01	**F. A. BOYD**, Ch. of Bd. **WM. MAUTHE.** **E. J. SHAW** **C. H. THORNTON** **T. C. EBERNAU** **J. P. KALT**		**W. A. SANDERS**, Cash. and Tr. Off.	**D. T. HUTCHINS**, A. Tr. Off.	$ 500,000	$ 458,930 (Inc.Res.)	$3 482 340	$ 727,120	$2 757 470	$1 371 750	$ 412,330	$ 626,840	**N. City, N.Y.; Cont. Ill. Bk. & Tr. Co., Chi.; Marine N. Ex., Mil.**
	Collections Given Prompt and Careful Attention													
" ------ "	**FIRST-FOND DU LAC NATIONAL BANK** Jun30Stmt. 79-70 d Ⓢ †•‡'55	**ERNEST J. PERRY** **F. J. RUEPING** **C. J. BREITZMAN**		**E. A. KENNEY**	**CHAS. HOTALING** **J. A. PFEIL** **J. W. JAGDFELD**	500,000	631,870	4,662,210	201,200	2,123,380	2,582,830	229,730	1,059,330	**1st N., N. Y.; 1st N., Chi.; 1st Wis. N., Mil.; Phil. N., Phil.**
	Oldest and Largest Bank in Fond du Lac County. Over 75 Years of Safe Banking. Prompt Attention by Officers to Your Business.													
" ------ "	**THE COMMERCIAL CO.** (108 So. Main St.) '22	**A. T. BRENNER** **C. H. THORNTON** **E. B. HUTCHINS** **Bonds—Mortgages—Stocks**		**C. LEY**, A. Sec.		232,775	36,590 (Surplus)							1st N., Chi.; Com'l N. Bk., Fond du Lac.
Footville 358 7 Rock K22	Footville State Bk. d Ⓢ •‡$'09 Jun30Stmt. 79-525	W. O. Howell	F. R. Lowry	W. A. Canary		30,000	9,830	261,730		260,380	5,000	5,690	30,500	Drov. N., Chi.; 1st Wis. N., Mil.; Rock Co. N., Janesville.
Forest Junction 7 Calumet O15 312	Forest Junction State Bank Jun30Stmt. 79-526 d Ⓢ ‡$'11	John Seybold	G. H. Schmitt	Otto Schley	S. E. Jansch	30,000	11,540	131,010		85,990	54,210	15,980	16,410	Drov. N., Chi.; 1st N., Appleton.
Forestville 1327 7 Door P13	State Bk. of Forestville Jun30Stmt. 79-527 d Ⓢ ‡$'09	H. J. Teske	W. H. Bastar	W. H. Bastar	L. J. Gerondale	30,000	13,500	748,620		306,780	406,690	11,950	66,690	Drov. N. and Cont. Ill. Bk. & Tr. Co., Chi.; Kellogg Citiz. N., Green Bay.
Fort Atkinson 5793 7 Jefferson M20	Citizens State Bank d Ⓢ ‡$'84 Jun30Stmt. 79-218	T. B. Royce	C. A. Caswell	Edwin Hedberg		25,000	16,440	204,650		80,180	134,440	9,430	22,040	Chase N., N. Y.; Cont. Ill. Bk. & Tr. Co., Chi.; Marshall & Ilsley, Mil.
" ------ "	First National Bank d Ⓑ Ⓢ •‡'63 Jun30Stmt. 79-217	J. F. Schreiner	A. R. Hoard	L. B. Caswell, Jr.	C. H. Aspinwall	100,000	111,960	1,032,270	62,310	422,480	540,170	59,340	284,560	N. City, N.Y.; 1st N., Chi.; 1st Wis. N., Mil.
" ------ "	Fort Atkinson Sav. Bank Jun30Stmt. 79-219 d Ⓑ Ⓢ •‡$'09	O. W. Donkie	C. E. Ward	G. E. Ward	L. R. Donkie	40,000 (Inc.Res.)	52,790	488,570		335,410	179,580	19,130	47,240	N. City, N. Y.; Cent. Rep. Bk. & Tr. Co., Chi.; 1st Wis. N., Mil.; Com'l N., Madison.
Foster 112 (*Osseo P. O.*) 9 Eau Claire E13	*State Bank of Foster*	(*Closed September 2*3, 1931)												
Fountain City 880 9 Buffalo D15	First State Bank d Ⓢ •‡$'06 Jun30Stmt. 79-528	C. A. Kirchner	F. J. Bohri M. L. Fugina	F. J. Bohri	J. A. Oenning	40,000	21,740	951,340		166,360	747,730	14,130	84,870	Cont. Ill. Bk. & Tr. Co. and Stk. Yds. N., Chi.; 1st Wis. N., Mil.; Merch., Win.
Foxlake 901 7 Dodge M18	State Bank of Fox Lake Jun30Stmt. 79-529 d Ⓑ Ⓢ •‡$'91	D. C. Church	H. F. Witthun	G. F. Roberts	W. H. Witthun	40,000	39,000	445,000	76,000	425,000	65,000	40,000	70,000	Chase N., N. Y.; Cont. Ill. Bk. & Tr. Co., Chi.; 1st Wis. N. and Marine N. Ex., Mil.
Francis Creek 330 7 Manitowoc P15	State Bank of Francis Creek Jun30Stmt. 79-932 d Ⓢ ‡$'17	John Ewen	J. J. Gruber	F. C. Baugniet	Wm. L. Ewen	30,000	23,200	394,520		309,810	112,360	14,730	35,820	Drov. N., Chi.; 1st Wis. N. and Marshall and Ilsley, Mil.;
Franksville 190 7 Racine P21	Bank of Franksville d Ⓢ ‡$'18 Jun30Stmt. 79-970	M. E. Walker	L. C. Christensen	A. C. Haertel	M. E. Lee	20,000	32,000	191,000		200,000	10,000		35,000	1st N., Chi.; 1st Wis. N., Mil.
Frederic 680 9 Polk B9	Farmers State Bank d Ⓢ ‡$'15 Jun30Stmt. 79-884	C. W. V. Peterson Otto Bremer, *Ch.*	A. O. Dahlberg	F. D. Witucki	Phemia Holcomb	15,000	11,730	178,030	17,190	150,160	31,770	7,950	32,070	Am. N., St. P.; 1st Wis. N., Mil.
" ------ "	*First National Bank*	(*Closed for liquidati*on November 7, 1931)												
Fredonia 312 7 Ozaukee P18	State Bank of Fredonia Jun30Stmt. 79-531 d Ⓢ ‡$'10	D. M. Rosenheimer, *Ch. of Bd. and Pres.*	E. P. Neuens	H. W. Witt		30,000	31,270	288,650	8,750	154,880	152,300	4,750	46,740	1st N., Chi.; 1st Wis. N., Mil.
Freedom 1450 (*Kaukauna P. O.*) 7 Outagamie N15	Freedom State Bank d Ⓢ ‡$'16 Jun30Stmt. 79-934	Edw. J. Murphy	J. W. Appleton	H. J. Behling		10,000	8,170	83,010	5,000	59,970	28,090	6,940	11,190	1st Wis. N., Mil.
Fremont 416 7 Waupaca M15	Fremont State Bank Ⓢ •‡$'10 Jun30Stmt. 79-532	I. E. Bauer	J. M. Yankee M. A. Schuh	E. P. Sherburne	Leona E. Smith	10,000	10,180	210,850		119,960	84,030	10,140	16,900	1st N., Chi. and Oshkosh; 1st Wis. N., Mil.
▲**Friendship** 438 7 Adams J16	Friendship State Bk. Ⓢ •‡$'10 Jun30Stmt. 79-533	J. W. Purves	Geo. W. Bingham	W. E. McGowan	Nora B. Lewis	10,000	13,620	215,810		137,700	73,780	4,150	23,800	Cont. Ill. Bk. & Tr. Co., Chi.; 1st Wis. N., Mil.; 1st N., Wis. Rap.
Friesland 312 7 Columbia L18	Friesland State Bank Jun30Stmt. 79-841 d Ⓑ Ⓢ •$'14	E. W. Brandel	Eli Cupery		Rink Cupery	10,000	14,880	153,930	26,940	162,660	20,630	5,850	16,610	1st Wis. N., Mil.

INVESTMENT SERVICE FOR INDIVIDUALS, BANKS, CORPORATIONS THE MILWAUKEE COMPANY

Digitized for FRASER https://fraser.stlouisfed.org Federal Reserve Bank of St. Louis

Number under Name of Bank is the New Transit Number given to each bank in U. S. exclusively by The Rand-McNally Bankers' Directory, under the authority of The American Bankers Ass'n.

WISCONSIN—Continued

Non-Bank Towns with Nearest Banking Point (Indexed Acces.), Lawyers, Laws (indexed) in back of this volume. For Interest Rates, Holidays, etc., see Laws.

Town and County. ▲County Seats. Fig. under town is Fed. Res. Dist.	●Mem. A.B.A. ¤New §State †Priv. ‡Mem. State B. Ass'n. [Estab. ◆Fed. Res. Depts: T-Trust B-Bond d-Safe Deposit Ⓢ Savings	President.	Vice-President.	Cashier.	Ass't Cashier.	Liabilities. Paid-up Capital	Surplus and Profits	Deposits	Other Liabilities	Resources. Loans and Discounts	Bonds and Securities	Miscellaneous	Cash & Exchange, Due from Banks	Principal Correspondents.
Galesburg ....260 *(Navarino P. O.)* 7 Shawano M13	Galesburg State Bank Jun30Stmt. 79-964 d Ⓢ§'19	Julius Rubolz	M. C. Amundson	J. F. Geer	E. S. Torrey	$ 15,000	$ 3,210	$ 98,510	$ 14,000	$ 81,650	$ 22,860	$ 17,550	$ 8,670	Drov. N., Chi.; 1st Wis. N., Mil.
Galesville .....1069 9 Trempealeau E15	Bank of Galesville ... Ⓢ•‡$'83 Jun30Stmt. 79-359	J. F. Cance E. F. Clark, *Ch.*	Leonard Larson	J. A. Hammer	R. E. Mossberg	50,000	49,360	935,350		581,000	287,830	47,660	118,210	Gty. Tr. Co., N.Y.; Cont. Ill. Bk. & Tr. Co., Chi.; 1st Wis. N., Mil.; 1st N., Minpls.
" ..... "	Farmers & Merch. State Bk. Jun30Stmt. 79-360 d Ⓢ•‡$'08	J. A. Berg	John Dick	Oscar Haug	Inez Madson	30,000	22,320	329,570	23,970	326,260	36,510	17,630	25,460	1st N., Chi.; 1st Wis. N., Mil.; Northw. N., Minpls.; State Bk., La Crosse.
Gays Mills ....579 7 Crawford G19	Bank of Gays Mills ..... d$'04 Jun30Stmt. 79-534	G. T. Atwood	Ole Fortney	O. A. Sherwood	L. L. Sherwood H. H. Sherwood	25,000	15,180	361,570	25,000	345,670	11,600	34,500	34,990	Com'l N., Madison; 1st Wis. N., Mil.
Genesee Depot 1350 7 Waukesha N20	State Bank of Genesee Depot Jun30Stmt. 79-535 d Ⓑ Ⓣ‡$'10	Howard T. Greene	Arthur Richards	Arthur Richards	Irene A. Carroll	10,000	15,180	173,060	18,000	125,660	68,240	4,470	17,870	Marine N. Ex., Mil.; N. Ex., Waukesha.
Genoa .....912 7 Vernon F18	Genoa State Bank ... d Ⓢ‡$'09 Jun30Stmt. 79-536	A. Tulloch, *Ch. of Bd. and Pres.*	Aug. B. Zabolio	G. C. Loeffiad	G. M. Downey	10,000	18,170	355,640	15,000	161,790	207,740	9,510	19,770	Cent. Rep. Bk. & Tr. Co., Chi.; N. Bk. of La Crosse, La Crosse; 1st Wis. N., Mil.
Genoa City ....683 7 Walworth N22	Citizens State Bank d Ⓢ•‡$'02 Jun30Stmt. 79-537	Ray Brunswick	J. M. Luther	H. M. Robinson		50,000	10,000	211,410	1,770	151,870	71,160	29,980	20,170	Cont. Ill. Bk. & Tr. Co., Chi.
Germantown ..255 7 Wash'n O19	Citizens Bank ..... d Ⓢ‡$'20 Jun30Stmt. 79-1008	A. E. Brust	Frank Klein	B. W. Bellin		20,000	12,690	198,370	12,620	85,320	122,770	10,970	24,630	1st N., Chi.; 1st Wis. N., Mil.
" ..... "	Germantown State Bank Jun30Stmt. 79-680 d Ⓑ Ⓣ‡$'10	Emma Duerrwaechter, *Ch. of Bd. and Pres.*	John Schaetzel	B. C. Duerrwaechter	Clarence Schramm	25,000	29,540	339,990	21,000	215,480	153,430	15,160	31,450	Cent. Rep. Bk. & Tr. Co., Chi.; 1st Wis. N. and N. Bk. Com., Mil.
Gillett .....1076 7 Oconto N12	Bank of Gillett ..... d Ⓢ‡$'21 Jun30Stmt. 79-1045	J. M. Ankerson	J. A. Helf	V. H. John	A. E. Hanstedt	35,000	8,320	193,000		164,020	23,910	14,140	34,250	1st N., Chi.; 1st Wis. N., Mil.
" ..... "	Citizens State Bank d Ⓑ Ⓢ$'07 Jun30Stmt. 79-538	Jos. Horick	George Cota	C. H. Ebenreiter	A. W. Ehlers	35,000	19,680	365,570	150	293,750	64,570	7,990	55,100	Cent. Rep. Bk. & Tr. Co., Chi.; Marshall & Ilsley, Mil.
Gilman .....414 9 Taylor G11	State Bank of Gilman Jun30Stmt. 79-835 d Ⓢ•‡$'14	John Slota	B. W. Mayborne	B. L. Slota		10,000	11,690	112,300		84,970	25,840	2,120	21,050	1st Wis. N., Mil.; State Bk. of Eau Claire, Eau Claire.
Gilmanton ....749 9 Buffalo D14	Gilmanton State Bank ..Ⓢ‡$'10 Jun30Stmt. 79-539	C. D. Loomis	Edw. Krampeter	D. C. Loomis	Mabel C. Loomis	10,000	11,630	95,560		62,070	35,180	4,690	15,250	1st Wis. N., Mil.
Gleason .....120 9 Lincoln J10	Gleason State Bank ..d Ⓢ§'20 Jun30Stmt. 79-1023	J. G. Callsen	W. A. Smith	C. C. Millenbah	Edward Smith	15,000	13,150	141,650		90,850	60,910	4,700	11,280	1st Wis. N., Mil.
Glenbeulah ...284 7 Sheboygan O17	Glenbeulah State Bank Jun30Stmt. 79-792 d Ⓑ Ⓣ‡$'13	R. B. Melvin	A. W. Stannard	E. L. Arnold	Alma A. Arnold	15,000	15,840	161,040		89,620	71,070	6,200	24,990	Cont. Ill. Bk. & Tr., Chi.; Secur. N., Sheboygan; 1st Wis. N., Mil.
Glenhaven ....783 7 Grant F21	Glen Haven Bank ..... ‡$'05 Jun30Stmt. 79-540	Albert Kuenster	Carl W. Forck	Ethel Metcalf	Walter J. Kaufman	10,000	7,660	154,850	8,000	109,620	50,030	6,300	14,560	Drov. N., Chi.; Batavian N., La Crosse; Com'l N., Madison.
Glenwood City 771 9 St. Croix C11	First State Bk. of Glenwood Jun30Stmt. ◆ 79-541 •‡$'96	M. F. Baker	Geo. R. Roberstein	H. L. Payne	Edw. Gavic Anna Legler	30,000	11,410	285,250		152,000	101,550	29,640	43,460	Cont. Ill. Bk. & Tr. Co., Chi.; Marine N. Ex. and 1st Wis. N., Mil.; 1st N., St. P.
Gilldden .....625 9 Ashland G7	American State Bank d Ⓢ‡$'14 Jun30Stmt. 79-858	George Deringer	Philip Stoltz	E. F. Huun	N. A. Warren	25,000	11,620	228,570	10,000	104,000	139,350	9,080	22,740	Cent. Rep. Bk. & Tr. Co., Chi.; 1st Wis. N., Mil.; 1st N., Minpls.
Goodman ....1443 7 Marinette N9	Citizens Bank ..... d Ⓢ•‡$'20 Jun30Stmt. 79-1018	G. W. D'Amour	David Wall	G. H. Swope	H. I. Mertes	20,000	6,130	142,010		95,790	35,340	19,370	17,650	1st Wis. N., Mil.
Grafton .....1065 7 Ozaukee P19	Grafton State Bank .d Ⓢ•‡$'07 Jun30Stmt. 79-543	Louis L. Zaun	Wm. Hovener	Robt. P. Zaun	Emily Zaun	25,000	44,630	291,650	10,000	235,340	90,610	19,100	26,270	Cont. Ill. Bk. & Tr. Co., Chi.; 1st Wis. N. and Marine N. Ex., Mil.
Grandmarsh ..202 7 Adams J17	Grand Marsh State Bank Jun30Stmt. 79-861 d Ⓢ‡$'15	L. Patrick	Fred Kloss	H. O. Spindler		10,000	10,260	205,470		74,440	116,190	7,600	27,490	Drov. N., Chi.; 1st Wis. N., Mil.; Com'l N., Madison.
▲**Grantsburg** ..777 9 Burnett B8	First Bk. of Grantsburg Jun30Stmt. 79-389 d Ⓒ‡$'96	J. R. Cassel	Ole Anderson	N. M. Unseth		50,000	12,190	707,890	150	519,780	135,580	21,900	92,780	Cont. Ill. Bk. & Tr. Co., Chi.; 1st Wis. N., Mil.; 1st N., Minpls.; 1st N., St. P.
" ..... "	**FIRST NATIONAL BANK** Jun30Stmt. 79-390 d Ⓢ‡'06	H. A. ANDERSON	J. A. LARSON THEO. ALBRECHT	C. J. FOSSUM	A. V. SANDBERG	25,000	35,920	436,570	27,290	231,590	220,120	17,680	55,390	Northw. N., Minpls.; N. Bk. of Com., Mil.
		AFFILIATED WITH THE NORTHWEST BANCORPORATION.												
Gratiot .....287 7 Lafayette I22	Gratiot State Bank ..d Ⓢ‡$'02 Jun30Stmt. 79-545	H. W. Burmeister	R. F. Burmeister	E. L. Geach	H. L. Geach	25,000	31,470	513,630		288,810	155,390	5,200	120,710	1st N., Chi.; 1st Wis. N., Mil.

FIRST WISCONSIN TRUST COMPANY, MILWAUKEE — Complete Trust Service

Number under Name of Bank is the New Transit Number given to each bank in U. S. exclusively by The Rand-McNally Bankers' Directory, under the authority of The American Bankers Ass'n.

WISCONSIN—Continued

Non-Bank Towns with Nearest Banking Point (Indexed Acces.), Lawyers, Laws (indexed) in back of this volume. For Interest Rates, Holidays, etc., see Laws.

Town and County. ▲County Seats. Fig. under town is Fed. Res. Dist.	●Mem. A.B.A. ¤New §State †Priv. ‡Mem. State B. Ass'n. [Estab. ◆Fed. Res. Depts: T-Trust B-Bond d-Safe Deposit Ⓢ Savings	President.	Vice-President.	Cashier.	Ass't Cashier.	Liabilities. Paid-up Capital	Surplus and Profits	Deposits	Other Liabilities	Resources. Loans and Discounts	Bonds and Securities	Miscellaneous	Cash & Exchanges, Due from Banks	Principal Correspondents.
▲Green Bay 37,415 7 Brown P 14	*Bank of Green Bay Jun30Stmt. 79-60 dⒹ●‡$'01	H. R. Erichsen	W. T. Hagen	Albert Kaap	C. L. Cavil Fred Vanden Busch	$ 100,000	$ 118,040	$1 655 830	$ 34,000	$ 756,600	$ 753,650	$ 27,270	$ 370,350	Irv. Tr., N. Y.; Northern Tr., Chi.; 1st Wis. N., Mil.
" ------ "	*Farmers Exchange Bank Jun30Stmt. 79-61 Ⓓ●‡$'03	J. H. Osterloh	P. A. Haevers	A. L. Cannard	J. H. VanDeuren Thelis Noel	200,000	59,940	1,317,400	179,750	1,122,580	399,430	91,770	143,310	Gty. Tr. Co., N. Y.; Drov. N., Chi.; 1st Wis. N., Mil.
" ------ "	**KELLOGG-CITIZENS NATIONAL BANK** Jun30Stmt. 79-57 dⓈT●‡'74	JOHN ROSE	A. E. WINTER	F. O. SCHUETTE	O. D. STEWART A. N. LARSEN E. T. BERCEAU	400,000	402,260	6,538,000	331,520	3,696,050	1,907,210	182,900	1,885,630	Chem. Bk. & Tr. Co., N. Y.; Cont. Ill. Bk. & Tr. Co., Chi.; 1st Wis. N., Mil.; Northw. N., Minpls.
	Established 1874. Oldest Bank in Brown County. Complete Banking Facilities													
" ------ "	Northern Trust Co. of Wisconsin BT‡$'27 Jun30Stmt. 9-1074	James H. Mc Gillan	E. W. Lawton	M. F. Smith, *Cash. and Sec.*	W. T. Hundley, *A. Sec.*	50,000	18,100	———	1,700	11,600	52,170	5,440	590	Northern Tr. Co., Chi.; 1st Wis. N., Mil.; Bk. of Green Bay, Green Bay.
" ------ "	*Peoples Savings & Trust Co. Jun30Stmt. 79-63 dBⓈI‡$'15	J. R. Minahan B. L. Parker, *Ch.*	Leon Findeisen	R. T. Bennie	R. M. Tetzlaff	100,000	98,970	953,930	69,270	472,790	494,320	40,750	214,310	Cent. Rep. Bk. & Tr., Chi.; 1st Wis. N., Mil.
" ------ "	*South Side State Bank Jun30Stmt. 79-989 dⒹ●‡$'19	Chas. M. Hansen	Richard Ihde	E. J. Van Vonderen	F. J. Slupinski	100,000	48,160	411,080	65,000	343,040	155,570	72,620	53,010	N. City, N. Y.; 1st N., Chi.; N. Bk. of Com., Mil.
" ------ "	*West Side State Bank Jun30Stmt. 79-62 dⒹ●‡$'15	J. E. Shaughnessy	Peter Platten	C. C. Marcott	E. M. Kreuser	50,000	97,430	713,140	5,000	648,300	129,110	6,820	81,330	Chase N., N. Y.; Cont. Ill. Bk. & Tr. Co., Chi.; Marshall & Ilsley, Mil.
" ------ "	Green Bay Clearing House *(Members indicated by a *)*	Earl Falck	C. C. Marcott	R. T. Bennie, *Mgr.*	R. M. Tetzlaff, *Sec.*	———	———	———	———	———	———	———	———	
▲Green Lake 569 7 Green Lake L17	Green Lake State Bank Jun30Stmt. 79-546 dBⓄ‡$'02	W. L. Walker	J. R. Brooks	L. H. Burling	———	40,000	42,420	352,690	40,060	270,180	147,600	19,900	37,490	Cont. Ill. Bk. & Tr. Co. and 1st N., Chi.; Marine N. Ex. and Marshall & Ilsley, Mil.
Greenleaf 407 7 Brown O15	State Bank of Greenleaf Jun30Stmt. 79-758 dⒹ‡$'13	T. E. Connell	Thos. Flatley	J. B. Flatley	R. M. Prust	15,000	11,750	200,150	7,000	133,890	72,530	5,360	22,130	1st N., Chi.; 1st Wis. and Marshall & Ilsley, Mil.
Greenvalley 1264 7 Shawano N13	State Bank of Green Valley Jun30Stmt. 79-997 dⒹ‡$'19	W. H. Bocher	Mark Valentine	J. H. Kuehl	———	15,000	7,890	111,230	8,000	88,710	38,750	5,400	9,260	Cont. Ill. Bk. & Tr. Co., Chi.; Marshall & Ilsley, Mil.
Greenville 1188 7 Outagamie M15	Greenville State Bank Jun30Stmt. 79-984 dⒹ‡$'19	Charles Schmit	R. C. Trauba	Harvey A. Romberg	———	15,000	10,650	120,910	17,000	87,930	48,580	12,730	14,320	Drov. N., Chi.; 1st Wis. N. and Marshall & Ilsley, Mil.; Citiz. N., Appleton.
Greenwood 651 7 Clark G13	Farmers & Merch. Bank Jun30Stmt. 79-778 dBⒹ●‡$'12	Adolph Schwarze	Wm. C. Steiger Robert Zetsche	A. C. Buker	I. W. Stafford	30,000	29,300	300,800	40,040	245,120	98,480	17,260	39,260	Cont. Ill. Bk. & Tr. Co. and Drov. N., Chi.; 1st Wis. N., Mil.
Gresham 310 7 Shawano M12	State Bank of Gresham Jun30Stmt. 79-548 Ⓢ‡$'08	R. Kopelke	A. Kuckuk	H. R. Mittlestadt	G. E. Stier	15,000	16,730	204,660	15,000	178,850	34,350	20,200	17,990	1st N., Appleton; Marshall & Ilsley, Mil.
Hales Corners 320 7 Milwaukee O20	State Bank of Hales Corners Jun30Stmt. 79-549 dⒹ●‡$'10	E. J. Godsell	J. E. Robertson Lorette G. Bosch	Reuben Bartsch	———	40,000	22,240	419,680	65,030	266,880	211,010	34,800	34,250	Drov. N., Chi.; 1st Wis. N. and N. Bk. of Com., Mil.
Hammond 395 9 St. Croix B12	Hammond State Bank, Jun30Stmt. 79-1778 dⓈ‡$'28	F. E. Hartwig	H. B. Olsen	F. L. Anderson	A. R. Shannon	25,000	9,280	137,630	———	101,290	40,910	1,700	28,030	Marine N. Ex., Mil.; Com'l N., Madison; 1st N., St. P.
Hancock 420 7 Waushara K15	Bank of Hancock d‡$'99 Jun30Stmt. 79-551	M. S. Walker	M. E. Walker	L. J. Walker	C. B. Wright	30,000	16,080	251,470	———	171,610	87,920	7,270	30,790	Drov. N., Chi.; 1st Wis. N., Mil.
Hartford 3754 7 Washington N19	First National Bank Jun30Stmt. 79-246 dBⓈT●‡'07	O. P. Kissel	P. Westenberger E. W. Sawyer	R. W. Bailey	H. L. Radke R. Winterhalter	50,000	84,030	871,830	160,000	415,820	601,050	82,600	66,350	N. City, N. Y.; Cont. Ill. Bk. & Tr. Co., Chi.; 1st Wis. N., Mil.
" ------ "	Hartford Exchange Bank Jun30Stmt. 79-244 dⒹ●‡$'90	E. O. Christenson	H. H. Esser	F. S. Clausen	J. F. Schaefer	50,000	50,750	680,310	59,050	275,100	509,060	4,200	57,750	1st N., Chi.; 1st Wis. N., Mil.
Hartland 945 7 Waukesha N20	Bank of Hartland dⒹ●‡$'94 Jun30Stmt. 79-552	H. G. B. Nixon	G. J. Fredrick	F. W. Irish	J. G. Parker	30,000	29,460	312,300	46,330	216,020	153,490	27,440	21,160	Cent. Rep. Bk. & Tr. Co., Chi.; 1st Wis. N. and Marshall & Ilsley, Mil.
Hatley 251 7 Marathon K12	*Hatley State Bank*	*(Suspended August 29, 1932)*												
Haugen 249 9 Barron D9	Haugen State Bank d⓪●‡$'14 Jun30Stmt. 79-863	F. R. Kozlik	W. H. Ryan	R. A. Juza	———	15,000	11,290	166,790	13,010	120,290	59,130	9,970	16,700	1st Wis. N., Mil.; 1st N., Minpls.
Haven 60 7 Sheboygan P16	State Bank of Haven BⒹ●‡$'16 79-904	A. L. Wagner	Geo. Sixel	J. P. Hauch	———	15,000	7,500	200,400	———	127,000	66,900	7,300	21,700	Marshall & Ilsley and 1st Wis. N., Mil.
Hawkins 372 9 Rusk G9	Hawkins State Bank Jun30Stmt. 79-750 dⒹ●‡$'11	O. L. Hotz	Reuben Stone	J. P. Peterson	Astrid Nygaard	10,000	3,000	56,040	———	42,050	1,190	14,730	11,060	Com'l N., Madison; 1st Wis. N., Mil.; 1st N., Appleton.
▲Hayward 1207 9 Sawyer E7	Peoples National Bk. d⓪‡'25 Jun30Stmt. 79-1062	Thomas McClaine	L. S. Robbins	Oscar Lindholm	J. R. Alexander	25,000	22,220	283,940	26,850	186,040	98,810	38,770	34,390	Cont. Ill. Bk. & Tr., Chi.; 1st Wis. N., Mil.
" ------ "	Sawyer County Bank Jun30Stmt. 79-894 dBⓄ‡$'84	C. E. Wise	John E. Moreland	R. K. Foley	John Lilliquist, Jr.	20,000	8,530	110,200	43,260	116,820	38,760	12,500	13,900	1st N., Chi. and Minpls.; 1st Wis. N. and Marshall & Ilsley, Mil.

THE MILWAUKEE COMPANY — A Complete Financial Service

Digitized for FRASER
https://fraser.stlouisfed.org
Federal Reserve Bank of St. Louis

Town and County. ▲County Seats. Fig. under town is Fed. Reserve Dist.	●Mem. A.B.A. ⁿNew §State †Priv. ‡Mem. State B. Ass'n. [Estab. ◆Fed. Res. Depts: T-Trust B-Bond d-Safe Deposit Ⓢ Savings	President.	Vice-President.	Cashier.	Ass't Cashier.	Liabilities. Paid-up Capital	Surplus and Profits	Deposits	Other Liabilities	Resources. Loans and Discounts	Bonds and Securities	Miscellaneous	Cash & Exchanges, Due from Banks	Principal Correspondents.
Hazel Green 601 7 Grant H22	Hazel Green State Bank Jun30Stmt. 79-554 dⓈ‡$'06	B. C. Berg	T. H. Williams	J. F. Nadler	Carrie M. Liddle	$ 25,000	$ 21,050	$ 221,360	$ 28,000	$ 163,180	$ 93,160	$ 11,450	$ 27,610	1st N., Chi. and Dub.; 1st Wis. N., Mil.
Helenville 161 7 Jefferson M20	Bank of Helenville d Ⓢ‡$'14 Jun30Stmt. 79-848	H. W. Reul, *Ch. of Bd. and Pres.*	A. C. Gruennert	Roy Muck		20,000	32,580	289,910		209,320	96,790	5,900	30,470	Cont. Ill. Bk. & Tr. Co., Chi.; 1st Wis. N., Mil.; Jefferson Co., Jefferson.
Highland 739 7 Iowa H20	Highland State Bank Ⓢ●‡$'03 Jun30Stmt. 79-555	Platt Whitman		H. J. Fecht	A. C. Davis	25,000	5,500	242,870		164,730	62,090	14,040	32,510	1st N., Chi.; Marine N. Ex., Mil.
Hilbert 519 7 Calumet O16	State Bank of Hilbert Jun30Stmt. 79-556 Ⓢ●‡$'04	H. L. Meyer	J. W. Grupe	J. N. Jaeckels	Viola K. Weber O. J. Madler	50,000	87,570	846,380	133,090	900,810	178,770	7,720	29,740	Drov. N., Chi.; Marshall & Ilsley and 1st Wis. N., Mil.
Hillsboro 972 7 Vernon H17 " " "	Farmers State Bank d Ⓢ‡$'13 Jun30Stmt. 79-780 *Hillsboro State Bank*	F. A. Machovec B. Hofmeister, *Ch.* *(Merged with Farmers State Bank May*	H. J. Chard	A. E. Shebeck	B. P. Healy E. E. Machovec 31, 1932)	50,000	40,040	1,393,470	130,000	741,180	762,560	49,370	60,400	Cont. Ill. Bk. & Tr. Co. and 1st N., Chi.; 1st Wis. N., Mil.; Com'l N., Madison.
Hillsdale 182 9 Barron D10	State Bank of Hillsdale Jun30Stmt. 79-856 dⒹ‡$'15	C. H. Museus	C. C. Post	J. F. Samson	C. W. Lofgren	10,000	10,370	150,300		107,450	29,300	11,440	22,460	1st Wis. N., Mil.; Midland N. Bk. & Tr. Co., Minpls.; Un. N., Eau Claire.
Hixton 270 7 Jackson F14	Farmers & Merchants Bank Jun30Stmt. 79-743 ‡$'11	Geo. D. Maule	H. E. Burton H. J. Dorrance	L. McDirmid	A. H. Skare	25,000	25,000	497,710		257,300	230,430	18,130	41,840	Cont. Ill. Bk. & Tr. Co., Chi.; 1st Wis. N., Mil., 1st N., Winona, Minn.; Northw. N., Minpls.
Holcombe 528 9 Chippewa E11	State Bank of Holcombe Jun30Stmt. 79-558 dⓈ‡$'05	Edward Walters	R. L. Cleaver Arthur Lotz	R. L. Zimmerman	Geo. H. Wahler	10,000	2,000	58,690	3,500	54,200		13,050	6,940	1st Wis. N., Mil.; Eau Claire N., Eau Claire.
Hollandale 241 7 Iowa O21	Hollandale State Bank Jul29Stmt. 79-559 dⓈ‡$'03	E. L. Severson	O. J. Hegland	F. N. Gibson	R. D. Campbell	15,000	5,450	92,630	20,100	113,840		6,160	13,180	Stk. Yds. N., Chi.; 1st Wis. N., Mil.
Holmen 390 9 La Crosse F16	Bank of Holmen Ⓢ‡$'09 Jun30Stmt. 79-560	Otto Bosshard	Thos. Johnson	Harold Johnson	E. E. Solberg	30,000	45,480	723,730	10,000	405,440	311,260	8,000	84,510	Cont. Ill. Bk. & Tr. Co., Chi.; Batavian N., LaC.; 1st Wis. N., Mil.
Honey Creek 317 7 Walworth N21	*State Bank of Honey Creek*	*(Voluntary liquidati*	*on March 2, 1932)*											
Horicon 2214 7 Dodge M18	*First National Bank*	*(Voluntary liquidati*	*on April 20, 1932. A*	*bsorbed by Horicon*	*State Bank)*									
" " "	**HORICON STATE BANK** Jun30Stmt. 79-562 dⒹ●‡$'96	**A. W. WILCOX** **F. H. CLAUSEN** **OLDEST and L** **Prompt, effecti**	**CHARLES HAWKS** **ARGEST BANK.** **ve service on Coll**	**H. G. DIEKELMANN** **ections. Send us**	**E. E. BEYER** **R. A. WILCOX** **your business.**	50,000	35,890	675,950		398,910	168,120	58,030	136,780	Gty. Tr. Co., N. Y.; Cont. Ill. Bk. & Tr. Co., Chi.; 1st Wis. N. and Marine N. Ex., Mil.
Hortonville 906 7 Outagamie M14	Farmers & Merchants State Bank 79-900 dⒷⓈ‡$'16 Jun30Stmt.	A. F. Zuehlke, *Ch. of Bd. and Pres.*	John M. Schmit	H. A. Steinberg	B. A. Rideout	20,000	1,230	132,920		89,220	44,250	7,810	12,890	Cont. Ill. Bk. & Tr. Co., Chi.; 1st Wis. N. and Marshall & Ilsley, Mil.; Appleton St., Appleton.
HowardsGrove 254 7 Sheboygan P17 *(Sheboygan P. O.)*	State Bank of Howards Grove Jun30Stmt. 79-794 Ⓢ‡$'13	A. H. Witte	Louis W. Dreier	John O. Boeldt	August Frome	90,000	45,770	1,504,350		835,400	607,960	25,050	171,730	1st Wis. N., Mil.; Secur. N. and Bk. of Sheboygan, Sheboygan.
Hubbleton 149 7 Jefferson M19	Hubbleton State Bk. d Ⓢ‡$'18 Jun30Stmt. 79-976	A. E. Cunningham	E. G. Radke	C. O. Ryan		10,000	6,070	88,980	6,900	79,950	14,980	5,130	11,900	Marshall & Ilsley, Mil.
▲Hudson 2725 9 St. Croix A12 " " "	First National Bank Ⓑ●‡'63 Jun30Stmt. 79-254	S. C. Phipps	O. W. Arnquist	Joseph Yoerg	John Dorwin J. A. Johnson	50,000	61,900	909,110	56,040	347,480	498,070	19,000	212,500	Chase N., N. Y.; Cont. Ill. Bk. & Tr. Co., Chi.; 1st N., St. P.
" " "	Nat'l Bank of Hudson d Ⓑ●‡'98 Jun30Stmt. 79-255	B. C. Bunker	W. J. Barter	C. E. Day	Alma Digby	50,000	15,160	415,940	57,000	170,720	314,240	11,500	41,650	1st N., Chi.; Northw. N., Minpls.; 1st Wis. N., Mil.; 1st N., St. Paul.
	State Bank of Hudson Jun30Stmt. 79-897 dⒹ●‡$'16	W. E. Webster	Louis Ostby Robert Friend	C. E. Webster		25,000	2,040	72,960		33,180	32,250	23,950	10,610	Cent. Han. Bk. & Tr. Co., N. Y.; 1st N., St. P.; 1st Wis. N., Mil.; Midland N. Bk. & Tr., Minpls.
▲Hurley 3264 9 Iron I5 " " "	*Hurley National Bank*	*(Closed June 18, 193*	*2)*											
	Iron Exchange Bk. d Ⓑ Ⓣ●‡$'85 Jun30Stmt. ◆ 79-565	E. S. Hagen E. W. Adams, *Ch.*		C. H. Sealy	Mayme V. Young	75,000	55,080	819,710	150,000	472,000	484,330	45,060	97,980	1st Wis. N., Mil.; 1st N., St. P.; Mellon N., Pitt.; Com'l N., Madison.
Hustisford 537 7 Dodge N19	*Hustisford State Bank*	*(Closed July 22, 193*	*2)*											
Hustler 161 7 Juneau H16	Hustler State Bank Jun30Stmt. 79-567 dⒷⒹ●‡$'10	J. H. Mueller	John Adrion	I. A. Mueller	M. C. Albertson	10,000	7,020	246,560	38,500	85,510	197,740	8,980	9,850	Cont. Ill. Bk. & Tr. Co. and Cent. Rep. Bk. & Tr. Co., Chi.; 1st Wis. N., Mil.; Com'l N., Madison.
Independence 866 9 Tremp'au D14 " " "	Farmers & Merchants Bank Jun30Stmt. 79-911 dⒹ●‡$'16	F. A. Hotchkiss	Peter Nelton	M. J. Kamla		30,000	23,200	318,660	35,000	289,770	85,560	5,000	26,530	1st N., Chi.; 1st Wis. N., Mil.
	State Bank of Independence Jun30Stmt. 79-568 dⒹ●‡$'97	Anton Senty	W. E. Sprecher	O. A. Sprecher		50,000	32,360	648,880		376,070	271,130	27,950	56,090	Chase N., N. Y.; Cont. Ill. Bk. & Tr. Co., Chi.; 1st Wis. N., Mil.; Batavian N., La Crosse.
Ingram 153 9 Rusk G9	*Ingram State Bank*	*(Taken over by Pion*	*eer National Bank,*	*Ladysmith, Wis. No*	*vember 5, 1931)*									
Iola 763 7 Waupaca L14 " " "	Bank of Iola Ⓢ‡$'93 Jun30Stmt. 79-379	S. M. Myhre	Gunder Bergen	O. C. Leean	S. J. Leean	30,000	27,970	383,380	3,200	226,930	160,800		59,000	Cont. Ill. Bk. & Tr. Co., Chi.; 1st Wis. N., Mil.
	Farmers State Bank Jun30Stmt. 79-380 dⒹ‡$1900	H. J. Severson, *Ch. of Bd. and Pres.*	A. G. Williams	H. O. Kjendalen		20,000	42,520	300,350	25,000	222,450	119,320	18,360	27,740	1st N., Chi.; 1st Wis. N., Mil.; 1st N., Wis. Rapids.
Iron Ridge 260 7 Dodge N18	Commercial State Bk. d Ⓑ‡$'05 79-570	H. F. Ringle	Peter Kloeckner	J. M. Dusel	Melvin Ringle	30,000	20,000	300,000		183,000	150,200	11,000	29,800	Cont. Ill. Bk. & Tr. Co., Chi.; 1st Wis. N., Mil.

FIRST WISCONSIN COMPANY, MILWAUKEE — Complete Investment Service

Number under Name of Bank is the New Transit Number given to each bank in U. S. exclusively by The Rand-McNally Bankers' Directory, under the authority of The American Bankers Ass'n.

WISCONSIN—Continued

Non-Bank Towns with Nearest Banking Point (Indexed Acces.) Lawyers, Laws (indexed) in back of this volume. For Interest Rates, Holidays, etc., see Laws.

Town and County. ▲County Seats. Fig. under town is Fed. Reserve Dist.	●Mem. A.B.A. ⁿNew §State †Priv. ‡Mem. State B. Ass'n. [Estab. ◆Fed. Res. Depts: T-Trust B-Bond d-Safe Deposit ⑤ Savings	President.	Vice-President.	Cashier.	Ass't Cashier.	Liabilities. Paid-up Capital	Surplus and Profits	Deposits	Other Liabilities	Resources. Loans and Discounts	Bonds and Securities	Miscellaneous	Cash & Exchanges, Due from Banks	Principal Correspondents.
Iron River.....787 9 Bayfield E5	**Iron River Bank**.....⑤●‡$'92 Jun30Stmt. 79-284	J. H. Fitzpatrick..	T. F. Mackmiller..	M. C. Helmer.....	Byron Ripley.....	$ 15,000	$ 920	$ 102,360	$ 15,330	$ 95,470	$ 5,360	$ 14,090	$ 18,680	Cont. Ill. Bk. & Tr. Co., Chi.; Ashland N., Ashland; 1st N., Duluth.
Ixonia.....1168 7 Jefferson M20	**Ixonia State Bank**..d⑤†$'18 Jun30Stmt. 79-940	E. C. Evans.....	E. G. Krueger..... R. J. Schwefel	R. E. Waters.....	———	10,000	1,970	46,980	7,110	30,690	24,560	4,910	5,900	1st Wis. N., Mil.; Bk. of Watertown, Watertown.
Jackson.....227 7 Washington O19	**Bank of Jackson**...d⑤●‡$'23 Jun30Stmt. 79-1054	O. F. Hoge.....	A. J. Schloemer...	E. L. Rosenheimer	———	25,000	20,980	157,160	———	73,460	85,550	11,170	32,960	Cont. Ill. Bk. & Tr. Co., Chi.; 1st Wis. N., Mil.
▲**Janesville**...21,628 7 Rock L22	First National Bank Jun30Stmt. 79-106 d⑤⑤†●‡'55	H. S. Haggart..... H. S. Lovejoy, *Ch.*	H. S. Lovejoy.....	Wm. McCue ..... Sidney Roe, *A. Tr. Off.*	W. E. Hyzer, *A. Cash. and Tr. Off.* E. W. Litts	200,000	235,290 (*Inc. Res.*)	2,371,830	75,000	924,690	1,483,560	105,500	368,360	N. City, N. Y.; Cont. Ill. Bk. & Tr. Co. and 1st N., Chi.; 1st Wis. N., Mil.
" ——— "	**MERCHANTS & SAVINGS BANK** Jun30Stmt. 79-103 d⑤⑤†●‡$'75	E. J. HAUMERSON - Thoroughly equ Prompt persona SEND US Y	GEO. S. PARKER..... R. B. McROBERTS lipped Collection l Presentation ge OUR JANES	H. W. ALLEN..... Department. ts results. VILLE ITEM	M. A. HANSON..... S.	300,000	299,890	2,194,120	11,990	1,421,490	946,510	158,640	279,360	Chem. Bk. & Tr. Co., N. Y.; 1st N. and Stk. Yds. N., Chi.; Marine N. Ex., Mil.
" ——— "	**Rock County National Bank** Jun30Stmt. 79-107 d⑤●‡'55	F. H. Jackman	Thos. S. Nolan..... J. M. Beck	C. S. Jackman	T. C. Cullen	100,000	135,640	1,365,210	100,000	577,390	758,240	36,450	328,760	Mnfrs. Tr. Co., N. Y.; Cont. Ill. Bk. & Tr. Co. and Drovers N., Chi.; 1st Wis. N., Mil.
" ——— "	**Rock County Sav. & Tr. Co.** Jun30Stmt. 79-110 ⑤†●‡$'12	F. H. Jackman	J. M. Beck	Geo. DeBruin, *Sec.*	F. E. Connors, *A. Sec.*	50,000	87,700	839,510	———	535,480	246,660	2,660	192,410	**Rock Co. N., Janesville.**
▲**Jefferson**.....2639 7 Jefferson M20	**Farmers & Merchants Bank** Jun30Stmt. 79-265 d⑤⑤‡$'73	Lynn H. Smith	C. E. Copeland.....	H. R. Fox ..... C. Frohmader, *A.C.*	F. Bullwinkel..... W. S. Kispert	75,000	79,130	1,014,040	22,010	607,420	382,670	70,160	129,940	Chase N. and N. City, N. Y.; 1st N., Chi.; 1st Wis. N., Mil.
" ——— "	**Jefferson County Bank** Jun30Stmt. 79-266 d⑤⑤†$'58	W. S. Henry ..... L. J. Mistele, *Ch.*	Wm. C. Mayer.....	R. K. Henry.....	L. J. Merlo..... V. A. Beischel	100,000	115,100	1,390,440	29,660	815,520	549,900	82,230	187,540	N. City, N. Y.; Cont. Ill. Bk. & Tr. Co. and 1st N., Chi.; 1st Wis. N. and Marshall & Illsley, Mil.
Jim Falls.....119 9 Chippewa F12	**Jim Falls State Bank**..d●‡$'17 Jun30Stmt. 79-937	Fred Hartzell....	Thos. Saltzgaber..	W. R. Strong.....	———	10,000	2,220	56,950	———	29,460	17,100	6,110	16,510	1st Wis. N., Mil.; 1st N., Chippewa Falls.
Johnson Creek.457 7 Jefferson M20	**Mansfields State Bank** Jun30Stmt. 79-572 d⑤●‡$'01	Fred C. Mansfield..	C. L. Hubbs	Geo. O. Wolf.....	L. A. Haas.....	15,000	19,410	211,460	———	136,910	64,870	13,320	30,770	**Cont.** Ill. Bk. & Tr. Co., Chi.; 1st Wis. N., Mil.
Juda.....475 7 Green K22	**Bank of Juda**.....d⑤⑤‡$'03 Jun30Stmt. 79-573	I. G. Newman.....	J. F. Kryder.....	C. O. Brunkow.....	———	16,000	19,200 (*Incl. Res.*)	235,640	———	147,130	93,420	12,000	18,290	Drov. N. and Cont. Ill. Bk. & Tr. Co., Chi.; 1st Wis. N., Mil.
Junction City.275 7 Portage J13	**Junction State Bank**..d⑤$'09 Jun30Stmt. 79-574	C. A. Barwig	Jacob Roth.....	S. J. Sebora.....	———	10,000	16,390	132,380	20,900	81,100	70,160	9,280	19,140	Cent. Rep. Bk. & Tr. Co., Chi.; 1st Wis. N., Mil.; Citiz N., Stevens Point.
▲**Juneau**.....1154 7 Dodge M 18	**Citizens Bank**.....d⑤●‡$'91 Jun30Stmt. 79-575	L. C. Pautsch.....	A. H. Bussewitz...	F. W. Gebhardt ...	W. E. Rohde	40,000	31,090	521,460	30,000	444,630	94,460	36,710	46,760	Cont. Ill. Bk. & Tr. Co., Chi.; 1st Wis. N., Mil.
Kaukauna...6581 7 Outagamie N14	**BANK OF KAUKAUNA** Jun30Stmt. 79-197 d⑤⑤‡$'79	H. T. RUNTE..... First and Oldest	J. P. KLINE ..... Established Ban	C. D. TOWSLEY..... k.	G. S. MULHOLLAND - BARBARA M. KRAMER	100,000	41,900	723,370	23,250	315,160	438,130	48,480	86,750	Guaranty Tr. Co., N. Y.; 1st N. and Cont. Ill. Bk. & Tr. Co., Chi.; 1st Wis. N., Mil.
" ——— "	**Farmers & Merchants Bank** Jun30Stmt. 79-199 ‡$'11	H. Weifenbach	H. E. Thompson...	H. W. Olm.....	John Van De Loo..	75,000	71,310	1,035,100	———	685,560	304,680	99,350	91,810	Cont. Ill. Bk. & Tr. Co., Chi.; Marine N. Ex., Mil.; 1st N., Appleton; Com'l N., Madison.
" ——— "	*First National Bank*.....	J. J. Martens, *Ch.*	C. E. Raught John Coppes	Peter Renn, *V. P.*	G. F. Dogot									
Kendall.....517 7 Monroe H17	**Farmers & Merchants Bank** Jun30Stmt. 79-809 d⑤$'13	(*Merged with Farme* Wm. Dwyer.....	*rs & Merchants Ban* O. Schroeder.....	*k November 11, 1931)* K. Posselt.....	J. B. Gallagher ...	23,000	6,710	89,150	———	77,480	17,770	9,020	14,600	1st Wis. N., Mil.; N. Bk. of La Crosse, La Crosse.
" ——— "	**Kendall State Bank**....⑤‡$'03 Jun30Stmt. 79-576	Charles Marguette	Mrs. H. A. Rogers - Clem. G. Walter	H. A. Rogers	R. J. Jirschele.....	20,000	10,500	249,980	15,000	164,630	112,580	5,610	12,650	Cent. Rep. Bk. & Tr. Co. and Cont. Ill. Bk. & Tr. Co., Chi.; 1st Wis. N., Mil.; Batavian N., La Crosse.
▲**Kenosha**...50,262 7 Kenosha P22	**BROWN NAT'L BK.** Jun30Stmt. 79-69 d⑤●‡'24	CHAS. C. BROWN - G. W. NASH, *V. P.* Managed b SEND US Y	C. C. ALLEN ..... WM. THURN yexperience OUR BUSIN	ED. HAUBRICH ..... d Officers. ESS.	———	150,000	84,220	764,380	14,880	492,210	292,220	69,580	159,460	Cont. Ill. Bk. & Tr. Co., Chi.; 1st Wis. N., Mil.; 1st N., Kenosha.
" ——— "	*Commercial Exchange Bank*..	(*Taken over by First National Bank, October 16, 1931*)												
" ——— "	**First National Bank** Jun30Stmt. 79-65 d⑤⑤●‡'52	CHAS. C. BROWN.. (*Established* 1852)	C. C. ALLEN..... JOS. FUNCK J. W. BLAIR	M. G. BOERNER ... H. C. STINE, *A. C. and Auditor* C. W. ALLEN, *A. C.*	BRUCE EASTMAN PAUL ZIELENSKI V. A. NELSEN W. C. GITZLAFF	600,000	1,085,370	8,204,080	134,020	4,027,370	3,115,040	574,050	2,307,000	N. City, N. Y.; 1st N., Chi.; 1st Wis. N., Mil.

KENOSHA'S OLDEST AND LARGEST.

Special attention given to Bill of Lading Drafts and collection of Notes. SEND US YOUR BUSINESS.

(*Kenosha continued on following page*)

THE MILWAUKEE COMPANY — *A Complete Financial Service*

Digitized for FRASER
https://fraser.stlouisfed.org
Federal Reserve Bank of St. Louis

Town and County. ▲County Seats. Fig. under town is Fed. Res. Dist.	●Mem. A.B.A. ⁿNew §State †Priv. ‡Mem. State B. Ass'n. [Estab. ◆Fed. Res. Depts: T-Trust B-Bond d-Safe Deposit Ⓢ Savings	President.	Vice-President.	Cashier.	Ass't Cashier.	Liabilities. Paid-up Capital	Liabilities. Surplus and Profits	Liabilities. Deposits	Liabilities. Other Liabilities	Resources. Loans and Discounts	Resources. Bonds and Securities	Resources. Miscellaneous	Resources. Cash & Exchanges, Due from Banks	Principal Correspondents.
Kenosha 50,262 *(Continued)*	Northwestern Loan & Tr. Co. Jun30Stmt. 79-66 T•‡$'94	C. C. Brown	C. C. Allen W. C. Crosby	J. M. Gehring, *Sec. and Tr.*	Marie M. Ludwig, *A. Sec.*	$ 60,000	$ 79,050	$ 419,020	$ 15,320	$ 267,300	$ 134,860	$ 44,370	$ 126,860	Cont. Ill. Bk. & Tr. Co., Chi.; 1st Wis. N. and Marshall & Ilsley, Mil.; 1st N., Kenosha.
" ----- "	**UNITED STATES NATIONAL BANK AND TRUST CO.** Jun30Stmt. 79-68 d Ⓢ T•‡'15	E. T. O'BRIEN N. J. WERNER, *Ch.*	F. J. KRAFT C. J. SADLIER	C. J. SADLIER	A. F. FIRCHOW	200,000	91,980	1,332,600	218,140	1,062,370	531,440	87,760	161,140	**Cent. Han. Bk. & Tr. Co., N. Y.; Cont. Ill. Bk. & Tr. Co., Chi.; 1st Wis. N., Mil**
		Bill of Ladings and Note Collections receive special attention.												
Kewaskum 799 7 Wash'gton N18	Bank of Kewaskum Jun30Stmt. 79-407 d Ⓑ Ⓢ •‡$'04 *Farmers & Merch. State Bk.*	A. L. Rosenheimer *(Purchased by Bank*	B. H. Rosenheimer *of Kewaskum June*	M. W. Rosenheimer 27, 1932)	H. A. Remmel N. W. Rosenheimer	50,000	71,820	1,042,530	----------	611,160	434,060	18,000	101,110	N. City, N. Y.; Cont. Ill. Bk. & Tr. Co., Chi.; 1st Wis. N., Mil.
▲**Kewaunee** 2409 7 Kewaunee Q14	**DAIRYMAN'S STATE BANK** Jun30Stmt. 79-876 Ⓑ •‡$'15	MATT CERVENY	W. J. KOWALKE GEO. ERICHSEN	WM. J. KOWALKE	J. J. SCHULTZ E. F. SHIMEK	50,000	49,690	927,610	25,000	490,000	425,000	28,000	109,300	N. City, N. Y.; Cont. Ill. Bank & Tr. Co., Chi.; 1st Wis. N., Mil.
" ----- "	**FARMERS & MERCHANTS STATE BANK** d Ⓑ •‡$'11 Jun30Stmt. 79-300	O. H. Bruemmer H. A. Dvorak, *Sec. of Bd.*	P. L. G. Reinke	J. G. Walecka	R. H. Stuebs W. E. Nyhus A. F. Kuehl	75,000	103,350	1,359,210	40,000	788,220	632,750	30,800	125,790	Cont. Ill. Bk. & Tr. Co. and 1st N., Chi.; Marshall & Ilsley and 1st Wis. N., Mil.
" ----- "	State Bank of Kewaunee Jun30Stmt. ◆ 79-299 d Ⓑ T•‡$'76	L. Albert Karel	----------	V. H. Janda	----------	80,000	99,190	1,083,790	66,250	792,480	376,350	31,000	129,400	Cont. Ill. Bk. & Tr. Co., Chi.; 1st Wis. N., Mil.
Kiel 1803 7 Manitowoc O16	Citizens State Bank d Ⓢ ‡$'14 Jun30Stmt. 79-829	D. F. Nauth	Otto Stoelting	Albert Wagenknecht	M. C. Timm	50,000	16,300	425,830	400	344,730	66,110	19,500	62,180	Cent. Han. Bk. & Tr. Co., N. Y.; Northern Tr. Co., Chi.; Marshall & Ilsley and 1st Wis. N., Mil.
" ----- "	State Bank of Kiel d Ⓑ •‡$'98 Jun30Stmt. 79-577	J. B. Laun	Rud. Greve	C. A. Wallman	C. A. Kanske Earl Lehner	75,000	27,280	403,590	81,930	313,990	161,760	87,680	24,360	Cent. Han. Bk. & Tr. Co., N. Y.; Cont. Ill. Bk. & Tr. Co., Chi.; 1st Wis. N., Mil.
Kimberly 2256 7 Outagamie N15	Kimberly State Bank d Ⓢ ‡$'20 Jun30Stmt. 79-1021	R. S. Powell	S. F. Shattuck	I. C. Clark	----------	25,000	15,420	246,160	5,250	144,750	110,000	10,190	26,900	1st N., Chi. and Appleton.
Kingston 270 7 Green Lake L17	Kingston State Bank ‡$'09 Jun30Stmt. 79-578	W. F. Leuptow	H. E. Heft	J. T. Shaw	H. L. Volkmann, Jr.	15,000	15,520	270,180	----------	52,340	216,200	8,300	23,860	Stock Yards N., Chi.; 1st Wis. N., Mil.
Knapp 424 9 Dunn C12	**FIRST NATIONAL BANK** Jun30Stmt. 79-579 d Ⓑ Ⓣ'04	C. E. WOLFE	THEO. ALBRECHT	C. R. CASE	A. C. HEWITT GRACE GOEDECKE	25,000	7,600	137,500	3,700	120,500	26,500	12,700	14,100	Northw. N., Minpls.
		AFFILIATED WITH THE NORTHWEST BANCORPORATION.		WEST BANCORP										
Knowles 87 7 Dodge M17	Knowles State Bank d Ⓢ ‡$'15 Jun30Stmt. 79-895	H. A. Kaeding	Peter Sterr	O. A. Kuhn	A. P. Sterr	15,000	20,910	171,210	----------	83,190	97,730	19,690	6,520	1st Wis. N., Mil.; Com'l N., Fond du Lac.
▲**La Crosse** 39,614 9 LaCrosse F17	***BATAVIAN NATIONAL BANK** Jun30Stmt. 79-29 d Ⓑ •‡'62	J. A. BAYER A. P. FUNK, *Ch. of Bd.*	G. VAN STEENWYK H. O. KLEIN	H. O. KLEIN N. M. ELSTAD, *A. C.*	A. J. CAPELLEN C. J. JOHNSON	500,000	477,990	3,241,300	219,810	1,809,100	1,706,680	292,000	631,310	**Cent. Han. Bk. & Tr. Co. and N. City, N. Y.; Cont. Ill. Bk. & Tr. Co. and 1st N., Chi.; 1st Wis. N., Mil.**
		Established 1862. Save time and get service on Collections and Credit Reports by sending FEE IN ADVANCE: *Plain sight drafts, 15c; Credit Reports, 25c.* TRY US.												
" ----- "	*Exchange State Bank Jun30Stmt. 79-32 d Ⓑ ‡$'89	J. P. Gohres	H. Spence	W. J. Lowry	----------	50,000	96,530	756,060	18,420	231,650	605,340	15,910	67,610	Chase N., N. Y.; Cont. Ill. Bk. & Tr. Co., Chi.; N. Bk. Com., Mil.
" ----- "	**GATEWAY CITY BANK** Jun30Stmt. 79-36 d Ⓑ •‡$'25	Ole Lunde John Mulder, *Ch.*	John Mulder	E. M. Newburg	A. A. Amunrud	100,000	11,180	452,740	45,540	318,710	131,210	60,440	99,090	1st N., Chi.; Com'l N., Madison; Batavian N., La Crosse.
" ----- "	*La Crosse Trust Co. Jun30Stmt. 79-35 B Ⓑ T•‡$'13	G. van Steenwyk	H. K. Holley	G. E. Taylor, *Sec.*	L. F. Robinson, *A. Sec.*	50,000	38,470	123,610	14,140	60,610	99,080	35,030	31,490	
" ----- "	***NATIONAL BANK OF LA CROSSE** Jun30Stmt. 79-30 d B Ⓑ •‡'76	HENRY GUND GEO. W. BURTON, *Ch. of Bd.*	F. H. HANKERSON	I. E. RUGGLES	P. L. GILLEY JOS. W. DOCKENDORFF GEO. A. MAC LACHLAN	500,000	494,240	4,152,960	689,700	2,848,520	2,129,840	125,440	733,100	**1st N., N. Y.; 1st N., Chi.; Northw. N., Minpls.; 1st Wis. N., Mil.**
		Est. 1876												
		Efficient service, excellent facilities, modern equipment. Special attention given Bill of Lading drafts, Cash and Time items. *Fee in advance: Plain sight drafts, 15c; Credit Reports, 25c.*				AFFILIATED WITH THE NORTHWEST BANCORPORATION								
" ----- "	Security Savings Bank Jun30Stmt. 79-33 d Ⓢ •‡$'94	C. A. Hunt	J. A. Thwing	J. B. Brenner	J. E. Stokke	60,000	22,780	783,290	85,890	708,220	123,950	27,100	99,690	N. City, N. Y.; Cent. Rep. Bk. & Tr. Co., Chi.; 1st Wis. N., Mil.

(*La Crosse banks continued on next page*)

FIRST WISCONSIN NATIONAL BANK, MILWAUKEE — Complete Banking Service

Number under Name of Bank is the New Transit Number given to each bank in U. S. exclusively by The Rand-McNally Bankers' Directory, under the authority of The American Bankers Ass'n.

WISCONSIN—Continued

Non-Bank Towns with Nearest Banking Point (Indexed Acces.), Lawyers, Laws (indexed) in back of this volume. For Interest Rates, Holidays, etc., see Laws.

Town and County. ▲County Seats. Fig. under town is Fed. Res. Dist.	●Mem. A.B.A. ⁿNew §State †Priv. ‡Mem. State B. Ass'n. [Estab. ◆Fed. Res. Depts: T-Trust B-Bond d-Safe Deposit ⑤ Savings	President.	Vice-President.	Cashier.	Ass't Cashier.	Liabilities. Paid-up Capital	Surplus and Profits	Deposits	Other Liabilities	Resources. Loans and Discounts	Bonds and Securities	Miscellaneous	Cash & Exchanges, Due from Banks	Principal Correspondents.
▲La Crosse 39,614 (*Continued*)	***STATE BANK OF LA CROSSE** Jun30Stmt. 79-31 d⑤●‡$'83	JOHN C. BURNS	J. M. HOLLEY	R. J. RAY	A. H. ERICKSON	$ 100,000	$ 133,720	$1 599 070	$ 2,800	$ 661,530	$ 818,170	$ 70,000	$ 285,880	Chase N., N. Y.; 1st N. and Harris Tr. & Sav., Chi.; 1st N., Minpls.; 1st Wis. N., Mil.
	Your La Crosse business handled with promptness and upon most favorable terms. Kindly enclose 15c for Sight Drafts and 25c for Credit Reports.													
" ------ "	La Crosse Clearing House (*Members indicated by a **) (*Associate Members+*)	John A. Bayer	H. K. Holley	R. J. Ray, *Sec. and Tr.*										
▲Ladysmith 3493 9 Rusk F10	Pioneer National Bank Jun30Stmt. 79-1029 d⑤●'20	L. M. Lundmark	R. J. Coon C. A. Bugher	B. A. Wickstrom	E. W. Pagel	50,000	9,820	416,360	18,150	251,810	145,420	42,880	54,300	Drov. N., Chi.; 1st Wis. N., Mil.; 1st N., Minpls.; Com'l N., Madison.
" ------ "	**SECURITY STATE BANK** Jun30Stmt. 79-1071 d⑤●‡$'27	R. J. CLARK	FRANK HEIN	H. D. MICHAEL	R. C. MERTENS	25,000	20,000	300,000	----------	190,000	85,000	----------	70,000	Cont. Ill. Bk. & Tr. Co., Chi.; 1st N., Minpls.; 1st Wis. N., Mil.
La Farge 756 7 Vernon H18	La Farge State Bank Jun30Stmt. 79-1038 d§⑤●‡$'21	Ham Cowan	Norval Norris	J. W. Langley	C. F. Green	35,000	11,120	449,090	25,000	296,780	186,960	19,590	16,880	Cont. Ill. Bk. & Tr. Co., Chi.; 1st Wis. N., Mil.; Com'l N., Madison.
Lake Geneva 3073 7 Walworth N22	**FARMERS NATIONAL BANK** Jun30Stmt. 79-241 d§⑤●‡1900	T. H. FERGUSON, *Ch. of Bd. and Pres.*	E. F. DUNN	LYMAN B. PARK	GEORGIANA BAUMBACK	50,000	46,830	382,100	146,550	396,470	156,980	25,990	46,030	Chase N., N. Y.; 1st N., Chi.; Marine N. Ex., Mil.
	Adequately Equipped to Serve Your Interests.													
" ------ "	**FIRST NATIONAL BANK** Jun30Stmt. 79-240 d§⑤T●‡'84	J. G. ALLEN C. S. FRENCH, *Ch.*	W. L. SMITH	F. A. BRIEGEL		50,000	109,690	913,930	149,070	631,790	414,670	62,480	113,760	Gty. Tr. Co., N. Y.; Harris Tr. & Sav., Chi.; 1st Wis. N., Mil.; Com'l N., Madison.
	OLDEST AND LARGEST BANK. WE INVITE YOUR BUSINESS.													
Lakemills 2007 7 Jefferson L20 " ------ "	Bank of Lake Mills d⑤$'93 Jun30Stmt. 79-317	S. A. Reed	M. G. Udey	W. A. Engsberg W. G. Korth, *A. C.*	E. H. Neupert F. W. Chapman	30,000	28,680	331,010	11,000	206,800	119,000	66,680	8,210	Cont. Ill. Bk. & Tr. Co., Chi.; 1st Wis. N., Mil.; Com'l N., Madison.
	Greenwood's State Bank Jun30Stmt. 79-316 d§⑤$'83	A. W. Greenwood	G. E. Greenwood R. C. Greenwood	O. A. Wodke	F. C. Greenwood A. H. Baumann	132,000	41,710	794,390	----------	251,170	575,670	82,700	58,560	Cont. Ill. Bk. & Tr. Co., Chi.; 1st Wis. N. and Marine N. Ex., Mil.
▲Lancaster 2432 7 Grant G21 " ------ "	Lancaster State Bank $'14 Jun30Stmt. 79-278	Geo. Beck	Thomas Welsch	M. W. Irgens	A. C. Thiel	25,000	14,010	261,800	----------	179,470	49,840	12,500	59,000	1st N., Chi.; Com'l N., Madison.
	Union State Bank d⑤●‡$'03 Jun30Stmt. 79-277	Frank C. Meyer	V. L. Showalter Geo. H. Baxter	John M. Pink	C. E. Halferty	50,000	26,150 (*Incl. Res.*)	616,910	25,050	364,090	238,690	16,380	98,940	1st N., Chi.; 1st Wis. N., Mil.
Laona 1709 9 Forest M9	Laona State Bank d⑤●‡$'14 Jun30Stmt. 79-817	W. D. Connor, Jr.	E. G. Ovitz	F. P. Aschenbrener	Clara Bradle	25,000	27,030 (*Incl. Res.*)	192,490	81,000	220,140	66,030	----------	39,340	1st Wis. N., Mil.; 1st N., Minpls.
Larsen 113 7 Winnebago M15	Farmers State Bank d⑤●‡$'14 Jun30Stmt. 79-849	Elias Sorenson	Chas. Christianson	B. O. Halverson	E. M. Christianson	10,000	12,130	170,300	5,000	141,650	39,920	4,600	11,260	Com'l N., Madison; 1st Wis. N., Mil.; 1st N., Oshkosh.
La Valle 415 7 Sauk I18	State Bank of Lavalle ‡$'02 Jun30Stmt. 79-582	Chas. Pearson	B. E. Paddock	Harry Thornton	Elsie Thornton	23,000	18,500	364,770	5,500	345,350	22,910	14,730	28,780	Cont. Ill. Bk. & Tr. Co., Chi.; 1st Wis. N., Mil.; Com'l N., Madison.
Lebanon 1270 7 Dodge M19	Lebanon State Bk. ⑤‡$'14 Jun30Stmt. 79-820	Aug. H. Raether	Eug. Moldenhauer	E. H. Winter	Gladys E. Krueger	25,000	15,500	303,000	18,040	184,240	135,610	14,100	27,580	Drov. N., Chi.; Marine N. Ex., Mil.
Lena 413 7 Oconto O12	Farmers & Merchants Bank Jun30Stmt. 79-583 d⑤●‡$'03	L. W. Brazeau	J. N. Bassett	O. W. Brazeau	Earl Dionne E. J. Brazeau	25,000	6,650	187,970	32,750	148,450	71,130	23,880	8,910	Cont. Ill. Bk. & Tr. Co., Chi.; 1st Wis. N., Mil.; Com'l N., Madison.
Leopolis 56 7 Shawano L13	Leopolis State Bank Jun30Stmt. 79-977 d§⑤‡$'19	C. O. Felts	F. W. Schmidt W. Rutte	A. N. Brunner		10,000	11,750	191,400	20,000	145,770	62,950	4,560	19,870	Marshall & Ilsley and 1st Wis. N., Mil.
Lewis 113 9 Polk B9	*Lewis State Bank*	(*Closed November 7, 1931*)												
Limeridge 230 7 Sauk I18	State Bk. of Lime Ridge Jun30Stmt. 79-584 d⑤‡$'09	F. K. Kamps	F. Prouty	E. A. Prouty	Wm. M. Wood	15,000	7,890	249,210	1,000	154,760	82,670	3,810	31,850	Cont. Ill. Bk. & Tr. Co., Chi.; 1st Wis. N., Mil.; Com'l N., Madison.
Linden 498 7 Iowa I21	Bank of Linden ⑤‡$'03 Jun30Stmt. 79-585	A. Roberts	----------	R. R. Matthieson	----------	20,000	16,000	195,000	----------	200,000	1,170	----------	30,000	1st N., Chi.; Com'l N., Madison.
Little Chute 2833 7 Outagamie N14	Bank of Little Chute ⑤‡$'06 Jun30Stmt. 79-586	P. A. Gloudemans	Wm. Geenen	H. J. Stark	E. J. Mollen	30,000	63,880	324,750	310	224,580	149,170	8,510	36,680	1st Wis. N., Mil.
Livingston 485 7 Grant H21	Livingston State Bank $'02 Jun30Stmt. 79-587	T. O. Gundlach	Wesley Watson	M. F. Olafson	Irene Livingston	25,000	6,250	62,790	870	22,190	30,000	10,810	31,920	Cont. Ill. Bk. & Tr. Co., Chi.; 1st Wis. N., Mil.; Com'l N., Madison.
Lodi 1065 7 Columbia K19 " ------ "	*Columbia Bank*	(*Merged with State Bank of Lodi October 26, 1931*)												
	State Bank of Lodi d⑤‡$'31 Jun30Stmt. 79-353	C. H. Mandeville	W. A. Packham	T. R. Maney	H. L. Gesell L. C. Haberman	25,000	15,810	437,480	9,500	280,540	110,630	31,200	65,430	1st N., Chi.; Com'l N. and State Bk. of Wis., Madison.
Loganville 228 7 Sauk I18	Loganville State Bk. d⑤‡$'15 Jun30Stmt. 79-887	John Riggert	C. Koenig	M. P. Roewer	----------	30,000	16,320	586,710	----------	460,270	104,350	3,590	64,820	Drov. N., Chi.; 1st Wis. N., Mil.; Com'l N., Madison.
Lomira 603 7 Dodge N18	Lomira State Bank ⑤‡$'03 Jun30Stmt. 79-588	Peter Wolf	Wm. Boller	L. H. Zaun	M. B. Zaun	25,000	17,680	157,040	10,000	58,570	122,370	7,470	21,300	Cont. Ill. Bk. & Tr. Co., Chi.; 1st Wis. N. and Marine N. Ex., Mil.; 1st Fond du Lac N., Fond du Lac.

INVESTMENT SERVICE FOR INDIVIDUALS, BANKS, CORPORATIONS THE MILWAUKEE COMPANY

Digitized https://fraser.stlouisfed.org Federal Reserve Bank of St. Louis

Town and County. ▲County Seats. Fig. under town is Fed. Res. Dist.	●Mem. A.B.A. ¶New §State †Priv. ‡Mem. State B. Ass'n. [Estab. ◆Fed. Res. Depts: T-Trust B-Bond d-Safe Deposit Ⓢ Savings	President.	Vice-President.	Cashier.	Ass't Cashier.	Liabilities. Paid-up Capital	Surplus and Profits	Deposits	Other Liabilities	Resources. Loans and Discounts	Bonds and Securities	Miscellaneous	Cash & Exchanges, Due from Banks	Principal Correspondents.
Lone Rock ....424 7 Richland I19	Farmers Bank ....dⓈ●‡$1900 Jun30Stmt. 79-589	L. O. Brainard		H. A. Brace	C. C. Brace Clara Simonson	$ 10,000	$ 6,390	$ 169,080		$ 150,360	$ 18,050	$ 7,300	$ 9,760	Com'l N., Madison: 1st Wis. N., Mil.
" ------ "	State Bank of Lone Rock Jun30Stmt. 79-988 dⒷⓈ‡$'19	G. L. Gutknecht	F. T. Flannery	John Mullen	Margaret Schlouch	15,000	4,840	170,740		120,630	45,380	7,500	17,070	Cont. Ill. Bk. & Tr. Co., Chi.; 1st Wis. N. and Marine N. Ex., Mil.
Loyal .....862 7 Clark H13	**CITIZENS STATE BANK** Jun30Stmt. 79-398 dⓈ●‡$'09	J. M. PHILPOTT FOR PROMPT SEND US YOU	J. BERTZ, SR. THOS. FROEBA ATTENTION R BUSINESS.	J. R. COLBY	S. REKOW	25,000	29,570	192,990	$ 18,000	188,130	19,710	31,890	25,820	Cont. Ill. Bk. & Tr. Co., Chi.; 1st Wis. N., Mil.; Am. N., Marshfield.
" ------ "	*Clark County Bank*	(*Closed June 25, 1932*)												
Lublin .....159 9 Taylor G11	State Bank of Lublin. dⓈ‡$'19 Jun30Stmt. 79-1000	G. E. Anderson	C. H. Beilfuss	Frank Kulwiec		10,000	2,900	35,420	10,000	38,070	6,770	6,150	7,330	1st Wis. N., Mil.; State Bk. of Eau Claire, Eau Claire.
Luck .....560 9 Polk B9	Fidelity State Bank. dⓈ‡$'31 Jun30Stmt. 79-1085	H. D. Baker	Anton Laursen Andrew Alm C. R. Thye	F. G. Lindo	Llewllyn Lawson	25,000	10,660	156,740		110,030	42,500	8,430	31,330	1st Wis. N., Mil.; 1st N., St. P.; Com'l N., Madison.
Luxemburg ...475 7 Kewaunee P13	Bank of Luxemburg Jun30Stmt. 79-591 dⒷ●‡$'03	L. A. Karel	Charles L. Peters Clem Rass	Carl W. Andre		100,000	140,040	1,219,750		720,000	576,840	40,000	122,670	Cont. Ill. Bk. & Tr. Co., Chi.; 1st Wis. N., Mil.; Kellogg-Citiz N., Green Bay.
Lyndon Station 7 Juneau J17 276	Lyndon State Bank....dⓈ§'12 Aug25Stmt. 79-783	R. H. Laabs	Dennis Costigan	E. J. McNamara		20,000		88,390		48,380	4,070	2,500	53,440	1st Wis. N., Mil.
Lynxville .....230 7 Crawford F19	Lynxville State Bank Jun30Stmt. 79-1010 dⓈ●‡$'20	L. A. Martin	P. T. Maney	O. C. Helbach		15,000	5,390	161,530	12,000	89,910	78,380	5,470	20,160	Drov. N., Chi.; 1st Wis. N., Mil.
Lyons ..... 1170 7 Walworth N22	Lyons State Bank ..dⒷ●‡$'09 Jun30Stmt. 79-592	Chas. F. Schinke	V. O. Loomis	Walter Crawford		15,000	7,890	102,990	14,820	86,350	36,780	3,300	14,250	Drov. N., Chi.; 1st Wis. N., Mil.
▲**Madison** ...57,899 7 Dane J20	***AMERICAN EXCHANGE BK.** Jun30Stmt. 79-47 dⓈ‡$'71	F. W. Suhr	John Suhr	Edmund Suhr	Wm. S. Hobbins	75,000	97,360	925,570	40,000	365,460	551,350	44,270	176,850	Cont. Bk. & Tr. Co. of N. Y., N. Y.; Cont. Ill. Bk. & Tr. Co., Chi.; 1st Wis. N., Mil.
" ------ "	*Capital City Bank*	(*Closed November 10, 1931*)												
" ---- "	***CENTRAL WIS. TRUST COMPANY** Jun30Stmt. 79-51 ¶dⒷⓉ‡$'05	T. R. HEFTY L. M. HANKS, *Ch. of Bd.*	MAGNUS SWENSON G. E. KARN R. H. HOMMEL W. J. STANLEY B. J. HALLIGAN	E. W. SCHENCK, *Tr.* J. E. O'CONNELL, *A. Tr.* J. B. ENTRINGER, *A. Tr.* O. B. LOVELL, *Compt.*	R. H. MARSHALL, *Sec.* J. H. OTTOW, *A. Sec.* J. A. HAMILTON, *A. Sec.* M. O. TUHUS, *A. Sec.*	300,000	244,760	2,473,830	47,950	1,552,560	596,910	175,510	741,550	Gty. Tr., N. Y.; 1st N., Chi.; 1st Wis. N., Mil.
						Ad inte	equat rests INV	ely e in Tr ESTM	quipp Trust C ENT	ed to ompa SECU	serv ny B RITIE	e yo Busine S.	ur ss.	
" ---- "	***COMMERCIAL NATIONAL BANK**....79-52...dⒷⓉ●‡'08 Jun30Stmt.	A. O. Paunack Solomon Levitan, *Ch. of Bd.*	B. M. Backus O. L. Fredrickson, *A.V.P.*	W. T. Cullinan Geo. Miller, *Mgr. Bd. Dept.*	E. H. Paull	200,000	220,470 (*Incl. Res.*)	4,056,890	883,050	2,621,910	1,386,660	389,580	962,270	N. City, N. Y.; Cont. Ill. Bk. & Tr. Co. and Harris Tr. Co., Chi.; 1st Wis. N., Mil.; 1st N., Minpls.
" ---- "	***FIRST NATIONAL BANK** 79-46 ●‡'54 Jun30Stmt.	T. R. HEFTY L. M. HANKS, *Ch. of Bd.* MAGNUS SWENSON, *V. P.* W. D. CURTIS, *V. P.*	R. H. HOMMEL J. H. COE C. E. KARN W. J. STANLEY CHAS. O'NEIL H. C. JAMIESON	R. H. MARSHALL J. H. STEPHAN, *V. P.* M. H. SATER, *A.V.P.* O. B. LOVELL, *Compt.* *The First National Bank affiliated with the Central Wisconsin Trust Company.*	R. J. TOEPFER P. H. SCHROEDER V. F. BROWN R. A. BLACK M. J. PALTZ	1,000,000	572,360	11 977 760	546,810	5,461,250	1,715,090	3,421,370	3,499,220	Gty. Tr. Co., N. Y.; 1st N., Chi.; 1st Wis. N., Mil.
						Speci Se	Establ al atte end us	ished ntion your	1854 given busine	collec ss.	tions.			
" ------ "	*Madison Trust Co. Jun30Stmt. 79-1079 dⒷⓉ●‡$'28	A. O. Paunack S. Levitan, *Ch.*	H. A. Smith J. H. Castle B. M. Backus	J. O. Wallestad, *Tr.* S. J. Severson, *A. Sec. and A. Tr.*	N. T. Gill, *Sec.* G. F. Zwicky, *A. Sec.* B. M. Backus, *A. Tr.*	100,000	8,740	98,080	64,310	107,480	95,830	33,850	33,960	Harris Tr. & Sav., Chi.; 1st Wis. N., Mil.; Com'l N., Madison.
" ------ "	Randall State Bank....Ⓒ‡$'14 Jun30Stmt. 79-55	Victor E. Albright	T. D. Williams	Stanley West	E. W. Roddan	25,000	12,480	134,270		92,570	52,690	8,780	17,710	Cont. Ill. Bk. & Tr. Co., Chi.; 1st Wis. N., Mil.
" ------ "	*Security State Bank Jul13Stmt. 79-54 dⒷⓉ●‡$'12	T. E. Coleman	L. L. Lunenschloss Alf. Peterson	T. L. Herreid	Otis Simley	50,000	74,950	663,430	170,400	561,770	238,610	79,150	79,250	Chem. Bk. & Tr. Co., N. Y.; 1st N., Chi.; Marshall & Ilsley, Mil.
" ------ "	*South Side State Bank Jun30Stmt. 79-1050 dⓈ$'23	W. T. Lindsay	D. E. Kelly	A. C. Holscher	R. P. Thorhang	25,000	15,140	103,470		45,560	57,170	17,510	23,360	Cont. Ill. Bk. & Tr. Co., Chi.; Com'l N. and State Bk. of Wis., Madison.
" ------ "	*State Bank of Wisconsin*	(*Merged with First National Bank, February 3, 1932*)												

(*Madison continued on following page*)

FIRST WISCONSIN TRUST COMPANY, MILWAUKEE — Complete Trust Service

TOWN AND COUNTY. ▲County Seats. Fig. under town is Fed. Res. Dist.	●Mem. A.B.A. ¤New §State †Priv. ‡Mem. State B. Ass'n. [Estab. ◆Fed. Res. Depts: T-Trust B-Bond d-Safe Deposit Ⓢ Savings	PRESIDENT.	VICE-PRESIDENT.	CASHIER.	ASS'T CASHIER.	LIABILITIES. PAID-UP CAPITAL	SURPLUS AND PROFITS	DEPOSITS	OTHER LIABILITIES	RESOURCES. Loans and Discounts	Bonds and Securities	MISCELLANEOUS	CASH & EXCHANGES, DUE FROM BANKS	PRINCIPAL CORRESPONDENTS.
▲**Madison** 57,899 (*Continued*)	*Union Trust Co. dⒹ†$'90 Jun30Stmt. 79-49	C. F. Schwenker— E. B. Steensland, *Ch.*	W. D. Curtis— T. E. Wiedenbeck L. D. Atkinson	R. J. Goll— L. D. Atkinson, *Tr. Off.*	A. M. Johnson— Wm. A. Hobbs	$ 300,000	$ 60,000	$ 417,070	$ 82,670	$ 488,220	$ 148,020	$ 62,550	$ 160,960	1st N., Chi.
" — "	*UNIVERSITY AVENUE NATIONAL BANK—dⒷⓄ‡'29 Jun30Stmt. 79-56	T. R. Hefty— L. M. Hanks, *Ch.*	A. W. Tressler— C. E. Karn R. H. Marshall	C. R. Acly— O. B. Lovell, *Compt.*	T. H. Alme— D. A. Kerth	100,000	30,480	725,640 *Affiliated*	10,040 *with Firs*	295,670 *t Nation*	257,580 *al Bank*	53,870	259,040	1st N., Chi.; 1st Wis. N., Mil.
" — "	Madison Clearing House (*Members indicated by a**)	A. O. Paunack—	Thomas Hefty—	B. M. Backus, *Tr.*—	R. H. Marshall, *Secr.* J. O. Wallestad, *Mgr.*									
Malden Rock 311	Bank of Maiden Rock	F. W. Carpenter—		C. W. Carpenter—		15,000	18,000	375,160		205,380	148,650	9,790	44,340	Cont. Ill. Bk. & Tr. Co., Chi.; 1st N., St. P.; 1st Wis. N., Mil.
9 Pierce B13	Jun30Stmt. 79-594 dⓈ●$'92													
" — "	First National Bank dⓈ●†'19 Jun30Stmt. 79-999	Leonard Mathys, *Ch. of Bd. and Pres.*	G. J. Hunn— Udel Van	W. F. Julian—	A. E. Larson—	25,000	7,380	88,940	8,150	103,550	10,610	6,920	8,390	Cont. Ill. Bk. & Tr. Co., Chi.; Midland N. Bk. & Tr. Co., Minpls.; 1st Wis. N., Mil.
Manawa 711	**FARMERS STATE BANK**	W. Irvine—	F. R. Meiklejohn—	J. C. Kinsman—	C. E. Hoffmann—	25,000	10,280	159,880	15,020	131,130	54,020	11,890	13,140	1st N., Chi.; 1st Wis. N., Mil.
7 Waupaca M14	Jun30Stmt. 79-907 dⒹ‡$'16													
" — "	First National Bank dⒷ†'07 Jun30Stmt. 79-595	A. C. Lindsay—	Ottomar Esche—	G. C. Ritchie—	H. L. Crane—	25,000	21,690	391,490	25,000	261,330	151,000	25,250	25,600	Cont. Ill. Bk. & Tr. Co., Chi.; Marine N. Ex., Mil.
▲**Manitowoc** 22,963	*American Exchange Bank	L. H. Vetting—	Henry Groth—	H. H. Groth—	William G. Ziemer—	100,000	45,370	489,710		380,300	113,150	36,390	55,230	Chem. Bk. & Tr. Co., N. Y.; 1st N., Chi.; Marine N. Ex., Mil.
7 Manitowoc Q16	Jun30Stmt. 79-114 dⒷⒺ●$1900													
" — "	East Wisconsin Trustee Co. Jun30Stmt. 79-116 BT●‡$'08	Emil Baensch—	Louis Schuette—	O. A. Alter, *Sec. and Tr.*		75,000	20,680	(*No Banking*)						1st Wis. N., Mil.
" — "	*FIRST NAT'L BK. IN MANITOWOC Jun30Stmt. 79-113 dⒷⓄ†‡'94	M. H. DEMPSEY—	GEO. VITS F. T. ZENTNER W. N. KILLEN, *V. P. and Tr. Off.*	E. L. PLEUSS, *Cash. and Tr. Off.*	E. J. SWANKE G. O. MAXFELDT	200,000	276,010	2,030,370	150,000	1,076,250	1,076,590	97,030	406,500	Cent. Han. Bk. & Tr. Co., N. Y.; Cont. Ill. Bk. & Tr. Co., Chi.; 1st Wis. N., Mil.
" — "	*Manitowoc Savings Bank Jun30Stmt. 79-112 dⒺ●‡$'84	Edwin Schuette— Louis Schuette, *Ch.*	Henry Detjen—	H. R. Schuette— Hugo Umnus, *Mgr. Sav. Dept.*	Edwin Krueger— Wilmer Haese	500,000	350,380	3,895,970		2,489,400	1,338,320	405,410	513,220	Chem. Bk. & Tr., N. Y.; Cont. Ill. Bk. & Tr. Co., Chi.; 1st Wis. N., Mil.
" — "	Manitowoc Trust Co. BT●‡$'31 Jun30Stmt. 79-1086	D. C. Bleser—	F. H. Gehbe—	G. R. Rahr, *Tr.* E. M. Benishek, *Tr.*	L. W. Ledvina, *Sec. Off.*	50,000	2,500	30,000		45,000	31,500		6,000	State, Manitowoc; Marshall & Ilsley, Mil.
" — "	***STATE BANK OF MANITOWOC** Jun30Stmt. 79-115 dⒺ●‡$'20	**D. C. BLESER— W. C. PROTZ— C. O. DRUMM— E. J. ZANKLE— Modern and Progressive. Hustling for Business. SPECIAL ATTENTION GIVEN BILL OF LADING DRAFTS, CASH AND TIME ITEMS. Please send 15c with each sight draft for presentation and 25c for Credit Reports.**				200,000	68,350	1,043,880	24,320	1,057,320	79,360	85,930	118,940	**N. City, N. Y.; 1st N., Chi.; Marshall & Ilsley, Mil.**
" — "	Manitowoc Clearing House (*Members indicated by a ★*)	E. L. Pleuss—	H. H. Groth—	E. L. Pleuss, *Mgr.*—	C. O. Drumm, *Sec.*—									
Maplewood 254	*State Bank of Maplewood*	(*Consolidated with*	*Bank of Sturgeon Ba*	*y, Sturgeon Bay, Wi*	*s. November* 10, 1931)									
7 Door Q13														
Marathon 808	Merchants & Farmers State Bank 79-994 dⒷⓄ‡$'19 Aug20Stmt.	John King— R. Rux, *Ch.*	Herbert Fromm—		J. E. Deininger—	40,000	12,580	535,500		260,750	237,370	65,530	24,430	Cont. Ill. Bk. & Tr. Co., Chi.; Marshall & Ilsley, Mil.
7 Marathon J12														
" — "	State Bank of Marathon City Jun30Stmt. 79-596 ‡$'05	Carl Hilber—	Ernst Ringle— J. M. Vogedes	G. E. Ritger—	A. H. Schneiders—	40,000	36,940	502,900	50,000	364,100	201,660	17,500	45,580	Cont. Ill. Bk. & Tr. Co., Chi.; 1st Wis. N., Mil.
Marengo 514	Marengo State Bank dⒺ‡$'20 Jun30Stmt. 79-1025	Wm. M. Nyback—	M. L. Ensinger—	M. L. Ensinger—	Celia Koski—	15,000	2,810	82,890		48,330	28,830	6,400	17,140	Drov. N., Chi.; 1st Wis. N., Mil.
9 Ashland G5														
Maribel 200	Maribel State Bank— dⒺ‡$'12 Jun30Stmt. 79-769	E. M. Benishek—	Nick Heiser—	L. H. Rabenhorst—	P. R. Schley—	25,000	9,540	280,470	9,000	165,810	126,280	11,370	20,540	Drov. N., Chi.; 1st Wis. N., Mil.
7 Manitowoc P15														
▲**Marinette** 13,734	Farmers & Merchants Bank	G. J. Reinke—	J. O. Miller—	H. C. Anderson—	A. W. Jackson— Einar Orsett	100,000	117,490	906,290	44,000	743,210	294,160	70,470	59,930	N. City, N. Y.; 1st N., Chi.; 1st Wis. N., Mil.
7 Marinette P11	Jun30Stmt. 79-103 dⒺ●‡$'02													
" — "	**FIRST NATIONAL BANK** Jun30Stmt. 79-102 dⒺ†‡'89	**CHAS. A. GOODMAN— A. J. WHITFORD— A. J. WHITFORD— L. R. SIMON— Special attention given Bill of Lading drafts, Cash and Time Items. FEE IN ADVANCE: *Sight drafts*, 15c *minimum*; 25c *minimum charge if paid. Credit Reports*, 25c. TRY US.**				100,000	140,520	1,730,550	106,380	702,590	976,860	72,450	325,540	**Cent. Han. Bk. & Tr. Co., N. Y.; Cont. Ill. Bk. & Tr. Co., Chi.; Marshall & Ilsley, Mil.**
" — "	Stephenson National Bank Jun30Stmt. 79-101 dⒺ●‡'74	H. J. Brown—	H. L. Haslanger—	O. P. Osthelder—	G. W. Stephenson— W. L. Nelson	200,000	116,580	1,574,400	115,550	602,990	1,051,550	87,840	264,140	N. City, N. Y.; Cont. Ill. Bk. & Tr. Co., Chi.; Marine N. Ex., Mil.
Marion 992	First National Bank	Chas. L. Bowers—	—	J. E. Arndt—	—	50,000	10,460	727,160	140,040	417,250	400,960	55,970	53,470	Drov. N., Chi.; Marshall & Ilsley, and 1st Wis. N., Mil.
7 Waupaca L13	Jun30Stmt. 79-833 dⒺ●‡'94	F. M. De Vaud, *Ch. of Bd.*												

THE MILWAUKEE COMPANY — Investment Counsel

Digitized by [illegible]
https://fraser.stlouisfed.org
Federal Reserve Bank of St. Louis

Number under Name of Bank is the New Transit Number given to each bank in U. S. exclusively by The Rand-McNally Bankers' Directory, under the authority of The American Bankers Ass'n.

WISCONSIN—Continued

Non-Bank Towns with Nearest Banking Point (Indexed Acces.), Lawyers, Laws (indexed) in back of this volume. For Interest Rates, Holidays, etc., see Laws.

Town and County. ▲County Seats. Fig. under town is Fed. Res. Dist.	●Mem. A.B.A. ⁿNew §State †Priv. ‡Mem. State B. Ass'n. [Estab. ◆Fed. Res. Depts: T-Trust B-Bond d-Safe Deposit Ⓢ Savings	President.	Vice-President.	Cashier.	Ass't Cashier.	Liabilities. Paid-up Capital	Surplus and Profits	Deposits	Other Liabilities	Resources. Loans and Discounts	Bonds and Securities	Miscellaneous	Cash & Exchanges, Due from Banks	Principal Correspondents.
Markesan ....872 7 Green Lake L17	**Farmers State Bk.** ...d Ⓢ●‡$'10 Jun30Stmt. 79-376	C. A. Dillie	E. W. Laper	H. B. Dillie	R. J. Connolly F. L. Friday	$ 40,000	$ 41,920	$ 362,420	$ 48,630	$ 242,240	$ 27,530	$ 35,480	$ 187,680	Cent. Rep. Bk. & Tr., Chi.: 1st Wis. N., Mil.
" ..... "	**MARKESAN STATE BANK** Jun30Stmt. 79-375 dBⒸT●‡$'91	IRA W. PARKER — Oldest and larg	WILLIAM SINK — est bank in Mark	A. S. DENSMOOR — esan.	RALPH CLARK C. F. MIELKE	60,000	96,760	922,230	----------	646,460	274,740	36,580	121,200	Cent. Han. Bk. & Tr. Co., N. Y.; Cont. Ill. Bk. & Tr. Co., Chi.; 1st Wis. N., Mil.
		Collections pers	onally presented	by an officer of t	he bank.									
Marshall .....441 7 Dane L19	*Bank of Marshall*	(*Closed July 22, 192*2)												
Marshfield ..8778 7 Wood H13	**AMERICAN NATIONAL BANK** Jun30Stmt. 79-168 BⒸ●‡'92	W. D. CONNOR	HENRY KALSCHED — T. D. SPALDING. *2nd V.P. and Tr. Off.*	T. D. SPALDING — J. L. STAUBER, *A. C. and A. Tr. Off.*	M. A. HANSEN, JR. — JACOB LEINWANDER, *A. C. and A. Tr. Off.*	150,000	53,770	1,129,820	228,420	1,030,140	298,340	56,830	176,700	N. City, N. Y.; Cent. Rep. Bk. & Tr. Co., Chi.; 1st Wis. N., Mil.
		Special attention given Bill of Lading Drafts, Cash and Time Items. 15c must accompany each Sight Draft to pay for presentation and 25c for credit information.												
" ..... "	Cloverland State Bank Mar30Stmt. 79-170 dBⒸ‡$'22	L. E. Gilson	Otto Peterson	J. H. Cundy		50,000	20,280	346,450	24,000	351,550	20,900	28,470	39,810	Cont. Ill. Bk. & Tr. Co., Chi.; Marshall & Ilsley, Mil.
" ..... "	**FIRST NATIONAL BANK** 79-167 Jun30Stmt. dBⒸ●†'91	M. G. HAMBRIGHT	P. L. BLUM	ADOLPH KLEINHEINZ — E. J. THUSS, *A. C.*	A. J. RASMUSSEN — W. N. RASMUSSEN	150,000	55,850	1,374,820	348,300	1,145,580	270,100	343,870	169,430	Cent. Han. Bk. & Tr. Co., N. Y.; 1st N., Chi.; 1st Wis. N., Mil.
		Oldest and Largest Bank in Marshfield. Prompt, efficient service on collections. (15c *must accompany each Sight Draft and* 25c *for Credit Report*)												
Marytown .....209 7 Fond Du Lac O16 (*New Holstein P. O.*)	Farmers & Merchants Bank Jun30Stmt. 79-965 dⒸ‡$'18	Joseph Guelig	Anton Schiller	A. F. Baus	Elvira Schiller	15,000	15,770	217,980	----------	138,520	83,410	3,600	23,220	Com'l N., Fond du Lac; Marshall & Ilsley, Mil.
Mason .....153 9 Bayfield F5	Mason State Bank .....●‡$'05 Jun30Stmt. 79-598	O. M. Axness N. E. Ledin, *Ch. of Bd.*	H. J. Axness	G. O. Samuelson		25,000	7,770	175,990	10,000	139,660	51,750	8,370	18,980	1st N., Chi.; 1st Wis. N., Mil.; Com'l N., Madison.
Mattoon .....508 7 Shawano L12	Mattoon State Bank Jun30Stmt. 79-599 dBⒸ●‡$'06	W. F Meagher	W. B. Kramar	W. B. Kramar	Anna T. Prast	10,000	16,050	133,100	9,500	119,780	31,360	4,930	12,570	1st Wis. N., Mil.
▲**Mauston** ....2107 7 Juneau I 17	**BANK OF MAUSTON** Jun30Stmt. 79-314 dBⓈ●‡$'31	W. J. TROY	W. G. HOSIG	E. P. KUEHN	R. H. HALE	94,000	66,000	1,100,000	127,000	720,000	480,000	112,000	75,000	Cont. Ill. Bk. & Tr. Co. and Harris Tr. Co., Chi.; 1st Wis. N., Mil.; Com'l N., Madison.
		WE INVITE YO — UR BUSINESS. Prompt attenti — on given B. L. — Drafts and Collec — tions.												
" ..... "	*Juneau County State Bank*	(*Merged with State*	*Bank of Mauston as*	*Bank of Mauston*)										
" ..... "	*State Bank of Mauston*	(*Merged with Junea*	*u County State Ban*	*k as Bank of Maust*	*on*)									
Mayville .....2521 7 Dodge N 18	First National Bank .dⒸ●†'14 Jun30Stmt. 79-860	F. Albert	Chas. Lentz	F. P. Bernard	Miss A. M. Ruedebusch B. P. Bernard	50,000	11,130	405,980	86,710	210,060	280,940	32,980	32,330	1st Wis. N., Mil.
" ..... "	State Bank of Mayville Jun30Stmt. 79-600 dⒸ[●‡$'92	Peter Buerger M. A. Bussewitz, *Ch.*	R. F. Ruedebusch	R. F. Ruedebusch	L. A. Bachhuber R. N. Bachhuber	70,000	94,290	750,010	78,500	608,310	275,960	39,900	68,620	Chase N., N. Y.; Cont. Ill. Bk. & Tr. Co., Chi.; 1st Wis. N. and Marshall & Ilsley, Mil.
Mazomanie ....747 7 Dane J 19	Peoples State Bank .....‡$'91 Jun30Stmt. 79-601	J. P. Hudson	A. L. Parman	N. C. Kirch	Lotta B. Smith	25,000	22,620	169,910	----------	78,130	97,660	20,850	20,870	Drov. N., Chi.; 1st Wis. N. and Marshall & Ilsley, Mil.; Com'l N., Madison.
McFarland ....313 7 Dane L20	McFarland State Bank Jun30Stmt. 79-593 d●‡$'05	J. M. Anderson	O. T. Olson	Homer L. Vick	----------	15,000	16,140	104,360	10,000	89,680	29,420	12,870	13,530	1st Wis. N., Mil.
▲**Medford** ....1918 9 Taylor H11	First National Bank dBⒸ●†'97 Jun30Stmt. 79-298	Herman Leicht	C. L. Gibson	L. D. Russell	S. D. Gibson A. L. Perschbacher	50,000	25,230	418,580	50,000	313,280	107,300	73,500	49,730	1st Wis. N., Mil.; Com'l N., Madison.
" ..... "	State Bank of Medford Jun30Stmt. 79-297 dⒸ●‡$'90	C. A. Fleming	C. F. Luepke	V. A. Hirsch	E. G. Bizer ThelmaHollenbeck	25,000	29,950	469,670	15,030	396,470	90,890	15,500	36,780	Cont. Ill. Bk. & Tr. Co., Chi.; 1st Wis. N., Mil.
Mellen .....1629 9 Ashland G6	Mellen State Bank ...dⒸ‡$'03 Jun30Stmt. 79-602	C. W. Lockhart	B. J. Block	C. F. Peterson	----------	40,000	20,000	236,040	33,430	102,200	175,500	29,600	22,160	N. City, N. Y.; Harris Tr. & Sav., Chi.; 1st Wis. N., Mil.; 1st N., Minpls.
Melrose .....480 7 Jackson G15	Bank of Melrose .....Ⓢ●‡'07 Jun30Stmt. 79-603	C. J. Hogg	J. D. Patterson	C. S. Hogg	T. J. Hogg B. G. Hogg	37,500	52,530	1,040,150	76,900	497,800	604,450	10,080	94,750	Cont. Ill. Bk. & Tr. Co., Chi.; 1st Wis. N., Mil.; N. Bk. of La Crosse, La Crosse; Com'l N., Madison.
Melvina .....143 7 Monroe F17	Melvina State Bank .....d$'17 Jun30Stmt. 79-954	G. J. Weiner	C. W. Webster	R. G. Lahm	----------	10,000	5,590	131,990	----------	60,700	57,580	4,730	24,580	Drov. N., Chi.; 1st Wis. N., Mil.
Menasha ..... 9062 7 Winnebago N15	Bank of Menasha ...dⒸ●‡$'70 Jun30Stmt. 79-168	Harry De Wolf	H. H. Kimberly	R. J. Fieweger	Frank Pankratz	100,000	85,340	1,072,890	17,500	783,340	359,660	30,320	102,400	N. City, N. Y.; Cont. Ill. Bk. & Tr. Co., Chi.; 1st Wis. N., Mil.
" ..... "	**FIRST NATIONAL BANK** Jun30Stmt. 79-164 dBⓈ●‡'87	CARLTON R. SMITH	D. H. COONEY	H. E. LANDGRAF	L. J. AUSTIN, *Asst.*	150,000	78,330	2,051,760	111,690	1,026,170	768,760	54,560	542,280	Guaranty Tr. Co., N. Y.; 1st N., Chi.; 1st Wis. N., Mil.

FIRST WISCONSIN COMPANY, MILWAUKEE — Complete Investment Service

Town and County. ▲County Seats. Fig. under town is Fed. Res. Dist.	●Mem. A.B.A. ¤New §State †Priv. ‡Mem. State B. Ass'n. [Estab. ◆Fed. Res. Depts: T-Trust B-Bond d-Safe Deposit ⓢ Savings	President.	Vice-President.	Cashier.	Ass't Cashier.	Liabilities. Paid-up Capital	Surplus and Profits	Deposits	Other Liabilities	Resources. Loans and Discounts	Bonds and Securities	Miscellaneous	Cash & Exchanges, Due from Banks	Principal Correspondents.
Menomonee Falls 1291 7 Waukesha Q19 " ------ "	**CITIZENS STATE BANK** Jun30Stmt. 79-369 dB⓪•‡$'02	L. A. Henze, *Ch. of Bd. and Pres.*	Jacob Leicht	W. H. Meyer	J. A. Fleming	$ 50,000	$ 22,760	$ 306,840	$ 73,980	$ 349,650	$ 60,770	$ 10,040	$ 33,120	1st N., Chi.; 1st Wis. N. and N. Bk. Com., Mil.
	Farmers & Merch. Bank Jun30Stmt. 79-370 d⓪•‡$'08	F. J. Schwalbach Leo Eckhardt, *V.P.*	J. D. Ohrt Edward Puehler	W. S. Goode K. A. Eckhardt, *A. C.*	Joseph F. Zimmer M. F. Schwalbach	80,000	29,490	954,670	115,800	822,060	218,470	58,150	81,270	N. City, N. Y.; Cent. Rep. Bk. & Tr., Chi.; 1st Wis. N., Mil.
▲**Menomonie** 5595 9 Dunn C12	Bank of Menomonie B⓪•‡$'03 Jun30Stmt. 79-191	H. W. Quilling	Geo. R. Brewer	E. J. Bressler A. R. Vogtsberger, *A. C.*	J. A. Young, Jr. C. A. Shern	30,000	11,090	411,090	----------	302,170	70,900	29,940	49,170	Cont. Ill. Bk. & Tr. Co., Chi.; Midland N. Bk. & Tr. Co., Minpls.; Marshall & Ilsley, Mil.
" ------ "	**FIRST NATIONAL BANK** Jun30Stmt. 79-190 dB⓪T•‡'79	**FRANK PIERCE** **WM. SCHUTTE, Jr.** **T. B. WILSON** **R. L. PIERCE**	**O. C. KAUSRUD** **R. E. BUNDY,** *Tr. Officer*	**H. C. OLSON** **C. A. FEIST** **O. L. HALVERSON** **ADA HOSFORD** **G. P. NUSSBAUM** **EMIL NEUBAUER** **NOBLE HANSON**		200,000	96,610	2,233,710	200,000	1,637,630	644,340	158,220	290,120	**Chase N., N. Y.; Cont. Ill. Bk. & Tr. Co., Chi.; 1st Wis. N., Mil.; 1st N., Minpls.**
		A BANK OF EXCEPTIONAL SERVICE.												
		SPECIAL ATTENTION GIVEN BILL OF LADING DRAFTS, CASH AND TIME ITEMS. ***Please send 15c with each sight draft for presentation and 25c for Cre***				***dit Reports.***								
" ------ "	Kraft State Bank dB⓪T‡$'14 Jun30Stmt. 79-823	S. P. Kraft	Carl Olson W. R. Kraft	Wm. F. Kraft	R. A. Rommelmeyer H. B. Hendrickson	100,000	25,820	901,070	----------	645,460	207,480	63,950	110,000	Harriman N. Bk. & Tr. Co., N. Y.; 1st N., Chi.; Northw. N., Minpls.
" ------ "	Security Loan and Trust Co. Jun30Stmt. 79-1058 dB⓪T$'24	Albert Quilling, *Ch. of Bd. and Pres.*	G. R. Brewer L. E. Breglow	H. W. Quilling	E. J. Bressler C. A. Shern	100,000	28,080	308,050	106,020	206,390	127,210	178,660	29,890	1st Wis. N., Mil.; 1st N., St. P.; Bk. of Menomonie, Menomonie.
Meridean 69 9 Dunn D13	Meridean State Bank Jun30Stmt. 79-1033 d⓪‡$'21	Oscar Wilson, *Ch. of Bd. and Pres.*	L. E. Brack	C. J. Danielson		15,000	5,040	90,830	----------	26,300	66,080	6,260	12,230	1st Wis. N., Mil.; Un. N., Eau Claire.
▲**Merrill** 8458 9 Lincoln J11	**AMERICAN STATE BANK** Jun30Stmt. 79-142 dB⓪•‡$'04	F. J. Smith	Wm. F. Peterman	R. C. Ballstadt	H. K. Henrich N. E. Peterman	60,000	34,180	654,790	71,950	557,580	155,830	45,950	61,560	Chase N., N.Y.; Cont. Ill. Bk. & Tr. Co., Chi.; 1st Wis. N., Mil.; 1st N., Minpls., Com'l N., Madison.
" ------ "	Citizens National Bank Jun30Stmt. 79-140 dB⓪•‡'12	H. H. Heineman, *Ch. of Bd. and Pres.*	Geo. L. Gilkey	E. A. Krembs	E. J. Teske F. C. H. Doepke	150,000	109,260	1,361,190	208,210	823,220	806,000	40,000	159,440	Chase N., N. Y.; Cont. Ill. Bk. & Tr. Co., Chi.; 1st Wis. N., Mil.
" ------ "	**LINCOLN COUNTY BANK** Jun30Stmt. 79-141 dB⓪•‡$'97	**A. H. STANGE** **Special attentio** *Please send 15c w*	**Wm. J. TESCH** **C. J. KINZEL** **C. H. STANGE** **n given Bill of La** *ith each sight dra*	**Wm. J. TESCH** **ding drafts, Cash** *ft for presentation*	**H. F. TEWES** **EDW. F. MOYER** **and Time Items.** *and 25c for Credit Reports.*	100,000	108,990	1,034,370	58,000	543,210	624,600	33,130	100,420	Cent. Han. Bk. & Tr. Co., N. Y.; 1st N., Chi.; Marine N. Ex. and 1st Wis. N., Mil.
Merrillan 554 7 Jackson F14	State Bk. of Merrillan Jun30Stmt. 79-604 d⓪•$'01	Ray E. Gile	M. P. Cannon	J. L. Wright	G. E. Bartig	10,000	2,300	97,600	----------	59,080	9,350	27,470	24,010	Cont. Ill. Bk. & Tr. Co., Chi.; 1st Wis. N., Mil.
Merrimack 250 7 Sauk J19	State Bank of Merrimack Jun30Stmt. 79-605 d⓪‡$'08	G. A. Gross, *Ch. of Bd. and Pres.*	Wm. Dobratz	E. J. von Berg	----------	10,000	910	90,000	13,200	60,640	36,330	11,460	5,670	Com'l N., Madison; Marine N. Ex., Mil.
Merton 232 7 Waukesha N20	Farmers Exchange Bank Jun30Stmt. 79-812 d⓪•‡$'14	H. E. Beckman	Wm. Schlicher	W. G. Smith	F. A. Staus	18,000	9,530	107,800	13,000	40,260	75,860	6,120	17,090	Cont. Ill. Bk. & Tr. Co., Chi.; N. Bk. Com., Mil.
Middleton 983 7 Dane J20	Bank of Middleton ⓪•‡$'03 Jun30Stmt. 79-606	C. F. Allen	Louis Watzke	A. J. Viktor	M. C. Haberland	40,000	18,080	330,900	22,510	360,570	25,600	7,800	17,510	Drov. N., Chi.; State Bk. of Wis., Madison; 1st Wis. N., Mil.
Milan 118 7 Marathon H12	Milan State Bank ⓪•‡$'16 Jun30Stmt. 79-943	M. C. Ellingson	Paul Benzmann	Chas. F. Schmidt	----------	10,000	3,440	78,410	----------	51,150	7,630	6,930	26,180	1st Wis. N., Mil.
Milladore 1269 7 Wood I13	Milladore State Bank Jun30Stmt. 79-852 dB⓪$'14	F. J. Gebhart	W. G. Berdan	H. J. Kupsch	----------	10,000	18,600	165,340	12,000	64,880	114,850	5,750	20,460	1st N., Stevens Point; Com'l N., Fond du Lac.
Milltown 450 9 Polk B9	Milltown State Bk. dB⓪•‡$'07 Jun30Stmt. 79-607	R. A. Peabody	John B. Palm	J. B. Palm	Birger Voss	25,000	20,980	395,250	52,500	270,360	174,760	15,540	33,070	N. Bk. of Rep., Chi.; 1st Wis. N., Mil.; Am. N., St. P.
Milton 1128 7 Rock M21	Bank of Milton •‡$'84 Jun30Stmt. 79-608	Geo. W. Post	Grant W. Davis	J. H. Coon	L. A. Babcock	30,000	17,580	188,830	----------	121,940	92,160	11,020	16,170	1st N., Chi.; Marine N. Ex., Mil.; 1st N., Janesville.
Milton Junction 840 7 Rock L21	Farmers Bank d⓪•‡$'11 Jun30Stmt. 79-741	John A. Paul	----------	A. M. Paul	----------	25,000	31,650	514,240	----------	192,290	219,970	14,020	144,600	Cont. Ill. Bk. & Tr. Co., Chi.; 1st Wis. N., Mil.; Rock Co. N., Janesville.
" ------ "	State Bank •‡$'83 Jun30Stmt. 79-609	J. M. Clarke	W. A. Dodd	W. H. Gates	----------	15,000	8,550	105,160	2,500	12,620	105,150	1,030	12,410	Cont. Ill. Bk. & Tr. Co., Chi.; 1st Wis. N. and Marshall and Ilsley, Mil.

Purchase and Sale of Securities. Underwriting of Issues.
Assistance of Industry in Financial and Management Problems.
THE MILWAUKEE COMPANY

Digitized for FRASER
https://fraser.stlouisfed.org
Federal Reserve Bank of St. Louis

MILWAUKEE—Reserve City

(Federal Reserve District No. 7)

(Milwaukee, P 20) County Seat. Pop. 578,249

●Mem. A.B.A. ¤New §State †Priv. ‡Mem. State B. Ass'n. [Estab. ◆Fed. Res. Depts: T-Trust B-Bond d-Safe Deposit Ⓢ Savings

Milwaukee Clearing House Ass'n. Memb. shown by * Affiliated banks by +

	President.	Vice-President.	Cashier.	Ass't Cashier.	Paid-up Capital	Surplus and Profits	Total Deposits	Other Liabilities	Loans and Discounts	Bonds and Securities	Miscellaneous Resources	Cash & Exchanges, Due from Banks	Principal Correspondents.
American State Bank—dⓈ‡$'31 Jun30Stmt. 12-96	H. E. Brandecker	Wm. Geo. Bruce	A. W. Bickler		$ 200,000	$ 43,220	$ 430,980		$ 366,740	$ 198,260	$ 5,250	$ 103,940	Chase N., N. Y.; 1st N., Chi.; Marine N. Ex., Mil.
Anchor State Bank of West Milwaukee	(See West Milwaukee)												
+Badger State Bank dⓈT•‡$'07 Jun30Stmt. ◆ 12-55 (2102 W. Fond du Lac)	J. J. O'Connell	C. L. Roloff A. E. Francke	E. J. Kuehl E. E. Ebert, *A.C.* G. A. Anderson, *A.C.*	R. C. Schumacher E. A. Jung E. H. Wendorff	400,000	383,590	5,443,150	$ 113,000	3,936,870	1,122,800	324,110	955,960	Cent. Han. Bk. & Tr. Co., N. Y.; Cont. Ill. Bk. & Tr. Co., Chi.; 1st Wis. N. and Marine N. Ex., Mil.
+Bay View National Bank Jun30Stmt. 12-85 dⓈ•‡'25 (2685 So. Kinnickinnic Ave.)	W. P. Westenberg S. M. Smith, *V. P.*	A. H. Lambeck C. M. Glocke C. J. Petri	W. E. Morris	E. H. Lewnau	200,000	51,800	1,971,420	111,670	1,608,220	396,430	157,130	173,110	Bkrs. Tr. Co., N. Y.; 1st N., Chi.; 1st Wis. N., Mil.
Citizens Bank of Milwaukee Jun30Stmt. 12-92 dⓈ•‡$'05 (3602 Villard Ave.)	C. H. Krohn	W. H. Momsen	J. F. Miesbauer	J. E. Suess	100,000	100,660	912,250	10,630	790,200	152,330	53,710	127,300	Chase N., N.Y.; Cont. Ill. Bk. & Tr. Co., Chi.; 1st Wis. N., Mil.
The City Bank	(*Changed title to The City Bank & Trust Co. Effective April 4, 1932*)												
+The City Bank & Trust Co. Jun30Stmt. 12-75 dB Ⓢ T•‡$'20 (735 N. Second St.)	F. M. Weinhold W. F. Jackson, *Exec. V. P.*	John H. Moss Chas. L. Borst	Wm. B. Frank W. H. Sullivan, *Mgr. Bd. Dept.*	R. H. Freitag J. H. Zirbes J. F. Forsman, *Tr. Off.*	300,000	100,390	2,387,200	138,180	1,873,330	470,410	105,570	476,460	Chase N., N. Y.; Cont. Ill. Bk. & Tr. Co., Chi.; Marshall & Ilsley, Mil.
Columbia Savings Bank Jun30Stmt. 12-57 dⓈ$'07 (720 N. Jefferson)	D. M. Giuli	M. D'Amore Frank Barbieri	N. S. Maniaci, *Tr.*	L. E. Giuli, *Sec.*	----------	17,740	177,480	44,500	206,130	7,270	4,930	21,390	1st Wis. N. and Marshall & Ilsley, Mil.
Commonwealth Mutual Sav. Bk. Jun30Stmt. 12-68 dⓈT‡$'12 (623 N. Broadway)	Emil Brodde	E. G. Rahr Gabriel Zophy	C. B. Whitnall, *Sec. and Tr.*	R. G. Schuffenhauer, *A. Sec. and A. Tr.*	----------	74,810	1,399,470	----------	1,038,280	346,910	1,000	88,090	Cont. Ill. Bk. & Tr. Co. and Northern Tr., Chi.; 1st Wis. N. and Marshall & Ilsley, Mil.
+East Side Bank—dBⓈT•‡$'16 Jun30Stmt. 12-69 (N. Farwell and Murray Aves. at E. North Ave.)	W. I. Greene	P. W. Dean W. L. Carey	W. L. Carey	E. C. Genthe E. J. Preuss	200,000	174,040	2,153,000	247,010	1,889,040	378,700	220,660	285,660	Cent. Han. Bk. & Tr. Co., N. Y.; Cent. Rep. Bk. & Tr., Chi.; 1st Wis. N., Mil.; Com'l N., Madison.
					10,000,000	8,964,680	139 099 100	4,952,600	97,106,250	24,228,850	7,214,660	34,466,640	

*First Wisconsin National Bank

Jun30Stmt. 12-2 dBⓈT•‡'53

(743 N. Water St.)

Unit of Wisconsin Bankshares Group

President
WALTER KASTEN

Vice Presidents

GEORGE C. DREHER, ROBERT W. BAIRD, AUGUST W. BOGK, FRED K. McPHERSON, JOSEPH U. LADEMAN, ROY L. STONE, WILLIAM K. ADAMS, ARTHUR V. D. CLARKSON, GEORGE E. FLEISCHMANN, EDWARD A. BACON, GEORGE T. CAMPBELL, JOHN R. STEWART

Cashier A. G. CASPER — *Comptroller* S. R. QUADEN

Assistant Vice Presidents

EDWIN R. ORMSBY, FREDERICK WERGIN, PHILIP P. EDWARDS, NICHOLAS RENDENBACH, CHESTER D. RANEY, WILLIAM H. CORRELL, REUBEN S. PEOTTER, MAX E. BAUMBERGER, JAMES J. BROOKS, FRANK T. NICOLAI, WILLIAM J. KLUMB

Assistant Cashiers

OSCAR KASTEN, LAWRENCE K. HOUGHTON, EDWARD V. KAISER, KURT MEYER, ARTHUR H. HORNEFFER, ROLAND R. ROEHM, CLARENCE BECKER, HERMAN W. ESKUCHE, RICHARD J. LAWLESS, FRANCIS W. DICKEY, CHARLES M. SCUDDER, JOSEPH W. SIMPSON, Jr., JOHN S. OWEN, WILLIAM G. BRUMDER, EDWARD S. TALLMADGE

SAVINGS DEPARTMENT
HERMAN GRAF, *Manager*
WOMEN'S DEPARTMENT
AGNES M. KENNY, *Manager*
FOREIGN DEPARTMENT
Manager
WILLIAM C. HAAS
Assistant Managers
WILLIAM ZIMMER HARRY W. SONTAG
TRAVEL BUREAU
WALTER BECHERER, *Manager*

SECOND WARD OFFICE—N. Third and W. Kilbourn
JOSEPH U. LADEMAN, *Vice President*, MAX E. BAUMBERGER, *Assistant Vice President*, FRANK T. NICOLAI, *Assistant Vice President*, KURT MEYER, *Assistant Cashier*, ARTHUR H. HORNEFFER, *Assistant Cashier*.

MITCHELL STREET OFFICE—W. Mitchell and S. Tenth
L. H. BONGERS, *Manager*. ALBERT HANSEN, *Assistant Manager*.

NINTH WARD OFFICE—N. Twelfth and W. Vliet
GUSTAVE P. THIEDT, *Manager*, ELMER W. LEICHTFUSS, *Assistant Manager*, ARTHUR R. LEMM, *Assistant Manager*

NORTH SIDE OFFICE—N. Third at W. North
WILLIAM J. KLUMB, *Assistant Vice President*, HARRY KLEPPE, *Assistant Manager*, JOSEPH J. KUEHNL, *Assistant Manager*

SEE ADVERTISEMENT ON WIS. INDEX AND ON MARGINS OF WIS. AND MILWAUKEE MAPS.

Chase National Bank—New York
Guaranty Trust Co.—New York
National City Bank—New York
Irving Trust Co.—New York
Bankers Trust Co.—New York
First National Bank—Chicago
Continental Illinois Bank and Trust Co.—Chicago
First National Bank—Baltimore
First National Bank—Boston
Manufacturers & Traders Nat. Bank—Buffalo
Philadelphia National Bank—Philadelphia
Mellon National Bank—Pittsburgh
First National Bank—Cincinnati
Union Trust Co.—Cleveland
First Wayne National Bank—Detroit
First National Bank—St. Louis
First National Bank—Minneapolis
Northwestern National Bank—Minneapolis
First National Bank—St. Paul
Security First National Bank—Los Angeles
Anglo California National Bank—San Francisco

FOREIGN

Commerz & Privatbank, A. G.—Berlin
Dresdner Bank—Berlin
Credito Italiano—Genoa
Deutsche Bank-Disconto Gesellschaft—Hamburg
Midland Bank Ltd.—London
Credit Lyonnais—Paris
Canadian Bank of Commerce—Toronto
Royal Bank of Canada—Toronto

FIRST WISCONSIN TRUST COMPANY

Jun30Stmt. 12-52 T•‡$'03

(735 N. Water St.)

Unit of Wisconsin Bankshares Group

WALTER KASTEN, *Ch. of Bd.* G. B. LUHMAN, *Pres.* H. W. GROVE, *V. P. and Tr. Off.* CHAS. M. MORRIS, ROBERT W. BAIRD, PHILIP P. EDWARDS, *Vice-Presidents* WILBUR I. BARTH, *Sec. and Tr.* WILLIS C. OTIS, A. H. BRUNKOW, MORTON A. LEE, DONALD W. LAING, *Asst. Tr. Officers* R. W. JANSSEN, G. H. GILLIES, J. W. CAMPBELL, O. O. BARTH, *A. Secretaries* LEON F. REED, WALTER H. DIETZ, *A. Treasurers*

					1,000,000	558,510	2,135,980	92,530	894,950	1,040,620	65,800	1,785,660	Bkrs. Tr. Co., N.Y.; Cont. Ill. Bk. & Tr. Co. and Cent. Rep. Bk. & Tr. Co. Chi.; 1st Wis. N., Mil.

Our Trust Department is prepared to render prompt and efficient service in all Trust Matters.

Franklin State Bank (Closed June 17, 1931)

FIRST WISCONSIN NATIONAL BANK, MILWAUKEE — Complete Banking Service

Number under Name of Bank is the New Transit Number given to each bank in U. S. exclusively by The Rand-McNally Bankers' Directory, under the authority of The American Bankers Ass'n.

MILWAUKEE—Continued—Reserve City

(Federal Reserve District No. 7)

Non-Bank Towns with Nearest Banking Point (Indexed Acces.), Lawyers, Laws (indexed) in back of this volume. For Interest Rates, Holidays, etc., see Laws.

●Mem. A.B.A. ⁿNew §State †Priv. ‡Mem. State B. Ass'n. [Estab. ◆Fed. Res. Depts: T-Trust B-Bond d-Safe Deposit ⑤ Savings

	President.	Vice-President.	Cashier.	Ass't Cashier.	Liabilities. Paid-up Capital	Surplus and Profits	Total Deposits	Other Liabilities	Resources. Loans and Discounts	Bonds and Securities	Miscellaneous Resources	Cash & Exchanges, Due from Banks	Milwaukee Clearing House Ass'n. Members shown by * Affiliated Banks by + Principal Correspondents.
+Holton Street State Bank Jul11Stmt. 12-77 d@‡$'21 (500 E. Center)	Henry Vetter	E. H. Williams P. B. Glysz	N. M. Sinske	R. O. Gaulke	$ 100,000	$ 79,480	$ 801,230	$ 121,930	$ 501,030	$ 428,780	$ 72,400	$ 100,420	Harris Trust & Sav., Chi.; Marine N. Ex., Mil.
+Home Savings Bank Jun30Stmt. 12-59 d@•‡$'11 (2200 N. Third St.)	M. B. Wells	John Seiberlich	Geo. E. Trupke	Erna A. Groechel Leonard A. Meyer	200,000	257,420	1,413,090	22,140	1,223,350	378,860	180,180	110,258	Chase N., N.Y.; Cont. Ill. Bk. & Tr. Co., Chi.; Marine N. Ex. and 1st Wis. N., Mil.
+Hopkins Street State Bank Jun30Stmt. 12-86 d@‡$'27 (2439 Hopkins)	A. G. Kitzerow Henry Tesch, *V. P.*	William Pergande R. J. Teske	G. B. Schaefer		200,000	40,000	350,660	82,100	171,450	316,850	63,120	121,350	Harris Tr. & Sav., Chi.; Marine N. Ex., Mil.
+Kilbourn State Bk. d@•‡$'15 Jun30Stmt. 12-67 (2741 Fond du Lac Ave.)	J. H. Weber	Joseph Miller	F. E. Wallber	Edwin Schulz Erick Harder	100,000	93,350	933,690		352,820	529,340	51,220	193,730	Chase N., N. Y.; Cont. Ill. Bk. & Tr. Co., Chi.; 1st Wis. N., Mil.
+Layton Park State Bank Aug3Stmt. 12-72 d§@•‡$'20 (2740 West Forest Home Ave.)	E. H. Mayer	H. J. Gramling A. M. Lohr	Fred C. Quaden	Leo Betanski	50,000	12,500	306,040	191,930	334,800	110,000	5,340	110,340	N. City, N. Y.; Cont. Ill. Bk. & Tr. Co., Chi.; 1st Wis. N., Mil.
Liberty State Bank	(*Closed July 19, 1932*)												
+Lincoln State Bank d§@•‡$'19 Jun30Stmt. 12-73 (1216 W. Lincoln Ave.)	A. Szczerbinski	M. J. Daly	S. E. Urbaniak		100,000	63,450	898,190	76,600	578,530	371,300	70,790	108,620	N. City, N.Y.; Cont. Ill. Bk. & Tr. Co., Chi.; Marshall & Ilsley and Marine N. Ex., Mil.
***MARINE NATIONAL EXCHANGE BANK** Jun30Stmt. 12-1 d§@T•'55 (625 N. Water St.)	G. W. AUGUSTYN A. H. LINDSAY, *Ch. of Bd.*	E. H. WILLIAMS E. G. FITCH M. B. WELLS	G. D. PRENTICE	H. H. VAN MALE WALTER JOHN F. V. ALLEN S. J. BREW J. L. KENNEDY	2,200,000	1,151,960	15,964,430	2,507,950	7,679,590	7,571,670	820,860	5,752,230	Cent. Han. Bk. & Tr. Co., N. Y.; 1st N. and Cont. Ill. Bk. & Tr. Co., Chi.
					SEE DISPLAY ADVERTISEMENT								
***MARSHALL & ILSLEY BANK** 12-5 Jun30Stmt. ◆ ¶d§@T•‡$'47 *Main Office* (721 North Water St.) *South Side Office* (414 West National Ave.)	J. H. PUELICHER	G. A. REUSS F. X. BODDEN J. H. DAGGETT CHARLES F. ILSLEY A. S. PUELICHER	J. E. JONES JOSEPH C. MOSER, *V. P. and Tr. Off.* CARL R. JESKE, *V. P. and Mgr. So. Side Office* A. B. NICHOLS, *A.V.P.* E. J. BAUER, *A.V.P.* EDWARD SCHROEDER, *A. V. P.*	GERTRUDE M. JACOBS J. L. McGRATH A. G. TRIMBERGER JACOBUS KRUYNE CHAS. N. CHRISTIANSEN A. SCOTT	1,500,000	2,561,830	26,951,140	563,700	19,388,090	6,737,420	952,690	4,498,480	Irv. Tr. Co., Gty. Tr. Co., and N. City, N. Y.; Cont. Ill. Bk. & Tr. Co. and 1st N., Chi.; N. Shaw., Bos.; Marine Tr. Co., Buff.; Un. Tr. Co., Clev.; 1st Wayne N., Det.; Phil. N., Phil.
	"The Oldest Bank in the Northwest"				DIRECTORS WILLIAM E. BLACK, F. X. BODDEN, W. W. COLEMAN, J. H. DAGGETT, J. O. FRANK, ALBERT F. GALLUN, CHARLES F. ILSLEY, WILLIAM S. MARSHALL, WALTER S. OTT, A. S. PUELICHER, J. H. PUELICHER, LOUIS QUARLES, G. A. REUSS, G. W. Van DERZEE, A. P. WOODSON							
+Merch. & Far. State Bank Jun30Stmt. 12-58 d@•‡$'10 (3338 N. Green Bay Ave.)	G. G. Fischer	A. W. Fuchs M. E. Baumberger	Armin Grunewald	R. G. Janzer W. H. Maynard	200,000	231,240	2,454,550	149,190	1,789,240	848,630	175,690	221,420	Chase N., N. Y.; 1st N., Chi.; 1st Wis. N., Mil.
+Milwaukee Commercial Bk. Jun30Stmt. 12-71 d§@T•‡$'18 (440 W. Wisconsin Ave.)	Alfred Kay J. C. Partridge, *Exec. V. P.*	Paul Hammersmith W. C. Ahlhauser	A. C. Douglas		400,000	263,670	1,465,710	210	1,068,630	701,080	128,980	230,910	N. City, N. Y.; Northern Tr., Chi.; Marine N. Ex., Mil.
+Mitchell Street State Bank Jun30Stmt. 12-56 d@•‡$'07 (1039 W. Mitchell)	J. M. Schneider	A. P. Kunzelmann	Richard Czajkowski	A. A. Zaffrann J. A. Radke	200,000	347,560	2,074,140	332,590	2,080,310	521,740	128,560	223,530	N. City, N. Y.; Cont. Ill. Bk. & Tr. Co., Chi.; Marine N. Ex. and 1st Wis. N., Mil.
***National Bank of Commerce** Jun30Stmt. 12-10 ¶d§@T•‡'03 (135 W. Wells)	Walter Kasten W. F. Myers, *Ch. Exec. Com.*	A. G. Schultz W. G. Whyte R. L. Stone E. Fitzgerald E. A. Reddeman W. C. Georg	H. W. Zummach	W. J. Steiner M. P. Heideman A. C. Murray B. G. Dally R. W. Meinicke	1,000,000	264,170	10,303,640	1,162,510	7,190,840	3,202,970	463,330	1,873,170	Chase N., N. Y.; Cent. Rep. Bk. & Tr. and Cont. Ill. Bk. & Tr. Co., Chi.; 1st Wis. N., Mil.
+North Ave. State Bank Jun30Stmt. 12-60 d@•‡$'11 (3512 W. North Ave.)	J. M. Wolf Wm. F. Coerper, *Ch.*	A. J. Langholff Geo. L. Baldauf	E. O. Perschbacher J. A. Chivas, *A.V.P.*	F. J. Mayer	200,000	256,930	2,470,240	300	1,671,690	739,870	249,970	265,930	Cent. Han. Bk. & Tr. Co., N. Y.; Cont. Ill. Bk. & Tr. Co., Chi; 1st Wis. N., Mil.
North Milwaukee State Bank Jun30Stmt. 12-91 d@‡$'27 (3418 Villard Ave.) (No. Milwaukee P. O.)	H. Roettgers J. D. Morris, *V. P.*	A. A. Koch J. F. Maertz	A. W. Thompson	E. W. Schwab	35,000	6,810	191,600	13,570	117,210	92,210	14,030	23,530	Cont. Ill. Bk. & Tr. Co., Chi.; Marine N. Ex., and 1st Wis. N., Mil.
+Northwestern Nat'l Bank Jun30Stmt. 12-82 d§@•†'24 (4716 W. Lisbon Ave.)	J. G. Reuteman	A. Reisweber A. G. Casper L. H. Noll	L. L. Wahl		200,000	54,690	1,069,350	62,610	691,430	426,850	141,500	126,870	1st Wis. N., Mil.

THE MILWAUKEE COMPANY — A Complete Financial Service

Digitized for FRASER
https://fraser.stlouisfed.org/
Federal Reserve Bank of St. Louis

MARINE NATIONAL EXCHANGE BANK

OF MILWAUKEE

Capital - -	$2,200,000.00
Surplus - -	800,000.00
Undivided Earnings	351,965.57

A Consolidation of

THE MARINE NATIONAL BANK
OF MILWAUKEE

and

THE NATIONAL EXCHANGE BANK
OF MILWAUKEE

DIRECTORS

G. W. AUGUSTYN
JOHN L. BARCHARD
SHERBURN M. BECKER
H. J. BROWN
DAVID A. EDGAR
ELIOT G. FITCH
GRANT FITCH
THEODORE FRIEDLANDER
ROBERT E. FRIEND
WILLIAM O. GOODRICH
ROBERT E. HACKETT
ALFRED F. JAMES
ARTHUR H. LINDSAY
FREDERICK L. PIERCE
R. S. POWELL
WILLIAM B. STRONG
GEORGE UIHLEIN
W. D. VAN DYKE, Jr.
MICHAEL B. WELLS
H. F. WHITCOMB
EDWARD H. WILLIAMS

Invites Your Business upon the Most Favorable Terms

FIRST WISCONSIN NATIONAL BANK OF MILWAUKEE

CAPITAL AND SURPLUS - $16,000,000

UNIT OF WISCONSIN BANKSHARES GROUP

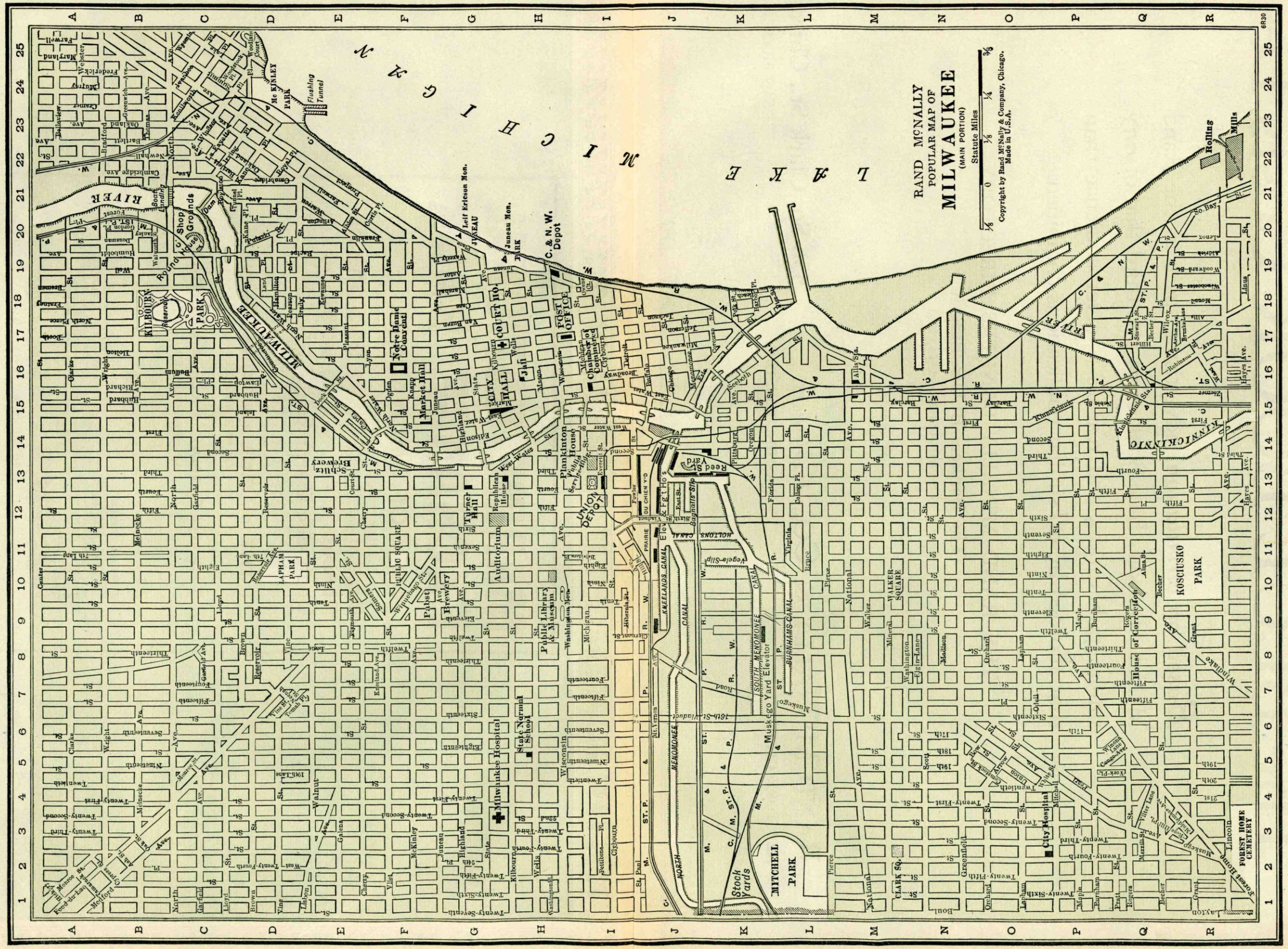

The BLUE BOOK Costs Less

Based on circulation, advertising space in the Rand McNally Bankers Blue Book costs one-third that of ***any*** similar publication, and reaches a larger audience than that afforded by ***all*** similar publications combined.

THE RAND McNALLY BANKERS DIRECTORY
The Bankers BLUE BOOK
ESTABLISHED 1872

RAND McNALLY & CO., *Publishers* - **536 So. Clark St., Chicago**
NEW YORK CITY WASHINGTON, D. C. SAN FRANCISCO

Digitized for FRASER
https://fraser.stlouisfed.org
Federal Reserve Bank of St. Louis

Number under Name of Bank is the New Transit Number given to each bank in U. S. exclusively by The Rand-McNally Bankers' Directory, under the authority of The American Bankers' Ass'n.

MILWAUKEE—Continued—Reserve City

(Federal Reserve District No. 7)

Non-Bank Towns with Nearest Banking Point (Indexed Acces.), Lawyers, Laws (indexed) in back of this volume. For Interest Rates, Holidays, etc., see Laws.

●Mem. A.B.A. ⁿNew §State †Priv. ‡Mem. State B. Ass'n. [Estab. ◆Fed. Res. Depts: T-Trust B-Bond d-Safe Deposit Ⓢ Savings	PRESIDENT.	VICE-PRESIDENT.	CASHIER.	ASS'T CASHIER.	LIABILITIES. PAID-UP CAPITAL	SURPLUS AND PROFITS	TOTAL DEPOSITS	OTHER LIABILITIES	RESOURCES. LOANS AND DISCOUNTS	BONDS AND SECURITIES	MISCELLANEOUS RESOURCES	CASH & EXCHANGES, DUE FROM BANKS	Milwaukee Clearing House Ass'n Members shown by * Affiliated banks by + PRINCIPAL CORRESPONDENTS.
+Park Savings Bank dⒷ●‡$'15 Jun30Stmt. 12-66 ($405 W. Lisbon Ave.)	F. G. Exner	Alex. Ritter	P. F. Muenzberg	P. H. Wendt V. F. Zillig	$ 200,000	$ 319,780	$ 1,851,840	$ 300,520	$ 1,577,050	$ 893,140	$ 55,340	$ 146,610	Cent. Han. Bk. & Tr. Co., N. Y.; Harris Tr. & Sav., Chi.; Marine N. Ex., Mil.
+St. Francis State Bank 12-84 dⒷ●‡$'23 (441 E. Lincoln Ave.)	F. N. Lochemes	Leo J. Stein	Chas. G. Lawler, *Acting Cashier*	Josephine Paulus	50,000	35,240	467,310	45,000	250,520	240,520	63,000	43,390	Cont. Ill. Bk. & Tr. Co., Chi.; Marine N. Ex., Mil.
Security Bank	(*Closed July 19, 1932*)												
+Sherman Park State Bank Jun30Stmt. 12-87 dⒷ‡$'27 (3536 W. Fond du Lac Ave.)	E. G. Wurster, *Ch. of Bd. and Pres.*	Gus Fondrie	Gus Fondrie	L. M. Grosbier	200,000	9,100 (*Contingent Fund*)	565,370	32,650	414,160	233,080	112,650	47,220	N. City, N. Y.; Cent. Rep. Bk. & Tr., Chi.; 1st Wis. N., Mil.
+Sixteenth Ward State Bank Jun30Stmt. 12-90 Ⓢ●‡$'28 (753 N. 27th St.)	J. R. Stewart F. C. Bandelin, *V.P.*	Geo. J. Weigle R. G. Stotzer	F. C. Bandelin	E. G. Perschbacher D. W. Correll	200,000	72,260	783,880	10,770	547,530	387,370	60,240	71,770	N. City, N. Y.; 1st N., Chi.; 1st Wis. N., Mil.
+Sixth Wisconsin National Bk. Jun30Stmt. 12-83 dⒷ●‡'24 (712 N. 6th St.)	John Le Feber	J. A. Smith N. Rendenbach	Edward C. Heckl J. K. Edsall, *V. P.*		200,000	69,030	1,135,490	129,120	580,790	651,620	79,200	222,030	Chem. Bk. & Tr. Co., N. Y.; 1st Wis. N., Mil.
+Southern State Bank dⒼ‡$'28 (3068 S. 13th) 12-88 Jun30Stmt.	L. A. Fons	P. V. Braman	H. A. Maurer	A. A. Koleski	200,000	44,560	521,140	4,970	326,600	328,130	7,450	108,490	Cont. Ill. Bk. & Tr. Co., Chi.; 1st Wis. N., Mil.
+State Bk. of Milwaukee Jun30Stmt. 12-94 dⒷ●‡$'29 (745 N. 4th St.)	Floyd A. Ross	B. V. Dela Hunt	M. M. Meyer		400,000	40,000	555,540	14,730	486,250	287,220	89,660	147,130	Chase N., N. Y.; Cont. Ill. Bk. & Tr. Co. and Cent. Rep. Bk. & Tr. Co., Chi.; Marshall & Ilsley, Mil.
+Teutonia Avenue State Bank Jun30Stmt. 12-65 dⒷⒼ‡$'14 (2803 N. Teutonia)	Herbert Schmid	H. C. Stock L. A. Kern	J. C. Stuesser	J. P. Mueller C. G. Miller	200,000	118,040	2,135,480	207,740	1,784,950	430,470	184,490	261,350	N. City, N. Y.; Cont. Ill. Bk. & Tr. Co., Chi.; 1st Wis. N. and Marshall & Ilsley, Mil.
Tippecanoe State Bank Jun30Stmt. 12-95 dⒼ‡$'28 (3851 S. Howell Ave.)	Clarence C. Krause		C. B. Smith	Nellie Mae Smith	50,000	16,670	227,760		100,970	141,670	8,110	43,710	Cent. Rep. Bk. & Tr. Co., Chi.; Marshall & Ilsley, Mil.; Com'l N., Madison.
+Vliet Street State Bank Jun30Stmt. 12-74 dⒷ●‡$'20 (2712 W. Vliet St.)	W. C. Heib	F. K. McPherson L. H. Bongers	A. H. Krauslach	H. W. Kaiser	200,000	114,410	1,334,640	37,400	1,059,510	360,020	139,990	126,920	N. City, N. Y.; 1st N., Chi.; 1st Wis. N., Mil.
***WEST SIDE BANK** dⒷⒼ●‡$'93 Jun30Stmt. 12-9 (300 W. Juneau Ave.)	C. J. KUHNMUENCH	HERBERT FEERICK	WM. P. BACKES	JOHN J. DIETZ	400,000	808,470	2,246,840	158,050	2,394,990	376,560	14,700	827,110	Mnfrs. Tr. Co., N. Y.; Cont. Ill. Bk. & Tr. Co., Chi.
+Wisconsin State Bk. dⒷ●‡$'12 Jun30Stmt. 12-62 (1337 S. 16th)	C. Glaus	H. S. Piggins	Wm. H. Hasse	C. A. Kambe	300,000	484,700	2,839,340	250,000	2,721,610	734,000	93,050	325,370	N. City, N. Y.; Cont. Ill. Bk. & Tr. Co., Chi.; 1st Wis. N. and Marine N. Ex., Mil.
Milwaukee Clearing House (*Members indicated by a* * *Affiliated banks by a* +)	Charles Kuhnmuench	M. B. Wells	W. I. Barth, *Sec., Tr., and Mgr.*	W. H. Dietz, *A. Sec., A. Tr., and A. Mgr.*	(*See pages 92-93 Total Deposits b*)		-94 for Number of y Cities,		*National, State and Private Banks, States, etc.*)				

Milwaukee—Selected List of Investment Dealers, Brokers, Finance Companies, Acceptance Corporations, etc.

NAME OF BANKER. ●Mem. A.B.A. ⁿNew §State †Priv. ‡Mem. State Bks. Assn. ¶Mem. Inv. Bks. Assn. ESTABLISHED.	MEMBERS OF FIRM BRANCH MANAGERS EXCHANGE MEMBERSHIPS	OTHER OFFICES, CORRESPONDENTS AND BANK DEPOSITORIES

MORRIS F. FOX & CO.

INVESTMENT SECURITIES

MILWAUKEE, WISCONSIN

Private Wire Connections with Principal Markets

Telephone Daily 1220

Established 1914

Correspondents: Brown Brothers Harriman & Co., New York.

OFFICERS

Morris F. Fox, *President*

E. B. Scully, *V. Pres. and Tr.*

J. D. Liginger, *V. P. and Sec.*

W. G. Martin, *V. Pres.*

P. M. Binzel, *V. Pres.*

H. B. Ellis, *Ass't Tr.*

A. C. ALLYN & CO., INC. (310 E. Mason St.) ‡¶'12 — A. M. KRECH, *Resident Mgr.*, Investment Securities. — Nat. Bk. Com., Milwaukee. Other offices: N. Y., Chi., Phil., San Francisco, Buff., Den., Oma., and Minpls.

A. G. BECKER & CO. (First Wisconsin Nat'l Bank Bldg.) '93 — Richard S. O'Riley, *Resident Mgr.* (*Investment Securities*) — A. G. Becker & Co., Chi., N. Y., and Minpls.

H. M. BYLLESBY & CO. (757 No. Broadway) ¶ — D. J. WHITHAM, *Mgr.*, Underwriters, Wholesalers and Retailers of Investment Securities—Specialists in Public Utilities. — H. M. Byllesby & Co., Chi., N. Y., Bos., Phil., Pitt., Pro., Det., Minpls., St. L., and K. C.

FIRST WISCONSIN TRUST COMPANY, MILWAUKEE — Complete Trust Service

NAME OF BANKER. •Mem. A.B.A. nNew$State†Priv. ‡Mem. State Bks. Assn. ¶Mem. Inv. Bks. Assn. YEAR ESTABLISHED.	MEMBERS OF FIRM BRANCH MANAGERS EXCHANGE MEMBERSHIPS	OTHER OFFICES, CORRESPONDENTS AND BANK DEPOSITORIES.
DAHINDEN-SCHMITZ CO. (First Wisconsin National Bank Bldg.)	E. J. DAHINDEN, *Pres.* G. J. SCHMITZ, *V.P. & Tr.* J. J. REDDY, *Sec.* F. J. GRUNERT, *Cashier* **INVESTMENT SECURITIES.**	Marine N. Ex. and Lincoln State, Mil.
EDGAR, RICKER & CO. ¶'04 (750 No. Water St.)	David A. Edgar, *Pres.* Edward G. Ricker, *V.P.* Earl Pryor, *2nd V. P.* Robert N. Williams, *3rd V. P.* Alfred J. Goehz, *Sec.*, Edwin B. Rhoda, *Tr.* **Investment Securities.**	Marine N. Ex., 1st Wis. N., and Marshall & Ilsley, Mil.
EMERY, PECK & ROCKWOOD CO. ¶'10 (Suite 205—757 No. Broadway)	G. W. Peck, *Pres.* D. B. Peck., *V. P.* F. T. Rockwood, *V. P. and Tr.* W. H. Emery, *V. P.* A. L. Gagnon, *Sec.* **Investment Securities.**	Emery, Peck, & Rockwood Co., Chi.

FIRST WISCONSIN COMPANY •‡¶

110 E. Wisconsin Avenue

INVESTMENT SECURITIES

UNIT OF WISCONSIN BANKSHARES CORPORATION

WALTER KASTEN, *Ch. of Bd.* MILTON O. KAISER, *V. P., Sec. and Tr.*
ROBT. W. BAIRD, *Pres.* G. HAROLD PFAU, *V. P.*
WM. H. BRAND, *V. P.* S. E. JOHANIGMAN, *V. P.*
J. A. AUCHTER, *V. P.* C. D. McNAUGHTON, *A. Tr.*
A. M. HEWITT, *V. P.*

FOX & CO., MORRIS F. ¶ (753 No. Water St.)	SEE HEAD OF LIST	Irv. Tr. Co., N. Y.; Cont. Ill. Bk. & Tr. Co., Chi.; 1st Wis. N., Marine N. Ex., and M. & I., Mil.
HALSEY, STUART & CO., (INCORPORATED) ¶'01 (735 No. Water St.)	Investment Bonds *Representative*, O. B. Adams Phone—Daly 0680	Halsey Stuart & Co., Chi., N. Y., St. L., Phil., Bos. and Det.
HARRIS, UPHAM & CO. (710 N. Water St.)	Andrew M. Montgomery, *Mgr.* (*Branch of New York, N. Y.*)	(*Private wire to main office and correspondents in leading cities*)
A. B. LEACH & CO., INC. ¶'18 (1st Wis. N. Bk. Bldg.)	G. S. Wolcott, *Manager* (*Investment Securities*)	A. B. Leach & Co., Inc., Chi., N. Y., and principal cities.
LEWIS & HOFFMANN CO., INC. ¶ (750 No. Broadway)	J. Parish Lewis, *President and Treasurer* Edward W. Hoffmann, *Vice-P. and Secretary* Frank L. Pillsbury, *Vice-President* **INVESTMENT SECURITIES**	1st Wis. N., Marine N. Ex., and Marshall & Ilsley, Mil.
LUSCHER & CO., GEO. D. ‡ (735 No. Water St.)	GEO. D. LUSCHER, *Pres.* DARWIN F. LUSCHER, *V. P.* E. M. SCHWAB, *Sec. and Tr.* **Investment Securities**	Milwaukee Commercial Bank and Marshall & Ilsley, Milwaukee. ***Telephone Daly 3778***

THE MILWAUKEE COMPANY. ¶'29

(135 *West Wells Street*)

INVESTMENT SECURITIES

OFFICERS

WILLITS POLLOCK, *Pres.* J. T. HALE, JR., *V. P.*
W. LLOYD SECORD, *V. P.* PHILIP K. ROBINSON, *V. P.*
J. T. JOHNSON, *V. P.* WALTER F. THOMAS, *Tr.* PAUL S. GRANT, *Sec.*

MITCHELL HUTCHINS & CO. ¶ (762 No. Water Street)	H. M. Fraser, *Resident Partner* Member New York, Chicago Stock Exchanges and Chicago Board of Trade.	Branch of (see) Chicago.
PEABODY AND COMPANY (1416 First Nat'l Bk. Bldg.) *Established* 1865	E. U. KLUMB, *Res. Mgr.* **INVESTMENT SECURITIES**	Peabody & Co., Chicago and Detroit.
E. A. PIERCE & CO. (710 N. Water St.)	G. B. ATHEY, *Manager* **Stocks, Bonds, Cotton, Grain, in leading markets.**	Home office, 40 Wall St., New York.

INVESTMENT SERVICE FOR INDIVIDUALS, BANKS, CORPORATIONS **THE MILWAUKEE COMPANY**

Digitized for FRASER
https://fraser.stlouisfed.org
Federal Reserve Bank of St. Louis

Number under Name of Bank is the New Transit Number given to each bank in U. S. exclusively by The Rand-McNally Bankers' Directory, under the authority of The American Bankers Ass'n.

WISCONSIN—Continued

Non-Bank Towns with Nearest Banking Point (indexed Acces.), Lawyers, Laws (indexed) in back of this volume. For Interest Rates, Holidays, etc., see Laws.

Town and County. ▲County Seats. Fig. under town is Fed. Res. Dist.	●Mem. A.B.A. ¤New §State †Priv. ‡Mem. State B. Ass'n. [Estab. ◆Fed. Res. Depts: T-Trust B-Bond d-Safe Deposit Ⓢ Savings	President.	Vice-President.	Cashier.	Ass't Cashier.	Liabilities. Paid-up Capital	Surplus and Profits	Deposits	Other Liabilities	Resources. Loans and Discounts	Bonds and Securities	Miscellaneous	Cash & Exchanges, Due from Banks	Principal Correspondents.
Mindoro 225 9 La Crosse F16	Bank of Mindoro dⒷ‡$'15 Jun30Stmt. 79-889	Robt. Paisley	P. Gullickson	Wm. Keppel		$ 12,000	$ 20,760	$ 239,000		$ 127,160	$ 137,010	$ 5,600	$ 17,030	Cont. Ill. Bk. & Tr. Co., Chi.; 1st Wis. N., Mil.; Batavian N., La Crosse; Com'l N., Madison.
Mineral Point 2274 7 Iowa I 21	*Consolidated Bank*	(*Closed July 7, 1932*)												
Minocqua 987 9 Oneida J8	Security State Bank dⒷ●‡$'20 Jul6Stmt. 79-1026	A. O. Dorwin, *Ch. of Bd. and Pres.*	A. H. Rantz	S. R. Close		25,000	36,840	226,470	$ 25,100	163,100	122,100	5,660	22,540	Cont. Ill. Bk. & Tr. Co., Chi.; 1st Wis. N., Mil.
Minong 292 9 Washburn D7	Farmers State Bank d Ⓢ$'12 Jun30Stmt. 79-766	Gust. Nordholm	H. G. Hilliard	A. S. Gilbert	Alice Larson	10,000	8,070	82,920		42,960	34,070	6,500	17,470	Drov. N., Chi.; 1st Wis. N., Mil.; Am. N., St. P.
Mishicot 1349 7 Manitowoc Q15	The State Bank d Ⓢ‡$'10 Jun30Stmt. 79-611	Arthur A. Holst	Peter Rouiller	Randolph Stehn	Frank G. Hinesh	25,000	21,980	359,890	52,900	287,300	123,370	13,750	35,350	1st N., Manitowoc; 1st Wis. N., Mil.
Modena 784 9 Buffalo D14	Farmers State Bank dⒷ$'17 Jun30Stmt. 79-941	Martin Hagen	A. Marten	Edward M. Johnson		10,000	6,570	64,500	1,500	62,150	5,550	9,100	5,770	1st Wis. N., Mil.
Mondovi 1623 9 Buffalo D13	First National Bk. dⒷ●‡'91 Jun30Stmt. 79-334	C. W. Gilman O. B. Slettland, *Ch.*	D. A. Whelan James Blum	Joseph Silverness	R. B. Fuller Oscar F. Tanz	50,000	92,000	537,000		372,000	329,000	10,000	33,000	1st Wis. N., Mil.; 1st N., Minpls.
" ——— "	Mondovi State Bank Jun30Stmt. 79-335 dⒷⓈ‡$1900	Henry Moy	E. L. Erickson	G. L. Broadfoot	Jos. M. Johnson F. J. Bauer, Jr.	25,000	6,400	245,260	51,850	221,760	54,980	23,750	28,020	1st Wis. N., Mil.; Northw. N., Minpls.; Un. N., Eau Claire.
▲Monroe 5015 7 Green K22	Citizens Bank dⒷⓈ$'83 Jun30Stmt. 79-207	Adolph Abplanalp	R. F. Burmeister	O. N. Johnson	G. E. Zuercher	100,000	38,810	888,610		425,580	373,450	8,030	220,390	Cent. Han. Bk. & Tr. Co., N. Y.; Harris Tr. & Sav. and Northern Tr. Co., Chi.; Marshall & Ilsley Bk., Mil.
" ——— "	*Commercial & Sav. Bank*	(*Closed May 19, 193*2)												
" ——— "	**FIRST NATIONAL BANK** Jun30Stmt. 79-206 dⒷⓇ●‡'56	F. B. LUCHSINGER EDWIN LUDLOW, *Ch. of Bd.* OLDEST AND COMPLETE BO	J. T. ETTER PAUL T. SCHULZE, *V.P. and Tr.Off.* LARGEST BANK ND AND TRUST	C. A. SCHINDLER MARIE BLUM, *A. Tr. Off.* IN GREEN COU DEPARTMENTS	R. E. ERICKSON J. B. O'MEARA NTY. FOUNDED	150,000 1856.	258,560	1,952,410	100,000 (T	563,780 rust depa	1,286,680 rtment re	104,290 sources $	506,220 729,260.)	Irv. Tr., N. Y.; 1st N., Chi.; 1st Wis. N., Mil.
▲Montello 1245 7 Marquette K17	Montello State Bank Jun30Stmt. 79-348 dⒷⒷ●‡$1900	W. F. Currie	M. M. Smart	F. W. Ransom	L. W. Shurpit	40,000	46,140	637,480		245,740	372,030	6,700	99,150	Cent. Han. Bk. & Tr. Co., N. Y.; Cont. Ill. Bk. & Tr. Co., Chi.; 1st Wis. N., Mil.; 1st N., Stevens Point.
Montfort 554 7 Grant H20	Citizens State Bank d Ⓢ‡$'05 Jun30Stmt. 79-418	Herman Trankle	David James	Harvey DiVall	R. W. Neuendorf	25,000	6,870	262,180	30,000	252,070	3,200	26,030	42,740	Cont. Ill. Bk. & Tr. Co., Chi.; Marshall & Ilsley and 1st Wis. N., Mil.; Com'l N., Madison.
Monticello 644 7 Green J21	Bank of Monticello dⓈ●‡$'96 Jun30Stmt. 79-612	J. C. Freitag	W. A. Loveland	J. W. Barlow	Frieda Benkert	40,000	99,320	766,640	2,400	449,660	330,680	8,380	119,630	N. City, N. Y.; 1st N., Chi.; 1st Wis. N., Marshall & Ilsley, and Marine N. Ex., Mil.
Morrisonville 217 7 Dane K19	Morrisonville State Bank Jun30Stmt. 79-613 d‡$'02	J. R. Caldwell	T. H. Mair	C. E. Bourret		20,000	10,000	191,940	6,790	140,790	69,490		18,430	1st N., Chi.; N. Bk. Com., Mil.; Com'l N. and 1st N., Madison.
Mosinee 1229 7 Marathon J12	Farmers State Bank Jun30Stmt. 79-851 dⓈ●‡$'14	H. B. Hanna	Robert W. Monk	F. B. Helbach	Clayton Shimek	10,000	2,000	158,480		95,490	42,490	9,200	23,210	1st Wis. N., Mil.; 1st N., Stevens Point.
" ——— "	State Bank of Mosinee $'05 Jun30Stmt. 79-614	M. H. Altenburg	A. A. Lindner A. G. Kernin	L. C. Follett	Orin Boeyink	25,000	12,850	152,650		113,970	22,740	17,550	36,240	1st Wis. N., Mil.
Mt. Calvary 250 7 Fond du Lac N17	Mount Calvary State Bank Jun30Stmt. 79-615 dⒷⓈ$'09	Albert Wagner	Frank X. Aigner	M. H. Haberman	Jos. Rieden	20,000	10,000	326,730	28,570	221,460	130,520	7,640	25,670	1st Fond du Lac N., Fond du Lac; 1st Wis. N. Mil.
Mount Hope 256 7 Grant F20	Mount Hope State Bank d$'10 Jun30Stmt. 79-616	F. A. Kradwell	F. H. Lambert	A. R. Cotherman	E. C. McCormick	20,000	4,000	104,090	16,180	98,400	10,770	25,890	9,210	Com'l N. and State Bk. of Wis., Madison.
Mount Horeb 1425 7 Dane J20	*Mount Horeb Bank*	(*Sold to State Bank of Mt. Horeb. Effective January 18, 1932*)												
" ——— "	State Bk. of Mt. Horeb d●‡$'01 Jun30Stmt. 79-352	Andrew Hoff	R. E. Beat	I. Fosshage	C. P. Brechler	50,000	40,200	1,160,020	122,010	989,640	291,280	33,920	57,390	Cont. Ill. Bk. & Tr. Co., Chi.; 1st Wis. N., Mil.
Mukwonago 846 7 Waukesha O21	Citizens Bank dⓈ●‡$'92 Jun30Stmt. 79-617	C. F. Hunter	C. E. Wood J. C. Harland	F. S. McKenzie	J. Leo Mitten	25,000	13,020	497,630		349,110	131,180	22,700	32,660	Cont. Ill. Bk. & Tr. Co., Chi.; Marshall & Illsley, Mil.; N. Ex., Waukesha.
Muscoda 900 7 Grant H20	Farmers & Merchants Bank Jun30Stmt. 79-728 dⓈ‡$'11	Wm. Victora	E. J. Schwingle	M. L. Shafer		40,000	35,200	312,670	48,140	385,530		39,220	11,260	1st N., Chi.; 1st Wis. N., Mil
" ——— "	Muscoda State Bank ●‡$'88 Jun30Stmt. 79-618	C. R. Pickering	F. J. Pospichal	J. P. Lauerman	F. J. Houdek	20,000	7,570	324,860	59,000	300,790	81,170	11,140	18,320	1st N., Chi.; Marine N. Ex. and 1st Wis. N., Mil.

FIRST WISCONSIN COMPANY, MILWAUKEE — Complete Investment Service

Number under Name of Bank is the New Transit Number given to each bank in U. S. exclusively by The Rand-McNally Bankers' Directory, under the authority of The American Bankers Ass'n.

WISCONSIN—Continued

Non-Bank Towns with Nearest Banking Point (Indexed Acces.), Lawyers, Laws (indexed) in back of this volume. For Interest Rates, Holidays, etc., see Laws.

Town and County. ▲County Seats. Fig. under town is Fed. Res. Dist.	●Mem. A.B.A. ⁿNew §State †Priv. ‡Mem. State B. Ass'n. [Estab. ◆Fed. Res. Depts: T-Trust B-Bond d-Safe Deposit Ⓢ Savings	President.	Vice-President.	Cashier.	Ass't Cashier.	Liabilities. Paid-up Capital	Surplus and Profits	Deposits	Other Liabilities	Resources. Loans and Discounts	Bonds and Securities	Miscellaneous	Cash & Exchanges, Due from Banks	Principal Correspondents.
Necedah ——761 7 Juneau I16	Necedah Bank ——Ⓑ●‡$'99 Jun30Stmt. 79-619	C. C. Fuller	R. L. Ware	A. W. Sorensen	J. R. Bernard A. M. Kucirek	$ 30,000	$ 8,000	$ 261,000	$ 65,000	$ 231,000	$ 70,660	$ 26,650	$ 21,360	1st N., Chi.; 1st Wis. N., Mil.; Com'l N., Madison.
Neenah ——9151 7 Winnebago N15	First National Bank dⒷⓈ●‡'61 Jun30Stmt. 79-172	F. E. Ballister	C. A. Babcock	John W. Powers	Ad. Hennig	125,000	354,130	2,850,870	37,570	1,083,320	1,596,570	——	687,680	N. City, N. Y.; Cont. Ill. Bk. & Tr. Co., Chi.; 1st Wis. N., Mil.
" —— "	**THE NATIONAL MANUFACTURERS BANK** Jun30Stmt. 79-173 dⒷⓈ●'81	W. G. Brown	S. F. Shattuck A. C. Gilbert S. N. Pickard	H. C. Hilton	J. F. Gillingham	100,000	143,010	1,697,050	100,000	852,980	724,780	173,490	288,800	N. City, N. Y.; 1st N. and Cont. Ill. Bk. & Tr., Chi.; 1st Wis. N. and Marshall & Ilsley, Mil.
" —— "	Neenah State Bank d⓪‡$'11 Jun30Stmt. 79-174	A. W. Anderson	Geo. Elwers	Wm. S. Campbell	H. W. Hinterthuer	60,000	24,990	342,690	10,000	173,990	193,340	30,000	40,350	Chase N., N. Y.; Cont. Ill. Bk. & Tr. Co., Chi.; Marine N. Ex., Mil.
▲**Neillsville** ——2118 7 Clark H14	*Dairy Exchange Bank*	(*Absorbed by Neillsville Bank December 28, 1931*)												
" —— "	First National Bank Jun30Stmt. 79-292 dⒷⓇT●‡'09	George A. Ure, *Ch. of Bd. and Pres.*	P. S. Temby G. E. Crothers	Jas. A. Musil	Carl Stange Wm. F. Hemp	50,000	11,100	421,800	83,400	375,430	111,000	34,820	45,060	Cont. Ill. Bk. & Tr. Co., Chi.; N. Bk. Com., Mil.
" —— "	**NEILLSVILLE BANK** Aug23Stmt. 79-290 dⒷⓈ●‡$'79	**MARY D. HEMPHILL HERMAN NORTH** Oldest and Lar Special attenti 25c for each	W. J. MARSH gest Bank in C on to Collections credit report.	HERMAN NORTH lark County. when accompan	W. F. NORTH led by 15c and	100,000	40,310	1,104,500	——	842,630	240,810	26,520	134,840	Chase N., N. Y.; 1st N., Chi.; 1st Wis. N., Mil.
Nekoosa ——2005 7 Wood I 15	Nekoosa State Bank d⓪‡$'13 Jun30Stmt. 79-804	G. O. Babcock	J. E. Alexander	W. A. Radke	L. L. Mohlke	30,000	56,800	454,790	10,000	327,940	148,840	25,450	49,350	1st N., Chi.; Wood Co. N., Wis. Rap.; 1st Wis. N., Mil.
Nelson ——1314 9 Buffalo C14	First National Bank d⓪†'11 Jun30Stmt. 79-620	Ole C. Olson	Thomas Otteson	Arthur Schilling	Margaret Olson	25,000	500	98,670	4,000	42,470	50,760	8,230	26,710	Marine N. Ex., Mil.; 1st N., Minpls.
Nelsonville ——198 7 Portage K14	*State Bank of Nelsonville*	(*Suspended November 2, 1931*)												
Neosho ——262 7 Dodge N19	Commercial State Bank §'32 79-622	———	———	———	Martin McCollow, *Mgr. & A. C.*	(*Station of Commercial State Bank, Iron Ridge, Wis.*)								
" —— "	*Neosho State Bank*	(*Absorbed by Commercial State Bank, Iron Ridge, Wis. July 9, 1932 and operated as a Station*)												
Neshkoro ——342 7 Marquette K16	Farmers Exchange Bank Jun30Stmt. 79-623 d⓪‡$'08	J. W. Johnson	C. T. Dahlke	W. C. Bender	F. A. Marks	10,000	10,840	226,770	——	61,990	146,680	3,000	35,970	Cont. Ill. Bk. & Tr. Co., Chi.; N. Bk. Com., Mil.
Neva ——1052 (*Deerbrook P. O.*) 7 Langlade K11	*Neva Farmers Bank*	(*Closed October 22, 1931*)												
New Auburn ——376 9 Chippewa E11	Bank of New Auburn ——‡$'07 Jun30Stmt. 79-624	Arnt Erickson	H. McCormick	Leroy Abrahamson	J. Edw. Erickson	100,000	17,080	593,250	——	323,390	212,520	15,530	158,890	Cont. Ill. Bk. & Tr. Co., Chi; 1st N., Minpls.; 1st Wis. N., Mil.
Newburg ——422 7 Washington O18	State Bank of Newburg Jun30Stmt. 79-755 Ⓒ‡$'11	John G. Reichl	A. E. Brott H. Weber	F. P. Isselman	Evlyn Brott	18,000	17,770	175,550	8,000	124,230	74,920	3,910	16,260	Cont. Ill. Bk. & Tr. Co., Chi.; Marine N. Ex. and 1st Wis. N., Mil.
New Butler ——	(*See Butler*)													
New Diggings ——839 7 Lafayette H22	Farmers & Miners Bank Jun30Stmt. 79-916 d⓪‡$'17	J. H. Robbins	Minnie Longhorn	R. K. Newman	——	10,000	2,000	74,550	9,000	24,380	58,820	7,910	4,440	1st N., Chi.
New Franken ——150 7 Brown P14	New Franken State Bank Jun30Stmt. 79-763 Ⓒ‡$'11	A. L. Greiling	Frank Blonde	Constant Dequaine	Anton Des Jardins Pearl Greiling	75,000	58,960	875,670	——	219,080	682,530	18,990	89,030	Cont. Ill. Bk. & Tr. Co., Chi.; 1st Wis. N., Mil.; Kellog-Citiz. N., Green Bay.
New Glarus ——1010 7 Green J21	Bank of New Glarus Jun30Stmt. 79-391 dⒷⓈ●‡$'93	Rudolph Kundert	E. F. Kaeser E. J. Hoesly	J. S. Urben E. P. Figi, *A. C.*	G. F. Klassy J. J. Figi	100,000	150,130	1,387,860	2,300	800,770	679,390	40,720	119,420	Cont. Ill. Bk. & Tr. and 1st N., Chi.; Marine N. Ex. and 1st Wis. N., Mil.; 1st N. and Com'l N., Madison.
New Holstein ——1274 7 Calumet O16	Peoples State Bank dⒷⓈ●‡$'03 Jun30Stmt. 79-625	Louis Erbe	H. H. Greve	Eugene Wulff	Alma Arps Elsie Vollstedt	75,000	35,000	235,000	80,000	310,000	40,000	15,000	60,000	Cent. Rep. Bk. & Tr. Co., Chi.; 1st Wis. N. and Marshall & Ilsley, Mil.
New Lisbon ——1076 7 Juneau I17	Farmers & Meren. Bank Jun30Stmt. 79-626 d⓪‡$'86	H. F. Cole	John Tesch	J. C. White	——	15,000	4,070	189,530	42,070	96,150	124,380	17,440	12,690	Cont. Ill. Bk. & Tr. Co., Chi.. 1st Wis. N., Mil.
" —— "	New Lisbon State Bank Jun30Stmt. 79-742 d⓪‡$'11	H. J. Mortensen, *Ch. of Bd. and Pres.*	W. H. Farley	H. J. Gibson	Ida Hayes	25,000	5,900	309,060	——	149,690	148,490	15,440	26,340	1st N., Chi.; 1st Wis. N., Mil.
New London ——4661 7 Waupaca M14	Farmers State Bank ——●‡$'11 Jun30Stmt. 79-749	Jacob Werner	Fay R. Smith	E. C. Jost	D. B. Egan E. C. Zillmer	25,000	41,240 (*Incl. Res.*)	502,330	——	329,680	187,070	28,100	23,720	Chase N., N. Y.; Cont. Ill. Bk. & Tr. Co., Chi.; 1st Wis. N. and Marshall & Ilsley, Mil.
" —— "	First National Bank d⓪●†'95 Jun30Stmt. 79-229	M. C. Trayser, *Ch. of Bd. and Pres.*	Frank L. Zaug F. W. Krause	A. L. Severance H. Dahlke, *A. C.*	J. F. Croak Carl J. Fellenz	75,000	58,000	847,370	54,150	516,200	321,110	115,310	81,890	Cent. Han. Bk. & Tr. Co., N. Y.; Cent. Rep. Bk. & Tr. Co., Chi; 1st Wis. N., Mil.

THE MILWAUKEE COMPANY — Investment Counsel

Digitized for FRASER
https://fraser.stlouisfed.org
Federal Reserve Bank of St. Louis

Number under Name of Bank is the New Transit Number given to each bank in U. S. exclusively by The Rand-McNally Bankers' Directory, under the authority of The American Bankers Ass'n.

WISCONSIN—Continued

Non-Bank Towns with Nearest Banking Point (Indexed Acces.), Lawyers, Laws (indexed) in back of this volume For Interest Rates, Holidays, etc., see Laws.

Town and County. ▲County Seats. Fig. under town is Fed. Res. Dist.	●Mem. A.B.A. ⁿNew §State †Priv. ‡Mem. State B. Ass'n. [Estab. ◆Fed. Res. Depts T-Trust B-Bond d-Safe Deposit ⑤ Savings	President.	Vice-President.	Cashier.	Ass't Cashier.	Liabilities. Paid-up Capital	Surplus and Profits	Deposits	Other Liabilities	Resources. Loans and Discounts	Bonds and Securities	Miscellaneous	Cash & Exchanges, Due from Banks	Principal Correspondents.
New Richmond 9 St. Croix B11 2112	**BANK OF NEW RICHMOND** Jun30Stmt. 79-288 d●⑤T•‡$'78	M. H. McNALLY	W. T. DOAR F. H. BIXBY	C. H. SPERBECK	J. L. BENEEN	$ 75,000	$ 43,400	$ 565,290	$ 75,000	$ 513,340	$ 135,340	$ 41,000	$ 69,000	N. City, N. Y.; 1st N., Chi.; Northw. N., Minpls.; 1st Wis. N., Mil.
		Special attentio	n given Bill of La	ding drafts, Cash	and Time Items.									
		Please send 15c w	*ith each sight draf*	*t for presentation,*	*and 25c for Credit*	*Reports.*								
" ——— "	**FIRST NATIONAL BANK** Jun30Stmt. 79-998 d●⑤‡'19	W. E. GREATON	J. F. MILLARD	H. T. SODERBERG	D. E. ABRAHAM	25,000	5,530	241,500	25,900	153,340	104,290	18,160	22,140	Northw. N., Minpls.; Marine N. Ex., Mil.; Com'l N., Madison.
		AFFILIATED	WITH THE NO	RTHWEST BAN	CORPORATION.									
		FEE IN ADVAN	CE. *Plain sight d*	*rafts 15c; Credit*	*Reports 25c.*									
Newton ——1459 (*Timothy P. O.*) 7 Manitowoc P16	Newton State Bank ⑤‡$'21 Jun30Stmt. 79-1044	Edward Rohde	Wm. Belitz	Erwin Bruckschen	———	25,000	6,220	118,360	———	116,520	14,780	4,600	13,680	1st Wis. N., Mil.
Niagara ——2033 7 Marinette O8	First National Bank d⑤●‡'17 Jun30Stmt. 79-958	R. S. Powell	S. F. Shattuck	Arthur Lundahl	Oscar Durand	25,000	30,870 (*Inc. Res.*)	364,660	10,070	223,930	134,470	18,200	54,000	1st N., Chi.; Marine N. Ex., Mil.; 1st N., Appleton.
Nichols ——68 7 Outagamie N13	State Bank of Nichols Jun30Stmt. 79-1002 d⑤‡$'19	A. A. Fraser	Fred Drephal	Jacob Hahn	———	25,000	8,900	49,370	———	60,330	4,000	9,250	9,690	1st Wis. N., Mil.; Citiz. N., Appleton.
North Bend ——620 7 Jackson F16	State Bank of North Bend Jun30Stmt. 79-1035 d⑤●‡$'21	A. J. Patterson,	W. A. Wilson	A. J. Patterson	Earle Fisher	20,000	18,220	208,850	18,070	146,300	96,650	13,380	8,810	1st N., Chi.; 1st Wis. N., Mil.; 1st N., Winona, Minn.
North Crandon 9 Forest L9	(*See Argonne*)	*Ch. of Bd. and Pres.*	Geo. Manser											
North Fond duLac 7 Fond du Lac N17 2244	First Wisconsin Bank Jun30Stmt. 79-627 d⑤●‡$'04	S. D. Wyatt	G. M. Wyatt	T. H. Normile	———	20,000	25,000	190,000	———	32,000	172,000	———	27,000	Com'l N., Fond du Lac.
(*Br. of Fond du Lac*)														
North Freedom 7 Sauk J18 554	Bank of North Freedom Jun30Stmt. 79-628 d⑤‡$'03	R. B. Dickie	R. S. Lange Wm. S. Dickie	W. F. Greenhalgh	Mary Moll	25,000	12,140	344,260	———	153,820	186,490	7,330	33,760	Cont. Ill. Bk. & Tr. Co., Chi.; Marshall & Ilsley, Mil.
North Lake ——275 7 Waukesha N19	Bank of North Lake ⑤●‡$'11 Jun30Stmt. 79-745	Burton M. Smith	F. J. Donnelly	Phares Peterson	Genevieve M. Reynolds	25,000	10,000	275,000	———	150,000	113,000	5,500	42,000	1st N., Chi.; Marine N. Ex. and Marshall & Ilsley, Mil.; Com'l N., Madison.
N. Milwaukee	(*See Milwaukee*)													
North Prairie ——292 7 Waukesha N20	North Prairie State Bank Jun30Stmt. 79-1017 d⑤⑤$'20	L. F. Heintz	Harry Hurst	Arthur Richards	E. H. Frank	10,000	11,220	84,250	———	40,120	49,020	3,680	12,640	1st Wis. N., Mil.
Norwalk ——565 7 Monroe F17	Farmers State Bank d⑤‡$'07 Jun30Stmt. 79-426	Frank Wartman	Geo. A. Walz	M. O. Heffernan	A. C. Heilman	15,000	24,960	297,180	20,000	106,700	191,870	21,440	37,120	Cont. Ill. Bk. & Tr. and 1st N., Chi.; 1st Wis. N., Mil.; Batavian N., La Crosse.
" ——— "	Norwalk State Bank d‡$'03 Jun30Stmt. 79-425	F. W. Luetke	Rosalia V. Goetz	C. F. Hornung	———	15,000	20,180	212,930	6,500	95,210	113,670	23,610	22,110	Cent. Rep. Bk. & Tr., Chi.; 1st Wis. N., Mil.; Com'l N., Madison.
Oakfield ——577 7 Fond du Lac M17	Bank of Oakfield d⑤T•‡$'98 Jun30Stmt. 79-630	C. Henningsen	Mabel E. Barber	K. A. Morgan	Agnes A. Huenerberg	50,000	19,310	204,650	———	118,710	99,180	10,590	45,490	Cont. Ill. Bk. & Tr. Co., Chi.; 1st Fond du Lac N., Fond du Lac: 1st Wis. N., Mil.
Oconomowoc 4190 7 Waukesha M20	**BANK OF OCONOMOWOC** Jun30Stmt. 79-242 d⑤●‡$'59	E. S. THOMPSON	J. A. PEACOCK J. A. BOSSHARD	J. A. BOSSHARD M. L. HEIDER, *A.C.*	C. A. FRANK H. E. TIMMEL	50,000	17,240	575,450	40,410	427,700	162,310	32,820	60,270	Chase N., N. Y.; 1st N. and Harris Tr. & Sav., Chi.; 1st Wis. N., Mil.
		First and Oldes	t Established Ban	k.										
		Cash letters and	other items sent	us have efficient	attention.									
" ——— "	*First National Bank*	(*Closed December*	30, 1931. *Reorganiz*	*ed as Oconomowoc N*	*ational Bank June*	6, 1932)								
" ——— "	Oconomowoc National Bank Jun30Stmt. 74-243 ⑤'32	G. E. Palmer	F. W. Mouso	Frank Gross, Jr. M. J. Bartelme, *A.C.*	W. O. Clausen W. J. Counsell	75,000	28,240	471,280	75,000	255,970	131,870	50,000	211,680	1st N., Chi.; 1st Wis. N., Mil.
▲**Oconto** ——5030 7 Oconto P12	**CITIZENS NATIONAL BANK** Jun30Stmt. 79-181 d⑤T•1900	L. C. HARVEY	L. W. BRAZEAU	E. A. WATTERICH	H. H. MAYBERRY	65,000	33,140	884,190	50,000	283,410	603,180	14,520	131,220	Cent. Han. Bk. & Tr. Co., N. Y.; 1st N., Chi.; 1st Wis. N., Mil.
		LARGEST BAN	K IN OCONTO	COUNTY.										
		Special attentio	n given Bill of La	ding drafts, Cash	and Time Items.									
		Please send 15c w	*ith each sight draft*	*for presentation and*	*25c for Credit Repor*	*ts.*								
" ——— "	*Oconto National Bank*	(*Closed August* 1, 19	31)											
Oconto Falls ——1921 7 Oconto O12	*State Bank of Oconto Falls*	(*Closed August* 4, 19	31)											
Ogema ——1044 9 Price H10	State Bank of Ogema d⑤‡$'14 Jun30Stmt. 79-818	A. W. Nelson	N. S. Smith	E. A. Heden	J. F. Heden	20,000	12,510	180,580	10,000	158,430	42,990	10,220	11,450	1st Wis. N., Mil.
Omro ——1255 7 Winnebago M16	Farmers Bank d⑤●‡$'90 Jun30Stmt. 79-633	H. B. Winslow	———	A. J. Marble	L. E. Shelp	30,000	81,270 (*Incl. Reserves*)	749,160	———	310,790	415,410	31,520	102,710	N. City, N.Y.; Cont. Ill. Bk. & Tr. Co. and Stk. Yds. N., Chi.; 1st Wis. N., Mil.
" ——— "	Peoples Bank d⑤‡$'15 Jun30Stmt. 79-888	Q. H. Danforth	A. H. Austria H. G. Roberts	R. E. Doms	A. W. Schweppe	30,000	22,880	193,670	———	96,420	107,650	7,930	34,550	1st N. and Drov. N., Chi.; 1st Wis. N., Mil.
Onalaska ——1408 9 La Crosse F16	Onalaska State Bank ⑤●‡$'12 Jun30Stmt. 79-765	A. N. Moore	T. G. Aiken	J. C. Aiken	———	20,000	14,740	276,980	40,000	233,000	92,080	16,440	10,210	Cont. Ill. Bk. & Tr. Co. and Cent. Rep. Bk. & Tr., Chi.; 1st Wis. N., Mil.; N. Bk. of La Crosse, La Crosse.

FIRST WISCONSIN NATIONAL BANK, MILWAUKEE — Complete Banking Service

Number under Name of Bank is the New Transit Number given to each bank in U. S. exclusively by The Rand-McNally Bankers' Directory, under the authority of The American Bankers Ass'n.

WISCONSIN—Continued

Non-Bank Towns with Nearest Banking Point (Indexed Acces.), Lawyers, Laws (indexed) in back of this volume. For Interest Rates, Holidays, etc., see Laws.

Town and County. ▲County Seats. Fig. under town is Fed. Res. Dist.	●Mem. A. B. A. ⁿNew §State †Priv. ‡Mem. State B. Ass'n. [Estab. ◆Fed. Res. Depts. T-Trust B-Bond d-Safe Deposit Ⓢ Savings	President.	Vice-President.	Cashier.	Ass't Cashier.	Liabilities. Paid-up Capital	Surplus and Profits	Deposits	Other Liabilities	Resources. Loans and Discounts	Bonds and Securities	Miscellaneous	Cash & Exchanges, Due from Banks	Principal Correspondents.
Ontario ——433 7 Vernon H17	Bank of Ontario —— d Ⓢ ‡ $ '11 Jun30Stmt. 79-774	A. F. Luetke	J. H. Timmerman	C. M. Lower	Ira C. Kritz	$ 10,000	$ 12,440	$ 160,710	——	$ 85,330	$ 69,080	$ 5,870	$ 22,870	Drov. N. and Cont. Ill. Bk. & Tr., Chi.; 1st Wis. N., Mil.; Batavian N., La Crosse.
Oostburg ——671 7 Sheboygan P17	Oostburg State Bank —— Ⓢ ‡ $ '08 Jun30Stmt. 79-634	John Brethouwer	B. Brethouwer	James De Munck	Harvey Brill	25,000	49,140	558,410	$ 3,500	372,210	130,460	4,600	128,770	Cont. Ill. Bk. & Tr. Co., Chi.; Marine N. Ex., Mil.
Oregon ——857 7 Dane K21	Bank of Oregon —— d Ⓢ • ‡ $ '99 Jun30Stmt. 79-635	J. F. Litel	Jos. M. Baillie	O. E. Richards	E. J. Litel	30,000	19,810	308,900	——	268,400	41,600	20,820	27,880	Cont. Ill. Bk. & Tr. Co., Chi.; 1st Wis. N., Mil.; 1st N., Madison.
" —— "	First National Bank —— d Ⓢ ‡ '14 Jun30Stmt. 79-846	A. H. Sholts	H. A. Stone	C. N. Shilton	——	25,000	5,000	193,890	12,550	55,050	151,630	13,290	16,460	Cent. Rep. Bk. & Tr. Co., Chi.
Orfordville ——502 7 Rock K22	Farmers & Merch. Bank Jun30Stmt. 79-636 Ⓢ • ‡ $ '01	O. A. Peterson	P. E. Gaarder	A. C. Gaarder	Alice Rossiter	37,500	28,170	499,210	——	253,430	241,240	20,980	49,230	Drov. N., Chi.; 1st Wis. N., Mil.; 1st N. and Rock Co. N., Janesville.
Osceola ——607 9 Polk A10	Bank of Osceola —— d Ⓢ ‡ $ '94 Jun30Stmt. 79-637	F. W. Gruenwald	H. C. Oakey Harry C. Harding	Harry C. Harding	Cora C. Rime Eugene L. Beyl Elsie Simpson	40,000	21,450	589,730	45,680	420,130	168,220	38,310	70,210	Chase N., N. Y.; Cent. Rep. Bk. & Tr., Chi.; 1st N., Minpls. and St. P.; 1st Wis. N., Mil.
" —— "	Osceola State Bank —— d Ⓢ ‡ $ '16 Jun30Stmt. 79-908	L. O. Simenstad	C. W. Brace Chas. Getschel	B. J. Zimmerman	Iver M. Hagen	20,000	8,640	199,340	28,500	151,100	65,110	21,550	17,710	1st Wis. N., Mil.; 1st N. and Am. N., St. P.
▲**Oshkosh** ——40,108 7 Winnebago N16	*CITY NATIONAL BANK Jun30Stmt. 79-21 d Ⓢ ⊺ • ‡ '71	A. T. HENNIG O. J. HARDY, *Ch.*	O. J. HARDY A. A. ABRAHAM	HENRY ZENTNER	B. J. KRIPPENE E. W. NEGENDANK O. T. WITTE	300,000	164,810	3,301,420	197,660	1,741,890	1,326,280	327,380	563,340	**Chase N., N. Y.; Cont. Ill. Bk. & Tr. Co., Chi.; Marine N. Ex., Mil.**
	Send us your collections for quick results.													
" —— "	*FIRST NAT. BANK IN OSHKOSH Jun30Stmt. 79-19 d Ⓢ ⊺ • ‡ '52	LOUIS SCHRIBER J. E. MORGAN, *Ch.*	E. R. WILLIAMS R. J. WHITE F. A. LABUDDE E. R. DICKMANN	EDW. HEISINGER C. W. SCHMIDT, *Auditor* H. F. VOSS, *Mgr. Sav. Dept.*	E. H. BECKER MISS E. M. STEINKE H. A. POKRANDT, *Mgr. Discount Dept.*	750,000	563,100 (*Incl. Res.*)	6,090,420	505,700	3,669,240	2,624,810	872,140	743,030	**N. City, N. Y.; 1st N. and Cont. Ill. Bk. & Tr. Co., Chi.; 1st Wis. N., Mil.**
	"Oldest Bank in Central Wisconsin" **UNIT OF WISCONSIN BANK SHARES GROUP**													
" —— "	First Trust Co. in Oshkosh Jun30Stmt. 79-25 ⊺ • ‡ $ '03	Louis Schriber	R. J. White E. R. Williams	C. D. Seftenberg, *Tr.*	R. P. Boardman, *Sec.*	100,000	41,640	65,610	6,170	75,910	61,160	9,310	67,040	Bkrs. Tr. Co., N. Y.; Harris Tr. & Sav., Chi.
" —— "	*NEW AMERICAN BANK Jun30Stmt. 79-22 d Ⓢ ⊺ • ‡ $ '90	George Hilton	R. A. Brauer Robt. W. Brand	T. R. Frentz	Walter Ihbe H. D. Witzel	225,000	56,330	2,338,140	100,000	1,024,180	1,244,650	196,920	253,730	Irv. Tr. Co. and N. City, N. Y. Cont. Ill. Bk. & Tr. Co. and Stk. Yds. N., Chi.; 1st Wis. N. and Marshall & Ilsley, Mil.; 1st N., Phil.
" —— "	Paine Thrift Bank —— d Ⓢ ⊺ ‡ $ '25 Jun30Stmt. 79-26	Chas. Nevitt	John Geiger	Fred Loker	O. F. Vollmar	75,000	69,940	892,140	——	204,450	703,460	1,970	127,200	Cont. Ill. Bk. & Tr., Chi.; Marshall & Ilsley, Mil.; Phil. N., Phil.; City N., Oshkosh.
" —— "	*SECURITY BANK OF OSHKOSH —— d Ⓢ ⊺ ‡ $ '92 Jun30Stmt. 79-23	M. C. MERTZ **Prompt person**	L. A. GUNZ J. E. GLATZ **al attention give**	L. A. GUNZ **n collections.**	R. E. JONES E. A. BINDER	150,000	64,000	1,954,400	——	982,000	860,400	103,000	223,000	Guaranty Tr. Co., N. Y.; Cont. Ill. Bk. & Tr. Co., Chi.; 1st Wis. N., Mil.
		Send us your bu	**siness for Quick R**	**eturns. TRY US.**										
" —— "	Oshkosh Clearing House —— (*Members indicated by a* ★)	A. T. Hennig	F. R. Williams	Henry Zentner, *Sec.*	——	——	——	——	——	——	——	——	——	
Osseo ——933 9 Trempealeau F13	Bank of Osseo —— d Ⓢ • ‡ $ '03 Jun30Stmt. 79-638	E. Hagen	M. P. Skogstad T. S. Hulberg	L. O. Neperud	H. E. Strand S. T. Thompson	50,000	23,000	761,980	40,130	583,860	220,330	17,500	53,420	1st N., Chi.; Northw. N., Minpls.; 1st Wis. N., Mil.
" —— "	*Farmers Exchange Bank* ——	(*Consolidated with S*	*tate Bank of Osseo a*	*s Bank of Osseo Apr*	*il 18, 1932)*									
" —— "	*State Bank of Osseo* ——	(*Consolidated with*	*Farmers Exchange*	*Bank as Bank of Os*	*seo April 18, 1932)*									
Owen ——1102 7 Clark H12	State Bank of Owen —— Ⓢ • ‡ $ '07 Jun30Stmt. 79-639	E. A. Owen	G. E. Anderson	V. F. Shereda	Edna A. Berken	15,000	7,800	174,240	78,020	161,020	78,760	22,860	12,410	Drov. N., Chi.; 1st Wis. N., Mil.
Oxford ——397 7 Marquette J17	Oxford State Bank —— Ⓢ • ‡ $ '10 Jun30Stmt. 79-640	Ray Rodgers	W. O. Dyer	J. F. Worden	D. J. Schellkopf	10,000	8,190	95,930	——	56,120	42,750	5,400	9,840	Drov. N., Chi.; 1st Wis. N., Mil.
Palmyra ——642 7 Jefferson M21	Palmyra State Bank Jun30Stmt. 79-734 d Ⓢ • ‡ $ '11	Earl Garbutt	P. H. Melster	W. R. Norris	J. J. Stasek Ada Seamon	30,000	20,120	419,630	——	291,950	89,260	48,800	39,740	Chase N., N. Y.; Cont. Ill. Bk. & Tr. Co., Chi.; Marshall & Ilsley and 1st Wis. N., Mil.
Pardeeville ——873 7 Columbia K18	Pardeeville State Bank Ⓢ ‡ $ '01 Jun30Stmt. 79-643	Thos. Kearns	——	J. T. Lynch	E. E. Miller	30,000	37,700	507,670	78,610	451,150	160,000	4,540	38,300	1st N., Chi.; Marshall & Ilsley, Mil.
Park Falls ——3036 9 Price H8	First National Bank —— d Ⓢ ‡ '14 Jun30Stmt. 79-831	Guy Waldo	Jake Rabenowich	E. O. Gehrman	J. J. Stauber Lucille Hepfinger	50,000	31,610	527,200	44,660	204,710	345,340	18,590	84,830	1st N., Chi. and Minpls.; 1st Wis. N., Mil.
" —— "	**PARK FALLS STATE BANK** Jun30Stmt. 79-644 d Ⓢ $ '02	A. E. Kaiser	Gilbert L. Nordal	E. J. Aschenbrener	L. J. Aschenbrener	50,000	22,970	325,050	6,550	206,510	128,950	33,460	35,640	Cont. Ill. Bk. & Tr. Co., Chi.; 1st Wis. N., Mil.; Merch. N., St. P.
Patch Grove ——243 7 Grant F20	The State Bank —— d ‡ $ '11 Jun30Stmt. 79-645	Jesse Finn	F. H. Booth	R. M. Halweg	——	10,000	4,790	102,230	——	56,650	42,300	4,200	13,860	Drov. N., Chi.; Com'l N., Madison.
Pembine ——429 7 Marinette O9	Pembine State Bank Jun30Stmt. 79-1034 d Ⓢ ⊺ $ '21	G. S. Robinson, *Ch. of Bd. and Pres.*	J. E. Dixon	Lloyd K. Morris	G. O. Squires	20,000	4,180	82,080	——	35,620	49,210	11,510	9,930	Drov. N., Chi.; Marshall & Ilsley, Mil.

Purchase and Sale of Securities. Underwriting of Issues.
Assistance of Industry in Financial and Management Problems.
THE MILWAUKEE COMPANY

Digitized for FRASER
https://fraser.stlouisfed.org
Federal Reserve Bank of St. Louis

Number under Name of Bank is the New Transit Number given to each bank in U. S. exclusively by The Rand-McNally Bankers' Directory, under the authority of The American Bankers Ass'n.

WISCONSIN—Continued

Non-Bank Towns with Nearest Banking Point (Indexed Acces.), Lawyers, Laws (indexed) in back of this volume. For Interest Rates, Holidays, etc., see Laws.

Town and County. ▲County Seats. Fig. under town is Fed. Res. Dist.	○Mem. A.B.A. ⁿNew §State †Priv. ‡Mem. State B. Ass'n. [Estab. ◆Fed. Res. Depts: T-Trust B-Bond d-Safe Deposit Ⓢ Savings	President.	Vice-President.	Cashier.	Ass't Cashier.	Liabilities. Paid-up Capital	Surplus and Profits	Deposits	Other Liabilities	Resources. Loans and Discounts	Bonds and Securities	Miscellaneous	Cash & Exchanges, Due from Banks	Principal Correspondents.
Peshtigo 1579 7 Marinette P11	Peshtigo National Bank Jun30Stmt. 79-646 dⒷ○‡'01	S. D. Woodward	J. H. Stibbe	A. G. Fowler	E. L. Le Blond	$ 25,000	$ 19,490	$ 287,320	$ 11,000	$ 84,860	$ 180,410	$ 7,220	$ 70,310	Cent. Han. Bk. & Tr. Co., N. Y.; Cont. Ill. Bk. & Tr. Co., Chi.; Marine N. Ex., Mil.; 1st N., Minpls.
" ——— "	Peshtigo State Bk. dⒷⒷ‡$'19 Jun30Stmt. 79-985	C. J. Thompson	Fred Sweningson	O. J. Bartels	L. C. Albrecht	25,000	14,930	210,830	10,000	174,050	44,660	24,320	17,740	N. City, N. Y.; Cent. Rep. Bk. & Tr. Co., Chi.; Marshall & Ilsley, Mil.; Kellogg-Citiz. N., Green Bay.
Pewaukee 1067 7 Waukesha N20	Pewaukee State Bank Jun30Stmt. 79-647 dⒷ○‡$'07	J. B. Ely E. B. Stillman, *V. P.*	O. C. Laabs W. F. Evert	C. R. Richardson	Retta S. Larson	30,000	32,210	268,460	———	168,880	102,360	25,650	33,780	Harris Tr. & Sav., Chi.; Marine N. Ex., Mil.
Phelps 1238 9 Vilas L7	Phelps State Bank dⒷ○‡$'21 Jun30Stmt. 79-1042	C. M. Christiansen, *Ch. of Bd, and Pres.*	K. M. Thompson	E. A. Olson	———	25,000	24,920	87,750	$ 8,700	86,430	24,780	15,920	19,240	1st N., Chi.; 1st Wis. N., Mil.
▲**Phillips** 1901 9 Price H9	First National Bk. in Phillips Jun30Stmt. 79-294 dⒷ○‡'05	Henry Neibauer	G. R. Foster	F. M. Linderman	F. J. Kandutsch	25,000	11,230	346,860	55,000	233,880	146,080	9,600	48,520	Cont. Ill. Bk. & Tr. Co., Chi.; 1st Wis. N., Mil.; Northw. N., Minpls.
" ——— "	State Bank of Phillips Jun30Stmt. 79-293 dⒷ○‡$'90	N. E. Lane, *Ch. of Bd, and Pres.*	C. E. Tobey	G. M. Chamberlain	B. W. Malm	30,000	39,620	551,840	———	233,120	253,440	6,790	128,120	Chase N., N. Y.; 1st N., Chi.; 1st Wis. N., Mil.
Pickett 115 7 Winnebago	Pickett State Bank dⒷ‡$'27 Jun30Stmt. 79-1065	J. G. Pickett	Henry Miller	H. W. Dauffenbach	———	15,000	6,590	66,440	2,510	46,420	32,080	6,560	5,460	1st N., Oshkosh; 1st Wis. N., Mil.
Pigeon Falls 250 9 Trempealeau E14	Pigeon Falls State Bank Jun30Stmt. 79-952 dⒷ○‡$'20	B. M. Sletteland	H. A. Anderson	O. B. Sletteland	E. M. Fremstad	25,000	18,510	378,130	———	161,810	192,800	5,800	61,230	Cont. Ill. Bk. & Tr., Chi.; 1st N., Winona; 1st Wis. N., Mil.
Pittsville 508 7 Wood I 14	Pittsville State Bank dⒷ○‡$'04 Jun30Stmt. 79-648	G. H. Salter	J. E. Baun	J. F. Seidl	R. E. Meyer	15,000	10,930	116,270	21,200	67,090	74,240	14,460	7,600	1st N., Chi.; 1st Wis. N., Mil.; 1st N., Wis. Rapids.
Plain 331 7 Sauk I 19	Plain State Bank dⒷⒷ‡$'11 Jun30Stmt. 79-746	J. B. Liegel	Wm. Reuschlein	F. J. Martin	Hildegard Thering	20,000	7,850	153,160	6,090	142,500	13,070	19,720	11,800	Cont. Ill. Bk. & Tr. Co., Chi.; 1st N., Madison.
Plainfield 537 7 Waushara J 15	Waushara County Bank Jun30Stmt. 79-649 Ⓢ‡$'01	H. E. Pratt	G. D. Sargent J. W. Dunegan	G. D. Sargent	F. H. Wagner	25,000	22,040	261,030	———	122,120	141,710	11,570	32,680	Drov. N., Chi.; 1st Wis. N., Mil.
Platteville 4047 7 Grant H21	**FIRST NAT'L BANK** Jun30Stmt. 79-204 dⒷⒷT•‡'91	A. W. KEMLER 15 CENTS sent	A. W. KOPP to us with each sl	O. E. GRAY ght draft for pres	C. A. ALEXANDER F. O. WHITCHER entation, and	100,000	56,520	885,250	175,470	513,500	534,170	95,390	74,170	Cent. Han. Bk. & Tr. Co., N. Y.; 1st N., Chi.; 1st Wis. N., Mil.
		25 CENTS for ea	ch credit report i	nsures prompt, p	ersonal attention.									
" ——— "	Mound City Bank dⒷⓈ•‡$'15 Jun30Stmt. 79-868	W. T. Kuebel	H. R. Andrew	Hal. Murley	H. C. Steffens	50,000	10,750	169,190	20,000	151,630	74,800	7,350	16,160	Cont. Ill. Bk. & Tr. Co., Chi.; Marshall & Ilsley, Mil.
" ——— "	State Bank of Platteville ◆ 79-205 dⒷⒷT•‡$'05 Jun30Stmt.	J. R. Spear	James Dolan	W. H. Doyle	Ira O. Poller W. A. Bentz	50,000	97,000	800,000	———	750,000	84,000	58,000	55,000	Chase N., N. Y.; Cont. Ill. Bk. & Tr. Co., Chi.; 1st Wis. N., Mil.
Plum City 320 9 Pierce B13	Plum City State Bank •$'10 Jun30Stmt. 79-650	W. A. Patridge	Earl Johnson	G. H. Plucinski	———	10,000	1,290	93,320	———	48,420	21,960	4,250	29,970	1st Wis. N., Mil.
Plymouth 3882 7 Sheboygan O17	Plymouth Exchange Bank Jun30Stmt. 79-239 dⒷ‡$'95	E. A. Bruns	G. L. Mooney	O. A. Scheibe	E. E. Zerler	50,000	14,990 (*Cont. Fund*)	365,400	———	244,800	114,940	27,120	43,530	Marshall & Ilsley, Mil.; Bk. of Sheboygan, Sheboygan.
" ——— "	State Bk. of Plymouth Jun30Stmt. ◆ 79-238 dⒷ○‡$'73	G. W. Brickbauer	A. H. Vick	O. Hoeppner	W. L. Kaestner Luella D. Timm	100,000	26,930	619,360	143,100	531,190	242,980	51,140	64,080	Chase N., N. Y.; 1st Wis. N., Mil.
Poplar 449 9 Douglas D5	Poplar State Bank ——Ⓢ‡$'19 Jun30Stmt. 79-978	Robert Olson	Wm. Lundberg	C. R. Olson	Marion Lundberg	10,000	10,150	64,890	100	70,840	1,580	10,450	2,270	U. S. N., Superior; 1st Wis. N., Mil.
▲**Portage** 6308 7 Columbia J18	**CITY BANK** T•‡$'74 Jun30Stmt. 79-184	Wm. Ll. Breese	H. B. Rogers	T. N. Halvorson	E. J. Crowley, *A. Cash. & A. Tr. Off.*	75,000	26,820	837,970	———	632,170	180,040	23,140	104,440	N. City, N. Y.; 1st N., Chi.; Marshall & Ilsley, Mil.
" ——— "	**FIRST NATIONAL BANK** Jun30Stmt. 79-185 dⒷ○•‡'90	W. E. NICHOLS LARGEST BAN	A. J. BATTY R. G. STOTZER K IN COLUMBIA	R. O. KLENERT COUNTY.	E. J. MURPHY	75,000	95,740 (*Inc. Res.*)	1,672,960	75,000	653,770	940,060	46,770	278,100	Chase N., N. Y.; Cont. Ill. Bk. & Tr. Co., Chi.; 1st Wis. N., Mil.; 1st N., Madison.
		You will like o	ur Collection Se	rvice.										
		Careful attenti	on and prompt r	emittance.										
Porterfield 1069 7 Marinette O11	Farmers & Traders Bank Jun30Stmt. 79-981 dⒷ‡$'19	V. Kleinprintz	E. F. Chrestick	F. E. Lueke	Arthur Olson	10,000	270	54,430	———	28,020	11,990	8,490	16,190	Marshall & Ilsley, Mil.
▲**Port Washington** 3693 7 Ozaukee P18	First National Bank Jun30Stmt. 79-223 dⒷⓈ•‡'09	J. E. Uselding	N. E. Henze Olaf Elton	H. L. Lauters	W. H. Kruke E. N. Uselding	50,000	77,420	684,540	53,450	248,010	568,390	34,880	64,130	1st Wis. N., Mil.
" ——— "	**PORT WASHINGTON STATE BANK** 79-222 dⒷ○‡$'99 Jun30Stmt.	Clarence Hill	O. E. Moeser	C. Donald Hill	Arno V. Dix	100,000	144,540	757,850	———	579,070	162,950	35,000	225,370	Cent. Han. Bk. & Tr. Co., N. Y.; Cont. Ill. Bk. & Tr. Co., Chi.; 1st Wis. N., Mil.
Port Wing 541 9 Bayfield E4	First State Bank dⒷ‡$'11 Jun30Stmt. 79-735	S. S. Ogren	C. O. Nelson	W. T. Gruver	———	10,000	9,500	107,440	———	88,350	3,100	15,000	20,480	Cont. Ill. Bk. & Tr. Co., Chi.; Northern N., Ashland; 1st Wis. N., Mil.
Potosi 447 7 Grant G22	Potosi State Bank Ⓢ•‡$'04 Jun30Stmt. 79-651	Adam Schumacher	Andrew Bode	C. J. Ragatz	W. A. Schumacher C. D. Kaltenbach	50,000	27,000	465,000	———	240,000	215,000	15,000	93,000	Cent. Han. Bk. & Tr. Co., N. Y.; 1st N. and Drovers N., Chi.; 1st N. and Consol. N., Dub.; 1st Wis. N., Mil.

FIRST WISCONSIN TRUST COMPANY, MILWAUKEE — Complete Trust Service

Town and County. ▲County Seat. Fig. under town is Fed. Res. Dist.	●Mem. A.B.A. "New §State †Priv. ‡Mem. State B. Ass'n. [Estab. ◆Fed. Res. Depts: T-Trust B-Bond d-Safe Deposit Ⓢ Savings	President.	Vice-President.	Cashier.	Ass't Cashier.	Liabilities. Paid-up Capital	Surplus and Profits	Deposits	Other Liabilities	Resources. Loans and Discounts	Bonds and Securities	Miscellaneous	Cash & Exchanges, Due from Banks	Principal Correspondents.
Potter 226 7 Calumet O15	Farmers State Bank d₿Ⓢ‡$'20 Jun30Stmt. 79-1032	A. C. Harms	W. A. Wenzel	G. C. Riedel		$ 25,000	$ 12,690	$ 211,080	$ 25,770	$ 67,620	$ 182,650	$ 10,240	$ 14,030	Drov. N., Chi.; Marshall & Ilsley, Mil.
Pound 246 7 Marinette O11	Farmers State Bank dⓈ‡$'15 Jun30Stmt. 79-885	R. J. Brooks	A. P. Chase	R. J. Rabe		10,000	23,340	236,100		123,850	99,200	19,050	27,350	1st N., Chi.; 1st Wis. N., Mil.; Com'l N., Madison.
Poynette 672 7 Columbia K19	Bank of Poynette •‡$'94 Jun30Stmt. 79-652	A. J. Jamieson	J. C. Jamieson	H. P. Jamieson	A. A. Jamieson	50,000	11,410	683,110		419,790	215,300	57,660	51,770	Drov. N., Chi.; M. & I., Mil.; State Bk. of Wis. and 1st N., Madison.
Poy Sippi 878 7 Waushara L15	Farmers State Bank. dⓈ•‡$'15 Jun30Stmt. 79-872	C. W. Colt	Frank Blaisdell	T. S. Jorgensen	J. H. Twetan	15,000	6,590	158,050		125,340	29,540	13,450	11,320	Drov. N., Chi.; Marshall & Ilsley, Mil.; Com'l N., Madison.
▲**Prairie du Chien** 7 Crawford F20 3943	Bank of Prairie du Chien 79-236 d₿‡$'89	Charles Grelle, *Ch. of Bd. and Pres.*	W. R. Graves	T. J. Bergen	Edith Ducharme	60,000	14,380	671,380	35,000	487,360	201,800	28,680	62,910	1st N., Chi.; 1st Wis. N., Mil.; Batavia N., La Crosse; 1st N., Dubuque.
" ------ "	Crawford County Bank Jun30Stmt. 79-237 Ⓢ•‡$'03	W. R. Graves	F. H. Poehler	E. C. Amann	Jos. J. Dunne	50,000	41,120	653,430	50,000	316,390	411,920	10,000	56,240	Cent. Han. Bk. & Trust Co., N. Y.; Cont. Ill. Bk. & Tr. Co., Chi.; 1st Wis. N., Mil.
" ------ "	Peoples State Bank d₿Ⓢ•$'30 Jun30Stmt. 79-865	James Fisher	J. O'Neil	Emanuel Rod	W. H. Scheibel	40,000	25,080	461,850		322,190	112,120	24,210	68,410	Mnfrs. Tr., N. Y.; 1st N., Chi.; Com'l N., Madison; 1st Wis. N., Mil.
Prairie du Sac 949 7 Sauk I19	Bank of Prairie du Sac Jun30Stmt. 79-920 d₿Ⓢ•‡$'31	J. R. Carpenter I. C. Evans, *Ch.*	H. J. Steeps	J. L. P. Accola	W. A. Schreiber G. W. Wintermantel	80,000	58,000	1,258,710		459,630	828,660	19,890	88,530	Cont. Ill. Bk. & Tr. Co., Chi.; 1st Wis. N., Mil.; 1st N. and Com'l N., Madison; Bk. of Baraboo, Baraboo.
" ------ "	*Peoples State Bank*	(*Merged with Prairie Sauk Bank as Bank of Prairie du Sac*)												
" ------ "	*Prairie Sauk Bank*	(*Merged with Peoples State Bank as Bank of Prairie du Sac*)												
Prairie Farm 301 9 Barron C10	First State Bank d Ⓢ•‡$'08 Jun30Stmt. 79-654	R. A. Peabody	George R. Borum	C. W. Mau	W. F. Mau	25,000	16,440	231,480		137,250	87,500	6,400	41,780	Am. N., St. P.; 1st Wis. N., Mil.
Prescott 755 9 Pierce A12	First National Bank Ⓢ•‡'03 Jun30Stmt. 79-656	Geo. S. Hollister	Geo. M. Dill	Edward Longworth	Lester Fiedler	25,000	13,530	380,490	25,000	147,800	253,810	11,850	30,510	Cont. Ill. Bk. & Tr. Co., Chi.; Northw. N., Minpls.; Marine N. Ex., Mil.
Princeton 1183 7 Green Lake K16	Farmers-Merchants Nat'l Bank 79-1061 dⓈ•‡'24 Jun30Stmt.	Hyman Swed, *Ch. of Bd. and Pres.*	A. H. Prachel	E. H. Mevis	C. A. Miller	40,000	14,900	334,240	8,010	173,550	161,190	19,520	42,900	Cent. Rep. Bk. & Tr., Chi.; 1st Wis N. and Marshall & Ilsley, Mil.; Com'l N., Madison.
" ------ "	Princeton State Bank ‡$'93 Jun30Stmt. 79-336	F. L. Giese	H. J. Maxwell	H. J. Maxwell	A. J. Beyer	48,000	12,710	371,040		298,190	7,400	15,810	110,350	Cent. Han. Bk. & Tr. Co., N. Y.; 1st N., Chi.; Marine N. Ex., Mil.
Pulaski 839 7 Brown O13	*Liberty State Bank*	(*Closed November 5, 1931*)												
" ------ "	Pulaski State Bank Ⓢ‡$'10 Jun30Stmt. 79-657	H. T. Peplinski	L. Szymanski	Tony Efta	Ed. Goska	50,000	30,800	496,610	25,060	388,510	144,740	24,610	44,610	Cont. Ill. Bk. & Tr. Co., Chi.; 1st Wis. N., Mil.; Kellogg-Citiz. N., Green Bay.
▲**Racine** 67,542 7 Racine P21	*AMERICAN BANK & TRUST CO. Jun30Stmt. 79-14 d₿Ⓢ†•$'16	G. C. WEYLAND W. H. WALKER, *Ch. of Bd.*	A. R. CALLENDER C. E. DIERCKSMEIER	L. S. BOWNE	L. C. ROWAN H. J. GRAHAM	300,000	98,290	1,322,810	297,060	1,177,010	346,880	169,180	325,090	Irv. Tr. Co., N. Y.; Northern Tr. Co., Chi.; 1st Wis. N., Mil.
	Sound Banking Service													
" ------ "	*American Trades & Sav'gs Bk.*	(*Changed to American Bank & Trust Co.*)												
" ------ "	*FARMERS & MERCHANTS BANK 79-16 d Ⓢ•‡$'15 Jun30Stmt.	J. Wiechers	Jens Jensen	Frank A. Olson	W. C. Williamson	50,000	81,900	429,740	178,770	375,410	284,250	17,190	63,560	Chase N., N. Y.; 1st N., Chi.; 1st Wis. N., Mil.
" ------ "	*FIRST NATIONAL BANK & TRUST CO. Jun30Stmt. 79-12 dⓈT•†'64	CHARLES F. ALDEN O. P. GRAHAM, *Ch. Ex. Com.*	D. E. CALLENDER A. R. JANES T. B. MYERS J. H. MARTIN L. F. NELSON	G. C. PETERS G. E. HUDSON, *Tr. Off.* P. B. KORZILIUS, *A. Tr. Off.*	JOHN A. GEYER GEORGE DANEK N. D. ANDERSON A. W. ZALEWSKI	1,000,000	1,116,560	9,315,130	77,790	6,876,340	2,942,160	553,380	1,137,600	Cent. Han. Bk. & Tr. Co., N. Y.; Cont. Ill. Bk. & Tr. Co. and 1st N., Chi.; 1st Wis. N., Mil.
	ESTABLISHED 1864 **WE INVITE YOUR BUSINESS.**													
" ------ "	*North Side Bank d Ⓢ‡$'28 Jun30Stmt. 79-1078	Arthur R. Janes	Anton Smerchek	R. F. Ruland	Otto H. Crouch	50,000	15,850	407,240		249,550	176,180	3,500	43,850	1st N., Racine; 1st Wis. N., Mil.
" ------ "	*THE RACINE CITY BANK Jun30Stmt. 79-15 dⓈ•‡$'07	W. T. HARVEY F. W. GUNTHER, *Ch. of Bd.* **Send Us Your Items Direct for Prompt Attention.**	H. N. BACON	W. I. WILKE	THOS. ALLEN	100,000	122,740	719,420	74,630	639,200	224,240	60,830	92,520	Cent. Han. Bk. & Tr. Co., N. Y.; 1st N., Chi.; 1st Wis. N., Mil.
" ------ "	*West Racine Bank Jun30Stmt. 79-1051 d₿Ⓢ‡$'23	Chas. F. Alden O. P. Graham, *Ch.*	F. J. McNeill	F. J. McNeill		50,000	29,790	342,510		258,670	116,610	7,410	39,610	1st Wis. N., Mil.; 1st N. Bk. & Tr. Co., Racine.
" ------ "	Racine Clearing House (*Members indicated by a* *)	O. P. Graham	H. N. Bacon	R. F. Ruland, *Sec. and Tr.*										

Purchase and Sale of Securities. Underwriting of Issues.
Assistance of Industry in Financial and Management Problems.
THE MILWAUKEE COMPANY

Digitized for FRASER
https://fraser.stlouisfed.org
Federal Reserve Bank of St. Louis

Number under Name of Bank is the New Transit Number given to each bank in U. S. exclusively by The Rand-McNally Bankers' Directory, under the authority of The American Bankers Ass'n.

WISCONSIN—Continued

Non-Bank Towns with Nearest Banking Point (Indexed Acces.), Lawyers, Laws (indexed) in back of this volume. For Interest Rates, Holidays, etc., see Laws.

Town and County. ▲County Seats. Fig. under town is Fed. Res. Dist.	●Mem. A.B.A. "New §State †Priv. ‡Mem. State B. Ass'n. [Estab. ◆Fed. Res. Depts: T-Trust B-Bond d-Safe Deposit Ⓢ Savings	President.	Vice-President.	Cashier.	Ass't Cashier.	Liabilities. Paid-up Capital	Surplus and Profits	Deposits	Other Liabilities	Resources. Loans and Discounts	Bonds and Securities	Miscellaneous	Cash & Exchanges, Due from Banks	Principal Correspondents.
Radisson 617 9 Sawyer F8	State Bank of Radisson Jun30Stmt. 79-946 Ⓓ‡$'17	M. J. Leinenkugel	F. W. Kasl	H. C. Lebean	Irene E. Lebean	$ 10,000	$ 2,700	$ 23,650	$ 2,000	$ 23,210	$ 7,710	$ 3,470	$ 3,950	1st Wis. N., Mil.
Randolph 1161 7 Columbia L18	Dairyman's State Bank Jun30Stmt. 79-1055 d Ⓢ †●‡$'23	R. E. Goodhouse	J. D. O'Brien	C. G. Blochwitz	F. L. Smith	50,000	13,500	275,000	3,500	240,000	65,000	----------	30,000	Cont. Ill. Bk. & Tr. Co., Chi.; Marshall & Ilsley, Mil.; Com'l N., Madison; 1st Wis. N., Mil.
" "	Randolph State Bank Jun30Stmt. 79-658 dⓈ●‡$'92	E. W. Brandel	J. W. Hutchinson	Henry Pritchard	----------	50,000	28,650	388,240	62,120	343,380	100,960	40,580	44,090	Cent. Rep. Bk. & Tr. Co. and Stock Yds. N., Chi.; 1st Wis. N. and Marine N. Ex., Mil.
Random Lake 576 7 Sheboygan P18	*State Bank of Random Lake*	*(Closed December 18, 1931)*												
Readstown 544 7 Vernon F18	Readstown Bank ●‡$'98 Jun30Stmt. 79-660	A. C. Lake	Oscar Anderson Peter O'Neil	C. V. Fitch	Mabel Danielson	15,000	1,330	119,880	6,000	97,830	12,140	24,340	7,900	1st Wis. N., Mil.
Redgranite 977 7 Waushara L16	Redgranite State Bank Jun30Stmt. 79-661 dⓄ●‡$'06	F. W. Carley	D. J. Rowlands	J. L. Kossel	M. F. Chipman	25,000	13,160	244,850	23,000	139,180	146,690	3,260	16,880	1st N., Chi.; 1st Wis. N., Mil.; Com'l N., Madison.
Reedsburg 2967 7 Sauk J18	Citizens State Bank Jun30Stmt. 79-263 dⒷⓄ†●‡$'87	Conrad G. Wiesler	C. E. Phillips	W. H. Hahn V. H. Kansier, *A.C.*	Theresa M. Timlin H. C. Miller	200,000	163,800	1,961,570	75,000	1,182,160	942,880	109,830	165,490	Chase N., N. Y.; 1st N., Chi.; 1st Wis. N., Mil.
" "	**REEDSBURG BANK** Jun30Stmt. 79-262 dⓄ†●‡$'77	Otto Krause R. P. Perry, *Ch.*	J. H. Hickey	E. A. Kutzbach	P. S. Schultz	100,000	96,580	1,485,490	105,040	751,440	818,140	71,910	145,620	Guaranty Tr. Co., N. Y.; Cont. Ill. Bk. & Tr. Co., Chi.; 1st Wis. N., Mil.; Com'l N., Madison.
Reedsville 617 7 Manitowoc P15	Reedsville State Bk. dⒷⓄ‡$'06 Jun30Stmt. 79-662	A. F. Zuehlke	E. Reineman	E. C. O'Rourk	----------	25,000	10,880	227,230	3,000	134,860	90,270	11,670	29,720	Marshall & Ilsley, Mil.; Appleton State, Appleton.
Reeseville 422 7 Dodge M19	State Bank of Reeseville Jun30Stmt. 79-663 dⓄ‡$'92	E. T. Klug	W. F. Young	H. J. Yauman	Meta K. Hagman H. M. Militzer	30,000	29,140	385,360	43,520	359,470	75,190	21,330	32,020	Cont. Ill. Bk. & Tr. Co., Chi.; 1st Wis. N., Mil.
Rewey 249 7 Iowa H21	*Rewey State Bank*	*(Closed August 17, 1932)*												
▲Rhinelander 8019 9 Oneida K9	First National Bank dⓄ●‡'90 Jun30Stmt. 79-177	S. D. Sutliff	J. S. Daniels D. F. Recker	F. A. Hyland	E. G. Nylund	100,000	48,120	785,730	138,750	570,060	369,240	40,040	93,250	Chase N., N. Y.; Cont. Ill. Bk. & Tr. Co., Chi.; 1st Wis. N., Mil.; 1st N., St. P.
" "	**MERCHANTS STATE BANK** Jun30Stmt. 79-176 dⒷⓄ†●‡$'86	E. O. BROWN, *Ch. of Bd. and Pres.* FIFTEEN CEN TWENTY-FIVE	B. R. LEWIS ALEX McRAE TS sent to us wit	M. H. RAYMOND h each sight draft credit report insu	W. H. JOHNSON for presentation, res prompt, perso	125,000	99,950	1,019,270	227,630	959,560	254,740	146,900	110,660	Cent. Han. Bk. & Tr. Co., N. Y.; Cont. Ill. Bk. & Tr. Co., Chi.; 1st Wis. N. and Marshall & Ilsley, Mil.; 1st N., Minpls.
						and nal atte				ntion.				
" "	*Oneida National Bank*	*(Consolidated with*	*Merchants State Ba*	*nk. Effective Octobe*	*r 21, 1931)*									
Rib Lake 1180 9 Taylor I10	First National Bank dⓄ●‡'03 Jun30Stmt. 79-665	James Upjohn	F. L. Becker	W. E. Freiberg	M. E. Trantow	25,000	15,040	231,290	26,680	154,870	110,870	8,000	24,260	Cont. Ill. Bk. & Tr. Co., Chi.; Marine N. Ex., Mil.; Midland N. Bk. & Tr. Co., Minpls.
Rice Lake 5177 9 Barron D9	**FIRST NATIONAL BANK** Jun30Stmt. 79-216 dⒷⓄ●‡'03	O. M. SATTRE, *Ch. of Bd. and Pres.* LARGEST BAN Special attenti *Please send 15c wi*	J. E. HORSMAN H. SCHNEIDER K IN BARRON on given Bill of *th each sight draft fo*	H. F. MOORS W. H. RYAN, *A. C.* C. E. OVERBY, *A.C.* COUNTY. Lading drafts, Ca *r presentation and*	T. G. HOFF P. PETERSON D. T. MITCHELL sh and Time Ite *25c for Credit Repor*	50,000	50,980	1,013,960	112,710	664,090	363,760	87,760	112,030	Cont. Ill. Bk. & Tr. Co., Chi.; 1st N., St. P.; 1st Wis. N., Mil.
						ms. *ts.*								
" "	State Bank of Rice Lake Jun30Stmt. 79-1084 dⓄ‡$'30	Allen S. White	C. E. Soderberg	E. J. Young	Ethel M. Bates	35,000	590	115,870	----------	76,510	55,650	2,260	17,030	1st Wis. N. Mil.; Am. N., St. P.; Midland N. Bk. & Tr., Minpls.
Richfield 1487 7 Washington O19	Richfield State Bank ⓄⓈ‡$'10 Aug4Stmt. 79-666	Adam Ebling	Wm. D. Wolf	Richard Hackbarth	----------	30,000	13,880 (*Incl. Reserves*)	178,130	2,520	67,490	127,050	6,760	23,230	1st N., Chi.; 1st Wis. N. and N. Bk. Com., Mil.
▲Richland Center 7 Richl. H19 3632	Farmers & Merchants Bank Jun30Stmt. 79-797 dⒷⓈ$'13	F. Lunenschloss G. Benson, *Ch.*	A. T. Rundell	C. A. Cutter	H. J. Gochenaur	40,000	10,000	384,310	2,840	191,760	174,190	22,140	60,380	Cent. Rep. Bk. & Tr. Co., Chi.; Marine N. Ex. and 1st Wis. N., Mil.
" "	**RICHLAND COUNTY BANK** Jun30Stmt. 79-260 dⓄ●‡$'03	A. V. Pier, *Ch. of Bd. and Pres.*	T. J. Martin	C. A. Brewer	Eleanore LeHew M. A. Goplin	100,000	65,570	974,950	----------	420,410	488,540	82,220	149,340	Bk. of Manhattan Tr. Co., N. Y.; Cont. Ill. Bk. & Tr. Co. and 1st N., Chi.; 1st Wis. N., Mil.; 1st N., Minpls.
Ridgeland 197 9 Dunn D11	Farmers State Bank dⓄ‡$'13 Jun30Stmt. 79-813	Ole Jorstad	Chas. Bilse	J. E. Wesslen	H. J. Hanson	10,000	7,170 (*Incl. Res.*)	141,170	6,000	110,400	21,810	11,340	20,780	1st Wis. N., Mil.; Northw. N., Minpls.
Ridgeway 365 7 Iowa H20	Ridgeway State Bank ‡$'08 Jun30Stmt. 79-667	J. T. Paull	J. H. Paull	K. M. Paull	----------	10,000	6,850	67,410	5,010	60,050	12,930	10,050	6,240	Drov. N., Chi.; 1st Wis. N., Mil.
Rio 641 7 Columbia K18	*First National Bank*	*(Merged with Rio St*	*ate Bank as First St*	*ate Bank, December*	*12, 1931)*									
" "	First State Bank dⓄ‡$'31 Jun30Stmt. 79-393	----------	Andrew Amondson	J. N. Berg	B. P. Bergum	45,000	56,990	513,740	----------	331,180	193,870	65,660	25,010	1st N., Chi.; 1st Wis. N., Mil.
" "	*Rio State Bank*	*(Merged with First*	*National Bank as F*	*irst State Bank, Dec*	*ember 12, 1931)*									

FIRST WISCONSIN COMPANY, MILWAUKEE — Complete Investment Service

Town and County. ▲County Seats. Fig. under town is Fed. Res. Dist.	✻Mem. A. B. A. #New §State †Priv. ‡Mem. State B. Ass'n. [Estab. ◆Fed. Res. Depts: T-Trust B-Bond d-Safe Deposit Ⓢ Savings	President.	Vice-President.	Cashier.	Ass't Cashier.	Liabilities. Paid-up Capital	Surplus and Profits	Deposits	Other Liabilities	Resources. Loans and Discounts	Bonds and Securities	Miscellaneous	Cash & Exchanges, Due from Banks	Principal Correspondents.
Rio Creek 75 7 Kewaunee P13	Bank of Rio Creek dⒷ‡$'17 Jun30Stmt. 79-960	Chas. J. Sell	Fred J. DeVillers	C. E. Fabry		$ 20,000	$ 29,180	$ 207,540		$ 85,810	$ 141,390	$ 8,430	$ 21,090	Kellogg-Citiz. N., Green Bay; 1st Wis. N., Mil.
Ripon 3984 7 Fond du Lac M16	**FIRST NATIONAL BANK** dBⓈT•‡'56 79-224 Jun30Stmt.	J. L. STONE F. SPRATT, *Ch.* GARD MILLER, *V.P.*	W. B. FOSTER J. W. WRIGHT H. J. MAXWELL	W. R. DYSART R. B. GROUT, *Mgr. Bd. Dept.*	N. F. KUETHER A. B. CARTER L. F. MOWERS	300,000	126,540	2,181,860	$ 300,000	1,151,430	1,428,550	101,490	226,940	N. City and Guaranty Tr. Co., N. Y.; Cont. Ill. Bk. & Tr. and 1st N., Chi.; 1st Wis. N., Mil.
	Oldest Bank in Ripon. Established 1856													
" "	Ripon State Bank dBⒷ•‡$'13 Jun30Stmt. 79-819	R. C. Stuart	R. E. Shave Henry Sattler	G. W. Lambert	C. C. Allinson	50,000	18,880	596,720		438,030	120,200	22,070	85,300	Cent. Rep. Bk. & Tr. Co., Chi.; Marine N. Ex., Mil.; Com'l N., Fond du Lac.
River Falls 2363 9 Pierce B12	Farmers & Merchants State Bank 79-286 dⒷ$'92 Jun30Stmt.	E. B. Carisch	H. A. Hagestad	C. P. Larson	T. X. Knobel	37,500	15,920	222,310	29,000	265,350	26,540	480	12,360	1st N., Minpls.; Com'l N., Madison.
" "	First National Bank Ⓢ•‡'04 Jun30Stmt. 79-287	J. F. Smith	J. F. Mack	H. Elertson	R. G. Swanson G. C. Kind	25,000	43,470	612,250		405,000	209,390	4,830	61,490	Cont. Ill. Bk. & Tr. Co., Chi.; Com'l N., Madison; 1st N., St. P.
Roberts 214 9 St. Croix B12	State Bank of Roberts Jun30Stmt. 79-668 dⒷ§'03	A. M. Ford	C. H. Stouffer	H. T. Jensen	A. O. Garlid	10,000	3,630	78,340		43,960	14,390	1,810	31,800	1st N., St. Paul; Marine N. Ex., Mil.
Rockland 190 9 La Crosse G16	Rockland State Bank d‡$'14 Jun30Stmt. 79-847	Gomer Roberts	W. O. Jones	H. E. Campbell		10,000	8,600	88,880		51,020	38,960	4,690	12,730	1st Wis. N., Mil.; State Bk. of La Crosse, La Crosse.
Rosendale 305 7 Fond du Lac M17	Rosendale State Bank Ⓢ•‡$'03 Jun30Stmt. 79-669	C. L. Hill, *Ch. of Bd. and Pres.*	H. A. Bluemke	R. A. Koehntop		25,000	9,060	153,890	17,200	120,870	34,030	43,590	6,660	Com'l N., Fond du Lac; Marshall & Ilsley, Mil.
Rosholt 515 7 Portage K13	State Bank of Rosholt Jun30Stmt. 79-670 dⒷ•‡$'04	Jens Rosholt	Norman Rosholt	Carl Rosholt	Lester Peterson	40,000	36,680	365,770	54,190	431,070	15,450	19,500	30,610	Cont. Ill. Bk. & Tr. Co., Chi.; Marine N. Ex. and 1st Wis. N., Mil.
Rubicon 1146 7 Dodge N19	Rubicon State Bank dⒷ‡$'14 Jun30Stmt. 79-843	W. A. Hauser	B. A. Hauser	Arthur A. Hauser		10,000	10,960	48,040	2,000	22,350	35,050	3,770	9,830	1st Wis. N., Mil.
Rudolph 1065 7 Wood J14	Farmers & Merchants Bank Jun30Stmt. 79-966 dⒷ‡$'17	John Joosten	Guy O. Babcock	Louis Joosten		15,000	22,500	114,060	10,000	117,420	18,660	6,070	19,400	1st Wis. N., Mil.; Wood Co. N., Wis. Rapids.
Sand Creek 810 9 Dunn E11	Bank of Sand Creek ‡$'18 Jun30Stmt. 79-979	Wm. Larson	Theodore Nelson	A. J. Moe	G. A. Moe	25,000	4,200	189,350		144,320	56,980	4,360	12,890	Cont. Ill. Bk. & Tr. Co., Chi.; Com'l N., Madison.
Sarona 467 9 Washburn D9	Sarona State Bank Ⓢ‡$'18 Jun30Stmt. 79-947	J. A. Todd	Monroe Todd	E. R. Miller		10,000	1,650	71,360		48,440	11,020	11,160	12,390	1st Wis. N., Mil.; 1st N., Minpls.
Sauk City 1137 7 Sauk J19	Farmers & Citizens Bk. Jun30Stmt. 79-805 dⒷ‡$'13	O. W. Hahn	O. C. Homberger	A. E. Marquardt	G. E. Marzolf	40,000	20,010	626,310	25,000	335,130	300,940	12,020	63,130	1st Wis. N., Mil.; 1st N. and Com'l N., Madison.
" "	The State Bank dBⒷ‡$'06 Jun30Stmt. 79-671	M. H. Ninman	Joe Dresen C. H. Lehman	J. E. Buerki	O. R. Buerki	20,000	11,640	210,770	21,930	163,520	73,410	16,700	10,710	1st Wis. N., Mil.; State Bk. of Wis., Madison.
Saukville 399 7 Ozaukee P19	Saukville State Bank ‡$'13 Jun30Stmt. 79-779	H. J. Cary	Peter Schueler	O. J. Grady	A. R. Cary	10,000	9,230	159,490	21,500	98,780	71,830	3,760	25,840	Cent. Rep. Bk. & Tr. Co., Chi.; Marshall & Ilsley and Am. N., Mil.
Sawyer 325 7 Door Q12	Bank of Sturgeon Bay ‡$'03 79-430			B. J. Keith, *Mgr.*		(*Branch of Sturgeon Bay, Wis.*)								Cent. Rep. Bk. & Tr. Co., Chi.; 1st Wis. N., Mil.
Saxon 948 9 Iron H5	Saxon State Bank dⒷ•‡$'16 Jun30Stmt. 79-902	H. Peterson	David Hardie	J. R. Reid	Libbie G. Reid	10,000	3,690	51,260	10,010	34,700	24,270	5,710	10,280	1st Wis. N., Mil.; Com'l N., Madison.
Scandinavia 350 7 Waupaca L14	Commercial State Bank Jun30Stmt. 79-1082 dⒷ‡$'29	Harry E. Brooks	F. J. Anderson	J. L. Nelson		25,000	6,510	112,300	4,000	64,050	62,460	11,200	10,100	1st N., Chi.; 1st Wis. N., Mil.; 1st N., Stevens Point.
Seneca 1122 7 Crawford F19	Farmers & Merch. State Bank Jun30Stmt. ◆ 79-674 dⓈ$'07	J. Fisher	Mike Snell	Thos. Taylor	C. Paulson	35,000	17,820	310,550	43,330	346,620	18,330	18,470	23,280	Cont. Ill. Bk. &. Tr. Co., Chi.; 1st Wis. N., Mil.

THE MILWAUKEE COMPANY — *A Complete Financial Service*

Digitized for FRASER
https://fraser.stlouisfed.org
Federal Reserve Bank of St. Louis

Number under Name of Bank is the New Transit Number given to each bank in U. S. exclusively by The Rand-McNally Bankers' Directory, under the authority of The American Bankers Ass'n.

WISCONSIN—Continued

Non-Bank Towns with Nearest Banking Point (Indexed Acces.), Lawyers, Laws (indexed) in back of this volume. For Interest Rates, Holidays, etc., see Laws.

Town and County. ▲County Seats. Fig. under town is Fed. Res. Dist.	●Mem. A.B.A. ¤New §State †Priv. ‡Mem. State B. Ass'n. [Estab. ◆Fed. Res. Depts: T-Trust B-Bond d-Safe Deposit Ⓢ Savings	President.	Vice-President.	Cashier.	Ass't Cashier.	Liabilities. Paid-up Capital	Surplus and Profits	Deposits	Other Liabilities	Resources. Loans and Discounts	Bonds and Securities	Miscellaneous	Cash & Exchange, Due from Banks	Principal Correspondents.
Seymour 1201 7 Outagamie N14	**FIRST NATIONAL BANK** Jun30Stmt. 79-346 dBⓈ●‡'03	ALBERT BRUGGER- **"Stronges** **Collections and** **by FEE IN ADV**	JACOB FREUND **t Bank in Se** **Requests for Cre** **ANCE.** *Plain sight*	CHAS. FREUND **ymour."** **dit Reports MUS** *drafts, 15c; Credit R*	EDMUND WIESE **T be accompanied** *eports, 50c.*	$ 60,000	$ 89,100 (*Incl. Res.*)	$1 067 240	$ 32,400	$ 619,660	$ 444,560	$ 2,600	$ 181,920	Cont. Ill. Bk. & Tr. Co., Chi.: Marine N. Ex. and Marshall & Ilsley, Mil.
" ——— "	**SEYMOUR STATE BANK** Jun30Stmt. 79-345 ⓈT●‡$'02	Chas. R. Prosser	James Hittner	T. A. Nickodem	———	60,000	73,620	684,900	31,000	316,040	460,380	18,800	54,290	N. City, N. Y.; 1st N., Chi.; 1st Wis. N., Mil.; 1st N., Minpls.
Sharon 733 7 Walworth M22	Sharon State Bank ⓈT●‡$'74 Jun30Stmt. 79-675	George C. Mansfield	Charles W. Searl	A. C. Pond	———	25,000	22,430	402,180	———	263,560	111,070	33,430	41,550	Chase N., N. Y.; 1st N. and Drov N., Chi.; 1st Wis. N., Mil.
▲**Shawano** 4188 7 Shawano M13	Citizens State Bank dBⓈ‡$'10 Jun30Stmt. 79-251	J. B. Gordon	P. J. Winter	M. F. Brener	Alfred Moede	65,000	91,920 (*Incl. Res.*)	1,069,960	40,000	452,590	658,740	39,630	115,920	Cont. Ill. Bk. & Tr., Chi.; 1st Wis. N., Mil.
" ——— "	The First National Bank of Shawano dBⓈ▲‡1900 Jun30Stmt. 79-249	A. Kuckuk	A. S. Humphrey	Ira Weeks	O. K. Ziebur A. F. Wendt	100,000	61,720	1,375,000	243,320	900,000	569,000	170,000	150,000	1st N. and Cont. Ill. Bk. & Tr. Co., Chi.; 1st Wis. N., Mil.
" ——— "	*Wisconsin National Bank*	*(Merged with First*	*National Bank as T*	*he First National B*	*ank of Shawano, Fe*	*bruary 1*	9, 1932)							
▲**Sheboygan** 39,251 7 Sheboygan P17	***BANK OF SHEBOYGAN** Jun30Stmt. 79-39 Ⓢ●‡$'73	JOSEPH L. PFEILER E. W. SCHULTZ, *Ch. of Bd.* **Collections and** **MUST be acc** **FEE IN ADVAN**	WM. H. GUNTHER **Requests for Cre** **ompanied by** **CE:** *Plain sight dra*	ARNOLD STEIMLE **dit Reports** *fts 15c; Credit Repor*	NILS KJELSON MARTIN HALVERSON R. A. BAUMANN LEO H. KALK *ts, 25c.*	**200,000**	**441,440**	**4,284,830**	**29,000**	**2,815,290**	**978,270**	**186,510**	**975,210**	**Chem. Bk. & Tr. Co., Gty. Tr., and N. City, N. Y.; Cont. Ill. Bk. & Tr. Co., 1st N., and Harris Tr. & Sav., Chi.; 1st Wis. N. and Marine N. Ex., Mil.; Northw. N., Minpls.**
" ——— "	***CITIZENS STATE BANK** Jun30Stmt. ◆ 79-40 dBⓈT●‡$'96	J. W. Hansen	O. H. Clark	D. W. Huenink George Knuth, *A.C. & Mgr. Bd. De*	Fred Wilke F. A. Trier *pt.*	500,000	515,350	4,966,910	50,000	3,112,020	1,915,800	102,940	901,500	Cent. Han. Bk. & Tr. Co. and Chase N., N. Y.; Cent. Rep. Bk. & Tr. Co., Chi.; Marine N. Ex., 1st Wis. N., and Marshall & Ilsley, Mil.
" ——— "	*Merchants State Bank Jun30Stmt. 79-41 dⓈ‡$'05	F. P. Maersch C. J. Wolf, *Ch.*	C. J. Wolf	George Siegel	F. M. Maersch	100,000	98,350	836,740	4,000	492,940	344,940	88,870	112,340	Chase N., N. Y.; Northern Tr., Chi.; 1st Wis. N., Mil.
" ——— "	*North Side State Bank Jun30Stmt. 79-1077 dⓇ‡$'28	J. W. Hansen	A. J. Schmidler	A. P. Federer	W. A. Mueller	50,000	11,300	368,590	———	221,580	126,210	8,240	73,860	Cent. Rep. Bk. & Tr. Co., Chi.; Citiz. State, Sheboygan.
" ——— "	Peoples Savings Bank dⓈ‡$'25 Jun30Stmt. 79-44	Herman Schuelke	H. Vande Water A. O. Iverson	Agnes R. Dobson, *Act. Sec.*	———	———	2,890	324,280	27,900	230,440	89,350	21,990	13,300	1st Wis. N., Mil.; Bk. of Sheboygan, Sheboygan.
" ——— "	***SECURITY NATIONAL BANK** Jun30Stmt. 79-38 dBⓇT●‡'56	GEORGE HELLER W. J. RIETOW, *Ch. of Bd.* **Collections and** **by FEE IN ADV**	OTTO KAUFMANN **Requests for Cre** **ANCE.** *Sight draft*	J. M. SCHILDER **dit Reports MUS** *s, 15c; Credit Repor*	O. T. SCHMIDT **T be accompanied** *ts, 25c.*	**500,000**	**780,380**	**6,104,460**	**40,690**	**4,039,310**	**1,599,720**	**509,580**	**1,276,910**	**1st N., N. Y.; 1st N., Chi.; 1st Wis. N., Mil.; 1st N., Phil.**
" ——— "	*Sheboygan County Mutual Savings Bank*	*(Changed name to P*	*eoples Savings Bank*	*, March 1, 1932)*										
" ——— "	*Sheboygan Trust Co. Jun30Stmt. 79-42 dBⓈT$'16	Jno. M. Detling	Henry A. Detling	Henry A. Detling, *Sec.*	M. Pilling, *A. Sec.* Wm. A. Reich, *A. Sec*	50,000	50,250	118,450	6,400	147,200	34,500	29,700	13,700	1st Wis. N., Mil.; Bk. of Sheboygan, Sheboygan.
" ——— "	*(Formerly Sheboygan Loan & Trust Co.)* *South-West State Bank Jun30Stmt. 79-43 dⓇ‡$'23	Roland J. Herr	———	J. F. Baumann	———	50,000	25,300	646,640	2,250	351,440	257,690	34,850	80,210	Cent. Han. Bk. & Tr. Co., N. Y.; Cont. Ill. Bk. & Tr. Co., Chi.; 1st Wis. N., Mil.; Secur. N., Sheboygan.
" ——— "	Sheboygan Clearing House (*Members indicated by a* ●)	Geo. Heller	———	D. W. Huenink, *Tr.*	Jos. M. Schilder, *Sec.*	———	———	———	———	———	———	———	———	
Sheboygan Falls 7 Sheb'n P17 2934	*Falls Bank*	*(Deposit liabilities a*	*ssumed by State Ban*	*k of Sheboygan Falls,*	*December 7, 1931)*									
" ——— "	State Bk. of Sheboygan Falls Jun30Stmt. 79-319 dⓈ●‡$'10	H. G. Hillemann	E. J. Richardson	C. H. Melzer	———	25,000	10,990	493,300	37,150	477,030	36,260	27,600	25,560	Chase N., N. Y.; 1st N., Chi.; 1st Wis. N., Mil.
Sheldon 161 9 Rusk F10	Farmers Bank dⓇ‡$'20 Jun30Stmt. 79-1016	L. W. Cox	Chas. A. Bugher R. L. Stumpner	H. B. Cox	———	10,000	1,750	69,000	———	77,000	2,200	———	8,200	1st Wis. N., Mil.
Sherwood 310 7 Calumet O15	Sherwood State Bank Jun30Stmt. 79-864 BⓇ‡$'15	H. J. Schommer	Hugo Wittman	J. C. Hallett	———	10,000	6,630 (*Inc. Res.*)	110,410	———	90,410	18,510	4,060	14,060	1st Wis. N., Mil.
Shiocton 506 7 OutagamieN14	Bank of Shiocton ⓈT$'02 Jun30Stmt. 79-676	A. F. Zuehlke	G. H. Lonkey	J. N. Wagner	E. W. Kuether	20,000	9,540	226,330	———	117,970	104,100	5,370	28,440	Marshall & Ilsley, Mil.; Appleton State, Appleton.
Shorewood 13,479 (*Milwaukee P. O.*) 7 Milwaukee P20	*Bank of Shorewood*	*(Closed July 14, 193*	2. *In liquidation)*											
" ——— "	Oakland Avenue Bk. dⓇ‡$'28 Jun30Stmt. 79-1073	C. H. Kendall	Wm. K. Adams John A. Hak	Christie Sherman	———	50,000	———	287,160	12,620	178,900	133,250	14,830	22,800	1st Wis. N., Mil.
Shullsburg 1041 7 Lafayette I 22	Farmers & Merchants Bank Jun30Stmt. 79-350 d●$'09	John Fleming	W. A. McGreane	J. M. Lehr	William Metcalf V. G. Jackson	25,000	55,480	391,040	———	246,090	162,350	18,260	44,860	Cont. Ill. Bk. & Tr. Co. and Harris Tr. & Sav., Chi.; 1st Wis. N. and Marshall & Ilsley, Mil.
" ——— "	**FIRST NATIONAL BANK** Jun30Stmt. 79-349 d●‡'89	J. B. SIMPSON **OLDEST AND** **15 CENTS sent** **25 CENTS for e**	W. H. LOOK **LARGEST BANK** **to us with each s** **ach credit report**	JAS. W. HARKER . **ight draft for pre** **Insures prompt,**	F. V. STEPHAN **sentation, and** **personal attentio** **n.**	50,000	80,810	504,710	164,640	484,630	215,180	47,800	52,550	Gty. Tr. Co., N. Y.; 1st N. Chi.; 1st Wis. N., Mil.
Silverlake 356 7 Kenosha O22	Silver Lake State Bank Jun30Stmt. 79-677 dⓈ●‡$'08	Jos. E. Dalton	John Evans	Erik Hansen	C. L. Janke	25,000	17,580	142,060	35,390	134,010	23,790	34,790	27,430	1st N., Chi.; 1st Wis. N., Mil.

FIRST WISCONSIN NATIONAL BANK, MILWAUKEE — Complete Banking Service

Town and County. ▲County Seats. Fig. under town is Fed. Res. Dist.	●Mem. A.B.A. ⁿNew §State †Priv. ‡Mem. State B. Ass'n. [Estab. ◆Fed. Res. Depts: T-Trust B-Bond d-Safe Deposit ⑤ Savings	President.	Vice-President.	Cashier.	Ass't Cashier.	Liabilities. Paid-up Capital	Surplus and Profits	Deposits	Other Liabilities	Resources. Loans and Discounts	Bonds and Securities	Miscellaneous	Cash & Exchanges, Due from Banks	Principal Correspondents.
Siren 621 9 Burnett B8	*Bank of Siren*	(*Merged with First*	*Bank of Grantsburg,*	*Grantsburg, Wis. J*	*une 27, 1932 and ope*	*rated as a*	*station)*						
" ------ "	ⁿFirst Bank of Grantsburg 79-777 §'32	----------	----------	Peter Peterson, *In charge*	----------	(*Station*	*of First*	*Bank of*	*Grantsb*	*urg, Gra*	*ntsburg,*	*Wis.)*		
Slinger 760 7 Washington O19	*Farmers State Bank*	(*Taken over by Stat*	*e Bank of Slinger,*	*May, 7, 1932)*										
" ------ "	State Bank of Slinger Jun30Stmt. 79-673 ‡$'04	Peter Schuck	Jac. Rothenbach	Wm. G. Kratz	M. J. Theisen	$ 42,000	$ 56,360	$ 565,830		$ 332,580	$ 254,750	$ 18,430	$ 58,430	Cont. Ill. Bk. & Tr. Co., Chi.; 1st Wis. N. and N. Bk. Com., Mil.
Soldiers Grove 710 7 Crawford F18	First National Bank Jun30Stmt. 79-1069 d•'26	O. H. Larson	T. M. Hounsell	C. J. Niedfeldt	----------	25,000	380	116,480	$ 15,000	51,380	78,830	6,920	19,730	Cent. Rep. Bk. & Tr., Chi.
Solon Springs 282 9 Douglas D6	First State Bank Jun30Stmt. 79-880 d⑤•‡$'15	E. S. Cosgrove	Clarence Grace J. P. Cosgrove	G. R. Cosgrove	----------	10,000	9,000	50,470	----------	22,050	27,660	3,120	16,630	Am. Ex., Superior; 1st Wis. N., Mil.; Northern N., Dul.
Somerset 480 9 St. Croix A11	Bank of Somerset Jun30Stmt. 79-679 d⑤$'19	H. J. La Grandeur Lawrence Parnell, *Ch. of Bd.*	Fred Parnell	N. E. Parnell	S. D. Campbell	15,000	8,000	264,490	6,500	223,300	30,790	10,740	29,140	1st N., Minpls. and St. Paul; 1st Wis. N., Mil.
So. Germantown	(*See Germantown*)													
So. Milwaukee 10,706 7 Milwaukee P21	**HOME STATE BANK** Jun30Stmt. 79-918 d§⑤•‡$'16	Joseph Saxler M. F. Logan, *Ch.*	A. J. Ricker H. Z. Logan	Ced. Logan	L. M. Saksefski	40,000	53,930	641,860	----------	335,260	159,640	29,540	211,340	Chase N., N. Y.; 1st N., Chi.; Marshall & Ilsley and Marine N. Ex., Mil.
" ------ "	South Milwaukee Bank Jun30Stmt. 79-681 d§⑤•‡$'93	Wm. Grobschmidt	Geo. H. Krueck	W. H. Lyon	----------	85,000	118,570	1,091,940	2,410	682,360	407,430	60,220	147,910	Cent. Han. Bk. & Tr. Co., N. Y.; Cont. Ill. Bk. & Tr. Co., Chi.; 1st Wis. N., Mil.
So. Wayne 316 7 Lafayette I 22	Bank of South Wayne Jun30Stmt. 79-682 d‡$'03	F. E. Tree	----------	O. J. Olson	B. M. Jones	20,000	7,310	194,460	----------	126,440	48,840	7,270	39,220	1st N. and Drov. N., Chi.; 1st Wis. N., Mil.
Sparta 4949 7 Monroe G16	Bank of Sparta Jun30Stmt. 79-211 d§⑤†•‡$'58	A. W. Barney	Louis T. Hill	T. D. Barney	A. N. Wall	100,000	35,560	855,190	----------	436,590	370,410	15,000	168,760	N. Y. Tr. Co., N.Y.; 1st N., Chi.; 1st Wis. N., Mil.
" ------ "	Farmers National Bank Jun30Stmt. 79-213 ⑤†•‡'07	T. C. Longwell	H. J. Masters W. S. Hanson	W. W. Hinton	----------	50,000	40,030	432,710	106,470	167,480	388,270	22,980	50,500	1st Wis. N., Mil.
" ------ "	Monroe County Bank Jun30Stmt. 79-212 ⑤•‡$'93	W. R. Crosby	J. E. Leverich	L. E. Austin	----------	50,000	29,150	365,810	9,140	373,170	20,760	16,000	44,160	Chase N., N. Y.; Cont. Ill. Bk. & Tr. Co., Chi.; M. & I., Mil.; Northw. N., Minpls.
Spencer 456 7 Marathon I 13	Spencer State Bank Jun30Stmt. 79-683 d⑤‡$'08	Jonas Ayer	Chas. Haslow	A. L. Boock	A. J. McIlhattan	25,000	16,770	186,320	5,010	165,630	26,400	27,030	14,030	Cent. Rep. Bk. & Tr., Chi.; 1st Wis. N., Mil.
Spooner 2426 9 Washburn D8	Bank of Spooner Jun30Stmt. 79-329 d⑤‡$1900	A. Pearson	D. G. Cooke	C. L. Appleman	A. E. Wittek	10,000	12,720	253,160	----------	113,120	97,160	11,620	54,030	Cont. Ill. Bk. & Tr. Co., Chi.; 1st Wis. N., Mil.; 1st N. and Northw., N., Minpls.
" ------ "	*Spooner State Bank*	(*Closed August* 5, 19	31)											
Spring Green 779 7 Sauk I 19	Farmers State Bank Jun30Stmt. 79-821 d§⑤‡$'14	B. D. Sherwood	J. C. Evans	H. L. Gray	N. Schoenmann	25,000	13,190	310,870	20,000	253,840	78,050	11,540	25,640	1st N., Chi.; Marshall & Ilsley, Mil.; Com'l N., Madison.
" ------ "	State Bank of Spring Green Jun30Stmt. 79-684 d⑤•‡$1900	Martha Hyland	Joseph Lins	T. W. King	R. D. King Erna Besitzky	25,000	37,810	549,480	----------	381,900	176,280	14,950	39,160	Cont. Ill. Bk. & Tr. Co., Chi.; 1st Wis. N., Mil.
Spring Valley 896 9 Pierce B 12	Bank of Spring Valley Jun30Stmt. 79-361 d§⑤•‡$'02	Otto Sieberns	Thos. M. Casey	J. H. Graslie	R. G. Condit Minnard Olsen	25,000	29,890	418,060	36,090	354,450	89,890	16,620	48,080	1st N., Chi. and St. P.; Marine N. Ex., Mil.; Northw. N., Minpls.
" ------ "	Farmers State Bk. Jun30Stmt. 79-862 d§⑤‡$'11	H. P. Conway	F. Kamke	H. M. Waller	J. A. Nyeggen C. W. Lillie	25,000	25,300	362,370	30,000	356,410	45,760	7,370	33,140	Cont. Ill. Bk. & Tr. Co., Chi.; 1st Wis. N., Mil.; 1st N., Minpls.
Stanley 1988 9 Chippewa G12	Citizens State Bank Jun30Stmt. 79-258 ⑤•‡$'99	Imbert Roe	W. H. Bridgman	----------	Selmer Roe	35,000	35,150	348,180	70,800	330,470	109,280	19,100	30,210	1st N., Minpls.; 1st Wis. N., Mil.
" ------ "	Farmers & Merch. State Bk. Jun30Stmt. 79-259 d⑤‡$'03	W. M. Miller, *Ch. of Bd. and Pres.*	Ely Provost	S. P. Lien	----------	25,000	14,330	179,240	----------	110,700	51,090	14,980	41,800	1st Wis. N., Mil.
Star Prairie 250 9 St. Croix A11	Star Prairie State Bank Jun30Stmt. 79-922 d⑤‡$'16	W. T. Doar	Gilbert Nelson	Frank H. Bixby	Ruth Larson	15,000	18,930	138,070	13,710	148,740	11,610	10,770	14,590	1st Wis. N., Mil.; 1st N., St. P.
St. Cloud 365 7 Fond du Lac O16	State Bank of St. Cloud Jun30Stmt. 79-685 d⑤$'07	Anton Dreifuerst	Joseph Guelig	A. A. Schmitz	----------	20,000	29,710	203,210	25,100	146,150	106,200	11,990	13,660	Marshall & Ilsley and 1st Wis. N., Mil.; Com'l N., Fond du Lac.

THE MILWAUKEE COMPANY — Investment Counsel

Digitized for FRASER
https://fraser.stlouisfed.org
Federal Reserve Bank of St. Louis

Number under Name of Bank is the New Transit Number given to each bank in U. S. exclusively by The Rand-McNally Bankers' Directory, under the authority of The American Bankers Ass'n.

WISCONSIN—Continued

Non-Bank Towns with Nearest Banking Point (Indexed Acces.), Lawyers, Laws (indexed) in back of this volume. For Interest Rates, Holidays, etc., see Laws.

Town and County. ▲County Seats. Fig. under Town is Fed. Reserve Dist.	●Mem. A.B.A. ¤New §State †Priv. ‡Mem. State B. Ass'n. [Estab. ◆Fed. Res. Depts: T-Trust B-Bond d-Safe Deposit Ⓢ Savings	President.	Vice-President.	Cashier.	Ass't Cashier.	Liabilities. Paid-up Capital	Surplus and Profits	Deposits	Other Liabilities	Resources. Loans and Discounts	Bonds and Securities	Miscellaneous	Cash & Ex-changes, Due from Banks	Principal Correspondents.
St. Croix Falls 952 9 Polk B 10	**BANK OF ST. CROIX FALLS** Jun30Stmt. 79-686 d Ⓢ●‡$'88	FRED OLCOTT	W. C. THOMPSON J. M. THOMPSON	W. C. THOMPSON	J. C. HOGLUND	$ 50,000	$ 16,590	$ 502,600	$ 30,170	$ 509,190	$ 16,640	$ 24,120	$ 49,410	Chase N., N.Y.; 1st N., St. P.; Northw. N., Minpls.; 1st Wis. N., Mil.
" ------ "	First National Bank Jun30Stmt. 79-1005 dB Ⓢ●‡'19	Alvin Robertson	Ben Clayton F. L. Corey	J. M. Fast	E. Pray	25,000	5,770	203,420	----------	150,490	36,590	6,830	40,280	1st N., Minpls.
Stetsonville 250 9 Taylor H 11	Farmers State Bank d Ⓢ‡$'13 Jun30Stmt. 79-816	Frank Storch	Fred Amacher	A. J. Greiner	W. F. Puecshner	20,000	14,690	167,270	----------	133,000	44,460	4,850	18,550	1st Wis. N., Mil.
▲Stevens Point 7 Portage K14 13,623	Citizens National Bank Jun30Stmt. 79-136 d Ⓢ●‡'93	E. A. Oberweiser	A. C. Kingston	C. W. Nason	A. C. Larson	100,000	70,090	1,444,340	95,000	435,850	1,035,140	95,550	142,900	Chase N., N.Y.; Harris Trust & Sav., Chi.; 1st Wis. N., Mil.
" ------ "	First National Bank d Ⓢ T●‡'83 Jun30Stmt. 79-135	J. W. Dunegan	P. J. Jacobs	J. V. Berens	L. C. Larsen	200,000	93,630	2,271,760	75,000	1,282,420	835,990	----------	521,940	Cent. Han. Bk. & Tr. Co., N. Y.; 1st N., Chi.; 1st Wis. N., Mil.
" ------ "	*Wisconsin State Bank*	(Closed November 2, 1931)												
Stitzer 283 7 Grant G20	Stitzer State Bank §'20 Jun30Stmt. 79-992	W. H. Finnegan, *Ch. of Bd. and Pres.*	Jos. N. Griswold	A. A. Wagner	Helen Leist	15,000	10,350	104,260	----------	57,540	49,760	7,000	15,300	1st N., Chi.; 1st Wis. N., Mil.
St. Nazianz 615 7 Manitowoc O16	St. Nazianz State Bank Jun30Stmt. 79-687 Ⓢ‡$'09	Nic Filz	Otto Schmeisser	Theresa Filz	----------	25,000	8,070	493,030	4,180	409,790	52,580	20,580	57,330	1st Wis. N., Mil.
Stockbridge 377 7 Calumet O16	State Bk. of Stockbridge Jun30Stmt. 79-688 Ⓢ‡$'05	T. E. Connell	Thomas Flatley	A. H. Flatley	John Moehn Ralph Hawley	12,000	25,950	178,860	10,000	132,090	73,790	4,310	16,620	Marshall & Ilsley, Mil.
Stockholm 205 9 Pepin C14	Stockholm State Bank Jun30Stmt. 79-898 d Ⓢ‡$'16	G. R. Howard	P. H. Olund	J. P. Uhlenhake	H. W Johnson Donald Edblom	10,000	9,900	116,330	7,000	103,250	16,390	10,530	13,050	Cont. Ill. Bk. & Tr. Co., Chi.; 1st N., Minpls.; 1st Wis. N., Mil.
Stoddard 316 7 Vernon F17	Farmers & Merch. State Bank Jun30Stmt. 79-787 Ⓢ$'11	John McDonald	C. J. McClellan	J. A. Wall	Mildred F. Wall	15,000	22,810	278,310	----------	140,760	126,390	7,010	41,950	Cent. Rep. Bk. & Tr., Chi.; 1st Wis. N., Mil.; Batavian N., La Crosse.
Stone Lake 150 9 Sawyer D8	First National Bank d B Ⓢ‡'13 Jun30Stmt. 79-787	C. E. Wise	S. N. Wise L. A. Wise	J. W. Quinn	Ada C. Quinn	25,000	1,000	76,000	32,000	48,000	41,000	20,000	25,000	Com'l N., Mad.; 1st Wis. N., Mil.
Stoughton 4497 7 Dane L20	**CITIZENS NATIONAL BANK** Jun30Stmt. 79-196 d Ⓢ●‡'09	F. O. Phillips	F. R. Hyland	Geo. O. Moen	T. J. Rippchen Kathryn Henderson	50,000	19,360	407,190	150,570	452,870	107,040	29,540	37,660	Cont. Ill. Bk. & Tr. Co., Chi.; 1st Wis. N., Mil.
" ------ "	First National Bank Ⓢ‡'99 Jun30Stmt. 79-195	John Holtan	J. F. Melaas	N. A. Nyhagen	E. J. Everson Martin Evenson	50,000	116,530	711,940	54,510	437,870	327,310	41,500	126,300	N. City, N. Y.; Cont. Ill. Bk. & Tr. Co., Chi.; Marine N. Ex., Mil.
" ------ "	Stoughton State Bank Ⓢ●‡$'77 Jun30Stmt. 79-194	Giles Dow	E. S. Anderson	Robe Dow, Jr.	----------	25,000	51,700	404,750	----------	121,810	279,010	15,560	65,080	Chem. Bk. & Tr. Co., N. Y.; 1st N., Chi.; 1st Wis. N., Mil.
Stratford 960 7 Marathon I13	Stratford State Bank Jun30Stmt. 79-689 d B Ⓣ●‡$'08	Theo W. Hoffmann	John Spindler	Theo. W. Hoffmann	E. C. Brunner	50,000	35,090	369,820	44,000	244,830	194,640	31,820	27,620	Drov. N., Chi.; 1st Wis. N. and Marshall & Ilsley, Mil.; Am. N., Marshfield.
Strum 313 9 Trempealeau E14	*First State Bank*	W. S. Van Ryzin, *Ch.* (Closed September 28, 1931)												
▲Sturgeon Bay 4983 7 Door Q12	**BANK OF STURGEON BAY** ◆ 79-210 d B Ⓢ●‡$'89 Jun30Stmt.	HENRY FETZER	J. H. STEWART	----------	J. C. WEITERMANN B. J. KEITH	200,000	95,690 B. J. KEITH, *Mgr.*	2,906,080	280,640 *Sawyer*	1,648,180 *Branch.*	1,492,810	65,220	276,200	Cent. Rep. Bk. & Tr., Chi.; 1st Wis. N., Mil.; Kellogg-Citiz. N., Green Bay.
		Save time and get service on Collections and Credit Reports by sending FEE IN ADVANCE: *Plain sight drafts, 15c; Credit Reports, 25c.* TRY US.												
" ------ "	*Door County State Bank*	(Closed for liquidation September 19, 1931)												
" ------ "	Merchants Exchange Bank Jun30Stmt. 79-209 d B Ⓢ●‡$'82	A. B. Minor	C. M. Stephenson	L. G. Slattery	----------	50,000	34,410	891,450	116,900	787,210	227,760	38,900	38,900	Cont. Ill. Bk. & Tr. Co., Chi.; 1st Wis. N., Mil.; Kellogg-Citiz. N., Green Bay.
Sturtevant 746 7 Racine P22	Sturtevant State Bank Ⓢ‡$'14 Jun30Stmt. 79-839	M. H. Herzog	J. W. Simmons	L. U. Kradwell	----------	12,000	22,450	77,700	9,960	66,720	28,170	5,740	21,470	Cent. Rep. Bk. & Tr., Chi.; 1st Wis. N., Mil.; Racine City, Racine.
Suamico 1214 7 Brown O13	State Bank of Suamico Jun30Stmt. 79-1027 d Ⓢ‡$'20	John J. Colignon	C. R. Swanson	J. F. Delvoye	A. A. Schwartz	15,000	9,880	116,990	5,000	106,190	11,380	10,300	19,010	1st N., Chi.; 1st Wis. N., Mil.; Kellogg-Citiz. N., Green Bay.
Sullivan 323 7 Jefferson M20	Farmers State Bank d Ⓢ‡$'06 Jun30Stmt. 79-691	Albert J. Vinz	Gustav Elsner	Fred W. Bartelt	Mathilda L. Hanf	15,000	11,010	199,330	6,000	134,260	57,380	9,820	29,880	Cont. Ill. Bk. & Tr. Co., Chi.; 1st Wis. N., Mil.
Sun Prairie 1337 7 Dane K19	Bank of Sun Prairie d B Ⓢ●$'97 Jun30Stmt. 79-344	E. J. Schey, *Ch. of Bd. and Pres.*	E. C. Sweet	F. W. Chase	Anita C. Scheuerell	50,000	33,620	395,090	34,000	297,110	163,090	25,700	26,800	1st Wis. N., Mil.; Com'l N., Madison.

FIRST WISCONSIN TRUST COMPANY, MILWAUKEE — Complete Trust Service

Town and County. ▲County Seats. Fig. under town is Fed. Res. Dist.	●Mem. A.B.A. ¤New §State †Priv. ‡Mem. State B. Ass'n. [Estab. ◆Fed. Res. Depts: T-Trust B-Bond d-Safe Deposit Ⓢ Savings	President.	Vice-President.	Cashier.	Ass't Cashier.	Liabilities. Paid-up Capital	Surplus and Profits	Deposits	Other Liabilities	Resources. Loans and Discounts	Bonds and Securities	Miscellaneous	Cash & Exchanges, Due from Banks	Principal Correspondents.
▲**Superior** 36,113 9 Douglas C4	***AMERICAN EXCHANGE BANK** Jun30Stmt. 79-3 d Ⓢ●‡$'90	C. GRACE	GEO. F. HAWLEY	W. J. BEMRICK	H. E. SPROWLS **WE INVITE YOUR "SUPERIOR" BUSINESS.**	$ 100,000	$ 50,590	$ 743,150	$ 40,000	$ 633,850	$ 192,970	$ 13,870	$ 93,050	Chase N., N. Y.; 1st N., Chi.; 1st & Am. N., Duluth; 1st Wis. N., Mil.
" ——— "	Community Savings Bank Jun30Stmt. 79-9 d§Ⓢ●$'19	C. E. Kinney	J. F. Bingham	Robt. V. Tierney		50,000	5,320	322,180		173,030	126,950	9,400	68,130	Cent. Rep. Bk. & Tr. Co., Chi.; Midland N., Minpls.; Northern N., Duluth; 1st N., Superior.
" ——— "	***FIRST NATIONAL BANK** Jun30Stmt. 79-1 d Ⓢ†●‡'87	J. L. BANKS WM. B. BANKS, *Ch. of Bd.*		J. M. KENNEDY	R. L. BANKS A. E. ERICKSON **Oldest and strongest Bank in the city.** **Prompt attention to all business.**	200,000	172,570	2,209,820	304,410	106,430	2,047,740	76,100	656,530	Chase N., N. Y.; Cont. Ill. Bk. & Tr. Co., Chi.; 1st N., St. P.; Northw. N., Minpls.
" ——— "	***NATIONAL BANK OF COMMERCE** Jun30Stmt. 79-2 d Ⓢ†●‡'88	CHAS. A. CHASE 15 CENTS SEN PRESENTATI INSURES PR	EDWARD L. CASS T TO US WITH E ON, AND 25 CEN OMPT, PERSON	J. M. CRAWFORD ACH SIGHT DRA TS FOR EACH C AL ATTENTION.	R. J. OYAAS FT FOR REDIT REPORT	150,000	155,650	2,036,980		451,100	1,350,740	44,560	496,210	N. City, N. Y.; Cont. Ill. Bk. & Tr. Co., Chi.; Northw. N., Minpls.; 1st Wis. N., Mil.
" ——— "	+Superior State Bank Jun30Stmt. 79-5 d Ⓢ●‡$'97	J. R. Colbeck B. M. Peyton, *Ch. Exec. Com.*	F. D. Priest	C. A. Gray	F. I. Dunning	30,000	18,610	485,750	4,390	133,110	300,370	4,900	100,350	N. Y. Tr. Co., N. Y.; Cont. Ill. Bk. & Tr. Co., Chi.; Minn. N., Dul.; Mellon N., Pitt.
" ——— "	***UNITED STATES NATIONAL BANK** Jun30Stmt. 79-4 d Ⓢ●‡'08	BYRON M. PATTISON	A. J. WENTZEL	JOEL S. GATES	GHENT R. SMITH FLOYD A. COX **Direct your SUPERIOR Items to this** **"SUPERIOR BANK FOR SUPERIOR SERVICE."**	200,000	69,670	2,430,370	242,740	1,286,750	1,137,980	97,760	420,290	Chase N., N. Y.; Cont. Ill. Bk. & Tr. Co., Chi.; 1st N. and Northw. N., Minpls.; 1st N., St. P.; Marshall & Ilsley, Mil.
" ——— "	+Wisconsin State Bank Jun30Stmt. 79-6 d Ⓢ‡$'11	J. A. Campbell	O. Selden	F. S. Campbell	W. A. Furst H. B. Cox	35,000	35,730	403,370	440	285,270	75,800	15,050	98,420	Stock Yds. N., Chi.; U. S. N., Superior; Northw. N., Minpls.
" ——— "	Workers Mutual Savings Bk. Jun30Stmt. 79-10 Ⓢ§'17	Henry Koski, *Ch. of Bd. and Pres.*	Chas. Kary	I. Kauppinen			14,430	198,290		191,920	4,200	5,490	11,100	U. S. N. and 1st N., Superior.
" ——— "	Superior Clearing House (*Members indicated by a* A*	Wm. B. Banks *filiated Banks by a*	Charles A. Chase +)		J. L. Banks, *Sec.*									
Suring 421 7 Oconto N 12	Suring State Bank d Ⓢ‡$'08 Jun30Stmt. 79-692	M. L. Brock	R. F. Zuehlke	J. P. Smith	H. F. Bartz M. G. Dieck	35,000	24,430	352,290		271,090	81,440	13,220	45,970	Drov. N., Chi.; 1st Wis. N., Mil.
Sussex 496 7 Waukesha O20	Sussex State Bank d Ⓢ‡$'11 Jun30Stmt. 79-747	W. D. McGill	W. H. Edwards	J. W. Cannon	P. L. Dearborn Eleanore C. Motz	30,000	10,130	228,270		117,590	123,840	8,700	18,300	Marine N. Ex. and Marshall & Ilsley, Mil.
Taylor 339 7 Jackson F14	*Trempealeau Valley State Bk.*	(*Closed June* 23, 193	2)											
Theresa 427 7 Dodge N18	Theresa State Bank Ⓢ●‡$'05 Jun30Stmt. 79-694	Gustav Ruecker	Wm. F. Koch	F. A. Bandlow	C. H. Bodden	25,000	20,960	290,590		145,430	129,330	15,970	45,810	Cont. Ill. Bk. & Tr. Co., Chi.; 1st Wis. N. and Marshall & Ilsley, Mil.
Thiensville 500 7 Ozaukee P19	Thiensville State Bank Jun30Stmt. 79-695 d§Ⓢ●‡$'10	John F. Nieman	E. W. Wiese	Clara L. Plautz		50,000	63,610	492,700		272,040	193,020	67,290	73,960	Chem. Bk. & Tr. Co., N. Y.; Cont. Ill. Bk. & Tr. Co., Chi.; 1st Wis. N., Mil.
Thorp 892 7 Clark G12	*Farmers Exchange Bank*	(*Merged with Peopl*	*es State Bank as Peo*	*ples Exchange Bank*	)									
" ——— "	Peoples Exchange Bank Jun30Stmt. 79-696 d Ⓢ●‡$'31	Geo. Zillmann	R. G. Lawrence	F. J. Conway	Wm. J. Klouda Clara E. Gruszynski	50,000	20,250	692,300	75,000	711,110	54,550	33,200	38,690	Drov. N., Chi.; 1st Wis. N., Mil.
" ——— "	*Peoples State Bank*	(*Merged with Farme*	*rs Exchange Bank as*	*Peoples Exchange B*	*ank*)									
Three Lakes 941 9 Oneida L8	Peoples State Bank d Ⓢ§'23 Jun30Stmt. 79-781	F. H. Dobbs	F. P. Kennedy	H. M. Olkowski		15,000	7,090	69,460	8,000	63,750	19,000	6,180	10,620	Marshall & Ilsley and 1st Wis. N., Mil.
Tigerton 831 7 Shawano L13	First National Bank Ⓢ●‡1900 Jun30Stmt. 79-697	Chas. A. Lehman	A. J. Gates	E. H. Westgor	Clara Draeger	40,000	9,760	314,190	25,020	199,610	116,290	31,000	42,060	Cent. Rep. Bk. & Tr. Co., Chi.; 1st Wis. N., Mil.; 1st N., Oshkosh.
Tisch Mills 150 7 Manitowoc P14	Tisch Mills State Bank Ⓢ‡$'17 Jun30Stmt. 79-956	Anton L. Olsen	Theo. N. Knutson	E. A. Koutnik	Frances Forst	25,000	13,940	235,930		93,630	140,450	10,010	30,780	Stock Yds. N., Chi.; 1st Wis. N., Mil.; 1st N., Manitowoc.
Tomah 3354 7 Monroe G16	Bank of Tomah d§Ⓢ●‡$'94 Jun30Stmt. 79-227	L. W. Drew	C. B. Drowatzky	F. H. Drew		40,000	80,210	648,620		281,490	347,910	5,860	129,500	Cont. Ill. Bk. & Tr. Co., Chi.; 1st Wis. N., Mil.; Batavian N., La Crosse.
" ——— "	Farmers & Merchants Bank Jun30Stmt. 79-744 d Ⓢ‡$'11	John Reinehr	R. Andres	L. E. Sanderson		40,000	24,840	533,540		264,040	271,380	10,910	52,040	1st N., Chi.; 1st Wis. N., Mil.; State, LaCrosse.
" ——— "	*Warrens Bank*	(*Closed September* 18	, 1931)											

INVESTMENT SERVICE FOR INDIVIDUALS, BANKS, CORPORATIONS

THE MILWAUKEE COMPANY

Digitized for https://fraser... Federal Reserve Bank of St. Louis

Number under Name of Bank is the New Transit Number given to each bank in U. S. exclusively by The Rand-McNally Bankers' Directory, under the authority of The American Bankers Ass'n.

WISCONSIN—Continued

Non-Bank Towns with Nearest Banking Point (Indexed Acces.), Lawyers, Laws (indexed) in back of this volume. For Interest Rates, Holidays, etc., see Laws.

Town and County. ▲County Seats. Fig. under Town is Fed. Res. Dist.	●Mem. A.B.A. ¤New §State †Priv. ‡Mem. State B. Ass'n. [Estab. ◆Fed. Res. Depts: T-Trust B-Bond d-Safe Deposit ⑤ Savings	President.	Vice-President.	Cashier.	Ass't Cashier.	Liabilities. Paid-up Capital	Surplus and Profits	Deposits	Other Liabilities	Resources. Loans and Discounts	Bonds and Securities	Miscellaneous	Cash & Exchanges, Due from Banks	Principal Correspondents.
Tomahawk ...2919 9 Lincoln J10	Bank of Tomahawk ..d⑤‡$'04 Jun30Stmt. 79-252	C. E. Macomber	J. A. Fitzgerald	E. H. Welfley	B. C. Nelson	$ 30,000	$ 23,740 (*Inc. Res.*)	$ 277,580	$ 20,000	$ 178,600	$ 133,140	$ 16,360	$ 23,220	1st N., Chi. and Minpls.; 1st Wis. N., Mil.
" ——— "	Bradley Bank.....d⑤‡$'03 Jun30Stmt. 79-253	S. B. Bugge	Frank Theiler E. M. MacDonald	J. L. Extrom	John L. Smith	60,000	35,260	318,810	15,050	161,330	185,250	33,570	48,970	Cont. Ill. Bk. & Tr. Co., Chi.; Marshall & Ilsley and 1st Wis. N., Mil.
Tony .....160 9 Rusk G10	Bank of Tony.....⑤‡$'19 Jun30Stmt. 79-996	Philip Christman, Jr.	J. Christman	Erland Engh		10,000	1,850	32,980	7,150	36,150	2,980	7,900	4,950	1st N., Minpls.; 1st Wis. N., Mil.
Trempealeau ..541 9 Trempealeau E16	Citizens State Bank..d⑤‡$'12 Jun30Stmt. 79-790	W. Nicholls	H. E. Clark	J. J. Robinson		10,000	3,490	105,350	———	68,890	20,590	7,760	21,590	1st N., Chi.; Merch., Winona; 1st Wis. N., Mil.
Turtle Lake ...598 9 Barron C10	Bank of Turtle Lake Jun30Stmt. 79-699 ⑤‡$1900	L. T. Richardson	J. H. Bunker	F. G. McKenzie	Wm. E. Nuesse Mary McKenzie	16,000	25,870	244,970	———	258,260	2,000	2,120	24,470	Marine N. Ex. and 1st Wis. N., Mil.; 1st N., Minpls. and St. P.
" ——— "	Security State Bank..d⑤‡$'17 Jun30Stmt. 79-928	J. G. Burman	L. H. Rivard	J. F. Swenson		12,000	3,000	48,800	8,050	38,790	———	27,080	5,980	Am. N., St. P.; 1st Wis. N., Mil.
Two Rivers ..10,082 7 Manitowoc Q15	**BANK OF TWO RIVERS** Jun30Stmt. 79-192 d⑤●‡$'91	J. E. Hamilton	C. E. Mueller H. C. Wilke	H. C. Wilke	H. R. Schwake R. C. Bleser	200,000	125,100	1,377,770	———	969,560	551,670	65,710	115,920	N. City, N. Y.; Cont. Ill. Bk. & Tr. Co., Chi.; 1st Wis. N., Mil.
" ——— "	Two Rivers Savings Bank Jun30Stmt. 79-193 d⑤‡$'02	Peter Schroeder	J. J. Schroeder	Frank Schroeder		80,000	31,510	344,620	53,690	384,980	48,360	36,770	39,700	1st N., Chi.; 1st Wis. N.. Mil.; Manitowoc Sav., Manitowoc.
Union Grove ..755 7 Racine P21	State Bank of Union Grove Jun30Stmt. 79-700 d⑤T●‡$'02	O. P. Graham	F. W. Keuper	W. D. White	W. E. Stone	50,000	43,970	448,320	———	369,560	53,050	32,500	87,180	1st N., Chi.; 1st N. Bk. & Tr. Co., Racine.
Unity .....319 7 Marathon I12	Unity State Bank.....d⑤$'09 Jun30Stmt. 79-701	M. J. Hellestad	O. C. Perschke	F. J. Bloczynski	M. J. Tennis	10,000	6,110	115,160	5,000	88,340	25,350	11,510	11,160	Drov. N., Chi.; 1st Wis. N., Mil.
Valders .....504 7 Manitowoc P16	Valders State Bank .d⑤●‡$'11 Jun30Stmt. 79-702	B. Brennan	O. I. Berge	W. E. Rusch		25,000	9,630	144,350	37,760	152,550	32,050	19,740	12,400	1st Wis. N., Mil.
Vandyne .....260 7 Fond du Lac N16	Van Dyne State Bank..⑤‡$'18 Jun30Stmt. 79-951	J. V. D. Wildenberg	Chas. M. Boller	W. K. Porter		15,000	5,950	105,180	———	49,780	57,730	5,390	13,230	1st N., Chi.; 1st Wis. N., Mil.
Verona .....455 7 Dane K20	Bank of Verona.....‡$'03 Jun30Stmt. 79-703	J. L. Miller	David Ogilvie	A. D. Miller	Charles Stampfl	40,000	22,800	341,320	20,000	312,650	65,350	22,190	23,930	1st N., Chi.; 1st Wis. N., Mil.
Vesper .....271 7 Wood I14	State Bank of Vesper Jun30Stmt. 79-704 d⑤⑤‡$'11	G. H. Horn	A. P. Bean	C. E. Honkomp	Teressa Moore	15,000	9,000	165,860	42,450	174,140	21,020	21,860	15,290	1st N., Chi.; Wood Co. N., Wis. Rap.; 1st Wis. N., Mil.
Viola .....699 7 Richland G18	Farmers State Bank Jun30Stmt. 79-857 d⑤●‡$'14	John H. Babb, *Ch. of Bd. and Pres.*	E. D. Hill Jas. E. Kerbaugh	A. B. Schroeder	O. E. Sanford C. L. Simmons	45,000	15,580	455,410	30,100	336,080	140,660	30,650	38,690	Drov. N., Chi.; 1st Wis. N. and N. Bk. Com., Mil.; Com'l N., Madison.
▲**Viroqua** .....2792 7 Vernon F18	**BANK OF VIROQUA** ..⑤●‡$'81 Jun30Stmt. 79-282	H. LINDEMANN **OLDEST AND L** **Special attentio** *Please send 15c wi*	——— **ARGEST BANK.** **n given Bill of La** *th each sight draft fo*	W. F. LINDEMANN **ding drafts, Cash** *r presentation and*	C. R. IRGENS L. K. McFARLANE **and Time Items.** *25c for Credit Repor ts.*	65,000	70,000	1,100,000	51,000	875,000	520,000	91,000	130,000	N. City, N. Y.; 1st N., Chi.; Marshall & Ilsley, Mil.
" ——— "	First National Bank⑤⑤T●‡'07 Jun30Stmt. 79-283	Levi Eckhardt, *Ch. of Bd. and Pres.*	V. R. Schaefer	H. E. Packard	A. T. Fortun	50,000	34,790	396,150	49,940	303,620	142,190	39,350	45,610	Cont. Ill. Bk. & Tr. Co., Chi.; 1st Wis. N., Mil.; Com'l N., Madison.
Wabeno .....2168 9 Forest M10	State Bank of Wabeno Jun30Stmt. 79-706 d⑤‡$'07	F. O. Rusch	S. D. Switzer	Ross Richardson		25,000	16,820	303,360	22,600	163,820	178,780	19,510	5,660	Cent. Rep. Bk. & Tr. Co. and Cont. Ill. Bk. & Tr., Chi.; 1st Wis. N. and N. Bk. Com., Mil.
Waldo .....315 7 Sheboygan P17	Waldo State Bank ..d⑤‡$'13 Jun30Stmt. 79-802	W. J. Leverenz, *Ch. of Bd. and Pres.*	C. Manneck	C. W. Cross	C. T. Harrison	10,000	23,750	167,260	———	107,940	52,630	10,100	30,340	Cont. Ill. Bk. & Tr. Co., Chi.; Marshall & Ilsley, Mil.
Wales .....132 7 Waukesha N20	State Bank of Wales Jun30Stmt. 79-770 d⑤⑤‡$'12	W. H. Elias	Moses Williams	W. G. Plass	Laura Stocks	15,000	3,600	110,400	6,010	80,670	26,680	15,870	11,770	N. Bk. Com., Mil.

FIRST WISCONSIN COMPANY, MILWAUKEE — Complete Investment Service

Number under Name of Bank is the New Transit Number given to each bank in U. S. exclusively by The Rand-McNally Bankers' Directory, under the authority of The American Bankers Ass'n.

WISCONSIN—Continued

Non-Bank Towns with Nearest Banking Point (Indexed Acces.), Lawyers, Laws (indexed) in back of this volume. For Interest Rates, Holidays, etc., see Laws.

Town and County. ▲County Seats. Fig. under town is Fed. Res. Dist.	●Mem. A.B.A. ⁿNew §State †Priv. ‡Mem. State B. Ass'n. [Estab. ◆Fed. Res. Depts: T-Trust B-Bond d-Safe Deposit Ⓢ Savings	President.	Vice-President.	Cashier.	Ass't Cashier.	Liabilities. Paid-up Capital	Surplus and Profits	Deposits	Other Liabilities	Resources. Loans and Discounts	Bonds and Securities	Miscellaneous	Cash & Exchanges, Due from Banks	Principal Correspondents.
Walworth ....920 7 Walworth N22	Walworth State Bank Jun30Stmt. 79-707 Ⓑ●‡$'01	W. D. Church	R. D. Davis	F. E. Lawson	M. M. Walters T. Steivang	$ 40,000	$ 16,270	$ 436,790		$ 237,130	$ 170,930	$ 54,290	$ 30,790	Cent. Rep. Bk. & Tr. Co., Chi.; 1st Wis. N., Mil.
Warrens .....253 7 Monroe G15	George Warren Co. Bank Jun30Stmt. 79-708 Ⓢ‡$'03	H. B. Gross	R. E. Harris	H. Bentzen		10,000	2,710	59,600		36,850	5,020	4,560	25,880	Cont. Ill. Bk. & Tr. Co., Chi.; 1st Wis. N., Mil.
▲**Washburn** ...2238 9 Bayfield F4	First National Bank ..dⒷ†'24 Jun30Stmt. 79-1059	N. P. Swanson	Otto Bremer W. A. Gustafson	M. F. Jacobs	E. E. Pearson	25,000	12,810	177,380	$ 170,950	141,870	178,420	17,540	48,310	N. City, N.Y.; Cont. Ill. Bk. & Tr. Co., Chi.; Am. N., St. P.
Waterford .....739 7 Racine O21	Noll's Bank .....dBⒷ†‡$'07 Jun30Stmt. 79-416	L. A. Henze, *Ch. of Bd. and Pres.*	Bessie Noll	R. E. Ruland	Milton Rebstock	50,000	31,190	619,920		434,660	218,800	810	46,840	1st N., Chi.; 1st Wis. N. and N. Bk. Com., Mil.
" ——— "	State Bank of Waterford Jun30Stmt. 79-415 Ⓢ‡$'03	Wm. Sanders	L. J. Quinn	Josephine Sanders	J. C. Sanders	25,000	47,990	300,590		91,730	200,040	14,960	66,840	Cont. Ill. Bk. & Tr. Co., Chi.; Marshall & Ilsley and 1st Wis. N., Mil.
Waterloo .....1272 7 Jefferson M20	**FARMERS & MERCH. STATE BANK**.....79-709 ..dⒷ●‡$'03 Jun30Stmt.	E. H. Fischer	Gus Fox	O. M. Boock		50,000	45,000	450,000	15,000	350,000	110,000	15,000	85,000	Cont. Ill. Bk. & Tr. Co., Chi.; 1st Wis. N., Mil.; 1st N., Madison.
" ——— "	Waterloo State Bank dⒷ‡$'13 Jun30Stmt. 79-773	L. G. Shepard	C. F. Haseleu	J. K. Johnson	W. H. McCracken Erma Biehle	30,000	34,040	314,930	35,800	242,220	134,190	11,960	26,410	Cont. Ill. Bk. & Tr. Co., Chi.; Marshall & Ilsley and 1st Wis. N., Mil.
Watertown..10,613 7 Jefferson M19	***BANK OF WATERTOWN** Jun30Stmt. 79-126 dBⓈ†●‡$'54	H. Mulberger	J. F. Prentiss	L. J. Lange	H. L. Schumann, *Mgr. Bd. Dept.*	200,000	174,770	1,521,220	8,000	380,650	1,283,980	24,500	214,870	Cent. Han. Bk. & Tr. Co., N. Y.; Cont. Ill. Bk. & Tr. Co., Harris Tr. & Sav., and 1st N., Chi.; 1st Wis. N., Mil.
" ——— "	***FARMERS & CITIZENS BANK**.....79-129 ..dⒷ●‡$'12 Jun30Stmt.	H. Wertheimer	M. G. Kusel	A. D. Platz	R. J. Hoge	50,000	76,550	561,040		266,060	340,550	7,500	73,490	N. City, N. Y.; Cont. Ill. Bk. & Tr. Co., Chi.; 1st Wis. N. and Marine N. Ex., Mil.
" ——— "	*Merchants National Bank Jun30Stmt. 79-128 dⒷ●‡'92	Max Rohr Wm. A. Beurhaus,	Ferd. Schmutzler *Ch.*	J. W. Sproesser	Theo. Heitz	200,000	117,140 (*Inc. Res.*)	1,147,120	255,000	458,030	1,075,570	37,120	148,530	Chase N., N. Y.; Cont. Ill. Bk. & Tr. Co., Chi.; 1st Wis. N., Mil.
" ——— "	***WISCONSIN NATIONAL BK.** Jun30Stmt. 79-127 dⒷ●‡'53	F. P. McAdams	A. F. Solliday H. F. Schatz	F. J. Kaercher	E. C. Block	75,000	106,130	1,005,180	40,000	543,900	485,630	107,000	89,770	1st N., N. Y. and Chi.; 1st Wis. N., Mil.
" ——— "	Watertown Clearing House. (*Members indicated by a* ★)	Max Rohr	F. P. McAdams	Henry Mulberger, *Tr.*	A. D. Platz, *Sec.*									
▲**Waukesha** ..17,176 7 Waukesha N20	First State Bank.....dⒷ§'11 Jun30Stmt. 79-133	G. L. Dwinnell	A. A. Andrews	Chas. F. Bigley	Corabelle Irwin	100,000	20,770	131,950	8,000	141,230	22,692	84,670	12,100	1st N., Chi.; 1st Wis. N., Mil.
" ——— "	**NATIONAL EXCHANGE BANK** Jun30Stmt. 79-132 dⒷ●‡'82	R. A. Tassell	A. C. Nickell	F. L. Roberts	S. J. Schafer	200,000	42,110	1,079,530	603,450	1,051,120	445,880	165,540	262,560	Chase N., N. Y.; Cont. Ill. Bk. & Tr. Co. Chi.; 1st Wis. N., Mil.
" ——— "	**WAUKESHA NATIONAL BANK** Jun30Stmt. 79-131 dBⓈ†●‡'55	E. R. ESTBERG A. J. FRAME, *Ch. of Bd.*	W. R. FRAME H. J. FRAME	C. H. JACOB	E. M. JUNEMANN J. D. HATHWAY	300,000	434,840	5,338,160	265,580	3,375,030	2,062,520	127,340	773,680	1st N., N. Y. and Chi.; 1st Wis. N., Mil.
Waumandee ..766 9 Buffalo E14	Waumandee State Bank Jun30Stmt. 79-834 d‡$'14	Frank Reuter	Louis Zeller	John Erickson	F. A. Pattridge	15,000	8,320	185,760		126,520	62,140	9,690	10,720	1st Wis. N., Mil.; Merch., Winona, Minn.
Waunakee .....640 7 Dane K19	Farmers State Bank dBⒷ‡$'12 Jun30Stmt. 79-764	G. Schunk	Henry Bernards	F. G. Schunk	Mary Schunk	15,000	23,820	323,180		215,740	93,490	4,930	47,840	1st N., Chi. and Madison; 1st Wis. N., Mil.
" ——— "	Waunakee State Bank Jun30Stmt. 79-710 dⒷ‡$'02	C. J. Schmidt J. H. Koltes, *Ch.*	J. H. Koltes	A. P. Kenney	W. Corcoran H. L. Spahn	25,000	35,000	226,500	35,000	270,000	21,000	15,000	15,500	Stk. Yds. N., Chi.; Marine N. Ex., Mil.; State Bk. of Wis., Madison.
▲**Waupaca** .....3131 7 Waupaca L14	**FARMERS STATE BANK** Jun30Stmt. 79-257 dⒷ●‡$'11	J. F. JARDINE OUR CUSTOM	S. P. GODFREY ERS ARE THE LE	HARRY W. RAWSON ADING BUSINES	R. S. BARBER S PEOPLE OF TH	30,000	39,920 (*Inc. Res.*) E COM	541,550 MUNIT		375,970	170,790	11,000	53,710	Cent. Han. Bk. and Tr. Co., N. Y.; Cont. Ill. Bk. & Tr. Co., Chi.; 1st Wis. N., Mil.
		YOU WILL MA	KE NO MISTAKE	BY ENTRUSTIN	G YOUR WAUPA	CA BUS	INESS	TO US.						
" ——— "	**OLD NATIONAL BANK** Jun30Stmt. 79-256 dⒷ●‡'85	ALFRED JOHNSON COLLECTIONS	L. F. SHOEMAKER given special atte	C. W. PLOWMAN ntion. "Prompt,	F. G. WHIPPLE GUY SCHMAHL personal, persist	50,000	21,120 ent pre	742,400 sentatio	110,000	456,430	347,830	50,420	68,840	Chase N., N.Y.; Cont. Ill. Bk. & Tr. Co., Chi.
		Quick returns.	Modern methods	in all department	s. Try us for sup	erior se	rvice.	n."						
Waupun .....5768 7 Fond du Lac M18	**NATIONAL BANK OF WAUPUN** (*Bank in Dodge County*) Jun30Stmt. 79-230 †●‡'05	W. E. GRAHAM 15 CENTS sent t	BEN KASTEIN "THE BANK o us with each sig	BEN KASTEIN TO BE WITH ht draft for prese	LOUIS SCHULTZ "	50,000	93,080	944,810	65,180	461,460	516,290	48,560	126,760	N. City, N. Y.; 1st N., Chi.; 1st Wis. N., Mil.
		25 CENTS for ea	ch credit report i	nsures prompt, pe	ntation, and rsonal attention.									
" ——— "	State Bank of Waupun ..... (*Bank in Dodge County*) Jun30Stmt. 79-231 dⒷ●‡$'03	H. J. Hartgerink	J. S. Morris W. E. Rank	Fred W. Luck	G. H. Jennings	50,000	86,640	745,210		334,710	384,310	40,500	122,340	Cent. Han. Bk. & Tr. Co., N. Y.; Cont. Ill. Bk. & Tr. Co., Chi.; 1st Wis. N., Mil.

Purchase and Sale of Securities. Underwriting of Issues.
Assistance of Industry in Financial and Management Problems.
THE MILWAUKEE COMPANY

Digitized by https://fr... Federal Reserve Bank of St. Louis

Town and County. ▲County Seats. Fig. under town is Fed. Res. Dist.	●Mem. A.B.A. ?New §State †Priv. ‡Mem. State B. Ass'n. [Estab. ◆Fed. Res. Depts: T-Trust B-Bond d-Safe Deposit Ⓢ Savings	President.	Vice-President.	Cashier.	Ass't Cashier.	Liabilities. Paid-up Capital	Liabilities. Surplus and Profits	Liabilities. Deposits	Liabilities. Other Liabilities	Resources. Loans and Discounts	Resources. Bonds and Securities	Resources. Miscellaneous	Resources. Cash & Exchanges, Due from Banks	Principal Correspondents.
▲Wausau 23,758 7 Marathon K12	**AMERICAN NATIONAL BANK** Jun30Stmt. 79-90 Ⓢ●‡'92	C. S. GILBERT	C. C. YAWKEY C. H. WEGNER	C. E. PARKER F. J. OKONESKI, *Auditor*	E. W. VEHLOW O. J. JUERS H. A. SCHMIDT	$ 600,000	$ 397,560 (*Incl. Res.*)	$3 673 610	$ 433,730	$3 453 570	$ 844,150	$ 416,170	$ 391,010	N. City, N. Y.; Cont. Ill. Bk. & Tr. Co., Chi.; 1st Wis. N., Mil.; 1st N., St. P.; Northw. N., Minpls.
" ------ "	**CITIZENS STATE BANK** Jun30Stmt. 79-92 dBⒼ†‡'07	O. C. LEMKE	HENRY RUDER FRED W. GENRICH	W. A. KOCH	R. A. JOHANNES W. A. PAUTZ	100,000	130,360 (*Trust Department*)	1,907,130	41,890	1,002,250 (*Resources $217,260*)	801,800	77,500	297,840	**Chem. N. Bk. & Tr. Co., N. Y.; 1st N., Chi.; 1st Wis. N., Mil.; 1st N., Minpls.**
	LARGEST STATE BANK IN MARATHON COUNTY **Honor Roll Bank. Send us your Collections for QUICK RESULTS**													
" ------ "	**FIRST NATIONAL BANK** Jun30Stmt. 79-89 dⒼ●‡'82	F. P. STONE	W. A. PAFF C. G. KRUEGER	H. E. SMITH	E. G. HUNGER	350,000	190,450 (*Incl. Res.*)	2,440,810	285,000	1,822,670	954,660	249,160	239,760	**Cent. Han. Bk. & Tr. Co., N. Y.; Cont. Ill. Bk. & Tr. Co., Chi.; 1st Wis. N., Mil.**
	WE WILL BE PLEASED TO SERVE YOU IN THIS LOCALITY.													
" ------ "	Wisconsin Valley Tr. Co. Jun30Stmt. 79-91 dⒼ●‡$'06	A. L. Kreutzer	O. G. Fehlhaber A. P. Woodson M. P. McCullough	S. K. Kreutzer, *Cash. and Sec.* H. J. Seim, *V. P.*	J. J. Okoneski, *Tr.*	150,000	72,800	2,035,260	54,310	1,359,920	662,380	50,910	239,160	Cont. Ill. Bk. & Tr. Co., Chi.; 1st Wis. N., Mil.; Am. N., Wausau.
Wausaukee 663 7 Marinette O10	Wausaukee State Bank Jun30Stmt. 79-711 d●‡$'03	George E. Bogrand	H. G. Laun	P. O. Winther	E. B. Wheelock	25,000	14,490	152,530	---	49,190	105,880	15,620	21,330	Cent. Han. Bk. & Tr. Co., N.Y.; Cent. Rep. Bk. & Tr., Chi.; 1st Wis. N., Mil.; Kellogg-Citiz. N., Green Bay.
▲**Wautoma** 1044 7 Waushara K16	Farmers Home Bk. dBⓈ‡$'13 Jun30Stmt. 79-810	Guy Mumbrue	C. T. Taylor	C. H. Oleston	W. J. Bushweiler R. M. Anderson	50,000	33,500	860,800	18,520	560,210	303,770	49,970	48,870	Cont. Ill. Bk. & Tr. Co., Chi.; 1st Wis. N., Mil.; 1st N., Joliet; Ripon State, Ripon.
" ------ "	*Wautoma State Bank* (*Consolidated with Farmers Home Bank, January 1, 1932*)													
Wauwatosa 21,194 *Br. P. O. Milwaukee* 7 Milwaukee P20	Blue Mound State Bank Jun30Stmt. 79-1081 dⓈ$'29	Hugo F. Wussow	R. A. Uecker Arthur Erschen	W. B. Rundell	R. M. Peiffer	50,000	22,550	109,050	---	110,790	43,700	7,880	19,240	1st N., Chi.; N. Bk. Com., Mil.
" ------ "	First National Bank dⒼ●‡'07 Jun30Stmt. 79-712	R. W. Baird	G. H. Schroeder	E. W. Kaiser	P. C. Danielsen	100,000	34,720	1,373,920	108,240	980,010	435,340	73,760	127,780	Harriman N. Bk. & Tr., N. Y.; 1st Wis. N., Mil.
" ------ "	Mid-City State Bank dⒼ‡$'26 Aug10Stmt. 79-1067	W. J. Koehring	J. F. Pergande	C. J. Weber	A. L. Dorrler	50,000	19,330	459,070	54,290	198,840	286,620	35,790	61,440	1st Wis. N., Mil.
" ------ "	Wauwatosa State Bank Jun30Stmt. 79-1019 dBⓈ●‡$'20	Frank Olson	J. M. Guentner G. J. Davelaar	A. B. Kohasky	Mabel P. Rohloff	100,000	74,970	990,690	---	427,920	555,310	12,740	169,690	Chem. Bk. & Tr. Co., N. Y.; Harris Tr. & Sav., Chi.; 1st Wis. N. and Marshall & Ilsley, Mil.
Wauzeka 519 7 Crawford F20	Bank of Wauzeka §'03 Jun30Stmt. 79-713	A. J. Feldmann	C. W. Onstine	H. A. Vaughan	V. L. Mohoney	20,000	6,920	288,540	---	81,600	184,930	10,200	38,770	1st Wis. N., Mil.; Com'l N., Madison.
Wayside 320 7 Brown P15	Wayside State Bank dⒸ‡$'11 Jun30Stmt. 79-754	F. W. Pingel	Wm. Saenger	A. A. Blauert	F. J. Pfeffer	20,000	23,090	234,660	23,000	145,570	121,670	6,640	26,880	Drov. N., Chi.; 1st Wis. N., Mil.; Kellogg-Citiz. N., Green Bay.
Webster 501 9 Burnett B8	*Burnett County State Bank* (*Merged with First Bank of Grantsburg, Grantsburg, Wis., June 27, 1932 and operated as a station*)													
" ------ "	First Bank of Grantsburg 79-731 §'32	----------	----------	Bertha Wagner, *In Charge*	----------	---	(*Station of First Bank of Grantsburg, Grantsburg, Wis.*)							
West Allis 34,671 7 Milwaukee O20	Burnham Street State Bank Jun30Stmt. 79-1080 dⓈ‡$'29	J. J. Wilkinson	F. A. Marz	A. M. Simpson	---	50,000	4,500	208,940	7,080	92,290	127,410	25,580	25,230	Cont. Ill. Bk. & Tr. Co., Chi.; Marine N. Ex., Mil.
" ------ "	First National Bank dⒼ●‡'03 Jun30Stmt. 79-715	O. L. Hollister	Theo. Trecker I. L. Tipple	M. W. Markert	Raymond Stobba F. L. Kelchner, Jr.	150,000	160,020	2,562,580	179,600	1,305,100	1,247,650	159,610	339,850	Cent. Han. Bk. & Tr. Co., N. Y.; Cont. Ill. Bk. & Tr. Co., Chi.; Marine N. Ex., Mil.
" ------ "	Milwaukee County Bank Jun30Stmt. 79-1065 dⒼ‡$'25	P. Rhatigan	L. M. Fidler	H. J. Driessel	H. A. Polanis	50,000	19,860	225,360	---	128,510	127,910	6,030	32,760	Cont. Ill. Bk. & Tr. Co., Chi.; N. Bk. Com. and Marshall & Ilsley, Mil.
" ------ "	West Allis State Bank Ⓢ●‡$'11 79-730	Geo. C. Hinkley	Frank Biwer	S. H. Dooley	C. Szyper	60,000	91,650	1,783,180	64,060	1,317,520	500,460	55,690	125,220	Cent. Han. Bk. & Tr. Co., N. Y.; Cent. Rep. Bk. & Tr. Co., Chi.; Marine N. Ex., Mil.
▲**West Bend** 4760 7 Wash. N18	Bank of West Bend dⒼ†‡$'67 Jun30Stmt. 79-271	Henry A. Otten	John Horlamus	E.G. Franckenberg	M. O. Barens	50,000	40,620	568,920	20,000	398,280	178,320	26,050	76,890	Chase N., N. Y.; Cont. Ill. Bk. & Tr. Co., Chi.; 1st Wis. N., Mil.
" ------ "	First National Bank dⒼ†●‡'17 Jun30Stmt. 79-957	B. C. Ziegler	Martin Walter Louis Kuehlthau	Howard Schacht	George C. Schmidt	75,000	71,680	1,006,690	86,840	527,340	512,610	61,460	138,800	Chase N., N.Y.; 1st N., Chi.; 1st Wis. N., Mil.
" ------ "	First State Bank dⒼ●‡$'01 Jun30Stmt. 79-272	S. F. Mayer	E. J. Altendorf	W. J. Gumm	---	40,000	39,410	562,760	---	311,260	218,730	30,000	82,190	Chase N., N. Y.; Cont. Ill. Bk. & Tr. Co., Chi.; 1st Wis. N. and Marine N. Ex., Mil.

FIRST WISCONSIN NATIONAL BANK, MILWAUKEE — **Complete Banking Service**

Number under Name of Bank is the New Transit Number given to each bank in U. S. exclusively by The Rand-McNally Bankers' Directory, under the authority of The American Bankers Ass'n.

WISCONSIN—Continued

Non-Bank Towns with Nearest Banking Point (Indexed Acces.), Lawyers, Laws (indexed) in back of this volume. For Interest Rates, Holidays, etc., see Laws.

Town and County. ▲County Seats. Fig. under town is Fed. Res. Dis.	●Mem. A.B.A. ⁿNew §State †Priv. ‡Mem. State B. Ass'n. [Estab. ◆Fed. Res. Depts: T-Trust B-Bond d-Safe Deposit ⓢ Savings	President.	Vice-President.	Cashier.	Ass't Cashier.	Liabilities. Paid-up Capital	Surplus and Profits	Deposits	Other Liabilities	Resources. Loans and Discounts	Bonds and Securities	Miscellaneous	Cash & Exchanges, Due from Banks	Principal Correspondents.
Westby 1366 7 Vernon G17	Bank of Westby d ⓢ ‡'11 Jun30Stmt. 79-374	Jens Davidson, *Ch. of Bd. and Pres.*	H. O. Stevlingson	C. W. Jaeger	J. A. Hagen	$ 40,000	$ 14,250	$ 255,190	$ 8,000	$ 174,610	$ 102,840	$ 14,640	$ 25,350	Cont. Ill. Bk. & Tr. Co., Chi.; 1st Wis. N., Mil.
" "	Westby State Bank d ⓢ ◆‡$'03 Jun30Stmt. 79-373	M. H. Bekkedal, *Ch. of Bd. and Pres.*	L. O. Bekkedal	Emil O. Sveen	H. S. Fredericks	50,000	15,550	274,710	59,630	312,310	17,950	46,400	23,220	1st N., Chi.; 1st Wis. N., Mil.
West DePere 4300 7 Brown O14	*(See De Pere, Wis.)*													
Westfield 769 7 Marquette K16	Westfield State Bank Jun30Stmt. 79-717 d ß ⓢ • ‡$'01	W. H. Moss	J. O. Mortenson	G. J. Schwark	C. G. Borsack	50,000	38,100	508,350		206,990	302,620	24,260	62,620	Cont. Ill. Bk. & Tr. Co., Chi.; 1st Wis. N. and Marshall & Ilsley, Mil.
West Milwaukee 4168 (*Milwaukee P. O.*) 7 Milwaukee P20	Anchor State Bank d ß ⓢ ‡$'27 Jun30Stmt. 79-1068	Burue Pollock	H. C. Anton G. L. Niederstadt	G. A. Knauer	E. F. Schultz	40,000	8,370	481,360	10,000	417,090	66,960	37,200	19,470	Cent. Han. Bk. & Tr. Co., N. Y.; 1st N., Chi.; Marine N. Ex., Mil.
West Salem 1011 9 LaCrosse F17	La Crosse County Bank Jun30Stmt. 79-381 d ß ⓢ • ‡$'03	F. P. Coburn	L. C. Sander	B. A. Mau	A. A. Runge B. H. Meyer	50,000	21,250	564,850	32,360	357,390	211,320	54,860	44,900	Cont. Ill. Bk. & Tr. Co., Chi.; 1st Wis. N., Mil.; N. Bk. of La Crosse, La Crosse.
" "	West Salem State Bank Jun30Stmt. 79-382 d ß ⓢ • ‡$'03	G. D. Sprain	H. C. Heider	S. A. Sylvester	Marie L. Schmeckpeper	25,000	21,610	537,630	45,000	275,730	280,310	45,930	27,280	Cont. Ill. Bk. & Tr. Co., Chi.; 1st Wis. N., Mil.; 1st N., Minpls.; St. Bk. of La Crosse, La Crosse.
Wrightstown 7 Brown K20	Peoples Bk. of Wrightstown Jun30Stmt. 79-901 d ⓢ ‡$'16	Thomas Fagan	J. V. D. Wymelenberg	T. A. Jacobs		20,000	7,560	139,940	3,890	136,800	8,160	12,970	13,460	1st N., Appleton; 1st Wis. N., Mil.
Weyauwega 1067 7 Waupaca L15	**FARMERS & MERCHANTS BANK** 79-366 d ⓢ • ‡$'10 Jun30Stmt.	**E. H. JONES** **15 CENTS sent** **25 CENTS for ea**	**L. D. POST** **to us with each s** **ch credit report l**	**A. C. EWALD** **ight draft for pre** **nsures prompt, pe**	**K. P. VAN EPPS** **L. A. ROSSEY** **sentation, and** **rsonal attention.**	45,000	12,440	632,010	59,810	448,940	243,650	31,020	25,660	Gty. Tr. Co., N. Y.; Cont. Ill. Bk. & Tr. Co., Chi.; 1st Wis. N., Mil.
Whitefish Bay 5362 (*Milwaukee P. O.*) 7 Milwaukee P20	Whitefish Bay State Bank Jun30Stmt. 79-1083 d ⓢ ‡$'29	A. M. Krech	A. J. Roberts W. G. Isenring	H. S. Swan		30,000	3,510	149,720	650	31,330	91,800	6,020	54,730	1st Wis. N., Mil.
▲**Whitehall** 915 9 Trempealeau F14	**JOHN O. MELBY & CO. BANK** Jun30Stmt. 79-718 d ⓢ • ‡$'88	Anton O. Melby, *Ch. of Bd. and Pres.*	W. J. Webb Ed. Erickson	C. B. Melby	O. W. Elstad	50,000	58,880	813,630	170	527,920	302,860	8,800	83,100	Stk. Yds. N., Chi.; 1st Wis. N., Mil.
" "	*Peoples State Bank*	(*Suspended July 7, 1932*)												
White Lake 530 7 Langlade M11	White Lake State Bank Jun30Stmt. 79-1037 ⓢ ‡$'20	W. D. Cavers	D. R. Notbohm	E. H. Harriman		15,000	9,860	98,930	11,500	55,840	59,270	6,100	14,070	1st N., Chi.; 1st Wis. N., Mil.
Whitelaw 269 7 Manitowoc P15	Whitelaw State Bank Jun30Stmt. 79-1043 d ⓢ ‡$'21	Geo. W. Kiel	H. Huhn	R. J. Roepke	H. Roepke	25,000	11,350	227,830	15,000	169,690	42,000	6,930	60,650	Cent. Rep. Bk. & Tr. Co., Chi.; 1st Wis. N., Mil.
Whitewater 3465 7 Walworth M21	**FIRST CITIZENS STATE BK.** Jun30Stmt. 79-233 d ⓢ • ‡$'94 (*Consolidation of First Nat. and Citizens State Banks*)	T. M. Blackman	H. G. Andersen C. W. Tratt	H. G. Andersen	R. G. O'Connor	125,000	53,020	1,536,510		783,560	727,890	51,730	155,100	1st N., N. Y.; Cont. Ill. Bk. & Tr. Co. and Northern Tr. Co., Chi.; 1st Wis. N., Mil.
" "	Whitewater Com'l & Sav. Bk. Jun30Stmt. 79-800 d ⓢ • ‡$'13	Jerome Baker	J. W. Cooper	Wm. Ivan Kyle	Earl Cox	50,000	27,430	542,880	540	391,870	144,280	45,280	39,430	Mnfrs. Tr. Co., N. Y.; 1st N., Chi.; Marine N. Ex., Mil.
Wild Rose 512 7 Waushara K15	Wild Rose State Bank Jun30Stmt. 79-719 d ⓢ ‡$'01	F. M. Patterson	A. J. Stevens	A. G. Holt	Howard Simon Lilah Urban	30,000	10,780	256,810	36,000	142,260	149,220	23,610	18,490	Drov. N., Chi.; 1st Wis. N., Mil.; 1st N., Stevens Point.
Wilson 200 9 St. Croix C12	Bank of Wilson d ⓢ ‡$'10 Jun30Stmt. 79-720	Alex Zakrzewski	C. A. Brandvold	Oscar Esenstad		10,000	1,810	82,670		39,440	28,940	12,520	13,580	Marine N. Ex., Mil.; 1st N., Minpls.
Wilton 449 7 Monroe H17	*Farmers Security Bank*	(*Suspended business, October 16, 1931*)												
" "	Wilton State Bank ⓢ ‡$'03 Jun30Stmt. 79-721	E. M. McCann	Ernst Rogge	M. H. Donahoe	C. E. Backus	25,000	8,000	257,180	33,390	122,030	141,350	34,430	25,760	Drov. N., Chi.; 1st Wis. N., Mil.; Batavian N., La Crosse.
Winneconne 821 7 Winnebago M15	Union Bank d ⓢ • ‡$'98 Jun30Stmt. 79-722	C. A. Russell	A. L. Miller	L. H. Miller	Lyman L. Riley	25,000	39,450	365,880	390	117,520	232,010	29,240	51,960	Cont. Ill. Bk. & Tr. Co. and 1st N., Chi.; 1st Wis. N., Mil.; 1st N., Oshkosh.
Winter 915 9 Sawyer G8	Winter State Bank d ⓢ • ‡$'15 Jun30Stmt. 79-870	W. L. Brobeck		G. E. Phillips		15,000	3,050	68,040		41,750	12,800	17,350	14,180	Cent. Rep. Bk. & Tr., Chi.; Eau Claire State, Eau Claire.

THE MILWAUKEE COMPANY — Investment Counsel

Digitized for FRASER
https://fraser.stlouisfed.org
Federal Reserve Bank of St. Louis

First Security Corporation

SYSTEM OF BANKS

Largest Intermountain Banking Organization

COMBINED BANK RESOURCES

$50,000,000

Serving over 85,000 Depositors
Through 27 Member Banks in

UTAH — IDAHO — WYOMING

AS FOLLOWS:

IDAHO

FIRST SECURITY BANK
Boise

FIRST SECURITY BANK
Nampa

FIRST SECURITY BANK
Payette

FIRST SECURITY BANK
Gooding

FIRST SECURITY BANK
Rupert

FIRST SECURITY BANK
Hailey

FIRST SECURITY BANK
Ashton

ANDERSON BROS. BANK
Idaho Falls

FIRST SECURITY BANK
Pocatello

FIRST SECURITY BANK
Emmett

FIRST SECURITY BANK
Mountain Home

FIRST SECURITY BANK
Jerome

FIRST SECURITY BANK
Shoshone

FIRST SECURITY BANK
Blackfoot

FIRST SECURITY BANK
Montpelier

FIRST SECURITY BANK
Preston

UTAH

FIRST NATIONAL BANK
Salt Lake City

FIRST NATIONAL BANK
Ogden

THATCHER BROS. BANKING CO.
Logan

FIRST SECURITY BANK
Magna

FIRST SECURITY TRUST CO.
Salt Lake City

FIRST SAVINGS BANK
Ogden

FIRST SECURITY BANK
Provo

FIRST SECURITY BANK
Bingham

FIRST SECURITY BANK
Richmond

WYOMING

FIRST SECURITY BANK
Rock Springs

FIRST SECURITY BANK
South Superior

Officers

M. S. ECCLES, President — **M. A. BROWNING, Vice-President**
E. G. BENNETT, Vice-Pres. & Gen'l Mgr.
GEORGE S. ECCLES, Vice-Pres., Sec'y-Treas.
C. I. CANFIELD, Gen'l Auditor & Ass't Sec'y-Treas.
M. W. JOHNSON, Ass't Sec'y-Treas. & Mgr. Bond Dept.

Wyo.

Digitized for FRASER
https://fraser.stlouisfed.org
Federal Reserve Bank of St. Louis

FIRST SECURITY CORPORATION — OGDEN, UTAH

Operating 27 banks in Utah, Idaho, and Wyoming, at Salt Lake City, Ogden, Logan, Provo, Magna, Bingham, and Richmond, Utah; Rock Springs and South Superior, Wyoming; Boise, Pocatello, Idaho Falls, Blackfoot, Ashton, Montpelier, Preston, Gooding, Jerome, Shoshone, Hailey, Mountain Home, Rupert, Nampa, Payette, Emmett, Idaho.

Combined Resources $50,000,000 — ***LARGEST INTERMOUNTAIN BANKING ORGANIZATION***

Wyoming

INDEX TO COUNTIES.

Albany ..... N 19
Bighorn ..... C 11
Campbell ..... D 19
Carbon ..... O 15
Converse ..... I 19
Crook ..... C 22
Fremont ..... J 9
Goshen ..... N 23
Hot Springs .. G 10
Johnson ..... E 16
Laramie ..... P 22
Lincoln ..... K 2
Natrona ..... J 15
Niobrara ..... I 22
Park ..... D 7
Platte ..... M 21
Sheridan ..... B 14
Sublette ..... K 5
Sweetwater .... O 8
Teton ..... F 3
Uinta ..... P 3
Washakie ..... F 12
Weston ..... F 22
Yellowstone National Park ..... C 3

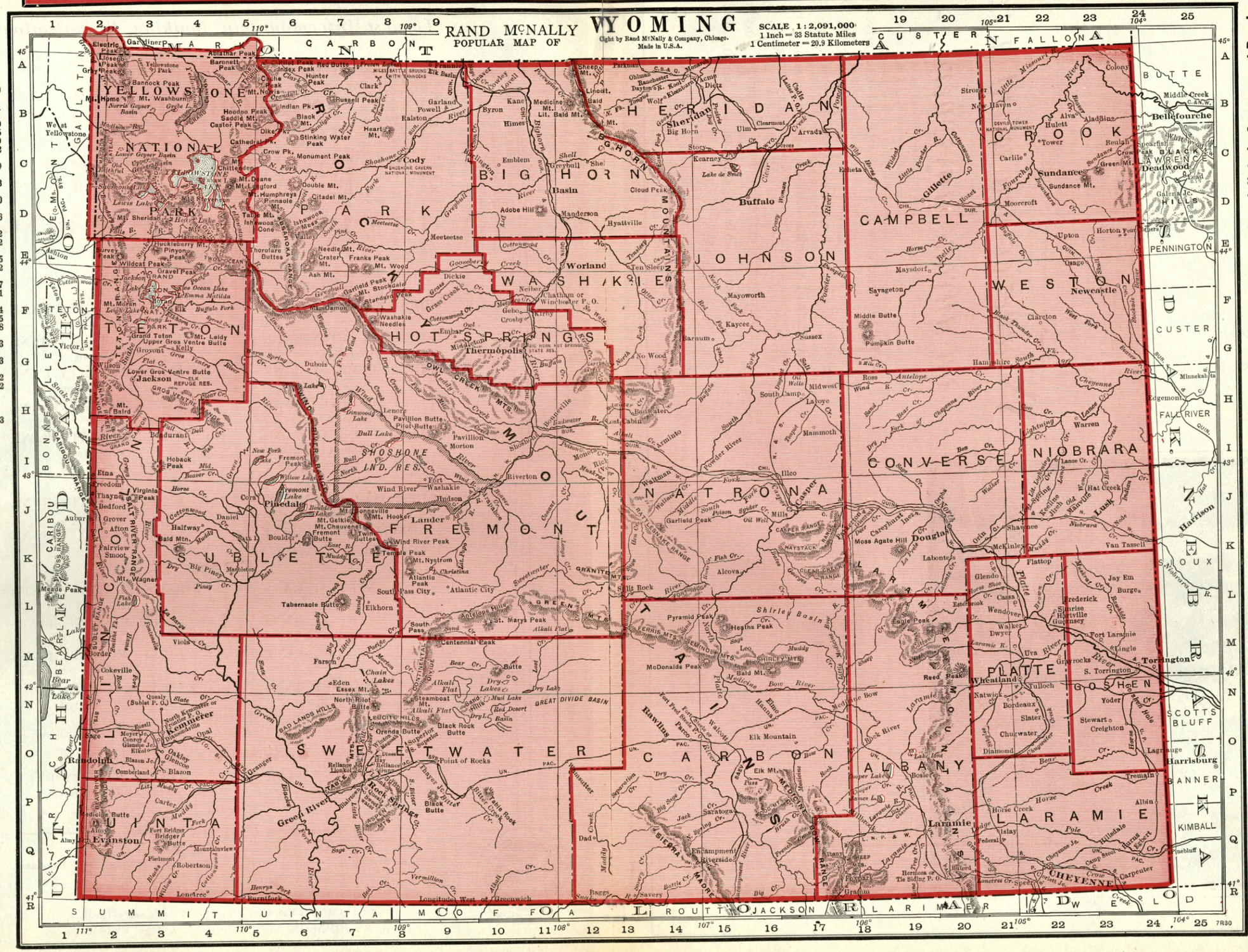
RAND McNALLY
POPULAR MAP OF
WYOMING
Copyright by Rand McNally & Company, Chicago.
Made in U.S.A.
SCALE 1:2,091,000
1 Inch = 33 Statute Miles
1 Centimeter = 20.9 Kilometers
MONTANA
CARBON
CUSTER
FALLON
YELLOWSTONE NATIONAL PARK
BIG HORN
SHERIDAN
BIG HORN BASIN
PARK
WASHAKIE
HOT SPRINGS
TETON
JOHNSON
CAMPBELL
CROOK
WESTON
BUTTE
BLACK HILLS
CUSTER
PENNINGTON
LAWRENCE
DEADWOOD
FREMONT
SUBLETTE
NATRONA
CONVERSE
NIOBRARA
LINCOLN
CARIBOU
BONNEVILLE
SWEETWATER
CARBON
ALBANY
LARAMIE
PLATTE
GOSHEN
SCOTTS BLUFF
BANNER
KIMBALL
CHEYENNE
UINTA
SUMMIT
UTAH
COLORADO
ROUTT
JACKSON
LARIMER
DEWEY
Yellowstone Lake
Jackson Lake
Grand Teton
Mt. Moran
Mt. Sheridan
Cody
Thermopolis
Worland
Lander
Riverton
Pinedale
Rock Springs
Green River
Evanston
Kemmerer
Rawlins
Laramie
Casper
Buffalo
Sheridan
Gillette
Sundance
Newcastle
Douglas
Torrington
Wheatland
Lusk
Harrisburg
Scottsbluff
Chadron
Alliance
Hemingford
Crawford
Fort Robinson
Agate
Harrison
Edgemont
Hot Springs
Belle Fourche
Spearfish
Deadwood
Lead
Rapid City
Custer
Minnekahta
Fall River
Warren
Lance Cr.
Hat Creek
Lusk
Van Tassell
Jay Em
Burge
Fort Laramie
Lingle
Yoder
Stewart
Creighton
Lagrange
Albin
Pine Bluff
Carpenter
Cheyenne
Horse Creek
Tremain
Bosler
Elk Mountain
Encampment
Riverside
Saratoga
Sinclair
Rawlins
Point of Rocks
Table Rock
Black Butte
Rock Springs
Green River
Evanston
Kemmerer
Fossil
Opal
Granger
Randolph
Laramie
Cheyenne
Pine Bluff
Carpenter
Albin

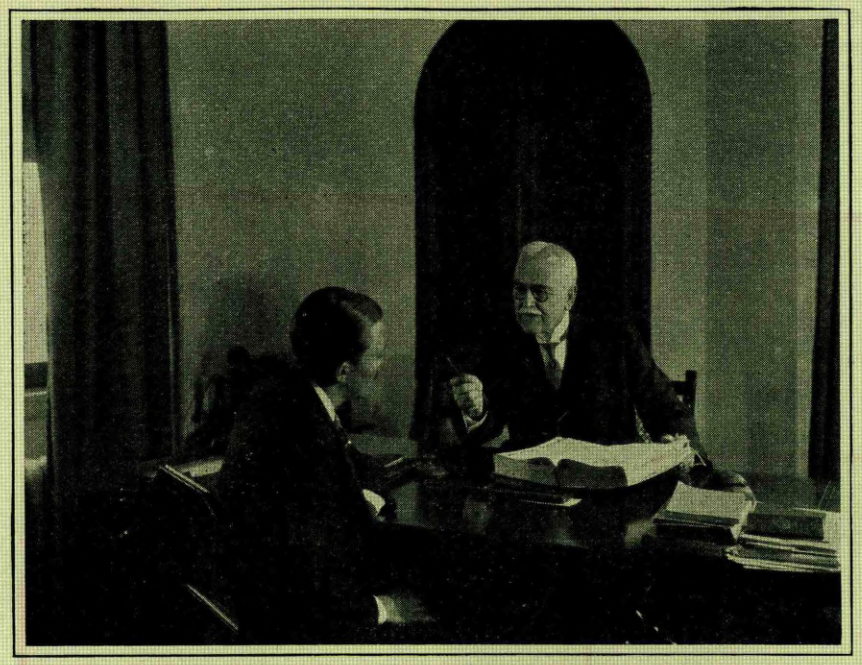

Whenever you want a report on anyone anywhere - - -

FIND the town, select one of the advertising banks, write your letter, enclose the fee 25c or 50c, mail the letter and your part is done—the bank will do the rest. I say "advertising banks" because those banks specialize in this service. You can depend upon their being prompt, intelligent and efficient. Always enclose the fee in advance, as you expect them to do with us.

Digitized for FRASER
https://fraser.stlouisfed.org
Federal Reserve Bank of St. Louis

Number under Name of Bank is the New Transit Number given to each bank in U. S. exclusively by The Rand-McNally Bankers' Directory, under the authority of The American Bankers Ass'n.

WISCONSIN—Continued

Non-Bank Towns with Nearest Banking Point (Indexed Acces.), Lawyers, Laws (indexed) in back of this volume. For Interest Rates, Holidays, etc., see Laws.

TOWN AND COUNTY. ▲County Seats. Fig. under town is Fed. Res. Dist.	●Mem. A.B.A. ⁿNew §State †Priv. ‡Mem. State B. Ass'n. [Estab. ◆Fed. Res. Depts: T-Trust B-Bond d-Safe Deposit Ⓢ Savings	PRESIDENT.	VICE-PRESIDENT.	CASHIER.	ASS'T CASHIER.	LIABILITIES. PAID-UP CAPITAL	SURPLUS AND PROFITS	DEPOSITS	OTHER LIABILITIES	RESOURCES. Loans and Discounts	Bonds and Securities	MISCELLANEOUS	CASH & EXCHANGES, DUE FROM BANKS	PRINCIPAL CORRESPONDENTS.
Wisconsin Dells 7 Columbia J18 1489	Farmers & Merchants State Bank 79-339 d Ⓢ●‡$'10 (*Formerly listed at Kilbourn, Wis.*) Jun30Stmt.	W. P. Mulligan	J. F. Dougherty	J. J. Kelly	Helen Roeker, Mildred Mulligan	$ 20,000	$ 29,810	$ 527,010	$ 65,000	$ 332,870	$ 254,120	$ 29,320	$ 25,520	1st N., Chi.; N. Bk. Com., Marine N. Ex., and Marshall & Ilsley, Mil.; Com'l N., Madison.
" ------ "	Kilbourn State Bank Jun30Stmt. 79-338 d Ⓢ●‡$'84	W. S. Stroud, *Ch. of Bd. and Pres.*	P. C. Stroud	L. N. Coapman, G. E. Helland, *A. C.*	A. W. Luettgerodt, L. A. Russell	60,000	89,790	1,162,570	----------	426,450	775,920	35,330	74,660	Cont. Ill. Bk. & Tr. Co., Chi.; 1st Wis. N., Mil.; Com'l N., Madison; 1st N., Portage.
▲**Wisconsin Rap.** 7 Wood I 14 8726	*Citizens National Bank*	*(Deposit liabilities a*	*ssumed by First Nati*	*onal and Wood Cou*	*nty National Banks*	*Au gust*	5, 1931)							
" ------ "	**FIRST NATIONAL BANK** Jun30Stmt. 79-154 d Ⓢ●‡'72	ISAAC P. WITTER	W. J. TAYLOR, E. B. REDFORD	H. C. DEMITZ	W. G. SCHROEDEL, E. C. BRENNER	200.000	113,190	2,395,350	194,000	1,234,190	958,220	246,970	463,150	Chase N., N. Y.; 1st N., Chi.; 1st Wis. N., Mil.
	WE WILL BE PLEASED TO SERVE YOU IN THIS LOCALITY.													
" ------ "	**WOOD COUNTY NATIONAL BANK** Jun30Stmt. 79-156 d Ⓢ●‡'91	GUY O. BABCOCK, *Ch. of Bd.* L. M. ALEXANDER. WE INVITE	JOHN E. ALEXANDER YOUR BUSI	E. C. WITTIG NESS.	F. H. MUEHLSTEIN, FRED F. HAERTEL, CHAS. V. STARK	100.000	92,380	1,713,450	100.000	1,229,300	371,960	69,030	335,530	Cent. Han. Bk. & Tr. Co., N.Y.; 1st N., Chi.; 1st Wis. N., Mil.; 1st N., Minpls.
Withee 380 7 Clark G12	State Bk. of Withee d Ⓢ●‡$'02 Jun30Stmt. 79-723	John Christensen	Charles Kuehl	C. H. Beilfuss	Natalie F. Scherf	30,000	14,090	228,770	----------	211,060	43,070	36,700	30,430	1st Wis. N., Mil.
Wittenberg 863 7 Shawano L12	Citizens State Bk. d Ⓑ●‡$'94 Jun30Stmt. 79-724	Rud. Puchner	L. Rothman	G. A. Voelz	Lewis A. Liesch	35,000	41,040	523,250	4,000	392,530	156,800	13,000	40,960	Cont. Ill. Bk. & Tr. Co., Chi.; 1st Wis. N. and Marine N. Ex., Mil.; 1st N., Oshkosh.
Wonewoc 717 7 Juneau I 17	State Bank of Wonewoc Jun30Stmt. 79-385 d Ⓑ●‡$'87	Carl Herrewig	E. G. Lawsha	Muriel Wilkinson	Harold L. Hochmuth	60,000	51,690 (*Incl. Res.*)	884,070	210	416,710	435,380	15,990	127,880	Cont. Ill. Bk. & Tr. Co. and Cent. Rep. Bk. & Tr., Chi.; 1st Wis. N., Mil.
Woodford 219 7 Lafayette J22	Woodford State Bank Jun30Stmt. 79-892 d Ⓢ‡$'15	C. O. Gilmore	H. Youngblood	J. V. Tregloan	M. J. Ingwell	16,000	19,910	108,720	20,000	125,340	16,560	8,090	14,650	Stk. Yds. N., Chi.; 1st Wis. N., Mil.; Com'l N., Madison.
Woodland 125 7 Dodge N19	*Woodland State Bank*	(*Closed July 8, 1932*)												
Woodman 101 7 Grant G20	Woodman State Bank d Ⓑ‡$'17 Jun30Stmt. 79-935	M. Kelley	John Kelley	W. K. Lull	E. C. Lull	15,000	6,000	162,910	----------	84,230	89,540	5,690	15,150	Drov. N., Chi.; 1st Wis. N., Mil.; Com'l N., Madison.
Woodruff 454 9 Oneida J8	Woodruff State Bank Ⓒ‡$'20 Jun30Stmt. 79-1024	P. C. Christensen	A. Blumenstein	Harold Nelson		10,000	5,350	65,660	18,940	51,670	27,250	10,600	10,430	Cont. Ill. Bk. & Tr. Co., Chi.; 1st Wis. N., Mil.
Woodville 403 9 St. Croix C12	Citizens State Bank $'04 Jun30Stmt. 79-725	J. C. Johnson	L. Solstad	R. J. Mulvaney		25,000	25,150	390,360	----------	235,240	94,200	13,200	97,860	Cont. Ill. Bk. & Tr. Co., Chi.; 1st N., Minpls.; Marine N. Ex., Mil.
Wrightstown 612 7 Brown O14	Farmers & Traders Bank Jun30Stmt. 79-726 d Ⓒ‡$'02	Lewis Knuth	Chas. Schroeder, Jr.	R. L. Buboltz	Irene E. Mueller	25,000	20,530	318,920	2,570	168,730	149,550	23,390	25,350	Cont. Ill. Bk. Tr. Co., Chi.; 1st Wis. N., Mil.
Wyocena 490 7 Columbia K18	Wyocena State Bank d Ⓒ‡$'10 Jun30Stmt. 79-727	S. C. Cushman	W. J. Steele	J. F. Iverson		12,000	6,770	158,030	13,000	102,700	66,610	9,730	10,750	Cont. Ill. Bk. & Tr. Co., Chi.; 1st Wis. N., Mil.
Yuba 87 7 Richland H18	Yuba State Bank d Ⓒ‡$'19 Jun30Stmt. 79-993	M. M. Rott	J. W. Levy	F. J. Stasek		15,000	1,660	104,440	24,980	82,110	45,270	13,950	4,740	Cont. Ill. Bk. & Tr. Co., Chi.; 1st Wis. N., Mil.; Com'l N., Madison.
Zachow 200 7 Shawano N13	Farmers State Bank Jun30Stmt. 79-881 d Ⓑ‡$'15	Robert Radtke	W. H. Kammermann	M. J. Brunner		10,000	7,520	89,040	210	65,110	20,880	5,860	14,900	1st Wis. N., Mil.

Entire State No. 10
F. R. D. Omaha Br.

WYOMING

Afton 807 Lincoln J2	Star Valley State Bank Ⓒ●‡$'26 99-71	Clarence Gardner	Alvin Robinson	Carl Robinson	Orrin Jenkins	$ 25,000	$ 12,770	$ 223,450	$ 15,229	$ 188,760	$ 16,910	$ 18,439	$ 52,340	1st N., Kemmerer; Omaha N., Omaha.; Am. N., Cheyenne.
Arvada 80 Sheridan B17	Arvada State Bank $'20 Jun30Stmt. 99-174	W. C. Henderson	G. H. Benham	F. V. Portz		10,000	5,000	45,000	----------	27,000	21,380	4,930	6,000	U. S. N., Oma.; 1st N., Sheridan.
▲**Basin** 903 Big Horn D12	Security State Bank Jun30Stmt. 69-191 d Ⓒ●‡$'29	C. J. Williams	G. A. Hinman	A. C. Meloney	L. A. Smith	25,000	11,540	195,070	24,110	49,760	156,410	15,000	34,560	Cont. Ill. Bk. & Tr. Co., Chi.; Oma. N., Oma.; Midland N., Billings; 1st N., Den.
Big Piney 184 Sublette K4	State Bank of Big Piney Jun30Stmt. 99-103 Ⓒ●‡$'13	Frank D. Ball	Mildred M. Jensen	Albert Larson	Geo. A. Moffat	10,000	39,530	223,400	----------	174,590	12,330	8,570	77,740	Gty. Tr. Co., N. Y.; Oma. N., Oma.; 1st N., Kemmerer.
▲**Buffalo** 1749 Johnson D16	**FIRST NAT. BANK** Jun30Stmt. 99-45 d Ⓒ●‡'85	H. P. ROTHWELL, Oldest Bank in Prompt Service.	BURT GRIGGS, Northern Wyomi Conservative a	W. R. HOLT ng. nd Progressive.	H. D. GALLUP	50,000	85,500	478,760	167,290	554,630	147,620	7,500	71,800	Chase N., N. Y.; 1st N., Chi.; Oma. N., Oma.; Am. N., Cheyenne.
" ------ "	Wyoming Loan & Tr. Co. Jun30Stmt. 99-47 d Ⓑ●‡$'06	Richard Young, *Ch. of Bd. and Pres.*	Chas. B. Rand	J. F. Watts	E. L. Burnett, Burt Griggs, *Tr. Off.*	25,000	26,270	221,030	1,500	182,410	48,980	12,620	29,790	N. City N. Y.; Cent. Rep. Bk. & Tr. Co., Chi.; U. S. N., Oma.
Burlington 473 Big Horn C10	Burlington State Bank ●‡$'05 Jun30Stmt. 99-73	C. A. Webster	C. L. Webster, F. W. Isabell	C. F. Hensley		10,000	5,940	44,350	----------	21,170	10,400	6,000	22,750	Cont. Ill. Bk. & Tr. Co., Chi.; Oma. N., Oma.; 1st N., Den.; Am. N., Cheyenne.
Burns 216 Laramie Q24	Farmers State Bank Jun30Stmt. 99-163 d Ⓒ●‡$'19	Chas. O. Lyon	C. C. Fine	A. L. Kendig	Clarence Schliske	10,000	12,420	113,350	----------	76,250	23,000	4,800	31,730	Stock Growers N. and Am. N., Cheyenne; Packers N., Oma.

Banks Advertising in this Directory give Prompt Attention to Collections and Correspondence

Town and County. ▲County Seats. Entire State No. 10 F. R. D. Omaha Br.	▪Mem. A.B.A. ⁿNew §State †Priv. ‡Mem. State B. Ass'n. [Estab. ◆Fed. Res. Depts: T-Trust B-Bond d-Safe Deposit Ⓢ Savings	President.	Vice-President.	Cashier.	Ass't Cashier.	Liabilities. Paid-up Capital	Surplus and Profits	Deposits	Other Liabilities	Resources. Loans and Discounts	Bonds and Securities	Miscellaneous	Cash & Exchanges, Due from Banks	Principal Correspondents.
▲Casper 16,619 Natrona J17	▪CASPER NATIONAL BANK Jun30Stmt. 99-31 dBⓈI•‡'89	P. C. Nicolaysen, Patrick Sullivan, *Ch.*	G. R. Hagens, J. W. Ouderkirk	C. H. McFarland	R. E. Barton, H. J. Clare	$ 100,000	$ 197,800	$2 657 970	$ 353,770	$1 632 620	$ 797,450	$ 143,550	$ 735,920	N. City and Chase N., N. Y.; Cont. Ill. Bk. & Tr. Co., Chi.; Oma. N., Oma.; Den. N., Den.
" "	First Tr. & Savings Bank Jun30Stmt. 99-122 ⓈI•‡$'15	P. C. Nicolaysen, Patrick Sullivan, *Ch. of Bd.*	G. R. Hagens	W. O. Ratcliff	C. H. McFarland, *Sec.*	25,000	52,080	448,070		345,000	101,560		78,580	Casper N., Casper.
" "	▪WYOMING NATIONAL BANK Jun30Stmt. 99-109 dⓈI•‡'14	B. B. BROOKS	CARL F. SHUMAKER-P. J. O'CONNOR	CARL F. SHUMAKER	A. C. RIKER-C. W. AMENDE	250,000	70,300	2,071,280	389,540	1,588,760	849,700	44,880	297,770	Chase N. and N. City, N. Y.; 1st N., Chi.; U. S. N., Oma.; Den. N., Den.
		Collections, Bill of Lading Drafts, Cash and Time Items Given Prompt Attention.												
" "	▪WYOMING TRUST COMPANY Jun30Stmt. 99-180 dⓈI•‡$'21	R. C. CATHER-T. C. TONKIN, *Ch. of Bd.*	LEO A. DUNN	LEO A. DUNN	W. M. BARBEE	100,000	110,620	1,124,250	57,000	736,830	376,450	18,200	260,390	N. City, N. Y.; 1st N., Chi. and Den.; Am. N., Cheyenne.
" "	Casper Clearing House (*Members indicated by a* ▪)	Leo A. Dunn	C. H. McFarland, B. B. Brooks	Paul Bartling, *Mgr., Sec. and Tr.*										
▲Cheyenne 17,361 Laramie R22	▪AMERICAN NATIONAL BANK Jun30Stmt. 99-7 dBⓈI•‡'19	JOHN W. HAY	C. J. OHNHAUS, *V. P. and Tr. Off.* DON H. WAGEMAN, *V. P. and Tr. Off.*	D. T. MORRIS	E. W. ADOLPHSON-G. C. JENNINGS	250,000	233,030	2,249,330	124,610	1,184,750	967,220	20,710	684,270	Chase N. and N. City, N. Y.; 1st N., Chi.; Oma. N., Oma.; 1st N. and U. S. N., Den.; Wells Fargo Bk. & Un. Tr. Co., San F.; Fid. N. Bk. & Tr. Co., Kan. C.; 1st N., Salt Lake C.
		Prompt and efficient service given to collections and all banking matters entrusted to us. *Send 15c to us with each sight draft for presentation fee.*												
" "	▪Stock Growers National Bk. Jun30Stmt. 99-2 dBⓈI•‡'82	A. H. Marble, John Clay, *Ch. of Bd.*	A. V. McIvor, A. E. Roedel, Albert Cronland	Harold Kerrigan, M. A. Nisbet, *Auditor*	Douglas Fuller, Louise S. Smith, J. M. Garrett, *Tr. Off.*	300,000	218,690	3,118,060	8,540	2,075,910	524,120	83,930	961,320	Gty. Tr. Co., N. Y.; Cont. Ill. Bk. & Tr. Co., Chi.; U. S. N., Oma.; Colo. N., Den.
" "	Cheyenne Clearing House (*Members indicated by a* ▪)	A. H. Marble	Don H. Wageman	G. C. Jennings, *Sec.*										
Chugwater 286 Platte O 21	Chugwater Valley Bank Jun30Stmt. 99-113 dBⓈI•‡$'13	A. H. Marble, John Clay, *Ch.*	Curtis Templin	Edm. F. Green	F. R. Cashner	10,000	13,570	147,570		104,670	22,390	2,000	42,060	Chase N., N. Y.; Stock Growers N., Cheyenne.
▲Cody 1800 Park O8	FIRST NATIONAL BANK Jun30Stmt. 99-51 dⓈI•‡'04	P. E. Markham, *Ch. of Bd. and Pres.*	F. F. McGee	T. F. Trimmer		25,000	31,490	265,530	37,740	138,690	120,210	21,020	79,860	Chase N., N. Y.; Cent. Rep. Bk. & Tr., Chi.; Stk. Yds. N., Oma.
" "	SHOSHONE NATIONAL BANK Jun30Stmt. 99-50 dⓈI•‡'05	S. C. PARKS, JR.	GEORGE MERRILL	R. W. ALLEN	R. O. LARSON	25,000	76,090	629,340	27,500	121,240	233,350	12,250	391,090	Cent. Han. Bk. & Tr. Co., N. Y.; Cont. Ill. Bk. & Tr. Co., Chi.; Colo. N., Den.; Oma. N., Oma.; Un. Tr. Co., Pitt.
Cokeville 431 Lincoln M2	*State Bank of Cokeville*	(*Consolidated with First National Bank, Kemmerer, Wyo. February 12, 1932*)												
Deaver 85 Big Horn A10	Bank of Deaver •§'17 Aug8Stmt. 99-152	E. M. Beaver	C. W. Taggart	E. M. Beaver	R. M. Hogan	10,000	2,630	86,280	6,970	50,150	31,580	7,590	16,570	Midland N., Billings, Mont.; Oma. N., Oma.; Am. N., Cheyenne.
▲Douglas 1917 Converse K19	CONVERSE COUNTY BANK Jun30Stmt. 99-154 dⓈ•‡$'18	R. D. Carey, *Ch. of Bd. and Pres.*	G. H. Cross, H. F. Esmay	H. F. Esmay	M. L. Russell	50,000	36,150	328,830	121,830	288,660	168,570	27,640	51,940	Chase N., N. Y.; 1st N. and Live Stk. N., Oma.; Stock Growers N., Cheyenne; Den. N., Den.
" "	DOUGLAS NATIONAL BANK Jun30Stmt. 99-38 •‡'06	M. R. Collins	Jacob Jenne	R. L. Swan	H. J. Bolln, E. H. Potter	50,000	18,140	473,670	118,200	366,770	173,160	24,120	95,950	N. City, N. Y.; 1st N., Chi.; Oma. N., Oma.; 1st N., Denver.
" "	*First State Bank*	(*Closed for liquidation on November 12, 1931*)												

Banks Advertising in this Directory give Prompt Attention to Collections and Correspondence

Digitized for FRASER
https://fraser.stlouisfed.org
Federal Reserve Bank of St. Louis

Number under Name of Bank is the New Transit Number given to each bank in U. S. exclusively by The Rand-McNally Bankers' Directory, under the authority of The American Bankers Ass'n.

WYOMING—Continued

Non-Bank Towns with Nearest Banking Point (Indexed Acces.), Lawyers, Laws (indexed) in back of this volume. For Interest Rates, Holidays, etc., see Laws.

Town and County. ▲County Seats. Entire State No. 10 F. R. D. Omaha Br.	▶Mem. A.B.A. ⁿNew §State †Priv. ‡Mem. State B. Ass'n. [Estab. ◆Fed. Res. Depts: T-Trust B-Bond d-Safe Deposit Ⓢ Savings	President.	Vice-President.	Cashier.	Ass't Cashier.	Liabilities. Paid-up Capital	Surplus and Profits	Deposits	Other Liabilities	Resources. Loans and Discounts	Bonds and Securities	Miscellaneous	Cash & Exchanges, Due from Banks	Principal Correspondents.
Dubois 177 Fremont G6	Dubois State Bank •†$'18 Jun30Stmt. 99-158	F. E. Troxell	H. M. Clendenning	W. H. Watson		$ 15,000	$ 2,890	$ 30,040	$ 17,750	$ 49,920	$ 950	$ 10,170	$ 4,640	Am. N., Cheyenne; Wyo. N., Casper.
▲**Evanston** 3075 Uinta Q2	Evanston National Bank Jun30Stmt. 99-34 d Ⓢ •‡'07	Thomas Painter	J. W. R. Rennie John Smith	Andrew Coutts	John Morrow, Jr.	50,000	58,360	435,250	59,000	195,110	269,510	23,000	115,000	Gty. Tr. Co., N. Y.; Oma. N., Oma.; Stk. Grow. N., Cheyenne; 1st N., Salt Lake C.
" "	First National Bank Jun30Stmt. 99-33 d Ⓢ T •‡'07	Geo. E. Pexton, *Ch. of Bd. and Pres.*	W. D. Crompton	O. E. Bradbury	L. A. Reeves	50,000	68,250	523,540	165,960	576,860	124,570	22,000	84,330	N. City, N. Y.; U. S. N., Oma.; Cont. N. Bk. & Tr., Salt Lake C.; Am. Tr., San F.
" "	Stockgrowers Bank ◆ 99-123 d Ⓢ T •‡$'15 Jun30Stmt.	J. L. Wicks, *Ch. of Bd. and Pres.*	C. A. Myers J. L. Cheese T. F. Wright	William Pugh	Will Haines Harold Kelly	50,000	57,120	349,390	151,480	454,700	90,250	21,000	42,040	Chase N., N. Y.; Oma. N., Oma.; 1st N., Ogden.
▲**Gillette** 1340 Campbell D20	First State Bank d Ⓢ T •‡$'27 Jun30Stmt. 99-63	B. H. McCarthy	J. A. Osborne	J. A. Osborne	F. L. Barlow	25,000	36,590	192,820	98,620	255,420	63,270		34,340	U. S. N., Oma.; Stock Growers N., Cheyenne; Sheridan Tr. & Sav., Sheridan.
" "	Stockmens Bank d •‡$'07 Jun30Stmt. 99-64	J. A. Allison W. R. Wright, *V. P.*	R. B. Marquiss A. B. Maycock	Ben. D. Powell	Eddie Pacot	50,000	56,020	399,570	95,090	427,970	46,650	23,630	102,430	N. City, N. Y.; 1st N. and Stock Yds. N., Oma.; Am. N., Cheyenne; Bk. of Com., Sheridan.
Glenrock 819 Converse J18	Glenrock State Bank Jun30Stmt. 99-81 d Ⓢ •‡$'97	S. M. Anderson	F. O. Carson	F. O. Carson	E. P. Holmes	30,000	27,470	152,700	18,650	134,170	78,350	6,840	9,470	Oma. N., Oma.; Wyo. N., Casper; Am. N., Cheyenne; Converse Co., Douglas.
▲**Green River** 2589 Sweetwater P6	First National Bank d Ⓢ •†'15 Jun30Stmt. 99-49	T. S. Taliaferro, Jr.	Ida Franklin	J. A. Chrisman	E. L. Taliaferro	80,000	53,470	377,990	91,000	194,530	238,990	61,060	107,880	Chase N., N. Y.; Rock Springs N., Rock Springs; Oma. N., Oma.
" "	State Bank of Green River Jun30Stmt. 99-48 d Ⓢ •‡$'95	Ida Franklin	Chris Waechter	William Rogers	C. M. Morek, Jr.	25,000	33,670	176,870	17,600	155,140	47,940	2,040	48,030	Marine Midland Tr. Co., N. Y.; Am. N., Cheyenne; 1st Secur., Green River; Oma. N., Oma.
Greybull 1806 Big Horn C12	First National Bank Jun30Stmt. 99-67 d Ⓑ Ⓢ T •‡'07	C. J. Williams	A. A. Kershner	G. A. Hinman	E. K. Parks	25,000	17,520	372,060	67,870	90,900	304,710	10,000	76,840	Chase N., N. Y.; Cont. Ill. Bk. & Tr. Co., Chi.; Oma. N., Oma.; 1st N., Den.
Hanna 1483 Carbon N16	Hanna State & Savings Bank Jun30Stmt. 99-83 d Ⓢ •‡$'93	John Quealy	C. D. Williamson	S. D. Briggs	L. M. Annala	40,000	53,510	400,500	113,120	416,850	96,530	18,860	74,870	N. City, N. Y.; Oma. N., Oma.; Stock Growers N., Cheyenne; Stk. Yds. N., Den.; 1st N., Rawlins.
Hulett 535 Crook B22	*Hulett State Bank*	(*Merged with Sunda*	*nce State Bank, Sun*	*dance, Wyo., Novem*	*ber 16, 1931)*									
▲**Jackson** 533 Teton G3	Jackson State Bank d Ⓢ •‡$'14 Jun30Stmt. 99-120	R. E. Miller	P. C. Hansen	H. R. Weston	R. P. Stevens	10,000	17,760	216,490		152,570	56,070	4,290	31,350	Chase N., N. Y.; 1st N., Ogden; Am. N. and Stk. Growers N., Cheyenne.
Jay Em 326 Goshen L23	Farmers State Bank •‡$'20 Jun30Stmt. 99-176	Perry Benshoof	L. H. Scheer	A. G. Harris	L. C. Harris	10,000	10,720	42,350	8,510	29,210	32,190	8,060	2,100	Stk. Growers N., Cheyenne.
▲**Kemmerer** 1884 Lincoln N4	First National Bk. Jun30Stmt. 99-55 d Ⓑ Ⓢ T •‡1900	J. L. Kemmerer Roy A. Mason, *V. P.*	H. R. Christmas Mrs. P. J. Quealy	J. W. Biggane	F. L. Fagnant	150,000	104,940	2,088,720	286,870	1,333,270	908,180	34,440	354,640	Chase N., N. Y.; Oma. N., Oma.; Cont. N. Bk. & Tr., Salt Lake C.; 1st N., Ogden.
" "	*Kemmerer Savings Bank*	(*Closed August 20,*	1931. *Deposit liabil*	*ities assumed by Fir*	*st National Bank)*									
▲**Lander** 1826 Fremont J9	Central Trust Co. d T ‡$'06 99-41	S. Conant Parks	W. E. Hardin	W. S. Souter, *Tr.*	G. F. Westbrook, *Sec. and Mgr.*	25,000	14,940		192,090	184,900	5,740	23,050	18,340	1st N., Lander.
" "	First National Bank d •‡'84 Jun30Stmt. 99-39	S. Conant Parks, *Ch. of Bd. and Pres.*	S. C. Parks, Jr. G. F. Westbrook	E. W. Frankenfeld	Dorothy Brown	50,000	31,840	377,440	50,000	170,450	173,510	25,510	139,800	Cent. Han. Bk. & Tr. Co., N. Y.; Cont. Ill. Bk. & Tr. Co., Chi.; Oma. N., Oma.; 1st N., Den.; Stk. Growers N., Cheyenne.
" "	Lander State Bank d Ⓑ Ⓢ •‡$'90 Jun30Stmt. 99-40	W. J. Hagans	M. A. Melson T. A. Dunne	F. W. Cornweight	C. B. Tuller	25,000	45,080	320,700		123,240	151,100	28,690	87,750	Chase N., N. Y.; 1st N., Chi. and Den.; U. S. N., Oma.; Wyo. Tr. Co., Casper.
" "	**STOCKGROWERS STATE BANK** Jun30Stmt. 99-133 d Ⓢ T •‡$'16	WALTER OSWALD. *Ch. of Bd. and Pres.* Send us your Lan Remitted for on	E. J. FARLOW der Items Direct for day of payment.	H. H. HIME prompt, personal at	JOHN SOUTER RAY MORGAN tention.	30,000	33,000	200,000	35,000	190,000	39,000	24,000	45,000	Chase N., N. Y.; Stock Yds. N., Oma.; Am. N., Cheyenne.

Banks Advertising in this Directory give Prompt Attention to Collections and Correspondence

Number under Name of Bank is the New Transit Number given to each bank in U. S. exclusively by The Rand-McNally Bankers' Directory, under the authority of The American Bankers Ass'n.

WYOMING—Continued

Non-Bank Towns with Nearest Banking Point (indexed Acces.), Lawyers, Laws (indexed) in back of this volume. For Interest Rates, Holidays, etc., see Laws.

Town and County. ▲County Seats. Entire State No. 10 F. R. D. Omaha Br.	●Mem. A.B.A. ¤New §State †Priv. ‡Mem. State B. Ass'n. [Estab. ◆Fed. Res. Depts: T-Trust B-Bond d-Safe Deposit Ⓢ Savings	President.	Vice-President.	Cashier.	Ass't Cashier.	Liabilities. Paid-up Capital	Surplus and Profits	Deposits	Other Liabilities	Resources. Loans and Discounts	Bonds and Securities	Miscellaneous	Cash & Exchanges, Due from Banks	Principal Correspondents.
▲Laramie 8609 Albany Q19	**ALBANY NAT'L BK.** Jun30Stmt. 99-19 Ⓢ●‡'86	C. D. SPALDING	LEWIS TYVOLD	R. G. FITCH	B. F. MILLER L. M. FERGUSON	$ 100,000	$ 103,450	$1 093 950	$ 172,800	$ 775,240	$ 407,430	$ 69,810	$ 217,700	Gty. Tr. Co., N. Y.; Cont. Ill. Bk. & Tr. Co., Chi.; Den. N., Den.; U. S. N., Oma.
		Special attentio	n given Bill of La	ding drafts, Cash	and Time Items.									
		Please send 15c wi	*th each sight draft for*	*presentation and 25c*	*for Credit Reports.*									
" ____ "	**FIRST NAT'L BK.** Jun30Stmt. 99-20 d Ⓢ†●‡'73	J. A. GUTHRIE	A. C. JONES G. J. FORBES	H. R. BUTLER	T. H. THERKILDSEN A. W. JONES S. S. WALLACE	100,000	171,940	1,959,240	100,000	1,226,310	611,350	96,620	396,900	Chase N. and Cent. Han. Bk. & Tr. Co., N. Y.; Oma. N., Oma.; 1st N. and U. S. N., Den.; Am. N., Cheyenne.
		WE INVI	TE YOUR BUSI	NESS.										
		Prompt, efficie	nt service on all	banking matters	entrusted to us.									
" ____ "	*First State Bank*	(*Closed April* 26, 19	32)											
Lovell 1857 Big Horn A11	First National Bank d Ⓢ●‡'06 Jun30Stmt. 99-87	Hans Hansen	W. E. Pearson	W. E. Pearson	M. A. Jolley	30,000	9,800	268,690	30,000	73,630	173,810	27,000	64,050	Am. N., Cheyenne; Midland N., Billings; 1st N., Den.
" ____ "	*State Bank of Lovell*	(*Closed December* 19	, 1931)											
▲Lusk 1218 Niobrara J23	Lusk State Bank d Ⓢ●‡§'24 Jun30Stmt. 99-187	C. F. Bautch	G. I. Willson	C. W. Erwin	Otto Klemke	25,000	17,000	202,000		85,000	103,000	13,500	42,500	1st N., Den. and Oma.; Wyo. N., Casper.
Lyman 377 Uinta Q4	Farmers & Stockgrowers State Bk. 99-126 d Ⓢ●‡§'15 Jun30Stmt.	J. W. Slade	G. H. Blackner	Edward Stadmiller, Jr.		10,000		20,800	4,560	22,920		9,670	2,760	1st Secur., Rock Springs; 1st N. and Evanston N., Evanston.
Medicine Bow 264 Carbon N18	Medicine Bow State Bank Jun30Stmt. 99-100 d Ⓢ●‡§'11	C. F. R. Cronberg	N. H. Scott	R. R. Finkbiner		10,000	16,920	64,800	9,000	56,000	27,510	3,870	13,340	1st N., Rawlins; Stk. Growers N., Cheyenne.
Meeteetse 296 Park E9	First National Bank Ⓢ●'02 Jun30Stmt. 99-69	Alex. A. Linton, *Ch. of Bd. and Pres.*	Eugene Phelps	Angus E. Linton		25,000	24,770	93,780	16,250	87,780	42,720	4,420	24,870	Cent. Han. Bk. & Tr. Co., N. Y.; Oma. N., Oma.; Shoshone N., Cody.
Moorcroft 341 Crook D21	*American State Bank*	(*Merged with Sund*	*ance State Bank, Su*	*ndance, Wyo., Effec*	*tive January* 8, 1932)									
Mountainview 463 Uinta Q4	Uinta County State Bank Jun30Stmt. ◆ 99-171 d Ⓢ§'19	William Pugh J. L. Wicks, *V. P.*	James W. Phelps E. M. Polson Calvin Schell	C. Walter Caldwell		40,000	13,330	56,250	15,890	85,240	9,940	15,340	14,950	Stockgrowers, Evanston; Rock Springs N., Rock Springs.
▲Newcastle 1201 Weston F23	First State Bank d●‡§'24 Aug3Stmt. ◆ 99-177	C. W. Dow	Hugh Updike	R. Hurtt	Andy Hansen	25,000	29,000	282,000	40,000	184,000	140,000	12,000	40,000	Stock Growers N., Cheyenne; U. S. N., Oma.
Parco 727 Carbon P15	Parco State Bank d Ⓢ●‡§'28 Jun30Stmt. 99-186	Geo. A. Bible		R. D. Newell		15,000	6,200	134,490	3,000	69,020	54,450		35,230	N. City, N. Y.; 1st N., Rawlins.
Pine Bluffs 670 Laramie Q25	Farmers State Bank d Ⓢ●‡§'15 Jun30Stmt. 99-124	Mrs. J. Wilkinson	C. H. Malm Edna I. Dolan	C. C. Gross	Geo. O. Corley	30,000	34,260	209,320	9,490	144,210	51,290	34,640	52,930	Oma. N., Oma.; U. S. N., Den.; Am. N. and Stk. Growers N., Cheyenne.
▲Pinedale 219 Sublette J6	State Bank of Pinedale Jun30Stmt. 99-104 d Ⓢ●‡§'12	John W. Hay	Susan J. Quealy	P. C. Hagenstein		10,000	15,000	64,370		42,130	28,040	4,200	15,010	Rock Springs N., Rock Springs.
Powell 1156 Park B9	First National Bank d†●‡'13 Jun30Stmt. 99-108	S. A. Nelson	G. W. Williams D. L. Heaston	Harry Barrows		35,000	20,730	334,120	48,660	172,060	145,620	33,350	87,480	Midland N., Billings; Stk. Yds. N., St. P.; Oma. N., Oma.; Int'l Tr., Den.
" ____ "	*Park County Bank*	(*Merged with First*	*National Bank Jan*	*uary* 6, 1932)										
Ranchester 155 Sheridan A14	Ranchester State Bank Jun30Stmt. 99-106 d†‡'12	H. C. Jeffers	O. G. Rhode	C. C. Rawlings	F. W. Rawlings	10,000	7,540	39,910	8,300	51,000		7,220	7,530	Stock Yds. N., Oma.; Bk. of Com., Sheridan.
▲Rawlins 4868 Carbon N14	First National Bk. d Ⓢ●‡'91 Jun30Stmt. 99-28	J. E. Cosgriff	G. A. Bible E. M. Tierny	G. A. Bible	H. L. Williamson R. A. Logan	100,000	125,120	1,109,900	202,510	770,680	414,800	131,670	220,380	Gty. Tr. Co., N. Y.; Cont. Ill. Bk. & Tr. Co., Chi.; U. S. N., and Oma. N., Oma.; Den. N., Den.; Cont. N. Bk. & Tr., Salt Lake City; Stk. Growers N., Cheyenne.
" ____ "	Rawlins Nat'l Bk. d Ⓢ†●‡'99 Jun30Stmt. 99-29	N. R. Greenfield J. E. Osborne, *Ch.*	W. W. Daley A. F. Thode	H. A. France	E. A. Durant G. M. Bergen	150,000	178,780	1,312,510	241,220	972,030	637,270	4,100	269,100	Cent. Han. Bk. & Tr. Co., N. Y.; 1st N., Chi.; U. S. N., Oma.; Colo. N., Den.
Riverton 1608 Fremont I11	*Riverton State Bank*	(*Closed August* 18, 1	932)											
Rock Springs 8440 Sweetwater P8	**FIRST SECURITY BANK** Jun30Stmt. 99-24 d Ⓢ†●‡'88	M. S. ECCLES	E. G. BENNETT B. J. CAROLLO	G. D. WILSON	H. T. BUOR	100,000	175,600	1,690,830	89,250	952,740	551,690	181,990	369,260	Irv. Tr. Co., N. Y.; 1st N., Chi.; 1st N., Oma.; Com. Tr. Co., Kan. C.; 1st N., Den.; 1st N., Salt Lake C.; 1st N., Ogden; U. S. N., Port.; Bk. of Am. N. Tr. & Sav. Assn. (*Head Office*), San F.; 1st Secur., Boise; Old N. Bk. & Un. Tr. Co., Spok.
		Member Bank -	First Security C	orporation Syste	m of Banks.									
		Largest Inter -	Mountain Bank	ng Organization.										
		Combined	Resources over	Fifty Million Dol	lars.	See advertisement on Index to				Wyoming and Wyoming.		on maps of		
		Complete Bank	ing and Investm	ent Facilities.		Utah, Idaho								
" ____ "	North Side State Bank Jun30Stmt. 99-26 d Ⓢ●‡§'12	V. J. Facinelli	P. C. Bunning	C. L. Agnew	Jos. Facinelli John Wataha	100,000	100,840	1,281,850	189,590	1,135,660	256,750	131,740	149,030	Chase N., N. Y.; 1st N., Chi.; 1st N., Oma.; Cont. N., Salt Lake City.

(*Rock Springs bank s continued on next page*)

Banks Advertising in this Directory give Prompt Attention to Collections and Correspondence

Digitized for FRASER
https://fraser.stlouisfed.org
Federal Reserve Bank of St. Louis

TOWN AND COUNTY. ▲County Seats. Entire State No. 10 F. R. D. Oma. Br.

●Mem. A.B.A. ¤New §State †Priv. ‡Mem. State B. Ass'n. [Estab. ◆Fed. Res. Depts: T-Trust B-Bond d-Safe Deposit Ⓢ Savings

TOWN AND COUNTY		PRESIDENT.	VICE-PRESIDENT.	CASHIER.	ASS'T CASHIER.	LIABILITIES. PAID-UP CAPITAL	SURPLUS AND PROFITS	DEPOSITS	OTHER LIABILITIES	RESOURCES. Loans and Discounts	Bonds and Securities	MISCELLANEOUS	Cash & Exchanges, Due from Banks	PRINCIPAL CORRESPONDENTS.
Rock Springs 8440 *(Continued)*	**ROCK SPRINGS NATIONAL BANK** Jun30Stmt. 99-25 dBⓈT•‡'92	JOHN W. HAY	W. H. GOTTSCHE, ROBT. D. MURPHY	C. E. ELIAS	A. WALTERS, FRANK PLEMEL	$ 100,000	$ 203,930	$3 138 870	$ 90,000	$2 261 750	$ 800,100	$ 132,060	$ 338,880	Cent. Han. Bk. & Tr. Co. and Chase N., N. Y.; Cont. Ill. Bk. & Tr. Co., Chi.; Walker Bk. & Tr. Co., Salt Lake C.; U. S. N., Oma. and Den.; Am. N., Cheyenne.
		Largest Bank in the County. Prompt service on Collections and Direct Items. We Invite Your Business.												
Saratoga 567 Carbon P15	Saratoga State Bank Jun30Stmt. 99-61 dⓈ•‡$'99	F. H. Healey	C. A. Cook, C. H. Sanger	Joseph Munz	W. F. Kuntzman	15,000	21,680	191,090		136,050	30,500	7,400	53,830	Chase N., N. Y.; Rawlins N., Rawlins; Stk. Yds. N., Denver and Oma.; Stock Growers N., Cheyenne.
▲**Sheridan** 8536 Sheridan B14	**BANK OF COMMERCE** Jun30Stmt. 99-12 dBⓈT•‡$'93	E. B. ALLAN	PETER KOOI, W. E. FAIR	GUY STURGEON	J. F. BROODER	150,000	195,570	1,706,970	301,730	1,821,800	103,790	66,090	362,590	Chase N., N. Y.; 1st N., Chi.; Stk. Yds. N., Oma.; Dem. N., Den.; Stk. Growers N., Cheyenne.
		PROMPT ATTENTION TO ALL BANKING MATTERS. NORTHERN WYOMING'S LARGEST BANK.												
" ------ "	**FIRST NATIONAL BANK** Jun30Stmt. 99-11 dBⓈT•‡'90	R. H. WALSH	EDW. S. MOORE, W. C. HENDERSON	D. C. MEYER	H. O. MINICK	100,000	68,950	1,175,950	306,160	791,740	613,160	89,310	156,350	N. Y. Tr. Co., N. Y.; Cont. Ill. Bk. & Tr. Co., Chi.; U. S. N., Oma.; Midland N., Billings, Mont.; Am. N., Cheyenne.
		Oldest Bank in Sheridan.												
" ------ "	**SHERIDAN TRUST & SAVINGS BANK** Aug5Stmt. 99-15 dⓈT•‡$'28	A. K. CRAIG, B. F. PERKINS, *Ch.*	C. L. SACKETT, C. W. WULFJEN	A. J. HAM	W. V. DIENER, J. E. LEE, *Sec.*	100,000	88,810	563,780	137,040	597,570	160,460	39,110	92,480	N. Y. Tr. Co., N. Y.; 1st N., Chi.; Oma. N., Oma.; Den. N., Den.
		Send Us Your S	**heridan Items Dir**	**ect for Prompt, P**	**ersonal Attention.**									
South Superior 751 *(Superior P. O.)* Sweetwater O9	**FIRST SECURITY BANK** Jun30Stmt. 99-36 dBⓈ•‡$'11	JOSEPH BERTAGNOLLI	E. G. BENNETT, V. J. FACINELLI	ROBERT GUY, JR.		10,000	16,610 (*Inc. Res.*)	296,600		64,700	134,970	4,630	118,910	Irv. Tr. Co., N. Y.; 1st N., Chi., 1st N., Oma.; Com. Tr. Co., Kan. C.; 1st N., Den.; 1st N., Salt Lake C.; 1st N., Ogden; U. S. N., Port.; Bk. of Am. N. Tr. & Sav. Assn., (*Head Office*) San F.; 1st Secur., Boise; Old N. Bk. & Un. Tr. Co., Spok.
		Member Bank—Largest Inter-Combined Reso Complete Bank	**First Security Co Mountain Banki urces over Fifty ing and Investm**	**rporation System ng Organization. Million Dollars. ent Facilities.**	**of Banks.**	**See adv**	**ertisem**	**ent on I Utah, I**	**ndex to daho, a**	**Wyomi nd Wyo**	**ng and ming.**	**on map**	**s of**	
▲**Sundance** 369 Crook C22	Sundance State Bank Jun30Stmt. ◆ 99-97 d•‡$'05	H. P. Ilsley, *Ch. of Bd. and Pres.*		Jay Durfee	Harold C. Kirby	25,000	25,000	287,540	136,740	399,850	26,770	30,270	17,390	Stk. Yds. N., Oma.; Stk. Growers N., Cheyenne.
Superior 1156 Sweetwater O8	First Bank of Superior Jun30Stmt. 99-35 Ⓢ•$'09	W. H. Gottsche	John W. Hay	H. L. Levesque	Ingred Sturholm	10,000	15,500	306,300		159,690	48,010	3,430	120,680	Cent. Han. Bk. & Tr. Co., N. Y.; U. S. N., Oma.; Am. N., Cheyenne; Rock Springs N., Rock Springs.
▲**Thermopolis** 2129 Hot Springs G10	First National Bank in Thermopolis 99-42 dTⓈ•‡'01 Jun30Stmt.	R. J. Ireland	J. C. Rae, H. L. Davis	W. T. Bivin	A. M. Dahl	50,000	53,810	561,080	50,000	150,680	389,980	35,670	138,570	Cent. Han. Bk. & Tr. Co., N. Y.; Stk. Yds. N., Chi.; Stock Growers N. and Am. N., Cheyenne; Oma. N., Oma.
" ------ "	Wyoming Trust Co. ⓈT•‡$'07 Jun30Stmt. 99-43	David Dickie	Henry Cottle	A. J. Lowry		50,000	12,890	232,830	23,420	147,580	74,290	67,220	30,050	Chase N., N. Y.; Oma. N., Oma.; Am. N., Cheyenne.
▲**Torrington** 1811 Goshen N23	Citizens National Bank •‡'18 Jun30Stmt. 99-153	W. O. Eaton	E. B. Dearing	R. F. Tebbet	R. L. Oliver	25,000	45,130	686,440	710	364,720	199,910	4,500	188,150	Chase N., N. Y.; 1st N., Chi.; Oma. N., Oma.; U. S. N., Den.
" ------ "	*Goshen County Bank*	*(Sold to Citizens N*	*ational Bank for liq*	*uidation March 19,*	1932)									
Upton 373 Weston E22	Union State Bank d•‡$'24 Jun30Stmt. 99-99	J. S. Boatsman, M. L. Snow, *Ch.*	Albert Cellers			10,000	22,340	51,450	9,000	63,980	470	6,310	22,110	Stock Growers N., Cheyenne; Stk. Yds. N., Oma.
▲**Wheatland** 1997 Platte N21	State Bk. of Wheatland Jun30Stmt. 99-57 •‡$'03	D. W. Brice	M. R. Johnston, H. W. Loomis	H. C. Saunders		40,000	105,320	777,500		701,350	84,450	39,430	97,590	1st N., Chi., Oma., and Den.; Stock Growers N., Cheyenne.
" ------ "	Stock Growers Bank •‡$'10 Jun30Stmt. 99-58	George Mitchell	Osgood Johnson	Kent Snyder		40,000	46,680	293,670		222,120	89,430	9,820	58,980	Guaranty Tr. Co., N. Y.; Den. N., Den.; Am. N., Cheyenne.
▲**Worland** 1461 Washakie E12	Farmers State Bank dⓈ•‡$'17 Jun30Stmt. 99-151	W. O. Gray, R. F. Bower, *Ch.*	R. F. Bower	L. P. Heron		25,000	50,440	296,470		218,610	67,650	30,780	54,860	Cent. Rep. Bk. & Tr., Chi.; 1st N., Denver.
" ------ "	Stock Growers State Bank Jun30Stmt. 99-66 dⓈ•‡$'10	G. C. Muirhead		J. T. Cunningham	R. R. Nichols	25,000	56,440	491,940	61,000	382,170	138,120	35,440	78,650	Cent. Han. Bk. & Tr. Co., N. Y.; Stock Growers N., Cheyenne.
Yoder 266 Goshen N23	Security State Bank d•$'21 Jun30Stmt. 99-181	M. B. Holland	Paul M. Wood	W. H. Phinney		15,000	14,980	65,880		77,440		4,960	13,450	1st N., Lin.

Banks Advertising in this Directory give Prompt Attention to Collections and Correspondence