BIRMINGHAM

FIRST NATIONAL BANK

ALABAMA'S LARGEST BANK

CAPITAL AND SURPLUS

$10,000,000

OSCAR WELLS	W. W. CRAWFORD	JOHN C. PERSONS	KEEHN W. BERRY
Chairman	*Vice-Chairman*	*President*	*Exec. Vice-Pres.*

THE FIRST NATIONAL COMPANY

Capital $1,000,000

Digitized for FRASER
https://fraser.stlouisfed.org
Federal Reserve Bank of St. Louis

Alabama.

INDEX TO COUNTIES.

Autauga	J13
Baldwin	P 7
Barbour	L 21
Bibb	H 11
Blount	E 14
Bullock	K 19
Butler	M 13
Calhoun	E 18
Chambers	H 21
Cherokee	D 20
Chilton	I 13
Choctaw	L 4
Clarke	M 6
Clay	G 18
Cleburne	F 20
Coffee	N 17
Colbert	B 7
Conecuh	N 11
Coosa	H 16
Covington	O 15
Crenshaw	M 16
Cullman	D 12
Dale	N 20
Dallas	K 10
De Kalb	C 19
Elmore	J 17
Escambia	O 10
Etowah	D 17
Fayette	E 7
Franklin	C 7
Geneva	O 19
Greene	H 6
Hale	I 8
Henry	N 22
Houston	O 22
Jackson	A 17
Jefferson	F 12
Lamar	E 6
Lauderdale	A 8
Lawrence	B 10
Lee	J 21
Limestone	A 12
Lowndes	K 14
Macon	J 20
Madison	A 14
Marengo	K 7
Marion	D 6
Marshall	C 16
Mobile	P 4
Monroe	M 9
Montgomery	K 16
Morgan	C 13
Perry	I 10
Pickens	G 5
Pike	M 18
Randolph	G 21
Russell	K 22
St. Clair	E 16
Shelby	G 14
Sumter	I 5
Talladega	G 17
Tallapoosa	I 19
Tuscaloosa	G 8
Walker	E 10
Washington	N 4
Wilcox	L 10
Winston	D 10

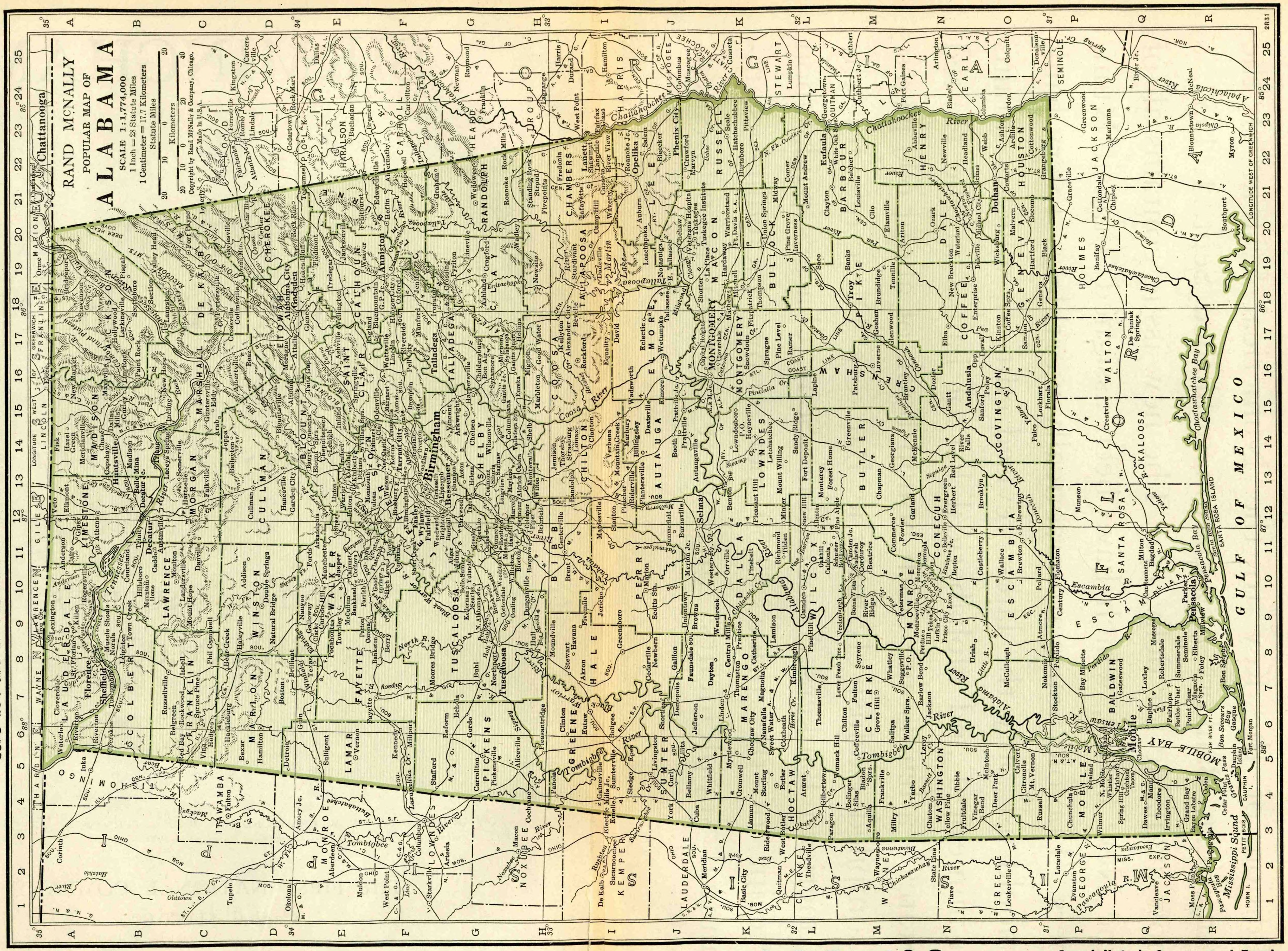

A. S. Pratt & Sons, Inc.—Specialists in Government Bonds

WASHINGTON, D. C.

See Back of Washington, D. C. Map

Digitized for FRASER
https://fraser.stlouisfed.org
Federal Reserve Bank of St. Louis

Do not use an old A. B. A. Key Book! The Fourteenth Edition of the Key to the Numerical System of the American Bankers Association published Sept. 1, 1932 is now available for delivery. The new issue contains all of the New banks, which have been assigned Transit Numbers. The old issues are practically worthless. Every bank should use only the latest revised edition, which contains a numerical and alphabetical list of banks in the United States—a handsome cloth bound book of about 600 pages. Compiled exclusively by the Bankers Directory for the American Bankers Association. Sent, charges paid, upon receipt of the price $2.50 per copy, including semi-annual supplements until next edition is published.

Digitized for FRASER
https://fraser.stlouisfed.org
Federal Reserve Bank of St. Louis

Town and County. ▲County Seat. 6 Fed. Res. Dist. BBirm.:N.O.New Or.	●Mem. A.B.A. ¶New §State †Priv. ‡Mem. State B. Ass'n. [Estab. ◆Fed. Res. Depts: T-Trust B-Bond d-Safe Deposit Ⓢ Savings	President.	Vice-President.	Cashier.	Ass't Cashier.	Liabilities. Paid-up Capital	Surplus and Profits	Deposits	Other Liabilities	Resources. Loans and Discounts	Bonds and Securities	Miscellaneous	Cash & Exchange, Due from Banks	Principal Correspondents.
▲Abbeville 2047 Henry M22	Bank of Abbeville d§'31 Jun30Stmt. 61-552	G. M. Danzey	C. W. Bland E. C. Arnold	O. L. Bland	E. B. Solomon	$ 25,000	$ 3,730	$ 69,240		$ 40,950	$ 24,490	$ 730	$ 31,810	Cent. Han. Bk. & Tr. Co., N. Y.; 1st N., Birm.; 1st N., Dothan.
Alabama City 8544 B Etowah D17	Alabama City Bank Ⓢ●‡§'22 Apr11Stmt. 61-508	J. B. Little	M.H. Broom F. R. Thompson	Mrs. Seydell Roper		25,000	13,560	172,480	$ 3,240	115,590	30,620	21,640	46,430	Chem. Bk. & Tr. Co., N. Y.; 1st N., Gadsden and Birm.
Albertville 2716 B Marshall C16	Albertville National Bank Jun30Stmt. 61-176 d‖●‡'04	Hogan Jackson	J. M. Davis J. B. H. Lumpkin	C. J. Walker	A. L. Hanson	100,000	100,000	348,070	100,500	107,320	419,730	22,130	99,380	N. City, N. Y.; 1st N., Birm.; Ham. N., Chat.
" " "	First National Bank d●‡'20 Jun30Stmt. 61-500	M. F. Irvin	Willie Smith Ralph Smith	Ralph Smith	C. E. Bice	100,000	31,110	168,760	50,020	216,930	59,850	16,570	56,530	Cent. Han. Bk. & Tr. Co., N. Y.; 1st N. and Ham. N., Chat.
" " "	Marshall County State Bk. Jun30Stmt. 61-175 d●‡§'02	A. B. Hooper, Jr. W. D. Claybrooke, *Ch.*	C. A. Goodwin	W. B. Hooper		50,000	28,000	104,000		125,000		12,000	45,000	Birm. Tr. & Sav. Co., Birm.; Citiz. & Sou. N., Atl.
Alexander City 4519 B Tallapoosa H18	Alexander City Bank ‡§'89 Apr11Stmt. 61-168	H. Herzfeld	A. L. Harlan L. M. Willis	J. B. Ford	J. C. Colvin	55,000	141,750	424,020	7,750	348,050	108,000	64,700	107,760	1st N., N. Y.; 1st N., Birm.; 1st N., Atl.
" " "	**FIRST NATIONAL BANK** Jun30Stmt. 61-169 ●‡1900	Benjamin Russell	T. C. Russell	J. H. Henderson C. J. Coley, *A. C.*	J. L. Willis T. H. Thompson	100,000	162,500	603,180	112,900	540,870	202,170	22,780	212,770	Chem. Bk. & Tr. Co., N. Y.
Aliceville 1066 B Pickens H5	Aliceville Bank & Tr. Co. Jun30Stmt. 61-240 Ⓢ‖●‡§'04	J. V. Park C. R. Horton, *V. P.*	J. D. Sanders H. S. Summerville	J. A. Somerville, Jr.	T. S. Huff J. B. Durrett	40,000	41,780	232,860	15,430	214,680	38,580	25,630	51,180	Chase N., N. Y.; 1st N., Birm.
" " "	*Peoples Bank*	(*Voluntary liquidation June 20, 1932*)												
Altoona 1098 B Etowah D16	First State Bank d Ⓢ‡§'09 Jun30Stmt. 61-251	T. R. Bynum	W. Hopper J. F. Thompson	Coy Shelton	Troy Phillips	25,000	19,440	81,990		116,110	250		14,610	1st N., Birm.
▲Andalusia 5154 Covington N15	**ANDALUSIA NATIONAL BANK** Jun30Stmt. 61-130 d Ⓢ‖●‡'04	R. N. McLEOD C. A. O'NEAL, *Ch.* T. E. HENDERSON, *V. Ch.*	C. S. O'NEAL E. L. MORE D. E. FLETCHER	C. D. BEAN	P. L. PAYNE	300,000	35,970	853,350	695,190	1,169,530	349,520	270,920	94,540	Chase N., N. Y.; Am. N., Pensacola. 1st N., Birm.
		Special Attention given Bill of Lading drafts. Personal Presentation. Prompt Report. Reasonable Exchange Rates.												
" " "	*First National Bank*	(*Merged with Andalusia National Bank, October 12, 1931*)												
Anderson 243 B Lauderdale A10	Farmers Bank d Ⓢ‡§'26 Apr11Stmt. 61-536	W. R. Howard	L. E. Bayles	J. W. Hamilton	Hollis Ezell	20,000	9,500	27,500		42,990		3,380	10,630	Birm. Tr. & Sav. Co., Birm.; 1st N., Florence.
▲Anniston 22,345 B Calhoun F 18	***ANNISTON NATIONAL BANK** Jun30Stmt. 61-54 d Ⓢ‖●‡'90	B. W. PRUET C. A. HAMILTON, *Ch. of Bd.*	S. L. GALBRAITH	P. A. QUINN		200,000	110,660	1,615,830	500,700	1,193,070	741,550	238,310	254,270	Central Hanover Bank & Trust Co. New York First National Bank Birmingham Citizens & Southern National Bank, Atlanta Whitney National Bank, New Orleans
		FIFTEEN CENTS sent us with each sight draft for presentation, and TWENTY-FIVE CENTS for each credit report insures prompt, personal attention. Fee in advance is not required on cash and Bill of Lading items and Notes.												
" " "	*City Bank & Trust Company*	(*Absorbed by Anniston National Bank, December 5, 1931*)												
" " "	*Commercial National Bank Jun30Stmt. 61-56 Ⓢ‖●‡'20	C. R. Bell	Arthur Wellborn J. L. Wikle	L. A. Stanley		300,000	98,390 (*Incl. Res.*)	730,780	498,010	581,300	752,210	127,800	165,870	Gty. Tr. Co., N. Y.; Birm. Tr. & Sav. Co., Birm.; Citiz. & Sou. N., Atl.
" " "	***FIRST NATIONAL BANK** Jun30Stmt. 61-53 d§Ⓢ‖●‡'83	H. A. Young W. H. Weatherly, *Ch.*	W. W. Stringfellow	J. T. Gardner, Jr., *V. P. & Cash.*	W. W. Weaver, *A. C. and Tr. Off.*	300,000	212,260	2,397,810	207,500	1,574,820	931,250	220,530	390,960	Chase N. and N.City, N.Y.; 1st N., Atl.; 1st N., Birm.
" " "	Anniston Clearing House (*Members Indicated by a ★*)		C. R. Bell	P. A. Quinn, *Sec. and Tr.*										

THE MERCHANTS IS THE BANK IN MOBILE

Digitized for FRASER https://fraser.stlouisfed.org

Town and County. ▲County Seats. 6 Fed. Res. Dist. B Birm. N.O. New Or.	●Mem. A.B.A. ⁿNew §State †Priv. ‡Mem. State B. Ass'n. [Estab. ◆Fed. Res. Depts: T-Trust B-Bond d-Safe Deposit Ⓢ Savings	President.	Vice-President.	Cashier.	Ass't Cashier.	Liabilities. Paid-up Capital	Surplus and Profits	Deposits	Other Liabilities	Resources. Loans and Discounts	Bonds and Securities	Miscellaneous	Cash & Exchanges, Due from Banks	Principal Correspondents.
Arab 425 B Marshall C15	Bank of Arab ●‡$'21 Jun30Stmt. 61-252	Hogan Jackson, *Ch. of Bd. and Pres.*	----------	H. S. Camp	T. W. Milner	$ 25,000	$ 24,690	$ 56,650	----------	$ 57,260	$ 25,000	$ 7,100	$ 17,030	N. City, N. Y.; 1st N., Birm.
Ariton 611 Dale M19	*Ariton State Bank*	(*Closed March* 15, 1932. *Voluntary liquidation*)												
Ashford 920 Houston O22	Farmers & Merchants Bank Jun30Stmt. 61-486 ●‡$'20	W. W. Cook A. M. Grimsley, *Ch.*	W. E. Wells J. S. Radney	W. U. Wells	Mrs. David Harrison	30,000	17,890	182,430	----------	80,710	75,230	9,440	64,940	Cent. Han. Bk. & Tr. Co., N. Y.; 1st N., Dothan; Citiz. & Sou. N., Atl.; 1st N. and Birm. Tr. & Sav. Co., Birm.
" ------ "	First National Bank ●'12 Jul23Stmt. 61-386	J. R. Dawsey	F. L. Fellows J. S. Radney	A. L. Snell	----------	25,000	26,880	112,080	$ 6,320	65,100	61,540	7,930	35,690	Cent. Han. Bk. & Tr. Co., N. Y.; 1st N., Montg. and Dothan; Citiz. & Sou. N., Atl.
▲**Ashland** 1476 B Clay G18	First National Bank Ⓢ '09 Jun30Stmt. 61-208	H. L. Wynn	C. M. Pruet	H. W. Sims	J. B. Runyan	75,000	30,390	240,520	55,000	198,920	128,660	16,200	57,140	Chase N., N. Y.; 1st N., Birm.
Ashville 369 B St. Clair E16	Ashville Savings Bank Ⓢ‡$'06 Jun30Stmt. 61-255	J. L. Herring	W. A. Beason	J. C. Du Bois	----------	12,500	17,630	132,040	----------	78,780	32,100	15,500	35,790	
" ------ "	Farmers & Merchants Bank Jun30Stmt. 61-503 ‡$'20	W. A. Beason	B. M. Teague W. T. Jones	Oscar McCain	Izo Jones	15,000	10,500	60,510	3,870	69,080	4,500	6,850	9,450	1st N., Birm. and Gadsden.
▲**Athens** 4238 B Limestone A12	*Citizens Bank & Trust Co.*	(*Closed September* 2 1, 1931)												
" ------ "	*Farmers & Merchants Bank*	(*Closed December* 17, 1931)												
" ------ "	Limestone County Bank Jun30Stmt. 61-540 Ⓢ$'27	Bruce Nelson	J. E. Gray	A. B. McWilliams	D. A. Hazelwood J. E. Gray, Jr.	40,000	7,000	147,790	7,900	106,700	7,310	13,060	74,710	Birm. Tr. & Sav., Birm.; 1st N., Atl.; 3d N., Nash.
Atmore 3035 B Escambia O8	Bank of Atmore ●‡$'04 Apr11Stmt. 61-209	E. F. Goldsmith	W. D. McCoy	W. R. Maxwell	J. D. Keller	50,000	37,330	164,320	19,830	201,630	6,400	39,620	23,820	Chase N., N. Y.; Merch. N., Mobile; Am. N., Pensacola, Fla.
" ------ "	First National Bank Ⓢ●‡'15 Jun30Stmt. 61-452	W. J. Grubbs	Lonnie Greer	B. M. Rains	J. M. Jones	50,000	17,190	166,880	24,280	162,720	37,010	18,980	39,630	Chase N., N. Y.; 1st N., Mobile.
Attalla 4585 B Etowah D17	Attalla Bank d Ⓢ●‡$'06 Jun30Stmt. 61-256	C. B. Forman	E. G. Lee F. R. Thompson	Frances Norton	Robert H. Forman	50,000	6,170	100,780	20,980	131,520	----------	28,400	14,530	Chem. Bk. & Tr. Co., N. Y.; 1st N., Birm.
" ------ "	Merch. & Farmers Bank Jul14Stmt. 61-412 Ⓢ‡$'13	C. R. Shepherd	Lamar Smith	E. G. Norton	C. W. Burke	25,000	17,870	111,180	4,620	114,010	12,150	13,390	19,130	Chase N., N. Y.; 1st N., Chat., Gadsden, and Birm.
Auburn 2713 Lee I 20	Bank of Auburn d Ⓢ‡$'07 Jun30Stmt. 61-257	S. L. Toomer	C. A. Cary	W. D. Martin	E. F. Wright	25,000	54,800	143,600	----------	109,500	50,740	6,430	56,830	Cent. Han. Bk. & Tr. Co., N. Y.; 1st N., Birm.; 1st N., Atl.
" ------ "	First National Bank d Ⓢ'23 Jun30Stmt. 61-519	C. F. Little A. L. Thomas, *Ch.*	W. W. Hill	G. H. Wright	----------	40,000	8,990	116,570	20,000	112,280	35,420	15,410	22,440	Chase N., N. Y.; Citiz. & Sou. N., Atl.; Far. N., Opelika.
▲**Bay Minette** 1545 N. O. Baldwin P7	*Baldwin County Bank*	(*Closed January* 27, 1932) — Reopened 11-23-32 not par												
Bayou Labatre 5 N. O. Mobile Q4	Bank of Bayou La Batre Apr11Stmt. 61-505 Ⓢ‡$'21	G. H. Bosarge	J. A. Owens	W. L. Riva	----------	10,000	4,070	46,920	1,360	43,490	5,080	8,780	5,000	Am. N. Bk. & Tr. Co., Mobile.
Beatrice 342 B Monroe M10	Peoples Exchange Bank Apr11Stmt. 61-259 d Ⓢ●‡$'07	T. M. Riley	W. R. Sawyer	W. J. Mason	R. C. Sanders	15,000	10,850	59,460	17,570	82,200	3,650	11,490	5,530	1st N., Mobile.
Belle Mina 180 B Limestone B12	Belle Mina Bank Ⓢ‡$'13 Apr11Stmt. 61-422	Clyde Hendrix	B N Bibb H. B. Zeitler	J. E. Hogan	----------	10,000	10,960	17,340	15,140	48,510	----------	1,980	2,960	Chase N., N.Y.; 1st N., Birm. and Chat.; Tenn. Val., Decatur.
Berry 500 B Fayette F8	Bank of Berry Ⓢ●‡$'11 Jun30Stmt. 61-382	J. C. Shepherd, *Ch. of Bd. and Pres.*	Fred W. Johnson V. G. Hall	Phelan Shepherd	Leon Studdard	50,000	7,430	85,130	400	84,430	23,000	7,910	27,630	Chase N., N. Y.; 1st N., Birm.
Bessemer 20,721 B Jefferson G12	**FIRST NATIONAL BANK** Jun30Stmt. 61-58 d Ⓢ●‡'03	LEE MOODY Collections a specialty. Send us your Bessemer business. Drafts drawn with Exchange remitted without cost. Reasons given for non-payment.	G. E. RUTLEDGE	C. R. KUCHINS	G. R. DAVIES	100,000	162,950 (Incl. Res.)	1,218,370	372,270	606,630	864,610	101,570	280,780	Cent. Han. Bk. & Tr. Co. and Chem. Bk. & Tr. Co., N. Y.; Cont. Ill. Bk. & Tr. Co., Chi.; 1st N., Birm.

THE MERCHANTS IS THE BANK IN MOBILE

Digitized for FRASER
https://fraser.stlouisfed.org
Federal Reserve Bank of St. Louis

Number under Name of Bank is the New Transit Number given to each bank in U. S. exclusively by The Rand-McNally Bankers' Directory, under the authority of The American Bankers Ass'n.

BIRMINGHAM—Reserve City

Branch of Federal Reserve District No. 6

(Jefferson F13) County Seat—Pop. 259,678

●Mem. A.B.A. ⅞New §State †Priv. ‡Mem. State B. Ass'n. [Estab. ◆Fed. Res. Depts: T-Trust B-Bond d-Safe Deposit ⓢ Savings

	President.	Vice-President.	Cashier.	Ass't Cashier.	Liabilities. Paid-up Capital	Surplus and Profits	Total Deposits	Other Liabilities	Resources. Loans and Discounts	Bonds and Securities	Miscellaneous Resources	Cash & Exchanges, Due from Banks	Principal Correspondents.
***BIRMINGHAM TR. & SAVINGS CO.** Jun30Stmt. ◆ 61-8 d ⓢ T ● ‡ $ '87 (112 20th St.)	WALTER E. HENLEY, Ch. of Bd.; ARTHUR W. SMITH, Ch. of Bd.	WM. H. MANLY; BENSON GAIN, Ass't V. P.; C. D. COTTEN, Ass't V. P.	E. W. FINCH; M. F. SMITH, Tr. Officer; GEO. A. BREWER; A. KEY FOSTER; C. M. SPENCER, A. Tr. Officers.	H. C. KELLER; D. B. TALIAFERRO; J. P. GLASS; A. H. JOHNSON; MALCOLM A. SMITH	$ 1,000,000	$ 1,312,680	$ 14,491,720	$ 143,190	$ 10,016,020	$ 2,935,550	$ 1,298,810	$ 2,697,200	Cent. Han. Bk. & Tr. Co., N. Y.
					We offer you dependable banking facilities. Prompt and careful attention to all items sent us.								
Ensley Bank & Trust Co.	(See Ensley)												
Exchange Bank d ⓢ § '28 Jun30Stmt. 61-542 (2001 11th Ave. S.)	W. S. Edwards, Jr.	Mark Hodo; W. Berney Perry	R. D. Russell	F. A. Shelton	35,000	280	66,050	14,260	62,730	33,000	10,290	9,550	1st N., Birm.
*Federal Reserve Bk. of Atlanta 61-19 ●18	(Branch of Atlanta, Ga.) (For complete information see page 79)												
***FIRST NATIONAL BANK** Jun30Stmt. 61-1 d B ⓢ T ● ‡ '84 (Cor. 2nd Ave. and 20th St.)	JOHN C. PERSONS, Ch. of Bd.; OSCAR WELLS, Ch. of Bd.; W. W. CRAWFORD, V.-Ch. of Bd.	K. W. BERRY, Exec. V.-P.; THOMAS BOWRON; C. M. WILLIAMSON; PAUL ANGELL	FRANK S. FOSTER, Comptroller; JOHN A. HAND, Comptroller; B. F. CLOWDUS, Aud.	W. D. ROBERTSON; WADE FLEETWOOD; W. C. O'FERRALL; CARL GRANTHAM	5,000,000	5,062,110	36,348,920	6,190,510	29,232,840	12,737,980	4,318,380	6,312,750	Chase N., Guaranty Tr. Co., Chem. Bk. & Tr. Co., N. City, and Cent. Han. Bk. & Tr. Co., N. Y.; Cont. Ill. Bk. & Tr. Co. and 1st N., Chi.; 1st N. and Phil. N., Phil.; 1st N., Balt.; Mellon N., Pitt.; 1st N., Atl.; Canal Bk. & Tr. and Whitney N., N. O.; Fifth Third Un. Tr., Cin.; Secur.-1st N., Los A.
	ALAN J. DALY, CLAUDE M. SHILL, HARRIS MORIARTY, Asst. V.-Presidents			Trust Dept. CHAS. F. ZUKOSKI, Jr., V. P. and Tr. Off.; S. E. THOMAS, V. P. and Corp. Tr. Off.; W. W. KENNEDY, J. M. BURT, S. H. TANNER, Asst. Tr. Officers									
	Largest Bank in Alabama. Designated Depositary of the U. S. and State of Alabama. We collect and forward items direct to every banking point in Alabama. Superior service in handling collections. TEST OUR FACILITIES.												
Industrial Sav. Bk. ⓢ T ● ‡ $ '16 Jun30Stmt. 61-21 (400 N. 20th St.)	Walter Willett, H. U. Sims, Ch.	F. B. Yeilding, Holden Naff, R. H. Woodrow	Vivien Stanford		100,000	93,840	1,210,690	8,750	994,190	302,660	22,290	94,150	Chase N., N. Y.; 1st N., Birm.
NORTH BIRMINGHAM AMERICAN BANK Jun30Stmt. 61-334 d ⓢ ● ‡ $ '30 (North Birmingham)	ALAN J. DALY	G. C. BRYANT	DAVID Mc CARTY	G. R. MOSS	200,000	79,830	748,190	7,220	739,620	145,810	79,330	70,490	Chem. Bk. & Tr. Co., N. Y.; 1st N. and Birm. Tr. & Sav. Co., Birm.
	Send us your North Birmingham Items direct. Special facilities for handling collections, sight drafts, cash and time items. Prompt, careful attention. Try us for results.												
Pratt City Savings Bank	(Taken over by the Ensley Bank & Trust Co., Ensley, Ala., effective Aug. 10, 1932)												
Southern Bank & Trust Co.	(Closed January 21, 1932)												
*Steiner Brothers B ⓢ T ● ‡ $ '88 Jun30Stmt. 61-11 (2101 1st Ave.)	L. K. Steiner, Ch. of Bd. and Pres.	H. E. Steiner	Carl Steiner; L. K. Steiner, Jr., A. C.	B. S. Steiner; Sig. Steiner; J. M. Levine	100,000	347,220	597,270	1,218,060	645,810	325,870	1,197,260	93,610	Chase N., Steiner, Rouse & Co., and Cent. Han. Bk. & Tr. Co., N. Y.; 1st N., Birm.

(Birmingham continued on next page)

THE MERCHANTS' IS THE BANK IN MOBILE

Digitized for FRASER https://fraser.stlouisfed.org/ Federal Reserve Bank of St. Louis

●Mem. A.B.A. ⁿNew §State †Priv. ‡Mem. State B. Ass'n. [Estab. ◆Fed. Res. Depts: T-Trust B-Bond d-Safe Deposit ⑤ Savings	President.	Vice-President.	Cashier.	Ass't Cashier.	Liabilities. Paid-up Capital	Surplus and Profits	Total Deposits	Other Liabilities	Resources. Loans and Discounts	Bonds and Securities	Miscellaneous Resources	Cash & Exchanges, Due from Banks	Principal Correspondents.
West End Savings Bank Jul5Stmt. 61-531 d⑤●‡$'26 1224 Tuscaloosa Ave.	J. J. Lee	W. B. Johnson A. J. Ozanne	H. G. Prickett, *V. P. and Cash.*		$ 25,000	$ 4,350	$ 106,350	$ 3,000	$ 97,740	$ 3,000	$ 12,230	$ 25,740	Gty. Tr. Co., N. Y.; 1st N., Birm.
Woodlawn-American National Bank 61-547 ⑤‡'29 Jun30Stmt. (5502 1st Ave.)	C. M. Shill, *Ch. of Bd. and Pres.*	J. A. Hand	R. W. Daly	C. L. Porter	100,000	25,000	348,300	110,380	181,940	328,450	8,850	64,430	1st N., Birm.
Birmingham Clearing House (*Members indicated by a●*)	Carl Steiner	E. W. Finch	H. J. Urquhart, *Sec.*		*(See pag*	*es 92-93*	*-94 for*	*Number*	*of Natio*	*nal, Stat*	*e and Pr*	*ivate*	

					Banks, T	*otal Dep*	*osits by*	*Cities, S*	*tates, et*	*c.)*			

Birmingham—Selected List of Investment Dealers, Brokers, Finance Companies, Acceptance Corporations, etc.

Mem. Am. Bks. Assn. Mem. State Bks. As'n. ¶Mem. Inv. Bks. As'n.	Year Estab-lished	Members of Firm Branch Managers Exchange Memberships	Other Offices, Correspondents and Bank Depositories
BIRMINGHAM BOND AND MORTGAGE CO., Inc.	'24	INVESTMENT SECURITIES, MORTGAGES, BONDS	

GENERAL SECURITIES CORP.

J. B. LINDSAY, *President* — O. L. BUNN, *Sec. and Tr.*
ROBT. H. CARLSON, *V. P.* — HELEN RITCHIE, *A. Sec. and A. Tr.*

Investment Bankers

MARX & CO.,(INC.) ●‡¶

OTTO MARX, *Pres.*
V. HUGO MARX, *Vice-Pres.*
LEO KAYSER, *Vice-Pres.*
W. S. WATKINS, *Mgr. Bd. Dept.*
Paid-up Capital, $464,400

Irv. Tr., Cent. Han. Bk. & Tr. Co., and Ladenburg, Thalmann & Co., N. Y.; 1st N., Birm.

INVESTMENT SECURITIES

●Mem. Am. Bks. As'n. ‡Mem. State Bks. As'n. ¶Mem. Inv. Bks. As'n.	Year Estab-lished	Members of Firm Branch Managers Exchange Memberships	Other Offices, Correspondents and Bank Depositories
STEINER BROS., Inc. B⑤●‡	'88	LEO K. STEINER, *Pres.* J. M. LEVINE, *A. C.* H. E. STEINER, *V. P.* SIG. STEINER, *A. C.* CARL STEINER, *Cash.* LEO K. STEINER, Jr., *A.C.* (*Investment Securities*) Capital and Surplus, $490,000	Cent. Han. Bk. & Tr. Co., Chase N., and Steiner, Rouse & Co., 25 Broad Street, N. Y.
WARD, STERNE & CO. 304-15 Brown Marx Bldg.	‡'01	*Partners* Geo. B. Ward, M. H. Sterne, Rucker Agee, E. C. Leach. (*Investment Securities*)	1st N. and Birm. Tr. & Sav. Co., Birm.

ALABAMA—Continued

Town and County. ▲County Seats. 6 Fed. Res. Dist. BBirm. N.O. New Or.	●Mem. A.B.A. ⁿNew §State †Priv. ‡Mem. State B. Ass'n. [Estab. ◆Fed. Res. Depts: T-Trust B-Bond d-Safe Deposit ⑤ Savings	President.	Vice-President.	Cashier.	Ass't Cashier.	Liabilities. Paid-up Capital	Surplus and Profits	Deposits	Other Liabilities	Resources. Loans and Discounts	Bonds and Securities	Miscellaneous	Cash & Exchanges, Due from Banks	Principal Correspondents.
Blountsville 468 B Blount D14	Bank of Blountsville Jun30Stmt. 61-513 ⑤$'23	J. S. Wittmeier	J. B. Pennington J. W. Carter	C. C. Pittard		$ 15,000	$ 3,060	$ 20,110	$ 3,010	$ 28,350	$ 870	$ 5,490	$ 6,470	1st N., Birm.
Boaz 1691 B Marshall D16	Boaz Bank Apr11Stmt. 61-217 ●‡$'08	S. B. Wilson E. F. Whitman, *Ch.*	R. M. Miller S. H. Leeth	L. Collier		50,000	14,040	177,030	750	185,220	10,000	15,650	30,960	1st N., Birm. and Gadsden.
" ------ "	National Bank of Boaz Jun30Stmt. 61-216 ●‡'04	Hogan Jackson	D. K. Searcy	D. K. Searcy	W. F. Hales Shellie Reagan	25,000	25,000	198,700	25,000	51,660	69,680	5,610	146,750	Chase N., N. Y.; 1st N., Birm.
Boligee 178 B Greene I6	*Boligee Banking Co.*	(*Voluntary liquidati*	*on December 21, 1931*)											
Brent 586 B Bibb H11	Brent Banking Co. Jun30Stmt. 61-396 ⑤‡$'12	H. V. Faucett	J. S. Ward	D. W. James	C. T. Thompson	25,000	56,800	139,480		99,920	27,950	10,810	82,600	Cent. Han. Bk. & Tr. Co., N. Y.; 1st N., Tuscaloosa.
▲**Brewton** 2818 B Escambia O11	**BANK OF BREWTON** Jun30Stmt. 61-145 d⑤●‡$'89	R. A. Smith	W. Y. Lovelace J. H. Douglas	S. B. Parker	O. L. Larkins	50,000	37,840	274,210	10,150	227,810	85,020	20,320	39,050	Cent. Han. Bk. & Tr. Co., N. Y.; 1st N., Mobile and Birm.; Am. N. Bk. & Tr. Co., Mobile.
" ------ "	Citizens Bank Jun30Stmt. 61-146 d⑤●‡$'02	E. L. McMillan	D. B. Miller	O. M. Colley	W. E. Jackson	47,200	29,090	297,440		233,780	47,450	21,110	71,420	Chase N., N. Y.; 1st N., Mobile; 1st N., Birm.
" ------ "	Farmers & Merchants Bk. Jun30Stmt. 61-390 d⑤●‡$'12	J. W. Adkisson	W. F. Wilson	G. O. Harold	T. C. Hurd R. J. Murphy	40,000	60,260	290,370	73,240	381,210	11,730	24,960	45,970	Cent. Han. Bk. & Tr. Co., N. Y.; 1st N., Mobile and Birm.

THE MERCHANTS IS THE BANK IN MOBILE

Digitized for FRASER
https://fraser.stlouisfed.org
Federal Reserve Bank of St. Louis

Number under Name of Bank is the New Transit Number given to each bank in U. S. exclusively by The Rand-McNally Bankers' Directory, under the authority of The American Bankers Ass'n.

ALABAMA—Continued

Non-Bank Towns with Nearest Banking Point (indexed Acces.), Lawyers, Laws (indexed) in back of this volume. For Interest Rates, Holidays, etc., see Laws.

Town and County. ▲County Seats. 6 Fed. Res. Dist. BBirm. N.O.New Or.	●Mem. A.B.A. ⁿNew §State †Priv. ‡Mem. State B. Ass'n. [Estab. ◆Fed. Res. Depts: T-Trust B-Bond d-Safe Deposit Ⓢ Savings	President.	Vice-President.	Cashier.	Ass't Cashier.	Liabilities. Paid-up Capital	Surplus and Profits	Deposits	Other Liabilities	Resources. Loans and Discounts	Bonds and Securities	Miscellaneous	Cash & Exchange, Due from Banks	Principal Correspondents.
Bridgeport ... 2124 B Jackson A19	American National Bank ●'18 Jun30Stmt. 61-468	R. Stephenson	J. J. Williams	F. W. Carr		$ 25,000	$ 17,700	$ 43,480	$ 49,780	$ 66,480	$ 26,350	$ 36,330	$ 6,790	Guaranty Trust Co., N. Y.; Am. N., Nash.; 1st N., Chat.
Brundidge ... 1434 Pike M19	Brundidge Bkg. Co. ‡$1900 Jun30Stmt. 61-228	F. C. Bass, *Ch. of Bd. and Pres.*	J. F. Hightower	J. F. Hightower	Tupper Lightfoot	100,000	71,810	393,690	35,010	485,890	32,920	16,100	65,590	Chase N. and Guaranty Trust Co., N. Y.; Citiz. & Sou. N., Atl.
" ------ "	First National Bank Ⓢ‡'04 Jun30Stmt. 61-229	J. T. Ramage	W. G. Gilmore	Gus Pierson		50,000	100,150	168,260	50,010	186,290	53,700	13,170	115,260	N. City, N. Y.; Citiz. & Sou. N., Atl.
▲**Butler** ... 501 B Choctaw K4	Choctaw Bank d Ⓢ●‡$'05 Apr11Stmt. 61-263	W. J. Dansby	W. C. Tillman	F. G. Bush	C. W. Marsh	20,000	24,070	181,890	55,370	213,910	12,920	16,510	37,980	Chase N., N. Y.; Merch. N., Mobile; Merch. & Far., Meridian, Miss.
Calera ... 975 B Shelby H13	Central State Bank $'16 Jun30Stmt. 61-456	Gordon Du Bose	C. L. O'Neal			30,000	6,380	53,620		23,260	32,370	24,000	10,360	1st N., Birm.
▲**Camden** ... 697 B Wilcox L10	Bank of Camden d Ⓢ$'07 Jun30Stmt. 61-239	L. H. Woodley	S. C. Godbold	W. P. Agee, Jr.		30,000	12,300	107,030	8,250	84,930	17,870	12,150	42,630	1st N., Birm.; Selma N., Selma; 1st N., Mobile; Citiz. and Sou. N., Atl.
" ------ "	Camden National Bank Jun30Stmt. 61-238 d Ⓢ●‡'06	E. W. Berry, *Ch. of Bd. and Pres.*	G. D. Liddell	J. M. Moore	R. H. Liddell	30,000	26,770	135,910	10,000	95,430	46,900	6,500	53,830	City N., Selma; 1st N., Mobile and Birm.
Carbon Hill .. 2519 B Walker E9	*Citizens State Bank*	(*Closed October* 26, 1	931)											
▲**Carrollton** ... 569 B Pickens G5	*Bank of Carrollton*	(*Closed for liquidati*	*on, January* 15, 1932	)										
Castleberry ... 427 B Conecuh N11	Peoples Bank ●‡$'23 Apr11Stmt. 61-268	J. W. Thurmond	N. P. Thurmond	N. P. Thurmond	A. T. Weaver	25,000	940	83,000	42,600	123,160		16,700	11,680	Am. Tr. Co., Mobile.
Cedar Bluff ... 1162 B Cherokee D20	Cedar Bluff Bank $'09 Jun30Stmt. 61-269	W. R. Westbrook	W. S. McElrath	Quinn Money		25,000	32,160	55,550	1,730	97,360		3,210	13,870	Chase N., N. Y.; N. City and 1st N., Rome, Ga.
▲**Center** ... 2331 B Cherokee D19	Cherokee County Bank Apr11Stmt. 61-270 Ⓢ●‡$'06	Roscoe Smith	Lamar Smith	Glen Williamson	J. Cecil Soggin	25,000	40,560	154,030	110	161,120	18,800	15,630	24,160	1st N., Rome, Ga.; Hamilton N., Chat.
" ------ "	Farmers & Merchants Bank Apr11Stmt. 61-462 Ⓢ‡$'17	J. O. Jordan	M. D. Starling	G. A. Johnson	Loy Davis	50,000	53,370	118,880	34,800	187,270	27,480	8,620	33,680	Chase N., N. Y.; 1st N., Rome and Gadsden.
▲**Centerville** ... 791 B Bibb H11	Bibb County Bkg. & Tr. Co. Apr11Stmt. 61-271 ‡$'97	J. P. Kennedy	Edward Kennedy	J. M. Kennedy		25,000	16,000	95,450	3,450	91,580	2,000	29,250	17,070	Chase N., N. Y.; 1st N., Birm.
" ------ "	Peoples Bank d Ⓢ●‡$'14 Apr11Stmt. 61-434	W. O. Fuller	N. W. Hunnicutt	J. T. Fuller, Jr.		42,000	34,510	108,580	2,420	112,000	17,510	8,770	49,230	N. City, N. Y.; 1st N., Birm.; 1st N., Atl.
▲**Chatom** ... 1164 B Washington N4	Chatom State Bank Ⓢ‡$'09 Jun30Stmt. 61-272	James N. Granade	C. V. Williams	F. L. McLemore		15,000	11,040 (*Incl. Res.*)	41,980		42,410	5,100	4,100	16,420	Chase N., N. Y.; Merch. N. and Am. N. Bk. & Tr. Co., Mobile.
Cherokee ... 659 B Colbert B6	Tennessee Valley Bank 61-273 Ⓢ‡$'02			F. P. Hughston, *Mgr.*		(*Branch*	*of Decatur, Ala.*)							Guaranty Tr. Co. and Chase N., N. Y.; Lou. N., Lou.
Childersburg .. 459 B Talladega F17	*Bank of Childersburg*	(*Closed February* 3,	1932. *Voluntary Li*	*quidation*)										
Citronelle ... 1082 N.O. Mobile O4	Citronelle State Bk. d Ⓢ●‡$'18 Jun30Stmt. 61-467	W. F. Holder	R. W. Lynch	Audrey Rowell		15,000	18,020	145,320	13,570	127,050	46,490	4,400	13,970	Chase N., N. Y.; Merch. N., Mobile.
▲**Clanton** ... 1847 B Chilton I14	**FIRST NATIONAL BANK** Jun30Stmt. 61-479 Ⓢ●‡'17	**E. E. UPCHURCH** **A. M. GRIMSLEY,** *Ch.* **Modern equipm** **Special attentio** *Please send* 15c *wi*	**G. C. WALKER** **ent, excellent facl** **n given Bill of La** *th each sight draft fo*	**J. C. PAGE** **lities, efficient ser** **ding drafts, Cash** *r presentation and* 25	**C. O. JONES** **vice. Try us.** **and time items.** *c for credit reports.*	50,000	56,560	291,920	30,000	261,700	92,570	13,930	60,270	Chase N., N. Y.; 1st N., Birm. and Montg.
" ------ "	Peoples Savings Bank Jun30Stmt. 61-195 Ⓢ●‡$'01	F. J. Callen	N. S. Johnson	H. G. Heflin	W. L. Smith	50,000	60,540	290,630		255,440	62,220	22,020	61,530	Chase N., N. Y.; Citiz. and Sou. N., Atl., Birm. Tr. & Sav. Co., Birm.; Ala. N., Mont.
▲**Clayton** ... 1717 Barbour L21	Bank of Commerce Ⓢ●‡$'06 Aug1Stmt. ◆ 61-194	W. H. Robertson G. C. Reynolds, *Ch.*		A. J. Bethune		50,000	20,000	95,500	30,000	125,000	15,000	30,500	25,000	1st N., Atl.
" ------ "	Clayton Banking Co. d Ⓢ‡$'87 Apr11Stmt. 61-193	J. E. Parish	T. D. Grubbs	T. R. Parish	C. C. Scheffer	50,000	12,960	46,120	16,200	85,850	1,200	21,020	17,190	Citiz. & Sou. N., Atl.
Collinsville ... 892 B De Kalb C18	First National Bank Ⓢ●‡'19 Jun30Stmt. 61-234	Irby C. Hall	C. C. Hall	C. V. Porter	A. E. Smith	50,000	20,140	190,540	81,510	174,120	96,920	13,360	57,780	1st N., Chat. and Gadsden.
" ------ "	Peoples Bank d Ⓢ●‡$'19 Apr11Stmt. 61-477	W. E. Killian	J. W. Blackwell J. D. Jordan	E. M. Box	W. B. Smith	50,000	11,660	122,850	170	139,650		14,460	30,570	Chase N., N. Y.; 1st N., Birm. and Chat.
Columbia ... 926 Houston N23	Bank of Columbia d●‡$'12 Jun30Stmt. 61-404	M. L. Oakley	W. F. Oakley, Jr.	L. W. Armstrong		25,000	21,670	80,350	12,000	113,060		14,230	11,740	Chase N., N. Y.; 1st N., Dothan.
Columbiana ... 1180 B Shelby G14	Columbiana Sav. Bank ●‡$'03 Apr11Stmt. 61-277	W. F. Davis	W. W. Wallace	W. L. Christian		35,000	17,810	182,320	510	82,630	72,990	8,240	71,790	1st N., Birm.; Selma N., Selma.

THE MERCHANTS IS THE BANK IN MOBILE

Digitized for https://fras... Federal Reserve Bank of St. Louis

Town and County. ▲County Seats. 5 Fed. Res. Dist. B Birm. N.O. New Or.	●Mem. A.B.A. ¶New §State †Priv. ‡Mem. State B. Ass'n. [Estab. ◆Fed. Res. Depts: T-Trust B-Bond d-Safe Deposit. Ⓢ Savings	President.	Vice-President.	Cashier.	Ass't Cashier.	Liabilities. Paid-up Capital	Surplus and Profits	Deposits	Other Liabilities	Resources. Loans and Discounts	Bonds and Securities	Miscellaneous	Cash & Exchanges, Due from Banks	Principal Correspondents.
Cordova ..... 1830 B Walker E11	Citizens Bank ..... dⓈ$'23 Apr11Stmt. 61-515 *(Formerly Citizens Bank & Trust Co.)*	J. F. Sandlin	A. S. Cotton	J. W. Wood		$ 15,000	$ 1,760	$ 26,720		$ 9,150	$ 6,280	$ 12,000	$ 16,050	1st N. and Birm. Tr. & Sav. Co., Birm.; 1st N., Jasper.
" ..... "	Cordova State Bk. ..dⓈ●‡$'08 Apr11Stmt. 61-278	J. R. Shepherd	P. M. Long	W. N. Jones	G. E. Borden	15,000	19,300	103,610	$ 4,310	56,180	43,970	29,510	12,550	Cent. Han. Bk. & Tr. Co., N. Y.; 1st N., Birm.
Cottonwood ..410 Houston O23	Bank of Cottonwood ..Ⓢ‡$'28 Apr11Stmt. 61-541	S. O. Smith D. M. Hicks, *Ch.*	W. M. Lewis	M. A. Helms		25,000	4,720	25,110	530	38,610	———	9,940	6,800	1st N., Dothan.
Courtland ..... 359 B Lawrence B10	Tennessee Valley Bank ‡$'92 61-280	———	———	R. H. Tweedy, Jr., *Mgr.*	———	*(Branch of Decatur, Ala.)*								Guaranty Tr. Co. and Chase N., N. Y.; 1st N., Birm.
Cragford ..... 180 B Clay G19	*Cragford Bank*	*(Voluntary liquidation January 1932)*												
Crossville ..... 316 B De Kalb C17	First Bank of Crossville Jun30Stmt. 61-411 Ⓢ●‡$'13	H. B. Berry W. F. Croft, *Ch.*	H. B. Black	C. D. King	W. F. Croft Mrs. Mary Griffin	20,000	4,620	40,250	30,000	88,600	———	4,460	1,810	Ham. N., Chat.
Cuba ..... 542 B Sumter J4	Bank of Cuba ..... ●‡$'04 Apr11Stmt. 61-281	Mrs. Anna M. Ward	E. V. May	Mrs. A. M. Ward	Jack Vaughan	15,000	15,130	25,850	———	30,870	3,000	10,060	12,130	1st N., Birm. and Meridian.
▲**Cullman** ..... 2786 B Cullman D12	Leeth National Bk. .dⓈ†●‡'10 Jun30Stmt. 61-149	H. C. Arnold	W. S. Leeth	J. A. Dunlap		100,000	40,140	350,380	133,960	383,550	122,950	5,560	112,420	Chase N., N. Y.; 1st N., Birm.; Am. N., Nash.
" ..... "	Parker Bank & Trust Co. Jun30Stmt. 61-147 dⓈ†●‡$'84	M. L. Robertson	C. A. Stiefelmeyer R. E. Lee	J. Spitznagel		90,000	101,570	483,150	———	455,850	112,690	10,040	96,140	Cent. Han. Bk. & Tr. Co., N. Y.; 1st N., Birm.; Am. N., Nash.
" ..... "	Tennessee Valley Bank 61-472 Ⓢ†●‡$'92	———	O. D. Kennamer	———	———	*(Branch of Decatur, Ala.)*								Guaranty Tr. Co., N. Y.; 1st N., Birm.
▲**Dadeville** ..... 1549 B Tallapoosa H19	*Tallapoosa County Bank*	*(Closed August 26, 1931)*												
▲**Decatur** ..... 15,593 B Morgan B12	Citizens Industrial Bank $'26 61-94 *(Morris Plan Bank)*	A. C. Dillehay	S. M. Thompson	Carlile Blackwell, *Sec. and Tr.*	———	58,425	———	———	———	———	———	———	———	
" ..... "	*First National Bank in Decatur*	*(Closed January 14, 1932)*												
" ..... "	***MORGAN COUNTY NATIONAL BANK** Jun30Stmt. 61-92 dⓈ†●‡'02 *(Albany P. O.)*	ATLEE H. HOFF	E. W. McLEOD F. A. BLOODWORTH	T. E. WILLIAMS F. A. BLOODWORTH, *Tr. Off.*	E. E. GRAVES	200,000	56,670	568,470	218,510	600,950	210,510	57,310	174,870	Chase N., N. Y.; Birm. Tr. & Sav. Co., Birm.; 1st N., Chat.; 1st N., Atl.
	Oldest National Bank in Morgan County. Special attention given Bill of Lading Drafts, Cash and Time Items. *Please send 15c with each Sight Draft for presentation and 25c for Credit Reports.*													
" ..... "	*Tennessee Valley Bank Apr11Stmt. 61-116 dBⓈ†●‡$'92	Clyde Hendrix S. A. Lynne, *Ch.*	J. C. White M. J. Knight	J. C. White W. L. Padgett, *Asst.*	R. C. Billings	256,800	298,930	3,135,900	711,620	3,506,750	189,710	409,610	297,200	Gty. Tr. Co., Chase N., and Chem. Bk. & Tr. Co., N. Y.; Cont. Ill. Bk. & Tr. Co., Chi.; 1st N., Birm.; Am. N., Nash.; Fifth-Third Un. Tr., Cin.
" ..... "	Decatur Clearing House *(Members indicated by a ★)*	T. A. Bowles	Clyde Hendrix	F. A. Bloodworth, *Sec. and Tr.*	———	———	———	———	———	———	———	———	———	
Demopolis ..... 4037 B Marengo J7	**COMMERCIAL NATIONAL BANK** Jun30Stmt. 61-370 dⓈ●‡'11	E. H. C. BAILEY A. R. SMITH, *Ch. of Bd.*	J. H. SPIGHT	F. C. SMITH	G. R. SMITH	100,000	48,150	232,460	222,930	356,950	116,690	83,970	45,940	N. City, N. Y.; 1st N., Birm.; Selma N., Selma; Merch. N., Mobile.
	Special attention given Bill of Lading Drafts, Cash and Time Items. Superior service and prompt returns.													
" ..... "	**ROBERTSON BANKING COMPANY** Jun30Stmt. 61-134 dⓈ†●‡$1870	G. T. BREITLING, *Ch. of Bd. and Pres.*	L. C. LOWE H. J. WHITFIELD	H. J. WHITFIELD	S. W. HARPER A. G. WESTBROOK	125,000	78,950	228,370	127,500	456,170	15,280	59,090	29,280	Gty. Tr. Co., N. Y.; 1st N., Birm. and Mobile; City N., Selma.
	First and oldest established Bank. Unequaled facilities for making Collections a Specialty and remitted on day of payment.													

THE MERCHANTS IS THE BANK IN MOBILE

Digitized for
https://fraser.stlouisfed.org
Federal Reserve Bank of St. Louis

Town and County. ▲County Seats. 6 Fed. Res. Dist. B Birm. N.O. New Or.	●Mem. A.B.A. n New § State † Priv. ‡Mem. State B. Ass'n. [Estab. ◆Fed. Res. Depts: T-Trust B-Bond d-Safe Deposit ⓢ Savings	President.	Vice-President.	Cashier.	Ass't Cashier.	Liabilities. Paid-up Capital	Surplus and Profits	Deposits	Other Liabilities	Resources. Loans and Discounts	Bonds and Securities	Miscellaneous	Cash & Exchanges, Due from Banks	Principal Correspondents.
Dora 1143 B Walker E11	Dora Banking & Trust Co. Jun30Stmt. 61-282 ⓢ‡$'06	Linn Palmer	G. May A. B. Phillips	C. I. Jones	W. D. Scogin	$ 25,000	$ 44,040	$ 145,840	$ 1,170	$ 76,380	$ 89,410	$ 9,590	$ 40,650	1st N., Birm.
▲**Dothan** 16,046 Houston N21	***DOTHAN BANK & TRUST CO.** Jun30Stmt. 61-84 dBⓢT•$'10	E. R. PORTER	J. J. FLOWERS J. J. WHIDDON	F. A. FLOWERS	J. J. FLOWERS, JR.	60,000	88,510	586,420		265,770	152,630	29,350	287,180	Chem. Bk. & Tr. Co. and Guaranty Tr. Co., N. Y.; 1st N., Atl.
		The smallest B	**ank but the mos**	**t prompt service.**	**Credit Reports 50**	**c.**								
		Send us your B	**ill of Lading Dra**	**fts—Sight Drafts**	**15c for presentat**	**ion.**								
" ____ "	*First National Bank Jun30Stmt. 61-81 dⓢT•‡1900	G. H. Malone	W. D. Malone Robert Boyd	W. R. Watford	W. M. Hardwick	300,000	86,380	1,827,060	384,380	908,180	1,280,350	133,540	275,740	Am. N., Pensacola.; 1st N., Birm.; 1st N., Atl.; Hibernia Bk. & Tr. Co., New O.
" ____ "	*Houston National Bank*	(Closed October 5,	1931)											
" ____ "	Dothan Clearing House (*Members indicated by a* *)	J. J. Flowers		W. R. Watford, *Sec. and Tr.*										
Dozier 377 B Crenshaw M15	First National Bank ⓢ‡'10 Jun30Stmt. 61-284	A. F. Merrill	W. C. Grant G. A. Henderson	B. D. Rowell	W. A. Merrill	75,000	26,750	258,330	30,000	199,990	56,880	9,820	123,400	Chase N., N. Y.; 1st Far. & Merch. N., Troy; 1st N., Atl. and Montgomery.
Eclectic 678 B Elmore I17	Bank of Eclectic ⓢ‡$'13 Apr11Stmt. 61-417	Lee Hornsby	J. A. Howle	Mildred Spiney		10,000	11,490	74,260		66,120	980	10,530	18,180	Chase N., N. Y.; 4th N., Montg.; 1st N., Birm.
▲**Elba** 2523 Coffee N17	*First National Bank*	(Closed October 2,	1931)											
Elberta 115 N.O. Baldwin Q8	State Bank of Elberta Jun30Stmt. 61-506 dⓢ•‡$'22	August Noltensmeier, *Ch. of Bd. and Pres.*	L. Lindoerfer	Alfred M. Neumann		10,000	9,000	140,000	3,000	92,000	43,000		27,000	Merch. N., Mobile.
Elkmont 192 B Limestone A12	*Citizens Bank & Trust Co.*	(Closed September	21, 1931)											
" ____ "	Farmers & Merchants Bank Apr11Stmt. 61-517 •‡$'23	C. V. Mayhall	E. T. Gray	Wm. D. Jones		15,000	2,140	21,910		19,530		7,740	11,800	Cent. Han. Bk. & Tr. Co., N. Y.; 1st N., Birm.
Ensley B Jefferson F12 (*Within Birmingham City Limits*)	**ENSLEY BANK & TRUST CO.** Aug4Stmt. 61-532 dⓢ•‡'26	J. F. FLETCHER		J. A. HOLCOMB		100,000	490	383,660	190	350,220			134,120	Cent. Han. Bk. & Tr. Co., N. Y.; 1st N. and Birm. Tr. & Sav., Birm.
		Prompt careful	**attention given c**	**ollections, Bill of**	**Lading Drafts an**	**d all ou**	**t of tow**	**n Items.**						
		PROMPT REM	**ITTANCE.**											
" ____ "	*Ensley National Bank*	(Taken over by Ensl	ey Bank & Trust Co	., *July* 19, 1932)										
▲**Enterprise** 3702 Coffee N18	Enterprise Banking Co. Apr11Stmt. 61-137 d‡$'03	J. B. Byrd	R. B. Martin	J. B. Rollins	B. B. Henderson	50,000	69,650	208,720	3,530	95,010	44,310	27,810	164,780	Chase N., N. Y.; Citiz. & Sou. N., Atl.
" ____ "	*Farmers & Merch. Nat'l Bk.*	(Closed January 2, 1	932)											
" ____ "	*First National Bank*	(Merged with Farme	rs & Merchants Nat	ional Bank Septemb	er 24, 1931)									

THE MERCHANTS IS THE BANK IN MOBILE

Number under Name of Bank is the New Transit Number given to each bank in U. S. exclusively by The Rand-McNally Bankers' Directory, under the authority of The American Bankers Ass'n.

ALABAMA—Continued

.Non-Bank Towns with Nearest Banking Point (Indexed Acces.), Lawyers, Laws (indexed) in back of this volume. For Interest Rates, Holidays, etc., see Laws.

Town and County. ▲County Seats. 6 Fed. Res. Dist. BBirm. N.O. NewOr.	●Mem. A.B.A. nNew §State †Priv. ‡Mem. State B. Ass'n. [Estab. ◆Fed. Res. Depts: T-Trust B-Bond d-Safe Deposit Ⓢ Savings	President.	Vice-President.	Cashier.	Ass't Cashier.	Liabilities. Paid-up Capital	Surplus and Profits	Deposits	Other Liabilities	Resources. Loans and Discounts	Bonds and Securities	Miscellaneous	Cash & Exchanges, Due from Banks	Principal Correspondents.
▲Eufaula ——5208 Barbour L23	*Commercial National Bank*	(Closed October 21,	1931)											
" —— "	Eufaula Bank & Trust Co. Jun30Stmt. 61-533 Ⓢ§'26	H. L. King L. Y. Dean, Jr., *Ch.*	Chauncey Sparks	R. C. Joiner	L. Y. Dean, III	$ 50,000	$ 6,070	$ 127,560	$ 560	$ 126,310	——	$ 7,540	$ 50,350	1st N., Atl.; Col. Bk. & Tr. Co., Col., Ga.
▲Eutaw ——1721 B Greene I7	**FIRST NATIONAL BK.** dⓈ●‡'82 Jun30Stmt. 61-218	B. B. Barnes	J. D. Steele J. F. Aldridge	W. J. Barnes, Jr.	——	100,000	79,400	233,800	237,690	474,530	$ 113,430	30,460	32,480	1st N., Birm.; City N., Tuscaloosa.
" —— "	Merchants & Farmers Bank of Greene County ⓈT●‡$1900 Jun30Stmt. ◆ 61-219	J. O. Banks	W. J. Meriwether	E. W. Hood	——	55,000	81,570	256,140	——	209,550	92,240	15,480	75,440	Cent. Han. Bk. & Tr. Co., N. Y.; Birm. Tr. & Sav. Co. and 1st N., Birm.
▲Evergreen ——2007 B Conecuh N12	*Peoples Bank*	(Closed July 27, 193	2 for liquidation)											
Excel ——85 B Monroe N9	*Bank of Excel*	(Closed for liquidati	on November 7, 1931)											
Fairfield —— 11,059 B Jefferson F12	Fairfield American National Bank ——61-279 ——d Ⓢ●‡'10 Jun30Stmt.	Harris Moriarty	——	R. C. Owen	——	100,000	21,710	410,690	100,000	252,170	290,320	11,290	78,610	Chase N., N. Y.; 1st N., Birm.
" —— "	Fairfield Trust & Savings Bank ——61-521 —— d Ⓢ●‡§'24 Apr11Stmt.	D. W. Waite	H. W. Allgood	Geo. W. Looney	——	25,000	2,770	93,360	240	94,820	10,020	7,340	9,180	Birm. Tr. & Sav. Co., Birm.
Fairhope ——1549 N.O. Baldwin Q6	Bank of Fairhope —— d Ⓢ●‡§'17 Jun30Stmt. 61-461	M. F. Northrop	Wm. McIntosh	Kirby Wharton	H. Geo. Bishop	30,000	15,500	189,070	——	139,040	35,840	40,000	19,700	Mnfrs. Tr. Co., N. Y.; Merch. N., Mobile.
Falkville ——543 B Morgan O12	Tennessee Valley Bank ‡§'06 61-288	——	——	V. O. Clark, *Mgr.*	——	(Branch	of Decatur, Ala	.)	——	——	——	——	——	Guaranty Tr. Co. and Chase N., N. Y.; Lou. N., Lou.
Faunsdale ——264 B Marengo J8	Watkins Banking Company Jun30Stmt. 61-289 d●‡§'91	S. R. Bethea	——	Siddons Stollenwerck	J. F. Watkins	50,000	46,580	96,550	8,040	105,630	53,740	200	41,590	Chase N., N. Y.; Selma N., Selma; 1st N., Birm.
▲Fayette ——2109 B Fayette E7	Citizens Bank —— T●‡§'13 Jun30Stmt. 61-415	T. H. Robertson	E. E. Thomason	T. L. Lindsey	——	60,000	52,460	429,310	——	338,930	78,000	20,620	104,220	Cent. Han. Bk. & Tr. Co., N. Y.; Birm. Tr. & Sav., Birm.
" —— "	**FIRST NATIONAL BANK** Jun30Stmt. 61-290 ⓈT●‡1900	A. M. GRIMSLEY G. L. SMITH, *V. P.* Modern Equip Special attenti *Please send 15c wi*	J. C. GRIMSLEY E. M. GRIMSLEY ment, Excellent F on given Bill of L *th each sight draft fo*	W. C. BRAGG acilities, Efficien ading Drafts, Cas *r presentation and*	—— t Service. Try h and Time Item *25c for Credit Repor*	100,000 Us. s. ts.	57,370	465,470	119,530	414,150	172,410	74,270	81,530	Chase N., N. Y.; Cont. Ill. Bk. & Tr. Co., Chi.; 1st N., Birm.
Flomaton ——915 B Escambia O10	*Escambia County Bank*	(Closed November	20, 1931)											
Florala ——2580 Covington O16	Bank of Florala —— d Ⓢ●‡§'04 Jun30Stmt. 61-132	E. P. Rodwell	A. G. Williams	Y. E. Folsom	G. G. Hart	60,000	36,500	277,580	——	227,080	68,600	33,850	44,540	Cent. Han. Bk. & Tr. Co., N. Y.; 1st N., Birm., Dothan and Mobile; Citiz. & Sou. N., Atl.
▲Florence —— 11,729 B Lauderdale B8	**FIRST NAT'L BANK** Jun30Stmt. 61-87 dBⓈT●‡'89	N. C. ELTING Save time and ge FEE IN ADVAN	S. W. FRIERSON t service on Collec CE: *Plain sight dr*	TURNER RICE tions and Credit *afts, 15c; Credit*	R. M. MARTIN L. R. NORVELL Reports by sendi *Reports, 25c.* T	300,000 ng RY US.	407,570	1,917,910	109,000	1,406,020	595,680	161,010	571,760	Chase N., N. Y.; Am. N., Nash.; 1st N., Birm.
" —— "	Tennessee Valley Bank 61-88 T●‡§'92	——	E. B. Garner	——	——	(Branch	of Decatur, Ala	.)	——	——	——	——	——	Guaranty Tr. Co., N. Y.; 1st N., Birm.
Foley ——791 N. O. Baldwin Q7	*Farmers & Merchants Bank*	(Closed January 9,	1932)											
Fort Deposit —1092 B Lowndes L14	Fort Deposit Bank —— Ⓢ‡§'04 Apr11Stmt. 61-293	J. S. Golson	J. M. Black, Sr.	O. P. Edwards	F. P. Gates	25,000	32,900	143,490	5,230	115,660	57,250	7,960	25,750	Chase N., N. Y.: Ala. Bk. & Tr. Co. and 4th N., Montg.

THE MERCHANTS IS THE BANK IN MOBILE

Digitized for FRASER
https://fraser.stlouisfed.org
Federal Reserve Bank of St. Louis

Number under Name of Bank is the New Transit Number given to each bank in U. S. exclusively by The Rand-McNally Bankers' Directory, under the authority of The American Bankers Ass'n.

ALABAMA—Continued

Non-Bank Towns with Nearest Banking Point (Indexed Acces.), Lawyers, Laws (indexed) in back of this volume. For Interest Rates, Holidays, etc., see Laws.

Town and County. ▲County Seats. 6 Fed. Res. Dist. B Birm. N.O. New Or.	●Mem. A.B.A. ⁿNew §State †Priv. ‡Mem. State B. Ass'n. [Estab. ◆Fed. Res. Depts: T-Trust B-Bond d-Safe Deposit Ⓢ Savings	President.	Vice-President.	Cashier.	Ass't Cashier.	Liabilities. Paid-up Capital	Surplus and Profits	Deposits	Other Liabilities	Resources. Loans and Discounts	Bonds and Securities	Miscellaneous	Cash & Exchanges, Due from Banks	Principal Correspondents.
▲Fort Payne...3375 B De Kalb C10	First Nat. Bk. in Fort Payne Jun30Stmt. 61-478 d●‡'19	G.I. Weatherly	J. P. Hoskins C. A. Wolfes	J. A. Davis, Jr.	B. E. Driskill H. M. Campbell	$ 50,000	$ 65,040	$ 453,280	$ 50,000	$ 365,370	$ 73,300	$ 46,600	$ 133,050	Chase N., N. Y.; 1st N., Chat. and Birm.
Frisco City...1021 B Monroe N9	Peoples Bank Aug1Stmt. 61-432 ●‡$'14	J. B. Barnett	B. H. Stallworth	B. H. Stallworth	W. A. Giddens	50,000	25,000	60,000	45,000	128,000	8,150	25,850	18,000	Cent. Han. Bk. & Tr. Co., N. Y.; Merch. N., Mobile; Selma N., Selma.
▲Gadsden...24,042 B Etowah D17	**THE AMERICAN NATIONAL** Jun30Stmt. 61-66 Ⓢ†●‡'11	J. B. WADSWORTH	J. W. PENN R. M. WILBANKS W. M. WADSWORTH, *Active*	D. C. WADSWORTH	E. G. PARR	200,000	80,620	891,100		669,590	49,250	200,460	252,420	Guaranty Tr. Co., N. Y.; 1st N., Birm. Tr. & Sav. Co., and 1st N., Birm.
		Fastest growth of any bank in Gadsden. Vigorous attention given Collections. Quick returns and consistent charges. Reasons given for non-payment.												
" ------ "	East Gadsden Bank dⒼ†‡$'29 Apr11Stmt. 61-67	J. L. Herring, *Ch. of Bd. and Pres.*	Paul Landers A. L. Gwin	E. R. Perdue		25,000	7,370	44,080	270	31,550		22,920	22,240	N. City, N. Y.
" ------ "	**FIRST NATIONAL BANK** Jun30Stmt. 61-62 dⒷⒺ†●‡'87	OTTO AGRICOLA LAMAR SMITH	JOE R. McCLESKEY	FRANK PENTEGOST JOE R. McCLESKEY, *Tr. Off.*	EDWIN HUCKSTEP NINA B. JOHNSTON	250,000	88,760	1,900,820	129,920	769,340	1,015,830	256,270	328,050	Chem. Bk. & Tr. Co., N. Y.; 1st N., Birm.; 1st N., Atl.
		First and oldest established Bank in Gadsden. Collections a specialty and remitted on day of payment. Send us your Gadsden items.												
" ------ "	*Gadsden National Bank*	(*Closed January 9, 1932*)												
Gaylesville...204 B Cherokee C20	Bank of Gaylesville...Ⓢ$'07 Jun30Stmt. 61-297	J. E. Henderson	E. J. Chesnut	D. C. Chesnut		12,500	19,100	48,180	16,210	79,400		14,160	2,430	Chase N., N. Y.; 1st N., Rome, Ga.
▲Geneva...1593 B Geneva O18	Citizens Bank Jun30Stmt. 61-221 ●†‡$'01	Jim Johnson, Jr.	J. E. Johnson	J. E. Johnson		100,000	120,330	298,470		286,300	13,100	330	219,080	Gty. Tr. Co., N. Y.; Am. N., Pensacola, Fla.
" ------ "	Farmers National Bank Jun30Stmt. 61-408 dⒼ‡'13	W. O. Mulkey D. L. Watson, *Ch.*	D. L. Watson	W. A. Watson	R. J. Purvis	50,000	50,490	165,010	136,300	289,640	55,190	25,150	31,830	Chase N., N. Y.; 1st N., Montg.; Citiz. & Sou. N., Atlanta.
Georgiana...1480 B Butler M18	Citizens Bank Apr11Stmt. 61-550 d●‡$'31	G. H. Tatum	W. M. McGowin R. A. Beeland, Jr.	W. M. Wise		25,000	5,000	58,560	1,390	12,690		4,280	72,970	Cent. Han. Bk. & Tr. Co., N. Y.; 1st N., Atl. and Greenville.
Girard	(*See Phenix City, Ala.*)													
Good Water...996 B Coosa H17	First National Bank dⒼ‡'26 Jun30Stmt. 61-534	W. L. Crew, *Ch. of Bd. and Pres.*	T. J. Holmes	W. R. Dean		30,000	10,600	93,430	25,000	64,420	60,420	5,500	28,690	Cent. Han. Bk. & Tr. Co., N. Y.; Birm. Tr. & Sav. Co., Birm.
" ------ "	Peoples Trust & Savings Bank Jun30Stmt. 61-233 dⒼ●‡$'06	J. S. Gilliland, *Ch. of Bd. and Pres.*	D. T. Rozelle	K. S. Porter		30,000	14,460	42,170	5,000	71,440	3,200	6,610	10,380	Chase N., N. Y.; 1st N., Birm.
Gordo...811 B Pickens G6	Merchants & Far. Bank Jun30Stmt. 61-300 d●‡$'05	A. M. Grimsley	A. B. Price H. H. Mobley	H. D. Davis	W. B. Curry	50,000	16,130	108,340	64,310	139,910	5,440	84,850	8,580	1st N., Birm.; 1st N., Tuscaloosa.
Gordon...299 Houston O23	*Bank of Gordon*	(*Voluntary liquidation as of December 31, 1931*)												
▲Greensboro..1795 B Hale I8	*First National Bank*	(*Closed July 22, 1931*)												
" ------ "	Peoples Bank Apr11Stmt. 61-153 Ⓢ●‡$'04	A. Lawson, *Ch. of Bd. and Pres.*	L. J. Lawson, Jr.	L. J. Lawson, Jr.	W. G. Miller	30,500	36,110	220,250	1,720	217,640	21,340	7,250	42,340	Chase N., N. Y.; 1st N., Birm.; 1st N., Atl.
▲Greenville...3985 B Butler L14	**FIRST NATIONAL BANK** Jun30Stmt. 61-121 dⒼ†●‡1900	R. A. Beeland G. H. Tatum, *Sr. V. P.*	C. E. Hamilton Oscar Riley R. A. Beeland, Jr. Park Smith	A. C. Smith	C. W. Knight E. A. Wilkinson H. C. Parrish	425,000	142,840	1,192,720	794,460	1,604,220	529,780	183,950	237,070	Cent. Han. Bk. & Tr. Co., N. Y.; 1st N., Birm.
▲Grove Hill...491 B Clarke M7	Bank of Grove Hill...Ⓒ‡$'06 Apr11Stmt. 61-302	J. T. Pugh F. F. Carter, *V. P.*	D. P. Chapman J. S. Chapman	L. E. Tucker	A. B. Pugh	30,000	20,610	245,020	88,520	306,350	27,840	28,700	21,250	Chase N., N. Y.; 1st N., Mobile.
Guin...1099 B Marion E7	*Commercial Savings Bank*	(*Closed November 2, 1931*)												
" ------ "	Marion Co. Bkg. Co...Ⓒ$'05 Apr11Stmt. ◆ 61-303	Mack Pearce, *Ch. of Bd. and Pres.*	E. B. Fite Marvin Pearce	J. B. Hodges Wm. B. Mixon, *A.C.*	H. Millican D.W. Stanford	25,000	53,270	219,320	450	226,020	11,530	35,480	25,010	Cent. Han. Bk. & Tr. Co., N. Y.; 1st N. and Birm. Tr. & Sav. Co., Birm.

THE MERCHANTS IS THE BANK IN MOBILE

Town and County. ▲County Seats. 6 Fed. Res. Dist. B Birm. N.O. New Or.	●Mem. A.B.A. n New §State †Priv. ‡Mem. State B. Ass'n. [Estab. ◆Fed. Res. Depts: T-Trust B-Bond d-Safe Deposit Ⓢ Savings	President.	Vice-President.	Cashier.	Ass't Cashier.	Liabilities. Paid-up Capital	Surplus and Profits	Deposits	Other Liabilities	Resources. Loans and Discounts	Bonds and Securities	Miscellaneous	Cash & Exchange, Due from Banks	Principal Correspondents.
▲Guntersville 2826 B Marshall C16	Citizens Bank ●‡$'08 Apr11Stmt. 61-190	G. B. Zettler		R. W. Bishop		$ 25,000	$ 23,780	$ 112,140	$ 12,000	$ 127,120	$ 17,250	$ 12,240	$ 16,290	Chase N., N.Y.; Birm. Tr. & Sav. Co., Birm.; 1st N., Atl.
" ----- "	**FIRST NATIONAL BANK**	J. P. WILLIS	DAVID JORDAN GORDON GILBREATH	J. T. SULZBY	V. M. ALBERT	50,000	57,440	274,540	88,950	299,590	67,710	51,660	51,970	Cent. Han. Bk. & Tr. Co., N. Y.; 1st N., Birm.
	Jun11Stmt. 61-460	**Send us your Guntersville items direct.** Save time and get service on Collections and Credit Reports by sending FEE IN ADVANCE: *Plain sight drafts, 15c; Credit Reports, 25c.*				TRY U S.								
Gurley 581 B Madison B15	Tennessee Valley Bk. ⓒ‡$'92 61-304			W. L. Howard, *Mgr.*		(*Branch of Decatur, Ala.*)								Gty. Tr. Co., N. Y.; 1st N., Birm.
Hackleburg 628 B Marion C7	Bank of Hackleburg ‡$'14 Apr11Stmt. 61-305	J. L. Wilson	C. P. Lunsford	A. L. Wiginton	Clyde Fleming	10,000	22,500	42,720	870	60,980	230	1,240	13,640	Cent. Han. Bk. & Tr. Co., N. Y.; Birm. Tr. & Sav. Co., Birm.
Haleyville 2115 B Winston D8	Tennessee Valley Bank 61-200 ⓒ‡$'92		C. E. Barclay			(*Branch of Decatur, Ala.*)								Guaranty Tr. Co., N. Y.; Cont. Ill. Bk. & Tr. Co., Chi.; 1st N., Birm.
" ----- "	Traders & Farmers Bank Apr11Stmt. 61-199 dⓒT‡$'06	W. W. Haley	B. J. Cowart W. A. Walker	E. L. Haley	E. F. Walker	40,000	31,220	167,470	200	138,390	10,000	29,730	60,780	Chase N., N.Y.; 1st N., Florence; 1st N., Birm.
▲Hamilton 695 B Marion D6	Marion County Bkg. Co. 61-306 ⓒ‡$'08			J. B. Hodges	Mae D. Hodges H. Millican	(*Branch of Guin, Ala.*)								Cent. Han. Bk. & Tr. Co., N. Y.; 1st N., Birm.
Hanceville 780 B Cullman D18	Merchants Bank ‡$'07 Apr11Stmt. 61-307	Geo. Ashwander J. N. McNutt, *Ch.*	E. Ashwander	C. H. Gray	Mrs. John Gibbs Edith Ashwander	10,000	26,200	83,070	1,300	50,810	15,430	3,090	51,240	Guaranty Tr. Co., N. Y.; 1st N., Birm.
Hartford 1419 Geneva O19	First National Bank ‡'05 Jun30Stmt. 61-188	T. A. West G. H. Malone, *Ch.*	J. A. Hughes T. G. Hughes	Q. J. Borland	Fred R. Borland	30,000	53,760	115,410	13,980	84,510	64,900	1,000	62,730	Cent. Han. Bk. & Tr. Co., N.Y.; 1st N., Dothan, Atl., and Birm.
" ----- "	Hartford National Bank '02 Jun30Stmt. 61-187	G. H. Malone	W. F. Clemmons	D. S. Folsom	B. T. Pate	50,000	13,030	39,050	7,890	77,930	2,680	9,750	19,600	Chase N., N. Y.; 1st N., Dothan; Citiz. & Sou. N., Atl.
Hartselle 2204 B Morgan C12	Bank of Hartselle ⓒ●‡$'08 Apr11Stmt. 61-181	A. Stephenson	I. V. Griffin M. Pattillo	I. V. Griffin		25,000	39,620	171,520	15,850	207,740	800	13,390	30,050	Guaranty Tr. Co., N. Y.; Am. N., Nash.; 1st N., Birm.
Hazel Green 2201 B Madison A14	Hazel Green Banking Co. Aug6Stmt. 61-509 ⓒT‡$'23	L. A. Tanner	A. L. Ealy	M. P. Sumners		10,000	2,220	21,760	7,500	30,510	2,700	4,150	4,130	Hamilton N., Chat.; Tenn. Valley, Huntsville; Am. N., Nash.
Headland 1811 Henry N21	Farmers & Merch. Nat. Bank Jun30Stmt. 61-203 ⓒ‡'03	E. Willis, *Ch. of Bd. and Pres.*	L. T. Solomon	L. T. Solomon	C. E. Carr, Jr.	60,000	45,020	141,270	95,980	286,990	8,600	28,420	18,260	Chase N., N.Y.; 1st N., Atl.
" ----- "	First National Bank ‡'04 Jun30Stmt. 61-204	G. H. Malone, *Ch. of Bd. and Pres.*	A. E. Malone	J. J. Espy	J. J. Espy, Jr.	130,000	25,910	93,140	296,660	360,560	105,500	54,410	25,250	4th N., Montg.; 1st N., Dothan.
▲Heflin 1231 B Cleburne F20	Bank of Heflin ●‡$'05 Jun30Stmt. 61-309	B. W. Pruet	W. L. Shelly J. A. Owens	J. L. Atkins	H. H. McMurray	50,000	40,800	192,300		173,380	39,400	19,160	51,160	Cent. Han. Bk. & Tr. Co., N. Y.; Anniston N., Anniston; 1st N., Birm.
Homewood 6103 (*Br. of Birmingham P.O.*) B Jefferson F13	*Shades Valley Bank*	H. A. McMurray, *VP.* (*Closed January 21, 1932*)	Fred Osborn, *Act.*											
▲Huntsville 11,554 B Madison B14	**FIRST NATIONAL BANK**	R. E. SPRAGINS, *Ch. of Bd. and Pres.*	J. E. WILLIAMS	H. C. LANDMAN	MERRITT WIKLE H. W. CANTERBURY									
	Jun30Stmt. 61-75 ●‡'69	**Send us your Huntsville items direct.** We remit on day of payment. Special attention given Bill of Lading drafts, Cash and Time Items.				100,000	351,550	602,000	249,680	840,060	146,660	102,610	213,900	Cent. Han. Bk. & Tr. Co., N. Y.; 1st N., Chat.; 1st N., Bos.
" ------- "	Henderson National Bank Jun30Stmt. 61-77 dBⓒ●‡'07	Robert Murphree	J. E. Humphrey R. H. Gilliam	W. R. Stobaugh		100,000	304,540 (*Includes Reserves*)	834,200	100,000	802,670	207,320	62,380	266,360	Chase N., N. Y.; 1st N., Chat.; N. Shawmut, Bos.
" ------- "	Tennessee Valley Bank 61-78 dⓈT●‡$'92		J. E. Kelly			(*Branch of Decatur, Ala.*)								Guaranty Tr. Co., N. Y.; 1st N., Birm.; Am. N., Nash.
" ------- "	**W. R. RISON BANKING CO.**	H. M. RHETT		ASHFORD TODD	I. W. WALKER									
	Jun30Stmt. 61-74 ⓒ●‡$'66	**Strong — Prompt — Accommodating** Collections and Bill of Lading Drafts our Specialty. Remitted for on day of payment. Intelligent reasons for non-payment.				100,000	303,840	990,550	284,000	1,365,510	26,740	143,520	142,620	Chase N., N. Y.; Am. N., Nashville; 1st N. and Hamilton N., Chat.; 1st N. and Birm. Tr. & Sav. Co., Birm.
Hurtsboro 884 Russell K21	Bank of Hurtsboro ⓈT‡$'25 Apr11Stmt. 61-230	W. T. Davis		W. C. Speight		30,000	430	13,450	7,510	33,580		4,810	13,000	Cent. Han. Bk. & Tr. Co., N. Y.; Merch. & Mech., Col., Ga.
" ------- "	Farmers & Merch. Bk. ⓒ●‡$'09 Jul5Stmt. 61-231	L. J. Upshaw	B. B. Brooks	S. B. Williams	G. W. Mitchell	31,400	43,600	86,350		132,020	590	16,520	12,210	Cent. Han. Bk. & Tr. Co., N. Y.; Col. Bk. & Tr. Co., Col., Ga.

Digitized for
https://fraser.stlouisfed.org
Federal Reserve Bank of St. Louis

Number under Name of Bank is the New Transit Number given to each bank in U. S. exclusively by The Rand-McNally Bankers' Directory, under the authority of The American Bankers Ass'n.

ALABAMA—Continued

Non-Bank Towns with Nearest Banking Point (Indexed Acces.), Lawyers, Laws (indexed) in back of this volume. For Interest Rates, Holidays, etc., see Laws.

Town and County. ▲County Seats, 6 Fed. Res. Dist. ‖Birm. N.O. New Or.	●Mem. A.B.A. ¶New §State †Priv. ‡Mem. State B. Ass'n. [Estab. ◆Fed. Res. Depts: T-Trust B-Bond d-Safe Deposit Ⓢ Savings	President.	Vice-President.	Cashier.	Ass't Cashier.	Liabilities. Paid-up Capital	Surplus and Profits	Deposits	Other Liabilities	Resources. Loans and Discounts	Bonds and Securities	Miscellaneous	Cash & Exchanges, Due from Banks	Principal Correspondents.
Jackson ——1828 ‖ Clarke M6	Jackson Bk. & Tr. Co. Jun30Stmt. 61-311 dⓈ†●‡$'11	H. M. McLeod——	C. McCorquodale—	G. G. Warren——	R. F. Adams——	$ 29,000	$ 44,190	$ 302,890	$ 1,760	$ 255,740	$ 77,410	$ 20,850	$ 23,840	Chase N., N. Y.; Merch. N., Mobile.
Jacksonville 2840 ‖ Calh'n E19 " —— "	*Alabama Tr. & Savings Bk.*—	(*Closed September 2*	9, 1931)											
	First National Bank—Ⓢ●'92 Jun30Stmt. 51-312	Arthur Wellborn—	C. W. Daugette——	J. M. Wood——	H. A. Carpenter —	25,000	1,830	141,890	55,550	147,400	56,930	4,870	15,090	Citiz. & Sou. N., Atl.; Com'l N., Anniston.
▲**Jasper**——5313 ‖ Walker E10 " —— "	*Central Bank & Trust Co.*—	(*Closed for liquidati*	*on October 29, 1931*)											
	First National Bank dⓈ●‡'05 Jun30Stmt. 61-127	E. W. Long—— J. M. Phillips, *V. P.*	R. H. Palmer—— H. G. Camp	A. L. Sherer——	R. D. Collins——	100,000	37,230	707,460	100,000	487,740	259,770	66,470	130,710	Mnfrs. Tr. Co., N.Y.; 1st N., Birm.; Fifth-Third Un. Tr., Cin.
Jemison——459 ‖ Chilton H13	*Peoples Bank*——	(*Voluntary liquidat*	*ion, February 2, 193*	2)										
▲**Lafayette**—2119 ‖ Chambers H 21	Bank of Lafayette—●‡$'87 Jun30Stmt. 61-171	L. S. Schuessler—	D. T. Tatum, *Exec. V. P.*	G. O. Winter——	——	100,000	9,800	175,000	82,500	305,000	11,300	20,660	24,500	Citiz. & Sou. N., Atl.; 1st N., Birm.
Leeds——2529 ‖ Jefferson F14	Leeds-American Nat'l Bank Jun30Stmt. 61-548 dⓈ●‡'29	F. R. Hurst——	Harris Moriarty —	Roy Rogers——	S. C. Blackshear—	25,000	19,300	81,030	53,840	63,900	86,990	8,540	19,730	1st N., Birm.
Leighton——670 ‖ Colbert B9	Tennessee Valley Bank Jun30Stmt. 61-317 Ⓓ‡$'92	——	——	Jas. Patterson, *Actg. Mgr.*	——	(*Branch of Decatur, Ala.*)—				——	——	——	——	Guaranty Tr. Co., N. Y.; 1st N., Birm.
Lexington——2241 ‖ Lauderdale A9	Bank of Lexington—dⒹ‡$'17 Apr11Stmt. 61-458	A. L. Phillips—	L. M. Foster——	Chas. P. McMeans.	B. A. Porter——	15,000	23,420	91,150	——	93,300	5,650	14,720	15,890	Chase N., N. Y.; Am. N., Nash.
Lincoln——429 ‖ Talladega F17	First National Bank——$'12 Jun30Stmt. 61-318	T. J. Watson ——	W. L. Hollingsworth	B. F. Watson——	Mrs. J. R. Ellis——	25,000	1,780	18,650	61,060	62,330	25,750	13,900	4,510	1st N., Anniston.
▲**Linden**——982 ‖ Marengo J7	First National Bank dⓈ●‡'04 Jun30Stmt. 61-158	H. E. Scott——	John McKinley —	Irving Adams——	Jno. L. Wade——	40,000	23,120	161,120	87,950	184,220	38,000	36,740	53,220	Selma N., Selma.
Lineville——1329 ‖ Clay G19 " —— "	Farmers & Merchants Bank Apr11Stmt. 61-406 dⒹ‡$'12	W. E. Carpenter—	T. R. Bell——	C. T. Stewart——	O. D. Seymour——	50,000	34,130	90,200	20,000	151,250	710	18,170	24,190	Cent. Han. Bk. & Tr. Co., N. Y.; 1st N., Birm.
	Lineville National Bank.●‡'06 Jun30Stmt. 61-311	J. H. Ingram——	B. H. Haynes——	J. H. Ingram, Jr.—	——	50,000	23,000	91,000	54,000	84,000	88,000	20,000	26,000	Cent. Han. Bk. & Tr. Co., N. Y.; 1st N., Birm.; 1st N., Atl.
▲**Livingston**—1072 ‖ Sumter I5	McMillan & Co., Bankers Jun30Stmt. 61-224 dⒹ‡'91	H. L. Mellen ——	T. M. Tartt, Jr. —	A. M. Tartt——	——	50,000	40,630	230,000	——	233,830	10,000	11,800	65,000	Chem. Bk. & Tr. Co., N. Y.; Birm. Tr. & Sav. Co. and 1st N., Birm.
Louisville——587 Barbour L20	Bank of Louisville——d‡$'01 Jun30Stmt. 61-319	M. E. Hudson—— F. D. Pierce, *Ch.*	B. G. Grant——	R. A. Flournoy —	L. Lee——	30,000	5,860	39,720	22,460	83,300	——	10,340	4,400	1st N., Birm.
Loxley——123 ‖ B. Baldwin Q7	*Farmers State Bank*——	(*Merged with State B*	*ank of Silverhill, Silv*	*erhill and Robertsda*	*le State Bank, Robert*	*sdale, as C*	*onsolidat*	*ed State*	*Bank, Ro*	*bertsdale,*	*which cl*	*osed Octo*	*ber 24, 19*	31)
▲**Luverne**——1874 ‖ Crenshaw M16	*Farmers Bank*——	(*Closed October 24, 1*	931)											
Madison——431 ‖ 13 Madison	Farmers & Merchants Bank Apr11Stmt. 61-537 dⒹ$'27	Clyde Hendrix—— J. A. Kyser, *Ch. of Bd.*	W. B. Humphrey—	R. O. Hembree ——	——	20,000	4,020	28,560	620	34,040	5,800	4,660	8,700	Guaranty Tr. Co., N.Y.; Tenn. Valley, Decatur; 1st N., Birm.
Maplesville——456 ‖ Chilton I12	Bank of Maplesville—d‡$'19 Apr11Stmt. 61-480	J. W. Foshee—— A. M. Grimsley, *Ch.*	H. M. Nix—— F. H. Brown	H. L. Smith ——	——	10,000	3,080	26,270	——	20,810	——	2,380	16,180	Chase N., N. Y.; 1st N., Birm.; City N., Selma.
▲**Marion**——2141 ‖ Perry I10	Marion Central Bank Jun30Stmt.◆ 61-163 dⒹ●‡$'72	A. F. Armstrong—	D. K. Mason——	W. P. Nichols——	W. H. Stewart —	50,000	177,860	422,110	209,340	694,150	77,100	36,350	51,700	Cent. Han. Bk. & Tr. Co. and N. City, N. Y.; 1st N., Birm., Montg., and Atl.
Marion Junction ‖ Dallas J10-1053	Marion Jct. State Bank d●‡$'13 Jun30Stmt. 61-418	P. B. Harrell——	C. L. Gilmer—— H. P. Randall	J. M. Gilmer——	——	25,000	18,120	30,520	——	48,480	——	3,520	21,690	N. City, N. Y.; Selma N., Selma.
McCullough—360 ‖ Escambia O8	Farmers Exchange Bk.Ⓢ‡$'17 Jun30Stmt. 61-465	George Prestwood— L. H. Driskell, *Ch.*	L. H. Driskell ——	L. H. Driskell ——	Mrs. L. Morris ——	20,000	1,760	6,150	5,690	25,510	——	5,160	2,930	Am. N., Pensacola.
Midland City—755 Dale N20	*First National Bank*——	(*Closed September*	19, 1931 *Receiver ap*	*pointed*)										
Midway——710 ‖ Bullock K20	James & Midway Banking Co. Apr11Stmt. 61-818 ‡$'08	H. L. King, Sr.——	H. L. King, Jr.——	A. E. King——	Miss S. M. King —	25,000	5,190	40,670	720	55,390	——	7,550	8,640	1st N., Union Spgs.; Dawson City N., Dawson, Ga.
Millport——714 ‖ Lamar F5	Millport State Bank——$'08 Apr11Stmt. 61-324	J. E. Dowdle, *Ch. of Bd. and Pres.*	C. P. Odom—— J. O. Walker	J. E. Dowdle ——	——	30,000	9,680	68,080	4,370	85,710	4,280	16,470	5,670	Cent. Han. Bk. & Tr. Co., N. Y.; 1st N., Birm.

THE MERCHANTS IS THE BANK IN MOBILE

Number under Name of Bank is the New Transit Number given to each bank in U. S. exclusively by The Rand-McNally Bankers' Directory, under the authority of The American Bankers Ass'n.

ALABAMA—Continued

Non-Bank Towns with Nearest Banking Point (indexed Acces.), Lawyers, Laws (indexed) in back of this volume. For Interest Rates, Holidays, etc., see Laws.

TOWN AND COUNTY. ▲County Seats. 6 Fed. Res. Dist. B Birm. N. O. New Or.

●Mem. A.B.A. ⁿNew §State †Priv. ‡Mem. State B. Ass'n. [Estab. ◆Fed. Res. Depts: T-Trust B-Bond d-Safe Deposit Ⓢ Savings

TOWN AND COUNTY.	PRESIDENT.	VICE-PRESIDENT.	CASHIER.	ASS'T CASHIER.	LIABILITIES. PAID-UP CAPITAL	SURPLUS AND PROFITS	DEPOSITS	OTHER LIABILITIES	RESOURCES. Loans and Discounts	Bonds and Securities	MISCELLANEOUS	CASH & EXCHANGES, DUE FROM BANKS	PRINCIPAL CORRESPONDENTS.
▲Mobile 68,202 N. O. Mobile P5	***AMERICAN NATIONAL BANK & TRUST CO.** Jun30Stmt. 61-35 dBⓈT●‡'29												
	H. S. DENNISTON, *Ch. of Bd. and Pres.*		H. K. BAKER, P. B. HAMILTON, *Tr. Off.*	J. C. CAFFEY	$ 500,000	$ 114,880	$ 796,170	$ 307,720	$ 765,180	$ 685,860	$ 71,660	$ 196,070	Chase N., N. Y.; Northern Tr. Co., Chi.; Canal Bk. & Tr. Co., N. O.; Miss. Valley Tr. Co., St. L.
	Special attenti *Please send 15c w*	on given Bill of L *ith each sight draft*	ading drafts, Cas *for presentation and*	h and Time Ite 50c *for Credit Repo*	ms. *rts.*								
" ------ "	***FIRST NATIONAL BANK** Jun30Stmt. 61-26 dBⓈT●‡'65												
	D. P. BESTOR, JR.	L. Le BARON LYONS, H. A. PHARR, *V. P. and Tr. Off.* E. J. McAULEY	J. W. WOOLF, *V. P. and Cash.*	M. O. DISCHER, J. J. PETTUS, J. D. TERRELL, *A. Cash. and Aud.* L. B. PATRICK, E. B. PEEBLES	1,000,000	1,723,620	14 168 990	1,460,160	9,029,830	5,247,380	700,100	3,375,470	N. City and Chem. Bk. & Tr. Co., N. Y.; 1st N. and Cont. Ill. Bk. & Tr. Co., Chi.; Whitney N. and Hibernia Bk. & Tr. Co., N. O.; 1st N., St. L.; Brown-Shipley & Co., Ltd. and Martins Bk., Ltd., Lon.
	Oldest Bank in Alabama. COMPLETE FACILITIES IN EVERY DEPARTMENT.												
" ------ "	***MERCHANTS NATIONAL BANK** Jun30Stmt. 61-29 d Ⓢ T●‡'01												
	E. F. LADD	G. A. MICHAEL, J. F. McRAE, J. S. NORTON, *A.V.P.*	T. M. TAUL, E. W. FAULK, *Mgr. For. Dept.* M. B. SLAUGHTER, *Tr. Off.*	PORTER KING, S. E. WHITE-SPUNNER, T. A. HORST, GUY FAULK, Jr., *A. Tr. Off.* G. C. HIFNER, *Aud.*	1,000,000	1,311,440	10 521 600	1,872,660	8,152,140	3,821,530	887,070	1,844,940	Chase N., N. City, and Cent. Han. Bk. & Tr. Co., N. Y.; Cont. Ill. Bk. & Tr., Chi.; Phil. N., Phil.; 1st N. Bk., Boston.
	COMPLETELY ORGANIZED FOREIGN DEPARTMENT, OFFERING EVERY FOREIGN TRADE BANKING FACILITY.												
	MODERNLY EQUIPPED TO HANDLE COLLECTIONS. SPECIAL ATTENTION TO BILL OF LADING DRAFTS.												
	ACCOUNTS OF BANKS AND BANKERS SOLICITED.												
" ------ "	Mobile Clearing House *(Members indicated by a ★)*	H. A. Pharr	H. S. Denniston	Thos. M. Moore, *Sec. and Mgr.*	*(See pa vate Ba*	*ges 92- nks, To*	*93-94 f tal Dep*	*or Num osits by*	*ber of N Cities,*	*ational, States,*	*State a etc.)*	*nd Pri-*	
" ------ "	**MERCHANTS SECURITIES CORP.** '20	E. F. LADD	PORTER KING	GEORGE A. HAAS, *Sec.*									
	INVESTMENT SECURITIES.				**OWN THE**	**ED BY TH MER**	**E ST CHAN**	**TS N TS**	**OCKH ATIO**	**OLDE NAL**	**RS O BANK**	**F .**	
▲Monroeville 1355 B Monroe M10 " ------ "	First National Bank Jun30Stmt. 61-527	D. M. Maxwell, *Ch. of Bd. and Pres.*	R. B. Williams	J. T. Morgan, Jr.	50,000	14,000	107,000	77,000	169,000	38,000	24,000	17,000	1st N. and Merch. N., Mobile.
	Monroe County Bank Apr11Stmt. ◆ 61-325 dⓈT●‡$'04	J. B. Barnett	B. H. Stallworth	K. J. Lazenby	L. L. Hendrix	100,000	67,740	357,580	244,630	535,340	138,870	26,010	69,720	Guaranty Tr. Co., N. Y.; 1st N., Mobile; Selma N., Selma.
▲Montevallo 1245 B Shelby G12	Merchants & Planters Bk. Apr11Stmt. 61-326 dⓈ●‡$'02	E. G. Givhan, *Ch. of Bd. and Pres.*	J. Alex. Moore	G. B. Jackson		37,500	10,900	114,390	640	111,290	14,850	16,090	21,210	Chase N., N. Y.; 1st N., Birm.
▲Montgomery 66,079 B Montgomery J16	***ALABAMA NATIONAL BANK** Jun30Stmt. 61-42 dⓈT●‡'08	M. A. VINCENTELLI, B. P. CRUM, *Ch. of Bd.*	J. J. CAMPBELL	V. B. MURRAY		500,000	133,030	1,422,600	194,920	1,405,770	191,710	306,200	346,870	Chase N. and Chem. Bk. & Tr. Co., N. Y.; 1st N. Chi.; Citiz. & Southern N. and 1st N., Atl.; 1st N., Birm.
	First Joint Stock Land Bk. '22 61-511				A gener bill-la tions all dr	al bank ding dr for Mon afts dra	ing busi afts. T tgomer wn with	ness tra RY US y. Will Exchan	nsacted with yo remit fr ge.	. We s ur item ee the f	pecializ s and c ace am	e for collec- ount of	
" ------ "	W. C. Bowman, Frank MacPherson, *V. P.*	W. O. Baldwin, W. A. Howell	J. A. Ledbetter, *Sec. and Tr.*	S. R. Cook, *A. Sec.*, W. A. Howell, *Mgr.*	550,000	18,980	7,802,500 (*Farm Ln, Bds.*)	146,670	7,788,280	----------	687,560	42,310	Chase N., N. Y.; 1st N., Montg.
" ------ "	*First National Bank Jun30Stmt. 61-36 ¶dBⓇT●‡'71	W. C. Bowman	J. A. Ledbetter, W. O. Baldwin, Frank MacPherson, J. W. Andrews	Felix Robinson	E. L. Cullom, F. P. Clay, H. F. Smith, *Aud.*	*(Territor* 1,000,000	*y of Ala* 849,850	*bama an* 10 106 790	*d Georgi* 20,070	*a)* 3,764,010	4,828,060	1,726,800	1,657,840	Irv. Tr. Co., N. Y.; Cont. Ill. Bk. & Tr. Co., Chi.; 1st N., Phil.
" ------ "	*Union Bank & Trust Co. Jun30Stmt. 61-38 dⓈT‡$'01	Michael Cody	Walton H. Hill	Grover Keyton		200,000	71,100	1,214,910	12,420	820,160	402,820	62,670	212,780	N. City, N. Y.; 1st N., Birm.; 1st N. and Citiz. & Sou. N., Atl.
" ------ "	Montgomery Clearing House *(Members indicated by a ★)*	Grover Keyton	W. O. Baldwin	D. C. Williamson, *Sec. & Examiner*	G. E. Suddith, *A. Examiner*	*(See pa vate B Branch*	*ges 92- anks, T of Birm*	*93-94 fo otal De ingham*	*r Numb posits b*	*er of Na y Cities*	*tional, , States*	*State a , etc.)*	*nd Pri-*	
" ------ "	WARD STERNE & CO. †'01 (First Natl. Bk. Bldg.)	E. C. Leach, *Resident Partner* *Investment Securities.*												

THE MERCHANTS IS THE BANK IN MOBILE

Digitized for FRASER
https://fraser.stlouisfed.org
Federal Reserve Bank of St. Louis

Number under Name of Bank is the New Transit Number given to each bank in U. S. exclusively by The Rand-McNally Bankers' Directory, under the authority of The American Bankers Ass'n.

ALABAMA—Continued

Non-Bank Towns with Nearest Banking Point (Indexed Acces.), Lawyers, Laws (indexed) in back of this volume. For Interest Rates, Holidays, etc., see Laws.

Town and County. ▲County Seats. 6 Fed. Res. Dist. B Birm.N.O.NewOr.	●Mem.A.B.A. nNew §State †Priv. ‡Mem. State B. Ass'n. [Estab. ◆Fed. Res. Depts:T-Trust B-Bond d-Safe Deposit Ⓢ Savings	President.	Vice-President.	Cashier.	Ass't Cashier.	Liabilities. Paid-up Capital	Surplus and Profits	Deposits	Other Liabilities	Resources. Loans and Discounts	Bonds and Securities	Miscellaneous	Cash & Exchanges, Due from Banks	Principal Correspondents.
▲Moulton 639 B Lawrence C10	Bank of Moulton T●‡§'05 Jun30Stmt. 61-327	R. M. Byars	R. P. Irwin	O. L. Judy	R.B. Henderson	$ 28,000	$ 67,180	$ 80,830	$ 13,870	$ 164,160	$ 1,000	$ 8,510	$ 16,220	Guaranty Tr. Co., N. Y.; Morgan Co. N., Decatur; 1st N., Birm.; Hamilton N., Chat.
" ------ "	Citizens Bank d●§'12 Apr11Stmt 61-385	J. L. Weatherwax	D. H. Bracken Willie Shelton	L. W. Gentry	Lee Shelton	22,500	30,910	114,840	20,380	150,330	10,680	13,710	13,930	Chase N., N. Y.; Am. N., Nash.; 1st N., Birm. and Decatur.
Moundville 757 B Hale H8	Bank of Moundville Apr11Stmt 61-328 d Ⓢ T●‡§'07	L. M. Griffin	R. J. Griffin T. P. Abernathy	L. M. Griffin		25,000	23,020	95,130	970	99,690	11,510	14,880	18,030	Cent. Han. Bk. & Tr. Co., N. Y.; 1st N., Birm.
Newbern 389 B Hale I8	*Bank of Newbern*	*(Closed for liquidation on November 3, 1931)*												
New Market 1564 B Madison A15	*New Market Bkg. Co.*	*(Closed November 23, 1931)*												
Newville 528 Henry N21	*Farmers State Bank*	*(Voluntary liquidation on, October 14, 1931)*												
No. Birmingham *(Station of Birmingham)*	*(See Birmingham)*													
BJefferson F13 2047 Notasulga 756 B Macon J19	First Bank of Notasulga●‡§'07 Jun30Stmt. 61-335	A. B. Hope, *Ch. of Bd. and Pres.*	W. J. Bridges	C. M. Hayes		25,000	34,580	115,280		115,610	15,310		43,950	Guaranty Tr. Co., N. Y.; 1st N., Montg.
Oakman 927 B Walker E9	Bank of Oakman Ⓢ‡§'05 Jun30Stmt. 61-336	B. M. Richards	H. W. Ward	C. C. Hudson		25,000	5,590	47,170		46,880	2,100	12,560	16,210	Chase N., N. Y.; 1st N., Birm. and Fayette.
▲Oneonta 1387 B Blount E15	Citizens Bank d T●‡§'31 Apr11Stmt 61-551	A. M. Grimsley, *Ch.* Joseph J. Bain	G. B. Hooper, Sr. T. W. Williams F. G. Stephens	J. P. Nation A. A. Griffith, *V. P.*	Laevert Williams	25,000	2,500	30,030	250	23,560		8,530	25,690	Chase N., N. Y.; 1st N., Birm.
" ------- "	**FIRST NATIONAL BANK** Jun30Stmt. 61-376 Ⓢ T●‡'14	J. S. WITTMEIER SEND US YOU Bill of Lading Please send 25c	H. C. BLACKWOOD J. A. BRICE R ONEONTA IT Drafts receive spe for Credit Repor	L. Q. BOX EMS DIRECT. cial attention. ts.	W. W. WILSON GLADYS TURNER	25,000	41,680	429,380	23,500	274,220	104,560	8,660	132,110	Chase N., N. Y.; 1st N., Birm.
▲Opelika 6156 Lee I21	Farmers National Bank Jun30Stmt. 61-109 d Ⓢ T●‡'09	John V. Denson	G. G. Mitchell	I. J. Dorsey, Jr.	J. Z. Fuller	200,000	50,750	456,790	578,940	671,080	452,040	88,930	74,430	Cent. Han. Bk. & Tr. Co., N. Y.; 1st N., Birm.; 1st N., Atl.
" ------- "	First National Bank d●‡'86 Jun30Stmt. 61-108	Forney Renfro		H. L. Hall		100,000	314,320	421,650	307,590	563,480	379,300	64,320	136,450	Cent. Han. Bk. & Tr. Co. and N. City, N. Y.; Phil. N., Phil.; Canal Bk. & Tr. Co., N. O.
" ------- "	National Bank of Opelika Jun30Stmt. 61-107 Ⓢ●‡'20	C. W. Stewart	L. M. Trawick	Orrin Brown		125,000	78,430	625,360	317,350	483,310	519,440	26,800	116,590	Chem. Bk. & Tr. Co., N. Y.; 1st N., Atl.; Birm. Tr. & Sav. Co., Birm.
Opp 2918 Covington N16	*American Bank & Tr. Co.*	*(Closed for liquidation October 27, 1931)*												
" ------- "	First National Bank Jun30Stmt. 61-227 d Ⓢ T●‡'05	C. W. Mizell	R. B. McDavid G. O. Pierce	W. B. Benton	R. C. Woodham	200,000	14,280	510,540	399,280	703,010	260,440	50,640	110,000	Chase N., N.Y.; Am. N., Pensacola, Fla.
Oxford 1206 B Calhoun F18	First National Bank Ⓢ T‡'03 Jun30Stmt. 61-206	D. C. Cooper, *Ch. of Bd. and Pres.*	H. A. Young, Jr. T. H. Burton	D. C. Cooper, Jr. W. S. Garner	E. C. Cooper B. F. Faust W. M. Faust, Jr.	25,000	11,140	127,630	30,000	128,920	39,330	10,280	15,240	Chase N., N.Y.; 1st N., Birm. and Anniston.
▲Ozark 3103 Dale M20	Ozark City Bank d§'02 Apr11Stmt. 61-140	Mrs. Wm. Garner M. Sollie, *Ch.*				100,000	31,760	298,810	12,670	290,280	30,680	37,580	84,710	Cent. Han. Bk. & Tr. Co., N. Y.; 1st N., Montg.; Citiz. & Sou. N., Atl.
" ------- "	*Planters & Merch. Bank*	*(Closed August 26, 1931)*												
Paint Rock 320 BJackson B15	Paint Rock Bank Ⓢ§'92 Aug11Stmt. 61-338	Clyde Hendrix	J. C. White	Jesse A. Clark		15,000	7,560	35,200	660	45,740		5,020	7,650	Guaranty Tr. Co., N. Y.
Parrish 987 B Walker E10	Bank of Parrish Ⓢ●‡§'19 Jun30Stmt. 61-476	J. C. Shepherd, *Ch. of Bd. and Pres.*	O. L. Lockwood D. H. Chilton	R. W. Chambers	Mrs. S. R. Walker	30,000	26,110	93,910	100	95,670	10,000	21,310	23,140	Chase N., N. Y.; 1st N., Birm.
▲Pell City 835 B St. Clair F16	Union State Bank d●‡§'18 Jun30Stmt. 61-339	P. Roberson S. Cogswell, *Ch. of Bd.*	J. F. Roberson	A. H. VanDevander	Adell Hardwick	35,000	12,580	139,850	150	130,750		24,020	32,810	Chem. Bk. & Tr. Co., N. Y.; 1st N., Birm.
Peterman 125 B Monroe M10	Bank of Peterman d Ⓢ ●‡§'13 Apr11Stmt. 61-420	P. S. Jackson	C. J. Jackson	Chas. N. Nettles		15,000	14,240	127,460	40,230	165,180	9,060	12,130	10,560	Cent. Han. Bk. & Tr. Co., N. Y.; 1st N., Mobile; Selma N., Selma.
Phenix City 13,862 Lee J23	Phenix-Girard Bank Apr11Stmt. 61-110 d Ⓢ●‡§'04 *(Bank in Russell County)*	C. L. Mullin, *Ch. of Bd. and Pres.*		J. E. Moultrie	H. R. Mills	25,000	43,050	443,560	32,800	352,060	64,360	57,630	70,340	Irv.Tr., N. Y.; 1st N., Atlanta.
Phil Campbell 472 B Franklin C8	First State Bank ‡§'21 Apr11Stmt. 61-504	A. M. Grimsley		Arthur C. Moore		15,000	5,730	23,320	7,500	30,210	300	14,520	6,520	Chase N., N. Y.; 1st N., Birm. and Fayette.
Piedmont 3668 B Calhoun E19	Farmers & Merchants Bank Jul5Stmt. 61-453 Ⓢ T§'15	C. N. Thompson	W. A Woods	C. W. Thompson	J. S. Towle	30,000	9,670	51,260		64,200		14,700	12,030	Cent. Han. Bk. & Tr. Co., N. Y.; Anniston N., Anniston.
" ------ "	First National Bank Ⓢ T●‡'04 Jun30Stmt. 61-340	Arthur Wellborn	H. C. Sharpe	H. C. Sharpe	J. H. Savage C. L. Knight	50,000	13,720	238,910	109,920	228,490	124,690	19,050	40,330	Chase N., N. Y.
Pine Apple 438 B Wilcox L11	Bank of Pine Apple Ⓢ●‡§'03 Jun30Stmt. 61-342	J. T. Adams	S. N. Stanford	David Adams		25,000	29,400	198,920	1,630	104,020	78,850	4,410	67,670	Chem. Bk. & Tr. Co., N. Y.; Selma N., Selma.
Pratt City B Jefferson F12	*(See Birmingham)*													

THE MERCHANTS IS THE BANK IN MOBILE

Number under Name of Bank is the New Transit Number given to each bank in U. S. exclusively by **The Rand-McNally Bankers' Directory**, under the authority of **The American Bankers Ass'n.**

ALABAMA—Continued

Non-Bank Towns with **Nearest Banking Point** (Indexed Acces.), **Lawyers, Laws** (indexed) in back of this volume. For **Interest Rates, Holidays,** etc., see **Laws.**

Town and County. ▲County Seats. ◊ Fed. Res. Dist. §Birm.N.O. NewOr.	•Mem.A.B.A. ¤New §State †Priv ‡Mem. State B. Ass'n. [Estab. ◆Fed. Res. Depts: T-Trust B-Bond d-Safe Deposit Ⓢ Savings	President.	Vice-President.	Cashier.	Ass't Cashier.	Liabilities. Paid-up Capital	Surplus and Profits	Deposits	Other Liabilities	Resources. Loans and Discounts	Bonds and Securities	Miscellaneous	Cash & Exchanges, Due from Banks	Principal Correspondents.
Prichard 4580 N. O. Mobile P5	Bank of Prichard d Ⓢ ‡ $ '27 Jun30Stmt. 61-538	W. P. Lewis	E. B. Frasch	R. L. Prine	Mittie G. Munn	$ 25,000	$ 2,770	$ 67,260	$ 2,490	$ 61,960	$ 20,630	$ 4,240	$ 10,700	1st N. and Merch. N., Mobile.
Ragland 981 B St. Clair E16	*Bank of Ragland*	(*Closed November 2, 1931*)												
Red Bay 1297 B Franklin C5	Bank of Red Bay ‡ $ '08 Apr11Stmt. 61-347	L. F. Gober	J. S. Davis	Chas. Cashion	Olney Nabers	25,000	18,820	118,340	6,250	113,100	3,070	7,900	44,350	Guaranty Tr. Co., N. Y.; Birm. Tr. & Sav. Co., Birm.
Red Level 445 Covington N14	Peoples Bank Ⓢ ‡ $ '14 Apr11Stmt. 61-439	J. M. Foshee	J. L. Foshee	R. H. Foshee		25,000	9,200	133,040	3,750	136,530		24,540	9,920	Guaranty Tr. Co., N. Y.; 1st N., Birm.
Reform 898 B Pickens G6	State Bank of Reform Jun30Stmt. 61-349 d Ⓢ • ‡ $ '07	L. W. Wooten	B. J. Bailey J. W. Hollingsworth	E. A. Neel		25,000	8,110	121,160	25,010	129,580	1,950	41,030	6,710	Cent. Han. Bk. & Tr. Co., N. Y.; 1st N., Tuscaloosa and Birm.
Repton 420 B Conecuh N10	Union Bank Ⓢ ‡ $ '22 Jun30Stmt. 61-350	J. E. Kelly	A. D. Kelly Riley Kelly	N. Allen	J. R. Nettles	30,000	15,630	71,040	17,980	106,950	1,060	17,080	9,550	Merch. N., Mobile.
Roanoke 4373 B Randolph H21	City Bank & Trust Co. d † $ '31 Apr11Stmt. 61-157	W. H. Wright, *Ch. of Bd. and Pres.*	G. H. Handley W. H. McMurray	P. M. Lightfoot		50,000	15,260	68,570		73,380	26,700	17,030	16,710	Guaranty Tr., N. Y.; 1st N., Birm.
" "	Commercial Bank d $ '31 Jun30Stmt. 61-156	M. Schuessler	J. R. Hollinger		Lucile Wilfe	50,000	14,290	154,980		65,810	37,510	10,000	105,940	Cent. Han. Bk. & Tr. Co., N. Y.; 1st N., Birm.; 1st N., Atl.
Robertsdale 678 N. O. Baldwin Q7	*Consolidated State Bank*	(*Closed for liquidati*	*on October 24, 1931*	*A Merger of Roberts*	*dale State Bank, Far*	*mers Sta*	*te Bank,*	*Loxley, a*	*nd State*	*Bank of*	*Silverhil*	*l, Silverh*	*ill.)*	
▲**Rockford** 320 B Coosa H16	Bank of Rockford Ⓑ ‡ $ '11 Apr11Stmt. 61-351	W. B. McCain		Winston Stewart		25,000	8,050	87,180		42,610	17,900	3,850	55,890	Chase N., N. Y.; Merch. & Plan. N., Sylacauga.
Rogersville 445 B Lauderdale A10	East Lauderdale Banking Co. Apr11Stmt. 61-352 d Ⓢ • ‡ $ '06	J. R. Waddell	J. C. Belue	J. M. Pate		25,000	25,000	89,700	350	77,700	10,000	26,850	25,500	Birm. Tr. & Sav. Co., Birm.; 1st N., Chat.
▲**Russellville** 3146 B Franklin C7	Citizens Bk. & Sav. Co. Apr11Stmt. 61-155 Ⓢ † ‡ $ '06	I. M. Rickeson W. H. Key, *Ch.*	Chas. R. Burgess	Foster Gavin	T. H. Roberson	50,000	40,740	173,730	1,460	118,550	78,900	18,590	49,890	Cent. Han. Bk. & Tr. Co., N. Y.; 1st N., Birm.; 1st N., Atl.
" "	First National Bank Ⓢ • † '20 Jun30Stmt. 61-499	W. B. Mahan R. L. Bowen, *Ch.*	D. F. Hargett	J. F. Hester	R. P. Sargent	25,000	8,000	221,230	89,990	248,760	15,810	56,840	22,810	1st N., Birm.
" "	Tennessee Valley Bank. ‡ $ '01 61-154		J. C. Carter			(*Branch*	*of Decat*	*ur, Ala.*)						Guaranty Tr. Co., and Chase N., N. Y.; Lou. N., Lou.
Samson 1656 B Geneva O17	Samson Banking Co. Inc. $ '30 Jul15Stmt. 61-549	D. L. Watson	C. L. Watson	Henry Crenshaw	R. D. Roach	25,000	12,020	21,650	1,640	43,440	1,540	5,670	9,650	Chase N., N. Y.; 1st N., Birm.
▲**Scottsboro** 2304 B Jackson B17	First National Bank d ‡ '07 Jun30Stmt. 61-214	W. B. Hunt, *Ch. of Bd. and Pres.*	John W. Gay, Jr.	J. W. Gay	C. D. Smith Joel Wimberly	50,000	22,830	189,210	96,030	239,680	30,600	56,020	31,770	1st N. and Ham. N., Chat.
" "	J. C. Jacobs Bkg. Co. Ⓢ † '09 Jun30Stmt. 61-215	J. C. Jacobs	R. A. Jacobs	H. G. Jacobs	R. F. Gold	30,000	26,000	185,000		191,000		9,000	41,000	Chase N., N. Y.; 1st N., Chat.
" "	Tennessee Valley Bank. ‡ $ '02 Jun30Stmt. 61-213		C. O. Reed			(*Branch*	*of Decat*	*ur, Ala.*)						Guaranty Tr. Co., and Chase N., N. Y.; Lou. N., Lou.
▲**Selma** 18,012 B Dallas J11	**CITY NATIONAL BANK** 61-47 dB Ⓢ T • ‡ '71 Jun30Stmt.	**H. C. ARMSTRONG,** *Ch. of Bd. and Pres.* **H. G. BOYD** **H. I. SHELLEY,** *Vice Pres. and Cashier.* **J. E. CARTER** **C. L. COBB** **Oldest and largest bank. Send your items direct to us.** **Special attention given Bill of Lading Drafts.**				400,000	203,180	1,955,590	475,630	1,672,990	931,960	129,550	299,890	Chase N., N. Y.; Whitney N., N. O.; 1st N., Atl.; 1st N., Birmingham.
" "	**PEOPLES BANK & TRUST CO.** ◆ 61-48 dB Ⓢ T • ‡ $ '02 Jun30Stmt.	**H. F. COOPER** **S. A. FOWLKES** **E. L. RATCLIFFE** **J. E. WILKINSON,** *Ch. of Bd.* **Transact a general banking business.** **SEND US your items on Selma; we make quick returns.**				100,000	58,130	570,800	121,470	672,690	9,000	93,820	74,880	Cent. Han. Bk. & Tr. Co., N. Y.; 1st N., Atl.; 1st N., Birm.; Marion Cent., Marion; Merch. N., Mobile.
" "	Selma National Bank • ‡ '04 Jun30Stmt. 61-49	E. C. Melvin	J. G. Melvin	J. W. Craig	J. F. Miller, Jr.	200,000	225,410	1,044,370	628,370	1,048,230	706,000	57,880	286,040	Chem. Bk. & Tr. Co., N. Y.; 1st N., Birm.; Citiz. and Sou. N., Atl.
" "	Selma Tr. & Savings Bank Jun30Stmt. 61-50 d Ⓢ T • ‡ $ '07	E. C. Melvin	J. G. Melvin	P. O. Thomas	R. L. Sommerville	100,000	144,120	1,378,950	71,830	1,153,420	403,540	3,280	134,660	Irv. Tr. Co. and Mnfrs. Tr. Co., N. Y.

THE MERCHANTS IS THE BANK IN MOBILE

Digitized for FRASER
https://fraser.stlouisfed.org
Federal Reserve Bank of St. Louis

Number under Name of Bank is the New Transit Number given to each bank in U. S. exclusively by The Rand-McNally Bankers' Directory, under the authority of The American Bankers Ass'n.

ALABAMA—Continued

Non-Bank Towns with Nearest Banking Point (Indexed Acces.), Lawyers, Laws (indexed) in back of this volume. For Interest Rates, Holidays, etc., see Laws.

Town and County. ▲County Seats. 6 Fed. Res. Dist. B Birm. N.O. New Or.	●Mem. A.B.A. n New §State †Priv. ‡Mem. State B. Ass'n. [Estab. ◆Fed. Res. Depts: T-Trust B-Bond d-Safe Deposit Ⓢ Savings	President.	Vice-President.	Cashier.	Asst. Cashier.	Liabilities. Paid-up Capital	Liabilities. Surplus and Profits	Liabilities. Deposits	Liabilities. Other Liabilities	Resources. Loans and Discounts	Resources. Bonds and Securities	Resources. Miscellaneous	Resources. Cash & Exchanges, Due from Banks	Principal Correspondents.
Sheffield ..... 6221 B Colbert B8	**SHEFFIELD NATIONAL BANK** Jun30Stmt. 61-104 Ⓢ●‡'03	T. C. SANFORD	J. L. ANDREWS W. S. HATCH	A. W. DRISDALE		$ 50,000	$ 50,750	$ 480,320	$ 134,860	$ 524,550	$ 73,420	$ 53,660	$ 64,300	Chem. Bk. & Tr. Co., N. Y.; 1st N., Birm. and Atl.
		Send us yo	ur Sheffield	Business di	rect.									
		Special att	ention given	Bill of Ladi	ng Drafts, C	ash a	nd Ti	me It	ems.					
" ..... "	Tennessee Valley Bank 61-106 ◆$'21	———	W. H. Richeson	———	———	(Branch	of Decatu	r, Ala.)	———	———	———	———	———	Guaranty Tr. Co. and Chase N., N. Y.; Lou. N., Lou.
Silverhill ..... 314 N. O. Baldwin Q7	*State Bank of Silverhill*	(*Merged with Farme*	*rs State Bank, Loxle*	*y and Robertsdale St*	*ate Bank, Robertsda*	*le as Con*	*solidated*	*State Ba*	*nk, Robe*	*rtsdale, w*	*hich close*	*d October*	24, 1931)	
Slocomb ..... 964 Geneva O20	Slocomb National Bank ‡'05 Jun30Stmt. 61-222	C. E. Segrest	J. H. Griffin	C. M. Segrest	Harry Harris	35,000	45,180	63,620	35,000	85,090	42,980	2,850	47,870	Guaranty Tr. Co., N. Y.; 1st N., Dothan; 1st N., Atl.
Springville ..... 437 B St. Clair E15	Bank of Springville ●‡$'07 Apr11Stmt. 61-854	T. E. Moody	Chas. W. Allison G. L. Byers	M. W. Forman, *V. P. and Cash.*	Margaret Forman T. E. Moody, Jr.	10,000	21,120	173,810	1,070	72,700	34,140	11,210	87,940	Birm. Tr. & Sav. Co., Birm.
Stevenson ..... 733 B Jackson A18	First National Bank Ⓔ●‡'10 Jun30Stmt. 61-247	J. Z. Schultz, *Ch. of Bd. and Pres.*	G. H. McMahan W. R. Bogart	C. H. Woodall	R. J. Graham, Jr.	25,000	40,990	215,840	33,210	234,530	33,450	15,030	32,030	Chase N., N. Y.; Ham. N., Chat.
" ..... "	Tennessee Valley Bank ‡$'01 61-246	———	E. K. Mann	———	———	(Branch	of Decatu	r, Ala.)	———	———	———	———	———	Guaranty Tr. Co. and Chase N., N. Y.; Lou. N., Lou.
Sulligent ..... 1078 B Lamar E5	Bank of Sulligent ●‡$'05 Jun30Stmt. 61-356	W. W. Ogden	Fred Ogden J. C. Buckelew	F. M. Sizemore		48,500	70,400	220,120	370	136,420	96,830	4,040	102,110	Chase N., N. Y.; 1st N., Birm. and Atl.
Sweet Water ..... 1769 B Marengo K7	Sweet Water State Bank Apr11Stmt. 61-429 ●‡$'12	J. E. Vice	S. T. Lewis	N. A. Lewis		25,000	33,350	158,700	31,240	225,790	———	7,270	15,250	Chase N., N. Y.; Selma N., Selma; 1st N., Mobile.
Sylacauga ..... 4115 B Talladega G16	City National Bank d Ⓢ‡'16 Jun30Stmt. 61-425	J. D. Jones, *Ch.* L. L. Smith H. H. Howard, *Ch.*	H. H. Howard T. M. Roberts	G. C. Murchison	S. W. McEwen L. J. Smith	75,000	49,210	280,050	134,870	373,230	94,170	14,730	57,000	Cent. Han. Bk. & Tr. Co., N. Y.; 1st N., Birm. and Atl.
" ..... "	*First National Bank*	(*Suspended July* 12, 1932)												
" ..... "	**MERCH. & PLAN. NATIONAL BANK** Jun30Stmt. 61-177 dⒷⓇ●‡'04	J. W. BROWN	J. W. BROWN, Jr.	M. A. THURMAN	T. W. STRICKLAND MISS JESSIE BERRY	50,000	65,370	483,020	53,040	305,550	172,440	2,390	171,240	Chase N., N. Y.; 1st N., Birm.; Citiz. & Sou. N., Atl.
		GIVE US A TRI	AL WITH YOUR	SYLACAUGA DR	AFTS AND BILLS									
		OF LADING. IF WE CAN'T MORE.	DELIVER THE	GOODS, DON'T	SEND US ANY									
▲**Talladega** ..... 7596 B Talladega F17	Isbell National Bank Ⓢ●‡'49 Jun30Stmt. 61-96	W. H. Boynton	T. D. Boynton	J. H. Ivey	J. L. Chambers O. R. Burton	50,000	144,170	821,970	49,990	490,800	397,410	18,730	159,290	Chase N., N. Y.; Cont. Ill. Bk. & Tr. Co., Chi.; Am. N., Nash.
" ..... "	**TALLADEGA NATIONAL BANK** Jun30Stmt. 61-97 dⒷⓇ●‡'05	W. L. DUMAS	S. B. WILSON, *Active* BREWER DIXON	A. ABRAMS	GORMAN COOK C. T. BURTON	200,000	116,330	1,039,060	160,400	609,880	583,970	55,640	266,300	Gty. Tr. Co., N. Y.; Birm. Tr. & Sav. Co., Birm.; Citiz. & Sou. N., Atl.
		SEND US	YOUR TALL	ADEGA BUS	INESS DIRE	CT.								
		Prompt attenti	on given Bill of	Lading Drafts an	d all items sent	us.								
Tallassee ..... 849 B Elmore J13	Bank of Tallassee d Ⓒ‡$'12 Apr11Stmt. 61-428	Geo. D. Patterson	A. J. Noble	A. J. Noble		25,000	16,280	115,000	10,000	113,120	2,200	36,670	14,300	Chase N., N. Y.; 1st N., Montg.; Birm. Tr. & Sav. Co., Birm.
Tarrant ..... 7341 (*Birmingham P. O.*) B Jefferson F13	Tarrant American Savings Bank 61-516 d Ⓓ‡$'28 Apr11Stmt.	K. A. Conville, *Ch. of Bd. and Pres.*	A. G. Overton	W. G. Nethery	H. L. Cunningham	100,000	14,720	187,640	39,190	182,950	78,910	63,800	15,900	N. City, N. Y.; 1st N., Birm.
Thomaston ..... 377 B Marengo K8	Planters Bank & Trust Co. Apr11Stmt. 61-435 Ⓔ●‡'14	E. G. Thomas	W. B. Harrell	C. C. Pritchett	———	15,000	24,070	92,080	150	98,420	———	4,840	28,040	Cent. Han. Bk. & Tr. Co., N. Y.; Selma N., Selma.
Thomasville ..... 1504 B Clarke L7	Farmers Bank & Tr. Co. Jun30Stmt. 61-359 Ⓔ†●‡$'93	J. D. Norwood J. W. Tucker, *Ch.*	S. C. Dickinson J. W. Kimbrough	Paul Clarke	J. M. Drinkard	100,000	35,160	459,990	218,010	544,130	130,200	76,040	62,780	Cent. Han. Bk. & Tr. Co., N. Y.; 1st N., Birm. and Mobile.
Thorsby ..... 771 B Chilton H13	Bank of Thorsby ‡'19 Jun30Stmt. 61-481	Carl C. Petersen A. M. Grimsley, *Ch.*	E. W. Butler	J. L. Mixson		20,000	4,220	42,000	———	47,080	2,860	3,540	12,750	Chase N., N. Y.; 1st N., Birm.; 1st N., Clanton.
Town Creek ..... 427 B Lawrence B9	Tennessee Valley Bank ‡$'06 61-361	———	———	H. E. Harbin, *Mgr.*	———	(Branch	of Decatu	r, Ala.)	———	———	———	———	———	Guaranty Tr. Co. and Chase N., N. Y.; Lou. N., Lou.; 1st N., Birm.

THE MERCHANTS IS THE BANK IN MOBILE

Number under Name of Bank is the New Transit Number given to each bank in U. S. exclusively by The Rand-McNally Bankers' Directory, under the authority of The American Bankers Ass'n.

ALABAMA—Continued

Non-Bank Towns with Nearest Banking Point (Indexed Acces.), Lawyers, Laws (indexed) in back of this volume. For Interest Rates, Holidays, etc., see Laws.

Town and County. ▲County Seats. 6 Fed. Res. Dist. B.Birm. N.O.New Or.	●Mem. A.B.A. ¤New §State †Priv. ‡Mem. State B. Ass'n. [Estab. ◆Fed. Res. Depts: T-Trust B-Bond d-Safe Deposit Ⓢ Savings	President.	Vice-President.	Cashier.	Ass't Cashier.	Liabilities. Paid-up Capital	Surplus and Profits	Deposits	Other Liabilities	Resources. Loans and Discounts	Bonds and Securities	Miscellaneous	Cash & Exchanges, Due from Banks	Principal Correspondents.
▲Troy 6814 Pike L18	**FIRST FARMERS & MERCH. NATIONAL BANK** d Ⓢ †•‡'02 Jun30Stmt. 61-100	Fred Henderson	J. L. Copeland	Ross Rainer	Corley Chapman, *A. C. and A. Tr. Off.*	$ 300,000	$ 419,560	$1 403 710	$ 350,000	$ 941,900	$1 222 200	$ 70,810	$ 238,360	Gty. Tr. Co. and Cent. Han. Bk. & Tr. Co., N. Y.; 1st N., Birm. and Montg.; Citiz. & Sou. N., Atl. and Savan.
" —— "	*First National Bank*	Fox Henderson, *V. P.*	W. L. Perkins E. E. Anthony	W. L. Perkins, *Tr. Off.*										
" —— "		(*Consolidated with F*	*armers & Merchants*	*National Bank as F*	*irst Farmers & Merc*	*hants Na*	*tional Ba*	*nk, Augu*	*st 15, 193*	1)				
" —— "	Troy Bank & Trust Co. Jun30Stmt. 61-103 d Ⓢ †•‡$'06	Charles Henderson, *Ch. of Bd. and Pres.*	Key Murphree	L. C. Powell Key Murphree, *Tr. Off.*	J. N. Finlay	100,000	126,300	456,600	30,000	531,580	83,590	33,190	64,530	Chase N., N. Y.; 1st N., Birm.; 1st N., Montg.
▲Tuscaloosa 20,659 B Tuscaloosa G8	City National Bank Jun30Stmt. 61-69 d B Ⓢ †•‡'65	R. H. Cochrane	G. D. Palmer J. F. Alston	Frank S. Daniel	J. M. Donoho H. E. Hamner	200,000	231,930	2,794,180	218,930	1,303,300	1,212,620	196,290	732,840	Chase N. and Chem. Bk. & Tr. Co., N. Y.; Cont. Ill. Bk. & Tr. Co., Chi.: 1st N. and Birm. Tr. & Sav. Co., Birm.; 1st N., Atl.
" —— "	First National Bk. d B Ⓢ †•‡'71 Jun30Stmt. 61-70	Frank M. Moody Glenn Foster, *V.P.*	A. C. Cade C. N. Maxwell, Jr.	C. N. Maxwell, Jr.	C. O. Hayslett E. H. Phifer John P. Baker	150,000	189,940	3,704,740	158,600	2,092,210	956,890	137,980	1,016,190	N. City, N. Y.
▲Tuscumbia 4533 B Colbert B8	First National Bank d Ⓢ •‡'19 Jun30Stmt. 61-123	D. H. Walker	H. S. Sargent E. S. Gregory	H. S. Sargent	M. D. Duke	75,000	15,160	421,610	74,590	367,870	100,290	55,520	62,670	Cent. Han. Bk. & Tr. Co., N. Y.; Am. N., Nash.
" —— "	Tennessee Valley Bank 61-122 d Ⓢ †‡$'92		E. J. Henninger			(*Branch*	*of Decat*	*ur, Ala.*)						Guaranty Tr. Co., N.Y.; 1st N., Birm.; Citiz. & Sou. N., Atl.; Lou. N., Lou.
▲Tuskegee 3314 B Macon J19	Bank of Tuskegee Apr11Stmt. 61-125 d B Ⓢ †•‡$'93	J. H. Drakeford	C. R. Keener D. E. Laslie	Daisy Buice	A. L. Straughn E. C. Laslie	50,000	50,980	383,790	109,210	414,020	15,000	117,320	47,640	Birm. Tr. & Sav. Co. and 1st N., Birm.; 1st N., Montg.
" —— "	Tuskegee Institute Sav. Bk. Jun30Stmt. 61-507 d Ⓢ $'15	R. R. Moton, *Ch. of Bd. and Pres.*	Warren Logan	Robert Gover	W. R. Maynard C. H. Gibson, *Sec.*	25,000	6,250	95,120		1,600	83,200	11,020	30,560	Chase N., N. Y.; Bank of Tuskegee, Tuskegee.
▲Union Springs B Bullock K19 2875	American National Bank Jun30Stmt. 61-427 Ⓢ •‡'16	F. M. Moseley	W. M. Crossley	J. R. Morgan	F. Boykin Haynes	50,000	25,330	327,960	75,880	324,800	105,010	10,920	38,430	Chem. Bk. & Tr. Co., N. Y.; 1st N., Montg.; 1st N., Atlanta.
" —— "	**FIRST NATIONAL BANK** Jun30Stmt. 61-119 d Ⓢ •‡'04	**G. M. EDWARDS**	**C. H. NORTON**	**J. A. CROOK**	**J. L. HARRIS**	**50,000**	**100,000**	**384,420**	**165,730**	**513,830**	**108,000**	**26,360**	**51,960**	**N. City, N. Y.; 1st N., Birm.; Ala N., Montg.**
		Largest Bank in the County. City, County, and State Depository.												
Uniontown 1424 " B Perry J9 "	Canebrake Loan & Trust Co. Apr11Stmt. 61-162 † •‡$'07	Val. Taylor	W. H. Tayloe	W. M. Buck		50,000	13,990	28,730	100	54,460	6,300	16,660	15,400	Chase N., N. Y.; Selma N., Selma.
	Planters & Merch. Bank Jul8Stmt. 61-160 •‡$'90	J. H. Bradford	S. T. Whitfield	J. H. Bradford	F. M. Goff V. W. Coleman	80,000	91,590	138,490	77,180	337,120		24,050	26,100	Cent. Han. Bk. & Tr. Co., N. Y.; Birm. Tr. & Sav. Co., Birm.
Uriah 530 B Monroe N8	Bank of Uriah Apr11Stmt. 61-529 ‡$'26	J. B. Barnett	B. H. Stallworth	B. H. Stallworth	W. W. Garrett	25,000	9,510	38,150	16,830	60,000	8,360	6,400	14,740	Cent. Han. Bk. & Tr. Co., N.Y.; Merch. N., Mobile.
Verbena 2095 B Chilton I14	*Bank of Verbena*	(*Closed November*	23, 1931)											
▲Vernon 519 B Lamar E5	Bank of Vernon Apr11Stmt. 61-387 B Ⓢ •‡$'11	T. S. Jones	J. R. Pennington	T. S. Jones		25,000	24,470	85,880	20,150	118,680	4,030	16,840	15,950	Cent. Han. Bk. & Tr. Co., N. Y.; 1st N., Birm.
Vina 448 B Franklin C5	Vina Banking Co. Jun30Stmt. 61-497 •‡$'20	J. W. Rogers	Fred Massey	W. A. Frost		18,000	4,500	82,250	280	62,970	19,700	6,550	15,800	Chase N., N. Y.; 1st N., Birm.
Wadley 527 B Randolph H20	Bank of Wadley Apr11Stmt. 61-363 d‡$'08	H. D. Pearson, *Ch. of Bd. and Pres.*	A. D. Cotney H. L. Simpson	Eunice Clegg	H. D. Pearson J. H. Pearson	32,500	51,400	51,540	280	102,960	730	8,010	24,030	Cent. Han. Bk. & Tr. Co., N. Y.; Birm. Tr. & Sav. Co., Birm.
Waterloo 497 B Lauderdale A6	Farm. and Merch. Bk. Jun30Stmt. 61-437 Ⓢ $'14	Buck Sharp		A. D. Ray, Jr.		10,000	8,170	18,450		24,230		5,750	6,640	N. City, N. Y.; Tenn. Valley, Florence.
▲Wedowee 396 B Randolph G20	Bank of Wedowee Apr11Stmt. 61-364 ‡$'06	J. C. Swann	T. J. Still	J. G. Swann	J. C. Swann, Jr.	40,000	6,460	152,440		85,470	10,000	9,260	94,180	Cent. Han. Bk. & Tr. Co., N. Y.; 1st N., Birm.
West Blocton 1070 B Bibb H11	*West Blocton Savings Bank*	(*Closed for liquidati*	*on September 30, 193*	1)										
▲Wetumpka 2357 B Elmore J16	First National Bank Jun30Stmt. 61-202 d B Ⓢ †•‡'05	A. E. Hohenberg J. M. Holley, *Ch.*	Irving Hohenberg E. J. Cain	J. L. Law	John A. Howle	25,000	153,120	782,920	20,000	384,580	303,140	65,010	228,300	Cent. Han. Bk. & Tr. Co., N. Y.; 1st N., Birm. and Montg.
Wilsonville 770 B Shelby G15	Wilsonville State Bk. d Ⓢ ‡$'14 Jul22Stmt. 61-433	W. J. Weldon	W. E. Riddle	G. W. Nash		10,000	3,600	25,000		30,000			6,000	1st N., Birm.
Winfield 1254 B Marion E7 "	Citizens Bank Apr11Stmt. 61-493 Ⓢ ‡$'20	A. M. Grimsley	R. L. Hill, *Acting* M. L. Lucas	W. L. Roberts	Ralph Harris	25,000	13,550	87,210	280	83,360		22,660	20,020	Chase N., N. Y.; 1st N., Birm.
"	Winfield State Bank Jun30Stmt. ◆ 61-367 d Ⓢ ‡$'07	J. G. Stalcup R. W. Harris, *Ch. of Bd.*	M. C. Hollis	W. W. Gray		25,000	12,210	112,440	610	80,190	23,100	16,780	30,190	Cent. Han. Bk. & Tr. Co., N. Y.; 1st N., Birm.
Woodlawn B Jefferson F13	(*See Birmingham*)													
York 1796 B Sumter J4	Bank of York Jun30Stmt. 61-391 d Ⓢ •‡$'11	E. F. Allison	R. L. Adams	R. L. Adams	Mary Dillard	25,000	33,750	250,390	2,500	170,590	69,800	8,420	62,830	Cent. Han. Bk. & Tr. Co. ,N. Y.; 1st N., Birm. and Mobile; Citiz. N., Meridian, Miss.

THE MERCHANTS IS THE BANK IN MOBILE

Digitized for FRASER
https://fraser.stlouisfed.org
Federal Reserve Bank of St. Louis

HOW BIG IS ANY BANK?

THIS Directory shows the money size of every bank in the United States.

Certain banks are big in service and readiness to serve, in addition to their size in money. One good test of this kind of bigness is "Do they advertise in the Bankers Directory?"

Alas,

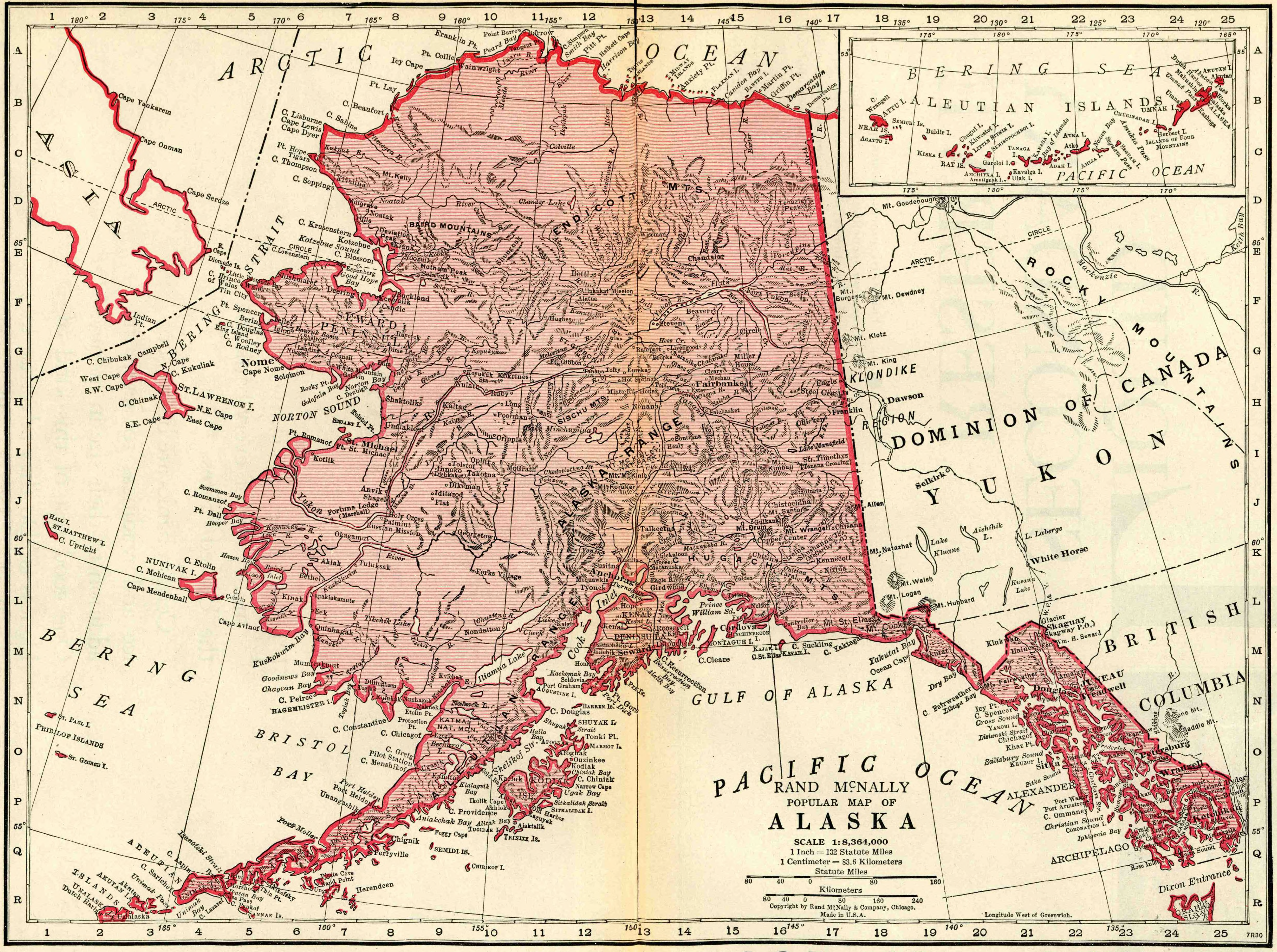

A. S. Pratt & Sons, Inc.—Specialists in Government Bonds
WASHINGTON, D. C.
See Back of Washington, D. C. Map

FRASER
stlouisfed.org
Reserve Bank of St. Louis

LIQUID SECONDARY RESERVE

● **For Government, municipal and sound corporation securities . . . . . use the selected list of investment dealers, brokers, finance companies and acceptance corporations to be found next to the bank list of metropolitan centers in this publication.**

BEFORE YOU BUY look up your investment dealer in the BANKERS' BLUE BOOK.

Digitized for FRASER
https://fraser.stlouisfed.org
Federal Reserve Bank of St. Louis

Number under Name of Bank is the New Transit Number given to each bank in U. S. exclusively by The Rand-McNally Bankers' Directory, under the authority of The American Bankers Ass'n.

ALASKA TERRITORY

Non-Bank Towns with Nearest Banking Point (Indexed Acces.), Lawyers, Laws (indexed) in back of this volume. For Interest Rates, Holidays, etc., see Laws.

Town and County. ▲County Seats.	●Mem. A.B.A. ¶New §State †Priv. ‡Mem. State B. Ass'n. [Estab. ◆Fed. Res. Depts: T-Trust B-Bond d-Safe Deposit ⓢ Savings	President.	Vice-President.	Cashier.	Ass't Cashier.	Liabilities. Paid-up Capital	Surplus and Profits	Deposits	Other Liabilities	Resources. Loans and Discounts	Bonds and Securities	Miscellaneous	Cash & Exchange, Due from Banks	Principal Correspondents.
Anchorage 2277 L18	Bank of Alaska 59-5 ⓢ●$'16		E. R. Tarwater		G. F. Mumford	(Branch of Skagway, Alaska)								N. Y. Tr. Co., N. Y.; Wells Fargo Bk. & Union Tr. Co. and Crocker 1st N., San F.
" "	First National Bank Jun30Stmt. 59-6 d●'22	F. L. Knight	C. M. Eckmann	Winfield Ervin	H. M. Hamill Wells Ervin	$ 50,000	$ 70,130	$ 776,540		$ 239,700	$ 507,570	$ 20,000	$ 129,400	N. City, N. Y.; Anglo-Calif. N., San F.; 1st N. and N. Bk. Com., Seattle.
Cordova 980 L15	Bank of Alaska 59-9 d●$'16				E. E. Rasmuson G. I. Hedges	(Branch of Skagway, Alaska)								N. Y. Tr. Co., N. Y.; W. F. Bk. & Un. Tr. Co., San F.; 1st N., Seattle.
" "	The First Bank of Cordova Jun30Stmt. 59-8	John Muller		T. G. Nestor	E. M. Flohr	100,000	27,930	664,760	$ 25,000	339,680	323,910	16,000	138,090	N. City, N. Y.; N. Bk. of Com., 1st N. and Pacific N., Seattle.
▲**Fairbanks** 2101 H14	First National Bank Jun30Stmt. 59-7 T●'05	E. H. Stroecker	Luther C. Hess	G. B. Wesch		100,000	71,030	1,256,080	78,980	326,330	653,600	35,040	491,110	Chase N., N. Y.; Cont. Ill. Bk. & Tr., Chi.; Anglo-Calif. N., San F.; 1st N., Seattle; Secur. 1st N., Los A.
Flat 8 J9	Miners & Merchants Bk. of Iditarod 59-17 ●$'16 (Formerly listed at Iditarod, Flat P. O.)	H. Donnelley	H. P. Sheppard	M. S. Donnelley		25,000	15,900	99,920		37,760	22,810	10,110	70,130	1st N., Seattle.
Hyder 254 P25	Bank of Hyder Dec31Stmt. 59-16 d⓪T●$'19	J. A. Hall	E. E. Hall	E. D. Haddon		25,000	14,400	46,000	7,600	50,000	15,300	10,700	17,000	Chase N., N. Y.; 1st N., Seattle; Canadian Bk. of Com., Vancouver and Seat.
Iditarod (Flat P. O.)	(See Flat)													
▲**Juneau** 4043 N22	B. M. Behrends Bank Jun30Stmt. 59-1 d⓪●$'01	B. M. Behrends	J. F. Mullen	Guy McNaughton	G. E. Cleveland	100,000	116,530	2,071,540		889,320	865,570	96,170	437,010	Chase N., N. Y.; Cont. Ill. Bk. & Tr. Co., Chi.; Anglo-Calif. N., San F.; 1st N., Seat.
" "	First National Bank Jun30Stmt. 59-2 d⓪●'98	John Rock	P. R. Bradley S. E. Pope	R. H. Stevens	E. McClain E. L. Hunter, Jr.	50,000	70,330	1,452,680	12,500	786,390	432,950	67,980	298,190	N. City, N. Y.; 1st N., Chi.; Crocker 1st N., San F.; N. Bk. Com., Seattle.
Ketchikan 3796 P25	First National Bank Jun30Stmt. 59-4 d⓪●'24	J. E. Berg	John Koel	W. A. Pries	C. H. Drury L. A. Berglund J. R. MacMillan	75,000	42,900	556,770	170,000	368,980	314,270	9,920	151,500	Chase N., N. Y.; Wells Fargo Bk. & Un. Tr. Co., San F.; Pac. N. and 1st N., Seat.; U. S. N., Port.; Bk. of Montreal, Vancouver.
" "	**MINERS & MERCH. BANK** Jun30Stmt. 59-3 d⓪T●$'06	**J. R. HECKMAN**	**M. J. HENEGHAN P. J. GILMORE W. F. SCHLOTHAN**	**W. A. BATES**	**K. JESSEN**	**75,000**	60,030	723,910		463,040	238,680	16,980	140,240	N. City, N. Y.; N. Bk. Com., 1st N. and Peo. Bk. & Tr. Co., Seattle; Crocker 1st N., San F.
▲**Nome** 1213 G6	Miners & Merch. Bank of Alaska 59-11 Jan25Stmt. d●$'04	G. R. Jackson	John Treichler	J. S. Stangroom		100,000	189,350	596,220		98,440	583,880	1,340	201,900	Irv. Tr. Co., N. Y.; Anglo-Calif. N., San F.; 1st N., Seattle.
Petersburg 1252 O23	Bank of Petersburg Jun30Stmt. 59-10 ●$'12	K. Stenslid	Frederick Nelson	T. S. Elsemore	E. Locken	25,000	22,320	341,310	9,97	178,960	127,170	14,440	78,030	Chase N., N. Y.; N. Bk. Com., Seattle; B. M. Behrends, Juneau.
Seward 835 M13	Bank of Seward Jun30Stmt. 59-13 d⓪●$'05	H. S. Balderston, *Ch. of Bd. and Pres.*		O. Ulshagen		25,000	23,800	376,000	20,000	163,500	184,000	18,100	79,200	Chase N., N. Y.; N. Bk. Com., Pacific N. and 1st N., Seat.; Crocker 1st N., San F.
Skagway 492 M21	Bank of Alaska Jun30Stmt. 59-14 d⓪T●$'16	E. A. Rasmuson H. D. Walbridge, *Ch.*	E. R. Tarwater C. P. Kirtland	H. B. Thornquist Geo. F. Mumford, *A. C.*	E. E. Rasmuson M. B. Thornquist Gladys Hedges	140,000	90,600	1,313,030	20,670	628,870	501,550	137,650	296,230	N. Y. Tr. Co., N. Y.; 1st N., Seattle; Can. Bk. of Com., Vancouver; W. F. Bk. & Un. Tr., San F.
▲**Valdez** 442 L15	The First Bank of Valdez Jun30Stmt. 59-15 d●$'01	J. W. Gilson, *Ch. of Bd. and Pres.*	A. J. Dimond	J. W. Gilson	G. W. Robbins	25,000	17,730	146,320		32,280	123,980	1,500	31,280	1st N., N. Y.; 1st N. and N. Bk. Com., Seattle.
Wrangell 948 O24	Bank of Alaska 59-12 d⓪●$'16		C. P. Kirtland		I. J. Coulter	(Branch of Skagway, Alaska)								N. Y. Tr. Co., N. Y.; W. F. Bk. & Un. Tr. Co., San F.; 1st N., Seat.; Can. Bk. of Com., Vancouver, B. C.

Fig. is F. R. Dist.
L Los A. E El Paso.

ARIZONA

Ajo 4571 11E Pima N9	**VALLEY BANK & TRUST CO.** ◆ 91-98			Wm. Asher, *Mgr.*		(Branch of Phoenix, Arizona)								Chase N., N. Y.; Secur.-1st N., Los A.
Benson 925 11E Cochise O20	*Cochise County State Bank*	(Closed September 4, 1931)												
▲**Bisbee** 8023 11E Cochise Q22	**BANK OF BISBEE** Jul2Stmt. 91-17 d⓪T●‡$1900	**M. J. CUNNINGHAM,** *Ch. of Bd. & Pres.* **Special attenti**	**J. S. DOUGLAS**	**C. S. THOMPSON**	**J. C. WERTZ**	$ 200,000	$ 136,860	$ 1,976,620	$ 6,170	$ 473,600	$ 1,490,950	$ 49,660	$ 305,450	**Corn Ex. Bk. Tr. Co., N. Y.; Cont. Ill. Bk. & Tr. Co., Chi.; Calif., Los A.; Anglo-Calif. N., San F.**
" "	**MINERS & MERCHANTS BK.** Jun30Stmt. 91-18 d⓪T●‡$'02	L. C. Shattuck	L. J. Overlock S. S. Shattuck J. M. Muheim, Sr.	I. F. Burgess	J. H. Watson E. Beyer R. T. Edwards	250,000	273,520	2,910,620	2,090	1,258,170	1,348,160	99,750	730,170	Chase N., N. Y.; 1st N., Chi.; W. F. Bk. & Tr. Co., San F.
Bowie 609 11E Cochise N24	Riggs Bank 91-117 (Formerly Bank of Bowie) $'17				H. B. Terry			(Branch of Wilcox, Ariz.)						Chase N., N. Y.; Sou. Ariz. Bk. & Tr. Co., Tucson; Phoenix N., Phoenix.
Buckeye 1077 12L Maricopa K10	Buckeye Valley Bk. Jun30Stmt. ◆ 91-78 d⓪●‡$'11	H. M. Watson Geo. P. Brown, *Ch.*	P. H. Benson	Nellie Parker	L. W. Harper	25,000	11,100	108,500	12,000	74,280	38,950	14,000	29,370	Cent. Han. Bk. & Tr. Co., N. Y.; Valley Bk. & Tr. Co. and Phoenix N., Phoenix.

ARIZONA SECURITIES
MUNICIPAL AND FIRST MORTGAGE BONDS
DWIGHT B. HEARD CO. PHOENIX

Number under Name of Bank is the New Transit Number given to each bank in U. S. exclusively by The Rand-McNally Bankers' Directory, under the authority of The American Bankers Ass'n.

ARIZONA—Continued

Non-Bank Towns with Nearest Banking Point (Indexed Acces.), Lawyers, Laws (indexed) in back of this volume. For Interest Rates, Holidays, etc., see Laws.

Town and County ▲County Seats. Fig. is F. R. Dist. [Los A.] El Paso.	●Mem. A.B.A. ⁿNew §State †Priv. ‡Mem. State B. Ass'n. [Estab. ◆Fed. Res. Depts: T-Trust B-Bond d-Safe Deposit Ⓢ Savings	President.	Vice-President.	Cashier.	Ass't Cashier.	Liabilities. Paid-up Capital	Surplus and Profits	Deposits	Other Liabilities	Resources. Loans and Discounts	Bonds and Securities	Miscellaneous	Cash & Exchange, Due from Banks	Principal Correspondents.
Casa Grande 1351 12 L Pinal M14	*Casa Grande Valley Bank*	(Closed June 27, 19 32)												
Chandler 1378 12 L Maricopa L14	*The Arizona Bank*	(Closed June 23, 19 32)												
Clarkdale 5526 12 L Yavapai H13	**BANK OF ARIZONA** ●‡$'13 91-88			D. O. Saunders, *Mgr.*		(Branch of Prescott, Arizona)								Laidlaw & Co., N. Y.; Bk. of Calif. N. A., San F.; Citiz. N., Los A.
Clemenceau 603 12 L Yavapai H12	**Bank of Clemenceau** Jun30Stmt. 91-140 d Ⓢ †‡$'20	J. S. Douglas	George Kingdon	Frank Work F. C. Melvin, *A. C.*	S. E. Smith W. G. Thompson	$ 50,000	$ 52,060	$ 663,470	$ 750	$ 248,770	$ 332,470	$ 640	$ 184,400	Cent. Han. Bk. & Tr. Co. and Corn Ex. Bk. Tr. Co., N. Y.; Calif., Los A.; Phoenix N., Phoenix.
▲**Clifton** 2305 11 E Greenlee L24	**VALLEY BANK & TRUST CO.** ◆ 91-39 d Ⓑ Ⓣ •‡$1900			J. D. Williams, *Mgr.*	C. A. Spezia, *A. Mgr.*	(Branch of Phoenix, Ariz.)								Chase N., N. Y.; Secur.-1st N., Los A.
Douglas 9828 11 E Cochise Q24	**BANK OF DOUGLAS** Jun30Stmt. 91-27 d Ⓑ Ⓣ •‡$'02	J. S. DOUGLAS — Special facilities	F. T. WRIGHT — for making prompt collections in	J. B. CROWELL	H. W. WILLIAMS — Arizona and Sonora, Mexico.	100,000	169,930	1,946,640		782,940	866,960	50,440	516,220	Corn Ex. Bk. Tr. Co. and Chase N., N. Y.; Cont. Ill. Bk. & Tr. Co., Chi.; Secur.-1st N. and Calif., Los A.; N. Shaw., Bos.; Anglo Calif. N., San F; Phoenix N., Phoenix; Com. Tr. Co., Kan. C.
" —— "	First National Bank Jun30Stmt. 91-28 d Ⓢ •‡'03	B. A. Packard	E. W. Graves	E. E. Friday		100,000	38,470	891,580	176,510	560,840	403,320	65,790	176,620	Chase N., N. Y.; Com. Tr., Kan. C.; Citiz. N. Tr. & Sav., Los A.; Am. Tr. Co., San F.
Duncan 1090 11 E Greenlee R15	*Bank of Safford*	(Closed May 28, 1932)												
▲**Flagstaff** 3891 12 L Coconino G14	*The Arizona Bank*	(Closed June 23, 19 32)												
▲**Florence** 1318 12 L Pinal M16	First National Bank d Ⓢ •‡'17 Jun30Stmt. 91-115	J. H. Zellweger	H. Schewel F. C. Elwell	F. H. Thorpe		25,000	2,770	243,330	25,000	49,060	205,090	24,510	17,440	Chase N., N.Y.; Consol. N., Tucson.
Gilbert 791 12 L Maricopa L14	*The Arizona Bank*	(Merged with The Arizona Bank, Chandler Branch, Chandler, Ariz., November 23, 1931 which closed June 23, 1932)												
Glendale 3665 12 L Maricopa K12	**VALLEY BANK & TRUST CO.** ◆ 91-108 d Ⓢ Ⓣ •‡$'16			J. F. Houston, *Mgr.*	H. T. Ward, *A. Mgr.*	(Branch of Phoenix, Ariz.)								Chase N., N. Y.; Secur.-1st N., Los A.
▲**Globe** 7157 12 L Gila L17	*Old Dominion Bank*	(Closed April 15, 19 32)												
" —— "	**VALLEY BANK & TRUST CO.** ◆ 91-24 d Ⓢ Ⓣ •‡$1900			G. A. Johnson, *Mgr.*	T. S. White, *A. Mgr.*	(Branch of Phoenix, Arizona)								Chase N., N. Y.; Secur.-1st N., Los A.
Hayden 2364 12 L Gila L18	**VALLEY BANK & TRUST CO.** ◆ 91-81 d Ⓢ Ⓣ •‡$'12			L. A. Peart, *Mgr.*		(Branch of Phoenix, Arizona)								Chase N., N. Y.; Secur.-1st N., Los A.
▲**Holbrook** 1115 12 L Navajo H21	**First National Bank** d Ⓢ •‡'22 Jun30Stmt. 91-144	L. C. Henning	Fred Schuster	J. R. McEvoy	Wilson Wood	25,000	11,980	268,320	54,170	141,700	166,240	16,580	34,940	1st N., Winslow; Secur.-1st N., Los A.; Phoenix N., Phoenix; 1st N., Albuquerque.
Jerome 4932 12 L Yavapai H12	**BANK OF ARIZONA** ●‡$'77 91-45			R. K. Porter, *Mgr.*		(Branch of Prescott, Arizona)								Bk. of Calif. N. A., San F.; Far. & Merch. N., Los A.
" —— "	Bank of Clemenceau 91-153 d Ⓢ †‡$'30			F. C. Melvin, *Mgr.*		(Branch of Clemenceau, Arizona)								Corn Ex. Bk. Tr. Co., N. Y.; Calif., Los A.; Phoenix N., Phoenix.
▲**Kingman** 2275 12 L Mohave G5	*The Arizona Bank*	(Closed June 23, 19 32)												

ARIZONA SECURITIES
MUNICIPAL AND FIRST MORTGAGE BONDS
DWIGHT B. HEARD CO. PHOENIX

Digitized for FR
https://fraser.st

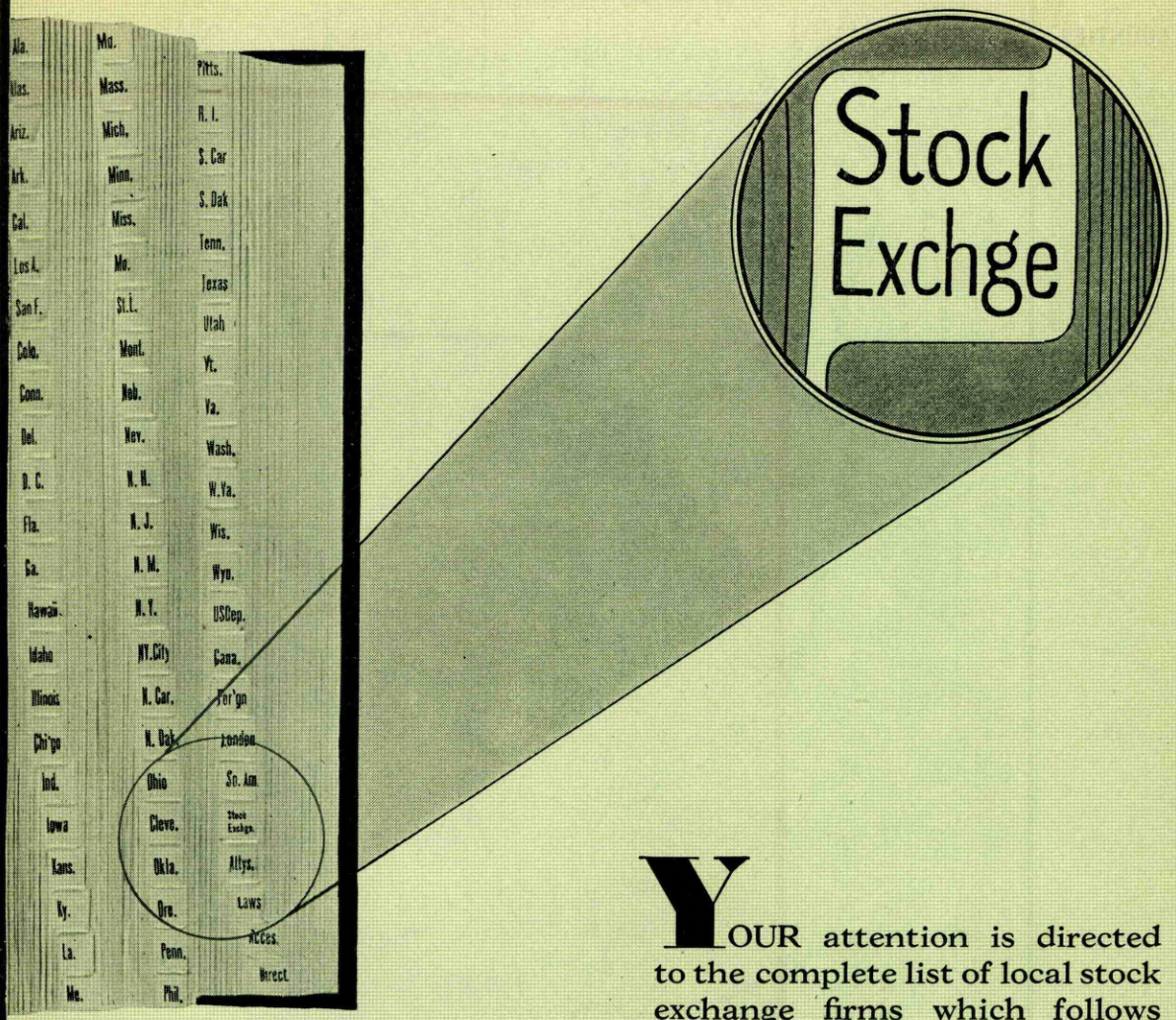

YOUR attention is directed to the complete list of local stock exchange firms which follows immediately after the directory of international banks and bankers. Included also for your convenience are the latest minimum rates of commission and the commission rules of each exchange.

A greatly augmented list of selected investment dealers, brokers, finance companies and acceptance corporations is to be found next to the bank list of metropolitan centers in this publication.

RAND McNALLY & COMPANY

CHICAGO NEW YORK SAN FRANCISCO

INVESTMENT DEALERS:

1,964 investment dealers advertise regularly in THE BANKERS DIRECTORY because this publication carries greater prestige and larger circulation than all other similar publications combined.

If your present listing is not representative of your house, write the publishers. Some interesting information is yours without charge or obligation.

Digitized for FRASER
https://fraser.stlouisfed.org
Federal Reserve Bank of St. Louis

Arizona.

INDEX TO COUNTIES.

Apache.....H 23

Cochise.....O 22
Coconino....E 13

Gila.....J 18
Graham....M 22
Greenlee....L 24

Maricopa...K 11
Mohave.....F 5

Navajo.....F 19

Pima.....O 13
Pinal.....M 16

Santa Cruz..P 18

Yavapai....H 11
Yuma.....L 5

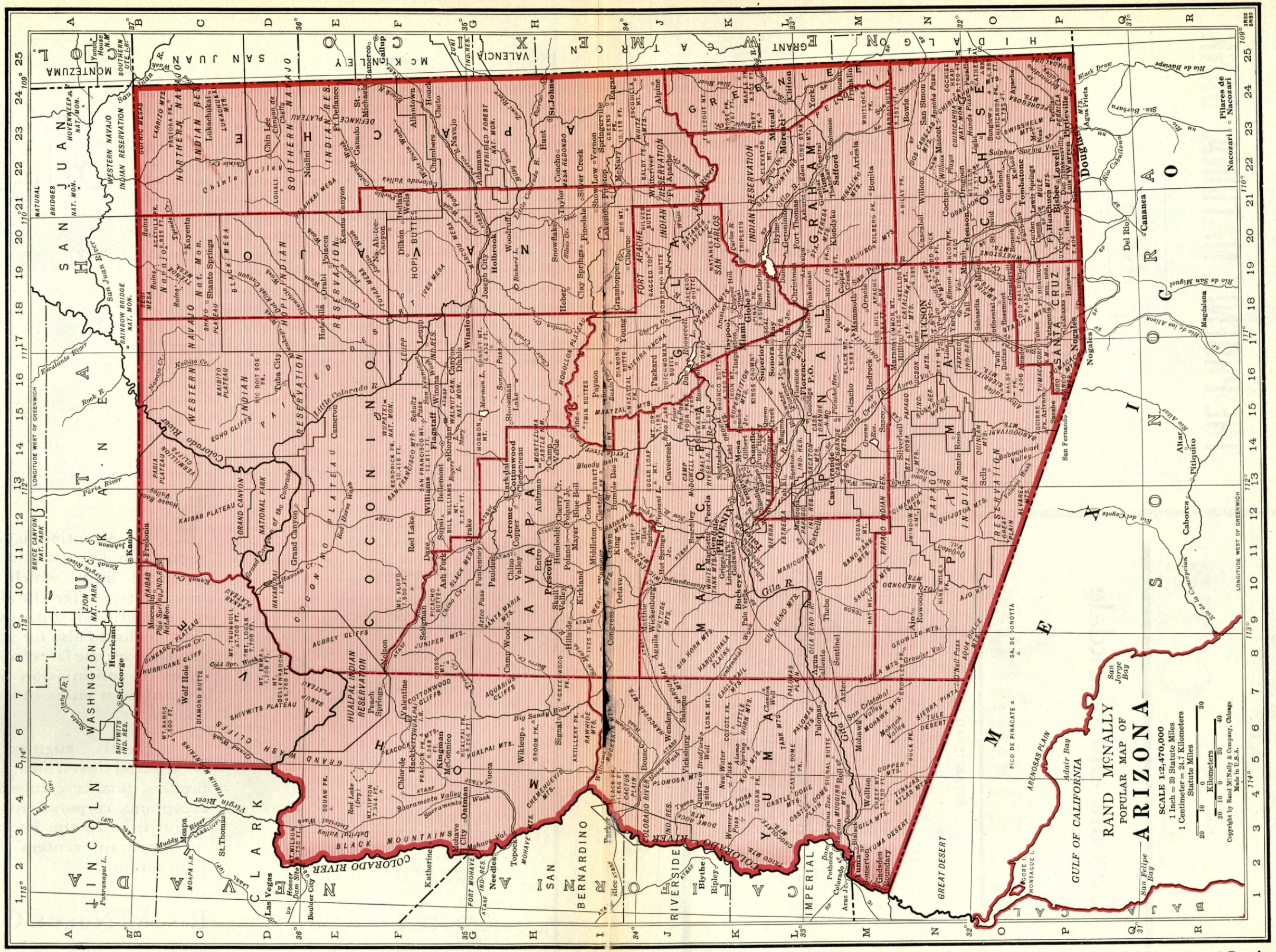

A. S. Pratt & Sons, Inc.—Specialists in Government Bonds
WASHINGTON, D. C.

See Back of Washington, D. C. Map

AT

PRESCOTT

Jerome and Clarkdale

The Bank of Arizona

ESTABLISHED 1877

Oldest Bank in the State

All Banking matters promptly
and intelligently
handled

THE PHOENIX NATIONAL BANK

ESTABLISHED
1892

THE PHOENIX SAVINGS BANK
AND
TRUST COMPANY

IDENTICAL IN OWNERSHIP

WE OFFER

A COMPLETE BANKING SERVICE
TO EFFICIENTLY HANDLE
YOUR
ARIZONA BUSINESS

PHOENIX, ARIZONA

Digitized for FRASER
https://fraser.stlouisfed.org

Town and County. County Seats. Fig. is F.R. Dist. L Los A. E El Paso.	●Mem. A.B.A. ▽New §State †Priv. ‡Mem. State B. Ass'n. [Estab. ◆Fed. Res. Depts: T-Trust B-Bond d-Safe Deposit Ⓢ Savings	President.	Vice-President.	Cashier.	Ass't Cashier.	Liabilities. Paid-up Capital	Surplus and Profits	Deposits	Other Liabilities	Resources. Loans and Discounts	Bonds and Securities	Miscellaneous	Cash & Exchanges, Due from Banks	Principal Correspondents.
Lowell (*Ind. Sta. of Bisbee*) 11 E Cochise Q22	**Bank of Lowell** ●Ⓢ‡$'10 Jun30Stmt. 91-68	M. J. Cunningham	L. C. Shattuck	W. J. Hicks		$ 50,000	$ 11,280	$ 290,380	$ 190	$ 52,570	$ 262,900	$ 430	$ 35,960	Corn Ex. Bk. Tr. Co., N. Y.; Calif., Los A.
McNary 78 12 L Apache J22	*The Arizona Bank*	(Closed June 23, 1932)												
Mesa 3711 12 L Maricopa K13	*First National Bank*	(Closed June 24, 1932)												
" " "	**VALLEY BANK & TRUST CO.** ◆ 91-50 dⒹT•‡$'09			L. W. Fletcher, *Mgr.*	L. E. Holcomb, *A. Mgr.*	(*Branch of Phoenix, Arizona*)								Chase N., N. Y.; Secur.-1st N., Los A.
Miami 7693 12 L Gila L18	*Old Dominion Bank*	(Closed April 15, 1932)												
" " "	**VALLEY BANK & TRUST CO.** ◆ 91-56 dⒹT•‡$'10			Lloyd Thomas, *Mgr.*	Melvin Jensen, *A. Mgr.*	(*Branch of Phoenix, Arizona*)								Chase N., N. Y.; Secur.-1st N., Los A.
Morenci 5108 11 E Greenlee L23	**VALLEY BANK & TRUST CO.** ◆ 91-69 ⒹⓈ•‡$1900			J. D. Williams, *Mgr.*	F. A. Stewart, *A. Mgr.*	(*Branch of Phoenix, Arizona*)								Chase N., N. Y.; Secur.-1st N., Los A.
‹Nogales 6006 11 E S'taCruz Q17	**FIRST NATIONAL BANK** Jun30Stmt. 91-70 dⒹT•‡'03	O. H. HEROLD, W. G. BOWMAN, *Ch. of Bd.*	W. W. BARBEE	T. RICHARDSON, E. J. DITTMER, *Auditor*	C. E. WHEELER, N. D. POMEROY	100,000	325,930	1,745,240	100,000	754,410	851,750	88,000	577,010	Cent. Han. Bk. & Tr. Co., New York; Cont. Illinois Bk. & Tr. Co., Chicago; Farmers & Merchants National Bank, Los Angeles; State National Bank, El Paso; Anglo California N., San Francisco.
	Exceptional service offered to bankers and commercial houses for collections on Southern Arizona, and particularly down the West Coast of Mexico, by reason of our many correspondents in the principal cities of that Republic.													
" " "	*Nogales National Bank*	(Closed November 30, 1931)												
" " "	*Sonora Bank & Trust Co.*	(Closed November 19, 1931)												
" " "	Southern Trust Co. BT‡$'21 Jun30Stmt. 91-145	Otto H. Herold, W. G. Bowman, *Ch.*	W. W. Barbee	T. Richardson, *Sec. and Tr.*	Grover Marsteller, *A. Sec.*	100,000	34,480		10,000	73,010	23,380	13,580	34,510	1st N., Nogales.
Payson 310 12 L Gila I16	*Payson Commercial & Tr. Co.*	(Closed April 18, 1932)												
‹Phoenix 48,118 12 L Maricopa K12	*The Arizona Bank*	(Closed June 23, 1932)												
" " "	**ARIZONA TITLE GUARANTEE & TRUST CO.** Dec31Stmt. T'99	C. E. VAN NESS, *Pres. and Mgr.*	G. C. SPILSBURY	E. T. HAZELETT, *Sec. and Tr.*		103,500	19,020	29,090 (*Tr. Dep.*)	9,520	19,560	50,000	70,700	20,870	Phoenix N., Valley Bk. & Tr. Co., and 1st N. Bk. of Ariz., Phoenix.
	Trusts, Title Insurance, Abstracts, Escrows **INC. 1899**													
" " "	***FIRST NAT'L BK. OF ARIZONA AT PHOENIX** Jun30Stmt. 91-1 dⒹT•‡'81	C. H. McKELLIPS	S. C. GANZ, *Exec.* J. T. MELCZER, C. T. WASHBURN, *V. P. and Cash.*	R. W. KRAMER, *Tr. Off.* R. A. BECKER, *Asst. Tr. Off.*	H. F. HERWIG, F. E. ROSS, D. W. LOSCH, G. H. CAVIN, J. H. DERMODY	300,000	362,980	2,972,700	643,750	1,937,420	1,041,850	374,370	925,800	Chase N., N. Y.; 1st N., Chi.; W. F. Bk. & Un. Tr., Bk. of Calif. N. A., and Bk. of Am. N. Tr. & Sav. Assn., San F.; Far. & Merch. N. and Bk. of Am. N. Tr. & Sav. Assn., Los A.; Com. Tr. Co., Kan. C.
	SEND US YOUR PHOENIX BUSINESS FOR PROMPT, PERSONAL ATTENTION.													
" " "	Morris Plan Co. of Arizona Ⓢ'29	Wm. O'Driscoll	D. W. Losch, Carl Jones	H. I. Morse, *Tr.*, F. G. McLaughlin, *A. Sec.*	C. C. Bradbury, *Sec.* R. Hugel, *A. Sec.*	40,000	8,920	368,190	18,710	402,870		25,040	7,920	Morris Plan Corp. of Am., N. Y.
" " "	***PHOENIX NATIONAL BANK** Jun30Stmt. 91-3 dBⓈT•‡'92	L. H. CHALMERS, *Ch. of Bd. and Pres.*	H. J. COERVER, *Exec.* W. C. WEISS	J. H. CALVERT, E. N. HOLGATE, *Aud.*	E. F. BARROWS, F. A. CUTHBERTSON, E. K. FOLTZ, W. W. ROBERTSON	500,000	562,580	3,937,120	222,560	1,703,990	1,579,570	351,610	1,587,090	Chase N. and Cent. Han. Bk. & Tr., N. Y.; Cont. Ill. Bk. & Tr. and 1st N., Chi.; Crocker 1st N. and Anglo Calif. N., San F.; Citiz. N. Tr. & Sav. and Seaboard N., Los A.; 1st N., Den.; 1st N., Kan. C.; 1st N., Bos.; Mellon N., Pitt.
	Special facilities for making collections in Arizona. SEE DISPLAY ADVERTISEMENT.													
" " "	***PHOENIX SAV. BK. & TR. CO.** Jun30Stmt. 91-5 dⒹT•‡$'10	L. H. CHALMERS, *Ch. of Bd. and Pres.*	H. J. COERVER, *Exec.* W. C. WEISS	H. J. COURT, *Sec. and Tr.* R. B. QUILLIN, *A. Sec. and A. Tr.*	R. D. WALKER, *Tr. Off.* G. J. KUNZE, *A. Tr. Off.* MORGAN GROOVER, *Mgr. Ins. Dep.* E. N. HOLGATE, *Aud.*	250,000	331,290	3,343,840	21,930	2,274,860	1,096,720	240,270	335,220	Chase National Bank—New York; Phoenix National Bank—Phoenix; California Bank—Los Angeles
	AFFILIATED WITH THE PHOENIX NATIONAL BANK COMPLETE TRUST SERVICE.													

(*Phoenix continued on following page*)

ARIZONA SECURITIES
MUNICIPAL AND FIRST MORTGAGE BONDS
DWIGHT B. HEARD CO. PHOENIX

Number under Name of Bank is the New Transit Number given to each bank in U. S. exclusively by The Rand-McNally Bankers' Directory, under the authority of The American Bankers Ass'n.

ARIZONA—Continued

Non-Bank Towns with Nearest Banking Point (Indexed Acces.), Lawyers, Laws (indexed) in back of this volume. For Interest Rates, Holidays, etc., see Laws.

Town and County. ▲County Seats. Fig. is F. R. Dist. L Los A. E El Paso	●Mem. A.B.A. nNew §State †Priv. ‡Mem. State B. Ass'n. [Estab. ◆Fed. Res. Depts: T-Trust B-Bond d-Safe Deposit Ⓢ Savings	President.	Vice-President.	Cashier.	Ass't Cashier.	Liabilities. Paid-up Capital	Surplus and Profits	Deposits	Other Liabilities	Resources. Loans and Discounts	Bonds and Securities	Miscellaneous	Cash & Exchanges, Due from Banks	Principal Correspondents.
▲Phoenix ____ 48,118 (*Continued*)	Phoenix Title & Trust Co. Jun30Stmt. 91-151 dT●'10	G. W. Mickle	Thos. Clements H. B. Wilkinson	M. L. Hartley, *Tr.*	L. J. Taylor, *Sec. and Tr. Off.*	$ 269,400	$ 262,130	----------	$ 155,620	$ 93,910	$ 268,630	$ 271,420	$ 53,190	Phoenix N., 1st N. and Valley Bk. & Tr. Co., Phoenix; Calif., Los A.
" ____ "	**VALLEY BANK & TRUST CO.** Jun30Stmt. ◆ 91-2 dⒼT●‡§'14	H. J. McCLUNG L. D. RICKETTS, *Ch. of Bd.*	W. R. WAYLAND C. W. GIBSON C. H. TINKER	G. C. TAYLOR	W. R. MONTGOMERY D. R. LEARD E. F. SCHNIEDERS, *Aud.*	1,050,000	603,270	$7 417 390	696,700	3,285,140	3,164,010	758,310	2,559,890	Chase N. and Gty. Tr. Co., N. Y.; Harris Tr. & Sav., Chi.; Secur.-1st N., Los A.; Anglo-Calif. N., San F.
" ____ "	Phoenix Clearing House ____ (*Members indicated by a**)	C. T. Washburn	J. H. Calvert	E. F. Barrows, *Sec. and Mgr.*	Sims Ely, L. G. Galland, S. P. Applewhite, Jr. *Mem. of Ex. Com.*	(*See pa*	*ges 92-*	*93-94 f*	*or Num*	*ber of N*	*ational,*	*State a*	*nd Pri-*	
" ____ "	**DWIGHT B. HEARD INVESTMENT CO.** *Heard Bldg.* '97	GEO. E. LILLEY M. B. HEARD, *Ch. of Bd.*	MAX I. GREENFIELD	E. W. LARSON, *Sec. and Tr.*		100,000								Northern Trust Company Bank Chicago Valley Bank & Trust Co. Phoenix
		Established 1897 **SALT RIVER VALLEY FIRST REAL ESTATE MORTGAGES.** ***(Under Roosevelt reclamation project)*** **Arizona Securities-Municipal First Mortgage Bonds.**												
▲Prescott ____ 5517 12L Yavapai I 11	**BANK OF ARIZONA** Jun30Stmt. 91-32 dT●‡§'77	M. B. HAZELTINE Collections solic	A. H. FAVOUR ited on Prescott a	C. S. WHITE nd all northern A	F. A. HATHAWAY rizona points.	50,000 SEE AD	255,700 V. ON BA	1,314,770 CK OF M	36,430 AP OF A	768,360 RIZONA.	524,300	132,970	231,280	1st N., N. Y.; Secur.-1st N. and Far. & Merch. N., Los A.; Bk. of Calif. N. A., San F.
		Oldest bank in	Arizona.											
" ____ "	First Nat. Bk. in Prescott Jun30Stmt. 91-37 dⒼ●‡'28	E. C. Seale B. Tilton, *Ch.*	Eugene Neuman Fred C. Moore	P. H. Miller	----------	100,000	12,980	553,980	----------	309,250	209,710	8,010	139,980	Chase N., N. Y.; 1st N., Chi.; Bk. of Am. N. Tr. & Sav. Ass'n and Seaboard N., Los A.
" ____ "	**VALLEY BANK & TRUST CO.** ◆ 91-36 ●§'26	----------	----------	K. D. Powelson, *Mgr.*	R. F. Meeker, *Asst. Mgr.*	(*Branch of Phoen*		*ix, Ariz.*)	----------	----------	----------	----------	----------	Chase N., N. Y.; Secur.-1st N., Los A.
" ____ "	Yavapai Co. Sav. Bank Jun30Stmt. 91-35 Ⓢ●‡§'06	M. B. Hazeltine	Dixon Fagerberg	D. W. Russell, *Sec. and Tr.*	G. H. Stack, *A. Sec. and A. Tr.*	100,000	147,960	1,178,020	----------	1,127,170	122,460	48,120	128,230	Far. & Merch. N., Los A.; Bk. of Ariz., Prescott.
Ray ____ 4102 12L Pinal L17	**VALLEY BANK & TRUST CO.** ◆ 91-41 dⒼT●‡§'10	----------	----------	M. C. Refsnes, *Mgr.*	----------	(*Branch of Pho*		*enix, Ar*	*izona*)	----------	----------	----------	----------	Chase N., N. Y.; Secur.-1st N., Los A.
▲Safford ____ 1706 11E Graham M22	*Bank of Safford*	(*Closed May 28, 192*	2)											
" ____ "	**VALLEY BANK & TRUST CO.** ◆ 91-58 dⒼT●‡§'09	----------	----------	Thelmer Smith, *Mgr.*	----------	(*Branch of Pho*		*enix, Ar*	*izona*)	----------	----------	----------	----------	Chase N., N. Y.; Secur.-1st N., Los A.
Scottsdale ____ 2761 12L Maricopa K13	Farmers State Bank Jun30Stmt. 91-189 ●‡§'20	O. L. Shawler	R. H. Fuqua	W. H. Doyle	G. C. Busch	20,000	6,630	24,870	4,100	28,210	10,080	12,370	4,930	1st N., Phoenix.
Springerville ____ 565 12L Apache I 24	Round Valley Bank Jun30Stmt. 91-126 dⒼT●‡§'18	G. Becker, *Ch. of Bd. and Pres.*	J. W. Becker Harris Miller	Glen G. Avery	T. Mahan Smith	30,000	21,750	184,630	73,280	152,620	99,020	20,500	37,520	Chase N., N. Y.; 1st N., Albuquerque; Citiz. N. Tr. & Sav. Assn., Los A.
Superior ____ 4295 12L Pinal L17	*Old Dominion Bank*	(*Closed April 15, 19*	32)											

ARIZONA SECURITIES
MUNICIPAL AND FIRST MORTGAGE BONDS
DWIGHT B. HEARD CO. PHOENIX

Digitized for FRASER
https://fraser.stlouisfed.org

Town and County ▲County Seats. Fig. is F. R. Dist. L Los A. E El Paso.	●Mem. A.B.A. ⁿNew §State †Priv. ‡Mem. State B. Ass'n. [Estab. ◆Fed. Res. Depts: T-Trust B-Bond d-Safe Deposit Ⓢ Savings	President.	Vice-President.	Cashier.	Ass't Cashier.	Liabilities. Paid-up Capital	Surplus and Profits	Deposits	Other Liabilities	Resources. Loans and Discounts	Bonds and Securities	Miscellaneous	Cash & Exchanges, Due from Banks	Principal Correspondents.
Tempe 2495 12 L Maricopa K13	Tempe National Bank Jun30Stmt. 91-54 dⓈ●‡'01	Chas. Woolf	L. D. Crook	T. A. Anderson	H. S. Harelson	$ 50,000	$ 17,270	$ 487,200	$ 13,460	$ 155,760	$ 196,320	$ 20,000	$ 195,850	Chase N., N. Y.; Secur.-1st N., Los A.; Phoenix N., Phoenix.
Tombstone 849 11 E Cochise P22	*Cochise County State Bank*	(Closed September 4, 1931)												
▲**Tucson** 32,506 11 E Pima O18	***CONSOLIDATED NATIONAL BANK** Jun30Stmt. 91-11 dBⓈT●‡'81	T. N. Mc CAULEY, *Ch. of Bd. and Pres.* E. W. CLAYTON, *Exec. V. P.*	D. S. STEVENSON GEORGE D. BEDELL	P. E. LEATHERMAN	M. W. JOHNSTON R. G. ZEPEDA	400,000	94,320	5,191,210	400,000	1,143,960	3,815,310	190,780	935,470	Guaranty Trust Company—New York Central Republic Bank & Trust Co.—Chicago Bank of California National Ass'n—San Francisco Security-First National Bank of Los Angeles—Los Angeles Inter-State National Bank—Kansas City, Mo.
	OLDEST AND LARGEST BANK IN TUCSON. **BUSINESS OF VISITORS AND HEALTH SEEKERS HIGHLY REGARDED.**													
" —— "	***SOUTHERN ARIZ. BK. & TR. CO.** Jun30Stmt. 91-13 dⓈT●‡$'03	F. J. STEWARD, *Ch. of Bd. and Pres.* E. W. CLAYTON, *Exec. V. P.*	G. H. SAWYER K. L. HART A. J. Mc KELVEY H. H. d'AUTREMONT	G. H. SAWYER, *Tr. Off.* W. E. LOVEJOY, *Tr. Off.*	W. E. MEYER LOUIS J. FELIX	250,000	355,120	4,608,450	31,630	2,478,480	1,586,090	178,920	1,001,710	Chase N., N. Y.; Cont. Ill. Bk. &Tr. Co., Chi.; Crocker 1st N., San F.; Far. & Merch. N., Los A.; Phil. N., Phil.; Com. Tr. Co., Kan. C.; Valley Bk. & Tr. Co., Phoenix; State N., El Paso; Mellon N., Pitt.
	We operate Real Estate and Rental Departments. Special Service to Tourists. We serve in all fiduciary capacities.													
" —— "	***UNITED BANK AND TRUST CO.** Jun30Stmt. 91-142 dBⓈT●‡$'21	P. M. CLARKE	F. J. HERMES	F. J. HERMES	D. A. HARPER, *Sec.*	100,000	20,740 (*Incl. Reserves*)	841,090	79,370	375,440	471,150	93,550	101,060	N. City, N. Y.; 1st N., Chi.; W. F. Bk. & Un. Tr. Co., San F.
	Rental and Real Estate Department affiliated with Bank. Business of Tourists Invited.													
" —— "	Tucson Clearing House (*Members indicated by a **)	E. W. Clayton	H. H. d'Autremont	A. J. McKelvey, *Sec. and Tr.*	R. G. Zepeda, *Mgr.*	(*See pages 92-93-94 for Number of National, State, and Private Banks, Total Deposits by Cities, Statements, etc.*)								
Wickenburg 734 12 L Maricopa J10	Traders Bank—T●$'22 Jun30Stmt. 91-143	B. C. Straughan	W. R. Curry	W. R. Curry	Myrtle Baldwin, *Sec.*	10,000	2,900	58,090	——	24,070	13,380	1,500	32,040	Cent. Han. Bk. & Tr. Co., N. Y.; Far. & Merch. N., Los A.; Phoenix N., Phoenix.
Willcox 806 11 E Cochise O22	**RIGGS BANK**—dⓈT●‡$'20 Jun30Stmt. 91-136	D. T. Milner W. M. Riggs, *Ch.*	John C. Riggs J. C. Wilson J. P. Cummings	C. A. Smith	Chas. E. Reno	75,000	21,130	501,780	18,040	261,750	220,370	60,330	73,490	Chase N., N. Y.; State N., El Paso: Sou. Ariz. Bk. & Tr. Co., Tucson; Far & Merch. N., Los A.
Williams 2166 12 L Coconino F12	*The Arizona Bank*	(Closed June 23, 1932)												
Winslow 3917 12 L Navajo G18	*The Arizona Bank*	(Closed June 23, 1932)												
" —— "	First National Bank-dⓈ●‡'24 Jun30Stmt. 91-14	R. C. Kaufman	George Hammond	A. S. Brayman	Agnes Janeway Chas. Chase	50,000	14,540	644,350	50,000	215,000	416,710	18,190	108,990	Cent. Han. Bk. & Tr. Co., N. Y.; Cont. Ill. Bk. & Tr. Co., Chi.; Am. Tr. Co., San F.; Secur.-1st N., Los A.
▲**Yuma** 4892 12 L Yuma M1	ⁿMiners & Merchants Bank 91-156 $'32			I. F. Burgess, *Cash. and Mgr.*	R. T. Edwards, *A. Cash. & A. Mgr.*	(*Branch of Miners & Merchants Bank, Bisbee, Ariz.*)								Chase N., N. Y.; 1st N., Chi.; Bk. of Am. N. Tr. & Sav. Assn., Los A.
" —— "	*Old Dominion Bank*	(Closed April 15, 1932)												
" —— "	*Security Trust & Savings Bk.*	(Closed September 21, 1931. *Liquidating*)												

Closed 11-17-31

ARIZONA SECURITIES
MUNICIPAL AND FIRST MORTGAGE BONDS
DWIGHT B. HEARD CO. PHOENIX

Number under Name of Bank is the New Transit Number given to each bank in U. S. exclusively by The Rand-McNally Bankers' Directory, under the authority of The American Bankers Ass'n.

ARKANSAS

Non-Bank Towns with Nearest Banking Point (Indexed Acces.), Lawyers, Laws (indexed) in back of this volume. For Interest Rates, Holidays, etc., see Laws.

Town and County. ▲County Seats. 8 Fed. Res. Dist. M Memp. L Little R.	●Mem. A.B.A. nNew §State †Priv. ‡Mem. State B. Ass'n. [Estab. ◆Fed. Res. Depts: T-Trust B-Bond d-Safe Deposit Ⓢ Savings	President.	Vice-President.	Cashier.	Ass't Cashier.	Liabilities. Paid-up Capital	Surplus and Profits	Deposits	Other Liabilities	Resources. Loans and Discounts	Bonds and Securities	Miscellaneous	Cash & Exchanges, Due from Banks	Principal Correspondents.
Alma 731 L Crawford F5	Commercial Bank ●‡$'09 Jun30Stmt. 81-272	J. H. Cole, *Ch. of Bd. and Pres.*	J. F. Alexander	W. D. Patton	R. L. Bolling	$ 25,000	$ 8,070	$ 115,160	$ 10,000	$ 88,610	$ 30,610	$ 5,450	$ 33,540	1st N., Ft. Smith; Un. Tr. Co., Little R.
Amity 608 L Clark M8	Bank of Amity d Ⓢ●‡$'05 Jun30Stmt. 81-287	W. C. Hays, *Ch. of Bd. and Pres.*	G. W. Tolleson	W. H. Olds	Curtis Echols Cleda Olds	25,000	36,970	342,730		338,940	7,660	5,330	52,770	Un. Tr. and Bkrs. Tr. Co., Little R.
▲**Arkadelphia** 3380 L Clark M9	Citizens National Bank Jun30Stmt. 81-134 Ⓢ●‡'88	C. C. Tobey	W. B. East R. W. Dawson	Howard Abraham		50,000	23,720	222,180	40,000	208,850	55,490	18,360	53,190	N. City, N.Y.; Un. Tr. Co., Little R.; 1st N., St. L.; Texarkana N., Texarkana.
" ------ "	**ELK HORN BK. & TR. CO.** Jun30Stmt. 81-133 Ⓢ†●‡$'84	J. S. Cargile	W. E. Barkman J. J. Hardin J. W. Patterson	H. L. Petty W. E. Barkman, *Sec. and Tr.*	A. P. Greene, *A. C., A. Sec. and A. Tr.* R. C. Stone	129,500	45,460	553,400	26,600	471,030	111,670	13,890	158,380	Chase N., N. Y.; Cont. Ill. Bk. & Tr. Co., Chi.; Mtle.-Com. Bk. & Tr. Co., St. L.; Bkrs. Tr. Co., Little R.
" ------ "	Merchants & Planters Bank & Trust Co. d Ⓢ†●‡$'11 Jun30Stmt. 81-469	Roy R. Golden	Dougald McMillan	J. W. Thompson	Harry Jordan Lottie Watson	75,000	50,940	397,700	10,000	372,740	55,610	50,050	55,230	Union Tr., Little R.; Mtle-Com. Bk. & Tr. Co., St. L.; Texarkana N., Texarkana.
▲**Ashdown** 1607 L Little River O4	First National Bank in Ashdown 81-217 d Ⓢ●‡'31 Jun30Stmt.	N. C. McCrary, *Ch.*	N. C. McCrary H. G. Sanderson	J. M. Johnson, Jr.		25,000	12,500	191,000	58,000	160,000	45,350	13,150	68,000	Texarkana N. and State N., Texarkana.
Ash Flat 212 L Sharp B15	Bank of Ash Flat ‡$'12 Jun30Stmt. 81-499	W. T. McJunkins, *Ch. of Bd. and Pres.*	J. M. Causbie	V. McJunkins	W. Brawley	5,000	11,860	47,570	140	43,840		4,930	15,810	Citiz. Bk. & Tr. Co., Batesville; Un. Tr. Co., Little R.
Atkins 1364 L Pope G10	Bank of Atkins ●‡$'95 Jun30Stmt. 81-215	J. M. Barker	D. L. Barker J. M. Barker, Jr.	C. A. Barker		50,000	52,125	90,580	116,710	244,180	18,560	25,690	20,970	Chase N., N. Y.; 1st N., St. L.; Bkrs. Tr. Co. and Peo. Tr. Co., Little R.; 1st N., Ft. Smith.
" ------ "	Merchants & Far. Bk. ●‡$'03 Jun30Stmt. 81-216	O. H. McCollum	W. H. Bost	Albert McCollum	Hughey McCollum	10,000	24,580	106,320	24,000	136,610	840	6,580	20,870	N. City, N. Y.; Mtle.-Com. Bk. & Tr. Co., St. L.; Un. Tr. Co., Little R.
▲**Augusta** 2243 L Woodruff G16	*Bank of Augusta & Tr. Co.*	(*Closed October 7, 19*31)												
" ------ "	**WOODRUFF COUNTY BANK** Jun30Stmt. 81-206 ●‡$1900	**T. E. BONNER** **Special attentio** **Please send 20c** **And 25c for eac**	**R. T. HARVILLE** **n given Bill of La** **with each Sight** **h Report.**	**J. C. McDONALD,** *V. P. and Cash.* **ding Drafts and T** **Draft for present**	**ime Items.** **ation.**	40,000	76,860	201,020		62,070	81,800	3,370	170,640	**1st N., St. L.**; 1st N. and Bk. of Com. & Tr. Co., **Memp.**; Bkrs. Tr. Co. and Un. Tr. Co., Little R.
Bald Knob 1273 L White G15	*Bald Knob State Bank*	(*Closed October 9, 19*31)												
" ------ "	*Citizens Bank*	(*Closed October 10, 1*931)												
▲**Batesville** 4484 L Independence D15	Citizens Bank & Trust Co. Jun30Stmt. ◆81-116 Ⓡ†●‡$'10	**W. P. Jones**	C. W. Barnett	H. H. Kennerly	B. Jernigan C. T. Jones	50,000	36,610	569,820		248,830	172,590	35,040	199,970	Cent. Han. Bk. & Tr. Co., N. Y.; **1st N., St. L.**; Un. Tr. Co., **Little R.**
Bearden 1147 L Ouachita O11	Farmers & Merch. Bank 81-553 ●‡$'13	Garland Anthony	T. A. Sloan	G. G. Gatling	R. W. Launius	40,000	5,650	108,800	48,280	169,240	4,040	17,040	12,420	Miss. Valley Tr. Co., St. L.; Peo. Tr. Co., Little R.; Simmons N., Pine Bluff.
Beebe 1108 L White H14	Citizens Bank d●$'17 Jun30Stmt. 81-588	E. H. Abington	J. R. Sloan	T. E. Abington	Fannie Rainey	25,000	9,500	105,000		45,000	25,000	10,500	59,000	**1st N.**, St. L.; Un. Tr. Co., Little R.
Belleville 401 L Yell H8	Belleville Bank ‡$'05 Jun30Stmt. 81-294	J. C. Woodson	W. H. Crownover	R. A. White	F. T. Moudy	10,000	12,620	58,600		42,440	1,120	2,320	35,340	1st N., Ft. Smith; Bkrs. Tr. Co., Little R.
▲**Benton** 3445 L Saline J11	*Benton Trust Co.*	(*Closed January 29, 1932*)												
" ------ "	Citizens Bank Ⓢ●‡$'26 Jun30Stmt. 81-681	W. A. Utley	J. M. Smith	J. W. Ferguson	Mrs. Maude Goode Pearle Henry	20,000	9,380	280,080	330	136,750	72,460	7,470	93,100	Boatmen's N., St. L.; Bkrs. Tr. Co., Little R.
▲**Bentonville** 2203 L Benton A5	Bank of Bentonville ●$'31 Jun16Stmt. 81-701	E. P. Knott	R. W. Williams	S. O. Whaley	Homer Stottsberry	30,000	2,920	245,790		45,660	126,250	500	106,290	1st N., Ft. Smith; 1st N., St. L.; Bkrs. Tr. Co., Little R.
▲**Berryville** 1286 Carroll A7	**FIRST NATIONAL BANK** Jun30Stmt. 81-251 Ⓡ●‡'89	D. J. WEST	B. O. GEORGE	W. H. MOLLOY	RUTH McQUOWN	60,000	48,110	395,870	91,250	334,800	181,840	8,500	70,090	Chase N., N. Y.; Mtle.-Com. Bk. & Tr. Co., St. L.; Union N., Springfield, Mo.; Com. Tr. Co., Kan. C.
" ------ "	**PEOPLES STATE BANK** Jun30Stmt. 81-252 d Ⓢ●‡$'31 (*Reorganization of Peoples Bank*)	**CLAY NEWMAN** **J. E. GREGSON,** *Ch.* **A modern, pro** **Special attenti** *Please send 15c w*	**A. M. JACKSON** **gressive, commer** **on given Bill of L** *ith each sight draft*	**RAS STAMPS** **cial bank.** **ading Drafts, Ca** *for presentation and*	**DOROTHY BRAMMER** **sh and Time Ite** *25c for Credit Repor*	25,000	3,040	120,410	6,480	101,830	21,830	14,730	16,540	Drov. N., Kan. C.; Bkrs. Tr., Little R.; N. Stk. Yds. N., N. Stk. Yds., Ill.
Biggers 466 Randolph B19	*Bank of Biggers*	(*Merged with The*	*State Bank, Success,*	*Ark. as Bank of Po*	*cahontas, Pocahonta*	**ms.**				*ts,*				*s, Ark.*)
Black Rock 751 M Lawrence C17	**FIRST NATIONAL BANK** Jun30Stmt. 81-602 d●‡'19	J. H. Myers	J. E. Krone	L. B. Sharp	R. Williams	25,000	14,340	115,330	1,020	84,660	29,590	750	40,690	Mtle.-Com. Bk. & Tr. Co., St. L.; Bk. of Com. & Tr. Co., Memp.; Bkrs. Tr. Co., Little R.; N. Stk. Yds. N., N. Stk. Yds., Ill.
Blevins 291 L Hempstead N7	Bank of Blevins ●‡$'12 Jun30Stmt. 81-518	H. M. Stephens		P. C. Stephens		21,150	10,410	36,580	5,000	61,220	180	5,750	5,990	State N., Texarkana; Bkrs. Tr. Co., Little R.
▲**Blytheville** 10,098 M Mississippi D22	**FARMERS BANK & TRUST CO.** ◆ 81-105 d Ⓢ†●‡$'08 Jun30Stmt.	**B. A. LYNCH** **R. E. L. WILSON,** *Ch. of Bd.* **Collections a sp** *Please send 15c w*	**A. M. BUTT** **ecialty. Prompt,** *ith each sight draft f*	**F. E. WARREN** **efficient service.** *or presentation and*	**R. L. BANISTER** **RILEY B. JONES** **Try us.** *25c for Credit Repo*	200,000	72,130	472,780		333,980	12,290	230,460	168,180	Chase N., N., Y.; 1st N., St. L.; Bk. of Com. & Tr. Co., Memp.
" ------ "	*First National Bank*	(*Closed October 31,*	1931)											
Bono 209 Craighead D19	Peoples Bank d●‡$'19 Jun30Stmt. 81-613	Geo. A. Lamb	C. R. Forrester	F. W. Davis	R. L. Stevens	15,000	23,800	127,390		88,790	7,470	8,370	62,560	N. Stock Yds. N., N. Stk. Yds., Ill.

THE SIMMONS NATIONAL BANK OF PINE BLUFF, ARK.—Largest Bank in Southeast Arkansas

1ST → IN { PRESTIGE RELIABILITY CIRCULATION ADVERTISING

Since 1872

The RAND McNALLY BANKERS DIRECTORY

Leading all similar publications combined in circulation and advertising and increasing its lead each year.

Digitized for FRASER
https://fraser.stlouisfed.org
Federal Reserve Bank of St. Louis

Arkansas
INDEX TO COUNTIES.

Arkansas	L 16
Ashley	Q 14
Baxter	A 12
Benton	B 4
Boone	B 9
Bradley	P 13
Calhoun	O 11
Carroll	A 7
Chicot	Q 17
Clark	M 9
Clay	A 20
Cleburne	E 14
Cleveland	N 13
Columbia	Q 8
Conway	G 11
Craighead	D 19
Crawford	E 4
Crittenden	H 21
Cross	G 19
Dallas	M 11
Desha	O 17
Drew	O 15
Faulkner	H 12
Franklin	E 6
Fulton	A 14
Garland	J 9
Grant	L 12
Greene	C 20
Hempstead	O 6
Hot Spring	L 9
Howard	M 6
Independence	E 15
Izard	C 14
Jackson	E 17
Jefferson	L 14
Johnson	E 8
Lafayette	Q 7
Lawrence	C 17
Lee	I 19
Lincoln	M 15
Little River	O 4
Logan	G 7
Lonoke	J 14
Madison	C 7
Marion	B 11
Miller	Q 6
Mississippi	D 22
Monroe	J 17
Montgomery	K 7
Nevada	O 8
Newton	D 9
Ouachita	O 10
Perry	I 10
Phillips	K 19
Pike	L 7
Poinsett	E 19
Polk	K 5
Pope	F 9
Prairie	J 16
Pulaski	I 12
Randolph	B 18
Saline	J 11
Scott	I 5
Searcy	D 11
Sebastian	G 4
Sevier	M 4
Sharp	C 16
St. Francis	H 19
Stone	D 13
Union	Q 11
Van Buren	E 12
Washington	C 5
White	G 15
Woodruff	G 17
Yell	H 8

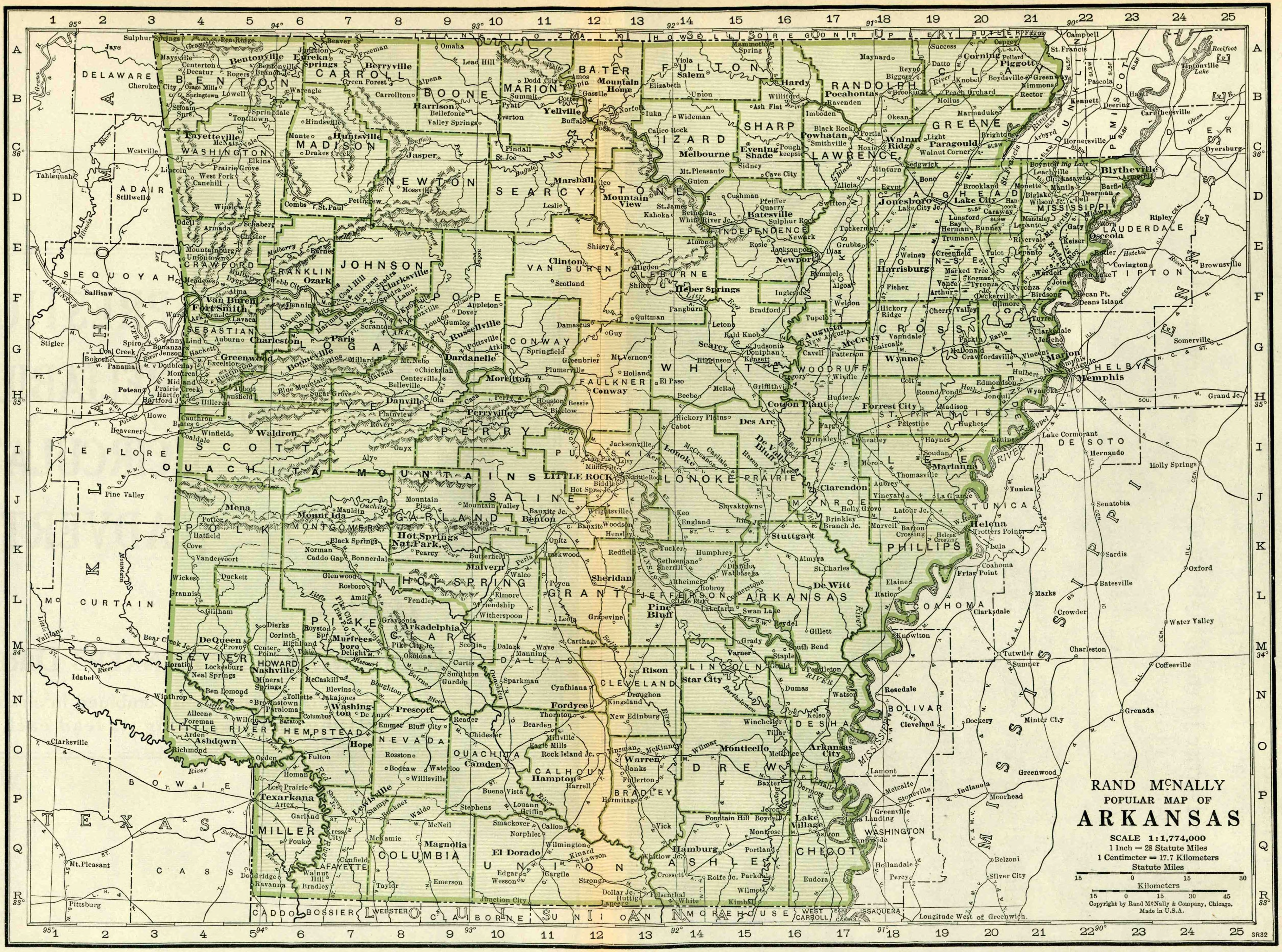

A. S. Pratt & Sons, Inc.—Specialists in Government Bonds
WASHINGTON, D. C.
See Back of Washington, D. C. Map

FRASER
stlouisfed.org
Reserve Bank of St. Louis

THE thousands of banks advertising in this publication do not advertise in order to grow and become prosperous.

They advertise in the BLUE BOOK because they are already growing and already prosperous.

Such are the type of banks you wish to entrust with your business.

To pick out the growing and prosperous bank in any average city is very easy for the user of a Blue Book.

Which is the best bank in Lemars, Iowa to entrust with a collection?

Which bank in Belleville, Illinois shall I select to act in a trust capacity?

At which banks in New York City will my account be welcome, appreciated and deserved?

Look for the

Advertising Banks

in the

Rand McNally Bankers Directory

The Bankers Blue Book

Digitized for FRASER
https://fraser.stlouisfed.org
Federal Reserve Bank of St. Louis

Number under Name of Bank is the New Transit Number given to each bank in U. S. exclusively by The Rand-McNally Bankers' Directory, under the authority of The American Bankers Ass'n.

ARKANSAS—Continued

Non-Bank Towns with Nearest Banking Point (Indexed Acces.), Lawyers, Laws (indexed) in back of this volume. For Interest Rates, Holidays, etc., see Laws.

Town and County. ▲County Seats. 8 Fed. Res. Dist. M Memp. L Little R.	●Mem. A.B.A. nNew §State †Priv. ‡Mem. State B. Ass'n. [Estab. ◆Fed. Res. Depts: T-Trust B-Bond d-Safe Deposit Ⓢ Savings	President.	Vice-President.	Cashier.	Ass't Cashier.	Liabilities. Paid-up Capital	Surplus and Profits	Deposits	Other Liabilities	Resources. Loans and Discounts	Bonds and Securities	Miscellaneous	Cash & Exchange, Due from Banks	Principal Correspondents.
▲Booneville 2099 L Logan H6	Bank of Booneville Jun30Stmt. 81-194	O. M. Bevens	A. T. Barlow	L. L. Green	J. O. Barlow Robert Carr	$ 25,000	$ 5,000	$ 213,380		$ 163,060	$ 28,740	11,250	$ 40,330	Miss. Valley Tr. Co., St. L.; Merch. N., Ft. Smith.
" "	Citizens Bank ‡$'10 Jun30Stmt. 81-195	Mattie Edwards	L. W. Burns	Charles X. Williams		25,000	12,660	128,670	$ 5,500	97,840	22,110	8,450	43,430	1st N., St. L. and Ft. Smith: Bkrs. Tr. Co., Little R.
Bradford 675 L White F16	The Citizens Bank ‡$'31 Jun30Stmt. 81-673	U. L. Hickmon	J. W. Williams	W. B. Hammond		10,000	3,690	45,800		10,960	4,750	1,500	42,290	1st N., Newport.
Bradley 863 L Lafayette R7	Bank of Bradley ●‡$'12 Jun30Stmt. 81-513	J. H. Meek, *Ch. of Bd. and Pres.*	M. R. Meek	J. W. Meek	W. A. McGee, *Sec.*	25,000	5,030	80,000		67,620		4,630	37,760	Simmons N., Pine Bluff; Bkrs. Tr. Co., Little R.; 1st N., St. L.; City Sav. Bk. & Tr. Co., Shreveport.
Brinkley 3046 L Monroe I17	**BANK OF BRINKLEY** Jun30Stmt. 81-191 d Ⓢ●‡$'03	ANDREW FLORA Send us Your Brin Special attention *Please send 15c w*	JAMES GUNN FRANK ANDREWS kley business direct. given collections an *ith each sight draft*	JOHN F. COLE	OSCAR V. McCREIGHT d all out of town ite *for presentation and*	25,000	24,380	303,280		220,800	29,960	27,570	74,330	Un. Plan. N. Bk. & Tr. Co. and Bk. of Com. & Tr. Co., Memp.: Boatmen's N., St. L.: Bkrs. Tr. Co., Little R.
" "	**MONROE COUNTY BANK** d Ⓔ ●‡$'89 Jun30Stmt. ◆ 81-190	J. L. WOODFIN, *Ch. of Bd. and Pres.* Collections and C Up-to-date Meth Your banking bus	BENJAMIN EMMONS orrespondence giv ods and Equipment. iness cordially invi	L. W. BROWN en prompt, careful —Unexcelled Facili ted and appreciate	ROBERT MOORE attention. ties.—Personal Ser d.	35,000	10,000	183,250	46,670	197,330	35,190	15,960	26,440	Boatmen's N., St. L.; Bk. of Com. & Tr. Co., Memp.; Union Tr. Co., Little R.
Buckner 264 L Lafayette P8	Buckner State Bank ‡$'23 Jun30Stmt. 81-661	A. W. Friend	J. E. Gantt W. M. Owen	J. B. Smith		10,000	280	43,030		35,610	5,000	6,350	6,350	Bkrs. Tr. Co., Little R.; Texarkana N., Texarkana.
Cabot 684 L Lonoke H14	**BANK OF CABOT** ●‡$'02 Jun30Stmt. 81-304	O. H. DAVIS, *Ch. of Bd. & Pres.* Special attentio *Please send 15c*	J. F. SEE n given Bill of La *with each sight*	F. B. GARLINGTON ding Drafts, Cash *draft for presenta*	J. M. PARK JEWEL LEGGETT and Time Items. *tion and 25c for*	30,000 *Credit*	15,170 *Reports.*	144,050		137,430	13,830	5,000	32,960	Un. Tr. Co., Little R.; 1st N., St. L.
Calico Rock 659 L Izard C13	State Bank of Calico Rock Jun30Stmt. 81-805 ●‡$'14	W. J. Copp	R. H. Wayland	E. C. Redman	Roy Perryman	25,000	17,770	116,670	900	80,570	25,450	5,230	49,090	1st N., St. L.; Un. Tr. Co. and Bkrs. Tr. Co., Little R.
▲Camden 7273 L Ouchita O10	**CITIZENS BANK & TR. CO.** Jun30Stmt. 81-699 d Ⓑ Ⓢ T ●‡$'30	J. D. REYNOLDS Modern Progres Send us your C Please send 15 c and 25 cents for	S. A. DOYLE J. P. WRIGHT sive. amden items dire ents for each sigh credit reports.	GARLAND HURT ct for prompt att t draft for presen	HOWARD EAST, *Sec.* ention. tation	100,000	12,000	535,290		308,580	89,810	16,070	232,820	Gty. Tr. Co., N. Y.; 1st N., St. L.; Un. Tr. Co., Little R.
" "	**FIRST NATIONAL BANK** Jun30Stmt. 81-94 Ⓑ●‡'81	H. L. BERG	J. H. MORGAN ARTHUR LEVY C. L. SAXON	J. S. BARTEE	H. R. HOGG	150,000	30,710	1,178,880	50,000	530,380	609,430	56,510	213,280	Chem. Bk. & Tr. Co., N. Y.; Mtle.-Com. Bk. & Tr. Co., St. L.; Bkrs. Tr. Co., Little R.; City Sav. Bk. & Tr. Co., Shreveport.
		"OLDEST BANK IN SOUTH WEST ARKANSAS." **Especial attention given collections and money transfers.** **Please send 15 cents in advance for each sight draft for presentation and 25 cents for credit reports.**												
" "	**MERCH. & PLANTERS BANK** Jun30Stmt. 81-96 d Ⓑ Ⓢ ●‡$'04	T. S. GRAYSON	H. T. PATTON, *Act.* C. I. GRAYSON,	J. W. COAN	F. A. GASTON	100,000	21,290 (*Incl. Res.*)	601,690		347,590	152,560	3,000	219,820	N. City, N. Y.; Bkrs. Tr. Co. and Miss. Valley Tr. Co., St. L.; State N., Texarkana.
		Special attention given Bill of Lading Drafts, Cash and Time Items. *Please send 15c with each sight draft for presentation and 25c for Credit Reports.*												
Carlisle 907 L Lonoke I15	Citizens Bank Ⓢ ‡$'31 Jun30Stmt. 81-689	M. B. Moore	E. L. Crandall E. A. Callahan	A. H. Hunt	J. L. Woosley	25,000	3,190	99,440		49,790	15,370	5,320	57,150	Boatmens N., St. L.; Peo. Tr. Co., Little R.; Whitney N. N. O.
Casa 269 L Perry H9	Farmers Bank ‡$'18 Jun30Stmt. 81-592	J. R. L. Fowler, *Ch. of Bd. and Pres.*	J. C. Burton	D. A. Tucker	Tammer Baskius	10,000	6,470	12,820	10,000	33,560		2,010	3,720	Peo. Tr. Co., Little R.
Cave City 296 L Sharp D16	Bank of Cave City ‡$'06 Jun30Stmt. 81-810	J. M. Street	J. O. Laman	Eagle Street	R. A. Hood	5,000	5,000	45,570	20,000	57,830	990	6,840	9,920	1st N., No. Ark., and Citiz. Bk. & Tr. Co., Batesville; Un. Tr. Co., Little R.
Centerton 206 L Benton A4	*Bank of Centerton*	(*Closed October 31, 1931*)												
▲Charleston 851 L Franklin G5	American State Bank ‡$'10 Jun30Stmt. 81-265	C. H. Hiatt	Clyde Hiatt	Ross Martin	H. E. Shumate	25,000	4,040	106,910		59,640	43,070	15,670	17,560	1st N., Kan. C. and Ft. Smith.
Cherry Valley 325 M Cross F19	Bank of Cherry Valley ‡$'07 Jun30Stmt. 81-313	R. E. Halk	W. M. Smith	J. Kelly Maddox		10,000	13,410	44,730		47,870		1,000	19,250	1st N., St. L.; Union Plan. N. Bk. & Tr. Co.. Memp.; Un. Tr. Co., Little R.
Chidester 399 L Ouachita O9	Bank of Chidester ‡$'09 Jun30Stmt. 81-314	T. H. Benton	D. W. Stott	W. G. Rushing	W. C. Stinnett	10,000	3,000	35,240	9,780	43,350		9,350	5,320	Union Tr. Co., Little R.

Dominant in its District — THE SIMMONS NATIONAL BANK OF PINE BLUFF, ARK. — Since 1903

Number under Name of Bank is the New Transit Number given to each bank in U. S. exclusively by The Rand-McNally Bankers' Directory, under the authority of The American Bankers Ass'n.

ARKANSAS—Continued

Non-Bank Towns with Nearest Banking Point (Indexed Acces.), Lawyers, Laws (indexed) in back of this volume. For Interest Rates, Holidays, etc., see Laws.

Town and County. ▲County Seats. § Fed. Res. Dist. M Memp. L Little R.	●Mem. A.B.A. ⁿNew §State †Priv. ‡Mem. State B. Ass'n. [Estab. ◆Fed. Res. Depts: T-Trust B-Bond d-Safe Deposit Ⓢ Savings	President.	Vice-President.	Cashier.	Ass't Cashier.	Liabilities. Paid-up Capital	Surplus and Profits	Deposits	Other Liabilities	Resources. Loans and Discounts	Bonds and Securities	Miscellaneous	Cash & Exchanges, Due from Banks	Principal Correspondents.
▲Clarendon 2149 M Monroe J17	**MERCH. & PLANTERS BANK** Jun30Stmt. 81-164 d Ⓢ●‡$'90	IKE BONDI	J. T. BATEMAN	W. H. BROWN	J. H. CALHOUN	$ 50,000	$ 25,000	$ 229,950	$ 780	$ 183,210	$ 53,140	$ 35,960	$ 33,410	Chase N., N. Y.; Bk. of Com. & Tr. Co., Memp.; Mtle.-Com. Bk. & Tr. Co., St. L.; Un. Tr. Co., Little R.
		SPECIAL ATTE	NTION GIVEN C	OLLECTIONS, SI	GHT-DRAFTS,									
		BILLS OF LAD	ING, CASH AND	TIME ITEMS.										
▲Clarksville 3031 L Johnson F8	Farmers National Bank Jun30Stmt. 81-625 d●‡'20	R. A. Morgan, *Ch. of Bd. and Pres*	G. L. Cummins L. H. Bradley R. C. Temple	W. E. King	G. W. Poynor	60,000	40,150 (*Incl. Res.*)	157,840	76,270	182,290	89,550	20,770	41,640	Union Tr. Co., Little R.; Merch. N., Ft. Smith.
▲Clinton 514 L Van Buren E12	Van Buren County Bank Jun30Stmt. 81-315 d‡$'03	Garner Fraser	Luther Bradley	Brad Fraser	Porter Maddox	20,000	13,200	111,610	54,580	156,250	7,510	14,510	21,120	Un. Tr. Co. and Bankers Tr. Co., Little R.
▲Conway 5534 L Faulkner H12	**BANK OF CONWAY** Jun30Stmt. 81-125 d Ⓢ●‡$'90	JO FRAUENTHAL	GEORGE SHAW	OPIE HARTJE, *V.P. and Cash.*	CARL HENDERSON THOS. G. WILSON	50,000	20,800	511,940	239,270	516,110	83,980	50,190	171,730	Chem. Bk. & Tr. Co. and Chase N., N. Y.; Bkrs. Tr. Co., Little R.; Mtle.-Com. Bk. & Tr. Co., St. L.
		Oldest bank here	with up-to-date	system in all depar	tments.									
		Special attentio	n given Bill of La	ding drafts, Cash	and Time Items.									
		Please send 15c wi	*th each sight draft f*	*or presentation and*	*25c for Credit Repor*	*ts.*								
" "	*Farmers State Bank*	(Closed November 2	1, 1931)											
▲Corning 1550 Clay A20	Corning Bank & Tr. Co. Jun30Stmt. 81-211	F. B. Sprague	C. R. Black	E. Vandover		50,000		132,470		59,260	31,670	37,710	53,820	Mtle.-Com. Bk. & Tr. Co., St. L.
" "	First State Bank d●‡$'04 Jun30Stmt. 81-375	Jos. Sellmeyer H.C.Sellmeyer, *Ch.*	R. Whitaker R. N. Day	D. P. Day	E. C. Cox H. M. Day	25,000	4,210	47,170	21,850	52,780	28,210	6,270	10,970	1st N., St. L.; Bkrs. Tr. Co., Little R.
Cotter 1064 L Baxter B12	Bank of Cotter d●‡$'28 Jun30Stmt. 81-692	A. E. Morey	H. C. Lonon	C. E. Hopkins	Maxine Hayes	15,000	2,960	48,930		31,220	20,400	6,070	9,190	Com. Tr. Co., Kan. C.; Un. Tr. Co., Little R.; N. Stk. Yds. N., N. Stk. Yds., Ill.
▲Cotton Plant 1689 M Woodruff H17	Farmers National Bank d●‡'22 Jun30Stmt. 81-652	J. W. Hill	S. M. Bush C. T. Doss	F. L. Maxwell	J. I. Andrews	25,000	8,870	124,140	22,130	104,950	4,330	16,250	54,610	1st N., St. L. and Memp.; Bkrs. Tr. Co., Little R.
Crossett 2811 L Ashley R14	Bank of Crossett Ⓢ●‡$'03 Jun30Stmt. 81-321	E. C. Crossett	L. J. Arnold	G. H. Norman	Roy Dooley	25,000	69,990	615,030	65,000	381,950	219,160	6,860	167,050	Gty. Tr. Co., N. Y.; Harris Tr. & Sav. Bk., Chi.; Un. Tr. Co., Little R.; 1st N., St. L.
▲Danville 761 L Yell H2	Danville State Bank §'30 Jun30Stmt. 81-700	J. E. Chambers	Neil Sims	S. Bondi	Jim Bill Gatlin	25,000	3,700	64,080	200	7,740	45,230	130	39,880	1st N., Ft. Smith; Bkrs. Tr. Co., Little R.
▲Dardanelle 1832 L Yell G9	First National Bank d Ⓢ●‡'19 Jun30Stmt. 81-599	S. G. Catlett J. N. George, *Ch.*	G. L. Veazey R. J. Lipsey, *Act.*	H. V. George		25,000	6,290	66,830		50,880	11,260	10,150	25,840	Bkrs. Tr. Co., Little R.; 1st N., Ft. Smith.
Decatur 413 Benton A4	Bank of Decatur ●‡$'07 Jun30Stmt. 81-325 (*Formerly State Bank of Decatur*)	Philo Rodgers, *Ch. of Bd. and Pres.*	G. H. Buffington	H. J. Kuebler	Opal Gammon	10,000	4,000	52,000		36,950	13,300		12,000	Drov. N., Kan. C.; Un. N., Springfield, Mo.
Delight 408 L Pike M7	Bank of Delight ●‡$'11 Jun30Stmt. 81-326	C. E. Johnson, *Ch. of Bd. and Pres.*	R. W. Stell	F. A. Kizzia	D. C. Humphry	12,500	12,500	92,380		87,170	2,000	9,450	18,760	Bkrs. Tr. Co., Little R.; 1st N., St. L.
▲De Queen 2938 Sevier M4	First National Bank Ⓢ●‡'01 Jun30Stmt. 81-167	Abe Collins	J. E. Tobin	R. P. Mitchell	T. Hunsucker	25,000	34,510	182,670	35,050	171,260	40,910	19,750	45,320	Mtle.-Com. Bk. & Tr. Co., St. L.; State N., Texarkana.
" "	First State Bank d Ⓢ●‡$'18 Jun30Stmt. 81-583	Roy Williamson	H. H. Cooper	F. E. Poole	Mrs. W. W. Worrell	50,000	5,940	126,680		63,700	12,840	47,260	58,830	Chase N., N. Y.; Texarkana N., Texarkana; Bkrs. Tr. Co., Little R.
Dermott 2942 L Chicot P16	*Exchange Bank & Trust Co.*	(Closed September	25, 1931)											
▲Des Arc 1348 L Prairie H16	Farmers & Merchants Bank Jun30Stmt. 81-233 ●‡$'01	A. L. Erwin	W. W. Bethell	L. R. Brown	N. R. Kirkwood	50,000	18,260	166,760		47,560	85,760	29,730	68,970	1st N., St. L.; Peo. Tr., Little R.
▲DeWitt 1853 L Arkansas L16	DeWitt Bank & Trust Co. Jun30Stmt. 81-245 d Ⓑ Ⓣ●‡$'29	W. F. Schallhorn	E. B. LaFargue	R. Hilladdox		50,000	25,770	141,390	18,740	78,190	56,300	52,450	48,960	Bkrs. Tr. Co., Little R.; Mtle.-Com. Bk. & Tr. Co., St. L.
" "	First National Bank d Ⓑ●‡'12 Jun30Stmt. 81-246	L. A. Black, *Ch. of Bd. and Pres.*	J. W. Shackelford C. P. Chaney J. H. Boone	H. C. Adams	L. R. Dearing Mrs. Cora Douglas	50,000	76,350	450,610	95,000	290,860	148,070	44,530	188,490	Cent. Han. Bk. & Tr. Co., N. Y.; Union Tr., Little R.; Mtle.-Com. Bk. & Tr. Co., St. L.
Dierks 1544 L Howard M5	Bank of Dierks Ⓢ‡$'06 Jun30Stmt. 81-328	W. G. Baird	J. L. Keener	Aubrey Gore	Opal Simmington	33,050	5,000	94,680		63,850		31,800	37,080	1st N., Kan. C.; Bkrs. Tr. Co., Little R.; State N., Texarkana.
Doddridge 317 L Miller R6	Doddridge State Bank Ⓑ‡$'18 Jun30Stmt. 81-593	Allen Winham	M. W. Tidwell	R. B. Duty	Mrs. Grace Mac-Kenzie	10,000	5,150	28,690	120	15,090	20,000	2,860	6,000	State N., Texarkana.
Donaldson 108 L Hot Spring L10	Hot Spring County Bank Jun30Stmt. 81-662 Ⓢ‡$'23	J. D. Nix	W. H. Fuller	W. L. Nabors	Bessie D. Nabors	10,000	1,220	17,450		14,010		9,860	4,800	Bkrs. Tr. Co., Little R.
Dover 510 L Pope F9	Bank of Dover ●‡$'05 81-329	W. L. Hurley	J. E. Moore	L. J. Lemley	G. B. Tuck	15,000	28,000	70,000		85,000	12,000	3,000	12,000	Un. Tr. Co., Little R.; Bk. of Russellville, Russellville.

COMPREHENSIVE SERVICE — THE SIMMONS NATIONAL BANK, PINE BLUFF, ARK. — DEMONSTRATED STABILITY

Digitized for FRASER
https://fraser.stlouisfed.org
Federal Reserve Bank of St. Louis

Town and County. ▲ County Seats. 8 Fed. Res. Dist. M Memp. L Little R.	●Mem. A.B.A. ⁿNew §State †Priv. ‡Mem. State B. Ass'n. [Estab. ◆Fed. Res. Depts: T-Trust B-Bond d-Safe Deposit Ⓢ Savings	President	Vice-President	Cashier	Ass't Cashier	Liabilities. Paid-up Capital	Surplus and Profits	Deposits	Other Liabilities	Resources. Loans and Discounts	Bonds and Securities	Miscellaneous	Cash & Exchanges, Due from Banks	Principal Correspondents.
Dumas 1669 L Desha N16	Merchants & Farmers Bank Jun30Stmt. 81-330 dⒷ●†‡'09	B. V. Causey, *Ch. of Bd. and Pres.*	D. O. Porter Chas. Dante	Walton H. Rice	Lawrence Gill	$ 50,000	$ 16,560	$ 224,070	$ 51,600	$ 93,990	$ 134,270	$ 41,020	$ 72,950	Mtle.-Com. Bk. & Tr. Co., St. L.: Bkrs. Tr. Co., Little R.; Simmons N., Pine Bluff.
Earl 2062 M Crittenden G20	*Bank of Earle*	(*Closed January 4, 1932*)												
▲**El Dorado** 16,421 L Union Q11	**EXCHANGE BANK & TRUST CO.** Jul15Stmt. 81-668 dBⒷ†•‡$'24	G. W. JAMES	I. FELSENTHAL	S. T. WHITE, JR., *Cash. and Sec.*	S. J. FITZGERALD	100,000	84,300 (*Incl. Res.*)	1,091,700	193,330	527,280	151,650	64,310	726,090	Chase N., N. Y.; Bkrs. Tr. Co., Little R.; Com'l N., Shreveport; Boatmen's N., St. L.; State N., Texarkana.
		AT YOUR SERVICE **New and up to date, Progressive and Growing.**				Save time by sending *Reports*	and getting FEE *25c.*	get service IN ADVANCE: TRY US.	ice on COLLECTIONS:	ollections: *Plain sight*	ns and *ght drafts, 15c*	Credits, *15c*	Reports; *Credit*	
" ------ "	**FIRST NATIONAL BANK** Jun30Stmt. 81-91 dⒷ†•‡'03	H. G. McKINNEY R. N. GARRETT, *Ch. of Bd.*	C. H. MURPHY M. G. WADE	M. G. WADE ROY E. SMITH, *Tr. Off.* J. D. PHILLIPS, *Aud.*	L. WILSON H. W. CAWTHON J. B. LASSITER	350,000	551,340	3,647,360	104,560	1,553,460	1,580,380	144,740	1,374,680	Chem. Bk. & Tr. Co., Gty. Tr. Co., N. Y.; Cont. Ill. Bk. & Tr. Co., Chi.; Miss. Valley Tr. Co. and 1st N., St. L.; 1st N. and Com'l N., Shreveport; Bkrs. Tr. Co. and Un. Tr. Co., Little R.; 1st N., Dallas.
		Largest and Most Modern Bank in Southern Arkansas. Unexcelled facilities for handling your business. WE GIVE SERVICE. *Send 15c with sight drafts and 25c for credit reports for prompt attention.*												
" ------ "	**NATIONAL BANK OF COMMERCE** Jun30Stmt. 81-93 dⒷ●†'19	ALBERT ROWELL	T. H. NORRIS SAM E. BABB	SAM E. BABB	HEARD WILLIAMS W. L. NORWOOD, *Auditor*	100,000	47,220	869,180	3,910	201,900	530,290	53,860	234,250	Chase N., N. Y.; Union Tr. Co., Little R.; 1st N., Dallas; 1st N., Shreveport; 1st N., St. L.
		PROMPT ATTENTION ON ALL COLLECTIONS **BILL OF LADING DRAFTS A SPECIALTY** **Save time and get service on Collections and Credit Reports by sending FEE IN ADVANCE: *Plain sight drafts, 15c; Credit Reports, 25c.* TRY US.**												
Elkins 243 Washington C5	Bank of Elkins Jun30Stmt. 81-506	John Clark	Roe Stokenbury	J. E. Bunch	Clyde West	10,000	15,630	100,650		93,150	170	6,690	26,270	1st N., Fayetteville; Bkrs. Tr. Co., Little R.
Emerson 373 L Columbia R9	Farmers Bank Jun30Stmt. 81-332	W. J. Maloch	T. S. Grayson	N. T. Prator		25,000	5,000	38,000		60,000			8,000	Bkrs. Tr. Co., Little R.; State N., Texarkana.
Emmet 387 L Nevada O8	Bank of Prescott 81-333			C. D. McSwain		(*Branch of Prescott, Ark.*)								N. City, N. Y.; 1st N., St. L.; Un. Tr. Co., Little R.
England 2130 L Lonoke K14	Bank of England Jun30Stmt. 81-213	C. E. Hankins	E. A. Carl Lee	A. W. Dickinson		75,000	71,250	86,280	44,500	183,940	18,320	36,860	37,910	Miss. Val. Tr. Co., St. L.; Bkrs. Tr. Co., Little R.; Simmons N., Pine Bluff.
" ------ "	Citizens Bank Jun30Stmt. 81-492	Sandford Wilbourn	E. M. Faver	J. E. England	Lois Rutherford	25,000	5,490	183,890	74,720	229,050		15,660	44,320	1st N., St. L.; Un. Tr. Co., Little R.
Eudora 2020 L Chicot R17	**EUDORA BANK** Jun30Stmt. 81-334	H. F. SCOTT TRY OUR SER	A. G. ANDERSON W. W. GRUBBS VICE ON COLLE	E. T. CASHION CTIONS.	R. C. GRUBBS	25,000	6,540	238,350	60,440	165,110	88,680	16,040	60,490	Mtle.-Com. Bk. & Tr. Co., St. L.; Bkrs. Tr. Co., Little R.; Simmons N., Pine Bluff.
" ------ "	*First National Bank*	(*Closed September*	11, 1931. *In liquid*	*ation*)										
▲**Eureka Springs** L Carroll A7 2276	**BANK OF EUREKA SPRINGS** Jun30Stmt. 81-472 dBⒷ●‡$'12	C. A. FULLER	D. SIMPSON E. J. WALTON	W. G. BARKER		25,000	6,000	125,640	9,700	91,000	30,520	18,170	26,650	Mtle.-Com. Bk. & Tr., Co., St. L.; Bkrs. Tr. Co., Little R.
" ------ "	~~First State Bank~~ Jun30Stmt. 81-335	F. O. Butt	McKinley Hussey	E. T. Smith		25,000	4,450	223,640		107,990	55,400	60,450	29,240	Mtle.-Com. Bk. & Tr. Co., St. L.

Taken over 2-13-33 by FNB Tr Co Magnolia Ark

Closed 3-13-33

THE SIMMONS NATIONAL BANK, PINE BLUFF, ARK. — SOUTHEAST ARKANSAS' UNQUESTIONED CONFIDENCE ADDS VALUE TO OUR CORRESPONDENT SERVICE.

Town and County. ▲County Seats. § Fed. Res. Dist. M Memp. L Little R.	●Mem. A.B.A. nNew §State †Priv. ‡Mem. State B. Ass'n. [Estab. ◆Fed. Res. Depts: T-Trust B-Bond d-Safe Deposit Ⓢ Savings	President.	Vice-President.	Cashier.	Ass't Cashier.	Liabilities. Paid-up Capital	Surplus and Profits	Deposits	Other Liabilities	Resources. Loans and Discounts	Bonds and Securities	Miscellaneous	Cash & Exchanges, Due from Banks	Principal Correspondents.
▲Evening Shade L Sharp C15 325	Bank of Evening Shade ‡$'01 Jun30Stmt. 81-356	O.S. Westmoreland, *Ch. of Bd. and Pres.*	M. Stokes	E. B. Metcalf	D. L. Metcalf	$ 10,000	$ 3,010	$ 42,400	$ 16,000	$ 46,140	$ 1,100	$ 4,400	$ 19,760	Citiz. Bk. & Tr. Co., Batesville.
Everton 180 Boone B10	*Bank of North Arkansas*	(Closed August 31, 1931)												
▲Fayetteville 7394 Washington C5	Citizens Bank Ⓢ●‡$'08 Jun30Stmt. 81-90	F. N. Gray	H. E. Eason	John Clark	Earl Shook	25,000	1,000	115,580		76,100	10,000	5,020	50,460	1st N., Fayetteville; Miss. Valley Tr. Co., St. L.
" "	FIRST NATIONAL BANK Jun30Stmt. 81-89 dB†●‡'04	A. T. LEWIS, A. E. COLLIER, *V.P.* (Send 15c with each sight draft for	F. P. EARLE	F. P. EARLE	CARL A. SMITH, S. J. CAMPBELL presentation and	150,000	86,880	1,551,580	239,500	925,780	623,440	61,500	417,240	Chase N., N. Y.; Mtle.-Com. Bk. & Tr., St. L.; 1st N., Ft. Smith.
" "	First Savings Bank Ⓢ‡$'12 Jun30Stmt. 81-517	A. T. Lewis, *V. P.* A. E. Collier	T. L. Hart, F. P. Earle	F. P. Earle	Carl A. Smith, S. J. Campbell	20,000	20,000	528,580		321,110	35,200		212,260	1st N., Fayetteville.
" "	McIlroy Bank & Trust Co. Jun30Stmt. 81-87 dⒷ†‡$'71	J. H. McIlroy	Marion Wasson, W. H. McIlroy	Marion Wasson	E. P. Pyeatt, J. B. McConnell	50,000	156,560	1,094,640		487,320	402,800	33,200	377,880	Chase N., N. Y.; 1st N., St. L.; Merch. N., Ft. Smith.
Flippin 325 L Marion B11	*Marion County Bank*	(Closed September 1, 1931)												
▲Fordyce 3206 L Dallas N12	First National Bank Ⓢ†●‡'09 Jun30Stmt. 81-130	J. A. Abernathy	W. T. Graham	C. L. Talbot	Mildred Thomas, Hugh Thompson	100,000	30,720	608,830	175,000	388,800	399,880	33,730	92,130	Chem. Bk. & Tr. Co., N. Y.; 1st N., St. L.
" "	Fordyce Bank & Trust Co. 81-127 Ⓢ†●‡$'31	L. L. Trussell	C. F. Sturgis, E. C. Benton, *Active*	H. H. Cooper		50,000	9,350	280,550		91,220	169,150	7,900	71,630	Chase N., N.Y.; Boatmens N., St. L.; Bkrs. Tr. Co., Little R.; Simmons N., Pine Bluff.
Foreman 1056 L Little River N4	*Citizens Bank*	(Closed November 17, 1931)												
" "	nForeman Banking Co. '32 (*Co-operative Bank*)	H. A. Hawkins	L. F. Lindsay, W. R. Dunn	H. C. Freeman, *Cash. and Sec.*		20,000		15,000					35,000	Texarkana N., Texarkana.
▲Forrest City 4594 M St. Francis H19	BANK OF EASTERN ARK. ◆ 81-141 Ⓢ†●§'86 Jun30Stmt.	W. W. CAMPBELL	JNO. W. ALDERSON, E. P. TAYLOR	A. C. BRIDEWELL	WALTER ALLEN, C. L. SIMMONS	50,000	153,660	1,150,490	3,910	657,700	351,000	50,210	299,150	Chase N., N. Y.; 1st N., St. L.; Bk. of Com. & Tr. Co., Memp.
	Oldest, Strongest, Safest Bank in St. Francis County Save time and get service on Collections and Credit Reports by sending FEE IN ADVANCE: *Plain sight drafts, 15c; Credit Reports, 50c.* TRY US.													
" "	Planters Bank & Trust Co. Jun30Stmt. 81-143 Ⓢ†●‡$'10	T. B. Green	R. L. Berry	S. J. Dean, *V.P. & Cash.*	J. B. Fletcher	50,000	12,250	152,450	24,900	153,160	28,500	32,210	25,720	
▲Fort Smith 31,429 Sebastian F4	Arkansas Valley Tr. Co. Jun30Stmt. 81-571 T$'06	Thos. L. Daily	Leigh Kelley	F. W. Youmans, *Sec. and Tr.*		150,000	37,170		60,580	66,250	650	173,550	7,300	1st N. and Merch. N., Ft. Smith.
" "	CITY NATIONAL BANK Jun30Stmt. 81-38 dBⒷ†●'14	I. H. NAKDIMEN, H. S. NAKDIMEN, *Asst. to Pres.*	JAMES B. McDONOUGH	R. H. KAGY, *V. P. and Cash.*	R. H. JACKSON, H. S. PATTERSON	200,000	69,850	2,233,970	529,650	1,092,600	1,532,340	80,800	327,730	Chase N., N. Y.; 1st N., Chi.; Boatmens N., St. L.; Com. Tr. Co., Kan. C.; City N. Bk. & Tr. Co., Okla. C.; Un. Tr. Co., Little R.
	OUR MOTTO: "Not the Largest, but the Safest." We give special attention to collections.													
" "	FIRST NATIONAL BANK Jun30Stmt. 81-31 dBⒷ†●‡'72	A. N. SICARD, NEIL SIMS	A. Y. BERRY	S. B. STEVINSON, CARLE ROBBINS, *A. C.* McLOUD SICARD, *A. C.*	J. M. CRAWFORD, C. B. HERBERT, B. B. BOOZMAN	500,000	706,410	6,514,830	509,260	4,238,220	2,441,400	38,570	1,512,310	N. City, N.Y.; 1st N., Chi.; Mtle.-Com. Bk. & Tr. Co. and 1st N., St. L.; 1st N., Kan. C.
	OLDEST AND LARGEST NATIONAL BANK IN ARKANSAS. United States Depository. Collections and correspondence solicited.													
" "	MERCHANTS NATIONAL BANK Jun30Stmt. 81-32 dBⒷ†●‡'82	W. J. ECHOLS	W. H. JOHNSON, J. B. WILLIAMS, W. J. ECHOLS, JR.	C. S. SMART, J. BORENGASSER, *Asst.*	R. F. DICKINS, W. H. MAPES	500,000	564,620	6,641,010	500,190	2,688,280	3,667,450	12,550	1,837,540	Chase N. and Guaranty Tr. Co., N. Y.; Cont. Ill. Bk. & Tr. Co., Chi.; Miss. Val. Tr. Co. and 1st N., St. L.; Fid. N. Bk. & Tr. and 1st N., Kan. C.
	Located in one of the Largest Natural Gas Fields in the World.													
Fountain Hill 215 L Ashley P14	Fountain Hill Bank ‡$'13 Jun30Stmt. 81-540	G. W. Mears	A. G. Pierce	W. J. Powell		10,000	2,610	14,220	10,480	25,690	580	4,410	6,630	Simmons N., Pine Bluff.
Franklin 430 L Izard B15	Bank of Franklin ‡$'05 Jun30Stmt. 81-338	T. W. Simpson	A. F. Batterton	W. E. Billingsley		10,000	3,800	8,160	3,800	20,750		2,290	2,730	1st N., Newport; Citiz. Bk. & Tr. Co., Batesville.

THE SIMMONS NATIONAL BANK OF PINE BLUFF, ARK.—Largest Bank in Southeast Arkansas

Digitized for FRASER
https://fraser.stlouisfed.org
Federal Reserve Bank of St. Louis

Town and County. ▲County Seats. 8 Fed. Res. Dist. M Memp. ⌊ Little R.	●Mem. A.B.A. ⁿNew §State †Priv. ‡Mem. State B. Ass'n. [Estab. ◆Fed. Res. Depts: T-Trust B-Bond d-Safe Deposit ⓢ Savings	President.	Vice-President.	Cashier.	Asst. Cashier.	Liabilities. Paid-up Capital	Surplus and Profits	Deposits	Other Liabilities	Resources. Loans and Discounts	Bonds and Securities	Miscellaneous	Cash & Exchanges, Due from Banks	Principal Correspondents.
Gentry 779 ⌊ Benton B4	First National Bank ●†'11 Jun30Stmt. 81-340	Marion Wasson	Vol Wasson Sadie Monroe	Tom Whiteside		$ 25,000	$ 5,310	$ 292,440	$ 20,000	$ 131,980	$ 150,820	$ 6,000	$ 53,950	Chase N., N. Y.; Drov. N. and 1st N., Kan. C.; 1st N., St. L.
Gillett 870 ⌊ Arkansas M16	Citizens Bank d ⓢ §'23 Jun30Stmt. 81-657	A. M. Lowe, *Ch. of Bd. and Pres.*	H. G. Place	Hazel E. Stevens		25,000	4,960	31,640		37,060		14,950	9,590	1st N., St. L.; Bkrs. Tr. Co., Little R.
Gillham 242 Sevier L4	**Bank of Gillham** ●'05 Jun23Stmt. 81-842	B. E. Hendrix	H. A. Powell	M. N. Crockett		15,000		16,770		23,040		4,350	4,440	Texarkana N., Texarkana.
Glenwood 1310 ⌊ Pike L7	Bank of Glenwood ●†§'12 Jun30Stmt. 81-343	Geo. W. Lawless	L. T. Merritt J. A. Short	Mc F. Gibbs	Wm. I. Meeks	15,000	11,770	38,800	22,440	69,290	5,150	6,210	7,350	Peo. Tr. Co., Little R.; State N., Texarkana.
Gould 827 ⌊ Lincoln M16	Bank of Gould d●†§'19 Jun30Stmt. 81-621	J. D. Crockett	C. H. Holthoff	T. W. Gill	Carroll Gill	22,000	4,910	28,180	3,000	37,210		10,440	10,440	Mtle.-Com. Bk. & Tr. Co., St. L.; Simmons N., Pine Bluff.
Grady 496 ⌊ Lincoln M15	*Citizens Bank*	*(Closed January 8, 1932)*												
Gravette 812 Benton A4	**BANK OF GRAVETT** ●†§'98 Jun30Stmt. 81-260	J. T. EDMONDSON **Special attentio** *Please send 15c w*	D. T. ROSEBOROUGH PHILO RODGERS **n given Bill of La** *ith each Sight Draft*	TOM CAWOOD **ding Drafts, Cash** *for presentation and*	MRS. THOS. CAWOOD **and Time Items.** *25c for Credit Repor*	25,000	25,140	172,740		140,790	25,000 (*U. S. Bds.*)	11,850	45,230	1st N. and Miss. Valley Tr. Co., St. L.; Union N., Springfield, Mo. *ts.*
" ——— "	**First National Bank** ●†'05 Jun30Stmt. 81-270	F. H. Hilboldt	J. M. McAllister L. M. Pearson	James Banks	G. C. Tinnin	25,000	26,250	178,140	25,000	107,550	97,810	7,850	41,180	1st N., St. L.; Com. Tr. Co., Kan. C.
Green Forest 745 Carroll B8	*Citizens State Bank*	*(Merged with First*	*National Bank in G*	*reen Forest, Januar*	*y 8, 1932)*									
" ——— "	**FIRST NATIONAL BANK IN GREEN FOREST** d ⓢ †'13 Jun30Stmt. 81-550	L. C. GIBSON **"The Bank tha** **Special attenti** *Please send 15c w*	LUM ANDERSON J. J. ERWIN D. K. McCURRY **t protects its cus** **on given Bill of L** *ith each Sight Draft*	J. R. ANDERSON **tomers."** **ading Drafts, Cas** *for presentation and*	H. S. SHIBLEY **h and Time Item** *25c for Credit Repor*	25,000	14,650	203,610	15,000	212,850	13,810	5,000	26,600	1st N., St. L.; Com. Tr., Kan. C.; 1st N., Berryville. **s.** *ts.*
▲**Greenwood** 591 Sebastian G4	**FARMERS BANK** ●†§'07 Jun30Stmt. 81-228	G. C. PACKARD, *Ch. of Bd. and Pres.* **Strongest and** **given collection** **get service by s** **credit reports**	B. L. WARE **most modern ba** **s, sight drafts, ca** **ending "fee in ad** **25c.**	W. N. WILKINSON **nk in Greenwood.** **sh and time item** **vance." Plain sig**	ALICE HOLLAND **Special attention** **s. Save time and** **ht drafts 15c and**	25,000	17,390	134,220		84,920	32,500	7,210	51,980	Merch. N., Ft. Smith; 1st N., St. L.
" ——— "	First National Bank ●'17 Jun30Stmt. 81-584	I. H. Nakdimen	Jess McConnell	V. R. Brownfield	Ruth Baker	25,000	6,900	161,640	25,000	55,650	135,420	4,000	23,480	City N., Ft. Smith.
Grimmtville 238 ⌊ White H15	The First Bank ‡§'05 Jun30Stmt. 81-847	Jas. A. Neaville	A. H. Hudgins	B. F. Grissom		5,500	1,800	26,640	10,000	32,340	130	2,800	8,670	1st N., St. L.; Bkrs. Tr. Co., Little R.
Gurdon 2172 ⌊ Clark N9	**CLARK COUNTY BANK** Jun30Stmt. 81-349 d ⓢ ●†§1900	JAS. G. CLARK **Special attentio** *Please send 15c* **Oldest and Stro**	C. V. McDANIEL **n given Bill of La** *with each sight dra* **ngest Bank in Gu**	I. A. BLAKELY **ding Drafts, Cash** *ft for presentation*	W. ROY ABBOTT **and Time Items.** *and 25c for Credit*	25,000		65,980	38,310	100,140	1,240	20,340	10,560	Mtle.-Com. Bk. & Tr. Co., St. L.; Bkrs. Tr. Co., Little Rock; Texarkana N., Texarkana. **rdon.** *Reports.*
" ——— "	First National Bank ⓢ'28 81-694	J. N. Stuart	T. M. Wallis	R. A. Stuart		25,000	2,500	70,690	25,000	21,860	59,190	11,000	31,130	Chase N., N. Y.; 1st N., St. L.
▲**Hamburg** 1517 ⌊ Ashley Q14	**Farmers Bank & Trust Co.** Jun30Stmt. 81-181 d ⓢ ◆†§'11	G. P. George	F. N. Pugh, *Act.* A. H. Wilson	Leslie J. Serrett		50,000	13,490	258,270		157,050	100,190	8,670	55,850	Chase N., N. Y.; 1st N., St. L.; Simmons N., Pine Bluff; Union Tr. Co., Little R.
" ——— "	Hamburg Bank ●†§'02 Jun30Stmt. 81-180	A. G. Blanks	D. E. Watson	R. W. Baird	Rob't H. Baird	50,000	24,180	125,050	42,870	125,440	3,350	22,810	90,510	1st N., St. L.
▲**Hampton** 669 ⌊ Calhoun P12	*Peoples Home Bank*	*(Closed November 16, 1931)*												
▲**Hardy** 508 ⌊ Sharp B16	*Farmers Bank*	*(Closed October 23, 1931)*												
Harrell 316 ⌊ Calhoun P12	**Calhoun County Bank** Jun30Stmt. 81-353 ⓢ ●†§'07	B. H. Wood	J. M. Jones B. W. Harrell	B. W. Harrell	Searcy Harrell	15,000	1,930	107,700		39,460	1,000	4,000	80,170	Simmons N., Pine Bluff; 1st N., Fordyce; Un. Tr. Co., Little R.
▲**Harrisburg** 1111 ⌊ Poinsett E19	Bank of Harrisburg d †§'30 Jun30Stmt. 81-693	J. H. Joiner	T. T. Mardis	T. T. Mardis	W. S. Martin	25,000	8,750	69,640		27,360	23,790	7,870	44,360	Boatmens N., St. L.; 1st N., Memp.
▲**Harrison** 3626 Boone B9	*Citizens Bank & Trust Co.*	*(Closed August 31, 1931)*												
" ——— "	*Peoples Savings Bank*	*(Closed August 31, 1931)*												
" ——— "	Security Bank ⓢ ●†§'31 Jun30Stmt. 81-704		J. M. Wagley	J. M. Wagley	B. Wagley	50,000	6,520	319,370		47,970	109,070		218,850	Miss. Valley Tr. Co., St. L.; Com. Tr. Co., Kan. C.; Un. Tr. Co., Little R.
Hartford 1210 ⌊ Sebastian H4	Citizens State Bank ⓢ †§'20 Jun30Stmt. 81-643	G. C. Packard, *Ch. of Bd. and Pres.*	W. J. Hamilton Kirk Dixon	J. A. Burns		20,000	2,000	60,290		41,870	15,460	9,550	15,410	1st N. and Merch. N., Ft. Smith.
" ——— "	First National Bank in Hartford 81-639 d ⓢ ●†'20 Jun30Stmt.	I. H. Nakdimen M. M. Smith, *Ch.*	P. P. Baker W. E. West	C. H. Savage	Ruth Baker	25,000		50,010	25,000	27,640	47,300	11,010	14,050	City N., Ft. Smith.

Dominant in its District — THE SIMMONS NATIONAL BANK OF PINE BLUFF, ARK. — Since 1903

Number under Name of Bank is the New Transit Number given to each bank in U. S. exclusively by The Rand-McNally Bankers' Directory, under the authority of The American Bankers Ass'n.

ARKANSAS—Continued

Non-Bank Towns with Nearest Banking Point (Indexed Acces.), Lawyers, Laws (indexed) in back of this volume. For Interest Rates, Holidays, etc., see Laws.

Town and County. ▲County Seats. 8 Fed. Res. Dist. M Memb. L Little R.	●Mem. A.B.A. ⁿNew §State †Priv. ‡Mem. State B. Ass'n. [Estab. ◆Fed. Res. Depts: T-Trust B-Bond d-Safe Deposit ⑧ Savings	President.	Vice-President.	Cashier.	Ass't Cashier.	Liabilities. Paid-up Capital	Surplus and Profits	Deposits	Other Liabilities	Resources. Loans and Discounts	Bonds and Securities	Miscellaneous	Cash & Exchanges, Due from Banks	Principal Correspondents.
Hartman 542 L Johnson F7	**Bank of Hartman** ‡$'04 Jun30Stmt. 81-355	W. W. Thompson	M. M. McWilliams. Pat McWilliams	W. E. Thompson	Buster Thompson	$ 10,000	$ 2,000	$ 80,300	$ 260	$ 28,360	$ 29,490	$ 6,400	$ 28,310	**Bkrs. Tr. Co., Little R.; 1st N., Ft. Smith.**
Hatfield 382 L Polk K4	**First State Bank** ‡$'23 Jun30Stmt. 81-665	D. M. Watkins	M. P. Olney	J. B. Rogers		15,000	2,450	30,000		30,000	3,000	4,450	10,000	Merch. N., Ft. Smith.
Havana 370 L Yell H7	**Bank of Havana** d⑧•†'05 Jun30Stmt. 81-357	J. E. Mitchell		Wayne McBride	Ruth Aydelotte, *Asst. to Pres.*	5,000	25,000	42,470	26,000	63,450	2,210	11,770	21,040	1st N., Ft. Smith; Un. Tr. Co., Little R.
Hazen 787 L Prairie I 15	*Bank of Grand Prairie*	*(Closed January 16, 1932)*												
▲**Heber Springs** L Cleburne F14 1401	Arkansas National Bank †'19 Jun30Stmt. 81-608	S. B. Rector	W. C. Casey	N. B. DeLoach	Byron Masingill	25,000	10,090	124,310	25,000	132,130	6,830	19,500	25,940	Un. Tr. Co., Little R.; Vandeventer N., St. L.
" "	The Cleburne Co. Bank ‡$'03 Jun30Stmt. 81-175	J. A. Casey	J. L. Bittle. O. B. Robbins	J. L. Mullens	E. C. Sherlock	30,000	6,600	112,000	14,000	85,000		39,600	38,000	Bkrs. Tr. Co., Little R.; 1st N., St. L.
▲**Helena** 8316 M Phillips K20	Guaranty Loan & Trust Co. Jun30Stmt. 81-64 d†•‡$'10	**R. T. Doughtie**	**Dewey Moore**	Dewey Moore, *Tr.*	M. R. Ready, *Sec.*	50,000	11,500	40,000 *Tr. Fnds.*		60,500	4,450	29,050	7,500	Bkrs. Tr. Co., N. Y.; Bk. of Com. & Tr. Co., Memp.
" "	Phillips National Bank Jun30Stmt. 81-63 d⑧•†'31	B. L. Ross D. T. Hargraves, *Ch.*	Jas. H. Pillow	C. C. Agee	Max Severs E. B. Carvill	*(Only Investment and Trust Business)* 100,000	21,580	589,260		427,480	131,450	31,610	120,290	Chase N., N. Y.; 1st N., St. L. and Memp.
Hermitage 419 L Bradley P13	Bradley County Bank ⑧‡$'06 Jun30Stmt. 81-359	A. E. Baker	J. C. Thompson	J. D. Stephens	Carl Thompson	20,000	24,260	79,140	37,210	136,030	2,250	12,680	9,650	Un. Tr. Co., Little R.
Hickory Ridge 932 M Cross F18	*Citizens Bank*	*(Closed December 11, 1931)*												
Hindsville 217 Madison B6	Valley Bank ‡$'07 Jun30Stmt. 81-362	M. A. Linebarger, *Ch. of Bd. and Pres.*	C. F. Fitch	A. H. Berry	G. Walker	10,000	19,220	74,930		62,950	260	9,850	31,090	**1st N., Huntsville**: Mtle.-Com. Bk. & Tr. Co., **St. L.**
Hiwasse 168 Benton A4	Bank of Hiwasse ‡$'20 Jun30Stmt. 81-363	James Banks	A. M. Galyeau	M. A. Hathaway	J. D. Banks	10,000	5,070	20,590		19,590	400	3,870	11,800	1st N., St. L. and Granette.
Holly Grove 741 L Monroe J17	Bank of Holly Grove Jun30Stmt. 81-275 d⑧•‡$'03	**J. A. Walls**	P. C. Mayo	Taylor Claiborne	J. I. Matthews	25,000	24,580	201,630	20,000	160,210	33,230	35,580	42,170	Mtle.-Com. Bk. & Tr. Co., **St. L.**; 1st N., Memp.; Peo. Tr. Co., Little R.
" "	First National Bank •†'23 Jun30Stmt. 81-276	Rue Abramson	J. H. Vandyke	P. M. Dearing		25,000	5,100	76,000	43,000	92,500	12,000	9,600	35,000	Bk. of Com. & Tr. Co., Memp.
Hope 6008 L Hempstead O7	**CITIZENS NATIONAL BANK** Jun30Stmt. 81-110 ⑧•†'02	R. M. LaGrone	R. M. Briant. L. D. Reed	C. C. Spragins	J. C. Hall	250,000	64,600	706,290	165,000	539,410	415,440	87,470	143,570	Chase N., N. Y.; Mtle.-Com. Bk. & Tr. Co., St. L.; State N., Texarkana.
" "	First National Bank d⑧•†'24 Jun30Stmt. 81-109	R. G. McRae	N. P. O'Neal	Lloyd Spencer	Syd McMath. Roy Stephenson	100,000	12,810	874,410	133,580	296,950	723,650	15,000	85,200	Gty. Tr. Co., N. Y.; 1st N., St. L.; Bkrs. Tr. Co., Little R.
Horatio 1028 L Sevier M4	Bank of Horatio ‡$1900 Jun30Stmt. 81-364	John Elmer	J. W. Jones	J. E. James	Mazie Gallaher	25,000	1,330	30,730	39,910	70,560	3,500	19,830	3,080	**State N.**, Texarkana.
▲**Hot Springs National Park** 20,238 L Garland K9	***ARKANSAS NAT'L BK. OF HOT SPRINGS** Jun30Stmt. 81-48 d⑧⊙T•‡'82	FRED N. RIX J. G. HIGGINS, *Ch.*	M. A. EISELE	D. O. SIMS, *V.P. and Cash.*	G. H. WOOTTEN A. D. CHRISTOPHER	400,000	116,000 (*Incl. Res.*)	2,455,030	336,050	1,944,830	498,270	278,230	585,750	**Chem. Bk. & Tr. Co. and Chase N., N. Y.; Cont. Ill. Bk. & Tr. Co., Chi.; Mtle.-Com. Bk. & Tr. Co. and 1st N., St. L.; Un. Tr. Co. and Bkrs. Tr. Co., Little R.; Com. Tr., Kan. C.; Un. Tr. Co., Clev.**
	Give your patrons coming here a letter to us. Courteous and efficient service guaranteed. Collections given special attention.													
" "	***ARKANSAS TRUST COMPANY** Jun30Stmt. 81-51 d⑧⊙T•‡$'07	**M. J. HENDERSON**	**D. BURGAUER. J. A. STALLCUP. GEO. R. BELDING**	**D. BURGAUER,** *Sec., Tr. and Cash.*	**DEWELL JACKSON, F. L. THOMPSON, F. A. HOUSLEY,** *Asst. Secretaries, Asst. Treasurers, and Asst. Cashiers*	100,000	335,780 (*Incl. Res.*)	1,336,510	296,120	1,162,070	192,470	156,290	557,580	Cent. Han. Bk. & Tr. Co., N. Y.; Cont. Ill. Bk. & Tr. Co., Chi.; 1st N., Kan. C.; Mtle.-Com. Bk. & Tr. Co., St. L.; Bkrs. Tr. Co. and Un. Tr. Co., Little R.; Hib. Bk. & Tr. Co., N. O.
	Send us yo ur Hot Sprin gs business. Prompt att ention given all matters e ntrusted to us. Tourists ac counts invit ed.													
" "	*Community Bk. & Trust Co.*	*(Closed November 30, 1931)*												
" "	*Security Bank*	*(Taken over by Arkansas National Bank January 7, 1932)*												
" "	Hot Springs National Park Clearing House *(Members indicated by a *)*	D. Burgauer	D. O. Sims. J. O. Langley	A. S. Goodwin, *Sec.*	F. L. Thompson, *Mgr.*	*(See pages 92-93-94 for Number of National, State and Private Banks, Total Deposits by Cities, States, etc.)*								
Hoxie 1448 M Lawrence C18	Bank of Hoxie d⑧$'08 Jun30Stmt. 81-866	John K. Gibson	J. M. Lester	R. O. Rainwater		25,000	1,000	127,550	24,190	94,990	5,080	38,250	39,410	1st N., St. L.; Bkrs. Tr. Co., Little R.
Hughes 815 M St. Francis I20	Planters National Bank d‡'20 Jun30Stmt. 81-628	A. L. Waring	J. O. E. Beck	A. L. Waring		30,000	4,170	80,170	5,020	66,490	4,100	32,330	16,440	Miss. Valley Tr., **St. L.**; Bk. of Com. & Tr., Memp.
Huntington 813 Sebastian H4	**HUNTINGTON STATE BANK** Jun30Stmt. 81-496 ⑧•‡$'12	W. L. Seaman	C. C. Graves	G. R. Holbrook	W. W. Holbrook	25,000	10,380	122,510		66,310	56,320	6,460	28,810	1st N., Ft. Smith and **St. L.**; Bkrs. Tr. Co., Little Rock.

COMPREHENSIVE SERVICE — THE SIMMONS NATIONAL BANK, PINE BLUFF, ARK. — DEMONSTRATED STABILITY

Digitized for FRASER
https://fraser.stlouisfed.org
Federal Reserve Bank of St. Louis

Number under Name of Bank is the New Transit Number given to each bank in U. S. exclusively by The Rand-McNally Bankers' Directory, under the authority of The American Bankers Ass'n.

ARKANSAS—Continued

Non-Bank Towns with Nearest Banking Point (Indexed Acces.), Lawyers, Laws (indexed) in back of this volume. For Interest Rates, Holidays, etc., see Laws.

Town and County. ▲County Seats. 8 Fed. Res. Dist. M Memp. L Little R.	●Mem. A.B.A. ¹New §State †Priv. ‡Mem. State B. Ass'n. [Estab. ◆Fed. Res. Depts: T-Trust B-Bond d-Safe Deposit Ⓢ Savings	President.	Vice-President.	Cashier.	Ass't Cashier.	Liabilities. Paid-up Capital	Surplus and Profits	Deposits	Other Liabilities	Resources. Loans and Discounts	Bonds and Securities	Miscellaneous	Cash & Exchanges, Due from Banks	Principal Correspondents.
▲Huntsville 602 Madison C7	Farmers & Merch. Bk. Jun30Stmt. 81-264 §'11	J. H. Guinn	J. B. Harris	J. S. Miller	John S. Miller	$ 25,000	$ 9,400	$ 51,340	$ 9,710	$ 49,770	$ 10,150	$ 3,200	$ 32,330	1st N., Fayetteville.
" ------ "	First National Bank d●‡'90 Jun30Stmt. 81-263	D. W. Anderson	A. B. Bunch, P. C. Hargis	Tom Hargis	O. W. Basham, Clay McBroom	50,000	50,000	369,140	82,750	441,310	36,130	23,290	51,150	1st N., St. L. and Fayetteville.
Huttig 1386 L Union R13	First National Bank d◉●‡'11 Jun30Stmt. 81-477	F. W. Scott	D. M. Clowney	A. G. Stephenson	----------	25,000	11,210	113,930	50,900	120,760	40,500	17,650	22,160	1st N., St. L. and El Dorado; State N., Texarkana; Com'l N., Shreveport.
Imboden 564 M Lawrence B17	Peoples Bank d Ⓢ‡$'96 Jun30Stmt. 81-370	L. A. Sloan	J. H. Chaplain	Eula Cavitt	----------	20,775	----------	30,040	----------	25,860	----------	10,400	14,570	Bkrs. Tr. Co., Little R.; N. Stk. Yds. N., N. Stk. Yds.; Ill.
▲Jasper 385 Newton C9	Newton County Bank ●‡$'03 Jun30Stmt. 81-371	W. W. Moore, *Ch. of Bd. and Pres.*	W. J. Pruitt	S. L. Nance	Custer Ham	10,000	4,230	96,510	----------	62,330	29,840	3,290	21,700	1st N., St. L.; Secur., Harrison; Un. N., Little R.; Merch. N., Ft. Smith.
▲Jonesboro 10,326 L Craighead D19	*Bank of Jonesboro*	(*Closed December* 11, 1931)												
" ------ "	Mercantile Bank d◉◎T●‡$'32 Jun30Stmt. 81-72	B. H. Berger, Alex. Berger, *Ch.*	C. D. Frierson	R. E. Townsend	Wm. P. Murray	100,000	13,940	747,980	----------	277,830	285,820	17,500	280,770	Chase N., N.Y.; Miss. Valley Tr. Co., St. L.; Peo. Tr. Co., Little R.; 1st N., Memp.
Judsonia 1123 White G15	Bank of Judsonia Ⓢ●‡$'22 Jun16Stmt. 81-648	Edward Stevens	Chas. Figley	Jim Hackett	E. R. Gray, Edgar Williams	20,000	4,000	75,000	----------	84,000	----------	----------	22,000	Grand N., St. L.
" ------ "	Farmers & Merch. Bank Jun30Stmt. 81-549 d●‡$'13	W. H. L. Woodyard	J. S. Eastland, J. A. Henson	P. E. Bauer	J. T. James	17,500	21,650	191,880	----------	54,120	33,310	14,180	129,420	1st N., St. L.; Un. Tr. and Bkrs. Tr. Co., Little R.
Junction City 814 L Union R11	THE MERCH. & FARMERS BANK Jun30Stmt. 81-232 dⓈ●‡$'30	P. E. MURPHY Special attentio *Please send 15c wit*	I. A. BRINKER W. R. DAVIDSON n given Bill of La *h each sight draft f*	LEO. MURPHY ding Drafts, Cash *or presentation and 2*	M. P. MUSE and Time Items. *5c for Credit Reports.*	25,000	12,140	210,800	25,000	181,620	24,720	29,280	37,320	Peo. Tr. Co., Little R.; Com'l N., Shreveport.
Keiser 295 M Mississippi E22	Bank of Keiser Ⓢ‡$'19 Jun30Stmt. 81-622	R. E. Lee Wilson, Sr., *Ch. of Bd. & Pres.*	F. A. Gillette, R. H. Robinson	J. K. Childs	----------	25,000	7,340	18,570	590	30,380	----------	8,480	12,560	1st N., St. L.; 1st N., Memp.
Kensett 889 L White G15	Bank of Kensett d‡$'22 Jun30Stmt. 81-649	Edward Stevens	J. E. Fondren, A. P. Mills	J. H. Wiseman	Lissie Lewis, Roger Mills	10,000	10,000	34,060	30,230	55,640	----------	19,730	8,900	Bkrs. Tr. Co., Little R.; Grand N., St. L.
Keo 267 L Lonoke J14	Bank of Keo d Ⓢ●‡$'19 Jun30Stmt. 81-631	W. F. Coleman	S. C. Cobb	J. F. Coffman	Mrs. J. F. Coffman	15,000	5,400	29,510	----------	30,380	----------	2,660	16,870	Peo. Tr. Co. and Bkrs. Tr. Co., Little R.
Kingston 166 Madison C8	Bank of Kingston ●‡$'11 Jun30Stmt. 81-467	W. L. Bunch	Tom Hargis, H. P. McCracken	A. B. Bunch	J. O. Floyd, Wm. B. Bunch	10,000	15,970	66,890	----------	65,380	----------	3,100	24,380	Boatmen's N., St. L.; 1st N., Huntsville.
▲Lake City 760 L Craighead D20	Lake City Bank d●‡$'30 Jun30Stmt. 81-697	C. C. Watson	R. E. Townsend	F. E. Godwin	Ware Watson	25,000	5,000	8,480	8,000	31,050	2,680	9,800	2,960	Mtle.-Com. Bk. & Tr. Co., St. L.; New 1st N., Paragould.
▲Lake Village 1582 L Chicot Q17	*First National Bank*	(*Closed October* 2, 1931)												
Lavaca 319 Sebastian F5	Citizens Bank ●‡$'10 Jun30Stmt. 81-378	J. F. Bugg	J. E. Coker	----------	S. E. West	15,000	3,850	26,060	8,850	27,450	15,670	4,830	5,810	Merch. N., Ft. Smith; Bkrs. Tr. Co., Little R.
Lead Hill 268 Boone A10	*Bank of Lead Hill*	(*Closed August* 31, 1931)												
Leslie 657 Searcy D11	*American Exchange Bank*	(*Closed September* 1, 1931)												
▲Lewisville 1061 L Lafayette P7	First National Bank Ⓢ●‡'09 Jun30Stmt. 81-383	R. L. Bradshaw	R. L. Searcy, J. W. Velvin	D. W. Gladney	Edmund Cargill	25,000	42,040	219,540	25,000	91,090	125,190	20,000	75,290	Mtle.-Com. Bk. & Tr. Co., St. L.; State N. and Texarkana N., Texarkana.
" ------ "	Peoples Bank & Loan Co. Jun30Stmt. 81-475 d●‡$'11	W. D. Stewart	T. P. Le May, J. B. Burton	J. C. Landes	----------	30,000	23,600	91,130	----------	72,280	39,060	9,840	23,540	State N., Texarkana; Union Tr. Co. and Bkrs. Tr. Co., Little R.; Mtle.-Com. Bk. & Tr. Co., St. L.
Lincoln 687 Washington C4	Bank of Lincoln ‡$'03 Jun30Stmt. 81-384	T. N. English	J. A. English	T. L. McColloch	W. T. Shannon	25,000	5,080	65,810	5,000	72,420	3,920	6,040	18,510	1st N., Fayetteville.

THE SIMMONS NATIONAL BANK, PINE BLUFF, ARK. — SOUTHEAST ARKANSAS' UNQUESTIONED CONFIDENCE ADDS VALUE TO OUR CORRESPONDENT SERVICE.

Number under Name of Bank is the New Transit Number given to each bank in U. S. exclusively by The Rand-McNally Bankers' Directory, under the authority of The American Bankers Ass'n.

LITTLE ROCK

(Branch of Federal Reserve Bank, District No. 8) (Pulaski, J-13) County Seat Population 81,679—Reserve City

Non-Bank Towns with Nearest Banking Point (Indexed Acces.), Lawyers, Laws (indexed) in back of this volume. For Interest Rates, Holidays, etc., see Laws.

●Mem. A.B.A. ¶New §State †Priv. ‡Mem. State B. Ass'n. [Estab. ◆Fed. Res. Depts: T-Trust B-Bond d-Safe Deposit ⑧ Savings

	President.	Vice-President.	Cashier.	Ass't Cashier.	Liabilities. Paid-up Capital	Surplus and Profits	Total Deposits	Other Liabilities	Resources. Loans and Discounts	Bonds and Securities	Miscellaneous Resources	Cash & Exchanges, Due from Banks	Principal Correspondents.
***BANKERS TRUST COMPANY** ◆ 81-25 dB⑧T•‡$'14 Jun30Stmt. (200 Main St.)	F. W. NIEMEYER, Vice President JULIAN G. BLASS, Vice President GORDON H. CAMPBELL, Vice President	W. A. McDONNELL, V. P. and Cash. C. E. CROSSLAND, V. P. and Cash. E. J. RISLEY, V. P. and Tr. Off. S. M. GARWOOD, V. P. and Mgr. Bond Dept.	E. E. BEAUMONT, Sec. and Tr. A. J. KUNZ, Comptroller JEFF BURNETT, Asst. V. P. J. L. SPENCE, JR., Asst. Cashiers OSBORNE D. WALKER, Asst. Cashiers	J. A. GREESON, A. Sec. M. P. MORTON, A. Sec. GORDON RATHER, Insurance Off. JOHN C. BUZBEE, Mgr. Rental Dept. R. J. BEATTY, Auditor SAM FRAUENTHAL, General Counsel	$ 600,000	$ 140,680	$ 7,110,190	$ 27,710	$ 3,361,640	$ 1,214,260	$ 350,240	$ 2,952,440	Chase N., N. Y.; Cont. Ill. Bk. & Tr. Co., Chi.; Mtle.-Com. Bk. & Tr. Co., St. L.; 1st N., Bos.; Com. Tr. Co., Kan. C.
BESIDES GENERAL BANKING ITEMS AND COLLECTIONS, SEND US MATTERS REQUIRING PERSONAL HANDLING BY MEN OF BROAD TRUST AND BANKING EXPERIENCE.													
Federal Reserve Bank ◆ '19 81-13	*For complete information see page 81*				*Little Rock Branch of Federal Reserve Bank, St. Louis, Mo.*								
*Peoples Trust Co. ⑧T•‡$'02 Jun30Stmt. ◆ 81-10	W. A. Hicks, Ch. of Bd. W. E. Lenon, Ch. of Bd.	J. F. Lenon O. D. Hadfield B. Bodemann Guy G. May	H. W. Trigg, Jr., Cash. Tr. M. W. Jessup, A. Tr.	W. E. Lenon, Jr., Sec. Glynn Priest, A. S.	350,000	190,080 (Includes Reserves)	3,359,030	----------	2,138,250	408,360	164,780	1,187,710	Chem. Bk. & Tr. Co., Guaranty Tr. Co., and Chase N., N. Y.; Cont. Ill. Bk. & Tr. Co., Chi.; 1st N. and Mtle.-Com. Bk. & Tr. Co., St. L.; Canal Bk. & Tr. Co., N. O.; 1st N., Dallas; 1st N., Memp.; Fid. N. Bk. & Tr. Co., Kan. C.
Southwest Joint Stock Land Bank 81-684 '26 Jun30Stmt.	H. G. Miller	Moorhead Wright	Jno. M. Davis, Tr.	W. H. Holmes, Sec. B. H. Brown, A. Sec.	285,000	17,220	3,913,090 (Farm Loan Bds.)	82,870	3,865,400	----------	392,330	40,450	Chase N., N. Y.; Bkrs. Tr. Co. and Un. Tr. Co Little R.
***UNION TRUST COMPANY** ◆ 81-11 dB⑧T•‡$'02 Jun30Stmt.	A. G. KAHN, Sr. V. P. MOORHEAD WRIGHT, Ch. of Bd. E. J. BODMAN, Sr. V. P.	G. B. ROSE L. J. GIBSON, V. P. and Tr. Off. C. H. RICHTER, Sec. and Mtge. Ln. Off. G. S. JERNIGAN, V. P. and State Representative	A. BRIZZOLARA, Jr., V. P. and Cash. W. R. SNODGRASS, Tr. F. J. WILLS, Compt.	Z. T. WOOD H. H. WENZEL, A. Sec. W. B. MILLER, V. P. and Ins. Officer J. R. CONNOR, Rental Officer	500,000	309,880	8,218,810	17,630	4,790,850	1,647,390	470,450	2,137,620	N. Y. Tr. Co. and Gty. Tr. Co., N. Y.; Cont. Ill. Bk. & Tr. Co. and 1st N., Chi.; Mtle.-Com. Bk. & Tr. Co. and 1st N., St. L.; Bk. of Com. & Tr. Co., Memp.; Canal Bk. & Tr. Co., N. O.
***W. B. WORTHEN CO., BANKERS** ◆ 81-7 dB⑧T•‡$'77 Jun30Stmt.	Emmet Morris, G. N. Peay, Ch. of Bd.	G. G. Worthen John G. Potts James Keith F. J. Schmutz, V. P. and Tr. Off.	J. H. Penick, V. P. and Cash. John L. Card, Aud.	B. M. Lamar G. A. Zimmerman L. E. Dishongh	200,000	392,840	3,852,290	----------	2,422,600	567,660	424,000	1,030,870	N. City, N. Y.; 1st N., Chi.; 1st N., St. L.; Union Plan. N. Bk. & Tr. Co., Memp.; Whitney N., N. O.; Fid. N. Bk. & Tr. Co., Kan. C.
Arkansas and Little Rock Collections given our prompt and careful attention.													
Little Rock Clearing House 81-6 (Members indicated by a *)	Moorehead Wright	M. L. Altheimer	C. E. Crossland, Sec. and Tr.	A. M. Bowles, Mgr.	*(See pages 92-93 Total Deposits by*		*-94 for Number of y Cities, States, etc.)*		*National, State and Private Banks,*				

(Little Rock continued on next page)

THE SIMMONS NATIONAL BANK OF PINE BLUFF, ARK.—Largest Bank in Southeast Arkansas

Digitized for FRASER
https://fraser.stlouisfed.org
Federal Reserve Bank of St. Louis

●Mem. A.B.A. ⁿNew §State †Priv. ‡Mem. State B. Ass'n. [Estab. ◆Fed. Res. Depts: T-Trust B-Bond d-Safe Deposit Ⓢ Savings	President.	Vice-President.	Cashier.	Ass't Cashier.	Liabilities. Paid-up Capital	Surplus and Profits	Total Deposits	Other Liabilities	Resources. Loans and Discounts	Bonds and Securities	Miscellaneous Resources	Cash & Exchanges, Due from Banks	Principal Correspondents.
M. W. ELKINS & CO. Inc. 217 W. 2nd St.	M. W. ELKINS		J. A. DICKINSON, *Sec. and Tr.*										1st N., Chi.; Mtle.-Com. Bk. & Tr. Co., St. L.; Un. Tr. Co., Little Rock, Ark.; Fed. N. Bk. & Tr. Co., Kan. C., Mo.; Rep. N., Dallas.
	MUNICIPAL BONDS												
METROPOLITAN TRUST CO. (Incorporated) ◆●‡'25 123 N. 2nd St.	JUSTIN MATTHEWS	JUSTIN MATTHEWS, H. O. TOPPE JR.	DAVID A. GATES, *Tr.*	J. P. MATTHEWS, *Sec.*	$ 250,000	$ 16,230		$ 277,720	$ 216,310		$ 319,780	$ 7,860	Bkrs. Tr. Co., Little R.
	REAL ESTATE MORTGAGES Bond and Investments bought and sold. Correspondence Invited.												
NATIONAL SECURITIES CO. (Incorporated) (Bankers Trust Bldg.)	F. W. NIEMEYER	STEVE GARWOOD, *V. P. and Mgr.*	E. E. BEAUMONT, *Sec.*	E. L. VILLARREAL, *A. Sec.*	150,000	20,000			50,450	$ 108,350		11,200	
	INVESTMENT	DIVISION BANKERS TRUST COMPANY.			Specializing in the origination and distribution of Arkansas Municipal and Industrial Securities.								
SOUTHERN SECURITIES CO. '27 (Incorporated) 815-21 Boyle Bldg.	L. R. MYERS	C. H. MOSES	B. C. TERRY	H. E. MEEK									Chase National Bank, New York; Distributors Group, Inc., N. Y. C.
	ORIGINATORS, DISTRIBUTORS AND DEALERS OF INVESTMENT SECURITIES, SPECIALIZING IN UTILITY BONDS AND STOCKS AND INVESTMENT TRUST SECURITIES.												

ARKANSAS—Continued

Town and County. ▲County Seats. 8 Fed. Res. Dist. M Memp. L Little R.	●Mem. A.B.A. ⁿNew §State †Priv. ‡Mem. State B. Ass'n. [Estab. ◆Fed. Res. Depts: T-Trust B-Bond d-Safe Deposit Ⓢ Savings	President.	Vice-President.	Cashier.	Ass't Cashier.	Liabilities. Paid-up Capital	Surplus and Profits	Deposits	Other Liabilities	Resources. Loans and Discounts	Bonds and Securities	Miscellaneous	Cash & Exchanges, Due from Banks	Principal Correspondents.
Lockesburg ....747 L Sevier M5	Bank of Lockesburg Jun30Stmt. 81-385 d Ⓢ ●‡'02	M. L. Norwood	H. L. Skinner	R. S. Hunsucker	R. C. Norwood	$ 25,000	$ 860	$ 40,620	$ 5,000	$ 48,860	$ 8,330	$ 8,380	$ 5,910	1st N., St. L.; State N., Texarkana.
▲**Lonoke** ....1674 L Lonoke I14	*Lonoke County Bank*	*(Closed December 14, 1931)*												Sold and moved to Miss. County Bk Osceola Ark 1-7-33
Luxora ....1074 M Mississippi D22	Bank of Luxora ◆●‡$'28 Jun30Stmt. 81-387	J. W. Spann R. E. Lee Wilson, *Ch. of Bd.*	Moses Sliman	L. L. McDearman	Margaret McDearman	25,000	9,620	75,850		56,550	880	8,970	44,060	1st N., St. L.; Un. Plan. N. Bk. & Tr. Co., Memp.
Magazine ....560 L Logan G6	Bank of Magazine d Ⓢ ‡$'08 Jun30Stmt. 81-235	C. C. Leftwich	C. X. Williams	J. D. Leftwich	E. M. Peck	12,500	7,150	35,390	4,200	32,300	9,210	10,330	7,390	1st N., Ft. Smith; Bkrs. Tr. Co., Little R.
▲**Magnolia** ....3008 L Columbia Q8	*Columbia County Bank*	*(Merged with Peoples Bank as Columbia-Peoples Bank. Effective January 1, 1932)*												
" ..... "	**COLUMBIA-PEOPLES BANK** Jun30Stmt. 81-162 d Ⓢ ●‡$'92	J. O. Hutcheson W. R. Gantt, *V. P.*	J. C. McNeill H. P. Carrington	W. A. Boyd	R. C. McDaniel R. C. Green	100,000	127,160	936,940	99,750	919,540	113,110	82,460	148,740	Chase N., N. Y.; 1st N., St. L.; Bkrs. Tr., Little R.
" ..... "	Davis Banking Co. ....'29	J. L. Davis	Lottie A. Davis	J. L. Davis, Jr., *Sec. and Tr.*		10,000	160	22,880	1,500	26,960			7,590	Dorcheat, Taylor.
" ..... "	**Farmers Bank & Tr. Co.** Jun30Stmt. 81-163 d Ⓢ †●‡'07	T. S. Grayson	W. H. Warnock	J. B. Lee	H. A. Reid	50,000	96,610	607,310	5,000	417,880	172,350	35,630	133,080	Chase N., N. Y.; Miss. Valley Tr. Co., St. L.; Bkrs. Tr. Co., Little R.
" ..... "	*Peoples Bank*	*(Merged with Columbia County Bank as Columbia-Peoples Bank. Effective January 1, 1932)*												
▲**Malvern** ....5115 L Hot Spring K10	**Bank of Malvern** ....◆‡$'89 Jun30Stmt. 81-131	Robt. Smith, Jr. J. E. Young, *V. P.*	R. R. Chamberlain W. S. Richardson	H. H. Smith, *A. C.* R. N. Boyle, *A. C.*	W. R. Collie Jester Jones	50,000	72,900	461,120	3,290	195,700	104,780	4,780	282,040	Gty. Tr. Co., N. Y.; Mtle.-Com. Bk. & Tr. Co., St. L.; Union Tr. Co., Little R.
" ..... "	**Farmers & Merchants Bank** Jun30Stmt. 81-559 d Ⓢ ●‡'14	A. B. Cook	A. J. Kight	Geo. B. Cox	J. A. Birch, Jr.	30,000	15,120	121,140	25,190	102,520	48,990	15,160	24,780	Cent. Han. Bk. & Tr. Co. and Chase N., N. Y.; Cont. Ill. Bk. & Tr. Co., Chi.; Bkrs. Tr. Co., Little R.
" ..... "	**First National Bank** ....●'03 Jun30Stmt. 81-132	E. T. Bramlitt	A. L. Strauss	J. W. Fulton C. S. Smith, *A. C.*	J. H. Dealy L. McDonald	25,000	2,710	139,130	60,180	125,300	49,660	14,090	37,970	Bkrs. Tr. Co. and Un. Tr. Co., Little R.
Mammoth Spring L Fulton A16 600	*Citizens Bank*	*(Closed for liquidation, October 19, 1931)*												
" ..... "	**Peoples Bank** ..... d‡'21 Jun30Stmt. 81-645	H. S. Morris	T. H. Morris	J. F. Martin	C. H. Culver	10,000	2,130	76,950		45,360		10,360	33,360	Com. Tr., Kan. C.

Dominant in its District — THE SIMMONS NATIONAL BANK OF PINE BLUFF, ARK. — Since 1903

Number under Name of Bank is the New Transit Number given to each bank in U. S. exclusively by The Rand-McNally Bankers' Directory, under the authority of The American Bankers Ass'n.

ARKANSAS—Continued

Non-Bank Towns with Nearest Banking Point (Indexed Acces.), Lawyers, Laws (indexed) in back of this volume. For Interest Rates, Holidays, etc., see Laws.

Town and County. ▲County Seats. 8 Fed. Res. Dist. M Memp. L Little R.	●Mem. A.B.A. ⁿNew §State †Priv. ‡Mem. State B. Ass'n. [Estab. ◆Fed. Res. Depts: T-Trust B-Bond d-Safe Deposit Ⓢ Savings	President.	Vice-President.	Cashier.	Ass't Cashier.	Liabilities. Paid-up Capital	Surplus and Profits	Deposits	Other Liabilities	Resources. Loans and Discounts	Bonds and Securities	Miscellaneous	Cash & Exchanges, Due from Banks	Principal Correspondents.
Manila 1226 M Mississippi D21	*Bank of Manila*	(Closed November 19, 1931)												
Mansfield 919 Sebastian H4	**FIRST NATIONAL BANK** Jun30Stmt. 81-595 d Ⓢ •‡ '18	I. N. Nakdimen	W. A. Martin	W. L. Yowell	G. F. Vest	$ 25,000	$ 8,690	$ 126,100	$ 29,000	$ 131,200	$ 34,700	$ 6,810	$ 16,090	City N., Ft. Smith; Un. Tr. Co., Little R.
" "	Nat'l Bank of Mansfield Jun30Stmt. 81-249 d Ⓢ •‡ '18	C. C. Graves	S. A. Hodges	R. W. Barger		50,000	61,470	212,480	12,500	188,900	60,710	18,400	68,440	1st N., Ft. Smith; Bkrs. Tr. Co., Little R.; 1st N., St. L.
▲**Marianna** 4314 M Lee I19	*Bank of Marianna*	(Merged with Lee County National Bank, December 30, 1931)												
" "	**LEE COUNTY NATIONAL BANK** Jun30Stmt. 81-85 d Ⓢ T •‡ '94	J. B. BAGGETT	E. C. ROBERTSON HUGH MIXON	E. L. BRANSON, *Cash. and Tr. Off.*	W. V. MOYE	80,000	690	567,880	179,360	534,360	89,840	95,990	107,730	Chase N., N. Y.; 1st N., St. L.; 1st N., Memp.; Bkrs. Tr. Co., Little R.
	Unexcelled facilities for handling your Marianna items and collections. Special attention given Bill of Lading Drafts. *Please send 15c with each sight draft for presentation and 25c for Credit Reports.*													
▲**Marion** 1020 M Crittenden G2	Bank of Marion Jun30Stmt. 81-687 d Ⓢ •‡$ '27	J. F. Rieves	S. H. Jones	W. B. Rhodes	Lorine Harbour	15,000	9,930	61,440		50,460	14,490	7,230	14,180	1st N., St. L.; Bk. of Com. & Tr. Co., Memp.; Un. Tr. Co., Little Rock.
Marked Tree 2276 M Poinsett F20	*Farmers & Merch. Bank & Trust Co.*	(Closed December 17, 1931)												
" "	ⁿMarked Tree Bank 81-705 §'32	W. B. Chapman	John Brunner L. V. Ritter	L. C. Stephens	Sadie Elliott	25,000	1,830	70,020	280	28,210	37,390	350	31,160	Bk. of Com. & Tr. Co., Memp.
Marmaduke 894 Greene B21	**Farmers Bank** Jun30Stmt. 81-254 •‡$ '11	J. G. Meiser	W. F. Kirsch	J. W. Lipscomb	Frank Boone	15,000	9,000	38,970	4,920	52,270		10,160	5,390	1st N., St. L.
▲**Marshall** 638 L Searcy D11	*First State Bank*	(Closed for liquidation September 1, 1931)												
Marvell 624 M Phillips J18	Bank of Marvell Jun30Stmt. ◆ 81-393 d •‡$ '03	S. L. Cooke	J. B. Swift	Roy Cooke		50,000	11,080	143,410	20,000	162,930	2,300	33,550	25,710	Mtle.-Com. Bk. & Tr. Co., St. L.; 1st N., Memp.
Maynard 259 Randolph A18	Bank of Maynard Jun30Stmt. 81-394 •‡$ '99	J. R. Loftis	Joe Abbott	Buell Loftis		13,600	2,740	23,530	7,500	32,520	400	3,660	10,800	N. Stk. Yds. N., N. Stk. Yds., Ill.; Union Tr. Co., Little R.
▲**McCrory** 924 L Woodruff G17	**Bank of McCrory** Jun30Stmt. 81-261 •‡$ '03	H. W. Jernigan	J. F. Morgan	J. E. Bryan		25,000	29,760	111,170	10,000	131,570	21,180	6,300	16,870	Bkrs. Tr. Co., Little R.
McGehee 3488 L Desha O16	McGehee Bank and Trust Co. Jun30Stmt. 81-585 d Ⓢ T •‡$ '17	E. S. Terral	R. G. Verser G. H. Linaker	W. E. Thompson	C. F. Sisco J. W. Willoughby, Jr.	50,000	14,920	301,020	74,070	265,660	93,820	11,230	69,300	1st N., St. L.; Bkrs. Tr. Co., Little R.; Simmons N., Pine Bluff.
McNeil 460 L Columbia P9	**Bank of McNeil** Jun30Stmt. 81-396 •‡$ '06	J. J. Luck	L. A. Westbrook	J. E. Blair		15,000	6,000	45,420	27,000	78,570		11,370	3,480	State N., Texarkana.
McRae 458 L White H14	Peoples Bank Jun30Stmt. 81-565 •‡$ '30	H. F. Hammack, *Ch. of Bd. and Pres.*	G. F. Price	G. M. Bennett	T. H. Henry	10,000	2,320	58,480		27,900	120	6,170	36,600	Peo. Tr. Co. and Bkrs. Tr. Co., Little R.; Boatmen's N., St. L.
▲**Melbourne** 380 L Izard C14	Bank of Melbourne Jun30Stmt. 81-397 •‡$ '94	C. C. Aylor	John C. Ashley	W. J. Billingsley	R. H. Blair	15,000	6,490	66,300		44,040	2,220	15,610	25,910	Un. Tr. Co., Little R., N. Stk. Yds. N., N. Stk. Yds., Ill.; Citiz. Bk. & Tr., Batesville.
▲**Mena** 3118 L Polk J4	Planters State Bk. Jun30Stmt. 81-99 •‡$ '11	W. W. Townsend	D. M. Watkins	F. C. Embry	John W. Harper	30,000	20,000	441,990		353,120	50,290	5,080	83,500	Miss. Valley Tr. Co. and 1st N., St. L.; Merch. N., Ft. Smith; Com. Tr. Co., Kan. C.
" "	**THE UNION BANK** Jun30Stmt. 81-98 d •‡$ '27	W. J. LAUCK	J. L. HAGAN W. A. FINKS	S. W. DUKE		30,000	11,280	299,010	29,000	161,000	117,780	13,950	76,560	1st N., Ft. Smith; Tra. Gate City N., Kan. C.; Bkrs. Tr. Co., Little R.; Tex. N., Texarkana; Mtle.-Com. Bk. & Tr. Co., St. L.
	Special attention given Bill of Lading Drafts, Cash and Time Items. *Please send 15c with each sight draft for presentation and 50c for Credit Reports.* **"THE BANK OF PERSONAL SERVICE."**													
Midland 373 Sebastian H4	Midland State Bank Jun30Stmt. 81-509 §'12	G. C. Packard	G. K. Dixon	C. N. Finn		5,275	3,020	69,310	1,820	48,890	6,540	6,050	17,930	1st N. and Merch. N., Ft. Smith.
Monette 1111 L Craighead D21	*The Citizens State Bank*	(Closed December 8, 1931)												
▲**Monticello** 3076 L Drew O15	Commercial Loan & Trust Co. Jun30Stmt. 81-534 Ⓢ T •‡$ '12	G. W. Lambert	R. L. Hardy M. L. Sigman	J. D. McCloy	Joe McCloy	60,000	83,590	354,150	1,180	205,320	186,830	21,390	85,370	Gty. Tr. Co., N. Y.; 1st N., St. L.
" "	Union Bank & Trust Co. Jul1Stmt. 81-156 dB Ⓢ T •‡$ '87	V. J. Trotter	R. L. Hyatt J. G. Williamson	Chas. W. Daniel	F. Lance W. Carter	150,000	157,600 (Incl. Res.)	1,007,000	1,750	503,710	531,710	68,340	212,590	Chase N., N. Y.; Hib. Bk. & Tr., N. O.; Mtle.-Com. Bk. & Tr. Co. St. L.; Bkrs. Tr. Co., Little R.; 1st N., Memp.
▲**Morrilton** 4043 L Conway H11	**THE FIRST STATE BANK** 81-144 Jun30Stmt. d Ⓢ •‡$ '30	R. H. DICKENHORST	E. E. MITCHELL L. T. OATES	E. E. MITCHELL, JR.	S. E. McREYNOLDS HAROLD BALCH	50,000	22,890	332,520	2,000	203,160	36,720	21,500	146,030	Chase N., N. Y.; Mtle.-Com. Bk. & Tr. Co., St. L.; Un. Tr. Co., Little R.
	Prompt attention given collections and all items entrusted us. PROMPT, CAREFUL SERVICE.													

COMPREHENSIVE SERVICE — THE SIMMONS NATIONAL BANK, PINE BLUFF, ARK. — DEMONSTRATED STABILITY

Digitized for FRASER
https://fraser.stlouisfed.org
Federal Reserve Bank of St. Louis

Number under Name of Bank is the New Transit Number given to each bank in U. S. exclusively by The Rand-McNally Bankers' Directory, under the authority of The American Bankers Ass'n.

ARKANSAS—Continued

Non-Bank Towns with Nearest Banking Point (Indexed Acces.), Lawyers, Laws (indexed) in back of this volume. For Interest Rates, Holidays, etc., see Laws.

TOWN AND COUNTY. ▲County Seats. 8 Fed. Res. Dist. M Memp. L. Little R.	●Mem. A.B.A. ⁿNew §State †Priv. ‡Mem. State B. Ass'n. [Estab. ◆Fed. Res. Depts: T-Trust B-Bond d-Safe Deposit Ⓢ Savings	PRESIDENT.	VICE-PRESIDENT.	CASHIER.	ASS'T CASHIER.	LIABILITIES. PAID-UP CAPITAL	SURPLUS AND PROFITS	DEPOSITS	OTHER LIABILITIES	RESOURCES. Loans and Discounts	Bonds and Securities	MISCELLANEOUS	CASH & EXCHANGES, DUE FROM BANKS	PRINCIPAL CORRESPONDENTS.
▲**Mountain Home** L Baxter B12 585	**Farmers & Merch. Bk.** ●‡$'20 Jun30Stmt. 81-603	A. J. Lantz	T. B. Robertson	R. H. Russell	**T. E. Morris**	$ 10,000	$ 3,000	$ 86,750		$ 68,430	$ 1,650	$ 7,340	$ 22,330	Boatmens N., St. L.; Bkrs. Tr. Co., Little R.
" "	**Peoples Bank** Ⓢ$'06 Jul22Stmt. 81-402	C. A. Baker	J. H. Conley	L. Jones	W. N. Baker	25,000	9,340	254,080		132,890	11,980	16,250	127,300	Mtle.-Com. Bk. & Tr. Co., St. L.; Un. Tr. Co., Little R.
▲**Mountain View** L Stone D13 458	**Bank of Mountain View** ‡$'15 Jun30Stmt. 81-403	J. L. Lancaster	W. H. Miller	A. A. Lancaster, H. R. Case, *Sec.*	Roy Bodenhamer, G. R. Sansom, M. M. Lancaster	20,000	13,160	82,740	$ 200	81,610	510	4,700	29,280	1st N., St. L.; Bkrs. Tr. Co., Little R.
Mount Holly 160 L Union Q10	**Bank of Mount Holly** ●$'19 Jun30Stmt. 81-617	Robt. Freeman	S. W. Junkin	F. W. Nunnally	Hattie Freeman	15,000	11,040	48,440	5,000	53,560	5,130	4,960	15,840	Un. Tr. Co., Little R.
▲**Mount Ida** 512 L Montgomery J7	**Bank of Montgomery County** Jun30Stmt. 81-404 ●‡$'30	L. L. Beavers	W. G. Whittington	A. A. Reece		10,000	3,000	119,910	34,540	109,190	3,390	7,630	47,230	1st N., St. L.; 1st N., Ft. Smith.
Mount Pleasant L Izard C15 368	**Bank of Barren Fork** d‡$'13 Jun30Stmt. 81-560	Neal C. Conyers	R. E. Shell	A. J. Younger	Rachel Conyers	10,000	4,420	15,740	5,010	21,170	1,870	3,630	8,500	Citiz. Bk. & Tr. Co., Batesville; Un. Tr. Co., Little R.
Mulberry 895 L Crawford F5	**Bank of Mulberry** ‡$'02 Jun30Stmt. 81-257	S. B. Stevinson	M. C. Alexander	Horace Wagner	T. J. House	25,000	12,200	96,340		87,220	23,650	3,500	19,160	1st N., St. L. and Ft. Smith.
▲**Murfreesboro** 733 L Pike M7	**Pike County Bank** ●‡$'04 Jun30Stmt. 81-405	J. C Pinnix	O. B. Owens, T. F. Alford	J. N. Hipp		25,000	22,020	154,200		67,670	54,810	7,200	71,530	State N., Texarkana; 1st N., St. L.
▲**Nashville** 2469 L Howard M6	**FIRST NATIONAL BANK** Jun30Stmt. 81-591 Ⓢ●‡'17	Sid Dickinson	H. J. Davis	R. Dickinson		25,000	4,180	175,490		103,850	7,090	7,300	86,440	1st N., St. L.; State N. and Texarkana N., Texarkana.
Nettleton 748 L Craighead D19	**Bank of Nettleton** d$'04 Jun30Stmt. 81-406	Henry Kiech, *Ch. of Bd. and Pres.*	Fred Shauver	L. D. Kiech	E. E. Hale	10,000	31,700	213,780		68,530	104,630	5,990	76,330	1st N., St. L.; 1st N., Memp.
Newark 897 L Independence E16	**First National Bank** ‡'08 Jun30Stmt. 81-407	C. M. Edwards	G. M. Fields	T. M. Harrelson	B. F. Adams	50,000	26,160	113,420	25,000	77,800	67,650	7,000	62,130	Union Tr. Co., Little R.; Miss. Val. Tr. Co., St. L.
New Edinburg 450 L Cleveland N13	**Bank of New Edinburg** ‡$'04 Jun30Stmt. 81-408	E. M. Attwood	C. B. Attwood	E. T. Attwood	R. T. Attwood	12,500	12,190	56,190	2,500	53,340	19,280	2,130	8,620	Simmons N., Pine Bluff.
▲**Newport** 4547 Jackson E17	**FIRST NATIONAL BANK** 81-111 Jun30Stmt. T●†'92	**W. A. BILLINGSLEY**	**N. C. WOLFF**	**W. T. PARISH**	**N. S. CAMPBELL**	50,000	205,990	801,340	63,550	227,970	114,590	6,000	772,320	Gty. Tr. Co., N.Y.; 1st N., Chi.; Mtle.-Com. Bk. & Tr. Co. and 1st N., St. L.; Bkrs. Tr. Co., Peoples Tr. Co., and Un. Tr. Co., Little R.; Bk. of Com. & Tr. Co., 1st N., and Un. Plan. N. Bk. & Tr. Co., Memp.
		"The bank with the big surplus."												
		Oldest bank in this part of Arkansas. WE COLLECT.												
		25c should be sent with each request for report.												
Norfork 247 L Baxter B13	*Citizens Bank*	(*Closed November* 28, 1931)												
North Little Rock L Pulaski I13 19,418	★Bank of Commerce Jun30Stmt. 81-683 d Ⓢ●‡$'26	C. C. Conlee	Frank Thompson	J. M. Brewczynski		50,000	7,680	218,960		118,680	12,330	23,980	121,650	Chase N., N. Y.; Bkrs. Tr. Co., Little R.; Mtle.-Com. Bk. & Tr. Co., St. L.
" "	★**TWIN CITY BANK** d Ⓢ T●‡$'03 Jun30Stmt. ◆81-54	**M. L. ALTHEIMER**	**H. O. TOPF**	**R. J. RICE**	**Z. T. CALHOUN, H. W. STERLING,** *Tr. Off*	100,000	50,000	935,610	4,890	501,810	137,770	45,920	405,890	Chase N., N.Y.; 1st N., St. L.
	(★*Member of Little Rock Clearing House*)													
Okolona 460 L Clark M8	*Peoples Bank*	(*Closed January* 16, 1932)												
Ola 648 L Yell H9	**Bank of Ola** ‡$1900 Jun30Stmt. 81-411	K. A. Norman	A. James	O. P. Cook	Dovie Cook	20,000	6,210	56,710		42,190	5,800	15,890	18,970	1st N., St. L.; Bkrs Tr Co., Little R.; 1st N., Ft. Smith.
▲**Osceola** 2573 M Mississippi E22	ⁿBank of Luxora $'32	Mrs. County Sec			Margaret McDearman	(*Office of Bank of Luxora, Luxora, Ark.*)								1st N., St. L.; Un. Plan. N. Bk. & Tr. Co., Memp.
Oxford 118 L Izard B 14	*Bank of Oxford*	(*Closed December* 19, 1931)												
Ozan 124 L Hempstead N 6	*Bank of Ozan*	(*Closed December* 19, 1931)												
▲**Ozark** 1564 L Franklin F6	ⁿBank of Mulberry $'32		G. D. Nichols, *In charge*			(*Tellers window of Bank of Mulberry, Mulberry, Ark.*)								
" "	*First National Bank*	(*Closed January* 13, 1932)												
▲**Paragould** 5966 Greene C20	**Nat'l Bank of Commerce** Jun30Stmt. 81-80 d Ⓢ●‡'01	W. F. Kirsch, Eli Meiser, *Ch.*	R. W. Meriwether, L. U. Stedman	H. W. Woosley, T. L. Payne, *A. C.*	A. W. Jackson, Grace M. Ellis	125,000	138,790	866,020	100,000	499,900	419,230	65,350	245,310	Chase N., N.Y.; 1st N., St. L. and Memp.; Un. Tr. Co., Little R.
" "	**New First National Bank** Jun30Stmt. 81-79 d Ⓢ●‡'27	H. S. Trice	E. N. Beisel, W. L. Gatz	R. C. Mitchell	P. E. Rogers, J. E. Stuart	50,000	5,130	176,310	50,000	123,020	69,410	19,790	69,230	Lafayette-South Side, St. L.; Union Plan. N. Bk. & Tr. Co., Memp.; Bkrs. Tr. Co., Little R.
" "	**SECURITY BANK & TR. CO.** Jun30Stmt. 81-82 Ⓢ‡$'31	J. W. Alexander	S. P. McHaney, W. E. Ellington	E. R. Browning	Emily Meiser	50,000	22,790	294,180	53,440	219,700	75,110	49,180	76,420	Bkrs. Tr. Co., Little R.; N. Stk. Yds. N., N. Stk. Yds., Ill.; Bk. of Com. & Tr. Co., Memp.
▲**Paris** 3234 L Logan G7	**FIRST NATIONAL BANK** Jun30Stmt. 81-207 d Ⓢ T●‡'91	L. B. Crenshaw	I. H. Nakdimen	L. C. Sadler	T. C. Blair, W. C. Davis	80,000	18,270	267,390	93,040	216,040	164,390	15,330	62,930	Chase N., N. Y.; 1st N., St. L.; City N., Ft. Smith.
Parkdale 371 L Ashley R16	**Bank of Parkdale** ‡$'10 Jun30Stmt. 81-416	R. G. Williams	J. H. Caldwell	J. A. Williams		15,000	31,000	29,980		62,000	1,620		14,600	Mtle.-Com. Bk. & Tr. Co., St. L.; Union Bk. & Tr. Co., Monticello; Simmons N., Pine Bluff.
Parkin 1676 M Cross G 20	**First State Bank** ●‡$'25 Jun30Stmt. 81-676	Vernon Paul	J. E. Fitzgerald	I. H. Thompson	G. D. Baker	10,000	8,720	28,400		25,310		13,090	8,670	Bk. Com. & Tr. Co., Memp.; Bkrs. Tr. Co., Little R.
Pea Ridge 206 Benton A5	**Bank of Pea Ridge** ‡$'11 Jun30Stmt. 81-468	W. T. Patterson, *Ch. of Bd. and Pres.*	J. F. Patterson	J. M. Putman	W. T. Putman	10,000	1,080	38,070	5,000	45,000		4,330	4,810	1st N., Ft. Smith.
Perry 387 L Perry H10	The Perry State Bank ‡$'30 Jun30Stmt. 81-419	J. E. Rose	Oscar Brazil	Mrs. Flora Rose	C. E. Linebarger	25,000	3,090	64,660		45,700		14,960	32,020	Un. Tr. Co., Little R.; 1st N., St. L.

THE SIMMONS NATIONAL BANK, PINE BLUFF, ARK. — SOUTHEAST ARKANSAS' UNQUESTIONED CONFIDENCE ADDS VALUE TO OUR CORRESPONDENT SERVICE.

Number under Name of Bank is the New Transit Number given to each bank in U. S. exclusively by The Rand-McNally Bankers' Directory, under the authority of The American Bankers Ass'n.

ARKANSAS—Continued

Non-Bank Towns with Nearest Banking Point (Indexed Acces.), Lawyers, Laws (indexed) in back of this volume. For Interest Rates, Holidays, etc., see Laws.

Town and County. ▲County Seats. 8 Fed. Res. Dist. M Memp. L Little R.	●Mem. A.B.A. ⁿNew §State †Priv. ‡Mem. State B. Ass'n. [Estab. ◆Fed. Res. Depts: T-Trust B-Bond d-Safe Deposit Ⓢ Savings	President.	Vice-President.	Cashier.	Ass't Cashier.	Liabilities. Paid-up Capital	Surplus and Profits	Deposits	Other Liabilities	Resources. Loans and Discounts	Bonds and Securities	Miscellaneous	Cash & Exchanges, Due from Banks	Principal Correspondents.
▲Piggott 1885 Clay A21	Piggott State Bank d●$'30 Jun30Stmt. 81-698	P. M. Pfeiffer	H. C. Robbins	T. W. Leggett	Ella Mowery F. H. Thornton	$ 25,000	$ 7,780	$ 125,000		$ 64,670	$ 41,660	$ 13,500	$ 37,950	1st N., St. L.; Un. Tr. Co., Little R.
▲Pine Bluff 20,760 L Jefferson L14	*Cotton Belt Bank & Tr. Co. Jun30Stmt. 81-42 dBⓈT●‡$'26	C. C. Handly	Harvey Hogg E. H. Elsberry	W. D. Lee	E. W. Alexander	100,000	77,550	1,088,820	$ 110,430	1,001,250	176,890	14,000	184,650	Bk. of Manhattan Tr. Co., N. Y.; 1st N., St. L.; Bkrs. Tr. Co., Little R.
" "	***Simmons National Bank** 81-43 dBⓈT●‡'03 Jun30Stmt.	JO NICHOL	WM. NICHOL, *Active* L. F. HUTT, *Active* J. T. LLOYD	CHAS. A. GORDON	V. D. WEBB CORA RIVER F. L. WILLIAMS J. W. BELLAMY, Jr.	200,000	582,050	5,382,960	211,430	2,639,340	2,713,380	149,180	874,530	Chase National Bank New York Continental-Illinois Bank & Trust Co., Chicago Mercantile-Commerce Bank & Trust Co. St. Louis National Shawmut Bank Boston
		All business intrusted to this bank will receive prompt attention.												
" "	Pine Bluff Clearing House (*Members indicated by a* ★)	Harvey Hogg		Wendell D. Lee, *Sec. and Mgr.*		(*See pa*	*ges 92-*	*93-94 f*	*or Num*	*ber of N*	*ational, State a*	*State a*	*nd*	
Plainview 654 L Yell H8	Bank of Plainview d●‡$'07 Jun30Stmt. 81-243	W. B. Clement, *Ch. of Bd. and Pres.*	W. Caviness W. T. Blount	Donald Barger	Sam Adkisson	60,000	17,400	115,210	49,900	165,820	18,230	17,410	41,060	Bkrs. Tr. and Peo. Tr. Cos., Little R.; 1st N., St. L.
" "	Farmers Bank d●‡$'19 Jun30Stmt. 81-244	O. N. Harkey	R. L. Elliott L. C. Breashears	R. D. Mitchell, Jr.	Hume Sloan	25,000	5,320	73,220		67,840	10,000	10,610	15,090	Bkrs. Tr. Co., Little R.; 1st N., Ft. Smith.
Plumerville 613 L Conway G11	Bank of Plumerville ●‡$'02 Jun30Stmt. 81-422	A. D. Malone	A. B. Payne	A. J. Nesbitt	W. H. Duff	20,000	10,000	37,320		48,520	6,430	6,150	6,220	Mtle.-Com. Bk. & Tr. Co., St. L.; Bkrs. Tr. Co., Little R.
▲Pocahontas 1896 L Randolph H18	Bank of Pocahontas dB●‡$'31 Jun30Stmt. 81-297	Tom Bigger, *Ch. of Bd. and Pres.*	J. C. Lewis	R. R. Hosey	Glenn Brown	25,000	5,080	128,100		41,200	30,200	1,270	85,500	1st N., St. L.; Union Tr. Co., Little R.
Portland 543 L Ashley Q16	Peoples Bank d‡$'08 Jun30Stmt. 81-248	A. J. Gregory	E. J. Camak	J. W. Brown	E. J. Camak	25,000	43,970	79,380		96,300	6,820	3,710	41,540	1st N., St. L.
" "	Portland Bank ●‡$'01 Jun30Stmt. 81-247	J. W. Pugh	T. R. Pugh	F. P. Harvey		20,000	86,990	253,830		124,300	131,970	32,320	72,240	Mtle.-Com. Bk. & Tr. Co., St. L.
Pottsville 293 L Pope G9	Citizens Bank ‡$'13 Jun30Stmt. 81-551	D. H. Rackley	W. H. Rankin	G. C. Owens	W. D. Teeter	15,000		23,710	10,000	33,400	1,330	6,330	7,640	1st N., St. L.
Prairie Grove 743 Wash. C4	Farmers & Merchants Bank Jun30Stmt. 81-256 ●‡$'07	R. D. Bogart	J. P. Harris	G. B. Shafer	D. E. Rieff	50,000	16,040	192,140		195,060		13,060	50,060	Mtle.-Com. Bk. & Tr. Co., St. L.; 1st N., Fayetteville.
▲Prescott 3033 L Nevada N8	Bank of Prescott dBⓈT●‡$'04 Jun30Stmt. 81-140	Thomas C. McRae	S. J. Hesterly W. V. Tompkins, *Sec.*	Wren Scott, *Cash. and Tr.*	W. R. Hambright O. J. Stephenson	75,000	83,510	948,640	2,500	454,740	317,680	38,600	298,650	N. City, N. Y.; 1st N., St. L.; Un. Tr. and Bkrs. Tr., Little R.
" "	First State Bank Ⓢ●‡$'16 Jun30Stmt. 81-138	C. A. Smith	W. B. Waller	E. M. Sharp		50,000	3,280	184,700	41,500	167,720	20,250	32,300	59,210	Texarkana N., Texarkana, Tex.; Bkrs. Tr. Co., Little R.
Quitman 333 L Cleburne F13	Bank of Quitman d●‡$'03 Jun30Stmt. 81-424	R. L. Kane	Beulah Kane	B. F. Clark	N. H. Tarver	10,000	9,600	49,000	12,000	63,700		3,600	13,300	Union Tr. Co., Little R.
Ravenden 361 Lawrence B17	*Bank of Ravenden*	(*Closed May* 16, 193	2)											
Ravenden Springs Randolph B17 175	Lone Rock Bank ‡$'14 Jun30Stmt. 81-566	S. F. Davis	R. L. Higginbotham	J. B. Duvall	Mrs. Nettie Davis	10,000	2,100	8,920	700	15,670	700	2,490	2,850	Peoples Tr. Co., Little R.
Rector 1617 Clay B21	THE BANK OF RECTOR Jun30Stmt. 81-175 ●‡$'30	G. H. HARDIN	G. C. JERNIGAN T. C. JUSTUS	O. A. HARPER		25,000	2,500	113,860	65,000	105,760	12,500	67,710	20,390	1st N., St. L.; Un. Tr. Co., Little R.
		The Strongest Bank in Clay County.												
		FIFTEEN CENTS sent to us with each sight draft for presentation, and												
		TWENTY-FIVE CENTS for each credit report ins ures prompt, per sonal at tention.												
Reyno 314 Randolph A19	Farmers & Merchants Bank 81-427 ‡$'11	E. L. Dickson	F. E. Belford	E. L. Dickson		10,000	4,500	35,770	240	28,840	4,420	3,040	14,220	1st N., St. L.
▲Rison 876 L Cleveland M13	*Bank of Rison*	(*Closed January* 11	,1932. *Purchased by*	*The Bank of Rison,*	*March* 11, 1932)									
" "	The Bank of Rison Ⓢ‡$'32 81-428	I. E. Moore	J. L. Sadler J. E. McCoy	F. T. Hunter	Herman Davidson	25,000	2,500	150,000	185,000	260,000	25,000	25,000	52,500	Miss. Valley Tr. Co., St. L.; Un. Tr. Co., Little R.; Simmons N., Pine Bluff.
Rogers 3554 Benton A5	American National Bank Jun30Stmt. 81-572 Ⓢ●‡'16	J. H. Buttram. *Ch. of Bd. and Pres.*	O. F. Mayfield	T. E. Harris	W. A. Stone	50,000	8,790	375,140	63,830	133,980	223,800	30,440	109,540	Mtle.-Com. Bk. & Tr. Co., St. L.: City N., Ft. Smith; Bkrs. Tr. Co., Little R.
" "	*Farmers State Bank*	(*Closed October* 23, 1	931)											

THE SIMMONS NATIONAL BANK OF PINE BLUFF, ARK.—Largest Bank in Southeast Arkansas

Digitized fo
https://fras
Federal Reserve Bank of St. Louis

Number under Name of Bank is the New Transit Number given to each bank in U. S. exclusively by The Rand-McNally Bankers' Directory, under the authority of The American Bankers Ass'n.

ARKANSAS—Continued

Non-Bank Towns with Nearest Banking Point (Indexed Acces.), Lawyers, Laws (indexed) in back of this volume. For Interest Rates, Holidays, etc., see Laws.

Town and County. ▲County Seats. § Fed. Res. Dist. M Memp. L Little R.	●Mem. A.B.A. nNew $State †Priv. ‡Mem. State B. Ass'n. [Estab. ◆Fed. Res. Depts: T-Trust B-Bond d-Safe Deposit Ⓢ Savings	President.	Vice-President.	Cashier.	Ass't Cashier.	Liabilities. Paid-up Capital	Surplus and Profits	Deposits	Other Liabilities	Resources. Loans and Discounts	Bonds and Securities	Miscellaneous	Cash & Exchanges, Due from Banks	Principal Correspondents.
▲Russellville 5628 L Pope G9	Bank of Russellville Jun30Stmt. ◆ 81-119 dⒼ●‡$'97	Geo. S. Neal	R. L. Jenkins	L. M. Reed	M. J. Hickey	$ 75,000	$ 101,970	$ 493,090	$ 4,120	$ 359,020	$ 161,070	$ 40,250	$ 113,840	Chase N., N. Y.; 1st N., St. L.; Bkrs. Tr. Co. and Un. Tr. Co., Little R.
" "	*Farmers Bank & Trust Co.*	A. J. Mathews, *Ch.* (*Closed December 2,* 1931)												
"	**PEOPLES EXCHANGE BANK** ◆ 81-118 dⒼ●‡$'90	J. W. WHITE	L. B. McCLURE	E. C. BRADLEY	D. B. HENRY C. E. LEMLEY	100,000	33,660	335,280		321,000	29,720	37,340	80,870	Peo. Tr. Co., Little R.
		FIFTEEN CENTS sent to us with each sight draft for presentation insures prompt attention.												
▲Salem 481 L Fulton A14	Bank of Salem ●‡$'08 Jun30Stmt. 81-430	Rex Castleberry, *Ch. of Bd, and Pres.*	Lannis Ashley	H. J. Humphries	Fay Castleberry	20,000	9,060	48,430	19,880	62,220	390	7,510	27,250	Un. N., Springfield, Mo.
Scranton 332 L Logan F7	Logan County Bank ‡$'26 Jun30Stmt. 81-686	J. D. Baker	R. L. Pierce	J. D. Knight	W. J. Kleck	15,000	5,020	37,620	5,000	45,420	5,580	5,720	5,910	Merch. N., Ft. Smith.
▲Searcy 3387 L White G15	Bank of Searcy d†●‡$'04 Jun30Stmt. 81-154	T. A. Watkins	Otho King S. W. Sanford	H. K. Wood	F. S. Leavitt	50,000	53,900	510,820		440,600		6,300	167,820 (*Cash. and Bds.*)	Chase N., N. Y.; 1st N., St. L.; Bkrs. Tr. Co., Little R.
" "	*Peoples Bank*	(*Closed September 2* 9, 1931. *Assets taken over by Security Bank February 22,* 1932)												
" "	Security Bank †●‡$'82 81-153	S. W. Sanford	J. L. Walker B. C. Huddleston	J. H. Deener, *V. P. and Cash.*	J. W. Sanford	50,000	5,000	170,790	29,340		3,830	180,000	71,300	Mtle.-Com. Bk. & Tr. Co., St. L.; Un. Tr. Co., Little R.
▲Sheridan 1590 L Grant L12	Grant County Bank ●‡$'03 Jun30Stmt. 81-432	Lem Jones	E. A. Posey	W. B. Frith	C. A. Mitchell	35,000	7,310	147,260	34,290	148,670	9,430	21,870	43,890	Chase N., N. Y.; Boatmens N., St. L.; Simmons N., Pine B.; Un. Tr. Co., Little R.
Sherrill 368 L Jefferson K14	Bank of Sherrill Ⓖ●‡$'13 Jun30Stmt. 81-556	J. M. Barrett	W. I. Payne L. M. Quattlebaum	A. R. Merritt	Mrs. A. R. Merritt	25,000	5,050	64,940	17,500	50,260	26,600	27,960	7,660	Simmons N., Pine Bluff; Bkrs. Tr. Co., Little R.; Boatmens N., St. L.
Shirley 292 L Van Buren E12	Bank of Shirley ‡$'07 Jun30Stmt. 81-433	Edward Stevens	J. E. Eaton	E. D. Williams	A. F. McKnight	20,000	3,000	35,670	32,590	64,390		20,010	6,860	Fed. Bk. & Tr. Co. and Bkrs. Tr. Co., Little R.; Grand N., St. L.
Sidney 317 L Sharp C15	Bank of Sidney ⒼⒹ‡$'12 Jun30Stmt. 81-522	J. P. Bone, *Ch. of Bd, and Pres.*	J. W. McGee	R. C. Pounders	Thos. Miller	5,000	2,310	46,250		25,980	12,060	1,530	13,980	Citiz. Bk. & Tr. Co., Batesville; Un. Tr. Co., Little R.
Siloam Sp'gs. 2378 Benton B3	nBratt State Bank §'32 81-706	J. E. Bratt	Shelby Ford	Shelby Ford	Eva M. Gravett	25,000	2,500	92,880	500	7,000	31,730	8,470	73,670	1st N., St. L.; Fid. N. Bk. & Tr. Co., Kan. C.; Merch. N., Ft. Smith.
" "	*Hutchings First National Bk.*	(*Closed October 29,* 1931)												
" "	*Producers State Bank*	(*Closed April 1,* 1932)												
Smackover 2544 L Union P11	SmackoverState Bank ●‡$'29 Jun30Stmt. 81-654	H. L. Berg	J. E. Berry Marvin Umsted	L. E. Tennyson, Jr.		25,000	9,900	119,670		76,150	45,560	2,350	30,510	N. City, N. Y.; Bkrs. Tr. Co., Little R.; 1st N., St. L.
Smithville 319 L Lawrence C16	Citizens Bank ‡$'01 Jun30Stmt. 81-434	J. M. Street	J. M. Raney	Luke Johnston		7,000	2,200	36,440	20,000	40,610	410	2,160	22,460	Un. Tr. Co., Little R.
Sparkman 711 L Dallas N10	Merchants & Planters Bank ‡$'16 Jun30Stmt. 81-581	C. E. Hays	C. F. Sturgis	C. E. Hays, Jr.		10,000	5,270	68,210		47,070	12,470	5,610	18,320	Bkrs. Tr. Co., Little R.
Springdale 2,763 Washington B5	*Farmers & Merch. Bank*	(*Consolidated with First National Bank May 31,* 1932)												
	FIRST NATIONAL BANK 81-189 dⒼ●‡'07	A. T. LEWIS	D. D. DEAVER LEE SANDERS, *Act.*	J. L. STAFFORD		60,000	60,340	525,180	50,000	406,180	127,880		161,450	1st N. and Miss. Valley Tr. Co., St. L.; Merch. N. and 1st N., Ft. Smith.
		Bill of Lading Collections our Specialty. FIFTEEN CENTS sent to us with each sight draft for presentation, and TWENTY-FIVE CENTS for each credit report insures prompt, personal attention.												
" "	First State Bank ⒼⒹ●‡$'28 Jun30Stmt. 81-856	Tom Hargis	Wm. L. Bunch J. R. Joyce	T. L. Fowler	P. L. Fowler	25,000	3,690	114,770		88,760	6,950	28,340	19,410	Boatmens N., St. L.; Merch. N., Ft. Smith.
Stamps 2705 L Lafayette P7	*Bank of Stamps*	(*Closed December 24,* 1931)												
" "	Bodcaw Bank ⒼⒹ●‡$'03 Jun30Stmt. 81-436	C. L. Cabe	F. E. Baker	A. P. Beasley	H. B. Pipkin	50,000	82,010	286,190	2,120	197,430	138,140	16,420	68,320	1st N., St. L.; Texarkana N., Texarkana.
▲Star City 932 L Lincoln N14	Bank of Star City ⒼⒹ●‡$'25 Jun30Stmt. 81-437	W. R. Alsobrook	J. L. Puntney	Paul Offutt		20,000	22,530	209,230	1,880	63,950	60,320	8,680	120,680	Simmons N., Pine Bluff; Bkrs. Tr. and Un. Tr. Co., Little R.; Merc. Com. Tr. Co. and Boatmens N., St. L.
Stephens 1045 L Ouachita P9	The Bank of Stephens ●‡$'31 Jun30Stmt. 81-438	P. C. Grayson	J. B. Morgan	Clyde Whaley	Mary Hare	30,000	7,560	106,680		104,880	11,200	12,480	15,680	Miss. Valley Tr. Co., St. L.; State N., Texarkana; Bkrs. Tr. Co., Litte Rock.
St. Francis 294 Clay A21	Bank of St. Francis ‡$'04 Jun30Stmt. 81-439	W. H. Wagster	O. T. Olds	O. L. Dalton		10,000	940	10,190	4,200	16,770		6,660	1,870	1st N., St. L.
Strawberry L Lawrence D16	*Bank of Strawberry*	(*Closed October 12,* 1931)												
Strong 740 L Union R12	Citizens Bank d$'31 Jun30Stmt. 81-441	O. B. Clark	R. L. Gorman	M. L. Sumners		25,000	4,210	59,590	540	51,920	6,830	3,070	27,520	Bkrs. Tr. Co. and Un. Tr. Co., Little R.; Simmons N., Pine Bluff; State N., Texarkana.

Dominant in its District — THE SIMMONS NATIONAL BANK OF PINE BLUFF, ARK. — Since 1903

Number under Name of Bank is the New Transit Number given to each bank in U. S. exclusively by The Rand-McNally Bankers' Directory, under the authority of The American Bankers Ass'n.

ARKANSAS—Continued

Non-Bank Towns with Nearest Banking Point (Indexed Acces.), Lawyers, Laws (indexed) in back of this volume. For Interest Rates, Holidays, etc., see Laws.

Town and County. ▲County Seats. 8 Fed. Res. Dist. M Memp. L Little R.	●Mem. A.B.A. ?New §State †Priv. ‡Mem. State B. Ass'n. [Estab. ◆Fed. Res. Depts: T-Trust B-Bond d-Safe Deposit Ⓢ Savings	President.	Vice-President.	Cashier.	Ass't Cashier.	Liabilities. Paid-up Capital	Surplus and Profits	Deposits	Other Liabilities	Resources. Loans and Discounts	Bonds and Securities	Miscellaneous	Cash & Exchanges, Due from Banks	Principal Correspondents.
▲Stuttgart 4927 L Arkansas K16	The First State Bank Jun30Stmt. 81-135 d Ⓢ ●§'26	R. B. Curtis	H. S. Neel	W. B. Wall	A. M. Hayes J. D. Shearer	$ 75,000	$ 15,830	$ 311,600		$ 234,510	$ 68,350	$ 38,000	$ 61,620	Cent. Han. Bk. & Tr. Co., N. Y.; Cent. Rep. Bk. & Tr. Co., Chi.; 1st N., St. L.; Simmons N., Pine Bluff.
" ——— "	Peoples National Bank Jun30Stmt. 81-651 d●‡'22	P. R. McCoy	W. B. Pfeiffer	W. B. Pfeiffer	T. A. Pfeiffer Paul K. McCoy	50,000	37,500	605,000		414,000	149,050	59,450	70,000	Chase N., N. Y.; 1st N., St. L.; Bkrs. Tr. Co., Little R.
Sulphur Rock 177 L Independ. E16	Farmers Bank ‡§'20 Jun30Stmt. 81-642	G. E. Jimerson	J. H. Caldwell	J. J. Caldwell		12,000	6,820	39,660		36,890	740	5,260	15,570	Union Tr. Co., Little R.
Sulphur Springs Benton A4 404	Bank of Sulphur Springs Jul12Stmt. 81-443 ‡§'06	W. R. Eaton, *Ch. of Bd, and Pres.*	S. O. Whaley	Mabel E. Whaley		10,000	4,950	14,690	$ 6,000	20,800	840	9,640	3,350	1st N., Ft. Smith.
Swifton 488 Jackson D17	Bank of Swifton ‡§'05 Jun30Stmt. 81-444	W. E. Jones	W. H. Murphy	W. D. Morgan		10,000	22,850	106,610		89,280	5,040	2,680	42,470	Mtle.-Com. Bk. & Tr. Co., St. L.; 1st N., Newport.
Taylor 263 L Columbia R 8	*Dorcheat Bank*	(*Closed December* 1,	1931)											
▲Texarkana 10,764 L Miller P5 (*For Banks at Texarkana, Texas, see Texas Bank List*)	Miller County Bk. & Tr. Co. Jun30Stmt. 81-77 d Ⓢ §'14	C. M. Conway	A. R. Fleniken	A. R. Fleniken		75,000	56,860	174,980	66,920	318,550		36,820	18,400	Bkrs. Tr. Co. and Un. Tr. Co., Little R.; State N., Texarkana.
" ——— "	***STATE NATIONAL BANK** Jun30Stmt. 81-75 d Ⓑ Ⓢ T ●‡'96	STUART WILSON, F. E. PHARR, *Ch. of Bd.* — S. H. VANCE, *Act.* C. R. JOHNSON — W. B. OGLESBY — EDW. KUHL, NEWTON HARDY, W. W. BRUEGGEMAN **A LIVE PROGRESSIVE BANK.** UNEXCELLED FACILITIES are offered for the PROMPT AND EFFICIENT HANDLING OF ACCOUNTS of individuals, firms and banks in Southwest Arkansas and Northeast Texas. **QUICK SERVICE ON COLLECTIONS—REASONABLE RATES.**				400,000	140,170	3,571,950	431,380	1,695,790	1,786,980	331,560	729,170	Chase N. and Gty. Tr. Co., N. Y.; 1st N., Chi.; 1st N. and Mtle.-Com. Bk. & Tr. Co., St. L.; 1st N., Dallas; Union Tr. Co. and Bkrs. Tr. Co., Little R.; Com. Tr. Co., Kan. C.; Com'l N. and 1st N., Shreveport; 1st N., Hou.; Canal Bk. & Tr., N. O.
" ——— "	***TEXARKANA NATIONAL BANK** Jun30Stmt. 88-101 d Ⓑ Ⓢ T ‡'87	J. A. PONDROM	N. P. SANDERSON, H. T. WIEGEL, H. E McCURRY, *A.V.P.*, A. R. COONEY, *A.V.P.*	R. M. BONE, J. J. KING, *Tr. Officer*, W. MONTGOMERY, *A. Tr. Officer*	G. B. ELLIS, W. L. PHILLIPS, *Asst.*	500,000	262,250	6,656,740	500,240	2,883,510	2,823,670	586,500	1,625,550	Chase N. and N. Y. Tr., N. Y.; Cont. Ill. Bk. & Tr., Chi.; 1st N., Miss. Val. Tr. and Mtle.-Com. Bk. & Tr., St. L.; 1st N. and Com. Tr., Kan. C.; Whit. N. and Marine Bk. & Tr., N. O.; 1st N., Dallas; So. Tex. Com'l N., Hou.; Bkrs. Tr., Little R.; Com'l N. and 1st N., Shreve.; Mellon N., Pitt.
" ——— "	Texarkana Clearing House (*Members indicated by a* ★)	Stuart Wilson	H. T. Wiegel	R. M. Bone, *Sec.*	Edward Kuhl, *Mgr.*									
Tillar 267 L Drew O 16	Citizens Bank d Ⓢ ●‡§'13 81-446	R. H. Wolfe, *Ch. of Bd, and Pres.*	E. S. Terral	J. H. Kimbro	V. C. Harrell	25,000	16,920	36,850		34,970	5,800	15,750	22,250	1st N., St. L.; Simmons N., Pine Bluff; Bkrs. Tr. Co., Little R.
" ——— "	*Citizens Bank & Trust Co.*	(*Changed title to Citizens Bank. Effective January* 12, 1932)												
Trumann 2995 L Poinsett E20	Bank of Trumann ‡§'11 Jun30Stmt. 81-488	J. A. Cash	G. O. Campbell	M. L. McKinney	Earl Yarbrough	25,000	39,640	92,710		101,300		18,200	37,840	1st N., St. L. and Memp.
Tuckerman 938 L Jackson E17	Bank of Tuckerman ●‡§'03 Jun30Stmt. 81-448	F. L. Penix	R. O. Norris	O. B. Armstrong	Glenn Hodges	15,000	23,190	139,010		87,940	4,900	8,100	76,240	Chase N., N. Y.; Mtle.-Com. Bk. & Tr. Co., St. L.; Peo. Tr., Little R.; 1st N., Newport.
" ——— "	First National Bank ●‡'16 Jun30Stmt. 81-582	James Graham	H. E. James	Chas. E. Smith	Clarence Atway	30,000	37,850	95,870		74,300	71,420	1,500	16,490	1st N., Newport and St. L.; Union Tr. Co. and Bkrs. Tr. Co., Little R.; Bk. of Com. & Tr. Co., Memp.
Tupelo 264 L Jackson F17	Bank of Tupelo ‡§'19 Jun30Stmt. 81-610	J. H. Snapp	A. L. Crittenden	B. E. Coe		10,000	1,000	24,000	5,000	18,760	3,780	7,090	10,360	1st N., St. L.; Un. Tr. Co., Little R.
▲Van Buren 5182 Crawford F4	Citizens Bank & Trust Co. Jun30Stmt. 81-101 d Ⓑ Ⓢ T ●‡§'86	David T. Bryan	W. V. Boatright R. W. Gelly	Frank D. Pape	W. E. Neale	75,000	49,500	698,650	2,340	268,210	402,290	10,000	144,990	Bk. of Manhattan Tr. Co., N. Y.; Mtle.-Com. Bk. & Tr. Co., St. L.; Bkrs. Tr. Co., Little R.
" ——— "	**FIRST & CRAWFORD COUNTY BANK** d Ⓢ T ●‡§'30 Jun30Stmt. 81-100	J. J. Izard	J. H. Butler Dell Miller	R. E. Covey	C. E. Riddle	75,000	21,720	683,010		388,670	154,650	51,330	185,080	Chase N., N. Y.; Miss. Valley Tr. Co., St. L.; 1st N., Ft. Smith.

COMPREHENSIVE SERVICE — THE SIMMONS NATIONAL BANK, PINE BLUFF, ARK. — DEMONSTRATED STABILITY

Digitized for FRASER
https://fraser.stlouisfed.org
Federal Reserve Bank of St. Louis

Number under Name of Bank is the New Transit Number given to each bank in U. S. exclusively by The Rand-McNally Bankers' Directory, under the authority of The American Bankers Ass'n.

ARKANSAS—Continued

Non-Bank Towns with Nearest Banking Point (Indexed Acces.), Lawyers, Laws (indexed) in back of this volume. For Interest Rates, Holidays, etc., see Laws.

Town and County. ▲County Seats. 8 Fed. Res. Dist. M Memp. L Little R.	●Mem. A.B.A. ⁿNew §State †Priv. ‡Mem. State B. Ass'n. [Estab. ◆Fed. Res. Depts: T-Trust B-Bond d-Safe Deposit ⓢ Savings	President.	Vice-President.	Cashier.	Ass't Cashier.	Liabilities. Paid-up Capital	Surplus and Profits	Deposits	Other Liabilities	Resources. Loans and Discounts	Bonds and Securities	Miscellaneous	Cash & Exchanges, Due from Banks	Principal Correspondents.
Viola 280 L Fulton A14	Viola State Bank ‡$'29 Jun30Stmt. 81-533	W. H. Bowling	N. L. Waters	Herbert Le Tecres		$ 10,000	$ 1,370	$ 16,080	$ 3,300	$ 21,010		$ 6,970	$ 2,760	West Plains, West Plains, Mo.
Waldo 942 L Columbia P8	Bank of Waldo ●‡$'99 Jul27Stmt 81-265	Ivie E. Howell	W. S. McKissack	J. T. Howell		25,000	7,210	156,640		134,740	$ 15,990	9,910	28,220	1st N., St. L.; State N., Texarkana; Un. Tr. Co., Little R.
" "	Peoples Bank ●‡$'10 Jun30Stmt. 81-266	W. M. Fincher, *Ch. of Bd. and Pres.*	Chas. Clark	H. A. Fincher		25,000	19,460	59,610	15,000	85,540		19,410	14,110	State N., Texarkana.
▲**Waldron** 1077 L Scott I5	**BANK OF WALDRON** d ⓢ ●‡$'01 Jun30Stmt. ◆ 81-239	**W. B. PILES** *Special attentio n given Bill of L ading Drafts, Cas h and Time Item s. Please send 15c with each sight dr aft for presentati on and 25c for Cr edit Rep orts.* **Largest Bank in Scott County.**	**J. L. CENTER**	**M. C. BIRD**		60,000	23,890	261,290		206,440	76,430	14,050	48,260	**Merch. N., Ft. Smith; Fid. N. Bk. & Tr., Kan. C**; Bkrs. Tr. Co., Little R.
▲**Walnut Ridge** 2007 Lawrence C18	*Lawrence County Bank*	(Closed November 4, 1931)												
▲**Warren** 2523 L Bradley O18	**MERCHANTS & PLANTERS TRUST & SAVINGS BANK** Jun30Stmt. 81-159 d ⓢ T ●‡$'90	**CARL HOLLIS** **A COMMERCIAL BANK** **Bill of Lading Collections our Specialty.** **We invite the business of those who demand prompt and satisfactory service.**	**C. J. MANSFIELD** **G. B. COLVIN**	**F. M. HOLT** **KIM HEDRICK,** *Mgr. Ins. Dept.*	**A. L. MOODY** **MRS. HELEN HARRIS**	**100,000**	**75,530** *(Incl. Reserves)*	**445,840**	**47,000**	**437,780**	**85,700**	**62,200**	**82,680**	**Gty. Tr. Co., N. Y.; 1st N., St. L.; Union Tr. Co., Little R.; Simmons N., Pine Bluff.**
" "	**WARREN BANK** Jun30Stmt. 81-160 d ⓢ ●‡$'01	**S. B. MEEK** **Inviting your b usiness on prom pt and efficient service.**	**LOUIS EDERINGTON** **W. T. THOMPSON**	**C. L. TARLETON**	**M. C. SINGER**	**75,000**	**81,350**	**401,290**	**136,040**	**429,690**	**76,310**	**80,190**	**107,480**	**Chase N., N. Y.; 1st N., St. L.; Bkrs. Tr. Co., Little R.; Simmons N., Pine Bluff.**
▲**Washington** 457 L Hempstead N7	~~Washington State Bk.~~ ⓐ ●‡$'17 Jun30Stmt. 81-454	W. H. Weir	M. S. Bates	J. W. Butler	N. T. Butler	25,000	3,440	31,830	25,000	73,710		9,940	1,620	1st N., St. L.; State N., Texarkana.
Weiner 537 Poinsett, E18	Bank of Weiner d ●‡$'09 Jun30Stmt. 81-456	L. Hogue	Wm. Knapple	J. B. Huber	E. E. Hogue Lena Hogue	20,000	13,550	75,210		74,430	900	3,780	29,650	Miss. Valley Tr. Co., St. L.
Western Grove I21 Newton C10	*Bank of Western Grove*	(Closed December 10, 1931)												
West Memphis MCrittenden H21 895	Bank of West Memphis Jun30Stmt. 81-695 d ⓐ ‡$'28	J. C. Johnson	Wm. H. Hundhausen	E. J. White		25,000	13,820	275,300		70,550	107,730	3,500	132,340	Bk. of Com. & Tr., Memp.; Un. Tr. Co., Little R.
Wheatley 305 M St. Francis I17	Rice Growers Bank d ●‡$'09 Jun30Stmt. 81-458	H. K. Smith	J. A. McCutchen R. E. Short	A. T. Bell	Bernard Ray	15,000	7,500	36,000		46,000		6,500	6,000	Bk. of Com. & Tr. Co., Memp.; Bkrs. Tr. Co., Little R.
Wilmar 627 L Drew O14	The Bank of Wilmar d ‡$'25 Jun30Stmt. 81-460	W. S. Anderson	S. C. Wiscaver	R. A. McKinstry		10,000	3,130	16,400	1,600	22,270	760	5,870	2,230	Boatmen's N., St. L.; Simmons N., Pine Bluff.
Wilson 1255 M Mississippi E22	Bank of Wilson ⓑ ●‡$'08 Jun30Stmt. 81-462	J. C. Cullom R. E. L. Wilson, Sr., *Ch.*	F. A. Gillette R. E. L. Wilson, Jr. K. P. Cullom, *Act.*	T. W. Hutson		50,000	47,480	126,190	320	161,680		3,660	58,650	1st N., St. L.; 1st N. and Un. Plan N. Bk & Tr. Co., Memp.
Winslow 363 Washington D5	*Bank of Winslow*	(Voluntary liquidati on December 16, 193 1)												
▲**Wynne** 3505 M Cross G19	Cross County Bank d ●‡$'91 Jun30Stmt. 81-151	Geo. D. Dorris R. Block, *Ch.*	R. A. Martin	D. H. Hamilton	C. J. Coffin	30,000	35,070	124,440	5,000	131,640	26,710	12,070	24,080	Bk. of Com. & Tr., Memp.; Un. Tr. Co., Little R.
" "	**FIRST NATIONAL BANK** d ●‡'15 Jun30Stmt. 81-573	**C. B. BAILEY** **Young, modern , progressive. Spe cial Attention giv en Bill of Lading** **Please send 15c with each Sight Draft for present ation** **and 25c for eac h report.**	**J. E. HARRIS**	**ALBERT HORNER**	**T. M. ELLIS**	**25,000**	**30,980**	**376,200**	**21,000**	**187,170**	**133,880**	**14,000**	**118,130**	**Mtle.-Com. Bk. & Tr. Co., St. L.; 1st N., Memp.; Un. Tr. Co., Little R.**
▲**Yellville** 478 L Marion B11	*Citizens Bank*	(Closed September 1, 1931)												

Twin City Bk - closed 1-19-33

Closed 12-15-32

THE SIMMONS NATIONAL BANK, PINE BLUFF, ARK. — SOUTHEAST ARKANSAS' UNQUESTIONED CONFIDENCE ADDS VALUE TO OUR CORRESPONDENT SERVICE

Number under Name of Bank is the New Transit Number given to each bank in U. S exclusively by The Rand-McNally Bankers' Directory, under the authority of The American Bankers Ass'n.

CALIFORNIA

Non-Bank Towns with Nearest Banking Point (Indexed Acces.), Lawyers, Laws (indexed) in back of this volume. For Interest Rates, Holidays, etc., see Laws.

Town and County. ▲County Seats. 12 Fed. Res. Dist. [Los Angeles Br.	●Mem. A.B.A. ⁿNew §State †Priv. ‡Mem. State B. Ass'n. [Estab. ◆Fed. Res. Depts: T-Trust B-Bond d-Safe Deposit Ⓢ Savings	President.	Vice-President.	Cashier.	Ass't Cashier.	Liabilities. Paid-up Capital	Liabilities. Surplus and Profits	Liabilities. Deposits	Liabilities. Other Liabilities	Resources. Loans and Discounts	Resources. Bonds and Securities	Resources. Miscellaneous	Resources. Cash & Exchanges, Due from Banks	Principal Correspondents.
Alameda—35,033 Alameda E18	*AMERICAN TRUST COMPANY ◆ Ⓓ†•‡'54	(90-99) Bank of Wallace Merria E. C. Borton an (90-98) Alameda	Alameda Branch• m. A. Tr. Off., A. Se d W. N. McKean. -Webster Street	J. E. Hall, V. P., M c. and A. Mgr. Asst. Cashiers. Branch: L. Smith,	gr. and Dist. Mgr. Mgr. W. I. Nicholas	(Branche	s of Ame	rican Tr	ust Co.,	San Fra	ncisco, C	alif.)—		
" —— "	*BANK OF AMERICA NATL. TR. & SAVGS. ASSN. Ⓓ†•‡'67	(90-1167) *Alame V. P.; J. C. STA (90-1248) *Webst WITH BANK O	da Branch Ⓓ†‡•'04; NNARD, A. V. P.; R. er Street Branch F AMERICA OPE	P. H. GOHN, V. P. and O. BARSOTTI, A. Mg Ⓓ†•‡'04; C. R. OHLSO RATES 410 BRAN	Mgr.; J. J. MULVANEY r. N, Mgr. CHES IN CALIFO	$ 50 000 000 (See San RNIA.	$ 45 872 010 Francisc	o or Los	Angeles,	Calif.)				
" —— "	*Commercial National Bank Jun30Stmt. 90-102 dⒹ•‡'21	J. L. Delaney, Ch. of Bd. and Pres.	F. Maurer R. V. Powell	L. Pickersgill	M. Wehr	100,000	20,040	$ 392,090	$ 65,000	$ 119,580	$ 153,670	$ 61,960	$ 241,920	Chase N., N.Y.; Wells Fargo Bk. & Un. Tr. Co., San F.; Cent. N., Oak.
" —— "	Alameda Clearing House (Members indicated by a *)	P. H. Gohn	James E. Hall	Lloyd Smith, Sec. and Tr.		(See pa Priva	ges 92- te Bank	93-94 f s, Total	or Num Deposi	ber of ts by C	Nation ities, S	al, Stat tates, e	e and tc.)	
Albany—8569 (Branch of Berkeley) Alameda D18	AMERICAN TRUST COMPANY ◆ 90-1027 Ⓓ†‡'54			E. F. Marquardson, Mgr.	R. L. Smith, A. Mgr.	(Albany	Branch.	See He	ad Office,	San Fra	ncisco,	Calif.)—		
Alhambra—29,472 [Los Ang. Q 5	*BANK OF AMERICA NATL. TR. & SAVGS. ASSN. 90-1052 Ⓓ†•‡'67	WITH BANK O	L. D. BEDFORD F AMEBICA OPE	A. J. STINTON, Mgr. RATES 410 BRAN	GAGE SHANNON, A. V. P. CHES IN CALIFO	50 000 000 (Alha RNIA.	45 872 010 mbra B	ranch.	See San	Francisc	o or Los	Angeles,	Calif.)	
" —— "	*CALIFORNIA BK. 90-243 Ⓓ•‡'04	All Banking Ma	D. W. Drew, Junior V. P. and tters promptly ha	Mgr. ndled.	C. C. Miller, A. Mgr.	5,000,000 (Alham	4,880,530 bra Offi	ce. See	Head Offi	ce, Los A	ngeles, C	alif.)		Cent. Han. Bk. & Tr., Chase N., Gty. Tr., N. City, N. Y.; Cont. Ill. Bk. & Tr., Chi.; 1st N., Pitt.; Bk. of Calif. N. A., Crocker-1st N. and Wells Fargo Bk. & Un. Tr., San F.
" —— "	*First National Bank	(Taken over with V	alley-Garfield Office	by Bank of America	National Trust & S	avings A	ssn., San	Francisc	o and m	erged wit	h Alham	bra Bran	ch,	
" —— "	*Security Bank	(Closed January 30,	1932 and merged with	Security-First Natio	nal Bank Alhambra	Branch)						May	16, 1932)	
" —— "	*SECURITY-FIRST NATIONAL BANK OF LOS ANGELES 90-242 dⒷⒹ•‡'22	ONE OF 127 O	G. C. MARSHALL, V. P. and Mgr. FFICES AND B	E. G. HARTSIG, A. Mgr. RANCHES OPER	R. M. CLARK, A. Mgr. ATED IN SOUTH	(Alham ERN C	bra Bra ALIFO	nch. For RNIA.	complete	report, se	e Head O	ffice, Los	Angeles)	
" —— "	Alhambra Clearing House (Members indicated by a *)	G. C. Marshall	Gage Shannon	D. W. Drew, Mgr., Sec. and Tr.										
Altadena (Branch of Pasadena P. O.) [Los Angeles N16	Altadena National Bank Jun30Stmt. 90-1164 dⒷⒹ•‡'26	Lina Elise Grey, Ch. of Bd. and Pres.	K. W. Robertson P. F. Johnson	G. A. Sheldon	Victoria G. Mitchell	50,000	2,850	58,850	7,740	89,900	——	21,540	8,000	Chase N., N. Y.; Bk. of Am., Los A.
" —— "	SECURITY-FIRST NATIONAL BANK OF LOS ANGELES 90-1029 dⒷⓈT‡'22	ONE OF 127 O	FFICES AND B	A. R. DOERSCHLAG, Mgr. RANCHES OPER	ATED IN SOUTH	(Altade ERN C	na Bran ALIFO	ch. For RNIA.	complete	report, se	e Head O	ffice, Los	Angeles)	

LOS ANGELES - PASADENA
SAN FRANCISCO
WILLIAM R. STAATS CO.
PACIFIC COAST SECURITIES
BOUGHT — SOLD — QUOTED

Digitized for
https://fraser.stlouisfed.org
Federal Reserve Bank of St. Louis

TWO GREAT ASSOCIATIONS

THE American Bankers Association and the Investment Bankers Association are strong and helpful national bodies with which to keep in close touch at all times.

You will find their officers, section managers, and standing committees listed in this Directory. We know from experience how much they can do to help our readers.

A statewide correspondent service unexcelled for intimate knowledge of local conditions throughout California . . . more than 400 banking offices in 243 California communities . . . main offices in the two Federal Reserve cities in California: San Francisco and Los Angeles . . .

BANK of AMERICA

National Trust & Savings Association

CALIFORNIA

Bank of America National Trust & Savings Association, a National Bank . . .
and Bank of America, a California State Bank . . .
are identical in ownership and management

FRASER
r.stlouisfed.org
serve Bank of St. Louis

CITIZENS
NATIONAL
TRUST & SAVINGS BANK
of
LOS ANGELES

Established 1890

Known for over forty years for sound banking practice, and for careful attention to all service required by correspondents

Cal.

Digitized for FRASER
https://fraser.stlouisfed.org
Federal Reserve Bank of St. Louis

California.

INDEX
TO
COUNTIES.

Alameda . F 22, I 6
Alpine . . . . . G 11
Amador . . . . . H 9
Butte . . . . F 7
Calaveras . . . H 9
Colusa . . . . . . F 5
Contra Costa
D 22, I 6
Del Norte . . . B 2
Eldorado . . . . G 9
Fresno . . . . . . K 10
Glenn . . . . F 6
Humboldt . . . D 2
Imperial . . . . Q 22
Inyo . . . . K 16
Kern . . . . M 13
Kings . . . . L 11
Lake . . . . G 4
Lassen . . . . D 9
Los Angeles
N 15, Q 4
Madera . . . . . J 12
Marin . C 14, H 4
Mariposa . . . . I 11
Mendocino . . . F 3
Merced . . . . . . J 9
Modoc . . . . B 9
Mono . . . . H 13
Monterey . . . . K 7
Napa . . A 18, G 5
Nevada . . . . . . F 9
Orange . P 17, R 6
Placer . . . . G 9
Plumas . . . . . . E 9
Riverside . P19, R9
Sacramento . . H 8
San Benito . . . K 8
San Bernardino
N 18, P 9
San Diego . . . Q 19
San Francisco I 5
San Joaquin . . H 8
San Luis Obispo
M 10
San Mateo . G17, I5
Santa Barbara
N 11
Santa Clara
H 22, J 6
Santa Cruz . . . J 5
Shasta . . . . D 6
Sierra . . . . F 10
Siskiyou . . . . . B 5
Solano . B 22, H 6
Sonoma . A 15, G 3
Stanislaus . . . . I 9
Sutter . . . . G 7
Tehama . . . . . . E 6
Trinity . . . . D 4
Tulare . . . . L 13
Tuolumne . . . H 10
Ventura . . . . . N 13
Yolo . . . . G 6
Yuba . . . . F 8

A. S. Pratt & Sons, Inc.—Specialists in Government Bonds
WASHINGTON, D. C.
See Back of Washington, D. C. Map

THE thousands of banks advertising in this publication do not advertise in order to grow and become prosperous.

They advertise in the BLUE BOOK because they are already growing and already prosperous.

Such are the type of banks you wish to entrust with your business.

To pick out the growing and prosperous bank in any average city is very easy for the user of a Blue Book.

Which is the best bank in Lemars, Iowa to entrust with a collection?

Which bank in Belleville, Illinois shall I select to act in a trust capacity?

At which banks in New York City will my account be welcome, appreciated and deserved?

Look for the

Advertising Banks

in the

Rand McNally Bankers Directory

The Bankers Blue Book

Digitized for FRASER
https://fraser.stlouisfed.org
Federal Reserve Bank of St. Louis

Number under Name of Bank is the New Transit Number given to each bank in U. S. exclusively by The Rand-McNally Bankers' Directory, under the authority of The American Bankers Ass'n.

CALIFORNIA—Continued

Non-Bank Towns with Nearest Banking Point (indexed Acces.), Lawyers, Laws (indexed) in back of this volume. For Interest Rates, Holidays, etc., see Laws.

Town and County. ▲County Seats. 12 Fed. Res. Dist. ⌊ Los Angeles Br.	●Mem. A.B.A. ¤New §State †Priv ‡Mem. State B. Ass'n. [Estab. ◆Fed. Res. Depts: T-Trust B-Bond d-Safe Dep. ⑤Sav. $LastSale %Div.	President.	Vice-President.	Cashier.	Ass't Cashier.	Liabilities. Paid-up Capital	Surplus and Profits	Deposits	Other Liabilities	Resources. Loans and Discounts	Bonds and Securities	Miscellaneous	Cash & Exchanges, Due from Banks	Principal Correspondents.
Alturas ..... 2338 Modoc C10	**BANK OF AMERICA** 90-501 d⑧⑤T•‡$'67	----------	T. A. WALLS, *Mgr.*	F. DONKIN, *Asst. Mgr.*	----------	$4 000 000	$2 137 030	----------	----------	----------	----------	----------	----------	
		WITH BANK O	F AMERICA N.T.	& S.A. OPERAT	ES 410 BRANCH	ES IN C	ALIFO	RNIA.						
" ..... "	Modoc County Bank d⑧•‡$'24 Jun30Stmt. 90-812	F. E. Bush, *Ch. of Bd. and Pres.*	R. R. Baker ..... C. G. Lowell, *V. P. and Tr.*	Mitchell Tillotson, *Cash. and Sec.*	O. W. Boyd, *A. Cash. and A. Sec.* R. E. Routson	118,000	22,000	$ 723,070	$ 211,710	$ 763,280	$ 163,540	$ 112,410	$ 35,550	N. City, N. Y.; Crocker 1st N. and Bk. of Calif. N. A., San F.; Calif. N., Sac.
Alvarado ..... 1032 Alameda G21	Bank of Alameda County Jun30Stmt. 90-540 d⑧•‡$'02	August May	J. R. Blacow, *V. P. and Sec.*	R. A. Blacow	C. M. Christensen.	160,000	147,410	2,790,770	21,400	1,712,340	973,700	150,240	283,290	Chase N., N. Y.; Anglo Calif. N., W. F. Bk. & Un. Tr., and Crocker 1st N., San F.
Anaheim ... 10,995 ⌊ Orange R5	*ANAHEIM FIRST NATIONAL BANK ... 90-751 ... d⑧•‡'12 Jun30Stmt.	Wm. A. Dolan, *Ch. of Bd. and Pres.*	Ben Baxter ..... F. C. Rimpau F. H. Dolan	R. L. Phegley	C. W. Mohr ..... Wm. H. Bruns	75,000	19,420	511,450	295,240	438,690	292,270	79,660	90,500	Chase N., N.Y.; Citiz. N. Tr. & Sav., Los A.
" ..... "	**BANK OF AMERICA NATL. TR. & SAVGS. ASSN.** 90-369 ⑤T•‡'67	----------	H. H. BENJAMIN	E. E. SMITH, *A. V. P. and Mgr.*	O. E. HANSON, G. LUMSDON, *A. Mgrs.*	50 000 000	45 872 010	----------	----------	----------	----------	----------	----------	
		WITH BANK O	F AMERICA OPE	RATES 410 BRAN	CHES IN CALIFO	RNIA.								
" ..... "	Southern County Bank ..§'12 Jun30Stmt. 90-763	J. W. Phelps ..... A. Nagel, *V. P.*	Wm. Schumacher.. F. J. Mountain	H. A. Hawley ..... G. B. Miller, *Tr.* A. W. Phelps, *Sec.*	A. W. Moore ..... L. A. Fry B. M. Wells	175,000	64,010	944,640	141,510	695,270	379,720	19,730	230,430	N. City and Chase N., N. Y.; Citiz. N. Tr. & Sav. and Secur.-1st N. Bk. of Los A., Los A.; Crocker 1st N., and W. F. Bk. & Un. Tr., San F.
" ..... "	Anaheim Clearing House ... (*Members indicated by a ★*)	W. A. Dolan	H. A. Hawley	E. E. Smith, *Sec.* ...	----------	(See pa	ges 92-	93-94 f	or num	ber of N	ational,	State a	nd	
						Private	Banks,	Total D	eposits	by Citie	s, State	s, etc.)		
Anderson ..... 1445 Shasta D6	**BANK OF AMERICA NATL. TR. & SAVGS. ASSN.** 90-541 ⑤T•‡'67	----------	----------	C. Z. VANDER HORCK, *Mgr.*	H. McLORIE, *A. Mgr.*	50 000 000	45 872 010	----------	----------	----------	----------	----------	----------	
		WITH BANK O	F AMERICA OPE	RATES 410 BRAN	CHES IN CALIFO	RNIA.								
Angels Camp .. 915 Calaveras H9	**BANK OF AMERICA NATL. TR. & SAVGS. ASSN.** 90-542 ⑤T•‡'04	M. H. MANUEL, *Ch. Adv. Bd.*	----------	CHAS. C. CRESPI, *Mgr.*	----------	50 000 000	45 872 010	----------	----------	----------	----------	----------	----------	
		WITH BANK O	F AMERICA OPE	RATES 410 BRAN	CHES IN CALIFO	RNIA.								
Antioch ..... 3563 Contra Costa C24	Antioch Bank of Savings Jun30Stmt. 90-485 d⑤‡$'10	H. A. West	B. B. Horr	V. M. Parachini, *Sec.*	Dorothy Swain, *A. Sec.*	25,000	22,660	447,440	----------	364,110	95,810	8,430	26,740	W. F. Bk. & Un. Tr. Co., San F.; 1st N., Antioch.
" ..... "	**BANK OF AMERICA** 90-483 d⑧⑤T•‡$'67	----------	E. M. KING, *Mgr.* ...	----------	RAY O. KELLY, *A. Mgr.*	4,000,000	2,137,030	----------	----------	----------	----------	----------	----------	
		WITH BANK O	F AMERICA N.T.	& S.A. OPERAT	ES 410 BRANCH	ES IN C	ALIFO	RNIA.						
" ..... "	First National Bank d⑧•‡'10 Jun30Stmt. 90-484	H. A. West	B. B. Horr	V. M. Parachini ...	Dorothy Swain	25,000	19,840	355,870	60,350	222,740	147,490	43,400	47,440	W. F. Bk. & Un. Tr. Co., San F.
Arbuckle ..... 1533 Colusa G5	California Trust & Savings Bank ..... 90-543 .. d⑧•‡$'01	----------	----------	J. E. Cain, *Mgr.* ...	----------	(Arbuckl	e Branch	, See Hea	d Office,	Sacrame	nto, Cali	f.)	----------	Chase N., N. Y.; Am. Tr. Co., San F.
Arcadia ..... 5216 ⌊ Los Angeles P5	**BANK OF AMERICA NATL. TR. & SAVGS. ASSN.** ⑤T•‡'04	(90-1111) Arcadi	a Branch•: G. J. HA	MILTON, *Mgr.*	----------	50 000 000	45 872 010	(See San	Francisc	o or Los	Angeles,	Calif.) ...	----------	
		(90-877) Baldwin	Ave. Branch•:	C. A. HASSON, *Mgr.*:	----------									
		WITH BANK O	F AMERICA OPE	RATES 410 BRAN	CHES IN CALIFO	RNIA.								

LOS ANGELES - PASADENA SAN FRANCISCO

WILLIAM R. STAATS CO.

PACIFIC COAST SECURITIES BOUGHT — SOLD — QUOTED

Town and County. ▲County Seats. 12 Fed. Res. Dist. ⌊ Los Angeles Br.	●Mem. A.B.A. nNew §State †Priv. ‡Mem. State B. Ass'n. [Estab. ◆Fed. Res. Depts: T-Trust B-Bond d-Safe Deposit Ⓢ Savings	President.	Vice-President.	Cashier.	Ass't Cashier.	Liabilities. Paid-up Capital	Surplus and Profits	Deposits	Other Liabilities	Resources. Loans and Discounts	Bonds and Securities	Miscellaneous	Cash & Exchanges, Due from Banks	Principal Correspondents.
Arcata 1709 Humboldt C1	**BANK OF AMERICA NATL. TR. & SAVGS. ASSN.** 90-544 Ⓢ⌊•‡'67	----------	F. H. TOOBY	HENRY A. SORENSON, *A. V. P.*	----------	$ 50 000 000	$ 45 872 010							
		WITH BANK O	F AMERICA OPE	RATES 410 BRAN	CHES IN CALIFO	(Arcata	Branch.	*See San*	*Francisc*	*o or Los*	*Angeles,*	*Calif.)*		
Arlington 1550 ⌊ Riverside O18	Citizens Bank d•‡$'07 Jun30Stmt. 90-545	C. E. Brouse	W. G. Fraser S. H. Herrick	J. W. Wells	E. C. Bennett	50,000	21,960	$ 355,550		$ 257,010	$ 58,810	$ 25,800	$ 85,880	Chase N., N. Y.; Citiz. N. Tr. & Sav., Los A. and Riverside; W. F. Bk. & Un. Tr., San F.
Arroyo Grande San Luis 892 Obispo M10	**BANK OF AMERICA** 90-546 dBⒼ⌊•‡$'67	----------	----------	JOSEPH S. GIBSON, *Mgr.*	----------	4,000,000	2,137,030							
		WITH BANK O	F AMERICA N.T.	& S.A. OPERAT	ES 410 BRANCH	ES IN C	ALIFO	Branch.	*See San*	*Francisc*	*o or Los*	*Angeles,*	*Calif.)*	
Artesia 3891 ⌊ Los Angeles O15	*First National Bank*	*(Closed July* 15, 193	2)											
Atascadero 2042 San Luis Obispo M9	First National Bank dⒼ•‡'25 Jun30Stmt. 90-1150	R. C. Heaton	J. S. Campbell	J. V. Wachtel, Jr.	R. W. Heaton	25,000	7,540	184,560	$ 9,730	119,750	58,230	19,090	29,760	Cent. Han. Bk. & Tr. Co., N. Y.; Anglo Calif. N., San F.
Atwater 917 Merced J9	**BANK OF AMERICA NATL. TR. & SAVGS. ASSN.** 90-721 Ⓢ⌊•‡'67	----------	----------	C. P. RALSTON, *Mgr.*	----------	50 000 000	45 872 010							
		WITH BANK O	F AMERICA OPE	RATES 410 BRAN	CHES IN CALIFO	(Atwate	r Branc	h. *See*	*San Fran*	*cisco or*	*Los Ange*	*les, Calif.*	)	
▲**Auburn** 2661 Placer G9	**BANK OF AMERICA** 90-390 dBⒼ⌊•$'67	J. E. WALSH, *Ch. Adv. Bd.*	G. W. BRUNDAGE, *V. P. and Mgr.*	W. F. FREDINE, *A. Mgr.*	----------	4,000,000	2,137,030							
		WITH BANK O	F AMERICA N.T.	& S.A. OPERAT	ES 410 BRANCH	ES IN C	ALIFO	h. *See*	*San Fra*	*ncisco o*	*r Los A*	*ngeles,*	*Calif.)*	
" ------ "	Placer County Bk. dⒼ•‡$'87 Jun30Stmt. 90-389	Alden Anderson	Geo. McAulay H. E. Butler	H. S. Clegg W. E. Lewis, *A. C.*	A. F. Sandrock E. S. Birdsall	185,000 (1 *Branc*	140,770 *h)*	1,517,490	55,350	965,610	638,300	130,490	164,210	Chase N., N. Y.; Anglo Calif. N., San F.; Capital N., Sac.
Avalon 1897 (Catalina Island) ⌊ Los Angeles P15	**SECURITY-FIRST NATIONAL BANK OF LOS ANGELES** 90-896 dBⒼ•‡'19	----------	----------	ROY E. MOTE, *Mgr.*	----------	(*Catali*	*na Islan*	*d Branc*	*h.* (*For*	*Complete*	*Report s*	*ee Head*	*Office,*	
		ONE OF 127 O	FFICES AND B	RANCHES OPER	ATED IN SOUTH	ERN C	ALIFO	RNIA.				*Los*	*Angeles)*	
Azusa 4808 ⌊ Los Angeles P6	Azusa Valley Savings Bank Jun30Stmt. 90-454 Ⓢ‡$'06	J. B. Stair	W. W. Heth E. H. Philleo	W. J. Holden	L. F. Anderson	50,000	36,370	760,010	8,000	599,350	173,780	18,560	62,690	Secur.-1st N. and Far. & Merch. N., Los A.; W. F. Bk. & Un. Tr., San F.
" ------ "	First National Bank Jun30Stmt. 90-453 dBⒼ⌊•'06	J. B. Stair	V. M. Greever Ruth D. Laws, *Asst. to Pres.*	E. H. Philleo Jere. B. Stair, *A.C.*	Wm. J. Holden L. F. Anderson	100,000	56,470	661,950	220,500	569,410	251,090	103,000	115,420	Chase N., N. Y.; Far. & Merch. N. and Secur.-1st N., Los A.; W. F. Bk. & Un. Tr., San F.
▲**Bakersfield** 26,015 Kern M13	***BANK OF AMERICA NATL. TRUST AND SAVINGS ASSN.** Ⓢ⌊•‡'67	(90-139) **BAKERSFIELD BRANCH•**; DWIGHT L. CLARKE, *V. P. and Mgr.* SAMUEL M. CRIM, *A. V. P.*; C. H. LANDES, *A. Mgr.* (90-142) **EAST BAKERSFIELD BRANCH•** A. E. PUCCINELLI, *V. P. and Mgr.*; F. E. ESTRIBOU, *A. Mgr.*				50 000 000	45 872 010							
						(*See San*	*Francisc*	*o or Los*	*Angeles,*	*Calif.)*				
						W	ITH BA	NK OF	AMERI	CA OPE	RATES			
						410 BRA	NCHES	IN CAL	IFORNI	A.				
" ------ "	***FIRST NAT'L BANK IN BAKERSFIELD** Jun30Stmt. 90-141 Ⓢ•‡'13	A. D. M. OSBORNE--- DANA G. BING EVERETT KING		C. H. FRANEY	----------	500,000	165,000	1,921,790	233,360	1,295,350	990,370	163,060	371,380	Chase N., N. Y.; Citiz. N. Tr. & Sav., Los A.; Anglo Calif. N., San F.
		Thoroughly equipped to handle your business at this point and vicinity. Send your items direct to us. (*East Bakersfield Office;* G. W. GUNTER, *Mgr.*)						TEST	OUR F	ACILIT	IES.			
" ------ "	Bakersfield Clearing House (*Members indicated by a**)	A. S. Crites			O. R. Kamprath, *Mgr., Sec. and Tr.*	(*See pag*	*es 92-93*	*-94 for*	*Number*	*of Natio*	*nal, St*	*ate and*	*Private*	
						Banks	*. Total*	*Deposit*	*s by Cit*	*ies, Stat*	*es, etc.)*			

LOS ANGELES - PASADENA SAN FRANCISCO

WILLIAM R. STAATS CO.

PACIFIC COAST SECURITIES BOUGHT — SOLD — QUOTED

Number under Name of Bank is the New Transit Number given to each bank in U. S. exclusively by The Rand-McNally Bankers' Directory, under the authority of The American Bankers Ass'n.

CALIFORNIA—Continued

Non-Bank Towns with Nearest Banking Point (Indexed Acces.), Lawyers, Laws (indexed) in back of this volume. For Interest Rates, Holidays, etc., see Laws.

Town and County. ▲County Seats. 12 Fed. Res. Dist. ⌊ Los Angeles Br.	●Mem. A.B.A. ⁷⁰New §State †Priv. ‡Mem. State B. Ass'n. [Estab. ◆Fed. Res. Depts: T-Trust B-Bond d-Safe Deposit Ⓢ Savings	President.	Vice-President.	Cashier.	Ass't Cashier.	Liabilities. Paid-up Capital	Surplus and Profits	Deposits	Other Liabilities	Resources. Loans and Discounts	Bonds and Securities	Miscellaneous	Cash & Exchanges, Due from Banks	Principal Correspondents.
Balboa ____ 810 ⌊ Orange P16	*Bank of Balboa*	(*Closed January 21, 1932*)												
Baldwin Park 1015 ⌊ Los Angeles Q6	*Baldwin Park Savings Bank*	(*Closed for liquidati on October 20, 1931*)												
" ____ "	*First National Bank*	(*Closed October 19, 1931*)												
Banning ____ 2752 ⌊ Riverside O19	First National Bank d Ⓢ◆‡'04 Jun30Stmt. 90-548	J. M. Westerfield	D. A. Innes W. J. Westerfield	V. C. Stumpf	B. E. Hansen	$ 25,000	$ 51,700	$ 334,010	$ 47,460	$ 302,850	$ 75,340	$ 25,000	$ 54,980	Cent. Han. Bk. & Tr. Co., N. Y.; Crocker-1st N., San F.
Barstow ____ 2455 ⌊ San Bernardino N 19	*San Bernardino Valley Bank*	(*Closed December 21, 1931*)												
Baypoint ____	(*See Port Chicago. New name of town*)													
Beaumont ____ 1332 ⌊ Riverside O19	Bank of Beaumont d◆‡$'08 Jun30Stmt. 90-549	R. P. Stewart	E. F. Nolting	E. F. Nolting	H. W. Morrison	50,000	31,440	267,670	13,010	132,170	98,840	68,250	62,860	Chase N., N. Y.; Secur.-1st N., Los A.
Bell ____ 7884 ⌊ Los Angeles O15	**BANK OF AMERICA NATIONAL TR. & SAV. ASSN.** 90-975 dⒷⓈ†◆‡$'67	WITH BANK OF AMERICA OPERATES 410 BRANCHES IN CALIFORNIA.		RAY R. DAVIS, *Mgr.*	A. P. ST. JOHN, *A. Mgr.*	50 000 000 (Bell Branch.	45 872 010	*See San Francisco or Los Angeles, Calif.)*						
" ____ "	**CALIFORNIA BK.** 90-1051 Ⓢ◆‡$'04	All Banking Matters promptly handled.		W. G. Ross, *Mgr.*	Glen E. Jones, *Pro. Mgr.*	5,000,000	4,650,400	(Bell Office, *See Head Office, Los Angeles, Calif.)*						Cent. Han. Bk. & Tr., Chase N., Gty. Tr and N. City, N. Y.; Cont. Ill. Bk. & Tr., Chi.; 1st N., Pitt.; Bk. of Calif. N. A., Crocker-1st N. and Wells Fargo Bk. & Un. Tr., San F.
Bellflower ____ 6710 ⌊ Los Angeles O16	Commercial National Bank Jun30Stmt. 90-931 dⒷ◆'20	C. S. Thompson, *Ch. of Bd. and Pres.*	F. L. Lake	K. P. Shager		25,000	590	219,310	44,590	75,910	166,920	19,990	26,660	Citiz. N. Tr. & Sav. and Bk. of Am. N. A., Los A.
" ____ "	First National Bank d Ⓢ◆'23 Jun30Stmt. 90-1048	L. R. Peck F. E. Woodruff, *Ch.*	W. E. G. Chalmers H. G. Bone	Harold Metcalf, *V. P. and Cash.*		25,000	15,940	248,660	34,600	142,240	110,060	6,320	65,570	Far. & Merch. N. and Seaboard N., Los A.; Calif. 1st N., Long Beach.
Belvedere Gardens ____ ⌊ Los Angeles O15 *(Br. Office of Los Angeles P. O.)*	**SECURITY-FIRST NATIONAL BANK OF LOS ANGELES** 90-994 dⒷⓇ†'22 (4647 *Whittier Blvd.*)	ONE OF 127 OFFICES AND BRANCHES OPERATED IN SOUTHERN CALIFORNIA.		K. I. DAVIS, *Mgr.*		(*Belvedere Gardens Branch. Office, Los Angeles*)				*For Complete Report See Head*				
Benicia ____ 2913 Solano B20	**BANK OF AMERICA NATL. TR. & SAVGS. ASSN.** 90-550 Ⓢ†◆‡'67	WITH BANK OF AMERICA OPERATES 410 BRANCHES IN CALIFORNIA.		A. E. GIUBBINI, *Mgr.*		50 000 000 (Benicia Branch.	45 872 010	*See San Francisco or Los Angeles, Calif.)*						

LOS ANGELES - PASADENA
SAN FRANCISCO
WILLIAM R. STAATS CO.
PACIFIC COAST SECURITIES
BOUGHT — SOLD — QUOTED

Town and County. ▲County Seats. 12 Fed. Res. Dist. Los Angeles Br.	●Mem. A.B.A. ¤New §State †Priv. ‡Mem. State B. Ass'n. [Estab. ◆Fed. Res. Depts: T-Trust B-Bond d-Safe Deposit Ⓢ Savings	President.	Vice-President.	Cashier.	Ass't Cashier.	Liabilities. Paid-up Capital	Surplus and Profits	Deposits	Other Liabilities	Resources. Loans and Discounts	Bonds and Securities	Miscellaneous	Cash & Ex. Charges, Due from Banks	Principal Correspondents.
Berkeley ....82,109 Alameda D18	*AMERICAN TRUST COMPANY ◆ⒹT‡$'54	(90-41) First Berkeley Branch● F. H. Thatcher, *V. P. and Dist. Mgr.*; W. S. *Vice Presidents*; A. E. Brear, W. S. Schenck, L. G. Titus, A. R. Tiernan, *Asst. C* (90-1279) Telegraph Ave. Branch● L. R. Smith, *Mgr.*; (90-1280) South Berkeley Branch. F. C. Bishop, *Mgr.* (90-1281) Elmwood Branch● E. M. Becker, *Mgr.* and R. C. Anderson, *A. Mgr.*; (90-1282) West Berkeley Branch. J. C. Green, *Mgr.*; T. E. Glazier *A. Mgr.* (90-1283) Shattuck Square Branch. J. S. Mills, *A. V. P. and Mgr.*, W. F. C (90-1284) Claremont Branch. E. A. Sykes, *Mgr.* (90-1285) Northbrae-Thousand Oaks Branch. L. C. Haines, *Mgr.*				Wood, *V* / *ashiers*;	.P. and A / L. S. W	*sst. Tr. O* / illiams,	*ff. G. C.* / *A. Sec.*	Pettygr	ove, and	O. C. Att	letweed,	
					onnors,	*A. Mgr.*							
" ------ "	BANK OF AMERICA dBⒹT‡●$'67	(90-1256) Solano Avenue Branch●:		W. C. KEES, *Mgr.*		(Berkel	ey Bran	ches. *Se*	*e Head O*	*ffice, San*	*Francisc*	*o, Calif.*)		
						$ 4,000,000	$ 2,137,030							
		(90-1246) Univers	ity Branch●: W. C.	MOLDENSCHARDT, *M*	*gr.*	(See Sa	n Franc	isco or	Los An	geles, C	alif.) ---			
						CO	MBINE	D BAN	KS OPE CALIF	RATE 4 ORNIA.	10 BRA	NCHES	IN	
" ------ "	*BANK OF AMERICA NATIONAL TRUST AND SAVINGS ASSOCIATION ⓈT●‡'67	(90-48) Berkeley Branch●: WARDE W. SORRICK, *V. P. and Mgr.*; W. T. JENKINS, *V. P.*; B. K. MILNER, *and* O. C. LITTLE, *A. Vice Presidents.*				50 000 000	45 872 010							
		(90-1260) Dwight Way Branch●: GEORGE B. LEGG, *Acting Mgr.*				(Berkel	ey Bran	ches. *S*	*ee San F*	*rancisco,*	*or Los A*	*ngeles, C*	*alif.*)	
		(90-1257) South Berkeley Branch●: E. M. LINDSAY, *Mgr.*												
		(90-1258) West Berkeley Branch●: R. MARENGO, *Mgr.*				CO	MBINE	D BAN	KS OPE CALIF	RATE 4 ORNIA.	10 BRA	NCHES	IN	
" ------ "	Federal Intermediate Credit Bank.. .90-1073 ---------'23 Jun30Stmt.	W. D. Ellis------	R. T. Evans, *V. P. and Mgr.* J. T. Wilson	Chas. Parker, *Tr.*--- G. M. Brennan, *A. Tr. and A. Mgr.*	W. C. Dean, *Sec.* --- F. R. Hodgson, *A. Sec.*	5,000,000	----------	----------	$ 11 790 420	$ 14 007 990	$ 512,050	$2 095 550	$ 174,830	Anglo Calif. N., and W. F. Bk. & Un. Tr. Co., San F.
" ------ "	Federal Land Bank, Dist.●'11 90-1097	(*For complete infor*	*mation see page 86*)			J. H. Sch / M. Rygh	warck, *A* / *A. Tr.*	*Tr.*						
" ------ "	Berkeley Clearing House---- (*Members Indicated by a* ★)	F. H. Thatcher----	W. W. Sorrick -----	Leo. G. Titus, *Sec.*	H. Pilgrim, *Mgr.* ---	(See pa	ges 92-	93-94 f	or Num	ber of N	ational,	State a	nd Pri-	
						vate B	anks, T	otal De	posits b	y Cities	States	, etc.)		
Beverly Hills 17,429 Los Angeles O15	BANK OF AMERICA NATL. TRUST and SAVINGS ASSN. ⓈT●‡'67	Beverly Hills Br	anch● (90-1132) L.	M. Mac DONALD, *V.*	*P.*; HARROL R.	50 000 000	45 872 010	(See San	Francisc	o or Los	Angeles,	Calif.) --	---- --	
		SMITH, *A. V. P.*	*and Mgr.*; D. B. PIER	CE, *A. Mgr.*										
		Wilshire-Rober	tson Branch ● (90	-1184) H. C. DOLDE,	*Mgr.*									
		WITH BANK O	F AMERICA OPE	RATES 410 BRAN	CHES IN CALIFO	RNIA.								
" ------ "	BEVERLY HILLS NAT. BK. & TR. CO. Jun30Stmt. 90-1129 dⒹT●‡'29	O. N. BEASLEY----	R. P. BISHOP------- G. W. DAVIS, *V. P. and Tr. Off.*	G. J. BROOKS -------	E. A. POE, *A. C. and Escrow Off.* R. S. BEASLEY	150,000	98,200	$1 394 630	68,000	432,300	510,520	175,690	587,320	Chase N., N. Y.; Cont. Ill. Bk. & Tr. Co., Chi. Citiz. N. Tr. & Sav., Los A.; Wells Fargo Bk. & Un. Tr. Co., San F.
		THE PIONEER	GROUP OF BEV	ERLY HILLS										
" ------ "	CALIFORNIA BANK 90-1221 Ⓢ●‡$'04	----------	----------	W. F. Brandt Jr., *V. P. and Mgr.*	P. R. Graham, *A. Mgr.*	5,000,000	4,650,400	----------	----------	----------	----------	----------	----------	Cent. Han. Bk. & Tr., Chase N., Gty. Tr., N. City, N. Y.; Cont. Ill. Bk. & Tr., Chi.; 1st N., Pitt.; Bk. of Calif. N. A., Crocker-1st N. and Wells Fargo Bk. & Un. Tr., San F.
		All Banking Ma	tters Promptly H	andled.		(Beverly	Hills O	ffice. S	ee Head	Office, Lo	s Angele	s, Calif.)		

(*Beverly Hills continued on next page*)

LOS ANGELES - PASADENA
SAN FRANCISCO
WILLIAM R. STAATS CO.
PACIFIC COAST SECURITIES
BOUGHT — SOLD — QUOTED

Digitized for FRASER
https://fraser.stlouisfed.org
Federal Reserve Bank of St. Louis

Town and County. ▲County Seats. 12 Fed. Res. Dist. ⌊ Los Angeles Br.	●Mem. A.B.A. ²New §State †Priv. ‡Mem. State B. Ass'n. [Estab. ◆Fed. Res. Depts: T-Trust B-Bond d-Safe Deposit Ⓢ Savings	President.	Vice-President.	Cashier.	Ass't Cashier.	Liabilities. Paid-up Capital	Surplus and Profits	Deposits	Other Liabilities	Resources. Loans and Discounts	Bonds and Securities	Miscellaneous	Cash & Exchanges, Due from Banks	Principal Correspondents.
Beverly Hills 17,429 ⌊ Los Angeles O15 *(Continued)*	*First National Bank*	(*Closed June 3, 1932*)												
" ——— "	**SECURITY-FIRST NATIONAL BANK OF LOS ANGELES** 90-1010 dBⒷT◆‡'24	———	RALPH C. LONG, *V. P. and Mgr.*	J. W. EAGLE, *A. Mgr.*	———	(Beverly Hills Branch. For Complete Report See Head Office, Los Angeles)								
		ONE OF 127 OFFICES AND BRANCHES OPERATED IN SOUTHERN CALIFORNIA.												
Bieber ——— 150 Lassen C8	**BANK OF AMERICA NATL. TR. & SAVGS. ASSN.** 90-827 ⒷT◆‡'67	———	———	H. E. BLACK, *Mgr.*	———	$ 50 000 000 (Bieber Branch. See San Francisco or Los Angeles, Calif.)	$ 45 872 010							
		WITH BANK OF AMERICA OPERATES 410 BRANCHES IN CALIFORNIA.												
Bishop ——— 1159 ⌊ Inyo I 15	**BANK OF AMERICA** 90-1241 dBⒷT◆‡$'67	———	———	J. L. BYRNE, *Mgr.*	———	4,000,000 (Bishop Branch. See San Francisco or Los Angeles, Calif.)	2,137,030							
		WITH BANK OF AMERICA N.T. & S.A. OPERATES 410 BRANCHES IN CALIFORNIA.												
Blythe ——— 1020 ⌊ Riverside P25	*First National Bank*	(*Closed August 12, 1931*)												
Brawley ——— 10,439 ⌊ Imperial Q22	**BANK OF AMERICA NATL. TR. & SAVGS. ASSN.** 90-820 ⒷT◆‡'67	——— ———	LEROY HOLT ———	WALTER B. HAVEKORST, *Mgr.* PETER J. SCHARTZ, *A. Mgr.*	———	50 000 000 (Brawley Branch. See San Francisco or Los Angeles, Calif.)	45 872 010							
		WITH BANK OF AMERICA OPERATES 410 BRANCHES IN CALIFORNIA.												
" ——— "	**SECURITY-FIRST NATIONAL BANK OF LOS ANGELES** 90-508 dBⒷ◆‡'23	——— ———	O. G. HORNE ———	RAY SWANSON, *Mgr.*	C. A. JACOBSON, *A. Mgr.*	(Brawley Branch. For complete report, see Head Office, Los Angeles)								
		ONE OF 127 OFFICES AND BRANCHES OPERATED IN SOUTHERN CALIFORNIA.												
Brea ——— 2435 ⌊ Orange O16	First National Bank dⓈ◆'12 Jun30Stmt. 90-735	W. D. Howard ———	John. J. Cox ———	John J. Cox ———	Corinne D. Inns ———	25,000	250	$ 164,650	———	$ 11,300	$ 134,110	$ 25,310	$ 7,640	Far. & Merch. N., Los A.: W. F. Bk. & Un. Tr. Co., San F.
" ——— "	Oilfields National Bank Jun30Stmt. 90-1181 dⒷ◆‡'26	A. H. Brown, *Ch. of Bd. and Pres.* E. W. Curtis, *V. P.*	W. C. Davis, *Exec.* W. E. Jackson H. A. MacClatchie	R. E. Barnes ———	E. Waterman ——— Wayne Vinnedge	75,000	12,410	527,090	$ 73,460	222,580	360,380	55,290	49,720	Chase N., N. Y.; Anglo Calif. N., San F.; Citiz. N., Los A.
Brentwood ——— 756 **Contra Costa** H6	**BANK OF AMERICA NATL. TR. & SAVGS. ASSN.** 90-781 dBⒷT◆‡$'67	———	———	R. J. WALLACE, *Mgr.*	———	50 000 000 (Brentwood Branch. See San Francisco or Los Angeles, Calif.)	45 872 010							
		WITH BANK OF AMERICA OPERATES 410 BRANCHES IN CALIFORNIA.												
Buena Park ——— 520 ⌊ Orange O16	Southern County Bank ——— §'17 90-865	———	———	Bert M. Wells, *Mgr.*	———	(Branch of Southern County Bank, Anaheim, Calif.)								

LOS ANGELES - PASADENA SAN FRANCISCO

WILLIAM R. STAATS CO.

PACIFIC COAST SECURITIES BOUGHT — SOLD — QUOTED

Number under Name of Bank is the New Transit Number given to each bank in U. S. exclusively by The Rand-McNally Bankers' Directory, under the authority of The American Bankers Ass'n.

CALIFORNIA—Continued

Non-Bank Towns with Nearest Banking Point (Indexed Acces.), Lawyers, Laws (indexed) in back of this volume. For Interest Rates, Holidays, etc., see Laws.

Town and County. ▲County Seats. 12 Fed. Res. Dist. ⌊ Los Angeles Br.	●Mem. A.B.A. ⁿNew §State †Priv. ‡Mem. State B. Ass'n. [Estab. ◆Fed. Res. Depts: T-Trust B-Bond d-Safe Deposit Ⓢ Savings	President.	Vice-President.	Cashier.	Ass't Cashier.	Liabilities. Paid-up Capital	Surplus and Profits	Deposits	Other Liabilities	Resources. Loans and Discounts	Bonds and Securities	Miscellaneous	Cash & Exchanges, Due from Banks	Principal Correspondents.
Burbank 16,662 ⌊ Los Angeles O15	**BANK OF AMERICA NATL. TR. & SAVGS. ASSN.** 90-966 ⒷⓈT•‡'67	----------	----------	J. L. HEY, *Mgr.*	----------	$ 50 000 000	$ 45 872 010							
		WITH BANK O	F AMERICA OPE	RATES 410 BRAN	CHES IN CALIFO	(Burba	nk Bran	ch. *See*	San Fran	cisco or L	os Angele	s, *Calif.*)		
" ----- "	Burbank State Bank dⒷ•‡$'29 Jun30Stmt. 90-1313	L. A. Dymond ----	Val. A. Bonney---- T. D. Buffington	E. A. Pendarvis----	A. G. Graham-----	50,000	11,500	$ 200,000	$ 5,000	$ 65,000	$ 151,000	----------	$ 50,500	Chase N., N.Y.; Seab. N., Los A.
" ----- "	*Magnolia Park National Bank (Voluntary liquidation April 18, 1932.)*													
" ----- "	**SECURITY-FIRST NATIONAL BANK OF LOS ANGELES** 90-556 dⒷⒺT•‡'23	----------	R. O. CHURCH. *V. P. and Mgr.*	J. O. BISHOP, *A. Mgr.*	----------	(Burba	nk Bran	ch. *For*	complete	report se	e Head O	ffice, Los	Angeles)	
		ONE OF 127 O	FFICES AND B	RANCHES OPER	ATED IN SOUTH	ERN C	ALIFO	RNIA.						
Burlingame 13,270 San Mateo G18	**AMERICAN TRUST COMPANY** ◆ ⒷT‡$'54	(80-557) Bank of G. H. Stern an (90-1288) Broad G. B. Sweet, *A.*	Burlingame Bran d A. H. Wright, *A* way Burlingame *Mgr.*	ch; S. C. Teal, *A. V. P. and Mgr.*; *sst. Cashiers and As* Branch; S. C. Teal,	*st. Secretaries.* *A. V. P.*; Chas. C. Si	(Branc	hes of A	merican	Trust Co	., San Fr	ancisco,	Cal.)		
" ----- "	**BANK OF AMERICA** 90-1245 dⒷⓈT•‡$'67	----------	----------	A. H. SAGEHORN, *Mgr.*	----------	4,000,000	2,137,030							
		COMBINED BA	NKS OPERATE	410 BRANCHES I	N CALIFORNIA.	(Broa	dway- B	urlinga	me Bra	nch.	See San F	rancisco	or	
" ----- "	**BANK OF AMERICA NATL. TR. & SAVGS. ASSN.** 90-895 ⒷⓈT•‡'67	----------	----------	HENRY C. MAIER. *Mgr. and A. Tr. Off.*	----------	50 000 000	45 872 010							
		COMBINED BA	NKS OPERATE	410 BRANCHES I	N CALIFORNIA.	(Burlin	game B	ranch.	See Head	Office, S	an Franc	isco or		
Byron 360 Contra Costa I7	**AMERICAN TRUST COMPANY** ◆ 90-559 ⒷⓈT•‡$'54	----------	----------	E. C. Hannum, *Mgr.*	----------	(Byron	Branch.	*See Hea*	d Office,	San Fra	ncisco, C	alif.) ----	----------	
Calexico 6299 ⌊ Imperial I22	**BANK OF AMERICA** 90-1325 dⒷⓈT•‡$'67	----------	----------	W. E. O'BRIEN, *Mgr.*	----------	4,000,000	2,137,030							
		WITH BANK O	F AMERICA N.T.	& S.A. OPERAT	ES 410 BRANCH	(Calexi	co Bran	ch. *See*	San Fran	cisco or L	os Angele	s, *Calif.*)		
						ES IN C	ALIFO	RNIA.						
" ------ "	First Central National Bank Jun30Stmt. 90-519 dⒷ•‡'27	J. O. Butts, *Ch. of Bd. and Pres.* C. R. Burr, *V. P.*	T. J. West--------- J. B. Hoffman W. C. Jones	E. M. Beidleman --	----------	300,000	67,450	1,886,760	----------	1,504,340	73,920	$ 23,340	652,600	Chase N., N.Y.; Cont. Ill. Bk. & Tr. Co., Chi.; Crocker 1st N., San F.; Secur.-1st N. and Far. & Merch. N., Los A.
Calipatria 1554 ⌊ Imperial P23	**SECURITY-FIRST NATIONAL BANK OF LOS ANGELES** 90-830 dⒷⒺ•‡'23	----------	----------	H. J. INGRAM, *Mgr.*	----------	(Calipa	tria Bra	nch. *F*	or Compl	ete Repo	rt See H	ead Offic	e,	
		ONE OF 127 O	FFICES AND B	RANCHES OPER	ATED IN SOUTH	Los	*Angeles)*							
						ERN C	ALIFO	RNIA.						
Calistoga 1000 Napa G5	**Calistoga National Bank** Jun30Stmt. 90-560 dⒷ•‡'09	Andrew Rocca-----	Henry Brown -----	Frank Piner -------	E. Molinari-------	75,000	12,750	734,670	$ 90,000	545,890	269,200	45,630	51,710	Chase N., N.Y.; Wells Fargo Bk. & Un. Tr. Co. and Am. Tr. Co., San F.; Cent. N., Oakland.

LOS ANGELES - PASADENA
SAN FRANCISCO
WILLIAM R. STAATS CO.
PACIFIC COAST SECURITIES
BOUGHT — SOLD — QUOTED

Digitized for FRASER
https://fraser.stlouisfed.org
Federal Reserve Bank of St. Louis

Town and County. ▲County Seats. 12 Fed. Res. Dist. ⌊ Los Angeles Br.	●Mem. A.B.A. ?New §State †Priv. ‡Mem. State B. Ass'n. [Estab. ◆Fed. Res. Depts: T-Trust B-Bond d-Safe Deposit Ⓢ Savings	President.	Vice-President.	Cashier.	Ass't Cashier.	Liabilities. Paid-up Capital	Surplus and Profits	Deposits	Other Liabilities	Resources. Loans and Discounts	Bonds and Securities	Miscellaneous	Cash & Exchanges, Due from Banks	Principal Correspondents.
Camarillo ....3092 ⌊ Ventura O13	**BANK OF AMERICA NATL. TR. & SAVGS. ASSN.** 90-841 ⓈⒿ•‡'67	----------	----------	J. A. LAGOMARSINO, *Mgr.*	L. E. YOUNGGREEN, *A. Mgr.*	$ 50 000 000	$ 45 872 010	----------	----------	----------	----------	----------	----------	
	WITH BANK OF AMERICA OPERATES 410 BRANCHES IN CALIFORNIA.			E. L. DAVIS, *A. Mgr.*		(Camarillo Branch: *See San Francisco or Los Angeles, Calif.*)								
Cambria.....372 San Luis Obispo L8	Bank of Cambria d Ⓢ•‡$'03 Jun30Stmt. 90-561	W. M. Lyons	M. B. Mayfield	J. F. Stewart	G. S. Dickie, *Sec.*	50,000	16,450	$ 481,170	$ 150,000	$ 201,310	$ 408,100	$ 29,410	$ 58,790	N. City, N. Y.; Anglo Calif. N., San F.; Secur.-1st N., Los A. and San Luis Obispo.
Campbell.....2791 Santa Clara I23	**AMERICAN TRUST COMPANY** ◆ 90-562 Ⓣ‡$'54	----------	----------	R. G. Archibald, *Mgr.*	W. N. Lloyd, *A. Mgr.*	(Campbell Branch: *See Head Office, San Francisco, Calif.*)								
Canoga Park ⌊ Los Ang. O14	**CALIFORNIA BANK** 90-822 Ⓢ•‡$'04	----------	----------	W. C. Hanson, *Mgr.*	H. W. Wenberg, *Pro.-Mgr.*	5,000,000	4,650,400	----------	----------	----------	----------	----------	----------	Cent. Han. Bk. & Tr., Chase N., Gty. Tr., N. City, N. Y.; Cont. Ill. Bk. & Tr., Chi.; 1st N., Pitts.; Bk. of Calif. N. A., Crocker-1st N. and Wells Fargo Bk. & Un. Tr., San F.
	All Banking Matters promptly handled.					(Canoga Park Office. *See Head Office, Los Angeles, Calif.*)								
Carlsbad .....1660 ⌊ San Diego Q19 Carmel .....2260 Monterey K6	First National Bank d Ⓢ•‡'27 Jun30Stmt. 90-1205	G. L. McKeehan L. C. Alles, *Ch.*	Harold Ingraham R. H. Sonneman	S. Stephensen	----------	25,000	1,590	105,310	$ 9,230	51,170	32,060	13,840	44,060	Secur.-1st N., Los A.; 1st N., Oceanside.
	Bank of Carmel.....d Ⓢ$'23 Jun30Stmt. 90-1102	T. A. Work	C. L. Berkey A. Stewart	C. L. Berkey	A. F. Halle	50,000	92,410	772,690	51,980	616,290	182,010	30,300	138,490	Cent. Han. Bk. & Tr. Co., N. Y.; Crocker-1st N., San F.; 1st N., Monterey.
" ------ "	Monterey County Trust & Sav. Bk..90-1323 ⓈⒿ•‡$'30	----------	----------	J. E. Abernethy, *Mgr.*	G. H. Burnett, *A. Mgr.*	(Branch of Salinas, Calif.)								
Carpinteria ..1840 ⌊ Santa Barbara O12	**SECURITY-FIRST NATIONAL BANK OF LOS ANGELES** 90-693 dⒷⓄ•‡'22	----------	----------	D. SAFWENBERG, *Mgr.*	----------	(Carpinteria Branch. *See Los Angeles, Calif.*)		For Complete Report See Head Office,						
	ONE OF 127 OFFICES AND BRANCHES OPERATED IN SOUTHERN CALIFORNIA.													
Caruthers.....3340 Fresno K11 Castroville.....3106 Monterey K6	First National Bank Jun30Stmt. 90-892 dⒷ•‡'19	W. C. Freeland, *Ch. of Bd. and Pres.*	A. Clevenger	H. L. Smith	Naomi Hammond	25,000	1,030	101,210	25,080	50,520	65,230	18,630	17,930	Am. Tr. Co., San F.; Bk. of Am. N. Tr. & Sav. Assn., Fresno.
	Monterey County Trust & Savings Bank.....§'30 90-1326	----------	----------	M. L. Griffin	----------	(See Head Office, Salinas, Calif.)								
Catalina Island Cedarville.....719 Modoc B11	(*See Avalon*) Modoc County Bank d Ⓢ•‡$'07 90-563	----------	----------	----------	J. Donnelly	(Surprise Valley Branch, Modoc County Bank, Alturas, Calif.)								N. City, N. Y.; Bk. of Calif. N. A., San F.; Calif. N., Sac.; Reno N., Reno.
Centerville ...1025 Alameda G22	**BANK OF AMERICA NATL. TR. & SAVGS. ASSN.** 90-564 ⓈⒿ•‡'67	----------	JNO. G. MATTOS, Jr., *V. P.*	F. T. DUSTERBERRY, *Mgr. and A. Tr. Off.*	----------	50 000 000	45 872 010	----------	----------	----------	----------	----------	----------	
	WITH BANK OF AMERICA OPERATES 410 BRANCHES IN CALIFORNIA.					(Centerville Branch. *See San Francisco or Los Angeles, Calif.*)								
Ceres.....981 Stanislaus I 8	Bank of Ceres .....d Ⓢ•‡$'11 Jun30Stmt. 90-565	W. R. Service	Arthur L. Harris	Arthur L. Harris	Jacob O. Bowman	50,000	28,380	268,800	30,000	206,410	109,690	16,770	44,320	N. City, N. Y.; A. & L. P. N., San F.; Modesto Tr. & Sav., Modesto; Citiz. N. Tr. & Sav., Los A.; Cent. N., Oakland.
Chico.....7961 Butte E7	***BANK OF AMERICA NATL. TRUST and SAVINGS ASSN.** 90-305 ⓈⒿ•‡'67	GUY R. KENNEDY, *Ch. Adv. Bd.* ED. HARKNESS, *V. Ch. Adv. Bd.*	WM. J. O'CONNOR E. T. WILLIAMSON	S. K. TROXEL, *V. P. and Mgr.*	W. F. MATTHEWS, *A. Mgr.*	50 000 000	45 872 010	----------	----------	----------	----------	----------	----------	
	WITH BANK OF AMERICA OPERATES 410 BRANCHES IN CALIFORNIA.					(Chico Branch. *See San Francisco or Los Angeles, Calif.*)								
" ------ "	***FIRST NATL. TR. & SAV. BK. OF CHICO** Jun30Stmt. 90-307 dⓈⒿ•‡'07	ALDEN ANDERSON	MRS. S. MILLER T. N. CREW, *Tr. Off.*	P. S. YOCKEY S. N. GRAVES, *A. Tr. Off.*	T. N. CREW RAY W. SEAGER J. E. HOLUB S. N. GRAVES	150.000	57,950	2,612,810	150,000	1,435,740	1,072,800	214,370	247,840	Chase N., N. Y.; Wells Fargo Bk. & Un. Tr. Co. and Anglo Calif. N., San F.; Calif. N. and Cap. N., Sac.; 1st N., Oroville.
	"SEND US YOUR CHICO ITEMS DIRECT." Collections, Bill of Lading Drafts, Cash and Time Items Given Prompt Personal Attention.													
" ------ "	*People's Sav. & Com'l Bank ◆ 90-817 dⓈ•‡$'14 Jun30Stmt.	J. F. Morehead, *Ch. of Bd. and Pres.*	J. A. Bennett Lee Richardson	A. H. Sanborn	R. C. Uhl	100,000	33,190	902,370	71,800	362,420	670,130	23,070	51,750	Irv. Tr. Co., N. Y.; Am. Tr. and Bk. of Calif. N. A., San F.; Cap. N., Sac.
" ------ "	Chico Clearing House (*Members indicated by a **)	----------	T. J. Bohling	A. H. Sanborn, *Mgr.*	S. K. Troxel, *Sec. and Tr.*	----------	----------	----------	----------	----------	----------	----------	----------	

LOS ANGELES - PASADENA SAN FRANCISCO

WILLIAM R. STAATS CO.

PACIFIC COAST SECURITIES BOUGHT — SOLD — QUOTED

Number under Name of Bank is the New Transit Number given to each bank in U. S. exclusively by The Rand-McNally Bankers' Directory, under the authority of The American Bankers Ass'n.

CALIFORNIA—Continued

Non-Bank Towns with Nearest Banking Point (Indexed Acces.), Lawyers, Laws (indexed) in back of this volume. For Interest Rates, Holidays, etc., see Laws.

Town and County. ▲County Seats. 12 Fed. Res. Dist. ⌊Los Angeles Br.	●Mem. A.B.A. ⁿNew §State †Priv. ‡Mem. State B. Ass'n. [Estab. ◆Fed. Res. Depts: T-Trust B-Bond d-Safe Deposit Ⓢ Savings	President.	Vice-President.	Cashier.	Ass't Cashier.	Liabilities. Paid-up Capital	Surplus and Profits	Deposits	Other Liabilities	Resources. Loans and Discounts	Bonds and Securities	Miscellaneous	Cash & Exchanges, Due from Banks	Principal Correspondents.
Chino 3118 ⌊San Bernardino 017	***BANK OF AMERICA** 90-566 Ⓢ●‡$'67	----------	----------	A. H. TOLLE, *Mgr.*	----------	$4 000 000	$2 137 030	----------	----------	----------	----------	----------	----------	
	WITH BANK O	**F AMERICA N.T.**		**& S.A. OPERAT**	**ES 410 BRANCH**	**(Chino**	**Branch**	*. See Sa*	*n Franci*	*sco or Lo*	*s Angeles*	*, Calif.)*		
" ------ "	San Antonio Regional Clearing House (*Members indicated by a* ★)	Oscar Arnold ------	----------	R. C. Williams, *Sec.*	Chester Warren, *Mgr.*	----------	----------	----------	----------	----------	----------	----------	----------	
Chowchilla 847 Madera J11	**BANK OF AMERICA** 90-1262 dⒷⓈT●‡$'67	----------	----------	WM. A. ANDERSON, *Mgr.*	----------	4,000,000	2,137,030	----------	----------	----------	----------	----------	----------	
	WITH BANK O	**F AMERICA N.T.**		**& S.A. OPERAT**	**ES 410 BRANCH**	**(Chowc**	**hilla Br**	**anch.**	*See San*	*Francisc*	*o or Los*	*Angeles,*	*Calif.)*	
Chula Vista 3869 ⌊San Diego Q19	**BANK OF AMERICA NATL. TR. & SAVGS. ASSN.** 90-567 Ⓢ●T'67	GREG ROGERS, *Ch. Adv. Bd.*	----------	EDWIN T. SMITH, *Mgr.*	CHAS. P. MOIES, *A. Mgr.*	50 000 000	45 872 010	----------	----------	----------	----------	----------	----------	
	WITH BANK O	**F AMERICA OPE**		**RATES 410 BRAN**	**CHES IN CALIFO**	**(Chula**	**Vista B**	**ranch.**	*See San*	*Francisc*	*o or Los*	*Angeles,*	*Calif.)*	
" ------ "	**SECURITY TRUST & SAVINGS BANK OF SAN DIEGO** 90-1301 Ⓢ●T●‡$'28	----------	----------	D. C. DICKINSON, *Mgr.*	----------	*(Chula*	*Vista Br*	*anch. S*	*ee Head*	*Office, Sa*	*n Diego,*	*Calif.)*	----------	Irv. Tr. and Chase N., N. Y.; Anglo Calif. N. and W. Fargo Bk. & Un. Tr., San F.; Far. & Merch. N., Los A.
	Special attentio	**n given to collect**		**ion items.**										
	Reasonable cha	**rges and prompt**		**remittance.**										
Claremont 2719 ⌊Los Angeles P7	Citizens National Bank Jun30Stmt. 90-1142 dⒷ●‡'25	Martin Abernethy.	H. T. Belcher George Jencks	Herbert E. Mead	J. C. Litwiller	50,000	48,280	$ 487,620	$ 29,600	$ 263,120	$ 249,420	$ 24,520	$ 78,450	Cent. Han. Bk. & Tr. Co., N.Y.: Citiz. N. Tr. & Sav., Los A.
" ------ "	First National Bank d Ⓢ●‡'09 Jun30Stmt. 90-568	Ira J. Cree, *Ch. of Bd. and Pres.*	E. E. Jones E. V. Decker	L. P. Helmick	Ralph Davis	100,000	141,430	746,390	102,100	545,050	332,860	84,320	127,690	N. City, N. Y.; Cont. Ill. Bk. & Tr. Co., Chi.; Citiz. N. Tr. & Sav., Los A.
Cloverdale 759 Sonoma G3	**BANK OF AMERICA** 90-1237 dⒷⓈT●‡$'67	R. B. HALL, *Ch. Adv. Bd.*	ENRICO PRATI, *V. Ch. Adv. Bd.*	A. J. GIOVANNETTI, *Mgr.*	----------	4,000,000	2,137,030	----------	----------	----------	----------	----------	----------	
	WITH BANK O	**F AMERICA N.T.**		**& S.A. OPERAT**	**ES 410 BRANCH**	**(Clover**	**dale Br**	**anch.**	*See San F*	*rancisco*	*or Los A*	*ngeles, C*	*alif.)*	
" ------ "	First National Bk. d Ⓢ●‡'84 Jun30Stmt. 90-569	C. B. Shaw ------	Geo. Cavalli ------	C. L. Sedgley	Emma Herrmann	50,000	34,020	554,710	50,000	425,450	178,980	18,300	66,000	Chase N., N. Y.; Anglo Calif. N., San F.
Clovis 1316 Fresno J12	First National Bk. dⒷⓈ●‡'12 Jun30Stmt. 90-738	R. J. Glenn, *Ch. of Bd. and Pres.*	H. F. Good ------	F. L. Camp ------	Ralph Glenn ------	50,000	7,030	223,760	32,340	133,200	119,070	40,150	20,710	N. City, N. Y.; Bk. of Am., San F.
Coachella 2372 ⌊Riverside P21	First National Bank d Ⓢ●‡'12 Jun30Stmt. 90-767	J. M. Westerfield, *Ch. of Bd. and Pres.*	C. H. Hollis ------	H. A. Westerfield	A. M. Westerfield	25,000	12,790	407,930	25,450	370,150	14,450	25,910	60,660	Cent. Han. Bk. & Tr. Co., N. Y.; Crocker 1st N., San F.
Coalinga 2851 Fresno K10	**SECURITY-FIRST NATIONAL BANK OF LOS ANGELES** 90-292 dⒷⓈT●‡'24	----------	----------	CHAS. J. ENOS *Mgr.*	MISS MAY WEBB, *A. Mgr.*	(Coalin	ga Bran	ch. *For*	*Complete*	*Report S*	*ee Head O*	*ffice, Los*	*Angeles)*	
	ONE OF 127 O	**FFICES AND B**		**RANCHES OPER**	**ATED IN SOUTH**	**ERN C**	**ALIFO**	**RNIA.**						
Colfax 912 Placer F9	**BANK OF AMERICA NATL. TR. & SAVGS. ASSN.** 90-571 Ⓢ●T'67	ROBERT A. PEERS, *Ch. Adv. Bd.*	----------	ARTHUR C. WEAVER, *Mgr.*	J. F. LANGE, *A. Mgr.*	50 000 000	45 872 010	----------	----------	----------	----------	----------	----------	
	WITH BANK O	**F AMERICA OPE**		**RATES 410 BRAN**	**CHES IN CALIFO**	**(Colfax**	**Branch.**	*See San*	*Francisc*	*o or Los*	*Angeles,*	*Calif.)*		
Colma 2063 San Mateo F16	**BANK OF AMERICA NATL. TR. & SAVGS. ASSN.** 90-930 Ⓢ●T'67	GEO. LAGOMARSINO *Ch. Adv. Bd.*	OLIVER GRANUCCI, *V. Ch. Adv. Bd.*	CHAS. SUENDERMAN, *V. Ch. Adv. Bd.*	C. CATTORI, *Mgr.*	50 000 000	45 872 010	----------	----------	----------	----------	----------	----------	
	WITH BANK O	**F AMERICA OPE**		**RATES 410 BRAN**	**CHES IN CALIFO**	**(Colma**	**Branch.**	*See San*	*Francisc*	*o or Los*	*Angeles,*	*Calif.)*		

LOS ANGELES - PASADENA
SAN FRANCISCO
WILLIAM R. STAATS CO.
PACIFIC COAST SECURITIES
BOUGHT — SOLD — QUOTED

Digitized for FRASER
https://fraser.stlouisfed.org
Federal Reserve Bank of St. Louis

Town and County. ▲County Seats. 12 Fed. Res. Dist. ⌊ Los Angeles Br.	●Mem. A.B.A. nNew §State †Priv. ‡Mem State B. Ass'n. [Estab. ◆Fed. Res. Depts: T-Trust B-Bond d-Safe Deposit Ⓢ Savings	President.	Vice-President.	Cashier.	Ass't Cashier.	Liabilities. Paid-up Capital	Surplus and Profits	Deposits	Other Liabilities	Resources. Loans and Discounts	Bonds and Securities	Miscellaneous	Cash & Exchange, Due from Banks	Principal Correspondents.
Colton ....8014 ⌊ San Bern'dino O18	**BANK OF AMERICA** 90-299 dⒷ†‡$'67	---------- WITH BANK O	---------- F AMERICA N.T.	J. R. THOMSON, *Mgr.* & S.A. OPERAT	---------- ES 410 BRANCH	$4 000 000 (Colton ES IN C	$2 137 030 Branch. ALIFO	*See San* RNIA.	*Francisc*	*o or Los*	*Angeles, Calif.)*			
" ..... "	Citizens National Bank Jun30Stmt. 90-300 dⒷⓈ●‡'29	H. B. Smith	L. C. Newcomer ... W. T. Garrett	E. B. Wilkerson... N. H. Cooley, *V. P.*	E. H. Allingham..	50,000	10,000	$ 486,860	$ 105,980	$ 158,680	$ 366,110	$ 29,340	$ 98,700	Chase N., N.Y.; W. F. Bk. & Un. Tr., San F.; Citiz. N. Tr. & Sav., Los A.; Am. N., San Bernardino.
▲Colusa .....2116 Colusa F6	The Colusa County Bank Jun30Stmt. 90-443 dⒷⓈ●‡$'28	T. Harrington....	F. W. Schutz.....	T. Crane.....	----------	400,000	96,010	2,048,280	328,140	2,185,370	326,990	164,170	195,900	Cent. Han. Bk. & Tr. Co., N.Y.; Cont. Ill. Bk. & Tr. Co., Chi.; Bk. of Calif. N. A., San F.; Calif. N., Sac.
" ..... "	First Savings Bank..dⒸ†‡$'02 Jun30Stmt. 90-444	J. M. Henderson, Jr.	----------	Everett Bowes.....	L. A. Mace.....	100,000	20,760	570,310	67,140	409,660	262,210	53,560	32,780	Anglo Calif. N., San F.; Cap. N., Sac.
Compton ... 12,516 ⌊ Los Angeles Q4	**BANK OF AMERICA NATL. TR. & SAVGS. ASSN.** 90-1069 ⒷⓈ●‡'67	---------- WITH BANK O	---------- F AMERICA OPE	P. F. LLEWELLYN, *Mgr.* RATES 410 BRAN	---------- CHES IN CALIFO	50 000 000 (Compt RNIA.	45 872 010 on Bra	nch. *See*	*San Fra*	*ncisco or*	*Los Ange*	*les, Calif*	.)	
" ..... "	**COMPTON NATIONAL BANK** Jun30Stmt. 90-1159	H. E. Reed	G. E. Nygaard.....	H. H. Whitaker...	G. F. Whitaker .... T. L. Lane, *Escrow Off.*	100,000	25,480	491,370	55,420	188,820	402,160	4,930	76,360	Secur.-1st N., Los A.
" ..... "	**SECURITY-FIRST NATIONAL BANK OF LOS ANGELES** 90-499 dⒷⓈ●‡'26	---------- ONE OF 127 O	H. J. MAYO ..... FFICES AND B	A. R. TITUS, *Mgr.* ... RANCHES OPER	DALE REED, *A. Mgr.* ATED IN SOUTH	(Compt ERN C	on Bran ALIFO	ch. (*For* RNIA.	*Complete*	*Report S*	*ee Head O*	*ffice, Los*	*Angeles)*	
Concord.....1125 Contra Costa O21	**AMERICAN TRUST COMPANY** ◆ 90-526 ⒶⓉ●‡$'54	----------	----------	D. L. MacMichael, *Mgr.*	S. C. Ferguson, *A. Mgr.*	(Concor	d Branc	h. *See*	*Head Offi*	*ce, San F*	*rancisco,*	*Calif.)*		
" ..... "	**BANK OF AMERICA NATL. TR. & SAVGS. ASSN.** 90-525 ⒷⓉ●‡'67	---------- WITH BANK O	---------- F AMERICA OPE	S. MAHLER, *Mgr. and Asst. Tr. Off.* RATES 410 BRAN	W. E. BALLENGER, *A. Mgr.* CHES IN CALIFO	50 000 000 (Conco RNIA.	45 872 010 rd Bran	ch. *See*	*San Fra*	*ncisco or*	*Los Ang*	*eles, Cali*	*f.)*	
Corcoran.....1768 Kings L12	First National Bank..dⓈ●‡'09 Jun30Stmt. 90-534	J. W. Guiberson .. J. B. Boyett, *Exec. V. P.*	J. C. Sperry ..... Nis Hansen	C. E. Wilson.....	H. L. Roberts..... B. G. Crary	100,000	56,110	454,870	212,870	479,570	208,440	33,850	101,930	N. City, N. Y.; Crocker 1st N., San F.; Secur.-1st N., Los A.; Bk. of Am. N. Tr. & Sav. Assn., Fresno.
Corning .....1377 Tehama E6	**BANK OF AMERICA NATL. TR. & SAVGS. ASSN.** 90-755 Ⓢ†●‡'67	---------- WITH BANK O	---------- F AMERICA OPE	EMERY A. SHOOK, *Mgr.* RATES 410 BRAN	---------- CHES IN CALIFO	50 000 000 (Cornin RNIA.	45 872 010 g Branc	h. *See S*	*an Fran*	*cisco or*	*Los Ang*	*eles, Cal*	*if.)*	
" ..... "	Bank of Corning.....ⒷⓈ●‡$'04 Jun30Stmt. 90-572	J. L. Donnovan....	C. D. Hill.....	C. D. Hill.....	L. L. Million	80,000	41,640	683,670	15,000	432,180	278,620	7,380	102,140	Chase N., N. Y.; W. F. Bk. & Un. Tr. Co. and Anglo Calif. N., San F.
Corona.....7018 ⌊ Riverside O17	Citizens Bank.....dⒷⓈ●‡$'90 Jun30Stmt. 90-318	T. C. Jameson.....	F. E. Snedecor....	Geo. E. Snidecor ..	C. R. Emerson..... R. L. Hailey	50,000	40,310	602,280	18,000	457,630	175,970	29,500	47,480	Chase N., N. Y.; Secur.-1st N. and Citiz. N. Tr. & Sav., Los A.; 1st N., Corona.
" ..... "	First National Bank dⓈ●‡'05 Jun30Stmt. 90-319	G. E. Snidecor	F. E. Snedecor .... F. S. Johnson	A. M. Root, Jr. ...	G. V. Claytor	100,000	52,230	895,000	100,000	384,750	510,040	51,590	200,840	Cent. Han. Bk. & Tr. Co., N. Y.; Secur.-1st N., Los A.; Crocker 1st N., San F.
Coronado.....5425 ⌊ San Diego Q18	**BANK OF AMERICA NATL. TR. & SAVGS. ASSN.** 90-573 Ⓢ†●‡'67	---------- WITH BANK O	---------- F AMERICA OPE	MARTIN WICARIUS, *Mgr.* RATES 410 BRAN	---------- CHES IN CALIFO	50 000 000 (Coron RNIA.	45 872 010 ado Bra	nch. *S*	*ee San F*	*rancisco*	*or Los A*	*ngeles, C*	*alif.)*	
" ..... "	**FIRST NATIONAL TR. & SAV. BK.** 90-843 dⒷⓈⓉ●‡'16	----------	----------	R. M. ENGLISH, *A. Cash. and Mgr.*	L. W. BUTLER, *A. Mgr.*	(*See He*	*ad Office,*	*San Die*	*go, Calif*	.)	----------	----------	----------	Chase N., N. Y.; Cont. Ill. Bk. & Tr. Co., Chi.; Wells Far. Bk. & Un. Tr. Co., Am. Tr. Co., and Anglo Calif. N., San F.; Secur.-1st N., Los A.
Costa Mesa ..3037 ⌊ Orange R6	*Bank of Balboa*.....	(*Closed January 20, 1932*)												

LOS ANGELES - PASADENA SAN FRANCISCO

WILLIAM R. STAATS CO.

PACIFIC COAST SECURITIES BOUGHT — SOLD — QUOTED

Number under Name of Bank is the New Transit Number given to each bank in U. S. exclusively by The Rand-McNally Bankers' Directory, under the authority of The American Bankers Ass'n.

CALIFORNIA—Continued

Non-Bank Towns with Nearest Banking Point (Indexed Acces.), Lawyers, Laws (indexed) in back of this volume. For Interest Rates, Holidays, etc., see Laws.

Town and County. ▲County Seats. 12 Fed. Res. Dist. ⌊ Los Angeles Br.	●Mem. A.B.A. ⁿNew §State †Priv. ‡Mem. State B. Ass'n. [Estab. ◆Fed. Res. Depts: T-Trust B-Bond d-Safe Deposit Ⓢ Savings	President.	Vice-President.	Cashier.	Ass't Cashier.	Liabilities. Paid-up Capital	Surplus and Profits	Deposits	Other Liabilities	Resources. Loans and Discounts	Bonds and Securities	Miscellaneous	Cash & Exchanges, Due from Banks	Principal Correspondents.
Courtland ....672 **Sacramento** G6	**Bank of Courtland** d Ⓢ●‡$'19 Jun30Stmt. 90-891	W. C. Kesner, *Ch. of Bd. and Pres.*	Geo. K. Adams	Harvey Warren	Geo. K. Adams W. J. Edinger	$ 100,000	$ 9,090	$ 364,610	$ 42,560	$ 364,930	$ 61,150	$ 49,400	$ 41,370	W. F. Bk. & Un. Tr. Co. and Bk. of Am. N. Tr. & Sav. Assn., San F.; Calif. N., Sac.
Covelo .....419 **Mendocino** E3	Bank of Covelo ..... d●‡$'20 Jun30Stmt. 90-927	J. S. Rohrbough, *Ch. of Bd. and Pres.*	G. M. Biggar	J. D. Rohrbough	J. L. Dunlap	25,000	5,660	72,750	15,430	54,400	29,150	17,900	17,400	Crocker 1st N., San F.; Bk. of Am. N. Tr. & Sav. Assn., Ukiah.
Covina .....2774 ⌊ Los Angeles P6	Covina National Bank Ⓢ●‡'06 Jun30Stmt. 90-434	J. D. Reed	V. O. English	V. O. English	E. M. Anderson	50,000	77,000	508,000	25,000	315,000	255,000	.....	90,000	Chase N., N. Y.; Citiz. N. Tr. & Sav., Los A.
" ..... "	Covina Valley Savings Bank Jun30Stmt. 90-433 Ⓢ●‡$'01	W. M. Griswold	M. Leonhardt J. D. Coles	J. D. Coles	M. Lucile Gloege	50,000	64,640	797,520	.....	657,710	161,000	.....	93,450	Secur.-1st N. and Bk. of Am. N. Tr. & Sav. Assn., Los A.; W. F. Bk. & Un. Tr. Co., San F.
" ..... "	First National Bank dⒷ●‡'01 Jun30Stmt. 90-432	M. Leonhardt	W. M. Griswold J. D. Coles	J. D. Coles	G. H. Carson B. B. Jenks	50,000	83,540	814,700	102,300	510,190	305,400	86,570	148,380	N. City, N. Y.; 1st N., Chi.; W. F. Bk. & Un. Tr. Co., San F.; Secur.-1st N. and Bk. of Am. N. Tr. & Sav. Assn., Los A.
▲**Crescent City** 1720 **Del Norte** B2	**BANK OF AMERICA NATL. TR. & SAVGS. ASSN.** 90-481 Ⓢ⌊●‡'67	.....	.....	C. R. McRAE, *Mgr. and A. Tr. Off.*	.....	50 000 000	45 872 010	.....	.....	.....	.....	.....	.....	
		WITH BANK O	**F AMERICA OPE**	**RATES 410 BRAN**	**CHES IN CALIFO**	**(Crescent City Branch.**	*See Sa*	*n Francisco or Los Angeles, Calif.)*						
Crockett .....4314 **Contra Costa** C19	Bank of Pinole ..... Ⓢ●‡$'05 90-574	.....	.....	L. E. Hart, *Mgr.*	.....	*(See Head Office,*	*Pinole,*	*Calif.)*	.....	.....	.....	.....	.....	Chase N., N. Y.; Anglo Calif. N., Crocker 1st N., and W. F. Bk. & Un. Tr., San F.
" ..... "	First National Bank d Ⓢ●‡'19 Jun30Stmt. 90-889	P. Murphy	Albert Aljets	Marion D. Parker	W. L. Desmond A. S. Johnson	50,000	13,490	682,960	56,010	412,520	289,860	8,430	91,630	Cent. Han. Bk. & Tr. Co., N. Y.; Bk. of Calif. N. A., San F.; Cent. N., Oakland.
Crows Landing 319 **Stanislaus** I8	Bank of Newman ..... Ⓢ●‡$'03 90-536	.....	.....	R. C. Osburn, *Mgr.*	.....	*(See Head Office,*	*Newman,*	*Calif.)*	.....	.....	.....	.....	.....	Chase N., N. Y.; Crocker 1st N., San F.
" ..... "	First National Bank ..... d●‡'10 Jun30Stmt. 90-537	George W. Fink L. McAulay, *Ch. of Bd.*	W. C. Crow	C. A. Filippini	.....	25,000	22,570	253,620	6,250	147,860	115,750	8,130	35,700	1st N., N. Y.; Crocker 1st N., San F.
Cucamonga ..... ⌊ San Ber'dino O17	First National Bank d Ⓢ●‡'04 Jun30Stmt. 90-575	G. A. Klusman	H. A. Ledig	C. B. Hansen	I. H. Miller	25,000	26,420	143,300	132,780	195,770	92,390	17,230	22,090	Cent. Han. Bk. & Tr. Co., N. Y.; Secur.-1st N., Los A.
Culver City ...5669 ⌊ Los Angeles O15	**BANK OF AMERICA NATL. TR. & SAVGS. ASSN.** 90-828 Ⓢ⌊●‡'67	.....	CECIL B. De MILLE	H. W. PARKER, *A. V. P.*	R. M. GRAY, *A. Mgr.*	50 000 000	45 872 010	.....	.....	.....	.....	.....	.....	
		WITH BANK O	**F AMERICA OPE**	**RATES 410 BRAN**	**CHES IN CALIFO**	**(Culver City Branch.**	*See San*	*Francisco or Los Angeles, Calif.)*						
" ..... "	*First National Bank*	*(Closed December 24, 1931)*												
" ..... "	**SECURITY-FIRST NATIONAL BANK OF LOS ANGELES** 90-1125 dⒷⒼ⌊●‡'25	.....	.....	F. S. WHITTINGTON, *Mgr.*	G. WILSON, *A. Mgr.*	**(Culver**	**City Br**	**anch.**	*For Complete Report See Head Office, Los Angeles)*					
		ONE OF 127 OF	**FICES AND BRA**	**NCHES OPERAT**	**ED IN SOUTHER**	**N CALIFORN**	**IA.**							
Cypress .....800 ⌊ Orange N2	Southern County Bank §'27 90-1239	.....	.....	.....	Louis A. Fry, *A. C. and Mgr.*	*(Branch of Southern County Bank*				*Anaheim, Calif.)*				

LOS ANGELES - PASADENA
SAN FRANCISCO
WILLIAM R. STAATS CO.
PACIFIC COAST SECURITIES
BOUGHT — SOLD — QUOTED

Digitized for
https://fraser.stlouisfed.org
Federal Reserve Bank of St. Louis

Town and County. ▲County Seats. 12 Fed. Res. Dist. ⌊ Los Angeles Br.	◆Fed. Res. Depts: T-Trust B-Bond ‡Mem. State B. Ass'n. [Estab. d-SafeDep. ⓢSav. $LastSale%Div. d-Safe Deposit ⓢ Savings	President.	Vice-President.	Cashier.	Ass't Cashier.	Liabilities. Paid-up Capital	Surplus and Profits	Deposits	Other Liabilities	Resources. Loans and Discounts	Bonds and Securities	Miscellaneous	Cash & Exchanges, Due from Banks	Principal Correspondents.
Daly City 7838 San Mateo F16 (*Ind. Br. of San Francisco*)	**BANK OF AMERICA NATL. TR. & SAVGS. ASSN.** 90-946 ⓢT‡'67	WITH BANK OF AMERICA OPERATES 410 BRANCHES IN CALIFORNIA.		CARL E. NEWMAN, *Mgr.*		$ 50 000 000	$ 45 872 010							(Daly City Branch. See San Francisco or Los Angeles, Calif.)
Danville 718 Contra Costa E21	**BANK OF AMERICA NATL. TR. & SAVGS. ASSN.** 90-576 ⓢT‡'67	WITH BANK OF AMERICA OPERATES 410 BRANCHES IN CALIFORNIA.		J. A. MITCHELL, *Mgr.*	J. A. WASSON, *A. Mgr.*	50 000 000	45 872 010							(Danville Branch. See San Francisco or Los Angeles, Calif.)
Davis 1243 Yolo G6	Bank of Davis d ⓢ•‡$'13 Jun30Stmt. 90-796	G. J. Haussler	F. P. Wray	F. P. Wray	Wilson Kleespie	25,000	77,720 (Incl. Reserves)	$ 440,110		$ 255,320	$ 187,210	$ 8,910	$ 91,280	Capital N., Sac.; W. F. Bk. & Un. Tr. Co., San F.
" ——— "	Bank of Yolo d ⓢ•‡$'09 90-577	closed 1-17-32		J. A. Harby, *V. P. and Mgr.*		(Davis Branch. See Head Office,				Woodland, Calif.)				Laidlaw & Co., N. Y.; 1st N., Chi.; Bk. of Calif. N. A., San F.
Delano 2632 Kern L13	Growers Security Bank Jun30Stmt. 90-940 d ⓢT‡$'20	W. J. Wallace	Frank Panero	E. A. Roberts	E. A. Henley, P. R. Biggs	50,000	17,510	322,630	$ 89,470	156,240	231,630	59,280	32,470	Bk. of Am. N. Tr. & Sav. Assn., San F. and Los A.
Del Rey 370 Fresno K11	First National Bank d ⓢ•‡'17 Jun30Stmt. 90-864	B. C. Britton, *Ch. of Bd. and Pres.*	Ben Swanson, M. Rasmussen	A. A. Werner	Nannie Rasmussen	25,000	9,150	183,790	97,050	165,740	105,200	22,080	21,970	Crocker 1st N., San F.; Secur.-1st N., Fresno.
Dinuba 2968 Tulare K13	**BANK OF AMERICA** 90-1254 dⓈT•‡$'67	WITH BANK OF AMERICA N.T. & S.A. OPERATES 410 BRANCHES IN CALIFORNIA.		L. E. NABERS, *Mgr.*		4,000,000	2,137,030							(Dinuba Branch. See San Francisco or Los Angeles, Calif.)
" ——— "	**SECURITY-FIRST NATIONAL BANK OF LOS ANGELES** 90-494 dⓈT•‡'27	ONE OF 127 OFFICES AND BRANCHES OPERATED IN SOUTHERN CALIFORNIA.		H. GALLAGHER, *Mgr.*		(Dinuba Branch. For Complete Report See Head Office, Los Angeles.)								
Dixon 1000 Solano H6	**BANK OF AMERICA** 90-514 dⓈT•‡$'67	WITH BANK OF AMERICA N.T. & S.A. OPERATES 410 BRANCHES IN CALIFORNIA.		CLAUDE L. PATTERSON, *Mgr.*	R. MOSS, *A. Mgr.*	4,000,000	2,137,030							(Dixon Branch. See San Francisco or Los Angeles, Calif.)
" ——— "	First National Bank d ⓢ•‡'12 Jun30Stmt. 90-515	P. M. Doyle	R. E. L. Stephens, A. C. Madden	A. C. Madden	Ernest B. Young, G. Clark	50,000	26,580	456,470	148,950	466,830	162,100	860	52,220	Bank of Manhattan Tr. Co., N. Y.; Crocker 1st N., San F. Cap. N., Sac.
" ——— "	Northern Solano Savings Bk. Jun30Stmt. 90-724 dⓈ‡$'12	P. M. Doyle	R. E. L. Stephens	A. C. Madden	Ernest B. Young, G. Clark	50,000	26,590 (Incl. Reserves)	386,030		272,440	100,980	40,600	48,600	Anglo Calif. N. and Crocker 1st N., San F.; Calif. N., Sac.
Dorris 762 Siskiyou B6	Butte Valley State Bk. d•‡$'08 Jun30Stmt. 90-579	J. D. Waltz	Charles Bernath	W. G. Hagelstein	C. W. Sevits	25,000	15,960	212,430	30,030	156,320	80,720	8,340	38,030	Cont. Ill. Bk. & Tr. Co., Chi.; Anglo Calif. N. and Crocker 1st N., San F.; Calif. N., Sac.; U. S. N., Port.
Dos Palos 560 Merced J9	**BANK OF AMERICA NATL. TR. & SAVGS. ASSN.** 90-580 ⓢT•'04	WITH BANK OF AMERICA OPERATES 410 BRANCHES IN CALIFORNIA.		J. E. McCLELLAND, *Mgr.*		50 000 000	45 872 010							(Dos Palos Branch. See San Francisco or Los Angeles, Calif.)
Downey 18,098 ⌊ Los Angeles Q4	First National Bank d ⓢ•‡ 20 Jun30Stmt. 90-928	Geo. C. Reimer, C. M. Benbrook, *Ch.*	W. W. Bramlette	W. B. Nash	V. P. Taber	25,000	1,690	141,220	25,000	59,490	92,000	15,180	26,240	Far. & Merch. N., Los A.
" ——— "	Los Nietos Valley Bank Jun30Stmt. ◆ 90-417 dⓈ•‡$'91	W. C. Springer	Frank Burke, Hogan Willeford	M. H. Baker	R. G. Walling	75,000	133,890	937,690	89,070	643,690	399,040	53,590	139,320	N. City, N. Y.; Citiz. N. Tr. & Sav. and Secur.-1st N., Los A.

LOS ANGELES - PASADENA
SAN FRANCISCO
WILLIAM R. STAATS CO.
PACIFIC COAST SECURITIES
BOUGHT — SOLD — QUOTED

Number under Name of Bank is the New Transit Number given to each bank in U. S. exclusively by The Rand-McNally Bankers' Directory, under the authority of The American Bankers Ass'n.

CALIFORNIA—Continued

Non-Bank Towns with Nearest Banking Point (Indexed Acces.), Lawyers, Laws (indexed) in back of this volume. For Interest Rates, Holidays, etc., see Laws.

TOWN AND COUNTY. ▲County Seat. 12 Fed. Res. Dist. ⌊Los Angeles Br.	●Mem. A.B.A. ⁿNew §State †Priv. ‡Mem. State B. Ass'n. [Estab. ◆Fed. Res. Depts: T-Trust B-Bond d-Safe Deposit Ⓢ Savings	PRESIDENT.	VICE-PRESIDENT.	CASHIER.	ASS'T CASHIER.	LIABILITIES. PAID-UP CAPITAL	SURPLUS AND PROFITS	DEPOSITS	OTHER LIABILITIES	RESOURCES. Loans and Discounts	Bonds and Securities	MISCELLANEOUS	CASH & EXCHANGES, DUE FROM BANKS	PRINCIPAL CORRESPONDENTS.
Dunsmuir ....2610 Siskiyou C6	**BANK OF AMERICA** 90-581 dB Ⓢ T ● ‡ $ '67	----------	----------	A. C. LEACH, *Mgr.*...	C. O. PORTER, *A. Mgr.*	$4 000 000	$2 137 030	----------	----------	----------	----------	----------	----------	
		WITH BANK O	F AMERICA N.T.	& S.A. OPERAT	ES 410 BRANCH	ES IN C	ALIFO	RNIA.						
Eagle Rock..... (*Sta. Los A. P. O.*) ⌊Los Angeles P4	**BANK OF AMERICA NATL. TR. & SAVGS. ASSN.** 16-213 Ⓢ T ● ‡ '04	----------	----------	R. E. WILSON, *Mgr.*	----------	50 000 000	45 872 010	----------	----------	----------	----------	----------	----------	
		WITH BANK O	F AMERICA OPE	RATES 410 BRAN	CHES IN CALIFO	RNIA.								
" ----- "	**SECURITY-FIRST NATIONAL BANK OF LOS ANGELES** 16-53 dB Ⓢ T ‡ '22	----------	----------	L. A. NORRIS, *Mgr.*	----------									
		ONE OF 127 O	FFICES AND B	RANCHES OPER	ATED IN SOUTH	ERN C	ALIFO	RNIA.						
E. San Diego	*(See San Diego)*													
El Cajon.....1050 ⌊San Diego Q19	Cuyamaca State Bk. d Ⓢ ● ‡ $ '07 Jun30Stmt. 90-583	C. S. Judson	H. H. Hill.....	A. Rossberg.....	S. Hawes	50,000	46,220	$ 351,900	$ 19,010	$ 179,070	$ 170,600	$ 56,350	$ 61,110	Anglo Calif. N., San F.; Secur.-1st N., Los A.; 1st N. Tr. & Sav., San Diego.
▲El Centro ....8434 ⌊Imperial Q23	**BANK OF AMERICA NATIONAL TRUST & SAVGS. ASSN.** 90-884 Ⓢ T ● ‡ '67	----------	LEROY HOLT.....	----------	F. J. GIANOLA. A. H. KELLER. *A. Mgrs.*	50 000 000	45 872 010	----------	----------	----------	----------	----------	----------	
		WITH BANK OF AMERICA OPERATES 410 BRANCHES IN CALIFO				(El Cen	tro Bra	nch. *Se*	*e San Fr*	*ancisco*	*or Los A*	*ngeles, C*	*alif.)*	
" ----- "	**SECURITY-FIRST NATIONAL BANK OF LOS ANGELES** 90-744 dB Ⓢ ● ‡ '23	O. G. HORNE, *V. P. and Mgr.*	----------	E. L. CARSON, *A. Mgr.* C. H. H. SMALL, *A. Mgr.*	----------	(El Cen	tro Bra	nch:	*For Com*	*plete Rep*	*ort See*	*Head Offi*	*ce,*	
		ONE OF 127 O	FFICES AND B	RANCHES OPER	ATED IN SOUTH	ERN C	ALIFO	RNIA.	*Los Ang*	*eles)*				
El Cerrito ....3870 Contra Costa C 21	Mechanics Bank.....Ⓢ ‡ '27	(90-1211) *Fairmo* (90-1303) *Potrero*	*unt—San Pablo Bra —San Pablo Branch*	*nch, M. R. Marcos, F. Giarmito, Mgr.*	*Jr., Mgr.*	*(Branche*	*s of Rich*	*mond, Ca*	*lif.)*	----------	----------	----------	----------	Chase N., N. Y.; Cent. N., Oakland; Crocker 1st N., San F.
Elk Grove.....475 Sacramento H8	**BANK OF AMERICA** 90-584 dB Ⓢ T ● ‡ $ '67	----------	GEO. M. TAVERNER. *Asst. V. P.*	L. T. McCONNELL, *Mgr.*	----------	4,000,000	2,137,030	----------	----------	----------	----------	----------	----------	
		WITH BANK O	F AMERICA N.T.	& S.A. OPERAT	ES 410 BRANCH	(Elk Gr	ove Bra	nch, *See*	*San Fra*	*ncisco or*	*Los Ang*	*eles, Cali*	*f.)*	
						ES IN C	ALIFO	RNIA.						
El Monte ....3479 ⌊Los Angeles Q5	First National Bank.....● ‡ '03 Jun30Stmt. 90-585	A. T. Collison, *Ch. of Bd. and Pres.*	P. F. Cogswell..... T. H. Lambert	E. C. Harvey ..... R. L. Arnold, *Asst to Pres.*	Robert Rankin..... G. P. Dobyns	80,000	34,400	631,800	50,000	345,460	279,470	43,000	128,280	Chase N., N. Y.; Secur.-1st N., Los A.; W. F. Bk. & Un. Tr. Co., San F.
" ----- "	Southern County Bank...$ '13 90-786	----------	F. J. Mountain, *Mgr.*	----------	Andrew W. Moore	*(Branch*	*of Southe*	*rn Coun*	*ty Bank,*	*Anaheim*	*, Calif.)*			

LOS ANGELES - PASADENA
SAN FRANCISCO
WILLIAM R. STAATS CO.
PACIFIC COAST SECURITIES
BOUGHT — SOLD — QUOTED

Digitized for
https://fraser.stlouisfed.org
Federal Reserve Bank of St. Louis

Town and County. ▲County Seats. 12 Fed. Res. Dist. Los Angeles Br.	●Mem. A.B.A. ⁿNew §State †Priv. ‡Mem. State B. Ass'n. [Estab. ◆Fed. Res. Depts: T-Trust B-Bond d-Safe Deposit Ⓢ Savings	President.	Vice-President.	Cashier.	Ass't Cashier.	Liabilities. Paid-up Capital	Surplus and Profits	Deposits	Other Liabilities	Resources. Loans and Discounts	Bonds and Securities	Miscellaneous	Cash & Exchanges, Due from Banks	Principal Correspondents.
El Segundo ...3503 Los Angeles Q2	*El Segundo State Bank*	(*Succeeded by Security Bank February 17, 1932*)												
" ------ "	First National Bank ...B●‡'20 Jun30Stmt. 90-947	S. F. Shumaker	Edward Elliott	F. B. Neeland		$ 25,000	$ 13,000	$ 190,140		$ 91,120	$ 66,460	$ 8,110	$ 62,450	Irv. Tr. Co., N. Y.; Secur.-1st N., Los A.; Anglo Calif. N., San F.
" ------ "	Security Bank ...d Ⓢ●‡$'12 Jun30Stmt. 90-719	S. F. Shumaker	Edward Elliott	F. B. Neeland		25,000	21,730	177,320		72,930	65,470	45,460	40,180	Irv. Tr. Co., N. Y.; Secur.-1st N. Bk. of Los A. and Citiz. N. Tr. & Sav., Los A.; Crocker 1st N., San F.
Elsinore ...1350 Riverside P18	First National Bk. ..dB Ⓢ●‡'87 Jun30Stmt. 90-586	G. R. Gough S. H. Burton, *Ch.*	J. B. Lehigh C. F. B. Klarer	A. E. Gustafson	Mary Slosson *A. Sec.*	50,000	25,000	289,320	$ 103,700	202,420	177,460	38,920	49,210	Chase N., N. Y.; Secur.-1st N., Los A.; W. F. Bk. & Un. Tr., San F.; Citiz. N. Tr. & Sav., Riverside.
Emeryville ...2336 (*Branch of Oakland*) Alameda E18	**AMERICAN TRUST COMPANY** ◆ 90-587 Ⓢ†●‡$'54			M. W. Mountjoy, *Mgr.* W. Schnitger, *A. Mgr.*	D. R. Hollingsworth	(*Emeryville Branch. See Head Office, San Francisco, Calif.*)								
" ------ "	**BANK OF AMERICA NATL. TR. & SAVGS. ASSN.** 90-1208 Ⓢ†●‡'67	**WITH BANK OF AMERICA OPERATES 410 BRANCHES IN CALIFORNIA.**		R. J. CRAWFORD, *Mgr.*		50 000 000 (*Emeryville Branch. See San Francisco or Los Angeles, Calif.*)	45 872 010							
Encinitas ...1463 San Diego Q19	**BANK OF AMERICA** 90-1218 dⓈ†●$'67	**WITH BANK OF AMERICA N.T. & S.A. OPERATES 410 BRANCHES IN CALIFORNIA.**		O. A. MOXNESS, *Mgr.*	J. R. SIMMS, *A. Mgr.*	4,000,000 (*Encinitas Branch. See San Francisco or Los Angeles, Calif.*)	2,137,030							
Escalon ...825 San Joaquin I 8	Escalon State Bank d Ⓢ●‡$'12 Jun30Stmt. 90-743	S. J. Irwin	C. M. Carlson	H. L. Morgenson	Esther H. Strand	50,000	30,460	199,410	10,850	166,220	68,740	16,500	39,250	Crocker 1st N., San F.; Bk. of Am. N. Tr. & Sav. Assn. and Stockton Sav. & Ln., Stockton.
Escondido ...3421 San Diego Q19	**BANK OF AMERICA NATL. TR. & SAVGS. ASSN.** 90-461 Ⓢ†●‡'67	**WITH BANK OF AMERICA OPERATES 410 BRANCHES IN CALIFORNIA.**	H. W. BREWER, JR., *Mgr.*	E. E. TURRENTINE, *A. Mgr.*		50 000 000 (*Escondido Branch. See San Francisco or Los Angeles, Calif.*)	45 872 010							
" ------ "	**SECURITY TRUST & SAVINGS BANK** 90-1079 dBⓈ●‡$'26	**SPECIAL ATTENTION GIVEN TO COLLECTION REASONABLE CHARGES AND PROMPT REMITTANCE.**		F. E. HUNT, *Mgr.*	A. D. DRURY, *A. Mgr.*	(*Branch of Security Trust & Savings Bank, San Diego, Cal.*)								Irv. Tr. Co., N. Y.; Far. & Merch. N., Los A.; Anglo Calif. N. and W. F. Bk. & Un. Tr., San F.
Esparto ...575 Yolo G 6	Bank of Esparto ... d Ⓢ●‡$'13 Jun30Stmt. 90-783	M. O. Wyatt	J. L. Stephens	F. W. Nissen	Mrs. F. N. Paterson	27,700	11,110	198,830	69,890	227,740	45,400	20,320	14,080	Crocker 1st N., San F.; Capital N., Sac.; Bk. of Woodland N. A., Woodland.
Etna ...379 Siskiyou B4	Scott Valley Bank ...●‡$'02 90-538			W. T. Young, *Mgr.*	H. A. Green, *A. Mgr.*	(*See Head Office, Fort Jones, Calif.*)								Chase N., N. Y.; Bk. of Calif. N. A., and W. F. Un. Tr. Co., San F.
▲**Eureka** ...15,752 Humboldt D1	**BANK OF AMERICA** 90-145 dBⓈ†●‡$'67	E. N. TOOBY, *Ch. Adv. Bd.* **COMBINED BANKS OPERATE 410 BRANCHES IN CALIFORNIA.**	H. F. CHARTERS	H. T. TROLLNES, *Mgr. and A. Tr. Off.*		4,000,000 (*Humboldt County Branch. See San Francisco or Los Angeles, Calif.*)	2,137,030							
" ------ "	**BANK OF AMERICA NATL. TR. & SAVGS. ASSN.** 90-147 Ⓢ†●‡'67	E. N. TOOBY, *Ch. Adv. Bd.* **COMBINED BANKS OPERATE 410 BRANCHES IN CALIFORNIA.**	T. A. GREIG	C. W. CONNICK, *A. V. P.*		50 000 000 (*Eureka Branch. See San Francisco or Los Angeles, Calif.*)	45 872 010							
" ------ "	Bank of Eureka ...d●‡$'89 Jun30Stmt. 90-146	C. H. Palmtag	Coll Deane	C. F. Edson	E. A. Melanson J. E. Locke	200,000	405,200	863,860	31,970	815,050	276,620	24,530	384,850	N. City, N. Y.; Cont. Ill. Bk. & Tr., Chi.; 1st N., Port.; Secur.-1st N., Los A.; Anglo Calif. N. and W. F. Bk. & Un. Tr., San F.
" ------ "	Savings Bk. of Humboldt Co. Jun30Stmt. 90-144 dⓈ●‡$'89	C. H. Palmtag	Coll Deane	T. R. Dinsmore	H. F. Madsen S. F. Matthias	100,000	352,130	4,262,320	94,710	1,801,560	2,695,500	114,010	198,090	Anglo Calif. N., W. F. Bk. & Un. Tr. Co., and Bk. of Calif. N. A., San F.

LOS ANGELES - PASADENA
SAN FRANCISCO
WILLIAM R. STAATS CO.
PACIFIC COAST SECURITIES
BOUGHT — SOLD — QUOTED

Town and County. ▲County Seats. 12 Fed. Res. Dist. ⌊ Los Angeles Br.	●Mem. A.B.A. ⁿNew §State †Priv. ‡Mem. State B. Ass'n. [Estab. ◆Fed. Res. Depts: T-Trust B-Bond d-Safe Deposit Ⓢ Savings	President.	Vice-President.	Cashier.	Ass't Cashier.	Liabilities. Paid-up Capital	Surplus and Profits	Deposits	Other Liabilities	Resources. Loans and Discounts	Bonds and Securities	Miscellaneous	Cash & Exchanges, Due from Banks	Principal Correspondents.
Exeter ..... 2685 Tulare K13	**BANK OF AMERICA** 90-589 d●Ⓢ⌶●‡§'67	----------	----------	A. O. OLESON, *Mgr.*	T. B. COUGHRAN, *A. Mgr.*	$4 000 000	$2 137 130	----------	----------					
		WITH BANK O	F AMERICA N.T.	& S.A. OPERAT	ES 410 BRANCH	ES IN C	ALIFO	RNIA.						
" ----- "	**SECURITY-FIRST NATIONAL BANK OF LOS ANGELES** 90-899 d●Ⓢ⌶●‡'23	----------	----------	C. S. RUPERT, *Mgr.*	----------	(Exeter	Branch	)	*For Co*	*mplete R*	*eport see*	*Head Offi*	*ce, Los A*	*ngeles)*
		ONE OF 127 O	FFICES AND B	RANCHES OPER	ATED IN SOUTH	ERN C	ALIFO	RNIA.						
Fairfax ..... 365 Marin H5	**BANK OF AMERICA NATL. TR. & SAVGS. ASSN.** 90-970 Ⓢ⌶●‡'67	----------	----------	F. E. DICKEY, *Mgr.*	----------	50 000 000	45 872 010	----------	----------					
		WITH BANK O	F AMERICA OPE	RATES 410 BRAN	CHES IN CALIFO	(Fairfa	x Branc	h.	*See*	*San Fra*	*ncisco or*	*Los Ange*	*les, Calif*	.)
▲Fairfield ..... 1131 Solano A21	First National Bank d●‡'17 Jun30Stmt. 90-863	W. C. Robbins	G. C. Miller J. R. Chadbourne	Geo. D. Mitchell	Elsie Turri J. A. Gerevas, *Sec.*	50,000	30,060	$ 408,370	----------	$ 199,300	$ 160,910	$ 30,000	$ 98,220	Anglo Calif. N., San F.; Capital N., Sacramento.
" ----- "	Solano County Bank d●‡§'29 Jun30Stmt. 90-1304	F. C. McInnis	Claus Mangels	A. J. Smith	E. L. Dearborn, *Sec.*	75,000	18,070	439,340	$ 990	172,390	264,360	37,270	59,380	W. F. Bk. & Un. Tr. Co., San F.
Fair Oaks ..... 519 Sacramento G8	Fairoaks Bank d●‡§'09 Jun30Stmt. 90-590	G. C. Hubbell	A. VanMaren	Frances F. Hubbell	G. P. Van Maren	25,000	7,050	116,720	----------	85,880	32,170	9,460	21,260	Calif. N., Sacramento.
Fall Brook ..... 628 ⌊ San Diego P18	First National Bank d●‡'10 Jun30Stmt. 90-591	C. A. Steves	O. A. Anderson	R. B. Cook	----------	25,000	10,590	166,650	----------	95,230	60,320	12,460	34,220	Citiz. N. Tr. & Sav., Los A.
Fall River Mills Shasta C8 369	**BANK OF AMERICA NATL. TR. & SAVGS. ASSN.** 90-861 Ⓢ⌶●‡'67	----------	----------	J. M. HOWARD, *Mgr.*	R. C. YANK, *A. Mgr.*	50 000 000	45 872 010	----------	----------					
		WITH BANK O	F AMERICA OPE	RATES 410 BRAN	CHES IN CALIFO	(Fall Ri	ver Mill	s Branc	h. *See S*	*an Franc*	*isco or L*	*os Angele*	*s, Calif.)*	
Fellows ..... 516 Kern M12	**BANK OF AMERICA NATL. TR. & SAVGS. ASSN.** 90-1078 Ⓢ⌶●‡§'67	----------	----------	H. E. CLARK, *Mgr.*	----------	50 000 000	45 872 010	----------	----------					
		WITH BANK O	F AMERICA OPE	RATES 410 BRAN	CHES IN CALIFO	(Fellow	s Branc	h.	*See S*	*an Fran*	*cisco or*	*Los Ang*	*eles, Cali*	*f.)*
" -------- "	State Bank of Taft ..... Ⓢ§'23 90-1067	----------	----------	L. C. Taylor, *Mgr.*	----------	(*Branch*	*of Taft,*	*Calif.)*	----------	----------	----------	----------	----------	N. Y. Tr. Co., N. Y.; Anglo Calif. N., San F.
Ferndale ..... 889 Humboldt D1	Ferndale Bank ..... d●‡§'03 Jun30Stmt. 90-504	F. N. Rasmussen	R. H. Smith	F. N. Rasmussen R. B. Ring, *Sec.*	E. P. Calanchini S. Christensen	35,000	146,570	1,299,750	100,560	621,630	837,580	10,000	112,670	Chase N., N. Y.; 1st N., Chi.; Bk. of Calif. N. A. and W. F. Bk. & Un. Tr. Co., San F; Bk. of Eureka, Eureka.
" ------- "	Russ-Williams Bkg. Company Jun30Stmt. 90-505 ●‡§'10	F. G. Williams	Wm. N. Russ G. M. Brice	R. S. Feenaty	R. A. Grinsell	50,000	75,590 (*Incl. Res.*)	608,390	----------	174,550	438,450	800	120,180	N. City, N. Y.; Cont. Ill. Bk. & Tr. Co., Chi.; Crocker 1st N., San F.; Bk. of Am., Eureka.
Fillmore ..... 2893 ⌊ Ventura N14	**BANK OF AMERICA NATL. TR. & SAVGS. ASSN.** 90-592 Ⓢ⌶●‡'67	----------	----------	R. H. BIGGS, *Mgr.*	----------	50 000 000	45 872 010	----------	----------					
		WITH BANK O	F AMERICA OPE	RATES 410 BRAN	CHES IN CALIFO	(Fillmo	re Bran	ch.	*See*	*San Fr*	*ancisco o*	*r Los An*	*geles, Cal*	*if.)*
" ------- "	**SECURITY-FIRST NATIONAL BANK OF LOS ANGELES** 90-799 d●Ⓢ⌶●‡'24	----------	RICHARD STEPHENS	M. R. COBB, *Mgr.*	----------	(Fillmo	re Bran	ch.	*For*	*complete*	*report se*	*e Head O*	*ffice, Los*	*Angeles)*
		ONE OF 127 O	FFICES AND B	RANCHES OPER	ATED IN SOUTH	ERN C	ALIFO	RNIA.						

LOS ANGELES - PASADENA
SAN FRANCISCO
WILLIAM R. STAATS CO.
PACIFIC COAST SECURITIES
BOUGHT — SOLD — QUOTED

Digitized for
https://fraser.stlouisfed.org
Federal Reserve Bank of St. Louis

Town and County. ▲County Seats. 12 Fed. Res. Dist. L Los Angeles Br.	●Mem. A.B.A. ⁿNew §State †Priv. ‡Mem. State B. Ass'n. [Estab. ◆Fed. Res. Depts: T-Trust B-Bond d-Safe Deposit Ⓢ Savings	President.	Vice-President.	Cashier.	Ass't Cashier.	Liabilities. Paid-up Capital	Surplus and Profits	Deposits	Other Liabilities	Resources. Loans and Discounts	Bonds and Securities	Miscellaneous	Cash & Exchanges, Due from Banks	Principal Correspondents.
Firebaugh ....506 Fresno J9	**BANK OF AMERICA NATL. TR. & SAVGS. ASSN.** 90-838 ⒹⓉ•‡'67	WITH BANK O	F AMERICA OPE	J. E. McCLELLAND, Mgr.	RATES 410 BRAN	$ 50 000 000 (Fireba	$ 45 872 010 ugh Bra	CHES IN CALIFO nch. See	RNIA. San Fra	ncisco or	Los Ang	eles, Cal	if.)	
Florence (Branch of Los Angeles) L Los Angeles O15	**BANK OF AMERICA NATL. TR. & SAVGS. ASSN.** 90-1130 ⒹⓉ•‡'67	WITH BANK O	F AMERICA OPE	G. E. DAVIS, Mgr.	RATES 410 BRAN	50 000 000 (Floren	45 872 010 ce Bran	CHES IN CALIFO ch. See	RNIA. San Fra	ncisco or	Los Ang	eles, Cali	f.)	
Folsom City...919 Sacramento G8	Bank of Folsom d Ⓑ•‡$'10 Jun30Stmt. 90-598	I. Hinkle	J. L. Patterson	H. Clemensen	W. M. Rumsey, Jr.	50,000	23,740	$ 644,250	$ 71,170	$ 342,960	$ 329,450	$ 69,950	$ 46,790	Chase N., N. Y.; Crocker 1st N., San F.; Calif. N., Sac.
Fontana .....3196 LSan Bernardino P9	First National Bank Jun30Stmt. 90-1173 dⒷⒹ•‡'26	H. S. Barbee	R. E. Boyle J. P. Burney	J. P. Burney	H. A. Ingold	50,000	13,240	509,910	80,210	259,030	267,140	19,620	107,560	Chase N., N. Y.; Secur.-1st N., Los A.
Forestville....210 Sonoma H4	Analy Savings Bank 90-594 d Ⓑ•‡$'07				Thomas Silk, A. Cash. and Mgr.	(See Hea	d Office,	Sebastop	ol, Calif.	)				Anglo Calif. N. and W. F. Bk. & Un. Tr. Co., San F.
Fort Bidwell..462 Modoc B11	Modoc County Bank 90-595 d Ⓑ•‡$'07				R. E. Routson	(See Hea	d Office,	Alturas,	Calif.)					N. City, N. Y.; Bk. of Cal. N. A. and Crocker 1st N., San F.; Reno N., Reno.
Fort Bragg ...3022 Mendocino F2	**BANK OF AMERICA NATL. TR. & SAVGS. ASSN.** 90-734 ⒹⓉ•‡'67	WITH BANK O	F AMERICA OPE	C. W. SAUER, Mgr. and A. Tr. Off.	G. E. THOMAS, A. Mgr.	RATES 410 BRAN	50 000 000 (Fort Br	45 872 010 agg Bra	CHES IN CALIFO nch. See	RNIA. San Fra	ncisco or	Los Ang	eles, Cali	f.)
" ——— "	Coast National Bank d Ⓑ•‡'22 Jun30Stmt. 90-380	Chas. M. Mannon	P. J. Bowman	H. T. Bolden	F. O. Albertson	100,000	21,200	805,390	50,130	490,250	355,940	28,790	101,730	N. City, N. Y.; Cont. Ill. Bk. & Tr. Co., Chi.; Anglo Calif. N. and W. F. Bk. & Un. Tr. Co., San F.
Fort Jones ....302 Siskiyou B4	Scott Valley Bank d Ⓑ•‡$'02 Jun30Stmt. 90-585	M. C. Beem	G. W. Smith	R. A. Walker	H. A. Green W. T. Young, Sec.	100,000	76,890	801,410	200,000	944,340	75,580	56,100	102,280	Chase N., N. Y.; W. F. Bk. & Un. Tr. Co. and Bk. of Calif. N. A., San F.
Fortuna.....1239 Humboldt D1	**BANK OF AMERICA NATL. TR. & SAVGS. ASSN.** 90-596 ⒹⓉ•‡'67	WITH BANK O	F AMERICA OPE	FRED P. NEWELL, Mgr.	RATES 410 BRAN	50 000 000 (Fortun	45 872 010 a Branc	CHES IN CALIFO h. See	RNIA. San Fra	ncisco or	Los Ang	eles, Cali	f.)	
" ——— "	Fortuna State Bank d Ⓑ•‡$'27 Jun30Stmt. 90-1215	H. W. McWhorter	F. A. Leach	E. E. Hill		50,000	10,320	193,070	5,080	110,150	101,750	16,090	30,490	Cent. Han. Bk. & Tr. Co., N. Y.; Wells Fargo Bk. & Un. Tr. Co., San F.
Fowler.....1171 Fresno K12	**BANK OF AMERICA** 90-597 ⒹⓉ•‡$'67	WITH BANK O	F AMERICA N.T.	L. C. RIGBY, Mgr.	& S.A. OPERAT	ES 410 BRANCH	4,000,000 (Fowler	2,137,030 Branch	ES IN C ALIFO	. See Sa RNIA.	n Franci	sco or L	os Angel	es, Calif.)
▲Fresno .....52,513 Fresno K11	***BANK OF AMERICA NAT. TRUST. & SAV. ASSN.** ⒹⓉ•‡'67	(90-90) *Fresno M (90-1178) Belmont (90-95) West Fre	ain Office: • O. J. -Blackstone Branch sno Branch •: C. M.	Woodward, Vice-P Chaiup, Mgr.	res., R. S. Heaton, Mgr.; A. Sala, Vice-	50 000 000	45 872 010	(See San	Francisc	o or Los	Angeles,	Calif.)		
		WITH BANK O	F AMERICA OPE	RATES 410 BRAN	CHES IN CALIFO	RNIA.								
" ——— "	***SECURITY-FIRST NATIONAL BANK OF LOS ANGELES** 90-89 dⒷⒹ•‡'22	W. E. WHITE, V. P. and Mgr.	WALTER SHOEMAKER HENRY AVILA W. A. SUTHERLAND, Fresno V. P. (Inactive)	J. E. CARLSON, A. J. JESSEN, T. J. McALPINE, W. H. SCHMALLE, A. Br. Mgrs.	CHESTER H. WARLOW, Fresno Tr. Off.	(Fresno	Branch.	For Co	mplete R	eports Se	e Head O	ffice, Los	Angeles)	
		ONE OF 127 O	FFICES AND B	RANCHES OPER	ATED IN SOUTH	ERN C	ALIFO	RNIA.						
" ——— "	Fresno Clearing House (Members indicated by a *)	(Inactive)												

LOS ANGELES - PASADENA SAN FRANCISCO

WILLIAM R. STAATS CO.

PACIFIC COAST SECURITIES BOUGHT — SOLD — QUOTED

Number under Name of Bank is the New Transit Number given to each bank in U. S. exclusively by The Rand-McNally Bankers' Directory, under the authority of The American Bankers Ass'n.

CALIFORNIA—Continued

Non-Bank Towns with Nearest Banking Point (Indexed Acces.), Lawyers, Laws (indexed) in back of this volume. For Interest Rates, Holidays, etc., see Laws.

Town and County. ▲County Seats. 12 Fed. Res. Dist. ⌊ Los Angeles Br.	●Mem. A.B.A. ⁿNew §State †Priv. ‡Mem. State B. Ass'n. [Estab. ◆Fed. Res. Depts: T-Trust B-Bond d-Safe Deposit ⓢ Savings	President.	Vice-President.	Cashier.	Ass't Cashier.	Liabilities. Paid-up Capital	Surplus and Profits	Deposits	Other Liabilities	Resources. Loans and Discounts	Bonds and Securities	Miscellaneous	Cash & Exchanges, Due from Banks	Principal Correspondents.
Fullerton 10,860 ⌊ Orange Q6	*BANK OF AMER. NATL. TR. & SAVGS. ASSN. 90-430 ⓢ⌊•‡'67	---------- WITH BANK O	---------- F AMERICA OPE	THOS. E. TAYLOR, Mgr. RATES 410 BRAN	---------- CHES IN CALIFO	$ 50 000 000 (Fullert	$ 45 872 010 on Bran	ch. See	San Fra	ncisco or	Los Ang	eles, Cali	f.)	
" ----- "	*FIRST NATIONAL TR.& SAVGS.BANK Jun30Stmt. 90-905 d⓪⌊•‡'19	S. W. SMITH, Ch. of Bd. and Pres.	W. L. HALE, E. E. BEAZLEY	H. V. WILLIAMS, A. G. PORTER, Tr. Off.	G. B. GOSSETT, B. J. MERRILL	250,000	24,230	$ 892,410	$ 294,190	$ 802,570	$ 419,260	$ 125,140	$ 113,840	Gty. Tr. Co., N. Y.; Citiz. N. Tr. & Sav. Bk. and Far. & Merch. N., Los A.; Wells Fargo Bk. & Un. Tr. Co., San F.
	THE BANK OF PERSONAL SERVICE.													
" ----- "	*SECURITY-FIRST NATIONAL BANK OF LOS ANGELES (90-429) d⓪⌊•‡'24	---------- ONE OF 127 O	F. C. KRAUSE FFICES AND B	H. A. KRAUSE, Mgr. RANCHES OPER	H. M. SOWDEN, A. Mgr. ATED IN SOUTH	(Fullert ERN C	on Bran ALIFO	ch. For RNIA.	Complete	Reports	See Head	Office, Lo	s Angeles	)
" ----- "	Fullerton Clearing House (Members indicated by a ★)	S. W. Smith	----------	----------	----------	(See pa Private	ges 92- Banks,	93-94 f Total D	or Num eposits	ber of N by Citie	ational, s, State	State, a s, etc.)	nd	
Galt ----- 1000 Sacramento H3	Bank of Galt d⓪•‡$'12 Jun30Stmt. 90-736	W. C. Anderson	F. M. Janes	C. L. Genasci	M. B. Anderson	35,000	28,510	388,770	----------	230,130	164,800	31,580	25,770	W. F. Bk. & Un. Tr. Co. and Bk. of Am. N. Tr. & Sav. Assn., San F.; Cap. N., Sac.
Gardena 15,969 ⌊ Los Angeles Q3	BANK OF AMERICA 90-598 d⓪⌊•‡$'30	---------- WITH BANK O	---------- F AMERICA N.T.	J. J. BRUCKSHAW, Mgr. & S.A. OPERAT	---------- ES 410 BRANCH	4,000,000 Garden	2,137,030 a Branc	h. See ES IN C	San Fra ALIFO	ncisco or RNIA.	Los Ang	eles, Cali	f.)	
" ----- "	Farmers & Merchants Bank Jun30Stmt. 90-923 d⓪•‡$'20	R. Robertson	R. B. Harper	J. D. Adams	J. N. Blake	50,000	36,770	459,620	95,000	312,070	224,910	37,790	66,620	Cent. Han. Bk. & Tr. Co., N. Y.; Calif., Los A.
Garden Grove 1824 ⌊ Orange O16	*Citizens Bank*	(Consolidated with	First National Ban	k, January 20, 1932)										
" ----- "	First National Bank d⓪•‡'18 Jun30Stmt. 90-599	F. A. Monroe	C. M. Bjerke L. W. Schauer	A. J. Woodworth	R. C. Collins	50,000	28,030	555,870	128,700	320,150	338,670	32,860	70,980	Cont. Ill. Bk. & Tr., Chi.; Crocker 1st N., San F.; Secur.-1st N. and Bk. of Am. N. Tr. & Sav. Assn., Los A.; 1st N., Santa Ana.
Geyserville 619 Sonoma G3	BANK OF AMERICA 90-600 d⓪⌊•‡$'67	---------- WITH BANK O	---------- F AMERICA N.T.	H. E. BLACK, Mgr. & S.A. OPERAT	---------- ES 410 BRANCH	4,000,000 (Geyser	2,137,030 ville Bra	nch. See ES IN C	San Fra ALIFO	ncisco or RNIA.	Los Ang	eles, Cal	if.)	
Gilroy 3502 Santa Clara J7	AMERICAN TRUST COMPANY ◆ 90-722 ⌊•‡$'54	----------	----------	Cecil L. Carlyle, Mgr., A. Cash. and A. Sec.	M. E. Kennedy, A. Mgr.	(Gilroy	Branch	, See He	ad Offic	e, San	Francis	co, Calif	.)	
" ----- "	BANK OF AMERICA NATL. TRUST and SAVINGS ASSN. 90-378 ⓢ⌊•‡'67	---------- WITH BANK O	---------- F AMERICA OPE	A. L. BROWN, Mgr. and A. Tr. Off. RATES 410 BRAN	---------- CHES IN CALIFO	50 000 000 (Gilroy	45 872 010 Branch	, See Sa RNIA.	n Franc	isco or	Los Ang	eles, Cali	f.)	

LOS ANGELES - PASADENA SAN FRANCISCO
WILLIAM R. STAATS CO.
PACIFIC COAST SECURITIES BOUGHT — SOLD — QUOTED

Digitized for https://fraser.stlouisfed.org
Federal Reserve Bank of St. Louis

Town and County. ▲County Seats. 12 Fed. Res. Dist. ⌊ Los Angeles Br.	●Mem. A.B.A. ¤New §State †Priv. ‡Mem. State B. Ass'n. [Estab. ◆Fed. Res. Depts: T-Trust B-Bond d-Safe Deposit ⓢ Savings	President.	Vice-President.	Cashier.	Ass't Cashier.	Liabilities. Paid-up Capital	Surplus and Profits	Deposits	Other Liabilities	Resources. Loans and Discounts	Bonds and Securities	Miscellaneous	Cash & Exchanges, Due from Banks	Principal Correspondents.
						$	$							
Glendale 62,736 ⌊ Los Angeles O15	**BANK OF AMERICA NATL. TRUST & SAV. ASSN.** ⓈT●‡'67	(90-1025) Gatew	ay Branch.●	H. J. WELLMAN *Mgr.*		50 000 000	45 872 010	*(See San*	*Francisc*	*o or Los*	*Angeles, Calif.)*			
		(90-960) Glend	ale Main Office:	D. E. McVICAR, *V. P.*	*and Mgr.*; L. J.	WITH	BANK	OF AM	ERICA CALIF	OPERA ORNIA.	TES 410	BRANC	HES IN	
		PAUL, *A. V. P.*												
" ——— "	***FIRST NATIONAL BANK IN GLENDALE** 90-679 dⓈ●‡'10 Jun30Stmt.	J. A. Logan	Peter L. Ferry R. W. Jessup M. B. Jones B. F. Lyttle	Geo. E. Farmer, *V. P. and Cash.*	M. M. Bunning T. P. Byrum	200,000	76,790	$1 270 890 *(Colorad*	$ 309,800 *o and Bra*	$ 839,690 *nd Office*	$ 819,970 90-1187)	$ 114,850	$ 82,980	N. City, N. Y.; Cont. Ill. Bk. & Tr. Co., Chi.; Citiz. N. Tr. & Sav., Los A.; W. F. Bk. & Un. Tr. Co., San F.
" ——— "	***SECURITY-FIRST NATIONAL BANK OF LOS ANGELES**	(90-358) Glenda	le Branch dBⓈT●‡	'22 R. F. KITTERMAN, *V. P. and Mgr.*, D. H. SMITH, *V. A. Mgr.*, P. L. M. BROWN, *A. Mgr.*		*gr.* N. B. LIBBEY, *A. Mgr.* E. E. OSGOOD,	FOR C	OMPLE	TE REP LOS AN	ORT SE GELES.	E HEAD	OFFIC	E,	
		(90-1230) Glend	ale & Broadway	Branch dBⓈT●‡'20;		HERMAN NELSON,								
		V. P. and Mgr.;	M. J. FLORA, *A. Mgr.*											
		TWO OF 127 O	FFICES AND B	RANCHES OPER	ATED IN SOUTH	ERN C	ALIFO	RNIA.						
" ——— "	Glendale Clearing House (*Members indicated by a* ★)	D. E. MacVicar	Herman Nelson	C. C. Farman, *Mgr.*	Geo. E. Farmer									
Glendora 2761 ⌊ Los Angeles O17	First National Bank dⓈ‡'07 Jun30Stmt. 90-441	E. E. Gard, *Ch. of Bd. and Pres.*	C. C. Warren C. W. Richardson	C. W. Chamberlain	D. H. Sellers	25,000	60,290	492,480	120,000	217,060	391,660	13,020	76,030	Cent. Han. Bk. & Tr. Co., N. Y.; Secur.-1st N., Los A.; W. F. Bk. & Un. Tr. Co., San F.
" ——— "	First Savings Bank dⓈ$'08 Jun30Stmt. 90-442	E. E. Gard, *Ch. of Bd. and Pres.*	C. C. Warren C. W. Richardson	C. W. Chamberlain		25,000	69,800	346,690		254,420	125,090	26,000	35,980	1st N., Glendora.
" ——— "	*Glendora Bank*	(*Closed September 3,* 1931)												
Gonzales 3760 **Monterey** K7	Monterey County Trust & Savings Bank dBⓈT●‡$'94 90-601			J. C. Juri, *Mgr.*		(*See Hea*	*d Office,*	*Salinas,*	*Calif.*)					
Graham 713 (*Los Angeles P. O.*) ⌊ Los Angeles O15	**BANK OF AMERICA** 90-1135 dBⓈT●‡$'67			L. G. CROPPER, *Mgr.*		4,000,000	2,137,030							
		WITH BANK O	F AMERICA N.T.	& S.A. OPERAT	ES 410 BRANCH	(Graha	m Bran	ch. *See*	*San Fra*	*ncisco or*	*Los Ange*	*les, Calif.*)		
						ES IN C	ALIFO	RNIA.						
Grass Valley 3817 Nevada F8	**BANK OF AMERICA** 90-277 dBⓈT●‡$'67		G. J. RECTOR A. H. MOOSER			4,000,000	2,137,030							
		WITH BANK O	F AMERICA N.T.	& S.A. OPERAT	ES 410 BRANCH	(Grass	Valley	Branch.	*(See San*	*Francisc*	*o or Los*	*Angeles,*	*Calif.)*	
						ES IN C	ALIFO	RNIA.						
" ——— "	First National Bank in Grass Valley 90-1108 dⓈ●‡'23 Jun30Stmt.	C. B. Grenfell	F. L. George	Wm. T. Garland		50,000	11,670	496,350	50,150	145,310	285,320	11,230	166,310	Chase N., N.Y.; Bk. of Am. N. Tr. & Sav. Assn., Sac.; Bk. of Am. N. Tr. & Sav. Assn., San F.

LOS ANGELES - PASADENA
SAN FRANCISCO
WILLIAM R. STAATS CO.
PACIFIC COAST SECURITIES
BOUGHT — SOLD — QUOTED

Town and County. ▲County Seats. 12 Fed. Res. Dist. ⌊ Los Angeles Br.	●Mem. A.B.A. ¤New §State †Priv. ‡Mem. State B. Ass'n. [Estab. ◆Fed. Res. Depts: T-Trust B-Bond d-Safe Deposit Ⓢ Savings	President.	Vice-President.	Cashier.	Ass't Cashier.	Liabilities. Paid-up Capital	Liabilities. Surplus and Profits	Liabilities. Deposits	Liabilities. Other Liabilities	Resources. Loans and Discounts	Resources. Bonds and Securities	Resources. Miscellaneous	Resources. Cash & Exchanges, Due from Banks	Principal Correspondents.
Greenville ....520 Plumas E8	Indian Valley Bk...d Ⓢ●‡$'24 Jun30Stmt. 90-716	W. B. Perry..... J. A. Perry, *V. P.*	Cecilia M. Chamberlain R. E. Lozano	Cecilia M. Chamberlain	R. D. Watkins.....	$ 50,000	$ 11,840 (*Incl. Res.*)	$ 187,170	$ 35,000	$ 204,730	$ 37,600	$ 5,100	$ 36,580	**Chase N., N. Y.; Anglo Calif. N., San F.**
Gridley .....1941 Butte F7	**BANK OF AMERICA NATL. TR. & SAVGS. ASSN.** 90-492 Ⓢ⌊●‡'67	**E. E. BIGGS,** *Ch. Adv. Bd.*	**DUNNING RIDEOUT** --	**J. R. CRAIG,** *Mgr. and A. Tr. Off.*	J. W. REINHARDT, *A. Mgr.*	50 000 000	45 872 010							
		WITH BANK O	**F AMERICA OPE**	**RATES 410 BRAN**	**CHES IN CALIFO**	**(Gridle**	**y Branc**	**h.** *See*	*San Fr*	*ancisco*	*or Los*	*Angeles,*	*Calif.)*	
Grimes .....164 Colusa G6	The Colusa County Bank 90-810 ●§'13	———	———	I. H. Schwenk, *Mgr.*	———	(*See Hea*	*d Office,*	*Colusa, C*	*alif.)*	———	———	———	———	Cent. Han. Bk. & Tr. Co., N. Y.; Cont. Ill. Bk. & Tr. Co., Chi.; Bk. of Calif. N. A., San F.; Calif. N., Sac.
Guadalupe ....919 ⌊Santa Barbara M9	**SECURITY-FIRST NATIONAL BANK OF LOS ANGELES** 90-602 dⓈ⌊●‡'22	———	———	**A. E. GRACIA,** *Mgr.*	———	**(Guada**	**lupe Br**	**anch.** *F*	*or Compl*	*ete Repor*	*t See He*	*ad Office,*	*Los Ange*	*les)*
		ONE OF 127 O	**FFICES AND B**	**RANCHES OPER**	**ATED IN SOUTH**	**ERN C**	**ALIFO**	**RNIA.**						
Guerneville ....619 Sonoma H3	Bank of Guerneville d Ⓢ●‡$'05 Jun30Stmt. 90-603	H. B. Fuller..... A. B. Swain, *Ch.*	P. S. Hollingsworth	G. N. Bech.....	H. L. Hotle.....	50,000	22,120	469,790	.....	244,880	220,090	27,760	49,160	Chase N., N.Y.; Wells Fargo Bk. & Un. Tr. Co., San F.
Gustine.....1016 Merced J9	**BANK OF AMERICA NATL. TR. & SAVGS. ASSN.** 90-807 Ⓢ⌊●‡'67	———	———	**E. J. GOLDENBERGER.** *Mgr. and A. Tr. Off.*	———	50 000 000	45 872 010							
		WITH BANK O	**F AMERICA OPE**	**RATES 410 BRAN**	**CHES IN CALIFO**	**(Gustin**	**e Bran**	**ch.** *See*	*San Fra*	*ncisco or*	*Los Ange*	*les, Calif.*	)	
" ----- "	Bank of Newman.....Ⓢ●‡$'19 90-898	———	———	W. H. Jensen, *Mgr.*	H. E. Langford, *A. Mgr.*	(*See Hea*	*d Office,*	*Newman*	*, Calif.).*	———	———	———	———	Chase N., N. Y.; Anglo Calif. N., San F.
Half Moon Bay1125 San Mateo H17	**BANK OF AMERICA NATL. TR. & SAVGS. ASSN.** 90-605 Ⓢ⌊●‡'67	———	———	**N. L. RIZZO, JR.,** *Mgr.*	**J. G. GILCREST,** *A. Mgr.*	50 000 000	45 872 010							
		WITH BANK O	**F AMERICA OPE**	**RATES 410 BRAN**	**CHES IN CALIFO**	**(Half M**	**oon Bay**	**Branch.**	*See San*	*Francisco*	*or Los A*	*ngeles, C*	*alif.)*	
▲**Hanford** .....7028 Kings K12	**BANK OF AMERICA NATL. TR. & SAVGS. ASSN.** 90-262 Ⓢ⌊●‡'67	———	———	**G. W. GLINES,** *Mgr. and A. Tr Off.*	———	50 000 000	45 872 010							
		WITH BANK O	**F AMERICA OPE**	**RATES 410 BRAN**	**CHES IN CALIFO**	**(Hanfor**	**d Branc**	**h.** *See*	*San Fr*	*ancisco*	*or Los*	*Angeles,*	*Calif.)*	
" ----- "	First National Bank d Ⓢ●‡'01 Jun30Stmt. 90-261	R. R. Cunningham. A. E. Horlock, *Ch.*	F. R. Hight..... H. M. Hetzler	F. J. Stephenson.. C. C. High, *A. C.*	L. C. Barboni..... W. F. Kelley	150,000	54,610	1,660,050	50,000	934,020	557,520	211,610	211,500	Gty. Tr. Co., N. Y.; Anglo Calif. N., San F.; Far. & Merch. N., Los A.; Secur.-1st N., Fresno.
----- "	**SECURITY-FIRST NATIONAL BANK OF LOS ANGELES** 90-259 dⓈ⌊●‡'22	———	**R. J. DOWNING,** *Mgr.*	**A. LE ROY NEWPORT.** *A. Mgr.*	———	**(Hanfor**	**d Branc**	**h.** *For C*	*omplete*	*Reports*	*See Head*	*Office, Lo*	*s Angeles*	)
		ONE OF 127 O	**FFICES AND B**	**RANCHES OPER**	**ATED IN SOUTH**	**ERN C**	**ALIFO**	**RNIA.**						
Hardwick.....139 Kings K12	**First National Bank**....●‡'18 Jun30Stmt. 90-787	Etta M. Sharp.....	C. E. Bertram....	J. L. Sharp.....	———	25,000	3,560	110,490	11,050	74,080	45,750	14,000	16,270	Crocker 1st N., San F.
Hawthorne...6596 ⌊ Los Angeles Q2	*First Exchange State Bank*....	(*Closed January 14, 1932*)												
Hayward.....5530 Alameda F21	**BANK OF AMERICA NATL. TR. & SAVGS. ASSN.** 90-694 Ⓢ⌊●‡'67	———	———	**D. K. COLCLOUGH,** *Mgr.*	**OSCAR SAYLORS,** *A. Mgr.*	50 000 000	45 872 010							
		WITH BANK O	**F AMERICA OPE**	**RATES 410 BRAN**	**CHES IN CALIFO**	**(Haywa**	**rd Bran**	**ch.** *See*	*San Fr*	*ancisco*	*or Los*	*Angeles,*	*Calif.)*	
" ----- "	**BK. OF HAYWARDS** d Ⓢ●$'91 Jun30Stmt. 90-355	**I. B. Parsons**	**F. C. Winton**..... J. H. Gansberger	W. W. Haley, *Cash, and Sec.*	H. Henningsen, *A. C. and A. Sec.* A. C. Knauff, *A. C. and A. Sec.*	200,000	180,240	2,897,640	102,390	2,221,890	816,630	156,860	184,880	Cent. Han. Bk. & Tr. Co., N. Y.; Am. Tr. Co., Wells Fargo Bk. & Un. Tr. Co. and Crocker 1st N., San F.; Cent. N., Oakland.
Healdsburg...2296 Sonoma G4	**BANK OF AMERICA NATL. TR. & SAVGS. ASSN.** 90-416 Ⓢ⌊●‡'67	———	**GEO. H. WARFIELD**...	**J. H. MILLER,** *V. P. and Mgr.*	**W. R. HALEY,** *A. Mgr.*	50 000 000	45 872 010							
		WITH BANK O	**F AMERICA OPE**	**RATES 410 BRAN**	**CHES IN CALIFO**	**(Healds**	**burg Br**	**anch.**	*See San*	*Francisco*	*or Los A*	*ngeles, C*	*alif.)*	

LOS ANGELES - PASADENA
SAN FRANCISCO
WILLIAM R. STAATS CO.
PACIFIC COAST SECURITIES
BOUGHT — SOLD — QUOTED

Digitized for
https://fraser.stlouisfed.org
Federal Reserve Bank of St. Louis

Town and County. ▲County Seats. 12 Fed. Res. Dist. ⌊Los Angeles Br.	●Mem. A.B.A. ¤New §State †Priv ‡Mem. State B. Ass'n. [Estab. ◆Fed. Res. Depts: T-Trust B-Bond d-Safe Deposit Ⓢ Savings	President.	Vice-President.	Cashier.	Ass't Cashier.	Liabilities. Paid-up Capital	Surplus and Profits	Deposits	Other Liabilities	Resources. Loans and Discounts	Bonds and Securities	Miscellaneous	Cash & Exchanges, Due from Banks	Principal Correspondents.
Hemet ..... 2235 ⌊ Riverside P19	Farmers&Merch.Bk.Ⓢ●‡$'07 Jun30Stmt. 90-491	I. B. Gibbel	H. H. Spaulding	C. B. Covell	T. J. Fletcher	$ 50,000	$ 70,000	$ 622,560	$ 10,000	$ 292,520	$ 319,700		$ 140,340	Chase N., N. Y.; Far. & Merch. N., Los A.; 1st N., Riverside.
" ..... "	First National Bank d Ⓢ●‡'15 Jun30Stmt. 90-490	Chas. W. Howard	C. E. Brouse E. O. Eggen	W. N. Parkhurst	Theodore Eggen	50,000	20,120	301,950	128,920	168,920	222,680	$ 61,000	48,390	Citiz. N. Tr. & Sav., Riverside; Secur.-1st N., Los A.
Hermosa Beach ⌊ Los A. O14 4796	**BANK OF AMERICA** 90-1013 d Ⓢ⊺●‡$'67	----------	----------	H. B. DAWSON, *Mgr.*	----------	4,000,000	2,137,130	----------	----------	----------	----------	----------	----------	
		WITH BANK O	**F AMERICA N.T.**	**& S.A. OPERAT**	**ES 410 BRANCH**	**ES IN C**	**ALIFO**	**RNIA.**						
" ..... "	*First Bank of Hermosa Beach ..... 90-780 ..... §'13 Jun30Stmt.	R. E. Matteson (*Camino Real Bran*	G. S. Thatcher I. H. Hellman *ch:* 90-1050)	G. S. Thatcher	R. D. Cowley C. E. McKoin	50,000	5,450 (*Incl. Res.*)	170,520	63,170	109,650	122,790	45,370	11,330	Chase N., N. Y.; Bk. of Am. N. Tr. & Sav. Assn., Los A.; W. F. Bk. & Un. Tr., San F.
" ..... "	*First National Bank d Ⓐ●‡'22 Jun30Stmt. 90-1002	R. E. Matteson	G. S. Thatcher E. C. Jones	G. S. Thatcher	E. A. Spiller	50,000	3,560	263,370	89,270	89,870	259,610	18,700	38,030	Chase N., N. Y.; Bk. of Am. N. Tr. & Sav. Assn., Los A.; Wells Fargo Bk. & Union Tr. Co., San F.
	(**Members South Bay Clear*	*ing House, Redondo*	*Beach, Calif.*)											
Highland ..... ⌊ S. Bernardino O18	*First Bk. of Highland*	(*Closed June 17, 19*	32)											
Hilmar ..... 64 Merced I9	**BANK OF AMERICA** **NATL. TR. & SAVGS. ASSN.** 90-869 Ⓢ⊺●‡'67	----------	----------	A. AUSTERLAND, *Mgr.*	----------	50 000 000	45 872 010	----------	----------	----------	----------	----------	----------	
		WITH BANK O	**F AMERICA OPE**	**RATES 410 BRAN**	**CHES IN CALIFO**	**RNIA.**								
▲**Hollister** ..... 3757 **San Benito J8**	**BANK OF AMERICA** **NATL. TR. & SAVGS. ASSN.** 90-392 Ⓢ⊺●‡'67	----------	----------	D. M. PATERSON, *Mgr. and A. Tr. Off.*	F. S. FARIA, *A. V. P.*	50 000 000	45 872 010	----------	----------	----------	----------	----------	----------	
		WITH BANK O	**F AMERICA OPE**	**RATES 410 BRAN**	**CHES IN CALIFO**	**RNIA.**								
" ..... "	Hollister National Bank Jun30Stmt. 90-1332 Ⓢ⊺●‡'31	J. R. Pendergrass	T. A. Work James Kelly	I. A. Morris, *V. P. and Cash.*	Baxter Mead	100,000	50,000	398,850	----------	260,650	172,220	----------	115,970	Crocker-1st N., San F.
Hollywood ..... ⌊ Los Angeles N2 (*Pop. included in Los Angeles*)	***BANK OF AMERICA** **NATL. TRUST and SAVINGS ASSN.** Ⓢ⊺●‡'67	(16-135) **Hollywo**	**od Main Office; •**	**JOSEPH M. SCHENCK,**	*V. P. and Ch. Adv.*	50 000 000	45 872 010	(*See San*	*Francis*	*co or Los*	*Angeles,*	*Calif.*)		
		Bd.; **CECIL B.**	**DE MILLE,** *V.P. and*	*V. Ch. Adv. Bd.;* **C.**	**H. VANDERLIP,** *V.P.*									
		and Mgr.: **J.**	**EARL MAIR,** *A. V. P.*				**WITH**	**BANK**	**OF AM**	**ERICA**	**OPERA**	**TES 410**		
		(16-145) **Hollywo**	**od-Highland Bra**	**nch. • HENRY DALT**	**ON,** *Mgr.:* **O. K. COLE.**	*A.V.P.*		**BRANC**	**HES IN**	**CALIFO**	**RNIA.**			
		(90-1104) **South**	**Hollywood Branc**	**h.• R. B. SPENSLEY**	*. Mgr.*									

(*Hollywood continu* *ed on next page*)

LOS ANGELES - PASADENA
SAN FRANCISCO
WILLIAM R. STAATS CO.
PACIFIC COAST SECURITIES
BOUGHT — SOLD — QUOTED

Town and County. ▲County Seats. 12 Fed. Res. Dist. L Los Angeles Br.	•Mem. A.B.A. ⁿNew §State †Priv. ‡Mem. State B. Ass'n. [Estab. ◆Fed. Res. Depts: T-Trust B-Bond d-Safe Deposit Ⓢ Savings	President.	Vice-President.	Cashier.	Ass't Cashier.	Liabilities. Paid-up Capital	Liabilities. Surplus and Profits	Liabilities. Deposits	Liabilities. Other Liabilities	Resources. Loans and Discounts	Resources. Bonds and Securities	Resources. Miscellaneous	Resources. Cash & Exchanges, Due from Banks	Principal Correspondents.
Hollywood (Continued)	* **CALIFORNIA BANK** ⓈⓂ‡$'04	*Hollywood Office* •(90-252) 6263 *Hollywood Ave.*: B. B. Odell, Jr. *V. P. and Mgr.*				$5 000 000	$4 650 400							Cent. Han. Bk. & Tr., Chase N., Gty. Tr., N. City, N. Y.; Cont. Ill. Bk. & Tr., Chi.; 1st N., Pitt.; Bk. of Calif. N. A., Crocker-1st N. and Wells Fargo Bk. & Un. Tr., San F.
		Hollywood-Gramercy Office (90-1153) 5620 *Hollyw. Blvd.*: H. L. Holland, *Mgr.*				(Hollyw	ood Offi	ces. *Se*	*e Head*	*Office, Lo*	*s Angeles*	*, Calif.)*		
		W. Hollyw. Office (90-1152) *Sunset Blvd. at Sierra Bonita St.*: Paul B. Kent. *Mgr.*												
		All Banking Matters promptly handled.												
" ------ "	*Citizens National Trust & Savings Bank ----dⒷⒼT$'90	{ *Hollywood— McC* { *Hollywood— Bron*	*adden Place Branch* *son Branch*; (90-110	;(90-251) R. A. Britt 7) E. F. Bradley,	*Jr. V. P. and Mgr.*; *Mgr.*	E. R. Sw	enson, *A*	*. Mgr. (S*	*ee Head*	*Office, L*	*os Angele*	*s, Calif.)*		
" ------ "	*Hollywood National Bank of Los Angeles Jun30Stmt. 90-1144 dⒷ•‡'25	W. R. Fawcett ---- Geo. Lounsberry, *Ch. of Bd. and V. P.*	Wm. P. Ralston --- J. A. Smith	W. P. Ralston-----	Joseph Prochaska- M. D. Patton, *A.C. and EscrowOff.*	200,000	18,910	$ 747,480	$ 158,920	$ 310,070	$ 587,710	$ 36,950	$ 190,570	Chase N., N.Y.; Citiz. N. Tr. & Sav., Los A.; W. F. Bk. & Un. Tr., San F.; Bk. of Am. N. Tr. & Sav. Assn., Los A.
" ------ "	Hollywood State Bank 90-984 dⒷ•‡$'23	C. A. Hubbard-----	C. A. Adams, *Exec.* Geo. McLagan	L. B. Howard, *Tr.* L. Jenicek, *A. Sec.*	E. F. Scarborough- G. Bradshaw, *A. Sec.*	100,000	26,290	790,530	199,410	504,560	391,100	144,510	76,050	Chase N., N. Y.; Far. & Merch. N. and Bk. of Am. N. Tr. & Sav. Assn., Los A.
" ------ "	* **SECURITY-FIRST NATIONAL BANK OF LOS ANGELES**	(90-247) **Hollywood & Cahuenga Branch** dⒷⓉ•‡'19; **G. G. GREENWOOD**, *V. P. and Mgr.*; **FRANK K. GALLOWAY**, *A. Cash.*; **R. H. COWPER**, *A. Sec.*												
		(90-948) **Highland & Hollywood Branch** dⒷⓉ•‡'21; **M. F. PALMER**, *V. P. and Mgr.* **L. M. KLAWITER, W. H. STEINIKE,** *and* **H. A. ANDERSON**, *Asst. Mgrs.*				(FOR C	OMPLE	TE REP	ORT SE	EHEAD	OFFIC	E,		
		(90-1053) **Sunset & Stanley Branch** dⒷⓉ‡'23; **A. L. EDWARDS**, *Mgr.* **GEO. W. OTIS**, *A. Mgr.*						LOS	ANGEL	ES)				
		(90-250) **Vermont & Hollywood Branch** dⒷⓉ•‡'22; **L. F. HEAD**, *Mgr.*; **W. C. TAYLOE** *A. Mgr.*				FIVE O	F 127 O	FFICES	AND B	RANCH	ES OPE	RATED	IN	
		(90-1229) **Wilton & Hollywood Branch** dⒷⓉ‡'24; **H. B. YUNDT**, *Mgr.*						SOUTH	ERN C	ALIFO	RNIA.			
" ------ "	Hollywood Clearing House -- (*Members indicated by a* *)	Frank K. Galloway	Roy A. Britt ------	B. B. Odell, *Sec. and Mgr.*	----------									
" ------ "	**A. O. SLAUGHTER, ANDERSON & FOX**---------- (6253 Hollywood Blvd.) Telephone Hillside 5151	{ *In Charge: Car* **MEMBER NEW**	*leton B. Lyon*---- **YORK STOCK**	---------- **EXCHANGE**	----------									Direct wires to A. O. Slaughter, Anderson & Fox, New York City, Chicago, San Francisco, and Los Angeles.
Holtville 1758 L Imperial Q23	First National Bank d Ⓑ•‡'10 Jun30Stmt. 90-523	Dave Vencill------	Joel Anderson----- H. P. Meyer	F. Roy Thompson-	Keith W. Savage -- Theo. W. Bolin	50,000	42,080	434,250	66,210	311,370	142,110	70,530	68,530	Cent. Han. Bk. & Tr. Co., N. Y.; Secur.-1st N., Los A.; Secur. Tr. & Sav., San Diego.
" ------ "	*Holtville Bank*----------	(*Closed September* 24, 1931. *In liquidatio* n)												
Hopland 515 Mendocino G3	Savings Bank of Mendocino County--90-608---dⒷ•‡$'12	----------	----------	R. E. Shimmin, *Mgr.*	----------	(*See Hea*	d, *Office,*	*Ukiah, C*	*alif.)*	----------	----------	----------	----------	Crocker 1st N. and Wells Fargo Bk. & Un. Tr. Co., San F.
Hueneme 1532 L Ventura O13	Bank of Hueneme--dⒷ•‡$'89 Jun30Stmt. 90-609	E. O. Gerberding--	Richard Bard -----	E. O. Green------	Robert Nunn------	50,000	30,540 (*Incl. Res.*)	320,610	24,260	192,960	134,700	32,590	65,150	Irv. Tr. Co., N. Y.; Cont. Ill. Bk. & Tr. Co., Chi.; Am. Tr. Co., San F.; Secur.-1st N., Los A.
Hughson ------ 640 Stanislaus I9	Bank of Hughson----Ⓑ•‡$'10 Jun30Stmt. 90-610	A. N. Crow-------	A. A. Galt ---------	C. L. Galt---------	M. A. Galt--------	25,000	28,810	184,570	30,000	180,420	53,110	9,240	25,600	Cent. Han. Bk. & Tr. Co., N. Y.; Crocker 1st N., San F.; Modesto Tr. & Sav., Modesto.
HuntingtonBeach L Orange P16 3690	*First State Bank* ----------	(*Closed January* 23, 1932)												
" ------ "	**SECURITY-FIRST NATIONAL BANK OF LOS ANGELES** 90-516 dⒷⓈ•‡'21	---------- ONE OF 127 O	---------- FFICES AND B	C. N. WHITTAM, *Mgr.* RANCHES OPER	H. F. RAMPTON, *A. Mgr.* ATED IN SOUTH	Huntin ERN C	gton Be ALIFO	ach Bra RNIA.	nch. (*Fo* *Los Ang*	*r complet* *eles)*	*e report*	*see Head*	*Office,*	
Huntington Park L Los A. O16 24,591	*BANK OF AMERICA NATL. TR. & SAVGS. ASSN. 90-1061 ⓈⓂ•‡'04	(90-976) *Claren* J. H. CROS 90-1061) *Hunti* MAX R. W WITH BANK O	*don-Pacific Bran* BY *V. P. and Mgr.*; *ngton Park Bran* ALLACE. *Mgr.*; M. G. F AMERICA OPE	*che*; F. K. SCHOEPE. *A. M* *che*; RUH. *A. Mgr.* RATES 410 BRAN	*gr.* CHES IN CALIFO	50 000 000 RNIA.	45 872 010 (*See*	*San Fra*	*ncisco or*	*Los Ang*	*eles, Calif*	.)		

(*Huntington Park c* *ontinued on next page*)

LOS ANGELES - PASADENA SAN FRANCISCO **WILLIAM R. STAATS CO.** PACIFIC COAST SECURITIES BOUGHT — SOLD — QUOTED

Digitized for https://fraser.stlouisfed.org Federal Reserve Bank of St. Louis

Number under Name of Bank is the New Transit Number given to each bank in U. S. exclusively by The Rand-McNally Bankers' Directory, under the authority of The American Bankers Ass'n.

CALIFORNIA—Continued

Non-Bank Towns with Nearest Banking Point (Indexed Acces.), Lawyers, Laws (indexed) in back of this volume. For Interest Rates, Holidays, etc., see Laws.

Town and County. ▲County Seats. 12 Fed. Res. Dist. ⌊ Los Angeles Br.	●Mem. A B A. *New §State †Priv. ‡Mem. State B. Ass'n. [Estab. ◆Fed. Res. Depts·T-Trust B-Bond d-Safe Deposit Ⓢ Savings	President.	Vice-President.	Cashier.	Ass't Cashier.	Liabilities. Paid-up Capital	Surplus and Profits	Deposits	Other Liabilities	Resources. Loans and Discounts	Bonds and Securities	Miscellaneous	Cash & Exchanges, Due from Banks	Principal Correspondents.
Huntington Park ⌊ Los A O16 24,591	*CITY NAT'L BK. dB Ⓞ●‡'26 Jun30Stmt. 90-1174	Wm. S. Barker	A. S. Flynn	D. F. Babcock		$ 125.000	$ 30,670	$1 027 330	$ 82,330	$ 376,730	$ 693,920	$ 93,740	$ 100,950	N. City, N. Y.; Cont. Ill. Bk. & Tr. Co., Chi.. Far. & Merch. N., Los A.
" (Continued) "	First Industrial Loan Co. of California (6611 Pacific Blvd.)			Leonard Shoultz, Mgr.	J. F. Francis, A. Mgr.	(Huntington Park Branch of Los				Angeles, Calif.)				
" ------ "	Los Angeles Morris Plan Co.	(Changed title to First Industrial Loan Co. of California. Effective January 8, 1932)												
" ------ "	*SECURITY-FIRST NATIONAL BANK OF LOS ANGELES 90-903 dB Ⓞ●†'19	------	J. N. ROBINSON, V. P. and Mgr.	G. C. HUGHES, A. Mgr.	------	(Huntington Park Branch; For complete report, see Head Office, Los Angeles)								
		ONE OF 127 OFFICES AND BRANCHES OPERATED IN SOUTHERN CALIFORNIA.												
" ------ "	Huntington Park Clearing House (Members indicated by a *)	J. H. Crosby	G. C. Hughes	D. F. Babcock, Sec. and Tr.	E. L. Chandler, Mgr.	(See pages 92-93-94 for Number of Private Banks, Totals, Cities, States, etc.)								
Hynes 516 ⌊ Los Angeles Q4	First National Bank d Ⓐ●†'10 Jun30Stmt. 90-612	C. S. Thompson	J. J. Chamberlain, O. L. Coke	C. A. Thompson	Harry Wirtz	50,000	11,200	449,100	123,140	235,920	334,060	23,200	40,260	Chase N., N. Y.; Citiz. N. Tr. & Sav., Los A.
Indio 3484 ⌊ Riverside P20	First National Bank	(Consolidated with First National Bank, Coachella, Calif.)												
Inglewood 19,480 ⌊ Los Angeles O15	Bank of Inglewood Jun30Stmt. 90-1179 dB Ⓞ●‡$'26	S. M. Greene	E. B. Harris, Newcomb Condee	R. F. Lamb	E. D. Boone, Roland Robbins	150,000	54,900	902,580		554,450	330,980	39,590	182,450	Chase N., N. Y.; Citiz. N. Tr. & Sav., Los A.
" ------ "	First Exchange State Bank	(Closed January 14, 1932)												
" ------ "	SECURITY-FIRST NATIONAL BANK OF LOS ANGELES 90-447 dB Ⓞ●†'26	------	------	A. H. NIETER, Mgr.	K. S. CLAREY, H. R. BROWN, A. Mgrs.	(Inglewood Branch) For complete report, see Head Office, Los Angeles)								
		ONE OF 127 OFFICES AND BRANCHES OPERATED IN SOUTHERN CALIFORNIA.												
Ione 1849 Amador H9	California Trust & Savings Bank 90-945 Ⓞ†$'94			R. H. Frost, Mgr.	------	(See Head Office, Sacramento, Calif.)								Chase N., N. Y.; Cont. Ill. Bk. & Tr. Co., Chi.; W. F. Bk. & Un. Tr. Co., San F.; Calif. N., Sac.
Irvington 819 Alameda J23	Bank of Alameda County 90-615 ●$'10			J. R. Blacow, Mgr.		(See Head Office, Alvarado, Calif.)								Chase N., N. Y.; Crocker 1st N., San F.
Isleton 2090 Sacramento H7	BANK OF AMERICA 90-890 dB Ⓞ†●‡$'67	------	------	FREDERIC SPOERKE, Mgr.	------	4,000,000 (Isleton Branch. See San Francisco or Los Angeles, Calif.)	2,137,030							
		WITH BANK OF AMERICA N.T. & S.A. OPERATES 410 BRANCHES IN CALIFORNIA.												
Jackson 2005 Amador H9	Bank of Amador County Jun30Stmt. 90-616 d Ⓐ‡$'96	C. L. Culbert	C. R. Downs, P. L. Cassinelli	T. A. Hedgpeth, F. J. Payne, A. C.	J. E. McLaughlin, R. C. Merwin	125,000	308,860	2,670,620		1,108,560	1,741,430	2,690	251,800	Chase N., N. Y.; Crocker 1st N., San F.; Cal. N., Sac.
" ------ "	BANK OF AMERICA 90-1300 dB Ⓞ†●‡$'67	------	F. N. SORACCO	F. J. POTTLE, Mgr.	------	4,000,000 (Jackson Branch. See San Francisco or Los Angeles, Calif.)	2,137,030							
		WITH BANK OF AMERICA N.T. & S.A. OPERATES 410 BRANCHES IN CALIFORNIA.												
Kelseyville 520 Lake G4	BANK OF AMERICA NATL. TR. & SAVGS. ASSN. 90-909 Ⓢ†●'67	------	------	A. L. MONK, Mgr.	------	50 000 000 (Kelseyville Branch. See San Francisco or Los Angeles, Calif.)	45 872 010							
		WITH BANK OF AMERICA OPERATES 410 BRANCHES IN CALIFORNIA.												
Kerman 213 Fresno J10	First Nat'l Bank in Kerman	(Closed June 30, 1932)												
King City 1483 Monterey K8	BANK OF AMERICA NATL. TR. & SAVGS. ASSN. 90-856 Ⓢ†●'67	------	------	E. RIANDA, Mgr. and A. Tr. Off.	------	50 000 000 (King City Branch. See San Francisco or Los Angeles, Calif.)	45 872 010							
		WITH BANK OF AMERICA OPERATES 410 BRANCHES IN CALIFORNIA.												
" ------ "	Monterey County Trust & Sav. Bk. 90-620 d Ⓞ●‡$'08	------	------	J. W. McKinsey, Mgr.	S. E. Coleman, A. Mgr.	(See Head Office, Salinas, Calif.)								

LOS ANGELES - PASADENA SAN FRANCISCO
WILLIAM R. STAATS CO.
PACIFIC COAST SECURITIES BOUGHT — SOLD — QUOTED

Number under Name of Bank is the New Transit Number given to each bank in U. S. exclusively by The Rand-McNally Bankers' Directory, under the authority of The American Bankers Ass'n.

CALIFORNIA—Continued

Non-Bank Towns with Nearest Banking Point (Indexed Acces.), Lawyers, Laws (indexed) in back of this volume. For Interest Rates, Holidays, etc., see Laws.

Town and County. ▲County Seats. 12 Fed. Res. Dist. ⌊Los Angeles Br.	●Mem. A.B.A. ⁿNew §State †Priv. ‡Mem. State B. Ass'n. [Estab. ◆Fed. Res. Depts: T-Trust B-Bond d-Safe Deposit Ⓢ Savings	President.	Vice-President.	Cashier.	Ass't Cashier.	Liabilities. Paid-up Capital	Surplus and Profits	Deposits	Other Liabilities	Resources. Loans and Discounts	Bonds and Securities	Miscellaneous	Cash & Exchanges, Due from Banks	Principal Correspondents.
Kingsburg ...1322 Fresno K12	Kingsburg Bank ....d Ⓢ●‡$'11 Jun30Stmt. ◆ 90–533	C. E. Fosberg..... J. L. Norman, *Ch.*	P. G. Peterson	O. E. Peterson	W. C. Nelson.....	$ 110,000	$ 42,520	$ 564,630	$ 136,620	$ 456,910	$ 152,080	$ 191,100	$ 53,680	Cent. Han. Bk. & Tr. Co., N. Y.; 1st N., Chi.; Crocker 1st N., San F.; Secur.-1st N., Los A.
Knights Landing Yolo G6 1428	**BANK OF AMERICA NATL. TR. & SAVGS. ASSN.** 90–853 Ⓢ⌶●‡'67	----------	----------	P. G. FRIDAY, *Mgr.*..	----------	50 000 000	45 872 010							
	WITH BANK O	**F AMERICA OPE**	**RATES 410 BRAN**	**CHES IN CALIFO**		(*Knigh*	*ts Land*	*ing Bra*	*nch. See*	*San Fra*	*ncisco or*	*Los Ang*	*eles,*	
						Calif.)								
Laguna Beach1981 ⌊Orange P16	Citizens Bank .....d Ⓢ●‡$'23 Jun30Stmt. 90–1031	B. B. Mason	F. D. Hevener, *Exec.*	J. C. Gibson, *Sec.*...	----------	50,000	12,650	298,300	17,990	174,520	141,280	22,410	40,710	Cent. Han. Bk. & Tr. Co., N. Y.; Cont. Ill. Bk. & Tr. Co., Chi.; Far. & Merch. N., Los A.; 1st N., Santa Ana.
La Habra.....2273 ⌊Orange Q6	**BANK OF AMERICA** 90–816 d Ⓑ Ⓢ⌶●‡$'67	----------	H. L. PERRY	L. H. BREWER, *Mgr.*	E. B. DEMAREST, *A. Mgr.*	4,000,000	2,137,030							
	WITH BANK O	**F AMERICA N.T.**	**& S.A. OPERAT**	**ES 410 BRANCH**	**ES IN C**	(La Hab	ra Bran	ch. *See*	*San Fra*	*ncisco or*	*Los Ang*	*eles, Cal*	*if.*)	
					ALIFO	**RNIA.**								
La Jolla .....1525 ⌊San Diego Q18	**BANK OF AMERICA NATL. TR. & SAVGS. ASSN.** 90–621 Ⓢ⌶●‡'67	----------	----------	A. L. CLARK, *Mgr.*...	----------	50 000 000	45 872 010							
	WITH BANK O	**F AMERICA OPE**	**RATES 410 BRAN**	**CHES IN CALIFO**		(La Joll	a Branc	h. *See*	*San Fra*	*ncisco or*	*Los Ang*	*eles, Cali*	*f.*)	
						RNIA.								
" ----- "	**FIRST NATIONAL TR. & SAV. BANK** 90–1131 Ⓢ⌶●‡'24	----------	----------	H. B. CASSIDY, *Mgr.*	W. C. STITT, *A. Mgr.*	(*Branch*	*of San D*	*iego, Cal*	*if.*) -----					N. City, N. Y.; 1st Un. Tr. & Sav., Chi.; Secur.-1st N., Los A.; W. F. Bk. & Un. Tr. Co., San F.
" ----- "	LaJolla National Bank of San Diego.....d Ⓑ⌶●‡ '28 Jun30Stmt. 90–1296	Karl Kenyon.....	D. M. Plaister ..... R. C. Bulger	D. M. Plaister..... Karl Kenyon, *Tr. Off.*	Sibley Sellew..... W. W. Penry, *A. Tr. Off.*	200,000	50,000	777,860	----------	472,720	312,940	117,320	124,880	Chase N., N. Y.; 1st N., Chi.; Anglo Calif. N., San F.; Citiz. N. Tr. & Sav., Los A.
▲**Lakeport**....1318 Lake G3	**BANK OF AMERICA NATL. TR. & SAVGS. ASSN.** 90–510 Ⓢ⌶●‡'67	F. H. BOGGS, *Ch. Adv. Bd.*	----------	GEO. H. VOSS, *Mgr. and A. Tr. Off.*	----------	50 000 000	45 872 010							
	WITH BANK O	**F AMERICA OPE**	**RATES 410 BRAN**	**CHES IN CALIFO**		(Lakepo	rt Bran	ch. *See*	*San Fra*	*ncisco or*	*Los Ang*	*eles, Cali*	*f.*)	
						RNIA.								
" ----- "	Bank of Lake.....●$'74 Jun30Stmt. 90–511	F. A. Greene.....	J. L. Annette.....	D. W. Greene, *Cash., Sec. and Tr.*	F. Louise Nordyke, *A. Cash., A. Sec. and A. Tr.*	50,070	86,300	492,880	4,160	381,280	185,520	19,330	47,280	Wells Fargo Bk. & Un. Tr. Co., Bk. of Am. N. Tr. & Sav. Assn., and Anglo Calif. N., San F.; Cal. N., Sac.
Lakeside.....305 ⌊San Diego Q19 **Lamanda Pk. Sta.**	Lakeside Com'l & Sav. Bank Jun30Stmt. 90–981 d Ⓢ$'21 (*See Pasadena*)	A. W. Hall	L. G. Scott.....	----------	----------	25,000	10,060	110,330	1,330	75,800	31,640	21,180	18,100	W. F. Bk. & Un. Tr. Co., San F.; Secur. Tr. & Sav., San Diego.
La Mesa.....2513 ⌊San Diego Q19	**BANK OF AMERICA NATL. TR. & SAVGS. ASSN.** 90–622 Ⓢ⌶●‡'67	----------	----------	H. A. HALL, *Mgr.*....	----------	50 000 000	45 872 010							
	WITH BANK O	**F AMERICA OPE**	**RATES 410 BRAN**	**CHES IN CALIFO**		(La Mes	a Branc	h. *See*	*San Fra*	*ncisco or*	*Los Ang*	*eles, Cali*	*f.*)	
						RNIA.								
" ----- "	Bank of Southern California Jun30Stmt. 90–1190 d Ⓑ Ⓢ●‡$'26	F. J. Belcher, Jr., *Ch. of Bd. and Pres.*	W. B. Whitcomb... G. H. Schmidt	L. J. Heitkam	J. L. Hobel	50.000	16,290	300,580	870	236,580	91,160	16,100	23,900	Chase N., N. Y.; Anglo Calif. N., San F.; Secur.-1st N., Los A.; 1st N. Tr. & Sav., San Diego.
Lancaster ....1550 ⌊Los Angeles N16	**BANK OF AMERICA NATL. TR. & SAVGS. ASSN.** 90–756 Ⓢ⌶●‡'67	----------	----------	D. J. DUVALL, *Mgr.*..	----------	50 000 000	45 872 010							
	WITH BANK O	**F AMERICA OPE**	**RATES 410 BRAN**	**CHES IN CALIFO**		(Lancas	ter Bra	nch. *S*	*ee San*	*Francisc*	*o or Los*	*Angeles,*	*Calif.*)	
						RNIA.								
Lankershim.....	(*See North Hollywood*)													
Larkspur....1241 Marin D15	**AMERICAN TRUST COMPANY** ◆ 90–1045 Ⓔ‡$'54	----------	----------	J. D. Keller, *Mgr.*..	F. Le Baron, *A. Mgr.*	(Larksp	ur Bran	ch. *See*	*San Fra*	*ncisco or*	*Los Ang*	*eles, Cali*	*f.*)	
Laton.....457 Fresno K12	First National Bank Jun30Stmt. 90–624 d Ⓢ●‡'22	J. S. Garberson.....	N. F. Densmore...	L. M. Garberson...	----------	25,000	----------	97,000	20,000	65,000	44,000	19,000	14,000	Secur.-1st N., Fresno.
La Verne.....2860 ⌊Los Angeles P7	*Farmers & Merchants Bank Jun30Stmt. 90–836 d Ⓔ‡$'15	L. C. Klinzman...	R. L. Davis..... H. E. Belcher	J. E. Davis	----------	50,000	34,360	209,180	22,990	156,600	108,350	7,150	44,430	N. City, N. Y.; Secur.-1st N., Los A.; Crocker 1st N., San F.; 1st N., Pomona.
" ----- "	*First National Bank..Ⓢ●‡'09 Jun30Stmt. 90–496 (**Members of San Antonio R* *Clearing House, Chino, Cali*	L. E. Cree	W. S. Romick.....	E. H. Boly.....	O. L. Marshall	25,000	25,430	316,680	25,000	111,090	210,750	19,500	50,760	Chase N., N. Y.; Cont. Ill. Bk. & Tr. Co., Chi.; Bk. of Am. N. Tr. & Sav. Ass'n, Los A.
		egional												
		fornia)												

LOS ANGELES - PASADENA
SAN FRANCISCO
WILLIAM R. STAATS CO.
PACIFIC COAST SECURITIES
BOUGHT — SOLD — QUOTED

Digitized
https://fraser.stlouisfed.org
Federal Reserve Bank of St. Louis

Town and County. ▲County Seats. 12 Fed. Res. Dist. ⌊ Los Angeles Br.	●Mem. A.B.A. ¤New §State †Priv. ‡Mem. State B. Ass'n. [Estab. ◆Fed. Res. Depts: T-Trust B-Bond d-Safe Deposit Ⓢ Savings	President.	Vice-President.	Cashier.	Ass't Cashier.	Liabilities. Paid-up Capital	Surplus and Profits	Deposits	Other Liabilities	Resources. Loans and Discounts	Bonds and Securities	Miscellaneous	Cash & Exchanges, Due from Banks	Principal Correspondents.
Lawndale 2365 ⌊ Los Angeles O15	*First Exchange State Bank*	(*Closed January* 14, 1932)												
Le Grand 362 **Merced J10**	Le Grand Bank dⒷⓈ•‡$'13 Jun30Stmt. 90-792	E. T. Cunningham	F. A. Bondshu	A. J. Grasmoen		$ 25,000	$ 29,200 (*Incl. Res.*)	$ 164,220	$ 19,480	$ 160,090	$ 42,700	$ 4,440	$ 30,670	Bk. of Am. N. Tr. & Sav. Assn., San F.
Lemoore 1399 **Kings K11**	**First National Bank** dⒷ•‡'05 Jun30Stmt. 90-489	J. H. McGlashan	R. J. Esrey	A. D. Campbell	C. D. Willis, R. J. Prince	150,000	29,460	834,850	65,070	689,580	153,540	149,290	86,970	Chase N., N. Y.; Anglo Calif. N., San F.; Citiz. N.Tr. & Sav., Los A.
Lennox 6720 (Inglewood P. O.) ⌊ Los Angeles O15	(*See Inglewood*)													
Lincoln 2094 **Placer G8**	**BANK OF AMERICA** 90-825 dBⒷT•‡$'67	----------	**WALTER JANSEN**	**P. G. OEHLER,** *Mgr.*	----------	4,000,000	2,137,030	----------	----------	----------	----------	----------	----------	
		WITH BANK O	**F AMERICA N.T. & S.A. OPERAT**		**ES 410 BRANCH**	**(Lincol**	**n Branc**	**h.** *See*	*San Fran*	*cisco and*	*Los Ang*	*eles, Cali*	*f.)*	
						ES IN C	**ALIFO**	**RNIA.**						
" ------ "	Bank of Lincoln dⒷⓈ•‡$'02 Jun30Stmt. 90-625	W. K. Jansen	W. A. Reynolds	J. A. Bannister	A. M. Seifert	64,000	26,130 (*Incl. Res.*)	456,950	45,500	389,120	108,770	61,400	33,300	Chase N., N. Y.; Anglo Calif. N. and Crocker 1st N., San F.; Cap. N., Sac.
Lindsay 3878 **Tulare K13**	Lindsay Savings Bk. dⒷ•‡$'10 Jun30Stmt. 90-425	E. L. Daniells, *Ch. of Bd. and Pres.*	F. F. Hostetter	R. E. Wolf	Gertrude Pfrimmer, Stary Gange, M. A. Jenvey	60,000	40,900	542,630	68,890	428,590	203,670	25,960	54,600	N. City, N. Y.; Citiz. N. Tr. & Sav., Los A.; Wells Fargo Bk. & Un. Tr. Co. and Am. Tr. Co., San F.
" ------ "	**SECURITY-FIRST NATIONAL BANK OF LOS ANGELES** 90-424 dBⒷT•‡'23	----------	**CHESTER DOWELL**	**A. M. HOSTETTER,** *Mgr.*	**D. H. EDWARDS,** *A. Mgr.*	**(Lindsa**	**y Branc**	**h.** *For*	*Complete*	*Report,*	*See Hea*	*d Office,*	*Los Ang*	*eles)*
		ONE OF 127 O	**FFICES AND B**	**RANCHES OPER**	**ATED IN SOUTH**	**ERN C**	**ALIFO**	**RNIA.**						
Live Oak 516 **Sutter F6**	**BANK OF AMERICA NATL. TR. & SAVGS. ASSN.** 90-727 ⒷT•‡$'67	**C. R. BOYD,** *Ch. Adv. Bd.* **DUNNING RIDEOUT,** *V. Ch. Adv. Bd.*	**GEO. T. BOYD,** *A. V. P.*	**P. T. SMITH,** *A. V. P. and Mgr.*	**E. T. HUGHES,** *A. Mgr.*	**50 000 000**	**45 872 010**	----------	----------	----------	----------	----------	----------	
		WITH BANK O	**F AMERICA OPE**	**RATES 410 BRAN**	**CHES IN CALIFO**	**(Live O**	**ak Bran**	**ch.** *See*	*San Fra*	*ncisco, or*	*Los Ang*	*eles, Cali*	*f.)*	
						RNIA.								
Livermore 3119 **Alameda F25**	**AMERICAN TRUST COMPANY** ◆ 90-410 ⒷT•‡$'54	----------	----------	H. J. Callaghan, *Mgr.*	Douglas Beasley, *A. Sec. and A. Mgr.*	**(Liverm**	**ore Bra**	**nch.**	*See Head*	*Office, S*	*an Franc*	*isco, Cali*	*f.)*	
" ------ "	**BANK OF AMERICA NATL. TR. & SAVGS. ASSN.** 90-409 ⒷT•‡'67	----------	----------	**F. P. CARDOZA,** *Mgr. and A. Tr. Off.*	----------	**50 000 000**	**45 872 010**	----------	----------	----------	----------	----------	----------	
		WITH BANK O	**F AMERICA OPE**	**RATES 410 BRAN**	**CHES IN CALIFO**	**(Liverm**	**ore Bra**	**nch.** *S*	*ee San F*	*rancisco*	*or Los A*	*ngeles, C*	*alif.)*	
						RNIA.								
Livingston 803 **Merced J10**	**BANK OF AMERICA** 90-1263 dBⒷT•‡$'67	----------	**T. B. WHIPPLE,** *V. P. and Mgr.*	**L. T. BROWN,** *A. Mgr.*	**W. W. FERGUSON, W. MOLINE,** *Asst. Mgrs.*	**4,000,000**	**2,137,030**	----------	----------	----------	----------	----------	----------	
		WITH BANK O	**F AMERICA N.T. & S.A. OPERAT**		**ES 410 BRANCH**	**(Living**	**ston Br**	**anch.**	*See San*	*Francisc*	*o or Los*	*Angeles,*	*Calif.)*	
						ES IN C	**ALIFO**	**RNIA.**						
Lockeford 619 **San Joaquin H8**	Union Safe Deposit Bk. $'07 90-626	----------	----------	J. A. Hammond	----------	*(See Hea*	*d Office,*	*Stockton,*	*Calif.)*	----------	----------	----------	----------	Cont. Ill. Bk. & Tr. Co., Chi.; Crocker 1st N., San F.; Mellon N., Pitt.
Lodi 6788 **San Joaquin H8**	**BANK OF AMERICA NATL. TR. & SAVGS. ASSN.** 90-361 ⒷT•‡'67	----------	**W. H. LORENZ**	**LLOYD MAZZERA,** *V. P. and Mgr.* **C. M. FERDUN,** *A. V. P.*	**C. G. PRICE, A. R. KOLB,** *A. Mgrs.*	**50 000 000**	**45 872 010**	----------	----------	----------	----------	----------	----------	
		WITH BANK O	**F AMERICA OPE**	**RATES 410 BRAN**	**CHES IN CALIFO**	**(Lodi B**	**ranch.**	*See San*	*Francisc*	*o or Los*	*Angeles,*	*Calif.)*		
						RNIA.								
" ------ "	**Farmers & Merchants Bank** Jun30Stmt. 90-844 Ⓢ•‡$'16	J. B. Gundert, J. Kurtz, *V. P.*	H. C. Lange, L. Lachenmaier	S. B. Duea	C. A. Wishek	150,000	54,390	1,197,320	152,000	697,090	581,810	141,020	133,790	Chase N., N. Y.; Cont. Ill. Bk. & Tr. Co., Chi.; Anglo Calif. N., San F.; Capitol N., Sac.

LOS ANGELES - PASADENA
SAN FRANCISCO
WILLIAM R. STAATS CO.
PACIFIC COAST SECURITIES
BOUGHT — SOLD — QUOTED

TOWN AND COUNTY. ▲County Seats. 12 Fed. Res. Dist. ⌊ Los Angeles Br.	●Mem. A.B.A. ¤New §State †Priv ‡Mem. State B. Ass'n. [Estab. ◆Fed. Res. Depts: T-Trust B-Bond d-Safe Deposit Ⓢ Savings	PRESIDENT.	VICE-PRESIDENT.	CASHIER	ASS'T CASHIER.	LIABILITIES: PAID-UP CAPITAL	LIABILITIES: SURPLUS AND PROFITS	LIABILITIES: DEPOSITS	LIABILITIES: OTHER LIABILITIES	RESOURCES: Loans and Discounts	RESOURCES: Bonds and Securities	RESOURCES: MISCELLANEOUS	RESOURCES: CASH & EXCHANGES, DUE FROM BANKS	PRINCIPAL CORRESPONDENTS
Loleta 317 Humboldt D1	Bank of Loleta ⒹⓈ●†‡'10 Jun30Stmt. 90-627	R. O. Dickson	W. F. Dickson	E. E. Hill		$ 25,000	$ 30,730 (Incl. Res.)	$ 179,500	$ 4,000	$ 32,310	$ 168,120	$ 12,540	$ 26,270	Guaranty Tr. Co., N. Y.; Am. Tr., San F.; 1st N., Eureka.
Loma Linda 2500 ⌊ San Bernardino O18	First National Bank d Ⓢ●'29 Jun30Stmt. 90-1312	R. W. Thomas	S. S. Merrill	F. E. Corson		50,000	12,320	357,520	100	75,120	264,120	35,630	45,070	Chase N., N. Y.; Secur.-1st N., Los A. and Redlands.
Lomita 13,302 ⌊ Los Angeles P15	California Bank ⒹⓈ●†‡'04 90-922		B. A. Beckham, *Mgr.*	F. W. McMullen, *Pro. Mgr.*		5,000,000	4,650,400							Cent. Han. Bk. & Tr., Chase N., Gty. Tr., N. City, N. Y.; Cont. Ill. Bk. & Tr., Chi.; 1st N., Pitts.; Bk. of Calif. N. A., Crocker-1st N., and Wells Fargo Bk. & Un. Tr., San F.
						(Lomita Office. See Head Office, Los Angeles, Calif.)								
Lompoc 2845 ⌊ S. Barbara N9	**BANK OF AMERICA NATL. TR. & SAVGS. ASSN.** 90-449 Ⓑ†●‡'67			M. R. PATTEE, *Mgr. and A. Tr. Off.*		50 000 000	45 872 010							
						(Lompoc Branch. See San Francisco or Los Angeles, Calif.)								
	WITH BANK OF AMERICA OPERATES 410 BRANCHES IN CALIFORNIA.													
" ——— "	**SECURITY-FIRST NATIONAL BANK OF LOS ANGELES** 90-451 dBⒷ†●‡'22			HOWARD E. HUTTON, *Mgr.*	L. C. HUSEMAN, *A. Mgr.*	(Lompoc Branch: For Complete Report See Head Office, Los Angeles)								
	ONE OF 127 OFFICES AND BRANCHES OPERATED IN SOUTHERN CALIFORNIA.													
Lone Pine 360 ⌊ Inyo K16	**BANK OF AMERICA** 90-1243 dBⒷ†●‡'67			DEAN L. SEARS, *Mgr.*		4,000,000	1,137,030							
						(Lone Pine Branch. See San Francisco or Los Angeles, Calif.)								
	WITH BANK OF AMERICA N.T. & S.A. OPERATES 410 BRANCHES IN CALIFORNIA.													
Long Beach 142,032 ⌊ Los Angeles P15	***BANK OF AMERICA NATIONAL TRUST AND SAVINGS ASSOCIATION** LONG BEACH MAIN OFFICE 90-120 ⒷⓉ●‡'67 (350 Pine Ave.)					50 000 000	45 872 010	(See San Francisco or Los Angeles, Calif.)						

J. R. DAVIS ——— *Vice President and Manager*

W. P. NESTLE ——— *Vice President*

J. S. DUTTON ——— *Vice President*

Special Attention to Tourists and Home Seekers

LONG BEACH BRANCHES:
(90-1001) **American Avenue Branch•**, 301 *American Ave.*
M. W. DAUBNEY, *Mgr.*
F. E. HARDIKER, *A. Mgr.*
(90-1199) **Belmont Shore Branch•**, 5200 *E. Second St.*
C. W. MAY, *Manager*
(90-1197) **Cherry and Anaheim Branch•**, 2000 *E. Anaheim St.*
E. R. DACK, *Mgr.*
(90-969) **First and Pine Branch•**, *Corner First St. and Pine Ave.*
GEORGE V. H. BROWN, *Mgr.*
(90-1193) **North Long Beach Branch•**, 5300 *Long Beach Blvd.*
J. R. DAVIS, *V. P. and Mgr.*
(90-1195) **Redondo and Seventh Branch•**, 3401 *E. Seventh St.*
J. R. DAVIS, *V. P. and Mgr.*

WITH BANK OF AMERICA OPERATES 410 BRANCHES IN CALIFORNIA.

" ——— "	*California First National Bank 90-122 ⒷⓉ●‡'20 Jun30Stmt.	Nelson McCook Graydon Hoffman, *Exec. V. P.* A. L. Parmley, *Exec. V. P.*	F. L. Dennie H. M. Haskell F. E. Wall	M. A. White S. W. Coverdale, *Tr. Officer* J. M. Clifford, *A. Tr. Off.*	K. B. Morgan Fonda McCook R. F. McCook H. L. Schmitz, *Aud.*	300,000	111,010	2,882,110	544,000	2,190,290	1,063,970	65,890	516,980	N. City, N. Y.; Cont. Ill. Bk. & Tr. Co., Chi.
" ——— "	*Citizens State Bk. dⒷ●‡$'23 Jun30Stmt. 90-1070	A. F. Cheroske	A. B. Cheroske F. F. Merriam	Fred W. Cleland	C. R. Simonson	152.300	18,810	369,6:0	110	179,590	228,660	60,380	72,210	Chase N., N. Y.; Far. & Merch., Long Beach.

(*Long Beach continued on next page*)

LOS ANGELES - PASADENA
SAN FRANCISCO
WILLIAM R. STAATS CO.
PACIFIC COAST SECURITIES
BOUGHT — SOLD — QUOTED

Digitized for FRASER
https://fraser.stlouisfed.org
Federal Reserve Bank of St. Louis

Town and County. ▲County Seats. Fed. Res. Dist. 12 [Los Angeles Br.	●Mem. A.B.A. ¤New §State †Priv. ‡Mem. State B.Ass'n. [Estab. ◆Fed. Res. Depts: T-Trust B-Bond d-Safe Deposit ⓢ Savings	President.	Vice-President.	Cashier.	Ass't Cashier.	Liabilities. Paid-up Capital	Surplus and Profits	Deposits	Other Liabilities	Resources. Loans and Discounts	Bonds and Securities	Miscellaneous	Cash & Exchanges, Due from Banks	Principal Correspondents.
Long Beach 142,032 *(Continued)*	***FARMERS & MERCH. BANK** ◆ 90-119 dⓑ●‡$'07 Jun30Stmt.	C. J. Walker	C. E. Huntington, G. A. Walker, A. R. Montgomery, D. L. Robbins	C. E. Huntington, F. A. Ziegler, *A. C.*, E. H. Archer, *A. C.*, V. W. Sylvester, *A. C.*, R. B. Avery, *A. C.*	R. E. Jennings, E. O. Miller, O. E. Wesenberg, D. B. Williams	$1 000 000	$ 626,020 *(Incl. Res.)*	$ 9,903,950	----------	$6 433 090	$2 453 770	$ 866,250	$1 776 860	Cent. Han. Bk. & Tr. Co., N. Y.; Cent. Rep. Bk. & Tr. Co., Chi.; Crocker 1st N. and Bk. of Montreal, San F.; Citiz. N. Tr. & Sav., Los A.
" ----- "	**Farmers & Merch. Tr. Co.** Jun30Stmt. 90-1063 T‡$'20	H. V. Ketcherside, *Ch. of Bd.*; C. J. Walker	C. Z. Walker, T. W. Williams, H. McQuilkin, *Aud.*	W. H. Dunn, *Sec. and Tr.*; H. I. Stewart, *A. Sec.*	C. E. Huntington, *A. Sec. and A. Tr.*; F. E. Rising, *A. Tr. Off.*	100,000	173,200	----------	$ 6,000	----------	268,720	8,000	2,480	Cent. Han. Bk. & Tr. Co., N. Y.; Citiz. N. Tr. & Sav., Los A.; Far. & Merch., Long Beach.
" ----- "	First Industrial Loan Co. of California ⓢ'27	----------	----------	Allan D. Hayes, *Mgr.*	Philip Carlson, *A. Mgr.*	*(Long Be*	*ach Office*	*of First I*	*ndustrial*	*Loan Co*	*. of Calif*	*ornia, Lo*	*s Angeles*	*Cal.)*
" ----- "	*Los Angeles Morris Plan Co.*	*(Changed title to Fir*	*st Industrial Loan*	*Co. of California Ja*	*nuary 8, 1932)*									
" ----- "	*Seaside National Bank*	*(Closed February 2, 1932)*												
" ----- "	***SECURITY-FIRST NATIONAL BANK OF LOS ANGELES**	(90-115) **Long Beach Branch** dⓑⓘ●‡'21: 102 Pine Ave., P. E. HATCH, *V.P. and Mgr.*; J. E. HATCH, *V. P. & A. Sec.*; R. C. LEWIS, *V. P.*; C. C. JAMESON, *A. V.P. & A. Sec.*; L. C. POWELL, BROWN FUNK, H. E. SMITH, G. F. WILSON, *Asst. Cashiers*; PERCY C. SCOTT, L. B. *Tr. Officer & A. Sec.*											
							SEE	FOR C HEAD	OMPLE OFFICE	TE REP , LOS A	ORT NGELE	S.		
		(90-1040) **Anaheim & American Branch** dⓑⓢ‡'21: WYLIE E. DUMM, *Mgr.*					FIVE O ERATE	F 127 O D IN SO	FFICES UTH E	AND B RN CA	RANCH LIFORN	ES OP- NIA.		
		(90-1232) **Belmont Heights Branch** dⓑⓢ‡'22: R. G. WEBSTER, *Mgr.*												
		(90-1041) **Fourth & Cherry Branch** dⓑⓘ‡'21: D. E. BOWEN, *Mgr.*												
		(90-1233) **Hill & Atlantic Branch** dⓑⓢ‡'23: A. G. HOLLENSTEINER, *Mgr.*												
" ----- "	***WESTERN TRUST & SAVINGS BANK** Jun30Stmt. 90-121 dⓑⓘ●‡$'20	G. L. CRAIG	R. H. CLOCK, J. L. REED	W. A. HARLAN, *V. P. and Cash.*; W. F. HERMAN, *Sec.*	F. C. BLAIR, *A. Cash.*; C. C. AUGE, *Tr. Off.*	225,000	203,910 *(Incl. Res.)*	1,800,130	144,390	1,005,690	863,470	138,560	365,710	Cent. Han. Bk. & Tr. Co., N. Y.; 1st N., Chi.; Far. & Merch. N., Los A.; Wells Fargo Bk. & Union Tr. Co., San F.
		A complete departmental Bank. Savings Commercial Trust.												
" ----- "	Long Beach Clearing House *(Members indicated by a ★)*	P. E. Hatch	C. J. Walker	R. D. Judkins, *Mgr.*	W. P. Nestle, *Sec.*	*(See Pa Priva*	*ges 92- te Bank*	*93-94 f s, Total*	*or Num Deposit*	*ber of s by Cit*	*Nation ies, Sta*	*al, Stat tes, etc*	*e and .)*	
Loomis 319 Placer G8	California Trust & Sav. Bank 90-784 dⓑ●‡$'13	----------	----------	E. D. Dunton, *Mgr.*	----------	*(Loomis*	*Branch,*	*See Head*	*Office, S*	*acramento,*	*Calif.)*	----------	----------	Chase N., N.Y.; Bk. of Calif. N. A. and Am. Tr. Co., San F.; Calif. N., Sacramento.
Los Altos 520 Santa Clara H 21	First National Bank dⓑ‡'20 Jun30Stmt. 90-906	F. S. Oliver	M. O. Adams	W. T. Clements	S. C. Garrett	25,000	16,800	193,500	25,010	61,030	162,980	15,000	21,290	Anglo Calif. N., San F.

closed 1-23-33

LOS ANGELES - PASADENA SAN FRANCISCO

WILLIAM R. STAATS CO.

PACIFIC COAST SECURITIES BOUGHT — SOLD — QUOTED

Number under Name of Bank is the New Transit Number given to each bank in U. S. exclusively by The Rand-McNally Bankers' Directory, under the authority of The American Bankers Ass'n.

LOS ANGELES

(Los Angeles, O 15) County Seat
Pop. 1,238,048—Reserve City
(Branch of Federal Reserve Bank, District No. 12)

Non-Bank Towns with Nearest Banking Point (Indexed Acces.), Lawyers, Laws (indexed) in back of this volume. For Interest Rates, Holidays, etc., see Laws.

●Mem. A.B.A. "New §State †Priv. ‡Mem. State B. Ass'n. [Estab. ◆Fed. Res. Depts: T-Trust B-Bond d-Safe Deposit Ⓢ Savings

*BANK OF AMERICA
NATIONAL TRUST AND SAVINGS ASSOCIATION
Ⓢ†•‡'67

Jun30Stmt.

*BANK OF AMERICA
Jun30Stmt. dBⓈ†•‡$'67

(Identical in ownership and management with Bank of America National Trust & Savings Assn.)

STATE-WIDE SERVICE IN CALIFORNIA

DIRECT YOUR CLIENTS TO US

QUICK RETURNS ON COLLECTIONS

LOS ANGELES HEADQUARTERS—OFFICERS

A. P. GIANNINI ..... *Chairman of the Board of Directors*
LEON BOCQUERAZ ..... *Vice-Chairman of the Board of Directors*
Dr. A. H. GIANNINI ..... *Chairman of the General Exec. Committee*
WILL F. MORRISH ..... *President*
L. M. GIANNINI ..... *Senior Executive Vice-President*

Executive Vice-Presidents

A. C. DIMON — HOWARD WHIPPLE

Vice-Presidents

W. E. BENZ — STEWART McKEE
W. A. BONYNGE, Jr. — H. A. NATER
T. J. BRANT — EDMUND NELSON
W. J. BRAUNSCHWEIGER — J. P. NORMANLY
C. K. DODDS — P. L. REHORN
B. F. EDWARDS, Jr. — J. H. ROSENBERG
F. H. GAY — MARC RYAN
J. S. HENTON — J. A. TAYLOR
A. G. MAURER — R. E. TRENGOVE
ORRA E. MONNETTE — R. W. WATSON
LOUIS H. MOORE — W. R. WILLIAMS
LLOYD L. MULIT

Assistant Vice-Presidents

D. R. BRANHAM — L. A. MAIER
H. W. BROWER — C. M. NOYES
C. I. CAVANAUGH — J. A. PURDY
H. A. CHANDLER — D. P. SINK, Jr.
G. M. CHIPMAN — C. ARNHOLDT SMITH
R. E. DORTON — HARRY F. SMITH
J. E. FISHBURN, Jr. — R. F. STEWART
N. M. FRASER — S. G. SUCHER
R. D. GORDON — F. L. THOMAS
E. J. LAUNER — E. I. VAUGHAN
R. A. WRIGHT

LIABILITIES.				RESOURCES.			
PAID-UP CAPITAL	SURPLUS AND PROFITS	TOTAL DEPOSITS	OTHER LIABILITIES	LOANS AND DISCOUNTS	BONDS AND SECURITIES	MISCELLANEOUS RESOURCES	CASH & EXCHANGES, DUE FROM BANKS
Statement of Bank of America National Trust and Savings Association							
$ 50,000,000	$ 45,872,010	$ 666,530,850	$ 101,171,890	$ 484,548,350	$ 240,677,400	$ 67,601,450	$ 70,747,550
Statement of Bank of America — (*A California State Bank*)							
$ 4,000,000	$ 2,137,030	$ 44,373,020	$ 367,080	$ 26,640,760	$ 18,270,000	$ 2,265,410	$ 3,700,960
Combined Statement							
$ 54,000,000	$ 48,009,040	$ 710,903,870	$ 101,538,970	$ 511,189,110	$ 258,947,400	$ 69,866,860	$ 74,448,510

LOS ANGELES BRANCHES

(16-197) **Angeles-Mesa Branch,**• 5365 Crenshaw Blvd., *O. F. Salk, Manager*
(16-312) **Atlantic & Whittier Blvd. Branch,** • 5202 Whittier Blvd., *S. H. Silver, Mgr.*
(16-181) **Beverly-Vermont Branch,**• 301 N. Vermont Ave., *C. S. Smith, Manager*
(16-104) **Broadway Office,**• Broadway at 7th St., *H. J. Pye, A. V.-Pres.* *P. R. Williams, V. Pres. and Mgr.* *A. M. Gould, Asst. Manager*
(16-227) **Brooklyn-Cummings Branch,**• 2000 Brooklyn Ave., *E. M. Sawyer, Manager*
(16-190) **Brooklyn-Soto Branch,**• 2332-4 Brooklyn Ave., *Harold H. Lutz, Manager*
(16-213) **Eagle Rock Branch,** 5040 Eagle Rock Blvd., *R. E. Wilson, Mgr.*
(16-194) **Echo Park Branch,**• 1570 Sunset Blvd., *W. H. Hodell, Manager*
(16-141) **Eighth & Vermont Branch,**• 800 S. Vermont Ave., *F. M. Hughes, Manager*
(16-226) **57th & Broadway Branch,**• 5636 S. Broadway, *W. Ord, Manager*
(16-179) **First & Chicago Branch,**• 2136 E. 1st St., *Otto L. Aumack, Mgr.*
(16-211) **Florence-Vermont Branch,**• 7201 S. Vermont Ave., *L. H. Hart, Manager*
(16-191) **48th & Western Branch,**• 4728 S. Western Ave., *A. F. Johnson, Manager* *H. C. White, Asst. Mgr.*
(16-17) **Fourth & Spring Branch,**• 401 S. Spring St., *T. C. Deane, Vice-Pres. and Mgr.* *A. L. Wightman, Asst. Mgr.* *Ira E. Ogden, Assistant Manager*
(16-112) **Highland Park Branch,** 5570 No. Figueroa St., *V. B. Blakey, Mgr.*
(16-239) **Hollywood-Sunset Branch,**• 4500 Sunset Blvd., *Philo N. Fox, Manager*
(16-216) **Industrial Branch,**• 2363 E. 9th St., *Harry Schaar, Manager*
(16-5) **International Bkg. Dept.,** 660 South Spring St., *R. E. Dorton, Asst. Vice-Pres. and Mgr.* *Rud Bachmann, Asst. Mgr.*
(16-61) **International Office,**• 220 N. Main St., *A. H. Brouse, Vice-Pres. and Mgr.* *F. H. Clavere, Asst. Mgr.* *Glen A. Watkins, Asst. Manager* *L. Valperga, Asst. Manager*
(16-237) **Jefferson-San Pedro Branch,**• 3331 S. San Pedro St., *R. E. Blaisdell, Manager*
(16-212) **Jefferson-Vermont Branch,**• 3403 S. Vermont Ave., *Geo. T. Scott, Manager*
(16-210) **Lincoln Heights Branch,**• 2430 N. Broadway, *I. J. Andreani, A.V.P.*
(16-66) **Los Angeles Central Clearing Office,** 643 South Olive Street, *L. A. Maier, Asst. V. P.* *F. J. Christensen, Asst. Cash.*
(16-5) **Los Angeles Main Office,** 660 South Spring Street, *W. J. Braunschweiger, Vice-Pres. and Mgr.* *L. H. Moore, Vice-President* *T. J. Brant, Vice-President* *J. H. Rosenberg, Vice-President* *A. G. Maurer, Vice-Pres.* *J. E. Fishburn, Jr., A. V.-P.* *S. McKee, Vice-President* *N. M. Fraser, A. V. P.* *J. A. Taylor, Vice-Pres.* *F. L. Thomas, A. V. P.* *R. A. Wright, A. V. P.*
(16-234) **Main-Washington Branch,**• 1844 S. Main St., *G. R. Anderson, Manager*
(16-143) **Main at Pico Branch,**• 1242 S. Main St., *W. W. Bilbo, Manager*
(16-201) **Manchester-Broadway Branch,**• 8601 S. Broadway, *M. Huggins, Manager* *Elmer H. Jacobs, Asst. Mgr.*
(16-215) **Manchester Heights Branch,**• 8600 S. Vermont Ave., *J. Meharg, Manager*
(16-182) **Melrose-Arden Branch,**• 5784 Melrose Ave., *M. W. Dwyer, Acting Manager*
(16-188) **Melrose-La Brea Branch,**• 7031 Melrose Ave., *H. J. Kroeker, Manager*
(16-78) **Ninth & Main Branch,**• 9th and Main Sts., *L. J. Stock, Mgr.* *L. M. Smith, Asst. Mgr.*
(16-235) **Pico-Third Branch,**• 3600 W. Pico St., *L. E. Grill, Manager*

Correspondents

CHASE NATIONAL BANK ..... NEW YORK
FIRST NATIONAL BANK ..... NEW YORK
GUARANTY TRUST CO. ..... NEW YORK
NATIONAL CITY BANK ..... NEW YORK

AND BANKS IN OTHER PRINCIPAL CITIES OF THE UNITED STATES AND THE COMMERCIAL CENTERS OF THE WORLD

London Branch Office at
12 Nicholas Lane, London E. C. 4

International Banking Department:

We offer complete facilities for foreign banking transactions, including the purchase, sale and collection of bills and the issuance of drafts in any currency, and Travelers' and Documentary Letters of Credit negotiable in foreign lands. Information procured concerning foreign banks and firms.

Distinctive Blue and Gold

BANK OF AMERICA
Travelers Cheques

Are Extensively Used By World Travelers

Digitized for FRASER
https://fraser.stlouisfed.org
Federal Reserve Bank of St. Louis

●Mem.A.B.A. ⁿNew §State †Priv.
‡Mem. State B. Ass'n. [Estab.
◆Fed. Res. Depts: T-Trust B-Bond
d-Safe Deposit ⑧ Savings

*BANK OF AMERICA
NATIONAL TRUST AND SAVINGS ASSOCIATION
⑧T•‡'67

*BANK OF AMERICA
dB⑧T•‡$'67

(Identical in ownership and management with Bank of America National Trust & Savings Assn.)

COMPLETE CALIFORNIA COVERAGE

An account with
CALIFORNIA'S LARGEST BANK
provides
BANKS AND BANKERS
with

. . . direct routing transit and collection services throughout California—reduces float—speeds up collections

. . . night and day transit service

. . . intimate credit checkings

. . . metropolitan banking facilities in 243 California Communities

MAIN OFFICES
LOS ANGELES SAN FRANCISCO

Los Angeles Branches (Continued)

(16-87) Pico Heights Branch,• Pico and Fedora Sts.,
J. D. Cronan, Manager

(16-113) Pico-Hoover Branch,• 2201 W. Pico St.,
K. A. Nairne, Manager

(16-214) Pico-Redondo Branch,• 5086 W. Pico St.,
Fred C. Woodson, Manager

(16-233) Santa Monica-Vermont Branch,• 1101 N. Vermont Ave.,
V. N. Eltinge, Manager

(16-223) Second & Western Branch,• 163 S. Western Ave.,
C. N. Willits, Manager

(16-114) Seventh & Central Branch,• 1303 E. 7th St.,
D. C. Slavin, Manager

(16-222) Seventh & Figueroa Branch,• 815 W. 7th St.,
A. G. Clark, Manager
James M. Hill, Asst. Manager

(16-242) Seventh & Hoover Branch,• 2727 W. 7th St.,
Harry Christensen, Manager

(16-230) Seventh & Mateo Branch,• 2001 E. 7th St.,
J. G. Hall, Manager

(16-65) Seventh & Olive Office,• 7th & Olive Sts.,
C. E. Robinson, V. P. & Mgr. *Grace S. Stoermer, Asst. V.-P.*
W. G. Cuppa, Asst. Vice-Pres. *R. A. Birchfield, Asst. V.-P.*
O. C. Williams, Asst. Vice-Pres.

(16-142) Seventh & Westlake Branch,• 2000 W. 7th St.,
W. J. V. Pirie, Manager

(16-291) Sixth & Alexandria Branch,• 3501 W. 6th St.,
B. Vogelsang, Manager

(16-241) Sixth & Main Branch,• 601 S. Main St.,
H. B. Kelley, Vice-Pres. *R. C. Elliott, Asst. V.-P.*

(16-184) Slauson-Avalon Branch,• 5836 Avalon Blvd.,
J. W. Stout, Manager

(16-231) Slauson-Vermont Branch,• 5821 S. Vermont Ave.,
H. G. Durand, Manager

(16-228) Temple-Fremont Branch,• 829 Temple St.,
J. L. Zimmerman, Manager

(16-236) Tenth & Hope Branch,• 601 W. 10th St.,
Lynn Folger, Manager *G. M. Brown, Asst. Mgr.*

(16-238) Tenth & Western Branch,• 999 S. Western Ave.,
A. L. Gainer, Manager

(16-224) 25th & Central Branch,• 2332 Central Ave.,
P. H. Streeton, Manager *Chas. C. Hiskey, Asst. Mgr.*

(16-220) 24th & Hoover Branch,• 2412 S. Hoover St.,
Wm. H. McCartney, Manager

(16-202) Vermont & 48th Branch,• 4801 S. Vermont Ave.,
W. H. Waters, Manager

(16-136) Vermont-Melbourne Branch,• 1776 N. Vermont Ave.,
H. Stanton, Manager

(16-192) Vernon-Broadway Branch,• 4400 S. Broadway,
H. L. Porter, Manager

(16-198) Washington-Crenshaw Branch,• 4182 W. Washington St.,
F. C. Robinson, Manager

(16-199) Washington-Vermont Branch,• 1561 W. Washington St.,
M. C. Norman, Manager

(90-1005) Washington-Vineyard Branch,• 4600 W. Washington St.
Herman Griffin, Manager

(16-225) Washington-Western Branch,• 2201 W. Washington St.,
W. W. Tuttle, Manager

(16-289) West Adams & Orange Branch,• 5133 W. Adams Blvd.,
Arthur L. Teeter, Manager

(16-148) Western-Melrose Branch,• 700 N. Western Ave.,
C. Griffiths, Manager

(16-229) Western-Santa Barbara Branch,• 1677 Santa Barbara Ave.,
K. B. Van Meter, Manager *H. V. Walker, Asst. Mgr.*

(16-205) Western-Santa Monica Blvd. Br.,• 1100 N. Western Ave.,
P. W. Miller, Manager

(16-189) Whittier-Lorena Branch,• 3359-61 Whittier Blvd.,
Leo. F. Tietjen, Manager

(16-146) Wilshire-La Brea Branch,• 5304 Wilshire Blvd.,
Z. O. Hart, Manager

(16-240) Wilshire-Vermont Branch,• 3166 Wilshire Blvd.,
Geo. W. Thompson, Manager

(16-80) Wilshire-Western Branch,• 635 S. Western Ave.,
V. D. Farrand, Manager

(16-108) York-Figueroa Branch,• 6301 No. Figueroa St.
J. C. Johnson, Manager *L. J. Ginder, Asst. Mgr.*

A COMPLETE TRUST SERVICE

To the permanency and financial responsibility of a corporate trustee, the Trust Department of this Bank adds the advantages of statewide experience, and the most modern type of trust equipment in conducting all forms of trust activity for its clients.

Combined institutions provide Statewide coverage thru 410 offices in 243 California communities.

Your friends going to California will receive a cordial welcome at our offices.

●Mem. A.B.A. ⁿNew §State †Priv. ‡Mem. State B. Ass'n. [Estab. ◆Fed. Res. Depts: T-Trust B-Bond d-Safe Deposit ⑧ Savings

*CALIFORNIA BANK

16-20 ⑧●‡§'04
(625 So. Spring Street)
Los Angeles
Jun30Stmt.

LIST OF OFFICERS

A. M. CHAFFEY, *Chairman of the Board*
JAMES R. PAGE, *President*
W. H. THOMSON, *Executive Vice-President*

G. ALLAN HANCOCK *Vice-President*
T. E. IVEY, Jr. *Vice-President*
A. E. HUNTINGTON *Vice-President*
GEO. A. J. HOWARD *Vice-President*
J. B. CHAFFEY *Vice-President*
H. J. ENGELBRECHT *Vice-President*
C. A. BARKER, Jr. *Vice-President*
C. C. DePLEDGE *Vice-President*
DON S. WILLIAMS *Vice-President*
F. M. MAGEE *Vice-President*
ARTHUR T. BRETT *Cashier*
Y. C. PORCH *Comptroller*
W. E. ALLANDER *Junior Vice-President*
W. F. BRANDT *Junior Vice-President*
GEO. M. CHELEW *Junior Vice-President*
W. E. CHISHOLM *Junior Vice-President*
H. M. COFFIN *Junior Vice-President & Sec.*
D. W. DREW *Junior Vice-President*
PAUL EUBANK *Junior Vice-President*
H. M. FRENCH *Junior Vice-President*
HOMER E. GEIS *Junior Vice-President*
FLOYD L. GEYER *Junior Vice-President*
R. B. HARRIS *Junior Vice-President*
H. E. HUDSON *Junior Vice-President*
GEO. A. KERN *Junior Vice-President*
A. A. LAMM *Junior Vice-President*
R. P. LEHMER *Junior Vice-President*
J. G. MAULHARDT *Junior Vice-President*
B. B. ODELL *Junior Vice-President*
H. C. PRATT *Junior Vice-President*
W. S. RASH *Junior Vice-President*
M. K. SALMON *Junior Vice-President*
J. A. SHINE *Junior Vice-President*
L. E. SMITH *Junior Vice-President*
E. C. STERLING *Treasurer*
GEO. A. PEACHMAN *Auditor*
F. M. ARMITAGE *Assistant Cashier*
GEORGE E. JONES *Assistant Cashier*
LOUIS F. LAMONT *Assistant Cashier*
H. J. MENDON *Assistant Cashier*
W. J. MORIARTY *Assistant Cashier*
H. K. ROSE *Assistant Cashier*
J. H. STEENSEN *Assistant Cashier*
GARDNER TURRILL *Assistant Cashier*
STOCKTON VEAZEY *Assistant Cashier*
A. R. WEYER *Assistant Cashier*
ROMAIN P. BURT *Assistant Secretary*
FRANCIS J. CALLINAN *Assistant Secretary*
H. F. CURRY *Assistant Secretary*
B. L. DEIBLER *Assistant Secretary*
R. A. PEARCE *Assistant Secretary*
M. A. RELYEA *Assistant Secretary*
L. H. VAN HOOREBEKE *Assistant Secretary*
H. G. BUNJES *Assistant Comptroller*
K. G. FREELAND *Assistant Comptroller*
EARL K. SIMPSON *Assistant Auditor*

Directors

BYRON J. BADHAM
R. H. BALLARD
HARRY J. BAUER
T. P. BRESLIN
ASA V. CALL
A. M. CHAFFEY
J. B. CHAFFEY
LEO. S. CHANDLER
W. H. CODE
WILCOX DRAKE
HOWARD S. DUDLEY
H. J. ENGELBRECHT
ARNOLD K. FITGER
A. M. GIBBS
H. M. GORHAM
G. ALLAN HANCOCK
PAUL G. HOFFMAN
W. S. HOOK, Jr.
GEO. A. J. HOWARD
A. E. HUNTINGTON
T. E. IVEY, Jr.
GEO. B. JESS
C. R. LUTON
R. D. MATTHEWS
ELVON MUSICK
JAMES R. PAGE
SILSBY M. SPALDING
RAYMOND W. STEPHENS
JAS. O. SWORD
E. A. TAYLOR
RAY THOMAS
W. H. THOMSON
IRVING M. WALKER

LIABILITIES.				RESOURCES.			
PAID-UP CAPITAL	SURPLUS AND PROFITS	TOTAL DEPOSITS	OTHER LIABILITIES	LOANS AND DISCOUNTS	BONDS AND SECURITIES	MISCELLANEOUS RESOURCES	CASH & EXCHANGES, DUE FROM BANKS
$ 5,000,000	$ 4,650,400	$80 447 420	$ 2,198,310	$50 325 420	$22 190 430	$ 6,836,150	$12 944 130

Offices of CALIFORNIA BANK in the City of Los Angeles

(16-149) **American Office,**• 146 *South Spring Street*
(16-150) **Angeles Mesa Office,**• 2600 *West 54th Street*
(16-281) **Atlantic Avenue Office,**• 5191 *Whittier Blvd.*
(16-151) **Belvedere Office,**• 3635 *East 1st Street*
(16-152) **Broadway Office,**• 758 *South Broadway*
(16-153) **City Market Office,**• 1105 *South San Pedro Street*
(16-204) **Eighth and Mariposa Office,**• 3200 *West 8th Street*
(16-154) **Euclid-Lorena Office,**• 2825 *Whittier Blvd.*
(16-155) **Federal Office,**• 2201 *North Broadway*
(16-156) **Fifty-fourth Street Office,**• 5324 *South Vermont Avenue*
(16-157) **Fifty-seventh & Central Office,**• 5701 *South Central Avenue*
(16-158) **First & San Pedro Office,**• 319 *East 1st Street*
(16-159) **First & Vermont Office,**• 101 *South Vermont Avenue*
(16-160) **Florence & Compton Office,**• 1458 *East Florence Avenue*
(16-161) **Forty-sixth & Western Office,**• 4527 *South Western Avenue*
(16-287) **Hancock Park Office,**• 175 *North La Brea Ave.*
(16-163) **Hollenbeck Heights Office,**• 1978 *East 1st Street*
(16-164) **Hollywood Junction Office,**• 3705 *Sunset Blvd.*
(16-292) **La Brea-Wilshire Office,**• 671 *S. La Brea Ave.*
(16-306) **Main & Griffin Office,**• 2901 *N. Main Street*
(16-165) **Main & Jefferson Office,**• 3331 *South Main Street*
(16-166) **Market & Produce Office,**• 801 *South Central Avenue*
(16-168) **Northeast Office,**• 4900 *Huntington Drive*
(16-169) **Plaza Office,**• 344 *North Main Street*
(16-282) **Sixth & Grand Office,**• 608 *South Grand Avenue*
(16-300) **Sixth & Western Office,**• 3955 *W. 6th St.*
(16-170) **Sixtieth Street Office,**• 6000 *South Broadway*
(16-167) **South Broadway & Vernon Office,**• 4386 *South Broadway*
(16-171) **Southside Office,**• 8601 *South Vermont Avenue*
(16-172) **Sunset Boulevard Office,**• 2035 *Sunset Blvd.*
(16-173) **University Office,**• 3128 *South Vermont Avenue*
(16-174) **Vernon Avenue Office,**• 4330 *South Central Avenue*
(16-175) **Washington Street Office,**• 1600 *West Washington Street*
(16-176) **Westlake Park Office,**• 2100 *West 7th Street*
(16-177) **Whittier Boulevard Office,**• 3800 *Whittier Blvd.*

Offices of CALIFORNIA BANK in the County of Los Angeles

Alhambra Office, 1910 *West Main Street, Alhambra, California*
Bell Office, 4476 *E. Gage Avenue, Bell, California*
Beverly Hills Office, 9441 *Wilshire Blvd., Beverly Hills, California*
Canoga Park Office, 21530 *W. Sherman Way, Canoga Park, Calif.*
Hollywood Offices:
Hollywood Office, 6263 *Hollywood Boulevard, Hollywood, California*
Hollywood-Gramercy Office, 5620 *Hollywood Blvd., Hollywood, Calif.*
West Hollywood Office, 7550 *Sunset Blvd., Hollywood, California*
Lomita Office, 1123 *Narbonne Avenue, Lomita, California*
North Hollywood Office, 5223 *Lankershim Blvd., North Hollywood, Calif.*
Ocean Park Office, 165 *Marine Street, Ocean Park, California*
Pacific Palisades Office, 903 *Swarthmore Ave., Pacific Palisades, Calif.*
Reseda Office, 18500 *West Sherman Way, Reseda, California*
San Gabriel Office, 641 *West Las Tunas Drive, San Gabriel, Calif.*
San Pedro Office, 1001 *S. Pacific Avenue, San Pedro, California*
Bank of Santa Monica Office, 1401 *Third St., Santa Monica, California*
Terminal Island Office, 601 *Tuna St., Terminal Island, California*
Van Nuys Office, 6279 *Van Nuys Boulevard, Van Nuys, California*
West Los Angeles Office, 11303 *Santa Monica Blvd., West Los Angeles, Calif.*
Seaboard Office, 544 *Avalon Blvd., Wilmington, Calif.*

REFER YOUR PATRONS TO US FOR UP TO DATE BANKING SERVICE AND COURTEOUS ATTENTION

PRINCIPAL CORRESPONDENTS.

Central Hanover Bank & Trust Co.—New York
Chase National Bank—New York
Guaranty Trust Co.—New York
National City Bank—New York
Continental Illinois Bank & Trust Co.—Chicago
First National Bank—Pittsburgh
Bank of California, N. A.—San Francisco
Crocker First National Bank—San Francisco
Wells Fargo Bk. & Union Tr. Co.—San Francisco

FOREIGN

Bank of Montreal—Canada
Barclays Bk. Ltd—London, England
Martins Bk. Ltd.—London, England & Branches
Credit Lyonnais—Paris, France
Credito Italiano—Rome, Italy

ALL BANKING MATTERS PROMPTLY HANDLED

Through our affiliated corporations, the CALIFORNIA TRUST CO. and the CALIFORNIA SECURITIES CO. we are able to render a complete trust and investment service.

Digitized for FRASER
https://fraser.stlouisfed.org

1ST → IN { PRESTIGE / RELIABILITY / CIRCULATION / ADVERTISING

Since 1872

The RAND McNALLY BANKERS DIRECTORY

Leading all similar publications combined in circulation and advertising and increasing its lead each year.

SECURITY-FIRST NATIONAL BANK OF LOS ANGELES

Formed by the Consolidation of Security Trust & Savings Bank and Los Angeles-First National Trust & Savings Bank—two of the oldest and largest Banks in Southern California—effected March 30, 1929.

SPEED With a 24-hour Transit System, rapid messenger service between our Head Office and Branches, we offer to other Banks an unequalled service for the collection and return of items sent us. Air Mail has shortened the time across the United States and up and down the Pacific Coast. Security-First National transit service makes this the logical Pacific Coast banking connection for banks appreciating the importance of quick collections and returns.

SERVICE Bankers whose customers are coming to Southern California for an extended stay or to remain here permanently can render them a distinct service by introducing them to Security-First National Bank. We have unusually complete facilities for taking care of the needs of strangers, providing them with maps and informative literature and dependable information regarding the industrial, commercial and agricultural interests of the large territory over which the Bank's operations extend.

COMPLETE This is a complete Bank, operating under National Charter, and conducts Commercial and Savings Banking. Through the consolidation at the Head Office, recently completed, of the Trust Departments of the Security, Sixth & Spring and Guaranty Offices, a new Trust Department has been developed, complete in every department of service and every department manned by men long engaged in Trust work, experienced and competent.

SECURITY-FIRST NATIONAL COMPANY
IDENTICAL IN OWNERSHIP WITH
SECURITY-FIRST NATIONAL BANK OF LOS ANGELES

This Investment Subsidiary enjoys a wide outlet for bonds and investment securities through the many Offices and Branches of the Bank.

BRANCHES

We have a full coverage of the Los Angeles Metropolitan District with Branches at important business centers and residential districts. Also Branches in the following California Cities:

Alhambra	Lynwood
Altadena	Monrovia
Belvedere Gardens	Montebello
Beverly Hills	Montrose
Brawley	North Hollywood
Burbank	Ocean Park
Calipatria	Oxnard
Carpinteria	Palms
Catalina Island	Pasadena
Coalinga	Porterville
Compton	Redlands
Culver City	San Fernando
Dinuba	San Luis Obispo
Eagle Rock	San Pedro
El Centro	Santa Ana
Exeter	Santa Barbara
Fillmore	Santa Maria
Fresno	Santa Monica
Fullerton	Santa Paula
Glendale	Saticoy
Guadalupe	South Pasadena
Hanford	Tulare
Hollywood	Van Nuys
Huntington Beach	Venice
Huntington Park	Visalia
Inglewood	West Los Angeles
Lindsay	Westwood Village
Lompoc	Whittier
Long Beach	Wilmington

Digitized for FRASER
https://fraser.stlouisfed.org
Federal Reserve Bank of St. Louis

●Mem. A.B.A. ¤New §State †Priv. ‡Mem. State B. Ass'n. [Estab. ◆Fed. Res. Depts: T-Trust B-Bond d-Safe Deposit Ⓢ Savings

	President.	Vice-President.	Cashier.	Ass't Cashier.	Liabilities. Paid-up Capital	Surplus and Profits	Total Deposits	Other Liabilities	Resources. Loans and Discounts	Bonds and Securities	Miscellaneous Resources	Cash & Exchanges, Due from Banks	Principal Correspondents.
***BANK OF AMERICA**	(SEE PAGES 178 and 179)												
***BANK OF AMERICA NATIONAL TRUST & SAVINGS ASSN.**	(SEE PAGES 178 and 179)												
Bank of Commerce --d Ⓢ●‡§'22 Jun30Stmt. 90-1021 (4176 Whittier Blvd.)	M. H. Schumacher	F. C. Legrand	F. C. Legrand	H. S. Safranek, *Sec. and A. Cash.*	$ 40,000	$ 4,450	$ 169,520	$ 6,190	$ 84,060	$ 119,240	$ 6,890	$ 9,950	Secur.-1st N. and Bk. of Am., Los A.
Bank of Inglewood- dβⓈ●‡§'26 16-307 (6425 Crenshaw Blvd.)			W. L. Parslow, *Mgr.*		(Branch of Inglewood, Calif.)								Chase N., N. Y.; Citiz. N. Tr. & Sav., Los A.
Broadway State Bank dβⓈ●‡§'23 Jun30Stmt. 16-111 (8564 So. Broadway)	L. B. Howard, *Ch. of Bd. and Pres.*	C. H. Lewis	C. H. Lewis	Mariem McVey Murray Armstrong	35,000	3,500	245,160	3,270	137,880	102,880	28,240	17,930	Secur.-1st N., Los A.
***CALIFORNIA BANK**	(SEE PAGE 180)												
CALIFORNIA TRUST COMPANY (629 So. Spring) T●‡§'21 Jul23Stmt. 16-79	G. Allan Hancock, *Ch. of Bd.* A. E. Huntington, *President* Frederick R. Behrends, *V. P. and Tr. Off.*	A. M. Chaffey J. B. Chaffey G. A. J. Howard James R. Page B. L. Smith W. H. Thomson	Samuel S. Rolph, *A. Tr. Off.* J. C. Seaman, *A. Tr. Off.* Randolph Smith, *A. Tr. Off. and Mgr. Corp. Dept.* F. H. Schmidt, *Cash. & A. Sec.* H. M. Coffin, *Sec. and Tr.* D. L. Wyland, *Aud.* D. C. Geiselman, *Esc. Off.*	William Payne, *Mgr. Inv. Dept. & A. Sec.* H. F. Curry, *A. Sec.* H. W. Koch, *A. Sec.* F. K. Pollitt, *A. Sec.* Paul Zerrahn, *Mgr. Tr. Advisory Dept.* P. H. Dyste, *A. Cash. and A. Sec.* L. Dean Petty, *A. Cash.* C. J. Fuglaar, *A. Aud.* L. W. Frame, *Chief Accountant*	1,000,000	771,800	----------	39,005,700 *Tr. Acc'ts.*	----------	----------	----------	----------	*Correspondents:* Cent. Han. Bk. & Tr. Co., Chase N., Gty. Tr. Co., and N. City, N. Y.; Cont. Ill. Bk. & Tr. Co., Chi.; 1st N., Pitt.; Bk. of Cal. N. A., Crocker 1st N., and, Wells Fargo Bk. & Un. Tr. Co., San F.; Bk. of Montreal, Canada; Barclays Bank Ltd. and Martins, Ltd., London, England and Branches; Credit Lyonnais, Paris, France; Credito Italiano, Rome, Italy.
					Property in Trust: { Cash $ 935,780 Real & Personal Property 38,069,920							$39,005,700	
					Dept.								
					Transacts a Trust Business Exclusively.								
					Affiliated with the California Bank of Los Angeles, California, Combined Resources over $100,000,000								
CANADIAN BANK OF COMMERCE †'07 (649 So. Spring St.)					30,000,000	30,000,000 *Reserves*	(Agency of Toronto, Ontario)						
*Canadian Bank of Commerce (California) 16-313 dβⓈ●§'31 (649 So. Spring)		T. B. Weatherbee	W. H. Miller, *A. V. P.*	W. H. Kent G. H. Dawson	(Branch of San Francisco, Calif.)								
***CITIZENS NATIONAL TRUST & SAVINGS BANK OF LOS ANGELES**	(SEE PAGE 182)												
Farmers & Merchants Bank of Watts 90-634 d Ⓢ●‡'19 Jun30Stmt. (1671 E. 103d St.)	C. R. Church	Paul Blythe W. J. Church	F. K. Fretheim	G. J. Sherman	100,000	82,640	795,550	205,890	698,030	332,630	58,920	94,490	Chase N., N. Y.; Secur.-1st N., Los A.; Wells Fargo Bk. & Union Tr. Co., San F.
THE *FARMERS & MERCHANTS NAT'L BANK OF LOS ANGELES Jun30Stmt. 16-1 dβⒼ●‡'03 (401 So. Main St.)	V. H. ROSSETTI J. A. GRAVES, *Ch. of Bd.* J. M. HUTCHISON A. E. ELLIOTT G. H. NAEGELE E. L. POWEL, C. L. HOGAN, F. S. HILPERT, E. MADER, *Asst. Cashiers* F. B. DICKEY R. L. St. CLAIR W. J. CROSBY W. D. BAKER, *A. C. and Tr. Off.* F. B. PUTNAM R. C. LEMMON, *A. C. and A. Tr. Off.* S. CAMPHOUSE				3,000,000	5,103,790	69,455,860	3,899,700	34,128,680	35,170,630	1,336,800	10,823,240	
	Authorized and fully equipped to do a Trust Business. **This Bank is the OLDEST bank in Southern California.** **Your banking account and collection items for the Pacific Coast, Arizona, and New Mexico solicited.** **We have every facility for handling your business. TRY US.**												
Federal Reserve Bank of San Francisco, Dist. 12 ●19 16-16 Federal Reserve Bk. Bldg. (10th and Olive Sts.)	(Branch of San Francisco. For complete information see page 85)												
First Exchange State Bank	(Closed January 14, 1932)												
First Industrial Loan Co. of California 16-129 Ⓢ●'17 Jun30Stmt. (835 So. Spring)	W. H. Workman	Paul M. Gregg P. G. Cottle, *V. P. and A. Sec.*	Geo. G. Lamoreaux, *Cash. and A. Tr.*	A. F. Smith L. S. Nordlinger, *Sec. and Tr.*	250,000	71,240	2,218,660 (*Inv. Cert.*)	462,670	2,866,860	----------	46,930	88,780	Citiz. N. Tr. & Sav. and Secur.-1st N., Los A.

National City Bank	New York
Manufacturers Trust Co.	New York
Irving Trust Company	New York
Guaranty Trust Co.	New York
Chase National Bank	New York
First National Bank	Chicago
Wells Fargo Bk. & Union Tr. Co.	San Francisco
Fifth Third Union Trust Co.	Cincinnati
Union Trust Company	Cleveland
First Wayne National Bank	Detroit
Drovers National Bank	Kansas City, Mo.
First National Bank	Kansas City, Mo.
National Shawmut Bank	Boston
Hibernia Bank & Trust Co.	New Orleans
Canadian Bank of Commerce	Toronto, Ontario
Deutsche Bk. und Discontogesellschaft	Berlin
National Provincial Bk., Ltd.	London, England
Societe Generale	Paris, France

LOS ANGELES - PASADENA
SAN FRANCISCO
WILLIAM R. STAATS CO.
PACIFIC COAST SECURITIES
BOUGHT — SOLD — QUOTED

Number under Name of Bank is the New Transit Number given to each bank in U. S. exclusively by The Rand-McNally Bankers' Directory, under the authority of The American Bankers Ass'n.

LOS ANGELES—Continued—Reserve City

(Branch of Federal Reserve Bank, District No. 12)

Non-Bank Towns with Nearest Banking Point (indexed Acces.), Lawyers, Laws (indexed) in back of this volume. For Interest Rates, Holidays, etc., see Laws.

●Mem. A.B.A. ¶New §State †Priv. ‡Mem. State B. Ass'n. [Estab. ◆Fed. Res. Depts: T-Trust B-Bond d-Safe Deposit ⑧ Savings

*Citizens National Trust & Savings Bank of Los Angeles

Head Office 16-11

Jun30Stmt. dB●T●‡'90

(457 So. Spring)

OFFICERS

HERBERT D. IVEY . . . . . *President*

Vice Presidents

JOHN BURBAW
ALEX S. COWIE
R. D. DAVIS
HORACE DUNBAR
J. E. FAUCETT
F. E. FORKER
F. B. GONZALES
VAL J. GRUND
L. OTIS IVEY, *Senior V. P.*
C. SUMNER JAMES, *Exec. V. P.*
R. FOSTER LAMM
E. T. PETTIGREW, *Senior V. P.*
HALCOTT B. THOMAS, *Trust Officer*
K. B. WILSON

F. R. ALVORD, *V. P. and Cash.*

H. W. UNDERHILL . . . *Manager Mortgage Loan Dept.*

Junior Vice Presidents

R. A. BRITT — EARLE R. HILBERT — F. D. LeBOLD — H. P. TRACY

Assistant Vice Presidents

LOUIS G. BRITTINGHAM — LOYD J. WICKHAM

Assistant Cashiers

S. W. BUGBEE
C. E. CASE
E. P. CHEVERTON
RALPH EDWARDS
G. LEO HESS
C. D. HUDSON
FORD E. PRIOR
B. B. REYNOLDS
WM. H. SCHROEDER
J. R. ST. JOHN
F. L. THOMPSON
GEORGE H. TREIDE
E. B. WARNER
JAS. A. WEISS

Assistant Trust Officers

J. W. BACHMAN
FRANK A. FORD
VICTOR T. JOHNSON
W. A. McFARLANE
CARL P. SMITH

N. E. MUDGE . . . . . *Assistant Secretary*

HARRY O. MILLER . . . . . *Assistant Secretary*

W. E. PINNEY . . . . . *Auditor*

E. R. ARNER . . . . . *Assistant Auditor*

LIABILITIES				RESOURCES			
PAID-UP CAPITAL	SURPLUS AND PROFITS	TOTAL DEPOSITS	OTHER LIABILITIES	LOANS AND DISCOUNTS	BONDS AND SECURITIES	MISCELLANEOUS RESOURCES	CASH & EXCHANGES, DUE FROM BANKS
$ 5,000,000	$ 10,908,130	$ 90,855,930	$ 2,743,920	$ 63,647,740	$ 21,109,400	$ 3,947,360	$ 20,803,480

Hill Street Office● (16-14), 736 S. Hill St.; *J. E. Faucett, V. P. and Mgr.; F. D. LeBold, Jr. V. P.; Ralph Edwards, G. Leo Hess and Ford E. Prior, A. Cashiers*

Broadway Office.● (16-88), 308 S. Broadway; *R. D. Davis, V. P. and Mgr.; H. P. Tracy, Jr. V. P.; E. B. Warner, A. Cash.*

BRANCHES

Atwater● (16-185), 3224 Glendale Blvd.; *C. E. Bowers, Mgr.*

Beverly-Fairfax● (16-304), 7910 Beverly Blvd., *Emory D. Mallek, Mgr.*

Broadway-54th St.● (16-96), 5415 So. Broadway: *Roger W. Haglund, Mgr.*

Central Manufacturing District● (90-1033), Los Angeles Union Stock Yards; *Earle R. Hilbert, Jr. V. P. and Mgr.; W. L. Dickinson, A. Mgr.*

Echo Park-Sunset● (16-116), 1601 Sunset Blvd.; *John C. Henderson, Mgr.*

Eighth-Vermont● (16-98), 769 S. Vermont Ave.; *Rudd Eyerdam, Mgr.*

Hollywood-Bronson● (90-1107), 5882 Hollywood Blvd.; *E. F. Bradley, Mgr.*

Hollywood-McCadden● (90-251), 6720 Hollywood Blvd.; *R. A. Britt, Jr. V. P. and Mgr.; E. R. Swenson, A. Mgr.*

Larchmont Blvd.● (16-92), 155 N. Larchmont Blvd.; *A. M. Matthews, Mgr.*

Leimert Park● (16-308), 3423 Leimert Place; *H. B. Taylor, Mgr.*

Lincoln Heights● (16-97), 2601 N. Brdwy.; *H. C. Vogelsang, Mgr.; Frank Cantello, A. Mgr.*

Main-Vernon● (16-122), 4378 So. Main St.; *C. R. Lawe, Mgr.*

Maywood (90-1075), 4500 E. Slauson Ave., Maywood; *H. Gunnell, Mgr.*

Pico-Bronson● (16-117), 4117 W. Pico St..; *Howard N. Weigand, Mgr.*

Pico-Figueroa● (16-90), 1301 So. Figueroa; *Bert F. Vogel, Mgr.; Wm. H. Sprague, A. Mgr.*

Pico-Hoover● (16-94), 2136 W. Pico St.; *P. A. Baer, Mgr.*

Pico-Swall Drive● (16-283), 8901 W. Pico Blvd.; *Leo C. Lowe, Mgr.*

Plaza● (16-119), 110 Sunset Blvd.; *W. H. McElroy, Mgr.*

Santa Barbara-Figueroa● (16-140), 4021 So. Figueroa St.; *A. H. Jehl, Mgr.*

Seventh-Alvarado● (16-99), 2044 W. Seventh St.; *B. W. Winden, Mgr.*

Sixth-San Pedro● (16-118), 501 E. Sixth St.; *B. A. Steen, Mgr.*

Third-Catalina● (16-187), 3651 W. 3rd St.; *G. C. Grant, Mgr.*

University-Westwood● [16-310), 1088 Westwood Blvd.; *John R. Holt, Mgr.*

Vermont-62nd Place● (16-186), 6226 South Vermont Ave.; *S. J. Hopewell, Mgr.*

Vermont-Vernon● (16-93), 4400 So. Vermont Ave.; *E. W. Thompson, Mgr.; J. C. Wilson, Asst. Mgr.*

Washington-Arlington● (16-91), 2501 W. Washington Blvd.; *R. M. Steward, Mgr.; Lee V. Bone, A. Mgr.*

Washington-Westview● (16-301), 4830 W. Washington Blvd.; *A. A. Opatz, Mgr.*

West Adams-Cloverdale● (16-305), 5257 West Adams Blvd.; *W. J. Richards, Mgr.*

Western-54th● (16-139), 5400 So. Western Ave.; *W. L. Rodman, Mgr.*

Western-Second● (16-89), 209 So. Western Ave.; *H. W. Brown, Mgr.*

Western-Virginia● (16-95), 1151 N. Western Ave.; *H. W. Stockfish, Mgr.*

Wilmington● (90-1180), 200 E. Anaheim St., Wilmington; *W. D. Bower, Mgr.*

Wilshire-Hauser (16-314), 5650 Wilshire Blvd.; *H. F. Overbeck, Mgr.*

PRINCIPAL CORRESPONDENTS.

New York Trust Company	New York
Guaranty Trust Company of New York	"
Bankers Trust Company	"
National City Bank	"
Chase National Bank	"
Corn Exchange Bank Trust Co.	"
Manufacturers Trust Company	"
Continental Illinois Bank & Trust Co.	Chicago
Northern Trust Company	"
First National Bank	"
Mtle.-Commerce Bk. & Tr. Co.	St. Louis
National Shawmut Bank	Boston
First National Bank	Philadelphia
Bank of California N. A.	San Francisco
American Trust Company	"
Wells Fargo Bk. & Union Tr. Co.	"
Crocker-First Nat. Bk.	"
Anglo California Nat. Bk.	"
Canadian Bank of Commerce	"
Commerce Trust Company	Kansas City
Hibernia Bank & Trust Co.	New Orleans
First National Bank	Dallas
First National Bank	Houston
Midland Nat. Bk. & Trust Co.	Minneapolis
Union Trust Company	Pittsburgh
Union Trust Company	Cleveland
Cleveland Trust Company	"
Citizens & Southern National Bank	Atlanta
First National Bank	Baltimore
Marine Trust Company	Buffalo
Huntington National Bank	Columbus
United States National Bank	Denver
Guardian National Bank of Commerce	Detroit
First National Bank	Seattle
Riggs National Bank	Washington, D. C.
Imperial Bank of Canada	Toronto
Canadian Bank of Commerce	Vancouver
Barclays Bank, Ltd.	London
Canadian Bank of Commerce	"
Chartered Bk. of India, Australia & China	"
Deutsche Bank und Disconto Gesellschaft	Berlin
Comptoir National d'Escompte de Paris	Paris

Digitized for FRASER
https://fraser.stlouisfed.org
Federal Reserve Bank of St. Louis

Number under Name of Bank is the New Transit Number given to each bank in U. S. exclusively by The Rand-McNally Bankers' Directory, under the authority of The American Bankers Ass'n.

LOS ANGELES—Continued—Reserve City

(Branch of Federal Reserve Bank, No. 12)

Non-Bank Towns with Nearest Banking Point (Indexed Acces.), Lawyers, Laws (indexed) in back of this volume. For Interest Rates, Holidays, etc., see Laws.

●Mem. A.B.A. ¤New §State †Priv. ‡Mem. State B. Ass'n. [Estab. ◆Fed. Res. Depts: T-Trust B-Bond d-Safe Deposit ⓢ Savings

	President.	Vice-President.	Cashier.	Ass't Cashier.	Liabilities. Paid-up Capital	Surplus and Profits	Total Deposits	Other Liabilities	Resources. Loans and Discounts	Bonds and Securities	Miscellaneous Resources	Cash & Exchanges, Due from Banks	Principal Correspondents.
+German American Sav'gs Bk. Jun30Stmt. 16-209 d⓪●‡$'27 (200 W. 8th)	C. L. Schloessmann	H. R. Kleinbach	C. T. Schiros P. A. Kuhn, *Sec.*		$ 500,000	$ 167,200 (Incl. Reserves)	$ 2,868,080	$ 1,680	$ 1,143,690	$ 2,101,860	$ 110,390	$ 181,020	Gty. Tr. Co., N. Y.; Cont. Ill. Bk. & Tr. Co., Chi.; W. F. Bk. & Un. Tr. Co., San F.
Los Angeles Morris Plan Co.	(*Changed title to First Industrial Loan Co. of Calif. Effective January 8, 1932*)												
Metropolitan Trust Co. of California...16-144...dT●‡$'25 Jun30Stmt. (530 W. 6th St.)	G. A. Schaefer F. S. Hollister, *V. P.* A. L. Rhodes, *V. P.*	W. P. Waggoner Wm. S. Porter R. S. Padget	R. S. Padget, *Tr.* F. S. Hollister, *Tr. Off.*	Wm. H. B. Haymond, *Sec.* M. E. Dimock, H. H. Rolapp, Jas. R. Ford, *A. Tr. Officers*	250,000	192,280	----------	22,810	242,970	142,560	75,690	3,880	Chase N., N. Y.; Am. Tr. Co., San F.
National Bank of Commerce of Los Angeles	(*Voluntary liquidation January 11, 1932*)												
***SEABOARD NATIONAL BANK** Jun30Stmt. 16-128 dB⓪T●‡'24 (612 So. Spring St.)	G. L. BROWNING, *Exec. V. P.* K. L. CARVER, *V. P. and Ch. Exec. Comm.* ANDREW BLACKMORE RAYMOND BORDEN JOHN R. QUINN	H. C. NICHOLSON N. BROWNING, *A. V. P.* J. E. HAY, *A. V. P.* G. A. WHEATON, *Aud.*	W. L. BROWN	R. B. SWANSON V. V. BROWNING GEO. B. BATES	2,000,000	531,320	8,028,850	2,048,080	3,931,650	6,350,470	482,240	1,843,900	N. City and Gty. Tr. Co., N.Y.; Cont. Ill. Bk. & Tr. Co., Chi.
	"FOR CALM SEAS OR ROUGH"				*Wilshire-Vermont Branch 16* *Wilshire La Brea Branch 16-3*			-193: H. L. BRINK, *Mgr.* 03: R. L. C ASEY, *Mgr.*					
SECURITY-FIRST NATIONAL BANK OF LOS ANGELES	**SEE FOLLOWING PAGE.**												
Sumitomo Bank, Ltd. ‡'24 16-133 (200 S. San Pedro St.)	N. Yatsushiro, *Ch.*	T. Shirao, *Mgr.*	J. Hirota, *A. Mgr.*	K. Tokunaga, *Pro.-Mgr.*	(*Branch of Osaka, Japan*)								Sumitomo Bk., Ltd., N. Y., San F., Seat., Sac., and Honolulu.
Title Guarantee & Trust Co. Jun30Stmt. 16-72 T●‡$'95 (Title Guarantee Bldg.)	A. F. Morlan G. B. Colby, *V. P.* J. E. Rhind, *V. P.* R. H. Baird, *V. P.* C. Bradford, *V. P.*	A. R. Killgore, *Exec. V. P. and Sec.* J. F. Keogh H. R. Kleinbach	E. W. L. Franklin, *V. P. and Cash.* G. A. Reimers, *V. P.* A. Schuck, *V. P.*	R. A. Morlan, *A. Sec.* C. T. Hurst, *A. Sec.* R. L. Sparks, *A. Sec.*	4,000,000	2,688,120	----------	1,397,490	2,889,850	1,926,070	3,089,060	180,630	N. City, Chem. Bk. & Tr. Co., and Guaranty Tr. Co., N. Y.; Chi. Title & Tr. Co., Chi.
Title Insurance & Trust Co. Jun30Stmt. 16-74 T●‡$'93 (433 So. Spring)	Wm. H. Allen, Jr., *Ch. of Bd., and Pres.* Stuart O'Melveny, *V. P.*	M. S. Hellman P. W. Clark L. J. Beynon W. W. Powell	P. J. Horsch, *A. Sec.* J. H. Johnson, *A. Sec.*	Dean Hoover, *A. Sec.* C. M. Sperry, *A. Sec.* R. A. Brant, *A. Sec.*	6,000,000	8,607,640	----------	624,820	1,705,760	3,452,570	9,046,070	1,027,060	Chase N., N. Y.; Cont. Ill. Bk. & Tr. Co., Chi.; Cap. N., Sac.; Bk. of Am. N. Tr. & Sav. Ass'n, San F.
***Union Bank & Trust Co.** Jun30Stmt. ◆ 16-77dB⓪T●‡$'14 (760 So. Hill)	Ben R. Meyer M. E. Getz, *V. P.* J. C. Lipman, *V. P.*	A. L. Lathrop H. F. Hahn Donald O'Melveny D. R. Cameron, *Tr. Off.*	P. E. Neuschaefer J. W. Lewis, *A. V. P.* F. H. Kerns, *A. Tr. Off.* M. Morris, *A. Sec.*	W. O. Neary W. J. Hunter W. A. Barr L. Siegel T. D. Miles W. Watson, *Aud.*	5,000,000	2,383,400	25,767,740	258,150	17,700,290	9,462,740	2,745,170	3,501,090	Gty. Tr. Co., N. City, and Chase N., N. Y.; Cont. Ill. Bk. & Tr. Co., and Harris Tr. & Sav. Chi.; Anglo Calif. N., San F.; Bank of Montreal, Vancouver, B. C.
United States National Bank	(*Suspended business August 18, 1931*)												
West Side State Bank	(*Taken over May 16, 1932 by Bank of America National Trust & Savings Assn. and operated as Washington-Vineyard Branch*)												
Wilshire National Bank Jun30Stmt. 16-131 dB⓪●'24 (461 So. Western Ave.)	Jas. N. Cassady L. E. Harbach, *Ch.*	R. L. Heustis	W. A. Cassady		200,000	29,560	431,550	76,430	343,820	264,560	74,120	55,040	Chase N., N.Y.; Bk. of Am. N. Tr. & Sav. Ass'n, Los A.; Anglo Calif. N., San F.
+Yokohama Specie Bank, Ltd. (100 N. Main) B●‡$'80			M. Nagamatsu, *Sub. Mgr.*	T. Ishihara, *A. Mgr.* M. Kurai, *A. Mgr.*	(*Branch of Yokohama, Japan*)								Yokohama Specie Bk., Ltd., N. Y., San F., Seattle, Honolulu, and throughout the world.
York Boulevard State Bank	(*Closed July 25, 1932*)												
Los Angeles Clearing House (1129 Van Nuys Bldg.)	A. M. Chaffey H. N. Thompson, *Mgr. Examiner*	H. D. Ivey	H. N. Thompson, *Sec.*	J. W. Wilson, *Advisory Examiner*	(*See pages 92-93 for Number of Total Deposits by Cities, States*)				*National, State and Private Banks, etc.*)				

(*Members indicated by a* ★ *Affiliated Banks by a* +)

LOS ANGELES - PASADENA
SAN FRANCISCO
WILLIAM R. STAATS CO.
PACIFIC COAST SECURITIES
BOUGHT — SOLD — QUOTED

Number under Name of Bank is the New Transit Number given to each bank in U. S. exclusively by The Rand-McNally Bankers' Directory, under the authority of The American Bankers Ass'n.

LOS ANGELES—Continued—Reserve City

(Branch of Federal Reserve Bank, District No. 12)

Non-Bank Towns with Nearest Banking Point (Indexed Acces.), Lawyers, Laws (indexed) in back of this volume. For Interest Rates, Holidays, etc., see Laws.

●Mem. A.B.A. ¶New §State †Priv. ‡Mem. State B. Ass'n. [Estab. ◆Fed. Res. Depts: T-Trust B-Bond d-Safe Deposit Ⓢ Savings

*SECURITY-FIRST NATIONAL BANK of Los Angeles

Jun30Stmt. 16-3 dBⓈT•‡'75

HEAD OFFICE

(Second Floor)

6th and Spring Sts.

The Security Trust & Savings Bank of Los Angeles (established 1889) and the Los Angeles-First National Trust & Savings Bank (established 1875 and nationalized in 1880) were consolidated at the close of business March 30, 1929, under national charter and the name Security-First National Bank of Los Angeles.

HEAD OFFICE

Second Floor (6th & Spring Streets) (16-3) dBⓈT•‡'75

HENRY M. ROBINSON, *Chairman of the Board and Vice Chairman of Executive Committee*

J. F. SARTORI, *President and Chairman of Executive Committee*

M. S. HELLMAN, *Vice Chairman of the Board*

Vice Presidents

GEORGE M. WALLACE, *V.-Pres., V. Chm. Ex. Comm. and V. Chm. Officers' Credit Comm.*
W. D. LONGYEAR, *V.-Pres. and Chm. Tr. Comm.*
EDWARD ELLIOTT
H. H. SMOCK, *Vice Pres. and Cashier*
JAMES E. SHELTON, *Vice Pres. and Sec.*
L. W. CRAIG
J. B. RUTH, *V. P. and Comptroller*
L. W. ELEY
H. C. BARROLL, *V. P. and V. Chm. Tr. Comm.*
OSCAR THOMPSON
W. B. STRINGFELLOW
D. M. REYNOLDS
EDMUND W. PUGH, *V. Pres. and A. Sec.*
J. R. DOUGLAS
W. H. BOOTH (*Inactive*)
JOHN S. CRAVENS (*Inactive*)
H. W. O'MELVENY (*Inactive*)

Assistant Vice Presidents

H. B. RANEY
W. W. COTTLE
CHESTER C. LINCOLN
CHARLES P. ROSS
COLEMAN YOUNG
W. H. MESERVEY
T. W. JOHNSON
H. F. IVERSON
R. J. SEVITZ

Assistant Cashiers

J. S. FREDERICK
P. M. PARKER
SIDNEY WYCKOFF
E. L. UHLIK
W. B. WHITNEY
R. C. CLEMAN
W. R. HAGERMAN

Assistant Secretaries

RANDALL BOYD, *General Auditor*
C. T. WIENKE
CLYDE F. LAMBORN, *Auditor*
V. B. WOOD

FIRST NATIONAL OFFICE, (16-4) (Seventh & Spring Sts.) dBⓈT•‡

R. B. HARDACRE, *Vice-President and Chairman Officers' Credit Committee*

Vice Presidents

PAUL K. YOST
E. S. PAULY
JOHN P. BURKE
C. N. ROSENTHAL
F. D. GIBBS

Assistant Vice Presidents

JOHN B. CONNORS
H. J. RODMAN
F. A. SUMPTION
M. A. THOMPSON
W. R. ARNETT

Assistant Cashiers

L. S. GILHOUSEN
B. M. ELLIOTT
L. E. JACOBUS
A. J. KLEINE
W. W. STONE

GUARANTY OFFICE, (16-52) (Seventh & Spring Sts.) dBⓄT•‡

M. N. AVERY, *Vice President and Manager, Chairman Real Estate Loan Comm.*
W. W. GIBBS, JR., *Vice Pres. and Asst. Mgr.*
JAMES B. GIST, *Vice Pres. and Asst. Mgr.*
D. Z. ALBRIGHT, *Asst. Vice Pres.*
L. H. JENKINS, *Asst. Cashier*
C. W. ROSENTHAL, *Asst. Cashier*
R. E. ZIMMERMAN, *Asst. Cashier*
D. F. COX, *Asst. Cashier*
N. C. PETERS, *Asst. Secretary*
C. W. ENCOE, *Asst. Secretary*

SECURITY OFFICE (16-10) (Fifth & Spring Sts.) dBⓄT•‡

Vice Presidents

CHARLES H. TOLL
T. Q. HALL
JOHN T. COOPER
J. A. H. KERR
JOHN G. CAREY
W. R. MOREHOUSE
F. M. JORDAN
OSCAR C. SMITH
E. G. TAYLOR
C. L. DAWSON, Jr
V. O. WROOLIE

Assistant Vice Presidents

J. J. FECKLER
ARTHUR C. WIER
IRVING J. MITCHELL

Assistant Cashiers

F. W. COWLIN
L. A. WINSTON
J. C. HILTY
E. G. POMEROY
GERALD S. TOLL
OTIS BUCKINGHAM

Assistant Secretaries

H. W. LITTLE
C. W. BROWN
G. W. CASE
R. T. ADAMS
HARRY H. CHASE
JOSEPH R. JONES

*Liabilities.				*Resources.			
Paid-up Capital	Surplus and Profits	Total Deposits	Other Liabilities	Loans and Discounts	Bonds and Securities	Miscellaneous Resources	Cash & Exchanges, Due from Banks
$ 30,000,000	$ 23,291,190	$ 444 754 020	$ 9,365,810	$ 276 503 980	$ 133 285 440	$ 30,513,440	$ 67,108,160

*Statement of June 30, 1932

SIXTH & SPRING OFFICE (16-54) dBⓄT‡

(561 South Spring St.)

CHESTER A. RUDE, *Vice-President and Manager*

Vice-Presidents

JOHN B. McDOUGAL
JAY SPENCE
EUGENE GRENSTED

Assistant Vice Presidents

W. P. CALDWELL
M. C. TROSTER
W. A. BOLSTAD
A. H. THOMAS

Assistant Cashiers

CHARLES L. SCOTT
C. R. COCHRAN
W. H. SOHLBERG

TRUST DEPARTMENT

(Third and Fourth Floors, Sixth and Spring Sts.)

L. H. ROSEBERRY, *Vice-President and General Manager*

Vice Presidents

BRUCE H. GRIGSBY
R. F. CHURCH
W. N. BUCKLIN, Jr.
JOHN VEENHUYZEN

J. H. GRIFFIN, *Trust Officer and Assistant Secretary*

Trust Counsels

WALTER L. NOSSAMAN
E. W. WIDNEY
RALPH G. MILLER
C. S. MACHIN, *Asst. Vice Pres. and Asst. Sec.*
G. M. MIDGLEY, *A. V. P.*

Asst. Trust Officers and Asst. Secretaries

S. C. BAXTER
GEORGE C. COOK
C. W. FARIES
W. W. FRENCH
C. C. HOGAN
JAMES STUART

Asst. Trust Officers

T. H. BOYSEN
B. R. CREER
VARIAN S. GREEN
A. M. HADLEY
C. M. JAY
GEO. W. KENT
FRED M. RILEY
O. O. TRAGETON
FLOYD A. WALKER

SECURITY-FIRST NATIONAL BANK OF LOS ANGELES

with Resources of more than a half billion dollars serves the Southern half of California with 127 Offices and Branches in 59 communities as follows:

OFFICES AND BRANCHES

ALHAMBRA
ALTADENA
BELVEDERE GARDENS
BEVERLY HILLS
BRAWLEY
BURBANK
CALIPATRIA
CARPINTERIA
CATALINA ISLAND (Avalon)
COALINGA
COMPTON
CULVER CITY
DINUBA
EAGLE ROCK
EL CENTRO
EXETER
FILLMORE
FRESNO
FULLERTON
GLENDALE (2)
GUADALUPE
HANFORD
HOLLYWOOD (5)
HUNTINGTON BEACH
HUNTINGTON PARK
INGLEWOOD
LINDSAY
LOMPOC
LONG BEACH (5)
LOS ANGELES (55)
LYNWOOD
MONROVIA (2)
MONTEBELLO
MONTROSE
NORTH HOLLYWOOD
OCEAN PARK
OXNARD
PALMS
PASADENA (3)
PORTERVILLE
REDLANDS
SAN FERNANDO
SAN LUIS OBISPO
SAN PEDRO (2)
SANTA ANA
SANTA BARBARA
SANTA MARIA
SANTA MONICA (2)
SANTA PAULA
SATICOY
S. PASADENA
TULARE
VAN NUYS
VENICE
VISALIA
WEST LOS ANGELES
WESTWOOD VILLAGE
WHITTIER
WILMINGTON

PRINCIPAL CORRESPONDENTS.

Domestic

Bkrs. Tr. Co., Chase N., 1st N., Guaranty Tr. Co., Irving Tr. Co., and N. City, N. Y.; Cont. Ill. Bk. & Tr. Co., 1st N., and Harris Tr. & Sav., Chi.; 1st N., Atl.; 1st N., Balt.; 1st N., Bos.; M & T Tr. Co. and Marine Tr. Co., Buff.; 1st N., Cin.; Ohio N., Col.; Un. Tr. Co., Clev.; 1st N., Dallas.; 1st N., Den.; 1st Wayne N., Det.; State N., El Paso; Com. Tr. Co., Kan. C.; 1st Wis. N., Mil.; 1st N., Minpls.; Hibernia Bk. & Tr. Co., N. O.; 1st N., Oma.; Phil. N., Phil.; Mellon N. and Un. Tr. Co., Pitt.; U. S. N., Port.; 1st N., St. L.; 1st N., St. P.; Am. Tr. Co., Anglo-California N., Bk. of Calif. N. A., Crocker First N., and Wells Fargo Bk. & Un. Tr. Co., San F.; 1st N., Seattle; Am. Secur. & Tr. Co. and Riggs N., Wash., D. C.

Foreign

Barclays Bk. Ltd. (168 Fenchurch St.) and Midland Bk. Ltd., London; Banque de Paris et des Pays Bas and Comptoir Nationale D'Escompte de Paris, Paris; Commerz und Privat Bank and Deutsche Bank und Disconto Gesellschaft, Berlin; Banca Commerciale Italiana, Genoa; Nederlandsch Indische Handelsbank, Amsterdam; Banque de Commerce, Brussels; Bank of Montreal, Royal Bank of Canada, Canadian Bank of Commerce, and Bk. of Nova Scotia, Canada; National City Bank of New York, Mexico; Union Bank of Switzerland, Zurich; Royal Bank of Canada, Barcelona; The Chase Bank, Hongkong; Bk. of Hawaii, Ltd. and Bishop First National Bank of Honolulu, Honolulu; Philippine N., Manila.

SECURITY-FIRST NATIONAL COMPANY

This company, owned by the stockholders of the Security-First National Bank of Los Angeles, underwrites and offers for sale such investment issues as conform to the bank's high standard of security and safety.

A Monthly Summary of Business Conditions in the Pacific-Southwest is issued by the Research and Service Department of the Security-First National Bank. Requests to be added to the mailing list will be given prompt attention.

Digitized for FRASER
https://fraser.stlouisfed.org
Federal Reserve Bank of St. Louis

•Mem. Am. Bks. Assn. YEAR ESTAB- ‡Mem. State Bks. Assn. LISHED. ¶Mem. Inv. Bks. Assn. ±Mem. Local Stock Exchange.	MEMBERS OF FIRM BRANCH MANAGERS EXCHANGE MEMBERSHIPS	OTHER OFFICES, CORRESPONDENTS AND BANK DEPOSITORIES.	•Mem. Am. Bks. Assn. YEAR ESTAB- ‡Mem. State Bks. Assn. ESTAB- ¶Mem. Inv. Bks. Assn. LISHED. ±Mem. Local Stock Exchange.	MEMBERS OF FIRM BRANCH MANAGERS EXCHANGE MEMBERSHIPS	OTHER OFFICES, CORRESPONDENTS AND BANK DEPOSITORIES.

MEMBERS:
New York Stock Exchange
Chicago Stock Exchange
Chicago Curb Exchange
Chicago Board of Trade

ASSOCIATE MEMBER:
New York Curb Exchange

A. O. SLAUGHTER, ANDERSON & FOX

Title Insurance Bldg., 443 South Spring Street, Los Angeles, California. Telephone, Michigan 5111
Hollywood Blvd. & Vine St., Hollywood, Calif.

DIRECT PRIVATE WIRES TO A. O. SLAUGHTER, ANDERSON & FOX AT NEW YORK CITY, CHICAGO, SAN FRANCISCO AND HOLLYWOOD, CALIFORNIA.

MEMBERS OF FIRM:
SAMUEL W. ATKINS — LAWRENCE W. FOX, JR.
JAMES C. BEQUETTE — LIONEL H. FRANK
JOSEPH CLENDENIN, JR. — RAYMOND MCNALLY
ROBERT DE VECCHI — CONRAD H. MATTHIESSEN, JR.
DEAN DILLMAN — GEORGE G. MONTGOMERY
KINGMAN DOUGLASS — THEODORE H. MUELLER
JAMES N. RAWLEIGH
BERRIEN P. ANDERSON, *Special* — CHAS. W. PHELLIS, *Special*

WILLIAM R. STAATS CO. (640 S. Spring) ±•¶'87

J. E. JARDINE, *Pres.* — W. L. BERGER, *Tr.*
J. E. COGGESHALL, *V.P.* — T. K. GALLY, *Sec.*
HARRY B. BROOKS, *V.P.* — JOHN S. STAATS, *A. Sec.*
PAUL B. HAMMOND, *V.P.* — H. R. MAURER, *A. Sec.*
THEODORE E. HAMMOND, *V.P.* — J. E. CAMERON, *A. Sec.*
WM. H. CONLIN, *A. Sec.*
PAUL V. BARNES, *A. Sec.*

Bkrs. Tr. Co., N. Y.; Wm. R. Staats Co., San F., and Pasadena.
Paid-up Capital, $1,200,000
Surplus and Profits, $500,000.

Pacific Coast Securities:
Municipal and First Mortgage Corporation Bonds.
Orders executed in Listed Stocks.
Member of Los Angeles Stock and Curb Exchanges.

CITIZENS NATIONAL COMPANY ¶± (Citizens National Bank Bldg.)

H. D. IVEY, *Pres.*
M. J. CONNELL, *V. P.*
GEO. W. WALKER, *V. P.*
JOHN BURBAW, *Exec. V. P.*
H. M. BATEMAN, *V. P.*
F. T. SKINNER, *V. P.*
C. N. ERLING, *Sec. and Tr.*

Owned by the Stockholders of The Citizens National Trust & Savings Bank
BONDS
GOVERNMENT—MUNICIPAL—CORPORATION

BANKS, HUNTLEY & CO. ±¶'11 (Banks, Huntley Bldg., 634 So. Spring St.)

Thomas W. Banks, *Pres.*
Earl W. Huntley, *V.P. and Sec.* — M. A. Freston, *A. Sec.* — A. E. Bush, *A. Sec.*
California Municipal and Corporation Members Los Angeles Stock Exchange. Members Los Angeles Curb Exchange.

Chase N., Chem. Bk. & Tr. Co., N.Y.; Bk. of Am. and Secur.-1st N., Los A.
Bonds.

CONTINENTAL ILLINOIS COMPANY (Security Title Ins. Building) (Affiliated with Continental Illinois Company, Chicago)

Investment Securities
BENJAMIN R. BRINDLEY — *Second Vice-Pres.*
WM. W. WOODS, JR. — *Manager*
Telephone Tucker 4204

BAYLY BROTHERS, INC. (727 West 7th) ±¶'12

ROY D. BAYLY, *Pres.* — F. O. MAXWELL, *V.P.*
HAROLD BAYLY, *V.P. and Tr.* — D. D. FOSS, *Cash.*
S. J. BELL, *V. P. and Sec.*

CORRESPONDENTS:
Farmers & Merchants National Bank, Security-First National Bank, Los Angeles.

MUNICIPAL and CORPORATION BONDS.
Member Los Angeles Stock Exchange.
Member Los Angeles Curb Exchange.

DILLON, READ & CO. (210 W. 7th) ¶‡'05

Doran Co., J. J. — *Now the D. G. Grant Co., Inc.*

Dillon, Read & Co., N. Y., Chi., Bos., and Phil.; Dillon, Read Corp., London, Eng. and Paris, France.

BLYTH & CO., INC. (215 West Sixth) ¶'14

David T. Babcock, *Vice President*
Theodore B. Cadwalader, *Vice President*
Nelson Douglass, Jr., *Vice President*

N. Y., Chi., Bos., San F., Seat., and Port.

THE FIRST OF BOSTON CORPORATION (Pacific South West Bank Bldg. 215 W. 6th St.)

President: ALLAN M. POPE, *New York.*
Senior Vice-Pres.: EDWIN R. MARSHALL, *Boston.*
Manager: MC BURNEY HOWARD.

INVESTMENT BANKERS

United States Government, Municipal, Public Bonds and Notes; Bankers' Acceptances, Bank Investment Stocks.—Direct Private Wires to

Affiliated with First Natl. Bk., Bos.; First of Boston Corp. *Exec. Offices*, N. Y. and Bos.; *Other Offices*, Chi., Phil., Cleve., Balt., St. L., Kan. C., Wash., Atl., Pitts., Buffalo., Hart., San F., Seattle, Scranton and Port., Ore.

Utility, Railroad, and other Investment k, Insurance Company and other In- Principal Cities.

WM. CAVALIER & CO. ¶± *Successors to R. E. Campbell & Co.* (Lobby-Pacific Mutual Bldg.)

Partners: R. E. CAMPBELL, *Special*; D. J. BOGARDUS, HERBERT H. GUILD, AND E. L. HARBACH.
MEMBERS NEW YORK, SAN FRANCISCO AND LOS ANGELES STOCK EXCHANGES
Municipal and Corporation Bonds

Citiz. N. Tr. & Sav., Bk. of Am., N. Tr. & Sav., and Secur.-1st N., Los A.; Fid. N. Bk. & Tr. Co., Kan. C.

Wm. Cavalier & Co., San F., Oakland and Berkeley.

GATZERT COMPANY. (756 S. Spring St.) *Telephone Vandike 2046*

Howard Claman, *Pres.*
Walter A. Gatzert, *V. P.*
Herman F. Hahn, *V. P.*

Calif. and Un. Bk. & Tr. Co., Los A.; Cont. Ill. Bk. & Tr. Co., Straus N. and 1st N., Chi.

LOS ANGELES - PASADENA
SAN FRANCISCO
WILLIAM R. STAATS CO.
PACIFIC COAST SECURITIES
BOUGHT — SOLD — QUOTED

•Mem. Am. Bks. Assn. ‡Mem. State Bks. Assn. ¶Mem. Inv. Bks. Assn. ±Mem. Local Stock Exchange. | YEAR ESTABLISHED | MEMBERS OF FIRM BRANCH MANAGERS EXCHANGE MEMBERSHIPS | OTHER OFFICES, CORRESPONDENTS AND BANK DEPOSITORIES

D. G. GRANT COMPANY, Inc. ±
(415 Citizens N. Bk. Bldg.)

D. G. Grant, *Pres.*—Alta R. Kalley, *Sec. and Tr.*
Edward T. Cook, *V. P.*
BROKERS IN SECURITIES

Formerly J. J. Doran Company.

E. F. HUTTON & COMPANY ±'01
(623 So. Spring St.)

Home Office: 61 Broadway, N. Y.; Western Offices: San Francisco, Cal.; Oakland, Cal.; San Jose, Cal.; Los Angeles, Cal.; Pasadena, Cal.; Hollywood, Cal.; San Diego, Cal.; Santa Barbara, Cal.; Beverly Hills, Cal.

Listed and Unlisted Investment Securities.
Correspondents: Am., Anglo Calif. N., Crocker 1st N., and Bk. of Am. N. Tr. & Sav. Assn., San F.; Citiz. N. Tr. & Sav. and Far. & Merch. N., Los A.

INVESTORS SECURITY CO., LTD.
(241 Roosevelt Bldg.)

J. E. PATRICK, *Pres.*
J. A. DONLON, *V. P. and Treas.*
GEO. E. MOORE, JR., *V. P.*
JOHN M. CHAMBERLIN, *V. P. and Sec.*
Municipal and Street Improvement Bonds

Secur.-1st N. and Citiz. N. Tr. & Sav., Los A.

A. L. JAMESON & CO.
(650 So. Spring St.)
(Los Angeles, Calif.)

MEMBERS
Los Angeles Stock Exchange.
Los Angeles Curb Exchange.

SPECIALISTS IN UNLISTED WESTERN SECURITIES.

THE NATIONAL CITY COMPANY
(525 West Sixth St.)
INVESTMENT SECURITIES
Offices in the principal cities

*Mem. Am. Bks. Assn. ‡Mem. State Bks. Assn. ¶Mem. Inv. Bks. Assn. ±Mem. Local Stock Exchange. | YEAR ESTABLISHED | MEMBERS OF FIRM BRANCH MANAGERS EXCHANGE MEMBERSHIPS | OTHER OFFICES, CORRESPONDENTS AND BANK DEPOSITORIES

PACIFIC COMPANY OF CALIFORNIA ±¶'04
(623 So. Hope St.)

F. S. BAER, *Pres.* — **T. F. FOURNIER**, *A. Tr.*
W. A. MARSHALL, *V. P. and Tr.* — **LYLE G. EADE**, *A. Tr.*
F. S. BAKER, *V. P. and Sec.* — **G. R. STILLSON**, *A. Sec.*
W. G. KOLLOCK, *V. P.* — **E. L. ELLIOTT**, *A. Sec.*
Member of Los Angeles Stock and Los Angeles Curb Exchanges.

Secur.-1st N., Calif. Bk., Seaboard N., and Citiz. N. Tr. & Sav., Los A. Branch Offices: Long Beach, Pasadena, Riverside, and San Diego.

E. A. PIERCE & CO. ±¶
(515 West Sixth Street)

NORMAN B. COURTENEY, *Manager*
Home Office, 40 Wall St., New York City, N. Y. Pacific Coast Branches: San Francisco, Los Angeles, Pasadena, Portland, and Seattle.

Stocks, Bonds, Cotton, Grain, in Leading Markets.
Private Wire to Principal Cities

SECURITY-FIRST NATIONAL COMPANY ±¶'2
(6th and Spring Sts.)
Identical in ownership with Security-1st National Bank of Los Angeles and serves as the Bond Department of that Bank.

H. M. Robinson, *Ch. of Bd.*
J. F. Sartori, *Pres.*
H. C. Barroll, *V. P.*
G. M. Wallace, *V. P.*
C. F. Seidel, *V. P.*
J. E. Shelton, *V. P. and Sec.*
Geo. R. Martin, *V. P.*
Robt. H. Parsons, *V. P. and Sales Mgr.*
Nicholas Malouf, *A. V. P.*
G. A. Meyer, *Compt.*

Members of Investment Bankers Association of America

A consolidation as of April 30, 1929. of the bond departments, First Securities Company and Security Company.

Members of L. A. Stock Exchange and L. A. Curb Exchange.

A. O. SLAUGHTER. ANDERSON & FOX
(443 S. Spring St., Title Insurance Bldg.)

443 S. Spring St.
Tel: Michigan 5111
In Charge:
Resident Partners

A. O. Slaughter, Anderson & Fox, 120 Wall St., N. Y., Chicago, San Francisco and Hollywood, Calif.

SEE ADVERTISEMENT AT HEAD OF LIST.
INQUIRIES FROM BANKS AND DEALERS INVITED.

STAATS CO., WM. R. ±¶'87 (*See Head of Investment Dealers List*)

LOS ANGELES - PASADENA
SAN FRANCISCO

WILLIAM R. STAATS CO.

PACIFIC COAST SECURITIES
BOUGHT — SOLD — QUOTED

Digitized for
https://fraser.stlouisfed.org
Federal Reserve Bank of St. Louis

Town and County. ▲County Seats. 12 Fed. Res. Dist. L Los Angeles Br.	●Mem. A.B.A. nNew §State †Priv. ‡Mem. State B. Ass'n. [Estab. ◆Fed. Res. Depts: T-Trust B-Bond d-Safe Deposit Ⓢ Savings	President.	Vice-President.	Cashier.	Ass't Cashier.	Liabilities. Paid-up Capital	Surplus and Profits	Deposits	Other Liabilities	Resources. Loans and Discounts	Bonds and Securities	Miscellaneous	Cash & Exchanges, Due from Banks	Principal Correspondents
Los Banos 1875 Merced J9	**AMERICAN TRUST COMPANY** ◆ 90-882 ⒷT●‡$'54	———	———	Joseph A. Enos, *A. Cash., A. Sec. and Mgr.*	Geo. M. Quintal, *A. Mgr.*	(Los Ba	nos Bra	nch. *S*	*ee Head*	*Office, Sa*	*n Franci*	*sco, Cali*	*f.)*	
" ——— "	**BANK OF AMERICA NATL. TR. & SAVGS. ASSN.** 90-522 ⒷT●‡'67	F. J. ARBURUA, *Ch. Adv. Bd.*	———	E. W. THIERCOF, *Mgr. and A. Tr. Off.*	ROBT. L. PUCCINELLI, *A. Mgr.*	$ 50 000 000 (Los Ba	$ 45 872 010 nos Bra	nch. *S*	*ee San F*	*rancisco*	*or Los A*	*ngeles, C*	*alif.)*	
		WITH BANK O	F AMERICA OPE	RATES 410 BRAN	CHES IN CALIFO	RNIA.								
Los Gatos 3168 Santa Clara J6	**BANK OF AMERICA NATL. TR. & SAVGS. ASSN.** 90-622 ⒷT●‡'67	J. D. FARWELL, *Mgr.*	I. D. MABIE, *A. Mgr. and A. Tr. Off.*	N. W. McGRADY, *A. Mgr.*	———	50 000 000 (Los Ga	45 872 010 tos Bra	nch. *S*	*ee San F*	*rancisco*	*or Los A*	*ngeles, C*	*alif.)*	
		WITH BANK O	F AMERICA OPE	RATES 410 BRAN	CHES IN CALIFO	RNIA.								
" ——— "	**First National Bank** d Ⓐ●‡'11 Jun30Stmt. 90-710	C. F. Hamsher	F. W. Knowles	H. L. Roberts	———	50,000	10,000	$ 689,710	$ 98,730	$ 397,810	$ 309,070	$ 56,620	$ 84,930	Cent. Han. Bk. & Tr. Co., N. Y.; 1st N., Chi.; Anglo-Calif. N., San F.
Los Nietos 416 L Los Angeles	Bank of Santa Fe Springs Jun30Stmt. 90-1049 dⓈ5'23	L. B. Howard	Jno. J. Cox	J. F. Oldham	J. F. Oldham, *Sec.*	25,000	2,070	99,810	———	19,670	77,990	15,680	13,540	U. S. N., Los A.
Loyalton 837 Sierra F11	**Sierra Valley Bank**..Ⓐ●‡$'03 Jun30Stmt. 90-629	Chas. Dubourdieu	Alessio Ramelli	S. H. Sherwood	L. H. Palmerton	50.000	22,400	542,020	———	247,890	311,610	6,620	48,290	Anglo-Calif. N., San F.; Cal. N., Sac.
Lynwood 7323 L Los Angeles O15	**SECURITY-FIRST NATIONAL BANK OF LOS ANGELES** 90-938 dⒷⓄ‡'26	———	———	S. A. KUHLE, *Mgr.*	———	(Lynwo	od Bran	ch. *For*	*complete*	*report se*	*e Head O*	*ffice, Los*	*Angeles)*	
		ONE OF 127 O	FFICES AND B	RANCHES OPER	ATED IN SOUTH	ERN C	ALIFO	RNIA.						
Madera 4665 Madera J11	**BANK OF AMERICA NATL. TR. & SAVGS. ASSN.** 90-382 ⒷT●‡'04	———	———	W. H. LEMMON, *Mgr. and A. Tr. Off.* C. R. NELSON, *A. Mgr.*	———	50 000 000 (Mader	45 872 010 a Branc	h. (*See*	*San Fra*	*ncisco or*	*Los Ang*	*eles Calif*	*.)*	
		WITH BANK O	F AMERICA OPE	RATES 410 BRAN	CHES IN CALIFO	RNIA.								
" ——— "	**First National Bk.**..dⒶ●‡'04 Jun30Stmt. 90-888	Nello Barsotti J. L. Butin, *Ch.*	W. S. Hillis, *Exec. V. P.* A. E. Christiana	C. B. Swift	Miss Elmo Clark G. M. Freeman	125,000	30,720	778,870	173,330	745,610	137,540	168,490	56,290	Cent. Han. Bk. & Tr. Co., N. Y.; Bk. of Calif. N. A., San F.; Secur.-1st N., Fresno.
Manhattan Beach 1891 L Los Angeles O15	*State Bk. of Manhattan Beach*	(*Closed October* 17, 1	931 *for liquidation*)											
Manteca 1614 San Joaquin I8	**BANK OF AMERICA NATL. TR. & SAVGS. ASSN.** 90-712 ⒷT●‡'67	———	———	LEWIS WRIGHT, *Mgr.*	———	50 000 000 (Mante	45 872 010 ca Bran	ch. *See*	*San Fra*	*ncisco or*	*Los Ang*	*eles, Cali*	*f.)*	
		WITH BANK O	F AMERICA OPE	RATES 410 BRAN	CHES IN CALIFO	RNIA.								
" ——— "	Bank of Manteca...dⒶ●‡$'18 Jun30Stmt. 90-875	Arbor Barth	J. M. Toomey	George Williams	———	50,000	20,240	369,380	14,720	189,680	178,330	30,290	56,050	N. City, N. Y.; Stockton Sav. & Ln., Stockton; Anglo Calif. N., San F.
Maricopa 1071 Kern M12	**BANK OF AMERICA NATL. TR. & SAVGS. ASSN.** 90-340 ⒷT●‡'67	———	———	H. E. CLARK, *Mgr.*	———	50 000 000 (Marico	45 872 010 pa Bran	ch, *See*	*San Fra*	*ncisco or*	*Los Ang*	*eles, Cali*	*f.)*	
		WITH BANK O	F AMERICA OPE	RATES 410 BRAN	CHES IN CALIFO	RNIA.								

LOS ANGELES - PASADENA
SAN FRANCISCO
WILLIAM R. STAATS CO.
PACIFIC COAST SECURITIES
BOUGHT — SOLD — QUOTED

Number under Name of Bank is the New Transit Number given to each bank in U. S. exclusively by The Rand-McNally Bankers' Directory, under the authority of The American Bankers Ass'n.

CALIFORNIA—Continued

Non-Bank Towns with Nearest Banking Point (Indexed Acces.), Lawyers, Laws (indexed) in back of this volume. For Interest Rates, Holidays, etc., see Laws.

Town and County. ▲County Seats. 12 Fed. Res. Dist. L Los Angeles Br.	●Mem. A.B.A. "New ‡State †Priv. ‡Mem. State B. Ass'n. [Estab. ◆Fed. Res. Depts: T-Trust B-Bond d-Safe Deposit Ⓢ Savings	President.	Vice-President.	Cashier.	Ass't Cashier.	Liabilities. Paid-up Capital	Surplus and Profits	Deposits	Other Liabilities	Resources. Loans and Discounts	Bonds and Securities	Miscellaneous	Cash & Exchanges, Due from Banks	Principal Correspondents.
▲Martinez ---- 6569 Contra Costa C20	**AMERICAN TRUST COMPANY** ◆ 90-408 ⓈT●‡§'54	----------	E. A. Majors ----	L. W. Beede, *A. Sec. and Mgr.*	R. Austin ----	(Martinez Branch. See Head Office, San Francisco, Calif.)								
" ---------- "	**BANK OF AMERICA NATL. TR. & SAVGS. ASSN.** 90-1117 ⓈT●‡'67	ROBERT B. BORLAN	D. *Ch. Adv. Bd.* ----	A. J. HEALD, *Mgr. and A. Tr. Off.*	----------	$ 50 000 000 (Martinez Branch. See San Francisco or Los Angeles, Calif.)	$ 45 872 010							
		WITH BANK O	F AMERICA OPE	RATES 410 BRAN	CHES IN CALIFO	RNIA.								
" ---------- "	Bank of Martinez ---- ⓓ●‡§'73 Jun30Stmt. 90-407	W. A. Hale ----	J. E. Rodgers ----	F. R. Jones ----	P. D. Butcher ---- W. D. Dockstader	120,000	127,700	$1 818 380	$ 44,210	$1 213 390	$ 585,530	$ 180,820	$ 130,550	Irv. Tr. Co., N. Y.; Cont. Ill. Bk. & Tr. Co., Chi.; Bk. of Calif. N. A., Crocker 1st N., and Am. Tr., San F.
▲Marysville ---5763 Yuba F7	**BANK OF AMERICA NATL. TR. & SAVGS. ASSN.** 90-232 ⓈT●‡'67	----------	DUNNING RIDEOUT --	T. P. COATS, *V. P. and Mgr.*	E. E. BIGGS, *A. V. P.*	50 000 000 (Rideout Branch. See San Francisco or Los Angeles, Calif.)	45 872 010							
		WITH BANK O	F AMERICA OPE	RATES 410 BRAN	CHES IN CALIFO	RNIA.								
" ---------- "	**DECKER-JEWETT BANK** Jun30Stmt. 90-281 dⓈ●‡§'58	P. F. KELLY ----	H. B. P. CARDEN ----	H. B. P. CARDEN ----	G. W. BRODAHL ---- J. F. WHEELER, *Sec.*	150,000	56,860	1,184,600	349,410	1,458,940	147,170	82,610	52,150	Irv. Tr., N. Y.; Cont. Ill. Bk. & Tr. Co., Chi.; Anglo Calif. N., San F.; Calif. N., Sacramento.
" ---------- "	**Northern California Bank of Savings** 90-233 ---- ●‡§'89 Jun30Stmt.	Phebe M. Rideout	W. B. Swain ---- Dunning Rideout	S. J. Flanery ----	W. T. Cumiskey ----	170,000	355,080	2,825,880	59,380	874,310	1,991,630	345,490	198,910	N. City, N. Y.; Bk. of Am. N. Tr. &. Sav. Assn., San F.
Maxwell ---- 506 Colusa F5	The Colusa County Bank 90-706 ●§'11	----------	----------	W. H. Lovelace, *Mgr.*	----------	(See Head Office, Colusa, Calif.)								Cent. Han. Bk. & Tr. Co., N. Y.; Bk. of Calif. N. A., San F.; N. B. of D. O. Mills & Co., Sacramento.
Mayfield ---- 1300	*(See Palo Alto, Calif.)*													
Maywood ---- 6794 *(Branch of Huntington Park P. O.)* L Los Angeles O16	Citizens National Trust & Sav. Bank 90-1075 -- ⓈT'23	----------	----------	H. Gunnell, *Mgr.* ----	----------	(Maywood Branch. See Head Office, Los Angeles, Calif.)								Guaranty Trust Co. and Chem. Bk. & Tr. Co., N. Y.; Cont. Ill. Bk. & Tr. Co., Chi.; Crocker 1st N., San F.; Citiz. N. Tr. & Sav., Los A.
" ---------- "	The Maywood Bank dⓈ●§'28 Jun30Stmt. 90-1251	F. M. White ----	T. A. Ward ----	Roy O. Franklin ----	H. L. Grunwald ----	50,000	2,990	303,190	12,750	103,700	196,730	26,210	42,280	Bk. of Am. N. Tr. & Sav. Assn., Los A.
McCloud ---- 175 Siskiyou C6	**McCloud National Bank** Jun30Stmt. 90-631 Ⓢ●‡'09	B. W. Lakin ----	P. V. Eames ---- C. B. Daveney	L. E. McGonagle --	C. A. Clements ----	25,000	53,090	922,820	162,000	205,330	730,050	2,190	225,340	Chase N., N. Y.; Crocker 1st N., San F.; 1st N., Minpls.
McFarland ---- 500 Kern L13	First National Bank d Ⓢ●‡'13 Jun30Stmt. 90-795	D. Billings ----	----------	L. R. Billings ----	----------	25,000	26,320	249,290	10,000	146,750	85,280	14,700	63,880	Anglo Calif. N., San F.; Bk. of Am. N. Tr. & Savg. Assn., Los A.; Bk. of Am. of Calif., Bakersfield; 1st N., Fresno.
Mendocino ---1250 Mendocino F2	**BANK OF AMERICA NATL. TR. & SAVGS. ASSN.** 90-633 ⓈT●‡'67	----------	----------	C. W. SAUER, *Mgr. and A. Tr. Off.*	G. E. THOMAS, *A. Mgr.*	50 000 000 (Mendocino Branch. See San Francisco or Los Angeles, Calif.)	45 872 010							
		WITH BANK O	F AMERICA OPE	RATES 410 BRAN	CHES IN CALIFO	RNIA.								

LOS ANGELES - PASADENA SAN FRANCISCO
WILLIAM R. STAATS CO.
PACIFIC COAST SECURITIES BOUGHT — SOLD — QUOTED

Digitized for FRASER https://fraser.stlouisfed.org Federal Reserve Bank of St. Louis

Town and County. ▲County Seats. Fed. Res. Dist. 12 ⌊ Los Angeles Br.	●Mem. A.B.A. nNew §State †Priv. ‡Mem. State B. Ass'n. [Estab. ◆Fed. Res. Depts: T-Trust B-Bond d-Safe Deposit Ⓢ Savings	President.	Vice-President.	Cashier.	Ass't Cashier.	Liabilities. Paid-up Capital	Surplus and Profits	Deposits	Other Liabilities	Resources. Loans and Discounts	Bonds and Securities	Miscellaneous	Cash & Exchanges, Due from Banks	Principal Correspondents.
Menlo Park ..2254 San Mateo H19	**AMERICAN TRUST COMPANY** ◆ 90-1168 ⒷT‡$'54	----------	K. Gelwix, *A.V.P.*	E. L. Hook, *Mgr.*	R. D. Gray, *A. Mgr.*	(Menlo	Park Br	anch.	*See Hea*	*d Office,*	*San Fra*	*ncisco, C*	*alif.)*	
▲**Merced**..... 7066 Merced J10	**BANK OF AMERICA NATL. TR. & SAVGS. ASSN.** 90-337 ⒷT•‡'67	E. T. CUNNINGHAM, *Ch. Adv. Bd.*	----------	F. B. FANCHER, *V. P. and Mgr.*	O. A. TURNER, *A. Mgr. and A. Tr. Off.*	$ 50 000 000	$ 45 872 010	———	———	———	———	———	———	
		WITH BANK O	F AMERICA OPE	RATES 410 BRAN	CHES IN CALIFO	(Merce	d Branc	h; *See*	*San F*	*rancisco*	*or Los A*	*ngeles, C*	*alif.)*	
" ..... "	First National Bank in Merced ---------- d Ⓑ‡'27 Jun30Stmt. 90-1189	Wm. J. George ----	W. R. Ford ----	C. R. Shaffer ----	H. B. McClelland... Henry C. Menke	100.000	33,020	$ 578,390	$ 14,430	$ 469,350	$ 94,750	$ 11,890	$ 149,850	Crocker 1st N. and Wells Fargo Bk. & Union Tr. Co. and Anglo Calif. N., San F.; Secur.-1st N., Los A.
Mill Valley... 4164 Marin D15	**BANK OF AMERICA NATL. TR. & SAVGS. ASSN.** 90-634 ⒷT•‡'67	----------	----------	CHAS. H. HUNTOON, *Mgr.*	----------	50 000 000	45 872 010	———	———	———	———	———	———	
		WITH BANK O	F AMERICA OPE	RATES 410 BRAN	CHES IN CALIFO	(Mill V	alley Br	anch. *Se*	*e San F*	*rancisco*	*or Los A*	*ngeles, C*	*alif.)*	
" ..... "	Mill Valley Bank.... d Ⓑ‡$'28 Jun30Stmt. 90-1247	Thos. J. Sewell....	John Burt ---------- R. L. White	W. J. Swenson....	W. H. Robinson, *Sec.*	50,000	20,700	445,120	11,120	194,100	297,730	11,510	23,590	Am. Tr. Co., San F.
Milpitas.....312 Santa Clara H 23	Bank of Milpitas... d Ⓢ•‡$'12 Jun30Stmt. 90-701	E. P. Giacomazzi ..	F. O. Reed ----	A. L. Crabb.....	----------	40,000	35,970	262,280	———	147,630	103,900	6,100	80,680	Anglo Calif. N. and Wells Fargo Bk. & Union Tr. Co., San F.; 1st N., San Jose.
▲**Modesto**... 13,842 Stanislaus I 8	***AMERICAN TRUST COMPANY** ◆ 90-293 ⒷT•‡$'54	----------	----------	R. K. Whitmore, *A. V. P., A. Sec., and Mgr.*	W. R. Plummer, *A. Cash., A. Sec., and A. Mgr.*	(Modest	o Branc	h. *See H*	*ead Offic*	*e, San Fr*	*ancisco).*	———	———	
				J. M. WILLIAMS, *V. P. and Mgr.* G. R. STODDARD, W. A. HARTER, *A. Vice Presidents*	EUGENE RICE, O. P. MILLER, *A. Mgrs.*	50 000 000	45 872 010	———	———	———	———	———	———	
" ..... "	***BANK OF AMERICA NATL. TR. & SAVGS. ASSN.** 90-296 ⒷT•‡'67					(Modes	to Bran	ch. *See*	*San Fra*	*ncisco, or*	*Los Ang*	*eles, Cali*	*f.)*	
		WITH BANK O	F AMERICA OPE	RATES 410 BRAN	CHES IN CALIFO	RNIA.								
" ..... "	*Modesto Trust & Sav. Bank Jun30Stmt. 90-293 d Ⓑ•‡$'78	W. W. Giddings... G. A. Cressey, *V.P.*	W. W. Cox ---- C. D. Swan	N. H. Ford ——— E. H. Tienken, *A.C.*	C. W. Sikes..... C. R. Peterson	600,000	431,280	3,681,400	52,520	3,089,530	971,150	244,690	459,830	Irv. Tr., N. Y.; Anglo Calif. N. and Crocker 1st N., San F.; Cent. N., Oakland.
" ..... "	Modesto Clearing House .... *(Members indicated by a *)*	W. A. Harter.....	----------	W. R. Plummer, *Sec. and Tr.*	----------	*(See pa*	*ges 92-*	*93-94 f*	*or Num*	*ber of N*	*ational,*	*State a*	*nd*	
						Private	*Banks,*	*Total D*	*eposits*	*by Citie*	*s, State*	*s, etc.)*		
Monrovia...10,890 ⌊ Los Angeles O16	**BANK OF AMERICA NATL. TR. & SAVGS. ASSN.** 90-315 ⒷT•‡'67	----------	----------	C. S. DANDRIDGE, *Mgr.*	----------	50 000 000	45 872 010	———	———	———	———	———	———	
		WITH BANK O	F AMERICA OPE	RATES 410 BRAN	CHES IN CALIFO	(Monro	via Bra	nch. *See*	*San Fra*	*ncisco or*	*Los Ang*	*eles, Cali*	*f.)*	
" ..... "	Citizens Bank..... d Ⓑ•$'26 Jun30Stmt. 90-1166	T. C. Rogers.....	R. E. Frith ---- Jas. G. Maxwell	C. H. Banks, *Exec. V. P. & Cash.*	F. R. Schallert.... A. J. Lee	150,000	35,380	537,390	124,300	366,960	306,240	108,210	65,650	N. City, N. Y.; Secur.-1st N. and U. S. N., Los A.; W. F. Bk. & Un. Tr. Co., San F.
	SECURITY-FIRST NATIONAL BANK OF LOS ANGELES	(90-312) First *Mgr.:* C. L. NICHO	Monrovia Branch: LS, *A. Mgr.:* GEO. H.	dBⒷT•‡'24; WM. J. ANDERSON, *A. Mgr.*	ELLERY, *A.V.P. and*	———	*(For Co*	*mplete R*	*eport See*	*Head Offi*	*ce, Los A*	*ngeles)*	———	
" ..... "		(90-313) Second *Mgr.:* K. E. LAWR	Monrovia Branch ENCE, *A. Mgr.*	dBⒷT‡'24; WM. J.	ELLERY, *A.V.P. and*	TWO	OF 127	OFFIC	ES AN	D BRA	NCHES	OPERA	TED IN	
						SOUTH	ERN C	ALIFO		RNIA.				

LOS ANGELES - PASADENA SAN FRANCISCO

WILLIAM R. STAATS CO.

PACIFIC COAST SECURITIES BOUGHT — SOLD — QUOTED

Number under Name of Bank is the New Transit Number given to each bank in U. S. exclusively by The Rand-McNally Bankers' Directory, under the authority of The American Bankers Ass'n.

CALIFORNIA—Continued

Non-Bank Towns with Nearest Banking Point (Indexed Acces.), Lawyers, Laws (indexed) in back of this volume. For Interest Rates, Holidays, etc., see Laws.

Town and County. ▲County Seats. 12 Fed. Res Dist. ⌊ Los Angeles Br.	●Mem. A.B.A. ⁿNew §State †Priv. ‡Mem. State B. Ass'n. [Estab. ◆Fed. Res. Depts: T-Trust B-Bond d-Safe Deposit Ⓢ Savings	President.	Vice-President.	Cashier.	Ass't Cashier.	Liabilities. Paid-up Capital	Surplus and Profits	Deposits	Other Liabilities	Resources. Loans and Discounts	Bonds and Securities	Miscellaneous	Cash & Exchanges, Due from Banks	Principal Correspondents.
Montague ....507 **Siskiyou B5**	**Montague Banking Co.** Jun30Stmt. 90-636 Ⓑ●‡$'07	E. F. Reichman	W. A. Simon	W. A. Simon		$ 100,000	$ 26,300	$ 354,830	$ 102,390	$ 428,110	$ 92,610	$ 26,600	$ 36,200	Bk. of Calif., San F.; Calif. N., Sacramento.
Montebello ...5498 ⌊ **Los Angeles O16**	*First State Bank*	*(Closed January 19, 1932)*												
" ____ "	**SECURITY-FIRST NATIONAL BANK OF LOS ANGELES** 90-747 dⒷⒾ●‡'23	ONE OF 127 OFFICES AND BRANCHES OPERATED IN SOUTHERN CALIFORNIA.		W. F. JOHNSON, *Mgr.*		*(Monte Angel*	*bello Bes)*	*Branch.*	*For Co*	*mplete R*	*eport See*	*Head O*	*ffice, Los*	
Monterey ....9141 **Monterey K6**	**BANK OF AMERICA NATL. TR. & SAVGS. ASSN.** 90-257 Ⓑ†‡'67	WITH BANK OF AMERICA OPERATES 410 BRANCHES IN CALIFORNIA.		GEO. W. ECKHARDT, *Mgr. and A.Tr.Off.*		50 000 000	45 872 010							
" ____ "	**FIRST NATIONAL BANK** Jun30Stmt. 90-258 d Ⓑ●‡'04	T. A. Work	S. W. Mack	C. A. Metz	C. W. Keeley, Robert McKever, Jr.	200,000	113,240	1,225,540	341,230	1,133,050	482,540	108,450	155,960	Cent. Han. Bk. & Tr. Co., N. Y.; Cont. Ill. Bk. & Tr. Co., Chi.; Crocker 1st N., San F.; Citiz. N. Tr. & Sav., Los A.
" ____ "	Monterey Bank ....d Ⓑ●‡$'28 Jun30Stmt. 90-1294	Geo. Harper	W. E. Martin	E. E. James	Merle C. Reese	100,000	27,210	250,910	17,000	235,770	89,130	34,450	35,770	Chase N., N. Y.; Cont. Ill. Bk. & Tr. Co., Chi.; W. F. Bk. & Un. Tr. Co., San F.
" ____ "	Monterey County Trust & Sav. Bk. 90-1331 ....●$'30			Louis Vidoroni, *Mgr.*	H. Doyle, *A. Mgr.*	*(Branch*	*of Salin*	*as, Calif.)*						
Monterey Park 6406 *(Branch of Alhambra P. O.)* **L. Angeles Q4 6406**	**BANK OF AMERICA** 90-1066 dⒷⒾ●‡$'67	WITH BANK OF AMERICA N.T. & S.A. OPERATES 410 BRANCHES IN CALIFORNIA.		L. N. ACKERSON, *Mgr.*		4,000,000	2,137,030							
" ____ "	*First National Bank*	*(Closed February 5, 1932)*												
Monte Rio ....820 **Sonoma H3**	**Bank of Guerneville** ....$'23 90-1074					*(Monte*	*Rio Bran*	*ch of Ban*	*k of Guer*	*neville, C*	*alif.)*			
Montrose ....1040 ⌊ **Los Angeles O16**	Crescenta-Canada National Bank ....90-1185 ....Ⓑ'27 Jun30Stmt.	H. Berg	W. H. Covey	H. A. Baldridge		50,000	5,550	107,580	19,190	85,360	62,380	9,850	24,730	Bk. of Am. N. Tr. & Sav. Assn., Los A.
" ____ "	**SECURITY-FIRST NATIONAL BANK OF LOS ANGELES** 90-1085 dⒷⒾ'27	ONE OF 127 OFFICES AND BRANCHES OPERATED IN SOUTHERN CALIFORNIA.		GEO. M. WESTRUM, *Mgr.*		*(Montr Angel*	*ose Bra es)*	*nch. F*	*or Comp*	*lete Rep*	*ort See H*	*ead Offic*	*e, Los*	
Moorpark ....216 ⌊ **Ventura O13**	American Commercial & Savings Bank ....d Ⓑ●‡$'20 Jun30Stmt. 90-658	J. W. Phelps	J. A. Murphy	T. Leo Peel		25,000	15,810	213,690	58,500	155,130	103,450	3,350	51,060	Cty. Tr. Co., N. Y.; Citiz. N. Tr. & Sav., Los A.; Am. Tr. Co. and Anglo-Calif. N., San F.
Morgan Hill ...908 **Santa Clara J7**	**BANK OF AMERICA NATL. TR. & SAVGS. ASSN.** 90-637 Ⓑ†‡'67	WITH BANK OF AMERICA OPERATES 410 BRANCHES IN CALIFORNIA.		H. G. WEICHERT, *Mgr. and A.Tr.Off.*		50 000 000	45 872 010							

LOS ANGELES - PASADENA
SAN FRANCISCO
WILLIAM R. STAATS CO.
PACIFIC COAST SECURITIES
BOUGHT — SOLD — QUOTED

Digitized for
https://fraser.stlouisfed.org
Federal Reserve Bank of St. Louis

Number under Name of Bank is the New Transit Number given to each bank in U. S. exclusively by The Rand-McNally Bankers' Directory, under the authority of The American Bankers Ass'n.

CALIFORNIA—Continued

Non-Bank Towns with Nearest Banking Point (Indexed Acces.), Lawyers, Laws (indexed) in back of this volume. For Interest Rates, Holidays, etc., see Laws.

Town and County. ▲County Seats. 12 Fed. Res. Dist. ⌊ Los Angeles Br.	●Mem. A.B.A. ²⁄₁New §State †Priv. ‡Mem. State B. Ass'n. [Estab ◆Fed. Res. Depts: T-Trust B-Bond d-Safe Deposit Ⓢ Savings	President.	Vice-President.	Cashier.	Ass't Cashier.	Liabilities. Paid-up Capital	Surplus and Profits	Deposits	Other Liabilities	Resources. Loans and Discounts	Bonds and Securities	Miscellaneous	Cash & Exchanges, Due from Banks	Principal Correspondents.
Mountain View Santa Clara H21 3308	**BANK OF AMERICA NATL. TR. & SAVGS. ASSN.** 90-633 ⒶⓉ•‡'67	⌊ WITH BANK O	F AMERICA OPE	RATES 410 BRAN	CHES IN CALIFO	$ 50 000 000 (Mount	$ 45 872 010 ain Vie	w Bran	ch. *See*	*San Fra*	*ncisco or*	*Los Ang*	*eles,*	
" ——— "	**First National Bank** Jun30Stmt. 90-778	Roger Sherman ... W. P. Wright, *Ch.*	C. H. Segur	J. J. Taylor	D. J. Nordberg	100,000	26,230	$ 532,530	$ 100,130	$ 254,060	$ 387,710	$ 40,690	$ 76,430	Irv. Tr. Co., N. Y.; Pac. N. and Crocker 1st N., San F.
Mt. Shasta ...1009 Siskiyou C5	Bank of Mt. Shasta Jun30Stmt. 90-1056 d	Louis Solari, *Ch. of Bd. and Pres.*	J. M. Schuler	Chas. Capifoni	E. W. Kennedy	30,000	24,850	316,580	50,000	71,080	261,250	21,550	67,550	Crocker 1st N. and Am. Tr. Co., San F.; Bk. of Am. N. Tr. & Sav. Assn., Sac.
▲**Napa** ..... 6437 Napa H5	**BANK OF AMERICA** 90-226 dⒷⓄ•‡'67	⌊ COMBINED BANKS	HENRY BROWN	F. E. TRUBODY, *Mgr.*	R. S. HOLDEN, *A. Mgr.*	4,000,000 (Napa C	2,137,030 ounty B	ranch.	*See San*	*Francisc*	*o or Los*	*Angeles,*	*Calif.)*	
" ——— "	**BANK OF AMERICA NATL. TR. & SAVGS. ASSN.** 90-225 ⒶⓉ•‡'67	⌊ COMBINED BA	E. R. HENNESSEY ...	E. H. AMSTUTZ, *Mgr.*	K. V. BUNCE, *A. Mgr. and A. Tr. Off.*	50 000 000 (Napa C	45 872 010 ounty B	ranch.	*See San*	*Francisc*	*o or Los*	*Angeles,*	*Calif.)*	
" ——— "	**First National Bank** Jun30Stmt. 90-228	Chas. E. Trower ... H. P. Goodman, *Ch.*	B. C. Corlett	B. C. Corlett	H. S. Davis ..... T. P. Amoss	150,000	101,870	3,395,740	97,750	1,715,970	1,554,460	76,310	398,630	Chase N., N. Y.; Cont. Ill. Bk. & Tr. Co., Chi.; W. F. Bk. & Un. Tr. Co. and Crocker 1st N., San F.; Capital N., Sac.
National City 7301 ⌊ San Diego Q19	**BANK OF AMERICA NATL. TR. & SAVGS. ASSN.** 90-753 ⒶⓉ•‡'67	⌊ WITH BANK O	F AMERICA OPE	RATES 410 BRAN	CHES IN CALIFO	50 000 000 (Nation	45 872 010 al City	Branch.	*See San*	*Francisc*	*o or Los*	*Angeles,*	*Calif.)*	
Needles ..... 3144 ⌊ SanBern'd'o N24	*San Bernardino Valley Bank*	(*Closed December 21*	, 1931)											
▲**Nevada City** .1701 Nevada F9	**BANK OF AMERICA NATL. TR. & SAVGS. ASSN.** 90-367 ⒶⓉ•‡§'67	⌊ WITH BANK O	F AMERICA OPE	E. M. RECTOR ..... H. A. CURNOW, *A. V. P. and A. Tr. Off.* RATES 410 BRAN	CHES IN CALIFO	50 000 000 (Nevad	45 872 010 a City B	ranch.	*See San*	*Francisc*	*o or Los*	*Angeles,*	*Calif.)*	
Newcastle ..... 800 Placer G9	**BANK OF AMERICA NATL. TR. & SAVGS. ASSN.** 90-1081 ⒶⓉ•‡§'67	⌊ WITH BANK O	F AMERICA OPE	GEO. H. KELLOGG, *Mgr.* RATES 410 BRAN	CHES IN CALIFO	50 000 000 (Newca	45 872 010 stle Bra	nch. *See*	*San Fra*	*ncisco or*	*Los Ang*	*eles, Cali*	*f.)*	
" ——— "	Placer County Bank d ⓅⓄ•‡§'87 90-640	———	———	———	A. F. Sandrock, *Mgr.*	(*See Hea*	*d Office,*	*Auburn,*	*Calif.)* ..	———	———	———	———	Chase N., N. Y.; Anglo Calif. N., San F.; Capital N., Sacramento.
Newhall ..... 1104 ⌊ Los Angeles M15	**BANK OF AMERICA NATL. TR. & SAVGS. ASSN.** 90-988 ⒶⓉ•‡'67	⌊ WITH BANK O	F AMERICA OPE	R. R. RIEBEL, *Mgr.* RATES 410 BRAN	CHES IN CALIFO	50 000 000 (Newha	45 872 010 ll Branc	h. *See S*	*an Franc*	*isco or L*	*os Angel*	*es, Calif.*	)	

LOS ANGELES - PASADENA SAN FRANCISCO
WILLIAM R. STAATS CO.
PACIFIC COAST SECURITIES BOUGHT — SOLD — QUOTED

Number under Name of Bank is the New Transit Number given to each bank in U. S. exclusively by The Rand-McNally Bankers' Directory, under the authority of The American Bankers Ass'n.

CALIFORNIA—Continued

Non-Bank Towns with Nearest Banking Point (Indexed Acces.), Lawyers, Laws (indexed) in back of this volume. For Interest Rates, Holidays, etc., see Laws.

Town and County. ▲County Seats. 12 Fed. Res. Dist. ⌊ Los Angeles Br.	●Mem. A.B.A. ¶New §State †Priv. ‡Mem. State B. Ass'n. [Estab. ◆Fed. Res. Depts: T-Trust B-Bond d-Safe Deposit Ⓢ Savings	President.	Vice-President.	Cashier.	Ass't Cashier.	Liabilities. Paid-up Capital	Surplus and Profits	Deposits	Other Liabilities	Resources. Loans and Discounts	Bonds and Securities	Miscellaneous	Cash & Ex. changes, Due from Banks	Principal Correspondents.
Newman 1269 **Stanislaus J8**	**AMERICAN TRUST COMPANY** ◆ 90-944 Ⓓ†•‡$'54			J. C. Agostinho, *Mgr.*	J. M. Poindexter, *A. Mgr.*	(Newman Branch. *See Head Office, San Francisco, Calif.*)								
" ——— "	Bank of Newman d Ⓡ•‡$'03 Jun30Stmt. 90-506	E. S. Wangenheim	L. J. Newman H. C. Tucker E. C. Hansen, *A. V. P.*	F. S. Powell, *V. P. and Cash.*	A. M. Souza, Jr. E. J. Beall	$ 150,000	$ 70,830	$1 628 550	$ 73,060	$1 132 540	$ 509,560	$ 120,390	$ 159,960	Chase N. and N. City, N. Y.; Anglo Calif. N. and Crocker 1st N., San F.
Newport Beach ⌊ Orange P16 2203	*First National Bank*	(Closed January 21, 1932)												
Niles 1517 **Alameda F22**	Bank of Alameda County •$'08 90-642			R. A. Blacow, *Mgr.*		(*See Head Office, Alvarado, Calif.*)								Chase N., N. Y.; Crocker 1st N. and Anglo Calif. N., San F.
North Hollywood 5000 ⌊ Los Angeles P2	**BANK OF AMERICA NATL. TR. & SAVGS. ASSN.** 90-1200 Ⓢ†•‡'67	WITH BANK OF AMERICA OPERATES 410 BRANCHES IN CALIFORNIA.		A. A. HONERKAMP, *Mgr.*		50 000 000 (North Hollywood Branch. *See San Francisco or Los Angeles, Calif.*)	45 872 010							
" ——— "	**CALIFORNIA BANK** 90-964 Ⓡ•‡$'04	All Banking Matters promptly handled.		H. E. Oatman, *Mgr.*	H. L. Cady, *A. Mgr.*	5,000,000 (North Hollywood Office. *See Head Office, Los Angeles, Calif.*)	4,650,400							Cent. Han. Bk. & Tr., Chase N., Gty. Tr. N. City, N. Y.; Cont. Ill. Bk. & Tr., Chi.; 1st N., Pitt.; Bk. of Calif. N. A., Crocker 1st N. and Wells Fargo Bk. & Un. Tr., San F.
" ——— "	**SECURITY-FIRST NATIONAL BANK OF LOS ANGELES** 90-623 dⓇⓉ•‡'23	ONE OF 127 OFFICES AND BRANCHES OPERATED IN SOUTHERN CALIFORNIA.	FRED. WEDDINGTON, *V. P. and Mgr.*		W. PARK NEWCOMER, *A. Mgr.*	(North Hollywood Branch: *For complete report, see Head Office, Los Angeles*)								
No. Los Angeles ⌊ Los Angeles O15	*San Fernando Valley Bank*	(Closed October 15, 1931 *for liquidation*)												
No. Sacramento Sacramento G7 2097 (*Branch P. O. Sacramento*)	California Trust & Sav. Bk. 90-1083 ⒹⓉ$'23			A. V. Chargin, *Mgr.*		(North Sacramento Branch. *See Head Office, Sacramento, Calif.*)								Chase N., N. Y.; Cont. Ill. Bk. & Tr. Co., Chi.; Am. Tr. Co. of Cal., San F.; Cal. N., Sac.
Norwalk ⌊ Los Angeles Q5	**BANK OF AMERICA** 90-644 dⓇⓉ•‡$'67	WITH BANK OF AMERICA N.T. & S.A. OPERATES 410 BRANCHES IN CALIFORNIA.		ARTHUR KULZER, *Mgr.*	A. O. SIVERSON, *A. Mgr.*	4,000,000 (Norwalk Branch. *See San Francisco or Los Angeles, Calif.*)	2,137,030							
" ——— "	Norwalk Com'l & Sav. Bank Jun30Stmt. 90-1052 dⓇ•‡$'23	L. B. Lewis	W. A. Johnson	L. C. Marshall	Agnes Marshall	50,000	25,000	350,000		145,000	189,000	44,000	47,000	N. City, N. Y.: Calif., Los A.
Novato **Marin B15**	**Novato Bank** Jun30Stmt. 90-798 ——— ‡$'13	J. B. Burdell	Hermann Rudolff	G. D. Morrison	———	50,000	17,160	307,080	2,000	202,730	112,590	9,490	51,440	Irv. Tr. Co., N. Y.; Crocker 1st N. and W. F. Bk. & Un. Tr. Co., San F.
Oakdale 2112 **Stanislaus I 9**	**BANK OF AMERICA NAT'L TR. & SAVGS. ASSN.** 90-750 Ⓢ†•‡$'67	WITH BANK OF AMERICA OPERATES 410 BRANCHES IN CALIFORNIA.	E. D. HERON, *Mgr.*			50 000 000 (Oakdale Branch. *See San Francisco or Los Angeles, Calif.*)	45 872 010							
" ——— "	**First National Bank** Jun30Stmt. 90-686 dⓇ•‡'04	W. Rodden E. Rodden, *Ch.*	L. F. Brichetto J. D. Rodden	D. E. Lee	J. A. Rydberg G. T. Morrison	100,000	177,390	1,368,770		971,150	354,220		320,800	Cent. Han. Bk. & Tr. Co., N. Y.; Cont. Ill. Bk. & Tr. Co., Chi.; Crocker 1st N. and W. F. Bk. & Un. Tr. Co., San F.
" ——— "	Stanislaus Co. Sav. Bk. Jun30Stmt. 90-487 dⒹⓇ‡$'05	W. Rodden	L. F. Brichetto	D. E. Lee	———	60,000	124,280	907,080		804,260	151,990		135,110	Crocker 1st N., W. F. Bk. & Un. Tr. and Anglo Calif. N., San F.; 1st N., Oakdale.

LOS ANGELES - PASADENA
SAN FRANCISCO
WILLIAM R. STAATS CO.
PACIFIC COAST SECURITIES
BOUGHT — SOLD — QUOTED

Digitized for
https://fraser.stlouisfed.org
Federal Reserve Bank of St. Louis

Number under Name of Bank is the New Transit Number given to each bank in U. S. exclusively by The Rand-McNally Bankers' Directory, under the authority of The American Bankers Ass'n.

OAKLAND—Reserve City

(In Federal Reserve District No. 12)

(Alameda, E19) County Seat—Population 284,063.

●Mem. A.B.A. ⁿNew §State †Priv. ‡Mem. State B. Ass'n. [Estab. ◆Fed. Res. Depts: T-Trust B-Bond d-Safe Deposit ⑧ Savings

PRESIDENT.	VICE-PRESIDENT.	CASHIER.	ASS'T CASHIER.

LIABILITIES.				RESOURCES.				PRINCIPAL CORRESPONDENTS.
PAID-UP CAPITAL	SURPLUS AND PROFITS	TOTAL DEPOSITS	OTHER LIABILITIES	LOANS AND DISCOUNTS	BONDS AND SECURITIES	MISCELLANEOUS RESOURCES	CASH & EXCHANGES, DUE FROM BANKS	

*AMERICAN TRUST COMPANY

◆ ⑧‡'54

(90-3) **Broadway Branch**•—Russell Lowry, R. T. Fisher, N. B. Campbell, and A. J. Anderson, *Vice-Presidents;* Geo. L. Ashby, T. W. Dunlop, *Asst. Cashiers and A. Secs.;* F. H. La Vigne, *A. Sec. and A. Tr. Off.;* F. E. Crichton, *A.V.P. and A. Sec.;* E. J. Treanor, *A. Cash. and A. Sec.;* John L. Talt, *A. Tr. Off.*

(90-1278) **Elmhurst Branch**—W. P. Newbert, *Mgr.;* D. W. McElhatton, *A. Mgr.*

(90-1188) **Dimond Branch**—L. L. Turner, *Mgr.;* A. K. Roberts, *A. Mgr.*

(90-1265) **Fortieth-Piedmont Branch**—M. D. McLeod, *Mgr.;* O. M. Pace, *A. Mgr.* (See Head Office, San Francisco, Calif.)

(90-1266) **Fruitvale Branch**—F. N. Kornhaus, *Mgr.;* H. D. Bostock, *A. Mgr.*

(90-1267) **Grand Avenue Branch**—L. P. Dodson, Jr., *Mgr.;* F. E. Brott, *A. Mgr.*

(90-1268) **Park Boulevard Branch**—H. V. Maze, *Mgr.;* C. M. Morton, *A. Mgr.*

(90-1269) **West Oakland Branch**—L. C. Whitby, *Mgr.;* C. V. Leitas, *A. Mgr.*

(90-1270) **Eleventh-Franklin Branch**•—F. C. Erickson, *A. C. and Mgr.;* Joseph J. Vieira, *A. Cash.*

(90-1271) **East 14th-73rd Avenue Branch**—Lloyd Bradhoff, *Mgr.;* W. G. Day, *A. Mgr.*

(90-1272) **Glenview Branch**—H. L. Anderson, *Mgr.;* R. McClellan, *A. Mgr.*

(90-1273) **Market-Fifteenth Branch**—M. A. Riggle, *Mgr.;* V. M. Pike, *A. Mgr.*

(90-1274) **Fortieth-Telegraph Avenue Branch**—F. T. Jenner, *Mgr.*

(90-1275) **Piedmont-Highland Branch**—V. R. Walker, *Mgr.*

$50 000 000	$45,872,010						

(See San Francisco or Los Angeles, Calif.)

(90-1085) ***Allendale Branch,***• 3001 38th Ave.—**F. E. READY,** *Mgr.*

(90-1089) ***Boulevard-Fairfax Branch,***• 5285 Foothill Blvd.—**J. G. GATES,** *Mgr.;* **LEROY SHARP,** *A. Mgr.*

(90-21) ***Broadway-Grand Branch,***• 2200 Broadway—**E. V. McCOY,** *Mgr.;* **J. A. MALLETT,** *A. Mgr.*

(90-11) ***College Avenue Branch,***• 5665 College Ave.—**W. B. KENNEDY,** *Mgr.;* **J. H. BROWN,** *A. Mgr.*

(90-1315) ***Dimond Branch,***• 2154 Hopkins St.—**W. A. LUETGE,** *Mgr.*

(90-7) ***8th & Broadway Branch,***• 730 Broadway—**W. H. THOMAS,** *Mgr.;* **J. L. OLIVA,** *A. Mgr.;* **A. J. MOLINARI,** *A. Mgr.*

(90-1202) ***Elmhurst Branch,***• 9400 E. 14th St.—**A. A. HENAS,** *Manager.*

(90-12) ***Fruitvale Branch,***• 3204 E. 14th St.—**A. H. KOPPERUD,** *Ch. Adv. Bd.;* **R. F. THURSTON,** *Mgr.*

(90-1209) ***Grand-Lake Branch,***• 496 Lake Park Ave.—**H. E. JACOBUS,** *Mgr.*

(90-1084) ***Grove Street Branch,***• 5501 Grove St.—**W. J. SINGLETON,** *Mgr.;* **PAUL H. ERB,** *A. Mgr.*

(90-23) ***Melrose Branch,***• 4450 E. 14th St.—**A. S. DOWNING,** *Mgr.*

(90-1201) ***North Broadway Branch,***• 4101 Broadway—**JOHN T. THORNTON,** *Mgr.*

(90-1 ***Oakland Central Clearing Office,*** 1200 Broadway—**R. BEAMES,** *A. V. P. and Mgr.;* **A. SCHNITZLER,** *A. Cash.*

(90-1322) ***Park Blvd. Branch,***• 3500 Park Blvd.—**G. T. SMITH,** *Mgr.;* **M. J. NELLIGAN,** *A. Mgr.*

(90-24) ***San Pablo Ave. Branch,***• 5800 San Pablo Ave.—**H. B. WHITE,** *Mgr.;* **C. J. LEONE,** *Asst. Mgr.*

(90-1160) ***Seminary Ave. Branch,***• 2607 Seminary Ave.—**J. E. JACOBUS,** *Mgr.;* **S. P. KELLEY,** *A. Mgr.*

(90-1203) ***74th and Foothill Branch,***• 7335 Foothill Blvd.—**L. R. PRYOR,** *Mgr.*

(90-25) ***Telegraph Avenue Branch,***• 4881 Telegraph Ave.—**WM. GHIGLIERI,** *Mgr.*

(90-1088) ***33rd Ave. Branch,***• 3301 Foothill Blvd.—**J. A. PICCARDO,** *Mgr.;* **E. A. EPPERSON,** *A. Mgr.*

(90-27) ***Twenty-Third Ave. Branch,***• 1254 23rd Ave.—**H. G. JOHNSON,** *Mgr.;* **C. A. LARSON,** *A. Mgr.*

(90-26) ***West Oakland Branch,***• 1228 7th St.—**J. W. JEPSEN,** *Mgr.;* **L. A. MOGLICH,** *A. Mgr.*

*BANK OF AMERICA NATIONAL TRUST AND SAVINGS ASSN.

⑧T•‡'67

Oakland Bank Office
90-1
(1200 Broadway)

W. W. GARTHWAITE—*Vice President*
WILL C. WOOD—*Vice President and Manager*
A. E. CALDWELL—*Vice President*
W. M. FITZMAURICE—*Vice President*
S. E. REINHARD—*Vice President*
P. D. RICHARDSON—*Vice President*
F. M. CERINI—*Assistant Vice President*
O. AUSTAD—*Assistant Vice President*
J. W. FITTING—*Assistant Vice President*
R. BEAMES—*Assistant Vice President*

WITH BANK OF AMERICA OPERATES 410 BRANCHES IN CALIFORNIA.

*CENTRAL NATIONAL BANK

Jun30Stmt. 90-4 dB⑧T•‡'09

J. F. CARLSTON—**H. A. MOSHER**—**J. F. HASSLER**, *V.P. and Cash.*—**G. C. HUMPHREY**
CLAUD GATCH, *V.P.*—**R. M. FITZGERALD**—**E. D. BOTHWELL**
T. M. WILLIAMS—**DANIEL READ**, *A.V.P. and Tr. Off.*—**P. E. OTEY**
W. E. DAVIES, *A. V. P.*—**S. BERVEN**, *A. Tr. Officer*—**E. R. BREESE**—**F. C. WELLS**
J. S. KILLAM, *A.V.P.*—**C. J. HODOWAL**—**J. J. FLYNN**—**C. J. FEEHAN**

Quickest and Best Service Guaranteed on Collections. Send us your Business direct.

1,200,000	2,463,410	$26 226 700	$ 2,115,120	$18 570 830	$ 6,427,700	$ 717,860	$ 6,288,850	Chase N., Cent. Han. Bk. & Tr. Co., N.Y. Tr. Co., and Guaranty Tr. Co., N. Y.; Anglo Calif. N., San F.; 1st N., Seattle; N. City Bk. of N. Y., London, Eng.

(Fruitvale Cash.) (Incl. Reserve) Branch; GEO. J. HAN (Trust Department) S. Ass't Cash, and Mgr.; H. S. WILLIAMS, Ass't (Resources $22,678,140)

(Oakland continued on following page)

LOS ANGELES - PASADENA SAN FRANCISCO
WILLIAM R. STAATS CO.
PACIFIC COAST SECURITIES BOUGHT — SOLD — QUOTED

Number under Name of Bank is the New Transit Number given to each bank in U. S. exclusively by The Rand-McNally Bankers' Directory, under the authority of The American Bankers Ass'n.

OAKLAND—Continued—Reserve City

(In Federal Reserve District No. 12)

Non-Bank Towns with Nearest Banking Point (Indexed Acces.), Lawyers, Laws (indexed) in back of this volume. For Interest Rates, Holidays, etc., see Laws.

●Mem. A.B.A. ⁿNew §State †Priv. ‡Mem. State B. Ass'n. [Estab. ◆Fed. Res. Depts. T-Trust B-Bond d-Safe Deposit ⓢ Savings

	President.	Vice-President.	Cashier.	Ass't Cashier.	Liabilities. Paid-up Capital	Surplus and Profits	Total Deposits	Other Liabilities	Resources. Loans and Discounts	Bonds and Securities	Miscellaneous Resources	Cash & Exchanges, Due from Banks	Principal Correspondents.
***CENTRAL SAVINGS BANK** Jun30Stmt. 90-9 d⓪•‡$'91	J. F. CARLSTON	T. A. CRELLIN, R. M. FITZGERALD, CLAUD GATCH, E. C. PETERSEN	H. C. SAGEHORN	C. D. BOWMAN, E. J. GUISTO, W. R. WALKER, H. W. SANDERS, M. R. BRONNER, H. S. WILLIAMS	$ 1,200,000	$ 2,705,810	$38 411 930	$ 228,020	$22 246 970	$ 7,133,320	$ 2,860,630	$10 304 830	Chase N., N. Y.; Anglo Calif. N. and Crocker 1st N., San F.
	"OAKLAND INVITES YOU" Central Savings Bank solicits your savings account upon arrival.				(Telegraph Asst. C	h Ave. Br ashier)	anch; M.	R. BRONNE	R, Ass't	Cash. and	Mgr. H. S.	WILLIAMS,	
*Farmers & Merch. Sav. Bank Jun30Stmt. 90-5 ⓪•‡'92	Edson F. Adams	Geo. S. Meredith, F. C. Martens	F. C. Martens	B. C. Read, John Campe	300,000	169,560	6,606,740	46,700	5,065,790	1,276,590	274,020	506,590	N. Y. Tr. Co., N. Y.; Wells Fargo Bk. & Union Tr. Co., San F.
*First National Bk. in Oakland Jun30Stmt. 90-22 d⓪⓪†•‡'22	V. J. La Motte	A. Andrew, F. B. Richardson	F. B. Richardson, R. A. Schmalle, A. C.	E. E. Kottke, F. W. Clinchard	500,000	206,780	3,174,890	507,310	2,067,420	1,848,980	88,350	384,220	Gty. Tr. Co., N. Y.; 1st N., Chi.; Secur.-1st N., Los A.; Anglo Calif. N., San F.
Morris Plan Co. of Alameda County 90-1219 ⓪•'27 Jun30Stmt.	F. A. Collman, F. M. Ray, *Ch. of Bd.*	Owen C. Carr, F. D. Moyer	F. A. Fletcher, *Sec. and Tr.*	E. V. Stevenson, *A. Sec. and A. Tr.*	100,000	16,800	558,510	76,270	711,970		25,010	14,600	Industrial Finance Corp., N. Y.
Oakland Clearing House (*Members indicated by a* ★)	W. W. Garthwaite	H. A. Mosher	G. E. Sleeper, *Mgr.*	G.S. Meredith, *Sec.*	(*See pag* Private	es 92-93 Banks,	-94 for Total D	Number eposits	of Natio by Citie	nal, Stat s, State	e, and s, etc.)		
CAVALIER & CO., WM. (417-14th)	*Resident Partners;* H. H. MICHELS, Member New York Stock Exchange. Members Los Angeles and San Francisco Stock Exchanges. Members Los Angeles and San Francisco Curb Exchanges. Member Chicago Board of Trade. Municipal and Corporation Bonds.		C. V. GOODWIN, A. L.	WETMORE									Wm. Cavalier & Co., San F., Los A., and Berkeley; Am. Tr. Co. and Cent. N., Oakland.

CALIFORNIA—Continued

Town and County. ▲County Seats. 12 Fed. Res. Dist. ⌊ Los Angeles Br.

●Mem. A.B.A. ⁿNew §State †Priv. ‡Mem. State B. Ass'n. [Estab. ◆Fed. Res. Depts: T-Trust B-Bond d-Safe Deposit ⓢ Savings

	President.	Vice-President.	Cashier.	Ass't Cashier.	Liabilities. Paid-up Capital	Surplus and Profits	Deposits	Other Liabilities	Resources. Loans and Discounts	Bonds and Securities	Miscellaneous	Cash & Exchanges, Due from Banks	Principal Correspondents.
Oak Park	(*See Sacramento*)												
Ocean Beach 713 (*Sta. San Diego P. O.*) ⌊ San Diego Q18	**BANK OF AMERICA NATL. TR. & SAVGS. ASSN.** 90-1183 ⓪†•‡'67	WITH BANK OF AMERICA OPERATES 410 BRANCHES IN CALIFORNIA.		F. E. MANNING, *Mgr.*	$ 50 000 000 (Ocean	$ 45 872 010 Beach B	ranch.	See San	Francisc	o or Los	Angeles,	Calif.)	
Oceanpark ⌊ Los Angeles O14	***CALIFORNIA BK.** 90-285 ⓪•‡$'04	R. B. Harris, *Junior V.-P. & Mgr.*	All Banking Matters promptly handled.	Z. M. Pirie, *Pro. Mgr.*	5,000,000 (Ocean	4,650,400 Park O	ffice.	See Head	Office, Lo	s Angele	s, Calif.)		Cent. Han. Bk. & Tr., Chase N., Gty. Tr., N. City, N. Y.; Cont. Ill. Bk. & Tr., Chi.; 1st N., Pitt.; Bk. of Calif. N. A., Crocker-1st N. and Wells Fargo Bk. & Un. Tr., San F.
" "	*Marine Bank*	(*Closed December 18, 1931*)											
" "	***SECURITY-FIRST NATIONAL BANK OF LOS ANGELES** 90-333 d⓪⓪†•‡'23	C. E. LONES, *Mgr.*	O. B. MARSHALL, *A. Mgr.*		(Ocean	Park Br	anch.	For Com Angeles,	plete Rep Calif.)	ort See H	ead Office	, Los	
	(**Members Santa Monica Bay Clearing House*)	ONE OF 127 OFFICES AND BRANCHES OPERATED IN SOUTHERN CALIFORNIA.											
Oceanside 3508 ⌊ San Diego Q17	**BANK OF AMERICA NATL. TR. & SAVGS. ASSN.** 90-1170 ⓪†•‡'67	WITH BANK OF AMERICA OPERATES 410 BRANCHES IN CALIFORNIA.		R. W. HOOVER, *Mgr.*	50 000 000 (Oceans	45 872 010 ide Bra	nch.	See San	Francisc	o or Los	Angeles,	Calif.)	
" "	First National Bank d⓪•‡'06 Jun30Stmt. 90-528	Geo. L. McKeehan, J. E. Jones, *Ch.*	L. C. Allen	R. A. Davis	D. B. Pogue, C. D. Lucas	100,000	13,990	$ 673,870	$ 124,620	$ 340,920	$ 377,020	$ 101,130	$ 98,410	N. City, N. Y.; 1st N. Tr. & Sav., San Diego: Secur. 1st N., Los A.

LOS ANGELES - PASADENA SAN FRANCISCO
WILLIAM R. STAATS CO.
PACIFIC COAST SECURITIES BOUGHT — SOLD — QUOTED

Digitized for https://fraser.stlouisfed.org
Federal Reserve Bank of St. Louis

Town and County. ▲County Seats. 12 Fed. Res. Dist. ⌊Los Angeles Br.	●Mem. A.B.A. ¤New §State †Priv. ‡Mem. State B. Ass'n. [Estab. ◆Fed. Res. Depts: T-Trust B-Bond d-Safe Deposit Ⓢ Savings	President.	Vice-President.	Cashier.	Ass't Cashier.	Liabilities. Paid-up Capital	Surplus and Profits	Deposits	Other Liabilities	Resources. Loans and Discounts	Bonds and Securities	Miscellaneous	Cash & Exchanges, Due from Banks	Principal Correspondents.
Ojai 1468 ⌊Ventura N13	**BANK OF AMERICA NATL. TR. & SAVGS. ASSN.** 90-643 ⒹⓉ●‡'67	EDWARD L. WIEST, *Ch. Adv. Bd.*		H. L. JACOBSON, *Mgr. and A. Tr. Off.*		$ 50 000 000	$ 45 872 010							
		WITH BANK O	F AMERICA OPE	RATES 410 BRAN	CHES IN CALIFO	(Ojai V	alley Br	anch.	*See San*	*Francisc*	*o or Los*	*Angeles,*	*Calif.*)	
Olive 250 ⌊Orange O17	First National Bank d Ⓢ ●‡'16 Jun30Stmt. 90-647	H. T. Moennich	A. M. Lorenzen	E. F. Borchard		25,000	1,050	$ 105,050	$ 38,710	$ 66,990	$ 84,710	$ 10,570	$ 7,530	Irv. Tr., N. Y.; Am. Tr., San F.: Citiz. N. Tr. & Sav., Los A.; 1st N., Santa Ana.
* Ontario 13,583 ⌊San Bernardino O17	**BANK OF AMERICA NATL. TR. & SAVGS. ASSN.** 90-291 ⒹⓉ●‡'67			C. A. WARREN, *Mgr. and A. Tr. Off.*	J. B. QUAYLE, *A. Mgr.*	50 000 000	45 872 010							
		(Ontari	o Branc	h. *See S*	*an Franc*	*isco or L*	*os Angel*	*es, Calif*	.)	
		WITH BANK O	F AMERICA OPE	RATES 410 BRAN	CHES IN CALIFO	RNIA.								
" ——— "	★Citizens National Bank Jun30Stmt. 90-1217 d Ⓢ ●‡'27	H. R. Berg	R. C. Williams R. J. Gillilan	W. R. White	G. Alden Griffin B. G. Klepper	100,000	29,490	518,090	226,230	300,200	451,980	15,110	106,520	Gty. Tr. Co., N. Y.; Far. & Merch. N., Los A.; W. F. Bk. & Un. Tr. Co., San F.
" ——— "	★First National Bank Jun30Stmt. 90-238 d Ⓑ Ⓢ ●‡'02	Oscar Arnold	H. O. Chapman G. B. Harding	Geo. N. Knox S. W. Nagle, *A. C.*	M. F. Van Pelt R. V. Arnold	125,000	122,070	1,427,450	279,830	736,970	974,660	41,540	201,170	N. City, N. Y.; Cont. Ill. Bk. & Tr. Co., Chi.; Bk. of Calif. N. A., San F.
" ——— "	Morris Plan Company of San Bernardino §'30 (107 So. Euclid Ave.)			W. V. Combs, *Mgr.*		(*Branch*	*of San B*	*ernardin*	*o, Calif.*)					Citiz. N., Ontario.
	(★*Members of San Antonio*	*Regional Clearing*	*House, Chino, Calif*	.)										
Orange 8066 ⌊Orange P17	**BANK OF AMERICA NATL. TR. & SAVGS. ASSN.** 90-1055 ⒹⓉ●‡'67			JAY BROWN, *Mgr.*		50 000 000	45 872 010							
		(Oran	ge Bran	ch. *See*	*San Fra*	*ncisco or*	*Los Ang*	*eles, Cal*	*if.*)	
		WITH BANK O	F AMERICA OPE	RATES 410 BRAN	CHES IN CALIFO	RNIA.								
" ——— "	First National Bank Jun30Stmt. 90-351 d Ⓓ Ⓣ ●‡'06	N. T. Edwards F. L. Ainsworth, *Ch.*	K. E. Watson E. W. Bolinger D. F. Campbell	W. F. Kogler Willard Smith, *V. P.*	B. J. Fletcher Roy Edwards F. T. Goode	300,000	101,560	1,288,210	611,810	1,032,140	792,130	145,070	332,230	Cent. Han. Bk. & Tr. Co., N. Y.; Citiz. N. Tr. & Sav. Secur., 1st N., Los A.; Anglo Calif N., San F.
" ——— "	Orange Savings Bank Jun30Stmt. 90-350 d Ⓢ ●‡§'06	H. L. Haynes W. D. Granger, *Ch.*	Fred Struck J. R. Porter E. W. Bolinger	F. M. Gulick	B. S. Brubaker	100,000	116,710	1,192,630	150,000	1,174,960	191,960	88,030	104,380	Cent. Han. Bk. & Tr. Co., N. Y.; Am. Tr. Co., San F.; Citiz. N. Tr. & Sav. and Far. & Merch. N., Los A.
Orange Cove 363 Fresno K12	First National Bank Jun30Stmt. 90-910 d Ⓑ ●‡'20	E. M. Sheridan	F. C. Stitser, *V. P. and Mgr.* J. F. Wright	F. R. Frane, *Cash. and Sec.*	Evelyn Spomer	25,000	11,520	231,530	85,680	211,440	75,040	19,620	47,540	N. City, N.Y.; W. F. Bk. & Un. Tr. Co., San F.; Secur.-1st N. Bk. of Los A., Fresno.
Orland 1195 Glenn E5	**BANK OF AMERICA** 90-512 d Ⓑ Ⓣ ●‡§'67		GEO. A. BARCELOUX, *V. P. and Mgr.*		J. R. FOTHERINGHAME, *A. Mgr.*	4,000,000	2,137,030							
		(Orland	Branch.	*See San*	*Francisc*	*o or Los*	*Angeles,*	*Calif.*)		
		WITH BANK O	F AMERICA N.T.	& S.A. OPERAT	ES 410 BRANCH	ES IN C	ALIFO	RNIA.						
" ——— "	First National Bank d Ⓓ ●‡'13 Jun30Stmt. 90-783	J. J. Flaherty	J. A. Scribner	Emerson E. Martin		50,000	34,540 (*Incl. Res.*)	415,400	23,740	265,600	207,160	8,450	42,460	Anglo Calif. N., San F.; Calif. N., Sac.
Orosi Tulare K12	First National Bank in Orosi Jun30Stmt. 90-646 d Ⓓ Ⓣ ●‡'13	H. J. Mac Kenzie	G. H. Reynolds	H. A. Collin	B. D. Moncrief	25,000	4,010	158,820	36,540	98,060	66,580	30,710	29,020	Chase N., N. Y.; Crocker 1st N., San F.; Bk. of Am. N. Tr. & Sav. Assn., Fresno and Los A.

LOS ANGELES - PASADENA SAN FRANCISCO

WILLIAM R. STAATS CO.

PACIFIC COAST SECURITIES BOUGHT — SOLD — QUOTED

Number under Name of Bank is the New Transit Number given to each bank in U. S. exclusively by The Rand-McNally Bankers' Directory, under the authority of The American Bankers Ass'n.

CALIFORNIA—Continued

Non-Bank Towns with Nearest Banking Point (Indexed Acces.), Lawyers, Laws (indexed) in back of this volume. For Interest Rates, Holidays, etc., see Laws.

Town and County. ▲County Seats. 12 Fed. Res. Dist. ⌊ Los Angeles Br.	●Mem. A.B.A. ⁿNew §State †Priv. ‡Mem. State B. Ass'n. [Estab. ◆Fed. Res. Depts: T-Trust B-Bond d-Safe Deposit ⓢ Savings	President.	Vice-President.	Cashier.	Ass't Cashier.	Liabilities. Paid-up Capital	Surplus and Profits	Deposits	Other Liabilities	Resources. Loans and Discounts	Bonds and Securities	Miscellaneous	Cash & Exchanges, Due from Banks	Principal Correspondents.
●Oroville ____ 3698 Butte F7	**BANK OF AMERICA NATL. TR. & SAVGS. ASSN.** 90-801 ⓐ⌐•‡'67	—————— WITH BANK O	DUNNING RIDEOUT L. L. GREEN, *A. V. P.*	F. L. HUMPHREY, *Mgr.*	ELMER S. ASHLEY, *A. Mgr. and A. Tr. Off.*	$ 50 000 000 (Oroville	$ 45 872 010 Branch	—————— *See*	—————— *San Fran*	—————— *cisco or*	—————— *Los Ange*	—————— *les, Calif*	—————— .)	
" ____ "	*Bank of Oroville (Savings)*	*Consolidated with F*	*irst National Bank,*	*February* 11, 1932)										
" ____ "	**First National Bank** ..ⓢ•†'08 Jun30Stmt. 90-802	C. W. Putnam	Carleton Gray	L. R. Brown E. J. Leggett, *A.C.*	R. G. Stapleton R. N. Hellmann	127,500	124,370 (*Incl. Res.*)	$1 896 310	$ 12,610	$1 051 690	$ 789,510	$ 50,000	$ 269,600	Cent. Han. Bk. & Tr. Co., N. Y.; W. F. Bk. & Un. Tr. Co., Crocker 1st N., and Bk. of Cal. N. A., San F.
Owensmouth ____	*(See Canoga Park)*													
Oxnard ____ 6285 ⌊ Ventura O13	**BANK OF AMERICA** 90-1249 dⒷⓄ⌐•‡$'67	W. H. LATHROP, *Ch. of Adv. Bd.* WITH BANK O	—————— F AMERICA N. T.	G. W. STURGIS, *Mgr.* & S. A. OPERAT	—————— ES 410 BRANCH	4,000,000 (Oxnard	2,137,030 d Branch	—————— *See*	—————— *San Fra*	—————— *ncisco or*	—————— *Los Ang*	—————— *eles, Cali*	—————— *f.*)	
" ____ "	**Bank of A. Levy, Inc.** Jun30Stmt. 90-872 dⒷ•‡$'05	J. P. Levy	Alpha Adams	Alpha Adams	T. R. Carroll, *A. C. and Sec.* R. S. Durr, *A. C. and A. Sec.*	200,000	704,480	2,588,580	577,070	2,395,390	1,110,530	267,460	296,760	Cent. Han. Bk. & Tr. Co., N. Y.; Cont. Ill. Bk. & Tr. Co., Chi.; Anglo Calif. N., San F.; Bk. of Am. N. Tr. & Sav. Assn. and Far. & Merch. N., Los A.; Miss. Valley Tr., St. L.
" ____ "	**SECURITY-FIRST NATIONAL BANK OF LOS ANGELES** 90-871 dⒷⓇ⌐•‡'22	L. LEHMANN, *Oxnard V. P. (Inactive)* ONE OF 127 O	JUSTIN PETIT, *Oxnard V. P. (Inactive)* FFICES AND B	C. A. BRIGHT, *Mgr.* RANCHES OPER	T. E. BRASS, *A. Mgr.* ATED IN SOUTH	(Oxnard ERN C	d Branch ALIFO	h. *For Co* RNIA.	*mplete R*	*eport See*	*Head O*	*ffice, Los*	*Angeles)*	
Pacific Grove 5558 **Monterey K6**	**BANK OF AMERICA** 90-388 dⒷⓄ⌐•‡$'67	—————— WITH BANK O	E. S. JOHNSTON, *Mgr.* F AMERICA N. T.	L. D. PERKINS, *A. Mgr.* & S. A. OPERAT	H. E. DAVIS, *A. Mgr.* ES 410 BRANCH	4,000,000 (Pacific	2,137,030 Grove B	—————— ranch.	*See San*	*Francisc*	*o or Los*	*Angeles,*	*Calif.*)	
" ____ "	First National Bank Jun30Stmt. 90-1321 dⓈ•†'30	T. A. Work, *Ch. of Bd. and Pres.*	A. W. Furlong	R. H. Partridge	——————	100,000	30,150	363,330	99,800	204,120	279,480	67,480	42,200	Cent. Han. Bk. & Tr. Co., N. Y.; Crocker 1st N., San F.
" ____ "	**Security State Bank** Jun30Stmt. 90-887 dⒷⓅ•‡$'39	E. C. Smith	P. H. Smith	A. O. Gates	——————	50,000	14,400	443,330	——	205,470	226,510	32,900	42,860	Bk. of Cal. N. A. and W. F. Bk. & Un. Tr. Co., San F.
Pac. Palisades 900 ⌊ Los Ang. O15	California Bank ____ ⓢ•‡$'04 90-1162	——————	——————	Fred H. Tichenor, *Mgr.*	B. R. Fox, *Pres.-Mgr.*	5,000,000 (*Pacific*	4,650,400 *Palisade*	—————— *s Office.*	—————— ***See He***	—————— ***ad Office.***	—————— ***Los Ang***	—————— ***eles, Cal***	—————— ***if.*)**	Cent. Han. Bk. & Tr., Chase N., Gty. Tr., N. City, N. Y.; Cont. Ill. Bk. & Tr., Chi.; 1st N., Pitt.; Bk. of Calif. N. A., Crocker-1st N. and Wells Fargo Bk. & Un. Tr., San F.
Palmdale ____ 392 ⌊ Los Ang. N16	**BANK OF AMERICA NATL. TR. & SAVGS. ASSN.** 90-883 ⓐ⌐•‡'04	—————— WITH BANK O	—————— F AMERICA OPE	—————— RATES 410 BRAN	D. J. DUVALL, *Mgr.* CHES IN CALIFO	50 000 000 (Palmd	45 872 010 ale Bra	—————— nch.	*See San*	*Francisc*	*o or Los*	*Angeles,*	*Calif.*)	
Palms ____ 1218 (*Sta. Los Angeles P. O.*) ⌊ Los Ang. Q2	**SECURITY-FIRST NATIONAL BANK OF LOS ANGELES** 90-732 dⒷⓄ†'26 (*Member West Los Angeles Clearing House, West Los Angeles, Calif.*)	—————— ONE OF 127 O	—————— FFICES AND B	J. F. RINGER, *Mgr.* RANCHES OPER	OTTO S. J. PEDERSEN, *A. Mgr.* ATED IN SOUTH	(Palms ERN C	Branch. ALIFO	*For Co* RNIA.	*mplete R*	*eport See*	*Head O*	*ffice, Los*	*Angeles)*	
Palm Springs 417 ⌊ Riverside P21	**BANK OF AMERICA** 90-1320 dⒷⓈⓉ•‡$'67	—————— WITH BANK O	—————— F AMERICA N. T.	P. L. BOYD, *Mgr.* & S. A. OPERAT	A. J. M. GARDINER, *A. Mgr.* ES 410 BRANCH	4,000,000 (Palm	2,137,030 Springs	Branch ES IN C	. *See Sa* ALIFO	*n Franci*	*sco or Lo*	*s Angeles*	*, Calif.*)	

LOS ANGELES - PASADENA
SAN FRANCISCO
WILLIAM R. STAATS CO.
PACIFIC COAST SECURITIES
BOUGHT — SOLD — QUOTED

Digitized for
https://fraser.stlouisfed.org
Federal Reserve Bank of St. Louis

Town and County. ▲County Seats. 12 Fed. Res. Dist. ⌊ Los Angeles Br.	●Mem. A.B.A. ⁿNew §State †Priv. ‡Mem. State B. Ass'n. [Estab. ◆Fed. Res. Depts: T-Trust B-Bond d-Safe Deposit Ⓢ Savings	President.	Vice-President.	Cashier.	Ass't Cashier.	Liabilities. Paid-up Capital	Surplus and Profits	Deposits	Other Liabilities	Resources. Loans and Discounts	Bonds and Securities	Miscellaneous	Cash & Exchanges, Due from Banks	Principal Correspondents.
Palo Alto ...13,652 **Santa Clara** H20	**AMERICAN TRUST COMPANY** ◆ 90-278 T●‡§'54	K. Gelwix, *A. V. P. and Mgr.*	----------	W. C. Cobb, *A. Cash. and A. Sec.* Francis J. Moore, *A. Cash. and A. Sec.*	Francis E. Whitmer, *A. Tr. Off.*	(Palo A	lto Bra	nch.	*See Head*	*Office, S*	*an Franc*	*isco, Cali*	*f.)*	
" ——— "	**BANK OF AMERICA NATL. TR. & SAVGS. ASSN.** Ⓢ T●‡'67	(90-617) Palo Alto-Stanford Bra D. W. BUCHAN, *Mgr.*, R. L. CODY, *A. V.* (90-630) Mayfield-Stanford Bran WITH BANK O		nch: ●M. A. BUCHAN, *P. and A. Tr. Off.*, A. PRIOR, *A. Mgr.* ch: J. C. FREEDMA	*Ch. of Adv. Bd.*, N, *Mgr. and A. Tr.*	$ 50 000 000	$ 45 872 010	*(See San*	*Francisc*	*o or Los*	*Angeles,*	*Calif.)*		
" ——— "	Palo Alto Natl. Bk. dⒷ●‡'28 90-1290	Charles J. Crary ... J. L. McNab, *Ch.*	W. B. Allen..... C. E. Jordan O. F. Campbell	C. E. Jordan.....	----------	150,000	74,620	$1 010 820	$ 79,980	$ 460,910	$ 624,740	$ 23,000	$ 206,770	Chase N., N. Y.; Anglo-Calif. N., San F.; Secur.-1st N., Los A.
Parlier.....564 **Fresno** K12	**First National Bank** dⒸ●‡'11 Jun30Stmt. 90-718	H. B. Quick	E. R. Eymann	H.P. Higginbotham	H. W. Miller.....	50,000	10,660	196,270	36,410	93,890	124,630	29,300	45,520	Cent. Han. Bk. & Tr. Co., N. Y.; Cont. Ill. Bk. & Tr. Co., Chi.; Secur.-1st N., Los A. and Fresno; Am. Tr. Co., San F.
Pasadena ...76,086 ⌊ **L. Angeles** O16	**BANK OF AMERICA NATL. TR. & SAVGS. ASSN.** Ⓢ T●‡'67	(90-1136) Pasad WM. H. MAGEE. V (90-1057) Colora WITH BANK O	ena Main Office●: . P.: L. M. JONES. A do-Mentor Branc F AMERICA OPE	J. P. KENNEDY, *V. P.* . V. P. h●: M. E. McMILLEN, RATES 410 BRAN	*and Mgr.* *Mgr.* CHES IN CALIFO	50 000 000	45 872 010	*(See San*	*Francisc*	*o or Los*	*Angeles,*	*Calif.)*		
" ——— "	***CITIZENS COMMERCIAL TRUST & SAVINGS BANK** ◆ 90-75 Jun30Stmt. dⓈT●‡§'12	W. H. Hubbard.... W. F. Flory, *Asst. to Pres. and Asst. Tr. Off.*	M. Vilas Hubbard... Wm. V. Rockefeller, *Tr. Off.*	H. D. Machin..... H. W. Lindsay, *A. Sec.*	H. W. Lindsay .... J. L. Pardridge C. E. Burke	300,000	302,460	3,227,760	214,390	1,601,750	1,619,060	367,350	456,450	N. City, N. Y.; First N., Chi.; Citiz. N. Tr. & Sav., Los A.; Bk. of Calif. N. A., San F.
" ——— "	***FIRST NATIONAL BANK** Jun30Stmt. 90-63 ●‡'86	J. S. MacDONNELL- H. I. STUART, *Ch. of Bd.* A. R. THOMAS, *Exec. V. P.*	T. W. SMITH ..... A. K. McQUILLING H. C. HOTALING H. A. COLYER, *Junior V. P.*	J. E. WHITEHOUSE --	F. R. BACKUS ..... H. C. SCHAFFER G. H. WYNKOOP R. H. WHITEHOUSE WALTON ALLEN	500,000	176,570	4,449,860	211,000	2,618,720	1,281,210	285,280	1,152,210	Chase N., N. Y.; Cont. Ill. Bk. & Tr. Co. and 1st N., Chi.; Anglo Calif. N. and Bk. of Montreal, San F.; Far. & Merch. N., Los A.
" ——— "	First National Bank of La-manda Park.....dⒷⓈ●‡'16 Jun30Stmt. 90-856	A. N. Cole, *Ch.*	E. Grimes	R. D. Hart.....	----------	25,000	12,300	489,200	----------	269,000	92,500	45,000	120,000	Cent. Han. Bk. & Tr. Co., N. Y.; Citiz. Com'l Tr. & Sav., Pasadena.
" ——— "	***FIRST TRUST & SAVINGS BANK**----90-67 --dⓈT●‡§'01 Jun30Stmt.	J. S. MacDonnell-- H. I. Stuart, *Ch.* A. R. Thomas, *Exec. V. P.*	T. W. Smith ..... J. E. Whitehouse G. R. McComb J. D. Mackerras H. C. Hotaling	*Jr. V.-Presidents* H. A. Colyer H. C. Schaffer R. H. Whitehouse G. H. Wynkoop — H. L. Margerum, *A. C.*	Walton Allen..... *Tr. Officers* R. C. Wente R. D. Wilfong Paul Washburn R. M. Bone	1,000,000 *A. Tr. O* (90-1308)	829,180 *fficers:* M) *Raymo*	9,966,570 . J. Seide *nd Bran*	209,230 l, L. B. E *ch●;* (90-1	7,157,370 mmons, 309) *Gar*	3,319,230 B. Wood *field Bra*	487,930 and C. F *nch●.*	1,040,450 . Kas-sebaum	Cent. Han. Bk. & Tr. Co. and Bkrs. Tr. Co., N. Y.; Cont. Ill. Bk. & Tr. Co., Chi.; Far. & Merch. N. and Calif., Los A., 1st N., Pasadena.
" ——— "	**PASADENA NATIONAL BANK** Jun30Stmt. 90-1100 dⒷⓈ●‡'23	W. F. Knight, *Pres.* W. D. Howard, *Ch.* G. S. Parker, *Exec. V. P.*	L. B. Howard..... E. K. Hoak, *A. V. P. and Mgr. Bd. Dept.*	S. L. Bierbauer, *Cash. and Escrow Off.*	A. H. Gage ..... L. N. Partch O. V. Partch	100.000 *No. Fair* (90-1225	11,100 *Oaks Age*): O. V.	1,086,000 *ncy* (90- Partch,	186,770 1224): A. *Mgr.*	527,880 H. Gage,	632,250 *Mgr.; No*	81,860 *. Lake Av*	141,890 *e. Agency*	Chase N., N. Y.; Cent. Rep. Bk. & Tr. Co., Chi.; Far. & Merch. N., Los A.; W. F. Bk. & Un. Tr. Co., San F.
" ——— "	Pasadena Savings Bank Jun30Stmt. 90-1098 dⓈ●‡§'23	I. J. Holloman..... A. F. Stevens, *Ch.*	W. D. Townsend ..	H. G. Farrar ..... M. Piesinger, *Sec.*	B. M. Holloman---	50,000	7,170	362,980	11,520	111,160	215,400	14,180	90,930	Cent. Han. Bk. & Tr. Co., N. Y.; Secur.-1st N. and California Bk., Los A.

(*Pasadena continued on next page*)

LOS ANGELES - PASADENA
SAN FRANCISCO
WILLIAM R. STAATS CO.
PACIFIC COAST SECURITIES
BOUGHT — SOLD — QUOTED

Number under Name of Bank is the New Transit Number given to each bank in U. S. exclusively by The Rand-McNally Bankers' Directory, under the authority of The American Bankers Ass'n.

CALIFORNIA—Continued

Non-Bank Towns with Nearest Banking Point (Indexed Acces.), Lawyers, Laws (indexed) in back of this volume. For Interest Rates, Holidays, etc., see Laws.

Town and County. ▲County Seats. 12 Fed. Res. Dist. ‖ Los Angeles Br.	●Mem. A.B.A. ²¹New §State †Priv. ‡Mem. State B. Ass'n. [Estab. ◆Fed. Res. Depts: T-Trust B-Bond d-Safe Deposit ⑧ Savings	President.	Vice-President.	Cashier.	Ass't Cashier.	Liabilities. Paid-up Capital	Surplus and Profits	Deposits	Other Liabilities	Resources. Loans and Discounts	Bonds and Securities	Miscellaneous	Cash & Exchange, Due from Banks	Principal Correspondents.
Pasadena ...76,086 (*Continued*)	***SECURITY-FIRST NATIONAL BANK OF LOS ANGELES** T‡'07	(90-66) **Pasadena Branch:** dB⑧T●‡'21 Joseph Caunt, *V. P. & Mgr.*, A. J. Hay and Russell Ball, *Vice Presidents;* Miss Louise I. Hunt, H. J. Stocksick and Walter A. Barnes, *A. Mgrs. Trust Dept.*; Dudley C. Monk, *Pasadena Tr. Off. and A. Sec.*; R. T. Segner, *A. Tr. Off. and A. Sec.*; M. R. Unthank, *A. Tr. Off.*				(*For Complete Report*							
		(90-69) **Colorado & Broadway Branch:** dB⑧T●‡'21 W. R. Scoville, *V. P. & Mgr.*; E. W. Smith, *A. Sec.*; G. E. Milholland and A. B. Palmer, *A. Cashiers.*				**THREE OFFICES AND 127 OPERATED IN SOUTHERN CALIFORNIA.**							
		(90-1231) **Oak Knoll Branch:** dB⑧T‡'22 R. M. Thurin, *Mgr.*; Theo. E. Fisher, *A. Mgr.*											
" ------ "	***SECURITY NATIONAL BANK** Jun30Stmt. 90-74 dB⑧T●‡'12	C. L. WRIGHT	J. W. ROACH S. S. WOLD	L. R. RAWSON	E. S. OLIVER S. G. BRADFORD H. P. FALES	$ 300,000	$ 259,760	$2 406 200	$ 311,090	$1 518 460	$1 266 810	$ 17,500	$ 474,270	National City Bank, New York; Central Republic Bank & Trust Co., Chicago; Wells Fargo Bank & Union Trust Co., San Francisco; Farmers & Merchants National Bank, Los Angeles.
		This progressive bank offers you every facility in keeping with the best banking practice. **We invite your collections on Southern California points. Energetic and capable service.**												
" ------ "	Pasadena Clearing House ---- (*Members indicated by a **)	M. Vilas Hubbard	J. P. Kennedy	H. A. Colyer, *Sec. and Mgr.*										
" ------ "	E. A. Pierce & Co.	(*First Trust Bldg.*)		W. S. Lawson, *Mgr.*										Home Office, 40 Wall St., N. Y. C.
" ------ "	**WILLIAM R. STAATS CO.** ●T'87 (311 E. Colorado Street)	J. E. JARDINE	J. E. COGGESHALL, *Tr.* N. B. BROOKS P. C. HAMMOND T. E. HAMMOND	W. L. BERGER, *Tr.* T. K. GALLY, *Sec.* J. S. STAATS, *A. Sec.*	P. V. BARNES, *A. Sec.* H. R. MAURER, *A. Sec.* J. E. CAMERON, *A. Sec.* WM. H. CONLIN, *A. Sec.*	1,200,000	500,000							N. Y. Tr. Co., N. Y.; William R. Staats Co., San F. and Los A.
		Pacific Coast Securities Municipal and First Mortgage Corporation Bonds. *Orders executed in listed Stocks*				(*Dealers in Investments*)								
Paso Robles..2573 San Luis Obispo L9	**BANK OF AMERICA NATL. TR. & SVGS. ASSN.** 90-456 ⑧T●‡'67	F. G. WETZEL, *Mgr. and A. Tr. Off.*				50 000 000 (Paso R	45 872 010 obles Br	anch.		*See San Francisco or Los Angeles, Calif.)*				
		WITH BANK OF AMERICA OPERATES 410 BRANCHES IN CALIFORNIA.												
" ------ "	First National Bank In Paso Robles ---------- dB⑧●‡'22 Jun30Stmt. 90-987	R. C. Heaton A. Pfister, *Ch.*	W. S. Eddy	J. S. Campbell	R. L. Olden Alice E. Nelson	100,000	22,440	394,770	98,400	356,270	135,900	56,960	66,480	N. City, N.Y.; Cont. Ill. Bk. & Tr. Co., Chi.; W. F. Bk. & Un. Tr. Co., San F.; Calif. Bk., Los A.
Patterson ..... 905 Stanislaus I8	Bank of Newman ..dⓈ●‡§'11 Jun30Stmt. 90-696			F. H. Roberts, *Mgr.*	Ole Torvend. *A. Mgr.*	(*Patterson Branch. See Head Office, Newman, Calif.*)								N. City, N. Y.; Crocker 1st N., San F.
" ------ "	Commercial Bank ..dⓈ●‡§'20 Jun30Stmt. 90-929	W. W. Cox, *Ch. of Bd. and Pres.*	W. W. Zacharias	F. E. Douty J. L. Jessen, *Tr.*	J. D. Olson	75,000	13,710	316,510		197,280	89,350	49,140	69,450	N. City, N. Y.; Anglo Calif. N., San F.; Cent. N., Oakland.

LOS ANGELES - PASADENA
SAN FRANCISCO
WILLIAM R. STAATS CO.
PACIFIC COAST SECURITIES
BOUGHT — SOLD — QUOTED

Digitized for FRASER
https://fraser.stlouisfed.org
Federal Reserve Bank of St. Louis

Number under Name of Bank is the New Transit Number given to each bank in U. S. exclusively by The Rand-McNally Bankers' Directory, under the authority of The American Bankers Ass'n.

CALIFORNIA—Continued

Non-Bank Towns with Nearest Banking Point (Indexed Acces.), Lawyers, Laws (indexed) in back of this volume. For Interest Rates, Holidays, etc., see Laws.

Town and County. ▲County Seats. 12 Fed. Res. Dist. ⌊Los Angeles Brch.	●Mem. A.B.A. ¤New §State †Priv. ‡Mem. State B. Ass'n. [Estab. ◆Fed. Res. Depts: T-Trust B-Bond d-Safe Deposit Ⓢ Savings	President.	Vice-President.	Cashier.	Ass't Cashier.	Liabilities. Paid-up Capital	Surplus and Profits	Deposits	Other Liabilities	Resources. Loans and Discounts	Bonds and Securities	Miscellaneous	Cash & Exchanges, Due from Banks	Principal Correspondents.
Perris ..... 763 ⌊ Riverside P13	**Bank of Perris** ..... 1'10 Jun30Stmt. 90-647	C. R. Stewart..... W. W. Stewart, *Ch.*	.....	W. G. Stewart.....	Freda O. Smith, *Sec.*	$ 25,000	$ 6,260	$ 99,030	.....	$ 76,050	.....	$ 20,840	$ 33,390	Citiz. N., Riverside; Calif., Los A.
Pescadero ..... 715 San Mateo J5	**BANK OF AMERICA** **NATL. TR. & SAVGS. ASSN.** 90-914 ⒹⓉ•‡'67	J. C. WILLIAMSON, *Ch. Adv. Bd.*	.....	G. C. GIANOLA, *Mgr. and A. Tr. Off.*	.....	50 000 000	45 872 010	.....	.....	.....	.....	.....	.....	
		WITH BANK O	F AMERICA OPE	RATES 410 BRAN	CHES IN CALIFO	(Pescad	ero Bra	nch. *See*	San Fra	ncisco or	Los Ang	eles, Cali	f.)	
Petaluma ..... 8245 Sonoma A14	**AMERICAN TRUST COMPANY** ◆ 90-220 ⒹⓉ•‡$'54	J. H. Gwinn, *V. P. and Mgr.*	J. B. Bloom, *A. Mgr.*	E. C. Graves, *A. Cash. and A. Sec.* O. F. Nelson, *A. Cash. and A. Sec.*	Lucy Stone, *A. Sec.*	(Petalu	ma Bra	nch. *See*	Head Offi	ce, San F	rancisco,	Calif.)		
" ..... "	**BANK OF AMERICA** 90-218 dBⒹⓉ•‡$'67	A. P. BEHRENS, *V. P. and Mgr.*	E. S. TOMASI, *A. V. P. and A. Mgr.*	.....	.....	4,000,000	2,137,030	.....	.....	.....	.....	.....	.....	
		COMBINED BA	NKS OPERATE	410 BRANCHES	IN CALIFORNIA.	(Sonom	a Count	y Branc	h. *See S*	an Fran	cisco or L	os Angele	s, Calif.)	
" ..... "	**BANK OF AMERICA** **NATL. TR. & SAVGS. ASSN.** 90-222 ⒹⓉ•‡'67	.....	THOMAS MACLAY ...	R. RIGHETTI, *Mgr. and A. Tr. Off.*	.....	50 000 000	45 872 010	.....	.....	.....	.....	.....	.....	
		COMBINED BA	NKS OPERATE	410 BRANCHES I	N CALIFORNIA.	(Petalu	ma Bra	nch. *See*	San Fra	ncisco or	Los Ange	les, Calif.	)	
Pico ..... 57 ⌊ LosAngeles O17	National Bank of Pico Jun30Stmt. 90-1250 dⒹ‡'28	C. L. Edmonston ..	F. B. Haas	H. A. Bond.....	.....	50,000	.....	122,650	$ 34,560	67,800	$ 90,350	39,730	9,320	Whittier N. Tr. & Sav., Whittier; Bk. of Am. N. Tr. & Sav. Assn., Los A.
Pinole ..... 781 Contra Costa C19	**Bank of Pinole** ..... dⒹ•‡$'05 Jun30Stmt. 90-648	E. M. Downer, *Ch. of Bd. and Pres.*	S. S. MacKinlay... R. H. Standish	L. E. Hart	T. W. Hutchison .. W. E. Lewis A. D. Dern	180,000	137,360	2,372,730	58,030	1,456,600	855,250	130,060	306,200	Chase N., N. Y.; Anglo Calif. N., Crocker 1st N., and W. F. Bk. & Un. Tr., San F.
Piru ..... ⌊ Ventura N14	**BANK OF AMERICA** **NATL. TR. & SAVGS. ASSN.** 90-888 ⒹⓉ•‡'67	.....	.....	R. H. BIGGS, *Mgr.*	.....	50 000 000	45 872 010	.....	.....	.....	.....	.....	.....	
		WITH BANK O	F AMERICA OPE	RATES 410 BRAN	CHES IN CALIFO	(Piru Br	anch. *Se*	e San Fr	ancisco o	r Los An	geles, Cal	if.)		
Pismo Beach .. 915 San Luis Obispo M9	**BANK OF AMERICA** 90-1223 dBⒹⓉ•‡$'67	.....	.....	C. L. SMITH, *Mgr.*...	.....	4,000,000	2,137,010	.....	.....	.....	.....	.....	.....	
		WITH BANK O	F AMERICA N. T.	& S.A. OPERAT	ES 410 BRANCH	(Pismo	Beach B	ranch.	See San	Francisc	o or Los	Angeles,	Calif.)	
Pittsburg ..... 9610 Contra Costa C23	**AMERICAN TRUST COMPANY** ◆ 90-553 ⒹⓉ•‡$'54	.....	Armand Stow, *Mgr.*	S. H. Bergesen, *A. Mgr.*	.....	(Pittsb	urg Bra	nch. *See*	Head Offi	ce or San	Francisc	o, Calif.)		
" ..... "	**BANK OF AMERICA** **NATL. TR. & SAVGS. ASSN.** 90-893 ⒹⓉ•‡'67	.....	.....	R. C. BRYCE, *Mgr. and A. Tr. Off.*	.....	50 000 000	45 872 010	.....	.....	.....	.....	.....	.....	
		WITH BANK O	F AMERICA OPE	RATES 410 BRAN	CHES IN CALIFO	(Pittsb	urg Bra	nch. *Se*	e San Fr	ancisco o	r Los An	geles, Cal	if.)	
Placentia ..... 1606 ⌊ Orange Q6	**BANK OF AMERICA** **NATL. TR. & SAVGS. ASSN.** 90-702 ⒹⓉ•‡'67	.....	.....	E. M. EVERETT, *Mgr.*	.....	50 000 000	45 872 010	.....	.....	.....	.....	.....	.....	
		WITH BANK O	F AMERICA OPE	RATES 410 BRAN	CHES IN CALIFO	(Placen	tia Bra	nch. *S*	ee San Fr	ancisco o	r Los An	geles, Cal	if.)	
▲**Placerville** ... 2322 El Dorado G9	**BANK OF AMERICA** 90-422 dBⒹⓉ•‡$'67	.....	GUY E. WENTWORTH, *V. P. and Mgr.*	.....	E. OGDEN HOOK, *A. Mgr.* LESTER R. McKENZIE, *A. Mgr.*	4,000,000	2,137,030	.....	.....	.....	.....	.....	.....	
		WITH BANK O	F AMERICA N. T	. & S. A. OPERAT	ES 410 BRANCH	(Place	rville B	ranch.	See San	Francisc	o or Los	Angeles,	Calif.)	
" ..... "	Placerville Nat. Bk. dⒹ•‡'21 Jun30Stmt. 90-971	B. C. Celio, *Ch. of Bd. and Pres.*	J. A. Raffetto.....	R. T. Irish	Mrs. M. Thomas ...	50,000	15,570	451,840	50,250	114,880	352,170	35,160	65,450	N. City, N. Y.; Bk. of Am. N. Tr. & Sav. Assn., San F.

LOS ANGELES - PASADENA
SAN FRANCISCO
WILLIAM R. STAATS CO.
PACIFIC COAST SECURITIES
BOUGHT — SOLD — QUOTED

Number under Name of Bank is the New Transit Number given to each bank in U. S. exclusively by The Rand-McNally Bankers' Directory, under the authority of The American Bankers Ass'n.

CALIFORNIA—Continued

Non-Bank Towns with Nearest Banking Point (Indexed Acces.), Lawyers, Laws (indexed) in back of this volume. For Interest Rates, Holidays, etc., see Laws.

Town and County. ▲County Seats. 12 Fed. Res. Dist. [Los Angeles Brch.	●Mem. A.B.A. ⁷⁰New §State †Priv. ‡Mem. State B. Ass'n. [Estab. ◆Fed. Res. Depts: T-Trust B-Bond d-Safe Deposit Ⓢ Savings	President.	Vice-President.	Cashier.	Ass't Cashier.	Liabilities. Paid-up Capital	Surplus and Profits	Deposits	Other Liabilities	Resources. Loans and Discounts	Bonds and Securities	Miscellaneous	Cash & Ex. changes, Due from Banks	Principal Correspondents.
Pleasanton ...1237 Alameda F23	Amador Valley Sav. Bk. Jun30Stmt. 90-790 Ⓢ●‡§'13	A. B. Pickard	H. P. Mohr	Claude Smallwood	F. W. Brenner	$ 50,000	$ 38,890	$ 506,210	$ 37,540	$ 387,630	$ 191,440	$ 31,210	$ 22,350	Am. Tr. Co., San F.
" "	**BANK OF AMERICA NATL. TR. & SAVGS. ASSN.** 90-466 Ⓢ†●‡'67	WITH BANK O	F AMERICA OPE	T. H. SILVER, *Mgr.*	RATES 410 BRAN	50 000 000 (Pleasa	45 872 010 nton B	CHES IN CALIFO ranch.	RNIA. See San	Francis	co or Los	Angeles,	Calif.)	
" "	**First National Bank** d◎●‡'10 Jun30Stmt. 90-467	A. B. Pickard	H. P. Mohr	Claude Smallwood	F. W. Brenner	25,000	18,070	202,300	37,320	152,660	100,650	4,310	25,080	Crocker 1st N., San F.
Plymouth ....343 Amador H9	Bank of Amador County §'16 90-845				R. C. Merwin	(See Hea	d Office,	Jackson	, Calif.)					Crocker 1st N., San F.
Point Arena ...385 Mendocino G2	Bank of Point Arena d‡§'05 Jun30Stmt. 90-649	C. F. O'Brien	A. D. Pitts	P. W. Haggreen C. L. Kindall, *Tr.*	C. J. Buchanan, *A. Cash. and Sec.*	25,000	11,800	168,850		115,810	10,440	14,600	64,810	Crocker 1st N. and W. F. Bk. & Un. Tr. Co., San F.
Point Reyes Sta. Marin H3 219	**BANK OF AMERICA NATL. TR. & SAVGS. ASSN.** 90-650 Ⓢ†●‡'67	WITH BANK O	F AMERICA OPE	C. FORNI, *Mgr.*	RATES 410 BRAN	50 000 000 (Point	45 872 010 Reyes B	CHES IN CALIFO ranch.	RNIA. See San	Francisc	o or Los	Angeles,	Calif.)	
Pomona .....20,804 [Los Angeles O17	***BANK OF AMERICA NATL. TRUST and SAVINGS ASSN.** 90-180 Ⓢ†●‡'04	WITH BANK O	F AMERICA OPE	WALDO O'KELLY	C. B. EWING, *A. Mgr.*	RATES 410 BRAN		CHES IN CALIFO	RNIA.					
" "	***FIRST NATIONAL BANK** 90-177 Jun30Stmt. d◎†●‡'86	W. A. KENNEDY W. L. WRIGHT, *Ch. of Bd.* Collections Quick retur	R. E. SMITH sent us will ns at reason	C. A. STEADMAN receive pro able rates.	W. S. CAHOON A. H. LAWRENCE J. P. EDMONDS mpt attentio	300,000	308,480	3,094,720	379,400	2,322,620	1,011,920	111,670	636,380	N. City, N. Y.; Cont. Ill. Bk. & Tr. Co., Chi.; Crocker 1st N. and W. F. Bk. & Un. Tr. Co., San F.; Secur.-1st N. and Far. & Merch. N., Los A.
" "	***POMONA COM'L & SAV. BANK** Jun30Stmt. 90-179 d◎●‡§'04	E. J. Sandford	A. E. Huntington	D. B. Woodbridge		100,000	72,270	641,610		359,750	299,150	74,890	80,090	Cont. Ill. Bk. & Tr. Co., Chi.; Calif., Los A.
" "	(**Members of San Antonio Regional Clearing House, Chino, Calif.*)													
Port Chicago ..1225 Contra Costa C22	*First National Bank*	(*Suspended March*	16, 1932)											
Port Costa .....519 Contra Costa C19	Bank of Pinole ◎§'24 90-1115			Celia Hansen, *Mgr.*		(See Hea	d Office,	Pinole,	Calif.)					Chase N., N. Y.; Anglo-Calif. N., Crocker 1st N., and W. F. Bk. & Un. Tr. Co., San F.
Porterville ....5303 Tulare L13	**BANK OF AMERICA** 90-365 dⒷ◎†●‡'67	WITH BANK O	F. W. VELIE, *V. P. and Mgr.* F AMERICA N.T.	CHAS. OSBORN, *A. Mgr.* & S.A. OPERAT	ES 410 BRANCH	4,000,000 (Porterv	2,137,030 ille Bra	nch. Se	e San Fr	ancisco o	r Los An	geles, Cal	if.)	
" "	**SECURITY-FIRST NATIONAL BANK OF LOS ANGELES** 90-364 dⒷ◎†●‡'27	ONE OF 127 O	FFICES AND B	J. M. RIDGWAY, *Mgr.* RANCHES OPER	C. D. EGE, *A. Mgr.* ATED IN SOUTH	(Porter ERN C	ville Br ALIFO	anch. F RNIA.	or Compl	ete Repor	t See Hea	dOffice, L	os Angele	s)

LOS ANGELES · PASADENA
SAN FRANCISCO
WILLIAM R. STAATS CO.
PACIFIC COAST SECURITIES
BOUGHT — SOLD — QUOTED

Digitized for FRASER
https://fraser.stlouisfed.org
Federal Reserve Bank of St. Louis

Number under Name of Bank is the New Transit Number given to each bank in U. S. exclusively by The Rand-McNally Bankers' Directory, under the authority of The American Bankers Ass'n.

CALIFORNIA—Continued

Non-Bank Towns with Nearest Banking Point (Indexed Acces.), Lawyers, Laws (indexed) in back of this volume. For Interest Rates, Holidays, etc., see Laws.

Town and County. ▲County Seats. 12 Fed. Res. Dist. ⌊ Los Angeles Br.	●Mem. A.B.A. ⁿNew §State †Priv. ‡Mem. State B. Ass'n. [Estab. ◆Fed. Res. Depts: T-Trust B-Bond d-Safe Deposit Ⓢ Savings	President.	Vice-President.	Cashier.	Ass't Cashier.	Liabilities. Paid-up Capital	Surplus and Profits	Deposits	Other Liabilities	Resources. Loans and Discounts	Bonds and Securities	Miscellaneous	Cash & Exchanges, Due from Banks	Principal Correspondents.
Portola ——1012 Plumas E10	Plumas County Bank Ⓢ●‡$'21 90-956	——	——	Amelia Roberts, *Mgr.*	——	(See Head Office, Quincy, Calif.)								N. City, N. Y.; Bk. of Calif. N. A., San F.; Calif. N., Sacramento; 1st N., Oakland.
Princeton ——319 Colusa F6	The Colusa County Bank 90-737 ●‡$'12	——	——	O. F. Steel, *Mgr.*	——	(See Head Office, Colusa, Calif.)								Cent. Han. Bk. & Tr. Co., N. Y.; Cont. Ill. Bk. & Tr. Co., Chi.; Bk. of Cal. N. A., San F.
Puente ——1034 ⌊ Los Angeles Q6	First National Bank ——d●'10 Jun30Stmt. 90-651	W. S. Lower H. Lesovsky, *Exec. V. P.*	S. H. Robinson C. J. Taylor	G. L. Lower	Nellie A. Didier D. Sorcabal A. M. Zuniga	$ 50,000	$ 60,280	$ 446,040	$ 50,000	$ 287,510	$ 193,280	$ 30,410	$ 95,110	Chase N., N. Y.; Secur.-1st N., Los A.
" —— "	Puente Savings Bank Ⓑ$'17 Jun30Stmt. 90-855	W. S. Lower H. Lesovsky, *Exec. V. P.*	S. H. Robinson C. J. Taylor	G. L. Lower	A. M. Zuniga Nellie A. Didier D. Sorcabal	25,000	25,100	273,380	——	194,490	60,180	——	68,810	Citiz. N. Tr. & Sav., Los A.
▲**Quincy** ——1930 Plumas E8	Plumas County Bank Jun30Stmt. 90-652 dⒷ●‡$'03	A. H. Bar	H. S. Lee	H. H. Bar J. N. Stephan, *Sec.*	R. A. Bar	120,000	17,020	867,660	148,950	487,200	523,040	79,770	63,650	N. City, N. Y.; Bk. of Calif. N. A., San F.; Calif. N., Sac.
Ramona —— ⌊ San Diego Q19	**BANK OF AMERICA** 90-698 dⒷⓈ⌈●‡$'67			T. W. ANDREWS, *Mgr.*		4,000,000 (Ramona Branch. See San Francisco or Los Angeles, Calif.)	2,137,030	——	——	——	——	——	——	
	WITH BANK OF AMERICA N.T. & S.A. OPERATES 410 BRANCHES IN CALIFORNIA													
▲**Red Bluff** ——3517 Tehama E5	**BANK OF AMERICA** 90-711 dⒷⓈ⌈●‡$'67			P. H. LAMBERT, *Mgr.*	L. P. BRONSON, *A. Mgr.*	4,000,000 (Red Bluff Branch. See San Francisco or Los Angeles, Calif.)	2,137,030	——	——	——	——	——	——	
	WITH BANK OF AMERICA N.T. & S.A. OPERATES 410 BRANCHES IN CALIFORNIA.													
" —— "	**BANK OF TEHAMA COUNTY** Jun30Stmt. 90-321 dⒷ●‡$'74	Erle Gans	O. C. Combs	L. J. Younce	Elwyn McClure	300,000	417,090	2,280,110	——	2,100,460	479,160	201,870	215,710	Irv. Tr. Co., N. Y.; Cont. Ill. Bk. & Tr. Co., Chi.; Anglo Calif. N., San F.
▲**Redding** ——4188 Shasta D6	**BANK OF AMERICA NATL. TR. & SAVGS. ASSN.** 90-703 ⓈⓉ●‡'67	——	C. Z. VANDER HORCK, *Mgr. and A. Tr. Off.*	H. McLORIE, *A. Mgr.*	——	50 000 000 (Redding Branch. See San Francisco or Los Angeles, Calif.)	45 872 010	——	——	——	——	——	——	
	WITH BANK OF AMERICA OPERATES 410 BRANCHES IN CALIFORNIA.													
" —— "	**NORTHERN CALIFORNIA NATIONAL BANK** ——d●‡'88 Jun30Stmt. 90-316	E. C. Frisbie	Francis Carr	E. S. Reynolds	Isabelle Joseph Emil Wickert	100,000	85,290	742,520	100,100	324,860	538,900	53,130	111,010	Gty. Tr. Co., N. Y.; Crocker 1st N., Anglo Calif. N., and Bk. of Calif. N. A., San F.; Cal. N., Sac.
" —— "	**REDDING SAV. BANK** Ⓢ‡$'11 Jun30Stmt. 90-317	E. C. Frisbie	W. D. Tillotson	E. S. Reynolds	——	110,000	106,950	1,822,940	——	1,075,830	823,590	20,380	120,090	Wells Fargo Bk. & Union Tr. Co. and Anglo Calif. N., San F.; Cal. N., Sac.
Redlands ——14,177 ⌊ San Bern'dino O18	**BANK OF AMERICA NATL. TR. & SAVGS. ASSN.** 90-170 ⓈⓉ●‡'67	——	H. H. FORD, *V. P. and Mgr.*	D. N. McLEOD, *A. Mgr.*	——	50 000 000 (Redlands Branch. See San Francisco or Los Angeles, Calif.)	45 872 010	——	——	——	——	——	——	
	WITH BANK OF AMERICA OPERATES 410 BRANCHES IN CALIFORNIA.													
" —— "	*Morris Plan Company of San Bernardino* ——	*(Consolidated with Head Office, San Bernardino, Calif.)*												
" —— "	**SECURITY-FIRST NATIONAL BANK OF LOS ANGELES** 90-171 dⒷⓈⓉ●‡'22	M. J. SWEENEY, *V. P. (Inactive)*	EDW. M. COPE, JOHN P. FISK, WM. L. PYLE, *Redlands Vice Presidents (Inactive)*	V. C. KINCAID, *Mgr.* C. O. MacNEILL, *Redlands Tr. Off.*	J. W. ROACH, A. M. SARGENT, *A. Mgrs.*	(Redlands Branch. For ONE OF	ds Branch. For 127 OF IN SOU	ch. For Complete FICES THERN	Complete AND B CALIF	Report See Head RANCH ORNIA.	Office, Los ES OPE	s Angeles RATED	s)
Redondo Beach ⌊ Los Angeles 9347 O15	★American Com'l & Sav. Bank Jun30Stmt. 90-1036 dⒷ●$'23	J. L. Gabriel	R. W. Schaeffer	P. E. Temple, *Sec.*	K. Wallace	50,000	22,560	149,800	29,630	141,200	70,180	19,700	20,910	Secur.-1st N., Los A.
" —— "	***BANK OF AMERICA NATL. TR. & SAVGS. ASSN.** 90-346 ⓈⓉ'67	——	——	CHAS. O. PIERPOINT, *Mgr.*	——	50 000 000 (Redondo Beach Branch. See San Francisco or Los Angeles, Calif.)	45 872 010	——	——	——	——	——	——	
	WITH BANK OF AMERICA OPERATES 410 BRANCHES IN CALIFORNIA.													
" —— "	★First National Bank of Redondo —— dⒷⓈ●‡'06 Jun30Stmt. 90-347	J. E. Walker	C. V. Walker, *Exec. V. P.* A. T. Hembree	C. H. Williams Edgar Skelton, *Sec. and Tr.*	R. E. Mead	200,000	122,470	985,950	335,690	712,300	495,610	343,080	93,120	N. Y. Tr. Co., N. Y.; Secur.-1st N. and Bk. of Am. N. Tr. & Sav. Assn., Los A.; W. F. Bk. & Un. Tr., San F.
" —— "	South Bay Clearing House. *(Members indicated by a★)*	H. B. Dawson	J. L. Gabriel	C. H. Williams, *Sec. and Mgr.*	——	——	——	——	——	——	——	——	——	

LOS ANGELES - PASADENA SAN FRANCISCO
WILLIAM R. STAATS CO.
PACIFIC COAST SECURITIES BOUGHT — SOLD — QUOTED

Number under Name of Bank is the New Transit Number given to each bank in U. S. exclusively by The Rand-McNally Bankers' Directory, under the authority of The American Bankers Ass'n.

CALIFORNIA—Continued

Non-Bank Towns with Nearest Banking Point (Indexed Acces.), Lawyers, Laws (Indexed) in back of this volume. For Interest Rates, Holidays, etc., see Laws.

Town and County. ▲County Seats. 12 Fed. Res. Dist. ⌊ Los Angeles Br.	●Mem. A.B.A. ⁿNew §State †Priv. ‡Mem. State B. Ass'n. [Estab. ◆Fed. Res. Depts: T-Trust B-Bond d-Safe Deposit ⑧ Savings	President.	Vice-President.	Cashier.	Ass't Cashier.	Liabilities. Paid-up Capital	Surplus and Profits	Deposits	Other Liabilities	Resources. Loans and Discounts	Bonds and Securities	Miscellaneous	Cash & Exchanges, Due from Banks	Principal Correspondents.
▲Redwood City San Mateo G19 8962	**BANK OF AMERICA NATL. TR. & SAVGS. ASSN.** 90-376 ⑧⌈●‡'04	———	———	CARL E. WAGNER, *Mgr. and A. Tr. Off.*	———	$ 50 000 000	$ 45 872 010							
		WITH BANK O	**F AMERICA OPE**	**RATES 410 BRAN**	**CHES IN CALIFO**	**(Redwo**	**od City**	**Branch.**	*See San*	*Francisc*	*o or Los*	*Angeles,*	*Calif.)*	
" ——— "	First Nat'l Bk. of San Mateo County 90-374 d●‡'91 Jun30Stmt.	Lee T. Ross	E. Avenali, E. T. Harrison	E. T. Harrison	E. R. Whitehead, L. A. Behrens	200,000	176,440	$1 346 130	$ 205,590	$ 532,630	$ 942,090	$ 31,600	$ 421,840	Bkrs. Tr. Co., N. Y.; Secur.-1st N., Los A.; Crocker 1st N., San F.; Calif. N., Sac.
" ——— "	San Mateo County Bank Jun30Stmt. 90-375 d⑧●‡§'03	Lee T. Ross	E. T. Harrison	E. T. Harrison	T. N. Thompson	100,000	89,100	1,295,780	1,530	950,210	228,090	38,750	269,350	Bkrs. Tr. Co., N. Y.; Crocker 1st N., San F.
Reedley 2589 Fresno K13	**BANK OF AMERICA NATL. TR. & SAVGS. ASSN.** 90-419 ⑧⌈●‡'67	———	———	R. H. RASMUSSEN, *Mgr.*	E. L. HARRIMAN, *A. Mgr.*	50 000 000	45 872 010							
		WITH BANK O	**F AMERICA OPE**	**RATES 410 BRAN**	**CHES IN CALIFO**	**(Reedle**	**y Branc**	**h. See S**	*an Fran*	*cisco or*	*Los Ang*	*eles, Cal*	*if.)*	
Reseda 306 ⌊ Los Angeles, O14	California Bank 90-1034 ●†§'04	———	———	Geo. M. Keffer, *Mgr.*	E. A. Frahm, *Pro.-Mgr.*	5,000,000	4,650,400							
						(Reseda	*Office.*	*See He*	*ad Office.*	*Los An*	*geles, Ca*	*lif.)*		Cent. Han. Bk. & Tr., Chase N., Gty. Tr., N. City, N. Y.; Cont. Ill. Bk. & Tr., Chi.; 1st N., Pitt.; Bk. of Calif. N. A., Crocker-1st N. and Wells Fargo Bk. & Un. Tr., San F.
Rialto 1642 ⌊ San Bern'dino. O18	First National Bank d⑧●‡'06 Jun30Stmt. 90-653	E. M. Lash	J. C. Boyd, H. E. Winslow	E. W. Preston,	L. A. Mills	75,000	23,000	483,300	275,000	510,200	137,400	143,100	65,600	Cent. Han. Bk. & Tr. Co., N. Y.; Secur.-1st N. and Bk. of Am. N. Tr. & Sav. Assn., Los A.
Richmond 20,093 Contra Costa D17	**AMERICAN TRUST COMPANY** ◆ T‡§'54	*Richmond Branch* (90-204): G. T. E. J. Esola, *A. Ca*		Douglas, *V. P. Mgr.*; John Regell	*sh., A. Sec., and A.*	*(See Hea*	*d Office,*	*San Fra*	*ncisco, C*	*alif.)*				
		Point Richmond Branch (90-1286 *Twenty-Third Macdonald Branch* (90-1287); W. H.		): W. A. Kruger,	*o, A. Cashier and A. Mgr. and Asst. Cash.* Boyd, *Mgr.*	*Sec.* Ivan W. R. A	Conn, *A. V. P., A. Mgr.* nderson,	*A. Tr. Off., and A. Mgr.*						
" ——— "	**BANK OF AMERICA** 90-1240 d⑧⌈●‡§'67	**O. R. LUDEWIG.** *Ch. Adv. Bd.*	**GEO. E. BARNETT.** *V. P. and Mgr.*	**J. L. RIHN.** *A. Mgr.*	———	4,000,000	2,137,030							
		WITH BANK O	**F AMERICA N.T.**	**& S.A. OPERAT**	**ES 410 BRANCH**	**(Richm**	**ond Bra**	**nch.**	*See San*	*Francisc*	*o or Los*	*Angeles,*	*Calif.)*	
						ES IN C	**ALIFO**	**RNIA.**						
" ——— "	First Nat. Bank in Richmond Jun30Stmt. 90-206 d⑧⑧‡'23	R. E. Slattery	E. M. Downer, J. F. Brooks	Fred Caudle	Mary G. Accornero	100,000	27,750	458,860	110,680	249,480	329,800	66,860	51,150	N. City, N. Y.; Anglo Calif. N., San F.; Cent. N., Oakland.
" ——— "	Mechanics Bank d⑧●‡§'07 Jun30Stmt. 90-203	E. M. Downer, J. F. Carlston, *V. P.*	Geo. Thornton, Jr., E. M. Tilden	W. S. Poage	Ernest Emmrich, *A. Cash. and Aud.* S. R. MacDonald	200,000	300,090	3,370,000	85,350	2,185,030	1,190,350	180,750	399,310	Chase N., N. Y.; Anglo Calif. N., San F.; Cent. N., Oakland.
						(23d Ma	*cDonald*	*Branch.*	90-1333)					
Rio Vista 1309 Solano H7	Bank of Rio Vista d⑧●‡§'04 Jun30Stmt. 90-654	Dan McCormack, *Ch. of Bd. and Pres.*	Alden Anderson	F. E. Mitchell	Verna J. Josselyn	100,000	176,420	1,305,580	35,230	884,640	571,330	36,000	125,260	Chase N., N. Y.; Cap. N., Sac.; Anglo Calif. N., San F.
" ——— "	Delta Bank ⑧●‡§'22 Jun30Stmt. 90-1039	J. M. Henderson, Jr.	Max Kuhn	Howard Heringer	Rose Leslie	52,550	25,740	513,190	15,000	325,070	175,670	46,980	58,750	Cent. Han. Bk. & Tr. Co., N. Y.; Cap. N., Sac.; Anglo Calif. N., San F.

LOS ANGELES - PASADENA
SAN FRANCISCO
WILLIAM R. STAATS CO.
PACIFIC COAST SECURITIES
BOUGHT — SOLD — QUOTED

Digitized for
https://fraser.stlouisfed.org
Federal Reserve Bank of St. Louis

Town and County. ▲County Seats. 12 Fed. Res. Dist. ⌊ Los Angeles Br.	●Mem. A.B.A. ⁿNew §State †Priv. ‡Mem. State B. Ass'n. [Estab. ◆Fed. Res. Depts: T-Trust B-Bond d-Safe Deposit Ⓢ Savings	President.	Vice-President.	Cashier.	Ass't Cashier.	Liabilities. Paid-up Capital	Surplus and Profits	Deposits	Other Liabilities	Resources. Loans and Discounts	Bonds and Securities	Miscellaneous	Cash & Exchange, Due from Banks	Principal Correspondents.
Ripon San Joaquin I 8	**BANK OF AMERICA** 90-954 dBⓈT•‡$'67	----------	H. L. DICKEY, *Mgr.*	T. C. SMETHERS, *A. Mgr.*	----------	$ 4,000,000	$ 2,137,030	*See San*	*Francisc*	*o or Los*	*Angeles,*	*Calif.)*		
		WITH BANK O	F AMERICA N.T.	& S.A. OPERAT	ES 410 BRANCH	ES IN C	ALIFO	RNIA.						
Rivera ....919 ⌊ Los Angeles P16	*Rivera State Bank*	(*Closed January* 15, 1932)												
Riverdale ....312 Fresno K11	**First National Bank** d⓪•‡'11 Jun30Stmt. 90-700	E. L. Julien	G. C. Aydelott	E. L. Julien	Pauline L. Gobby	50,000	2,970	$ 214,440	$ 6,250	$ 108,020	$ 95,910	$ 28,680	$ 41,050	1st N., Hanford; W. F. Bk. & Un. Tr. Co., San F.; Sec.-1st N. Bk. of Los A., Fresno.
▲**Riverside** 29,696 ⌊ Riverside O18	***BANK OF AMERICA NATL. TRUST and SAVINGS ASSN.** 90-127 dBⓈT•‡$'67	----------	P. M. BUCKWALTER, *V. P. and Mgr.*	----------	HARRY McCARROLL, *A. Mgr.*	50 000 000	45 872 010	ch. *See*	*San Fra*	*ncisco or*	*Los Ange*	*les, Calif.*	)	
		WITH BANK O	F AMERICA OPE	RATES 410 BRAN	CHES IN CALIFO	RNIA.								
" ------ "	***CITIZENS NATIONAL TRUST & SAVINGS BANK** Jun30Stmt. 90-124 dT•‡'03	C. E. BROUSE	W. G. FRASER, C. VAN ZWALUWENBURG, S. H. HERRICK	R. B. HAMPSON, *V. P. and Cash.*; J. G. REED, *Tr. Off.*	MYRON MILICE, H. B. WELLS, R. L. HAGLUND, P. E. MIHLFRED	500,000	414,030	3,830,950	505,000	2,594,240	1,887,560	71,500	696,690	Chase N., N. Y.; 1st N., Chi.; Wells Fargo Bk. & Union Tr. Co., San F.; Citiz. N. Tr. & Sav., Los A.
		SEND US YOUR ITEMS AND COLLECTIONS FOR RIVERSIDE AND VICINITY. PROMPT ATTENTION AND REMITTANCE. MODERATE CHARGE.												
" ------ "	***FIRST NATIONAL BANK** Jun30Stmt. 90-125 d⓪•‡'06	JONAS E. KILLIAN	W. H. ROBINSON	L. CLAY FREEMAN, O. A. JOHNSON, *Aud.*	A. M. AYERS, ALPIN T. GRANT	200,000	92,330	2,016,580	211,010	1,147,230	769,560	78,130	524,990	Gty. Tr. Co., N. Y.; Cont. Ill. Bk. & Tr. Co., Chi.; Citiz. N. Tr. &. Sav., Los A.; Bk. of Am. N. Tr. & Sav. Assn., Long Beach.
		Special Attention Eastern and Calif We Know Your R	**to Tourists and ornia Bankers ar equirements. Se**	**Homeseekers. e on Our Staff. nd Us Your Busi**	**ness.**									
" ------ "	Metropolitan Trust Co. of California ....T‡$'30 90-128	---------- ----------	----------	M. E. Dimock, *Mgr.*	----------	(*See Hea*	*d Office, L*	*os Angele*	*s, Calif.*)	----------	----------	----------	----------	Citiz. N. Tr. & Sav., Riverside.
" ------ "	***Security Savings Bank** Jun30Stmt. 90-126 Ⓢ•‡$'07	W. G. Fraser, S. H. Herrick, *Ch.*	C. E. Brouse, F. A. Tetley	C. O. Evans, C. W. Derby, *A. C. and Sec.*	H. L. Hicks, M. E. Bonham, W. G. Mathews	200,000	200,600	2,892,270	----------	2,144,250	660,010	31,900	456,720	Chase N., N.Y.; Cent. Rep. Bk. & Tr. Co., Chi.; Secur.-1st N., Los A.; W. F. Bk. & Un. Tr. Co., San F.
" ------ "	Riverside Clearing House Ass'n (*Members indicated by a**)	W. G. Fraser	C. E. Brouse	C. O. Evans, *Sec. and Tr.*	----------	----------	----------	----------	----------	----------	----------	----------	----------	
Rodeo ....564 Contra Costa C18	Bank of Pinole ....§'18 90-1121	----------	----------	A. D. Dern, *Mgr.*	----------	(*See Hea*	*d Office,*	*Pinole,*	*Calif.*)	----------	----------	----------	----------	Chase N., N. Y.; Wells Fargo Bk. & Union Tr. Co., San F.
Rosemead ....2717 ⌊ Los Angeles O15	First State Bank ....d⓪•§'29 Jun30Stmt. 90-1305	J. J. Geib	L. A. Leavitt	G. B. Kellogg, F. W. Kelsey, *Sec.*	B. F. Berry, F. A. Wyman, *Treas.*	50,000	6,960	137,980	16,000	52,840	128,290	6,550	23,260	N. City, N. Y.; Bk. of Am. N. Tr. & Sav. Assn., Los A.
Roseville ....6425 Placer G8	**BANK OF AMERICA NATL. TR. & SAVGS. ASSN.** ⓈT•‡'67	(90-957) First (90-657) Rosev	Branche: R. A. RO ille Branche: H. A	WE, *Mgr.* . LINTHICUM, *Mgr.*;	E. J. LISTER, *A. Mgr.*	50 000 000	45 872 010	(*See San*	*Francis*	*co or Los*	*Angeles,*	*Calif.*)		
		WITH BANK O	F AMERICA OPE	RATES 410 BRAN	CHES IN CALIFO	RNIA.								
" ------ "	Citizens Bank ....d⓪‡$'30 Jun30Stmt. 90-1329	M. J. Royer	G. S. Cryder, H. T. Miller	I. L. Burns, P. L. Taylor, *V. P.*	A. Anderson, *Tr.*	50,000	4,460	513,650	----------	236,490	266,110	16,130	89,380	Cap. N., Sac.; Anglo Calif. N., San F.

LOS ANGELES - PASADENA SAN FRANCISCO **WILLIAM R. STAATS CO.** PACIFIC COAST SECURITIES BOUGHT — SOLD — QUOTED

Number under Name of Bank is the New Transit Number given to each bank in U. S. exclusively by The Rand-McNally Bankers' Directory, under the authority of The American Bankers Ass'n.

CALIFORNIA—Continued

Non-Bank Towns with Nearest Banking Point (Indexed Acces.), Lawyers, Laws (indexed) in back of this volume. For Interest Rates, Holidays, etc., see Laws.

Town and County. ▲County Seats. 12 Fed. Res. Dist. ‖ Los Angeles Br.	●Mem. A.B.A. ⁿNew §State †Priv. ‡Mem. State B. Ass'n. [Estab. ◆Fed. Res. Depts: T-Trust B-Bond d-Safe Deposit Ⓢ Savings	President.	Vice-President.	Cashier.	Ass't Cashier.	Liabilities. Paid-up Capital	Surplus and Profits	Deposits	Other Liabilities	Resources. Loans and Discounts	Bonds and Securities	Miscellaneous	Cash & Exchanges, Due from Banks	Principal Correspondents.
▲Sacramento 93,750 Sacramento G 7	***BANK OF AMERICA NATL. TRUST AND SAVINGS ASSN.** ⒷⓉ●‡'67	(90-1109) *Sacramento Main Office●: GEO. W. PELTIER, HILLIARD E. WELCH, HENRY MITAU, and B. F. VANDENBERG, JR., *Vice-Presidents*; A. H. BECKER, S. W. RUSSELL *and* F. L. WULFF, *Asst. Vice-Presidents*. (90-961) *Sixth and K Branch●: G. W. KRAMER, *V. P.*; M. C. BOLTS, *V. P. and Mgr.*; F. H. CONN, *A. Mgr.* (90-1291) Twelfth & K Street Branch●: H. F. FAUST, *Mgr.*; ED. NATHAN, *A. Mgr.*; L. E. WATERS, *A. Mgr.* (90-1292) Oak Park Branch●: H. J. SHERWIN, *Mgr.*				$ 50 000 000	$ 45 872 010	———	(See San	Francisc	o or Los	Angeles,	Calif.)—	
		WITH	BANK	OF AM	ERICA	CALIF	ORNIA.	OPERA	TES 410	BRANC	HES IN			
" ——— "	***CALIFORNIA NATIONAL BANK** Jun30Stmt. 90-33 ¶dⒷ⓪●‡'82	FRED W. KIESEL ——— C. F. DILLMAN, *Ch. of Bd.* F. H. PIERCE, *V. P.*	F. L. MARTIN ——— J. I. BRUNSCHWILER C. C. COTTER J. F. AZEVEDO H. M. WESTON C. S. KING	A. B. CARTER, *V. P. and Cash.* *Trust Officers* ROY W. BLAIR C. M. ADAMS	F. A. ROBLIN ——— D. A. SHERWIN E. J. RADER W. J. KAMENZIND J. W. HALEY T. V. DUNN D. HODGE	$ 2,000,000	$ 240,880	$ 15 244 580	$ 4,308,900	$ 7,369,020	$ 8,253,460	$ 1,278,430	$ 4,893,450	Chase N., N.Y.; Cont. Ill. Bk. & Tr. Co., Chi.; Wells Fargo Bk. & Union Tr. Co., Bk. of Calif. N. A., Am. Tr. Co., Crocker 1st N., and Anglo Calif. N., San F.; Secur.-1st N., Los A.
		NATIONAL PAR POINT PIONEERS.												
" ——— "	***CALIFORNIA TRUST AND SAVINGS BANK** dⒷⓉ●‡$'13 Jun30Stmt. 90-39	F. W. Kiesel ——— C. F. Dillman, *Ch. of Bd.* F. H. Pierce, *V. P.*	F. L. Martin ——— J. I. Brunschwiler C. C. Cotter J. F. Azevedo H. M. Weston C. S. King	A. B. Carter, *V. P. and Cash.* R. W. Blair, *Tr. Off.* C. M. Adams, *Tr. Off.*	F. A. Roblin ——— D. A. Sherwin E. J. Rader W. J. Kamenzind J. W. Haley T. V. Dunn D. Hodge	450,000	798,790	19 038 220	1,005,940	11 341 500	6,283,870	1,788,140	1,874,440	Chase N., N. Y.; Cont. Ill. Bk. & Tr. Co., Chi.; Bk. of Calif. N. A., Am. Tr. Co., and Wells Fargo Bk. & Union Tr. Co., San F.; Secur.-1st N., Los A.
		(*North S*	*acrament*	*o Branch*	*. No. Sac*	*ramento,*	*Calif.*, A.	V. Charg	in, *Mgr.*)					
" ——— "	***CAPITAL NATIONAL BANK** Jun30Stmt. 90-38 dⒷⓉ●‡'11	ALDEN ANDERSON—	D. S. WASSERMAN ——— G. C. BASSETT W. E. HOLMES, *V. P. and Sec.*	G. E. ZOLLER, *Cash. and Tr.* H. D. McGUIRE, *A. Cash. and A. Sec.*	J. S. JOHNS, *A. Cash. and A. Sec.* C. E. JARVIS W. G. SPILMAN, *Tr. Officer*	500,000	619,910	13 726 110	500,000	5,318,110	5,971,040	486,120	3,570,750	Chase N., New York: Continental Illinois Bank & Trust Co. and Harris Trust & Savings Bank, Chicago; Anglo Calif. National Bank, San Francisco.
		Our superior facilities guarantee satisfactory service. SEND US YOUR BUSINESS.												
" ——— "	*Citizens Bank ——— dⓈ●$'09 Jun30Stmt. 90-645	G. E. Zoller ———	H. C. Bottorff ———	H. Stuckstede ———	R. J. Specht ———	50,000	109,050	1,034,690	640	780,160	225,560	87,980	100,670	Chase N., N.Y.; Capital N., Sacramento.
" ——— "	***MERCHANTS NATIONAL BANK** 90-951 dⒷⓈ●‡'20	J. H. STEPHENS———	P. J. HUTH———	H. H. ROBINSON ———	F. L. BRONNER———	200,000	103,760	3,633,740	204,000	825,060	1,331,010	198,500	1,786,940	Cent. Han. Bk. & Tr. Co., N. Y.; Cont. Ill. Bk. & Tr. Co., Chi.; Crocker 1st N. and Wells Fargo Bk. & Un. Tr., San F.
		SEND US YOUR SACRAMENTO ITEMS DIRECT FOR PROMPT, PERSONAL ATTENTION.												
" ——— "	Sumitomo Bank of Calif. Jun30Stmt. 90-40 Ⓢ$'25	N. Yatsushiro———	T. Hiraoka———	A. Ando ———	———	145,000	47,190	852,250	282,290	262,940	845,880	14,550	203,370	N. City and Sumitomo Bk. Ltd., N. Y.; Anglo Calif. N., San F.; Sumitomo Bk. Ltd., Los A. and Seat.
" ——— "	Sacramento Clearing House. (*Members indicated by a* *)	A. H. Becker ———	H. E. Welch——— Russell House	W. E. Holmes, *Sec. and Mgr.*	H. M. Weston, *Tr.*	———	———	———	———	———	———	———	———	
▲Salinas——10,263 Monterey K 7	**BANK OF AMERICA NATL. TR. & SAVGS. ASSN.** 90-310 ⒷⓉ●‡'67	———	W. T. RICE——— J. R. SOMAVIA	F. B. LAURITZEN, *Mgr.*	———	50 000 000	45 872 010							
		(Salina	s Branc	h; *See S*	an Franc	isco or L	os Angele	s, *Calif.*)						
		WITH BANK O	F AMERICA OPE	RATES 410 BRAN	CHES IN CALIFO	RNIA.								
" ——— "	**MONTEREY COUNTY TRUST & SAVINGS BANK** Jun30Stmt. 90-309 dⒷⓉ●‡$'90	A. C. HUGHES, *Ch. of Bd. and Pres.*	H. E. ABBOTT——— R. L. HUGHES F. B. BAILEY J. E. ABERNETHY L. VIDORONI	R. F. ROBERTS, *V. P. and Cash.* A. P. HOLM, *A. C.* T. P. JOY, *Tr. Off.* R. L. TAVERNETTI, *A. Tr. Officer*	L. F. RIANDA——— L. TAVERNETTI W. J. MCKINSEY M. L. GRIFFIN J. C. JURI	424,500	468,940	6,224,070	440,420	4,020,040	2,291,700	774,390	471,800	N. City, N. Y.; Cont. Ill. Bk. & Tr. Co., Chi.; Secur.-1st N., Los A.; Bk. of Am. N. Tr. & Sav. Assn., Anglo Calif N., W. F. Bk. & Un. Tr. Co., and Am. Tr. Co., San F.
" ——— "	Salinas National Bk. dⓈ●‡'29 Jun30Stmt. 90-1319	A. R. Patrick———	T. A. Work———	L. E. Wyatt———	G. J. Pedroni———	250,000	102,340	1,558,160	100,030	1,034,690	660,610	53,010	262,220	Cent. Han. Bk. & Tr. Co., N. Y.; Cont. Ill. Bk. & Tr. Co., Chi.

LOS ANGELES - PASADENA SAN FRANCISCO
WILLIAM R. STAATS CO.
PACIFIC COAST SECURITIES BOUGHT — SOLD — QUOTED

Digitized for https://fraser.stlouisfed.org
Federal Reserve Bank of St. Louis

Number under Name of Bank is the New Transit Number given to each bank in U. S. exclusively by The Rand-McNally Bankers' Directory, under the authority of The American Bankers Ass'n.

CALIFORNIA—Continued

Non-Bank Towns with Nearest Banking Point (Indexed Acces.), Lawyers, Laws (indexed) in back of this volume. For Interest Rates, Holidays, etc., see Laws.

Town and County. ▲County Seats. 12 Fed. Res. Dist. ⌊ Los Angeles Br.	●Mem. A.B.A. ¤New §State †Priv. ‡Mem. State B. Ass'n. [Estab. ◆Fed. Res. Depts: T-Trust B-Bond d-Safe Deposit Ⓢ Savings	President.	Vice-President.	Cashier.	Ass't Cashier.	Liabilities. Paid-up Capital	Surplus and Profits	Deposits	Other Liabilities	Resources. Loans and Discounts	Bonds and Securities	Miscellaneous	Cash & Exchanges, Due from Banks	Principal Correspondents.
▲San Andreas ---- 4650 Calaveras H 10	Central Bank of Calaveras Jun30Stmt. 90-989 d◎●‡§'22	C. J. Tiscornia, *Ch. of Bd. and Pres.*	W. S. Dennis	F. A. Meyer	J. A. Serra	$ 60.000	$ 49,790	$ 988,210	$ 1.810	$ 532,580	$ 469,230	$ 12,400	$ 85,590	Anglo Calif. N., San F.; Stockton Sav. & Ln., Stockton.
San Anselmo 4650 Marin C 15	**AMERICAN TRUST COMPANY** ◆ 90-658 T‡§'54	----------	----------	Elmer L. Nielsen, *Mgr. and A. Sec.*	W. F. Neill, *A. Mgr.*	(San An	selmo B	ranch.	*See Head O*	*ffice, San*	*Francisc*	*o, Calif.)*		
" ----- "	**BANK OF AMERICA** **NATL. TR. & SAVGS. ASSN.** 90-1155 ◎†●‡'67	C. F. REINDOLLAR, *Ch. Adv. Bd.*	H. P. BOSTICK, *V. Ch. Adv. Bd.*	A. J. UHRICH, *Mgr.* *and A. Tr. Off.*	----------	50 000 000	45 872 010	----------	----------					
	WITH BANK O	F AMERICA OPE		RATES 410 BRAN	CHES IN CALIFO	(San An	selmo B	ranch.	*See San*	*Francisc*	*o or Los*	*Angeles,*	*Calif.)*	
▲San Bernardino 37,481 ⌊ San Bernardino O 18	*American National Bank Jun30Stmt. 90-134 d◎†●‡'16	R. D. McCook	W. S. Shepardson H. T. Slater, *Exec.*	Earnist McCook M. L. Stephens, *Tr. Off.*	O. R. Ervin	150.000	73,430	1,698,130	552,700	1,064,670	854,180	124,670	430,750	N. City, N. Y.; Cont. Ill. Bk. & Tr. Co., Chi.; Citiz. N. Tr. & Sav., Los A.; W. F. Bk. & Un. Tr. Co., San F.
" ----- "	***BANK OF AMERICA** **NATL. TRUST and SAVINGS ASSN.** 90-132 ◎†●‡'67	----------	----------	WILMOT T. SMITH, *V. P. and Mgr.* S. E. BAGLEY, *A. V. P. and A. Mgr.*	J. M. OAKEY, *A. V. P. and A. Mgr.*	50 000 000	45 872 010	----------	----------					
	WITH BANK O	F AMERICA OPE		RATES 410 BRAN	CHES IN CALIFO	(San Be	rnardin	o Branc	h. *See S*	*an Franc*	*isco or L*	*os Angele*	*s, Calif.)*	
" ----- "	Morris Plan Co. ---------- ◎'28 Jun30Stmt. (435 E. St.)	A. L. Sloan, *Ch. of Bd. and Pres.*	Walker Smith David Richards	Hazel W. Waale	A. T. Ball, *Mgr*	50,000	8,460	103,540	104,350	223,650	----------	28,020	14,670	Morris Plan Corp. of Am., Morris Plan Ins. Soc., Industrial Accept. Corp., and Morris Plan Co., N. Y.
" ----- "	Pioneer Title Insurance & Trust Co. 90-135 ◎●‡§'17 Jun30Stmt.	J. L. Mack C. K. Cooper, *V. P.*	W. W. McEuen R. L. Horine O. W. Yates	W. N. Glasscock, *Sec. and Tr.* E. E. Stidham, *A. Sec.*	J. S. Cameron, *A. S.* W. J. Sullivan, *A. S.* J. W. Muir, *A. Sec.*	415,000	195,530	----------	185,890	264,440	83,620	429,740	18,630	
" ----- "	*San Bernardino Co. Sav. Bk.*	(*Closed June* 16, 193	2)											
" ----- "	*San Bernardino Nat. Bank*	(*Closed June* 16, 193	2)											
" ----- "	*San Bernardino Valley Bank*	(*Closed for liquidati*	*on December* 21, 1931	)										
" ----- "	**San Bernardino Clear. House** (*Members indicated by a* ★)	----------	Wilmot T. Smith	J. M. Oakey	R. E. Roberts, *A. Mgr.*	----------	----------	----------	----------	----------	----------	----------	----------	
San Bruno ---- 3610 San Mateo F 16	**BANK OF AMERICA** **NATL. TR. & SAVGS. ASSN.** 90-904 ◎†●‡'67	----------	----------	E. C. LAWRENCE, *Mgr. and A. Tr. Off.*	----------	50 000 000	45 872 010	----------	----------	----------	----------	----------	----------	
	WITH BANK O	F AMERICA OPE		RATES 410 BRAN	CHES IN CALIFO	(San Br	uno Bra	nch. *See*	*San Fra*	*ncisco or*	*Los Ang*	*eles, Cal*	*if.)*	
San Carlos ---- 1132 San Mateo F 16	**BANK OF AMERICA** 90-1161 d◎●‡§'67	----------	----------	J. S. NEWHALL, *Mgr.*	----------	4,000,000	2,137,030	----------	----------	----------	----------	----------	----------	
	WITH BANK O	F AMERICA N.T.		& S.A. OPERAT	ES 410 BRANCH	ES IN C	ALIFO	RNIA.		*ncisco or*	*Los Ang*	*eles, Cal*	*if.)*	
San Clemente 667 ⌊ Orange P 17	**BANK OF AMERICA** 90-1244 d◎●‡§'67	----------	----------	G. W. DALESSI, *Mgr.*	VERA BAXTER, *A. Mgr.*	4,000,000	2,137,030	----------	----------	----------	----------	----------	----------	N. City and Chase N., N. Y.; Cont. Ill. Bk. & Tr. Co., Chi.
	WITH BANK O	F AMERICA N.T.		& S.A. OPERAT	ES 410 BRANCH	ES IN C	ALIFO	RNIA.		*Francisc*	*o or Los*	*Angeles,*	*Calif.)*	

LOS ANGELES - PASADENA
SAN FRANCISCO
WILLIAM R. STAATS CO.
PACIFIC COAST SECURITIES
BOUGHT — SOLD — QUOTED

Number under Name of Bank is the New Transit Number given to each bank in U. S. exclusively by The Rand-McNally Bankers' Directory, under the authority of The American Bankers Ass'n.

CALIFORNIA—Continued

Non-Bank Towns with Nearest Banking Point (Indexed Acces.), Lawyers, Laws (indexed) in back of this volume. For Interest Rates, Holidays, etc., see Laws.

TOWN AND COUNTY. ▲County Seats. 12 Fed. Res. Dist. Los Angeles Br.

●Mem. A.B.A. ⁿNew §State †Priv. ‡Mem. State B. Ass'n. [Estab. ◆Fed. Res. Depts: T-Trust B-Bond d-Safe Deposit ⑤ Savings

PRESIDENT. | VICE-PRESIDENT. | CASHIER. | ASS'T CASHIER.

LIABILITIES: PAID-UP CAPITAL | SURPLUS AND PROFITS | DEPOSITS | OTHER LIABILITIES

RESOURCES: Loans and Discounts | Bonds and Securities | MISCELLANEOUS | CASH & EXCHANGES, DUE FROM BANKS

PRINCIPAL CORRESPONDENTS.

San Diego 147,995
Los Angeles Q 19

*Bank of America NATIONAL TRUST AND SAVINGS ASSN.

③T•‡'67

SAN DIEGO MAIN OFFICE
615 Broadway
(90-53)

G. A. DAVIDSON ---------- *Vice President*
E. O. HODGE ---------- *Vice President*
C. L. COTANT ---------- *Vice President and Branch Manager*
O. T. JENSEN ---------- *Vice President*
EMIL KLICKA ---------- *Vice-President*
P. R. JENNINGS ---------- *Vice President*
C. S. RANNEY ---------- *Assistant Vice President*
L. G. PERNA ---------- *Assistant Vice President*
H. S. SAUNDERS ---------- *Assistant Vice President*

Paid-up Capital	Surplus and Profits	Deposits	Other Liabilities	Loans and Discounts	Bonds and Securities	Miscellaneous	Cash & Exchanges, Due from Banks
$ 50 000 000	$ 45 872 010	----- (See San Francisco or Los Angeles, Calif.)					

SAN DIEGO BRANCHES

(90-50) Fifth & Market Branch• 600 *Fifth Avenue:*
E. N. DUDACEK, *Manager.*

(90-58) Hillcrest Branch• 406 *University Avenue:*
C. T. CHANDLER, *Vice President*
W. B. MILLER, *Manager.*
C. T. CHANDLER, JR., *Assistant Manager*

(90-1116) Logan Heights Branch• 2196 *Logan Avenue:*
E. O. TAYLOR, *Manager;* J. A. POLZER, *Assistant Manager*

(90-1122) Normal Heights Branch• *Adams Ave. and Felton St.:*
C. J. HOLLIDAY, *Asst. Vice-Pres. and Manager.*

(90-61) North Park Branch• 2897 *University Avenue:*
ROBERT L. SMITH, *Manager.*

WITH BANK OF AMERICA OPERATES 410 BRANCHES IN CALIFORNIA.

" ----- "

Bank of East San Diego
Jun30Stmt. 90-1101 dB©T$'23

John L. McCurdy | E. S. Litchfield | E. S. Litchfield | E. E. Scott

Paid-up Capital	Surplus and Profits	Deposits	Other Liabilities	Loans and Discounts	Bonds and Securities	Miscellaneous	Cash & Exchanges, Due from Banks
50,000	6,120	$ 374,980	$ 24,470	$ 172,470	$ 206,320	$ 39,030	$ 37,750

Gty. Tr. Co., N. Y.; U. S. N. and Secur. Tr. & Sav., San Diego.

" ------ "

*FIRST NATIONAL TRUST & SAVINGS BANK

Jun30Stmt. 90-49 ¶dB©T•‡'83

F. J. BELCHER, JR., *Pres. and Ch. of Bd.* | LANE D. WEBBER, *V. P. and Tr. Off.* | R. C. EASOM ------ | R. H. GUNNIS -----

W. B. WHITCOMB | C. H. MORRISON, *Compt.* | F. H. WOOLMAN
M. C. PFEFFERKORN | MAURICE JAMES
J. O. MILLER | P. J. HOFFMAN
G. H. SCHMIDT | JAS. L. BUCK
H. B. CASSIDY
H. M. ROYLE
W. C. STITT
A. BORTHWICK
A. P. PROVOST
R. M. ENGLISH
W. J. LAVERTY

United States Depository. Oldest Bank in San Diego.
WE HAVE A SPECIAL DEPARTMENT FOR TOURISTS AND NEWCOMERS.

Paid-up Capital	Surplus and Profits	Deposits	Other Liabilities	Loans and Discounts	Bonds and Securities	Miscellaneous	Cash & Exchanges, Due from Banks
1,000,000	1,002,000	23 501 490	437,720	13 403 630	6,718,620	2,208,870	3,610,090

Bkrs. Tr. Co., Chase N., N. City, Guaranty Tr. Co., and N. Y. Tr. Co., N. Y.; Cont. Ill. Bk. & Tr. Co., Harris Tr. & Sav., Chi.; Crocker 1st N., Anglo Calif. N., Wells Fargo Bk. & Un. Tr. Co., Am. Tr. Co., Bk. of Montreal and Can. Bk. of Com., San F.; Secur.-1st N., Citiz. N. Tr. & Sav., Far. & Merch. N., and Calif., Los A.; Royal Bk. of Can., Vancouver, B. C.; Barclays Bk. Ltd., Lon., Eng.; Wiener Bank-Verein, Vienna.

BRANCHES

East San Diego• (90-773)
J. L. BUCK, *Manager* — JOHN GUNSALLUS, *Asst. Manager*

30th and University Avenue• (90-59)
H. M. ROYLE, *Manager* — E. H. PRATT, *Asst. Manager*

Coronado (90-843)
R. M. ENGLISH, *Manager* — LOUIS W. BUTLER, *Asst. Manager*

La Jolla (90-1131)
H. B. CASSIDY, *Manager* — W. C. STITT, *Asst. Manager*

" ----- "

*SAN DIEGO TRUST & SAVINGS BANK

Jun30Stmt. 90-52 dB©T•‡$'89

M. T. GILMORE ------ | J. W. SEFTON, JR. --- | C. W. WILSON ------ | C. E. CRAGIN ------

C. W. WILSON | N. R. MORISON, *Tr. Off.* | J. A. EDELBROCK
C. L. REED | C. S. MORGAN, *A. Tr. Off.* | E. D. CLAPP
E. F. FARNSWORTH | M. G. RICHARDSON, *A. Tr. Off.* | G. P. SWENNES
D. N. MILLAN | B. S. CHASE, *A. Tr. Off.* | A. C. WELLS, *Mgr. Bd. Dept.*
N. R. MORISON

Paid-up Capital	Surplus and Profits	Deposits	Other Liabilities	Loans and Discounts	Bonds and Securities	Miscellaneous	Cash & Exchanges, Due from Banks
500,000	730,650	11 053 040	166,890	7,614,840	2,834,360	867,950	1,133,430

SPECIAL ATTENTION TO COLLECTIONS AND BILLS OF LADING—PROMPT REMITTANCE—REASONABLE CHARGES.

New York Trust Company—New York
Guaranty Trust Company—New York
First National Bank ---------- Chicago
Continental Ill. Bk. & Tr. Co.—Chicago
Wells Fargo Bank & Union Trust Co., San Francisco
Bank of Calif. N. Assn.—San Francisco
Citizens N. Bk. & Tr. Co.—Los Angeles
Security-1st National Trust & Savings Bank, Los Angeles

(San Diego banks continued on next page)

LOS ANGELES - PASADENA
SAN FRANCISCO
WILLIAM R. STAATS CO.
PACIFIC COAST SECURITIES
BOUGHT — SOLD — QUOTED

Digitized for FRASER
https://fraser.stlouisfed.org
Federal Reserve Bank of St. Louis

Town and County. ▲County Seats. 12 Fed. Res. Dist. ⌊ Los Angeles Br.	▫Mem. A.B.A. ?New §State †Priv. ‡Mem. State B. Ass'n. [Estab. ◆Fed. Res. Depts: T-Trust B-Bond d-Safe Deposit ⑧ Savings	President.	Vice-President.	Cashier.	Ass't Cashier.	Liabilities. Paid-up Capital	Surplus and Profits	Deposits	Other Liabilities	Resources. Loans and Discounts	Bonds and Securities	Miscellaneous	Cash & Exchanges, Due from Banks	Principal Correspondents.
▲San Diego 147,995 *Continued)*	***SECURITY TRUST & SAVINGS BANK OF SAN DIEGO** 90-54 Jun30Stmt. dB⑧T•‡$'93	C. H. MARTIN	O. E. DARNALL, *V. P. and Sec.* P. C. KELLEY, *V. P. and Tr. Off.*	A. J. SUTHERLAND, *V. P. and Cash.* S. B. SMITH, *Auditor*	B. A. BUKER M. W. DONOHUE GORDON DECKER, *Mgr. Bd. Dept.*	$ 600,000	$ 243,310	$4 609 080	$ 320,980	$2 923 960	$1 724 410	$ 658,510	$ 466,490	Irv. Tr. Co., N. Y.; Anglo Calif. N., San F.; Far. & Merch. N., Los A.
		Fifth & University Ave. Branch, (90-1157) W. G. ANDERSON, *Mgr.* *Chula Vista Branch:* D. C. DICKINSON, *Mgr.* *Escondido Branch:* F. E. HUNT, *Mgr.* **Special attention given to TOURISTS and VISITORS to Southern California.** **GIVE YOUR CUSTOMERS A LETTER OF INTRODUCTION TO THIS BANK.**				SEND YOUR SAN DIEGO COLLECTION ITEMS DIRECT TO US FOR PROMPT ATTENTION AND REMITTANCE ON DATE OF PAYMENT.							
" ----- "	Southern Title & Trust Co. Jun30Stmt. 90-1172 T•‡$'26	Julius Wangenheim	Geo. Heyneman John T. Hon Ed. A. Sears	R. S. Reed, *Sec. and Tr.*	----------	210,000	68,870	---------	6,620	---------	100,660	182,780	2,040	Bk. of Am., San Diego Tr. & Sav., 1st N. Tr. & Sav., and Secur. Tr. & Sav., San Diego.
" ------ "	Union Trust Co. T•‡$'13 Jun30Stmt. 90-62	J. F. Forward, Jr., *Ch. of Bd. and Pres.* A. G. Reader, *V. P. and Tr. Off.*	C. H. Forward F. H. Thatcher F. W. Stearns F. G. Forward	J. D. Forward, *Sec.* E. G. Merrill, Jr., *A. Sec. and A. Tr. Off.*	W. H. Ferry, *A. Sec. and A. Tr. Off.* L. G. Palmer, *A. Sec. and A. Tr. Off.*	190,000	155,730	(*Trust De*	23,060 *partment*	202,360 *Resourc*	80,940 *es* $705,43	57,570 0)	26,360	
" ----- "	*United States Nat'l Bank Jun30Stmt. 90-60 d⑧•‡'13	J. R. Russell	W. S. Phillips M. N. Wilson	J. L. Russell	Jos. Palmer	100,000	54,540	1,447,360	---------	702,410	558,760	61,900	278,830	1st N., N. Y.; 1st N., Chi.; Pacific N., San F.; Far. & Merch. N., Los A.
" ----- "	San Diego Clearing House (*Members indicated by a* *)	M. N. Wilson	C. W. Wilson M. C. Pfefferkorn	R. H. Gunnis, *Sec. and Mgr.*										
▲San Dimas ⌊ Los Angeles 017	First National Bank d•‡'03 Jun30Stmt. 90-659	W. A. Johnstone	F. H. Harwood L. S. Taylor	Fay C. Marchant R. W. Teague, *A.C.*	Clark Thomas Hattie H. Offeld	50,000	66,110	292,720	155,850	241,110	246,130	19,960	57,480	W. F. Bk. & Un. Tr. Co., San F.: Citiz. N. Tr. & Sav., Los A.; 1st N., Pomona.
" ----- "	San Dimas Savings Bank Jun30Stmt. 90-699 ⑧•‡'11	W. A. Johnstone	F. H. Harwood L. S. Taylor	Fay C. Marchant R. W. Teague, *A.C.*	Clark Thomas Hattie H. Offeld	25,000	25,520	238,140	19,500	195,900	62,980	10,220	39,060	Citiz. N. Tr. & Sav., Los A.; W. F. Bk. & Un. Tr. Co., San F.
▲San Fernando 7567 ⌊ Los A. 015	**BANK OF AMERICA NAT'L TR. & SAVGS. ASSN.** 90-859 ⑧T•‡'67	----------	----------	H. J. MULLER, *Mgr.*	----------	50 000 000	45 872 010	---------	---------	---------	---------	---------	---------	
		WITH BANK OF AMERICA OPERATES 410 BRANCHES IN CALIFORNIA.				(San Fernando Branch. *See San Francisco or Los Angeles, Calif.)*								
" ----- "	**SECURITY-FIRST NATIONAL BANK OF LOS ANGELES** 90-758 dB⑧T•‡'23	----------	----------	W. A. ROBINSON, *Mgr.*	JAS. S. WAGNER, *A. Mgr.*	(San Fernando Branch. *For Complete Reports See Los Angeles)*				*Head Office,*				
		ONE OF 127 OFFICES AND BRANCHES OPERATED IN SOUTHERN CALIFORNIA.												

LOS ANGELES - PASADENA SAN FRANCISCO **WILLIAM R. STAATS CO.** PACIFIC COAST SECURITIES BOUGHT — SOLD — QUOTED

Number under Name of Bank is the New Transit Number given to each bank in U. S. exclusively by The Rand-McNally Bankers' Directory, under the authority of The American Bankers Ass'n.

SAN FRANCISCO—Reserve City

(Federal Reserve City, District No. 12)

(San Francisco County, E15) County Seat—Pop. 634,394

●Mem. A.B.A. ⁿNew §State †Priv. ‡Mem. State B. Ass'n. [Estab. ◆Fed. Res. Depts: T-Trust B-Bond d-Safe Deposit Ⓢ Savings

*AMERICAN TRUST COMPANY

ORGANIZED 1854

12 11-24 ◆ • 464 California St. Jun30Stmt.

CABLE ADDRESS—"AMERICAN"

TRUST POWERS

MEM. AMER. & CAL. BKRS. ASS'NS.

—

FOREIGN DEPARTMENT

P. A. KINNOCH, *V. P. and Mgr.* D. J. DALTON, *Asst. Mgr.*

Our Foreign Department has long established correspondent relations with banks throughout the world, and is especially well equipped to assist in the transaction of foreign business.

OFFICERS.

JOHN D. McKEE, *Chairman of the Board*
FRED T. ELSEY, *President*

Vice Presidents

C. O. G. MILLER
JAMES K. LOCHEAD
W. B. BAKEWELL
J. C. BOVEY
GEO. M. BOWLES
EDWARD H. CLARK, JR.
P. A. DINSMORE
J. E. DREW
H. D. FRIMAN
R. C. GINGG
GERALD D. KENNEDY
P. A. KINNOCH
HARRIS C. KIRK
E. V. KRICK, *Vice Pres. and Cashier*
RUSSELL LOWRY
WM. A. MARCUS
E. F. MOFFATT
JOSEPH A. MURPHY
R. M. SIMS, *Vice Pres. and Trust Officer*

B. B. BROWN, *Secretary and Asst. Trust Officer*
W. L. POWER, *Auditor*
CHAS. A. SMITH, *Controller*

Assistant Vice Presidents

H. L. CHADDOCK
S. W. SEMPLE
A. T. MATTHEW

Assistant Vice Presidents, Asst. Secretaries and Asst. Trust Officers

H. F. ALLEN
H. P. FALLIS
H. B. NICHOLS
PAUL McDONALD
A. J. UNSWORTH

Assistant Vice Presidents and Assistant Secretaries

J. L. BERTRANE
W. H. TAPLIN
A. C. McINTYRE
A. W. ULPH

Assistant Cashiers and Assistant Secretaries

EDWARD AHNEFELD
D. C. AREGGER
D. C. ARMANINO
R. H. CARSCADDEN
H. H. CHRISTENSEN
J. C. CRASE
L. H. DELANO
A. E. DUANE
R. R. EMERY
F. J. HART
E. C. JOHNSON
J. M. KNUDSEN
A. P. LATHROP
I. R. LUNT
H. E. SAUNDERS
C. STEPHENS
W. N. VODDEN

Assistant Secretaries

W. E. ANGER
G. CONLAN
R. L. HATCH
R. O. BOYER
J. E. HARRISON
GEO. ROTHERMEL

Assistant Secretaries and Assistant Trust Officers

C. E. JOHNSON
JAMES P. MARTIN

Assistant Trust Officers

L. E. GRAYBIEL
JAMES D. MITCHELL

CHARLES E. CONWAY, *Assistant Secretary and Registrar*

LIABILITIES.				RESOURCES.			
PAID-UP CAPITAL	SURPLUS AND PROFITS	TOTAL DEPOSITS	OTHER LIABILITIES	LOANS AND DISCOUNTS	BONDS AND SECURITIES	MISCELLANEOUS RESOURCES	CASH & EXCHANGES, DUE FROM BANKS
$ 10,000,000	$ 12,178,010	$ 205 445 530	$ 3,816,680	$ 113 507 890	$ 70,263,470	$ 9,956,110	$ 37,712,750

Statement of June 30, 1932.

BRANCHES IN THE SAN FRANCISCO BAY REGION

Alameda	Los Banos	San Anselmo
Albany	Martinez	San Jose
Berkeley	Menlo Park	San Leandro
Burlingame	Modesto	San Rafael
Byron	Newman	Santa Clara
Campbell	Oakland	Santa Rosa
Concord	Palo Alto	Saratoga
Emeryville	Petaluma	Sausalito
Gilroy	Pittsburg	Sonoma
Larkspur	Point Richmond	Tiburon-Belvedere
Livermore	Richmond	Tracy

Banking Service Offices Throughout San Francisco

—

PROMPT ATTENTION GIVEN ALL PACIFIC COAST BUSINESS. ACCOUNTS OF BANKS, CORPORATIONS AND INDIVIDUALS INVITED

PRINCIPAL CORRESPONDENTS.

DOMESTIC

Chase National Bank, New York
Irving Trust Co., New York
National City Bank, New York
Bankers Trust Co., New York
Guaranty Trust Co., New York
J. P. Morgan & Co., New York
First National Bank, Chicago
Philadelphia National Bank, Philadelphia
Continental Illinois Bank & Trust Co., Chicago
First National Bank, Boston
Pennsylvania Company, Philadelphia
Security-First National Bank of LosAngeles, Los Angeles
Citizens National Trust & Savings Bank, Los Angeles
Fifth-Third Union Trust Co., Cincinnati

FOREIGN

Amsterdam—Nederlandsch Indische Handelsbank
Antwerp—Banque de Commerce
Batavia—Nederlandsch-Indische Handelsbank
Berlin—Deutsche Bank und Disconto-Gesellschaft
Calcutta—National City Bank of New York
Copenhagen—Den Danske Landmandsbank
Genoa—Banca di Roma
Hamburg—Dresdner Bank
Hongkong—The Chase Bank of New York
Hongkong—National City Bank of New York
Hongkong—Nederlandsch Indische Handelsbank
London—Barclays Bank Limited
London—Lloyds Bank Limited
London—Westminster Bank Limited
Manila—National City Bank of New York
Melbourne—Commercial Bank of Australia, Limited
Milan—Credito Italiano
Montreal—The Royal Bank of Canada
Oslo—Christiana Bank og Kreditkasse
Paris—Lloyds & National Provincial Foreign Bank, Limited
Paris—Westminster Foreign Bank, Ltd.
Shanghai—The Chase Bank of New York
Shanghai—National City Bank of New York
Shanghai—Nederlandsch Indische Handelsbank
Singapore—National City Bank of New York
Stockholm—A-B Svenska Handelsbanken
Stockholm—Skandinaviska Kreditaktiebolaget
Sydney—Bank of New South Wales
Tientsin—The Chase Bank of New York
Tokyo—National City Bank of New York
Toronto—The Bank of Toronto
Vancouver—The Bank of Nova Scotia
Vancouver—The Bank of Toronto
Vancouver—The Royal Bank of Canada.

Digitized for FRASER
https://fraser.stlouisfed.org

San F.

go

where you will
in California —
Bank of America will be
there to welcome you . . .
and to serve you *well*.
410 convenient
locations in 243
California
cities

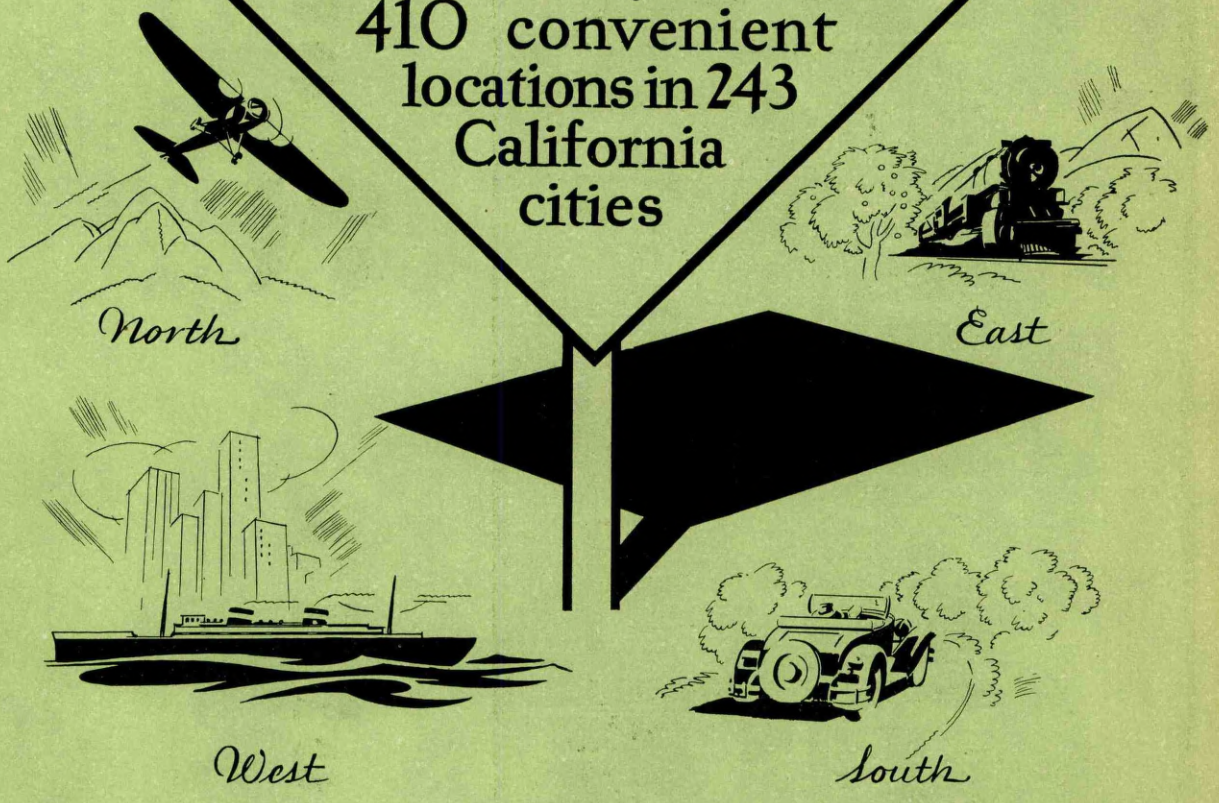

Your friends, visiting California, will be accorded every courtesy

BANK OF AMERICA

NATIONAL TRUST & SAVINGS ASSOCIATION

Bank of America National Trust & Savings Association, *a National Bank*
and Bank of America, *a California State Bank*, are identical in ownership and management
410 offices in 243 California communities

Digitized for FRASER
https://fraser.stlouisfed.org
Federal Reserve Bank of St. Louis

9 out of 10

NINE OUT OF TEN of the American Banks and Investment Houses which advertise in any bank directory, advertise in the Rand McNally BANKERS DIRECTORY. Why such preference? Probably because THE BANKERS DIRECTORY has more subscribers than all other similar publications *combined.*

2 out of 3

TWO OUT OF THREE of these banks and investment houses advertise ***exclusively*** in THE BANKERS DIRECTORY. By concentrating they enjoy more satisfactory results, at considerable saving. * * * Before you sign any directory contract, make sure it is for the Rand McNally BANKERS DIRECTORY (BLUE BOOK).

Digitized for FRASER
https://fraser.stlouisfed.org
Federal Reserve Bank of St. Louis

Number under Name of Bank is the New Transit Number given to each bank in U. S. exclusively by The Rand-McNally Bankers' Directory, under the authority of The American Bankers Ass'n.

SAN FRANCISCO—Cont'd—Reserve City

(Federal Reserve City, District No. 12)

Non-Bank Towns with Nearest Banking Point (Indexed Acces.), Lawyers, Laws (indexed) in back of this volume. For Interest Rates, Holidays, etc., see Laws.

●Mem. A. B. A. ⁿNew §State †Priv ‡Mem. State B. Ass'n. [Estab. ◆Fed. Res. Depts: T-Trust B-Bond d-Safe Deposit ⓢ Savings

PRESIDENT.	VICE-PRESIDENT.	CASHIER.	ASS'T CASHIER.	PAID-UP CAPITAL	SURPLUS AND PROFITS	TOTAL DEPOSITS	OTHER LIABILITIES	LOANS AND DISCOUNTS	BONDS AND SECURITIES	MISCELLANEOUS RESOURCES	CASH & EXCHANGE, DUE FROM BANKS	PRINCIPAL CORRESPONDENTS.
Anglo & London Paris Nat'l Bk.	*(Merged June 30, 1932, with Anglo-California Trust Co. as The Anglo California National Bank of San Francisco)*											
H. FLEISHHACKER	*Asst. Vice-Presidents*	F. L. MOSS	A. ARMSTRONG									
M. FLEISHHACKER, *Ch. of Bd.*	C. H. ALEXANDER	J. J. CAMBRIDGE, JR. *Aud.*	L. J. AUBERT									
	H. T. ARMSTRONG		M. J. CREECH									
Vice-Presidents	WM. H. ARNOLD		WALTER GRAF									
L. C. PONTIOUS	C. E. BAEN	*Trust Department*	F. J. HOAGLAND									
H. L. MACHEN	E. J. BERGES											
E. R. ALEXANDER	W. E. BURNS	PLATT KENT, *V. P.*	CHARLES C. KUTZ									
J. S. CURRAN	GRANT CORDREY	F. H. LOUGHER,	A. C. LEDEME									
T. C. TILDEN	M. FLEISHHACKER, JR.	*Tr. Officer*	O. C. SCHULTE									
LOUIS SUTTER	H. F. FLETCHER	GEO. D. LUNDY,	W. G. SCOTT									
VICTOR KLINKER	I. L. FORMES	*Tr. Officer*	A. M. WICKLAND									
R. D. BRIGHAM	B. J. FRANKENHEIMER	L. H. THARP,	C. L. YOUNGDALE									
A. N. BALDWIN	H. KANTER	*Tr. Officer*	R. ZIMMERMAN									
HARRY COE	E. G. LIND											
J. FRIEDLANDER	J. M. McCARTHY											
C. F. HUNT	A. L. McROWE											
LEON SLOSS, JR.	H. C. MULLER											
C. L. SMITH	B. NEUSTADT											
GEO. A. VAN SMITH	FRED F. OUER											
F. V. VOLLMER	EUGENE PLUNKETT											
	DARIO RIGHETTI											

***THE ANGLO CALIFORNIA NATIONAL BANK OF SAN FRANCISCO**

11-17 d ⓑ ⓞ ⓣ •‡'73

(1 Sansome)

				$	$	$	$	$	$	$	$	
				10,400,000	5,646,420	167 970 630	32,900,910	119 017 580	59,887,080	12,976,660	25,036,650	N. City, Chase N., Gty. Tr. Co., and 1st N., N. Y.; Cont. Ill. Bk. & Tr. Co. and 1st N., Chi.; 1st N., Bos.: Phil. N., Phil.; Mtle.-Com. Bk. & Tr. Co., St. L.; Com. Tr. Co., Kan. C.; Riggs N., Wash., D. C.; 1st N. and Den. N., Den.; Cent. United N. and Un. Tr., Cleve.; Lazard Bros. & Co., Ltd. and Lloyds Bk. Ltd., Lon.; N. City Bk. of N. Y. and Gty. Tr. Co., Paris; Guaranty Tr. Co. of N.Y., Brussels; Banca Commerciale Italiana, Milan; Deutsche Bk. und Discontogesellschaft, Berlin.

BRANCHES

Market-Ellis Branch
Market, Ellis and Stockton Streets

Market-Jones Branch
Market, McAllister and Jones Streets

Seaboard Branch
101 Market Street

Mission Branch
Mission and Sixteenth Streets

Fillmore Branch
Fillmore and Geary Streets

Richmond District Branch
Geary Street at Twentieth Avenue

Potrero Branch
Third and Twentieth Streets

Montgomery Street Branch
Montgomery and Sacramento Streets

Our Superior Facilities Guarantee Satisfactory Service—TRY US.

Anglo-California Trust Co.

(Merged June 30, 1932, with Anglo & London Paris National Bank as The Anglo California National Bank of San Francisco)

BANK OF AMERICA

(See pages 210 and 211)

BANK OF AMERICA NATIONAL TRUST AND SAVINGS ASSOCIATION

(See pages 210 and 211)

***THE BANK OF CALIFORNIA NATIONAL ASS'N**

Jun30Stmt. 11-1 d ⓑ ⓞ ⓣ •‡'64

(400 California)

Cable Address, "Bankofcala"

C. K. McINTOSH	WM. R. PENTZ	WM. R. PENTZ	F. W. WOLFE									
F. B. ANDERSON, *Ch. of Bd.*	STUART F. SMITH, *V. P. and Tr. Officer*	C. N. HACKETT, *A. Tr. Officer*	J. WM. SOLEN									
	J. J. HUNTER	N. B. PLATT,	E. McALLISTER, Jr.									
	HENRY M. PLATE	*A. Tr. Officer*	H. L. MADDEN									
			FRED A. HURNI, *A. C. and Sec.*									
				8,500,000	9,035,660	83,184,630	6,818,070	58,695,330	21,723,550	7,884,270	19,235,200	Laidlaw & Co., Irv. Tr. Co., Bkrs. Tr. Co., Bk. of N. Y. & Tr. Co., Chase N., Chem. Bk. & Tr. Co., Cent. Han. Bk. & Tr., Gty. Tr. Co., N. City, Brown Bros. Harriman & Co., and J. P. Morgan & Co., N. Y.; 1st N. and Cont. Ill. Bk. & Tr. Co., Chi.; Phil. N., Phil.; 1st N. Bk. at Pittsburgh, Pitt.; N. Shawmut, Bos.; Midland Bk. Ltd., Lon.

Our Pacific Coast connections enable us to offer PROMPT AND SATISFACTORY BANKING SERVICE

BRANCHES AT PORTLAND, OREGON, TACOMA, WASHINGTON, AND SEATTLE, WASHINGTON.

Mission Branch: H. R. GLEESON, *Asst. Mgrs.*: H. A. THAYER, *Mgr.*; B. G. MOBBS, R. S. SAYLOR, *and*

Bank of Canton, Ltd. §'24 (555 Montgomery St.)		A. G. Wong, *Mgr.* G. C. Lee, *Ass't Mgr.*	Lee Chung, *Tr.*	300,000		*(Branch of Hong Kong, China)*						Irv. Tr. Co., N. Y.; Bk. of Canton, Ltd., Hongkong, Shanghai, Canton, Hankow, and Bangkok.

(San Francisco continued on next page)

LOS ANGELES - PASADENA
SAN FRANCISCO
WILLIAM R. STAATS CO.
PACIFIC COAST SECURITIES
BOUGHT — SOLD — QUOTED

●Mem. A.B.A. ²New §State †Priv. ‡Mem. State B. Ass'n. [Estab. ◆Fed. Res. Depts: T-Trust B-Bond d-Safe Deposit ⑧ Savings

*BANK OF AMERICA NATIONAL TRUST AND SAVINGS ASSOCIATION

Jun30Stmt. ⑧T●‡'67

BANK OF AMERICA

Jun30Stmt. d⑧⑧T●‡§'67

(Identical in ownership and management with Bank of America National Trust & Savings Assn.)

STATE-WIDE SERVICE IN CALIFORNIA

DIRECT YOUR CLIENTS TO US

QUICK RETURNS ON COLLECTIONS

SAN FRANCISCO HEADQUARTERS—OFFICERS

A. P. GIANNINI—*Chairman of the Board of Directors*
LEON BOCQUERAZ—*Vice-Chairman of the Board of Directors*
DR. A. H. GIANNINI—*Chairman of the General Executive Committee*
WILL F. MORRISH—*President*
L. M. GIANNINI—*Senior Executive Vice-President*

Executive Vice Presidents

W. E. BLAUER, R. M. CLARKE, HUGH L. CLARY, A. E. CONNICK, LOUIS FERRARI, A. J. GOCK, W. J. KIEFERDORF, JOHN M. PERRY, A. E. SBARBORO, GEO. W. SCHMITZ, C. F. WENTE

Vice Presidents

R. J. BARBIERI, F. N. BELGRANO, Jr., MARSDEN S. BLOIS, R. BOCQUERAZ, H. J. BOUCHER, OSCAR L. COX, PAUL DIETRICH, J. M. DUPAS, S. H. ERRINGTON, A. FENTON, R. E. GIFFIN, J. F. GOVAN, C. E. GRUHLER, MORGAN GUNST, P. C. HALE, WM. H. HARRELSON, A. W. HENDRICK, W. W. HOPPER, J. E. HUNTOON, G. M. McCLERKIN, W. H. McGINNIS, B. B. MEEK, J. F. MOSES, G. J. PANARIO, G. L. PAPE, C. P. PARTRIDGE, R. H. PEARCE, ROY PULLIAM, JOHN I. RIORDAN, JAS. S. ROGAN, J. E. SMITH, J. A. SPEARS, CARL STAMER, J. A. THOMSON, ROBT. R. YATES

R. G. SMITH—*Cashier*
R. P. A. EVERARD—*Secretary*

Assistant Vice Presidents

L. ALLEN, CARL BANIGAN, IVAN R. BEAN, C. W. BELL, GEO. O. BORDWELL, H. W. CAMPBELL, WILLIAM COURTRIGHT, G. K. CUNNINGHAM, G. W. ELLIS, A. A. FLEUTSCH, J. E. FOLEY, P. L. HUDSON, A. S. KAY, J. D. LUMIS, K. S. McBRIDE, J. R. MITCHELL, R. G. MORETTI, G. G. MUNSON, W. H. NEWELL, ROBERT PAGANINI, F. F. PALMERLEE, CAXTON P. RHODES, J. B. ROBINSON, GEORGE E. SAUNDERS, H. R. SMITH, HUGO A. STEINMEYER, H. L. SUTHERLAND

LIABILITIES.				RESOURCES.			
PAID-UP CAPITAL	SURPLUS AND PROFITS	TOTAL DEPOSITS	OTHER LIABILITIES	LOANS AND DISCOUNTS	BONDS AND SECURITIES	MISCELLANEOUS RESOURCES	CASH & EXCHANGES, DUE FROM BANKS
Statement of Bank of America National Trust and Savings Association							
$ 50,000,000	$ 45,872,010	$ 666,530,850	$ 101,171,890	$ 484 548 350	$ 240 677 400	$ 67,601,450	$ 70 747 550
Statement of Bank of America (A California State Bank)							
$ 4,000,000	$ 2,137,030	$ 44,373,020	$ 367,080	$ 26,640,760	$ 18,270,000	$ 2,265,410	$ 3,700,960
Combined Statement							
$ 54,000,000	$ 48,009,040	$ 710,903,870	$ 101,538,970	$ 511 189 110	$ 258 947 400	$ 69,866,860	$ 74,448,510

San Francisco Branches:

(11-95) *Bay View Branch*●—5000 *Third St.*—*A. Armanino, Mgr.; J. Arees, A. Mgr.*
(11-120) *Bernal Heights Branch*●—433 *Courtland Ave.*—*G. R. Dagnall, Mgr.*
(11-85) *Calif.-Montgomery Office*●—485 *California St.*—*A. J. Gock, Exec. V. P., W. D. Brown, A. V. P.; E. N. Walter, A. Vice-Pres.; R. A. Sbarboro, A. Vice-Pres.*
(11-90) *Castro-Market Branch*,●—*Market & 17th Sts.*—*E. J. Stanley, Jr., Mgr.*
(11-91) *Columbus Branch*●—1451-55 *Stockton St.*—*E. A. Bonzani, Mgr.*
(11-84) *Day & Night Branch*●—948 *Market St.*—*F. M. Buckley, V. P. and Mgr.; Jos. Giannini, A. Mgr.; Daniel C. Murphy, A. Mgr.*
(11-110) *Divisadero-Hayes Branch*●—560 *Divisadero St.*—*P. Arthur Pinkel, Mgr.*
(11-93) *Excelsior Branch*●—4645 *Mission St.*—*M. D. Fillipi, Mgr.*
(11-128) *Fillmore-Haight Branch*●—546 *Haight St.*—*W. De Martini, Mgr.*
(11-94) *Fillmore-Post Branch*●—1700 *Fillmore St.*—*N. Geo. Nielsen, Mgr.; H. J. Nave, A. Mgr.*
(11-172) *Fillmore-Sacramento Branch*●—2223 *Fillmore St.*—*M. F. Franceschini, Mgr.*
(11-65) *French-American Branch*●—108 *Sutter St.*—*J. M. Dupas, V.-Pres. & Mgr.; J. A. Bergerot, V.-Pres.; J. Irilarry, V. P.*
(11-31) *Fugazi Branch*—552 *Montgomery St.*—*V.L. Puccinelli, V. P. & Mgr.; C. P. Cuneo, V.-Pres.; A. Chiappari, A. V. P.*
(11-124) *Geary-Divisadero Branch*●—1500-4 *Divisadero St.*—*W. C. Capes, Actg. Mgr.*
(11-104) *Geneva-Mission Branch*●—5137 *Mission St.*—*W. E. Rose, Mgr.*
(11-119) *Glen Park Branch*●—2901 *Diamond St.*—*J. L. Kern, Mgr.*
(11-125) *Haight-Clayton Branch*●—1599 *Haight St.*—*V. K. Meedom, Mgr.*
(11-175) *Harbor Branch*●—100 *Embarcadero*—*J. P. Hagan, Mgr.*
(11-170) *Hayes Valley Branch*●—498 *Hayes St.*—*H. A. Powleson, Mgr.*
(11-56) *Humboldt Branch*●—783 *Market St.*—*V. M. Smith, Mgr. E. H. Monroe, A. V.-Pres.; A. G. Luchsinger, A. V.-Pres.*
(11-35) *Internat'l Banking Dept.*—485 *California St.*—*P. Dietrich, Vice-President; W. F. Minehan and W. L. Guthrie, A. Mgrs.*
(11-99) *Jones-Geary Branch*●—601 *Geary St.*—*Earle P. Browne, Mgr.*
(11-86) *Market-Geary Branch*●—706-708 *Market St.*—*R. J. Von Der Mehden, Mgr.*
(11-34) *Market-New Montgomery Office*●—631 *Market St.*—*Robt. R. Yates, V. Pres. & Mgr.; W. E. Johnson, V.-Pres.; Jno. Ed. Fitzpatrick, V.-Pres.; Lee Harris, V.-Pres.; J. A. Donohoe, Jr., A. V.-Pres.*
(11-106) *McAllister-Fillmore Branch*●—1019 *Fillmore St.*—*Milton Jellins, Mgr.*

(Branches continued on following page)

SEE ADVERTISEMENT OPPOSITE CALIFORNIA INDEX.

Correspondents

CHASE NATIONAL BANK ....NEW YORK
FIRST NATIONAL BANK....NEW YORK
GUARANTY TRUST CO.....NEW YORK
NATIONAL CITY BANK .....NEW YORK
AND BANKS IN OTHER PRINCIPAL CITIES OF THE UNITED STATES AND THE COMMERCIAL CENTERS OF THE WORLD

London Branch Office at
12 Nicholas Lane, London E. C. 4

International Banking Department

We offer complete facilities for foreign banking transactions, including the purchase sale and collection of bills and the issuance of drafts in any currency, and Travelers' and Documentary Letters of Credit negotiable in foreign lands. Information procured concerning foreign banks and firms.

DISTINCTIVE BLUE AND GOLD

BANK OF AMERICA
Travelers Cheques

ARE EXTENSIVELY USED BY WORLD TRAVELERS

Digitized for FRASER
https://fraser.stlouisfed.org
Federal Reserve Bank of St. Louis

●Mem. A.B.A. ¤New §State †Priv. ‡Mem. State B. Ass'n. [Estab. ◆Fed. Res. Depts: T-Trust B-Bond d-Safe Deposit Ⓢ Savings

***BANK OF AMERICA NATIONAL TRUST AND SAVINGS ASSOCIATION**
Ⓢ T•‡'67

BANK OF AMERICA
dBⓈT•‡$'67

(Identical in ownership and management with Bank of America National Trust & Savings Assn.)

COMPLETE CALIFORNIA COVERAGE

An account with

CALIFORNIA'S LARGEST BANK

provides

BANKS AND BANKERS

with

. . . direct routing transit and collection services throughout California—reduces float—speeds up collections

. . . night and day transit service

. . . intimate credit checkings

. . . metropolitan banking facilities in 243 California communities.

MAIN OFFICES
SAN FRANCISCO LOS ANGELES

San Francisco Branches—(*Continued*)

(11-105) *Mission-23rd St. Branch*•—2701 *Mission St.—E. J. Mullin, Mgr.*
(11-118) *Noe Valley Branch*•—4100 *24th St.—D. A. McNulty, Mgr.*
(11-112) *North Beach Branch*•—270 *Columbus Ave.—A. Boronio, Mgr.*
(11-117) *Ocean-Fazon Branch*•—1649 *Ocean Ave.—E. J. Questa, Mgr.*
(11-171) *Oriental Branch*•—939 *Grant Ave.—Dorothy Gee, Mgr.*
(11-89) *Park-Presidio Branch*•—801 *Clement St.—H. H. Scales, Mgr.*
(11-121) *Parkside Branch*•—959 *Taraval St.—P. O. Lokke, A. Cash.*
(11-126) *Pierce-Chestnut Branch*•—2201 *Chestnut St.—J. Zucchi, Mgr.*
(11-88) *Polk-Van Ness Branch*•—1537-41 *Polk St.—A. F. Sodini, Mgr.*
(11-107) *Portola District Branch*•—2501 *San Bruno Ave.—M. H. Barsotti, Mgr.*
(11-123) *Powell-Sutter Branch*•—455 *Powell St.—Frank F. Risso, A. V.-Pres. & Mgr.*
(11-35) *San Francisco Central Clearing Office.*—550 *Montgomery St.—H. Campana, Asst. Vice-Pres. and Mgr.; C. Agorastos and T. A. Hubner, Asst. Cashiers.*
(11-177) *San Francisco Main Office*—1 *Powell St.—R. B. Burmister, V.-Pres.; H. F. Hogan, A.V.-Pres.; J. Raggio, A.V.-Pres.; C. E. Rowlands, A. V.-Pres.*
(11-115) *16th & Mission Branch*•—2001 *Mission St.—H. E. Praetzel, A. V. P. and Mgr.*
(11-92) *Sunset Branch*•—701 *Irving St.—Merton Belcher, Mgr.*
(11-173) *38th & Balboa Branch*—•3701 *Balboa St.—R. Pasch, Mgr.*
(11-116) *20th & Irving Branch*•—1850 *Irving St.—R. T. Duncan, Mgr.*
(11-100) *24th & Bryant Branch*•—2850 *24th St.—J. C. Bonazani, Mgr.*
(11-87) *29th & Mission Branch*•—3286 *Mission St.—W. A. Newsom, Ch. of Advisory Bd.; J. A. Lombardi, Mgr. & A. Tr. Officer, F. J. Petersen, A. Mgr.*
(11-109) *Union-Webster Branch*•—*Union & Webster Sts.—M. L. Perasso, Mgr.*
(11-98) *West Geary Branch*•—5500 *Geary St.—W. G. Sedgwick, Mgr.*
(11-62) *West Portal Branch*•—90 *West Portal Ave.—A. M. Bartelme, Mgr.*

243 CALIFORNIA COMMUNITIES SERVED BY

Bank of America National Trust & Savings Association

Bank of America National Trust & Savings Association . . . a National Bank . . . and Bank of America . . . a California State Bank . . . are identical in ownership and management

410 Offices in 243 California Communities

Alameda, Alhambra, Alturas, Anaheim, Anderson, Angels Camp, Antioch, Arcadia, Arcata, Arroyo Grande, Atwater, Auburn, Bakersfield, Bell, Benicia, Berkeley, Beverly Hills, Bieber, Bishop, Brawley, Brentwood, Burbank, Burlingame, Calexico, Camarillo, Centerville, Chico, Chino, Chowchilla, Chula Vista, Cloverdale, Colfax, Colma, Colton, Compton, Concord, Corning, Coronado, Crescent City, Culver City, Daly City, Danville, Dinuba, Dixon, Dos Palos, Dunsmuir, Eagle Rock, East Bakersfield, Echo Park, El Centro, Elk Grove, Elmhurst, Emeryville, Encinitas, Escondido, Eureka, Exeter, Fairfax, Fall River Mills, Fellows, Fillmore, Firebaugh, Florence, Fort Bragg, Fortuna, Fowler, Fresno, Fruitvale, Fullerton, Gardena, Geyserville, Gilroy, Glendale, Graham, Grass Valley, Gridley, Gustine, Half Moon Bay, Hanford, Hayward, Healdsburg, Hermosa Beach, Highland Park, Hilmar, Hollister, Hollywood, Huntington Park, Isleton, Jackson, Kelseyville, King City, Knights Landing, La Habra, La Jolla, Lakeport, La Mesa, Lancaster, Lincoln, Live Oak, Livermore, Livingston, Lodi, Lone Pine, Lompoc, Long Beach, Los Angeles, Los Banos, Los Gatos, Madera, Manteca, Maricopa, Martinez, Marysville, Mayfield, Mendocino, Merced, Mill Valley, Modesto, Monrovia, Monterey, Monterey Park, Morgan Hill, Mountain View, Napa, Norwalk, National City, Nevada City, Newcastle, Newhall, North Hollywood, Oakdale, Oakland, Oak Park, Ocean Beach, Oceanside, Ojai, Ontario, Orange, Oroville, Orland, Oxnard, Pacific Grove, Palmdale, Palm Springs, Palo Alto, Pasadena, Paso Robles, Pescadero, Petaluma, Piru, Pismo Beach, Pittsburg, Placentia, Placerville, Pleasanton, Point Reyes, Pomona, Porterville, Ramona, Red Bluff, Redding, Redlands, Redondo Beach, Redwood City, Reedley, Richmond, Ripon, Riverside, Roseville, Sacramento, St. Helena, Salinas, San Anselmo, San Bernardino, San Bruno, San Carlos, San Clemente, San Diego, San Fernando, San Francisco, Sanger, San Jose, San Juan Bautista, San Leandro, San Luis Obispo, San Mateo, San Miguel, San Pedro, San Rafael, Santa Ana, Santa Barbara, Santa Clara, Santa Cruz, Santa Maria, Santa Monica, Santa Paula, Santa Rosa, Sausalito, Selma, Shafter, Solana Beach, Soledad, Sonoma, Sonora, Southgate, South Pasadena, South San Francisco, Stockton, Suisun, Sunnyvale, Susanville, Taft, Tipton, Tomales, Torrance, Tracy, Truckee, Tulare, Turlock, Upland, Ukiah, Vacaville, Vallejo, Valley Ford, Van Nuys, Venice, Ventura, Vernon, Visalia, Walnut Creek, Wasco, Watsonville, West Los Angeles, Wheatland, Whittier, Williams, Willows, Wilmington, Winters, Woodland, Yreka, Yuba City.

A COMPLETE TRUST SERVICE

To the permanency and financial responsibility of a corporate trustee, the Trust Department of this Bank adds the advantages of statewide experience, and the most modern type of trust equipment in conducting all forms of trust activity for its clients.

Combined institutions provide statewide coverage thru 410 offices in 243 California communities.

Your friends going to California will receive a cordial welcome at our offices.

Number under Name of Bank is the New Transit Number given to each bank in U. S. exclusively by The Rand-McNally Bankers' Directory, under the authority of The American Bankers Ass'n.

SAN FRANCISCO—Cont'd—Reserve City

(Federal Reserve City, District No. 12)

Non-Bank Towns with Nearest Banking Point (Indexed Acces.), Lawyers, Laws (indexed) in back of this volume. For Interest Rates, Holidays, etc., see Laws.

●Mem. A.B.A. ™New §State †Priv. ‡Mem. State B. Ass'n. [Estab. ◆Fed. Res. Depts: T-Trust B-Bond d-Safe Deposit Ⓢ Savings

	President.	Vice-President.	Cashier.	Ass't Cashier.	Liabilities. Paid-up Capital	Surplus and Profits	Total Deposits	Other Liabilities	Resources. Loans and Discounts	Bonds and Securities	Miscellaneous Resources	Cash & Exchanges, Due from Banks	Principal Correspondents.
BANK OF MONTREAL ..... $1817 11-82 (333 California)	———	———	F. G. Woods, *Mgr.*	G. T. Eaton, *A. Mgr.*	$ 36,000,000	$ 39,204,400	(*Branch of Montrea*	*l, Quebec*)	———	———	———	———	Bk. of Montreal, N.Y., Chi., Mexico, London, Paris, and Canada; Calif., Los A.
***BANK OF MONTREAL (SAN FRANCISCO)** ..... ●§'18 Jun30Stmt. ◆ 11-3 (333 California)	F. G. Woods	G. T. Eaton	———	C. E. Neuebaumer, *Sec.*	1,000,000	196,930	$ 2,710,400	$ 170,600	$ 1,801,540	$ 1,337,770	$ 38,520	$ 900,090	Bk. of Montreal, N.Y., Mexico City, London, Paris, and Canada; Calif., Los A.
California Joint Stock Land Bank ..... '19 11-96 (1 Powell St.) Jun30Stmt.	A. W. Hendrick A. P. Giannini, *Ch.* C. F. Wente, *V. P.*	W. F. Morrish L. M. Giannini W. E. Blauer W. W. Hopper	F. F. Palmerlee, *Sec. and Tr.*	M. Garetson, *A. Sec.*	916,000	529,920 (*Territory*	——— *of Oregon*	14,248,850 *and Calif*	14,236,760 *ornia*)	97,260	775,820	584,930	N. City, N. Y.; Cont. Ill. Bk. & Tr. Co., Chi.; Bk. of Am. N. Tr. & Sav. Assn., San F. and all branches.
California Pacific Title & Trust Co. ..... 11-113 ..... T§'86 Jun30Stmt. (148 Montgomery)	E. J. McCutchen F. T. Elsey, *V. P.*	H. E. Monroe B. J. Henley	W. H. Smith, Jr., *Sec. and Mgr.* W. S. Alexander, *Asst.*	W. W. Wilson, *A. Sec.* Harry Geballe, *Tr. Off.*	2,800,000	1,010,310	———	276,640	173,470	1,673,360	1,873,320	366,800	
CANADIAN BANK OF COMMERCE ..... ‡'67 (344 Pine Street)	———	———	B. Heathcote, *Agent*	A. C. Steven, *Pro. Agent*	30,000,000	30,000,000 (*Reserves*)	———	(*Agency*	*of Toronto*	*, Ontario*)	———	———	Chase N. and Canadian Bk. of Com., N. Y.; 1st N., Chi.; 1st N., Minpls.; 1st N., Balt.; Merch. N., Bos.; Citiz. N. Tr. & Sav., Calif. Bk. and Far. & Merch. N., Los A.; Canadian Bk. of Com. (Calif.), Los A.
***CANADIAN BANK OF COMMERCE (CALIF.)** ..... dBⓈ●†§'29 Jun30Stmt. 11-27 (344 Pine Street)	A. C. Steven Bruce Heathcote, *Ch.*	T. B. Weatherbee W. J. Coulthard	C. R. Kranz W. H. Miller, *A. V. P.* W. H. Kent, *A. C.*	H. A. Ford G. H. Dawson R. D. Lovell, *Sec.*	1,300,000	547,930	12,541,080	———	4,683,760	4,540,520	118,070	5,046,660	
City National Bank	(*Purchased by Paci*	*fic National Bank of*	*San Francisco and*	*operated as O'Farr*	*ell St. Offi*	*ce. Effect*	*ive June*	30, 1932)					

CROCKER FIRST FEDERAL TRUST COMPANY
Jun30Stmt. 11-71 ⓄT●†§'07
(Post and Montgomery Sts.)

WM. H. CROCKER J. K. MOFFITT. *Ch. Exec. Com.*	W. W. CROCKER E. AVENALI J. G. HOOPER. *V. P. and Mgr.* F. G. WILLIS D. J. MURPHY R. R. PARDOW. *V. P. and Sec.* W. D. LUX	M. R. CLARK, *Cash.* C. H. McCORMICK, *Treas.* L. A. McCRYSTLE, *Tr. Officer* W. H. CAMERON, *A. Cash.* P. S. SCALES, *Realty Ln. Officer.*	T. E. JOHNSTON. *A. Sec.* C. V. NEWELL. *A. Sec.* J. H. EASTMAN. *A. Tr. Officer.* R. V. WALSH. *A. Tr. Off.* E. F. LAWRENCE. *A. Tr. Off.*	1,500,000	2,061,120	43,530,430	105,000	18,999,120	20,195,270	137,990	7,864,160	Chase National Bank ..... New York California Bank ..... Los Angeles

***Crocker First NATIONAL BANK OF SAN FRANCISCO**
Jun30Stmt. 11-8 dBⓄT●†'72
(1 Montgomery)

WM. H. CROCKER J. K. MOFFITT. *Ch. Exec. Comm.* W. W. CROCKER, *V. P.* E. AVENALI, *V. P.* F. G. WILLIS, *V. P. and Cash.*	D. J. MURPHY W. W. JONES C. H. McCORMICK G. A. KENNEDY GEO. J. KERN J. F. SULLIVAN, Jr. R. A. NEWELL	G. W. EBNER, A. C. READ, V. M. ALVORD, CHAS. PRATT, Jr., J. F. McGRATH, J. A. WHITE, PORTER SESNON, T. E. JOHNSTON, WM. PFLUEGER, W. R. ROBERTS, *Asst. Cashiers.*	H. H. HAIGHT, *Mgr. For. Dept.* A. R. ANGELL. *A. Mgr. For. Dept.* G. FERIS BALDWIN. *Comptroller* G. W. HALL, *Auditor*	6,000,000	4,479,640	65,155,360	7,476,260	35,943,750	28,540,440	4,910,460	13,716,600	Bankers Trust Company ..... New York First National Bank ..... New York Irving Trust Company ..... New York Chase National Bank ..... New York Guaranty Trust Company ..... New York Continental Illinois Bank & Trust Co. ..... Chicago First National Bank ..... Chicago National Shawmut Bank ..... Boston First National Bank ..... Philadelphia Mtle. Com. Bk. & Tr. Co. ..... St. Louis Union Trust Company ..... Pittsburgh

The OLDEST National Bank in California.
The CROCKER FIRST Federal Trust Company is owned by the stockholders of the CROCKER FIRST National Bank of San Francisco and is governed by the same board of directors.
COMBINED RESOURCES, $130,307,795.96
Unexcelled Banking Facilities.
YOUR CORRESPONDENCE INVITED.

(*San Francisco continued on next page*)

LOS ANGELES - PASADENA
SAN FRANCISCO
WILLIAM R. STAATS CO.
PACIFIC COAST SECURITIES
BOUGHT — SOLD — QUOTED

Digitized for FRASER
https://fraser.stlouisfed.org
Federal Reserve Bank of St. Louis

●Mem. A.B.A. ⁿNew §State †Priv. ‡Mem. State B. Ass'n. [Estab. ◆Fed. Res. Depts: T-Trust B-Bond d-Safe Deposit ⓢ Savings

	President.	Vice-President.	Cashier.	Ass't Cashier.	Liabilities. Paid-up Capital	Surplus and Profits	Total Deposits	Other Liabilities	Resources. Loans and Discounts	Bonds and Securities	Miscellaneous Resources	Cash & Exchanges, Due from Banks	Principal Correspondents.
*Federal Reserve Bank 11-37 ●‡ Dist. 12 (Sansome & Sacramento Sts.)	(See page 85 for complete information)												
Hibernia Savings & Loan Soc. Jun30Stmt. 11-53 d ⓢ ●‡$'64 (Cor. Market, McAllister and Jones)	E. J. Tobin	J. O. Tobin; D. J. Buckley (Mission Office; ●Valencia and 22nd St.) (Geary St.-10th Ave. Office: Geary St. and 10th Ave.)	R. M. Tobin, Sec. and Tr.			$ 9,140,200	$90 864 280		$49 360 350	$44 425 700	$ 1,837,280	$ 4,381,160	Chase N. and Gty. Tr. Co., N. Y.; Cont. Ill. Bk. & Tr. Co., Chi.; Crocker 1st N. and Anglo Calif. N., San F.
Hong Kong & Shanghai Bkg. Corporation 11-54 ●$'64 (361 California)			J. R. Gillingham, Agent		(Branch of Hong Kong)								Hong Kong & Shanghai Bkg. Corp., N. Y.
Morris Plan Co. ⓢ ●‡'16 Jun30Stmt. 11-101 (711 Market)	F. A. Collman (1 Branch)	E. W. Wilson; E. L. Harms, A.V.P.; M. I. Waters, A.V.P.	F. E. Blackwood; W. L. Shaw, Sec. & Tr.	A. W. Christopher, A. Sec.	$ 250,000	95,070		$ 3,678,700	3,786,630		76,220	160,930	Chem. Bk. & Tr. Co., N. Y.; Crocker 1st N., Wells-Fargo Bk. & Union Tr. Co., and Anglo Calif. N., San F.
Pacific Coast Joint Stock Land Bank 11-97 '22 Jun30Stmt. (464 California)	A. O. Stewart	H. Hise	H. Hise, Tr.; C. Braskamp, A. Tr.; J. E. Johnson, A. Tr.	G. T. McNeely, Sec.; W. A. Rabbett, A. Sec.	1,400,000	375,800	15,497,000 (Farm Ln. Bds.) (Territory	1,960,950 Californi	17,706,180 a and Ari		1,272,720 sona)	254,850	N. City, N. Y.; Cont. Ill. Bk. & Tr. Co., Chi.; Bk. of Am. N. Tr. & Sav., San F.
***PACIFIC NATIONAL BANK OF SAN FRANCISCO** Jun30Stmt. 11-39 d ⓢ ●‡'24 (333 Montgomery)	H. R. GAITHER, Ch. of Bd.; J. W. MASON	HOMER PITNER, V. P. and Sec.; E. O. KAUFMANN, V.P. and Mgr. For. Dept.; M. C. GIBSON; L. E. ALT	V. R. PENTECOST, V. P., Tr. Off. and Cash.; E. O. JONES, A. V. P.	J. T. MORRICE; M. E. WEYER; B. KELLMANN, A. Tr. Off. and Aud.; G. F. BYRNE, A. Tr. Off.	1,000,000	373,880	7,760,330	2,527,940	5,157,110	3,870,940	1,147,730	1,486,370	Chase N., N. City, and Mnfrs. Tr. Co., N. Y.; Cont. Ill. Bk. & Tr. Co., Chi.; City Bk. & Tr. Co., Kan. C.
	An Independent Bank GIVING REAL PERSONAL SERVICE				(O'Farrell St. Office (11-11): L. E. ALT, V. P. and Mgr.)								
The San Francisco Bank Jun30Stmt. 11-55 d ⓢ ●‡$'68 (526 California)	Geo. Tourny; Albert Frietzsche, Asst. to Pres. (4 Branches)	E. T. Kruse; P. S. Maddux, V. P. and Tr. Off.; G. A. Belcher, V.P. and Cash.	H. H. Herzer, Sec. and A. C.; L. H. Hansen, V. P. and A. C.; R. A. Lauenstein, A. Sec. and A. C.	J. O. Cunha; Edmund Goldmann; H. P. Maynard; W. A. Scheffauer; H. A. T. Schmidt; F. J. Thym	1,000,000	5,200,000 (Res. and Contingent Funds)	147 577 900		72,824,280	64,024,060		16,929,550	Anglo Calif. N., Crocker 1st N., Wells-Fargo Bk. & Un. Tr., and Canadian Bk. of Com. (Calif.) San F.
Sumitomo Bank, Ltd. $'16 11-79 (315 California St.)			T. Shirao, Mgr.; M. Ogawa, Pro. Mgr.	I. Kawasaki, Pro.-Mgr.				(Branch	of Osaka,	Japan)			Sumitomo Bk., Ltd., N. Y., Seattle, Sacramento, and Los A.
Title Insurance & Guaranty Co. Jun30Stmt. 11-114 †$'27 (130 Montgomery)	O. A. Rouleau; T. G. Morton, V. P.; W. M. McFarlane, V. P.	W. C. Clark; W. M. McFarlane; D. Stoney	J. A. Ornstein; E. G. Schwarzmann, Sec.	J. A. Ornstein, A. Sec.; T. E. Palmer, A. Sec.; R. E. Hardlos, A. Sec.	200.000	27,630		100	123,400	102,410		1,920	

(San Francisco continued on next page)

LOS ANGELES - PASADENA
SAN FRANCISCO
WILLIAM R. STAATS CO.
PACIFIC COAST SECURITIES
BOUGHT — SOLD — QUOTED

Number under Name of Bank is the New Transit Number given to each bank in U. S. exclusively by The Rand-McNally Bankers' Directory, under the authority of The American Bankers Ass'n.

SAN FRANCISCO—Cont'd—Reserve City

(Federal Reserve City No. 12)

Non-Bank Towns with Nearest Banking Point (Indexed Acces.), Lawyers, Laws (indexed) in back of this volume. For Interest Rates, Holidays, etc., see Laws.

●Mem. A.B.A. ⁿNew §State †Priv. ‡Mem. State B. Ass'n. [Estab. ◆Fed. Res. Depts: T-Trust B-Bond d-Safe Deposit ⓢ Savings

*WELLS FARGO BANK AND UNION TRUST CO.

Jun30Stmt. ◆11-16 ¶dB@T•‡$'52

Head Office
(Market at Montgomery)
Union Trust Office • 11-61
(Market St. at Grant Ave.)

President	Vice-President	Cashier	Ass't Cashier

OFFICERS

F. L. LIPMAN - *President*

CHARLES J. DEERING	*First Vice-Pres.*	CHAS. DU PARC	*Asst. Cashier*
R. B. MOTHERWELL	*Vice-President*	PARKER L. JACKSON	*Asst. Cashier*
FRANK B. KING	*Vice-President*	ROY E. WARNER	*Asst. Cashier*
H. G. LARSH	*Vice-President*	E. H. SHINE	*Asst. Cashier*
L. E. GREENE	*Vice-President and Trust Officer*	J. A. MILLER	*Asst. Cashier*
		D. A. STIVERS	*Asst. Cashier*
F. J. BRICKWEDEL	*Vice-President and Trust Officer*	W. H. CULBERT	*Asst. Cashier*
		ARTHUR C. LATHAM	*Asst. Cashier*
ARTHUR D. OLIVER	*Vice-President*	H. FELDHEYM	*Asst. Cashier*
JULIAN EISENBACH	*Vice-President*	J. A. SEIBERLICH	*Asst. Cashier*
I. W. HELLMAN	*Vice-President*	G. W. WICKLAND	*Asst. Cashier*
F. I. RAYMOND	*Vice-President and Cashier*	R. H. REBELE	*Asst. Cashier*
		A. W. KOHNER	*Asst. Cashier*
F. J. HELLMAN	*Vice-President*	OLIVER CARLSON	*Asst. Cashier*
I. J. GAY	*Asst. Vice-Pres. and Secretary*	C. J. DAISS	*Asst. Cashier*
		J. A. DUCOURNAU	*Asst. Cashier*
W. F. GABRIEL	*Asst. Vice-Pres.*	W. J. GILSTRAP	*Asst. Cashier and Asst. Manager Foreign Dept.*
W. J. BEVAN	*Asst. Vice-Pres.*		
A. H. SILVERNAIL	*Asst. Vice-Pres.*	R. J. SCHRADER	*Asst. Trust Officer*
F. J. CAMPBELL	*Asst. Vice-Pres.*	JOHN F. SHIELDS	*Asst. Trust Officer*
F. T. LETCHFIELD	*Asst. Vice-Pres.*	GROVER GRADY	*Asst. Trust Officer*
E. LEUENBERGER	*Asst. Vice-President and Manager Foreign Dept.*	LEE CRAWFORD	*Asst. Trust Officer*
		G. E. JENNINGS	*Asst. Trust Officer*
PERCY A. WOOD	*Trust Officer*	ALBERT J. CALLAHAN	*Asst. Trust Officer*

Liabilities. Paid-up Capital	Surplus and Profits	Total Deposits	Other Liabilities	Resources. Loans and Discounts	Bonds and Securities	Miscellaneous Resources	Cash & Exchanges, Due from Banks
$ 9,000,000	$ 8,249,250	$ 150 631 970	$ 10,571,450	$ 65,197,550	$ 74,979,370	$ 8,179,390	$ 30,096,349

SPECIALIZE IN FOREIGN EXCHANGE.

ALL INQUIRIES GIVEN PROMPT, CAREFUL ATTENTION.

Principal Correspondents.

National City Bank—New York
Chase National Bank—New York
Guaranty Trust Company—New York
New York Trust Company—New York
Irving Trust Company—New York
Continental Illinois Bank & Trust Co.—Chicago
First National Bank—Chicago
National Shawmut Bank—Boston
First National Bank—Boston
First National Bank—St. Louis
Commerce Trust Company—Kansas City
Corn Exchange National Bank & Trust Co.—Philadelphia
First National Bank—Philadelphia
Pennsylvania Company—Philadelphia
Philadelphia National Bank—Philadelphia
First National Bank—Minneapolis
Mellon National Bank—Pittsburgh
Union Trust Co.—Cleveland
First Wayne National Bank—Detroit
Guardian National Bank of Commerce—Detroit

Yokohama Specie Bank, Ltd. 11-58 (415-29 Sansome) •‡$'80
San Francisco Clearing House (*Members indicated by a* ★)

T. Sakurauchi, *Mgr.* | S. Suzuki, *Sub. Mgr.* | T. Minowa, *P. P. Mgr.*
C. K. McIntosh | C. F. Hunt | F. H. Colburn, *Mgr.* | T. P. Burns, *A. Mgr.*

(*Branch of Yokohama, Japan*) ——— (*See page 92-93 for Deposits by States, Total Dy Cities, etc.*) ——— *National, Statean d Private Banks,*

Yokohama Specie (Ltd.), N.Y., Los A., Seattle, Honolulu, Buenos Aires, Rio de Janeiro, and throughout the world.

SAN FRANCISCO—Selected List of Investment Dealers, Brokers, Finance Companies, Acceptance Corporations, etc.

●Mem. Am. Bks. Assn. ‡Mem. State Bks. Assn. ¶Mem. Inv. Bks. Assn. ±Mem. Local Stock & Bond Exchange.

Year Established	Officers. Members of Firm Branch Managers Exchange Memberships	Other Offices, Correspondents and Bank Depositories.

WILLIAM R. STAATS CO.

(155 Montgomery St.) •¶'87

J. E. JARDINE, *Pres.* — W. L. BERGER, *Tr.*
J. E. COGGESHALL, *V.P.* — T. K. GALLY, *Sec.*
H. B. BROOKS, *V. P.* — J. S. STAATS, *A. Sec.*
P. B. HAMMOND, *V. P.* — H. R. MAURER, *A. Sec.*
T. E. HAMMOND, *V. P.* — J. E. CAMERON, *A. Sec.*
P. V. BARNES, *A. Sec.* — WM. H. CONLIN, *A. Sec.*

Wm. R. Staats Co., Los Angeles and Pasadena; Bkrs. Tr., N. Y.; Bk. of Cal. N. A., San F.

Paid-up Capital. $1,200,000
Surplus and Profits. $500,000

Associate Member San Francisco Stock and Curb Exchanges

Pacific Coast Securities; Municipal and First Mortgage Bonds. Orders Executed in Listed Stocks.

A. C. ALLYN & CO.

Incorporated
(Financial Center Bldg. 405 Montgomery St.) ¶'12

H. LOUIS RICH, *Representative* — Investment Securities

Other Offices: N. Y., Chi., Buff., Den., Oma., Phil., Minpls., and Milwaukee.

●Mem. Am. Bks. Assn. ‡Mem. State Bks. Assn. ¶Mem. Inv. Bks. Assn. ±Mem. Local Stock & Bond Exchange.

Year Established	Officers. Members of Firm Branch Managers Exchange Memberships	Other Offices, Correspondents and Bank Depositories.

MEMBERS:
New York Stock Exchange
Chicago Stock Exchange
Chicago Curb Exchange
Chicago Board of Trade

ASSOCIATE MEMBER:
New York Curb Exchange

A. O. SLAUGHTER, ANDERSON & FOX

317 *Montgomery Street, California Commercial Union Bldg.* Tel. Douglas 1654. *In Charge: Resident Partners*

St. Francis Hotel, 335 *Powell Street* Tel. Douglas 1654. *In Charge: Resident Partner*

DIRECT PRIVATE WIRES TO A. O. SLAUGHTER, ANDERSON & FOX AT NEW YORK CITY, CHICAGO, HOLLYWOOD AND LOS ANGELES, CALIFORNIA.

MEMBERS OF FIRM:
SAMUEL W. ATKINS — LAWRENCE W. FOX, Jr.
JAMES C. BEQUETTE — LIONEL FRANK
JOSEPH CLENDENIN, Jr. — RAYMOND McNALLY
ROBERT DeVECCHI — CONRAD H. MATTHIESSEN, Jr.
DEAN DILLMAN — GEORGE G. MONTGOMERY
KINGMAN DOUGLASS — THEODORE H. MUELLER
JAMES N. RAWLEIGH
BERRIEN P. ANDERSON, *Special* — CHAS. W. PHELLIS, *Special*

LOS ANGELES - PASADENA
SAN FRANCISCO
WILLIAM R. STAATS CO.
PACIFIC COAST SECURITIES
BOUGHT — SOLD — QUOTED

Digitized for FRASER
https://fraser.stlouisfed.org
Federal Reserve Bank of St. Louis

•Mem. Am. Bks. Assn. ‡Mem. State Bks. Assn. ¶Mem. Inv. Bks. Assn. ±Mem. Local Stock&Bond Exchange | YEAR ESTAB-LISHED. | MEMBERS OF FIRM BRANCH MANAGERS EXCHANGE MEMBERSHIPS | OTHER OFFICES, CORRESPONDENTS AND BANK DEPOSITORIES

BANKAMERICA COMPANY
(485 California St.)

Identical in ownership with Bank of America N. T. & S. A.

San Francisco - San Diego - Los Angeles

OFFICES IN PRINCIPAL CALIFORNIA CITIES

BLYTH & CO., INC.
(21st Floor Russ Bldg.) ¶'16

Charles R. Blyth, *President*
George Leib, *Vice President*
Roy L. Shurtleff, *Vice President*
Bernard W. Ford, *Vice President*

N. Y., Chi., Bos., Los A., Seat., and Port.

BROWN & CO., F. M. '93
(1 Montgomery St.)

J. H. SCHINNELLER, *President*
CHAS. H. DAVIS, *Secretary*
SPECIALISTS IN UNLISTED & INACTIVE STOCKS & BONDS

Anglo Calif. N., San F.

BURR, CONRAD & BROOM, INC., GEO. H. ¶
(490 California St.)

BARNABY CONRAD, *Pres.* E. F. PEABODY, *Treas.*
F. J. BLANCHETT, *V. P.* F. F. JACKSON, *Sec.*
M. C. BRUCE, *V. P.* F. L. MORRISON, *A. Sec.*
L. H. WIGHT, *V. P.*

Geo. H. Burr, N. Y., Chi., Bos.; Geo. H. Burr, Conrad & Broom, Inc., San F., Los A., Seattle, and Port.

CAVALIER & CO., WM. ±¶
(121 Sutter St.)

OFFICERS
WM. CAVALIER — E. E. ANDERSON
H. P. SCHLEMMER — R. H. WILLARD
H. S. BOONE — L. C. STEVENS
MAX MIERSON

Members New York, Los Angeles and San Francisco Stock Exchanges. Municipal and Corporation Bonds. Chicago Board of Trade.

N. City and Gty. Tr. Co., N. Y.; W. F. Bk. & Un. Tr. Co., Bk. of Cal. N. A., and Amer. Tr. Co., San F.; Bk. of Am. N. Tr. & Sav. Assn., Los A.; Wm. Cavalier & Co., Oakland, Berkeley, Los A.

CONTINENTAL ILLINOIS COMPANY ¶
(Russ Building)
(Affiliated with Continental Illinois Company, Chicago)

Investment Securities

BENJAMIN R. BRINDLEY—*Second Vice-Pres.*

Telephone Douglas 5921

•Mem. Am. Bks. Assn. ‡Mem. State Bks. Assn. ¶Mem. Inv. Bks. Assn. ±Mem. Local Stock & Bond Exchange | YEAR ESTAB-LISHED | MEMBERS OF FIRM BRANCH MANAGERS EXCHANGE MEMBERSHIPS | OTHER OFFICES, CORRESPONDENTS AND BANK DEPOSITORIES

THE FIRST OF BOSTON CORPORATION ¶
(Russ Building)
(235 Montgomery Street)

President: ALLAN M. POPE, *New York.*
Senior Vice-Prest.: EDWIN R. MARSHALL, *Boston.*
Mgr.: HUGH SEVERIN
INVESTMENT BANKERS

United States Government, Municipal, Public Utility, Railroad, and other Investment Bonds and Notes; Bankers' Acceptances, Bank Investment Stocks. — Direct Private Wires to Principal Cities.

Affiliated with: First Natl. Bk., Bos.; First of Boston Corp. *Exec. Offices:* N. Y. and Bos. *Other Offices:* Chi., Phil., Cleve., Balt., St. L., Kans. C., Wash., Atl., Pitts., Hart., Scranton, Los A., Port., Ore., Seattle, and Buffalo.

E. F. HUTTON & COMPANY
(Montgomery & Bush) '01

Home Office: 61 Broadway, N. Y.; Western Offices: San Francisco, Cal.; Oakland, Cal.; San Jose, Cal.; Los Angeles, Cal.; Pasadena, Cal.; Hollywood, Cal.; San Diego, Cal.; Santa Barbara, Cal.; Beverly Hills, Cal.

Listed and Unlisted Investment Securities.
Correspondents: Am., Anglo Calif. N., Crocker 1st N. and Bk. of Am. N. Tr. & Sav. Assn., San F.; Citiz. N. Tr. & Sav. and Far. & Merch. N., Los A.

JUDGE, MARTIN, JR. & CO. '21
(Crocker-1st N. Bk. Bldg.)

MARTIN JUDGE, JR.
WM. G. PARROTT
Partners

SPECIALISTS UNLISTED BONDS AND STOCKS

Logan & Bryan and Crocker 1st N. Bk., San F.

MITCHUM, TULLY & CO. ¶
(405 Montgomery St.)

Underwriters and Distributors Investment Securities
Member Investment Bankers Association.

Kidder, Peabody & Co., New York and Boston; Wells Fargo Bk. & Un. Tr. Co., San F.; Far. & Merch. N., Los A.
Branch Offices in Los Angeles, Oakland, Sacramento, Long Beach, San Jose and San Diego.

LOS ANGELES - PASADENA
SAN FRANCISCO
WILLIAM R. STAATS CO.
PACIFIC COAST SECURITIES
BOUGHT — SOLD — QUOTED

•Mem. Am. Bks. Assn. ‡Mem. State Bks. Assn. ¶Mem. Inv. Bks. Assn. ±Mem. Local Stock & Bond Exchange. | YEAR ESTABLISHED. | MEMBERS OF FIRM BRANCH MANAGERS EXCHANGE MEMBERSHIPS | OTHER OFFICES, CORRESPONDENTS AND BANK DEPOSITORIES

THE NATIONAL CITY COMPANY

55 Sansome Street

INVESTMENT SECURITIES

Offices in the principal cities.

E. A. PIERCE & CO.,

(301 Montgomery St.) ±¶

WM. W. WOODS, *Resident Partner*
Home office, 40 Wall Street, New York City, N. Y.
Pacific Coast branches: San Francisco, Los Angeles, Pasadena, Portland and Seattle.

Stocks, Bonds, Cotton, Grain in Leading Markets.
(Private Wires to Principal Cities)

A. O. SLAUGHTER, ANDERSON & FOX

(317 Montgomery St.)
(Branch—St. Francis Hotel.)

317 Montgomery St. Tel: Douglas 1654 In charge: Resident Partners
St. Francis Hotel Tel: Douglas 1654 In charge: Resident Partner
SEE ADVERTISEMENT AT HEAD OF LIST.
INQUIRIES FROM BANKS AND DEALERS INVITED.

A. O. Slaughter, Anderson & Fox, 120 Wall St., N. Y., Chicago, Los Angeles and Hollywood, Cal.

MEMBERS
New York Stock Exchange
San Francisco Stock Exchange
Los Angeles Stock Exchange
New York Curb Exchange (*Associate*)
San Francisco Curb Exchange
Los Angeles Curb Exchange

STAATS CO., WM. R. ¶

(155 Montgomery St.)

(See Head of Investment List)

SUTRO & COMPANY ±¶'58

(407 Montgomery St.)

Sidney L. Schwartz, Gustav S. Schwartz, Allan B. Lane, Arthur N. Selby, Emil Sutro, Frank F. Hargear, George M. Lowry, Randolph C. Walker, Howard J. Greene, Albert B. Sprott

Number under Name of Bank is the **New Transit Number** given to each bank in U. S. **exclusively** by **The Rand-McNally Bankers' Directory, under the authority** of **The American Bankers Ass'n.**

CALIFORNIA—Continued

Non-Bank Towns with **Nearest Banking Point** (Indexed Acces.), **Lawyers, Laws** (indexed) in back of this volume. For **Interest Rates, Holidays,** etc., see **Laws.**

TOWN AND COUNTY. ▲County Seats. 12 Fed. Res. Dist. ⌊ Los Angeles Br.	•Mem. A.B.A. ⁿNew §State †Priv. ‡Mem. State B. Ass'n. [Estab. ◆Fed. Res. Depts: T-Trust B-Bond d-Safe Deposit ⓢ Savings	PRESIDENT.	VICE-PRESIDENT.	CASHIER.	ASS'T CASHIER.	LIABILITIES. PAID-UP CAPITAL	SURPLUS AND PROFITS	DEPOSITS	OTHER LIABILITIES	RESOURCES. Loans and Discounts	Bonds and Securities	MISCELLANEOUS	CASH & EXCHANGES, DUE FROM BANKS	PRINCIPAL CORRESPONDENTS.
San Gabriel ..7224 ⌊ Los Angeles Q5	**CALIFORNIA BK.** 90-826 ⓢ•‡'04	----------	----------	C. C. Pearson, *Mgr.*	W. W. Spencer, *Pro. Mgr.*	$5 000 000	$4 650 400	———	———	———	———	———	———	Cent. Han. Bk. & Tr., Chase N., Gty. Tr., N. City, N. Y.; Cont. Ill. Bk. & Tr., Chi.; 1st N., Pitt.; Bk. of Calif. N. A., Crocker-1st N. and Wells Fargo Bk. & Un. Tr., San F.
		All Banking Ma	**tters promptly h**	**andled.**		(San G	abriel O	ffice. *S*	*ee Head*	*Office, Lo*	*s Angele*	*s, Calif.)*		
" ------ "	First National Bank..d ⓢ•†'22 Jun30Stmt. 90-1023	C. C. Threlkeld ... H. F. Bannard, *Ch.*	H. F. Bannard..... B. G. Graff	B. G. Graff	----------	50,000	9,440	$ 261,380	$ 91,470	$ 127,900	$ 197,620	$ 30,900	$ 55,870	Cent. Han. Bk. & Tr. Co., N. Y.; Secur.-1st N., Los A.
Sanger.....2967 Fresno J12	**BANK OF AMERICA NATL. TR. & SAVGS. ASS'N** 90-661 ⓢ†•‡'67	----------	E. R. HUDSON, *Mgr. and A. Tr. Off.*	----------	----------	50 000 000	45 872 010	———	———	———	———	———	———	
		WITH BANK O	**F AMERICA OPE**	**RATES 410 BRAN**	**CHES IN CALIFO**	(Sange	r Branc	h. *See*	*San Fra*	*ncisco or*	*Los Ange*	*les, Calif*	.)	
San Jacinto..1346 ⌊ Riverside P19	First National Bank ....•†'05 Jun30Stmt. 90-662	E. O. Ingalls..... C. E. Brouse, *Ch.*	B. H. Crow	H. C. Dane	Helen L. Wilhelm.	50,000	52,650	144,470	77,550	104,490	135,380	45,320	39,480	Chase N., N. Y.; Citiz. N. Tr. & Sav., Los A.; W. F. Bk. & Un. Tr., San F.; Citiz. N. Tr. & Sav., Riverside.
" ------ "	First Savings Bank ..d ⓢ•‡'11 Jun30Stmt. 90-695	E. O. Ingalls..... C. E. Brouse, *Ch.*	B. H. Crow	H. C. Dane.....	Helen L. Wilhelm.	25,000	20,460	136,720	5,000	115,740	50,560	15,420	5,460	Citiz. N. Tr. & Sav., Los A. and Riverside; 1st N., San Jacinto.
San Jose...57,651 Santa Clara I 23	***AMERICAN TRUST COMPANY** ◆90-82 ⓢ†•‡'54	----------	F. J. Oehler, *V.P. and Dist. Mgr.*	O. L. Texdahl, *A. Cash. and A. Sec.* N. F. Thomas, *A. Cash. and A. Sec.*	C. W. Carlson..... F. E. Whitmer, *A. Tr. Off.*	(San Jo	se Bran	ch. *See*	*Head Offi*	*ce, San F*	*rancisco,*	*Calif.)*..	———	

(*San Jose Banks continued on next page*)

LOS ANGELES · PASADENA
SAN FRANCISCO
WILLIAM R. STAATS CO.
PACIFIC COAST SECURITIES
BOUGHT — SOLD — QUOTED

Digitized for FRASER
https://fraser.stlouisfed.org
Federal Reserve Bank of St. Louis

Town and County. ▲County Seats. 12 Fed. Res. Dist. ⌊ Los Angeles Br.	●Mem. A.B.A. ⁿNew §State †Priv. ‡Mem. State B. Ass'n. [Estab. ◆Fed. Res. Depts: T-Trust B-Bond d-Safe Deposit Ⓢ Savings	President.	Vice-President.	Cashier.	Ass't Cashier.	Liabilities. Paid-up Capital	Surplus and Profits	Deposits	Other Liabilities	Resources. Loans and Discounts	Bonds and Securities	Miscellaneous	Cash & Exchanges, Due from Banks	Principal Correspondents.
▲San Jose 57,651 Santa Clara 1 23 (*Continued*)	***BANK OF AMERICA NATL. TRUST AND SAVINGS ASSN.** Ⓑ⌊●‡'67	(90-83) San Jose Main Office●: N. A. PELLERANO, *V. P.; and Mgr.*; O. L. SLAGHT, J. H. BOCCARDO, J. H. RUSSELL, WALDO H. LOWE and J.E.MORRISH, *Asst. Mgrs.* (90-77) East San Jose Branch●: C. L. McGOVERN, *Mgr.* (90-86) Hester Branch●: M. J. BOHNETT, *Mgr.* (90-85) South First Street Branch●: C. H. WAGNER, *V. P.*; E. D. SHEPHERD, *A.V.P.*; H. AHLMAN, *Mgr.*				$ 50 000 000	$ 45 872 010	(*See San*	*Francisc*	*o or Los*	*Angeles,*	*Calif.*)	
		WITH B	ANK O	F AME	RICA O	CALIF	ORNIA.	PER AT	ES 410 B	RANCH	ES IN			
" ----- "	*First National Bank d Ⓢ●‡'74 Jun30Stmt. 90-78	W. S. Clayton, *Ch. of Bd. and Pres.*	A. E. Holmes, J. B. Clayton	Paul Rudolph, C. H. Leese, *A. C.*	H. M. Huggins, N. S. Gayle	600,000	876,680	$7 012 320	$ 550,000	$4 310 090	$3 225 810	$ 740,350	$ 762,750	1st N., N. Y.; Cont. Ill. Bk. & Tr. Co., Chi.; Crocker 1st N., San F.; Secur.-1st N., Los A.
" ----- "	***SAN JOSE NATIONAL BANK** Jun30Stmt. 90-84 dⓈ●‡'20	WM. H. PABST, S. E. JOHNSON, *Ch. of Bd.*	G. C. SINGLETARY, C. L. SNYDER	C. A. SWAIN	H. T. RAYMER, F. A. LUEDDEMANN	500,000	75,370	1,847,190	----------	1,395,770	524,110	311,220	191,460	Chase N. and N. City, N. Y.; 1st N., Chi.; Anglo Calif. N. and Wells Fargo Bk. & Un. Tr. Co., San F.
" ----- "	San Jose Clearing House (*Members indicated by a **)	Paul Rudolph	F. J. Oehler	H. Ahlman, *Sec. and Tr.*										
San Juan Bautista 772 San Benito J 7	**BANK OF AMERICA NATL. TR. & SAVGS. ASSN.** 90-885 Ⓑ⌊●‡'67	S. LAVAGNINO, *Ch. Adv. Bd.*		L. J. LAVAGNINO, *Mgr.*		50 000 000	45 872 010							
		(San Ju	an Bra	nch. *See*	San Fra	ncisco or	Los Ang	eles, Cali	f.)					
		WITH BANK O	F AMERICA OPE	RATES 410 BRAN	CHES IN CALIFO	RNIA.								
San Juan Capistrano 784 ⌊ Orange P 18	*First State Bank*	(*Closed January 29, 1932*)												
San Leandro 11,455 Alameda E 20	**AMERICAN TRUST COMPANY** ◆ 90-825 Ⓑ⌊●‡'54			L. F. Sterner, *A. V. P. and Mgr.* A. J. Silva, *A. Mgr.*	J. H. Skillen, Elsie Smyth	(San Le	andro B	ranch.	*See Head*	*Office, S*	an Fran	cisco Cal	if.)	
" ----- "	**BANK OF AMERICA NATL. TR. & SAVGS. ASSN.** 90-1147 Ⓑ⌊●‡'67	W. J. GANNON, *Ch. Adv. Bd.*		P. D. BARTLETT, *Mgr.*		50 000 000	45 872 010							
		(San Le	andro B	ranch.	*See San*	*Francisc*	o or Los	Angeles,	*Calif.*)					
		WITH BANK O	F AMERICA OPE	RATES 410 BRAN	CHES IN CALIFO	RNIA.								
" ----- "	First National Bank in San Leandro 90-1298 dⒷⓈ⌊●'28 Jun30Stmt.	R. H. Cross, Howard Bronstein, *Ch.*	J. C. Mendonca	A. J. Oliveira		100,000	18,700	692,550	150,220	306,420	400,460	158,420	96,150	Chase N., N. Y.; Wells Fargo Bk. and Un. Tr. Co., San F.; Cent. N., Oakland.
▲San Luis Obispo S. L. Ob. M 9 8276	**BANK OF AMERICA NATL. TR. & SAVGS. ASSN.** 90-288 Ⓑ⌊●‡'67			WM. H. NUSS, JR., *Mgr.*	A. O. GORANSON, *A. Mgr.* P. E. MANFREDI, *A. Mgr.*	50 000 000	45 872 010							
		(San Lu	is Obisp	o Branc	h. *See S*	an Franc	isco or L	os Angele	s, *Calif.*)					
		WITH BANK O	F AMERICA OPE	RATES 410 BRAN	CHES IN CALIFO	RNIA.								
" ----- "	**SECURITY-FIRST NATIONAL BANK OF LOS ANGELES** 90-236 dⒷⓈ⌊●‡'28		H. L. KEMPER	L. J. DEFOSSET, *Mgr.*	FRANCIS H. THROOP, *A. Mgr.*	(San Lu	is Obisp	o Branc	h. *For C*	*omplete*	*Report S*	*ee Head*	*Office,*	
		ONE OF 127 O	FFICES AND B	RANCHES OPER	ATED IN SOUTH	ERN C	ALIFO	RNIA.	*Los Ange*	*les)*				
San Marino 3730 (*Br. of Pasadena P. O.*) ⌊ Los Angeles R 3	San Marino National Bank Jun30Stmt. 90-1310 dⓈ●'29	W. L. D. Brown		C. M. Matter		50,000	10,120	113,200	10,000	13,690	144,420	9,840	15,370	Far. & Merch. N., Los A.; Crocker 1st N., San F.
San Mateo 13,444 San Mateo G 18	**BANK OF AMERICA NATL. TR. & SAVGS. ASSN.** 90-284 Ⓑ⌊●‡'67			F. A. MARIANETTI, *Mgr.*	J. W. O'DONNELL, *A. Mgr.*	50 000 000	45 872 010							
		(San M	ateo B	ranch.	*See San*	*Francis*	co or Los	Angeles,	*Calif.*)					
		WITH BANK O	F AMERICA OPE	RATES 410 BRAN	CHES IN CALIFO	RNIA.								
" ----- "	National Bank of San Mateo Jun30Stmt. 90-285 dⓈ●‡'09	Hall C. Ross	W. C. Chidester, John Wisnom	D. Wisnom	J. B. Nissen	100,000	192,990	2,020,680	74,250	1,505,990	517,810	32,190	331,930	Irv. Tr. Co., N. Y.; Crocker 1st N. and Wells Fargo Bk. & Un. Tr. Co., San F.

LOS ANGELES - PASADENA SAN FRANCISCO

WILLIAM R. STAATS CO.

PACIFIC COAST SECURITIES BOUGHT — SOLD — QUOTED

Town and County. ▲County Seats. 12 Fed. Res. Dist. [Los Angeles Br.	●Mem. A.B.A. ¤New §State †Priv. ‡Mem. State B. Ass'n. [Estab. ◆Fed. Res. Depts: T-Trust B-Bond d-Safe Deposit Ⓢ Savings	President.	Vice-President.	Cashier.	Ass't Cashier.	Liabilities. Paid-up Capital	Surplus and Profits	Deposits	Other Liabilities	Resources. Loans and Discounts	Bonds and Securities	Miscellaneous	Cash & Exchanges, Due from Banks	Principal Correspondents.
San Miguel ....706 San Luis Obispo L9	**BANK OF AMERICA NATL. TR. & SAVGS. ASSN.** 90-770 ⒹⓈ●†'67	----------	----------	F. G. WETZEL, *Mgr.*	----------	$ 50 000 000	$ 45 872 010							
		(San Mi	guel Br	anch.	(See San	Francisc	o or Los	Angeles,	Calif.)					
		WITH BANK O	F AMERICA OPE	RATES 410 BRAN	CHES IN CALIFO	RNIA.								
San Pedro ..... L Los Angeles R3 *(Part of Los Angeles)*	* **BANK OF AMERICA NATL. TR. & SAVGS. ASSN.** 90-998 ⒹⓈ●†'67	(90-209) Pacific	Ave. Branch: JOH	N J. GAUDINO, *Mgr.*	----------	50 000 000	45 872 010							
		(90-998) San Pe	dro Branch: JULI	US BLUM, *V. P.*: L	. S. ANDERSON, *Mgr.*			(See San	Francisc	o or Los	Angeles,	Calif.)		
		WITH BANK O	F AMERICA OPE	RATES 410 BRAN	CHES IN CALIFO	RNIA.								
" ----- "	+ **BANK OF SAN PEDRO** Jun30Stmt. 90-207 dⒹ●†$'88	ROBERT G. BALY ---- H. E. SHERER, *Ch. of Bd.*	H. E. SHERER ------ G. P. ADAMS	M. L. MAYER ------ D. MacLEAN, *A. C.*	R. L. MORTER ------ S. ROCCO C. M. SEBRING W. B. BORDNER J. P. MARTIN, JR. C. H. SHERER	500,000	79,480	$3 283 360	$ 277,150	$2 145 780	$1 245 500	$ 475,880	$ 272,830	Chase N., N. Y.; Citiz. N. Tr. & Sav. and Far. & Merch. N., Los A.; Wells Fargo Bk. & Union Tr. Co., and Crocker 1st N., San F.
		(SIXTH	AND B	EACON	BRANC	He: 90-1	222)							
		Oldest and largest Bank in San Pedro. **Send us your collections for prompt attention and quick returns.**												
" ----- "	***CALIFORNIA BK.** 90-973 Ⓑ●†$'04	----------	----------	W. S. Rash, *Jr. V. P. and Mgr.*	P. H. McCandless, *Ass't Mgr.*	5,000,000	4,650,400							
		(San Pe	dro Offi	ce. *See*	*Head Offi*	ce, Los A	ngeles, C	alif.)						
		All Banking Ma	tters promptly h	andled.										
" ----- "	+Citizens Bank ....dⒹ●†$'22 Jun30Stmt. 90-995	J. S. Gibson, Jr. ---	----------	C. M. Cason ------	J. S. Gibson, Jr.----	40,000	2,350	218,880	9,940	109,110	127,040	14,780	20,240	Cent. Han. Bk. & Tr., Chase N., Gty. Tr., N. City, N. Y.; Cont. Ill. Bk. & Tr., Chi.; 1st N., Pitt.; Bk. of Calif. N. A., Crocker-1st N., and Wells Fargo Bk. & Un. Tr., San F.
														Calif., Los A.
" ----- "	***SECURITY-FIRST NATIONAL BANK OF LOS ANGELES**	San Pedro Bran	ch 90-212): dⒷⒹ●†'2	1; F. W. HEALY, *Mgr.*;	A. R. HAWN, *A. Mgr.*	(For Co	mplete	Report	See Hea	d Office	, Los An	geles, C	alif.)	
		Marine Branch	(90-213): dⒷⒹ●†'21;	W. J. SERGEL, *Mgr.*;	L. C. STEPHENSON, *A. Mgr.*									
		TWO OF 127 O	FFICES AND B	RANCHES OPER	ATED IN SOUTH	ERN C	ALIFO	RNIA.						
" ----- "	San Pedro Clearing House *(Members indicated by a ★)* Associate member by +	L. S. Anderson ----	W. S. Rash-------	F. W. Healy, *Sec. and Tr.*	----------									
▲San Rafael ..8022 Marin C16	**AMERICAN TRUST COMPANY** ◆ 90-214 †●‡$'54	----------	Edwin T. Coman, *V. P. and Dist. Mgr.*	E. V. Holton, *A. Dist. Mgr., A. C. and A. Sec.*	----------	(San R	afael B	ranch.	*See Head*	*Office, S*	an Fran	cisco, Ca	lif.)	
" ----- "	**BANK OF AMERICA NATL. TR. & SAVGS. ASSN.** 90-217 ⒹⓈ●†'67	H. S. FOOTE, *Ch. Adv. Bd., Mgr. and A. Tr. Off.*	C. F. REINDOLLAR, *V. Ch. Adv. Bd.*	H. P. BOSTICK, *V. Ch. Adv. Bd.*	A. R. MARALL, *A. Mgr.*	50 000 000	45 872 010							
		(San Ra	fael Bra	nch.	*See San*	Francisc	o or Los	Angeles,	Calif.)					
		WITH BANK O	F AMERICA OPE	RATES 410 BRAN	CHES IN CALIFO	RNIA.								
" ----- "	Bank of San Rafael .dⒹ●†$'72 Jun30Stmt. 90-215	M. J. Pedrotti----	E. B. McNear-----	W. P. Murray, *V. P. and Cash.*	A. C. Latno, *A. Cash. and Sec.* Wm. M. Crane, *A. Cash. and A. Sec.*	100,000	172,310	3,288,480	----------	2,317,110	844,450	50,610	348,630	N. City, N. Y.; Bk. of Cal. N. A., Crocker 1st N. and W. F. Bk. & Un. Tr. Co., San F.
" ----- "	First National Bank in San Rafael ....90-1128 ------ •'25 Jun30Stmt.	M. J. Pedrotti----	E. B. McNear ----	W. P. Murray, *V. P. and Cash.*	A. C. Latno, *A. Cash. and Sec.* Wm. Crane, *A. Cash. and A. Sec.*	100,000	160,200	656,070	100,000	490,020	317,180	----------	209,070	Chase N., N. Y.; Wells Fargo Bk. & Un. Tr. Co. and Anglo Calif. N., San F.

LOS ANGELES - PASADENA
SAN FRANCISCO
WILLIAM R. STAATS CO.
PACIFIC COAST SECURITIES
BOUGHT — SOLD — QUOTED

Digitized for
https://fraser.stlouisfed.org
Federal Reserve Bank of St. Louis

Town and County. ▲County Seats. 12 Fed. Res. Dist. ⌊Los Angeles Br.	●Mem. A.B.A. ⁿNew §State †Priv. ‡Mem. State B. Ass'n. [Estab. ◆Fed. Res. Depts: T-Trust B-Bond d-Safe Deposit ⑤ Savings	President.	Vice-President.	Cashier.	Ass't Cashier.	Liabilities. Paid-up Capital	Surplus and Profits	Deposits	Other Liabilities	Resources. Loans and Discounts	Bonds and Securities	Miscellaneous	Cash & Exchanges, Due from Banks	Principal Correspondents.
▲Santa Ana 30,322 ⌊Orange P17	**BANK OF AMERICA NATL. TR. & SAVGS. ASSN.** 90-189 ⑤T●‡'67	----------	ROY E. VINCENT	R. C. RADDANT, *Mgr.*	----------	$ 50 000 000	$ 45 872 010							
		WITH BANK O	**F AMERICA OPE**	**RATES 410 BRAN**	**CHES IN CALIFO**	**(Santa**	**Ana Bra**	**nch.** *See*	*San Fra*	*ncisco or*	*Los Ang*	*eles, Cal*	*if.)*	
" ------ "	Commercial National Bank Jun30Stmt. 90-190 d⑤T●‡'28	J. P. Baumgartner A. I. Mellenthin, *Exec. V. P.*	E. T. McFadden S. H. Finley	A. I. Mellenthin	Leland Finley	200,000	51,210	$ 1,002,030	$ 103,650	$ 478,840	$ 651,940	$ 68,340	$ 157,770	N. City, N. Y.; Citiz. N., Los A.
" ------ "	Farmers&Merch.SavingsBk. Jun30Stmt. 90-186 ⑤‡$'19	W. B. Williams	E. B. Sprague	Alex Brownridge	J. H. Metzgar	150,000	214,730	2,148,390	490,180	2,388,260	241,560	114,950	258,520	W. F. Bk. & Un. Tr. Co., San F.; Far. & Merch. N., Los A.; 1st N., Santa Ana.
" ------ "	First National Bank Jun30Stmt. 90-183 d⑤T●‡'86	A. J. Cruickshank	W. B. Williams E. B. Sprague F. E. Farnsworth H. L. Hanson A. P. Trawick, *Aud.*	E. P. Stafford, *A. C.* W. B. Williams C. L. Pritchard, *Tr. Officer* H. C. Chaney, *A. Tr. Officer.*	A. D. Collver C. M. Rowland J. L. Bascom L. M. Ray	750,000	337,770	6,559,120	2,935,960	6,864,920	2,429,910	297,520	990,490	1st N., N. Y.; 1st N., Chi.; W. F. Bk. & Un. Tr. Co., San F.; Far. & Merch. N., Los A.
" ------ "	**SECURITY-FIRST NATIONAL BANK OF LOS ANGELES** 90-188 d⑤T●‡'23	----------	----------	FRANK J. WAS. *Mgr.*	A. F. CROWELL, Jr., *A. Mgr.*	(Santa	Ana Bra	nch. *For*	*Complete*	*Report S*	*ee Head*	*Office, Lo*	*s Angeles*	)
		ONE OF 127 O	**FFICES AND B**	**RANCHES OPER**	**ATED IN SOUTH**	**ERN C**	**ALIFO**	**RNIA.**						
▲Santa Barbara 33,613 ⌊S. Barbara O11	***BANK OF AMERICA NATL. TR. & SAVGS. ASSN.** ⑤T●‡'67	**(90-1151) Estad**	**o-Cota Branche:**	G. Y. BARBER. *Mgr.*	A. G. GALLOTTI, *A. Mgr.*	50 000 000	45 872 010	*(See Sa*	*n Franci*	*sco or Lo*	*s Angeles*	*, Calif.)*		
		(90-159) Santa	**Barbara Main O**	**ffice:** WARNER ED	MONDS, *V. P.*									
		WITH BANK O	**F AMERICA OPE**	**RATES 410 BRAN**	**CHES IN CALIFO**	**RNIA.**								
" ------ "	***COUNTY NAT'L BANK & TR. CO.** Jun30Stmt. 90-156 d⑤T●‡'75	H. H. EDDY E. W. ALEXANDER, *Ch.*	J. D. PAXTON, *Exec. V. P.* A. G. SALSBURY	P. S. BELFORD R. E. BIXBY, *Tr. Officer*	G. D. CARPENTER E. B. STARBUCK, *A. V. P.* HELEN LOW, *A. Sec.*	250,000	299,900	4,116,010	442,040	1,948,580	1,320,020	399,590	1,439,760	N. City, N. Y.; Cont. Ill. Bk. & Tr. Co., Chi.; Anglo Calif. N., San F.; Far. & Merch. N., Los A.
		Send Your Items and Clients to Us. "THE BANK OF FRIENDLY SERVICE."												
" ------ "	***FIRST NATIONAL TRUST AND SAVINGS BANK** Jun30Stmt. 90-155 d⑤T●‡'71	SETH A. KEENEY	K. W. WATTERS, *Exec. V. P.* J. D. LOWSLEY	HY. W. SANDERS R. E. LEWIS, *Tr. Off.*	J. E. TURNER GILL C. POPE CHESTER T. FERRIS	300,000	281,810	4,179,070	376,690	2,279,140	1,815,310	376,400	666,700	Chemical Bank & Trust Co., New York Continental Illinois Bank & Trust Co., Chicago First National Bank Chicago Pennsylvania Co. Philadelphia California Bank Los Angeles Citizens National Trust & Savings Bank Los Angeles Wells Fargo Bank & Union Trust Co. San Francisco Crocker First National Bank San Francisco
		COMPLETE BANKING FACILITIES.												
" ------ "	***SECURITY-FIRST NATIONAL BANK OF LOS ANGELES** 90-157 d⑤T●‡'22	W. GUNTERMANN, *V.P. and Mgr.*	DWIGHT MURPHY, *V. P. (Inactive)*	R. C. SMITHERAM, *A. Mgr.* A. N. SMITH, *A. Mgr.*	H. M. GENTRY, *Santa Barbara Tr. Off. and A. Sec.*	(Santa	Barbar	a Branc	h. *For Los*	*Angeles,*	*Complete Calif.)*	*Report S*	*ee Head*	*Office,*	
		ONE OF 127 O	**FFICES AND B**	**RANCHES OPER**	**ATED IN SOUTH**	**ERN C**	**ALIFO**	**RNIA.**						
" ------ "	Santa Barbara Clearing House *(Members indicated by a ★)*	Wm. Guntermann	J. D. Paxton	Jas. D. Lowsley, *Sec. and Mgr.*	----------	----------	----------	----------	----------	----------	----------	----------	----------	
Santa Clara 6302 Santa Clara H22	**AMERICAN TRUST COMPANY** ◆ 90-867 T●‡$'54	----------	H. L. Warburton, *Ch. Adv. Bd.*	L. E. Kenny, *Mgr., A. C. and A. Sec.*	C. N. Brady, *A. Mgr.*	(Santa	Clara B	ranch.	*See Head*	*Office, Sa*	*n Franci*	*sco, Cali*	*f.)*	
" ------ "	**BANK OF AMERICA NATL. TR. & SAV. ASSN.** 90-286 ⑤T●‡'67	----------	----------	ROBT. A. FATJO, *Mgr.* W. W. KENVILLE, *A. Mgr.*	----------	50 000 000	45 872 010							
		WITH BANK O	**F AMERICA OPE**	**RATES 410 BRAN**	**CHES IN CALIFO**	*(Santa*	*Clara B*	*ranch.*	*See San*	*Francis*	*co or Lo*	*s Angeles*	*, Calif.)*	

LOS ANGELES - PASADENA
SAN FRANCISCO
WILLIAM R. STAATS CO.
PACIFIC COAST SECURITIES
BOUGHT — SOLD — QUOTED

Number under Name of Bank is the New Transit Number given to each bank in U. S. exclusively by The Rand-McNally Bankers' Directory, under the authority of The American Bankers Ass'n.

CALIFORNIA—Continued

Non-Bank Towns with Nearest Banking Point (Indexed Acces.), Lawyers, Laws (indexed) in back of this volume. For Interest Rates, Holidays, etc., see Laws.

Town and County. ▲County Seats. 12 Fed. Res. Dist. ⌊ Los Angeles Br.	●Mem. A.B.A. ¤New §State †Priv. ‡Mem. State B. Ass'n. [Estab. ◆Fed. Res. Depts: T-Trust B-Bond d-Safe Deposit Ⓢ Savings	President.	Vice-President.	Cashier.	Ass't Cashier.	Liabilities. Paid-up Capital	Surplus and Profits	Deposits	Other Liabilities	Resources. Loans and Discounts	Bonds and Securities	Miscellaneous	Cash & Exchanges, Due from Banks	Principal Correspondents.
▲Santa Cruz 14,395 Santa Cruz J6	*BANK OF AMERICA NATL. TR. & SAVGS. ASSN. ⒷⓉ●‡'67	(90-168) East Sa (90-164) Santa C Mgr. and A. Tr. O	nta Cruz Branch ruz Branch●: F. D. ff.; A. H. FOSTER, A.	●: W. M. CARMEAN, BALDWIN, Ch., Adv. B Mgr.	Mgr. d.; T. G. McCREARY,	$ 50 000 000	$ 45 872 010	(See San	Francisc	o or Los	Angeles,	Calif.)		
		WITH BANK O	F AMERICA OPE	RATES 410 BRAN	CHES IN CALIFO	RNIA.								
" ----- "	*County-First National Bank Jun30Stmt. 90-163 dⒷⓄ●‡'75	B. L. Sharpe	Porter Sesnon E. Daubenbis	G. S. Tait, Jr., V. P. and Cash.	John E. Costella	150,000	154,260 (Incl. Res.)	$1 006 220	$ 150,000	$ 621,410	$ 566,590	$ 76,900	$ 195,570	1st N., N.Y.; Anglo Calif. N. and Crocker 1st N., San F.
" ----- "	*Farmers & Merch. Nat'l Bk. Jun30Stmt. 90-167 d●‡'92	P. T. Phillips	C. E. Towne J. H. Garrett	L. F. Hinds	A. J. Thorp T. P. Williams	100,000	68,400	461,940	25,100	327,270	179,620	69,010	79,550	Cent. Han. Bk. & Tr. Co., N. Y.; Cont. Ill. Bk. & Tr. Co., Chi.; Am. Tr., San F.
" ----- "	*Peoples Savings Bk. Ⓢ‡'92 Jun30Stmt. 90-166	P. T. Phillips	C. E. Towne J. H. Garrett	L. F. Hinds	A. J. Thorp T. P. Williams	100,000	95,810	1,247,030	----------	995,290	258,030	85,660	103,850	Am. Tr. and Bk. of Calif. N. A., San F.
" ----- "	*Santa Cruz Bank of Savings & Loan---------- dⒷⓈ●‡'70 Jun30Stmt. 90-162	B. L. Sharpe	Porter Sesnon E. Daubenbis	G. S. Tait, Jr., V. P. and Cash.	John E. Costella	156,250	116,180 (Incl. Res.)	2,781,750	----------	2,060,130	779,660	111,370	153,020	Crocker 1st N., Anglo Calif. N., and Wells Fargo Bk. & Un. Tr., San F.
" ----- "	Santa Cruz Clearing House (Members indicated by a *)	T. G. McCreary	B. L. Sharpe	L. F. Hinds, Sec.										
Santa Maria 7057 ⌊ S. Barbara M10	BANK OF AMERICA NATL. TR. & SAVGS. ASSN. 90-1165 ⒷⓉ●‡'22		L. P. SCARONI	J. L. GLINES, V. P. and Mgr.	F. W. SHIELDS, A. Mgr.	50 000 000	45 872 010							
		WITH BANK O	F AMERICA OPE	RATES 410 BRAN	CHES IN CALIFO	RNIA.								
" ----- "	SECURITY-FIRST NATIONAL BANK OF LOS ANGELES 90-396 dⒷⓉ●‡'22		P. O. TIETZEN, V. P. (inactive)	J. A. CARTER, Mgr.	L. C. PALMTAG, A. Mgr. E. T. DOYLE, A. Mgr.									
		ONE OF 127 O	FFICES AND B	RANCHES OPER	ATED IN SOUTH	ERN C	ALIFO	RNIA.						
Santa Monica 37,146 ⌊ Los Angeles O14	*American National Bank Jun30Stmt. 90-1146 dⒹ‡'25	N. S. Gandy	C. E. Nichols R. K. Gandy	R. K. Gandy	M. A. Murphy	100,000	66,450	303,870	45,000	103,330	181,690	125,000	105,300	N. City, N. Y.; Far. & Merch. N., Los A.
" ----- "	*BANK OF AMERICA NATL. TR. & SAVGS. ASSN. 90-1030 ⒷⓉ●‡'67			D. H. COYNE, Mgr.		50 000 000	45 872 010							
		WITH BANK O	F AMERICA OPE	RATES 410 BRAN	CHES IN CALIFO	RNIA.								
" ----- "	*CALIFORNIA BK. 90-191 Ⓑ●‡$'93	All Banking ma	H. J. Engelbrecht, V. P. in charge tters promptly ha	H. E. Hudson, Junior V. P. ndled.	J. B. Curran, A. Mgr.	5,000,000 (Bank o	4,650,400 f Santa	Monica	Office.	See Hea	d Office L	os Angele	s, Calif.)	Cent. Han. Bk. & Tr., Chase N., Gty. Tr., N. City, N. Y.; Cont. Ill. Bk. & Tr., Chi.; 1st N., Pitt.; Bk. of Calif. N. A., Crocker-1st N. and Wells Fargo Bk. & Un. Tr., San F.
" ----- "	Marine Bank	(Closed December 18	, 1931)		J. W. Mahood, A. Mgr. M. A. Relyea, A. S.									
" ----- "	*Santa Monica Savings Bank Jun30Stmt. 90-1261 dⒹ●‡$'28	F. R. Bain	A. E. Austin Max Markowitz	R. Bruce Hunter	R. S. Hunter	100,000	6,010	395,920	1,570	225,990	198,000	35,090	44,420	N. City, N.Y.; Cent. Rep. Bk. & Tr. Co., Chi.; Sec.-1st N., Los A.; Am. Tr., San F.
" ----- "	*SECURITY-FIRST NATIONAL BANK OF LOS ANGELES	*Santa Monica St.; V.B. GILLESPIE. *14th & Wilshir STRICKLAND, Mgr.	Branch (90-194) dⒷ Mgr.; GEO. C. HAAS e Branch (90-1307)	ⒷⓉ●‡'23 Santa Moni , A. Mgr. dⒷⓈ‡'29 1406 Wilshi	ca Blvd. and Fourth re Blvd., LLOYD	(For Co TWO O	mplete R F 127 O	eport Se FFICES SOUTH	e Head AND B ERN C	Office, L RANCH ALIFO	os Angele ES OPE RNIA.	s, Calif.) RATED	IN	
" ----- "	Santa Monica Bay Clearing House (Members indicated by a *)	N. S. Gandy	C. D. Francis	R. B. Harris, Sec. and Mgr.										
Santa Paula 7452 ⌊ Ventura N13	BANK OF AMERICA NATL. TR. & SAVGS. ASSN. 90-1154 ⒷⓉ●‡'67		W. L. RAMSEY, V. Ch. Adv. Bd.	R. F. LUNDEEN, Mgr. and A. Tr. Off.		50 000 000 (Santa	45 872 010 Paula B	ranch.	See San	Francisco	or Los A	ngeles, C	alif.)	
		WITH BANK O	F AMERICA OPE	RATES 410 BRAN	CHES IN CALIFO	RNIA.								
' ----- "	Citizens State Bk. dⒹ●‡$'29 Jun30Stmt. 90-1317	A. L. Shively J. M. Sharp, Ch.	B. C. Hedrick	Fred H. Crone		100,000	65,160	412,670	77,140	418,240	118,210	74,510	44,010	N. City, N. Y.; Citiz. N. Tr. & Sav., Los A.; Crocker-1st N., San F.
" ----- "	SECURITY-FIRST NATIONAL BANK OF LOS ANGELES 90-400 dⒷⓈⓉ●‡'24	A. F. WALDEN, V. P. and Mgr.	C. C. TEAGUE	R. E. COWDEN, A. Mgr. M. G. MacMURRAY, A. Mgr.	L. D. WEBSTER, A. Tr. Off.	(Santa	Paula B	ranch.	For Com	plete Rep	ort See H	ead Office	, Los A.)	
		ONE OF 127 O	FFICES AND B	RANCHES OPER	ATED IN SOUTH	ERN C	ALIFO	RNIA.						

LOS ANGELES - PASADENA
SAN FRANCISCO
WILLIAM R. STAATS CO.
PACIFIC COAST SECURITIES
BOUGHT — SOLD — QUOTED

Digitized for FRASER
https://fraser.stlouisfed.org
Federal Reserve Bank of St. Louis

Town and County. ▲County Seats. 12 Fed. Res. Dist. ⌊ Los Angeles Br.	●Mem. A.B.A. ⁿNew §State †Priv. ‡Mem. State B. Ass'n. [Estab. ◆Fed. Res. Depts: T-Trust B-Bond d-Safe Deposit Ⓢ Savings	President.	Vice-President.	Cashier.	Ass't Cashier.	Liabilities. Paid-up Capital	Surplus and Profits	Deposits	Other Liabilities	Resources. Loans and Discounts	Bonds and Securities	Miscellaneous	Cash & Exchanges, Due from Banks	Principal Correspondents.
▲Santa Rosa 10,636 Sonoma H4	*AMERICAN TRUST COMPANY ◆ 90-196 T•‡$'54	----------	R. M. Cook, *V. P., A. Tr. Off. and Mgr.*	H. B. Fetch, *A. Cash. and A. Sec.*	C. H. Parks, *A. Cash. and A. Sec.*	(Santa	Rosa Br	anch.	*See Head*	*Office, Sa*	*n Franci*	*sco, Cali*	*f.)*	
" ------ "	*BANK OF AMERICA NATL. TR. & SAVGS. ASSN. 90-195 Ⓢ T•‡'67	----------	JOS. T. GRACE	G. E. MURDOCK, *A. V. P.* GEO. R. CADAN, *A. V. P.*	----------	$ 50 000 000	$ 45 872 010							
		WITH BANK O	F AMERICA OPE	RATES 410 BRAN	CHES IN CALIFO	(Santa	Rosa Br	anch.	*See San F*	*rancisco*	*or Los A*	*ngeles, C*	*alif.)*	
" ------ "	*EXCHANGE BANK Jun30Stmt. 90-198 d Ⓢ •‡$'90	F. P. DOYLE, J. W. CLARK, *V. P.*	F. J. POOL, H. F. WILSON	A. J. LeBARON, W. C. WATSON, *Aud.*	W. C. WATSON, C. W. REINKING, OTTO WISTUBA	200,000	246,720	$ 3,320,100	$ 66,610	$ 2,303,380	$ 936,650	$ 308,400	$ 285,000	N. City, N. Y.: Cont. Ill. Bk. & Tr. Co., Chi.; Anglo Calif. N. and W. F. Bk. & Un. Tr. Co., San F.; Calif. N., Sac.
		ONLY INDEPE	NDENT BANK —	1932 IS OUR 43rd	YEAR									
" ------ "	Santa Rosa Clearing House (*Members indicated by a* ★)	Frank P. Doyle ---	R. M. Cook ------	B. B. Morrow, *Sec. and Tr.*	----------									
San Ysidro ---1368 ⌊ San Diego R 18	Border Bank ------ d Ⓢ •‡$'26 Jun30Stmt. 90-1169	Baron Long ------	C. Berner ----------	G. H. Langworthy	Walter Richards, *Sec.* H. V. Lozano	50,000	190	137,210	----------	80,090	35,950	49,550	21,800	Chase N., N. Y.; Bk. of Am. N. Tr. & Sav. Assn., San Diego; Bk. of Am. N. Tr. & Sav. Assn., San F.
Saratoga ------2524 Santa Clara J 6	AMERICAN TRUST COMPANY ◆ 90-808 Ⓢ T•‡'24	----------	----------	E. Lanphear, *A. Cash., A. Sec. and Mgr.*	----------	(Sarato	ga Bran	ch.	*See Head*	*Offi ce, San F*	*rancisco,*	*Calif.)*		
Saticoy ------520 ⌊ Ventura O 13	SECURITY-FIRST NATIONAL BANK OF LOS ANGELES 90-715 d Ⓑ Ⓢ T‡'24	----------	W. H. DUVAL ------	CLAUDE A. HUNT, *Mgr.*	----------	(Satico	y Branc	h.	*For C omplete*	*Report S*	*ee Head*	*Office, Lo*	*s Angeles)*	
		ONE OF 127 O	FFICES AND B	RANCHES OPER	ATED IN SOUTH	ERN C	ALIFO	RNIA.						
Sausalito ----3667 Marin D 16	AMERICAN TRUST COMPANY ◆ 90-663 Ⓢ T•‡$'54	----------	----------	C. D. Owen, *A. Cash. and Mgr.*	F. D. Linsley, *A. Mgr.*	(Sausal	ito Bra	nch.	*See Head*	*Office. Sa*	*n Franci*	*sco, Calif.)*		
" ------ "	*BANK OF AMERICA NATL. TR. & SAVGS. ASSN. 90-1110 Ⓢ T•‡'04	M. J. YGNACIO, *V. Ch. Adv. Bd.*	----------	J. E. PUNNETT, *Mgr. and A. Tr. Off.*	----------	50 000 000	45 872 010							
		WITH BANK O	F AMERICA OPE	RATES 410 BRAN	CHES IN CALIFO	(Sausal	ito Bra	nch.	*See San F*	*rancisco*	*or Los A*	*ngeles, C*	*alif.)*	
Sawtelle ----------	*(See West Los Angeles)*													
Scotia ------3734 Humboldt, D 1	First National Bank d Ⓢ •‡'10 Jun30Stmt. 90-664	W. M. Nelson -----	A. S. Murphy ----	E. P. McKenzie----	J. M. McCall ------	60,000	69,640	846,210	60,000	310,200	394,700	16,640	314,300	Chase N., N. Y.; Crocker 1st N. and Anglo Calif. N., San F.; Bk. of Eureka, Eureka.
Seal Beach ---1156 ⌊ Orange R 5	California State Bk. d Ⓢ ‡$'22 Jun30Stmt. 90-1022	W. D. Miller ------	J. C. Ord. J. J. Denni	C. A. Miller ------	----------	25,000	2,510	152,910	35,760	74,130	87,870	19,550	34,630	Cal. 1st N., Long Beach.
Sebastopol --- 1762 Sonoma H4	Analy Savings Bk. d Ⓢ •‡$'04 Jun30Stmt. 90-468	A. B. Swain-------	A. F. Cochran H. B. Fuller G. N. Bech	H. B. Fuller Thomas Silk, *A. C.*	E. L. Maddocks L. M. Petersson	75,000	39,930	803,210	----------	570,890	238,440	65,120	43,690	Anglo Calif. N. and W. F. Bk. & Un. Tr. Co., San F.
" ------ "	First National Bank d •‡'92 Aug8Stmt. 90-469	W. W. Monroe ----	G. P. McNear -----	E. N. Paulson------	G. E. Burch------	100,000	3,510	280,610	74,900	231,570	126,610	32,100	68,740	Chase N., N. Y.; Bk. of Cal. N. A., San F.
" ------ "	Sebastopol Nat'l Bk. d Ⓢ •‡'10 Jun30Stmt. 90-872	A. B. Swain, *Ch. of Bd. and Pres.*	A. F. Cochran H. B. Fuller G. N. Bech	H. B. Fuller------	E. L. Maddocks L. M. Petersson	75,000	60,630	585,960	232,520	487,320	344,780	14,900	107,110	Chase N., N. Y.; Anglo Calif. N., San F.
" ------ "	Sebastopol Savings Bk. Aug8Stmt. 90-470 Ⓢ ‡$'09	W. W. Monroe ----	G. P. McNear------	E. N. Paulson-----	G. E. Burch ------	50,000	51,270	649,990	----------	566,650	144,530	20,370	19,710	Bk. of Cal. N. A., San F.
Selma------ 3047 Fresno K 12	*BANK OF AMERICA NATL. TR. & SAVGS. ASSN. 90-427 Ⓢ T•‡'67	C. W. CHRISTENSE N, *Mgr. and A. Tr.*	----------	*Off.*----------	----------	50 000 000	45 872 010							
		WITH BANK O	F AMERICA OPE	RATES 410 BRAN	CHES IN CALIFO	(Selma	Branch.	*See San*	*Francis*	*co or Los*	*Angeles,*	*Calif.)*		
Shafter ------395 Kern M 12	*BANK OF AMERICA NATL. TR. & SAVGS. ASSN. 90-913 Ⓢ T•‡'67	----------	----------	J. WILSON, *Mgr.*----	----------	50 000 000	45 872 010							
		WITH BANK O	F AMERICA OPE	RATES 410 BRAN	CHES IN CALIFO	(Shafte	r Branc	h.	*See S an Franc*	*isco or L*	*os Angel*	*es, Calif.*	)	
Sierra Madre 3550 ⌊ Los Angeles P 5	Sierra Madre Savings Bank Jun30Stmt. 90-666 d Ⓢ •‡$'22	H. E. Allen------	C. S. Kersting----	W. H. Ingraham ... C. W. Forman, *Sec.*	M. F. Seeley -----	47,500	38,510	491,040	22,310	330,890	174,640	42,690	51,130	N. City, N. Y.; Secur.-1st N., Los A. and Pasadena.

LOS ANGELES - PASADENA
SAN FRANCISCO
WILLIAM R. STAATS CO.
PACIFIC COAST SECURITIES
BOUGHT — SOLD — QUOTED

Number under Name of Bank is the New Transit Number given to each bank in U. S. exclusively by The Rand-McNally Bankers' Directory, under the authority of The American Bankers Ass'n.

CALIFORNIA—Continued

Non-Bank Towns with Nearest Banking Point (Indexed Acces.), Lawyers, Laws (indexed) in back of this volume. For Interest Rates, Holidays, etc., see Laws.

TOWN AND COUNTY. ▲County Seats. 12 Fed. Res. Dist. ⟦Los Angeles Br.	●Mem. A.B.A. ⁷⁰New §State †Priv. ‡Mem. State B. Ass'n. [Estab. ◆Fed. Res. Depts: T-Trust B-Bond d-Safe Deposit ⑧ Savings	PRESIDENT.	VICE-PRESIDENT.	CASHIER.	ASS'T CASHIER.	LIABILITIES. PAID-UP CAPITAL	SURPLUS AND PROFITS	DEPOSITS	OTHER LIABILITIES	RESOURCES. Loans and Discounts	Bonds and Securities	MISCELLANEOUS	CASH & EXCHANGES, DUE FROM BANKS	PRINCIPAL CORRESPONDENTS.
Solana Beach 56 ⟦San Diego Q18	**BANK OF AMERICA** 90-1141 dB⑧T•‡$'67	----------	O. A. MOXNESS, *Mgr.*	J. R. SIMMS, *A. Mgr.*	----------	$ 4,000,000	$ 2,137,030							
		WITH BANK O	F AMERICA N.T.	& S.A. OPERAT	ES 410 BRANCH	ES IN C	ALIFO	RNIA.						
Soledad 594 Monterey K8	**BANK OF AMERICA NATL. TR. & SAVGS. ASSN.** 90-746 ⑧T•‡'67	----------	----------	P. H. SMITH, *Mgr. and A. Tr. Off.*	----------	50 000 000	45 872 010							
		WITH BANK O	F AMERICA OPE	RATES 410 BRAN	CHES IN CALIFO	RNIA.								
Solvang 812 ⟦Sa. Barbara N10	Santa Ynez Valley Bank Jun30Stmt. 90-772 ⑧‡$'13	Harald Harkson	P. B. Montanaro	Soren Madsen	----------	25,000	14,320	$ 269,010	$ 20,000	$ 202,810	$ 82,210	$ 16,820	$ 26,480	N. City, N. Y.; Crocker 1st N., San F.; 1st N. Tr. & Sav., Santa Barbara; Citiz. N., Los A.
Sonoma 980 Sonoma H4	**AMERICAN TRUST COMPANY** ◆ 90-754 T•‡$'54	----------	F. M. Burris, *Mgr.*	J. A. Baccaglio, *A. Mgr.*	R. J. Pagani									
		(Sonom	a Branc	h. *See H*	ead Office	San Fr	ancisco,	Calif.)						
" ----- "	**BANK OF AMERICA NATL. TR. & SAVGS. ASSN.** 90-667 ⑧T•‡'67	----------	----------	E. A. BOYE, *Mgr. and A. Tr. Off.*	----------	50 000 000	45 872 010							
		WITH BANK O	F AMERICA OPE	RATES 410 BRAN	CHES IN CALIFO	RNIA.								
▲Sonora 2278 Tuolumne H10	**BANK OF AMERICA** 90-765 dB⑧T•‡'67	----------	----------	J. B. RYAN, *Mgr.*	----------	4,000,000	2,137,030							
		WITH BANK O	F AMERICA N.T.	& S.A. OPERAT	ES 410 BRANCH	ES IN C	ALIFO	RNIA.						
" ----- "	First National Bank Jun30Stmt. 90-414 dB⑧•‡'04	C. H. Segerstrom	Rowan Hardin G. T. Barron J. E. Baer	W. E. Burden	G. A. Griffin R. F. Odgers Kate S. Oneto	150,000	111,730	2,074,990	544,950	1,643,240	776,100	95,520	366,820	N. City, N. Y.; Cont. Ill. Bk. & Tr. Co., Chi.; Crocker 1st N. and Anglo Calif. N., San F.
" ----- "	Tuolumne County Bank Jun30Stmt. 90-413 ⑧‡$'98	C. H. Segerstrom	G. T. Barron	W. E. Burden G. A. Griffin, *A. C.*	R. F. Odgers Kate S. Oneto	75,000	52,640	948,130		825,770	169,280	28,300	52,410	Crocker 1st N., W. F. Bk. & Un. Tr. Co., and Anglo Calif. N., San F.
Soquel 900 Santa Cruz J6	Citizens Com'l & Sav. Bk. Jun30Stmt. 90-1328 d⑧‡$'30	Geo. A. Morgan	J. L. Vetterle	H. A. Wright	C. H. Wright	50,000	11,160	263,360	30,210	115,840	185,740	30,020	23,140	Cent. Han. Bk. & Tr. Co., N. Y.; W. F. Bk. & Un. Tr. Co., San F.; County 1st N., Santa Cruz.
Southgate 19,632 ⟦Los Angeles O15	**BANK OF AMERICA** 90-1220 dB⑧T•‡$'67 (*Formerly at Walnut Park*)	----------	E. C. SCHULZ, *Mgr.*	----------	----------	4,000,000	2,137,030							
		WITH BANK O	F AMERICA N.T.	& S. A. OPERAT	ES 410 BRANCH	ES IN C	ALIFO	RNIA.						
" ----- "	*Firestone Park State Bank*	(*Closed January 7,*	1932)											
" ----- "	*South Gate National Bank*	(*Closed January 13,*	1932)											
So. Pasadena 13,730 ⟦Los Angeles O15	**BANK OF AMERICA** 90-1043 dB⑧T•‡$'67	----------	O. R. CLANTON, *Mgr.*	----------	----------	4,000,000	2,137,030							
		WITH BANK O	F AMERICA N.T.	& S.A. OPERAT	ES 410 BRANCH	ES IN C	ALIFO	RNIA.						
" ----- "	**SECURITY-FIRST NATIONAL BANK OF LOS ANGELES** 90-265 dB⑧T•‡'22	----------	C. M. CHURCH, *V. P. and Mgr.*	D. L. BRAINERD, *A. Mgr.*	R. W. MEATHERINGHAM, *A. Mgr.*	(South	Pasade	na Bran	ch. *For*	*Complet*	*e Report*	*See Head*	*Office,*	
		ONE OF 127 O	FFICES AND B	RANCHES OPER	ATED IN SOUTH	ERN C	ALIFO	RNIA.						
South San Francisco 6193 San Mateo F17	**BANK OF AMERICA NATL. TR. & SAVGS. ASSN.** 90-1080 ⑧T•‡'67	G. W. HOLSTON, *Ch. Adv. Bd. and A. Tr. Off.*	----------	A. BERTOLOZZI, *Mgr.*	----------	50 000 000	45 872 010							
		WITH BANK O	F AMERICA OPE	RATES 410 BRAN	CHES IN CALIFO	RNIA.								
" ----- "	Bank of So. San Francisco Jun30Stmt. 90-669 dB⑧•‡$'05	I. H. Potter	H. L. Haaker S. Lombardi	E. N. Fourcans	----------	150,000	135,520 (Incl. Res.)	2,158,120	40,320	1,153,210	994,890	90,630	245,230	Irv. Tr., N. Y.; 1st N., Chi.; Am. Tr., San F.
St. Helena 1582 Napa H5	**BANK OF AMERICA NATL TR. & SAVGS. ASSN.** 90-437 ⑧T•‡'67	----------	F. L. ALEXANDER	P. R. ALEXANDER, *Mgr.* L. G. CLARK, *A. V. P.*	G. P. KETTLEWELL, *A. Mgr.*	50 000 000	45 872 010							
		WITH BANK O	F AMERICA OPE	RATES 410 BRAN	CHES IN CALIFO	RNIA.								

LOS ANGELES - PASADENA
SAN FRANCISCO
WILLIAM R. STAATS CO.
PACIFIC COAST SECURITIES
BOUGHT — SOLD — QUOTED

Digitized for
https://fraser.stlouisfed.org
Federal Reserve Bank of St. Louis

Number under Name of Bank is the New Transit Number given to each bank in U. S. exclusively by The Rand-McNally Bankers' Directory, under the authority of The American Bankers Ass'n.

CALIFORNIA—Continued

Non-Bank Towns with Nearest Banking Point (Indexed Acces.), Lawyers, Laws (indexed) in back of this volume. For Interest Rates, Holidays, etc., see Laws.

Town and County. ▲County Seats. 12 Fed. Res. Dist. ‖ Los Angeles Br.	●Mem. A.B.A. ⁿNew §State †Priv. ‡Mem. State B. Ass'n. [Estab. ◆Fed. Res. Depts: T-Trust B-Bond d-Safe Deposit Ⓢ Savings	President.	Vice-President.	Cashier.	Ass't Cashier.	Liabilities. Paid-up Capital	Surplus and Profits	Deposits	Other Liabilities	Resources. Loans and Discounts	Bonds and Securities	Miscellaneous	Cash & Exchanges, Due from Banks	Principal Correspondents.
▲Stockton...47,963 San Joaquin H 8	*BANK OF AMERICA NATL. TRUST AND SAVINGS ASSN. d◉T●‡'67	(90-109) Stockt F. A. FERROGGIAR Mgrs.. L. BACIGAL	on Main Office●: O. V. P. UPI, A. V. P.	A. D. ROTHENBUSH, A. J. ZITLAU and E.	Vice-President; J. WAIT, V. P. and A.	$ 50 000 000	$ 45 872 010							
		(90-104) Hunte A. Mgr.	r Square Branch	●: L. J. ROSSI, Mg	r.; L. M. WESTPHAL,	(See San	Francisc	o or Los	Angeles,	Calif.)				
		(90-1192) East S	ide Branch●: W. J.	ARMANINO, Mgr.; E.	P. PEIRANO, A. Mgr.		WITH B	ANK O	F AME	RICA O	PERAT	ES		
							410 BR	ANCHES	IN CA	LIFOR	NIA.			
" ——— "	*First National Bank Jun30Stmt. 90-105 d◉T●‡'73	Percy T. Cleghorn	W. B. Nutter J. E. Henry	F. A. Cramblitt	J. W. Brown A. E. Gregson	200,000	585,610	$2 538 650 (Trust D	$ 106,000 epartmen	$ 971,750 t Resourc	$1 930 950 es $383,5	$ 116,150 80)	$ 411,420	1st N., N. Y. and Chi.; Crocker 1st N., Am. Tr. Co., and Bk. of Calif. N. A., San F.
" ——— "	Stockton Morris Plan Co.●'17 Jun30Stmt. 90-111	E. B. Fuld, Ch. of Bd. and Pres.	C. G. Wakefield M. Davidson	Chas. Finkbohner, Tr. E. Krenz, A. Sec.	A. B. Ellis. Sec. M. M. McFarland, A. Sec.	50,000	58,000	———	364,000	421,000	29,000	8,000	14,000	
" ——— "	*STOCKTON SAV. AND LOAN BANK Jun30Stmt. 90-103 d◉T●‡$'67	E. L. WILHOIT, Ch. of Bd. and Pres.	T. E. CONNOLLY C. G. GRUNSKY, V. P. and Tr. Off.	R. L. EBERHARDT, V. P. and Cash.	J. F. McCLORY, A. C. and Sec. A. N. DRAPER P. S. SMITH W. T. LEWIS	1,000,000	1,000,000	9,082,570 (Tru	233,970 st Resou	6,803,030 rces $360	3,337,540 ,130)	470,660	705,310	Bk. of N. Y. & Tr., N. Y.; Cont. Ill. Bk. & Tr. Co., Chi.; Secur.-1st N. and Cal., Los A.; Bk. of Cal. N. A., W. F. Bk. & Un. Tr., and Anglo-Calif. N., San F.; Cap. N., Sac.; Cent. N., Oakland.
		A GENERAL BANKING BUSINESS TRANSACTED. LARGEST INDEPENDENT BANK IN THE SAN JOAQUIN VALLEY. COLLECTIONS GIVEN CAREFUL ATTENTION.												
" ——— "	*Union Safe Deposit Bank Jun30Stmt. 90-108 d◉T●‡$'06	E. C. Stewart	J. A. Plummer	C. E. Stewart		375,000	76,450	2,001,840	11,250	827,140	875,450	445,250	316,700	Chase N., N. Y.; Cont. Ill. Bk. & Tr. Co., Chi.; Crocker 1st N., San F.
" ——— "	Stockton Clearing House (Members indicated by a*)	E. L. Wilhoit	A. D. Rothenbush	R. R. Beatie, Sec.										
Suisun City...905 Solano A21	BANK OF AMERICA 90-530 d◉T●‡$'67	———	———	ARTHUR GARBEN, Mgr.	———	4,000,000 (Suisun	2,137,030 Branch.	See San	Francisc	o or Los	Angeles,	Calif.)		
		WITH BANK O	F AMERICA N.T.	& S.A. OPERAT	ES 410 BRANCH	ES IN C	ALIFO	RNIA.						
" ——— "	Bank of Suisun National Association. 90-529.. d◉●‡'76 Jun30Stmt.	R. D. Robbins, Jr.	F. S. Jones W. C. Robbins	P. E. Mertz	C. E. Torp J. W. Kinloch	100,000	201,920	1,461,870	———	1,121,080	480,010	69,110	93,590	Chase N. and N. City, N. Y.; Cont. Ill. Bk. & Tr. Co., Chi.; Anglo-Calif. N., San F.; Cal. N., Sac.
Sunnyvale...3094 Santa Clara H22	BANK OF AMERICA NATL. TR. & SAVGS. ASSN. 90-672 ◉T●‡'67	———	———	C. H. FOREHAND, Mgr.	———	50 000 000 (Sunny	45 872 010 vale Bra	nch. See	San Fran	cisco or L	os Angele	s, Calif.)		
		WITH BANK O	F AMERICA OPE	RATES 410 BRAN	CHES IN CALIFO	RNIA.								
▲Susanville...1358 Lassen D10	BANK OF AMERICA 90-739 d◉T●‡$'67	JULES ALEXANDER, Mgr.	G. H. TAYLOR, A. Mgr.	———	———	4,000,000 (Susanv	2,137,030 ille Bra	nch. See	San Fra	ncisco or	Los Ang	eles, Cal	if.)	
		WITH BANK O	F AMERICA N.T.	& S.A. OPERAT	ES 410 BRANCH	ES IN C	ALIFO	RNIA.						
" ——— "	Bank of Lassen County Jun30Stmt. 90-673 d◉●‡$'92	F. E. Humphrey	C. B. Clark J. B. Spalding	C. H. Bridges, V. P. and Cash.	N. G. Mathews, Asst. Cash. & Sec. C. M. Hall	200,000	79,150	1,261,990	90,000	808,440	667,160	85,620	69,920	Chem. Bk. & Tr. Co., N. Y.; Bk of Cal. N. A. and W. F. Bk. & U. Tr., San F.; Calif N., Sac.
Sutter Creek 1013 Amador H 8	Bank of Amador County ‡$'09 90-674	(Branch)	———	———	F. J. Payne	(See Hea	d Office,	Jackson,	Calif.)	———	———	———	———	Crocker 1st N., San F.

LOS ANGELES - PASADENA SAN FRANCISCO
WILLIAM R. STAATS CO.
PACIFIC COAST SECURITIES BOUGHT — SOLD — QUOTED

Number under Name of Bank is the New Transit Number given to each bank in U. S. exclusively by The Rand-McNally Bankers' Directory, under the authority of The American Bankers Ass'n.

CALIFORNIA—Continued

Non-Bank Towns with Nearest Banking Point (Indexed Acces.), Lawyers, Laws (indexed) in back of this volume. For Interest Rates, Holidays, etc., see Laws.

Town and County. ▲County Seats. 12 Fed. Res. Dist. ⌊ Los Angeles Br.	●Mem. A.B.A. ⁿNew §State †Priv. ‡Mem. State B. Ass'n. [Estab. ◆Fed. Res. Depts: T-Trust B-Bond d-Safe Deposit Ⓢ Savings	President.	Vice-President.	Cashier.	Ass't Cashier.	Liabilities. Paid-up Capital	Surplus and Profits	Deposits	Other Liabilities	Resources. Loans and Discounts	Bonds and Securities	Miscellaneous	Cash & Exchanges, Due from Banks	Principal Correspondents.
Taft 3442 Kern M12	**BANK OF AMERICA NATL. TR. & SAVGS. ASSN.** 90-708 ⓈT●‡'67	WITH BANK O	F AMERICA OPE	H. E. CLARK, *Mgr. and A. Tr. Off.*	RATES 410 BRAN	$ 50 000 000 (Taft Br	$ 45 872 010 anch. Se	CHES IN CALIFO	RNIA. ancisco o	r Los An	geles, Cal	.)		
" ------ "	State Bank of Taft d Ⓢ●‡$'22 Jun30Stmt. 90-1028	H. F. Owen	J. C. Ramsey L. D. Bachelder, *V. P. and Mgr.*	H. J. Crossan C. L. Woods, *Tr.*	E. G. Hoffman	114,600	26,610	$ 850,190		$ 484,190	$ 275,750	$ 79,020	$ 152,450	Chase N., N. Y.; Anglo Calif. N., San F.; Far. & Merch. N., Los A.; Wells Fargo Bk. & Un. Tr., San F.
Tehachapi 736 Kern M14	Bank of Tehachapi Ⓢ●‡$'92 Jun30Stmt. 90-676	Phil Marx	Albert C. Ancker	W. R. Powers		35,000	36,130	266,570	$ 3,880	179,030	123,450	12,990	26,110	Irv. Tr. Co. and Chase N., N. Y.; Far. & Merch. N., Los A.; Anglo Calif. N., San F.
Temecula 325 ⌊ Riverside P18	First National Bank d Ⓢ●‡'14 Jun30Stmt. 90-819	Mahlon Vail	G. A. Burnham Hugo Guenther	J. W. Chisholm		25,000	21,330	132,720		93,180	58,200	8,910	18,770	Secur.-1st N., Los A.; Citiz. N. Tr. & Sav., Riverside.
Temple City 400 ⌊ Los Angeles O16	Temple National Bank Jun30Stmt. 90-1143 dⓈ●‡'25	Geo. Robins	I. M. Duvall D. D. Coughran	I. M. Duvall Roy Teeters, *Sec.*	W. L. Wilkes	25,000	12,180	122,530		49,410	58,400	29,590	22,300	Bk. of Am. N. Tr. & Sav. Assn., Los A.; W. F. Bk. & Un. Tr. Co., San F.
Terminal Island 1046 ⌊ Los Angeles O15	California Bank ●$'04 90-1252 (*Member of San Pedro Clearing House*)			A. F. Franklin, *Mgr.*	L. N. Libby, *Pro.-Mgr.*	5,000,000 (Term	4,650,400 inal Isla	nd Office	See	Head Offi	ce Los A	ngeles, C	alif.)	Cent. Han. Bk. & Tr., Chase N., Gty. Tr., N. City, N. Y.; Cont. Ill. Bk. & Tr., Chi.; 1st N., Pitt.; Bk. of Calif. N. A., Crocker-1st N., and Wells Fargo Bk. & Un. Tr. San F.
Thermal 1567 ⌊ Riverside P21	*Coachella Valley State Bank*	(*Closed November 4, 1931*)												
Tiburon 327 Marin D16	**AMERICAN TRUST COMPANY** ◆ 90-1137 ⓈT‡$'54			C. D. Owen, *Mgr.*	Ben Sewell, *A. Mgr.*	(Tiburo	n-Belve	dere Br	anch. S	ee Head	Office Sa	n Franci	sco, *Calif.*)	
Tipton 2598 Tulare L12	**BANK OF AMERICA NATL. TR. & SAVGS. ASSN.** 90-997 ⓈT●‡'67	WITH BANK O	F AMERICA OPE	W. E. DUNLAP, *Mgr.*	A. C. ROSENTHAL, *A. Mgr.* RATES 410 BRAN	50 000 000 (Tipton	45 872 010 Branch	CHES IN CALIFO	. See S	an Franc	isco or L	os Angele	s, *Calif.*)	
Tomales 1051 Marin H4	**BANK OF AMERICA NATL. TR. & SAVGS. ASSN.** 90-678 ⓈT●‡'67	WITH BANK O	F AMERICA OPE	CHAS. J. CONTINI, *Mgr.*	(RATES 410 BRAN	50 000 000 (Tomale	45 872 010 s Branc	CHES IN CALIFO	h. See S	an Franc	isco or L	os Angele	s, *Calif.*)	
Torrance 7271 ⌊ Los Angeles R2	**BANK OF AMERICA NATL. TR. & SAVGS. ASSN.** 90-1009 ⓈT●‡'67	WITH BANK O	F AMERICA OPE	J. W. LEECH, *Mgr.*	RATES 410 BRAN	50 000 000 (Torran	45 872 010 ce Bran	CHES IN CALIFO	ch. See	San Fra	nciso or	Los Ange	les, Calif	.)
------ "	First National Bank d Ⓢ●‡'13 Jun30Stmt. 90-800	James W. Post	G. W. Neill	R. J. Deininger	W. E. Schlick	50,000	77,410	507,710	142,170	310,030	327,150	60,120	79,990	Cent. Han. Bk. & Tr. Co., N. Y.; Secur.-1st N., Los A.; Am. Tr. Co., San F.
Tracy 3829 San Joaquin I7	**AMERICAN TRUST COMPANY** ◆ 90-458 ⓈT●‡$'54			Wm. Larsen, *A. Sec. and Mgr.*	R. O. Becklund, *A. Mgr.*	(Tracy	Branch.	See Hea	d Office,	San Fra	ncisco, C	alif.)		
" ------ "	**BANK OF AMERICA NATL. TR. & SAVGS. ASSN.** 90-459 ⓈT●‡'67	A. GRUNAUER, *Ch. Adv. Bd.* WITH BANK O	F AMERICA OPE	A. R. ARNOLD, *Mgr. and A. Tr. Off.*	RATES 410 BRAN	50 000 000 (Tracy	45 872 010 Branch.	CHES IN CALIFO	See San	Francisc	o or Los	Angeles,	Calif.)	

LOS ANGELES - PASADENA
SAN FRANCISCO
WILLIAM R. STAATS CO.
PACIFIC COAST SECURITIES
BOUGHT — SOLD — QUOTED

Digitized for
https://fraser.stlouisfed.org
Federal Reserve Bank of St. Louis

Number under Name of Bank is the New Transit Number given to each bank in U. S. exclusively by The Rand-McNally Bankers' Directory, under the authority of The American Bankers Ass'n.

CALIFORNIA—Continued

Non-Bank Towns with Nearest Banking Point (Indexed Acces.), Lawyers, Laws (indexed) in back of this volume. For Interest Rates, Holidays, etc., see Laws.

Town and County. ▲County Seats. 12 Fed. Res. Dist. ⌊ Los Angeles Br.	●Mem. A.B.A. ¤New §State †Priv. ‡Mem. State B. Ass'n. [Estab. ◆Fed. Res. Depts: T-Trust B-Bond d-Safe Deposit Ⓢ Savings	President.	Vice-President.	Cashier.	Ass't Cashier.	Liabilities. Paid-up Capital	Surplus and Profits	Deposits	Other Liabilities	Resources. Loans and Discounts	Bonds and Securities	Miscellaneous	Cash & Exchanges, Due from Banks	Principal Correspondents.
Truckee ____1525 Nevada F10	**BANK OF AMERICA NATL. TR. & SAVGS. ASSN.** 90-1077 ⒹⓈ⊺●‡'67	----------	----------	C. B. WHITE, *Mgr.*	----------	$ 50 000 000	$ 45 872 010							
		WITH BANK O	F AMERICA OPE	RATES 410 BRAN	CHES IN CALIFO	(Trucke	e Branc	h. *See S*	*an Franc*	*isco or L*	*os Angel*	*es, Calif.*	)	
Tujunga ____2311 ⌊ Los Angeles O14	*Tujunga Valley Bank* ----------	(*Closed January 15, 1932*)												
Tulare ____6207 Tulare K12	**BANK OF AMERICA NATL. TR. & SAVGS. ASSN.** 90-949 ⒹⓈ⊺●‡'67	----------	W. E. DUNLAP, *Mgr.*	A. C. ROSENTHAL, *A. Mgr. and A. Tr. Off.*	----------	50 000 000	45 872 010							
		WITH BANK O	F AMERICA OPE	RATES 410 BRAN	CHES IN CALIFO	(Tulare	Branch.	*See San*	*Francisc*	*o or Los*	*Angeles,*	*Calif.*)		
" —— "	**SECURITY-FIRST NATIONAL BANK OF LOS ANGELES** 90-353 ⒹⒷⓈ⊺●‡'22	----------	GEO. F. GILL, *Tulare V. P. (Inactive)*	W. P. WILLIAMS, *Mgr.*	J. M. ALLEN, *A. Mgr.*	(Tulare	Branch.	*For Com*	*pleteRepo*	*rt See He*	*ad Office,*	*Los Ang*	*eles*)	
		ONE OF 127 O	FFICES AND B	RANCHES OPER	ATED IN SOUTH	ERN C	ALIFO	RNIA.						
Turlock ____4276 Stanislaus I9	**BANK OF AMERICA** 90-322 ⒹⒷⓈ⊺●‡$'67	----------	T. B. WHIPPLE, *V. P. and Mgr.*	L. T. BROWN, *A. Mgr.*	W. W. FERGUSON, *A. Mgr.* WALTER MOLINE, *A. Mgr.*	4,000,000	2,137,030							
		WITH BANK O	F AMERICA N.T.	& S.A. OPERAT	ES 410 BRANCH	(Turloc	k Branc	h. *See*	*San Fra*	*ncisco or*	*Los Ang*	*eles, Cali*	*f.*)	
" —— "	First National Bank in Turlock ---90-446 ---●‡'30 Jun30Stmt.	J. E. Weaver ----	Claus Johnson ----	Roy E. Weaver ----	H. R. Anderson ---- Lester H. Shock	75,000	16,120	$ 398,260	$ 1,050	$ 151,380	$ 188,150	$ 2,250	$ 148,650	Cent. Han. Bk. & Tr. Co., N. Y.; Cont. Ill. Bk. & Tr. Co., Chi.; Bk. of Am. N. Tr. & Sav. Assn. and W. F. Bk. & Un. Tr. Co., San F.
" —— "	Peoples State Bank ---dⒹ§'07 Jun30Stmt. 90-1324	J. E. Weaver ----	Claus Johnson ----	Roy E. Weaver ----	H. R. Anderson --- L. H. Shock	75,000	7,170	659,940	25,000	331,730	325,010	57,150	53,230	Am. Tr. Co. and Bk. of Am. N. A., San F.
" —— "	Security State Bk. dⒷⓈ●‡$'22 Jun30Stmt. 90-992	Fred Knudsen ---- A. P. Klint, *Ch.*	E. A. Malmberg --- C. H. Widlund, *Sec.*	E. A. Malmberg --- Otto Swanson, *Tr.*	F. V. Rajcs ----	50,000	15,300	327,320	220	157,800	140,410	44,400	50,230	Cent. Han. Bk. & Tr. Co., N.Y.; Crocker 1st N. and Pac. N., San F.
Tustin ____926 ⌊ Orange R7	First National Bank --Ⓢ●‡'11 Jun30Stmt. 90-725	C. A. Vance ---- C. E. Utt, *Ch.*	John Dunstan ----	W. S. Leinberger --	----------	50,000	45,410	293,830	91,400	257,580	115,490	24,850	82,730	Cent. Han. Bk. & Tr. Co., N.Y.; Citiz. N. Tr. & Sav., Los A.
▲Ukiah ____3124 Mendocino F3	**BANK OF AMERICA NATL. TR. & SAVGS. ASSN.** 90-405 ⒹⓈ⊺●‡'67	----------	----------	D. M. GRANT, *Mgr. and A. Tr. Off.*	----------	50 000 000	45 872 010							
		WITH BANK O	F AMERICA OPE	RATES 410 BRAN	CHES IN CALIFO	(Ukiah	Branch.	*See San*	*Francisc*	*o or Los*	*Angeles,*	*Calif.*)		
" —— "	*First National Bank* ----------	(*Purchased by Savi*	*ngs Bank of Mendo*	*cino County, August*	19, 1931)									
" —— "	Sav. Bk. of Mendocino Co. Jun30Stmt. 90-406 dⒹ●‡$'03	Chas. M. Mannon, *Ch. of Bd. and Pres.*	A. L. Tracy ----	Wm. Bromley ---- C. H. Duncan, *A. C.*	O. R. Archer ---- F. C. Bull	130,000	52,360	1,899,130	----------	1,146,060	708,540	64,700	162,270	Gty. Tr. Co., N. Y.; W. F. Bk. & Un. Tr. Co., and Crocker-1st N., San F.; Calif. N., Sac.
Upland ____4713 ⌊ SanBernard'o P8	*BANK OF AMERICA 90-384 ⒹⒷⓈ⊺●‡$'67	----------	----------	R. C. NORTON, *Mgr.*	----------	4,000,000	2,137,030							
		WITH BANK O	F AMERICA N.T.	& S.A. OPERAT	ES 410 BRANCH	(Uplan	d Branc	h. *See*	*San Fran*	*cisco or*	*Los Ange*	*les, Calif.*	)	
" —— "	*First National Bank. Ⓢ●‡'06 Jun30Stmt. 90-385 (**Members of San Antonio*	Chas. V. Barr ---- *Regional Clearing*	A. Podrasnik ---- R. F. Lemon *House, Chino, Calif*	H. S. Wilson ----	C. D. DuVall ---- A. S. Barr	50,000	93,140	926,750	50,470	356,620	423,650	31,860	308,230	Irv. Tr. Co., N. Y.; Cont. Ill. Bk. & Tr. Co., Chi.; Citiz. N. Tr. & Sav. and Secur.-1st N., Los A.; Anglo Calif. N., San F.

LOS ANGELES - PASADENA
SAN FRANCISCO
WILLIAM R. STAATS CO.
PACIFIC COAST SECURITIES
BOUGHT — SOLD — QUOTED

Town and County. ▲County Seats. 12 Fed. Res. Dist. ⌊Los Angeles Br.	●Mem. A.B.A. ⁿNew §State †Priv. ‡Mem. State B. Ass'n. [Estab. ◆Fed. Res. Depts: T-Trust B-Bond d-Safe Deposit Ⓢ Savings	President.	Vice-President.	Cashier.	Ass't Cashier.	Liabilities. Paid-up Capital	Liabilities. Surplus and Profits	Liabilities. Deposits	Liabilities. Other Liabilities	Resources. Loans and Discounts	Resources. Bonds and Securities	Resources. Miscellaneous	Resources. Cash & Exchanges, Due from Banks	Principal Correspondents.
Upper Lake ....185 **Lake F4**	Bank of Upper Lake dⒹ●‡§'21 Jun30Stmt. 90-965	J. A. Youngreen.... R. H. Sneed, *Ch.*	G. W. Johnson .... J. B. Baker	Marion Y. Bucknell	----------	$ 25,000	$ 11,620	$ 174,270	$ 4,010	$ 89,970	$ 93,450	$ 13,650	$ 17,830	Chase N., N. Y.; Am. Tr. Co., San F.; Sav. Bk. of Mendocino Co., Ukiah.
Vacaville.....1556 **Solano H6**	**BANK OF AMERICA NATL. TR. & SAVGS. ASSN.** 90-473 ⒹⓈ†●‡'67	----------	----------	E. J. COX, *Mgr. and A. Tr. Off.*	----------	50 000 000	45 872 010	ch. *See*						
		WITH BANK OF AMERICA OPERATES 410 BRANCHES IN CALIFORNIA.				(Vacaville Branch. *See San Francisco or Los Angeles, Calif.)*								
" ——— "	First National Bk. ...dⒹ●‡'10 Jun30Stmt. 90-474	W. B. Attkisson ..	S. P. Dobbins.....	M. W. Brazelton ..	M. Rago.....	50,000	25,340	176,630	84,850	127,290	167,810	27,330	14,380	Irv. Tr. Co., N. Y.; Am. Tr. Co., San F.; Calif. N., Sac.
" ——— "	Vacaville Savings Bk..Ⓢ‡§'10 Jun30Stmt. 90-475	W. B. Attkisson ..	S. P. Dobbins.....	M. W. Brazelton...	M. Rago	25,000	31,840	287,960	55,000	304,030	65,240	13,940	16,590	Am. Tr. Co., San F.; Calif. N., Sac.
Vallejo.....14,476 **Solano B19**	**BANK OF AMERICA NATL. TR. & SAVGS. ASSN.** 90-153 ⒹⓈ†●‡'67	----------	----------	L. R. COLEMAN, *V. P. and Mgr.*	----------	50 000 000	45 872 010	. *See San*						
		WITH BANK OF AMERICA OPERATES 410 BRANCHES IN CALIFORNIA.				(Vallejo Branch			*Francisco or Los Angeles, Calif.)*					
" ——— "	Mechanics & Merchants National Bank.....dⒹ●‡'29 Jun30Stmt. 90-1316	Dan Foley.....	Chas. N. Bessac.... H. L. Freudenberg	Chas. N. Bessac ...	Harry F. Buss.....	100,000	54,570	763,200	106,490	310,510	427,960	28,120	257,660	Chase N., N. Y.; Capitol N., Sac.; Anglo Calif. N., San F.
" ——— "	**VALLEJO COM'L NATIONAL BANK** Jun30Stmt. 90-154 dⒹ ●'18	T. J. O'HARA, *Ch. of Bd. and Pres.*	B. C. BRYNE..... C. F. GEORGE	C. F. GEORGE.....	G. H. MORAN.....	100,000	116,190	1,823,840	1,740	501,070	1,179,250	103,320	258,120	N. City, N. Y.; Bk. of Am. N. Tr. & Sav. Assn., San F.
Valley Ford....162 **Sonoma H4**	**BANK OF AMERICA** 90-680 dⒷⒹ†●‡§'67	----------	B. B. HINSHAW.....	C. A. LeBARON, *Mgr.*	A. M. J. BADASHE, *A. Mgr.*	4,000,000	2,137,030	anch.	*See San*	*Francisc*	*o or Los*	*Angeles,*	*Calif.)*	
		WITH BANK OF AMERICA N.T. & S.A. OPERATES 410 BRANCHES IN CALIFORNIA.				(Valley Ford Br								
Van Nuys ..... ⌊**Los Angeles P2**	**BANK OF AMERICA NATL. TR. & SAVGS. ASSN.** 16-195 ⒹⓈ†●'67	----------	----------	I. H. MALIN, *Mgr.* --	----------	50 000 000	45 872 010	nch. *Se*						
		WITH BANK OF AMERICA OPERATES 410 BRANCHES IN CALIFORNIA.				(Van Nuys Bra			*e San Fr*	*ancisco o*	*r Los An*	*geles, Cal*	*if.)*	
" ——— "	**CALIFORNIA BK.** 90-728 Ⓢ●‡§'04	----------	W. E. Chisholm, Jr., *V. P. and Mgr.*	Ralph H. Peterson, *A. Mgr.*	----------	5,000,000	4,650,400	ce. *S*						Cent. Han. Bk. & Tr., Chase N., Gty. Tr., N. City, N. Y.; Cont. Ill. Bk. & Tr., Chi.; 1st N., Pitt.; Bk. of Calif. N. A., Crocker-1st N. and Wells Fargo Bk. & Un. Tr., San F.
		All banking matters promptly handled.				(Van Nuys Offi			*ee Head*	*Office, Lo*	*s Angele*	*s, Calif.)*		
" ——— "	**SECURITY-FIRST NATIONAL BANK OF LOS ANGELES** 90-729 dⒷⒹ†●‡'26 *	----------	----------	C. C. BOWERMAN, *Mgr.*	F. N. HIGH, *A. Mgr.*	(VanNuys Bran		ch. *For*	*Complete*	*Report, S*	*eeHeadO*	*ffice, Los*	*Angeles)*	
		ONE OF 127 OFFICES AND BRANCHES OPERATED IN SOUTHERN CALIFORNIA.												
Venice ..... ⌊**Los Angeles Q2**	**BANK OF AMERICA NATL. TR. & SAVGS. ASSN.** 90-983 ⒹⓈ†●‡'67	----------	----------	A. E. GLAD, *Mgr.*---	----------	50 000 000	45 872 010	. *See Sa*	*n Franci*	*sco or Lo*	*s Angeles*	*, Calif.)*		
		WITH BANK OF AMERICA OPERATES 410 BRANCHES IN CALIFORNIA.				(Venice Branch								
" ——— "	*First National Bank*.....	*(Closed December 18, 1931)*												
" ——— "	***SECURITY-FIRST NATIONAL BANK OF LOS ANGELES** 90-766 dⒷⒹ†‡'23	----------	----------	H. HERTEL, *Mgr.*----	M. E. ARMITAGE, *A. Mgr.*	(Venice Branch		. *For Co*	*mplete R*	*eport See*	*Head Offi*	*ce, Los A*	*ngeles)*	
		ONE OF 127 OFFICES AND BRANCHES OPERATED IN SOUTHERN CALIFORNIA.												
" ——— "	*Venice Savings Bank*.....	*(Closed for liquidation, December 19, 1931)*												
" ——— "	*Washington Commercial & Savings Bank*.....	*(Closed April 26, 1932)*												
	*(*Member Santa Monica Bay*	*Clearing House)*												

LOS ANGELES - PASADENA
SAN FRANCISCO
WILLIAM R. STAATS CO.
PACIFIC COAST SECURITIES
BOUGHT — SOLD — QUOTED

Digitized for
https://fraser.stlouisfed.org
Federal Reserve Bank of St. Louis

Number under Name of Bank is the New Transit Number given to each bank in U. S. exclusively by The Rand-McNally Bankers' Directory, under the authority of The American Bankers Ass'n.

CALIFORNIA—Continued

Non-Bank Towns with Nearest Banking Point (Indexed Acces.), Lawyers, Laws (indexed) in back of this volume. For Interest Rates, Holidays, etc., see Laws.

Town and County. ▲County Seats. Fed. Res. Dist. 12 L Los Angeles Br.	●Mem. A.B.A. ⁿNew §State †Priv. ‡Mem. State B. Ass'n. [Estab. ◆Fed. Res. Depts: T-Trust B-Bond d-Safe Deposit ⑤ Savings	President.	Vice-President.	Cashier.	Ass't Cashier.	Liabilities. Paid-up Capital	Liabilities. Surplus and Profits	Liabilities. Deposits	Liabilities. Other Liabilities	Resources. Loans and Discounts	Resources. Bonds and Securities	Resources. Miscellaneous	Resources. Cash & Exchanges, Due from Banks	Principal Correspondents.
▲Ventura 11,603 L Ventura O12	**BANK OF AMERICA** 90-344 dB⑤T●‡$'67	----------	----------	JOS. M. ARGABRITE. *V. P. and Mgr.*	F. L. DAVIS. J. MILLER. *A. Mgrs.*	$ 4,000,000	$ 2,137,030	----------	----------	----------	----------	----------	----------	
	COMBINED BA NKS OPERATE 4			**10 BRANCHES IN**	**CALIFO RNIA.**	(Ventur	a Count	y Branc	h. *See S*	*an Franc*	*isco or Lo*	*s Angeles*	*, Calif.)*	
" ---------- "	**BANK OF AMERICA** **NATL. TR. & SAVGS. ASSN.** 90-342 ⑤T●‡'67	----------	----------	J. A. LAGOMARSINO. *Mgr.*	L. E. YOUNGGREN. F. L. DAVIS, *A. Mgrs.*	50 000 000	45 872 010	----------	----------	----------	----------	----------	----------	
	COMBINED BA NKS OPERATE 4			**10 BRANCHES IN**	**CALIFORNIA.**	(Ventur	a Branc	h. *See S*	*an Fran*	*cisco or*	*Los Ange*	*les, Calif.*	)	
" ---------- "	**UNION NAT. BANK** Jun30Stmt. 90-1177 dB⑤T●‡'26	W. H. DUVAL T. G. GABBERT, *Ch.*	E. C. COREY. *Exec. V. P. and Tr. Off.* J. P. THILLE	H. M. WALKER, JR., *Cash. and A. Tr. Off.*	----------	200,000	120,870	$1 562 150	$ 206,720	$ 600,670	$1 155 460	$ 42,690	$ 290,920	Irv. Tr. Co., N. Y.; Cont. Ill. Bk. & Tr. Co., Chi.; Am. Tr. Co. and Crocker 1st N., San F.; Secur.-1st N., Los A.
Vernon 1269 L Los Angeles O15 (*Los Angeles P.O.*)	**BANK OF AMERICA** **NATL TR. & SAVGS. ASSN.** 90-848 d⑤T●‡'67	----------	----------	C. V. BECWAR, *Mgr.*	L. G. CROPPER. *A. Mgr.*	50 000 000	45 872 010	----------	----------	----------	----------	----------	----------	
	WITH BANK O F AMERICA OPE			**RATES 410 BRAN**	**CHES IN CALIF**	(Verno	n Branc	h. *See S*	*an Franc*	*isco or L*	*os Angele*	*s, Calif.)*		
" ------ "	Citizens National Trust & Savings Bank ---- dB⑤T$'90 90-1033	----------	Earle R. Hilbert, Jr., *V. P. and Mgr.*	----------	W. L. Dickinson, *A. Mgr.*	(*Central*	*Manufac*	*turing D*	*istrict Br*	*anch. Se*	*e Head O*	*ffice, Los*	*Angeles)*	
" ---------- "	**FIRST NATIONAL BANK** Jun30Stmt. 90-878 d⑤●‡'19	J. B. Leonis J. B. Leonis, Jr., *Asst. to Pres.*	F. E. Burger J. J. Doyle W. J. Boyle	A. L. Hill	L. M. Gray W. T. Jennings	25,000	227,830	1,825,240	10,180	693,310	517,650	23,990	853,290	N. City, N. Y.; Cont. Ill. Bk. & Tr. Co., Chi.; Citiz. N. Tr. & Sav., Los A.; W. F. Bk. & Un. Tr. Co., San F.
Victorville 2164 L San Bernard'o N18	*First National Bank* ----------	(*Closed December 17, 1931. Receiver appointed*)												
▲Visalia 7263 Tulare K12	**BANK OF AMERICA** **NATL. TR. & SAVGS. ASSN.** 90-267 ⑤T●‡'67	R. E. HYDE, *Ch. Adv. Bd.*	----------	B. I. HESSE, *Mgr. and A. Tr. Off.*	JULIUS B. NIELSEN. *A. Mgr.*	50 000 000	45 872 010	----------	----------	----------	----------	----------	----------	
	WITH BANK O F AMERICA OPE			**RATES 410 BRAN**	**CHES IN CALIFO**	(Visalia	Branch.	*See San*	*Francisc*	*o or Los*	*Angeles,*	*Calif.)*		
" ---------- "	**SECURITY-FIRST NATIONAL BANK OF LOS ANGELES** 90-269 dB⑤T●‡'22	J. R. BARBONI, *V. P. and Mgr.*	ORVAL OVERALL ----	F. C. BARBONI, C. ROY FOUCHT, *A. Mgrs.*	----------	(Visalia	Branch.	*For C*	*omplete R*	*eport See*	*Head Offi*	*ce, Los A*	*ngeles)*	
	ONE OF 127 O FFICES AND B			**RANCHES OPER**	**ATED IN SOUTH**	**ERN C**	**ALIFO**	**RNIA.**						
Vista 544 L San Diego R18	First National Bank d⑤●‡'28 Jun30Stmt. 90-1253	A. E. Bennett -----	S. C. McCurdy-----	J. J. Rutherford---	F. R. Myers -------	25,000	1,510	176,640	18,000	65,790	117,790	3,910	33,660	Secur.-1st N., Los A.
Walnut Creek 1014 Contra Costa D21	**BANK OF AMERICA** **NATL TR. & SAVGS. ASSN.** 90-682 ⑤T●‡'67	----------	----------	J. A. MITCHELL, *Mgr. and A. Tr. Off.*	J. A. WASSON. *A. Mgr.*	50 000 000	45 872 010	----------	----------	----------	----------	----------	----------	
	WITH BANK O F AMERICA OPE			**RATES 410 BRAN**	**CHES IN CALIFO**	(Walnu	t Creek	Branch	*. See Sa*	*n Franci*	*sco or Los*	*Angeles,*	*Calif.)*	
Walnut Grove 631 Sacramento H7	Bank of Alex. Brown Jun30Stmt. 90-688 d⑤●‡$'12	John S. Brown ----	A. A. Brown------	Stanford B. Brown	----------	125,000	179,250	1,442,730	----------	537,670	836,440	23,180	349,680	N. City, N. Y.; Calif. N., Sac.; W. F. Bk. & Un. Tr., San F.
Walnut Park ---- L Los Angeles O16 (*Hungt'n Park P.O.*)	*Walnut Park Nat'l Bank*-----	(*Closed January 2, 1932. Receiver appointed*)												
Wasco ---------- 1581 Kern M12	**BANK OF AMERICA** **NATL. TR. & SAVGS. ASSN.** 90-745 ⑤T●‡'67	----------	----------	J. F. W. VRBA, *Mgr.*--	----------	50 000 000	45 872 010	----------	----------	----------	----------	----------	----------	
	WITH BANK O F AMERICA OPE			**RATES 410 BRAN**	**CHES IN CALIFO**	(Wasco	Branch.	*See San*	*Francisc*	*o or Los*	*Angeles,*	*Calif.)*		
Waterford ---- 3178 Stanislaus I 9	Commercial & Savings Bank Jun30Stmt. 90-935 dB⑤●‡$'20	A. A. Galt ----------	W. C. Gordon------	S. E. Ayer----------	V. A. Spoonemore--	30,000	5,130	129,840	19,000	116,400	25,320	20,450	21,800	Crocker 1st N., San F.; Modesto Tr. & Sav., Modesto.

LOS ANGELES - PASADENA
SAN FRANCISCO
WILLIAM R. STAATS CO.
PACIFIC COAST SECURITIES
BOUGHT — SOLD — QUOTED

Number under Name of Bank is the New Transit Number given to each bank in U. S. exclusively by The Rand-McNally Bankers' Directory, under the authority of The American Bankers Ass'n.

CALIFORNIA—Continued

Non-Bank Towns with Nearest Banking Point (Indexed Acces.), Lawyers, Laws (indexed) in back of this volume. For Interest Rates, Holidays, etc., see Laws.

Town and County. ▲County Seats. 12 Fed. Res. Dis. ⌊ Los Angeles Br.	●Mem. A.B.A. ?New §State †Priv. ‡Mem. State B. Ass'n. [Estab. ◆Fed. Res. Depts: T-Trust B-Bond d-Safe Deposit Ⓢ Savings	President.	Vice-President.	Cashier.	Ass't Cashier.	Liabilities. Paid-up Capital	Surplus and Profits	Deposits	Other Liabilities	Resources. Loans and Discounts	Bonds and Securities	Miscellaneous	Cash & Exchanges, Due from Banks	Principal Correspondents.
Watsonville 8344 Santa Cruz J6	* BANK OF AMERICA NATL. TR. & SAVGS. ASSN. 90-280 ⓈT•‡'67	----------	----------	DUNN VAN GIESEN, Mgr.	----------	$ 50 000 000	$ 45 872 010	----------	----------	----------	----------	----------	----------	
		WITH BANK O	F AMERICA OPE	HARLOW B. FORD, A. Mgr.		(Watso	nville B	ranch.	See San	Francisc	o or Los	Angeles,	Calif.)	
		RATES 410 BRAN		CHES IN CALIFO		RNIA.								
" ---------- "	*Pajaro Valley Nat. Bk. Jun30Stmt. 90-282 dⒷⓈ•‡'88	W. N. Cumming	J. E. Porter	L. H. Lopes, V. P. and Cash.	J. S. Dondero H. V. Kadderly	100,000	214,470	$1 838 190	$ 419,380	$1 361 830	$ 643,140	$ 240,720	$ 326,350	Irv. Tr. Co., N. Y.; Cont. Ill. Bk. & Tr. Co., Chi.; Secur.-1st N., Los A.; Am. Tr. Co., San F.
" ---------- "	*Pajaro Valley Savings Bank Jun30Stmt. 90-281 Ⓢ•‡$'88	W. N. Cumming	J. E. Porter	L. H. Lopes	J. S. Dondero H. V. Kadderly	70,000	132,990	2,241,010	----------	1,791,280	362,690	86,620	203,410	Irving Tr. Co., N. Y.; W. F. Bk. & Un. Tr. Co., Bk. of Calif. N. A., Crocker 1st N., and Am. Tr. Co., San F.
" ---------- "	Watsonville Clearing House (Members indicated by a *)	Fred Burwash	J. S. Dondero	H. V. Kadderly, Sec. and Tr.	----------	----------	----------	----------	----------	----------	----------	----------	----------	
Watts	Farmers & Merchants Bank	(See Los Angeles)												
▲Weaverville 878 Trinity D3	Trinity County Bank Jun30Stmt. 90-685 Ⓢ•‡$1900	Mrs. E. C. Edwards	H. Gray	V. B. Young	Mrs. M. E. Gray, Sec.	25,000	6,380	179,430	----------	67,220	98,030	27,610	17,950	Bk. of Calif. N. A., San F.; Calif. N., Sac.
Weed 4227 Siskiyou C6	First National Bank dⒷ•‡'10 Jun30Stmt. 90-686	J. M. White	W. H. King H. E. Russ	F. M. Barnum	J. E. O'Roke D. R. Grace	50,000	32,960	628,880	29,000	138,020	527,900	20,820	54,100	Guaranty Tr. Co., N. Y.; Cap. N., Sac.; Anglo Calif. N., San F.
West Berkeley D17	(See Berkeley)													
West Hollywood (Los Angeles P. O.) ⌊ Los Angeles O15	Republic Bank	(Closed June 25, 1932)												
" ---------- "	West Hollywood First Nat'l Bk.	(Suspended June 27, 1932)												
West Los Angeles (Sta., Los Angeles) ⌊ Los Angeles Q 2	* BANK OF AMERICA NATL. TR. & SAVGS. ASSN. 90-1006 ⓈT•‡'67	----------	----------	NAT. C. GREEN, Mgr.	M. O. BANOWETZ, A. Mgr.	50 000 000	45 872 010	----------	----------	----------	----------	----------	----------	
		WITH BANK O	F AMERICA OPE	RATES 410 BRAN	CHES IN CALIFO	(West L	os Angel	es Bran	ch. See	San Fra	ncisco or	Los Ang	eles, Cali	f.)
						RNIA.								
" ----- "	CALIFORNIA BANK 90-402 Ⓢ•‡$'04	----------	----------	B. M. Power, Mgr.	H. T. Robinson, Pro. Mgr.	5,000,000	4,650,400	----------	----------	----------	----------	----------	----------	Cent. Han. Bk. & Tr., Chase N., Gty. Tr., N. City, N. Y.; Cont. Ill. Bk. & Tr., Chi.; 1st N., Pitt.; Bk. of Calif., N. A., Crocker-1st N. and Wells Fargo Bk. & Un. Tr., San F.
		All Banking ma	tters promptly h	andled.		(West L	os Angel	es Offic	e. See	Head O	ffice, Los	Angeles,	Calif.)	
" ----- "	*SECURITY-FIRST NATIONAL BANK OF LOS ANGELES 90-403 dⒷⓄT•‡'26	----------	----------	JOHN L. STEINBARGER, Mgr.	J. E. MORTON, A. Mgr.	(West L	os Angel	es Bran	ch. For	Complete	Report S	ee Head Los	Office, Angeles)	
		ONE OF 127 O	FFICES AND B	RANCHES OPER	ATED IN SOUTH	ERN C	ALIFO	RNIA.						
" ----- "	West Los Angeles Clearing House (Members indicated by a *)	N. C. Green	J. R. Holt	J. E. Morton, Sec. and Tr.	----------	----------	----------	----------	----------	----------	----------	----------	----------	
Westwood 4600 Lassen D8	Westwood National Bank Jun30Stmt. 90-937 dⒷ•‡'20	W. J. Walker	F. L. Walker T. S. Walker	Bert Rodman	F. W. Koerner	50,000	19,550	487,740	8,540	82,290	414,450	300	68,790	N. City, N. Y.; Anglo Calif. N., San F.
Westwood Village (Los Angeles P. O.) ⌊ Los Angeles Q 2	*Citizens National Trust & Savings Bank dⓈT‡'90 16-310	----------	----------	John R. Holt, Mgr.	----------	(Univers	ity-West	wood Br	anch of	Los Ang	eles, Cal	if.)		
" ------ "	*SECURITY-FIRST NATIONAL BANK OF LOS ANGELES 16-302 dⓈT‡'29 (*Member of W. Los Angeles Clearing House, W. Los Angeles, Calif.)	----------	----------	GEO. R. KINGDON, Mgr.	----------	(Westw	ood Vill	age Bra	nch. Fo	r Comple	te Report	See Hea Los	d Office, Angeles)	
		ONE OF 127 O	FFICES AND B	RANCHES OPER	ATED IN SOUTH	ERN C	ALIFO	RNIA.						
Wheatland 479 Yuba G8	BANK OF AMERICA NATL. TR. & SAVGS. BANK 90-688 ⓈT•‡'67	----------	DUNNING RIDEOUT	T. P. COATS, JR., V. P. and Mgr.	E. E. BIGGS, A. V. P.	50 000 000	45 872 010	----------	----------	----------	----------	----------	----------	
		WITH BANK O	F AMERICA OPE	RATES 410 BRAN	CHES IN CALIFO	(Wheatl	and Bra	nch. See	San Fra	ncisco or	Los Ang	eles, Cali	f.)	
						RNIA.								

LOS ANGELES - PASADENA SAN FRANCISCO
WILLIAM R. STAATS CO.
PACIFIC COAST SECURITIES BOUGHT — SOLD — QUOTED

Digitized for FRASER https://fraser.stlouisfed.org Federal Reserve Bank of St. Louis

Town and County. ▲County Seats. 12 Fed. Res. Dist. ⌊ Los Angeles Br.	●Mem. A.B.A. ¶New §State †Priv. ‡Mem. State B. Ass'n. [Estab. ◆Fed. Res. Depts: T-Trust B-Bond d-Safe Deposit Ⓢ Savings	President.	Vice-President.	Cashier.	Ass't Cashier.	Liabilities. Paid-up Capital	Surplus and Profits	Deposits	Other Liabilities	Resources. Loans and Discounts	Bonds and Securities	Miscellaneous	Cash & Exchanges, Due from Banks	Principal Correspondents.
Whittier 14,822 ⌊ Los Angeles O16	× **BANK OF AMERICA** 90-272 d§ⒷⓉ•‡§'67	----------	F. W. HADLEY A. C. MAPLE	H. L. PERRY, *V. P. and Mgr.* L. C. WICKER, *A. V. P.*	W. E. FRANTZ, RUFUS OGILVIE, *A. Mgrs.*	$ 4,000,000	$ 2,137,030							
		WITH BANK O	F AMERICA N.T.	& S.A. OPERAT	ES 410 BRANCH	(Whitti	er Bran	ch. *See*	*San Fra*	*ncisco or*	*Los Ange*	*les, Calif*	*.)*	
" ---------- "	***SECURITY-FIRST NATIONAL BANK OF LOS ANGELES** 90-911 d§ⓅⓉ•‡'23	----------	C.E.CLARKSON, *Mgr.*	A. M. MEYERS, *A. Mgr.*	HOMER F. SIMMONS, *A. Mgr.* LEON A. WEST, *A. Mgr.*	(Whitti	er Bran	ch. *For*	*complete*	*report se*	*e Head O*	*ffice, Los*	*Angeles)*	
		ONE OF 127 O	FFICES AND B	RANCHES OPER	ATED IN SOUTH	ERN C	ALIFO	RNIA.						
" ---------- "	***WHITTIER NATIONAL TRUST & SAVINGS BANK** Jun30Stmt. 90-273 d§ⒷⓉ•‡'05 *(Merger of Whittier National Bank and Home Savings Bank)*	C. B. JOHNSON A. C. JOHNSON, *Ch. of Bd.*	L. M. SAWYER H. DEMAREST W. E. BUTLER, *V. P. and Tr. Off.*	M. A. MacLEAN H. MITCHELL, *A. Tr. Off.*	C. C. MORGAN S. G. BREES	300,000	206,950	$2 530 300	$ 390,390	$1 965 910	$ 799,190	$ 286,880	$ 375,650	Chase N., N. Y.; Cont. Ill. Bk. & Tr. Co., Chi.; Wells Fargo Bk. & Union Tr. Co., San F.; Far. & Merch. N., Los A.
		Send Us Your Whittier Items Direct for Prompt Personal Attention.												
" ------ "	Whittier Clearing House *(Members indicated by a ★)*	H. L. Perry	----------	M. A. MacLean, *Sec.*	----------	----------	----------	----------	----------	----------	----------	----------	----------	
Williams 851 Colusa G5	**BANK OF AMERICA** 90-689 d§ⒷⓉ•‡§'67	----------	H. C. STOVALL, *A.V. P.*	H. A. ATWOOD, *Mgr.*	----------	4,000,000	2,137,030							
		WITH BANK O	F AMERICA N.T.	& S.A. OPERAT	ES 410 BRANCH	(Willia	ms Bra	nch. *See*	*San Fra*	*ncisco or*	*Los Ange*	*les, Calif*	*.)*	
Willits 1424 Mendocino F3	Bank of Willits d§ⒷⓄ•‡§'04 Jun30Stmt. 90-690	C. M. Mannon	W. H. Baechtel	J. E. Tuck	M. H. Haskett Leta L. Noonan	75,000	43,050	694,540	180	243,140	438,640	49,040	81,950	Chase N., N. Y.; Anglo Calif. N., Crocker 1st N., and Bk. of Calif. N. A., San F.
▲Willows 2024 Glenn F5	**BANK OF AMERICA NATL. TR. & SAVGS. ASSN.** 90-478 Ⓑ•‡'67	DUARD F. GEIS, *Ch. Adv. Bd.*	----------	RAY S. WILLIAMS, *Mgr. and A. Tr. Off.*	----------	50 000 000	45 872 010							
		WITH BANK O	F AMERICA OPE	RATES 410 BRAN	CHES IN CALIFO	(Willow	s Branc	h. *See*	*San Fra*	*ncisco or*	*Los Ange*	*les, Calif*	*.)*	
" ------ "	Bank of Willows d§Ⓔ•‡§'80 Jun30Stmt. 90-476	E. J. Levy	C. F. Byrd Jas. Boyd	C. R. Wickes	E. M. Garrison P. R. Merrill	200,000	160,550	1,345,640	366,770	1,192,580	525,400	154,600	200,390	Irv. Tr. Co., N. Y.; Cent. Rep. Bk. & Tr. Co., Chi.; Bk. of Calif. N. A., San F.
" ------ "	First National Bank dⒷⓉ'10 Jun30Stmt. 90-477	F. E. Brenneman, *Ch. of Bd. and Pres.*	C. F. Byrd	H. G. Rawlins	Lehr Colville	75,000	35,610	436,950	117,120	329,000	268,580	43,570	23,530	Cent. Han. Bk. & Tr. Co., N. Y.; 1st N., Chi.; Bk. of Calif. N. A., San F.; Calif. N., Sac.
Wilmington 12120 ⌊ Los Angeles P15	***BANKOFAMERICA NATL. TR. & SAVGS. ASSN.** 90-1016 Ⓢ•‡'67	----------	----------	E. E. EDWARDS, *Mgr.*	----------	50 000 000	45 872 010							
		WITH BANK O	F AMERICA OPE	RATES 410 BRAN	CHES IN CALIFO	(Wilmi	ngton B	ranch.	*See San*	*Francisc*	*o or Los*	*Angeles,*	*Calif.)*	
" ------ "	***CALIFORNIA BK.** 90-979 Ⓑ•‡§'04	----------	Paul Eubank, *Junior V. P.*	Don C. Fohl, *Mgr.*	L. H. Thee, *A. Mgr.*	5,000,000	4,650,400							Cent. Han. Bk. & Tr., Chase N., Gty. Tr., N. City, N. Y.; Cont. Ill. Bk. & Tr., Chi.; 1st N., Pitt.; Bk. of Calif. N. A., Crocker-1st N., and Wells Fargo Bk. & Un. Tr., San F.
		All Banking M	atters promptly	handled.		(Seabo	ard Offi	ce. *See*	*Head Offi*	*ce, Los A*	*ngeles, C*	*alif.)*		
" ------ "	Citizens National Tr. & Sav. Bk. of Los Angeles ⓇⓉ•‡'26 90-1180	----------	----------	W. D. Bower, *Mgr.*	----------	(Wilmin	gton Bra	nch. *See*	*Head Offi*	*ce, Los A*	*ngeles, C*	*alif.)*	----------	Gty. Tr. Co., N. Y.; 1st Un. Tr. & Sav., Chi.; Crocker 1st N., San F.; Citiz. N. Tr. & Sav., Los A.
" ------ "	***SECURITY-FIRST NATIONAL BANK OF LOS ANGELES** 90-1026 d§ⒷⓄ•‡'22	----------	----------	ROBT. B. KNOX, *Mgr.*	ALBERT W. DEWALT, *A. Mgr.*	(Wilmi	ngton B	ranch.	*For comp*	*lete repor*	*t see Hea*	*d Office,*	*Los Ange*	*les)*
		ONE OF 127 O	FFICES AND B	RANCHES OPER	ATED IN SOUTH	ERN C	ALIFO	RNIA.						
" ------ "	Wilmington Clearing House *(Members indicated by a ★)*	----------	----------	D. C. Fohl, *Mgr.*	----------	----------	----------	----------	----------	----------	----------	----------	----------	

LOS ANGELES - PASADENA
SAN FRANCISCO
WILLIAM R. STAATS CO.
PACIFIC COAST SECURITIES
BOUGHT — SOLD — QUOTED

Number under Name of Bank is the New Transit Number given to each bank in U. S. exclusively by The Rand-McNally Bankers' Directory, under the authority of The American Bankers Ass'n.

CALIFORNIA—Continued

Non-Bank Towns with Nearest Banking Point (Indexed Acces.), Lawyers, Laws (indexed) in back of this volume. For Interest Rates, Holidays, etc., see Laws.

Town and County. ▲County Seats. 12 Fed. Res. Dist. ⌊ Los Angeles Br.	●Mem. A.B.A. ⁿNew §State †Priv. ‡Mem. State B. Ass'n. [Estab. ◆Fed. Res. Depts: T-Trust B-Bond d-Safe Deposit ⓢ Savings	President.	Vice-President.	Cashier.	Ass't Cashier.	Liabilities. Paid-up Capital	Surplus and Profits	Deposits	Other Liabilities	Resources. Loans and Discounts	Bonds and Securities	Miscellaneous	Cash & Exchange, Due from Banks	Principal Correspondents.
Windsor ....495 Sonoma G4	Exchange Bank ....ⓢ†$'25 90-1133			F. J. Pool, *V. P. and Mgr.*	Miss M. E. Goddard	(*Branch of Santa Rosa, Calif.*)								N. City, N. Y.: Cont. Ill. Bk. & Tr. Co., Chi.; Anglo Calif. N., San F.
Winters ....896 Yolo H6	**BANK OF AMERICA NATL. TR. & SAVGS. ASSN.** 90-502 ⓑ†•‡'67	W. S. BAKER, *Ch. Adv. Bd.*	J. R. GRIFFIN, *V. Ch. Adv. Bd.*	F. R. LEWIS, *Mgr. and A. Tr. Off.*		$ 50 000 000 (Winters Branch: *See San Francisco or Los Angeles, Calif.*)	$ 45 872 010							
		WITH BANK OF AMERICA OPERATES 410 BRANCHES IN CALIFORNIA.												
" ..... "	Winters National Bank Jun30Stmt. 90-1306 d ⓑ •‡'29	F. M. Wyatt, *Ch. of Bd. and Pres.*	H. G. Boyce	W. W. Stark R. L. Niemann, *Sec.*	Frank E. Judy	50,000	29,010	$ 238,770	$ 25,000	$ 173,440	$ 107,570	$ 21,660	$ 40,110	Anglo Calif. N., San F.; Calif. N. and Capital N., Sac.
Woodlake ....320 Tulare K13	First National Bank d ⓑ •‡'12 Jun30Stmt. 90-777	J. H. Blair	A. P. Haury	W. S. Bean		25,000	5,320	108,570	7,020	76,000	44,440	3,670	21,780	Cent. Han. Bk. & Tr. Co., N. Y.; Am. Tr. Co. and Anglo Calif. N., San F.; Los A.-1st N. Tr. & Sav., Visalia.
▲**Woodland** ..5542 Yolo G6	**BANK OF AMERICA NATL. TR. & SAVGS. ASSN.** 90-331 ⓑ†•‡'67		W. K. HATCH, *Mgr.*	R. H. SCHLUER, *A. Mgr.*		50 000 000 (Woodland Branch: *See San Francisco or Los Angeles, Calif.*)	45 872 010							
		WITH BANK OF AMERICA OPERATES 410 BRANCHES IN CALIFORNIA.												
" ..... "	Bank of Woodland National Association ....†•'16 Jun30Stmt. 90-328	E. W. Armfield	J. I. McConnell L. H. Stephens P. T. Laugenour	E. C. Cooper	H. D. Porter	200,000	117,690	332,710	200,090	437,070	343,420	720	69,280	N. City, N. Y.; Crocker 1st N., San F.; Calif. N., Sacramento.
" ..... "	Bank of Yolo ....d ⓑ •‡'88 Jun30Stmt. 90-330	G. N. Merritt	J. B. Merritt J. A. Harby	H. B. Orego F. S. Lawhead, *A. C.*	I. C. Elers F. Fissell B. L. Harby	330,000	61,920	1,980,080	224,190	1,970,760	370,540	183,890	70,990	Laidlaw & Co., N. Y.; 1st N., Chi.; Bk. of Calif. N. A., San F.; Calif. N., Sac.
" ..... "	Yolo County Sav. Bank ⓢ$'91 Jun30Stmt. 90-329	E. W. Armfield L. H. Stephens, *V. P.*	J. I. McConnell P. T. Laugenour	H. D. Porter	E. C. Cooper	200,000	196,800	2,447,900		2,283,530	288,580	135,000	137,590	Calif. N., Sac.; Anglo Calif. N., San F.
Yorba Linda ..654 ⌊ Orange P17	*First National Bank*	(*Closed January 4, 1932*)												
▲**Yreka** ....2126 Siskiyou B5	**BANK OF AMERICA NATL. TR. & SAVGS. ASSN.** 90-479 ⓑ†•‡'67			E. V. HARMON, *Mgr. and A. Tr. Off.*		50 000 000 (Yreka Branch: *See San Francisco or Los Angeles, Calif.*)	45 872 010							
		WITH BANK OF AMERICA OPERATES 410 BRANCHES IN CALIFORNIA.												
" ..... "	First National Bank in Yreka Jun30Stmt. 90-1311 d ⓑ •‡'29	W. W. Barham, *Ch. of Bd. and Pres.*	E. C. Frisbie	H. E. Russ		50,000	20,000	259,520	50,000	107,080	210,520	22,930	38,980	Anglo Calif. N., San F.; Calif. N., Sac.
▲**Yuba City** ..3605 Sutter G7	**BANK OF AMERICA** 90-748 d ⓑ ⓣ •‡$'67			L. DASSONVILLE, *Mgr.*		4,000,000 (Sutter County Branch: *See San Francisco or Los Angeles, Calif.*)	2,137,030							
		COMBINED BANKS OPERATE 410 BRANCHES IN CALIFORNIA.												
" ..... "	**BANK OF AMERICA NATL. TR. & SAVGS. ASSN.** 90-1120 ⓑ†•‡'67	C. R. BOYD, *Ch. Adv. Bd.* GEO. T. BOYD, *A. V. P.*	DUNNING RIDEOUT, *V. Ch. Adv. Bd.*	P. T. SMITH, *A. V. P. and Mgr.* E. T. HUGHES, *A. Mgr.*		50 000 000 (Yuba City Branch: *See San Francisco or Los Angeles, Calif.*)	45 872 010							
		COMBINED BANKS OPERATE 410 BRANCHES IN CALIFORNIA.												

LOS ANGELES - PASADENA
SAN FRANCISCO
WILLIAM R. STAATS CO.
PACIFIC COAST SECURITIES
BOUGHT — SOLD — QUOTED

Digitized for
https://fraser.stlouisfed.org

COLLECTIONS

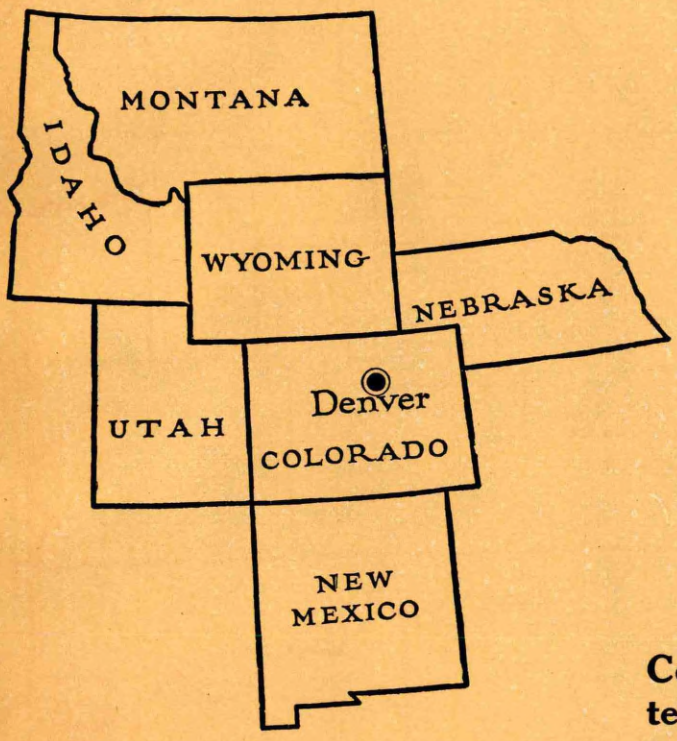

In Colorado
Wyoming
New Mexico
Montana
Nebraska
Utah
Idaho

Collections in this territory attended to carefully and quickly, *and to your advantage.*

Denver collections presented the day received and remittance mailed the day payment is made.

The Trust Department of this Bank

is prepared to represent banks in the management and handling of estates, the closing of real estate transactions and in connection with any other financial matter. This department operates under the broad trust powers granted by the Federal Reserve Act and is equipped for efficient service.

COLORADO NATIONAL BANK
OF DENVER

(Nationalized 1866)

Deposits $32,649,000. Capital, Surplus and Undivided Profits $2,390,000.

Complete Banking and Trust Service

Colo.

Digitized for FRASER
https://fraser.stlouisfed.org
Federal Reserve Bank of St. Louis

First National Bank, Pueblo, Colorado

UNITED STATES DEPOSITARY

Capital, Surplus and Undivided Profits $1,600,000   Deposits $15,000,000

ESTABLISHED 1871

Facilities for any business in the line of banking. Collections a specialty.

OFFICERS
M. D. THATCHER, President
R. C. THATCHER, Vice-President and Chairman of the Board
A. S. BOOTH, Vice-President
HARLAN J. SMITH, Cashier
C. B. CARLILE, Assistant Cashier
B. A. CARLILE, Assistant Cashier
C. M. THOMPSON, Assistant Cashier
L. T. RULE, Assistant Cashier

Colorado
INDEX TO COUNTIES.

Adams......F 17
Alamosa.....P 12
Arapahoe....G 17
Archuleta....Q 8

Baca........Q 23
Bent.......N 21
Boulder.....E 14

Chaffee .....J 11
Cheyenne....J 23
Clear Creek G 13
Conejos.....Q 11
Costilla.....Q 13
Crowley ....L 19
Custer .....M 13

Delta.........J 5
Denver .....F 15
Dolores......O 3
Douglas.....H 15

Eagle........G 9
Elbert......H 17
El Paso.....K 16

Fremont ....L 13

Garfield......G 4
Gilpin.......F 13
Grand.......E 11
Gunnison ....K 8

Hinsdale.....O 7
Huerfano....O 15

Jackson.....C 10
Jefferson....G 14

Kiowa......L 23
Kit Carson..H 23

Lake........I 10
La Plata.....P 6
Larimer.....B 14
Las Animas .Q 18
Lincoln......J 20
Logan ......B 21

Mesa.........I 4
Mineral......O 8
Moffat.......B 4
Montezuma ..P 3
Montrose.....L 4
Morgan.....E 19

Otero.......N 19
Ouray.......M 5

Park........I 12
Phillips.....C 24
Pitkin........I 8
Prowers.....N 24
Pueblo.....M 16

Rio Blanco...E 4
Rio Grande..P 10
Routt........C 8

Saguache ...N 10
San Juan.....O 6
San Miguel...N 3
Sedgwick....B 24
Summit.....G 11

Teller.......J 14

Washington .E 21
Weld.......B 17

Yuma.......E 24

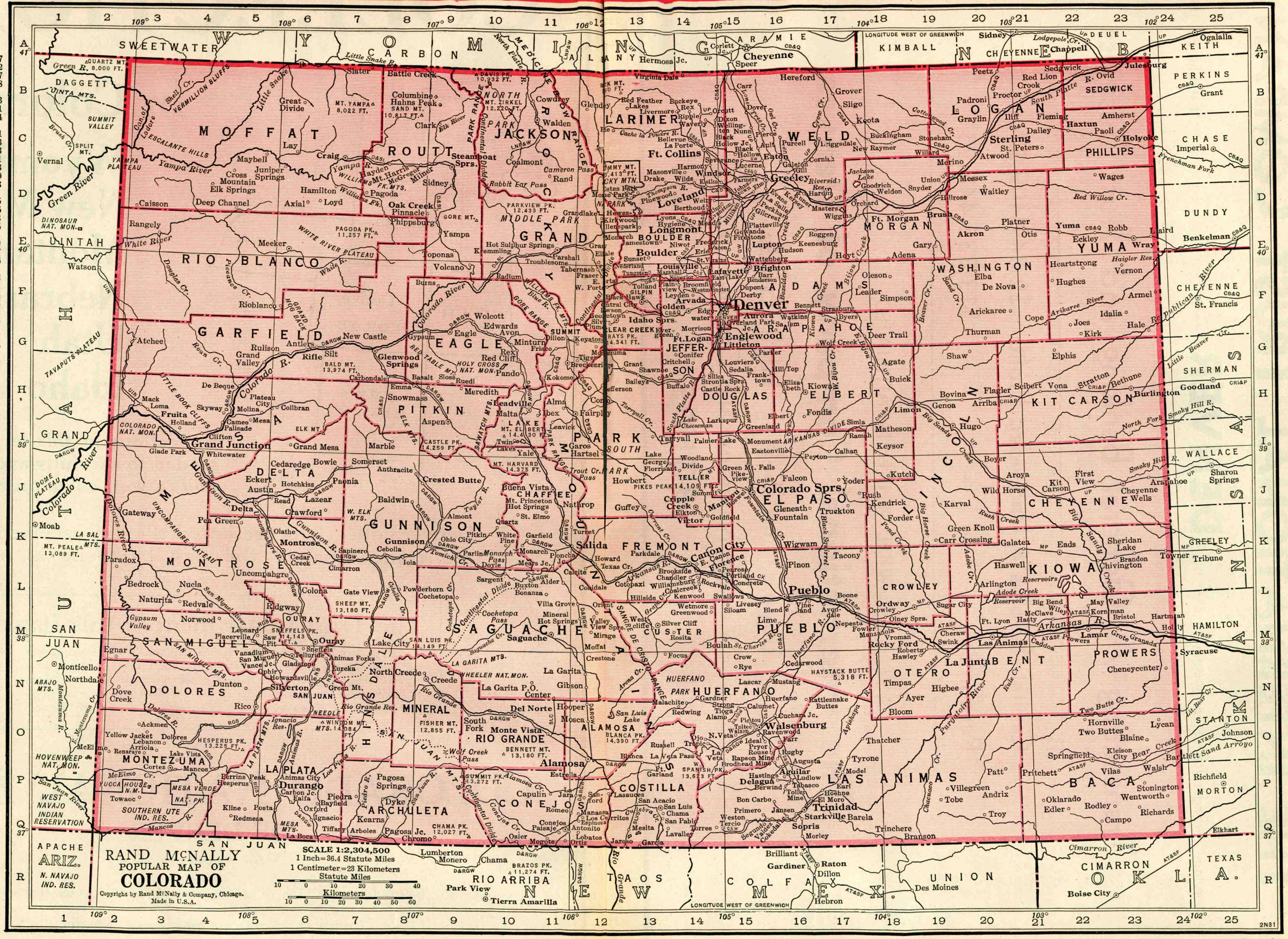

A. S. Pratt & Sons, Inc.—Specialists in Government Bonds
WASHINGTON, D. C.
See Back of Washington, D. C. Map

THE INTERNATIONAL TRUST COMPANY

Member Federal Reserve System **DENVER** Established 1891

Transacting A General Banking and Trust Business

Capital, Surplus & Undivided Profits $2,349,409.39

Resources - - - - - $13,835,448.25

WITH WHICH IS AFFILIATED

The International Company of Denver

Buying and Selling High Grade
Western Municipal and Corporation
BONDS

Digitized for FRASER
https://fraser.stlouisfed.org
Federal Reserve Bank of St. Louis

Town and County. ▲County Seats. State in No. 10 F. R. Dist. Den. Br.	●Mem. A.B.A. ¤New §State †Priv. ‡Mem. State B. Ass'n. [Estab. ◆Fed. Res. Depts: T-Trust B-Bond d-Safe Deposit Ⓢ Savings	President.	Vice-President.	Cashier.	Ass't Cashier.	Liabilities. Paid-up Capital	Surplus and Profits	Deposits	Other Liabilities	Resources. Loans and Discounts	Bonds and Securities	Miscellaneous	Cash & Exchanges, Due from Banks	Principal Correspondents.
Agate 444 **Elbert H18**	*Agate State Bank*	(*Closed September 26, 1931*)												
▲**Akron** 1135 **Washington E21**	Citizens National Bk. d Ⓢ●‡'16 Jun30Stmt. 82-358	W. H. Clarey	J. V. Fleming J. B. Fisher	Edna B. Clark	Mary Wenig	$ 30,000	$ 8,510	$ 254,150	$ 20,500	$ 145,550	$ 108,220		$ 59,390	U. S. N. and Int'l Tr. Co., Den.; Com. Tr. Co., Kan. C.
▲**Alamosa** 5107 **Alamosa P12**	**ALAMOSA NATIONAL BANK** Jun30Stmt. 82-85 Ⓢ●‡'07	H. E. Warren	M. D. Blakey	H. W. Zacheis	J. L. Ginder	25,000	11,160	253,220	46,780	147,510	125,500	$ 7,000	56,160	Irv. Tr. Co., N. Y.; 1st N., Den., Kan. C., and Pueblo.
" ——— "	American National Bank Jun30Stmt. 82-84 d Ⓢ●‡'05	G. F. Trotter M. D. Thatcher, *Advisor to the Bd.*	H. Emperius	O. A. Hiller	R. C. Lynn	50,000	65,520	598,130	130,810	509,600	238,190	11,770	84,890	Cent. Han. Bk. & Tr. Co., N. Y.; 1st N. and Western N., Pueblo; 1st N. and Den. N., Den.
" ——— "	First State Bank d Ⓢ●‡$'15 Jun25Stmt. 82-334	O. S. Fountain	W. W. Platt	A. J. West	A. J. Maddux	20,000	9,480	109,840	10,000	98,910	11,290	14,910	24,210	Guaranty Tr. Co., N. Y.; Stock Yds. N., Den.
Alma 110 **Park H11**	Bank of Alma ‡$'80 Jun25Stmt. 82-207	J. F. Singleton	C. F. Singleton	J. C. Singleton		10,000	15,000	40,430		29,220	21,750	1,940	12,520	Chase N., N. Y.; 1st N., Den.
Antonito 858 **Conejos R11**	Commercial State Bank ●‡$'11 Jun25Stmt. 82-209	C. A. Green	H. C. Meyers			25,000	5,230	47,480		51,530	12,690	3,430	10,060	U. S. N., Den.; 1st N., Pueblo.
Arvada 1276 **Jefferson F14**	First National Bank Ⓢ●‡'96 July1Stmt. 82-211	R. Stenger	E. E. Benjamin	J. W. Farris		25,000	12,060	252,160	6,250	117,730	102,900	19,520	55,320	Chase N., N. Y.; 1st N., Den.
▲**Aspen** 705 **Pitkin I9**	Aspen State Bank d Ⓢ●‡$'08 Jun25Stmt. 82-212	G. B. Brown	Harry A. Brown	H. R. Berglund		25,000	16,380	334,960	21,000	121,430	213,390	5,510	57,000	Laidlaw & Co., N. Y.; 1st N., Pueblo; 1st N., and Colo. N., Den.
Ault 737 **Weld C16**	Farmers National Bank Jun30Stmt. 82-171 d Ⓢ●‡'06	Jacob Hasbrouck	Aug. Molander	C. L. Neisler	J. D. Sivers	25,000	35,070	279,080	30,000	175,480	81,280	16,400	95,990	Cent. Han. Bk. & Tr. Co., N. Y.; Colo. N., Den.; 1st N., Oma.; Stk. Growers N., Cheyenne, Wyo
Aurora 2295 **Arapahoe F15**	First National Bank d Ⓢ‡'17 Jun30Stmt. 82-375	T. F. Gilligan	Wm. Smith	D. I. Sutter	J. F. Gilligan	25,000	8,730	376,580	61,590	197,570	200,210	17,650	56,470	Chase N., N. Y.; 1st N., Den.
Bennett 211 **Adams F17**	Bennett State Bank Ⓢ●‡$'16 Jun25Stmt. 82-360	C. R. Campbell	A. W. Hamilton	D. Campbell	Korinne M. Tripp	10,000	2,870	58,070	360	45,200	4,970	4,350	16,790	Cent. Sav. Bk. & Tr. Co., Den.
Berthoud 811 **Larimer D15**	Berthoud National Bk. Jun30Stmt. 82-155 d Ⓢ●‡'92	John Bunyan	Thos. Kerley	Wm. C. Bunyan	L. F. Bein	50,000	34,090	494,410	50,000	219,830	297,630	10,000	101,040	N. City, N. Y.; Colo. N., Den.
Bethune 97 **Kit Carson H24**	*Bethune State Bank*	(*Closed January 25, 1932*)												
▲**Boulder** 11,223 **Boulder E14**	Boulder National Bank Jun30Stmt. 82-21 d Ⓢ▯●‡'84	F. W. Kohler	D. I. Hutchinson	C. G. Walton, *Cash. and Tr. Off.*	H. M. Williams J. F. Burke	50,000	50,930	466,590	47,750	195,320	284,410	56,790	78,740	Chase N., N. Y.; Colo. N., Den.
" ——— "	First National Bank Jun30Stmt. 82-19 d Ⓢ●‡'77	C. H. Cheney H. P. Gamble, *Ch. of Bd.*	Harry P. Gamble	L. C. Allison	J. H. Gibson D. I. McInnes	100,000	51,490	1,294,260	99,970	384,850	711,610	205,580	243,680	Irv. Tr. Co., N. Y.; Cent. Rep. Bk. & Tr., Chi.; Colo. N., Den.; 1st N., Pueblo.
" ——— "	**MERCANTILE BK. & TRUST CO.** Jun30Stmt. 82-22 d Ⓢ▯●‡$'04	IRA M. DELONG Prompt and effi 25 CENTS mus 25 CENTS for e	R. W. JOSLYN cient service in a t be sent to us wi ach credit report	R. W. JOSLYN ll matters entrus th each sight dr . Same charge	W. E. GRAGG ted to us. aft for presentat made by all Boul	50,000 ion and der Ban	55,600 collecti ks.	553,650 on, and		344,920	177,010	53,000	84,320	Chase N., N. Y.; Int'l Tr. Co. and U. S. N., Den.
" ——— "	**NATIONAL STATE BANK** Jun30Stmt. 82-20 d Ⓢ▯●‡'74	C. G. BUCKINGHAM, *Ch. of Bd. and Pres.* SEND US YOU PERSONAL	FRANK TYLER L. W. CUMBERFORD R BOULDER ITE ATTENTION.	HENRY M. SAYRE MS DIRECT FOR	C. E. BURR A. W. BORDER PROMPT	100,000	58,640	935,820	30,000	431,490	350,390	82,010	260,560	Cent. Han. Bk. & Tr. Co., N. Y.; 1st N., Chi.; 1st N. and Den. N., Den.

THE INTERNATIONAL TRUST COMPANY
Transacts A General Banking and Trust Business
DENVER, COLORADO
The International Company of Denver
BUYS AND SELLS HIGH GRADE BONDS

Number under Name of Bank is the New Transit Number given to each bank in U. S. exclusively by The Rand-McNally Bankers' Directory, under the authority of The American Bankers Ass'n.

COLORADO—Continued

Non-Bank Towns with Nearest Banking Point (Indexed Acces.), Lawyers, Laws (indexed) in back of this volume. For Interest Rates, Holidays, etc., see Laws.

Town and County. ▲County Seats. State in No. 10 F.R.Dist. Denver Br.	●Mem. A.B.A. ⁿNew §State †Priv. ‡Mem. State B. Ass'n. ⌈Estab. ◆Fed. Res. Depts: T-Trust B-Bond d-Safe Deposit Ⓢ Savings	President.	Vice-President.	Cashier.	Ass't Cashier.	Liabilities. Paid-up Capital	Surplus and Profits	Deposits	Other Liabilities	Resources. Loans and Discounts	Bonds and Securities	Miscellaneous	Cash & Exchanges, Due from Banks	Principal Correspondents.
▲**Breckenridge** 436 Summit G11	Engle Bros. Ex. Bank ..●‡$'88 Jun25Stmt. 82-218	Gertrude Engle.....	Elizabeth E. Culbreath	C. W. Burnheimer.	Alva J. R. Lund...	$ 20,000	$ 13,030	$ 82,340	.....	$ 41,590	$ 44,970	$ 11,890	$ 16,920	1st N., Chi.; Den. N. and 1st N., Den.
Briggsdale.....449 Weld C17	Briggsdale State Bank ●‡$'12 Jun30Stmt. 82-320	W. E. Freeman, *Ch. of Bd. and Pres.*	J. A. Brooks.....	N. H. Buck	.....	10,000	20,000	71,280	$ 10,010	89,570	9,010	7,270	5,450	Colo. N., Den.
▲**Brighton** ....3394 Adams E 15	*American State Bank*.....	*(Closed July 11, 193*	2)	Brighton State Bank reopened 10-21-33										
" ..... "	*First National Bank*.....	*(Closed December 1,*	1931. *Receiver appointed)*											
Broomfield ....217 Boulder F15	*Broomfield State Bank*.....	*(Closed January 23,*	1932)											
Brush.....2312 Morgan D19	Farmers State Bank d Ⓢ●‡$'15 Jun25Stmt 82-341	J. M. Needham, *Ch. of Bd. and Pres.*	H. W. Twombly	Alonzo Petteys.....	Conrad Koehler..... F. A. Hansen	50,000	27,520	196,650	47,900	259,450	10,720	18 320	33,560	Chase N., N. Y.; 1st N., Den.; Oma. N., Oma.; Drov. N., Kan. C.
" ..... "	First National Bank Jun30Stmt. 82-133 d Ⓢ⌈●‡'02	C. W. Emerson	J. M. Nuss.....	E. H. Meier.....	Arnold Sorensen ..	25,000	42,350	336,950	14,270	269,380	67,720	21,070	60,400	Cent. Han. Bk. & Tr. Co., N. Y.; Colo. N., Den. N., and Stk. Yds. N., Den.; Com. Tr. Co., Kan. C.
▲**Buena Vista**..751 Chaffee J11	*First National Bank*.....	*(Closed October 17, 1*	931)											
▲**Burlington**..1280 Kit Carson H24	Bank of Burlington d Ⓢ●‡$'31 Aug8Stmt. 82-427	Geo. D. Tubbs.....	E. L. Weinandt.....	H. W. Gleason	.....	25,000	5,000	206,840	.....	77,660	57,170	2,610	99,390	1st N., Kan. C., Mo. and Den.
" ..... "	*Stock Growers State Bank*	*(Closed October 2, 19*	31)											
Byers.....671 Arapahoe G17	Byers State Bank .. d Ⓢ●‡$'10 Jun25Stmt. 82-221	H. W. Miller.....	J. G. Price.....	W. L. Best	.....	15,000	12,560	39,110	5,000	57,130	4,640	2,530	7,370	1st N., Den.
Calhan .....399 El Paso I17	*First State Bank*	*(Closed October 6, 19*	31)											
▲**Canon City**..5938 Fremont L14	*Colorado State Bank*.....	*(Closed July 7, 1932*	)											
" ..... "	**FIRST NATIONAL BANK** Jun30Stmt. 82-52 d Ⓢ⌈●‡'88	W. H. Dozier	L. G. Carlton	A. J. Turner	R. L. Hinman	50,000	27,220	759,060	.....	352,920	270,700	55,190	157,460	Chase N., N. Y.; Cont. Ill. Bk. & Tr. Co. and 1st N., Chi.; 1st N., Pueblo; U. S. N., Den.
" ..... "	Fremont Co. National Bank Jun30Stmt. 82-51 d Ⓢ⌈●‡'74	G. F. Rockafellow	D. E. Nickelson... D. N. Cooper	D. E. Nickelson...	.....	100,000	30,140	722,470	49,760	223,060	461,770	81,480	136,060	N. City, N. Y.; 1st N., Pueblo; Colo. N. and 1st N., Den.
Carbondale ...283 Garfield H7	First National Bank d Ⓢ●‡'08 Jun30Stmt. 82-223	E. D. Tandy	W. A. E. de Beque.	W. C. Overhults...	Oscar Lehow	25,000	50,630	124,270	37,630	150,070	68,330	.....	18,640	Chase N., N. Y.; 1st N., Den.
▲**Castle Rock** .478 Douglas H15	Castle Rock State Bank Jun25Stmt. 82-379 Ⓢ‡$'17	L. W. Cunningham	A. Christensen....	A. M. Schou	.....	25,000	2,500	57,560	7,970	29,500	10,950	43,150	9,430	Colo. N., Den.
" ..... "	First Nat. Bk. of Douglas Co. Jun30Stmt. 82-224 d Ⓢ●‡'02	W. L. Fales.....	W. A. Palmer.....	T. Christensen....	Harold C. Bonney.	50,000	10,000	268,500	59,500	244,500	71,000	37,000	35,500	Cent. Han. Bk. & Tr. Co., N. Y.; 1st N., Chi.; 1st N., Colo. N., Stk. Yds. N., and U. S. N., Den.
Cedaredge....463 Delta J5	First National Bank d Ⓢ●‡'12 Jun20Stmt. 82-225	L. C. Bolton.....	E. J. Ginter	P. K. Yonge	.....	25,000	12,000	112,000	25,000	98,000	38,000	2,000	36,000	1st N., Den.
Center.....1011 Saguache O11	First National Bank Jun30Stmt. 82-185 d Ⓢ⌈●‡'10	J. P. Burns..... W. E. Gardner, *Ch. of Bd.*	Albert L. Hurt....	R. E. Lauer.....	L. G. Roberts.....	30,000	12,520	57,490	37,900	83,220	16,820	12,530	25,340	Den. N., Den.; Am. N., Alamosa.
" ..... "	*Peoples State Bank*	*(Closed May 23, 193*	2. *In Receivership)*											
▲**Central City** .572 Gilpin F13	First National Bank ....●‡'74 Jun30Stmt. 82-116	J. C. Jenkins.....	Wilfred Fullerton	Wm. O. Jenkins...	Walter McLeod....	25,000	5,850	237,200	24,830	24,610	221,960	8 640	37,680	Chem. Bk. & Tr. Co., N. Y.; Den. N., Den.
▲**Cheyenne Wells** Cheyenne J24 595	Cheyenne Co. State Bank Jul9Stmt. 82-202 d Ⓢ●‡$'08	J. C. Milne, *Ch. of Bd. and Pres.*	H. C. Nelson.....	F. R. Murphy.....	.....	30,000	12,240	73,750	21,070	103,010	.....	16,390	17,600	Cent. Sav. Bk. & Tr. Co., Den.; Com. Tr. Co., Kan. C.; Sou. Colo., Pueblo.
Collbran.....341 Mesa H5	Stockmens Bank...d Ⓢ●‡$'15 Jun25Stmt. 82-227	J. J. Long.....	E. Gunderson	W. M. Porter.....	.....	25,000	15,660	110,400	39,920	143,880	16,620	9,650	20,820	Cent. Han. Bk. & Tr. Co., N. Y.; U. S. N., Den.; U. S., Grand Junction.

THE INTERNATIONAL TRUST COMPANY
Transacts A General Banking and Trust Business
DENVER, COLORADO
The International Company of Denver
BUYS AND SELLS HIGH GRADE BONDS

Digitized for
https://fraser.stlouisfed.org
Federal Reserve Bank of St. Louis

Number under Name of Bank is the New Transit Number given to each bank in U. S. exclusively by The Rand-McNally Bankers' Directory, under the authority of The American Bankers Ass'n.

COLORADO—Continued

Non-Bank Towns with Nearest Banking Point (Indexed Acces.), Lawyers, Laws (indexed) in back of this volume. For Interest Rates, Holidays, etc., see Laws.

Town and County. ▲County Seats. State in No. 10. F.R. Dist. Denver Br.	●Mem. A.B.A. ¶New §State †Priv. ‡Mem. State B. Ass'n. [Estab. ◆Fed. Res. Depts: T-Trust B-Bond d-Safe Deposit ⑤ Savings	President.	Vice-President.	Cashier.	Ass't Cashier.	Liabilities. Paid-up Capital	Surplus and Profits	Deposits	Other Liabilities	Resources. Loans and Discounts	Bonds and Securities	Miscellaneous	Cash & Exchanges, Due from Banks	Principal Correspondents.
▲Colorado Springs El Paso J 15 33,237	*City National Bank*	(*Consolidated with*	*Colorado Springs N*	*ational Bank Decem*	*ber 31, 1931*)									
" ——— "	*Colorado Savings Bank Jun30Stmt. 82-5 d⑤†•‡$'03	F. P. Evans E. J. Eaton, *Ch.*	O. H. Shoup	T. C. Strachan F. E. Evans, *Tr. Off.*	F. E. Evans Jos. G. Ridgley	$ 50,000	$ 207,100	$1 581 740		$1 262 850	$ 272,150	$ 100,000	$ 203,830	Chase N., N. Y.; Inter-State N., Kan. C.; Den. N., Den.; Pueblo Sav. & Tr. Co., Pueblo.
" ——— "	*Colorado Springs Nat'l Bk. Jun30Stmt. 82-6 d$⑤†•'7	W. R. Armstrong O. E. Hemenway, *Ch.*	James P. Shearer H. G. Sinton W. R. Armstrong, *Tr. Off.*	C. C. Fingel Hattie M. Wenzel, *A. Tr. Off.*	Louis Herwig Lawson Sumner A. B. Barney	100,000	136,750	1,492,630	$ 157,130	1,084,480	451,950	109,120	240,950	Chase N., N. Y.; Cent. Rep. Bk. & Tr. Co., Chi.; Com. Tr. Co., Kan. C.; 1st N., Den.
" ——— "	*Colorado Title & Tr. Co. Jun25Stmt. 82-4 d$⑤†•‡$'01	J. A. Connell E. P. Shove, *V. P.*	Chas. L. Tutt G. M. Irwin Reeve Burton	J. A. Barton, *Sec., Tr. and Tr. Off.*	W. W. Udick, *A. Sec. and A. Tr.*	150,000	87,540	1,401,590	105,350	986,060	370,290	16,020	372,110	Cent. Han. Bk. & Tr. Co., N. Y.; Cont. Ill. Bk. & Tr. Co., Chi.; Fid. N. Bk. & Tr., Kan. C.; W. F. Bk. & Un. Tr. Co., San F.
" ——— "	***EXCHANGE NATIONAL BK. Jun30Stmt. 82-3 d$⑤†•‡'88	A. G. Sharp Wm. Lennox, *Ch.*	C. G. Graham R. O. Giddings	C. C. Morris	R. S. Fuller J. D. Ackerman	300,000	336,180	5,277,650		3,279,200	1,137,490	346,000	1,151,130	Chase N., N. Y.; Cont. Ill. Bk. & Tr. Co., Chi.; 1st N., Kan. C.; 1st N. and Den. N., Den.
" ——— "	*First National Bank Jun30Stmt. 82-2 d$⑤†•‡'74	W. I. Howbert E. P. Shove, *Ch.*	J. Hayes-Davis J. Strachan, *Aud.*	O. L. Godfrey W. I. Howbert, *Tr. Off.*	F. R. Smith O. W. White C. P. Mechling, *A. Tr. Off.*	300,000	383,190	5,506,200	200,290	3,044,390	1,789,820	290,510	1,264,960	Chem. Bk. & Tr. Co., N. Y. Tr. Co., Chase N., and N. City, N. Y.; 1st N. and Cont. Ill. Bk. & Tr. Co., Chi.; U. S. N., Den.
" ——— "	*State Savings Bank*	(*Closed December 30*	, 1931)											
" ——— "	Colorado Sp'gs Clear'g House (*Members indicated by a* ★)	Wm. I. Howbert	F. P. Evans	J. A. Barton, *Sec. and Tr.*										
Cope 558 Washington G 22	Farmers State Bank Jun30Stmt. 82-337	d‡$'18	N. L. Fastenau	John G. Abbott	Carrie Ingersoll		10,000	1,000	9,000		5,000	1,500	7,500	6,000	Colo. N., Den.; Drov. N., Kan. C.
▲Cortez 921 Montezuma Q 3	Montezuma Valley Nat. Bk. Jun30Stmt. 82-173	d⑤•‡'05	G. O. Harrison	W. H. Harrison	C. M. Rauh	C. W. Harrison	30,000	43,200	222,950	170,000	324,040	97,010	17,960	27,310	Den. N., Den.; 1st N., Durango.
▲Craig 1418 Moffat C 6	*Craig National Bank*	(*Suspended busines* | *s February 17, 1932*)												
" ——— "	*First National Bank*	(*Suspended busines* | *s February 17, 1932*)												
Crawford 157 Delta K 6	Crawford State Bank Jun25Stmt. 82-229	d⑤‡$'10	W. B. Roe	R. Zeldenthuis	L. J. Savage	Elna Sammons	10,000	550	80,000		46,000	1,850	2,200	37,000	Colo. Sav., Colo. Springs; Drov. N., Kan. C.
▲CrippleCreek 1427 Teller K 14	First National Bank Jun30Stmt. 82-47	⑤•‡'93	L. G. Carlton	V. H. Mann	P. H. House	Dale Bebee	50,000	13,650	1,314,320		125,320	938,350		314,300	Chase N., N. Y.; Cont. Ill. Bk. & Tr. Co. and 1st N., Chi.; U. S. N., Den.
Crook 251 Logan B 22	*First State Bank*	(*Voluntary liquidat* | *ion March 30, 1932*)												
Crowley 323 Crowley M 19	Crowley State Bank Jun30Stmt. 82-402	•‡$'19	E. A. Howard	E. S. Howard			10,000	12,050	26,440	9,190	44,970	950	3,680	8,090	1st N., Pueblo.
De Beque 347 Mesa H 4	Bank of De Beque Jun25Stmt. 82-233	d⑤†•‡$'10	J. A. Wilcoxson	G. W. Heflin	F. H. Lischke		10,000	7,680	71,180	500	56,180	2,400	7,950	22,820	U. S. N., Den.
Deertrail 390 Arapahoe G 18	*First National Bank*	(*Closed October 13, 1* | 931)												
▲Del Norte 1410 Rio Grande O 10	*Bank of Del Norte*	(*Closed October 30, 1* | *931 for liquidation*)												
" ——— "	Rio Grande State Bank Jun25Stmt. 82-150	d⑤•‡$'07	Marx Lorig	W. S. Johnson	H. H. Torbit		25,000	3,750	120,380	14,500	100,750	39,870	5,200	17,820	Cent. Han. Bk. & Tr. Co., N. Y.; U. S. N., Den.; Am. N., Alamosa.
▲Delta 2938 Delta K 5	Colorado Bank & Trust Co. ◆ 82-102 Jun25Stmt.	d⑤⑤†•‡$'09	M. Springer	L. W. Sweitzer R. C. Raber	C. E. Parker	D. F. Whiteside	50,000	44,590	565,870	52,640	413,080	169,190	38,300	92,540	N. City, N. Y.; U. S. N., Den.; Fid. N. Bk. & Tr. Co., Kan. C.; 1st N., Pueblo.

Closed 1-31-33

THE INTERNATIONAL TRUST COMPANY
Transacts A General Banking and Trust Business
DENVER, COLORADO
The International Company of Denver
BUYS AND SELLS HIGH GRADE BONDS

Number under Name of Bank is the New Transit Number given to each bank in U. S. exclusively by The Rand-McNally Bankers' Directory, under the authority of The American Bankers Ass'n.

DENVER—Reserve City

(Branch of Federal Reserve District No. 10)

(Denver, G 15) County Seat—Pop. 287,861

●Mem. A.B.A. "New §State †Priv. ‡Mem. State B. Ass'n. [Estab. ◆Fed. Res. Depts: T-Trust B-Bond d-Safe Deposit ⓢ Savings

	President.	Vice-President.	Cashier.	Ass't Cashier.	Liabilities. Paid-up Capital	Surplus and Profits	Total Deposits	Other Liabilities	Resources. Loans and Discounts	Bonds and Securities	Miscellaneous Resources	Cash & Exchanges, Due from Banks	Denver Clearing House Assn. Members shown by * Associated Banks by + Principal Correspondents.
***AMERICAN NATIONAL BANK** Jun30Stmt. 23-56 d⓪T•‡'05 (17th and Lawrence)	FRANK KIRCHHOF	ADOLPH KUNSMILLER, *V. P. and Cash.* C. S. HAUGHWOUT	FRITZ. A. NAGEL, *V. P. and Tr. Officer* GLENN D. JONES, *A. Tr. Off.*	V. MARPLE J. C. BARBER	$ 500,000	$ 278,240	$ 5,389,760	$ 393,160	$ 2,333,120	$ 3,392,530	$ 188,230	$ 647,270	Harriman N. Bk. & Tr. Co. and Bk. of N. Y. & Tr. Co., N. Y.; 1st N., Chi.; Union Tr. Co., Clev.
CENTRAL SAVINGS BANK & TRUST CO. Jun30Stmt. d⓪T•‡'92 ◆ 23-53 (15th and Arapahoe)	J. V. COCKINS	H. T. BOWEN	H. T. BOWEN R. A. COCKINS, *Mgr. Vault Dept.*	C. M. GOOD WM. STIRLING W. A. LETTON, *A. Cash. and Aud.*	500,000	105,350	2,678,460		1,838,000	573,390	295,000	577,460	Chase N., N. Y.; Northern Tr. Co., Chi.; 1st N., Kan. C.; Crocker 1st N., San F.
***COLORADO NATIONAL BANK** Jun30Stmt. 23-2 d⓪T•‡'62	GEORGE B. BERGER HAROLD KOUNTZE, *Ch. of Bd.*	HAROLD KOUNTZE THERON R. FIELD J. H. KOLB	MERRIAM B. BERGER F. N. BANCROFT, *Tr. Officer* HUGH McLEAN, *A. Tr. Officer* M. H. PERKINS *A. Tr. Officer* R. S. THOMPSON, *A. Tr. Officer*	J. M. WHITMORE H. E. BUCHENAU G. H. ROBERTS CHAS. W. KIRK GEORGE KLEIN, *A. C. and Aud.* S. D. MORRISON AUGUSTUS B. BERGER EDWARD C. HANLEY	1,000,000	1,389,750	32,649,280	177,950	10,496,120	16,479,240	952,790	7,288,820	N. City, N. Y. Tr. Co., Cent. Han. Bk. & Tr. Co., Mnfrs. Tr. Co., J. P. Morgan & Co., and Chase N., N. Y.; Cent. Rep. Bk. & Tr. Co., Cont. Ill. Bk. & Tr. Co., and 1st N., Chi.; 1st N. and Mtle.-Com. Bk. & Tr. Co., St. L.; Bk. of Cal. N. A., San F.; 1st N., Oma.; Fid. N. Bk. & Tr. Co., Drov. N. and Inter-State N., Kan. C.; Phil. N., Phil.
Colorado State Bank d⓪◆‡$'08 Jun25Stmt. 23-60 (201-16th St.)	B. F. Clark	F. L. Barkley	E. M. Clark	E. H. Dahl	50,000	76,970	607,670		388,750	111,320	7,500	227,070	Irv. Tr. Co., N. Y.; Mellon N., Pitt.; 1st N., Den.; Interstate N., Kan. C.
Denver Joint Stock Land Bank Jun30Stmt. 23-89 ‡'22 (1002-1008 Midland Sav. Bldg.)	T. E. McClintock	J. A. O'Brien	Effie L. Larson, *A. Sec.*	F. W. Sanborn, Jr., *A. Sec.*	1,184,800	278,510 (*Incl. Reserves*)	12,069,000 (*Farm Ln. Bds.*)	534,960	13,340,970		590,540	135,750	Chase N. and Chem. Bk. & Tr. Co., N. Y.; Den. N., Den.
***DENVER NATIONAL BANK** Jun30Stmt. 23-7 d⓪T•‡'84 (17th and Champa)	C. K. BOETTCHER, *Ch. of Bd.* G. B. HARRISON, *Pres.* R. H. DAVIS, *Exec. V. P.*	H. M. PORTER H. C. JAMES J. C. BURGER, *Active Asst. V. Presidents* E. J. WECKBACH OLIVER ARNOLD	H. S. INGRAM H. J. JENNINGS, *Compt.* H. E. PARKS, *Tr. Officer* J. A. NYBERG, *A. Tr. Officer* S. L. ANRUD, *A. Tr. Officer*	A. J. BAIRD P. J. LAUGHLIN E. J. TRACY W. J. EDWARDS G. F. FOLEY BRUCE BIGELOW N. O. VOSBURGH, *Mgr. Safe Dep. Dept.*	1,500,000	1,166,320	22,068,210	63,510	8,864,530	10,257,170	1,031,850	4,644,480	Bkrs. Tr., Brown Bros. Harriman & Co., Chase N., 1st N., Marine Midland Tr. Co., N. City, and N. Y. Tr. Co., N. Y.; Cont. Ill. Bk. & Tr. Co., and 1st N., Chi.; Anglo Calif. N. and Am. Tr. Co., San F.; Far. & Mereh., Los A.; 1st N. and Miss. Valley Tr., St. L.; Com. Tr., Fid. N. Bk. & Tr. Co., and 1st N., Kan. C.; U. S. N., Oma.; Un. Tr., Clev.; 1st N., Bos. and Minpls.
Federal Reserve Bank of Kansas City 23-19 e'18 (17th & Arapahoe)	(*For complete information see page 83*)				(*Branch of Kansas City, Mo.*)								
First Industrial Bank ⓪•‡'13 Jun30Stmt. 23-88 (1638 Welton St.) (Morris Plan Bank)	E. S. Kassler, Sr., *Ch. of Bd. and Pres.*	C. W. Sorensen, *Exec. V. P.* H. T. Lamey H. M. Stoll	C. A. Bowman, *Tr.* J. Browne, *A. Sec. and A. Tr.*	A. E. Liverman, *Sec.*	175,000	30,000	298,290	470,480	818,070	77,640	20,730	57,330	U. S. N., Den. N., and 1st N., Den.

(*Denver banks continued on next page*)

Send Us Your Denver Items Direct For Prompt Attention

DIRECT YOUR CLIENTS AND BUSINESS TO THIS BANK.

United States Depository.
Western collections and other business intrusted to this bank will receive prompt attention.

SEE ADVERTISEMENT ON COLORADO INDEX.

Conservative but progressive. Business intrusted to us given more than the necessary attention. Our facilities are at your disposal. Accounts and correspondence solicited.

SEE DISPLAY ADVERTISEMENT

THE INTERNATIONAL TRUST COMPANY
Transacts A General Banking and Trust Business
DENVER, COLORADO

The International Company of Denver
BUYS AND SELLS HIGH GRADE BONDS

Digitized for FRASER
https://fraser.stlouisfed.org
Federal Reserve Bank of St. Louis

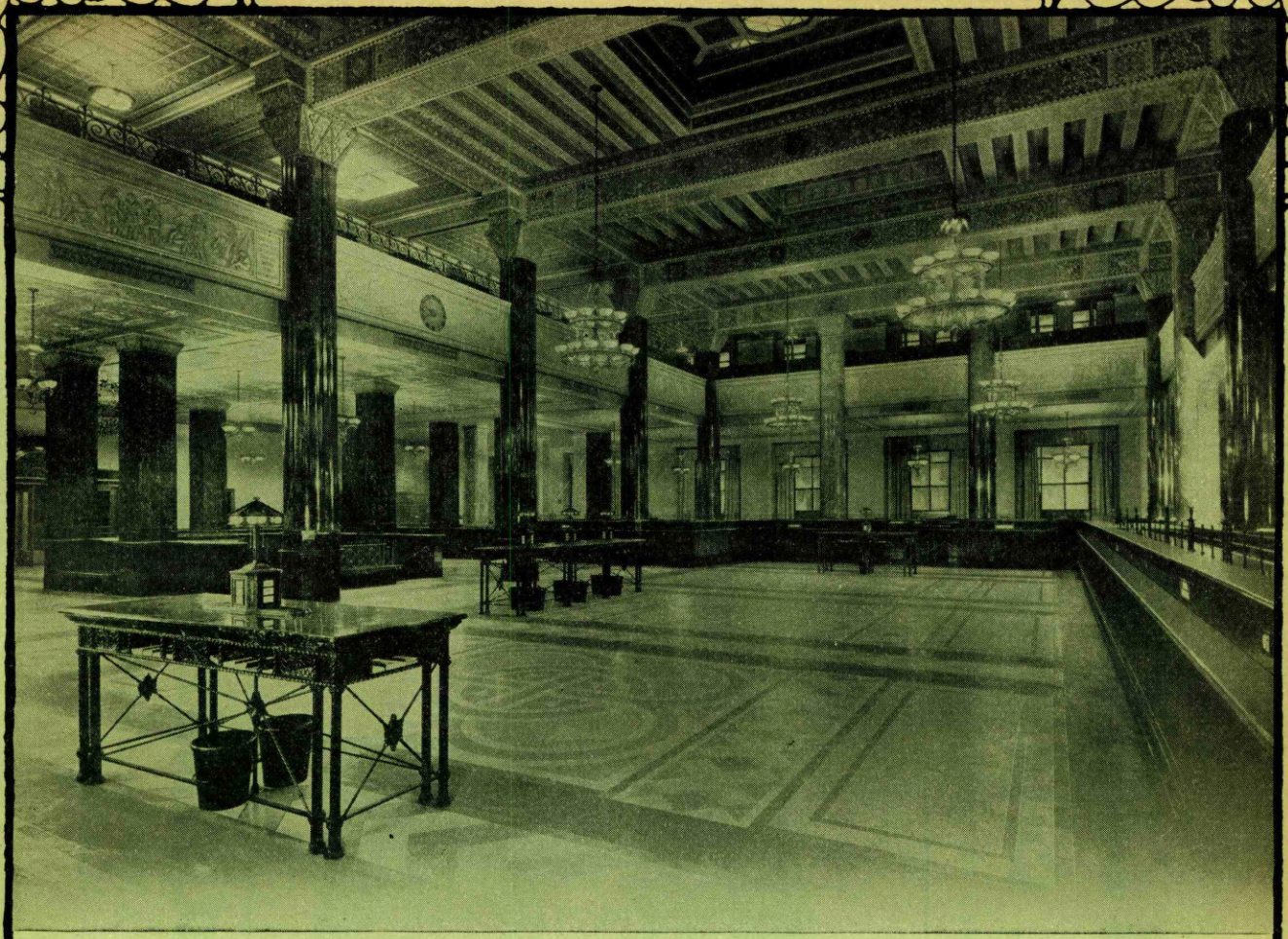

A BANKERS' BANK

—truly interested service in every transaction.

—prompt and efficient attention given to your collections in this territory.

—cordial, informal service to your customers when you send them to us.

The DENVER NATIONAL Bank

DENVER, COLORADO

"Built on Service to the West"

Digitized for FRASER
https://fraser.stlouisfed.org
Federal Reserve Bank of St. Louis

The First National Bank

of Denver, Colorado

Established May 10, 1865

OFFICERS

GERALD HUGHES,
Chairman of the Board

JOHN EVANS - - - - - - President
C. C. PARKS - - - - - Vice-President
J. C. HOUSTON - Vice-President and Cashier
ORLANDO PRESTON - - Vice-President
P. K. ALEXANDER - - - Vice-President
W. F. ROGERS - - - - Vice-President
L. G. KENNEDY - - - - Vice-President
H. M. BEATTY - Assistant Vice-President
R. J. KAVALEC - Assistant Vice-President
J. F. DAWSON - Assistant Vice-President
D. J. GOURLEY - - - Assistant Cashier
ROY CLARKSON - - Assistant Cashier
W. S. LARSON - - - Assistant Cashier
S. L. BROCK, Jr. - - Assistant Cashier
A. R. MILKS - - - - - - Auditor

DIRECTORS

P. K. Alexander	John Evans	Lafayette M. Hughes
John T. Barnett	John A. Ewing	John W. Morey
W. N. W. Blayney	J. C. Gunter	C. C. Parks
Arthur H. Bosworth	Cass E. Herrington	M. D. Thatcher
T. A. Dines	J. C. Houston	R. C. Thatcher
John L. Dower	Gerald Hughes	

Capital, Surplus and Undivided Profits

OVER

$3,800,000.00

Correspondence Solicited

NEW YORK CORRESPONDENTS
Bankers Trust Co.
Chemical Bank & Trust Company
First National Bank
Irving Trust Company
Guaranty Trust Company
The New York Trust Company

CHICAGO CORRESPONDENTS
Continental Illinois Bank and Trust Co
First National Bank

SAN FRANCISCO CORRESPONDENT
Wells Fargo Bank & Union Trust Company

LONDON CORRESPONDENT
Lloyd's Bank, Limited

PARIS CORRESPONDENT
Lloyd's National Provincial Bank, Limited (France).

WICHITA, KANSAS CORRESPONDENT
First National Bank

A GENERAL BANKING BUSINESS TRANSACTED

Special Attention Given to Collections on All Western Points, at Reasonable Rates

Digitized for FRASER
https://fraser.stlouisfed.org
Federal Reserve Bank of St. Louis

Number under Name of Bank is the New Transit Number given to each bank in U. S. exclusively by The Rand-McNally Bankers' Directory, under the authority of The American Bankers Ass'n.

DENVER—Continued—Reserve City

(Branch of Federal Reserve District No. 10)

Non-Bank Towns with Nearest Banking Point (Indexed Acces.), Lawyers, Laws (indexed) in back of this volume. For Interest Rates, Holidays, etc., see Laws.

●Mem. A. B. A. *New §State †Priv. ‡Mem. State B. Ass'n. [Estab. ◆Fed. Res. Depts: T-Trust B-Bond d-Safe Deposit ⑧ Savings

	President.	Vice-President.	Cashier.	Ass't Cashier.	Liabilities: Paid-up Capital	Liabilities: Surplus and Profits	Liabilities: Total Deposits	Liabilities: Other Liabilities	Resources: Loans and Discounts	Resources: Bonds and Securities	Resources: Miscellaneous Resources	Resources: Cash & Ex. changes, Due from Banks	Denver Clearing House Assn. Members shown by * Associated Banks by + — Principal Correspondents.
***FIRST NATIONAL BANK** Jun30Stmt. 23-1 d⓪T●‡'65 (17th and Stout)	JOHN EVANS GERALD HUGHES, *Ch. of Bd.*	C. C. PARKS J. C. HOUSTON ORLANDO PRESTON P. K. ALEXANDER W. F. ROGERS L. G. KENNEDY	J. C. HOUSTON H. M. BEATTY, R. J. KAVALEC, J. F. DAWSON, *Asst. Vice-Pres.*	D. J. GOURLEY ROY CLARKSON W. S. LARSON S. L. BROCK, JR. A. R. MILKS, *Auditor*	$1,500,000	$2,313,710	$36,564,920	$259,070	$10,458,210	$17,625,040	$572,830	$11,961,610	1st N., Gty. Tr. Co., Chem. Bk. & Tr. Co., N. Y. Tr. Co., and Bankers Tr. Co., N. Y.; Cont. Ill. Bk. & Tr. Co. and 1st N., Chi.; Phil. N., Phil.; Mellon N., Pitt.; N. Shawmut, Bos.; 1st N., Wichita, Oma. and Minpls.; Com. Tr. Co., Kan. C., Mo.; Wells Fargo Bk. & Union Tr. Co., San F.; Lloyds Bk., Ltd., Lon.
	Prompt attention given to all Western collections.					SEE	DISPLAY	ADVERT	ISEMENT				
Guardian Trust Co. dB⓪T●‡$'11 Jul1Stmt. 23-72 (1536 Welton)	Denver R. Platt C. A. Bowman, *Ch.*	Wm. J. Fine, *Mgr. Vault Dept.*	Chas. R. Patch, *Cash. and Tr. Off.*	F. V. Woodward L. R. Kirby, *Mgr. Bond Dept.*	120,000	64,260	588,290		416,780	169,430	34,860	151,470	Mnfrs. Tr. Co. and Chase N., N. Y.; 1st N., Chi.; Com. Tr., Kan. C.; Wells Fargo Bk. & Union Tr. Co., San F.
***INTERNATIONAL TRUST COMPANY** Jun30Stmt. dB⓪T●‡$'91 ◆ 23-18 (17th and California)	CLARENCE H. ADAMS J. W. MOREY, *Ch. of Bd.* JOHN EVANS, *Ch. of Exec. Comm.*	C. C. PARKS P. E. CLELAND J. W. NYER LEROY McWHINNEY	J. F. VINCENT, *Tr.* G. W. BALLANTINE, JR., *A. Tr.* C. B. ENGLE, *A. Tr.* G. B. HEISEN, *A. Tr.* J. W. BALLARD, *Mgr. Safe Dep. Dept.*	M. E. DUKES, *Sec.* I. R. SELOVER, *A. Sec.* H. L. MORGAN, *A. Sec.* C. W. COPELAND, *A. Sec.* E. C. KING, *Tr. Officer* G. M. McNETT, *Aud.*	500,000	1,849,410	11,102,850	244,850	3,832,860	3,883,670	363,220	5,617,360	Chase N., Cent. Han. Bk. & Tr. Co., N. Y. Tr. Co., J. P. Morgan & Co., Irv. Tr. Co., Guaranty Tr., and Bankers Tr. Cos., N. Y.; Cont. Ill. Bk. & Tr. Co. and Harris Tr. & Sav., Chi.; Calif. Bk., Los A.; Fid. N. Bk. & Tr. Co., Kan. C.; Guardian N. Bk. of Com., Det.
	Transacts a general Banking and Trust Business. Buys and sells high grade Western, Municipal and Corporation Bonds.					SEE	DISPLAY	ADVERT	ISEMENT				
+Motor Bank ‡$'16 Jun25Stmt. 23-81 (1269 Broadway)	Aaron Friedman	A. C. Friedman, *V. P. and Sec.*			50,000	12,840	24,540	4,700	69,470	6,080	8,740	7,800	U. S. N., Den.
+National City Bank d⓪●‡'11 Jun30Stmt. 23-68 (95 S. Broadway)	A. E. Upton E. H. Peterson, *Ch.*	E. B. Upton C. A. Land	E. B. Upton	I. H. Score	100,000	16,580	500,150	130,980	307,490	267,650	79,610	92,940	Chase N., N. Y.; Cont. Ill. Bk. & Tr. Co., Chi.; Den. N. and 1st N., Den.; Anglo Calif. N., San F.
South Broadway Nat'l Bank Jun30Stmt. 23-90 d⓪●‡'26 104 Broadway	H. W. Bennett	M. J. Sowle	W. C. McLaughlin	C. E. Shearer	200,000	32,500	470,960	50,000	346,120	275,740	5,250	126,340	N. City, N. Y.; Cont. Ill. Bk. & Tr. Co., Chi.; Tra. Gate City N., Kan. C.; Colo. N., Den. N., U. S. N., 1st N. and Am. N., Den.
STOCK YARDS NATIONAL BANK Jun30Stmt. 23-55 d⓪T●‡'03 (Stock Yds. Station)	H. L. SANDERS	N. F. BEACHAM	N. F. BEACHAM	E. B. HART RALPH W. HAWKINS	250,000	106,600	1,341,290	40,160	721,660	478,070	16,080	522,230	Gty. Tr. Co., N. Y.; Drov. N., Chi. and Kan. C.; Stock Yds. N., Oma.; 1st N., Den.
	All stock yards items should be sent to us for quick service. Special facilities for handling live stock proceeds.												
Union Trust Co. dT●‡$'74 Jun25Stmt. 23-51 (1534 Calif. St.)	P. H. Troutman, *Ch. of Bd. and Pres.*	S. W. Clark	P. Shilvock E. J. Campen	J. R. Campen, *A. Sec.*	75,000	15,000		10,710		12,220	88,150	330	Am. N. and Colo. N., Den.
***UNITED STATES NATIONAL BANK** Jun30Stmt. 23-14 dB⓪T●‡'04 (17th and Stout)	JAMES RINGOLD W. A. HOVER, *Ch. of Bd.*	A. A. REED HENRY SWAN A. G. FOSTER E. C. ELLETT BEN ALEY A. S. BROOKS, *V. P. and Exec. Mgr. Tr. Dept.*	J. M. ACHESON A. H. JEWELL, *Tr. Officer*	W. H. HUGHES H. W. PRICE E. Z. KLAHR, *A. Tr. Off.*	550,000	1,918,370	17,564,160	473,410	7,491,020	4,086,570	156,710	8,771,640	Gty. Tr. Co., Chase N., Chem. Bk. & Tr. Co., Com'l N. Bk. & Tr. Co., and N. City, N. Y.; Cont. Ill. Bk. & Tr. Co. and 1st N., Chi.; 1st N. and Com. Tr. Co., Kan. C.; Oma. N., Oma.; Am. Tr. Co. and Crocker 1st N., San F.; Miss. Val. Trust Co., St. L.; Mellon N., Pitt.
	U.S. Depository—All collections in this territory and to the Pacific Coast. Also other business intrusted to this bank will receive prompt attention. Correspondence invited.												
Denver Clearing House (*Members indicated by a* ★ *Associate members by a* +)	Harold Kountze	James Ringold	C. A. Burkhardt, *Sec., Tr., Mgr. and Exam.*		*(See pages 92-94 for Total Deposits by Cities, States, etc.)*			*Number of National, State and Private Banks,*					

(Denver continued on next page)

THE INTERNATIONAL TRUST COMPANY
Transacts A General Banking and Trust Business
DENVER, COLORADO
The International Company of Denver
BUYS AND SELLS HIGH GRADE BONDS

Name •Mem. Am. Bks. Assn. §Mem. State Bks. Assn. ¶Mem. Inv. Bks. Assn.	Year Established.	Members of Firm Branch Managers Exchange Memberships	Other Offices Correspondents and Bank Depositories
A. C. ALLYN & CO., INC. (Security Building)		E. B. COUGHLIN, *Representative*. INVESTMENT SECURITIES.	Other Offices: Chicago, New York, Philadelphia, Milwaukee, Minneapolis, Buffalo, Omaha and San Francisco.
BOETTCHER-NEWTON & CO. (828 Seventeenth St.)	¶'22	*General Partners:* J. Q. Newton, Chas. Boettcher II, J. F. Burns, Jr., R. P. Newton, J. L. Raichle, W. F. Nicholson, and Wilbur Newton. *Special Partners:* M. D. Thatcher, C. K. Boettcher, George E. Newton. Investment Bankers. Members of New York Stock Exchange.	Boettcher-Newton & Co. and Chase N., N.Y.; 1st N., So. Broadway N., Colo. N., Den. N., U. S. N., Int'l Tr. Co., Am. N., and N. City, Den.; Boettcher-Newton & Co., Colo. Springs.
BULLOCK, CALVIN (Colorado National Bank Bldg.)	¶'94	F. GOODHUE, 3d, *Mgr.* Investment Bankers	Cent. Han. Bk. & Tr. Co., N. Y.; Colo. N., Den.
HEATH, LARSON & COMPANY (602 U. S. N. Bk. Bldg.)		FORREST A. HEATH, *President* ERNEST W. LARSON, *Vice-Pres. and Secretary* M. O'HANLON, *Treasurer* N. E. CRIST, *Asst. Secretary* WESTERN MUNICIPAL CORPORATION AND PUBLIC UTILITY BONDS.	1st N. and Colo. N., Den. Other Offices, Pueblo, Colo.
THE INTERNATIONAL COMPANY OF DENVER		BUYS AND SELLS HIGH GRADE WESTERN MUNICIPAL AND CORPORATION BONDS. Affiliated with The International Trust Co.	The International Trust Co., Denver.
PECK—BROWN & COMPANY (310 U. S. National Bk. Bldg.)	¶'22	HAROLD F. BROWN, *President*; ROBERT V. BROWN, *Vice-President*; B. D. CLEAVINGER, *Secretary*. MUNICIPAL, CORPORATION, PUBLIC UTILITY and REAL ESTATE BONDS.	Colo. N. and 1st N., Den. Investment Bankers.

Name. •Mem. Am. Bks. Assn. §Mem. State Bks. Assn. ¶Mem. Inv. Bks. Assn.	Year Established.	Member of Firm Branch Managers Exchange Memberships	Other Offices Correspondents and Bank Depositories
E. A. PIERCE & CO. (700 17th St.)	¶	DOUGLAS C. FINDLAY, *Manager*. Stocks, Bonds, Cotton, Grain, in Leading Markets.	Home Office—40 Wall St., New York.
SARGEANT, MALO & CO. (Equitable Building)	'31	RAYMOND SARGEANT, *Denver* OSCAR L. MALO, *Denver* C. EMMETT WILSON, *Denver* WILLIAM H. BADE, *New York City*	Chas. D. Barney & Co., N. Y. C.
SIDLO, SIMONS, DAY & CO. (1st N. Bk. Bldg.)	¶'19	Chas. T. Sidlo, *Pres.*; Burdick Simons, *V. P. and Sec.*; M. F. Roberts, *V. P.* Corporation Securities, Municipal Bonds, and Foreign Government Bonds.	Cent. Han. Bk. & Tr. Co., N. Y.; 1st N., Colo. N., Den. N., U. S. N., Int'l Tr. Co., and Am. N., Den.
M. E. TRAYLOR & CO. (*Incorporated*) (1636 Stout St.)	¶'20	Morton Goodspeed, *Pres.* Walter E. Olin, *V. P.* Clarence A. Walter, *V. P.* Charles D. Auhl, *Sec.* M. R. Richardson, *A. Tr.* Investment Bankers, Municipal and Corporation Bonds. Colorado Stocks.	Den. N., Amer. N., and Colo. N., Den.
UNITED STATES NATIONAL COMPANY (17th and Stout)	¶'23	JAMES RINGOLD, *Pres.* HENRY SWAN, *Vice-Pres.* A. A. REED, *Sec. and Tr.* GERALD P. PETERS, *Mgr.* HAROLD D. WRITER, *A. Mgr.* (*Affiliated with the United States National Bk.*) INVESTMENT BANKERS.	U. S. N., Den.
VASCONCELLS, HICKS & CO. (303 Security Bldg.)	¶'24	J. C. Vasconcells, *Pres.* S. Nelson Hicks, *V.P.* Alfred C. Hicks, *Sec. and Tr.* Investment Bankers.	1st N. and U. S. N., Den.

THE INTERNATIONAL TRUST COMPANY
Transacts A General Banking and Trust Business
DENVER, COLORADO
The International Company of Denver
BUYS AND SELLS HIGH GRADE BONDS

Digitized for FRASER
https://fraser.stlouisfed.org
Federal Reserve Bank of St. Louis

Number under Name of Bank is the **New Transit Number** given to each bank in U. S. exclusively by **The Rand-McNally Bankers' Directory, under the authority of The American Bankers Ass'n.**

COLORADO— Continued

Non-Bank Towns with Nearest Banking Point (Indexed Acces.), **Lawyers, Laws** (indexed) in back of this volume. For **Interest Rates, Holidays,** etc., see **Laws.**

Town and County. ▲County Seats. State in No. 10 F.R. Dist. Denver Br.	●Mem. A.B.A. ⁿNew §State †Priv ‡Mem. State B. Ass'n. [Estab. ◆Fed. Res. Depts T-Trust B-Bond d-Safe Deposit ⑤ Savings	President.	Vice-President.	Cashier.	Ass't Cashier.	Liabilities. Paid-up Capital	Surplus and Profits	Deposits	Other Liabilities	Resources. Loans and Discounts	Bonds and Securities	Miscellaneous	Cash & Exchanges, Due from Banks	Principal Correspondents.
Dolores 557 Montezuma P3	J. J. Harris & Co., Bankers Jun25Stmt. 82-196 d⑤●†$'86	G. D. Taylor	H. C. Lefurgey	C. H. Webb		$ 50,000	$ 44,510	$ 107,040	$ 67,240	$ 194,090	$ 27,490	$ 33,520	$ 13,680	Chase N., N.Y.; 1st N., Den. and Durango.
▲**Durango** 5400 La Plata Q5	Burns National Bk. d⑤T●†'10 Jun30Stmt. 82-57	Chas. E. Stilwell	T. D. Burns, Jr.	Vernon Koontz	R. C. Macomb	100,000	23,430	575,090	80,000	294,600	275,180	23,520	185,220	Cent. Han. Bk. & Tr. Co., N. Y.; 1st N., Den.; 1st N., Pueblo and Albuquerque.
" ------ "	**DURANGO TRUST COMPANY** Jul1Stmt. 82-56 dB⑤T●†$'09	J. J. Emmons G. E. Tiffany, *Ch.*	A. F. Grimmell	G. F. Fritz	L. W. Law	100,000	11,350	252,660	73,540	193,770	77,230	122,490	44,050	Chase N., N. Y.; Stk. Yds. N., Kan. C.; 1st N., Den. and Durango; Western N., Pueblo.
" ------ "	First National Bank d⑤●†'80 Jun30Stmt. 82-55	A. M. Camp	A. W. Ayres	K. S. Rucker C. T. Wilson, *Asst.*	S. D. Monberg M. E. Skaggs	100,000	20,330	993,050	99,900	504,620	496,100	49,240	163,330	Gty. Tr. Co. and N. City, N. Y.; 1st N., Chi.; Secur.-1st N., Los A.; Drov. N., Kan. C.; Den. N. and 1st N., Den.
▲**Eads** 518 Kiowa L22	Eads State Bank d⑤●†$'20 Jun25Stmt. 82-438	G. C. Anderson	Powell Higginbottom	G. C. Anderson	J. H. Jackson	25,000	5,470	84,440	28,410	124,120	530	9,150	9,530	Southern Colo., Pueblo; Fid. N. Bk. & Tr. Co., Kan. C., Mo.; Stk. Yds. N., Den.
" ------ "	First National Bank d⑤●†'87 Jun30Stmt. 82-235	F. L. Pyles J. M. Infield, *Ch.*	J. M. Infield	Oral Cork		25,000	2,040	141,630	33,620	108,790	39,680	26,930	26,890	1st N., Kan. C., Den. and Pueblo.
▲**Eagle** 341 Eagle G9	First Nat'l Bk. of Eagle Co. Jun30Stmt. 82-236 d⑤●†'08	C. R. McCarthy	Frank Doll	J. D. Allen	H. K. Brooks	50,000	10,640	289,880	35,470	236,580	101,110	12,750	35,550	Chem. Bk. & Tr. Co., N. Y.; 1st N., Den. and Glenwood Springs.
Eaton 1221 Weld C16	*Eaton National Bank*	(*Voluntary liquidation, December 26, 1931. Consolidated with First National Bank*)												
" ------ "	**FIRST NATIONAL BANK** Jun30Stmt. 82-124 d⑤●†'02	B. L. Lorenzen, *Ch. of Bd. and Pres.* T. H. Wilson F. H. Moore		J. C. Stone	F. A. Tyson	50,000	5,680	429,980		239,300	101,250	48,420	96,680	Den. N. and Colo. N., Den.; Drov. N., Kan. C., Mo.
Eckley 359 Yuma E23	Eckley State Bank d●†$'14 Jun25Stmt. 82-331	A. E. Shea		Cosby McBeath	Clara Smith	15,000	10,140	51,310	8,500	53,930	10,600	6,000	14,420	Oma. N., Oma.; Drov. N., Kan. C.; U. S. N., Den.
Elbert 723 Elbert I16	Elbert County Bank d†$'02 Jun25Stmt. 82-237	J. E. Mayer	James Ringold	Alice H. Mayer		25,000	26,050	252,250		202,190	40,990	1,500	58,620	U. S. N., Den.
Elizabeth 266 Elbert H16	Elizabeth State Bk. ●†$'07 Jun25Stmt. 82-238	Lee Ramsey	James Ringold	E. F. Tighe		10,000	13,490	65,740	21,170	75,380	26,980	3,000	5,050	U. S. N., Den.
Englewood 7980 Arapahoe G14	Englewood State Bank Jun25Stmt. 82-424 d⑤$'19	C. W. Bish	W. C. Crysler	C. J. Cameron		25,000	1,500	64,880	11,500	86,700		13,320	2,860	1st N., Den.
" ------ "	First Nat'l Bank d⑤●†'09 Jun30Stmt. 82-239	W. D. Bish	H. N. Patton	F. E. O'Dell	N. Eastin	25,000	21,130	464,290	25,000	128,470	210,520	45,820	150,600	1st N., Den.; Mellon N., Pittsburgh
Erie 930 Weld E15	Erie Bank dB⑤●†$'15 Jun25Stmt. 82-240	James Brennan	Wm. Nicholson	Wm. Whiles	Edna Pierson Elsie Pierson	15,000	14,810	233,680	3,650	95,690	102,990	13,620	54,850	Colo. N., Den.
Estes Park 417 Larimer D13	Estes Park Bank ⑤●†$'08 Jun25Stmt. 82-241	Samuel Service	Albert Hayden R. R. MacDonald	Chas. F. Hix	R. H. Bradshaw	25,000	15,000	171,510	15,000	105,300	44,860	33,230	43,110	Cent. Han. Bk. & Tr. Co., N. Y.; Cont. Ill. Bk. & Tr. Co., Chi.; 1st N., Den.
▲**Fairplay** 221 Park I12	Bank of Fairplay •†$'98 Jun25Stmt. 82-243	J. C. Singleton, *Ch. of Bd. and Pres.*	J. F. Singleton	A. A. Dollison	K. S. Rehbock	10,000	15,840	114,610		62,850	53,530	4,420	19,640	Chase N., N. Y.; 1st N., Den.
Flagler 540 Kit Carson H21	First National Bank ⑤●'09 Jun30Stmt. 82-200	W. H. Lavington	Earl Brown	A. E. Creighton	E. LaClede Yocum	25,000	23,260	170,000		140,000	40,000		35,000	U. S. N. and Stk. Yds. N., Den.; Drov. N., Kan. C.
Fleming 365 Logan C22	First National Bank d⑤●†'17 Jun30Stmt. 82-382	J. L. Morris	X. A. Lambert	C. L. Lippitt		30,000	9,970	106,270	15,000	75,270	48,460	16,800	20,710	1st N., Chi.; U. S. N., Den.; Oma. N., Omaha.
Florence 2475 Fremont L14	**FIRST NATIONAL BANK** Jun30Stmt. 82-92 dB⑤T●†'87	W. L. Morris R. S. Gast, *Ch.*	R. S. Gast	R. W. Morris	R. R. Davis	50,000	63,500	1,201,000		518,000	599,000	36,000	149,000	Cent. Han. Bk. & Tr. Co., N. Y.; Cont. Ill. Bk. & Tr. Co., Chi.; 1st N., Pueblo; Fid. N. Bk. & Tr. Co., Kan. C.; 1st N., Den.
▲**Fort Collins** 11,489 Larimer C14	First National Bank Jun30Stmt. 82-26 d⑤T●†'81	L. C. Moore	A. C. Kluver	F. A. Brimmer	F. W. Moore	200,000	18,320	1,012,330	309,820	755,600	614,140	15,320	155,410	N. City, N. Y.; Den. N. and 1st N., Den.
" ------ "	Fort Collins National Bank Jun30Stmt. 82-27 d⑤T●‡1900	E. R. Baker	R. Breniman J. S. Elder	G. A. Webb	R. C. Cresswell	100,000	15,220	260,550	100,000	167,830	204,360	75,950	27,620	Chase N., N. Y.; Cont. Ill. Bk. & Tr. Co., Chi.; 1st N., Den.
" ------ "	Poudre Valley National Bk. Jun30Stmt. 82-25 dB⑤T●†'78	B. F. Hottel	Claude L. Stout	F. R. Liggett	J. W. Walker	150,000	103,000	1,747,660	170,000	813,990	874,610	82,530	399,520	1st N., Chi.; 1st N. and Colo. N., Den.; Oma. N., Oma.
Fort Lupton 1578 Weld E15	Fort Lupton State Bk. Jun25Stmt. 82-244 dB●†$1900	S. J. Rhode	M. B. Rhode	W. M. Ward	E. E. Caldwell	25,000	20,370	383,660	5,040	174,060	177,450	1,000	81,570	Colo. N., Den.; 1st N., Oma.
" ------ "	*Platte Valley State Bank*	(*Closed July 21, 1932*)												

THE INTERNATIONAL TRUST COMPANY
Transacts A General Banking and Trust Business
DENVER, COLORADO
The International Company of Denver
BUYS AND SELLS HIGH GRADE BONDS

Number under Name of Bank is the New Transit Number given to each bank in U. S. exclusively by The Rand-McNally Bankers' Directory, under the authority of The American Bankers Ass'n.

COLORADO—Continued

Non-Bank Towns with Nearest Banking Point (Indexed Acces.), Lawyers, Laws (indexed) in back of this volume. For Interest Rates, Holidays, etc., see Laws.

Town and County. ▲County Seats. State in No. 10 F. R. Dist. Denver Br.	●Mem. A.B.A. ¶New §State †Priv. ‡Mem. State B. Ass'n. [Estab. ◆Fed. Res. Depts: T-Trust B-Bond d-Safe Deposit Ⓢ Savings	President.	Vice-President.	Cashier.	Ass't Cashier.	Liabilities. Paid-up Capital	Surplus and Profits	Deposits	Other Liabilities	Resources. Loans and Discounts	Bonds and Securities	Miscellaneous	Cash & Exchanges, Due from Banks	Principal Correspondents.
▲Fort Morgan 4423 Morgan D19	Farmers State Bk. d Ⓢ ● ‡ § '15 Jun25Stmt. 82-28	J. H. Bloedorn	C. F. W. Bloedorn	H. B. Bloedorn	A. E. Graves	$ 50,000	$ 40,130	$ 429,480	$ 7,160	$ 368,010	$ 41,170	$ 35,000	$ 82,580	N. City, N. Y.; Cent. Sav. Bk. & Tr. Co. and 1st N., Den.; Oma. N., Oma.
" ------ "	First National Bk. d Ⓢ T ● ‡ '90 Jun30Stmt. 82-90	J. H. Roediger	L. G. Jacox	Max Roediger	Roy Breitweiser	200,000	21,950	727,480	360,080	695,570	385,460	61,120	167,360	N. City, N. Y.; Den. N., 1st N., and Colo. N., Den.
" ------ "	~~Peoples State Bank~~ d Ⓢ ● ‡ § '25 Jun25Stmt. 82-452	C. M. Stitt	C. M. Snodgrass	C. H. Mayborn	M. S. Travis	25,000	22,790	188,780	30,800	205,230	24,130	10,330	27,680	Cent. Han. Bk. & Tr. Co., N. Y.; U. S. N., Den.; U. S. N., Oma.
Fowler 968 Otero N18	First National Bk. d Ⓢ ● ‡ '05 Jun30Stmt. 82-142	A. Waddington, *Ch. of Bd. and Pres.*	Carl Thomas Bauer	G. B. Warner	----------	25,000	15,920	137,760	27,470	132,380	51,260	6,850	15,670	1st N., Den. and Pueblo; Inter-State N., Kan. C.
" ------ "	Fowler State Bank d Ⓢ ● ‡ § '07 Jun25Stmt. 82-141	H. W. Fox	J. A. McClaren	----------	E. P. Barnard	25,000	7,900	68,210	5,000	76,490	5 770	8,000	15,850	1st N., Pueblo and Lawrence.
Fruita 1053 Mesa I 2	First National Bank d Ⓢ ● ‡ '07 Aug8Stmt. 82-146	O. O. Fellows	John Gavin	L. A. Stewart	Lee Warner	25,000	9,260	137,420	34,600	81,030	74,740	14,420	36,100	1st N., Den.; Grand Valley N., Grand Junction.
▲Georgetown 303 Clear Creek G 12	Bk. of Georgetown d Ⓢ ● ‡ § '82 Jun25Stmt 82-138	M. Seifried McFarland	R. S. Patterson H. S. Bushnell	J. B. Foley	----------	30,000	3,000	63,000	4,910	35,740	37,860	16,810	10,490	Chase N., N. Y.; 1st N., Den.
▲Glenwood Springs Garfield G 7 1825	Citizens National Bank ● ‡ '03 Jun30Stmt. 82-109	G. H. Bell	Mrs. B. T. Napier	A. J. Wirth	R. E. Heisler	50,000	21,980	420,590	110,870	484 830	75,440	17,440	25,750	Chase N., N. Y.; Colo. N., Den.
" ------ "	First National Bank Ⓢ T ● ‡ '87 Jun30Stmt. 82-108	C. R. McCarthy	Wm. Schumm	J. F. Gregory	E. D. Cramp	100,000	100,690	1,161,260	4,880	843,740	358,340	9,020	155,730	Chem. Bk. & Tr. Co., N. Y.; 1st N., Den.; Com. Tr. Co., Kan. C.
▲Golden 2426 Jefferson F14	**RUBEY NATIONAL BANK** Jun30Stmt. 82-96 d Ⓢ T ● ‡ '93	E. A. Phinney J. C. Burger, *Ch.*	H. R. Greene L. G. Craft	H. R. Greene	R. J. Kelly	50,000	53,500	852,280	167,810	369,970	544,060	83,210	126,350	Mnfrs. Tr. Co., N. Y.; Cont. Ill. Bk. & Tr. Co., Chi.; Den. N., Den.
Granada 352 Prowers N24	American State Bank ● ‡ § '15 Jun30Stmt. 82-249	E. F. Page	M. H. Durham	H. E. McKeever	----------	17,500	4,020	35,150	---------	35,290	11,230	5,400	4,760	1st N., Pueblo, Lamar, and Wichita.
▲Grand Junction Mesa I 3 10,247	**GRAND VALLEY NAT'L BANK** Aug3Stmt. 82-39 d B Ⓢ T ● ‡ '02	WILLIAM WEISER W. J. MOYER, *Ch.*	W. C. KURTZ	A. E. BORSCHELL W. R. HINMAN, *Tr. Off.*	C. B. CANFIELD	100,000	53,070	1,073,880	550,290	1,108,390	360,380	140,240	173,230	Chase N., N. Y.; 1st N., Chi.; 1st N., Den.; 1st N., Salt Lake C.
	A thoroughly o Prompt attenti A Good Bank	rganized collecti on to all Banking in a Good Town.		on department. matters.										
" ------ "	**UNITED STATES BANK** Jun25Stmt. 82-40 d Ⓢ T ● ‡ § '25	E. D. BLODGETT A. M. SCHMIDT, *Ch. of Bd.*	A. C. MILNE C. D. SMITH FRED MANTEY	E. W. GINWIDDIE C. B. POND, *Tr. Officer*	G. H. McCURDY W. D. ELA	100,000	46,180	525,820	151,710	485,890	146,270	78,040	113,500	Chase N., N. Y.; Den. N. and Colo. N., Den.; Fid. N. Bk. & Tr. Co., Kan. C.; Cont. N. Bk. & Tr. Co., Salt Lake C.
	Conducts a gen Largest Capital Collections and	eral Banking and of any Bank in cash letters give	Trust business. Western Colorad n special atten	o. tion.										
Grand Valley 209 Garfield G5	Garfield County State Bank Jun25Stmt. 82-250 ● ‡ § '07	A. T. Cooley	J. E. Sipprelle	J. E. Sipprelle	----------	25,000	2,460	39,350	16,980	73,960	430	2,700	6,710	Chase N., N. Y.; 1st N. and Stock Yds. N., Den.; 1st N., Glenwood Spgs.
▲Greeley 12,203 Weld C16	First National Bk. d Ⓢ T ● ‡ '84 Jun30Stmt. 82-33	J. M. B. Petrikin	R. F. Graham C. E. Southard	J. S. Davis W. R. Patterson, *Tr. Off.*	C. J. Seem J. O. Custer	100,000	190,540	2,364,680	215,930	1,031,960	1,211,880	20,600	606,710	Chase N., N. Y.; 1st N., Chi.; Mellon N., Pitt.; Colo. N. and 1st N., Den.
" ------ "	**GREELEY UNION NATIONAL BANK** Jun30Stmt. 82-35 d Ⓢ T ● ‡ '77	T. C. PHILLIPS	H. F. WHEELER	W. H. BARBER	L. B. CARREL G. A. SPEAR	200,000	54,680	1,222,270	372,840	836,760	711,470	100,000	201,560	Chase N., N. Y.; Cont. Ill. Bk. & Tr. Co., Chi.; U. S. N., 1st N., and Den. N., Den.; Stk. Growers N., Cheyenne.
	Prompt, efficie We Invite Yo	nt service on all ur Business.		banking matters	entrusted to us.									
" ------ "	Weld County Sav. Bank Jun25Stmt. 82-34 d B Ⓢ T ● ‡ § '89	C. N. Jackson	A. W. Ferguson	H. W. McGilp	E. L. Gordon D. H. Jackson	100,000	59,190	634,670	---------	387,410	224,110	40,000	142,340	N. City, N. Y.; Cont. Ill. Bk. & Tr. Co., Chi.; 1st N. and Colo. N., Den.

THE INTERNATIONAL TRUST COMPANY
Transacts A General Banking and Trust Business
DENVER, COLORADO
The International Company of Denver
BUYS AND SELLS HIGH GRADE BONDS

Digitized for FRASER
https://fraser.stlouisfed.org
Federal Reserve Bank of St. Louis

Number under Name of Bank is the New Transit Number given to each bank in U. S. exclusively by The Rand-McNally Bankers' Directory, under the authority of The American Bankers Ass'n.

COLORADO—Continued

Non-Bank Towns with Nearest Banking Point (Indexed Acces.), Lawyers, Laws (indexed) in back of this volume. For Interest Rates, Holidays, etc., see Laws.

Town and County. ▲County Seats. State in No. 10 F. R. Dist. Den. Br.	●Mem. A.B.A. ⁷⁰New §State †Priv. ‡Mem. State B. Ass'n. [Estab. ◆Fed. Res. Depts: T-Trust B-Bond d-Safe Deposit ⑧ Savings	President.	Vice-President.	Cashier.	Ass't Cashier.	Liabilities. Paid-up Capital	Surplus and Profits	Deposits	Other Liabilities	Resources. Loans and Discounts	Bonds and Securities	Miscellaneous	Cash & Exchanges, Due from Banks	Principal Correspondents.
▲Gunnison ... 1415 Gunnison L8	First National Bank d⑧†●‡'82 Jun30Stmt. 82-126	S. P. Spencer	J. A. Steele	C. F. Spencer	M. J. Sievers	$ 50,000	$ 51,480	$ 728,830	$ 52,650	$ 355,140	$ 271,300	$ 16,000	$ 240,510	N. City, N. Y.: Cont. Ill. Bk. & Tr. Co., Chi.: 1st N., Den. and Pueblo.
" ..... "	Gunnison Bank & Trust Co. Jun25Stmt. 82-127 ⑧†●‡$'10	C. W. Winslow	W. W. McKee	A. E. Winslow	S. Q. Watson	50,000	28,310	222,860	76,990	328,130	20,150	7,160	22,710	Cent. Han. Bk. & Tr. Co., N. Y.; 1st N. and Colo. N., Den.; 1st N., Pueblo.
Hartman ..... 269 Prowers M24	*Hartman State Bank*	(Closed July 21, 193	2)											
Haxtun ..... 1027 Phillips O23	*Farmers State Bank*	(Closed July 9, 1932	)											
" ..... "	Haxtun State Bank ●‡$'19 Jun25Stmt. 82-419	G. W. Gordon	J. A. Brooks C. J. Moser	C. L. Reynolds		25,000	6,200	94,110		55,150	28,300	15,800	26,050	Stock Yds. N., Den.; 1st N., Lin.
Hayden ..... 554 Routt C7	Yampa Valley Bank †'02●'18 July15Stmt. 82-198	Alva Jones	D. L. Whittaker	L. E. Fitzgerald		50,000	3,500	110,000		100,000	13,500		30,000	Drov. N., Kan. C.; U. S. N., Den.
Hereford ..... 804 Weld A17	Hereford State Bank Jun25Stmt. 82-418 d⑧●‡$'19	H. B. Werder	C. E. Beyerle	J. D. McFarland		15,000	9,210	45,500	20,000	79,950		150	5,970	Cont. Ill. Bk. & Tr. Co., Chi.; Stock Yds. N., Den.; Stock Growers N., Cheyenne.
Hillrose ..... 210 Morgan D20	First State Bank ⑧●‡$'08 Jun30Stmt. 82-255	E. A. Wiggenhorn	R. A. Towne	M. Lynn Judy		15,000	10,000	40,000		35,000		15,000	15,000	Oma. N., Oma.; U. S. N., Den.
Holly ..... 971 Prowers N25	First National Bank d⑧●‡'05 Jun30Stmt. 82-157	Geo. B. Dugan	F. H. Allen W. W. Chandler	S. P. McKinney	Mrs. T. Calkins	25,000	8,380 (Incl. Res.)	130,820	12,500	65,360	63,660	7,000	40,670	1st N., Wichita and Pueblo.
▲Holyoke ..... 1226 Phillips C24	First National Bk. d⑧●‡'88 Jun30Stmt. 82-165	C. E. Paul	J. S. Fletcher, *Exec.* Fred Borland	F. G. Fiedler	J. W. O'Neal	50,000	16,510 (Incl. Res.)	396,510	50,910	238,490	165,060	28,080	82,290	Gty. Tr. Co., N. Y.; 1st N., Den.; Oma. N., Oma.
" ..... "	*Phillips County State Bank*	(Closed December 5,	1931)											
Hooper ..... 155 Alamosa O12	Hooper State Bank d●‡$'12 Jun25Stmt. 82-322	W. R. Pyke	R. B. Spruill	R. B. Spruill		10,000	5,300	48,180	9,420	40,970	16,160	3,500	12,270	1st N., Den.; Alamosa N., Alamosa.
Hotchkiss ..... 541 Delta J6	First State Bank d⑧†●‡$'30 Jun30Stmt. 82-170	O. G. Taylor	H. H. Addams	C. E. Myers		25,000	11,340	177,590	33,000	185,240	14,620	19,850	27,230	Drov. N., Kan. C.; 1st N., Den.
▲Hot Sulphur Springs Grand E11 142	First State Bank of Sulphur Springs 82-209 ⑧●‡$'09 Jun25Stmt.	H. O. Gray, Sr.	C. E. Morgan	H. O. Gray, Jr.		10,000	12,890	94,180		63,220	27,030	5,290	21,530	1st N., Den.
▲Hugo ..... 712 Lincoln I20	First National Bank Jun30Stmt. 82-257 d⑧†●‡'07	E. I. Thompson J. P. Dickinson, *Ch.*	J. P. Dickinson L. M. Laurie	J. N. Quinn	W. D. Owen C. M. Allen	25,000	45,130	386,370	40,000	334,120	110,740		51,640	U. S. N., Den.
Idaho Springs 1207 Clear Creek F13	Bank of Idaho Springs Jun30Stmt. 82-105 d⑧●‡$'18	F. L. Collom	John Atcheson, Jr.	C. I. Spessard	Leatha C. Ives	25,000	10,200	101,800		67,000	47,000	8,800	14,200	Guaranty Tr. Co., N. Y.; Int'l Tr. Co., Den.
" ..... "	*First National Bank*	(Closed December 10,	1931)											
Idalia ..... 845 Yuma F24	First State Bank d●‡$'16 Aug1Stmt. 82-357	Paul C. Groves	T. H. Fox	M. Finch		10,000	7,000	40,000	500	29,000	4,000	3,800	20,700	Drov. N., Kan. C.; 1st N., Den.
Ignacio ..... 464 La Plata R6	Ignacio State Bank ⑧●‡$'10 Jun30Stmt. 82-258	Emmet Wirt	A. M. Emigh	M. E. Turner		25,000	5,140	89,920		88,260	9,370	2,500	19,920	U. S. N., Den.; 1st N., Pueblo; Drov. N., Kan. C.
Iliff ..... 266 Logan B21	Iliff State Bank d‡$'21 Jun25Stmt. 82-259	P. C. Dolan	Jess Stewart	E. W. Balfour		15,000	4,580	41,240	17,000	56,110	6,990	7,120	7,610	1st N., Den.
Johnstown ..... 767 Weld D15	First National Bank ⑧●†'04 Jun30Stmt. 82-260	T. M. Callahan	W. E. Letford	P. W. Reel		50,000	15,560	308,250	15,000	264,060	67,210	14,000	43,540	Cent. Han. Bk. & Tr. Co., N. Y.; Colo. N., Den.
▲Julesburg ... 1467 Sedgwick A24	**FIRST NATIONAL BANK** Jun30Stmt. 82-136 ⑧●†'06	C. F. PARKER	C. W. WHITE Z. N. CLEVELAND	C. F. SCHROEDER	E. S. EASTLACK	50,000	11,170	175,670	109,460	188,340	76,970	32,380	48,600	Chem. Bk. & Tr. Co., N. Y.: Northern Tr. Co., Chi.; Oma. N., Oma.; Colo. N., Den.
	Largest Bank in Sedgwick County. Collections and Cash letters have the personal attention of an officer of the bank.													
Keenesburg ... 297 Weld E16	First State Bank ... d⑧‡$'21 Jun25Stmt. 82-421	S. J. Rhode	M. B. Rhode	T. A. Rhode		15,000	4,340	63,530		52,580	8,670	5,000	16,630	Colo. N., Den.; 1st N., Oma.

THE INTERNATIONAL TRUST COMPANY
Transacts A General Banking and Trust Business
DENVER, COLORADO
The International Company of Denver
BUYS AND SELLS HIGH GRADE BONDS

Number under Name of Bank is the New Transit Number given to each bank in U. S. exclusively by The Rand-McNally Bankers' Directory, under the authority of The American Bankers Ass'n.

COLORADO—Continued

Non-Bank Towns with Nearest Banking Point (Indexed Acces.), Lawyers, Laws (indexed) in back of this volume. For Interest Rates, Holidays, etc., see Laws.

Town and County. ▲County Seats. State in No, 10. F.R. Dist. Denv. Br.	●Mem. A.B.A. ?New §State †Priv. ‡Mem. State B. Ass'n. [Estab. ◆Fed. Res. Depts: T-Trust B-Bond d-Safe Deposit ⓢ Savings	President.	Vice-President.	Cashier.	Ass't Cashier.	Liabilities. Paid-up Capital	Surplus and Profits	Deposits	Other Liabilities	Resources. Loans and Discounts	Bonds and Securities	Miscellaneous	Cash & Ex changes, Due from Banks	Principal Correspondents.
▲Kiowa ——185 Elbert H17 " —— "	Kiowa State Bank . dⓢ●‡$'07 Jun25Stmt. 82-262	Annie C. Reilly	G. F. Willard	V. A. Backlund		$ 10,000	$ 14,510	$ 72,000		$ 73,520	$ 8,280	$ 2,070	$ 12,440	U. S. N., Den.
	Stockgrowers State Bk.●‡$'19 Jun25Stmt. 82-422	E. R. Mourning	R. H. Denny	J. J. Kruse		15,000	9,630	75,230	$ 14,350	76,940	17,660	3,230	16,380	Den. N., Den.
Kirk —— Yuma G23	Kirk State Bank ——$‡'17 Jun25Stmt. 82-365	J. E. Wrape	G. I. Idler R. H. Calverley	H. K. Clark	Lena Burkard	10,000	3,820	64,820		51,270	8,730	4,000	14,640	Colo. N., Den.
Kit Carson —— Cheyenne G22	Kit Carson State Bank d●‡$'09 Jun25Stmt. 82-309	C. E. Collins	Charles Scott	Frank Jelinek	Mildred Hale	25,000	22,140	68,760		86,720	1,100	6,800	21,280	Cent. Sav. Bk. & Tr. Co., Den.; Drov. N., Kan. C.
Kremmling ——261 Grand E10	Bk. of Kremmling ——ⓢ●‡$'08 Jun25Stmt. 82-263	F. C. Jones,	C. L. Brown	Carl G. Breeze		10,000	23,120	132,590		84,610	38,270	3,300	39,520	1st N., Den.
Lafayette ——1842 Boulder E15	*First National Bank*	(*Closed May 7, 1932*)												
Laird —— Yuma E25	Laird State Bank ——‡$'09 Jun25Stmt. 82-264	John Brown	Thomas Ashton	Buffer Roberts		15,000	2,650	33,340		34,350		5,000	11,650	U. S. N., Den.; 1st N., Lin. and Oma.
La Jara ——602 Conejos Q12	First National Bank ——ⓢ●‡'10 Jun30Stmt. 82-182	W. A. Braiden	F. D. Calkins J. W. Shawcroft	O. A. Garris	H. C. Hall B. Espinoza	40,000	12,600	170,340	$ 70,250	158,190	79,900	8,750	46,340	Chase N., N. Y.; U. S. N., Den.; Am. N., Alamosa; Western N., Pueblo.
▲La Junta ——7193 Otero N20	Colorado Sav. & Trust Co. Jul5Stmt. ◆82-67 dⓢ†●‡$'07	W. S. Morrison	E. G. Woodbridge W. A. Hart	J. H. MacDonald		75,000	45,000	325,000	37,000	299,000	88,500	42,500	52,000	Cent. Han. Bk. & Tr. Co., N. Y.; 1st N., Pueb.; U. S. N., Den.; Drov. N., Kan. C.
" —— "	**FIRST NATIONAL BANK** 82-65 dⓢ●‡'90 Jun30Stmt.	R. PHILLIPS Special attentio *Please send 15c wi* Oldest and Lar	ED. MARSHALL n given Bill of La *th each sight draft for*	D. A. NORTON ding Drafts, Cash *presentation and 25c*	and Time Items. *for Credit Reports.*	50,000	2,170	309,940	112,840	270,820	138,100	21,160	44,860	N. City, N. Y.; 1st N., Chi., Pueblo, and Den.; Fid. N. Bk. & Tr. Co., Kan. C.
			gest Bank.											
" —— "	La Junta State Bk. .dⓢ●‡$'93 Jun25Stmt.	John Richert	J. N. Lamb		E. S. Whitcomb	50,000	15,950	158,100		145,070	66,300	2,380	10,300	Bk. of Manhattan Tr. Co., N. Y.; Cent. Rep. Bk. & Tr. Co., Chi.; 1st N., Pueblo; Fid. N., Kan. C.
▲Lamar ——4233 Prowers M23	**FIRST NAT'L BANK** ——d●‡'87 Jun30Stmt. 82-86	R. C. Thatcher	J. H. Thatcher	J. C. Goudy	E. A. Lundgren	50,000	54,180	457,280	17,780	175,530	231,390	12,080	160,240	Guaranty Tr. Co., N. Y.; Com Tr. Co., Kan. C.; 1st N., Pueblo and Den.
" —— "	Lamar National Bank Jun30Stmt. 82-87 dⓢ†●‡1900	B. T. McClave	R. E. Adams M. J. McMillin	W. W. Cooper	C. E. Verrall	50,000	54,180	457,280	17,780	175,530	231,390	12,080	160,240	Cent. Han. Bk. & Tr. Co., N. Y.; 1st N. and Inter-State N., Kan. C.; U. S. N., Den.; Western N., Pueblo.
" —— "	Valley State Bank. .dⓢ●‡$'20 Jun25Stmt. 82-432	Charles Maxwell	Cora R. Strain	H. L. Hooker		25,000	9,600	122,830		56,050	49,650	5,500	46,230	Cont. Ill. Bk. & Tr. Co., Chi.; Colo. N., Den.; Fid. N. Bk. & Tr. Co., Kan. C.; 1st N., Pueblo.
▲Las Animas ——2517 Bent N21	**BENT COUNTY BANK**.ⓢ●‡$'75 Jul16Stmt. 82-110	A. S. Booth	——	W. J. A. Scott	H. H. Schumann	50,000	22,000	320,000	15,000	307,000	28,000	25,000	47,000	1st N., N. Y. and Pueblo; Com. Tr. Co. and Inter-State N., Kan. C.
" —— "	First National Bank .dⓢ†●‡'01 Jun30Stmt. 82-111	John McIntosh	C. A. Thomas	J. W. Rawlings	Wilson R. Brown	50,000	23,440	278,100	50,000	182,840	121,740	5,330	91,630	Guaranty Tr. Co., N. Y.; Drov. N., Kan. C.; Stock Yds. N., Den.; Western N., Pueblo.
La Veta ——782 Huerfano P 15	First National Bank dⓢ●‡'24 Jun30Stmt. 82-448	W. M. Kincaid	E. C. Stream	W. H. Harrison		25,000	2,530	53,420	8,630	49,360	14,930	10,640	14,660	Chase N., N. Y.; 1st N., Den.; Western N., Pueblo.
▲Leadville ——3771 Lake H10	**CARBONATE AMERICAN NAT'L BANK** 82-43 d●‡'87 Jun30Stmt.	J. F. McDonald	F. L. Smith	H. D. Leonard	W. G. Harrington G. A. Conklin	100,000	25,480	1,040,510	3,500	90,500	913,390	3,000	162,590	1st N., N. Y.; Cont. Ill. Bk. & Tr. Co., Chi.; 1st N., Den.
Limon ——1100 Lincoln H19	First National Bank ..dⓢ●‡'17 Jun30Stmt. 82-370	A. C. Sinclair	R. T. Gates J. T. Osborne	G. R. Bailey		25,000	2,530	143,760	51,690	114,540	71,310	16,360	20,760	1st N., Pueblo and Den.; Com. Tr. Co., Kan. C.
" —— "	*Limon National Bank*	(*Closed September*	15, 1931)											
▲Littleton ——2019 Arapahoe G15 " —— "	First National Bank dⓢ●‡'05 Jun30Stmt. 82-119	Sam Frasier	H. F. McArthur H. R. Holmes	Casper Broemmel	Willard Teller	25,000	8,390	380,280	61,670	147,170	229,120	26,210	72,840	Chase N., N. Y.; U. S. N., Den.
	Littleton Nat. Bank ..ⓢ●‡'09 Jun30Stmt. 82-120	P. B. Dunn	S. H. Bourne	Geo. Malcolm		25,000	18,230	256,170	25,000	114,510	143,590	18,720	47,570	1st N., Den.
Longmont ——6029 Boulder E 14 " —— "	*Colorado Bank & Trust Co.*	(*Closed February 29*, 1932)												
	First National Bank Jun30Stmt. 82-62 dⓢ†●'71	W. E. Letford T. M. Callahan, *Ch.*	J. H. Jones D. C. Donovan	W. T. Coon R. V. Batt, *A. C.*	L. B. Flanders C. L. Armstrong	100,000	151,420	1,067,980	76,260	760,070	392,130	118,050	125,410	Cent. Han. Bk. & Tr. Co., N. Y.; 1st N., Chi.; 1st N., Den.
" —— "	Longmont Nat. Bk. dⓢ†●‡'05 Jun30Stmt. 82-64	E. T. Ludlow	P. E. Hamm E. D. Welker	A. H. McKeirnan	E. R. Gunther J. D. Williamson	75,000	32,790	603,580	50,000	246,660	313,610	92,000	109,110	Chase N., N. Y.; U. S. N. and Den. N., Den.
Louisville ——1681 Boulder E 14	First State Bank ..dⓢ●‡$'15 Jun25Stmt. 82-333	M. Reinert	G. R. Henning	H. H. Hoyt	Mrs. Annie Varley	15,000	5,980	109,640		77,340	21,000	2,780	29,510	U. S. N. and Colo. N., Den.
Loveland ——5506 Larimer D 15	First National Bank in Loveland —— 82-70 ..dⓢ†●‡'05 Jun30Stmt.	D. T. Pulliam	A. D. Calkins	R. B. Handy	W. L. Tharp	50,000	56,280	525,550	204,330	483,110	290,780	52,900	59,360	Irv. Tr. Co., N. Y.; Cont. Ill. Bk. & Tr. Co., Chi.; U. S. N., Den.
" —— "	*Loveland State Bank*	(*Closed July 22, 19*32)												

THE INTERNATIONAL TRUST COMPANY
Transacts A General Banking and Trust Business
DENVER, COLORADO
The International Company of Denver
BUYS AND SELLS HIGH GRADE BONDS

Digitized for
https://fraser.stlouisfed.org
Federal Reserve Bank of St. Louis

Number under Name of Bank is the New Transit Number given to each bank in U. S. exclusively by The Rand-McNally Bankers' Directory, under the authority of The American Bankers Ass'n.

COLORADO—Continued

Non-Bank Towns with Nearest Banking Point (indexed Acces.), Lawyers, Laws (indexed) in back of this volume. For Interest Rates, Holidays, etc., see Laws.

Town and County. ▲County Seats. State in No. 10 F. R. Dist. Denver Br.	●Mem. A.B.A. ¤New §State †Priv. ‡Mem. State B. Ass'n. [Estab. ◆Fed. Res. Depts: T-Trust B-Bond d-Safe Deposit Ⓢ Savings	President.	Vice-President.	Cashier.	Ass't Cashier.	Liabilities. Paid-up Capital	Surplus and Profits	Deposits	Other Liabilities	Resources. Loans and Discounts	Bonds and Securities	Miscellaneous	Cash & Exchanges, Due from Banks	Principal Correspondents.
Lyons 567 Boulder D 14	State Bk. of Lyons d Ⓢ●‡$'04 Jun30Stmt. 82-269	O. J. Ramey		Bertha Ramey		$ 12,000	$ 1,500	$ 68,730	$ 4,500	$ 49,280		$ 22,640	$ 14,770	Colo. N., Den.
Manassa 953 Conejos Q 12	Colonial State Bank d Ⓢ‡$'12 Jun25Stmt. 82-319	Christen Jensen	Samuel Jackson	W. O. Crowther	Sara Jackson Jensen	10,000	9,790	65,020	5,010	61,750	$ 20,260	3,000	4,810	Western N., Pueblo; Am. N., Alamosa.
Mancos 646 Montezuma Q 4	First National Bank d Ⓢ●‡'10 Jun30Stmt. 82-176	John Sponsel	W. E. Faris H. M. Guillet	F. M. Shideler	B. C. Bauer	50,000	28,140	456,080	50,000	375,070	165,520	12,860	30,770	N. City, N. Y.; U. S. N., Den.
Manitou 1205 El Paso J 15	Bank of Manitou d Ⓢ●‡$'07 Jun25Stmt. 82-270	J. F. Campbell H. M. Ogilbee, *Ch.*		R. L. Bloss	G. C. Flake	20,000	33,280	252,690	7,810	176,850	83,440	23,910	29,580	Chase N. and Bkrs. Tr. Co., N. Y.; Colo. Sav., Colo. Spgs.; Den. N., Den.
Manzanola 578 Otero M 19	J. N. Beaty & Co., Bkrs. Jun25Stmt. 82-271 d Ⓢ●‡$'07	W. C. Beaty	R. R. Beaty	C. A. Gregory	James S. Cook	25,000	13,020	195,270		95,040	62,560		75,690	Cent. Han. Bk. & Tr. Co., N. Y.; 1st N., Chi., Den., and Pueblo; Inter-State N., Kan. C.
McClave 498 Bent M 22	McClave State Bank d$'20 Jun25Stmt. 82-434	Daniel Carl		W. C. Bourne		15,000	5,430	30,980	11,790	46,840	2,290	6,560	7,510	Cent. Sav. Bk. & Tr. Co., Den.; Fid. N. Bk. & Tr. Co., Kan. C.
▲**Meeker** 1069 Rio Blanco E 5	First National Bank ●‡'04 Jun30Stmt. 82-154	R. Oldland	L. B. Walbridge	Ernest Oldland		40,000	10,000	273,950	92,500	321,410	10,210	51,940	32,880	Chem. Bk. & Tr. Co., N. Y.; 1st N., Den.
" " "	*First State Bank*	(*Closed July* 21, 1932)												
Monte Vista 2610 Rio Grande P 11	*First National Bank*	(*Closed January* 13, 1932)												
" " "	Monte Vista Bank & Trust Co. 82-413 d Ⓢ T●‡$'19 Jun25Stmt.	Chas. Trueblood, *Ch. of Bd. and Pres.*	Jas. H. Neeley	Jonathan Smith, *Sec. and Tr.*		25,000	14,530	129,340	37,460	135,880	32,610	26,080	11,760	1st N., Den.; Western N., Pueblo; Drov. N., Kan. C.
" " "	Wallace State Bank d Ⓢ●‡$'86 Jun25Stmt. 82-94	W. H. Fassett, *Ch. of Bd. and Pres.*	Charles Edman	Charles Edman, *Actg. Cash.*	J. R. Baily R. B. Wallace	60,000	33,700	375,190	78,720	398,670	68,570	47,240	33,140	Chase N., N. Y.; 1st N., Pueblo; 1st N., Den.; Com. Tr. Co. and Drov. N., Kan. C.
▲**Montrose** 3566 Montrose L 5	First National Bank d Ⓢ●‡'89 Jun30Stmt. 82-71	C. B. Akard, *Ch. of Bd. and Pres.*	T. B. Townsend, Jr.	T. B. Townsend, Jr.	N. B. Callaway J. A. Dutcher	100,000	63,440	839,760	169,730	764,590	289,150	12,680	106,500	N. City, N. Y.; 1st N. and Colo. N., Den.; 1st N., Pueblo; Com. Tr. Co., Kan. C.
" " "	Montrose National Bank Jun30Stmt. 82-72 d Ⓢ T●‡'04	R. E. Diemer	H. O. Hardy	R. R. Gowdy	E. J. Kerbel	100,000	25,170	327,260	14,830	231,880	170,220	11,050	54,100	Cent. Han. Bk. & Tr., N. Y.; Cont. Ill. Bk. & Tr., Chi.; 1st N. and Den. N., Den.; 1st N., Pueblo; Fid. N. Bk. & Tr., Kan. C.
New Castle 470 Garfield G 6	New Castle State Bank Jun25Stmt. 82-278 Ⓢ●‡$'09	J. W. Ritter	Edward Ewing	Edward Ewing		10,000		53,680	1,500	46,250	6,550	6,280	6,090	Chem. Bk. & Tr. Co., N. Y.; 1st N., Den.
Nunn 196 Weld B 16	First State Bank ●‡$'08 Jun25Stmt. 82-281	B. F. Clark		Amos Entwistle		10,000	4,600	41,360		39,800	2,240	2,550	11,380	Oma. N., Oma.; Colo. St., Den.
Oak Creek 1211 Routt C 9	Oak Creek State Bk. d Ⓢ●‡$'29 Jun25Stmt. 82-454	A. H. Dake	E. L. Morrow	A. F. Cruse	Helen Ingram	25,000	8,060	88,520	10,000	68,820	46,510	2,620	13,630	Chase N., N. Y.; Den. N., Den.
Olathe 593 Montrose K 5	**FIRST NATIONAL BANK** Jun30Stmt. 82-180 Ⓢ●‡'10	T. B. Townsend, Jr.	C. B. Akard	N. J. Darrow		25,000	13,330	230,280	35,000	172,620	87,410	9,180	34,400	1st N., Den., Pueblo and Montrose.
Olney Springs 228 Crowley M 19	*Olney Springs State Bank*	(*Voluntary liquidation January* 12, 1932)												
▲**Ordway** 1139 Crowley M 19	First National Bank Jun30Stmt. 82-161 d Ⓢ T●‡'07	A. M. Ward	John W. Beaty	J. C. Buell, Jr.		25,000	39,260	243,940	10,000	85,990	166,960	7,210	58,050	Cent. Han. Bk. & Tr. Co., N. Y.; 1st N., Pueblo; Com. Tr. Co., Kan. C.; 1st N., Den.
" " "	Ordway State Bank d Ⓢ T‡$'22 Jun25Stmt. 82-162	M. T. Caley		J. R. Caley	R. H. Caley	25,000	4,360	13,470		25,830	1,430		9,420	Cont. Ill. Bk. & Tr. Co., Chi.; 1st N. and So. Colo., Pueblo.
Otis 529 Washington E 22	First National Bank. Ⓢ●‡'16 Jun28Stmt. 82-283	M. B. Holland	Lon Felkey	B. L. McKenzie	W. C. Zimmerer	25,000	14,500	130,000		70,000	41,000	11,000	47,000	U. S. N., Den.; 1st N., Lin.

THE INTERNATIONAL TRUST COMPANY
Transacts A General Banking and Trust Business
DENVER, COLORADO
The International Company of Denver
BUYS AND SELLS HIGH GRADE BONDS

Number under Name of Bank is the New Transit Number given to each bank in U. S. exclusively by The Rand-McNally Bankers' Directory, under the authority of The American Bankers Ass'n.

COLORADO—Continued

Non-Bank Towns with Nearest Banking Point (Indexed Acces.), Lawyers, Laws (indexed) in back of this volume. For Interest Rates, Holidays, etc., see Laws.

Town and County. ▲County Seats. State in No. 10 F. R. Dist. Denver Br.	●Mem. A.B.A. ⁿNew §State †Priv. ‡Mem. State B. Ass'n. [Estab. ◆Fed. Res. Depts: T-Trust B-Bond d-Safe Deposit Ⓢ Savings	President.	Vice-President.	Cashier.	Ass't Cashier.	Liabilities. Paid-up Capital	Surplus and Profits	Deposits	Other Liabilities	Resources. Loans and Discounts	Bonds and Securities	Miscellaneous	Cash & Exchanges, Due from Banks	Principal Correspondents.
▲Ouray 707 Ouray N 6	Citizens State Bank Jun25Stmt. 82-325 d⓪†‡$'13	A. E. Walther, *Ch. of Bd, and Pres.*	E. E. Wheeler	D. S. Boyd	R. E. Kullerstrand	$ 30,000	$ 7,130	$ 45,250	$ 25,000	$ 107,620	$ 61,930	$ 16,010	$ 21,820	Chase N., N. Y.; Cont. Ill. Bk. & Tr. Co., Chi.; Colo. N., Den.; 1st N., Montrose.
Ovid 649 Sedgwick A 23	Ovid State Bank d⓪•‡$'19 Jun25Stmt. 82-426	J. R. Coen	J. A. Dawson	C. R. Johnson		15,000	10,000	25,000	19,000	45,500	17,300	300	5,900	Stk. Yds. N., Oma.; U. S. N., Den.; Com'l Sav., Sterling.
▲Pagosa Springs Archuleta Q 8 804	Citizens Bank d⓪•‡$'08 Jun25Stmt. 82-286	David Hersch	M. R. Mickey Whitney Newton, Jr.	E. E. Smith	J. B. Hersch	50,000	630	71,730	49,140	102,800	32,420	27,530	8,740	Cent. Han. Bk. & Tr. Co., N. Y.; Den. N., Den.; 1st N., Durango.
Palisade 851 Mesa I 3	Palisades National Bank Jun30Stmt. 82-144 ⓪•‡'05	G. W. Bowman	A. G. Tilton	F. L. Tilton	L. F. Morgan	25,000	12,130	240,860	128,610	137,100	189,940	21,540	58,030	Guaranty Tr. Co., N. Y.; U. S. N. and 1st N., Den.
Paoli 175 Phillips C23	Paoli State Bank d⓪‡$'16 Jun25Stmt. 82-354	P. Holmquist	R. D. Goddard	W. S. Johnson	H. O. Ellis	10,000	3,500	19,910	4,200	18,440	6,000	9,680	3,490	Colo. N., Den.; 1st N., Oma.
Paonia 958 Delta J 6	First National Bank ⓪•‡'01 Jun30Stmt. 82-129	K. T. Lamb	H. A. Forcum	M. H. Crissman	W. M. Hutchison	25,000	5,460	156,720	41,590	100,880	92,250	11,380	24,250	Cent. Han. Bk. & Tr. Co., N. Y.; 1st N., Chi.; U. S. N., Den.
" "	*Fruit Ex. State Bank*	*(Closed January 20, 1932)*												
Parker 155 Douglas G16	Douglas County Bank Jun25Stmt. 82-446 d⓪‡$'23	A. N. Johnson	Alma Davis	C. S. Davis		10,000	4,400	31,300	12,150	49,940	3,520	3,490	890	1st N., Den.
Peetz 244 Logan A21	First National Bank d⓪•‡'19 Jun30Stmt. 82-342	T. J. Hansen	H. J. Weeth	W. J. Sawicki	A. Werener, Jr.	25,000	3,470	42,480	44,500	78,770	6,900	21,160	8,630	Oma. N., Oma.; Com'l Sav., Sterling.
Peyton 123 El Paso I17	Farmers State Bank Jun30Stmt. 82-356 d⓪•‡$'16	F. F. Hartman	J. O. Phillips	A. L. Pieper		10,000	5,250	59,550	15,000	77,980		2,800	8,990	Ex. N., Colo. Springs; 1st N., Den.
Platteville 533 Weld D15	Platteville National Bank Jun30Stmt. 82-289 •‡'09	J. W. Birkle	B. F. Kern	W. A. Roberts	A. G. Weigle	25,000	650	191,210	8,390	130,020	65,340	18,460	11,410	Guaranty Trust Co., N. Y.; Colo. N. and U. S. N., Den.
Pritchett 451 Baca P 23	First State Bank •$'29 Jun25Stmt. 82-455	R. B. Holt	J. K. McKinnis	R. J. Holt		25,000	8,520	61,270		61,330	410	8,080	24,970	1st N., Pueblo, Wich., and Springfield.

PUEBLO

(Federal Reserve District No. 10 Denver Br.)

Pop. 50,096—Reserve City (Pueblo, M16) County Seat.

●Mem. A.B.A. ⁿNew §State †Priv. ‡Mem. State B. Ass'n. [Estab. ◆Fed. Res. Depts: T-Trust B-Bond d-Safe Deposit Ⓢ Savings

	President.	Vice-President.	Cashier.	Ass't Cashier.	Liabilities. Paid-up Capital	Surplus and Profits	Total Deposits	Other Liabilities	Resources. Loans and Discounts	Bonds and Securities	Miscellaneous Resources	Cash & Exchanges, Due from Banks	Principal Correspondents.
***FIRST NATIONAL BANK** Jun30Stmt. 42-1 Ⓢ•‡'71	M. D. THATCHER R. C. THATCHER, *Ch. of Bd.*	R. C. THATCHER A. S. BOOTH	H. J. SMITH	C. B. CARLILE B. A. CARLILE C. M. THOMPSON L. T. RULE	$ 500,000	$ 1,051,210	$11 947 160	$ 515,150	$ 3,353,070	$ 5,705,450	$ 256,630	$ 4,698,360	1st N., Gty. Tr. Co., Bkrs. Tr., and N. City, N. Y.; Cent. Rep. Bk. & Tr., 1st N., and Cont. Ill. Bk. & Tr., Chi.; Com. Tr., 1st N., Drov. N., Fid. N. Bk. & Tr., and Inter-State N., K. C.; 1st N., St. L.; 1st N., Colo. N., Int'l Tr., U. S. N., and Den. N., Den.; Bk. of Cal. N. A., San F.; 1st N., Hou., Oma., and St. P.; Walker Bk. & Tr., Salt Lake C.; Phil. N., Phil.; Mellon N., Pitt.; Cal. N., Sac.; Un. Tr., Clev.
	Established 1871. **Facilities for any business in the line of banking. Collections a specialty.** **SEE ADVERTISEMENT ON MAP OF COLORADO.**												
***MINNEQUA BANK** d⓪•‡$'02 Jun25Stmt. 42-4	M. D. Thatcher	R. C. Thatcher C. B. Carlile	Geo. H. Hubbard	Dey F. Whelan	30,000	143,710	1,663,660	550	179,880	1,380,450	6,870	270,720	Chase N., N. Y.; Cont. Ill. Bk. & Tr. Co., Chi.; 1st N., Den. and Pueblo.
***PUEBLO SAVINGS & TRUST COMPANY** Jun25Stmt. 42-6 d⓪⓪T•‡$'89	Alva B. Adams	M. D. Thatcher W. K. Dudley	W. K. Dudley	Edward McCabe W. C. Smart	100,000	268,440	3,937,030		2,439,650	1,168,470	85,000	612,340	Guaranty Tr. Co., N. Y.; Harris Tr. & Sav., Chi.; Colo. N., Den.
***SOUTHERN COLORADO BANK** Jun25Stmt. 42-9 d⓪⓪T•‡$'20	A. McGovern, Jr.	M. Walter	R. L. Phillips	D. P. Ducy	75,000	24,380	268,130		239,530	28,250	33,080	66,660	Chase N., N. Y.; 1st N., St. L.; Den. N., Den.; Pueblo Sav. & Tr. Co., Pueblo.
***WESTERN NATIONAL BANK** Jun30Stmt. 42-2 Ⓢ•‡'81	G. F. TROTTER	ALVA B. ADAMS WILLIAM SENGER	C. E. SAXTON	H. M. MERTZ E. E. MUSICK M. C. HODGES	100,000	106,190	1,473,260	102,770	267,850	1,154,480	20,170	339,720	1st N. and N. City, N. Y.; 1st N., Chi. and St. L.; Crocker 1st N., San F.; 1st N., Den.; Fid. N. Bk. & Tr., Kan. C.; U. S. N., Oma.
	Route Your FIFTY YEARS OF CONSERVATIVE BANKING.	**Collections and Inquiries Here.**											
Pueblo Clearing House (*Members indicated by a* ★)	R. C. Thatcher		W. K. Dudley, *Sec.*	C. M. Thompson, *A. S.*									

THE INTERNATIONAL TRUST COMPANY
Transacts A General Banking and Trust Business
DENVER, COLORADO
The International Company of Denver
BUYS AND SELLS HIGH GRADE BONDS

Digitized for FRASER
https://fraser.stlouisfed.org
Federal Reserve Bank of St. Louis

to each bank in U. S. exclusively by The Rand-McNally Bankers' Directory, under the authority of The American Bankers Ass'n.

COLORADO—Continued

Banking Point (Indexed Acces.), Lawyers, Laws (indexed) in back of this volume. For Interest Rates, Holidays, etc., see Laws.

Town and County. ▲County Seats. State in No. 10 F. R. Dist. Denver Br.	●Mem. A.B.A. ⁿNew §State †Priv. ‡Mem. State B. Ass'n. [Estab. ◆Fed. Res. Depts: T-Trust B-Bond d-Safe Deposit ⑧ Savings	President.	Vice-President.	Cashier.	Ass't Cashier.	Liabilities. Paid-up Capital	Surplus and Profits	Deposits	Other Liabilities	Resources. Loans and Discounts	Bonds and Securities	Miscellaneous	Cash & Exchanges, Due from Banks	Principal Correspondents.
Ramah ..... 171 El Paso I 18	State Bk. of Ramah d●‡$'08 Jun25Stmt. 82-291	Lem Gammon	Harry Gammon	A. J. Elsner		$ 10,000	$ 5,000	$ 81,980	$ 8,610	$ 57,570	$ 26,310	$ 10,000	$ 11,710	1st N., Den. and Colo. Springs; Com. Co., Kan. C.
Ridgway ..... 239 Ouray M6	*Bank of Ridgway*	(Closed December 14, 1931)												
Rifle ..... 1287 Garfield G6	Rifle National Bank ..... ●'31 Jun30Stmt. 82-456	C. R. McCarthy	C. M. Donell	T. H. Hill	G. B. Helm	25,000	2,340	97,070		29,650	25,470	1,800	67,480	1st N., Den. and Glenwood Springs.
Rocky Ford ... 3426 Otero N19	Rocky Ford Nat. Bank Jun30Stmt. 82-77 d⑧●†'08	H. B. Mendenhall	J. H. Price	H. H. Cover		50,000	75,910	388,350	50,000	232,610	190,880	23,500	117,270	Gty. Tr. Co., N. Y.; Den. N., Den.; Inter State N., K. C.; 1st N., Pueblo.
Roggen ..... 398 Weld E17	Roggen State Bank d⑧●‡$'16 Jun30Stmt. 82-855	J. G. Epple	H. F. Flock	F. W. Nichols		10,000	4,200	22,000		22,000	1,000	5,200	8,000	1st N., Den.
Rye ..... 275 Pueblo N15	Bank of Rye ..... ‡$'20 Jul5Stmt. 82-428	R. B. Crozier, *Ch. of Bd. and Pres.*	J. M. Little	M. C. Knox		15,000	4,060	25,330	5,000	35,800		7,040	6,540	Minnequa, Pueblo.
▲**Saguache** ... 1010 Saguache N11	Saguache County Nat. Bank Jun30Stmt. 82-160 d●‡'80	E. G. Gotthelf	G. W. Hazard	Wm. F. Boyd	G. H. Hazard	60,000	25,670	322,490	100,000	298,500	137,910	10,500	61,250	Mnfrs. Tr. Co., N. Y.; 1st N., Den. and Pueblo.
Salida ..... 5065 Chaffee L11	First National Bank d⑧●†'89 Jun30Stmt. 82-59	S. W. Sandusky	I. W. Haight	Aylmer Reeves, Jr.	W. N. Baird J. F. White	100,000	24,810	1,102,530	205,020	376,470	894,130	26,430	135,330	Cent. Han. Bk. & Tr. Co., N. Y.; 1st N., Den. and Pueblo.
▲**San Luis** ..... Costilla Q13	San Luis State Bank Jun25Stmt. 82-423 d⑧†$'20	W. S. Parrish	A. Zegob	E. L. Steller		15,000	5,340	60,810	2,000	43,490	25,890	8,430	5,330	U. S. N., Den.; 1st N., St. Jo.; Western N., Pueblo; Am. N., Alamosa.
Sedgwick ..... 444 Sedgwick A23	First National Bank d⑧●†'08 Jun30Stmt. 82-295	C. B. McKinstry	Vance McKinstry	W. R. McKinstry		25,000	7,770	83,390	51,170	108,680	27,450	14,170	17,030	U. S. N., Den.; Oma. N., Oma.
Seibert ..... 273 Kit Carson H22	Seibert State Bank ... d●‡$'08 Jun30Stmt. 82-296	Bert Kvestadt	W. L. McBride	C. L. Snyder	Edith Boese	10,000	2,000	42,000	9,000	43,000	11,900	870	5,800	1st N., Den.; Drov. N., Kan. C.
Silt ..... 264 Garfield G6	First State Bank ..... ⑧●‡$'11 Jun25Stmt. 82-815	C. R. McCarthy	L. M. Cowden	C. O. Dever		10,000		25,810	2,250	25,820	2,570	5,200	4,510	1st N., Glenwood Springs and Den.
▲**Silverton** ... 1301 San Juan O6	**FIRST NATIONAL BANK** ●†'81 Jun30Stmt. 82-106	Harlan J. Smith	C. B. Carlile	B. B. Allen	O. W. Nyberg	50,000	38,430	435,300	16,020	70,110	355,190	2,840	111,610	Chase N., N. Y.; Cont. Ill. Bk. & Tr. Co., Chi.; 1st N., Pueblo and Den.
Simla ..... 351 Elbert I18	Simla State Bank ..... ⑧●‡$'25 Jun25Stmt. 82-458	V. O. Downing E. E. Gray, *Ch.*	E. E. Gray	Pauline Pollock		15,000	3,100	50,840	12,000	47,430	15,680	8,870	8,660	Colo. Springs N., Colo. Springs; Western N., Pueblo.
▲**Springfield** .. 1393 Baca P23	First National Bank .. d●†'14 Jun30Stmt. 82-437	R. B. Holt J. A. Spikes, *Ch.*	J. A. Spikes	H. McKinnis	Hannah Baker	25,000	26,190	205,210		179,180	17,340	8,750	51,130	Com'l N., Kan. C., Kan.; 1st N., Wichita and Pueblo.
▲**Steamboat Spgs.** Routt C9 1198	Bank of Steamboat Springs Jul12Stmt. 82-122 d⑧●‡$'18	C. R. Monson	R. R. Baer	R. R. Baer	Frankie Burgess	25,000	5,000	120,000		50,000	20,000	25,000	55,000	Cent. Sav. Bk. & Tr. Co. and U. S. N., Den.
" ..... "	*First National Bank*	(Suspended business	November 9, 1931.	Receiver appointed)										
▲**Sterling** ..... 7195 Logan C21	Commercial Savings Bank Jun25Stmt. 82-385 d⑧T●‡$'18	J. N. Sanders		A. M. Rex	W. S. Sanders	50,000	89,030	619,480		384,330	172,240	13,230	188,710	Gty. Tr. Co., N. Y.; Cont. Ill. Bk. & Tr. Co., Chi.; Den. N., Den.; 1st N., Oma.
" ..... "	Security State Bank 82-450 d⑧●‡$'25	R. A. Towne	R. E. Smith J. C. Railsback	G. C. Lutin	L. B. Propst	50,000	22,220	596,200		436,130	97,310	40,000	94,970	Chase N., N. Y.; 1st N., Den.; Oma. N., Oma.
" ..... "	*State Bank of Sterling*	(Assets sold to Security State Bank, March 26, 1932)												
Strasburg ..... 216 Arapahoe F17	First National Bank d⑧●‡'17 Jun30Stmt. 82-366	I. M. Totten		G. E. Totten	J. M. Rice	25,000	10,060	71,850	16,140	56,680	46,190	3,890	16,280	Cent. Sav. Bk. & Tr. Co., Den.; 1st N., Kan. C.
Stratton ..... 507 Kit Carson H23	First National Bank Jun30Stmt. 82-392 d⑧●†'18	J. W. Borders D. E. Davis, *Ch.*	D. E. Davis	R. H. Calverley		25,000	4,430	90,490		61,750	21,170	8,800	28,200	Colo. N., Den.; 1st N., Kan. C.
Sugar City ..... 598 Crowley M19	State Bank of Sugar City Jun30Stmt. 82-152 ‡$'10	F. S. Howard	J. M. Cravens	E. S. Howard		30,000	15,430	59,120	12,420	73,400	23,110	6,480	11,970	1st N., Pueblo.
Swink ..... 418 Otero N20	First State Bank ..... ●‡$'12 Jun25Stmt. 82-800	E. M. Reynolds J. W. Beaty, *Ch.*	J. W. Beaty	L. C. Rodgers		20,000	5,330	36,300	10,000	28,980	31,370	6,500	4,780	1st N., Pueblo; Com. Tr. Co., Kan. C.
Towner ..... Kiowa L25	Peoples State Bank ..... ‡$'06 Jun25Stmt. 82-302	R. B. Christy		C. E. Heaney	Ella T. Heaney	10,000	540	19,810		17,720	570	3,500	8,570	Com. Tr. Co., Kan. C.; 1st N., Scott C.

THE INTERNATIONAL TRUST COMPANY
Transacts A General Banking and Trust Business
DENVER, COLORADO
The International Company of Denver
BUYS AND SELLS HIGH GRADE BONDS

Number under Name of Bank is the New Transit Number given to each bank in U. S. exclusively by The Rand-McNally Bankers' Directory, under the authority of The American Bankers Ass'n.

COLORADO – Continued

Non-Bank Towns with Nearest Banking Point (indexed Acces.), Lawyers, Laws (indexed) in back of this volume. For Interest Rates, Holidays, etc., see Laws.

Town and County. ▲County Seats. State in No. 10. F.R. Dist. Denver Br.	●Mem. A.B.A. ¤New §State †Priv. ‡Mem. State B. Ass'n. [Estab. ◆Fed. Res. Depts: T-Trust B-Bond d-Safe Deposit Ⓢ Savings	President.	Vice-President.	Cashier.	Ass't Cashier.	Liabilities. Paid-up Capital	Surplus and Profits	Deposits	Other Liabilities	Resources. Loans and Discounts	Bonds and Securities	Miscellaneous	Cash & Exchanges, Due from Banks	Principal Correspondents.
▲Trinidad ...11,732 Las Animas Q17	Commercial Sav. Bank Jul5Stmt. 82-15 d Ⓢ●‡$'05	F. R. Wood	O. C. Samuel	R. S. Gregory		$ 100,000	$ 62,000	$1 142 000		$ 245,000	$ 885,000	$ 52,000	$ 122,000	1st N., N. Y., Pueblo, Trinidad, and Den.
" ------ "	**FIRST NATIONAL BANK** Jun30Stmt. 82-13 d●‡'75	J. C. Hudelson	Eli Jeffryes	Eli Jeffryes E. R. Jeffryes, *Aud.*	W. S. Keeney G. P. Prager S. A. Morse	200,000	54,710	3,800,760	$ 200,000	1,157,170	2,233,640	151,470	713,190	1st N. and Guaranty Tr. Co., N. Y.; 1st N., Chi., Den., Kan. C., and Pueblo.
" ------ "	Trinidad National Bank Jun30Stmt. 82-14 d Ⓢ‖●‡'86	Geo. Hausman	A. J. Conway	F. B. Stone	A. J. Sardello	100,000	15,000	597,030	210,060	351,270	365,780	110,000	95,030	N. City, N. Y.; Den. N., Den.
Two Buttes....158 Baca P24	Bank of Baca County Jun30Stmt. 82-318 d Ⓢ●‡$'12	S. L. Thompson	Margaret M. Jones F. L. Harris	N. G. Jones	D. S. Hall	15,000	8,210	49,580	1,020	35,420	20,030	2,490	15,870	Fid. N. Bk. & Tr. Co., Kan. C.; 1st N., Den.; 1st N., Lamar.
Vernon .....813 Yuma E24	Vernon State Bank....●‡$'17 Jun28Stmt. 82-374	Jacob Thompson	D. B. Ward	Roy Thompson		20,000	3,570	12,970	4,900	31,440	300	6,480	3,220	N. Bk. of Wray, Wray; 1st N., Den.
▲Walsenburg .5503 Huerfano O16	First National Bank Jun30Stmt. 82-98 d Ⓢ‖●‡'03	J. B. Dick	J. J. Pritchard R. L. Snodgrass	M. E. Cowing	J. B. Dick, Jr. H. J. Kountz	60,000	100,330	1,520,220	8,690	707,470	658,930	60,000	262,840	1st N., N. Y., Pueblo, Raton, N. Mex., and Den.; Am. N., Alamosa.
" ------ "	Guaranty State Bank Jun30Stmt. 82-99 d Ⓢ●‡$'09	T. M. Hudson	N. F. Kastner	N. F. Kastner	N. W. Andrews	30,000	19,140	300,940	45,000	162,310	129,880	27,770	75,120	Chase N., N. Y.; Den. N., Den.; Western N., Pueblo; 1st N., Trinidad.
Walsh.....454 Baca P24	Colorado State Bank...d●$'16 Jun25Stmt. 82-359	R. B. Holt	Maude Holt	J. K. McKinnis	Grace Robson	10,000	16,640	123,530	2,000	102,370	2,500	9,090	38,210	Com'l N., Kan. C.; 1st N., Wichita; Western N., Pueblo.
Weldona.....945 Morgan D18	Weldon Valley State Bank Jun25Stmt. 82-305 Ⓢ●‡$'08	J. H. Bloedorn	Alonzo Petteys	F. S. Markley	Earl Head	15,000	3,250	40,840		41,390		6,900	10,800	Cent. Sav. Bk. & Tr., Den.; Drov. N., K. C.
Wellington ....533 Larimer B15	First National Bank d Ⓢ‡'05 Jun30Stmt. 82-306	E. A. Shinn	D. S. Aldridge A. J. Platt	W. L. Hauptli	B. E. Betts	25,000	4,380	83,660	33,740	71,050	30,930	19,640	25,160	1st N., Den.; 1st N., Ft. Collins.
Westcliffe.....335 Custer M13	Westcliffe State Bank.●‡$'20 Jun25Stmt. 82-307	G. L. Beardsley	Pauline Beardsley	Floyd A. Thompson		25,000	24,670	127,030	40,470	114,010	72,340	9,700	21,130	1st N., Chi., Pueblo, and Den.
Wiggins.....865 Morgan D18	*First State Bank*	(*Closed October* 15, 1931)												
Wiley .....589 Prowers M28	State Bank of Wiley Jun25Stmt. 82-310 d Ⓢ‡$'07	Harry Cline	F. A. Tempel	A. F. Esgar	W. E. Carlin	25,000	2,970	48,780	26,460	87,230	5,460	4,680	5,850	Cent. Sav. Bk. & Tr. Co., Den.
Windsor .....1852 Weld C16	First National Bank d Ⓢ●‡'07 Jun30Stmt. 82-139	W. E. Hickman	R. E. Hanna W. H. Rice	E. C. Hickman	H. C. Hickman	40,000	16,070	465,280		209,270	74,040	57,230	180,810	Cent. Han. Bk. & Tr. Co., N. Y.; 1st N. and U. S. N., Den.; Drov. N., Kan. C.
▲Wray.....1785 Yuma E24	First National Bank d Ⓢ●‡'07 Jun30Stmt. 82-131	M. B. Holland	P. J. Sullivan	E. F. Hilbert	L. L. Evans J. C. Graham	50,000	24,460	251,390	74,530	202,630	133,530	18,000	46,230	Cent. Han. Bk. & Tr. Co., N. Y.; Colo. N., Den.; 1st N., Lin., Neb.
" ------ "	National Bank of Wray .●‡'87 Jun30Stmt. 82-130	W. C. Grigsby	T. B. Groves	W. T. Diss	F. N. Hayes	30,000	29,170	295,570	30,000	161,310	168,180	11,190	44,060	Cent. Han. Bk. & Tr. Co., N. Y.; 1st N., Den. and Oma.
Yuma.....1360 Yuma E22	Farmers State Bank Jun25Stmt. 82-314 d Ⓢ●‡$'11	A. F. Barbezat C. C. Chrismer, *Ch.*	Henry Gummer	Roy Shepherd	I. L. Rising M. A. Breckenridge	25,000	15,190	238,020	9,880	181,640	38,670	8,320	59,450	Cont. Ill. Bk. & Tr. Co., Chi.; Stk. Yds. N., Den. and Oma.; Drov. N., Kan. C.
" ------ "	*First National Bank*	(*Closed October*, 12, 1931)												
" ------ "	*Union State Bank*	(*Closed October* 20, 1931)												

Digitized for
https://fraser
THE INTERNATIONAL TRUST COMPANY ⁘ The International Company of Denver

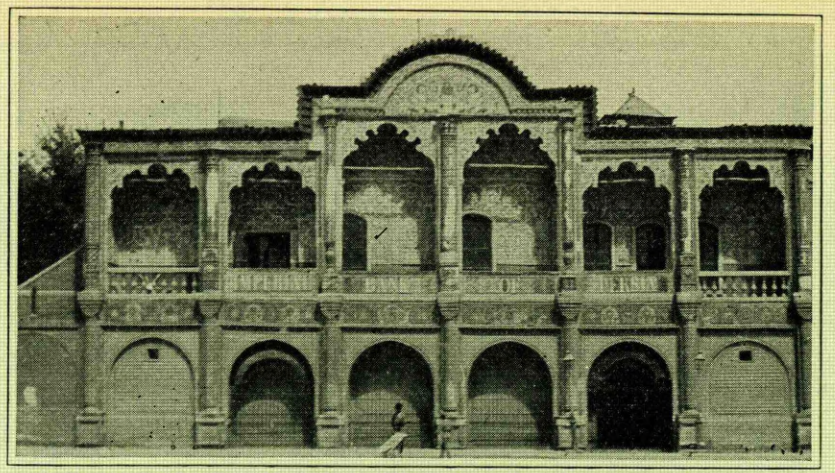

The chief office of the Imperial Bank of Persia at Tehran. This bank serves its country with 24 branches.

World Wide Banking Information In Your BLUE BOOK

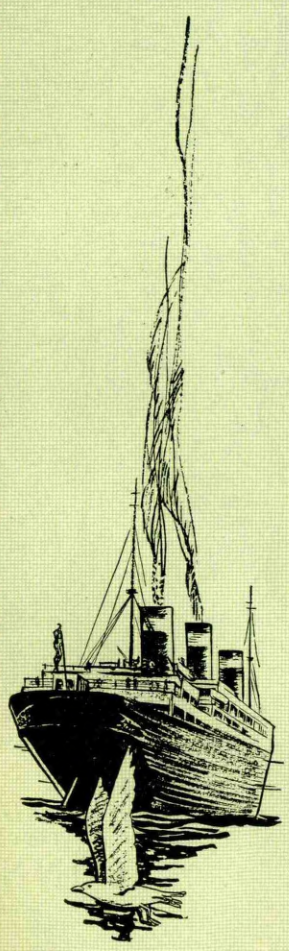

Your BLUE BOOK lists the banks not only in the U. S. and Canada but throughout the world. It is not simply an American bank directory. It is replete with international banking facts and figures.

It has an authoritative compilation of banks in all sections of the globe. Not only that. The Foreign Banks Section of your BLUE BOOK gives the statement of condition of important foreign banks together with a complete list of principal officers and correspondents.

Your BLUE BOOK also has a table showing the latest values of foreign coins computed by Seymour Lowman, Acting Secretary of the Treasury.

It contains a table showing the cardinal numbers and various commercial terms in ten languages.

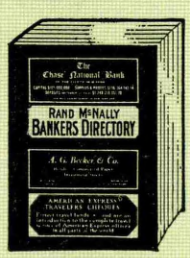

Rates for postage or parcel post to any country on the globe are also given in your BLUE BOOK.

As an added help, the Foreign Banks Section contains up-to-date maps of Europe, Africa, Asia, England, Mexico, South America, Alaska, Philippine Islands and West Indies.

Have every officer and department in your bank use the BLUE BOOK *exclusively*—and order sufficient copies to save steps and delays. The BLUE BOOK works for less than 60 cents a week. The men who need it daily cost a good deal more.

RAND McNALLY & COMPANY

536 South Clark Street, Chicago

Digitized for FRASER
https://fraser.stlouisfed.org
Federal Reserve Bank of St. Louis

Connecticut.
INDEX
TO
COUNTIES.

Fairfield.....N 5
Hartford....E 13
Litchfield....D 6
Middlesex...K 15
New Haven..K 11
New London..I 21
Tolland.....D 18
Windham....D 23

A. S. Pratt & Sons, Inc.—**Specialists in Government Bonds**
WASHINGTON, D. C.
See Back of Washington, D. C. Map

FRASER
fraser.stlouisfed.org
Federal Reserve Bank of St. Louis

Are Your Out-Of-Town Legal Matters Handled By Bank Attorneys?

YOU will get the same service on legal matters in other cities that you do in your own if you use BLUE BOOK attorneys *exclusively*. For every attorney listed comes to us through the voluntary recommendation of his local banker who has first hand knowledge of that attorney's integrity and ability.

In most cases, the attorney recommended is the bank's own attorney. In all cases, the attorney is recommended because he is competent and reliable, and because he has demonstrated efficiency in handling bank work.

At the right are samples of the attorneys and law firms listed in the BLUE BOOK. These were picked at random to show the character of our Bank Recommended Attorneys.

We invite anyone having a competent confidential attorney rating book to examine the character of our list. It will be found *at least* as high as any in the country.

The BLUE BOOK with its valuable list of Bank Recommended Attorneys should be on the desk of every bank executive.

The cost of BLUE BOOK service is less than 60c a week. The list of Bank Recommended Attorneys alone is worth that to you, yet it is only 4% of the vital information your BLUE BOOK contains.

Any bank officer is too highly paid an executive to be without such assistance constantly at his command.

1238048▲Los Angeles*•†-L. Angeles

TANNER, ODELL & TAFT, Los Angeles, 524 I. N. Van Nuys Bldg., Santa Monica, 203 Dudley Block. Practice in all state and federal courts and before all state commissions. Thirty-five years experience. Attorneys for the **Title Guarantee & Trust Co.,** Los Angeles; First National Bank of Ocean Park, Ocean Park Bank, and Merchants' National Bank of Santa Monica. Firm composed of R. R. Tanner, Fred H. Taft, S. W. Odell, Robert A. Odell and H. W. Taft. Notaries in both offices.

101740▲Utica*•†----------Oneida

MILLER & HUBBELL. Attorneys for the Utica Trust & Dep. Co., Oneida National, Second National, and the Savings Bank of Utica.

67542 ▲Racine*•†----------Racine

HAND & QUINN, 401-15 Badger Building. Counsel: First National Bank & Trust Co. of Racine, State Bank Waterford, State Bank of Union Grove. Special attention given to Corporation, Commercial and estate matters; also Federal and State taxes.

50193 ▲Asheville*•†---- Buncombe

LEE & LEE, Attorneys for Central Bank & Trust Company, American National Bank.
Revisers of the North Carolina laws for this publication.

39241▲Quincy*•†----------Adams

WILSON & SCHMIEDESKAMP. Attorneys for: Mercantile Trust & Sav. Bank and Broadway Bank, Quincy; Peoples Bank, Campoint; Clayton Exchange Bank, Clayton; Loraine State Bank, Loraine; Farmers Bank, Liberty; Beverly State Bank, Beverly; Golden State Bank, Golden; Paloma Exchange Bank, Paloma; Kinderhook State Bank, Kinderhook; Peoples Bank, Camden.

11090 §▲Bismarck*•†----Burleigh **DULLAM & YOUNG,** Attorneys for the Dakota National Bank & Trust Co. General Practice in all Courts. Special attention to Insurance, Probate, Real Estate and Corporation Law.

Digitized for FRASER
https://fraser.stlouisfed.org
Federal Reserve Bank of St. Louis

Number under Name of Bank is the New Transit Number given to each bank in U. S. exclusively by The Rand-McNally Bankers' Directory, under the authority of The American Bankers Ass'n.

CONNECTICUT

(Savings Banks do not handle collections)

Non-Bank Towns with Nearest Banking Point (Indexed Acces.), Lawyers, Laws (indexed) in back of this volume. For Interest Rates, Holidays, etc., see Laws.

TOWN AND COUNTY. ▲County Seats. Fig. under town is Fed. Res. District.	●Mem. A.B.A. ⁿNew §State †Priv. ‡Mem. State B. Ass'n. [Estab. ◆Fed. Res. Depts: T-Trust B-Bond d-Safe Deposit Ⓢ Savings	PRESIDENT.	VICE-PRESIDENT.	CASHIER.	ASS'T CASHIER.	LIABILITIES. PAID-UP CAPITAL	SURPLUS AND PROFITS	DEPOSITS	OTHER LIABILITIES	RESOURCES. Loans and Discounts	Bonds and Securities	MISCELLANEOUS	CASH & EXCHANGES, DUE FROM BANKS	PRINCIPAL CORRESPONDENTS.
Ansonia ....19.898 1 New Haven L9 " ..... "	***ANSONIA NATIONAL BANK** Jun30Stmt. 51-149 d Ⓣ•‡'61	W. A. Cowles.....	G. C. Bryant	J. S. Buckley.....	F. W. Davis, *A. C. and Tr. Officer*	$ 200,000	$ 327,720	$2 025 580	$ 318,200	$1 352 310	$1 061 600	$ 61,200	$ 396,200	Chase N. and Cent. Han. Bk. & Tr. Co., N. Y.; 1st N., Bos.
" ..... "	Naugatuck Valley Morris Plan Bank 51-151.....$'17 Jun30Stmt.	George Barber, *V. P.*	D. E. Brinsmade... F. M. Drew C. S. Boies	William A. Borst, *Sec. and Tr.*	.....	50,000	17,260	34,250	75,280	134,630	2,000	100	40,050	
" ..... "	*Savings Bank of Ansonia Jun30Stmt. 51-150 d Ⓢ •‡§'62 (**Members of Ansonia, Derby,*	C. F. Tolles.....	E. S. Gordy.....	F. D. Hotchkiss, *Sec. and Tr.*	T. E. Wirths, *A. Tr.* Ruth F. Davidson, *A. Sec.*	.....	618,200	6,330,380	100,000	4,735,060	2,064,160	34,670	214,690	Guaranty Tr. Co., N. Y.; 1st N., Bos.; Ansonia N., Ansonia.
	Seymour and Shelto	*n Clearing House,*	*Derby, Conn.)*											
Bethel .....3886 2 Fairfield L4	Bethel National Bank Ⓢ •‡'12 Jun30Stmt. 51-298	I. F. Terry.....	H. L. Shepard ..... H. M. Judd	H. M. Judd	.....	25,000	28,790	454,950	25,000	278,090	194,230	3,000	58,420	N. City, Brooklyn.
Branford 2365 1 NewHavenN12	Branford Savings Bank Jun30Stmt. 51-267 •‡§'89	Lester J. Nichols..	G. S. Pond.....	W. H. Foote, *Tr.*	W. R. Foote, *A. Tr.*	.....	287,350	1,827,730	.....	1,346,020	682,440	10,880	75,740	Gty. Tr. Co., N. Y.; Branford Tr. Co., Branford.
" ..... "	Branford Trust Co. d T‡§'07 Jun30Stmt. 51-292	Richard Bradley ..	V. T. Hammer	W. R. Foote, *Tr.*	Wallace H. Foote, *A. Tr.*	25,000	91,240	620,840	5,380	156,400	173,180	271,540	141,350	Gty. Tr. Co., N. Y.; Un. & New Haven Tr. Co., New Haven.
	Peoples Bank & Trust Co.	*(Liquidating throug*	*h Branford Trust Co*	*.)*										
▲**Bridgeport** 146,716 2 Fairfield O7	American Bank & Trust Co. Jun30Stmt. 51-38 d Ⓑ Ⓣ •‡§'11	**A. W. Tremain**	**R. J. Mac Kenzie**.. **E. L. Sullivan**	L. W. Randall, *Tr.*.. F. Wawrzynska, *A. Sec.*	W. S. Curtis, *Sec.*... W. L. Bakos, *A. S.*	300,000	158,770	5,938,990	217,490	620,650	5,475,900	140,900	377,810	Irv. Tr. Co., Chase N., and Mnfrs. Tr. Co., N. Y.; N. Shawmut, Bos.
" ..... "	Black Rock Bank & Tr. Co. Jun30Stmt. 51-327 d Ⓑ Ⓣ •‡§'26	Guy P. Miller.....	Wm. P. Hutchinson	H. C. Main, *Sec.-Tr.* F. J. Green, *Tr. Off.*	R. L. Thibault, *A. Tr.*	100,000	100,000	940,000	175,000	625,000	494,000	95,000	101,000	Chem. Bk. & Tr. Co., N. Y.; 1st N. Bk. & Tr. Co., Bridgeport.
" ..... "	**BRIDGEPORT-CITY TRUST COMPANY** Jun30Stmt. 51-36 d Ⓑ Ⓣ •‡§'92	**H. B. MERWIN**, *Ch. of Bd. and Tr. Off.* **EGBERT MARSH.** **C. BARNUM SEELEY**, *Vice Ch. of Bd.*	**C. E. HOUGH** **E. H. JUDSON** **R. D. GODDARD** **H. L. MOREHOUSE**, *V.P. and Tr. Off.* **H. B. TERRILL** **G. W. MEDER**, *V. P. and Tr. Off.*	**C. W. BITZER**, *Tr.* **H. S. HAWKINS**, *A. Tr.* **W. B. KING**, *A. Tr.* **MAY G. HUBBARD**, *A. Tr. Off.* **G. M. BARKER**, *Asst. to Pres.*	**F. G. HALL**, *Sec. and Tr. Off.* **HENRY HART**, *A. Tr. Off.* **FRANK KOGER**, *A. Tr. and Aud.* **R. H. WHITNEY**, *A. Sec., Statistician*	**1,750,000**	**1,745,630**	**19 735 010**	**1,050,210**	**14 888 180**	**4,800,120**	**2,499,070**	**2,093,480**	N. Y. Tr. Co., Gty. Tr. Co., Chase N., N. City, and Cent. Han. Bk. & Tr. Co., N. Y.; Phil. N., Phil.; N. Shaw., Bos.
" ..... "	*Bridgeport Industrial Bank*...	*(Closed September 1*	*0, 1931)*											
" ..... "	Bridgeport-People's Savings Bank..... 51-27...d Ⓑ •‡§'42 Jun30Stmt.	Geo. H. Woods .... E. W. Bassick, *Ch.* L. B. Curtis, *V. P.*	C. W. Hawley ..... J. S. Pullman E. R. Lewis	F. M. Fosdick, *Tr.* R. J. Wynkoop, *V. P.*	F. Hubbard, *Sec.*... Anna E. Partree, *A. Tr.*	.....	3,105,330	34 916 280	.....	20 946 390	15 382 790	553,610	1,138,810	N. City, Chem. Bk. & Tr. Co., Chase N., Mfrs. Tr. Co., and Bkrs. Tr., N.Y.; 1st N. and Bridgeport-City Tr. Co., Bridgeport.
" ..... "	City Industrial Bank...Ⓢ$'22 Jun30Stmt.	Antonio Altieri.....	Peter Riccio	O. E. Piccirillo, *Sec. and Tr.*	.....	100,000	2,840	296,370 *(Certificates)*	52,570	355,910	.....	93,450	2,410	Bridgeport-City Tr. Co., Bridgeport.
" ..... "	City Savings Bank...Ⓑ •‡§'59 Jul1Stmt. 51-30	R. W. Cogswell..... F. D. Bell, *Ch.*	**S. W. Hubbell**..... C. B. Buckingham	**Richard W. Cogswell**, *Tr.*	H. G. Oliphant, *Sec.*	.....	2,212,170	23 119 830	13,820	14 905 610	9,268,790	539,650	631,770	1st N., N. Y.; 1st N. Bk. & Tr. Co. and Bridgeport-City Tr. Co., Bridgeport.
" ..... "	Columbus Industrial Bk. .$'22 Jun30Stmt.	Jos. DelVecchio ...	Ralph Tremaglia... F. S. Del Vecchio	M. D. DelVecchio, *Tr.*	Adelinie K. DelVecchio, *Sec.*	100,000	20,250	.....	144,430	197,790	.....	56,540	10,350	
" ..... "	Commercial Bank & Tr. Co. Jun30Stmt. 51-41 d Ⓑ Ⓣ •‡§'19	**A. W. Tremain**	**R. J. Mac Kenzie**. C. E. Fraunberger, *A. Tr.*	**A. J. Endean**, *Sec. and Tr.*	Florence Wawrynska, *A. Sec.*	500,000	75,800	2,074,440	783,620	1,879,070	477,520	325,060	552,210	Irv. Tr. Co., Mnfrs. Tr. Co., and Chase N., N. Y.; N. Shaw., Bos.
" ..... "	**FIRST NATIONAL BANK & TRUST CO. OF BRIDGEPORT** Jun30Stmt. 51-32 d Ⓑ Ⓣ ‡1806	**E. S. WOLFE**, *Ch. of Bd. and Pres.*	**L. B. POWE**..... **LEWIS A. SHEA** **W. B. LASHAR** **SUMNER SIMPSON** **F. T. STAPLES**, *V. P. and Tr. Off.*	**R. A. BEERS**, *V. P. and Cash.* **M. LOUISE MOREHOUSE**. L. C. ROBBINS, G. M. WHEELER, *Asst. Tr. Officers*	J. M. MERWIN..... H. C. WOODWORTH E. M. BEACH C. H. HURLIMAN J. H. McCALL D. P. TOBIN	**1,000,000**	**1,479,490**	**15 511 290**	**1,889,070**	**12 662 690**	**4,004,540**	**1,171,360**	**2,041,270**	**Chem. Bk. & Tr. Co., Public N. Bk. & Tr. Co., Cent. Han. Bk. & Tr. Co., N. City, and Chase N., N. Y.; Cont. Ill. Bk. & Tr. Co., Chi.; 1st N., Bos.; Phil. N., Phil.; Un. Tr. Co., Clev.; N. Y. State N., Alb.**
	Collections a specialty. Personal attention given. Prompt remittance and reasonable charges. TRY US.													
" ..... "	*Guaranty Bank & Trust Co.*...	*(Taken over by Brid*	*geport City Trust Co*	*. December 17, 1931)*										
" ..... "	Mechanics & Far. Sav. Bank Jul1Stmt. 51-34 Ⓢ •‡§'71	J. M. Otis.....	Wm. F. Blight .... E. J. Morgan	P. S. Davison, *Tr.* L. J. Kochiss, *Sec.*	C. R. Switzgable, *Aud.*	.....	1,362,720 *(Includes Reserves)*	20 970 100	74,730	14 543 240	6,935,720	535,610	392,991	Chem. Bk. & Tr. and Gty. Tr. Co., N. Y.; Bridgeport-City Tr. Co., Bridgeport.
" ..... "	Morris Plan Bank.....$'15 Jun30Stmt. 51-43	H. B. Merwin.....	D. C. Warner.....	H. E. Brown, *Sec. and Tr.*	J. L. Beardsley, *A. Tr.*	300,000	347,000	1,242,000 *(Inv. Cert.)*	106,000	1,567,000	74,000	96,000	258,000	Bridgeport-City Tr. Co. and 1st N., Bridgeport.
" ..... "	*Newfield Bank & Trust Co.* ..	*(Absorbed by First*	*National Bank & T*	*rust Co., December 1*	*7, 1931)*									
" ..... "	North End Bank & Trust Co. Jun30Stmt. 51-42 d Ⓑ Ⓣ •‡§'19	**W. F. Severn**.....	H. C. Godfrey ..... C. E. Prior, Jr.	C. E. Prior, Jr., *Tr.* V. J. Young, *A. Tr.*	J. G. Schwarz, Jr., *Sec.* W. G. Brandt, *A. S.*	100,000	120,260	1,202,460	144,390	836,000	525,110	124,170	81,830	N. City, N. Y.; 1st N. Bk. & Tr. Co., Bridgeport.
" ..... "	James Staples & Co.....•‡†'74 51-35	.....	.....	.....	.....	.....	.....	.....	.....	.....	.....	.....	.....	Chem. Bk. & Tr. Co., N. Y.; 1st N. Bk. & Tr. Co., Bridgeport.
" ..... "	T. L. Watson & Co...d •‡†'66 51-33	*(Partners:* J. E. Jud	son, J. H. Watson,	D. J. Morgan, R. D.	Hartshorne, L. N.	DeVausn	ey, K. P.	Emmon	s, Wesle	y Smith	and M.	L. Griffit	h.).....	Chase N., N. Y.; 1st N. and Bridgeport City Tr. Co., Bridgeport.

(Bridgeport continued on next page)

FIRST NATIONAL BANK & TRUST CO., BRIDGEPORT, CONN.—Complete Foreign and Domestic Banking

Number under Name of Bank is the New Transit Number given to each bank in U. S. exclusively by The Rand-McNally Bankers' Directory, under the authority of The American Bankers Ass'n.

CONNECTICUT—Continued

(Savings Banks do not handle Collections)

Non-Bank Towns with Nearest Banking Point (indexed Acces.), Lawyers, Laws (indexed) in back of this volume. For Interest Rates, Holidays, etc., see Laws.

Town and County. ▲County Seats. Fig. under town is Fed. Res. District.	●Mem. A.B.A. ²⁰New §State †Priv. ‡Mem. State B. Ass'n. [Estab. ◆Fed. Res. Depts: T-Trust B-Bond d-Safe Deposit Ⓢ Savings	President.	Vice-President.	Cashier.	Ass't Cashier.	Liabilities. Paid-up Capital	Surplus and Profits	Deposits	Other Liabilities	Resources. Loans and Discounts	Bonds and Securities	Miscellaneous	Cash & Exchanges, Due from Banks	Principal Correspondents.
▲Bridgeport 146,716 (*Continued*)	**WEST SIDE BANK** Jun30Stmt. 51-39 d Ⓢ T ● ‡ $'18	W. P. Kirk Adolf Sherman, *Ch.*	B. I. Ashmun John Dezso Charles Schroeder	Samuel Greenbaum, *Tr.*	Wm. J. Whalen	$ 300,000	$ 474,440	$3 077 820	$ 502,760	$2 855 260	$ 853,560	$ 254,230	$ 391,960	Chase N. and Chem. Bk. & Tr. Co., N. Y.; Bridgeport-City Tr. Co. and 1st N., Bridgeport.
" ------ "	**HEMPHILL, NOYES & CO.** ¶'15 (Bridgeport City Tr. Bldg.)	{ Members New York Underwriters and Distributors of		Stock Exchange. Investment Securities.										Br. of N. Y. Private wire connection with main office, branches and correspondents in 36 cities.
Bristol 28,451 1 Hartford G10	**BRISTOL BANK & TRUST CO.** Jul1Stmt. 51-154 d Ⓢ T ● ‡ $'75 (*Formerly Bristol American Bank & Trust Co.*)	W. P. Calder C. T. Treadway, *Ch. of Bd.* J. B. Sessions, *V. Ch.*	A. C. Purrington C. N. Gordon W. A. Ingraham W. J. Tracy F. F. Barnes E. Ingraham	M. L. Tiffany J. Valentine, Jr., *Sec.*	E. L. Dunbar	300,000	388,510	6,434,860	726,180	6,411,000	720,310	274,750	443,480	Chem. Bk. & Tr. Co., Bkrs. Tr. Co., and Cent. Han. Bk. & Tr. Co., N. Y.; Phil. N., Phil.; N. Shawmut, Bos.
" ------ "	Bristol Savings Bank ----- $'70 Jul1Stmt. 51-153 *Bristol Trust Co.*	Miles L. Peck	D. S. Ingraham G. C. Clark	S. R. Peck, *Tr.* L. G. Edgerton, *A. Sec. & Tr. Co. which*	Clara L. Barnfield, *Sec. A. Tr.* changed title February 4th to	———	1,267,220	13 933 580	100,000	9,856,440	4,683,520	517,740	243,100	Hart. N. Bk. & Tr. Co. and Phoenix State Bk. & Tr. Co., Hart.
" ------ "	North Side Bank & Trust Co. Jun30Stmt. 51-157 d Ⓢ T ● ‡ $'29	(*Taken over by Bristol American Bank & Trust Co.*)												
Broad Brook 1386 1 Hartford C15	Broad Brook Bk. & Trust Co. Jun30Stmt. 51-311 d Ⓢ T ● ‡ $'21	C. S. Burdge Dewitt Page, *Ch.* H. C. Brook	F. F. Barnes Edw. Ingraham C. F. Ward	L. W. Greeno, *Tr.* W. E. Pease, *Tr.* K. E. Flaherty, *A. Tr.*	Chas. Anderson, *Sec.* L. E. Arnold, *Sec.* G. L. Goettler, *A. Sec.*	150,000 25,000	117,970 53,100	1,392,240 312,500	——— 31,620	643,210 248,490	242,780 119,910	526,650 20,060	247,570 33,760	Bkrs. Tr. Co., N. Y.; 2nd N., Bos.; Hart. Conn. Tr. Co., Hart. Irv. Tr. Co., N. Y.; Hart. N. Bk. & Tr. Co., and Phoenix State Bk. & Tr., Hart.
Canaan 565 1 Litchfield A5 " ----- "	Canaan National Bank Jun30Stmt. 51-266 d Ⓢ T ● † $'07	G. S. Fuller	A. C. Lockwood	C. W. Slocum	C. A. Beavjon, Jr. H. A. Holt	50,000	103,320	749,180	73,870	394,350	432,080	42,100	107,820	N. City and Irv. Tr. Co., N. Y.; 1st N., Bos.
	Canaan Savings Bank Ⓢ ‡ $'72 Jul1Stmt. 51-265 *Cheshire Bank & Trust Co.*	G. S. Fuller (*Closed September 28, 1931*)	Allyn Fuller	J. S. Reed, *Tr.*	F. R. Collin, *Sec.*	———	160,790	2,180,310	30,000	1,334,620	955,260	36,640	44,590	Guaranty Tr. Co., N. Y.; Canaan N., Canaan.
Cheshire 3263 1 New Haven J11														
Chester 1463 1 Middlesex K17 " ----- "	Chester Savings Bank ‡ $'71 51-269	H. C. Bates	M. G. Brooks	J. C. Edwards, *Tr.*	———	———	184,270	1,368,350	———	991,790	417,790	9,340	133,710	N. City, N. Y.; Phoenix State Bk. & Tr. Co., Hart.; Chester Tr. Co., Chester.
	Chester Trust Co. ----- T $'14 51-300	C. J. Bates	L. M. Brooks	J. C. Edwards, *Tr.*	———	25,000	51,870	169,760	———	87,730	129,920	1,680	27,300	N. City, N. Y.; Riverside Tr. Co., Hart.
Clinton 1574 1 Middlesex N16	Clinton National Bank Jun30Stmt. 51-270 d Ⓢ ● ‡ $'56	C. A. Pelton R. B. Lively, *Ch.*	John L. Eliot	S. B. Reed	E. T. Wright	75,000	48,250	1,150,950	149,290	861,130	394,370	40,000	128,000	Irv. Tr. Co., N. Y.; N. Shawmut, Bos.
Collinsville 3009 1 Hartford E11	Collinsville Sav. Society Jul1Stmt. 51-257 Ⓢ ● ‡ $'54	C. A. Farnham	W. M. Reed B. L. Goodwin	B. H. Millard, *Tr.*	B. L. Goodwin, *Sec. and A. Tr.*	———	267,590	1,941,770	———	1,360,830	732,180	18,530	97,820	Phoenix State Bk. & Tr. Co. and Hart. N. Bk. & Tr. Co., Hart.; 1st N., Bos.
Cromwell 2814 1 Middlesex H14	Cromwell Dime Savings Bk. Jun30Stmt. 51-271 d Ⓢ '71	T. W. Beaumont	S. V. Hubbard O. R. Havens	R. S. Coe, *Tr.*	A. L. Turner, *Sec. and A. Tr.*	———	138,960	2,101,670	25,000	1,483,450	631,590	77,100	73,480	Chem. Bk. & Tr. Co., N. Y.; Middletown N. Bk., Cent. N., and 1st N., Middletown.
Danbury 22,261 2 Fairfield L3	**CITY NATIONAL BANK & TRUST CO.** Ⓢ T ● ‡ $'54 Jun30Stmt. 51-127	A. E. Tweedy F. H. Lee, *Ch.*	C. A. Mallory	W. H. Redfield	W. B. Gordon	250,000	192,630	2,394,990	353,350	1,680,640	918,660	322,720	268,940	Chase N., N. Y., Phil. N., Phil.
" ------ "	**DANBURY NATIONAL BANK** Jun30Stmt. 51-125 d Ⓢ T ‡ 1824	John McCarthy	G. M. Rundle	F. C. Brown	Frank Wittland J. E. Platt, *Tr. Off.*	218,000	312,020	3,468,280	815,930	2,788,180	1,378,240	194,710	453,100	N. City and Chase N., N. Y.; 1st N., Chi.; N. Shawmut, Bos.; Bk. of Toronto, Montreal.
" ------ "	Savings Bank of Danbury Jun30Stmt. 51-126 d Ⓢ ● ‡ $'49	G. M. Rundle	F. E. Hartwell C. E. Mason	John M. Belden, *Sec. and Tr.*	A. I. Gordon, *A. Sec. and A. Tr.*	———	1,496,230	12 284 930	418,760	9,008,280	4,928,980	147,840	114,810	N. City, N. Y.; Danbury N., Danbury.
" ------ "	Union Savings Bank d ● ‡ $'66 Jul1Stmt. 51-128	J. C. Downs	S. H. Fanton	G. F. Lyon, *Tr.*	E. W. Bailey, *A. Tr.*	———	668,260	6,340,460	———	3,296,310	3,545,380	111,700	55,320	Chase N., N. Y.; Danbury N., Danbury.
Danielson 4210 1 Windham E24 " ------ "	Brooklyn Savings Bank Jun30Stmt. 51-268 d Ⓢ ● ‡ $'72 *Danielson Trust Co.*	J. A. Atwood (*Closed December 18, 1931. Receiver appointed*)	F. A. Jacobs	Sidney W. Bard, *Sec. and Tr.*	Harold F. Field, *A. Tr.*	———	475,280	4,398,990	375,550	3,716,480	1,155,300	144,170	233,880	1st N., N.Y.; Merch. N., Bos.; Hart. N. Bk. & Tr. Co., Hart.; R. I. Hosp. Tr. Co., Prov.
" ------ "	Killingly Trust Co. Ⓢ ● T ‡ $'14 51-301	N. D. Prince	C. A. Tillinghast	R. H. Dunbar, *Sec. and Tr.*	F. J. G. Bailey, *A. Sec. and A. Tr.*	100,000	32,560	193,950	2,650	146,970	83,480	1,370	97,340	Hart.-Conn. Tr. Co., Hart.; Windham Co. N., Danielson.
" ------ "	**WINDHAM COUNTY NATIONAL BANK** Jun30Stmt. 51-253 d Ⓢ 1822	N. D. Prince	C. A. Tillinghast L. S. Thomas, *Exec.*	J. L. Bodo	F. J. G. Bailey	100,000	100,000	3,219,450	147,050	1,389,990	1,817,470	24,220	334,820	Cent. Han. Bk. & Tr. Co., N. Y.; N. Shawmut and N. Rockland, Bos.; 1st N., Phil.
Darien 6951 2 Fairfield Q3	**HOME BANK & TRUST CO.** Jun30Stmt. 51-294 d Ⓢ T ● ‡ $'11	{ H. S. NEILSON SPECIAL ATTENTION GIVEN BILL OF LADING DRAFTS. Please send 15c with each sight draft for presentation and 25c for Credit Reports. TRY US FOR PROMPT SERVICE.	MARK W. NORMAN ALFRED MOREHOUSE	G. F. BEARSE, *Tr. and Tr. Off.* G. W. KNAPP, *Aud.*	B. M. BALLARD, *A. Tr.*	100,000	248,680	1,903,740	9,370	850,160	863,160	102,720	441,760	Cent. Han. Bk. & Tr. Co., and Chase N., N. Y.; 1st N., Bos.
Deep River 1916 1 Middlesex L17 " ------ "	Deep River Nat. Bank ● † '49 Jun30Stmt. 51-259	H. J. Brooks, *Ch. of Bd. and Pres.*	W. G. La Place	Eugene S. Lord	----------	150,000	162,500	354,000	180,000	506,000	212,000	54,000	74,500	Irv. Tr. Co., N. Y.; N. Shawmut, Bos.
	Deep River Sav. Bank Jun30Stmt. 51-260 d Ⓢ ● ‡ $'51	R. U. Tyler	A. W. Comstock	H. J. Brooks, *Tr.*	J. E. Pratt, *A. Tr.*	———	431,140	3,466,870	———	2,157,200	1,582,590	32,630	125,590	Chase N., N. Y.; Deep River N., Deep River; 1st N., Bos.

FOR BRIDGEPORT ITEMS THE FIRST NATIONAL BANK & TRUST CO.

Digitized for FRASER
https://fraser.stlouisfed.org
Federal Reserve Bank of St. Louis

Number under Name of Bank is the New Transit Number given to each bank in U. S. exclusively by The Rand-McNally Bankers' Directory, under the authority of The American Bankers Ass'n.

CONNECTICUT—Continued

(Savings Banks do not handle collections)

Non-Bank Towns with Nearest Banking Point (Indexed Acces.), Lawyers, Laws (indexed) in back of this volume. For Interest Rates, Holidays, etc., see Laws.

Town and County. ▲County Seats. Fig. under town is Fed. Res. District	●Mem. A.B.A. ¤New §State †Priv. ‡Mem. State B. Ass'n. [Estab. ◆Fed. Res. Depts: T-Trust B-Bond d-Safe Deposit ⓢ Savings	President.	Vice-President.	Cashier.	Ass't Cashier.	Liabilities. Paid-up Capital	Surplus and Profits	Deposits	Other Liabilities	Resources. Loans and Discounts	Bonds and Securities	Miscellaneous	Cash & Exchange, Due from Banks	Principal Correspondents.
Derby 10,788 1 New Haven M8	***BIRMINGHAM NAT'L BANK** Jul1Stmt. 51-183 d§ⓈT◆‡'48	James B. Atwater H. F. Wanning, *Ch.*	G. E. Barber	F. M. Clark	B. W. Wheeler T. J. Manning, *A. C. and Tr. Off.*	$ 300,000	$ 409,570	$3 553 420	$ 525,230	$2 582 960	$1 672 130	$ 64,050	$ 469,070	1st N. and Irv. Tr. Co., N. Y.; N. Shawmut, Bos.
" ——— "	*Derby Savings Bk. Jun30Stmt. 51-182	d◆‡§'46	George E. Barber	H. S. Birdseye	H. S. Birdseye, *Tr.*	L. R. Darling, *A. Tr.*	———	737,640	8,643,820	100,880	5,205,690	4,019,880	60,710	196,060	Guaranty Tr. Co., N. Y.; Birmingham N., Derby.
" ——— "	*Home Trust Co. Jun30Stmt. 51-184	ⓈT◆‡§'93	Irving H. Peck	D. E. Brinsmade	D. R. Giddings, *Sec., Tr. & Tr. Off.*	W. E. Finney, *A. Tr. Off.*	50,000	115,520	510,970	28,820	40,500	52,930	582,780	29,090	
" ——— "	Ansonia, Derby, Seymour and Shelton Clearing House (*Members indicated by a* *)		C. S. Boies	———	E. L. Miller, *Sec. and Tr.*	———	———	———	———	———	———	———	———	———	
East Haddam 2114 1 Middlesex J17	National Bk. of New England Jun30Stmt. 51-272	d◆‡'05	Walton Hall, Jr.	A. H. Dayton	E. N. Peck	———	50,000	42,280	137,660	26,600	134,600	52,850	3,000	66,090	Bk. of Manhattan Tr. Co., N. Y.; N. Shawmut, Bos.
EastHampton 2616 1 Middlesex I16	East Hampton Bank & Trust Co. Jun30Stmt. 51-304	d◆ⓈT◆‡§'15	C. G. Bevin	C. M. Watrous N. N. Hill	G. D. Brott, *Tr.*	M. L. Carpenter, *Sec.*	50,000	87,340	1,155,040	35,000	865,130	292,370	115,600	54,280	N. Shawmut, Bos.; Hart. N. Bk. & Tr. Co., Hart.
EastHartford 17125 1 Hartford E14	*East Hartford Trust Co.*		(*Closed January* 2, 1932)												
East Haven 7815 1 New Haven M8	*East Haven Bank & Trust Co,*		(*All deposit liabilities assumed by First National Bank & Trust Co., New Haven, Conn., March* 1, 1932)												
East Port Chester (*Port Chester N. Y. P.O.*) 2 Fairfield R1 2027	Byram National Bank Jun30Stmt. 51-330	d◆ⓈT'26	William Rowe	Robert Walker	T. F. Flandreau, Jr.	Rolf Haugan	50,000	31,780	452,610	40,120	363,690	103,300	54,170	53,350	Chase N., N. Y.
Essex 2777 1 Middlesex, L18	Bankers Trust Co. Jun30Stmt. 51-326	T◆‡§'25	E. A. Bailey W. H. Parmelee, *Ch.*	O. S. Gates	E. C. Bull, *Sec. and Tr.*	———	25,000	5,020	74,980	———	61,590	17,970	100	25,350	Bk. of N. Y. & Tr. Co., N. Y.; Hart.-Conn. Tr. Co., Hart.
" ——— "	Essex National Bank Jun30Stmt. 51-256	d◆‡'07	E. E. Dickinson, Jr.	H. B. Barnes	H. B. Barnes	E. F. Bowes	25,000	42,860	340,480	69,430	250,530	136,430	20,000	70,810	Chase N., N. Y.
" ——— "	Essex Savings Bank Jul1Stmt. 51-255	d§ⓈT§'51	W. H. Parmelee	James L. Lord	E. A. Bailey, *Sec. and Tr.*	———	———	220,490	1,895,870	40,000	1,054,800	1,040,880	35,080	25,590	Cent. Han. Bk. & Tr. Co., N. Y.; Hart.-Conn. Tr. Co., Hart.
Fairfield 17,218 2 Fairfield P6	Fairfield Trust Co. Jun30Stmt. 51-310	d§ⓈT◆‡§'20	H. B. Merwin O. G. Jennings, *Ch.*	De Ver H. Warner	E. Ellis Dillistin, *Sec. and Tr.*	F. J. Leiss, *A. Tr.* Helen I. Dunbar, *A. Sec.*	200,000	233,750	1,924,070	———	1,329,890	577,140	96,680	354,100	N. Y. Tr. Co. and Gty. Tr. Co., N. Y.; Bridgeport-City Tr. Co., Bridgeport.
Falls Village 625 1 Litchfield B5	Falls Village Sav. Bank Jun30Stmt. 51-264	Ⓢ◆‡§'54	H. Goodwin	M. B Richardson	J. S. Tracy, *Sec. and Tr.*	———	———	74,870	586,370	———	64,140	559,670	19,250	18,180	Cent. Han. Bk. & Tr. Co., N. Y; N. Iron, Falls Village.
" ——— "	National Iron Bank Jun30Stmt. 51-263	◆‡'47	H. C. Gaylord	D. E. Dean	W. R. Hubbell	———	50,000	50,770	124,590	51,530	126,570	85,710	8,600	56,000	Chase N., N. Y.; N.Y. State N., Alb.
Farmington 1131 1 Hartford F12	Farmington Savings Bank Jun30Stmt. 51-273	d◆ⓈT§'51	W. A. Hitchcock	G. G. Williams R. P. Keep	J. H. Minikin, *Tr.*	Thomas Davis, *A. Tr.*	———	1,400,920	12 168 700	———	7,943,810	4,786,420	429,840	409,540	Guaranty Tr. Co., N. Y.; Phoenix State Bk. & Tr. and Hart.-Conn. Trust Co., Hart.
Glastonbury 5783 1 Hartford F15	Glastonbury Bank & Trust Co. Jun30Stmt. 51-309	d◆ⓈT‡§'19	L. W. Howe	H. H. Hunt	B. F. Turner, *Tr.* C. P. Carter, *A. Tr.*	O. R. Morgan, *Sec.* P. K. Williams, *A. Sec.*	100,000	117,460	1,391,170	77,470	253,300	120,320	1,275,850	36,620	N. City, N. Y.; Merch. N., Bos.; Hart. N. Bk. & Tr. Co., Hart.
Greenwich 5981 2 Fairfield R1	**FIRST NATIONAL BANK IN GREENWICH** Jun30Stmt. 51-143	d§ⓈT◆‡'27	Geo. L. Geibel	W. M. Anderson Ogden Bigelow	P. W. Hatheway G. L. Geibel, *Tr. Off.*	A. S. Butler, *A. C. and Tr. Off.*	150,000	56,500 (*Incl. Res.*)	1,727,060	14,300	989,580	719,390	27,350	211,540	Bkrs. Tr. Co., N. Y.; Mellon N., Pitt.
" ——— "	Greenwich Trust Co. Jun30Stmt. 51-145	d◆ⓈT◆‡§'87	N. A. Knapp J. F. Walsh, *Ch.*	E. J. Lucke A. W. W. Marshall	E. J. Lucke, *Tr.* H. E. Buermeyer, *A. Tr.* C. H. Bell, *A. Tr.*	A. W. W. Marshall, *Sec.* F. R. Gisborne, Jr., *A. Sec.*	600,000	894,300	9,594,390	388,630	8,904,470	840,920	330,430	1,401,490	N. City, Gty. Tr. Co., and Chase N., N. Y.; N. Shawmut, Bos.
" ——— "	Putnam Trust Co. 51-147	d§ⓈT◆‡§'14	R. L. Chamberlain	John D. Chapman Henry Fletcher	W. H. Brettman, *V. P. and Tr.*	A. G. Child, *Sec.* A. F. Rippel, *Tr. Off.*	450,000	422,060	8,416,780	144,010	5,904,590	2,277,440	547,040	703,780	Cent. Han. Bk. & Tr. Co., and Gty. Tr. Co. N. Y.; Phil. N., Phil.; 1st N. Bk. & Tr. Co., Bridgeport.
Guilford 1880 1 New Haven N14	Guilford Savings Bank Jul1Stmt. 51-251	Ⓢ◆‡§'75	Edward Eliot	W. L. Stone	E. F. Dudley, *Sec. and Tr.*	I. W. Dudley, *A. Sec. and A. Tr.*	———	163,030	1,919,120	15,000	1,480,730	583,980	170	32,270	Irv. Tr. Co., N. Y.; Guilford Tr. Co., Guilford.
" ——— "	Guilford Trust Co. Jun30Stmt. 51-252	d◆‡§'14	A. H. Lombard	E. B. Leete	P. M. Griswold, *Tr.*	E. F. Dudley, *A. Tr.*	25,000	48,290	155,160	22,690	95,790	100,690	29,350	25,290	Chase N., N. Y.; 1st N. Bk. & Tr., New Haven.
Hamden 19,020 1 (*New Haven P.O.*) New Haven L11	*Hamden Bank & Tr. Co.*		(*Closed December* 17, 1931. *Receiver appointed*)												

FIRST NATIONAL BANK & TRUST CO., BRIDGEPORT, CONN.—Complete Foreign and Domestic Banking

Number under Name of Bank is the New Transit Number given to each bank in U. S. exclusively by The Rand-McNally Bankers' Directory, under the authority of The American Bankers Ass'n.

HARTFORD

(Federal Reserve District No. 1) (Hartford County E 14) County Seat Population 164,072

●Mem. A.B.A. ¤New §State †Priv. ‡Mem. State B. Ass'n. [Estab. ◆Fed. Res. Depts: T-Trust B-Bond d-Safe Deposit Ⓢ Savings

	President.	Vice-President.	Cashier.	Ass't Cashier.	Liabilities. Paid-up Capital	Surplus and Profits	Total Deposits	Other Liabilities	Resources. Loans and Discounts	Bonds and Securities	Miscellaneous Resources	Cash & Exchanges, Due from Banks	Principal Correspondents.
***BANKERS TRUST CO.** Jun30Stmt. 51-331 d◉T•‡$'24	ROBERT B. NEWELL— J. O. ENDERS, *Ch. of Bd.* M. B. BRAINARD, *Ch. of Exec. Comm.*	P. B. GALE— L. P. MERRIMAN	L. P. MERRIMAN, *Tr.* A. P. McDONOUGH, *A. Tr.*	DAVID MOSELEY, *A. Tr.*	$ 250,000	$ 417,220	$ 3,586,100	$ 26,160	$ 1,839,340	$ 1,594,630	$ 362,820	$ 482,690	Bkrs. Tr. Co. and N. City, N. Y.; 1st N., Bos.; Hart. N. Bk. & Tr. Co., Hart.
	COMMERCIAL BANKING OF ALL KINDS. COURTEOUS AND EFFICIENT SERVICE.												
Isaac Berman——Ⓢ†'13													
***CAPITOL NATIONAL BANK & TRUST CO.** Jun30Stmt. 51-332 d$◉T•‡'27	C. P. TOMLINSON— E. J. EDDY, *Ch.*	E. F. DUSTIN— C. C. BOLLES	C. C. BOLLES—	——	600,000	422,020	2,624,370	829,670	2,164,850	1,860,030	118,450	332,730	Cent. Han. Bk. & Tr. Co. and Mnfrs. Tr. Co., N. Y.; N. Shawmut, Bos.
City Bank & Trust Company—	(*Closed January 2,* 1932)												
*Connecticut River Bkg. Co. Jun30Stmt. ‡ 51-47 d•‡$1825	L. M. Hubbard— H. W. Erving, *Ch.*	Martin Welles—	F. F. Fisher— L. M. Barnes, *A. C.*	J. J. Merriman— C. B. Miller	150,000	925,960	5,938,070	334,850	3,295,310	2,820,590	13,630	1,219,330	Gty. Tr. Co. and Irv. Tr. Co., N. Y.; Cont. Ill. Bk. & Tr. Co. and Harris Tr. & Sav., Chi.; Penn. Co., Phil.; 1st N., Bos.
Dime Savings Bank——Ⓑ‡$'70 Jul1Stmt. 51-58	R. W. Dwyer— R. W. Huntington, *Ch.*	J. O. Enders— N. C. Brainard	R. I. Williams, *Sec. and Tr*	——	——	617,230	7,705,540	——	5,057,800	2,544,240	492,980	227,750	Chase N., N. Y.
***FIRST NATIONAL BANK** Jun30Stmt. 51-56 d†•‡'64	J. W. KNOX— E. C. JOHNSON, *Ch. of Bd.*	R. A. BOARDMAN—	S. G. PIERCE— M. A. GARPENTER, *Sec., Tr. Dept.* C. S. HOLCOMB, *Tr. Off., Tr. Dept.*	H. W. WHITE— F. H. OLMSTED F. H. BIDWELL	1,150,000	1,257,110	12,190,130	1,388,760	7,662,000	4,978,840	707,820	2,637,340	N. City, Chase N., Bkrs. Tr. Co., and Cent. Han. Bk. & Tr. Co., N. Y.; 1st N., Chi.; Phil. N., Phil.; 1st N. and N. Shawmut, Bos.
***HARTFORD-CONN. TRUST COMPANY** Jun30Stmt. 51-57 d†•‡$'68	N. D. PRINCE— ARTHUR P. DAY, *Ch. Bd. of Trustees*	J. B. BYRNE— L. E. SHIPPEE A. H. NEWTON C. A. HUNTER CLEMENT SCOTT J. L. FENN C. C. RUSS A. T. DEWEY	*A. Vice-Presidents* N. W. LARKUM K. I. WILSON H. M. KENYON, *Tr.* W. T. BARTLETT, *Sec. Trust Officers* T. J. ROGERS R. G. BLYDENBURGH WM. C. BOSE	L. A. ALLYN, *A. Sec.* E. W. MARVIN, *A. Sec.* H. J. HOUSE, *A. Sec.* SAMUEL H. SNIDER, *A. Sec.* J. H. BARTHOLOMEW, JR., *A. Tr. Off.* J. OLNEY BROTT, *A. Tr. Off.*	3,000,000	4,135,430 Oldest T collectio facilities	22,486,210 rustCom ns and b	363,710 pany in ll of lad	18,061,810 Connect ing draft	3,230,290 lcut. Sp s. Com	2,665,090 ecial att plete ba	6,028,160 ention to nking	Cent. Han. Bk. & Tr. Co., Chem. Bk. & Tr. Co., Bkrs. Tr. Co., J. P. Morgan & Co., and Guaranty Tr. Co., N. Y.; Cont. Ill. Bk. & Tr. Co., Chi.; N. Shawmut and 1st N., Bos.; 1st N. and Phil. N., Phil.
***HARTFORD NATIONAL BANK & TRUST COMPANY** Jun30Stmt. 51-44 d†•‡1792	R. B. NEWELL— J. O. ENDERS, *Ch. of Bd.* A. SPENCER, Jr., *Ch. of Exec. Comm.* H. T. HOLT, *Vice Ch.* FRANCIS PARSONS, *Vice Ch.*	GEO. F. KANE— A. G. BRAINERD WM. H. ROWLEY E. M. CRAMPTON R. J. UTLEY HERBERT HUBBARD	OSTROM ENDERS— W. S. ANDREWS, *A. Cash.* R. D. CHAPIN, *Sec.* H. C. PELTON, *Aud.*	D. W. HUBBARD— W. B. DIMON H. SPENCER F. W. OUTTRIM F. R. COLES C. F. MOLLOY C. B. PARKER F. T. PECK	4,000,000	4,968,390	34,990,070	1,402,090	25,123,200	6,337,060	3,685,880	10,214,410	1st N. and Chase N., N. Y.; N. Shawmut, Bos.; Phil. N., Phil.
	TRUST DEPARTMENT: M. T. Hazen, *V. P.*, A. G. Stronach, *Tr. Off.*; A. M. Bunce, H. C. Bailey, T. L. Bestor, W. B. Dana, P. H. Graham and A. B. Roch, *Associate Tr. Officers*; W. C. Macdonough, *Asst. Secretary.*												
	COMPLETE BANKING AND TRUST SERVICE												

(*Hartford continued on next page*)

FOR BRIDGEPORT ITEMS THE FIRST NATIONAL BANK & TRUST CO.

Digitized for FRASER https://fraser.stlouisfed.org Federal Reserve Bank of St. Louis

Number under Name of Bank is the New Transit Number given to each bank in U. S. exclusively by The Rand-McNally Bankers' Directory, under the authority of The American Bankers Ass'n.

HARTFORD—Continued

(Federal Reserve District No. 1)

Non-Bank Towns with Nearest Banking Point (Indexed Acces.), Lawyers, Laws (indexed) in back of this volume. For Interest Rates, Holidays, etc., see Laws.

●Mem. A.B.A. ?New §State †Priv. ‡Mem. State B. Ass'n. [Estab. ◆Fed. Res. Depts: T-Trust B-Bond d-Safe Deposit Ⓢ Savings

	President.	Vice-President.	Cashier.	Ass't Cashier.	Liabilities. Paid-up Capital	Surplus and Profits	Total Deposits	Other Liabilities	Resources. Loans and Discounts	Bonds and Securities	Miscellaneous Resources	Cash & Exchanges, Due from Banks	Principal Correspondents.
Industrial Bank of Hartford, Inc. Ⓢ§'29 Jun30Stmt.	A. H. Newton, *Ch. of Bd. and Pres.*	J. W. MacMorris A. L. Shipman F. A. Morley	Dudley Carleton, *Sec. and Tr.*		$ 100,000	$ 269,960	$ 14,560	$ 251,330	$ 598,120	----------	$ 10,250	$ 27,480	Hart.-Conn. Tr. Co., Hart.
Donato Laraia †'95	(Mrs. Lucy Laraia	and Frank Bonelli,	*Partners*)										
MECHANICS SAVINGS BANK Jun30Stmt. 51-55 Ⓡ●‡§'61	A. M. Collens M. T. Hazen, *V. P.*	A. P. Day Edgar J. Sloan Isidore Wise	W. S. Buckley, *Tr.* W. H. Scrivener, *A. Tr.* H. C. Chase, *A. Tr.*	G. R. Edgerton, *Sec. and A. Tr.* H. G. Stedman, *A. Sec.*	----------	2,568,150	23,416,980	8,280	16,199,970	$ 8,240,360	460,800	1,092,290	Chase N. and Bkrs. Tr. Co., N. Y.; 1st N. and Hart.-Conn. Tr. Co., Hart.
Merchants Bank & Tr. Co.	(*Merged with Rivers*	*ide Trust Co., Janu*	*ary 2, 1932*)										
Morris Plan Bank Ⓢ§'15 Jun30Stmt. 51-319	L. R. Cheney	Isidore Wise C. G. Woodward	M. J. Burk, *Tr.*	H. M. Toppin, *Sec.* E. S. Jardine, *A. Tr.*	250,000	190,350	784,830 (*Payments on Cert.*)	77,030	1,098,270	116,720	17,790	69,440	Hartford-Conn. Tr. Co., Hartford.
*Park Street Trust Co. Jun30Stmt. 51-51 dⒹT●‡§'19	R. M. O'Brien D. F. Burns, *Ch.*	Fred P. Holt J. J. Brady	J. M. Hayes, *Tr.*	C. W. Cobb, Jr., *Sec.*	200,000	312,860	3,411,670	32,520	575,090	2,911,850	203,730	266,360	Bk. of N.Y. & Tr. Co. and Chem. Bk. & Tr. Co., N.Y.; Phoenix State Bk. & Tr. Co., Hart.
***PHOENIX STATE BK. & TRUST CO.** Jun30Stmt. ◆ 51-45 dBT●‡§1814	L. P. BROADHURST, *Ch. of Bd.* G. H. BURT, *V.P.* A. D. JOHNSON, *V.P.* "ESTABLISHED 1814."	C. A. LILLIE H. H. WALKLEY A. C. MASON L. A. PARTRIDGE	O. M. HIBLER C. W. THORNTON, *Auditor* A. C. MASON, *Tr. Off.* W. J. REID, *Tr. Off.* R. L. MAKIN, *Tr. Off.*	F. S. FLAGG H. M. REED W. J. REID R. L. MAKIN	1,600,000	1,727,840	23,087,240	1,194,720	17,104,530	2,276,820	1,082,970	7,145,480	Chase N., N. City, and Guaranty Tr. Co., N. Y.; Cont. Ill. Bk. & Tr. Co., Chi.; 1st N., Bos.; Phil. N., Phil.
RIVERSIDE TRUST COMPANY Jun30Stmt. 51-65 dⒹT●‡§'07	Harry A. Allen J. A. Pilgard, *Ch.*	O. B. Ellsworth, *V. P. and Trust Off.*	W. O. Eitel, *Tr.* W. Purrington, *A. Tr.*	G. H. Day, *Sec.* T. D. Sargent, *A. Sec.* A. Wilcox, *A. Tr. Off.*	250,000	257,190	2,746,230	192,480	2,418,990	141,110	275,920	609,880	Chem. Bk. & Tr. Co., N. Y.; Hart.-Conn. Tr. Co., Hart.
Society for Savings Ⓡ●‡§1819 Jun30Stmt. 51-46	R. C. Glazier C. P. Cooley, *Ch.* F. I. Prentice, *V. P. and Sec.*	Owen Morgan, *V. P. and A. Sec.* E. D. Willis, *V. P. and A. Tr.*	R. C. Glazier, *Tr.* L. H. Hodge, *V. P. and A. Sec.*	H. C. Christensen, *A. Tr.* R. J. Gaghan, *A. Sec.* C. B. Raynard, *A. Tr.*	----------	8,257,000 (*Incl. Reserves*)	61,723,000	----------	34,302,000	31,213,000	1,423,000	3,042,000	Bk. of N.Y. & Tr. Co., N.Y.; 1st N., Bos.
+South End Bank & Tr. Co. Jun30Stmt. 51-340 dⒹT§'29	J. H. Naylor	A. W. Creedon	C. D. Jorgensen, *Tr.*	Edward Dugan, *Sec.*	100,000	69,760	380,870	10,000	337,630	113,870	36,810	72,320	Phoenix State Bk. & Tr. Co., and Hart.-Conn. Tr. Co., Hart.
State Savings Bank Ⓢ§'58 Jun30Stmt. 51-54	C. A. Goodwin	C. G. Woodward	G. H. Stoughton, *Tr.*	R. W. Chapin, *Sec. and A. Tr.*	----------	1,822,300	12,320,610	320,640	7,191,830	6,724,290	172,780	374,650	Irv. Tr. Co., N. Y.; Hartford N. Bk. & Tr. Co. and Phoenix State Bk. & Tr. Co., Hart.
+Travelers Bank & Trust Co. Jun30Stmt. 51-70 dⒹT●‡§'13	L. M. Hubbard	M. Welles, *V. P. and Sec.*	F. F. Fisher, *Tr.* A. W. Cudworth, *A. Sec.*	J. B. Bolles, *A. Sec.* R. C. Dickenson, *Tr. O.*	500,000	709,820	9,671,430	318,650	5,860,690	4,856,660	3,430	479,120	Guaranty Tr. Co., N. Y.; 1st N., Bos.
Hartford Clearing House (*Members indicated by a ★ Affiliated Banks by a +*)	A. Spencer, Jr.		F. J. Allen, *Sec.*		(*See pages 92-93-94 for number of National, State and Private Banks, Total Deposits by Cities, States, etc.*)								

FIRST NATIONAL BANK & TRUST CO., BRIDGEPORT, CONN.—Complete Foreign and Domestic Banking

•Mem. Am. Bks. Assn. ‡Mem. State Bks. Assn. ¶Mem. Inv. Bks. Assn. ±Member Local Stock Exchange	YEAR ESTAB-LISHED.	MEMBERS OF FIRM BRANCH MANAGERS EXCHANGE MEMBERSHIPS	CORRESPONDENTS AND BANK DEPOSITORIES
FRANCIS R. COOLEY & CO. (125 Pearl St.)	±•‡'89	*Investment Securities* (*Members New York Stock Exchange*) (*Members Hartford Stock Exchange*)	Callaway, Fish & Co., N. Y.; Burr, Gannett & Co., Boston.
THE FIRST OF BOSTON CORPORATION (36 Pearl St.)	¶	*President:* ALLAN M. POPE, *New York.* *Senior Vice Pres.:* EDWIN R. MARSHALL, *Boston.* **INVESTMENT** United States Government, Municipal, Public Bonds and Notes; Bankers' Acceptances, Bank Investment Stocks. Direct Private Wires to Principal Cities.	Affiliated with: First Natl. Bk., Bos.; First of Boston Corp. *Exec. Offices,* N. Y. and Bos. *Other Offices,* Chi., Phil., Cleve., Balt., Scranton, St. L., Kan. C., Los A., San F., Seat., Wash., Atl., Port. Ore., Pitt. and Buffalo. **BANKERS** Utility, Railroad, and other Investment Bk, Insurance Company and other Company
GUARANTY COMPANY OF NEW YORK (Hartford-Aetna Bldg.)	¶'20	E. G. Stewart, *Representative* *Investment Securities.*	**Guaranty Co. of N. Y., N. Y.**
HEMPHILL, NOYES & CO. (75 Pearl Street)	¶'15	**Members New York Stock Exchange. Underwriters and Distributors of Investment Securities.**	Br. of N. Y. Private wire connection with main office. Branches and correspondents in 36 cities.
THE NATIONAL CITY COMPANY (36 Pearl St.)		(Investment Securities)	Nat'l City Co., N. Y. and other offices
STEVENSON, GREGORY & CO. (56 Pearl St.)	±¶	MEMBERS (Associate) Members New York Curb Exchange. Hartford Stock Exchange, I. B. A. of A.	E. F. Hutton & Co., N. Y. Branch—New Haven.

Number under Name of Bank is the **New Transit Number** given to each bank in U. S. **exclusively** by **The Rand-McNally Bankers' Directory, under the authority** of **The American Bankers Ass'n.**

CONNECTICUT—Continued

(Savings Banks do not handle Collections)

Non-Bank Towns with **Nearest Banking Point** (Indexed Acces.), **Lawyers, Laws** (indexed) in back of this volume. For **Interest Rates, Holidays,** etc., see **Laws.**

TOWN AND COUNTY. ▲County Seats. Fig. under town is Fed'l Res. Dist.	•Mem. A.B.A. ‡Mem. State B. Ass'n. ◆Fed. Res. Depts: T-Trust B-Bond d-Safe Dep. ⑧Sav. $Last Sale % Div. [Estab.	PRESIDENT.	VICE-PRESIDENT.	CASHIER.	ASS'T CASHIER.	LIABILITIES. PAID-UP CAPITAL	SURPLUS AND PROFITS	DEPOSITS	OTHER LIABILITIES	RESOURCES. Loans and Discounts	Bonds and Securities	MISCELLANEOUS	CASH & EXCHANGES, DUE FROM BANKS	PRINCIPAL CORRESPONDENTS.
Jewett City ...4436 1 N. Lond. H23	**JEWETT CITY SAV. BANK** Jul2Stmt. 51-275 d⑧•'73	Arthur M. Brown...	J. H. Tracy..... Alex McNicol	F. E. Robinson, *Sec. and Tr.*	W. A. Hyde, *A. Sec. and A. Tr.*	———	$ 256,010	$2 525 500	$ 85,020	$1 572 670	$1 168 550	$ 83,180	$ 42,120	**1st N., Bos.; Thames** Bk. & Tr. Co., **Norwich.**
" ——— "	Jewett City Tr. Co. d⑧T•‡$'21 Jun30Stmt. 51-312	Alex McNicol	J. H. Shea..... E. E. Gilbert	J. Q. Dolan, *Sec. and Tr.*	.....	$ 25,000	11,240	213,240	860	176,670	9,720	5,420	58,530	Chemical Bk. & Tr. Co., N. Y.; 1st N., Bos.; Thames Bk. & Tr. Co., Norwich.
Kensington ...1882 1 Hartford H12	Berlin Savings Bank ⑧•‡$'73 Jul1Stmt. 51-276	F. L. Wilcox	G. E. Prentice	H. C. Deming, *Sec. and Tr.*	J. J. Fitzsimons, *A. Tr.* Ruth Warner, *A. Sec.*	.....	760,530	7,118,800	41,130	5,836,660	1,823,250	118,930	141,620	Hart.-Conn. Tr. Co., Hart.; New Britain N., New Britain.
Lakeville ...1600 1 Litchfield B4	Salisbury Bank & Trust Co. Jun30Stmt. 51-261 d⑧T•‡$'09	Robert Scoville ...	H. F. Landon.....	H. A. Hoadley, *Tr.* E. J. Vosburgh, *A. Sec.*	H. B. Callender, *Sec. and A. Tr.*	50,000	52,210	1,806,720	39,530	791,280	1,059,480	32,290	65,410	**Chase N., N. Y.**; N. Shawmut, Bos.
▲**Litchfield** ....1075 1 Litchfield F7	First National Bank...d•‡'65 Jun30Stmt. 51-250	Ernest Howe.....	Philip P. Hubbard, John H. Brooks	A. W. Clock.....	E. C. Osborn.....	100,000	33,760	588,990	149,290	484,860	221,560	67,500	98,120	Chase N. and Cent. Han. Bk. & Tr. Co., N. Y.; Colonial Tr. Co., Waterbury.
" ——— "	Litchfield Sav. Society Jun30Stmt. 51-249 ⑧•‡$'50	R. C. Swayze.....	C. N. Warner.....	R. C. Swayze, *Tr.* Dorothy Baldwin, *Sec. and A. Tr.*	Alice G. Brown, *A. Sec.*	———	428,140	4,232,130	4,310	2,538,110	1,947,240	65,250	113,970	**Colonial Tr. Co.**, Waterbury; 1st N., Litchfield.; Brooks Bk. & Tr. Co., Torrington.
Madison .....1918 1 New Haven M 15	Madison Trust Co. d⑧T•‡$'23 51-317	M. P. Rindge	George Dowd..... E. D. Whedon, *A. Sec.*	J. W. Neal, *Sec. and Tr.*	H. S. Whedon, *A. Tr.*	50,000	36,000	489,000	———	355,000	187,000	6,000	27,000	Chase N., N. Y.; City Bk. & Tr. Co., Hartford.
Meriden ..... 38,481 1 New Haven I 12	City Savings Bank... ⑧•‡$'74 Jun30Stmt. 51-101	F. H. Billard ..... W. W. Gibson, *V. P.* R. J. Walker, *V. P.*	Floyd Curtis..... Wm. H. Lyon C. P. Bradley	H. L. Wheatley, *Sec. and Tr.*	H. W. Ketelhut, *A. Tr.*	———	429,740	4,742,960	———	2,677,990	2,385,830	5,350	103,520	**1st N., Meriden.**
" ——— "	**FIRST NATIONAL BANK** •‡'63 Jun30Stmt. 51-100	Floyd Curtis.....	———	R. E. King	R. P. Hess.....	200,000	455,940	1,377,550	208,000	672,670	1,086,370	105,000	377,460	Chem. Bk. & Tr. Co., **N. Y.**; N. Shawmut, Bos.; Hart.-Conn. Tr. Co., Hart.
" ——— "	**HOME NATIONAL BANK** Jun30Stmt. 51-99 dB⑧T•‡'54	CHARLES S. PERKINS, *Ch. of Bd. and Pres.*	ARTHUR S. LANE....	GEO. J. SOKEL.....	HERBERT W. PERKINS OTIS S. LIDDELL SAM V. LANE	500,000	440,110	5,019,020	502,930	3,317,840	2,097,810	382,770	663,640	**Chase N., N. Y.; 1st N., Chi. and Bos.; Un. Tr. Co., Cleve.**

Prompt Service on Collections
Bill of Lading Drafts a Specialty

(*Meriden continued on next page*)

FOR BRIDGEPORT ITEMS **THE FIRST NATIONAL BANK & TRUST CO.**

Digitized for FRASER
https://fraser.stlouisfed.org
Federal Reserve Bank of St. Louis

Number under Name of Bank is the New Transit Number given to each bank in U. S. exclusively by The Rand-McNally Bankers' Directory, under the authority of The American Bankers Ass'n.

CONNECTICUT—Continued

(Savings Banks do not handle collections)

Non-Bank Towns with Nearest Banking Point (Indexed Acces.), Lawyers, Laws (indexed) in back of this volume. For Interest Rates, Holidays, etc., see Laws.

Town and County. ▲County Seats. Fig. under town is Fed. Res. District.	●Mem. A.B.A. ?New §State †Priv. ‡Mem. State B. Ass'n. [Estab. ◆Fed. Res. Depts: T-Trust B-Bond d-Safe Deposit ⑤ Savings	President.	Vice-President.	Cashier.	Ass't Cashier.	Liabilities: Paid-up Capital	Liabilities: Surplus and Profits	Liabilities: Deposits	Liabilities: Other Liabilities	Resources: Loans and Discounts	Resources: Bonds and Securities	Resources: Miscellaneous	Resources: Cash & Exchanges, Due from Banks	Principal Correspondents.
Meriden 38,481	**MERIDEN NATIONAL BANK**	HARRIS S. BARTLETT	WILBUR F. PARKER			$ 200,000	$ 122,620	$1 411 880	$ 499,020	$1 228 260	$ 696,220	$ 81,710	$ 227,340	Cent. Han. Bk. & Tr. Co., N. Y.; 1st N., Phil.; 2d N., Bos.
(Continued)	Jun30Stmt. 51-97 d⑤●'33	G. H. WILCOX, *Ch.*	BURTON L. LAWTON											
" "	Meriden Savings Bank	J. G. Nagel	F. E. Sands	M. W. Taft, *Tr.*	B. R. Gardner, *Sec.*	———	1,303,770	12 153 780	623,160	7,450,110	5,743,850	620,890	265,850	Gty. Tr. Co., N. Y.; Meriden N., Meriden.
	Jun30Stmt. 51-98 d⑤●‡$'51	H. A. Curtiss, *V.P.*	Wm. C. Mueller	I. B. Miller, *V. P.*	A. J. Sternberg *A.T.*									
" "	Meriden Tr. & Safe Dep. Co.	W. B. Church	Burton L. Lawton	H. H. Smith,	Henry J. Thomas,	100,000	78,580	5,660	5,530	33,800	149,880	———	6,100	
	Jun30Stmt. 51-102 d⑤T●$'89		W. W. Gibson	*Sec. and Tr.*	*A. Sec.*		(*Trust D*	*epartmen*	*t Resourc*	es $7,756,	770)			
" "	**PURITAN BANK & TRUST CO.**	W. S. Alexander	E. E. Schmelzer	L. C. Dossin, *Tr.*	E. J. Pickett, *A. Tr.*	100,000	154,060	1,654,720	113,000	1,295,070	404,960	126,990	194,760	Irv. Tr. Co., N. Y.; N. Shawmut, Bos.
	Jun30Stmt. 51-103 d⑤T●‡$'12	E. E. Schmelzer, *Ch.*	A. F. Glaessner	E. E. Smith, *V. P.*	Anna E. Cullen,									
		Fred Weber, *V. P.*	D. T. O'Brien, Jr.	C. S. Powers, *V. P.*	*Sec.*									
		S. E. Falk, *V. P.*		A. E. Boynton, *V.P.*										
▲**Middletown** 24,554	**CENTRAL NATIONAL BANK**	E. F. Slavin	T. M. Russell	S. J. Starr	Dorothy Newberth	200,000	172,470	2,840,050	407,950	3,097,140	———	259,780	263,560	N. Y. Tr. Co., N. Y.; Cont. Ill. Bk. & Tr. Co., Chi.; 1st N., Bos.
1 Middlesex 1 14	Jun30Stmt. 51-165 d⑤T‡'51			C. B. Ellis, Jr., *T. O.*	B. G. Miller					(*Incl. Inv.*)				
" "				K. S. Hale, *A. C.*	P. A. Pagano									
	City Savings Bank ⑤‡$'08	P. J. Stueck	Edward A. Gladwin	Walter C. Jones,	———	———	143,720	1,408,060	80,100	1,163,540	410,660	1,250	56,420	Cent. N., Middletown.
	Jun30Stmt. 51-169			*Sec. and Tr.*										
" "	**Farmers & Mech. Sav. Bank**	James K. Guy	Joseph Merriam	August Schaub, *Tr.*	R. W. Bailey, *A. Sec.*	———	1,102,150	8,673,700	206,080	5,651,280	3,814,230	237,220	279,190	Gty. Tr. Co., N. Y.; Middletown N. Bk., Cent. N., and 1st N., Middletown.
	Jul1Stmt. 51-166 d⑤T$'58		F. H. Frissell											
" "	**FIRST NATIONAL BK.**	E. Dudley Butler	John A. Dodd	Elton E. Clark	E. S. King	200,000	76,270	1,003,130	53,000	756,900	295,510	2,820	277,170	Bkrs. Tr. Co., N. Y.; Hart.-Conn. Tr. Co., Hart.
	Jun30Stmt. 51-167 d⑤T●‡'64													
" "	Industrial Bank of Commerce	Harold S. Guy	J. H. Bunce	R. W. Rice, *Tr.*	J. P. Bacon, *Sec.*	100,000	115,050	953,030	80,350	1,132,280	———	79,720	36,430	Cent. N., 1st N., and Middletown N., Middletown; Hart.-Conn. Tr. Co., Hart.
	Jun30Stmt. 51-171 ⑤$'17		R. W. Rice	J. P. Bacon, *A. Tr.*	E. J. Daley, *A. Sec.*									
" "	**THE MIDDLETOWN NATIONAL BANK** Jun30Stmt. d⑤T●‡1801 51-162	ALLEN W. HOLMES, *Ch. of Bd.* C. A. RUSSELL	JOHN P. BACON	L. B. MARKHAM	A. H. GRISWOLD, ALLEN W. HOLMES, *Tr. Off.*	389,300	88,740	2,246,780	137,030	1,698,320	588,690	181,160	373,670	Irv. Tr., N. Y.; N. Shawmut, Bos.
		Send us your Business												
" "	*Middletown National Bank & Trust Co.*	(*Changed title to The*	*Middletown Nation*	*al Bank. Effective M*	*arch 28, 1932*)									
" "	Middletown Savings Bank	C. T. Davis	R. J. Atwell	E. R. Hudson, *Tr.*	H. C. Danforth, *Sec.*	———	1,257,230	12 873 010	2,280	7,247,770	6,154,490	474,180	256,090	Gty. Tr. Co., N. Y.; Middletown N. and Cent. N., Middletown.
	May1Stmt. 51-163 d⑤‡$1825		J. P. Bacon	Earl Santangelo, *A. Sec.*										
" "	**Middletown Trust Co.** T‡$'09	E. F. Slavin	T. M. Russell	C. B. Ellis,	M. G. Hendley,	100,000	130,330	60,510	300	79,000	181,050	———	31,080	**Cent. N., Middletown.**
	Jun30Stmt. 51-170			*Tr. and Tr. Off.*	*Sec. and A. Tr.*									
					D. B. Newberth, *A. S.*									
Milford 12,660	Milford Savings Bk. ⑤●‡$'72	G. H. Furman	Harry M. Merwin	H. C. Peck,	H. G. Fowler,	———	139,740	3,304,900	85,560	2,365,980	934,690	46,500	183,030	Bridgeport City Tr. and 1st N. Bk. & Tr., Bridgeport.
1 New Haven O9	Jul30Stmt. 51-277			*Sec. and Tr.*	*A. Sec. and A. Tr.*									
" "	**MILFORD TRUST COMPANY**	A. B. Clark	O. W. Platt	Wm. G. Bissell,	Albert P. Stowe,	100,000	204,600	1,423,560	286,900	1,377,390	426,000	114,950	96,730	Irv. Tr. Co., N. Y.; 1st N., Bridgeport and Bos.; 1st N. Bk. & Tr. Co., New Haven.
	Jun30Stmt. 51-293 d⑤T●‡$'11			*Sec. and Tr.*	*A. Sec. and A. Tr.*									
Moodus T225	Moodus Savings Bank ⑤●‡$'70	Charles H. Rogers	A. W. Chaffee,	Walton Hall, Jr.,	----------	———	113,540	1,136,710	———	640,180	550,450	4,430	55,190	1st N., Bos.; N. Bk. of New Eng., E. Haddam.
1 Middlesex J17	Jul1Stmt. 51-278		*V. P. and A. Tr.*	*Sec. and Tr.*										
Moosup 4001	Moosup Trust Co. d⑤T$'26	R. A. Irvine	L. B. Cranska	W. M. Blakeslee, *Tr.*	B. W. Danielson,	50,000	15,000	384,900	3,300	161,530	66,010	188,610	37,060	Hart.-Conn. Tr. Co., Hart.; Merch. N., Bos.
1 Windham F24	51-279		A. Champagne, *A. Tr.*	T. J. Seaton, *A. Tr.*	*Sec.* A. Champagne, *A. S.*									
Mystic 6021	Groton Savings Bank ⑤‡$'54	John Rossie	J. W. Phillips	J. B. Stinson,	----------	———	376,100	2,576,160	———	1,549,700	1,301,260	6,450	94,860	Cent. Han. Bk. & Tr. Co., N. Y.; Mystic River N., Mystic.
1 New London L23	Jun30Stmt. 51-232		E. S. Huntley	*Sec. and Tr.*										
" "	Mystic River Nat. Bank	Sidney Siswick	E. S. Huntley,	Geo. S. Richmond,	G. T. Noyes,	100,000	257,610	345,020	107,760	167,100	314,350	121,220	207,730	Chase N. and Cent. Han. Bk. & Tr. Co., N. Y.; Merch. N., Bos.; Phil. N., Phil.
	Jun30Stmt. 51-231 dT●‡'51		*V. P. and Tr. Off.*	*Cash. and A. Tr. Off.*	J. B. Stinson,									
Naugatuck 14,315	*Naugatuck Bank & Trust Co.*	(*Suspended business*	*October 8, 1931*)		*A. Tr. Offs.*									
1 New Haven J9														
" "	**Naugatuck Nat. Bank**	A. L. Adams	D. S. Tuttle	G. M. Rumney	B. N. Wilmot	300,000	140,140	1,370,700	18,500	1,092,190	371,230	186,490	179,430	N. City., N. Y.; 1st N., Bos.; Phil. N., Phil.
	Jun30Stmt. 51-159 d⑤T●‡'83	H. B. Tuttle, *Ch.*	A. H. Dayton,	L. A. Dibble, *V. P.*										
			V. P. and Tr. Off.											
" "	**Naugatuck Sav. Bank** ⑤●‡$'70	A. H. Dayton	E. E. Hotchkiss	H. A. Dalby, *Tr.*	R. W. Paul, *A. Tr.*	----------	467,480	6,260,640	840	3,424,290	3,144,400	79,920	80,330	Gty. Tr. Co., N. Y.; Naugatuck N., Naugatuck; Colonial Tr. Co., Waterbury.
	Jul1Stmt. 51-158		T. M. Bull	H. N. Olson, *Sec.*										
New Britain 68,128	Burritt Mutual Savings Bank	J. E. Cooper	Wm. E. Attwood	Wm. E. Attwood, *Tr.*	F. G. Vibberts, *Sec.*	———	747,710	7,360,580	———	5,209,450	2,442,350	201,810	254,680	Chase N., N. Y.; New Britain Tr. Co., New Britain.
1 Hartford G18	51-92 ⑤●‡$'89			Walter Meyer, *A.T.*										
" "	*City National Bank*	(*Taken over by New*	*Britain National B*	*ank, January 11, 19*	32)									
" "	Fidelity Industrial Bank $'26	J. M. Chernoff	M. W. Bannan	C. H. Maxon, *Tr.*	C. M. Curtin,	250,000	87,430	12,950	90,100	329,510	34,170	63,030	13,780	Hart.-Conn. Tr. Co., Hart.; New Britain Tr. Co., New Britain.
	Jun30Stmt.				*Sec. and A. Tr.*			(*Inv. Cert.*)						
" "	**NEW BRITAIN NAT. BK.**	F. S. CHAMBERLAIN, A. J. SLOPER, *Ch.*	E. N. STANLEY	W. H. JUDD	H. W. HATSING	500,000	662,870	6,765,620	170,570	3,722,340	2,697,330	246,480	1,432,900	Chem. Bk. & Tr. Co., N. City, Bkrs. Tr. Co., and Irv. Tr. Co., N. Y.; 1st N., Chi. and Bos.; Phil. N., Phil.
	Jun30Stmt. 51-89 d⑤T●‡'60			C. L. SHELDON, *Tr. Off.*	R. J. BERTINI, H. L. WHITE, C. L. SHELDON									

(New Britain continued on next page)

FIRST NATIONAL BANK & TRUST CO., BRIDGEPORT, CONN.—Complete Foreign and Domestic Banking

Number under Name of Bank is the New Transit Number given to each bank in U. S. exclusively by The Rand-McNally Bankers' Directory, under the authority of The American Bankers Ass'n.

CONNECTICUT—Continued

(Savings Banks do not handle collections)

Non-Bank Towns with Nearest Banking Point (Indexed Acces.), Lawyers, Laws (indexed) in back of this volume. For Interest Rates, Holidays, etc., see Laws.

Town and County. ▲County Seats. Fig. under town is Fed. Res. District.	●Mem. A.B.A. ¤New §State †Priv. ‡Mem. State B. Ass'n. [Estab. ◆Fed. Res. Depts: T-Trust B-Bond d-Safe Deposit Ⓢ Savings	President.	Vice-President.	Cashier.	Ass't Cashier.	Liabilities. Paid-up Capital	Surplus and Profits	Deposits	Other Liabilities	Resources. Loans and Discounts	Bonds and Securities	Miscellaneous	Cash & Exchanges, Due from Banks	Principal Correspondents.
New Britain 68,128 (*Continued*)	**NEW BRITAIN TRUST CO.** Jun30Stmt. 51-91 d⊺•‡$'07	**F. G. VIBBERTS,** *Pres. and Tr. Off.* **W. E. ATTWOOD,** *Ch. of Bd.* **C. J. LAW,** *A. Tr.* We are equipped to handle Connecticut business promptly at lowest rates.	**H. H. HOWARD** **F. W. MACOMBER,** *Tr.*	**H. H. HOWARD,** *Sec. and Tr. Off.* **L. A. SPRAGUE,** *New Bus. Mgr.*	**C. J. HICKEY,** *Credit Mgr.*	$1 000 000	$ 493,370 (*Incl. Reserves*)	$4 043 480	$ 63,600	$2 506 770	$1 126 430	$1 008 170	$ 959,090	Chase N. and N. Y. Trust Co., N. Y.; Phil. N., Phil.; N. Shawmut, Bos.
" ------ "	Peoples Savings Bank Jun30Stmt. 51-93 Ⓢ●‡$'07	Leo Bojnowski B. F. Gaffney, *Ch.*	Adam Grecki Leo Tomikowski	Paulin Nurczyk, *V. P. and Cash.*	S. Arszylowicz	----------	76,600	450,610	38,050	187,760	338,380	18,080	21,040	New Britain N., New Britain.
" ------ "	Savings Bank of New Britain Jun30Stmt. 51-90 Ⓢ$'62	E. N. Stanley	C. F. Smith	Noah Lucas, *Sec. and Tr.*	H. W. Groth, *A. Tr.* G. C. Winger, *A. Tr.*	----------	2,363,660 (*Surplus*)	22 417 980	27,650	14 082 160	9,465,400	480,530	781,200	N. Y. Tr. Co., N. Y.; 1st N., Bos.
New Canaan 2372 **2 Fairfield** P3	First National Bank & Tr. Co. Jun30Stmt. 51-240 d Ⓢ⊺•‡'65	E. B. Lawrence Gardner Heath, *Ch.*	Stephen Hoyt	D. S. Rockwell	G. B. Searles	100,000	119,000	621,620	339,780	564,190	446,160	76,860	93,190	Corn Ex. Bk. & Tr., N. Y.
" ------ "	New Canaan Savings Bank Jun30Stmt. 51-239 d Ⓢ●‡$'59	J. H. Behre, *Ch. of Bd. and Pres.*	Lewis B. Sutton	G. F. Behre, *Sec. and Tr.*	F. Keating, *A. Tr.*	----------	175,790	1,678,620	35,550	1,313,140	448,970	76,900	50,951	N. City, N. Y.; 1st N. Bk. & Tr. Co., New Canaan.
New Hartford 1834 **1 Litchfield** C9	New Hartford Trust Co. Jul1Stmt. 51-290 Ⓢ⊺•‡$1900	C. E. Jones F. M. Chapin, *Ch.*	H. M. Smith	C. E. Jones, *Tr.*	W. D. Fancher, *A. Tr.*	25,000	29,690	371,230	750	212,230	193,630	4,710	16,100	N. City, N. Y.; 1st N., Bos.: Hurlbut N., Winsted; Hartford-Conn. Tr. Co., Hartford.
▲**New Haven** 162,655 **1 New Haven** M10	American Bank & Trust Co. Jun30Stmt. 51-17 d Ⓢ⊺•‡$'14	Myron R. Durham A. D. Mullen, *V. P.*	G. C. Foote G. Emanuelson	Frank B. Nichols, *Sec. and Tr.* Wm. Treloar, *A.T.*	W. A. Watkins, *A. Sec.* H. W. O'Brien, *A.T.*	100,000	404,630	1,928,200	417,430	1,632,790	809,640	246,140	161,670	Irv. Tr. Co., N. Y.; 1st N. Bk. & Tr. Co., New Haven; Hartford-Conn. Tr. Co., Hartford.
" ------ "	*Broadway Bank & Tr. Co.*	(*Closed December 22*, 1931)												
" ------ "	Columbus Bank & Trust Co. Jun30Stmt. 51-24 Ⓢ⊺$'30	John Franco	P. DeCicco A. Capecelatro	Michael Franco, *Tr.*	F. A. Lattanzi, *Sec.*	100,000	50,000	175,000	----------	80,000	10,000	35,000	200,000	Bk. of Sicily Tr. Co., N. Y.
" ------ "	Community Bank & Tr. Co. Jun30Stmt. 51-23 d Ⓢ⊺$'31	Rosario Giaimo Louis Sperandeo, *Ch*	Francis Rossi	Francis Rossi, *Tr.*	Francis Cirmo, *Sec.*	100,000	50,000	280,440	71,390	278,860	5,600	134,950	82,420	
" ------ "	*Congress Bank & Trust Co.*	(*Closed December 31*, 1931. *Taken over by Union & New Haven Trust Co. January 9*, 1932)												
" ------ "	**Connecticut Sav. Bank** Jun30Stmt. 51-12 Ⓢ●‡$'57	**Burton Mansfield**	H. F. English	S. F. Strong, *Tr.*	A. E. Hunt, *A. Tr.*	----------	5,251,600	35 915 580	487,810	25 488 800	14 538 600	704,270	923,310	Gty. Tr. Co., N. Y.; 1st N., Bos.
" ------ "	***FIRST NATIONAL BANK & TRUST CO. OF NEW HAVEN** Jun30Stmt. 51-9 d B Ⓢ⊺•‡'63	T. M. STEELE	D. L. CHAMBERLAIN F. D. GRAVE P. N. WELCH E. P. ROOT E. B. SPALDING	WARREN M. CRAWFORD WM. MC ARTHUR, *Compt.* WM. G. CLEAVER, *Tr. Off.* S. W. FINLAY, *A. Tr. Off.* GRACE E. BOURNE, *A. Tr. Off.*	W. H. CRAWFORD G. M. REDFIELD CARL GARTNER C. W. WILCOX NAPOLEON PATRY L. R. MEYERS J. C. REID, *A. Credit Mgr.* GEORGE WILSHIRE, *Adv. Mgr.*	1,260,000	1,472,660 Collect	26 288 260 ions a	3,277,120 specialty	17 115 000	10 709 400	1,609,860	2,863,780	1st N., Chase N., and N. City, N. Y.; 1st N., Chi.; Merch. N. and N. Shawmut, Bos.; 1st N., Phil.; N. Y. State N., Alb.
" ------ "	General Industrial Bank §'28	Samuel Campner	A. L. Starin Maurice Podoloff	Maurice Podoloff, *Tr.*	R. E. Hyman, *Sec.* J. I. Sachs, *A. Tr.*	100,000	56,980	350,870	17,860	507,800	----------	6,110	11,800	
" ------ "	*Mechanics Bank*	(*Closed June 9*, 1932)												
" ------ "	*Merchants National Bank*	(*Assets purchased and liabilities assumed by First National Bank & Trust Co. of New Haven, June 25*, 1932)												
" ------ "	**Morris Plan Bank** Jun30Stmt. 51-21 Ⓢ§'14	C. M. Walker	C. W. Whittlesey J. D. Veitch	M. P. Bradley, *Tr.* F. J. Meyers, *A. Tr.*	W. B. Gumbart, *Sec.* H. C. Holman, *A. Tr.*	300,000	269,880	1,182,570	74,780	1,573,320	96,880	47,020	110,010	
" ------ "	National Savings Bank Jun30Stmt. 51-13 Ⓢ●‡$,66	F. G. Hotchkiss	F. C. Earle E. P. Root	J. P. Kimberly, *Sec. and Tr.*	G. W. Cory, *A. Tr.*	----------	736,700	6,912,140	11,540	4,723,620	2,677,010	100,310	159,430	Chase N., N. Y.; 1st N., Bos.
" ------ "	*National Tradesmens Bank and Trust Company*	(*Closed June 29*, 1932)												
" ------ "	***NEW HAVEN BANK NATIONAL BANKING ASSOCIATION** Jun30Stmt. 51-1 d⊺•‡1792	**W. G. REDFIELD**	G. Y. GAILLARD C. E. CORNWALL, *V. P. and Tr. Off.* ABEL HOLBROOK	G. R. WILLIS G. H. WELCH, *Tr. Off.*	C. H. RAYMOND J. W. WOODWORTH W. S. RITTER H. L. MIX	1,600,000	1,865,350	8,694,130	232,280	7,792,070	2,109,650	369,690	2,120,350	Chase N. and Irv. Tr. Co., N. Y.; Cont. Ill. Bk. & Tr. Co., Chi.; N. Shawmut, Bos.; Corn Ex. N. Bk. & Tr. Co., Phil.

(*New Haven continued on next page*)

FOR BRIDGEPORT ITEMS THE FIRST NATIONAL BANK & TRUST CO.

Digitized for FRASER
https://fraser.stlouisfed.org
Federal Reserve Bank of St. Louis

Number under Name of Bank is the New Transit Number given to each bank in U. S. exclusively by The Rand-McNally Bankers' Directory, under the authority of The American Bankers Ass'n.

CONNECTICUT—Continued

(Savings Banks do not handle collections)

Non-Bank Towns with Nearest Banking Point (Indexed Acces.), Lawyers, Laws (indexed) in back of this volume. For Interest Rates, Holidays, etc., see Laws.

Town and County. ▲County Seats. Fig. under town is Fed. Res. District.	●Mem. A.B.A. ⁿNew §State †Priv. ‡Mem. State B. Ass'n. [Estab. ◆Fed. Res. Depts: T-Trust B-Bond d-Safe Deposit ⑧ Savings	President.	Vice-President.	Cashier.	Ass't Cashier.	Liabilities. Paid-up Capital	Surplus and Profits	Deposits	Other Liabilities	Resources. Loans and Discounts	Bonds and Securities	Miscellaneous	Cash & Exchanges, Due from Banks	Principal Correspondents.
▲New Haven (Continued)	New Haven Sav. Bank Jun30Stmt. 51-11 ⑧●‡$'38	L. H. English L. M. Daggett, *V.P.*	F. F. Brewster S. W. Hart W. P. Curtiss	W. R. Downs, *Sec. and Tr.*	S. G. Stirling, *A. Sec. and A. Tr.* H. W. Crawford, *A. Tr.*		$4 403 710	$ 37 129 040	$ 555,300	$ 29 430 850	$ 10 948 400	$ 516,930	$1 191 870	Chase N. and 1st N., N. Y.; 1st N., Bos.
" " "	***SECOND NATIONAL BANK** Jun30Stmt. 51-7 ⑧Ⓣ●‡'55	EUGENE G. ALLYN LOUIS L. HEMINGWAY, *Ch.*	D. H. HEMINGWAY	F. E. HUDSON ARTHUR P. HALL, *Compt. and A. Cash.*	E. H. COWLES, *A. C.* ELTON T. PERKINS, CHARLES G. LEWIS, *Trust Officers* G. O. NYE, *A. Tr. Off.*	$ 750.000	1.243.790	8.741.190	925,830	6.628.760	2.930.450	727,720	1.373.880	Gty. Tr. Co. and 1st N., N. Y.; Cont. Ill. Bk. & Tr. Co., Chi.; Un. Tr. Co., Clev.; Phil. N., Phil.; 1st N., Bos.
" " "	***UNION & NEW HAVEN TRUST COMPANY** Jun30Stmt. 51-10 d⑧Ⓣ●‡$'78	W. P. Curtiss H. L. Galpin, *V.P.*	D. B. Lyman O. A. Day E. M. Gaillard W. H. Lockrow, *Asst.*	L. D. Kennedy, *Tr.* G. E. Somers, *A. Tr.* F. H. Burdge, *A. Tr.* S. L. Stirling, *A. Tr.*	J. R. Daniell, *Sec.* E. L. Roth, *Tr. Off.* E. G. Armstrong, *Tr. Off.*	1,458,700	1,210,100	13 606 260	775,910	9,407,540	2,629,610	1,846,260	3,167,560	1st N., Chase N., Cent. Han. Bk. & Tr. Co. and Bkrs. Tr. Co., N. Y.; Merch. N., Bos.
" " "	New Haven Clearing House (*Members indicated by a ★*)	W. G. Redfield	Dean B. Lyman	W. M. Crawford, *Sec. and Tr.*										

NEW HAVEN—Selected List—INVESTMENT DEALERS

Inv. Dealers ¶

" " "	**J. S. BACHE & CO.** (Taft Hotel)	Members Principal Stock Exchanges.			Chas. H. Huntley, *Mgr.*									J. S. Bache & Co., New York.
" " "	**EDWARD M. BRADLEY & CO.** *Inc.* ‡'68	E. M. Bradley (*Investment Securities*)	G. W. Hotchkiss	E. H. Bradley, *Sec. and A. Tr.*	H. W. Allen, *Tr.* F. E. Beecher, *A. Sec.*									F. B. Keech & Co., N. Y.; 1st N. and R. L. Day & Co., Bos.
" " "	**CHAS. W. SCRANTON & CO.** (209 Church St.) ±¶	MEMBERS NEW YORK STOCK EXCHANGE												Post & Flagg, N. Y.
▲New London 29,640 1 N. London L21	+Mariners Savings Bank Jun30Stmt. 51-136 d⑧●‡$'67	J. P. Johnston	O. B. Waller P. Le Roy Harwood	P. LeRoy Harwood, *Tr.*	H. H. Smith, *Sec. and A. Tr.*		$ 910,150	$8 001 170	$ 200,000	$6 090 540	$2 661 010	$ 178,460	$ 181,320	Gty. Tr. Co., N. Y.; 1st N., Bos.
" " "	***NATIONAL BANK OF COMMERCE** Jun30Stmt. 51-135 d⑧Ⓣ●‡'52	W. H. REEVES	E. W. STAMM GEO. B. PREST	E. W. STAMM, *Cash. and Tr. Off.* ELSIE M. FLETCHER, *A. Tr. Off.*	R. E. WADLEIGH, *A. C. and A. Tr. Off.*	$ 300.000	580,570	4,966,240	425,050	3,411,250	2,166,320	213,000	481,290	Chem. Bk. & Tr. Co., N. Y.; 2d N., Bos.
		Special attention given Bill of Lading drafts, Cash and Time Items. *Please send 25c with each sight draft for presentation and 25c for Credit Reports.* Prompt service. We get results.												
" " "	***National Whaling Bank** Jun30Stmt. 51-134 Ⓣ‡'88	H. G. Pond	S. H. Miner	R. H. Stearns		150,000	570,830	563,090	205,000	513,070	850,000	4,000	121,850	1st N., N. Y.; N. Shawmut, Bos.
" " "	***New London City N. Bank** Jun30Stmt. 51-132 d⑧Ⓣ●‡'65	L. T. Sheffield C. A. Gallup, *Ch.*	Nathan Belcher Arthur Keefe I. S. Avery	A. D. Forbes	G. F. Cramer	200,000	161,770	2,944,720	241,360	1,995,292	1,050,030	136,720	365,800	Cent. Han. Bk. & Tr. Co., N. Y.; 1st N., Bos.; Phil. N., Phil.
" " "	**+Saving Bk. of New London** Jul1Stmt. 51-133 d⑧●‡$1827	Charles E. White	Alfred Coit Geo. B. Prest	Geo. Whittlesey, *V. P., Sec. and Tr.*	R. W. Matteson, *A. Sec. and A. Tr.*		2,300,060	26 204 220	859,090	14 880 000	13 030 750	785,200	667,430	Irv. Tr. Co. and Guaranty Tr. Co., N. Y.; 1st N., Bos.; Un. Bk. & Tr., New London.
" " "	***Union Bank & Trust Co.** Jun30Stmt. 51-131 d Ⓣ●‡$1792	Alfred Coit	Lucius E. Whiton H. M. Hubbard	Jos. A. Stanners, *Cash. and Tr. Off.*	Edward Bull, Jr. M. M. Scott J. Masterton, *A. Tr. Off.*	300,000	291,170	1,213,440	138,780	931,590	458,730	206,220	346,840	Irv. Tr. Co., N. City, and Chase N., N. Y.; 1st N., Bos.; Corn Ex. N. Bk. & Tr. Co., Phil.
" " "	***WINTHROP TRUST COMPANY** Jun30Stmt. 51-137 ⑧Ⓣ●‡$'22	ERNEST E. ROGERS F. L. HARWOOD, *Ch. of Bd.*	F. B. WALKER W. T. ALLING A. T. KEEFE	V. S. JOHNSON, *Sec. and Tr.*	C. T. McARDLE, *A. Sec. and A. Tr.*	150,000	97,410	1,054,640	70,000	581,920	672,380	38,030	79,720	Gty. Tr. Co., N. Y.; 1st N., Bos.
		COLLECTIONS SOLICITED; PROMPT PRESENTATION AND REMITTANCE.												
" " "	New London Clearing House (*Members indicated by a ★ affiliated Banks by a +*)	Earle W. Stamm	H. G. Pond	Victor Johnson, *Sec.*	Alfred D. Forbes, *Tr.*									
" " "	**EDWARD B. SMITH & CO.** ‡Ⓣ'92	(Investment Securities)												Edward B. Smith & Co., N. Y., Phil., and Bos.

FIRST NATIONAL BANK & TRUST CO., BRIDGEPORT, CONN.—Complete Foreign and Domestic Banking

Number under Name of Bank is the New Transit Number given to each bank in U. S. exclusively by The Rand-McNally Bankers' Directory, under the authority of The American Bankers Ass'n.

CONNECTICUT—Continued

(Savings Banks do not handle collections)

Non-Bank Towns with Nearest Banking Point (Indexed Acces.), Lawyers, Laws (indexed) in back of this volume. For Interest Rates, Holidays, etc., see Laws.

Town and County. ▲County Seats. Fig. under town is Fed. Res. Dist.	●Mem. A.B.A. ⁿNew §State †Priv. ‡Mem. State B. Ass'n. [Estab. ◆Fed. Res. Depts: T-Trust B-Bond d-Safe Deposit Ⓢ Savings	President.	Vice-President.	Cashier.	Ass't Cashier.	Liabilities. Paid-up Capital	Surplus and Profits	Deposits	Other Liabilities	Resources. Loans and Discounts	Bonds and Securities	Miscellaneous	Cash & Exchanges, Due from Banks	Principal Correspondents.
New Milford 4700 1 Litchfield I4	First National Bank d⊺•‡'65 Jul12Stmt. 51-223	C. W. Hodge	R. F. Mygatt	R. E. Murphy N. B. Booth, *Tr.Off.*	W. B. Bull T. S. White	$ 200,000	$ 192,560	$ 726,150	$ 368,690	$ 808,820	$ 423,120	$ 75,810	$ 179,650	Irv. Tr. Co., N.Y.; N. Shawmut, Bos.; N.Y. State N., Alb.
" ------ "	New Milford Savings Bank Jul2Stmt. 51-224 d Ⓢ•$'58	G. T. Soule	B. E. Bostwick	M. G. Merwin, *Tr.*	P. E. Green, *A. Tr.*	------	570,860	5,054,580	112,630	3,766,370	1,832,820	64,700	74,170	1st N. and N. Y. Tr. Co., N. Y.; Un. & New Haven Tr. Co., New Haven.
Newtown 482 2 Fairfield K5	Newtown Savings Bank 51-281 d Ⓢ•‡$'55	David C. Peck	Cornelius B. Taylor	A. T. Nettleton, *Sec. and Tr.*	------	------	300,000	2,981,800	132,620	2,136,780	1,064,090	21,320	192,230	Cent. Han. Bk. & Tr. Co. and Gty. Tr. Co., N. Y.; 1st N., Bridgeport.
Norfolk 1298 1 Litchfield B7	Norfolk Savings Bk. d Ⓢ•$'60 Jun30Stmt. 51-282	Wm. O'Connor, *Ch. of Bd. and Pres.*	I. L. Hamant	M. N. Clark, *Sec. and Tr.*	S. A. Selden, *A. Tr.*	------	73,590	597,020	---------	233,540	399,700	6,500	30,860	Irv. Tr. Co., N. Y.; 1st N., Winsted and Bos.
Norwalk 36,019 2 Fairfield P4	Fairfield County Savings Bk. Jul1Ltmt. 51-207 d Ⓓ•‡$'74	Henry W. Gregory	Hanford S. Weed	Seymour Curtis, *Sec. and Tr.*	M. Natteford, *A. Sec.*	------	573,330	3,772,930	24,330	2,659,870	1,576,790	58,840	75,080	N. City, N.Y.; N. Bk. of Norwalk, Norwalk.
" ------ "	Merchants Bank & Trust Co. Jun30Stmt. 51-204 d Ⓑ⊺•‡$'31	H. W. Gregory, *Ch. of Bd. and Pres.*	W. J. Tracey R. G. Wilson	W. P. Clark, *Tr.* Neil Pierce, *A. Tr.*	Ralph Stoots, *A. Sec.* P. T. Young, *Asst. to Tr.*	200,000	119,030	1,061,920	359,700	1,104,680	165,470	263,520	206,990	N. Y. Tr. Co. and Chase N., N.Y.; Phil. N., Phil.; 1st N. Bk. & Tr. Co., Bridgeport.
" ------ "	**NATIONAL BK. OF NORWALK** Jun30Stmt. 51-206 d Ⓑ Ⓓ•'57	G. L. Woodward	W. C. Baur	C. W. Gager	S. L. Weed, *A. C. and Tr. Off.*	240,000	236,620	2,345,430	265,920	1,714,390	996,860	81,660	295,060	N. City, N. Y.; 1st Tr. Co., Alb.
" ------ "	Norwalk Sav. Society Jun30Stmt. 51-205 d Ⓓ•‡$'49	W. H. Hunter	Albert A. Betts	F. A. Ells, *Sec. and Tr.*	W. E. Grindrod, *A. Tr.*	--------	1,265,790	9,708,790	16,220	5,831,300	4,726,520	103,160	329,840	Chase N., N. Y.; N. Bk. of Norwalk, Norwalk.
▲**Norwich** 23,021 1 New London I 21	Chelsea Savings Bank 51-119 d Ⓑ Ⓓ‡$'58	H. G. Peck F. Hempstead, *V.P.*	Grosvenor Ely J. C. Macpherson	**Frank Hempstead,** ***Tr.*** T. Gilbert, *A. Tr.*	L. M. Raymond, *A. Sec.* **A. E. Story,** *Sec. and A. Tr.* K. W. Fox, *A. Tr. and A. Sec.*	------	2,476,930	16 667 890	304,390	12 300 630	6,255,680	399,060	493,840	Gty. Tr. Co., N. Y.; Thames Bk. & Tr. Co. and Uncas-Merch. N., Norwich.
" ------ "	Dime Savings Bank d Ⓓ•‡$'69 Jun30Stmt. 51-121	B. P. Bishop W. F. Lester, *V.P.*	S. B. Palmer J. C. Henderson	J. H. Perkins, *Sec. and Tr.*	J. E. Marshall, *A. Sec. and A. Tr.*	--------	401,630	5,831,440	---------	3,371,680	2,449,580	339,780	72,030	Chase N., N. Y.; Thames Bk. & Tr. Co. and Uncas-Merch. N., Norwich.
" ------ "	**Norwich Savings Society** Jun30Stmt. 51-115 d Ⓢ•‡$1824	C. R. Butts S. A. Gilbert, *V.P.*	C. D. Noyes John Porteous	**Guy B. Dolbeare,** ***Sec. and Tr.***	H. P. Hull, *A. Sec. and A. Tr.*	------	2,429,250	22 264 980	---------	6,621,360	17 103 940	171,820	797,110	Gty. Tr. Co., N. Y.; 1st N., Bos.
" ------ "	Thames Bank & Trust Co. Jun30Stmt. 51-116 d Ⓑ⊺•‡$ 1805	C. R. Butts A. M. Brown, *V. P.* W. G. Park, *V. P.*	N. J. Ayling T. C. Murphy G. R. Fellows, *V. P. and Tr. Off.*	J. R. Tarrant, *V. P., Sec. and Tr.*	Wm. I. Cook, *A. Tr.* C. B. Lucas, *A. Tr.* *and A. Tr. Off.*	550,000	461,490	3,200,450	336,380	2,753,710	1,249,560	154,230	390,830	Chase N. and Chem. Bk. & Tr. Co., N. Y.; 1st N., Bos.
" ------ "	Uncas-Merch. Nat. Bk. d⊺•‡'52 Jun30Stmt. 51-117	H. F. Powers	J. C. Henderson	C. D. Greenman, *V.P. and Cash.*	D. L. Underwood W.M. Eastwood, Jr.	200,000	136,400	1,106,530	131,760	911,320	381,160	77,460	204,750	Chem. Bk. & Tr. Co., N. Y.; Merch. N., Bos.
Old Greenwich 850 2 Fairfield R2	Trust Co. of Old Greenwich 51-321 d Ⓢ•‡§'25	Albert E. Austin	Ralph G. Farrell	A. B. Stanton, *Sec. and Tr.*	M. Ellen Cuff, *A. Tr.*	50,000	51,880	788,490	41,460	774,650	91,160	10,150	55,770	Chase N. and Mnfrs. Tr. Co., N. Y.; 1st N. Bk. & Tr. Co., Bridgeport.
Pawcatuck 8000 1 New London L25 (*Westerly R.I.P.O.*)	*Pawcatuck Bank & Tr. Co.*	(*Closed July* 13, 1932)												
Plainfield 8027 1 Windham G24	First National Bank d Ⓢ•‡'12 Jun30Stmt. 51-296	S. T. Butterworth	Willard F. Staples H. M. Mowry	B. F. Dawson	------	50,000	50,270	610,890	89,400	376,920	359,210	7,950	56,470	Chase N., N. Y.; 2nd N., Bos.; Windham Co. Natl., Danielson.
Plainville 1 Hartford G11	Plainville Trust Co. d Ⓢ⊺•‡$'09 Jun30Stmt. 51-283	J. H. Trumbull	F. T. Wheeler Henry Trumbull	A. A. MacLeod, *Sec. and Tr.*	T. P. Prior, *A. Tr.* A.N. Johnson, *A.T.*	100,000	116,860	2,207,690	174,810	404,850	1,968,390	48,200	178,220	Cent. Han. Bk. & Tr. Co., N. Y.; Corn Ex. N. Bk. & Tr. Co., Phil.; 1st N., Bos.
Plantsville 2100 1 Hartford H11	Plantsville National Bank Jun30Stmt. 51-325 Ⓓ•'25	W. H. Cowles	C. A. Cowles L. V. Walkley	R. T. Olson	------	50,000	30,840	278,910	47,870	237,610	124,480	19,520	26,010	Cent. Han. Bk. & Tr. Co., N. Y.
Portland 3930 1 Middlesex I14	Portland Trust Co. d Ⓢ⊺•‡$'25 Jun30Stmt. 51-243	A. N. Shepard G. C. Pascall, *Ch.*	W. Gildersleeve	O. B. Ellsworth, *Tr.*	C. S. Bell, *Sec.*	100,000	160,490	1,632,870	39,600	1,208,440	547,420	80,480	96,620	Chase N., N. Y.; 1st N., Bos.; Hart.-Conn. Tr. Co., Hart.
▲**Putnam** 7318 1 Windham C24	Cargill Trust Co. d Ⓑ⊺•‡$'24 Jun30Stmt. 51-214	B. D. Bugbee	Leon N. Walker	------	G. S. Shaw, *Tr.*	100,000	126,040	1,006,290	1,000	582,230	474,240	131,600	45,270	Cent. Han. Bk. & Tr., N. Y.; N. Shawmut, Bos.; Hart.-Conn. Tr., Hart.
" ------ "	Citizens National Bank Jun30Stmt. 51-213 d Ⓢ⊺•‡'24	W. Danielson M. H. Geissler, *V.P.*	Alexander Gilman W. P. Warren	Arthur E. Smith, *Cash. and Tr. Off.*	J. E. Murray I. S. Nelson, *A. Tr. Off.*	120,000	75,550	1,521,750	41,990	676,400	857,060	103,970	121,850	Gty. Tr. Co., N. Y.; 1st N., Bos.; R. I. Hospital Tr. Co., Prov.
" ------ "	Putnam Savings Bk. d Ⓢ‡$'62 Jun30Stmt. 51-211	Ernest B. Kent	R. C. Bosworth	Arthur F. Hughes, *Tr.*	------	------	332,870	3,005,280	30,010	2,197,600	937,840	154,520	78,190	Cargill Tr. Co. and Citiz. N., Putnam; 1st N., Bos.; R. I. Hospital Tr. Co., Prov.
Ridgefield 3580 2 Fairfield N3	First National Bank & Tr. Co. Jun30Stmt. 51-246 d Ⓑ⊺•‡1900	A. V. Davis	J. E. Ryan	A. G. Seymour	R. E. Richardson	50,000	76,470	1,039,220	186,500	487,640	517,670	82,390	264,490	Chase N., N. Y.
" ------ "	Ridgefield Savings Bank Jun30Stmt. 51-245 Ⓢ‡$'71	Samuel Keeler	R. W. Osborn C. D. Crouchley	Geo. E. Benedict, *Sec. and Tr.*	R. L. Gilbert, *A. Tr.*	------	282,760	2,018,500	70,000	1,511,830	738,550	52,970	67,910	N. City, N. Y.; N. Bk. of Norwalk, Norwalk.
Rockville 7445 1 Tolland D17	People's Savings Bank Jun30Stmt. 51-195 Ⓢ‡$'70	J. E. Fisk	Fred N. Belding	J. E. North, *Sec. and Tr.*	------	--------	389,460	4,300,770	20,650	3,211,580	1,370,000	69,300	60,000	
" ------ "	Rockville National Bk. d⊺•‡'55 Jun30Stmt. 51-193	F. T. Maxwell, *Ch. of Bd. and Pres.*	J. G. Talcott Charles Phelps	F. H. Holt, *Cash. and Tr. Off.*	C. M. Squires W. F. Partridge	100,000	185,230	1,006,970	104,520	800,600	271,520	93,500	231,090	Cent. Han. Bk. & Tr. Co., N.Y.; Hart.-Conn. Tr. Co., Hart.
" ------ "	Savings Bank of Rockville Apr30Stmt. 51-192 Ⓢ‡$'58	William Maxwell	P. B. Leonard L. F. Bissell	A. T. Bissell, *Sec. and Tr.*	K. M. White, *A.Tr.* E. L. Newmarket, *A. Tr.*	------	1,367,180	14 804 490	152,950	9,558,220	5,824,880	634,350	307,160	Cent. Han. Bk. & Tr. Co., N. Y.; Hart.-Conn. Tr. Co., Hart.

FOR BRIDGEPORT ITEMS THE FIRST NATIONAL BANK & TRUST CO.

Digitized for FRASER
https://fraser.stlouisfed.org
Federal Reserve Bank of St. Louis

Number under Name of Bank is the New Transit Number given to each bank in U. S. exclusively by The Rand-McNally Bankers' Directory, under the authority of The American Bankers Ass'n.

CONNECTICUT—Continued

(Savings Banks Do Not Handle Collections)

Non-Bank Towns with Nearest Banking Point (Indexed Acces.), Lawyers, Laws (indexed) in back of this volume. For Interest Rates, Holidays, etc., see Laws.

TOWN AND COUNTY. ▲County Seats. Fig. under town is Fed. Res. Dist.	●Mem. A.B.A. ¶New §State †Priv. ‡Mem. State B. Ass'n. [Estab. ◆Fed. Res. Depts: T-Trust B-Bond d-Safe Deposit ⑤ Savings	PRESIDENT.	VICE PRESIDENT.	CASHIER.	ASS'T CASHIER.	LIABILITIES. PAID-UP CAPITAL	SURPLUS AND PROFITS	DEPOSITS	OTHER LIABILITIES	RESOURCES. Loans and Discounts	Bonds and Securities	MISCELLANEOUS	Cash & Exchange, Due from Banks	PRINCIPAL CORRESPONDENTS.
Seymour ....6890 **1 New Haven L8**	**Seymour Trust Co.** ... d⑤T●‡$ Jun30Stmt. **51-284** '05 (*Member of Ansonia, Derby,	C. S. Boies..... C. C. Cornforth, *V. P. and Tr. Off.* *Seymour, and Shelto*	**S. B. Church** ..... **W. L. Ward** *n Clearing House,*	C. G. Hummel, *Sec Tr. & A. Tr. Off.* *Derby, Conn.)*	E. B. Boies, *A. Tr.* H. K. Crocker, *A. Sec.*	$ 100,000	$ 245,350	$2 384 150	$ 17,950	$1 696 180	$ 685,020	$ 119,910	$ 246,350	Cent. Han. Bk. & Tr. Co., N.Y.; N. Shawmut, Bos.
Sharon .....1710 **1 Litchfield G 8**	Sharon National Bank ...●'28 Jun30Stmt. 51-337	H. M. Dunbar.....	F. N. Wilcox	Geo. V. A. Kirby ..	C. W. Vosburgh...	25,000	7,500	158,930	26,930	100,340	90,930	5,700	21,400	
Shelton ....10,113 **2 Fairfield M8**	***Shelton Tr. Co.** ..dB⑤T●‡$'21 Jun30Stmt. **51-291** (*Member of Ansonia, Derby,*	**Stephen T. Palmer** *Ch. of Bd. and Pres.* *Seymour, and Shelto*	**Clayton S. Boies** .. *n Clearing House,*	G. S. Willis, *Tr.*... E. B. Ward, *A. Sec.* *Derby, Conn.)*	E. L. Miller, *Sec. and A. Tr.*	100,000	90,290	810,170	16,000	224,630	616,710	52,570	122,530	Bk. of Manhattan Tr. Co., N. Y.; 1st N. Bk. & Tr. Co., New Haven.
Simsbury.....3625 **1 Hartford D 12**	**Simsbury Bank & Trust Co.** Jun30Stmt. **51-308** d⑤T●‡$'16	.....	**H. E. Ellsworth**....	**Geo. E. Pattison,** *Sec. and Tr.*	**E. E. Potter,** *A. Tr.* O. C. Williams, *A. Sec.*	125,000	85,000	1,687,710	111,330	438,570	1,439,610	51,520	79,330	**N. City, N. Y.**; 1st N., Bos.; Hart. N. Bk. & Tr. Co., Hart.
Sound Beach.....	*Sound Beach Trust Co.*.....	*(Now Trust Co. of O*	*ld Greenwich, Old G*	*reenwich, Conn. effe*	*ctive November* 1, 193	1)								
Southington .5125 **1 Hartford H 11**	**Southington Bk. & Trust Co.** Jun30Stmt. **51-216** d⑤T●‡$'16	**J. H. Pratt**.....	**E. S. Todd** ..... C. E. Smith	**C. E. Smith, Tr.**.... **R. G. Simpson,** *Sec*	A. W. England, *A. Tr.* Anna M. Kelly, *A. S.*	150,000	145,290	1,316,310	.....	873,760	554,400	36,460	146,990	Chem. Bk. & Tr. Co., N. Y.; Phoenix State Bk. & Tr. Co., Hart.; 1st N., Bos.
" ..... "	**Southington Savings Bank.** Jul1Stmt. **51-215** ⑤‡$'60	E. S. Todd.....	D. S. Blakeslee....	**P. C. Woodruff,** *Tr.*	.....	.....	380,340	2,651,780	.....	1,532,270	1,381,410	.....	118,440	Gty. Tr. Co., N. Y.; Phoenix State Bk. & Tr. Co., Hart.; 1st N., Bos.
S. Manchester **1 Hartf. E 16** 10,025	*Home Bank & Trust Co.*.....	*(Assets taken over by*	*Manchester Trust*	*Co. and Savings Ba*	*nk of Manchester,*	*Effective*	*January*	9, 1932)						
" ..... "	**Manchester Trust Co.** d T●‡$'04 ◆ **51-220** Jun30Stmt.	**R. La Motte Russell**	**W. C. Cheney**	**H. C. Alvord,** *Sec. and Tr.*	**R. B. Hathaway,** *A. Tr.* L. H. Marte, *A. Tr.*	200,000	154,910	1,254,820	269,020	1,343,490	188,690	211,580	134,260	Chase N. and Bkrs. Tr., N. Y.; 1st N., Bos.; Phoenix State Bk. & Tr., Hart.
" ..... "	**Savings Bk. of Manchester** Jun30Stmt. **51-219** ⑤●‡$'05	**Frank Cheney, Jr.**.	Charles W. Holman	R. LaMotte Russell, *Tr.*	Thomas K. Clarke, *Sec.*	.....	835,950	6,071,770	459,790	5,124,710	1,720,350	200,320	322,120	Bkrs. Tr. Co., N. Y.; **Manchester Tr. Co., So. Manchester: 1st N., Bos.**; Hartford N., and Phoenix State Bk. & Tr. Co., Hartford.
South Norwalk **2 Fairfield Q4**	**CITY NATIONAL BANK** Jun30Stmt. **51-188** d⑤T●‡'82	F. H. ROWAN..... COLLECTIONS	L. R. HURLBUTT ..... SOLICITED; PR	C. O. FITCH ..... OMPT PRESENT	..... ATION AND RE	100,000 MITTA	316,960 NCE.	2,893,370	98,380	1,866,820	1,037,220	151,560	353,100	Cent. Han. Bk. & Tr. Co., N. Y.; Un. Tr. Co., Clev.
" ..... "	*Peoples Tr. Co. of Norwalk*...	*(Absorbed by South*	*Norwalk Trust Co.*	*October* 31, 1931)										
" ..... "	**South Norwalk Sav. Bank** Jun30Stmt. **51-187** d⑤●‡$'60	**Edward Beard**.....	W. F. Tammany...	G. L. Woodward, *Tr.*	H. M. Lane, *A. Sec.*	.....	793,000	7,400,000	167,000	4,730,000	3,400,000	112,000	118,000	N. City and Gty. Tr. Co., N. Y.; **City N., So. Norwalk.**
" ..... "	**South Norwalk Trust Co.** Jun30Stmt. **51-189** d⑤T●‡$'01	**Richard H. Golden**	Joseph R. Taylor..	**Chas. E. Hoyt,** *Sec. and Tr.*	**S. S. Adams.** *A. Tr.*	400,000	627,040	6,492,750	300,500	5,519,480	1,568,560	204,470	527,780	**Bk. of Manhattan Tr. Co. and Irv. Tr. Co., N. Y.; 1st N., Phil.**
Southport ....1480 **2 Fairfield P 6**	**Southport Savings Bank** Jun30Stmt. **51-227** ⑤●‡$'54	**W. H. Burr**.....	**J. W. Perry**	**Chas. B. Jennings,** *Tr.*	B. S. Bulkley, *A. Tr.*	.....	102,800	1,234,680	.....	697,080	581,870	**5,000**	53,530	Gty. Tr. Co., N. Y.; Fairfield Tr. Co., Fairfield.
Springdale.... 663 **2 Fairfield M 8**	Springdale Bank & Trust Co. Jun30Stmt. **51-335** d⑤●‡$'28	**S. C. Bradley,** *V. P.* C. A. Lund ..... W. W. Graves, *Ch.*	H. H. Rennell J. J. Ryle ..... G. B. Knapp	W. S. Merlette, *Tr.*	C. F. Graves, *Sec.*	50,000	10,950	174,400	23,440	74,170	142,320	6,040	36,260	Chase N., N.Y.; Stamford Tr. Co., Stamford.
Stafford Springs **1 Toll'd B 18** 3492	**First National Bank** ..d●†'88 Aug6Stmt. **51-247**	**F. F. Patten**.....	A. I. Mitchell.....	**F. G. Sanford**.....	R. B. Kelsey	50,000	156,620	552,720	243,360	391,920	206,570	166,790	237,420	Chem. Bk. & Tr. Co., N. Y.; 1st N., Bos.; Hart.-Conn. Tr. Co., Hart.
" ..... "	**Stafford Savings Bank** Jun30Stmt. **51-248** d●●‡$'05	R. M. Fisk..... C. Allen, *Ch.*	R. W. Smith..... Hannibal Alden	Grace B. Griffiths, *Sec.*	W. O. Ladish, *Tr.*...	.....	319,440	3,344,800	100,500	1,814,270	1,683,840	141,550	125,080	1st N., N.Y.; **Springfield Safe Dep. & Tr. Co., Springfield; Hart.-N.** Bk. & Tr. Co., Hart.
Stamford ...46,346 **2 Fairfield R 2**	***CITIZENS SAVINGS BANK** Jun30Stmt. **51-109** d⑤‡$'69	C. D. Lockwood...	J. A. Horne.....	C. S. Purdy, *Sec. and Tr.*	W. M. Weed, *A. Tr.*	.....	1,284,740	8,705,350	.....	6,366,350	2,798,900	103,300	721,540	N. Y. Tr. Co., and Cent. Han. Bk. & Tr. Co., N. Y.; 1st-Stamford N. Bk. & Tr. Co. and Stamford Tr. Co., **Stamford.**
" ..... "	***FIDELITY TITLE & TRUST CO.** ....51-111 ..dB⑤T●‡$'03 Jun30Stmt.	Louis J. Curtis .... E. N. Fast, *Exec. V. P.*	**J. J. Cloonan**..... R. H. Gillespie F. P. Barrett	J. L. Parry, *Tr.*.... W. E. Goulden, *Tr. Off.*	**Fred Greenwood,** *A. Tr.*	200,000	1,080,170	4,520,100	.....	1,874,360	2,584,790	179,520	1,161,580	Chase N., N. Y.; Phil. N., 1st N., and Corn Ex. N. Bk. & Tr. Co., Phil.; Un. Tr. Co., Clev.
" ..... "	*First-Stamford Nat'l Bank & Trust Co. d⑤T●‡'63 Jun30Stmt. 51-108	C. W. Bell..... S. Merritt, *Ch.* C. D. Makepeace, *Exec. V. P.*	C. D. Lockwood.... J. C. Durey F. W. Bogardus	M. J. Morrison.... C. H. Lind, *Compt.* H. C. Finn, *A. Tr. Off.*	P. E. Cantrell ..... N. H. Sherwood O. M. Walker G. J. Halpin	1,000,000	1,341,670	7,737,670	667,810	2,888,280	4,825,420	1,708,600	1,324,850	Chase N. and Bkrs. Tr. Co., N. Y.
" ..... "	Italian Loan Association, Inc. .....⑤$'26 Jun30Stmt. (*Industrial Bank*)	Louis Zezima.....	Frank Rich.....	Joseph Mastrick, *Tr.*	Matthew Pisani, *Sec.*	50,000	22,460	32,630	117,660	218,050	4,700	.....	.....	
" ..... "	Morris Plan Bank ..... $'17 Jun30Stmt. 51-113	W. W. Graves	A. W. Naldrett .... C. S. Purdy	F. M. Houghton, *Sec. and Tr.*	Louise A. Sova, *A. Sec. and A. Tr.*	100,000	49,950	179,190 *Repayme*	18,120 *nts*	337,000	.....	260	9,990	1st-Stamford N., Stamford.
" ..... "	Peoples National Bank Jun30Stmt. 51-112 d⑤T●‡'23	C. E. Alling.....	C. R. Waterbury... J. A. Boyle	**Basil C. Burke**.....	L. E. Morrell.....	150,000	95,570	1,485,420	386,080	866,750	813,000	245,910	191,400	Guaranty Tr. Co. and Cent. Han. Bk. & Tr. Co., N. Y.

(*Stamford continued on next page*)

FIRST NATIONAL BANK & TRUST CO., BRIDGEPORT, CONN.—Complete Foreign and Domestic Banking

Number under Name of Bank is the New Transit Number given to each bank in U. S. exclusively by The Rand-McNally Bankers' Directory, under the authority of The American Bankers Ass'n.

CONNECTICUT—Continued

(Savings Banks do not handle collections)

Non-Bank Towns with Nearest Banking Point (Indexed Acces.), Lawyers, Laws (indexed) in back of this volume. For Interest Rates, Holidays, etc., see Laws.

Town and County. ▲County Seats. Fig. under town is Fed. Res. District.	●Mem. A.B.A. ⁿNew §State †Priv. ‡Mem. State B. Ass'n. [Estab. ◆Fed. Res. Depts: T-Trust B-Bond d-Safe Deposit Ⓢ Savings	President.	Vice-President.	Cashier.	Ass't Cashier.	Liabilities. Paid-up Capital	Surplus and Profits	Deposits	Other Liabilities	Resources. Loans and Discounts	Bonds and Securities	Miscellaneous	Cash & Exchanges, Due from Banks	Principal Correspondents.
Stamford ---46,346 (*Continued*)	Stamford Industrial Bk. Jun30Stmt. 51-342 Ⓢ●‡$'29	James E. Mix---- Abram Spelke, *Ch.*	John J. Ryle ----	Noah Adler, *Sec. and Tr.*	----------	$ 120,000	$ 22,440 (*Inv. Cert.*)	$ 261,460	$ 56,570	$ 393,730	$ 34,190	$ 12,670	$ 19,880	Stamford Tr. Co. and Fid. Title & Tr. Co., Stamford.
" ------ "	*Stamford Savings Bank April1Stmt. 51-107 Ⓢ●‡$'51	A. W. Dater----	J. H. Bogardus ---- H. G. Waterbury	J. H. Bogardus, *Tr.* H. L. Miller, *A. Tr.*	W. F. Cressy, *Sec.* A. M. Taylor, *A. Sec.*	----------	1,309,590	11 790 400	4,690	7,041,020	5,085,220	150,000	828,440	Chase N., Bk. of Manhattan Tr., and Cent. Han. Bk. & Tr., N. Y.; 1st-Stamford N. Bk. & Tr. and Stamford Tr., Stamford.
" ------ "	***STAMFORD TRUST CO.** Jul1Stmt. 51-110 d Ⓢ●‡$'89	C. E. THOMPSON ---- SAMUEL PIERSON. *Ch. of Bd.*	A. L. FERGUSON----	RALPH P. HOWARD, *Tr.*	F. H. KIRK, *A. Tr.*-- H. C. RICHARDS, *A. Tr.*	700,000	1,645,880	7,692,980	145,050	3,263,210	4,423,080	1,248,480	1,249,140	Bk. of Manhattan Tr. Co. and Chase N., N. Y.; Phil. N., Phil.; 1st N., Bos.
" ------ "	Stamford Clearing House --- (*Members indicated by a **)	C. E. Thompson ---	----------	W. M. Weed, *Sec. and Tr.*	----------	----------	----------	----------	----------	----------	----------	----------	----------	
Stonington 2,006 1 NewLondonM24	First National Bank-----'51 Jun30Stmt. 51-286	M. A. Pendleton---	G. H. Robinson----	E. N. Pendleton---	H. A. Pendleton---	100,000	69,150	96,500	50,020	102,280	174,180	8,280	31,000	Chase N., N. Y.; Phil. N., Phil.; Merch. N., Bos.
Stratford ---19,212 2 Fairfield O 8	Stratford Tr. Co.-- d Ⓢ T●‡$'15 Jun30Stmt. 51-306	E. W. Peck----	S. W. Hubbell ---- B. C. Warner	Walter E. Goddard, *Sec, Tr, and Tr. Off.*	J. W. Tomcey, *A. to Sec.* E. M. Thibault, *A. to Tr. Off.*	100,000	131,560	1,404,720	123,430	223,600	1,396,220	49,800	90,090	Gty. Tr. Co., N. Y.; Bridgeport-City Tr. Co., and 1st N. Bk. & Tr. Co., Bridgeport.
Suffield ------4346 1 Hartford B 14	First National Bank----●‡'64 Jun30Stmt. 51-235	C. L. Spencer, Jr...	S. R. Spencer ----	S. N. Reid----	----------	100,000	200,000	216,850	170,950	424,850	170,930	5,050	86,970	Guaranty Tr. Co., N. Y.; Hart. N. Bk. & Tr. Co., Hart.; Springfield Safe Dep. & Tr. Co., Springfield.
" ------ "	Suffield Savings Bk. d Ⓢ●‡$'69 Jul1Stmt. 51-236	S. R. Spencer----	W. S. Fuller---- E. Perkins	W. J. Wilson, *Sec. and Tr.*	H. K. Perkins, *A. Tr.*	----	182,520	1,656,410	10,000	1,141,250	646,740	8,730	52,210	Hart. N. Bk. & Tr. Co. and Hart.-Conn. Tr. Co., Hart.; 1st N., Suffield.
Terryville---- 4200 1 Litchfield G 8	Terryville Tr. Co.- d Ⓢ T‡$'28 Jun30Stmt. 51-336	Edgar L. Pond----	W. P. Calder----	L. J. Potter, *Sec. and Tr.*	----------	100,000	51,420	517,670	----------	409,870	133,420	58,310	67,500	Bk. of Manhattan Tr. Co., N. Y.; N. Shawmut, Bos.; Bristol Tr. Co., Bristol.
Thomaston---4188 1 Litchfield G 8	Thomaston Nat. Bk. d Ⓢ●‡'88 Jun30Stmt. 51-242	F. I. Roberts----	S. K. Plume----	M. C. Guernsey ---	----------	50,000	58,810	289,450	13,750	214,700	77,660	49,580	70,080	1st N., N. Y.
" ----- "	Thomaston Savings Bk.●§'74 51-241	Robert Hazen ----	F. L. White ----	H. E. Stoughton, *Sec. and Tr.*	----------	----	717,030	4,808,410	156,810	3,937,170	1,565,900	----	179,170	Chase N., N. Y.; Colonial Tr. Co., Waterbury; Thomaston N., Thomaston.
Thompsonville 1 Hartford A15 8525	A. Gannuscio, Banker .d Ⓢ †'14 Jun30Stmt. 51-320	A. Gannuscio----	----------	John J. Radosti---	----------	100,000	73,840	141,440	21,860	117,130	37,680	147,650	34,670	Banca Commerciale Italiana Tr. Co., N. Y. and Bos.; Hart. Conn. Tr. Co., Hart.
" ------ "	Thompsonville Tr. Co. Jun30Stmt. 51-288 d Ⓢ T●‡$'71	Tudor Gowdy----	F. W. Mallard----	E. T. Gowdy, *Tr.* --	F. W. Mallard, *Sec.*	100,000	272,270	1,489,080	3,000	809,270	862,930	41,410	150,740	Chem. Bk. & Tr. Co., N. Y.; N. Shawmut, Bos.; City Bk. & Tr. Co., Hart.
▲**Tolland**------1064 1 Tolland C 18	Savings Bank of Tolland Jun30Stmt. 51-289 d Ⓢ‡$'41	P. L. Lathrop---- O. A. Leonard, *V.P.*	F.W. Bradley---- Chas. C. Talcott	I. Tilden Jewett, *Sec. and Tr.*	F. S. Tyler, *A. Tr.*	----------	230,000	3,127,000	----------	2,280,000	886,000	92,000	99,000	1st N., Bos.; Hart.-Conn. & Tr. Co. and Hart. N. Bk. & Tr., Hart.
Torrington 26,040 1 Litchfield N7	Brooks Bank & Trust Co. Jun30Stmt. 51-141 d T●‡$'72	J. N. Brooks---- C. L. McNeil, *Ch.*	J. M. Wadhams, *V. P. and Tr. Off.*	J. H. Brooks, *Sec. and Tr.* L. M. Brooks, *A. Tr.*	E. A. Blakeslee, *A. Tr.* T. E. Gold, *A. Tr. Off.*	100,000	123,020	1,197,320	159,640	1,030,750	186,570	149,160	213,500	Cent. Han. Bk. & Tr. Co., N. Y.; N. Shawmut, Bos.; Phil. N., Phil.
" ------ "	Torrington Nat. Bk. & Tr. Co. Jun30Stmt. 51-140 d Ⓢ T●‡'99	Howard J. Castle -- H. W. Huke, *Ch.*	Wm. R. Reid ---- F. M. Baldwin	D. B. Bogardus ----	W. C. Neth----	400,000	602,110	7,338,050	346,980	6,106,940	1,688,640	201,080	690,480	Chase N. and Mnfrs. Tr. Co., N. Y.; N. Shawmut, Bos.; Union Tr. Co., Clev.; Hart.-Conn. Tr. Co., Hart.
" ------ "	Torrington Savings Bank Jul1Stmt. 51-139 Ⓢ●‡$'68	J. N. Brooks----	C. L. McNeil----	J. M. Wadhams, *Sec. and Tr.*	J. M. Wadhams, III *A. Tr.*	----	281,280	3,769,230	----------	2,693,800	1,194,400	760	161,530	Cent. Han. Bk. & Tr. Co., N. Y.
Unionville----2135 1 Hartford F11	*Unionville Bank & Trust Co.*.	(*Closed January 2, 1932*)												
Wallingford-11,170 1 New Haven K12	Dime Savings Bank--Ⓢ●‡$'71 Jul1Stmt. 51-178	C. D. Morris----	James McKenna --	W. J. Lum, *Sec. and Tr.*	----------	----	253,520	2,856,700	6,390	1,777,860	1,192,730	33,150	112,860	N. City, N. Y.
" ------ "	First National Bk. d Ⓢ T●‡'81 Jun30Stmt. 51-179	F. M. Cowles----	L. H. Hall----	E. A. Hillbom ----	S. H. McDonald----	200,000	143,950	2,063,190	433,630	1,781,330	736,010	95,160	228,260	Chase N., N. Y.; 1st N., Bos. and Phil.
" ------ "	Wallingford Bk. & Trust Co. Jun30Stmt. 51-130 d Ⓢ T●‡$'16	J. A. Martin---- Chas. Loucks, *V. P.*	E. H. Backes ---- M. T. Downes	G. H. Wilkinson, Jr., *Sec. and Tr.*	Anna M. Luby, *A Sec.*	50,000	176,000	1,715,340	120,950	1,661,590	136,350	145,950	118,900	Chase N., N. Y.; 1st N. Bk. & Tr. Co., New Haven.

FOR BRIDGEPORT ITEMS THE FIRST NATIONAL BANK & TRUST CO.

Digitized for FRASER https://fraser.stlouisfed.org

Number under Name of Bank is the New Transit Number given to each bank in U. S. exclusively by The Rand-McNally Bankers' Directory, under the authority of The American Bankers Ass'n.

CONNECTICUT—Continued

(Savings Banks do not handle collections)

Non-Bank Towns with Nearest Banking Point (Indexed Acces.), Lawyers, Laws (indexed) in back of this volume. For Interest Rates, Holidays, etc., see Laws.

Town and County. ▲County Seats. Fig. under town is Fed. Res. District.	●Mem. A.B.A. ¶New §State †Priv. ‡Mem. State B. Ass'n. [Estab. ◆Fed. Res. Depts: T-Trust B-Bond d-Safe Deposit Ⓢ Savings	President.	Vice-President.	Cashier.	Ass't Cashier.	Liabilities. Paid-up Capital	Surplus and Profits	Deposits	Other Liabilities	Resources. Loans and Discounts	Bonds and Securities	Miscellaneous	Cash & Exchanges, Due from Banks	Principal Correspondents.
▲**Waterbury** 99,902 **1 New Haven I 9**	Central Industrial Bank—§'25 Jun30Stmt. 51-88	A. A. Guastaferri	H. A. Dochelli	N. Garzia Leonard Lorusso, *Tr.*	J. A. Guastaferri, *Sec.*	$ 200,000	$ 53,670	$ 133,450 (*Inv. Cert.*)	$ 192,380	$ 430,730		$ 140,810	$ 7,950	Waterbury N., Waterbury.
" —— "	**THE *CITIZ. & MNFRS. NATIONAL BANK** Jun30Stmt. 51-76 d@T•‡'82	E. O. GOSS	L. S. REED, *Exec.* J. E. BULGER E. S. HUNT S. L. COE R. H. LEACH	C. DANA TYACK T. F. MOORE, *Tr. Off.*	C. F. HEEBNER P. N. von TOBEL P. A. MONROE, *A. Tr. Off.*	600,000 We rem	882,760 A thoro it on da	9,852,890 ughly o y of pay	110,230 rganize ment.	7,493,800 d collec Send us	$1 799 570 tion de your W	530,270 partme aterbur	1,622,250 nt. y items.	N. City, Cent. Han. Bk. & Tr. Co. and Gty. Tr. Co., N. Y.; N. Shawmut, Bos.; Un. Tr. Co., Clev.
" —— "	*Colonial Trust Co. ◆ 51-80 d@T•‡$'99 Jun30Stmt.	A. L. Adams	J. P. Elton E. C. Northrop R. S. Walker, *Tr. Off.*	H. W. Tripp, *Sec.* S. N. Andrew, *A. Sec.* L. D. Warner, *A. Sec.*	L. S. Andrew, *Tr.* J. B. Ells, *A. Sec.* R. S. Munger, *A. Sec.*	1,000,000	3,110,040	6,869,320	188,210	6,163,430	2,705,720	267,500	2,030,920	Chase N., Guaranty Tr. Co. and N. City, N. Y.; 1st N., Bos.; Phil. N., Phil.
" —— "	Dime Savings Bank ◆•‡$'70 Jul1Stmt. 51-77	E. C. Northrop John P. Elton, *Ch.*	A. R. Kimball Darragh de Lancey D. C. Griggs	Richard Preusser, *Tr.* M. C. Bennett, *A. Tr.*	R. N. Woodward, *Sec.* E. W. McGann, *A. S.* G. H. Kirkwood, *A. S.*		1,071,690	11,806,680		8,096,080	4,105,140	303,700	373,450	Gty. Tr. Co., N. Y.; 1st N., Bos.
" —— "	*Kazemekas & Co., Inc.*	(*Closed December 24, 1931*)												
" —— "	*Merchants Trust Company*	(*Closed December 23, 1931*)												
" —— "	Morris Plan Bank §'15 Jun30Stmt. 51-84	A. R. Kimball	J. P. Elton J. H. Goss	F. G. Mason, *Tr.*	F. J. Kenney, *Sec.*	100,000	46,500	241,000	266,280	500,000	46,600	93,180	14,000	
" —— "	*Waterbury National Bank Jun30Stmt. 51-74 d@T•‡'48	F. W. Judson I. H. Chase, *Ch.*	A. J. Thomson	A. L. Edmond		500,000	434,740	4,043,970	989,800	4,211,150	744,070	431,290	582,000	Chase N., N. Y.; Cont. Ill. Bk. & Tr. Co., Chi.; Phil. N., Phil.; Un. Tr. Co., Cleve.
" —— "	Waterbury Savings Bank Jun30Stmt. 51-75 Ⓢ•‡$'50	John A. Coe	R. A. Cairns	E. S. Hunt, *Sec. and Tr.*	E. H. Jones, *A. Tr.* C. R. Ganung, *A. Sec.*		2,457,440	17 317 490	169,520	12 897 220	6,388,240	366,260	292,720	Bk. of N. Y. & Tr. Co. and Gty. Tr. Co., N. Y.; Citiz. & Mnfrs. N. and Waterbury N., Waterbury.
" —— "	*Waterbury Trust Company Jun30Stmt. 51-82 d@T•‡$'07	H. S. Seeley T. H. Hewitt, *Ch.*	F. W. Chesson	F. W. Chesson E. L. Tuttle, *Sec.*	C. D. Olsen W. L. Loomis F. Bachmann, *A. Sec.*	300,000	463,580	2,532,270	103,400	2,287,490	610,600	217,490	283,660	Chase N. and N. Y. Tr. Co., N. Y.; N. Shaw., Bos.
" —— "	West Side Savings Bk. Jun30Stmt. 51-79 d•‡$'89	Benjamin L. Coe N. R. Bronson, *V.P.*	W. Shirley Fulton I. P. Kellogg T. I. Driggs	R. E. Platt, *Sec. and Tr.*	L. W. Foote, *A. Sec. and A. Tr.*		614,370	4,771,180		4,354,240	857,330	89,770	84,200	N. City, N. Y.; Waterbury N. and Citiz. & Mfrs. N., Waterbury.
" —— "	Waterbury Clearing House (*Members indicated by a* *)	F. W. Judson		L. S. Andrew, *Sec. and Tr.*										
Watertown 8192 **1 Litchfield H8**	Watertown Trust Co. Jun30Stmt. 51-297 d@T•‡$'12	H. H. Heminway, *Ch. of Bd. and Pres.*	C. B. Buckingham	T. F. Carmody, *Tr. Off.*	Wm. H. Whay, *Tr.* Randolph Betts, *A. Tr.*	75,000	103,100	735,000	122,840	749,110	166,330	89,340	31,150	Gty. Tr. Co., N. Y.; Citiz. & Mnfrs. N., Waterbury.
West Hartford **1 Hartford E14** 24941	West Hartford Trust Co. Jun30Stmt. 51-329 d@T•‡$'26	C. A. Boyce R. T. H. Barnes, *Ch.*	H. P. Meech	L. A. Chapman, *Sec. and Tr.*		200,000	232,460	1,832,110	3,000	1,263,580	596,420	138,490	269,080	Bk. of Manhattan Tr. Co., N. Y.; Hart. N. Bk. & Tr. Co., Hart.; N. Shawmut, Bos.
West Haven 25,808 **1 New Haven N16**	*West Haven Bank & Trust Co.*	(*Closed December 24, 1931*)												
Westport 6073 **2 Fairfield P5**	Westport Bank & Tr. Co. Jun30Stmt. 51-233 d@T•‡$'13	F. M. Salmon D. B. Bradley, *Ch.*	C. P. Harris	L. Sniffen, *Tr.*	E. W. Andersen, *Sec.*	300,000	308,930	2,942,360	163,750	2,511,700	799,680	150,040	253,620	Chase N. and Guaranty Tr. Co., N. Y.
Wethersfield 7512 1 Hartford C14	Wethersfield Bk. & Tr. Co. Jun30Stmt. 51-338 d@T•‡$'29	H. P. Dunham	W. D. Shew	H. E. Read, *Tr.*	A. W. Hanmer, *Sec.*	50,000	19,220	382,390	20,990	339,980	36,130	20,440	76,040	Chem. Bk. & Tr. Co., N. Y.; Hart.-Conn. Tr. Co. and Phoenix State Bk. & Tr. Co., Hart.; 1st N., Bos.
▲**Willimantic** 12,102 **1 Windham F20**	Willimantic Sav. Institute Jun30Stmt. 51-174 d@‡$'42	L. J. Storrs	John F. Carr	S. B. Potter, *Tr.* J. R. Smith, *A. Tr.*	C. E. Chamberlin, *A. Tr.*		181,000	2,254,000	47,000	1,620,000	691,000	106,000	65,000	Cent. Han. Bk. & Tr. Co., N. Y.; Windham N., Willimantic; Hart.-Conn. Tr. Co., Hart.
" —— "	Willimantic Trust Co. Jun30Stmt. 51-175 d@T•‡$'11	E. F. Bugbee, *Ch. of Bd. and Pres.*	C. J. Alpaugh J. E. Brick	G. H. Gurley, *Sec.*	J. H. Wilcox, *A. Sec.*	100,000	240,100	1,487,860	109,850	709,950	1,066,530	10,030	151,300	Irv. Tr. and Guaranty Tr. Co., N. Y.; 1st N., Bos.; Hart.-Conn. Tr. Co., Hart.
" —— "	**WINDHAM NATIONAL BANK** Jun30Stmt. 51-173 d@T•‡'82	H. C. Lathrop	E. E. Bass	H. D. Pollard	A. W. Buchanan, Jr. H. S. Maine	100,000	260,030	3,735,370	200,000	1,287,820	2,218,740	58,000	730,830	N. Y. Tr. Co., N. Y.; 1st N. and N. Shawmut, Bos.; Phil. N., Phil.

FIRST NATIONAL BANK & TRUST CO., BRIDGEPORT, CONN.—Complete Foreign and Domestic Banking

Number under Name of Bank is the New Transit Number given to each bank in U. S. exclusively by The Rand-McNally Bankers' Directory, under the authority of The American Bankers Ass'n.

CONNECTICUT—Continued

(Savings Banks do not handle collections)

Non-Bank Towns with Nearest Banking Point (Indexed Acces.), Lawyers, Laws (indexed) in back of this volume. For Interest Rates, Holidays, etc., see Laws.

Town and County. ▲County Seats. Fig. under town is Fed. Res. District.	●Mem. A.B.A. ¤New §State †Priv. ‡Mem. State B. Ass'n. [Estab. ◆Fed. Res. Depts: T-Trust B-Bond d-Safe Deposit Ⓢ Savings	President.	Vice-President.	Cashier.	Ass't Cashier.	Liabilities. Paid-up Capital	Surplus and Profits	Deposits	Other Liabilities	Resources. Loans and Discounts	Bonds and Securities	Miscellaneous	Cash & Exchanges, Due from Banks	Principal Correspondents.
Windsor ——8290 1 Hartford C14 **Windsor Locks** 4073 1 Hartford C14	Windsor Trust Co. Jun30Stmt. 51-299 dⒷⓉ•‡$'13 *Windsor Locks Trust & Safe Deposit Co.*	E. E. Edwards—— G. R. Ford, *Ch.* (*Closed December* 18,	———————	G. W. Bill, *Sec. and Tr.*	H. L. Pelton, *A. Tr.*	$ 100,000	$ 120,930	$1 283 740	$ 25,710	$ 929,990	$ 275,580	$ 55,670	$ 269,130	Chem. Bk. & Tr. Co., N. Y.; 1st N., Bos.; Hart. N. Bk. & Tr. Co., and Phoenix State Bk. & Tr. Co., Hart.
Winsted——7883 1 Litchfield C9	First National Bank ——•‡'79 Jun30Stmt. 51-201	F. D. Hallett——	J. A. Norton——	Wm. F. Peetz ——	———————	100,000	48,360	202,780	32,230	237,600	65,160	3,300	77,310	Bk. of Manhattan Tr. Co., N. Y.; Corn Ex. N. Bk. & Tr. Co., Phil.; Merch. N., Bos.
" —— "	Hurlbut National Bank Jul1Stmt. 51-198 dⓉ•‡'54	W. H. Phelps——	E. B. Gaylord——	G. L. Smith——	E. F. McArdle——	205,000	283,940	656,700	212,430	787,810	382,820	47,040	140,400	N. City, N. Y.; Phil. N., Phil.; N. Shawmut, Bos.
" —— "	Mechanics Savings Bank Jul1Stmt. 51-200 dⓈ•‡$'75	J. A. Norton——	L. L. Chase——	L. B. Hurlbut, *Tr.*.	C. H. Bunnell, *Sec.*	———	519,020	3,783,240	2,500	2,647,720	1,428,860	151,450	76,720	Guaranty Tr. Co., N. Y.; 1st N., Bos. and Winsted.
" —— "	Winsted Savings Bank Jul1Stmt. 51-199 dⓈ•‡$'80	D. L. Vaill——	D. B. Tiffany——	J. A. Smith, *Tr.* —	W. W. Taylor, *A. Tr.*	———	399,260	5,768,410	26,030	3,026,860	2,923,010	130,400	113,420	Bkrs. Tr. Co., N. Y.; 1st N., Bos.; Hurlbut N., Winsted.
Woodbury —1744 1 Litchfield I 7	Woodbury Savings Bank Jun30Stmt. 51-290 dⒷ•‡$'72	H. S. Hitchcock, *Ch. of Bd, and Pres.*	C. M. Harvey—— T. L. Shea	H. S. Boyd, *Tr.* —	Alice C. Nelson, *A. Tr.*	———	107,080	945,760	———	791,130	201,590	35,000	25,120	1st N., Bos.; Citiz. & Mfrs. N., Waterbury.

State in No. 3 Fed. Res. District.

DELAWARE

Bridgeville —— 987 **Sussex** K3	Baltimore Tr. Co. dⓈⓉ•‡$'03 62-51	———————	H. W. Viven—— O. A. Newton	C. H. Rawlins——	J. S. Neal ——	(*Branch of Selbyville, Del.*) ——				———	———	———	———	Corn Ex. N. Bk. & Tr. Co., Phil.
Camden ——464 Kent H4	Baltimore Trust Co. 62-52 dⓈⓉ•‡$'03	J. G. Townsend, Jr.	C. du P. Ridgely — F. A. Townsend	G. C. Davis——	A. G. Jackson ——	(*Branch of Selbyville, Del.*) ——				———	———	———	———	Corn Ex. N. Bk. & Tr. Co., Phil.; Far., Drover.
Claymont—— 420 New Castle A4	Claymont Trust Co. Jun30Stmt. 62-72 dⓈⓉ•‡$'28	Frederick Kniffen, *Ch. of Bd. and Pres.*	H. L. Rice——	R. R. Wood, *Tr.* —	George Lodge, *Sec.* R. J. Griffith, Jr., *A. Sec.*	$ 50,000	$ 42,320	$ 483,340	$ 8,510	$ 271,320	$ 200,810	$ 65,750	$ 46,290	Phil. N., Phil.; Wil. Tr. Co., Wil.
Clayton——824 Kent F3	Clayton Bank & Trust Co. Jun30Stmt. 62-65 dⒷⓈⓉ•‡$'13	R. Y. Wallen——	J. R. Clements ——	H. R. Bodley——	———————	25,000	41,680	195,010	26,050	205,570	56,340	9,040	16,800	Chase N., N. Y.; Corn Ex. N. Bk. & Tr. Co., Phil.
Dagsboro——198 Sussex M6	First National Bank d Ⓢ†'07 Jun30Stmt. 62-53	R. D. Lingo, *Ch. of Bd. and Pres.*	D. B. Hassard ——	H. W. Bunting ——	J. C. McGee——	25,000	29,520	375,940	50,280	325,030	113,080	7,880	34,740	Phil. N., Phil.
Delaware City 1005 New Castle C3	Delaware City Nat. Bank Jun30Stmt. 62-54 Ⓢ•†'49	Harry C. Clark ——	W. W. Ellis——	C. Earle Baum ——	———————	60,000	86,400	486,150	128,900	295,370	401,450	18,150	46,480	Penn. Co., Phil.
Delmar——2018 Sussex N3	Bank of Delmar ——dⒷ•‡$'96 Jun30Stmt. 62-47	R. H. Lowe——	F. E. Lynch, Jr.—	J. G. W. Perdue——	———————	40,000	55,460	503,410	101,870	413,820	159,150	116,600	10,890	Union Tr. Co., Balt.
" —— "	First National Bank dⓈⓉ•‡'04 Jun30Stmt. 62-48	S. N. Culver——	A. Brewington ——	A. W. Ellis——	L. B. Hearn ——	50,000	17,210	289,340	10,020	203,240	134,730	4,400	24,200	Chase N., N. Y.; Balt. Tr. Co., Balt.
▲**Dover**——4800 Kent G3	Delaware Tr. Co. dⓈⓉ•‡$'09 62-28	———————	———————	H. M. Buckson, *Mgr.*	H. I. Buckson, *A. Mgr.*	(*Branch of Wilmington, Del.*) —				———	———	———	———	Chem. Bk. & Tr. Co., N. Y.; Corn Ex. N. Bk. & Tr. Co., Phil.; 1st N., Balt.
" —— "	Farmers Bank dⓈⓉ•‡$1807 Jun30Stmt. 62-27	Henry Ridgely, *Ch. of Bd. and Pres.*	———————	Geo. E. Dawson —	J. S. Burton——	500,000 (*Consolidated statement*)	2,767,020	26 198 670	1,374,280 *of Dover,*	9,617,770 *Georgetown and*	16 905 650	927,780 *Wilmington)*	3,388,760	Cent. Han. Bk. & Tr. Co., N. Y.; Cent. Penn. N., Phil.
" —— "	First National Bank Jun30Stmt. 62-26 dⓈⓉ•‡'65	John Carrow ——	W. J. Benson——	E. P. Horsey, *Cash. and Tr. Off.*	W. W. Rash—— J. E. Leo Scanlon, *A. C. and A. Tr. Off.*	250,000	448,330	1,607,710	167,170	1,137,300	1,147,880	27,600	160,430	Cent. Han. Bk. & Tr. Co., N. Y.; Phil. N., Phil.
Felton——463 Kent I3	Felton Bank——dⓈⓉ•‡$'08 Jun30Stmt. 62-55	F. L. Hardesty ——	W. J. Harrington—	L. P. Keller———	N. M. Hammond—	50,000	42,040	287,690	280	247,510	85,670	36,170	10,670	Corn Ex. N. Bk. & Tr. Co., Phil.
Frankford——450 Sussex N6	First National Bank dⒷ•‡'07 Jun30Stmt. 62-56	B. G. Cannon, *Ch. of Bd. and Pres.*	H. F. Wilgus ——	T. M. Heath ——	J. L. Hummer ——	25,000	54,490	407,330	33,040	181,850	270,740	45,820	21,460	Corn Ex. N. Bk. & Tr. Co., Phil.
Frederica——589 Kent I4	Delaware Trust Co. 62-57 dⓈⓉ•‡$1900	———————	———————	J. E. McBride, *Mgr.*	J. C. Darby, *A. Mgr.*	(*Branch of Wilmington, Del.*) —				———	———	———	———	Chem. Bk. & Tr. Co., N. Y.; Citiz. N., Balt.; Corn Ex. N. Bk. & Tr. Co., Phil.
▲**Georgetown** 1763 Sussex L5	**FARMERS BANK** dⓈⓉ•‡$1807 Jun30Stmt. 62-41	R. G. Paynter, *Ch. of Bd. and Pres.*	J. L. Cahall——	W. W. Rawlins—	G. H. Short ——	500,000 (*Consolidated statement*)	2,767,020	26 198 670	1,374,280 *of Dover,*	9,617,770 *Georgetown and*	16 905 650	927,780 *Wilmington)*	3,388,760	Cent. Han. Bk. & Tr. Co., N. Y.; Phil. N. Phil.; 1st N., Balt.
" —— "	Georgetown Trust Co. Jun30Stmt. 62-42 dⓈⓉ•‡$'01	L. L. Layton, *Ch. of Bd. and Pres.*	J. M. Tunnell——	Edward B. Green—	Ralph L. Swain—	50,000	20,450	273,110	7,160	283,360	13,870	34,300	19,180	1st N., Phil.; Del. Tr., Co., Wil.
Greenwood——527 Sussex K3	Greenwood Trust Co. dⓈ$'11 Jun30Stmt. 62-64	J. W. Todd, *Ch. of Bd. and Pres.*	———————	W. S. Lord——	R. O. Mal———	16,000	32,450	331,920	230	231,810	114,700	12,270	21,810	Phil. N., Phil.

Digitized for FRASER
https://fraser.stlouisfed.org
Federal Reserve Bank of St. Louis

WILMINGTON TRUST CO.

WILMINGTON, DELAWARE

CAPITAL	$ 4,000,000.00
SURPLUS & UNDIVIDED PROFITS	10,610,487.00
PERSONAL TRUST FUNDS	163,000,000.00

OFFICERS

Chairman of the Board
James P. Winchester

President
Henry P. Scott

Vice-Presidents

Pierre S. duPont
S. D. Townsend
H. R. Craig
Tilghman Johnston
Caleb M. Sheward
Elwyn Evans

Vice-President and Trust Officer
Walter J. Laird

Assistant Vice-President
Frank M. Donohue

Treasurer
Herbert B. Mearns

Assistant Treasurers

Warren K. Ayres
W. M. Davis
J. H. Davidson
V. C. Jefferis
R. J. Davis
David S. Foster

Secretary
W. S. Townsend

Assistant Secretaries

J. E. Hairsine
D. P. Ross
A. T. Stewart
J. S. Bancroft

DIRECTORS

Henry J. Bailey
Joseph Bancroft
Thomas F. Bayard
John Biggs
Geo. P. Bissell
W. S. Carpenter, Jr.
Charles Copeland
H. R. Craig
J. Simpson Dean
A. Felix duPont
Eugene E. duPont
Henry B. duPont
Henry F. duPont
Lammot duPont
Pierre S. duPont
Angus B. Echols
Elwyn Evans
G. Layton Grier
W. F. Harrington
T. Allen Hilles
George R. Hoffecker
Tilghman Johnston
Robert D. Kemp
Charles C. Kurtz
Walter J. Laird
Frank A. McHugh
J. Warren Marshall
Edmund Mitchell
Hugh M. Morris
Robert H. Richards
Harold S. Schutt
Harlan G. Scott
Henry P. Scott
William F. Sellers
Caleb M. Sheward
W. Harold Smith
Wilmer Stradley
F. G. Tallman
S. D. Townsend
Thomas W. Wilson
James P. Winchester
William A. Worth

Del.

Digitized for FRASER
https://fraser.stlouisfed.org
Federal Reserve Bank of St. Louis

Delaware

INDEX TO COUNTIES.

Kent.....H 3

New Castle..E 3

Sussex.....L 5

Number under Name of Bank is the New Transit Number given to each bank in U. S. exclusively by The Rand-McNally Bankers' Directory, under the authority of The American Bankers Ass'n.

DELAWARE—Continued

Non-Bank Towns with Nearest Banking Point (Indexed Acces.) Lawyers, Laws (indexed) in back of this volume. For Interest Rates, Holidays, etc., see Laws.

Town and County. ▲County Seats. State in No. 3. Fed. Res. District	●Mem. A.B.A. ²¹New §State †Priv. ‡Mem. State B. Ass'n. [Estab. ◆Fed. Res. Depts: T-Trust B-Bond d-Safe Deposit ⓢ Savings	President.	Vice-President.	Cashier.	Ass't Cashier.	Liabilities. Paid-up Capital	Surplus and Profits	Deposits	Other Liabilities	Resources. Loans and Discounts	Bonds and Securities	Miscellaneous	Cash & Exchanges, Due from Banks	Principal Correspondents.
Harrington...1812 **Kent** J3	**First National Bank** Jun30Stmt. **62-43** d§ⓢ]•‡'88	**J. W. Powell,** *Ch. of Bd. and Pres.*	**John P. Masten**	**D. B. Tharp**		$ 75,000	$ 101,140	$ 829,870	$ 12,500	$ 273,870	$ 578,400	$ 72,500	$ 93,740	**Phil. N., Phil.**
" ------ "	**Peoples Bank**....d§ⓢ]•‡$'05 Jun30Stmt. **62-44**	**S. L. Sapp**	**B. I. Shaw**	**R. H. Knox**	**Wm. F. Turner**	**50,000**	88,270	574,080	20,060	416,340	195,940	61,410	58,730	Maryland Tr. Co., Balt.; Corn Ex. N. Bk. & Tr. Co., Phil.
Hartly.....101 **Kent** G2	**West Dover Trust Co.** Jun30Stmt. **62-67** d§ⓢ]•‡$'15	**E. L. Jones**	**Levi Everett**	**Randolph Hughes**		20,000	5,900	89,750	6,780	67,530	39,190	7,350	8,370	**Cent. Penn. N., Phil.**
Laurel.....2277 **Sussex** M3	Peoples National Bank Jun30Stmt. 62-32 d§ⓢ]•'03	J. R. Elliott	C. L. Horsey	N. A. Jenkins J. W. Trought, *Sec.*	J. Harold Edie	100,000	100,000	439,710	330,150	597,320	99,050	156,450	117,040	1st N., Phil.
" ------ "	**Sussex Trust Co.**...d§ⓢ]•‡$'98 Jun30Stmt. **62-31**	W. P. Orr, Jr.	**H. K. Fooks**	**H. D. Williams**	**H. M. Phillips**	178,190 (*Consoli*	483,230 *dated sta*	2,876,840 *tement of*	79,780 *Laurel,*	2,555,100 *Lewes an*	579,640 *d Milton*)	163,300	319,990	**Phil. N., Phil.**
Lewes.....1923 **Sussex** K7	**Lewes Trust Co.**....d§ⓢ]•‡$'28 Jun30Stmt. **62-34**	J. M. Thompson T. H. Carpenter, *Ch.*	T. H. Carpenter James Beebe	**J. L. Marshall** W. E. Tunnell, *Tr.*	T. W. Arterbridge	50,000	41,490	374,460	11,340	407,020	10,000	37,890	22,390	Corn Ex. N. Bk. & Tr. Co. and Tradesmen N. Bk. & Tr. Co., Phil.; Delaware Tr. Co., Wil.
" ------ "	**Sussex Trust Co.**...d§ⓢ]•‡$'98 Jun30Stmt. **62-33**	**W. P. Orr, Jr.,** *Ch. of Bd. and Pres.*	**H. K. Fooks**	**T. R. Ingram**	C. T. Melson **E. C. Lodge**	178,190 (*Consoli*	483,230 *dated sta*	2,876,840 *tement of*	79,780 *Laurel,*	2,555,100 *Lewes an*	579,640 *d Milton*)	163,300	319,990	**Phil. N., Phil.**
Middletown..1247 **New Castle** D2	Delaware Trust Co.d§ⓢ]•‡$'58 **62-45**			**C. P. Weber,** *Mgr.*	Sarah B. Kates. *A. Mgr.*	(*Branc*	*h of Wil*	*mington*	*, Del.*)					Chem. Bk. & Tr. Co., **N. Y.**; **Corn Ex. N.** Bk. & Tr. Co., Phil.; 1st N., Balt.
Milford.....3719 **Sussex** J5	**FIRST NATIONAL BANK & TRUST CO.**.....d§ⓢ]•‡'76 Jun30Stmt. **62-29**	Daniel Hirsch	I. D. Short J. W. Hering	W. F. McFaul	J. C. Truitt, *Sec.*	250,000	1,015,930	2,557,130	384,150	1,165,950	2,684,200	278,320	78,740	Cent. Han. Bk. & Tr. Co., N. Y.; **Phil. N.**, Phil.
" ------ "	**Milford Tr. Co.**..d§ⓢ]•‡$'01 Jun30Stmt. **62-30**	L. N. Hearn	W. V. Sipple	**G. T. Reed,** *Tr.*	**W. G. Sammons,** *A. Tr.* W. S. Daugherty, *A. Tr.*	100,000	285,240	1,421,020	30,790	1,352,190	256,830	138,970	89,050	**N. City, N. Y.**; **Corn Ex. N.** Bk. & Tr. Co., **Phil.**
Millsboro.....479 **Sussex** M6	Millsboro Trust Company Jun30Stmt. **62-58** d§ⓢ]•‡$'07	**W. J. P. White,** *Ch. of Bd. and Pres.*	J. E. Goslee J. W. Messick	E. A. Steele F. W. Lawson, *Sec.*	J. C. Ellis, *Tr. Off.* L. E. Sipple, *A. Tr. Off.*	30,600	51,390	605,660	13,910	351,430	253,550	27,420	69,150	1st N., Phil.
Milton.....1130 **Sussex** K5	First National Bank. d§ⓢ‡'26 Jun30Stmt. **62-73**	J. C. Wiltbank, *Ch. of Bd. and Pres.*		T. H. Douglas	F. B. Carey	25,000	7,410	218,610	5,010	89,020	135,970	18,750	12,280	Phil. N., Phil.
" ------ "	**Sussex Trust Co.**.....]‡$'95 Jun30Stmt. **62-59**	Wm. P. Orr, Jr.	J. L. Black	Jos. M. Lank	W. L. **Reed**	178,190 (*Consoli*	483,230 *dated sta* *Lewes an*	2,876,840 *tement of* *d Milton*	79,780 *Laurel,*)	2,555,100	579,640	163,300	319,990	**Phil. N., Phil.**
Newark.....3899 **New Castle** B2	Farmers Trust Co.d§ⓢ]•‡$'13 Jun30Stmt. **62-37**	D. Thompson	J. E. Dougherty	J. E. Dougherty, *Tr.*	**Edna A. Campbell,** *A. Tr.*	100,000	139,710	1,347,330	37,540	1,102,110	246,930	253,510	22,040	Phil. N., Phil.; Wil. Tr. Co., Wil.
" ------ "	Newark Trust Co. .d§ⓢ]•‡$'05 Jun30Stmt. **62-38**	**C. B. Evans**	J. I. Dayett N. N. Wright	W. A. Singles, *Sec. and Tr.*	R. H. Morris, *Tr. Off.*	100,000	148,300	1,282,090		983,760	287,110	68,170	191,350	Phil. N., **Phil.**; Secur. Tr. Co., Wil.
New Castle...4131 **New Castle** B3	**New Castle Tr. Co.**d§ⓢ]•‡$'08 Jun30Stmt. **62-60**	**F. de H. Janvier**	**J. G. Shaw**	**John F. Cloud,** *Tr.*	**Frank H. Long,** *A. Tr.*	50,000	68,220	717,430	47,170	504,550	260,530	42,790	74,940	N. City, N. Y.; Phil. N., Phil.; Wil. Tr. Co. and Far., Wil.
Odessa.....385 **New Castle** D21	**New Castle County Nat'l Bk.** Jun30Stmt. **62-62** d§•‡'54	**Daniel Corbit**	J. T. Shallcross	Frank Davis	H. B. Roberts	75,000	105,730	448,210	85,010	217,400	438,940	9,670	47,950	Phil. N., Phil.; Del. Tr. Co., Middletown; Del. City N., Del. City.

Number under Name of Bank is the New Transit Number given to each bank in U. S. exclusively by The Rand-McNally Bankers' Directory, under the authority of The American Bankers Ass'n.

DELAWARE—Continued

Non-Bank Towns with Nearest Banking Point (Indexed Acces.), Lawyers, Laws (indexed) in back of this volume. For Interest Rates, Holidays, etc., see Laws.

Town and County. ▲County Seats. Ent. State in No. 3 Fed. Res. Dist.	●Mem. A.B.A. ⁿNew §State †Priv. ‡Mem. State B. Ass'n. [Estab. ◆Fed. Res. Depts: T-Trust B-Bond d-Safe Deposit Ⓢ Savings	President.	Vice-President.	Cashier.	Ass't Cashier.	Liabilities. Paid-up Capital	Surplus and Profits	Deposits	Other Liabilities	Resources. Loans and Discounts	Bonds and Securities	Miscellaneous	Cash & Exchanges, Due from Banks	Principal Correspondents.
Rehoboth Beach 795 Sussex K7	Rehoboth Trust Co. Ⓢ†§'27 Jun30Stmt. 62-74	John Govatos, *Ch. of Bd. and Pres.*	D. G. Anderson	J. D. McCabe	Alice P. Willson	$ 25,000	$ 14,950	$ 124,890	$ 22,280	$ 96,990	$ 67,880	$ 15,880	$ 6,360	Corn Ex. N. Bk. & Tr. Co., Phil.
St. Georges 265 New Castle C3	St. Georges Tr. Co. d Ⓣ●‡§'21 Jun30Stmt. 62-71	Frank Cleaver I. G. Ellison, *Ch.*	I. G. Ellison	Benj. Vinton W. B. Lester, *Sec.*	W. B. Crompton	50,000	22,290	184,800	$ 10,750	190,770	28,770	1,880	46,420	Cent.-Penn. N. and Tradesmens N., Phil.; Del. Tr. Co., Wil.
Seaford 2468 Sussex L3	First National Bk. d§Ⓢ Ⓣ●‡'65 Jun30Stmt. 62-35	Madison Willin	J. E. Dutton H. C. Darbee	C. J. West	K. K. Brown	100,000	162,450	1,248,360	185,070	814,260	756,630	33,000	91,980	N. City, N. Y.; Phil. N., Phil.; 1st N., Balt.
" ——— "	Seaford Trust Co. d Ⓢ Ⓣ●‡§'28 Jun30Stmt. 62-36	E. J. Winder, *Ch. of Bd. and Pres.*	J. E. Willey L. N. Hearn	G. M. Huston W. F. Haines, *V.P.*	E. E. Willin	90,000	49,000	384,970	8,490	387,720	74,080	36,070	34,580	1st N., Phil.; Del. Tr. Co., Wil.
Selbyville 661 Sussex N6	Baltimore Trust Co. †§'03 Jun30Stmt. 62-49	J. G. Townsend, Jr.	I. W. Long	I. L. Long, *Tr.*	R. B. Morris	48,000	158,950	1,866,520	49,900	1,029,780	338,860	719,510	35,210	Corn Ex. N. Bk. & Tr. Co., Phil.; Far., Georgetown, Del.
" ——— "	*Selbyville Bank*	(*Taken over by Baltimore Trust Co. October 28, 1931*)												
Smyrna 1958 Kent F3	Fruit Growers Nat. Bank & Trust Co. 62-39 d Ⓢ Ⓣ●‡'76 Jun30Stmt.	W. O. Hoffecker	L. M. Price	W. W. Hynson		50,000	109,670	694,710	176,400	659,280	167,430	155,920	48,130	Phil. N., Phil.
" ——— "	National Bk. of Smyrna Jun30Stmt. 62-40 d Ⓢ Ⓣ●‡'78	E. G. Walls	H. C. Jones	E. T. Porter		100,000	128,590	765,840	126,020	582,200	362,390	118,130	57,730	N. City Bk., N. Y.; Phil. N., Phil.; 1st N., Balt.
Townsend 421 New Castle E2	Townsend Trust Co. d Ⓢ Ⓣ †§'18 Jun30Stmt. 62-69	Thomas Lattomus	L. L. Maloney	Levi Lattomus	R. M. Bramble W. C. Money, *Sec.*	25,000	10,790	108,850	130	128,240	———	10,400	6,140	Secur. Tr. Co., Wil.
▲**Wilmington** N. Castle B4 106,597	Artisans' Savings Bk. Ⓢ●‡§'61 Jun30Stmt. 62-11	Robert D. Kemp	Edgar L. Haynes	J. W. Boyer, *Sec. and Tr.*	Ralph Vinson, *A. Tr.*	———	1,303,820	7,498,770	———	3,927,020	3,940,310	480,300	454,970	Cent. N., Phil.; Wil. Tr., Wil.
" ——— "	Brandywine Tr. & Sav. Bank 62-17 d Ⓣ‡§'22	E. Pearson Turner	James P. Jones, Jr.	W. H. Potts, *Tr.* W. R. Hall, *A. Sec. and A. Tr.*	M. E. Deisem, Sec.	100,000	36,750	395,290	58,800	78,870	218,970	176,750	41,670	Equit. Tr. Co., Wil.; Phil. N., Phil.
" ——— "	*Central National Bank Jun30Stmt. 62-6 d§Ⓢ Ⓣ●‡'85	Robt. P. Robinson	Howard F. McCall	Howard F. McCall		210,000	349,320	1,282,040	486,470	1,277,090	688,000	140,550	222,180	Cent. Han. N. Bk. & Tr. Co., N. Y.; Cent.-Pa. N., Phil.; Un. Tr. Co., Clev.
" ——— "	Citizens Savings Bank, Inc. Jun30Stmt. 62-18 Ⓢ Ⓣ‡§'24	John Govatos	H. F. Mellon	F. J. Blatz, *Tr.* H. W. Porter, *A. Sec. and A. Tr.*	T. J. Mooney, *Sec.*	258,670	40,120	110,590	326,610	236,680	9,810	482,450	7,040	Cent. N., Wil.
" ——— "	Colonial Trust Co. Ⓢ Ⓣ‡§'27 Jun30Stmt. 62-21	D. Salvatore	Pasquale Del Campo	D. A. Grimaldi, *Cash. Sec. and A. Tr.*	C. B. Leone, *Tr.* Mary La Manna, *A. Sec.*	120,840	21,260	38,110	9,560	86,520	16,160	70,530	16,550	Banca Commerciale Italiana Tr. Co., N. Y.; Cent. N. and Ind. Tr. Co., Wil.
" ——— "	Commercial Trust Co. Ⓢ Ⓣ§'21 Jun30Stmt. 62-19	I. K. Kreshtool	D. O. Hastings Harry Cohen	C. W. Schagrin, *Tr.* L. Rosenblatt, *Sec.*	H. G. Glazar, *A. C. and A. Sec.*	102,150	38,920	70,930	11,090	194,200	2,390	10,550	15,960	Cent. N., Wil.
" ——— "	***DELAWARE TRUST COMPANY** Jun30Stmt. 62-13 d Ⓢ Ⓣ●‡§'99	WM. du PONT, JR. ERNEST du PONT, *Ch.* **Collections sell**	GEORGE P. BISSELL S. S. BAKER C. M. CURTIS **cited and prompt**	E. M. TAYLOR, *Sec. and Tr.* J. K. GARRIGUES, *V. P. and Tr. Off.* **ly remitted on da**	J. G. McMILLAN, *A. Tr.* P. D. LOVETT, *A. Sec. and A. Tr. Off.* R. U. ALTEMUS, *A. Tr.* **y of payment.**	1,000,000	645,530	6,957,930	302,680	4,495,280	2,584,480	164,560	1,661,820	Chem. Bk. & Tr. Co., Cent. Han. Bk. & Tr. Co., and Bkrs. Tr. Co., N. Y.; Corn Ex. N. Bk. & Tr. Co., Penn. Co., and Phil. N., Phil.; 1st N., Balt.
" ——— "	***EQUITABLE TRUST COMPANY** Jun30Stmt. ◆62-7 d Ⓣ●‡§'89	G. DOUGLASS BUCK OTHO NOWLAND, *Ch. of Bd.*	RICHARD REESE J. B. JESSUP G. T. STEPHENSON FRANCIS V. du PONT F. H. THOMAS	J. B. JESSUP, *Tr.* E. VIRGINIA BAYNARD, *Sec. and A. Tr.* F. A. COOCH, *V. P. and Tr. Off.*	BERNARD MORMAN, *A. Sec. and A. Tr.* F. W. McKAIG, *A. Sec. and A. Tr.* RODMAN WARD, *A. Tr. Off.* R. L. COOCH, *Aud.*	1,500,000	2,441,760	8,376,260	992,790	5,762,650	4,848,980	423,150	2,276,030	N. Y. Tr. Co., Chase N., Bkrs. Tr. and Empire Tr. Co., N. Y.; Phil. N. and Penn. Co., Phil.

(*Wilmington continued on next page*)

Digitized for FRASER
https://fraser.stlouisfed.org
Federal Reserve Bank of St. Louis

Town and County. ▲County Seats. Ent. State in No. 3 Fed. Res. Dist.	●Mem. A.B.A. ⁿNew §State †Priv. ‡Mem. State B. Ass'n. [Estab. ◆Fed. Res. Depts: T-Trust B-Bond d-Safe Deposit Ⓢ Savings	President.	Vice-President.	Cashier.	Ass't Cashier.	Liabilities. Paid-up Capital	Surplus and Profits	Deposits	Other Liabilities	Resources. Loans and Discounts	Bonds and Securities	Miscellaneous	Cash & Exchanges, Due from Banks	Principal Correspondents
▲Wilmington 106,597 (*Continued*)	*FARMERS BANK Jun30Stmt. 62-4 d Ⓢ T • ‡ $ 1807	HENRY T. BUSH — *Wilmington Office*	F. H. GAWTHROP — *s: Third and Market Ninth and Shiple*	W. N. RALSTON — *t St. and y.*	T. B. DONAHOE — JOHN McMILLAN P. D. LYONS	$ 500,000	$2 767 020	$ 26 198 670	$1 374 280	$ 9.617.770	$ 16 905 650	$ 927.780	$3 388 770	N. City and Irv. Tr. Co., N. Y.. Phil. N., Phil.; Merch. N., Balt.
		SPECIAL ATTE Correspondents	NTION GIVEN C Invited.	OLLECTIONS.		(Conso	lidated st	atement	of Dover,	Georgeto	wn and	Wilming	ton)	
" ——— "	*Fidelity Bank & Trust Co.*	(Receiver appointed	October 23, 1931)											
" ——— "	Fourth Street Trust Co. Jun30Stmt. 62-22 Ⓢ T ‡ $ '29	T. M. Monaghan	W. J. Lynch, L. E. Gaffeney	Jacob Astro	A. F. Hillis, Milton Cannon, *Sec.*	36,050	51,060 (*Incl. Res.*)	56,790	23,310	16,640	80,170	35,180	35,220	Industrial Tr. Co., Wil.
" ——— "	INDUSTRIAL TRUST CO. ◆ 62-14 d Ⓑ Ⓢ T • ‡ $ '20 Jun30Stmt.	H. C. Stout, Willard Springer, *Ch.*	Willard Springer, Jr. L. W. Stout, *V. P. and Tr. Off.* H. A. Turner	H. C. Vandersloot, *Sec. and Tr.* H. B. Walls, *A. Tr.* W. N. Mitchell, *A. Tr.*	C. H. Kelley, *A. Tr.* Mary R. Stuart, *A. Sec.* Beulah L. Griffiths, *A. Sec.*	2,000,000	462,540 (*Incl. Res.*)	1,968,110	4,710	2,142,720	1,808,460	8,550	475,630	Irv. Tr. Co., N. Y.; Phil. N., Phil.; Un. Tr. Co., Clev.
" ——— "	Provident Savings and Loan Ass'n ——— Ⓢ §'24 Jun30Stmt.	A. S. Reed	M. H. Yeatman	E. M. Taylor, *Tr.* F. W. Samworth, *A. Tr.*	Wm. A. Hyde, *Sec.*	99,420	17,610	10,020	25,040	84,700	200	56,600	16,490	
" ——— "	*SECURITY TRUST COMPANY ◆ 62-8 d Ⓑ Ⓢ T • ‡ $ '85 Jun30Stmt.	L. L. MALONEY — J. S. ROSSELL, *Ch. of Bd.* C. B. EVANS, *V. P. and Gen'l Counsel*	WILLARD SPRINGER JOHN RICHARDSON, Jr. THOMAS J. MOWBRAY, *V. P. and Tr.*	H. J. ELLISON, *V. P., Sec. and Tr. Off.* A. Q. MOWBRAY. J. B. SALMON. H. W. HARGADINE. JOHN HARE, Jr., *Asst. Treasurers*	H. S. TOWNSEND, *A. Sec. & A. Tr. Off.* S. H. CAROTHERS, *A. Tr. Off.* A. J. HEIDRICH, *Compt.* R. S. ROBISON, *R. E. Off.*	1,121,000	1,633,280	8,278,140	780,690	6,834,580	3,697,450	448,290	832,790	Gty. Tr. Co. and Chase N., N. Y.; 1st N. and Pa. Co., Phil.
		Special attentio Please send 15c w	n given Bill of La ith each sight draf Prompt Service	ding drafts, Cash t for presentation on all Items.	and Time Items. and 50c for Credit	THE Reports.	FIRST	TRUS OF	T COM DELA	PANY I WARE.	N THE	STATE		
" ——— "	*UNION NATIONAL BANK Jun30Stmt. 62-3 d Ⓑ T • ‡ '39	A. F. CRICHTON, *Ch. of Bd. and Pres.*	———	M. C. ROSE	CHAS. F. WENTZ, MARTHA E. SAYERS	203,175	907,040	2,915,150	123,130	2,180,910	1,304,700	192,760	470,120	1st N. and Cent. Han. Bk. & Tr. Co., N. Y.; Phil. N.. Phil; Mellon N., Pitt.; Md. Tr. Co., Balt.
" ——— "	Wilmington Morris Plan Bk. Jun30Stmt. 62-20 d Ⓑ ‡ $ '19	James S. Stirling	Royden C. Bryan	A. D. Warner, Jr., *Tr.* J. L. Conner, *A. Tr.*	Maud V. Johnson, *A. Sec.*	100,000	47,020	527,990	24,550	626,610	———	50,570	22,380	
" ——— "	Wilmington Sav. Fund Soc. Jun30Stmt. 62-16 • ‡ $ '82	Frederick E. Stone	F. Bringhurst	S. J. Horn, *Sec. and Tr.*	Wm. L. Cloud, *A. Sec.* Thomas Tatnall, Jr., *A. Tr.*	Sec. A. Tr.	4,117,840	20 280 260	———	10 380 410	12 361 580	647,270	1,008,820	N. City, N. Y.; Phil. N., Phil.
" ——— "	*WILMINGTON TRUST CO. ◆ 62-9 d Ⓑ Ⓢ T • ‡ $ '03 Jun30Stmt.	HENRY P. SCOTT — JAS. P. WINCHESTER, *Ch. of Bd.*	P. S. DU PONT — S. D. TOWNSEND H. R. CRAIG TILGHMAN JOHNSTON C. M. SHEWARD ELWYN EVANS W. J. LAIRD, *V. P. and Tr. Off.* F. M. DONOHUE, *A. V. P.*	H. B. MEARNS, *Tr.* W. K. AYRES, V. C. JEFFERIS, J. H. DAVIDSON, R. J. DAVIS, W. M. DAVIS, D. S. FOSTER, *Asst. Treasurers*	W. S. TOWNSEND, *Sec.* J. E. HAIRSINE, A. T. STEWART, D. P. ROSS, J. S. BANCROFT, *Asst. Secretaries*	4,000,000	10 610 490	21 525 790	883,340	21 429 130	8,849,210	256,070	6,485,200	Chem. Bk. & Tr. Co., Bkrs. Tr. Co., Mnfrs. Tr. Co., Chase N. and Irv. Tr. Co., N. Y.; Cont. Ill. Bk. & Tr. Co., Chi.; Phil. N., Tradesmens N., Brown Bros., Harriman & Co., and Pa. Co., Phil.; 1st N., Balt.; N. Shawmut, Bos.
		Offices: *Tenth and Market Streets; Second and Market Streets.* General banking business transacted. Liberal terms extended to this City and State remitted for promptly at lowest rates.				SEE Banks	PAGE and Ba	ADVER nkers.	TISEM Collect	ENT O lons on	N DELA	WARE	INDEX	
" ——— "	Wilmington Clearing House (*Members indicated by a* *)	Otho Nowland	A. F. Crichton	T. J. Mowbray, *Mgr. and Sec.*	———									
" ——— "	CASSATT & CO. ¶ (204-6 Delaware Tr. Bldg.)	———	———	Paul J. Nowland, *Representative*	———									Cassatt & Co., Phil. and N. Y.
" ——— "	HEMPHILL, NOYES & CO. ¶ '15 (Equitable Bldg.)	Members New Y Underwriters an	ork Stock Exchan d Distributors of	ge Investment Secur	ities.									Br. of N. Y. Private wire connection with main office, branches and correspondents in 36 cities.
" ——— "	LAIRD, BISSELL & MEEDS (Du Pont Bldg.)	INVESTMENTS	———	———	———									
						New Yo	rk Stoc	k Exch New Y	MEM ange, P ork Cur	BERS hiladel b Exch	phia St ange	ock Exc	hange,	Branches in New York and Philadelphia.
Wyoming 684 Kent H 3	First National Bank d ‡ '09 Jun30Stmt. 62-63	C. E. Wetzel, *Ch. of Bd. and Pres.*	F. C. Bancroft	B. E. Cubbage	W. R. Brown	50,000	30,630	218,960	60,320	213,330	100,270	20,210	26,100	Corn Ex. N. Bk. & Tr. Co., Phil.

Banks Advertising give Prompt Attention to Collections and Correspondence

Number under Name of Bank is the New Transit Number given to each bank in U. S. exclusively by The Rand-McNally Bankers' Directory, under the authority of The American Bankers Ass'n.

WASHINGTON, D. C.—Reserve City

(Federal Reserve District No. 5) (District of Columbia, J 11) Population 486,869

●Mem. A.B.A. ?New §State †Priv. ‡Mem. State B. Ass'n. [Estab. ◆Fed. Res. Depts: T-Trust B-Bond d-Safe Deposit ⓢ Savings

	President.	Vice-President.	Cashier.	Ass't Cashier.	Paid-up Capital	Surplus and Profits	Total Deposits	Other Liabilities	Loans and Discounts	Bonds and Securities	Miscellaneous Resources	Cash & Exchanges, Due from Banks	Wash. D.C. Clear'g House Assn. members shown by * Affiliated banks by + — Principal Correspondents.
					Liabilities.				Resources.				
+AMERICAN SECURITY & TRUST COMPANY Jun30Stmt. 15-55 d ⓢ T ● ‡ § '90 (15th St. at Penna. Ave., N. W.)	GORCORAN THOM... (4 Branches)	HOWARD MORAN... F. P. H. SIDDONS, *Sec.* C. E. HOWE, *Tr.* W. L. BEALE, *Real Estate Officer* J. D. FABER, *Auditor*	D. N. HOUSTON, *Tr. Off.* *Asst. Trust Officers* T. S. HOLLAND J. E. MORAN A. G. NICHOLS E. G. JONSCHER	*Asst. Secretaries* A. H. SHILLINGTON R. L. FLATHER *Asst. Treasurers* W. W. KECK E. E. SWAN H. W. IRELAND R. E. HARRIS P. C. BRADY H. P. WHITE J. C. DULIN, JR. C. C. BOSWELL	$3,400,000	$ 4,181,070	$29 834 760	$ 523,100	$14 615 540	$15 184 720	$3,784,530	$ 4,354,130	Chase N., N. Y. Tr. Co., Bkrs. Tr. Co., Gty. Tr. Co., Brown Bros. Harriman & Co., Chem. Bk. & Tr. Co., and N. City, N. Y.; Harris Tr. & Sav. and Cont. Ill. Bk. & Tr. Co., Chi.; 1st N. and Fid. Tr. Co., Balt.; Phil. N., Phil.; 1st N., Bos.; Un. Tr. Co. and Farmers Dep. N., Pitt.; Secur.-1st N. Bk. of L. A., Los A.; Columbia N., Federal-Am. N. Bk. & Tr. Co., N. Bk. of Wash., Riggs N., Un. Tr. Co., McLachlen Bkg. Corp., and Wash. Ln. & Tr. Co., Wash., D. C.; Guardian N. Bk. Com., Det.; Citiz. & Sou. N., Atl.; 1st & Merch. N., Rich.; Prince Georges Bk. & Tr. Co., Hyattsville; 1stN. Bk. of So. Md., Upper Marlboro.

"Special services to out of town patrons in our banking, trust and other departments. Correspondence invited."

+Anacostia Bank d ⓢ ● ‡ § '10 15-71 (2000 Nichols Ave. S. E.) Jun30Stmt. (*Anacostia P. O.*)	Maurice Otterback	J. F. Campbell... S. A. Manuel C. W. Warden	W. L. Koontz	A. V. Pohl	50,000	136,030	1,505,250	40,000	1,145,720	273,050	163,200	149,320	Chase N., N. Y.; Com'l N., Wash., D. C.
Bank of Brightwood	(*Closed July* 14, 1932)												
+BANK OF COMMERCE & SAV. Jun30Stmt. 15-68 d ⓢ ● § '07 (7th and E. Sts., N. W.)	M. D. Rosenberg	J. Sanders Irvin Owings J. M. Riordon, *Exec.*	T. J. Groom, *V. P. and Cash.* J. H. Milans, *Sec.*	Oliver B. Exline F. E. Robey C. A. Weaver, *Aud*	100,000	202,610	1,576,620	86,580	1,141,410	334,250	336,470	153,690	Gty. Tr. Co., N. Y.; Liu. N., Wash., D. C.
+Chevy Chase Savings Bank Jun30Stmt. 15-106 d ⓢ ● § '21 (5530 Conn. Ave., N. W.)	John C. Walker	T. W. Perry... Jas. A. Burkart J. E. Troth	J. E. Troth... S. Peacock, *Aud.*	R. A. Weaver C. D. Garrett, *Sec.*	100,000	25,210	1,032,250	66,520	551,710	413,450	150,910	107,910	Chase N., N. Y.; Riggs N., Wash., D. C.
***COLUMBIA NATIONAL BANK** Jun30Stmt. 15-1 d ⓢ ● '87 (911 F St., N. W.)	FRANK J. STRYKER	L. WHITING ESTES	R. H. LACEY	A. E. YEATMAN S. S. KLEINDIENST	250,000	635,460	3,910,350	347,000	2,202,250	1,624,130	233,770	1,082,640	Chase N., N. Y.; Phil. N., Phil.; 1st N., Balt.

Tourists, new-comers and visitors will receive courteous attention. Collections given careful and prompt attention.

***COMMERCIAL NATIONAL BANK** Jun30Stmt. 15-10 d ⓢ T ● '04 (14th and G Sts., N. W.)	WADE H. COOPER	J. B. REYNOLDS JAS. H. BADEN L. A. SLAUGHTER W. J. HARRISON	F. H. COX R. D. QUINTER, *Tr. Off.* F. A. BARBOUR, *A. Tr. Off.* BATES WARREN, *Gen'l Counsel*	H. V. HUNT T. B. SMITH M. F. SHOWALTER A. J. CHANEY N. B. SCOTT, 2nd	1,000,000	630,550	12,611,650	3,025,310	4,980,040	7,425,270	3,174,380	1,687,820	Chase N., Chem. Bk. & Tr. Co., and Marine Midland Tr. Co., N. Y.

3-1-33

Organized, Equipped and Conducted for Service.

Departmental Bank	(*Closed July* 15, 1932)												
***DISTRICT NATIONAL BANK** Jun30Stmt. 15-12 d ⓢ T ● ‡ '09 (1406 G St., N. W.)	JOSHUA EVANS, JR.	C. J. GOCKELER H. L. OFFUTT, JR. C. C. ROGERS	H. L. OFFUTT, JR. B. L. COLTON, *Tr. Off.* R. W. HOWARD, *A. Tr. Off.*	W. G. LOOKER T. S. MASON A. M. ATKINSON R. P. LOCHTE GEORGE D. SEE	1,000,000	581,000	7,421,600	1,607,680	5,033,940	2,350,700	1,587,250	1,638,380	Chase N., Irv. Tr. Co., and Mnfrs. Tr. Co., N. Y.; 1st N., Chi.; Phil. N. and City N. Bk. & Tr. Co., Phil.; N. Shawmut, Bos.; Am. Bk. & Tr. Co., Rich.; 1st N., St. L. and Balt.

Try US for quick service at a reasonable charge.

U CO RRES unusual pond collec tion fa cilities
(*Branches at Conn. Ave. and K St., N. W.,* ENCE *and Ninth and N. Y. Ave. N. W.*) INVI TED.

+East Washington Savings Bk. Jun30Stmt. 15-62 ⓢ ● ‡ § '05 (312 Pennsylvania Ave., S. E.)	J. C. Yost	S. H. Walker Lewis Flemer	S. W. Earnshaw, *Sec. and Tr.*		100,000	127,840	834,470	7,620	832,680	103,380	45,130	88,740	N. Cap., Wash., D. C.

THE RIGGS NATIONAL BANK—Leading Bank in Washington

Digitized for
https://fraser.stlouisfed.org

The BLUE BOOK Costs Less

Based on circulation, advertising space in the Rand McNally Bankers Blue Book costs one-third that of ***any*** similar publication, and reaches a larger audience than that afforded by ***all*** similar publications combined.

THE RAND McNALLY BANKERS DIRECTORY
The Bankers BLUE BOOK
ESTABLISHED 1872

RAND McNALLY & CO., *Publishers* - **536 So. Clark St., Chicago**
NEW YORK CITY WASHINGTON, D. C. SAN FRANCISCO

THE
RIGGS NATIONAL BANK
of
WASHINGTON, D. C.

For Nearly a Century the Leading Bank in the Nation's Capital

1. White House
2. Treasury
3. State, War & Navy Department
4. Veterans Bureau
5. Treasury Annex
6. United States Chamber of Commerce
7. Riggs National Bank of Washington, D. C.

VISITORS INTRODUCED TO US BY THEIR BANKERS WILL BE CORDIALLY WELCOMED AND SHOWN EVERY COURTESY

RESOURCES OVER SEVENTY MILLION DOLLARS

FRASER
r.stlouisfed.org
erve Bank of St. Louis

FRANKLIN NATIONAL BANK

WASHINGTON D. C.

The Great Pennsylvania Avenue Bank

LOCATED—PENNA. AVENUE AT TENTH STREET, N. W.

In the Heart of the Wholesale District

Uptown Office—1111 CONNECTICUT AVE., N. W.

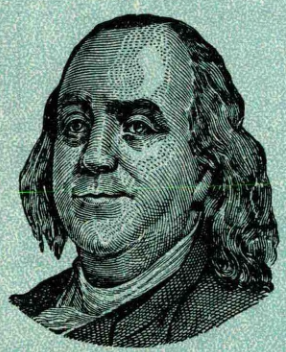

COLLECTIONS—all kinds—SOLICITED

Charges 1/10 of 1%. Minimum 25c

Minimum fee must accompany collections sent by other than banking institutions

MAKE OUR BANK YOUR BUSINESS HOME

CORRESPONDENCE INVITED

DIRECT YOUR CLIENTS TO US

JOHN B. COCHRAN
President

THOS P. HICKMAN
Vice-President

D. C.

Digitized for FRASER
https://fraser.stlouisfed.org
Federal Reserve Bank of St. Louis

LINCOLN NATIONAL BANK

Resources over $8,500,000.00

WASHINGTON, D. C.

SEND YOUR B/L DRAFTS DIRECT
Our Collection Department will
give the best of attention
PROMPT SERVICE •• LOW RATES

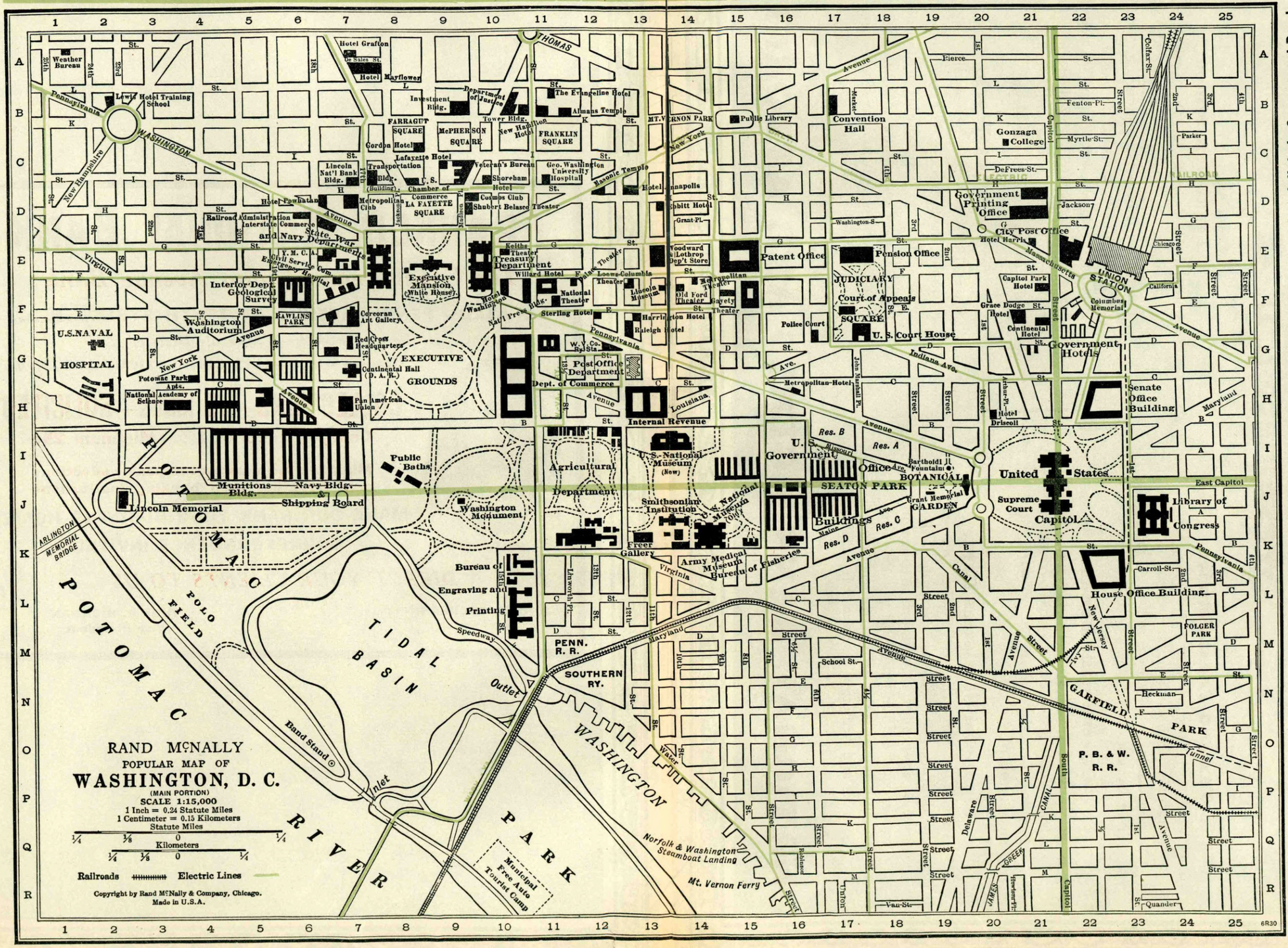

A. S. Pratt & Sons, Inc.—Specialists in Government Bonds
WASHINGTON, D. C.
See Back of Washington, D. C. Map

A. S. PRATT & SONS

Washington, D. C.

Tax and Trust Service

We handle tax matters for Banks, Corporations and Individuals; also aid in establishing, operating and developing Trust Departments.

Government Bonds

We buy and sell annually for our customers millions of dollars of Government Bonds, specializing in those with the circulation privilege.

Financial Statistics Dept.

Advises on investments—Makes recommendations for sales or exchanges that appear advisable—Maintains a constant supervision of bond portfolios—Prepares individual charts indicating trends of reserves and principal assets and liabilities.

Legal Department

Publishes Pratt's Digest and Pratt's Handbook on the powers of National Banks, assists banks in organizing, converting, consolidating and liquidating; advises subscribers of all amendments to banking laws and Treasury Regulations. Our counsel practice before all local Courts and Government Departments.

Agency Work

Since 1867 we have been the largest national bank agency for counting and witnessing the destruction of mutilated national bank notes and making examination of bonds deposited to secure circulation and public monies.

NATIONAL BANK AGENTS AND ATTORNEYS

Digitized for FRASER
https://fraser.stlouisfed.org
Federal Reserve Bank of St. Louis

Number under Name of Bank is the New Transit Number given to each bank in U. S. exclusively by The Rand-McNally Bankers' Directory, under the authority of The American Bankers Ass'n.

WASHINGTON, D. C.—Continued

(Federal Reserve District No. 5)—Reserve City

Non-Bank Towns with Nearest Banking Point (Indexed Acces.), Lawyers, Laws (indexed) in back of this volume. For Interest Rates, Holidays, etc., see Laws.

●Mem. A.B.A. ⁿNew §State †Priv. ‡Mem. State B. Ass'n. [Estab. ◆Fed. Res. Depts: T-Trust B-Bond d-Safe Deposit ⑧ Savings

	President.	Vice-President.	Cashier.	Ass't Cashier.	Paid-up Capital	Surplus and Profits	Total Deposits	Other Liabilities	Loans and Discounts	Bonds and Securities	Miscellaneous Resources	Cash & Exchanges, Due from Banks	Principal Correspondents.
***FEDERAL-AMERICAN NATIONAL BANK & TRUST CO.** Jun30Stmt. 15-9 d⑧T●‡'13 (619 14th St. N. W.)	JOHN POOLE	WM. J. EYNON W. J. WALLER CHAS. B. LYDDANE WM. C. JOHNSON JOHN A. REILLY	CHAS. D. BOYER ERSKINE GORDON, *Tr. Officer* AUBREY O. DOOLEY, T. T. KELLER, *Asst. Tr. Officers*	JOSEPH D. YERKES H. H. SHACKLEFORD LEON TOBRINER, *Gen'l Counsel* ARTHUR J. LINN, *Comptroller*	$2,000,000	$1,214,100	$15 016 610	$ 842.670	$11 188 660	$2,367,720	$3,060,310	$2,456,680	Chase N., Bkrs. Tr. Co., Mnfrs. Tr. and Guaranty Tr. Co., N. Y.; Cont. Ill. Bk. & Tr. Co., Chi.; Phil. N., Phil.; 1st N., Bos.; Am. Bk. & Tr. Co., Rich.; Am. Tr. Co., Charlotte.
					Trust Department Resources $9,252,990								
					15th & H. Sts., BRANCH; F. P. HARMAN, JR., *Vice-President*, H. J. DONOGHUE, *Asst. Cashier*.								
					DUPONT CIRCLE BRANCH; L. E. SCHREINER, *Vice-President*, W. G. BADEN, *Asst. Cashier*.								
					PENNSYLVANIA AVE. and 20th ST. BRANCH; E. GERSTENBERG, *Vice-President*.								
					BROOKLAND BRANCH, J. L. SHERWOOD, *Vice-President*, WM. H. MARTIN, *Asst. Cashier*.								
***FRANKLIN NATIONAL BANK** Jun30Stmt. 15-84 d⑧T●‡'14 (Penna. Ave. and 10th St. N.W.)	JOHN B. COCHRAN	R. A. TODD THOS. P. HICKMAN J. G. STEPHENSON	SAMUEL M. THRIFT	HARRY E. MERCIER B. L. BAUSERMAN	225.000	150,560	4,742,810	310,100	2,536,420	1,344,220	538,750	1,009,080	Chase N. and Cent. Han. Bk. & Tr. Co., N. Y.; Phil. N., Phil.; 1st N., Balt.
	(*Branch at* 1111 *Conn. Ave., N. W.*)				SEND	VISITORS	SEE ADV	ERTISEM	ENT ON	D. C. IND	EX.		
	We Specialize on Collections. Charges Exceedingly Moderate. Make This Bank Your Business Home when in Washington.						TO US.						
Industrial Savings Bank Jun30Stmt. 15-95 d⑧●§'18 (11th and U Sts.)	W. H. C. Brown W. S. Carter, *Ch.*	J. H. Mitchell	Wm. A. Bowie	W. L. Carter	50,000	13,570	573,700	----------	199,810	277,530	84,090	75,840	Chase N., N. Y.; Riggs N., Com'l N. and U. S. Sav. Wash., D. C.
INTERNATIONAL BANK Jun30Stmt. ‡§'20 (726 Jackson Place N. W.)	John R. Waller Commercial and Bonds and Investment Real Estate. Insurance.	A. C. Waller Wm. L. Symons d Investment Bankers. stment Securities. Trusts.	T. B. Lawler, *Sec. and Tr.*	----------	1,206,400	439,670	————	168,090	1,076,970	473,330	243,520	20,340	N. City, N. Y.; Com'l N. and Riggs N., Wash., D. C.
					SPECIAL TRADE CASES,	L SERV MARK COUR	ICE DE S, DEP T OF CL	PARTM ARTME AIMS M	ENT AT NTAL ATTERS	TENDS CLAIMS.	TO PAT , INCO	ENTS, ME TAX	
International Exchange Bk.	(*Closed July* 15, 193	2)											
+LIBERTY NATIONAL BANK Jun30Stmt. 15-94 d⑧T●‡'17 (15th and Eye Sts.,)	Rolfe E. Bolling	M. F. Calnan	M. F. Calnan T. P. Littlepage, *Gen. Counsel and Tr. Off.*	J. R. Skinner J. H. O'Neale C. C. Cranford	500,000	331,460	3,218,310	54,880	1,799,770	1,594,140	236,470	474,270	Chase N. and Bank of N. Y. & Tr. Co., N. Y.; Federal Am. N. Bk. & Tr. Co., Wash., D. C.
***LINCOLN NATIONAL BANK** Jun30Stmt. 15-6 d⑧T●'90 (318 7th St. N. W.)	F. E. DAVIS A. S. GATLEY, *Exec. V. P.*	H. T. OFFTERDINGER J. A. SOPER	J. A. SOPER G. F. WILLIAMS, *Gen. Counsel and Tr. Off.*	J. E. BAIRD J. F. RICE R. E. LEE R. A. NORRIS H. B. WETZEL F. S. DAVIS	400,000	705,640	6,072,770	207,340	3,377,400	2,283,400	709,600	1,015,340	Bk. of N. Y. & Tr. Co., Gty. Tr. Co., N. City, and Irv. Tr. Co., N. Y.; Cont. Ill. Bk. & Tr. Co., Chi.; Phil. N., Phil.; 1st N. and Fid. Tr. Co., Balt.
	(*Branch: Seventeenth and H Sts., N. W.*)				We amo	Send Prompt collecting	us your remittances and remit to $5	r Washington at mod Bill of or mor	items erate of Ladi e at 1/	direct. rates. ng Dra 10 of	fts 1%.		

THE RIGGS NATIONAL BANK—Leading Bank in Washington

Washington D. C. Clearing House Assn. Members shown by * Affiliated banks by +.

Number under Name of Bank is the New Transit Number given to each bank in U. S. exclusively by The Rand-McNally Bankers' Directory, under the authority of The American Bankers Ass'n.

WASHINGTON, D. C.—Continued

(Federal Reserve District No. 5)—Reserve City

Non-Bank Towns with Nearest Banking Point (Indexed Acces.), Lawyers, Laws (indexed) in back of this volume. For Interest Rates, Holidays, etc., see Laws.

●Mem. A.B.A. ?New §State †Priv. ‡Mem. State B. Ass'n. [Estab. ◆Fed. Res. Depts: T-Trust B-Bond d-Safe Deposit Ⓢ Savings

	President.	Vice-President.	Cashier.	Ass't Cashier.	Liabilities. Paid-up Capital	Surplus and Profits	Total Deposits	Other Liabilities	Resources. Loans and Discounts	Bonds and Securities	Miscellaneous Resources	Cash & Exchanges, Due from Banks
+ McLachlen Banking Corp. Jun30Stmt. 15-50 Ⓑ●‡$'91 (10th and G Sts.)	L. P. McLachlen (*One Branch*)	F. R. Horner J. A. Massie	J. A. Massie, *Tr.* Guy D. Cowl, *A. Tr.*	A. McLachen, *Sec. and A. Tr.* E. L. W. Goldney, *Aud.*	$ 150,000	$ 215,450	$ 2,198,940	$ 61,150	$ 1,212,860	$ 999,360	$ 175,520	$ 237,810
Morris Plan Bank Ⓑ●‡$'25 Jun30Stmt. 15-117 (1408 H. St., N. W.)	Bertram Chesterman A. J. Morris, *Ch.*	Willard G. Barker, *V. P. and Cash.*	E. A. Mooers, *Sec.* V. Rhine, *A. Sec. and Aud.*	E. H. O. Stokes	200,000	103,360	1,669,410	114,470	1,851,430	25,000	34,120	176,700
+ MOUNT VERNON SAV. BANK Jun30Stmt. 15-97 dⒷ◆‡$'20 (9th & Mass. Ave. N. W.)	FRANK W. LEE, *Ch. of Bd. and Pres.* Special Attention Given Collections. TRY US.	WM. H. JOHNSTON A. O. WHARTON E. C. DAVISON R. T. HIGHFIELD	R. T. HIGHFIELD L. E. MADIGAN, *Compt.*	T. E. NORRIS A. MISTRETTA	400,000	157,920	3,576,980	221,550	2,713,140	893,100	406,890	343,320
+ Munsey Trust Co. Jun30Stmt. 15-81 dⒷⓈ◆‡$'13 (1329 E. St. N. W.)	Wm. T. Dewart	W. J. Lambert C. H. Pope C. D. Ratcliffe	C. H. Pope, *Tr.* C. D. Ratcliffe, *A. Tr.*	T. C. Willis, *Sec. and A. Tr.* P. J. McMahon, *A. Tr.*	2,000,000	1,564,750	4,313,760	915,120	3,521,100	2,009,890	2,761,160	501,490
***NATIONAL BANK OF WASHINGTON** Jun30Stmt. 15-7 dⒷ‡◆1809 (7th St. corner C. Street and Ind. Ave. N. W.)	G. L. STARKEY, *Ch. of Bd.* C. F. NORMENT, OLDEST BANK IN WASHINGTON, D. C. UNSURPASSED BANKING SERVICE. YOUR BUSINESS CORDIALLY INVITED.	GEO. P. SACKS JAMES TRIMBLE	J. FRANK WHITE E. H. GRAHAM, *A. C.* E. C. BRANDENBURG, *Gen. Counsel and Tr. Off.*	JOHN ALDEN WM. E. HOWARD R. J. DOOLEY O. S. SMITH, *Sec. of Bd.* E. H. PARSLEY, *Aud.*	1,050,000	1,146,260	8,901,180	1,384,670	5,410,970	4,769,670	607,930	1,693,550
					BRANC	H OFFI	CE: 1121	Water S	t. S. W.	E. H. GRAH	AM, *Asst. Cashier*	
*NATIONAL CAPITAL BANK Jun30Stmt. 15-5 ●‡'89 (816 Pennsylvania Ave., S. E.)	H. H. McKee	S. H. Walker W. P. C. Hazen	H. C. Stewart	J. S. Ridgely	200,000	250,670	1,500,830	300	732,830	699,980	50,030	468,970
***NATIONAL METROPOLITAN BANK** Jun30Stmt. 15-2 dⒷⓈ◆‡1814 (613 15th St., N. W.)	GEO. W. WHITE OLDEST NATIONAL BANK IN THE DISTRICT OF COLUMBIA Located directly opposite United States Treasury. Accounts, Collections and Correspondence Invited.	O. H. P. JOHNSON A. A. HOEHLING, *V. P., Gen. Counsel and Tr. Officer*	S. F. JACOBSEN R. P. HOLLINGSWORTH, *A. Tr. Officer* S. W. BURWELL, *A. Tr. Off.* F. V. N. COOK, *Aud.*	C. E. BRIGHT A. N. BEDFORD E. L. ESKLOFF R. E. BRIGGS F. E. HILDEBRAND	800,000	1,554,060	17,055,090	133,590	5,276,510	8,126,210	961,950	5,178,060

Washington, D. C. Clearing House Ass'n Members shown by *Affiliated banks by +

Principal Correspondents.

- + McLachlen Banking Corp.: Chase N., Marine Midland Tr. Co., and Gty. Tr. Co., N. Y.; Riggs N., Wash., D. C.; Fid. Tr. Co., Balt.
- Morris Plan Bank: N. Met., Washington, D. C.
- + MOUNT VERNON SAV. BANK: Gty. Tr. Co. and N. City, N. Y.; Fid. Tr. Co., Balt.; Com'l N., Wash., D. C.
- + Munsey Trust Co.: N. City, 1st N., Chase N., Gty. Tr. Co., and J. P. Morgan & Co., N. Y.; Cont. Ill. Bk. & Tr. Co., Chi.; Riggs N., Wash., D.C.; Equit. Tr. Co., Balt.
- *NATIONAL BANK OF WASHINGTON: Irv. Tr. Co. and Chase N., N. Y.; 1st N., Chi.; Phil. N., Phil.; N. Shawmut, Bos.; 1st & Merch. N., Rich.; 1st N., Balt.
- *NATIONAL CAPITAL BANK: Gty. Tr. Co., N. Y.; 1st N., Balt.; Phil. N., Phil.
- *NATIONAL METROPOLITAN BANK: Chase N. and Gty. Tr. Co., N. Y.; 1st N., Chi., Balt., St. L., and Bos.; Market St. N., Phil.; Mellon N., Pitt.

THE RIGGS NATIONAL BANK—Leading Bank in Washington

Digitized for FRASER
https://fraser.stlouisfed.org
Federal Reserve Bank of St. Louis

Number under Name of Bank is the New Transit Number given to each bank in U. S. exclusively by The Rand-McNally Bankers' Directory, under the authority of The American Bankers Ass'n.

WASHINGTON, D. C.—Continued

(Federal Reserve District No. 5)—Reserve City

Non-Bank Towns with Nearest Banking Point (Indexed Acces.), Lawyers, Laws (indexed) in back of this volume. For Interest Rates, Holidays, etc., see Laws.

●Mem. A.B.A. ⁿNew §State †Priv. ‡Mem. State B. Ass'n. [Estab. ◆Fed. Res. Depts: T-Trust B-Bond d-Safe Deposit Ⓢ Savings

	President.	Vice-President.	Cashier.	Ass't Cashier.	Liabilities. Paid-up Capital	Surplus and Profits	Total Deposits	Other Liabilities	Resources. Loans and Discounts	Bonds and Securities	Miscellaneous Resources	Cash & Exchanges, Due from Banks	Wash. D. C. Clear'g House Ass'n Members shown by*; affiliated Banks by+ / Principal Correspondents.
+NATIONAL SAV. & TR. CO. Jun30Stmt. 15-52 d§Ⓞ†•'67 (15th St. and N. Y. Ave.)	W. D. Hoover---- A. A. P. Savage, *Auditor*	Woodbury Blair--- Frank Stetson, *V.P. and Tr. Officer* D. Bornet, *A. Tr. Off.*	F. R. Ullmer, *A. Tr.* J. W. Calvert, *A. Tr.* W. H. Pardoe, *A. Tr.*	E. P. Wilson, *Sec.*--- J. M. Boteler, *A. Sec.* A. J. Fant, *A. Sec.* B. Baird, *A. Tr. Off.*	$ 1,000,000	$ 2,955,600	$13 210 750	$ 40,730	$10 355 430	$ 3,434,640	$ 2,429,720	$ 987,300	**Chase N., Cent. Han. Bk. & Tr. Co., Bkrs. Tr. Co., and Guaranty Tr. Co., N. Y.; Riggs N., Wash., D. C.**
North Capitol Savings Bank----	(*Closed July* 14, 192 2)												
+Northeast Savings Bank Jun30Stmt. 15-89 d Ⓞ•‡§'16 (300 H St., N. E.)	L. P. Steuart ----	G. F. Hoover ------ Percival Hall	W. R. Lewis------	J. O. Cardin------	100,000	66,520	1,560,780	6,680	840,680	618,960	121,990	152,340	**Guaranty Tr. Co., N. Y.; Fed.-Am. N. Bk. & Tr. Co., Wash., D. C.**
+Park Savings Bank--d Ⓞ•§'09 Jun30Stmt. 15-70 (14th and Kenyon Sts., N. W.)	A. F. Jorss---------- Geo E. Walker, *Ch. of Bd.*	R. S. Stunz -------- W. H. Atkinson G. A. Prevost, *V.P. and Gen. Coun.*	Wm. C. Strauss----	R. A. Houser ------ H. M. Herndon	100,000	182,670	3,116,430	104,080	2,663,620	288,170	189,620	361,770	**Chase N., N. Y.; N. Met., Wash., D. C.**
Potomac Joint Stock Land Bk. of Alexandria---------- '23 Jun30Stmt. 15-116 (Munsey Bldg.)	Geo. A. Harris-----	J. I. Cassedy ------ Vernor Gowin	Vernor Gowin, *Sec. and Tr.*	----------	400,000 (*Territory*	55,890 *: Marylan*	5,123,500 (*Bonds*) *d and Vir*	228,380 *ginia*)	5,177,210	----------	494,030	136,530	**Franklin N. and Riggs N., Wash., D. C.**
+POTOMAC SAVINGS BANK OF GEORGETOWN------d Ⓞ•‡§'08 Jun30Stmt. 15-60 (1200 Wisconsin Ave., N. W.)	H. W. OFFUTT-----	A. M. BAER--------- B. A. BOWLES	C. W. SHOEMAKER---	E. T. BURDETTE---- E. H. BOGLEY, *Sec.*	140,000	128,450	3,400,830	7,510	2,425,570	553,220	338,740	359,260	**Bkrs. Tr. Co., N. Y.; N. Met., Wash., D. C.**
	We have the loc Personal attent	**ation, facilities a ion given collecti**	**nd equipment to ons of Bill of Lad**	**handle your busi ing Drafts, Notes,**	**ness pro etc.**	**mptly a**	**nd satisf**	**actorily.**					
Prudential Bank------d Ⓞ§'22 Jun30Stmt. 15-115 (717 Florida Ave., N. W.)	J. R. Hawkins, *Ch. of Bd. and Pres.*	A. M. Curtis------ P. W. Price Thomas Walker	E. A. Baker ------	J. H. Greene------	100,000	1,600	271,400	33,000	128,590	185,890	78,260	13,270	**N. City, N. Y.; Munsey Tr. Co. and U. S. Sav., Wash., D. C.**
	R. V. FLEMING------ CHAS. C. GLOVER, *Ch. of Bd.* CHAS. C. GLOVER, JR., *V. Ch. of Bd.*	W. J. FLATHER------ A. M. NEVIUS G. G. VASS, *V. P. and Cash.* H. G. HOSKINSON J. R. McMULLAN, EARLE M. AMICK, NELSON B. O'NEAL, *A. Vice-Presidents*	S. F. TALIAFERRO, *V. P. and Tr. Off.* GEO. M. McKEE, *A. Tr. Officer* K. F. BROOKS, *A. Tr. Officer* FRANK J. HOGAN, *Gen. Counsel* WM. H. DONOVAN, *A. Gen. Counsel*	F. G. BURROUGH----- I. J. ROBERTS B. GWYNN DENT G. F. RAINEY H. T. BISSELLE D. J. CALLAHAN, JR. R. G. MARX, *Compt.* R. E. HAYCOCK, *Auditor*	3,000,000	4,026,430 (*Incl. Reserves for Contingencies*)	60,343,240	1,250,430	24,745,090	27,393,360	3,049,490	13,432,160	

BRANCHES:

Farmers and Mechanics Branch•, Wis. Ave. and M St., **H. L. SELBY**, *A. Cash. and Mgr.* and **H. W. BURNSIDE**, *A. Cash. and A. Mgr.*

Dupont Circle Branch•, 1913 Mass. Ave., N. W., **RALPH R. DEPREZ**, *A. Cash. and Mgr.*, **L. E. JEFFRIES, JR.**, *A. Cash. and A. Mgr.*

Park Road Branch•, 14th St. and Park Road, **CARL H. DONCH**, *A. Cash. and Mgr.*, **J. A. KEENE**, *A. Mgr.*

Northwest Branch•, 18th St. and Columbia Road, **GREGG C. BURNS**, *A. Cash. and Mgr.* and **CHARLES G. HUBBARD**, *A. Mgr.*

Seventh Street Branch•, 7th and Eye Sts., N. W., **B. I. BOUDREN**, *A. Cash. and Mgr.*

Friendship Branch, Wis. Ave. and Warren St., **W. E. FREEMAN**, *A. Cash. and Mgr.*

THE LEADING BANK IN WASHINGTON

Accounts of Banks, Bankers, Corporations, Firms and Individuals cordially invited.

COLLECTIONS MADE FOR BANKS AND BANKERS ONLY.

Principal Correspondents.	
National City Bank	New York
Chase National Bank	New York
Bank of Manhattan Trust Co.	New York
Continental Illinois Bank & Trust Co.	Chicago
Central Republic Bank & Trust Co.	Chicago
First National Bank	Chicago
First National Bank	Philadelphia
The Pennsylvania Co.	Philadelphia
Philadelphia National Bank	Philadelphia
First National Bank	Baltimore
Baltimore Trust Co.	Baltimore
First & Merchants National Bank	Richmond
State Planters Bank & Trust Co.	Richmond
First National Bank	St. Louis
National Shawmut Bank	Boston
Merchants National Bank	Boston

*RIGGS NATIONAL BANK

Jun30Stmt. 15-3 d Ⓞ†•‡'36
(1503 Pennsylvania Ave., N. W.)

THE RIGGS NATIONAL BANK—Leading Bank in Washington

Number under Name of Bank is the New Transit Number given to each bank in U. S. exclusively by The Rand-McNally Bankers' Directory, under the authority of The American Bankers Ass'n.

WASHINGTON, D. C.—Continued

(Federal Reserve District No. 5)—Reserve City

Non-Bank Towns with Nearest Banking Point (Indexed Acces.), Lawyers, Laws (indexed) in back of this volume. For Interest Rates, Holidays, etc., see Laws.

●Mem. A.B.A. ⁿNew §State †Priv. ‡Mem. State B. Ass'n. [Estab. ◆Fed. Res. Depts: T-Trust B-Bond d-Safe Deposit ⓢ Savings

	President.	Vice-President.	Cashier.	Ass't Cashier.	Liabilities. Paid-up Capital	Surplus and Profits	Total Deposits	Other Liabilities	Resources. Loans and Discounts	Bonds and Securities	Miscellaneous Resources	Cash & Exchanges, Due from Banks	Wash. D. C. Clear'g House Ass'n Members shown by ★, affiliated Banks by + — Principal Correspondents.
***SECOND NATIONAL BANK** Jun30Stmt. 15-4 d⓪†‡'72 (509 7th St., N. W.)	V. B. DEYBER. S. J. PRESCOTT, *Ch. of Bd.*	JACOB SCHARF W. M. HANNAY E. F. COLLADAY, *Counsel and Tr. Off.*	W. W. MARLOW G. M. EMMERICH, *Sec.* W. B. WOLF, *A. Tr. Off.* G. E. KEENE, *A. C.*	J. K. SEYBOTH F. S. BEYER J. R. FITZPATRICK S. S. OGILVIE	$ 750,000	$ 534,330	$ 6,007,980	$ 312,420	$ 3,915,980	$ 1,685,590	$ 959,010	$ 1,044,140	First National Bank ..... New York Continental Illinois Bank & Trust Co. Chicago Philadelphia National Bank ..... Philadelphia Mtle.-Com. Bk. & Tr. Co. ..... St. Louis Union Trust Co. of Md. ..... Baltimore
	WE HAVE SUPERIOR FACILITIES FOR OBTAINING PROMPT REPORTS AND RETURNS FOR YOUR ITEMS AND COLLECTIONS FOR WASHINGTON.				*Additional Office: 1333 G St., N. W.* THE BANK OF "UTMOST SERVICE"								
+SECURITY SAVINGS & COMMERCIAL BANK Jun30Stmt. 15-80 d⓪•‡§'13 (Ninth and G Sts. N. W.)	FRANCIS G. ADDISON, JR. JULIUS I. PEYSER. *Ch. of Bd.* Largest Savings Bank in Washington. We specialize on collections—"Try us."	FRED McKEE	S. R. BAULSIR CHAS. K. WEST, *A.C.*	T. H. LEITH LATROBE OWEN J. L. SHIPLEY	300,000	351,630	5,720,020	74,670	4,010,070	1,260,000	483,720	692,540	Chase N. and Chem. Bk. & Tr. Co., N. Y.; Fid. Tr. Co., Balt.; Riggs N., Wash. D. C.; Can. Bk. Com., Ottawa, Ont.
					K. St. Branch at 1518 K. St., N. W.				Charles K. West, *Mgr.*				
+Seventh Street Savings Bank Jun30Stmt. 15-77 d⓪•§'12 (Seventh and N Streets, N. W.)	J. D. Howard A. H. Plugge, *Ch. of Bd.*	Harry Kaufman J. R. Wright	John M. DeMarco	A. T. Wallace	100,000	113,790	1,576,740	31,000	1,267,590	275,740	119,040	159,150	Chase N., N. Y.; Fidelity Tr. Co., Balt.; Second N., Wash., D. C.
+UNION TRUST COMPANY of the District of Columbia Jun30Stmt. 15-58 d⓪Tⓢ§1900 (15th and H Sts., N. W.)	Ord Preston G. E. Hamilton, *V.P. Atty. and Tr. Off.* G. E. Fleming, *V.P. and A. Tr. Off.*	W. S. Harban E. L. Hillyer, *V. P. and 2nd A. Tr. Off.* E. B. Olds	E. B. Olds, *Tr.* *Assistant Treasurers* W. F. D. Herron S. Wm. Miller G. E. Flather G. E. Hamilton, Jr., *A. Atty.*	Irving Zirpel, *Sec. and 3rd A. Tr. Off.* J. W. Clampitt, Jr., *A. Sec.* W. G. McGraw, *A. Sec.*	2,000,000	1,173,010	9,037,270	165,600	4,807,800	3,761,720	2,561,560	1,244,800	N. City, Chase N., and Gty. Tr. Co., N. Y.
+United States Savings Bank Jun30Stmt. 15-64 d⓪•‡§'06 (2000 14th St., N. W.)	Wade H. Cooper	W. D. Barry W. H. Zepp	W. R. De Lashmutt, *V. P. and Cash.*	John F. Cook	100,000	213,750	2,534,000	23,010	2,037,060	502,720	100,820	230,170	Chase N., N. Y.; District N. and Com'l N., Wash., D. C.; Un. Tr. Co. of Md., Balt.
***WASHINGTON LOAN & TRUST CO.** Jun30Stmt. 15-54 dⓇⓉ•‡§'89 (900-908 F St., N. W.)	H. G. MEEM J. J. EDSON, *Ch. of Bd.* W. H. BADEN, *V. P. and Tr. Off.* A. H. LAWSON, *V. P. and R. E. Off.*	ARTHUR PETER, *V. P. and Gen. Counsel* N. E. TOWSON, *Asst. Tr. and Mgr. For. Dept.*	C. R. GRANT, *V. P. and Tr. Asst. Treasurers* G. M. FISHER RALPH ENDICOTT	H. W. PRIMM, E. L. BRADY, *Asst. R. E. Officers* *Asst Tr. Officers* LEONARD MARBURY HARRY W. GAUSS BERNARD L. AMISS C. M. IRELAN, JR.	1,000,000	2,563,010	16,123,190	39,870	8,089,050	4,067,870	3,151,530	4,417,620	Chase N., N. Y.; Cont. Ill. Bk. & Tr. Co., Chi.; 1st N., Pitt.; N. Shawmut, Bos.
					West End Office, A. Tr., G. Mason, Accou		•17th St. O. Schw Executes nts accep Send your	at G, N. einhaut, trusts of ted on fav Washingt	W.: C.H. *A. Tr.* every des erable ter on collect	Doing, V. cription. ms and int ions to us.	P. in cha erest paid	rge, J.M. thereon.	
+Washington Mech. Sav. Bank Jun30Stmt. 15-66 d⓪•‡§'06 (3401 Connecticut Ave.)	Ezra Gould	E. F. Pickford C. F. Burton A. S. Offutt	C. F. Burton M. H. Buckingham *Sec.*	L. W. Davis J. M. McCarthy W. B. Mehler, Jr. B. M. Grant	100,000	174,180	2,928,940	5,000	1,647,880	822,410	266,830	470,990	Chase N., Chem. Bk. & Tr. Co., and Gty. Tr. Co., N. Y.; District N., Wash., D. C.
	(*Branches at 8th and G Sts., S. E., 3608 Georgia Ave., N. W., and Ninth and E. Capitol Sts.*)												
+WASHINGTON SAVINGS BK. Jun30Stmt. 15-91 d⓪•‡§'17 (719 10th St., N. W.)	T. E. JARRELL	WM. E. RUSSELL R. A. SISSON	R. A. SISSON, *Tr.*	G. L. WALDEN, *A. Tr.*	100,000	30,380	544,740	57,090	270,130	216,450	147,630	98,000	Chase N., N. Y.; N. Met. and Riggs N., Wash., D. C.
Woodridge-Langdon Sav. & C'm'l Bank 15-108 d⓪•§'21 Jun30Stmt. (2027 R. I. Ave.)	A. S. Henderson	E. L. Norris S. S. Symons	E. L. Norris	T. S. Mallon, Jr. R. S. Campbell, *Sec.*	50,000	36,760	524,770	----------	291,660	157,710	47,760	114,460	Irv. Tr. Co., N. Y.; Franklin N., Wash. D. C.
Washington Clearing House (*Members indicated by a ★*)	H. H. McKee, *Chairman*	----------	V. B. Deyber, *Sec.*	C. E. Bright, *Mgr.*	(*See pages 92-93 for Total Deposits by Cities, States, etc.*)			Number of National, State and Private Banks,					

THE RIGGS NATIONAL BANK—Leading Bank in Washington

Digitized for FRASER
https://fraser.stlouisfed.org
Federal Reserve Bank of St. Louis

•Mem. Am. Bks. Assn. ‡Mem. State Bks. Assn. ¶Mem. Inv. Bks. Assn. ±Members of Local Stock Exchange. | YEAR ESTABLISHED. | MEMBERS OF FIRM BRANCH MANAGERS EXCHANGE MEMBERSHIPS | OTHER OFFICES, CORRESPONDENTS AND BANK DEPOSITORIES

BAKER, WATTS & CO. ¶
(Woodward Bldg.)

R. BASCOM BROUN, JR., *Representative*

Baker, Watts & Co., Baltimore.

BALTIMORE-GILLET CO.
(Investment Bldg.)

SIDNEY T. THOMAS, *Manager*
Investment Securities.

Baltimore-Gillet Co., Baltimore, Md.

FEDERAL-AMERICAN CO.
(619 14th St., N. W.)

Real Estate Loans and Insurance

Federal-Am. N., Wash., D. C.

HEMPHILL, NOYES & CO. ¶ '15
(Shoreham Building)
(15th and H Sts., N. W.)

Members New York Stock Exchange.
Underwriters and Distributors of Investment Securities.

Br. of N. Y. Private wire connection with main office, branches and correspondents in 36 cities.

INTERNATIONAL FINANCE CORPORATION
(Investment Bldg.)

E. E. Herrell, *Pres.* P. R. Boesch, *Tr.*
A. C. Lampe, *V. P. and Sec.* H. W. Forster, *A. Sec., A. Tr.*
Commercial, Financing and Real Estate Loans

Wash. depository: Riggs National.

E. A. PIERCE & CO. ¶
(Transportation Bldg.)
(17th and H Sts., N. W.)

THOS. W. BRAHANY, *Manager*
Stocks, Bonds, Cotton, Grain, In Leading Markets.

Home Office, 40 Wall St., New York.

STEIN BROS. & BOYCE ¶
(Woodward Bldg.)

EDWARD W. GAMBLE, JR., *Manager*
Est. 1853.

Branch of (see) Baltimore.

WASHINGTON OFFICE
737-15th Street, N. W.

ALEX. BROWN & SONS ¶

ESTABLISHED 1800
Baltimore

Underwriters and Distributors of Investment Securities

Correspondents:
Brown Bros., Harriman & Co., N. Y., Phila., Boston, Chicago; Brown, Shipley & Co., London

---

THE NATIONAL CITY COMPANY

(741 15th St., N. W.)

INVESTMENT SECURITIES

Offices in the principal cities

THE FIRST OF BOSTON CORPORATION ¶

(704 American Security Bldg.)

President **ALLAN M. POPE,** *New York*
Senior Vice-President **EDWIN R. MARSHALL,** *Boston*
Manager **AUBREY G. LANSTON**

INVESTMENT BANKERS

United States Government, Municipal, Public Utility, Railroad, and other Investment Bonds and Notes; Bankers' Acceptances, Bank, Insurance Company and other Investment Stocks.
Direct Private Wires to Principal Cities.

Affiliated with: The First National Bank of Boston. The First of Boston Corporation. *Exec. Offices*, New York and Boston; *Other Offices:* Chicago, St. Louis, Kans. C., Cleveland, Philadelphia, Baltimore, Pittsburgh, Atlanta, Buffalo, Hartford, Scranton, Los Angeles, San Francisco, Portland, Ore. and Seattle.

THE RIGGS NATIONAL BANK—Leading Bank in Washington

Number under Name of Bank is the New Transit Number given to each bank in U. S. exclusively by The Rand-McNally Bankers' Directory, under the authority of The American Bankers Ass'n.

FLORIDA

Non-Bank Towns with Nearest Banking Point (Indexed Acces.), Lawyers, Laws (indexed) in back of this volume. For Interest Rates, Holidays, etc., see Laws.

Town and County. ▲County Seats. Fed. Res. Dist. No. 6 Jacksonville Br.	●Mem. A.B.A. ⁿNew §State †Priv. ‡Mem. State B. Ass'n. [Estab. ◆Fed. Res. Depts: T-Trust B-Bond d-Safe Deposit Ⓢ Savings	President.	Vice-President.	Cashier.	Ass't Cashier.	Liabilities. Paid-up Capital	Surplus and Profits	Deposits	Other Liabilities	Resources. Loans and Discounts	Bonds and Securities	Miscellaneous	Cash & Exchanges, Due from Banks	Principal Correspondents.
Alachua ——865 Alachua D13	First National Bank ⒹⓈ●‡'08 Jun30Stmt. 63-139	C. A. Williams	Carl Williams	E. S. Traxler	Miss S. B. Leak	$ 25,000	$ 27,680	$ 210,000	$ 24,340	$ 46,000	$ 152,000	$ 7,370	$ 88,370	Barnett N., Jacksonville.
▲Apalachicola 3150 Franklin D2	Apalachicola State Bank Jun30Stmt. 63-92 dⓈ●‡$'08	S. E. Teague	———	H. L. Oliver	G. R. Porter	25,000	81,830	716,550	53,440	403,460	257,900	76,000	139,460	Cent. Han. Bk. & Tr. Co., N. Y.; Atlantic N., Jacksonville.
Apopka ——1134 Orange G17	The State Bank of Apopka Jun30Stmt. 63-223 dⓈ●‡$'12	William Edwards	C. Carroll	W. G. Talton	F. L. Burgust T. W. Swonner	25,000	27,820	284,230	1,170	97,370	116,320	34,100	90,430	Guaranty Tr. Co., N.Y.; Atlantic N., Jacksonville.
▲Arcadia ——4082 DeSoto K16	**DE SOTO NATIONAL BANK** Jun30Stmt. 63-115 dⓈ●†'07	**B. F. WELLES**	**W. E. LEITNER** **M. F. MIZELL**	**LOVICK HOLTZENDORFF**	**R. L. HOLTZENDORFF** **HOWARD M. SHAVER**	**75,000**	**60,210**	**592,460**	**50,000**	**235,500**	**286,400**	**81,770**	**174,000**	Chase N., N. Y.; 1st N., Tampa; Atlantic N., Jacksonville.
" —— "	*First National Bank*	*(Closed January 23, 1932)*												
Archer ——576 Alachua D13	*Bank of Archer*	*(Moved to Williston, Fla., and changed title to Perkins State Bank. Effective May 6, 1932)*												
Avon Park ——3355 Highlands J18	Barnett National Bank Jun30Stmt. 63-501 dⓈ●†'30	D. M. Barnett	W. T. Coates	M. V. Pilcher	———	50,000	14,960	271,490	53,560	58,300	216,730	9,440	105,540	Cent. Han. Bk. & Tr. Co., N. Y.; Barnett N., Jacksonville.
Babson Park ——702 Polk I 17	Babson Park State Bank Jun30Stmt. 63-400 dⓈ●‡$'24	F. J. Keiser	W. R. Brewster	J. S. Loudon	———	25,000	13,940	113,460	4,470	56,370	38,640	6,250	55,600	Irv. Tr. Co., N. Y.; Fla. N., Jacksonville.
▲Bartow ——5269 Polk I 16	**FLORIDA NATIONAL BANK AT BARTOW** ——dⓈ●‡'29 Jun30Stmt. 63-499	H. S. Day	Willard Hamilton	Preston Knapp	———	100,000	38,590	1,102,500	5,280	71,680	954,070	51,980	168,630	Irv. Tr. Co., N. Y.; Fla. N., Jacksonville
▲Blountstown 1270 Calhoun B1	Bank of Blountstown ⓈⓈ‡$'07 Jun30Stmt. 63-141	A. Pick Higgins	J. D. Boggs	D. F. Stanfill	Pick Hollinger	30,000	8,220	143,200	1,500	94,660	33,900	23,020	31,340	Guaranty Tr. Co., N. Y.; Barnett N., Jacksonville; 1st N., Marianna.
Boca Grande ——555 Lee L14	Florida Bank of Boca Grande ——dⓈ●§'31 Jun30Stmt. 63-510	W. J. Gilligan	Jerome Fugate	C. A. Waltmire, Jr.	T. L. Waltmire	25,000	7,350	37,070	———	20,580	13,000	13,580	22,260	Chase N., N. Y.; Fla. N., Jacksonville.
▲Bonifay ——1292 Holmes M9	Bank of Bonifay ⋯dⓈ●‡$'06 Jun30Stmt. 63-143	K. P. Sessoms	W. C. Alford	C. A. Prim	E. J. Folmar	15,000	18,500	277,050	10,100	106,420	174,000	20,670	19,550	Guaranty Tr. Co., N. Y.; Am. N., Pensacola; Atlantic N., Jacksonville.
Bowling Green 1025 Hardee J16	State Bank of Bowling Green Jun30Stmt. 63-144 Ⓢ●‡$'08	W. A. Hendry	L. R. Skipper	T. H. Jones	Marcia H. Minor	20,000	30,630	231,660	———	129,540	61,600	47,020	44,130	Chase N., N. Y.; 1st N., Tampa; Atlantic N., Jacksonville.
▲Bradenton ——5986 Manatee J13	**FIRST NATIONAL BANK** Jun30Stmt. 63-108 dⓈT●‡1900	**J. T. Campbell**	**Jno. F. Vanderipe.**	C. A. Brooks, *Cash. and Tr. Off.*	L. L. Campbell, Jr. R. B. Balis	150,000	42,960	986,630	39,510	420,120	518,630	117,150	163,200	Irv. Tr. Co., N. Y.; 1st N., Chi. and Tampa; Atlantic N., Jacksonville.
" —— "	Manatee River Bank & Tr. Co. Jun30Stmt. 63-420 dⓈT●‡$'25	Wm. M. Taliaferro, *Ch.* J. K. Singeltary	Lee S. Day	H. S. Moody, *V. P. and Cash.*	J. J. Keating, *A. C. and Tr. Off.*	100,000	21,610	383,410	———	209,350	165,400	56,630	73,640	Cent. Han. Bk. & Tr. Co., N. Y.; Ex. N., Tampa.
Branford ——498 Suwannee D11	Branford State Bank Ⓢ●‡$'11 Jun30Stmt. 63-145	C. A. Hardee	J. J. Dempsey	F. D. Phillips	———	15,000	10,470	62,890	———	34,880	15,400	4,630	33,520	Mnfrs. Tr. Co., N. Y.; Com'l, Live Oak; Atlantic N., Jacksonville.
▲Brooksville ——1405 Hernando G13	First Nat. Bk. in Brooksville Jun30Stmt. 63-135 dⓈ●'29	F. B. Coogler, Sr.	A. Keathley	John Patterson	F. B. Coogler, Jr.	50,000	5,570	361,650	50,000	258,270	137,440	35,520	35,990	Chase N., N. Y.; Barnett N., Jacksonville; 1st N., Tampa.
" —— "	**HERNANDO STATE BANK** Jun30Stmt. 63-134 dⓈ●‡$'05	**W. M. McKETHAN** **Prompt attenti** **SEND US YOU**	**HUGH HALE** **on given Collectio** **R BROOKSVILL**	**R. C. HICE** **ns and Cash Item** **E ITEMS DIREC**	**S. R. COLLINS** **s.** **T.**	15,000	36,090	291,140	———	106,560	97,390	47,340	90,940	Chase N., N. Y.; Ex. N., Tampa; Barnett N., Fla. N., and Atlantic N., Jacksonville.
▲Bunnell ——671 Flagler E18	Bunnell State Bank Jun30Stmt. 63-148 dⓈ●†$'11	B. C. Stafford	Ed. Johnson	M. L. Johnson	———	15,000	48,030	327,130	8,000	165,790	141,500	50,750	40,120	Cent. Han. Bk. & Tr. Co., N. Y.; Atlantic N., Jacksonville.
Canal Point ——2509 Palm Beach K23	Bank of Canal Point dⓈ‡$'26 Jun30Stmt. 63-438	H. L. McDonald	F. E. Bryant	J. M. Elliott	———	25,000	170	18,400	3,900	29,840	7,150	3,650	6,830	Barnett N., Jacksonville; 1st N., Palm Beach.
Cedar Keys ——1066 Levy F10	Cedar Key State Bank Ⓢ●‡$'12 Jun30Stmt. 63-247	J. W. Turner	D. A. Andrews G. R. Andrews	C. C. Whiddon	———	15,000	15,310	62,170	———	67,710	260	11,810	12,690	Barnett N., Jacksonville; Phifer State, Gainesville.
▲Chipley ——1878 Washington M10	*Bank of Chipley*	*(Closed October 15, 1931)*												
▲Clearwater ——7607 Pinellas I12	**THE BANK OF CLEARWATER** Jun30Stmt. 63-153 dBⓈ●‡$'06	H. D. YERXA H. W. BIVINS. *Exec. V. P.*	J. S. TAYLOR H. H. CONSTANTINE, Jr.	H. C. MOSS	A. W. SMITH	250,000	212,970	174,520	417,750	15,920	141,100	838,200	60,020	Chase N., N. Y.; Barnett N., Jacksonville; Ex. N., Tampa.
		Our long experience, unexcelled facilities, and personal attention to all banking matters entrusted to us, a guarantee of satisfactory service. Special attention given to sight drafts, bills of lading attached.					(*Incl. Res.*)							
" —— "	**FIRST NATIONAL BANK** Jun30Stmt. 63-466 dⓈ●†'26	**WM. F. REHBAUM** **PROMPT AND COLLECTION**	**TAVER BAYLY** **J. H. PAXTON** **M. B. THAYER** **CAREFUL ATT**	**R. G. CHALFANT** **ENTION TO ALL**	**J. E. HYMAN**	200,000	54,170	855,310	91,750	371,360	593,700	79,710	156,460	Chem. Bk. & Tr. Co., N. Y.; 1st N., Tampa; Atlantic N., Jacksonville.
	Peoples Bank	*(Merged with First*	**ITEMS**	*National Bank, June 6, 1932)*										

For Credit Information — THE EXCHANGE NATIONAL BANK of Tampa TAMPA, FLORIDA — For Prompt Collections

Digitized for https://fraser.stlouisfed.org

The BLUE BOOK
Costs Less

Based on circulation, advertising space in the Rand McNally Bankers Blue Book costs one-third that of ***any*** similar publication, and reaches a larger audience than that afforded by ***all*** similar publications combined.

THE RAND McNALLY
BANKERS DIRECTORY

The Bankers BLUE BOOK
ESTABLISHED 1872

RAND McNALLY & CO., *Publishers*
536 So. Clark St., Chicago

NEW YORK CITY WASHINGTON, D. C. SAN FRANCISCO

Fla.

Digitized for FRASER
https://fraser.stlouisfed.org
Federal Reserve Bank of St. Louis

Florida.

INDEX TO COUNTIES.

Alachua.....D 13

Baker.....C 14
Bay.....N 9
Bradford....C 14
Brevard....H 20
Broward....N 22

Calhoun.....B 1
Charlotte...K 16
Citrus.....G 13
Clay.....C 15
Collier.....N 18
Columbia...C 12

Dade.....O 22
De Soto.....K 16
Dixie.....D 10
Duval.....C 16

Escambia....M 2

Flagler.....E 18
Franklin.....D 3

Gadsden.....B 3
Gilchrist...D 11
Glades.....K 19
Gulf.....O 11

Hamilton...B 10
Hardee.....J 16
Hendry.....L 19
Hernando...G 13
Highlands...K 19
Hillsborough..I 14
Holmes.....M 9

Indian River..I 21

Jackson.....A 1
Jefferson.....B 7

Lafayette...C 10
Lake.....G 16
Lee.....M 16
Leon.....B 5
Levy.....E 12
Liberty.....C 2

Madison.....B 8
Manatee....J 14
Marion.....E 15
Martin.....K 22
Monroe.....P 19

Nassau.....B 16

Okaloosa....M 5
Okeechobee..J 20
Orange.....G 18
Osceola.....I 18

Palm Beach..L 23
Pasco.....H 13
Pinellas.....I 12
Polk.....I 16
Putnam.....D 16

St. Johns....D 17
St. Lucie....J 21
Santa Rosa..M 3
Sarasota....K 14
Seminole....G 18
Sumter.....G 15
Suwannee...C 10

Taylor.....C 8

Union.....C 13

Volusia.....F 18

Wakulla.....C 5
Walton.....M 7
Washington..M 9

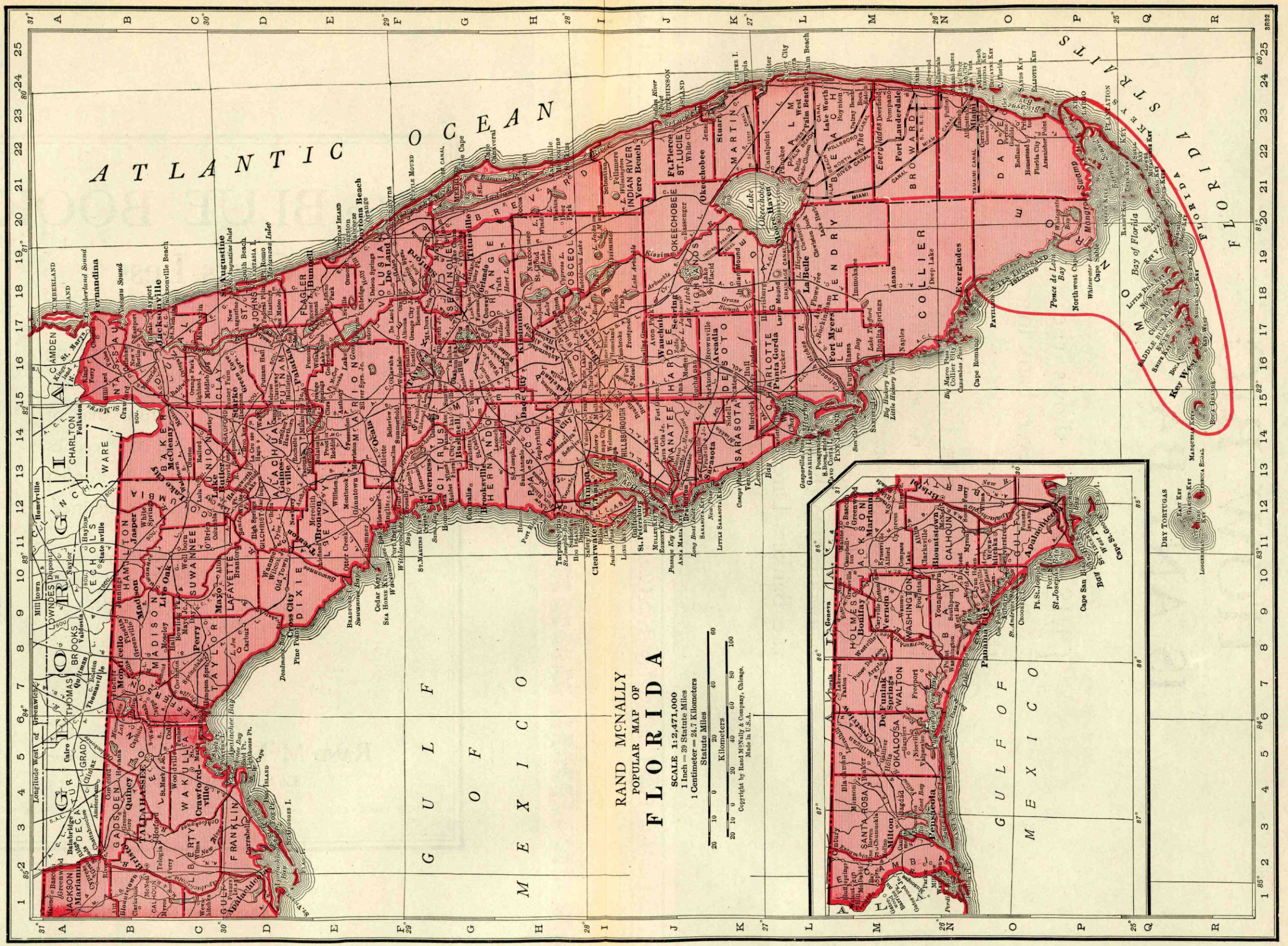

A. S. Pratt & Sons, Inc.—Specialists in Government Bonds
WASHINGTON, D. C.

See Back of Washington, D. C. Map

HOW BIG IS ANY BANK?

THIS Directory shows the money size of every bank in the United States.

Certain banks are big in service and readiness to serve, in addition to their size in money. One good test of this kind of bigness is "Do they advertise in the Bankers Directory?"

itized for FRASER
s://fraser.stlouisfed.org
deral Reserve Bank of St. Louis

Town and County. ▲County Seats. Fed. Res. Dist. No. 6 Jacksonville Br.	●Mem. A.B.A. °New §State †Priv. ‡Mem. State B. Ass'n. [Estab. ◆Fed. Res. Depts: T-Trust B-Bond d-Safe Deposit Ⓢ Savings	President.	Vice-President.	Cashier.	Ass't Cashier.	Liabilities. Paid-up Capital	Surplus and Profits	Deposits	Other Liabilities	Resources. Loans and Discounts	Bonds and Securities	Miscellaneous	Cash & Exchanges, Due from Banks	Principal Correspondents.
Clermont ____ 1086 Lake G16	Citizens Bank _____ d Ⓢ •‡$'30 Jun30Stmt. 63-256	C. R. Short _____	F. S. Bliven _____ F. B. Roe	H. K. Stokes _____	_____	$ 25,000	$ 27,600	$ 121,690	$ 14,000	$ 103,560	$ 15,000	$ 48,950	$ 20,780	Irv. Tr. Co., N. Y.; Fla. N., Atlantic N., and Barnett N., Jacksonville.
Clewiston ____ 2284 Hendry L20	First Bank of Clewiston Jun30Stmt. 63-377 d •‡$'22	C. V. Parkinson ___	J. S. Cottrell _____	E. L. Stewart _____	C. L. Downs _____	15,000	27,260	115,200	18,000	18,480	105,950	13,620	37,400	Irv. Tr. Co., N. Y.; Ex. N., Tampa.
Cocoa _____ 2164 Brevard H21	**BARNETT NATIONAL BANK** Jun30Stmt. 63-498 Ⓢ •‡'29	D. M. Barnett _____	C. J. Joiner _____	H. G. McAllister ___	M. R. Buckalew, Jr.	50,000	25,820	524,710	22,660	149,030	355,250	7,550	111,350	Chase N., N. Y.; Barnett N., Jacksonville.
Coral Gables 5,697 *(Br. of Miami)* Dade N23	Coral Gables First Nat. Bk. Jun30Stmt. 63-473 d Ⓢ •‡'26	R. L. Hall _____ E. A. Waddell, *Ch.*	George B. Romfh _	S. M. Sparks _____	_____	100,000	7,640	546,440	_____	177,820 *(Lns. & Inv.)*	337,270	30,000	109,000	Bkrs. Tr. Co., N. Y.; 1st N., Miami.
Crescent City _955 Putnam E17	*Bank of Crescent City* _____	*(Closed December 28, 1931)*												
" _____ "	Peoples Bank _____ d Ⓢ ‡$'22 Jun30Stmt. 63-365	W. A. Warner _____	L. S. Turner _____ C. E. Gove	S. E. Warner _____	_____	50,000	20,470	148,850	_____	63,820	88,000	23,320	44,180	Guaranty Tr. Co., N. Y.; Atlantic N. and Barnett N., Jacksonville.
▲**Crestview** ____ 930 Okaloosa M5	Bank of Crestview _ d Ⓢ •‡$'18 Jun30Stmt. 63-322	T. R. James _____	J. H. Beal _____ J. L. Clary	Clifford McLeod ___	M. B. Anderson ___	15,000	14,140	77,250	2,000	46,700	33,000	8,890	19,790	Guaranty Tr. Co., N. Y.; Am. N. and Citiz. & Peo. N., Pensacola; Atl. N., Jacksonville.
▲**Cross City** ___ 1071 Dixie D10	Dixie County State Bank Jun30Stmt. 63-386 d Ⓢ ‡•‡$'23	J. H. Scales _____	G. C. Chaires _____	B. S. Preston _____	May Dyal _____	20,000	12,530	95,080	_____	21,650	41,000	10,000	54,960	Gty. Tr. Co., N. Y.; Fla. N., Jacksonville; Perry Bkg. Co., Perry.
▲**Dade City** ___ 1811 Pasco H14	**BANK OF PASCO COUNTY** Jun30Stmt. 63-159 d Ⓢ •‡$'89	A. F. Price _____	R. D. Sistrunk _____	Laura Spencer Porter	_____	50,000	20,770	595,910	75,000	335,170	164,440	102,790	139,270	Chase N., N. Y.; Cont. Ill. Bk. & Tr. Co., Chi.; Atlantic N., Jacksonville.
Dania _____ 1674 Broward N24	Dania Bank _____ d Ⓢ •‡$'26 Jun30Stmt. 63-476	I. T. Parker, *Ch. of Bd. and Pres.*	A. R. Lindsley ____	W. S. Parker _____	_____	75,000	36,940	205,500	_____	49,730	182,460	47,550	37,690	Chase N., N. Y.; 1st N., Miami; Fla. N., Jacksonville.
Daytona Beach _ 16,598 Volusia E19	**FIRST ATLANTIC NATIONAL BANK** ____ 63-409 _ d Ⓢ ‡•‡'24 Jun30Stmt.	R. E. Niven _____ *Affiliated with the Combined Resour*	Chas. D. Wynne ___ *Atlantic National B ces Forty Million D*	E. F. Thames _____ *ank of Jacksonville, ollars.*	R. E. Niven, Jr. ___ O. L. Fallin *Florida.*	100,000	41,270	1,487,980	112,360	216,140	1,129,090	94,910	301,470	Gty. Tr. Co., N. Y.; Atlantic N., Jacksonville.
" _____ "	**FLORIDA BANK AND TRUST CO. AT DAYTONA BEACH** Jun30Stmt. 63-91 d Ⓢ ‡•‡$'23	F. C. Schwalbe ___ B. B. Baggett, *V.P.*	B. P. Cordell _____ Wm. H. Goodman, *V. P. and Tr. Off.*	R. F. Edwards _____	Paulk Reeves _____	50,000	57,140	1,271,250	130,260	253,280	947,040	93,330	215,000	N. City, N. Y.; Fla. N., Jacksonville.
" _____ "	Southern Title & Trust Co. Jun30Stmt. 63-488 T$'26	C. B. Prettyman, *Ch. of Bd. and Pres.*	J. H. Printz _____ E. A. Simpson	R. H. Osborn _____ Mack Roth, *Sec. and Tr.*	R. C. Green, *A. Tr.* C. Z. Goodrich, *A. Sec.*	100,000	52,640	_____	6,580	2,120	50,000	105,600	1,510	Cent. Han. Bk. & Tr. Co., N. Y.; Citiz. & Peo. N. and Am. N., Pensacola; Atlantic N., Jacksonville.
▲**DeFuniak Sp'gs** 2636 Walton M7	Cawthon State Bank Ⓢ •‡$'03 Jun30Stmt. 63-104	W. L. Cawthon ____	H. L. Cawthon ____	A. L. Hill _____	M. L. Cawthon ____	25,000	52,220	376,980	30,000	189,470	164,700	12,760	117,270	Cent. Han. Bk. & Tr. Co., N. Y.; Am. N. and Citiz. & Peo. N., Pensacola; Atlantic N., Jacksonville; 1st N., Atl.
" _____ "	**FIRST NATIONAL BANK** Jun30Stmt. 63-105 d Ⓢ ‡•‡'04	A. F. Bullard _____	G. B. Campbell ____ M. T. King	G. B. Campbell ____	R. R. Morris _____ Margaret Sowell	50,000	34,750	394,840	58,280	190,970	211,820	29,860	105,220	N. City, N. Y.; 1st N., Chi.; Am. N., Pensacola; Atlantic N., Jacksonville; Citiz. & Sou. N., Atl.
▲**De Land** ____ 5246 Volusia F18	**BARNETT NATIONAL BANK** Jun30Stmt. 63-497 d Ⓢ •‡'29	F. W. Norris _____	L. A. Perkins, Jr. __	R. B. Lipscombe ___	_____	100,000	37,230	793,570	135,100	192,140	659,780	75,950	138,040	Mnfrs. Tr. Co. and Chem. Bk. & Tr. Co., N. Y.; Barnett N., Jacksonville.
Delray Beach 2333 Palm Beach M24	Florida State Bank _ d Ⓢ •‡$'29 Jun30Stmt. 63-490	O. Helland, *Ch. of Bd. and Pres.*	H. A. Hubbard ____ F. M. Walsmith	H. A. Hubbard ____	C. J. Manson _____	25,000	12,480	87,220	_____	31,960	10,060	10,600	72,090	Chase N., N. Y.; Barnett N., Jacksonville; Cent. Far. Tr. Co., West Palm Beach.
Dunedin ____ 1435 Pinellas I12	Bank of Dunedin ___ d Ⓢ •‡$'13 Jun30Stmt. 63-265	A. J. Grant _____	J. N. McClung _____	A. H. Grant _____	C. H. Shaw _____	60,000	41,440	116,430	_____	121,520	49,800	24,610	21,930	Cent. Han. Bk. & Tr. Co., N. Y.; Ex. N., Tampa.
Dunnellon ___ 1194 Marion F13	*Bank of Dunnellon* _____	*(Closed November 14, 1931)*												
Ellenton _____ 569 Manatee J13	*Ellenton State Bank* _____	*(Voluntary liquidation)*												
Eustis _____ 2835 Lake F16	**FIRST STATE BANK** _ d ‡•‡'96 Jun30Stmt. 63-161	Chas. Isted _____	F. S. Haselton _____	H. F. Isted _____	A. H. Cates _____ Ruby M. Shetter	75,000	101,910	909,950	15,890	594,310	183,650	47,600	277,190	Chase N., N. Y.; Fla. N., Barnett N., and Atlantic N., Jacksonville.
▲**Everglades** ____ 172 Collier N18	Bank of Everglades d Ⓢ •‡'23 Jun30Stmt. 63-392	C. M. Collier _____	D. W. McLeod ____ Jos. M. Bryan	Jos. M. Bryan _____	Jas. L. Howell _____	75,000	59,420	200,940	9,500	95,180	78,200	21,500	149,990	Chase N. and Empire Tr. Co., N. Y.; Fla. N. Bk. & Tr. Co., Miami; Ex. N., Tampa.
▲**Fernandina** _ 3023 Nassau B17	First National Bank _ Ⓢ •‡'91 Jun30Stmt. 63-162	Everett Mizell ____	C. S. Binnicker ____	Fred C. Winton ___	_____	100,000	85,770	959,490	110,600	306,720	812,220	29,000	107,930	Gty. Tr. Co. and N. City, N. Y.; Phil. N., Phil.; Atlantic N., Jacksonville.
▲**Ft. Lauderdale** 8666 Broward M24	**BROWARD BANK & TR. CO.** Jun30Stmt. 63-487 d Ⓢ ‡•‡$'28	John Lochrie _____	C. C. Freeman _____	J. D. Camp _____ L. H. Dresbach, *Tr. Off.*	_____	150,000	144,340 *(Incl. Res.)*	1,244,200	115,530	215,020	1,249,200	53,740	136,110	Chase N., N. Y.; Harris Tr. & Sav., Chi.; Barnett N., Jacksonville; 1st N., Atl.
" _____ "	**EQUITABLE SECURITIES CORP.**	*Branch of Nashville, Tenn.*												
Fort Meade ___ 1981 Polk I16	First State Bank _____ d •§'11 Jun30Stmt. 63-122	W. H. Lewis _____	M. M. Loadholtes __	B. L. Keen _____	_____	25,000	_____	164,220	143,210	160,570	5,470	129,820	36,560	Gty. Tr. Co., N. Y.; 1st N., Tampa.

For Credit Information — THE EXCHANGE NATIONAL BANK of Tampa TAMPA, FLORIDA — For Prompt Collections

Number under Name of Bank is the New Transit Number given to each bank in U. S. exclusively by The Rand-McNally Bankers' Directory, under the authority of The American Bankers Ass'n.

FLORIDA—Continued

Non-Bank Towns with Nearest Banking Point (Indexed Acces.), Lawyers, Laws (indexed) in back of this volume. For Interest Rates, Holidays, etc., see Laws.

Town and County. ▲County Seats. Fed. Res. Dist. No. Jacksonville Br.	●Mem. A.B.A. ¤New §State †Priv. ‡Mem. State B. Ass'n. [Estab. ◆Fed. Res. Dents: T-Trust B-Bond d-Safe Deposit ⓢ Savings	President.	Vice-President.	Cashier.	Ass't Cashier.	Liabilities. Paid-up Capital	Surplus and Profits	Deposits	Other Liabilities	Resources. Loans and Discounts	Bonds and Securities	Miscellaneous	Cash & Exchanges, Due from Banks	Principal Correspondents.
▲Fort Myers 9082 Lee L16	**FIRST NATIONAL BANK** d⓪T•‡'08 Jun30Stmt. 63-161	F. C. ALDERMAN	GEO. KINGSTON, C. C. PURSLEY	M. T. FLYNN	R. C. LANG, JR.	$ 100,000	$ 105,660	$ 630,020	$ 172,420	$ 399,570	$ 332,660	$ 145,670	$ 130,200	N. City and Cent. Han. Bk. & Tr. Co., N. Y.; 1st N., Chi. and Tampa.
	The only National Bank in Lee County. Special attention given Bill of Lading drafts, cash and time items. Please send 15c with each sight draft for presentation and 25c for credit reports.													
" —— "	*Lee County Bank and Tr. Co.*	(Closed July 18, 1932)												
" —— "	Morris Plan Co. ⓪'25 Jun30Stmt. 63-458	J. E. Morris	G. F. Kinzie, J. E. Foxworthy	A. R. Stansifer, *Sec. and Tr.*		32,800	3,080	14,420	27,610	66,380	4,250	3,820	3,460	
" —— "	**FORT MYERS SECURITIES CORPORATION** '26 (1104 1st St.)	G. M. HEITMAN	A. L. KINZIE	J. F. GARNER, *Tr.*	D. B. RENFRO, *Sec.*	250,000								
	Investments -- First Mortgages and First Mortgage Bonds.													
Fort Ogden 250 De Soto J15	Security State Bank •‡$'13 Jun30Stmt. 63-277	W. A. Johnson	B. F. Welles	J. O. Carr		15,000	17,450	115,710		55,830	17,460	26,230	48,630	Chase N., N. Y.; 1st N., Tampa.
▲Fort Pierce 4803 St. Lucie J23	**FORT PIERCE BK.** Jun30Stmt. 63-120 d⓪T•‡$'93	CARL H. FAY	W. E. VASSAR	F. F. RATLIFF	T. C. NICHOLSEN	100,000	75,600	535,330	159,630	422,220	162,990	268,330	17,020	Gty. Tr. Co., N. Y.; Atlantic N. and Fla. N., Jacksonville.
	SEND US YOUR FORT PIERCE ITEMS DIRECT. Prompt efficient service given all items entrusted. Accounts of visitors solicited.													
" —— "	*Fort Pierce Bank & Tr. Co.*	(Changed Title to Fort Pierce Bank, January 19, 1932)												
" —— "	**ST. LUCIE COUNTY BANK** Jun30Stmt. 63-121 d⓪•‡$'08	J. E. HARRIS	EDWIN BINNEY, G. R. NOTTINGHAM, F. M. UPTON		KARL L. SCOTT	50,000	8,940	319,910	21,750	102,460	174,840	49,970	73,330	Mnfrs. Tr. Co., N. Y.; Barnett N., Jacksonville; Phil. N., Phil.; 1st N., Miami.
	MAY WE SERVE YOU AND YOUR FRIENDS WHILE IN FLORIDA													
Fort White 272 Columbia D12	Fort White Bank ⓪•$'26 Jun30Stmt. 63-331	J. S. Niblack	H. R. Moyer, E. G. Persons	H. B. Summers		15,000	1,050	29,300	3,870	25,850	7,000	10,630	5,740	Gty. Tr., N. Y.; Atlantic N., Jacksonville; Col. Co. and State Ex., Lake City.
Frostproof 1406 Polk I 17	Citizens Bank d⓪•‡$'20 Jun30Stmt. 63-340	J. Maxcy	N. R. Williams, L. Maxcy	W. B. Sewell		25,000	5,650	242,440		133,310	21,290	20,400	98,100	Mnfrs. Tr. Co., N. Y.; Fla. N., Jacksonville; Ex. N., Tampa.
▲Gainesville 10,465 Alachua D13	First National Bank d⓪•†'88 Jun30Stmt. 63-46	H. E. Taylor	C. D. Wynne, Lee Graham	W. S. Graham	G. T. Price, R. W. Hall	100,000	145,840	2,748,770	102,090	199,940	2,248,670	28,270	619,820	Chase N., N. Y.; Atlantic N., Jacksonville.
" —— "	Phifer State Bank d⓪•‡$'13 Jun30Stmt. 63-48	H. L. Phifer	J. A. Phifer, *Ch.*	J. B. Carmichael	W. C. Zetrouer	50,000	51,520	502,490	2,690	200,860	251,050	49,410	105,370	Cent. Han. Bk. & Tr. Co., N. Y.; Barnett N., Jacksonville.
Graceville 1012 Jackson M10	*First National Bank*	(Suspended business October 22, 1931)												
▲Green Cove Springs 1719 Clay C16	**BANK OF GREEN COVE SPRINGS** 63-166 dⓈ•‡$'04 Jun30Stmt.	J. M. SUTHERLAND	J. O. HALL	C. L. GEIGER	A. B. REID	25,000	20,810	261,190	2,030	111,530	104,380	29,810	63,320	Gty. Tr. Co., N. Y.; Atlantic N. and Fla. N., Jacksonville.
	Prompt attention given all out of town items. Please send "fee in advance": plain sight drafts 15c; credit reports 50c.													
Greensboro 350 Gadsden B3	Bank of Greensboro d⓪‡$'14 Jun30Stmt. 63-284	S. W. Anderson	J. W. Green	R. L. Green		15,000	2,190	52,090		37,460	13,250	8,930	9,670	Chase N., N. Y.; Citiz. Bk. & Tr. Co., Quincy; Fla. N., Jacksonville.
Greenville 904 Madison B3	Bank of Greenville d⓪•‡$'05 Jun30Stmt. 63-167	C. Bush	A. D. Reams	T. P. McLeod, Jr.	C. H. Brannen	16,000	24,460	174,160		85,510	69,300	7,610	52,200	Gty. Tr. Co., N. Y.; Atlantic N., Jacksonville.
Greenwood 235 Jackson M11	Bank of Greenwood ⓪‡$'08 Jun30Stmt. 63-224	R. A. Willis	W. B. Anderson	L. S. Pender, Jr.		15,000	7,500	116,990		76,410	17,750	27,490	17,870	Chase N., N. Y.; 1st N., Atl.
Haines City 3037 Polk H17	State Bank of Haines City Jun30Stmt. 63-263 ‡$'13	Lisle W. Smith, Alex. Warren, *Ch.*	P. J. Sones	H. B. Angle		50,000	45,820	151,390	32,450	180,100	23,800	25,000	50,770	Cent. Han. Bk. & Tr. Co., N. Y.; Barnett N., Jacksonville; Ex. N., Tampa.
Havana 1169 Gadsden B4	Havana State Bank dⓈ⓪‡$'07 Jul30Stmt. 63-170	E. H. Slappey	E. B. Shelfer	A. L. Miller	H. W. Slappey	20,000	20,300	163,250	3,400	74,260	42,380	18,690	71,620	Cent. Han. Bk. & Tr. Co., N. Y.; Atlantic N., Jacksonville; Bainbridge State, Bainbridge, Ga.
Hialeah 2600 Dade O24	**FIRST STATE BANK** Jun30Stmt. 63-412 d⓪•‡$'25	H. SAYRE WHEELER	W. J. McLEOD, *Exec. V. P.*, J. J. MURPHY	A. H. BRANNON		50,000	42,600	258,130	6,930	52,320	173,600	90,720	41,020	Cent. Han. Bk. & Tr. Co., N. Y.; Barnett N., Jacksonville; 1st N., Miami.
	Visitors Accounts invited. SEND US YOUR ITEMS ON HIALEAH FOR PROMPT ATTENTION.													
High Springs 1864 Alachua D12	High Springs Bank ⓪•‡$'03 Jun30Stmt. 63-172	A. F. Berry, H. McL. Grady, *Ch.*	James Paul	G. W. McCall		15,000	5,710	148,830		76,860	37,900	11,340	43,440	Atlantic N., Jacksonville.
Hollywood 2869 Broward N24	First Hollywood Bank Jun30Stmt. 63-385 d⓪•‡$'24	G. B. Romfh, E. C. Romfh, *Ch.*	C. N. McCune		R. E. Dilg, E. G. Hanson	50,000	11,160	288,650		84,540	213,310	13,970	37,980	N. City, N. Y.; 1st N., Miami; Atlantic N., Jacksonville.
▲Inverness 1215 Citrus F14	Bank of Inverness d⓪‡$'26 Jun30Stmt. 63-462	J. H. Scales	G. A. Allen, R. T. Hancock	Geo. H. Brannen		25,000	4,550	92,350	13,000	9,760	54,000	11,750	59,390	Chase N., N. Y.; Fla. N. and Atlantic N., Jacksonville.
	(Formerly Homosassa-Inverness Bank)													

For Credit Information — THE EXCHANGE NATIONAL BANK of Tampa TAMPA, FLORIDA — For Prompt Collections

Digitized for https://fraser... Federal Reserve Bank of St. Louis

STANDARDIZE ON THE BANKERS DIRECTORY

STANDARDIZATION equipment means efficiency and economy in bank operation. You probably know that every officer and employee of your bank who uses a bankers directory wants *The* Bankers Directory—Rand McNally's Blue Book. You will be following the precedent set by Executives of practically all important American banks when you standardize on the Bankers Directory for inside equipment, outside information and inter-bank publicity.

When Your Friends Come To Florida

They'll find banking friends at the Florida National—an institution with every banking and trust facility and more than thirty years of intimate study of Florida business and financial conditions.

We invite your correspondent business—with the assurance of prompt and capable handling. We collect all Florida points direct at lowest rates.

OFFICERS

ALFRED I. du PONT. . . President

G. J. AVENT . . . . . Vice-President	N. A. WAKEFIELD . . . . . Cashier
W. A. REDDING . . Vice-President	F. W. BEIDELMAN, Ass't Cashier
B. S. WEATHERS. . Vice-President	M. V. OSBORNE . . . Ass't Cashier
F. C. SCHWALBE . . Vice-President	H. R. PRIDE . . . Assistant Cashier
FRANK TAYLOR. . Vice-President	J. L. DART . . . . . Comptroller

TRUST DEPARTMENT

WILLIAM HARDIN GOODMAN, Vice-President & Trust Officer
W. L. HARBIN, Ass't Cashier & Ass't Trust Officer

Resources - $19,000,000

OUR DEPARTMENTS

Banking
Trust
Bond
Savings
Safe Deposit

FLORIDA NATIONAL BANK

JACKSONVILLE FLORIDA

"A Financial Stronghold"

FRASER
r.stlouisfed.org
serve Bank of St. Louis

Number under Name of Bank is the New Transit Number given to each bank in U. S. exclusively by The Rand-McNally Bankers' Directory, under the authority of The American Bankers Ass'n.

JACKSONVILLE—Reserve City

(Branch of Federal Reserve Bank, District No. 6)

(Duval B 16) County Seat—Pop. 129,549

●Mem. A.B.A. nNew §State †Priv. ‡Mem. State B. Ass'n. [Estab. ◆Fed. Res. Depts: T-Trust B-Bond d-Safe Deposit ⑤ Savings

	President.	Vice-President.	Cashier.	Ass't Cashier.	Liabilities. Paid-up Capital	Surplus and Profits	Total Deposits	Other Liabilities	Resources. Loans and Discounts	Bonds and Securities	Miscellaneous Resources	Cash & Exchanges, Due from Banks	Principal Correspondents.
American Trust Company Jun30Stmt. 63-18 T$'18 (122 W. Adams St.)	W. O. Boozer	J. T. Walker, Jr.	J. E. Dezell, *Tr.*	E. T. Provost, *Personal Tr. Off.*	$ 200,000	$ 77,900	——	$ 321,510	$ 191,830	$ 314,650	$ 31,710	$ 61,220	Atlantic N., Jacksonville.
	Edward W. Lane, *Ch. of Bd.*	F. B. Childress	G. Yocum, Jr., *Act. Corporate Tr. Off.*	G. E. Therry, *A. Sec.*									

*ATLANTIC NATIONAL BANK

Jun30Stmt. 63-2 d⑤⊙T◆‡'08
(121 W. Forsyth St.)

	J. T. WALKER, JR. E. W. LANE, *Ch. of Bd.*	D. D. UPCHURCH W. I. COLEMAN F. B. CHILDRESS J. E. STEPHENSON C. D. WYNNE W. O. BOOZER. *V. P. and Tr. Off.*	G. E. THERRY C. O. LITTLE, *A.V.P.* E. T. PROVOST, *Personal Tr. Off.* GEO. YOCUM, JR., *Act. Corporate Tr. Off.* T. H. CRAWFORD, *Asst. Tr. Off.*	C. W. WANDELL G. W. FRAZIER J. L. INGLEY GEO. A. ORTAGUS J. T. LANE EDW. B. SAXTON, *Compt.*	3,000,000	504,670	$26 894 060	1,053,340	5,868,720	19,125,440	1,302,370	5,155,540	Gty. Tr. Co. and Chase N., N. Y.; Cont. Ill. Bk. & Tr. Co., Chi.; Phil. N., Phil.; Citiz. & Sou. N., Atl.; Mellon N., Pitt.; N. Shawmut, Bos.

Commercial Banking, Foreign Exchange, Bond, Savings, and Trust Departments.

WE COLLECT ALL FLORIDA POINTS DIRECTLY, AND SPECIALIZE IN BILL OF LADING DRAFTS.

The American Trust Company, Atlantic National Company, and the Fairfield, Riverside, and Springfield Atlantic Banks, Jacksonville, and the Sanford Atlantic National Bank, Sanford, Fla., Palatka Atlantic National Bank, Palatka, Fla., West Palm Beach Atlantic National Bank, West Palm Beach, Fla., First Atlantic National Bank, Daytona Beach, Fla., First National Bank, Gainesville, Fla., are affiliated with the Atlantic National Bank.

*BARNETT NATIONAL BANK

Jun30Stmt. 63-4 ¶d⑤⊙T◆‡'77

	W. R. McQUAID B. H. BARNETT, *Ch. of Bd.* A. F. PERRY, *V. Ch. of Bd.*	A. G. CUMMER C. S. L'ENGLE F. W. NORRIS S. H. FIFIELD, *A. V. P.* W. B. PREVATT, *A.V.P. and Compt.*	D. M. BARNETT, *V. P. and Cash.* S. S. CONOLY, *V. P. and Tr. Officer* LEWIS BURNETT, *A. Tr. Off.* POWER WILLIAMS, *A. Cash. Bond Dept.*	P. L. WALTON E. G. HASKELL G. N. WIENBARG A. B. DAVIS O. L. JOHNSON	1,500,000	1,114,780	14,521,490	710,880	4,499,140	7,895,650	1,544,070	3,908,300	Chase N. and Chem. Bk. & Tr. Co., N. Y.; Cont. Ill. Bk. & Tr. Co., Chi.; 1st N., Phil.; 1st N., Bos.; Union Tr. Co., Clev.; Fifth Third Un. Tr. Co., Cin.

Send us your Collections for handling bill of lading drafts on Jacksonville. The best facilities direct.

*THE CITIZENS BANK OF JACKSONVILLE

Jun30Stmt. 63-10 ⑤◆‡$'05

	C. H. CHESNUT CHAS. H. MANN, *Ch. of Bd.*	F. G. YERKES	WM. H. JOHNSON	R. C. TOOKE MISS Y. E. SEARS	100,000	25,000	634,390	4,770	452,820	96,200	77,930	137,200	Gty. Tr. Co., N. Y.; 1st N., Phil.; Atlantic N., Jacksonville.

Personal attention given outside business. Send us your Bill of Lading drafts. Prompt remittance.

Fairfield Atlantic Bank Jun30Stmt. 63-24 d⑤$'25	D. D. Upchurch	John H. Ek	Ralph W. Hoyt		50,000	12,390	260,120	650	93,380	134,520	34,420	60,830	Gty. Tr. Co., N. Y.; Atlantic N., Jacksonville.
*Federal Reserve Bank of Atlanta 63-19 ◆	*(Branch of Atlanta, Ga. For complete information,*			*see page 79)*									

*FLORIDA NATIONAL BANK

Jun30Stmt. 63-5 ¶d⑤⑥T◆‡'06
(Forsyth and Laura)

	ALFRED I. DU PONT	G. J. AVENT B. S. WEATHERS W. A. REDDING F. C. SCHWALBE FRANK TAYLOR W. H. GOODMAN, *V. P. and Tr. Off.*	N. A. WAKEFIELD J. L. DART, *Comptroller*	M. V. OSBORNE F. W. BEIDELMAN H. R. PRIDE W. L. HARBIN, *A. Cash. and A. Tr. Off.*	1,500,000	728,460	14,483,010	948,590	3,958,280	8,618,490	1,332,810	3,750,480	N. City and Chase N., N. Y.; Cont. Ill. Bk. & Tr. Co., Chi.; N. Shawmut, Bos.; Phil. N., Phil.; 1st N., Atl.

Jacksonville is the clearing point for your Florida and Southeastern Georgia Items and Collections—Bill of Lading drafts our specialty. REMIT DAILY—We invite you to try our superior facilities.

TOURISTS ACCOUNTS INVITED

SEE DISPLAY ADVERTISEMENT.

(*Jacksonville continued on next page*)

For Credit Information — THE EXCHANGE NATIONAL BANK of Tampa TAMPA, FLORIDA — For Prompt Collections

Number under Name of Bank is the New Transit Number given to each bank in U. S. exclusively by The Rand-McNally Bankers' Directory, under the authority of The American Bankers Ass'n.

JACKSONVILLE—(Reserve City—Cont'd.)

(Branch of Federal Reserve Bank, District No. 6)

Non-Bank Towns with Nearest Banking Point (Indexed Acces.), Lawyers, Laws (indexed) in back of this volume. For Interest Rates, Holidays, etc., see Laws.

•Mem. A.B.A. ⁿNew §State †Priv. ‡Mem. State B. Ass'n. [Estab. ◆Fed. Res. Depts: T-Trust B-Bond d-Safe Deposit Ⓢ Savings	President.	Vice-President.	Cashier.	Ass't Cashier.	Liabilities. Paid-up Capital	Surplus and Profits	Total Deposits	Other Liabilities	Resources. Loans and Discounts	Bonds and Securities	Miscellaneous Resources	Cash & Exchanges, Due from Banks	Principal Correspondents.
Florida Southside Bank Jun30Stmt. 63-447 dⓈ•‡§'26 *(Formerly listed at South Jacksonville)*	George J. Avent	E. H. Vrieze E. L. Gunn	John Choate	J. M. Edson, Jr.	$ 60,000	$ 32,240	$ 245,050	$ 10,120	$ 77,180	$ 164,570	$ 57,370	$ 48,280	Chase N., N. Y.; Fla. N., Jacksonville.
Morris Plan Co. •Ⓢ'17 Jun30Stmt. 63-22 (Bay and Laura)	C. P. Kendall	A. G. Cummer W. M. Ball	E. G. Breedlove, *Mgr.*		50,000	43,000	556,000	30,000	461,000	167,000	3,000	48,000	Atlantic N., Barnett N., and Fla. N., Jacksonville.
Riverside Atlantic Bank Jun30Stmt. 63-441 dⓈ‡§'26 (300 Park)	Chas. D. Wynne	T. B. Hamby	M. B. Belvin		50,000	20,410	360,440	2,130	116,770	191,790	38,970	85,460	Gty. Tr. Co., N. Y.; Atlantic N., Jacksonville.
Springfield Atlantic Bank Jun30Stmt. 63-25 dⓈ§'25	W. I. Coleman	C. E. Pelot	C. B. Campbell, *V. P. and Cash.*		50,000	16,500	363,410	3,230	100,020	179,480	37,080	116,560	Guaranty Tr. Co., N. Y.; Atlantic N., Jacksonville.
Title & Trust Co. of Florida Jun30Stmt. 63-21 dⓈT‡§'22 (200 E. Forsyth)	Chas. H. Mann, *Ch. of Bd. and Pres.*	R. P. Marks W. A. Macduff R. H. Jacks, *A. Tr. Off.*	C. M. Sandusky, *Tr.* L. E. Smedley, *A. Tr.* L. S. James, *A. Tr.*	T. B. Hamby, *Sec.* A. B. Wetherington, *A. Sec.* W. C. Brobston, *A. Sec.*	500,000	134,770	108,860	6,480	262,120	54,690	386,040	47,260	Barnett N., Atlantic N., Fla. N., and Citiz., Jacksonville.
Jacksonville Clearing House (*Members indicated by a* ★)	W. A. Redding	D. D. Upchurch		W. O. Boozer, *Sec., Tr. and Mgr.*	(*See pages 92-93 for Banks, Total Deposits by Number of National, State and Private Cities, etc.*)								

Jacksonville—Selected List of Investment Dealers, Brokers, Finance Companies, Acceptance Corporations, etc.

•Mem. Am. Bks. A'n. YEAR ‡Mem. State Bks. A'n. ESTAB- ¶Mem. Inv. Bks. A'n. LISHED ±Mem. Local Stock Ex.

MEMBERS OF FIRM BRANCH MANAGERS EXCHANGE MEMBERSHIPS

OTHER OFFICES, CORRESPONDENTS AND BANK DEPOSITORIES

BOND DEPARTMENT
FLORIDA NATIONAL BANK ¶
FRANK TAYLOR, *V. P.*
Municipal, Corporation, Mortgage BONDS

GENERAL COMMERCIAL SECURITIES CORPORATION
(Barnett National Bank Building)
Established 1926 **Telephone 5-1250**
CORRESPONDENTS:
Chase National Bank, New York City.
Florida Nat'l Bank, Jacksonville.
First Nat'l Bk. and Trust Co., Orlando.
PURCHASE MOTOR RECEIVABLES, INDUSTRIAL INSTALLMENT PAPER, ETC.
Member National Association of Finance Companies.

Number under Name of Bank is the New Transit Number given to each bank in U. S. exclusively by The Rand-McNally Bankers' Directory, under the authority of The American Bankers Ass'n.

FLORIDA—Continued

Non-Bank Towns with Nearest Banking Point (Indexed Acces.), Lawyers, Laws (indexed) in back of this volume. For Interest Rates, Holidays, etc., see Laws.

Town and County. ▲County Seats. Fed. Res. Dist. No. Jacksonville Br.	•Mem. A.B.A. ⁿNew §State †Priv. ‡Mem. State B. Ass'n. [Estab. ◆Fed. Res Depts: T-Trust B-Bond d-Safe Deposit Ⓢ Savings	President.	Vice-President.	Cashier.	Ass't Cashier.	Liabilities. Paid-up Capital	Surplus and Profits	Deposits	Other Liabilities	Resources. Loans and Discounts	Bonds and Securities	Miscellaneous	Cash & Exchanges, Due from Banks	Principal Correspondents.
▲Jasper 1748 Hamilton B11	Hamilton County Bank Jun30Stmt. 63-511 dⓈ‡§'31	W. W. Beall, *Ch. of Bd. and Pres.*	F. B. Harrell	W. H. Beall		$ 25,000	$ 5,540	$ 79,830	$ 1,800	$ 29,430	$ 38,850	$ 5,220	$ 38,680	1st N., Atl.; 1st N., Dothan.
▲Key West 12,831 Monroe R16	First National Bk. d◆•†'91 Jun30Stmt. 63-41	Wm. R. Porter	Wm. R. Warren J. Trevor	Richard H. Kemp, *V. P. and Cash.*	T. K. Warren C. L. Gardner	100,000	66,700	1,452,790	100,000	407,280	915,700	32,870	363,640	Gty. Tr. Co. and N. City, N. Y.; Atlantic N., Jacksonville; 1st N., Miami.
▲Kissimmee 3163 Osceola H18	First National Bank d◆•†'26 Jun30Stmt. 63-453	L. H. Gedge, *Ch. of Bd. and Pres.*	E. F. Davis J. M. Johnston	U. S. Chapman G. H. Prather, *V.P.*	M. S. Lawson	50,000	2,100	173,540	21,000	96,410	56,700	43,170	50,360	Cent. Han. Bk. & Tr. Co., N. Y.; 1st N., Tampa; Atlantic N., Jacksonville.
▲LaBelle 397 Hendry L 18	Bank of La Belle d§•‡§'16 Jun30Stmt. 63-273	J. H. Fears	A. L. Taylor	G. A. Perry		25,000	11,840	4,130	72,720	27,440	29,740	52,150	4,360	Chase N., N. Y.; Ex. N., Tampa.
Lake Alfred 629 Polk H16	American Bank d§•‡§'30 Jun30Stmt. 63-503	F. P. Goodman	W. D. Gray	O. F. Marshall	W. C. Carter	25,000	5,380	79,600	2,000	8,440	55,500	6,700	41,340	Chase N., N. Y.; Am. N., Winter Haven; Atlantic N., Jacksonville.
▲Lake Butler 886 Union C13	Farmers & Dealers Bank Jun30Stmt. 63-786 d•‡§'11	J. W. Townsend	T. M. Riherd W. O. Brooks	T. M. Riherd	Vida Dekle	25,000	27,170	122,770		46,970	66,350	33,470	28,140	Cent. Han. Bk. & Tr. Co., N. Y.; Atlantic N., Jacksonville.
▲Lake City 4416 Columbia C12	COLUMBIA COUNTY BANK Jun30Stmt. 63-64 d§◆†§'12	F. P. Cone	H. P. Cason S. D. Summers	L. G. Green		50,000	14,000	203,700	9,150	130,920	87,500	19,600	38,820	Chase N., N. Y.; Atlantic N., Barnett N., and Fla. N., Jacksonville.
" ------ "	First Nat'l Bank d◆T•†'05 Jun30Stmt. 63-62	J. M. Sikes, *V. P.* J. C. Sheffield	Fred H. Young	E. M. Miles	A. L. Sealy	50,000	66,840	703,260	67,960	210,800	522,480	56,400	98,380	Gty. Tr. Co., N. Y.; Atlantic N., Jacksonville; Citiz. & Sou. N., Atl.
" ------ "	STATE EXCHANGE BANK Jun30Stmt. 63-62 d◆•†§'04	MAX M. BROWN. *Ch. of Bd. and Pres.* SEND US YOUR	EARL HALTIWANGER	J. N. MINCHIN		50,000	28,020	179,100	15,000	164,600	58,500	25,080	23,950	Chase N., N. Y.; Fla. N. and Barnett N., Jacksonville.
Lake Hamilton Polk H17 399	Bank of Lake Hamilton Jun30Stmt. 63-842 d•‡§'23	F. A. Holmes	Lisle W. Smith	G. C. Sharer		25,000	8,750	87,760	300	25,110	22,000	6,250	68,450	Irv. Tr. Co., N. Y.; Fla. N., Barnett N., and Atlantic N., Jacksonville; Ex. N., Tampa.
Lakeland 18,554 Polk I15	FLORIDA NATIONAL BANK AT LAKELAND d◆•†'29 Jun30Stmt. 63-496	E. B. Hardin	H. S. Day	J. N. Greening, *V. P. and Cash.*	Charles W. Weber	100,000	69,550	1,174,690	6,850	159,410	895,530	83,730	212,410	Cent. Han. Bk. & Tr. Co., N. Y.; Fla. N., Jacksonville; 1st N., Tampa; 1st N., Phila.
" ------ "	Morris Plan Co. of Lakeland Ⓢ'25	G. U. Conant	G. W. Mershon	D. E. Conant, *Sec. and Tr.*	D. E. Conant, *Mgr.*	26,370	6,070	9,310	35,470	66,860	4,880	4,150	1,330	
" ------ "	PEOPLES SAVINGS BANK Jun30Stmt. 63-509 dⓈ•‡§'31	C. F. Smith	George Speese C. V. McClurg, *Active*	W. H. Klem		50,000	26,520	903,930	11,000	277,350	196,620	101,640 (*U. S. Bonds*)	415,850	Chase N., N. Y.; Ex. N., Tampa; Atlantic N. and Barnett N., Jacksonville.

For Credit Information — **THE EXCHANGE NATIONAL BANK of Tampa** TAMPA, FLORIDA — For Prompt Collections

Digitized for FRASER
https://fraser.stlouisfed.org
Federal Reserve Bank of St. Louis

Number under Name of Bank is the New Transit Number given to each bank in U. S. exclusively by The Rand-McNally Bankers' Directory, under the authority of The American Bankers Ass'n.

FLORIDA—Continued

Non-Bank Towns with Nearest Banking Point (Indexed Acces.), Lawyers, Laws (indexed) in back of this volume. For Interest Rates, Holidays, etc., see Laws.

Town and County. ▲County Seats. Fed. Res. Dist., No. 6 Jacksonville Br.	●Mem. A.B.A. ¤New $State †Priv. ‡Mem. State B. Ass'n. [Estab. ◆Fed. Res. Depts: T-Trust B-Bond d-Safe Deposit Ⓢ Savings	President.	Vice-President.	Cashier.	Ass't Cashier.	Liabilities. Paid-up Capital	Surplus and Profits	Deposits	Other Liabilities	Resources. Loans and Discounts	Bonds and Securities	Miscellaneous	Cash & Exchanges, Due from Banks	Principal Correspondents.
Lake Placid ...582 Highlands J18	Tropical State Bank d Ⓢ ‡ $'25 Jun30Stmt. 63-421	E. C. Stuart	O. F. Gardner	B. F. Williams		$ 25,000	$ 1,700	$ 94,350	$ 10,200	$ 15,010	$ 27,210	$ 19,880	$ 69,160	Chem. Bk. & Tr. Co., N. Y.; Fla. N., Jacksonville; Ex. N., Tampa.
Lake Wales ...3401 Polk I 17	**LAKE WALES STATE BANK** Jun30Stmt. 63-306 d Ⓢ ●‡$'15	E. C. STUART	C. L. JOHNSON B. K. BULLARD G. V. TILLMAN	B. H. ALEXANDER	W. H. GREEN, Jr. STRATTON STORY	75,000	147,900	856,430		285,510	320,700	27,420	445,700	Irv. Tr. Co., N. Y.; Ex. N., Tampa; Atlantic N., Jacksonville; Citiz. & Sou. N., Atl.
	Tourists' Accounts Invited. Special attention given all items entrusted us. Prompt, careful service.													
Leesburg ...4113 Lake F16	**FIRST NATIONAL BANK** Ⓢ ●‡'06 Jun30Stmt. 63-133	G. G. WARE	E. K. BUTLER	E. K. BUTLER	J. C. ROGERS GEO. H. RAST	50,000	43,750	706,090	50,000	202,260	394,040	65,380	188,150	Guaranty Tr. Co. and N. City, N. Y.; Cent. Rep. Bk. & Tr. Co., Chi.; Atlantic N., Jacksonville; 1st N., Tampa.
	Special Attention Given to Collections. Presentation fee—15c for each B-L and Sight Draft.													
" ----- "	Leesburg State Bk. & Tr. Co. ◆ 63-132 d Ⓢ T ●‡$'86 Jun30Stmt.	R. F. E. Cooke	A. H. Bourlay G. W. Webster	J. L. Fahs, *Cash. and Tr. Off.*	A. H. Irwin	100,000	57,160	708,380		322,710	344,790	97,250	100,790	Bk. of Manhattan Tr. Co., N. Y.; Barnett N., Jacksonville.
▲**Live Oak** ...2734 Suwannee C11	Commercial Bank d Ⓢ ●‡$'17 Jun30Stmt. 63-315	Cary A. Hardee	J. R. Perry	M. M. Jernigan		75,000	17,970	251,230		144,570	105,670	21,720	72,230	Cent. Han. Bk. and Tr. Co., N. Y.; Atlantic N. and Barnett N., Jacksonville.
" ----- "	First National Bank Jun30Stmt. 63-86 d B Ⓢ ●†'02	J. E. Hardee, *Ch.* E. S. Conner	J. W. Blume T. T. Scott	G. W. Harmony		50,000	100,000	677,390	62,230	254,530	405,560	17,560	211,970	Cent. Han. Bk. & Tr. Co., N. Y.; Atl. N., Barnett N., and Fla. N., Jacksonville; Citiz. & Sou. N., Atl.
Longwood ...318 Seminole G17	Longwood State Bank Jun30Stmt. 63-472 d Ⓢ $'26	M. M. Dyer, *Ch. of Bd. and Pres.*	B. J. Overstreet C. W. Entzminger	A. M. Stewart		20,000	1,800	17,230	5,480	26,370	10,000	5,550	2,590	Chase N., N. Y.; Barnett N., Jacksonville; Sanford Atlantic N., Sanford.
▲**Macclenny** ...519 Baker C14	Citizens Bank Ⓢ $'24 Jun30Stmt. 63-395	L. Knabb	T. J. Knabb	J. D. Dugger		15,000	10,030	97,920	1,610	65,610	30,000	4,600	24,350	Chase N., N. Y.; Atlantic N., Jacksonville.
▲**Madison** ...2189 Madison B9	Merchants & Farmers Bank Jun30Stmt. 63-508 d Ⓢ ‡$'31	J. Vickers	R. M. Scruggs	W. P. Jacobs	A. G. Herriug	25,000	9,190	103,060	1,800	51,060	47,300	11,030	29,670	Cent. Han. Bk. & Tr. Co., N. Y.; Barnett N., Jacksonville.
Malone ...418 Jackson A1	Bank of Malone Ⓢ ‡$'12 Jun30Stmt. 63-233	W. W. Beall	S. O. Smith	L. H. Beall	T. K. Snipes	50,000	13,930	64,620	160	96,990	8,400	4,270	19,060	1st N., Dothan and Atl.
Manatee ...3219 Manatee J13 (*Inc. Br. of Bradenton*)	Citizens Bank d Ⓢ ●‡$'19 Jun30Stmt. 63-324	Jno. T. Campbell	J. R. Curry	Claude I. Hebb		25,000	6,160	111,030	21,320	62,410	61,100	20,030	19,960	Irv. Tr. Co., N. Y.; 1st N., Tampa.
▲**Marianna** ...3372 Jackson A1	Citizens State Bank d Ⓢ ‡$'04 ◆ 63-107 Jun30Stmt.	W. H. Nobles D. A. McKinnon, *Ch.*	J. W. Gibson	J. A. Ormond		30,000	6,000	153,060	99,110	135,920	98,400	32,620	21,220	Fla. N., Jacksonville; 1st N., Atl.; Am. N., and Citiz. & Peo. N., Pensacola.
" ----- "	First National Bank d Ⓢ ●†'02 Jun30Stmt. 63-106	C. C. Liddon	S. A. Daffin	J. L. McFarlin, Jr.	P. R. Holden	50,000	26,360	517,260	50,000	194,770	244,900	51,510	152,430	Chase N., N. Y.; Am. N., Pensacola; Atlantic N., Jacksonville
▲**Mayo** ...555 Lafayette C10	Mayo State Bank d Ⓢ ●‡$'21 Jun30Stmt. 63-362	Cary A. Hardee	R. R. Ware	W. F. Bell		17,500	9,300	73,670		32,840	42,870	2,980	21,790	Com'l, Live Oak; Atl. N., Jacksonville.
McIntosh ...272 Marion E14	First State Bank d Ⓢ ●‡$'10 Jun30Stmt. 63-182	W. E. Christian	M. G. Bateman	C. D. Powell, *Exec. V. P. and Cash.*	Mrs. C. D. Powell	15,000	5,860	36,420	4,800	7,320	29,010	15,130	10,620	Fla. N., Jacksonville.
Melbourne ...2677 Brevard H21	Melbourne State Bank Jun30Stmt. 63-290d Ⓢ ●‡$'12	F. W. Brecht W. H. Kempfer, *Ch.*	I. F. Bean H. L. Ewing	H. B. Mauk	L. E. Thompson	50,000	5,360	141,830		55,610	71,200	54,310	16,060	Cent. Han. Bk. & Tr. Co., N. Y.; Barnett N., Jacksonville.
▲**Miami** ...110,637 Dade N24	***BANK OF MIAMI AND TRUST CO.** Jun30Stmt. 63-513 d B T ●‡$'31	C. H. REEDER EDWARD S. HOLMAN *Ch.*	P. G. DUSENBURY G. R. STEVENSON	HOFFMAN HOLMAN, *Exec. V. P. and Cash.*		100,000	50,000	111,280			126,730	13,620	120,920	Bk. of N. Y. & Tr. Co., N. Y.; Barnett N., Jacksonville.
	MODERN—PROGRESSIVE **Send us your Miami items for prompt attention** **Tourists accounts invited**													
" ----- "	Coconut Grove Exchange Bank d Ⓢ ●‡$'26 Jun30Stmt. 63-460 (3430 Main Highway)	J. S. Eaton W. T. Price, *Ch.*	J. M. Lazenby	J. M. Lazenby	John A. Anderson	75,000	25,900	267,130		111,320 (*Lns. & Inv.*)	133,210	43,000	80,530	Cent. Han. Bk. & Tr. Co., N. Y.; Atl. N., Jacksonville; 1st N., Miami.
" ----- "	*First National Bank Jun30Stmt. 63-58 d B Ⓢ ●†'02	E. C. Romfh, *Ch. of Bd. and Pres.* H. B. Oliver, *V. P.* E. A. Inglis, *V. P.*	E. A. Waddell *Asst. Vice Presidents* Mildred Romfh W. W. Zinsmaster C. B. Pepper	George B. Romfh, *V. P. and Cash.* E. G. Hanson, *A. V. P.*	W. L. Mussett Stanley Milledge	1,200,000	487,110	14 833 870	260,780	3,277,960 (*Lns. & Inv.*)	10 886 790	153,180	2,463,820	N. City, Chase N., N. Y. Tr. Co., and Bkrs. Tr. Co., N. Y.; 1st N. and Cont. Ill. Bk. & Tr. Co., Chi.; Corn Ex. N. Bk. & Tr. Co., Phil.; Atl. N., Jacksonville.

(*Miami banks continued on next page*)

For Credit Information — **THE EXCHANGE NATIONAL BANK of Tampa** TAMPA, FLORIDA — For Prompt Collections

Town and County. ▲County Seats. Fed. Res. Dist. No. 6, Jacksonville Br.	●Mem. A.B.A. ⁿNew §State †Priv. ‡Mem. State B. Ass'n. [Estab. ◆Fed. Res. Depts: T-Trust B-Bond d-Safe Deposit Ⓢ Savings	President.	Vice-President.	Cashier.	Ass't Cashier.	Liabilities. Paid-up Capital	Surplus and Profits	Deposits	Other Liabilities	Resources. Loans and Discounts	Bonds and Securities	Miscellaneous	Cash & Exchanges, Due from Banks	Principal Correspondents
Miami 110,637 (Continued)	First Trust & Savings Bk. Jun30Stmt. 63-59 d†‡§'10 (21 N. E. First Ave.)	Calvin E. Oak, E. C. Romfh, *Ch.*	G. B. Romfh, Alec Baker, A. J. Rose	C. W. Fishburne, *Tr.*	Stanley Milledge, *Tr. Off.*	$ 100,000	$ 80,160	$ 196,230 (*Trust Deposits*)	$ 89,320	$ 275,340	$ 83,260	$ 5,530	$ 101,580	N. Y. Tr. Co., N. Y.; 1st N., Miami.
" ----- "	***FLORIDA NAT'L BANK & TRUST CO. AT MIAMI** Jun30Stmt. 63-512 dβⓈ†•‡'31 (116 E. Flagler St.)	B. S. WEATHERS, A. I. DU PONT, *Ch.*	J. W. MUHLBACH, *V. P. and Tr. Off.* J. F. LANIGAN, *V.P. and A.Tr. Off.*	L. A. USINA, *V. P. and Cash.*	C. F. SHEWMAKE, E. A. GARDNER, *Compt.*	400,000	116,640	1,667,280	3,750	526,090	967,440	16,470	677,680	Chem. Bk. & Tr. Co., N. Y.; Cont. Ill. Bk. & Tr. Co., Chi.; Fla. N., Jacksonville; 1st N., Atl. and Tampa.
		COMPLETE BANKING & TRUST SERVICE												
" ----- "	Little River Bank & Tr. Co. Mar31Stmt. 63-375 dβⓈ†•‡§'26 (7900 N. E. 2nd Ave.)	L. E. Edwards, E. C. Romfh, *Ch. of Bd.*	T. A. Winfield, G. B. Romfh	Jas. G. Garner, *Sec. and Tr.*	----------	100,000	29,440	439,030	----------	147,010	301,050	----------	114,710	N. City, N. Y.; 1st N., Miami; Barnett N. and Fla. N., Jacksonville.
" ----- "	Morris Plan Co. ⓈⓇ•§'25 63-436 (105 N. E. First Ave.)	J. C. Gifford	A. M. Watts, J. P. Simmons, C. L. Dean, *A. Sec.*	V. R. Brice, *Mgr. and Tr.* G. C. Lynam, *A. Tr.*	P. R. G. Sjostrom, *Sec.* D. W. Brown, *A. Sec.*	58,338	10,220	287,890	193,890	492,070	----------	12,420	45,250	N. Y. Tr. Co., N. Y.; 1st N., Miami.
" ----- "	*Southern Bank & Trust Co.*	(*Closed September 5, 1931. In liquidation*)												
" ----- "	*Trust Company of Florida*	(*Taken over by State Banking Department, November 27, 1931, and is now in process of liquidation*)												
" ----- "	Miami Clearing House (*Members indicated by a **)	G. B. Romfh	----------	H. G. Retalick, *Sec.*	----------	(*See pages 92-93-94 for Number of Private Bank's, Total Deposits by Cities, States, etc.*)								

MIAMI—Selected List—INVESTMENT DEALERS

" ----- "	**MUNICIPAL INVESTMENT CORPORATION** Incorporated '25 (130 Shoreland Arcade)	----------	J. H. McCREADY, *V. P. and Resident Mgr.*	----------	----------	----------	----------	----------	----------	----------	----------	----------	----------	Fla. N. Bk. & Tr. Co. and 1st N., Miami.
		Dealers and Brokers in Municipal Bonds, specializing in Florida Municipals. Correspondence of out of town banks invited. *Other offices at West Palm Beach and St. Petersburg.*												
" ----- "	**SEMINOLE BOND & MORTGAGE CO., INC.** '21 (227 Seybold Bldg.)	J. E. JUNKIN	G. A. AYANT, *V. P. and Tr.*	I. V. MILLER, *Sec.*	----------	*Paid up Capital, Surplus and Profits, $305,325*								
		REAL ESTATE FIRST MORTGAGES AND FIRST MORTGAGE BONDS.												
" ----- "	**SOUTH ATLANTIC MORTGAGE COMPANY** Incorporated (128 N. E. 1st St.) '28	P. G. DUSENBURY, Member Miami, Member Mortg	THOMAS B. HAMILTON, Mortgage Bankers Asso	E. O. SPILLMAN, *Sec. and Tr.* rs Association of America.	----------	Capital $5,000,000 INDIVIDUAL FIRST MORTGAGE FLORIDA MUNICIPAL BONDS.								1st N. and Bk. of Miami & Tr. Co., Miami.

For Credit Information — THE EXCHANGE NATIONAL BANK of Tampa TAMPA, FLORIDA — For Prompt Collections

Digitized for https://fraser.stlouisfed.org
Federal Reserve Bank of St. Louis

Town and County. ▲County Seats. Fed. Res. Dist No. 6 Jacksonville Br.	●Mem. A.B.A. ¤New §State †Priv. ‡Mem. State B. Ass'n. [Estab. ◆Fed. Res. Depts: T-Trust B-Bond d-Safe Deposit Ⓢ Savings	President.	Vice-President.	Cashier.	Ass't Cashier.	Liabilities. Paid-up Capital	Surplus and Profits	Deposits	Other Liabilities	Resources. Loans and Discounts	Bonds and Securities	Miscellaneous	Cash & Exchanges, Due from Banks	Principal Correspondents.
Miami Beach 6494 (*Miami P. O.*) Dade O24	**MERCANTILE BANK & TRUST CO.** Jun30Stmt. 63-398 dBⓈT●‡$'30 (*Formerly City Bank of Miami Beach*)	PHILIP LIBERMAN	C. L. CLEMENTS	C. L. CLEMENTS		$ 100,000	$ 34,360 (*Incl. Reserve*)	$ 547,500		$ 123,160	$ 453,810	$ 27,710	$ 127,170	Chem. Bk. & Tr. Co., N. Y.; Florida N., Jacksonville; 1st N. and Fla. N. Bk. & Tr. Co., Miami.
		Courteous attention will be given your friends Give them a letter to us.				**by our officers.**								
" ------ "	**MIAMI BEACH FIRST NATIONAL BANK** Jun30Stmt. 63-360 dBⓈ●‡'21	F. L. WALL E. C. ROMFH. *Ch. of Bd.*	T. J. PANCOAST J. J. HUTCHESON	J. J. HUTCHESON	C. H. ALCOCK	300,000	147,280	2,138,960	$ 300,000	623,570	1,796,620	22,270	443,780	N. City and Chase N., N. Y.; Cont. Ill. Bk. & Tr. Co., Chi.; Mellon N., and 1st N., Pitt.; 1st N., Miami; Atlantic N., Jacksonville.
		COMPLETE BANKING FACILITIES.					(*Incl. Reserve*)							
		Tourists accounts invited. Special attention is called to our large, commodious safety deposit vaults installed for your convenience.					**Cable Address "KNABEACH"**							
" ------ "	Harris, Upham & Co. (2629 Collins Ave.)	----------	----------	R. H. Christian *Mgr.*	----------	(*Branch of New York*)				----------	----------	----------	----------	Private wire to main office and correspondents in leading cities.
▲**Milton** 1466 Santa Rosa M3	First National Bank Ⓢ●‡'03 Jun30Stmt. 63-136	D. Faircloth	Rufus Thames	C. W. Cobb	J. C. Stewart	50,000	45,480	401,320	50,670	254,290	179,460	39,040	74,690	N. City, N. Y.; Citiz. & Peo. N., Pensacola.
" ------ "	*State Bank of Milton*	(*Closed October 23, 1931. Voluntary liquidation*)												
▲**Monticello** 1901 Jefferson B 7	Bank of Monticello Ⓢ$'15 Jun30Stmt. 63-305	H. K. Miller	R. C. Simpson	C. E. Dean	----------	25,000	1,010	35,790	1,230	31,330	----------	24,800	6,900	Irv. Tr. Co., N. Y.; Barnett N., Jacksonville.
" ------ "	Farmers & Merch. Bank Jun30Stmt. 63-111 dⒺ●‡$'07	S. D. Clarke	F. J. Sattler	J. G. Anderson	----------	25,000	49,020	478,450	2,000	258,690	65,890	12,040	217,850	Gty. Tr. Co., N. Y.; Atlantic N., Jacksonville: Citiz. & Sou. N., Savan.
Mount Dora 1613 Lake F17	First National Bank Jun30Stmt. 63-431 dBⓈ●‡'25	James Simpson	Alfred Rehbaum Geo. J. White, *Exec.*	J. M. McCown L. R. Heim, *V. P.*	Ellen J. Church	100,000	60,710	291,390	----------	181,250	74,340	84,270	112,230	Chase N., N. Y.; Fla. N., Jacksonville.
Mulberry 2029 Polk I 15	Bank of Mulberry d Ⓢ●‡$'07 Jul5Stmt. 63-185	L. N. Pipkin	S. E. Gibson	A. D. Denham	Luther N. Pipkin	50,000	45,090	366,100	23,000	80,240	156,850	139,460	107,640	Chase N., N. Y.; Ex. N., Tampa.
Newberry 766 Alachua D12	Bank of Newberry Ⓢ●‡$'06 Jun30Stmt. 63-186	W. H. Tucker	F. P. Philpot	T. D. Roland	----------	15,000	4,510	77,910	----------	37,950	7,150	23,630	28,680	Chase N., N. Y.; Fla. N., Jacksonville.
New Port Richey Pasco H12 758	*First State Bank*	(*Closed June 12, 1931*)												
▲**Ocala** 7281 Marion E14	THE **COMMERCIAL BK. AND TRUST CO.** Jun30Stmt. 63-72 Ⓢ●‡$'10	J. N. THERRELL	W. M. PALMER W. C. RAY W. E. ELLIS	W. E. ELLIS C. C. LONG, *Tr. Officer.*	J. A. COLE J. D. HENRY	100,000	63,720	718,730	----------	132,720	532,120	54,150	163,450	Guaranty Tr. Co., N. Y.; Atlantic N., Jacksonville; Fifth Third Un. Tr. Co., Cin.
		Send us your Special attenti	**Ocala collections on to B.-L. Draft**	**s.**										
" ------ "	**MUNROE & CHAMBLISS NATIONAL BANK** Jun30Stmt. 63-71 dBⓈT●‡'97	L. P. WILSON L. W. DUVAL. *Ch. of Bd.*	L. W. DUVAL DEWITT GRIFFIN	R. L. DEWEY, *Cash. and A. Tr. Off.*	DEWITT GRIFFIN, *Tr. Off.*	100,000	69,480	1,077,040	50,000	218,880	844,470	65,700	167,470	Chase N. and Cent. Han. Bk. & Tr. Co., N. Y.; Barnett N., Jacksonville; 1st N., Atl.
		First and old Prompt atten	**est establishe tion to all bank**	**d bank. ing matters en**	**trusted to us.**									
" ------ "	**OCALA NATIONAL BANK** Jun30Stmt. 63-73 dⒺ●‡'11	J. L. EDWARDS	L. K. EDWARDS	H. D. STOKES	H. H. HENDERSON FRANK CHURCHILL	75,000	169,160	1,201,290	180,280	136,500	1,304,100	50,310	134,820	N. City, N. Y.; Atlantic N., Jacksonville; 1st N., Balt.; Citiz. & Sou. N., Atl.
		Careful att In NEW YO	**ention given tances made RK EXCHAN**	**to collection in every ca GE on day**	**s and remit- se of payment.**	*Save tim in adva*	*e and get nce. Plai*	*service o n sight dr*	*n collecti afts 25c.*	*on and cr Credit re*	*edit repor ports 50c.*	*ts by sen Try us.*	*ding fee*	
Ocoee 794 Orange G 17	Bank of Ocoee d Ⓢ‡$'19 Jun30Stmt. 63-327	S. J. T. Seegar	N. N. Jensen	D. F. Wurst	----------	15,000	4,900	40,180	17,700	36,970	14,500	15,970	10,350	Atlantic N., Jacksonville; No. Orlando State, Orlando.
▲**Okeechobee** 1795 Okeechobe J 21	Citizens Bank Ⓢ●$'30 Jun30Stmt. 63-505	H. L. Chandler P. Tomasello, Jr., *Ch.*	C. E. Simmons	D. S. Hudson	----------	15,000	4,470	44,430	----------	7,990	45,050	1,180	9,690	Atlantic N., Jacksonville.

For Credit Information — THE EXCHANGE NATIONAL BANK of Tampa TAMPA, FLORIDA — For Prompt Collections

Number under Name of Bank is the New Transit Number given to each bank in U. S. exclusively by The Rand-McNally Bankers' Directory, under the authority of The American Bankers Ass'n.

FLORIDA—Continued

Non-Bank Towns with Nearest Banking Point (Indexed Acces.), Lawyers, Laws (indexed) in back of this volume. For Interest Rates, Holidays, etc., see Laws.

Town and County. ▲County Seats. Fed. Res. Dist. No. Jacksonville Br.	●Mem. A.B.A. ⁿNew §State †Priv. ‡Mem. State B. Ass'n. [Estab. ◆Fed. Res. Depts: T-Trust B-Bond d-Safe Deposit Ⓢ Savings	President.	Vice-President.	Cashier.	Ass't Cashier.	Liabilities. Paid-up Capital	Surplus and Profits	Deposits	Other Liabilities	Resources. Loans and Discounts	Bonds and Securities	Miscellaneous	Cash & Exchanges, Due from Banks	Principal Correspondents.
Orange City 572 Volusia F 18	Orange City Bank Jun30Stmt. 63-477 d Ⓢ ● ‡ $ '27	W. D. Heebner	C. H. Eppelsheimer	H. G. Haigh, *V. P. and Cash.*		$ 50,000	$ 4,150	$ 62,850		$ 17,740	$ 47,580	$ 40,360	$ 11,320	Chase N., N. Y.; Atlantic N., Jacksonville.
▲Orlando 27,330 Orange G 18	**FIRST NAT'L BANK & TRUST CO. IN ORLANDO** Jun30Stmt. 63-215 d Ⓢ T ● ‡ '11	W. R. O'NEAL; JAMES L. GILES, *Ch. of Bd.*; THE OLDEST	LeROY B. GILES; JOHN McCULLOCH; J. M. McELROY; NATIONAL BAN	I. L. COOK; W. R. O'NEAL, *Tr. Off.*; C. L. GRAHAM, *A. Tr. Off.*; R. B. GRIFFITH, *A. Tr. Off.*; K IN ORANGE	M. E. FOX; E. VANLANDINGHAM; J. W. NAPIER; COUNTY.	200,000	218,580	2,510,070	$ 248,000	1,192,200 (Lns. & Inv.)	1,673,140	48,190	263,130	Cent. Han. Bk. & Tr. Co., N.Y.; 1st N., Chi.; Barnett N., Jacksonville; Ex. N., Tampa.
" ——— "	**FLORIDA BANK AT ORLANDO** Jun30Stmt. 63-502 d Ⓢ ● ‡ $ '26	WILLARD HAMILTON		W. J. CAPEHART	JOHN A. BLACK	100,000	86,820	1,932,620	1,090	323,120	1,315,400	44,530	437,530	Chase N., N. Y.; Cont. Ill. Bk. & Tr. Co., Chi.; Fla. N., Jacksonville.
	AFFILIATED WITH FLORIDA NATIONAL BANK OF JACKSONVILLE, JACKSONVILLE, FLORIDA. COMBINED RESOURCES THIRTY FOUR MILLION DOLLARS.													
" ——— "	Morris Plan Co. 63-463 Ⓢ '25	G. C. Johnston	W. R. O'Neal; J. I. Thornton	Frank W. Reed, *Cash. and Mgr.*	P. M. Lewis, *Sec. and Tr.*	70,800	18,560	170,790	22,330	181,210	15,700	76,590	8,980	Morris Plan Co. and Industrial Finance Corp., N. Y.; 1st N. Bk. & Tr. Co., Orlando.
" ——— "	**WRIGHT, WARLOW & CO.** (State Bk. Bldg.) ¶	L. C. LEEDY	H. S. WHEELER	T. P. WARLOW, *Tr.*	F. M. ALLEMAN, *Sec.*	Doing a general investment banking business in Florida and general market securities. Municipal Bond department buys and sells full issues of municipal and school bonds in all sections of the State. Correspondence solicited with Northern banks regarding their holdings or prospective purchase of Florida securities of any character.								Cent. Han. Bk. & Tr. Co., N.Y.; Harris Tr. & Sav. Bk., Chi.; Florida N. and Atlantic N., Jacksonville; Ex. N. and 1st N., Tampa; Cent. Far. Tr. Co., West Palm Beach; Fla. Bk., Orlando and Winter Park.
Pahokee 2256 Palm Beach L 22	Bank of Pahokee Jun30Stmt. 63-367 Ⓢ ● ‡ $ '22	W. H. Lair	D. S. Spooner	R. G. Kilpatrick	I. M. Lair	15,000	5,000	304,100	1,500	67,900	65,310	13,130	179,260	Cent. Han. Bk. & Tr. Co., N. Y.; Barnett N., Jacksonville.
▲Palatka 6500 Putnam D 17	Palatka Atlantic National Bk. Jun30Stmt. 63-489 d Ⓢ ● ‡ '28	J. T. Walker, Jr., H. C. Richard, *Ch.*; *Affiliated with the Atlantic National Bank of Jacksonville, Florida. Combined Resources Forty Million Dollars*	H. S. McKenzie; L. B. Bush, *Exec.*	B. T. Bryan		100,000	28,440	620,990	860	110,210	420,700	5,160	214,220	Gty. Tr. Co., N. Y.; Atlantic N., Jacksonville.
" ——— "	~~PUTNAM NAT'L BK.~~ Closed 1-3-33 Jun30Stmt. 63-80 d $ Ⓢ T ● ‡ '92	G. E. WELCH; SEND US YOUR Bill of Lading	R. L. WRIGHT, *Exec. V.P. & Tr. Off.*; R ITEMS DIREC Drafts, Cash an	W. N. GRIGGS; C. F. ANDREWS, *A. Tr. Off.*; T. d Time Items Rec	W. O. LIVINGSTON; R. A. NECK; K. C. MILNE; eive prompt and	100,000 persona	303,150 l attent	1,268,080 ion.	322,690	941,170	646,850	195,860	210,040	Chase N., N.Y.; 1st N., Chi.; 1st N., Phil.; 1st & Merch. N., Rich.; Fla. N. and Barnett N., Jacksonville.
Palm Beach 1707 Palm Beach L 24	**FIRST NATIONAL BANK IN PALM BEACH** Jun30Stmt. 63-483 d $ Ⓢ ● ‡ '27	F. A. SHAUGHNESSY		S. C. TEED		100,000	61,880	1,688,030	9,500	90,860	1,157,450	55,480	555,620	Cent. Han. Bk. & Tr. Co. and N. City, N.Y.; Barnett N., Jacksonville; Cent. Far. Tr. Co., W. Palm Beach.
" ——— "	HARRIS, UPHAM & CO. (Palm Beach Ave. and Royal Palm Way)			CHARLES H. TUTTLE, *Mgr.*				(*Branch of New*		*York*)				(*Private wire to main office and correspondents in leading cities*)
Palmetto 3043 Manatee J 13	**MANATEE CO. STATE BANK** Jun30Stmt. 63-188 d Ⓢ ● ‡ $ '99	JNO. F. VANDERIPE; W. M. TALIAFERRO, *Ch. of Bd.*; Send us your P SPECIAL ATTE	T. A. HOWZE; M. O. HARRISON; almetto items for NTION GIVEN A	P. B. HOWZE; prompt attention LL COLLECTION	G. T. BLAKELY; S.	64,000	32,320	435,720	72,810	341,570	145,300	72,220	45,760	Irv. Tr. Co. and Chase N., N. Y.; Phil. N., Phil.; 1st N., Tampa; Atlantic N., Jacksonville.

For Credit Information — THE EXCHANGE NATIONAL BANK of Tampa TAMPA, FLORIDA — For Prompt Collections

Digitized for FRASER https://fraser.stlouisfed.org Federal Reserve Bank of St. Louis

Town and County. ▲County Seats. Fed. Res. Dist. No. 6 Jacksonville Br.	●Mem. A.B.A. ⁿNew §State †Priv. ‡Mem. State B. Ass'n. [Estab. ◆Fed. Res. Depts: T-Trust B-Bond d-Safe Deposit Ⓢ Savings	President.	Vice-President.	Cashier.	Ass't Cashier.	Liabilities. Paid-up Capital	Surplus and Profits	Deposits	Other Liabilities	Resources. Loans and Discounts	Bonds and Securities	Miscellaneous	Cash & Exchanges, Due from Banks	Principal Correspondents.
▲Panama City 5402 Bay O 9	Commercial Bank d Ⓢ T•‡§'26 Jun30Stmt. 63-464	J. D. Sellars A. S. Hill, *Ch.*	H. G. Fannin	J. W. Crews	B. McReynolds	$ 75,000	$ 31,940	$ 352,630	$ 31,650	$ 169,360	$ 211,480	$ 51,520	$ 58,870	Chase N., N. Y.; Barnett N., Jacksonville; Am. N., Pensacola.
▲Pensacola 31,579 Escambia N 3	AMERICAN NATIONAL BK. Jun30Stmt. 63-36 d Ⓢ•‡1900	E. R. MALONE, *Ch. of Bd. and Pres.*	J. W. MALONE C. W. LAMAR W. B. HARBESON, *Inactive*	J. W. ANDREWS	J. F. QUINA	800,000	214,410	3,208,040	805,000	1,787,970	2,040,300	229,180	969,990	N. City, Chase N., and Cent. Han. Bk. & Tr. Co., N. Y.; Cont. Ill. Bk. & Tr. Co., Chi.; 1st N., Atl.
		B. L. and other mercantile drafts handled by experienced collection department, under supervision of an officer of the Bank. Our direct connections in South Alabama and West Florida insure prompt and efficient service.												
" —— "	CITIZENS & PEOPLES NAT. BK. Jun30Stmt. 63-85 d B Ⓢ T•‡'11	J. S. REESE	G. W. REESE, *V. P. and Tr. Off.* C. W. PARKER	C. A. MEAD, JR.	M. MORENO E. D. BOWERSOX	200,000	156,640	2,902,240	215,050	532,700	2,390,500	119,290	431,430	N. City, Cent. Han. Bk. & Tr. Co., and Chase N., N. Y.; 1st N., Chi.; 1st N. and Phil. N., Phil.
" —— "	FIRST BANK & TRUST CO. Jun30Stmt. 63-40 d B Ⓢ T•‡§'14	J. W. MALONE, *Ch. of Bd. and Pres.*	E. R. MALONE W. B. HARBESON OLIVER JERNAGAN, JR.	J. S. LEONARD	W. J. TOLTON WM. MALONE	100,000	45,180	618,010	15,530	384,600	213,040	16,200	164,880	Chase N. and Cent. Han. Bk. & Tr. Co., N. Y.; 1st N., Atl.
		COMPLETE BANKING SERVICE. ACTS WITH CARE AND CONSERVATION IN TRUST CAPACITIES.												
▲Perry 2744 Taylor C 8	Perry Banking Co. d Ⓢ•‡§'07 Jul8Stmt. 63-131	J. H. Scales	T. B. Puckett J. C. O'Rourke		M. P. Adams	100,000	29,000	225,000	74,000	222,000	107,000	37,000	92,000	N. City, N. Y.; Fla. N., Jacksonville; Citiz. & Sou. N., Atl.
Plant City 6800 Hillsborough I 15	Citizens Bank d‡§'28 Jun30Stmt. 63-371	Geo. H. Wilder	J. W. Henderson	B. J. Rhame		50,000	12,840	18,730	77,090	51,200		102,970	4,490	1st N., Tampa.
" —— "	HILLSBORO STATE BANK Jun30Stmt. 63-98 d Ⓢ•‡§'02	M. E. MOODY		T. E. MOODY	A. R. BORING	100,000	103,060	1,504,810	11,870	394,380	624,980	110,200	590,180	Guaranty Tr. Co., N. Y.; Ex. N., Tampa; Atlantic N., Jacksonville.
		Plant City's oldest and largest Bank. Special attention given all items entrusted to us. "The Old Reliable."												
Pompano 2614 Broward M 24	*Bank of Pompano*	(*Closed for liquidation November 16, 1931*)												
Port Tampa City 1242 Hillsborough L 17	The First Bank d Ⓢ‡§'25 Jun30Stmt. 63-422	James G. Yeats, *Ch. of Bd. and Pres.*	A. Toffaliti R. Toffaliti	D. W. Grider		25,000	15,380	115,850	41,080	61,740	18,280	70,140	47,150	N. City, N. Y.; Ex. N., Tampa.

For Credit Information — THE EXCHANGE NATIONAL BANK of Tampa TAMPA, FLORIDA — For Prompt Collections

Number under Name of Bank is the New Transit Number given to each bank in U. S. exclusively by The Rand-McNally Bankers' Directory, under the authority of The American Bankers Ass'n.

FLORIDA—Continued

Non-Bank Towns with Nearest Banking Point (Indexed Acces.), Lawyers, Laws (indexed) in back of this volume. For Interest Rates, Holidays, etc., see Laws.

Town and County. ▲County Seats. Fed. R. Dist. No. 6 Jacksonville Br.	●Mem. A.B.A. ⁿNew §State †Priv. ‡Mem. State B. Ass'n. [Estab. ◆Fed. Res. Depts: T-Trust B-Bond d-Safe Deposit ⑧ Savings	President.	Vice-President.	Cashier.	Ass't Cashier.	Liabilities. Paid-up Capital	Surplus and Profits	Deposits	Other Liabilities	Resources. Loans and Discounts	Bonds and Securities	Miscellaneous	Cash & Exchanges, Due from Banks	Principal Correspondents.
▲Punta Gorda 1833 Charlotte L15	**PUNTA GORDA STATE BANK** Jun30Stmt. 63-191 d⑧●‡$'17	W. L. KOON, *Ch. of Bd. and Pres.*	W. R. DeLOACH	W. R. DeLOACH	GRACE L. DEWEY	$ 75,000	$ 24,780	$ 124,320	$ 4,760	$ 90,650	$ 22,980	$ 86,890	$ 28,340	Chase N., N. Y.; Fla. N., Jacksonville.
		Vigorous attent	ion given collecti	ons and all items	entrusted to us.									
		Remittance ma	de promptly or re	ason for non-pay	ment given.									
		Tourists accou	nts solicited. Tr	y us for prompt,	careful results.									
▲Quincy 3788 Gadsden B4	**CITIZENS BANK & TRUST CO.** Jun30Stmt. 63-434 d⑧†●‡$'25	S. W. ANDERSON	J. E. GRAVES	P. C. DAVIS		100,000	58,430	249,750	18,940	207,460	138,670	31,250	49,730	Chase N., N. Y.; Fla. N. and Barnett N., Jacksonville; 1st N., Atl.
		Bill of Lading dra	fts and collections	will receive prompt	careful attention,									
		Prompt remittanc	e. Only Trust Co.	between Jacksonv	ille and Pensacola.									
" ——— "	**QUINCY STATE BANK** Jun30Stmt. 63-88 d⑧●‡$'89	MARK W. MUNROE	M. B. BATES	N. B. JORDAN	L. D. McMILLAN	100,000	129,130	1,580,440	29,000	1,059,850	144,650	———	634,070	Chase N., N. Y.; Atlantic N. and Barnett N., Jacksonville.
		SEND YOUR	ITEMS DIRECT;	n Bill of Lading	Drafts, Cash and									
		Prompt person	al attention give	romptly on day	of payment.									
		Time items an	d remitted for p											
River Junct'n 5624 Gadsden M12	Gadsden County State Bank Jun30Stmt. 63-193 d⑧●‡$'07	E. H. Boykin	M. Morgan	J. H. McDonald	———	15,000	32,520	158,820	10,000	99,180	42,950	12,590	61,620	Chase N., N. Y.; Fla. N. and Atlantic N., Jacksonville; Am. N., Pensacola.
▲Sanford 10,100 Seminole G18	**SANFORD ATLANTIC NATIONAL BANK** d⑧●†'28 Jun30Stmt. 63-485	L. E. Allen, J. T. Walker, Jr., *Ch.*	P. J. Feitner, S. O. Shinholser (*Affiliated with the*	Arthur Branan, *Atlantic National*	A. L. Betts, *Bank of Jackson-*	100,000	34,980	1,568,710	110,720	216,320	1,135,300	19,500	443,280	City, Tr. Co., N. Y.; Atlantic N., Jacksonville.
			ville, Fla., Combined	*Resources Forty*	*Million Dollars)*									
▲Sarasota 8398 Sarasota J13	***BK. OF SARASOTA** Jun30Stmt. 63-194 d⑧●‡$'11	JO. GILL, JOHN RINGLING, *Ch. of Bd.*	C. E. HITCHINGS, A. B. EDWARDS, R. C. CAPLES, A. E. CUMMER	CHAS. H. PICKETT, E. A. BURT, *Asst.*	H. S. HATCHETT	100,000	113,850	957,220	73,910	723,370	226,510	136,270	158,840	Mnfrs. Tr. Co., N. Y.; 1st N., Chi.; 1st N., Tampa; Atlantic N., Jacksonville; 1st N., Bradenton.
		Special att	ention given	to Collectio	ns. Prompt	remit	tance							
		Intelligent	reasons giv	en for non-p	ayment. TR	Y US.								
" ——— "	First Trust Co. T$'26 Jun30Stmt. 63-468	C. B. Wilson, G. W. Blackburn, *Ch.*	F. Maltby, M. E. Bundy	H. V. Tamlyn, *Sec. and Tr.*	———	100,000	45,610	———	113,180	84,660	7,000	160,700	6,430	
" ——— "	***PALMER NATIONAL BANK & TRUST CO.** Jun30Stmt. 63-495 d⑧†●‡'29	JOHN B. CLEVELAND, POTTER PALMER, *Ch. of Bd.*	PRINCE CANTACUZENE	H. W. WHITMAN, *Cash. and Tr. Off.*	DONALD S. MACKINTOSH	100,000	109,570	544,160	———	206,530	363,680	28,130	155,390	Com'l N. Bk. & Tr. Co., N. Y.; 1st N. and Cont. Ill. Bk. & Tr. Co., Chi.; Ex. N., Tampa; Barnett N., Jacksonville.
		Collections	handled and	remittances	made promp	tly.								
		Tourists ac	counts recei	ve special at	tention.									
" ——— "	*Ringling Trust & Savings Bank d⑧†●‡$'24 Jun30Stmt. 63-396	Robert Ringling	C. W. Jordan, Edith Ringling	H. W. Booth, *V. P. and Cash.*	I. W. Robertson, G. C. Vilas	100,000	65,190	484,140	2,020	219,720	———	180,660	250,970 (*Cash & Bds.*)	Mnfrs Tr. Co., N. Y.; Harris Tr. & Sav., Chi.; Fla. N., Jacksonville; Ex. N., Tampa.
" ——— "	The Trust Co. of Sarasota Jun30Stmt. 63-432 T$'25	A. E. Cummer	E. A. Smith	P. G. Mayer, *Sec.*	A. P. Smith, *Tr. Off.*	250,000	30,440	———	150,830	223,210	6,590	197,770	3,700	Bk. of Sarasota, Sarasota.
" ——— "	Sarasota Clearing House (*Members indicated by a* *)	H. W. Booth	J. B. Cleveland	C. H. Pickett, *Sec.*	———	*(See pa*	*ges 92-*	*93-94 f*	*or Num*	*ber of N*	*ational,*	*State a*	*nd*	
						Private	*Banks,*	*Total D*	*eposits*	*by Citie*	*s, State*	*s, etc.)*		
▲Sebring 2912 Highlands J18	Highlands County Bank Jun30Stmt. 63-500 d⑧●‡$'30	C. E. Lien, *Ch. of Bd. and Pres.*	E. W. Harshman, Gregg Maxey	L. P. Frantzen	Emma R. Mackay	25,000	12,800 (*Incl. Res.*)	145,200	———	62,400	78,800	1,300	40,500	Cent. Han. Bk. & Tr. Co., N. Y.; Atlantic N., Jacksonville; Fulton N., Atlanta; Ex. N., Tampa.

For Credit Information — THE EXCHANGE NATIONAL BANK of Tampa TAMPA, FLORIDA — For Prompt Collections

Digitized for https://fraser.stlouisfed.org Federal Reserve Bank of St. Louis

Number under Name of Bank is the New Transit Number given to each bank in U. S. exclusively by The Rand-McNally Bankers' Directory, under the authority of The American Bankers Ass'n.

FLORIDA—Continued

Non-Bank Towns with Nearest Banking Point (Indexed Acces.), Lawyers, Laws (indexed) in back of this volume. For Interest Rates, Holidays, etc., see Laws.

Town and County. ▲County Seats. F. R. Dist. No. 6 Jacksonville Br.	●Mem. A. B. A. ¤New §State †Priv. ‡Mem. State B. Ass'n. [Estab. ◆Fed. Res. Depts: T-Trust B-Bond d-Safe Deposit ⑤ Savings	President.	Vice-President.	Cashier.	Ass't Cashier.	Liabilities. Paid-up Capital	Surplus and Profits	Deposits	Other Liabilities	Resources. Loans and Discounts	Bonds and Securities	Miscellaneous	Cash & Exchanges, Due from Banks	Principal Correspondents.
Sneads ..... 637 Jackson B2 **So. Jacksonville** Duval B16 5597	Merchants & Planters Bank Jun30Stmt. 63-346 $'20 *Florida Southside Bank*	J. W. Gibson, *Ch. of Bd. and Pres.* *(Now listed at Jack*	E. B. Liddon *sonville)*	R. R. Carpenter	W. J. Rawls T. F. Carpenter	$ 15,000	$ 2,550	$ 24,310	$ 4,000	$ 31,500	----------	$ 6,540	$ 7,820	Am. N., Pensacola: Atlantic N., Jacksonville.
▲**Starke** ..... 1339 Bradford D14	Bank of Starke ....d⑤●‡$'06 Jun30Stmt. 63-125	E. S. Matthews, *Ch. of Bd. & Pres.*	A. M. Darby	R. J. Davis	----------	15,000	29,000	218,360	52,450	158,520	$ 93,050	37,950	25,290	Cent. Han. Bk. & Tr. Co., N. Y.; Atlantic N., Jacksonville; Citiz. & Sou. N., Atl.
▲**St. Augustine** 12,111 St. Johns D18	People's Bank for Savings Jun30Stmt. 63-53 ⑤●$'04	A. M. Taylor	J. T. Pacetti	James A. Colee	----------	25,000	103,850	553,110	149,700	383,970	105,600	325,930	16,160	Chase N., N. Y.; St. Augustine N., St. Augustine; Barnett N., Jacksonville.
" ------ "	St. Augustine National Bank Jun30Stmt. 63-55 d⑤T●‡'19	G. B. Lamar, *Ch. of Bd. and Pres.*	Geo. L. Estes	F. F. Harrold	X. L. Pellicer	100,000	68,320	1,531,690	76,340	290,700	1,010,230	128,990	346,420	Gty. Tr. Co. and Chase N., N. Y.; Barnett N., Jacksonville.
St. Cloud ..... 1863 Osceola H18	Citizen's State Bank d⑤‡$'26 Jun30Stmt. 63-479	S. W. Porter G. C. Hunter, *Ch. of Bd.*	G. A. Peed	P. E. Kirkpatrick	----------	20,000	4,260	149,830	----------	27,520	117,150	12,750	16,670	Irv. Tr., N. Y.; Fla. N., Jacksonville; Fla., Orlando.
St. Petersburg 40,425 Pinellas I 12	Florida National Bank at St. Petersburg ⑤T●‡'30 Jun30Stmt. 63-507	C. D. Dyal G. J. Avent, *Ch.*	J. F. Lanigan	F. C. Schwalbe E. B. Reese, *A. C.*	J. W. Cordell J. H. Green	200,000	125,600	2,019,180	----------	299,930	897,950	100,030	1,046,870	1st N. and N. City, N. Y.; Cont. Ill. Bk. & Tr. Co., Chi.; Fla. N., Jacksonville; 1st N., Tampa.
" ------ "	**UNION TRUST COMPANY** Jun30Stmt. 63-446 dB⑤T●‡$'26	W. W. McEACHERN NAT B. BROPHY, *Ch. of Bd.*	P. A. HOXIE C. R. I. BROWN, *V. P. and Tr. Off.* C. R. COX, *A. V. P.*	JOHN A. ELBON, *A. Sec.* H. B. LYONS, *Asst. Tr. Off.*	J. E. BRYAN, *Tr.* R. M. PETRICK, *A. Tr.*	100,000	104,850 *(Incl. Res.)*	2,524,780	----------	233,760	*U.S. Govt. Bds. and Treasury Cert.* 1,750,000 *Other Bds.* 114,000	201,230	430,640	First National Bank ..... New York Chase National Bank ..... New York First National Bank ..... Chicago Atlantic National Bank ... Jacksonville Barnett National Bank ... Jacksonville First National Bank ..... Atlanta Exchange National Bank ..... Tampa
	General Banking. Special prompt attention given to out of town collections by an efficient collection department.							Total T	rust Ass	ets $5,6	08,706.0	9		
------ "	**N. L. BEDFORD & COMPANY** INCORPORATED '25 **MUNICIPAL INVESTMENT CORPORATION** *Incorporated* (Central Natl. Bk. Bldg.) '25	N. L. BEDFORD DEALERS IN M SPECIALISTS	W. R. ROYALL UNICIPAL BOND IN FLORIDA SE	H. D. POMEROY, *Treas.* S. CURITIES.	----------	Inform	ation fu	rnished	without	charge	on any	Florida		Frank C. Masterson & Co. ... New York Dunne & Co. ..... New York
" ------ "		LAWRENCE L. DEE K. D. HANNIGAN	*Resident Managers.*	----------	----------	Securiti	es. Sen	d us yo	ur offer	ings.				Florida Nat'l Bank, St. Petersburg.
		Dealers and Bro Municipals. Co *Other offices at*	kers in Municipa rrespondence of o *West Palm Beach*	l Bonds, specializ ut of town banks *and Miami.*	ing in Florida invited.									
▲**Stuart** ..... 1924 Martin K23	*Stuart Central Farmers' Bank*	*(Consolidated with C*	*entral Farmers Trus*	*t Co., West Palm Be*	*ach, Fla., September*	15, 1931)								
Sulphur Springs Sta. Tampa P. O. (Hillsborough I 13)	Bank of Sulphur Springs Jun30Stmt. 63-356 ⑤●‡$'21	J. A. Griffin	John O. Perry	W. L. Winters	T. E. Nicholson	15,000	3,770	139,010	13,000	64,570	29,250	52,500	24,450	N. City, N. Y.; Ex. N., Tampa.
▲**Tallahassee** 10,700 Leon B 5	***CAPITAL CITY BK.** Jun30Stmt. 63-68 d⑤●‡$'99	D. M. LOWRY	O. C. COLLINS	A. F. PHILIPS	C. L. JOHNSON F. N. LOWRY	50,000	75,600	1,273,600	26,770	449,160	651,700	52,500	272,610	Chase N., N. Y.; Atlantic N., Barnett N., and Fla. N., Jacksonville; 1st N., Atl.; Fifth Third Union Tr. Co., Cin.
	Our Collection Department Under Personal Supervision of an Officer of This Bank. We Actually Remit Day We Collect													
" ------ "	*Exchange Bank ..d⑤T●‡$'13 Jun30Stmt. ◆ 63-70	O. L. Mizell J. W. Collins, Sr., *Ch.*	F. B. Winthrop E. H. Alford	Marvin Collins, Jr.	M. L. Choate	50,000	55,750	324,600	79,990	214,460	127,280	130,490	38,110	Cent. Han. Bk. & Tr. Co., N. Y.; Barnett N., Jacksonville.
" ------ "	***LEWIS STATE BK.** Jun30Stmt. 63-56 d⑤●‡$'56	GEORGE LEWIS G. E. LEWIS G. L. HENDERSON		P. B. McDOUGALL	W. B. MOORE, Jr.	100,000	107,490	2,893,660	100,080	923,200	1,532,130	124,670	621,220	N. City, N. Y.; Atlantic N., Jacksonville; 1st N., Atl.; Phil. N., Phil.
		FLORIDA'S OLDEST BANK				(See pa Privat	ges 92- e Banks	93-94 f , Total	or Num Deposit	ber of N s by Cit	ational, ies, Stat	State a es, etc.)	nd	

For Credit Information — THE EXCHANGE NATIONAL BANK of Tampa TAMPA, FLORIDA — For Prompt Collections

Number under Name of Bank is the New Transit Number given to each bank in U. S. exclusively by The Rand-McNally Bankers' Directory, under the authority of The American Bankers Ass'n.

FLORIDA—Continued

Non-Bank Towns with Nearest Banking Point (Indexed Acces.), Lawyers, Laws (indexed) in back of this volume. For Interest Rates, Holidays, etc., see Laws.

Town and County. ▲County Seats. Fed. Res. Dist. No. 6 Jacksonville Br.	●Mem. A.B.A. ⁿNew §State †Priv. ‡Mem. State B. Ass'n. [Estab. ◆Fed. Res. Depts: T-Trust B-Bond d-Safe Deposit Ⓢ Savings	President.	Vice-President.	Cashier.	Ass't Cashier.	Liabilities. Paid-up Capital	Surplus and Profits	Deposits	Other Liabilities	Resources. Loans and Discounts	Bonds and Securities	Miscellaneous	Cash & Exchanges, Due from Banks	Principal Correspondents.
▲Tampa ....101,161 Hillsborough I 13	Bank of West Tampa Jun30Stmt. 63-201 d Ⓢ ◆ ‡ $ '06	G. B. Howell ..... A. C. Clewis, *Ch.*	P. O. Knight ..... C. C. Whitaker	R. T. Cullen	R. L. Hendershot ..	$ 40,000	$ 56,120	$ 408,860	.....	$ 224,140	$ 171,150	$ 31,250	$ 78,440	Chase N., N. Y.; Ex. N., Tampa.
" ..... "	Columbia Bank of Ybor City Jun30Stmt. 63-391 d Ⓒ ◆ ‡ $ '23 (2031 7th Ave.)	J. A. Griffin	G. E. Simpson, *Act.* Simon A. Grimaldi H. N. Sandler	R. M. McKinney ..	.....	100,000	53,900	365,240	.....	148,090	214,000	46,620	110,440	Cent. Han. Bk. & Tr. Co., N. Y.
" ..... "	***EXCHANGE NATIONAL BANK** Jun30Stmt. 63-27 d Ⓢ Ⓣ ‡ '94 (601 Franklin)	J. A. GRIFFIN ..... A. C. CLEWIS, *Ch. of Bd.*	C. C. WHITAKER ..... P. O. KNIGHT JOHN O. PERRY GEO. B. HOWELL, *V. P. and Tr. Off.*	J. G. MIXSON ..... J. W. BRYAN, *A. Tr. Off.*	F. O. ANDERSON, *A. C. and Compt.* G. R. GRIFFIN R. W. CLAPP W. C. LUNDEN, *Mgr. Credit Dept.*	1,250,000	633,680	10 697 030	$ 210,840	3,689,250	5,133,220	462,340	3,506,730	1st N., Chase N., N. City, and Bkrs. Tr. Co., N. Y.; Cont. Ill. Bk. & Tr. Co., Chi.; Phil. N., Phil.; N. Shaw., Bos.; 1st N., St. L.; 1st N., Atl.; Un. Tr. Co., Clev.; Barnett N., Atlantic N., and Fla. N., Jacksonville; Mellon N., Pitts.; Hib. Bk. & Tr. Co. and Canal Bk. & Tr. Co., N. O.; 1st N., Balt.; Citiz. & Sou. N., Savan.
		EQUIPPED WITH AN EXCELLENT CREDIT DEPARTMENT				**All Tampa and South Florida Collections receive our prompt attention and will be remitted for on day of payment at lowest rates.**								
" ..... "	***FIRST NATIONAL BANK** Jun30Stmt. 63-26 d Ⓢ Ⓣ ‡ '96 (416 Franklin)	R. J. BINNICKER	E. P. TALIAFERRO ..... H. T. LYKES V. H. NORTHCUTT R. J. McMASTER, *A. V. P.* C. B. GALLOWAY, *A. V. P.*	R. W. MASTERS	S. L. MATHEWS ..... G. N. MARTIN E. C. SCHOEN B. O. WEBB R. D. JACKSON	1,500,000	999,140	12 328 430	1,054,560	3,981,670	7,733,480	1,380,740	2,786,230	Chemical Bank & Tr. Co. ..... New York Irving Trust Co. ..... New York Chase National Bank ..... New York Guaranty Trust Co. ..... New York Bankers Trust Co. ..... New York Cont. Ill. Bk. & Tr. Co. ..... Chicago First National Bank ..... Chicago Philadelphia Natl. Bk. ..... Philadelphia First National Bank ..... St. Louis First National Bank ..... Boston Riggs National Bank, Washington, D.C. Bank of America N. Tr. & Sav. Assn. ..... San Francisco Citizens & Southern Natl. Bk. .. Atlanta First National Bank ..... Atlanta Atlantic National Bank ..... Jacksonville Barnett National Bank ..... Jacksonville Florida National Bank ..... Jacksonville
		Depository of the U. S., State of Florida, County of Hillsboro, and City of Tampa. Send us your cash items and collections on Tampa and South Florida.				**OLDEST BANK IN SOUTH FLORIDA. Special Attention Given Collections. Remittance made Same Day of Payment**								
" ..... "	*First Savings & Tr. Co. Jun30Stmt. 63-32 d Ⓓ Ⓣ ‡ $ '14 (512 Franklin)	A. C. Clewis	C. H. Clewis	L. D. Smith, *Tr.* ..... A. C. Clewis, Jr., *A. Sec.*	H. S. Prince. *Sec. and Trust Off.*	500,000	223,010	1,427,530	49,060	1,072,620	706,830	100,890	319,250	Guaranty Tr. Co., N. Y.; Ex. N. and 1st N., Tampa.
" ..... "	International Bank d Ⓢ ‡ $ '26 Jun30Stmt. 63-469	A. Massari	A. F. Massari ..... G. Ferlita	A. Massari	I. F. Massari	100,000	34,750	329,650	.....	230,770	103,800	28,350	101,480	N. City, Chase N., and Bk. of Sicily Tr. Co., N. Y.; 1st N., Tampa.
" ..... "	*Latin-American Bank of Ybor City 63-271 d Ⓒ ◆ ‡ $ '30 Jun30Stmt.	H. T. Lykes ..... C. A. Munroe, *Ch. of Bd.*	E. P. Taliaferro	Jules I. Griffin, *V. P. and Cash.*	R. Cotarelo	100,000	50,290	372,560	410	92,210	294,720	52,700	83,630	Chase N., N. Y.; 1st N., Tampa; Atlantic N., Jacksonville.
" ..... "	Morris Plan Co. ..... Ⓒ ◆ '17 Jun30Stmt. 63-406 (322 Cass St.)	G. D. Curtis	Abe Maas ..... H. M. Dodd	LeBron Kinchley, *Cash., Sec. and Tr.*	.....	191,400	95,330	334,330	62,250	530,770	15,100	16,220	121,220	1st N. and Ex. N., Tampa; Atlantic N. and Florida N., Jacksonville.
" ..... "	Tampa Clearing House ..... (*Members indicated by a**)	R. W. Masters	T. G. Mixson	H. S. Prince, *Mgr.*	Chas. B. Galloway, *Sec. and Tr.*	(*See pages 92-93-94 for number of National, State and Private banks, Total Deposits by Cities, States, etc.*)								
" ..... "	**FIRST NATIONAL CORPORATION OF TAMPA** '25	PETER TAYLOR ..... F. D. JACKSON, *Ch. of Bd.*	H. T. LYKES ..... L. B. SKINNER	E. P. TALIAFERRO, *Tr.*	D. M. ADAMS, *Sec.* ..	500,000	.....	.....	.....	.....	.....	.....	.....	1st N., Tampa.
		MORTGAGE LOANS, INVESTMENTS, AND GENERAL MARKET BONDS												

For Credit Information — **THE EXCHANGE NATIONAL BANK of Tampa** TAMPA, FLORIDA — For Prompt Collections

Digitized for FRASER
https://fraser.stlouisfed.org
Federal Reserve Bank of St. Louis

Town and County. ▲County Seats. Fed. Res. Dist. No. Jacksonville Br.	●Mem. A.B.A. ²⁵New §State †Priv. ‡Mem. State B. Ass'n. [Estab. ◆Fed. Res. Depts: T-Trust B-Bond d-Safe Deposit Ⓢ Savings	President.	Vice-President.	Cashier.	Ass't Cashier.	Liabilities. Paid-up Capital	Surplus and Profits	Deposits	Other Liabilities	Resources. Loans and Discounts	Bonds and Securities	Miscellaneous	Cash & Exchanges, Due from Banks	Principal Correspondents.
Tampashores 280 Pinellas 112	First State Bank ... Ⓑ●‡§'19 Jun30Stmt. 63-323	J. H. Thompson...	J. A. Griffin	Irving Trask	.....	$ 30,000	$ 13,000	$ 34,140	$ 5,000	$ 12,440	$ 17,000	$ 24,500	$ 28,200	Cent. Han. Bk. & Tr. Co., N. Y.; Ex. N., Tampa: Barnett N., Jacksonville.
Tarpon Springs Pinellas H12 3414	First National Bank of Commerce.....d Ⓢ●‡'22 Jun30Stmt. 63-379	H. S. Peters.....	.....	J. C. McCracklin...	H. W. Craig ..... R. C. Gause	75,000	1,280	116,750	39,280	107,180	72,050	22,080	31,000	Chase N., N. Y.; 1st N., Tampa; Fla. N., Jacksonville.
▲**Tavares**.....1090 **Lake** F16	Bank of Tavares ...d Ⓑ●‡§'25 Jun30Stmt. 63-276	H. C. Duncan.....	E. S. Burleigh	W. J. Rogers, *V. P. and Cash.*	.....	25,000	670	271,760	178,810	231,980	133,260	49,320	61,690	Guaranty Tr. Co., N. Y.; Atlantic N., Jacksonville.
▲**Trenton** .....706 Gilchrist D11	Farmers & Merchants Bank Jun30Stmt. 63-220 Ⓑ●‡§'11	R. C. Lang ..... J. B. Stockman, *Ch.*	J. B. Stockman....	C. T. Johnson.....	.....	15,000	8,300	178,720	4,220	106,520	23,400	24,170	52,150	Chase N., N. Y.; Fla. N., Jacksonville; 1st N., Tampa.
Valparaiso ..... 99 Okaloosa B4	Valparaiso State Bank Jun30Stmt. 63-373 d Ⓑ●‡§'22	J. E. Plew, *Ch. of Bd. and Pres.*	C. A. Woodmansee.	C. W. Ruckel	.....	15,000	13,600	65,030	12,660	51,670	33,410	16,270	4,930	Cent. Rep. Bk. & Tr. Co., Chi.; 1st Bk. & Tr. Co., Pensacola.
Venice ..... 309 Sarasoto K13	Venice-Nokomis Bank Jun30Stmt. 63-435 d Ⓑ●‡§'25	Fred H. Albee.....	Stephen Albee.....	J. T. Blalock	.....	25,000	.....	33,640	.....	25,390	12,000	13,020	8,230	N. City, N. Y.; Fla. N., Jacksonville; Bk. of Sarasota, Sarasota.
▲**Vero Beach**...2268 Indian River J22	Farmers Bank.....d●‡§'27 Jun30Stmt. 63-294	W. F. Graves.....	C. R. McClure	Ralph Sedgwick...	.....	75,000	101,610	461,590	24,780	137,440	360,020	92,710	72,790	Gty. Tr. Co., N. Y.; Atlantic N., Jacksonville.
Waldo .....703 Alachua D14	*Bank of Waldo*.....	*(Old business prior*	*to July* 1929 *liquidat*	*ed by State Bkg. Dep*	*t. New bank busines*	*s taken o*	*ver by Ph*	*ifer State*	*Bank, G*	*ainesville*	*, Februar*	*y* 6, 1932)		
▲**Wauchula**...2574 Hardee J16	Wauchula State Bank Jun30Stmt. 63-492 d Ⓑ●‡§'29	J. W. Crews ..... A. J. Pruden, *Ch.*	H. M. McIntosh ... E. C. Stenstrom	Marion Thompson..	.....	25,000	6,580	230,030	.....	39,050	158,450	1,030	56,210	Cent. Han. Bk. & Tr. Co., N. Y.; Fla. N., Jacksonville; Exch. N., Tampa.
▲**West Palm Beach** 26,610 Palm Beach L24	**CENTRAL FARMERS TR. CO.** Jun30Stmt. 63-443 d Ⓑ†●‡§'25	JOHN C. BORDEN...	GEO. W. NEWTON.... D. F. GOODELL E. P. ETTENHEIM	GEO. W. NEWTON, *Tr.*	E. P. ETTENHEIM. *Tr. Off.*	250,000	400,220	3,685,800	120,100	618,100	3,232,700	197,270	408,050	Cent. Han. Bk. & Tr. Co. and N. City, N. Y.; Cont. Ill. Bk. & Tr. Co., Chi.; Barnett N., Jacksonville; Un. Tr. Co., Clev.
		SPECIALIZING	IN ALL TRUST	FUNCTIONS WI	TH THOR-									
		OUGHLY EQUI	PPED BANKING	FACILITIES.										
.. ..	**FLORIDA BANK & TR. CO.** Jun30Stmt. dⒷⒼ†●‡§'30 ◆ 63-504	J. J. DUTEL ..... L. H. DINKINS, *Ch.*	I. G. ATWELL.....	O. E. LANNOM.....	.....	100,000	51,470	1,429,350	670	59,370	1,412,770	850	108,500	Chase N., N. Y.; Fla. N., Jacksonville; Fla. N. Bk. & Tr. Co., Miami; Interstate Tr. & Bkg. Co. and Canal Bk. & Tr. Co., N. O.
		PROMPT,	EFFICIENT ON	E DAY SERVIC	E GIVEN									
			COLLECTI	ON ITEMS										
.. ..	**WEST PALM BEACH ATLANTIC NATIONAL BANK** Jun30Stmt. 63-491 dⒷⒼ●‡'29	H. V. MARTIN ..... E. W. LANE, *Ch.* A. R. NIELSEN, *Vice Ch.*	LOREN D. SIMON	H. C. SMITH.....	.....	100,000	40,010	2,282,010	2,130	184,180	1,831,640	11,640	396,690	Chase N., N. Y.; Atlantic N., Jacksonville; 1st N., Miami.
		Affiliated with the Combined	*Atlantic National B Resources Forty M*	*ank of Jacksonville, illion Dollars.*	*Florida*									
		TOURISTS AC	COUNTS INVITE	D										
		COLLECTIONS	AND BILL OF L	ADING DRAFTS	GIVEN									
		PROMPT ATT	ENTION											

WEST PALM BEACH—Selected List—INVESTMENT DEALERS

						Correspondents and Bank Depositories
.. ..	**THOMAS M. COOK & COMPANY** '32 Incorporated (1117 Harvey Building)	THOMAS M. COOK --	E. M. BAYNES	J. LEO GLEASON, *Sec'y and Treas.*	.....	Central Farmers Trust Co., West Palm Beach.
		MUNICIPAL BO	NDS, BOUGHT S	OLD AND TRAD	ED	
		We can make fir	*m bid or quote m*	*arket price on an*	*y Florida Bond.*	
.. ..	**MUNICIPAL INVESTMENT CORPORATION** Incorporated '25 (Harvey Building)	C. L. NELSON.....	J. H. McCREADY.....	JOHN G. DEE, *Sec'y and Treas.*	.....	Central Farmers Trust Co., and West Palm Beach Atlantic National, West Palm Beach.
		Dealers and Bro	kers in Municipal	Bonds.		
		Specializing in banks invited.	Florida Municipa	ls. Corresponden	ce of out of town	
		Other offices at	*Miami and St. Pet*	*ersburg.*		

For Credit Information — THE EXCHANGE NATIONAL BANK of Tampa TAMPA, FLORIDA — For Prompt Collections

Number under Name of Bank is the New Transit Number given to each bank in U. S. exclusively by The Rand-McNally Bankers' Directory, under the authority of The American Bankers Ass'n.

FLORIDA—Continued

Non-Bank Towns with Nearest Banking Point (Indexed Acces.), Lawyers, Laws (indexed) in back of this volume. For Interest Rates, Holidays, etc., see Laws.

Town and County. ▲County Seats. Fed. Res. Dist. No. 6 Jacksonville Br.	●Mem. A.B.A. ⁿNew §State †Priv. ‡Mem. State B. Ass'n. [Estab. ◆Fed. Res. Depts: T-Trust B-Bond d-Safe Deposit ⓢ Savings	President.	Vice-President.	Cashier.	Ass't Cashier.	Liabilities. Paid-up Capital	Surplus and Profits	Deposits	Other Liabilities	Resources. Loans and Discounts	Bonds and Securities	Miscellaneous	Cash & Exchanges, Due from Banks	Principal Correspondents.
West Tampa	*(See Tampa)*													
▲**Wewahitchka** 584 Gulf C1	Wewahitchka State Bank Jun30Stmt. 63-474 d⓪•‡$'26	Dave Gaskin, C. L. Morgan, *Ch.*	T. Meriwether	C. L. Morgan	J. H. Kelley	$ 15,000	$ 9,430	$ 79,520		$ 33,080	$ 22,560	$ 6,550	$ 41,760	Cent. Han. Bk. & Tr. Co., N. Y.; Citiz. & Peo. N., Pensacola; Atlantic N., Jacksonville.
Wildwood 1409 Sumter F15	Bank of Wildwood d⓪•‡$'13 Jun30Stmt. 63-203	O. L. McRae	G. D. Bridges	G. O. Watkins		15,000	750	78,800		28,750	13,650	21,050	31,120	Cent. Han. Bk. & Tr. Co., N. Y.; Atlantic N., Jacksonville.
Williston 940 Levy E12	Perkins State Bank d⓪•‡$'13 Jun1Stmt. 63-278	R. P. Perkins	L. B. McLeod, J. M. Mixson	V. S. Perkins		15,000		61,150		14,310	18,500	1,720	41,620	Fla. N., Jacksonville; 1st N., Gainesville.
Winter Garden Orange G17 2023	**FIRST NATIONAL BANK** Jun30Stmt. 63-326 d⓪•‡'19	J. M. SULLIVAN— FEE IN ADVAN for each credit	A. S. FICQUETTE, A. W. HURLEY CE: 15c for each report insures pr	J. S. FAIRCHILD— sight draft for pre ompt attention.	J. C. SAYER— sentation and 25c	50,000	35,930	200,260	$ 54,200	164,200	65,050	26,500	84,650	Cent. Han. Bk. & Tr. Co., N. Y.; Ex. N., Tampa; Barnett N., Jacksonville.
Winter Haven 7130 Polk I16	***AMERICAN NATIONAL BANK IN WINTER HAVEN** Jun30Stmt. 63-366 dB⓪•‡'29	N. A. STREET, C. A. MUNROE, *Ch.* Collections handl special attention.	PERCIVAL MANCHESTER, W. D. GRAY ed and remittance m Correspondence reg	W. D. GRAY— ade promptly. Tour arding Winter Have	O. R. LINDSTROM, W. C. CARTER ists accounts given n invited.	100,000	117,050	1,061,800	24,160	364,970	402,950	41,000	494,090	Chase N., N. Y.; Cont. Ill. Bk. & Tr. Co., Chi.; 1st N., Tampa; Fla. N., Jacksonville.
" ------ "	***EXCHANGE NATIONAL BANK OF WINTER HAVEN** Jun30Stmt. 63-211 d⓪T•‡'09	J. A. GRIFFIN, H. W. SNELL *Ch. of Bd.*	W. H. ROSS, J. O. PERRY **TOURIST ACCOUNTS INVITED. Fully equipped Trust Department.**	L. B. ANDERSON. *Cash. and Tr. Off.*	E. E. De TIENNE. *A. C. and A. Tr. Off.*	200,000	78,680	1,110,050	99,990	484,120	540,230	59,400	404,970	Irv. Tr. Co., N. Y.; Barnett N., Jacksonville; Ex. N., Tampa; 1st N., Atlanta.
" ------ "	*Snell National Bank in Winter Haven*	*(Changed title to Exchange National Bank of Winter Haven, April 11, 1932)*												
" ------ "	Winter Haven Clearing House *(Members indicated by a *)*	W. D. Gray	Roger W. Clapp	L. B. Anderson, *Mgr.*	W. C. Carter, *Sec. and Tr.*	*(See Pa Priva*	*ges 92- te Bank*	*93-94 f s, Total*	*or num Deposi*	*ber of ts by C*	*National Cities, St*	*l, State ates, et*	*and c.)*	
Winter Park 3686 Orange G18	**FLORIDA BANK AT WINTER PARK** Jun30Stmt. 63-319 d⓪•‡$'30	H. P. Bonties	Geo. Kraft	P. E. Davis	W. R. Rosenfelt	50,000	5,000	238,000		103,000	62,000	42,000	86,000	Chase N., N. Y.; Barnett N., Jacksonville.
Ybor City	*(See Tampa)*													

GEORGIA

State in No. 6 Fed. Res. District.

▲**Abbeville** 1018 Wilcox I16	Dorsey Banking Co. 64-1107 †'28	J. H. Dorsey		Anna Mae Price			$ 120	$ 22,360	$ 720	$ 8,750			$ 14,450	Pitts Bkg. Co., Pitts. Ga.; 1st N., Atl.
Acworth 1163 Cobb E5	Bank of Acworth Jun30Stmt. 64-395 •‡$'05	A. J. Durham	R. L. McMillan	J. E. Carnes	J. H. Harrison	$ 25,000	16,250	82,510	6,580	90,820		$ 16,140	23,370	Chase N., N. Y.; 1st N., Atl.; 1st N., Chat.
" ------ "	S. Lemon Banking Co. Jun30Stmt. 64-394 d⓪$'06	G. W. McMillan, Orlando Awtrey, *Ch.*	C. C. Adams	L. M. Awtrey		30,000	1,580	84,300	7,000	86,860		18,160	17,860	Cent. Han. Bk. & Tr. Co., N. Y.; Fulton N., Atl.; 1st N., Chat.
Adairsville 765 Bartow D4	Bank of Adairsville Jun30Stmt. 64-523 d•‡$'99	H. C. McCutchen, *Ch. of Bd. and Pres.*	J. M. Veach	O. B. Bishop		25,000	1,030	37,580		16,010	$ 10,020	10,130	27,450	Chase N., N. Y.; 1st N., Atl.; 1st N., Chat.
▲**Adel** 1796 Cook O12	Bryan Bank Jun30Stmt. 64-1112 d•‡$'29	G. W. Bryan	L. R. Hutchinson	J. B. Sasser		25,000	6,660	97,100		46,340	32,210	2,100	48,100	Citiz. & Sou. N., Atl. and Valdosta.
Adrian 685 Emanuel J17	Bank of Adrian Jun30Stmt. 64-811 $'11	M. T. Riner	J. R. Rogers, G. E. Youmans	Louis Hatcher		25,000	1,350	18,420	6,010	33,080		12,000	5,690	Cent. Han. Bk. & Tr. Co., N. Y.; Savan. Bk. & Tr. Co., Savan.; 1st N., Atl.; 1st N., Dublin.

Closed 12-17-32

THE FIRST NATIONAL BANK OF ATLANTA, ATLANTA, GA. — Foremost in Financing Southern Business

Digitized for FRASER https://fraser.stlouisfed.org

The Time Element

is an important consideration in routing items

IN GEORGIA

Our offices have been located at the most strategic points to give complete banking service for the state.

In Atlanta	Four offices serve, not only the largest city of the state, but also the Northern Tier to the Tennessee Line.
In Athens	We continue this service to the northern part of the state as far east as the South Carolina Line.
In Macon	Middle Georgia, in both the Eastern and Western Sectors, receives the benefit of complete banking facilities.
In Augusta	Our office provides contact with the area of Middle Georgia adjacent to the lower half of South Carolina.
In Savannah	We continue this comprehensive service, particularly embracing the Coastal Area of Georgia.
In Valdosta	South Georgia adjacent to the Florida State Line is provided with adequate banking facilities.
Five Affiliates	At LaGrange, Thomaston, Dublin, and Albany, Ga., and Charleston, S. C., round out complete contact with the entire state.

Forty-four years of good-will and comprehensive service are at your command.

THE CITIZENS & SOUTHERN NATIONAL BANK

No Account Too Large... None Too Small

Ga.

Digitized for FRASER
https://fraser.stlouisfed.org

RAND McNALLY POPULAR MAP OF GEORGIA

SCALE 1:1,964,000
1 Inch = 31 Statute Miles
1 Centimeter = 19.6 Kilometers

Statute Miles 20 10 0 20
Kilometers 20 10 0 20 40

Copyright by Rand McNally & Company. Chicago.
Made in U.S.A.

INDEX TO COUNTIES

Appling ... M 18
Atkinson ... N 15
Bacon ... M 18
Baker ... N 6
Baldwin ... H 13
Banks ... D 12
Barrow ... D 14
Bartow ... D 4
Ben Hill ... M 13
Berrien ... N 13
Bibb ... J 10
Bleckley ... J 12
Brantley ... O 20
Brooks ... P 11
Bryan ... L 23
Bulloch ... J 21
Burke ... H 20
Butts ... H 9
Calhoun ... N 5
Camden ... O 22
Candler ... K 19
Carroll ... G 3
Catoosa ... A 3
Charlton ... L 24
Chatahoochee ... K 4
Chattooga ... C 2
Cherokee ... D 6
Clarke ... E 12
Clay ... M 3
Clayton ... G 7
Clinch ... O 16
Cobb ... E 6
Coffee ... M 15
Colquitt ... M 10
Columbia ... G 19
Cook ... O 12
Coweta ... G 4
Crawford ... L 9
Crisp ... L 10
Dade ... B 1
Dawson ... D 5
Decatur ... P 8
DeKalb ... F 8
Dodge ... K 10
Dooly ... K 10
Dougherty ... M 7
Douglas ... F 5
Early ... N 3
Echols ... P 15
Effingham ... K 24
Elbert ... E 15
Emanuel ... J 18
Evans ... K 20
Fannin ... B 7
Fayette ... G 6
Floyd ... D 2
Forsyth ... D 8
Franklin ... D 13
Fulton ... F 7
Gilmer ... C 6
Glascock ... H 20
Glynn ... N 24
Gordon ... C 4
Grady ... P 7
Greene ... J 17
Gwinnett ... E 9
Habersham ... C 11
Hall ... D 10
Hancock ... H 14
Haralson ... F 2
Harris ... I 4
Hart ... D 15
Heard ... G 3
Henry ... G 8
Houston ... J 11
Irwin ... M 13
Jackson ... E 11
Jasper ... G 10
Jeff Davis ... M 16
Jefferson ... H 27
Jenkins ... I 20
Johnson ... H 16
Jones ... H 8
Lamar ... O 14
Lanier ... J 8
Laurens ... M 8
Lee ... J 15
Liberty ... L 22
Lincoln ... F 17
Long ... M 21
Lowndes ... P 13
Lumpkin ... C 9
McDuffie ... G 17
McIntosh ... N 23
Macon ... K 8
Madison ... E 13
Marion ... K 6
Meriwether ... H 5
Miller ... O 4
Milton ... E 9
Mitchell ... H 9
Monroe ... J 12
Montgomery ... K 17
Morgan ... K 12
Murray ... C 2
Muscogee ... L 4
Newton ... G 9
Oconee ... F 14
Oglethorpe ... F 12
Paulding ... E 4
Peach ... J 10
Pickens ... D 6
Pierce ... N 18
Polk ... E 2
Pulaski ... H 7
Putnam ... G 12
Quitman ... P 3
Rabun ... M 14
Randolph ... L 11
Richmond ... G 19
Rockdale ... F 9
Schley ... K 7
Screven ... I 22
Seminole ... O 4
Spalding ... H 7
Stephens ... C 13
Stewart ... L 4
Sumter ... L 8
Talbot ... I 6
Taliaferro ... G 15
Tattnall ... K 19
Taylor ... J 8
Telfair ... L 15
Terrell ... M 6
Thomas ... P 9
Tift ... N 11
Toombs ... K 18
Towns ... B 10
Treutlen ... J 17
Troup ... H 3
Turner ... M 11
Twiggs ... J 12
Union ... B 9
Upson ... I 7
Walker ... C 2
Walton ... F 10
Ware ... O 17
Warren ... G 16
Washington ... I 15
Wayne ... M 20
Webster ... L 6
Wheeler ... L 16
White ... C 10
Whitfield ... C 4
Wilcox ... L 12
Wilkes ... F 16
Wilkinson ... I 13
Worth ... M 10

A. S. Pratt & Sons, Inc.—Specialists in Government Bonds
WASHINGTON, D. C.
See Back of Washington, D. C. Map

The BLUE BOOK
Costs Less

Based on circulation, advertising space in the Rand McNally Bankers Blue Book costs one-third that of ***any*** similar publication, and reaches a larger audience than that afforded by ***all*** similar publications combined.

THE RAND McNALLY
BANKERS DIRECTORY
The Bankers BLUE BOOK
ESTABLISHED 1872

RAND McNALLY & CO., *Publishers*
536 So. Clark St., Chicago

NEW YORK CITY WASHINGTON, D. C. SAN FRANCISCO

Digitized for FRASER
https://fraser.stlouisfed.org
Federal Reserve Bank of St. Louis

Town and County. ▲County Seats. Entire State in No. 6 Fed. Res. Dist.	●Mem. A.B.A. ⁿNew §State †Priv. ‡Mem. State B. Ass'n. [Estab. ◆Fed. Res. Depts: T-Trust B-Bond d-Safe Deposit Ⓢ Savings	President.	Vice-President.	Cashier.	Ass't Cashier.	Liabilities. Paid-up Capital	Surplus and Profits	Deposits	Other Liabilities	Resources. Loans and Discounts	Bonds and Securities	Miscellaneous	Cash & Exchanges, Due from Banks	Principal Correspondents.
Alley ....428 Montgomery K17	Montgomery County Bank Jun30Stmt. 64-525 d●‡$'26	W. J. Peterson	B. R. Snooks	Miss Mary Smith		$ 15,000	$ 5,870	$ 64,340	$ 140	$ 41,170	$ 15,070	$ 1,440	$ 27,670	Chase N., N. Y.; Citiz. & Sou. N., Savan.
▲**Alamo** ....613 Wheeler K16	J. F. Darby Bank ....†'29 64-1118			H. K. Murchison		(Branch	of Vidalia, Ga.)							Lib. N. Bk. & Tr. Co., Savan.; Fulton N., Atl.
Alapaha ....270 Berrien N13	Bank of Alapaha ....d●‡$'05 Jun30Stmt. 64-527	J. J. Paulk	F. O. Baker	J. P. Culpepper		30,000	14,360	84,730	4,920	81,650	5,350	15,800	31,210	Irv. Tr. Co., N. Y.; Citiz. & Sou. N., Atl.; Bk. of Tifton, Tifton.
▲**Albany** ....14,507 Dougherty M7	*ALBANY EXCH. NATIONAL BANK Jun30Stmt. 64-92 Ⓢ●‡1900	P. J. BROWN, WM. MURPHEY, Ch. of Bd.	A. J. LIPPITT, E. H. KALMON, J. E. WALLACE	H. E. DAVIS, V. P. and Cash.	J. R. PINKSTON	150,000	175,380	1,063,760	174,480	813,960	367,900	101,660	280,090	Guaranty Tr. Co., N. Y.; Cont. Ill. Bk. & Tr. Co., Chi.; Citiz. & Sou. N. and 1st N., Atl.; Citiz. & Sou. N., Savan.; 5th 3rd Un. Tr. Co., Cin.
		Personal attention given collections. Prompt remittance. Progressive banking methods in all departments. CORRESPONDENCE INVITED.				Affiliated with Citizens & Southern Georgia				National Bank, Atlanta,				
" ---- "	Albany Trust & Banking Company 64-94 Ⓢ†‡$'05 Jun30Stmt.	A. P. Vason	P. J. Brown	O. L. Neuman		100,000	32,310	149,740	124,780	371,080		17,470	18,290	Fulton N., Atl.; Alb. Ex. N. and City N., Albany.
" ---- "	*CITY NAT'L BANK Jun30Stmt. 64-1104 d Ⓢ†●‡'28	W. B. HALEY	I. B. DAVIS, I. B. CALLAWAY	J. T. HALEY, V. P. and Cash.	THOS. S. ROBINSON, EVA BEDENBAUGH	100,000	36,770	974,210	104,920	471,870	449,830	55,020	238,180	Cent. Han. Bk. & Tr. Co., N. Y.; 1st N. and Fulton N., Atl.; Lib. N Bk. & Tr. Co., Savan.
		SEND US YOUR ALBANY BUSINESS DIRECT. PROMPT RETURNS.												
" ---- "	*South Georgia Trust Co.*	(Voluntary liquidation on December 11, 1931		Assets sold to South	Ga. Holding Co., December 18, 1931)									
" ---- "	Albany Clearing House (Members indicated by a★)			H. E. Davis, Mgr.	Leo Leader, Sec.	(See pa	ges 92-	93-94 f	or num	ber of N	ational,	State a	nd Pri-	
▲**Alpharetta** ...477 Milton E8	Milton County Bank d‡$'10 Jul5Stmt. 64-508	T. H. Manning, Ch. of Bd. and Pres.	R. C. Nesbit	R. D. Manning	W. Glenn Francis.	vate B 16,000	anks, T 7,500	otal De 41,000	posits b 11,000	y Cities 55,000	, States	, etc.) 12,500	8,000	Irv. Tr., N. Y.; Fulton N., Atl.; Ham. N., Chat.
Alston ....199 Montgomery L16	McBride Bros., Bankers. †'24 Jun30Stmt. 64-1067	C. McBride, H. G. McBride, V.P.	M. P. McBride, W. T. McBride	J. W. McArthur		6,000	10,670	17,740		7,570	11,120	4,410	11,300	1st N., Atl.; Citiz. & Sou. N., Savan. and Atl.
▲**Americus** ....8760 Sumter L8	Bank of Commerce d Ⓢ●‡$'91 Jun30Stmt. 64-100	Frank Sheffield	Lee Hudson, John Sheffield	C. F. Crisp, G. A. Stacy	H. P. Anderson, C. F. Giddings	65,000 (Branch	259,420 of Brunswick, Ga.)	1,274,300		696,760	502,440	42,340	357,170	N. City and Gty. Tr. Co., N. Y.; 1st N., Atl.; Citiz. & Sou. N., Savan. and Macon. Brunswick Bk. & Tr. Co., Brunswick.
Arco ....50 Glynn O22	Brunswick Bk. & Trust Co. Jun30Stmt. 64-1011 Ⓢ†‡$'20													
▲**Arlington** ....1232 Calhoun N4	*Bank of Arlington* (Closed November 9, 1931 for liquidation)													
" ---- "	ⁿBostwick Banking Co. ....†'32 64-1133	(W. E. Bostwick, Jr.)		Carl Clements										1st N. Bk. & Tr. Co., Macon.
" ---- "	*First National Bank* (Closed February 9, 1932)													
▲**Ashburn** ....2073 Turner M10	Ashburn Bank ....Ⓢ●‡$1900 Jun30Stmt. 64-257	C. E. Thrasher	J. S. Johnson, J. S. Geoghagan	W. G. Shingler		25,000	39,850	57,790	5,600	96,230		18,180	13,340	Chase N., N. Y.; 1st N., Atl.; Savan. Bk. & Tr., Savan.
" ---- "	Citizens Bank ....d Ⓢ●‡$'05 Jun30Stmt. 64-258	D. H. Davis	W. A. Murray	K. P. Baker	Fred Raines, L. B. Maddox	25,000	46,860	51,640		94,560		11,290	17,650	Cent. Han. Bk. & Tr. Co., N. Y.; 1st N., Atl.; Citiz. & Sou. N., Savan.
▲**Athens** ....18,192 Clarke E13	THE CITIZENS AND SOUTHERN NATIONAL BANK Jun30Stmt. 64-71 d Ⓑ Ⓢ†●‡'25	WM. MURPHEY, MILLS B. LANE, Ch. of Bd.	JAMES SARTOR	R. V. WATTERSON	HARVEY STOVALL	5,000,000 (Branch	3,442,140 of Savannah, Ga.)	53 672 710	1,345,670	31 520 870	11 151 820	4,589,830	16 198 000	Mnfrs. Tr. Co., N. Y.; Cont. Ill. Bk. & Tr. Co., Chi; Phil. N., Phil.; Citiz. and Sou. N., Atl., Macon, Augusta, Valdosta, and Savan.
		Send your Athens items direct to us for prompt attention. REASONABLE RATES.					SEE AD	VERTIS	EMENT	ON GEO	RGIA IN	DEX.		
" ---- "	Hubert Banking Co. ....Ⓢ†'28 Aug15Stmt. 64-1125	(J. H. Hubert)					780	21,960		11,650	1,100	350	9,640	N. Bk. of Athens, Athens.
" ---- "	NATIONAL BANK OF ATHENS Jun30Stmt. 64-66 d Ⓢ●‡'66	JOHN W. MORTON		J. OVID BIRD		250,000	272,330	1,016,530	340,360	807,210	601,790	127,580	342,640	Chase N., N. Y.; 1st N. and Fulton N., Atl.
		All collections entrusted to our care will receive prompt attention. Remittances made at lowest rates.												

THE FIRST NATIONAL BANK OF ATLANTA, ATLANTA, GA. — Foremost in Financing Southern Business

Number under Name of Bank is the New Transit Number given to each bank in U. S. exclusively by The Rand-McNally Bankers' Directory, under the authority of The American Bankers Ass'n.

ATLANTA—Federal Reserve City No. 6.

(Fulton Co., F 6) County Seat. Population 270,366

●Mem. A.B.A. °New §State †Priv. ‡Mem. State B. Ass'n. [Estab. ◆Fed. Res. Depts: T-Trust B-Bond d-Safe Deposit Ⓢ Savings

	President.	Vice-President.	Cashier.	Ass't Cashier.	Paid-up Capital	Surplus and Profits	Total Deposits	Other Liabilities	Loans and Discounts	Bonds and Securities	Miscellaneous Resources	Cash & Exchanges, Due from Banks	Principal Correspondents.
American Savings Bk. Mar31Stmt. 64-8 d●‡§'86 (140 Peachtree St.)	J. G. St. Amand, *Ch. of Bd. and Pres.*	W. M. Francis	Eugene G. Webb		$ 200,000	$ 133,900	$ 246,610	$ 265,740	$ 639,920		$ 175,170	$ 31,170	1st N., Atl.
Atlanta Joint Stk. Land Bk. '22 Jun30Stmt. 64-1057 (41 Marietta)	F. W. Allcorn, Jr.	E. T. Gentry E. W. Pruet	F. W. Allcorn, Jr., *Tr.*	W. B. Shiver, *Sec.*	350,000	90,230 (Territory of Georgia and Alabama)		5,319,660	4,452,760	$ 44,000	1,226,810	36,320	Citiz. & Sou. N. and 1st N., Atl.

*THE CITIZENS AND SOUTHERN NATIONAL BANK

Jun30Stmt. 64-5 d●Ⓣ•‡'87 (Marietta at Broad)

MARIETTA AT BROAD

WILLIAM MURPHEY—*Ch. of Bd.*	W. B. SPARR	C. E. SHEPARD	W. H. FITZPATRICK, *A. Cash. and Mgr. Sav. Dept.*
MILLS B. LANE	ALVA G. MAXWELL		
	W. C. ROBERTS		
H. LANE YOUNG, *V.P. and Exec. Mgr.*	L. L. GELLERSTEDT		L. H. PARRIS, *A. Cash. and A. Tr. Off.*
	E. T. JOHNSON		
FRANK HAWKINS, *V.P. & Ch. Tr. Com.*	SMITH WITHAM, *Asst. to the Vice-President*		W. B. SYMMERS
THOS. C. ERWIN, *V. P. and Tr. Off.*			JNO. F. THIGPEN
			P. H. WINTER

CENTRAL OFFICE CANDLER BLDG.

	CARL H. LEWIS	GEO. L. DAVID
	HENRY C. HEINZ	
	THOS. I. MILLER	

MITCHELL STREET OFFICE

	A. J. STITT	G. L. SHARP

TENTH STREET OFFICE

	J. A. WALTON

STATEMENT OF CONDITION
June 30, 1932

RESOURCES

Cash in vaults and due from banks, subject to check	$16,198,000.30
United States Government Securities	7,518,024.18
State, County and Municipal Bonds	349,570.30
Other Bonds	2,811,777.92
Federal Reserve Bank and Other Stocks	472,451.63
Commercial or secured loans to customers for use in their business, and for other legitimate purposes:	
Demand Loans	7,770,652.92
Time Loans	23,750,219.65
Banking Houses and other real estate owned by us	4,515,575.92
Customers' Liability on Acceptances and Letters of Credit	43,175.00
Other Resources	31,083.32
	$63,460,531.14

LIABILITIES

CAPITAL	$ 5,000,000.00
SURPLUS and Undivided Profits	3,442,142.83
Reserves	1,271,249.28
Dividends Unpaid	165.75
Liability on Customers' Acceptances and Letters of Credit	43,175.00
DEPOSITS	53,672,714.96
Other Liabilities	31,083.32
	$63,460,531.14

Other Offices
ATHENS—AUGUSTA—MACON—SAVANNAH—VALDOSTA
SEE ADVERTISMENT ON GEORGIA INDEX
SEND US YOUR BUSINESS

Principal Correspondents.

Guaranty Trust Co.—New York
National City Bank—New York
Chase National Bank—New York
First National Bank—New York
New York Trust Co.—New York
Chemical Bank & Trust Co.—New York
Continental Illinois Bank & Trust Co.—Chicago
Nat. Shawmut Bank—Boston
Union Trust Company—Cleveland
Guardian National Bank of Commerce—Detroit
First National Bank—Detroit
Mercantile-Commerce Bk. & Tr. Co.—St. Louis
First National Bank—St. Louis
Bank of America National Trust & Savings Assn.—San Francisco
Citizens National Bank—Los Angeles
Philadelphia National Bank—Philadelphia
Pennsylvania Co. for Insurance on Lives & Granting Annuities—Philadelphia
Corn Exchange National Bank & Trust Co., Philadelphia
American Security & Trust Company—Washington, D. C.
Canal Bank & Trust Company—New Orleans
First National Bank—Baltimore

Citizens Trust Co. d§Ⓢ Ⓣ •§'21 Jun30Stmt. 64-1022 (212 Auburn Ave.)	A. T. Walden C. R. Yates, *Ch.*	L. D. Milton	L. D. Milton	J. F. Cook	120,000	3,280	104,840	12,880	73,480	61,010	85,780	20,730	N. City, N. Y.; Fulton N., Atl.
East Atlanta Bank d●•‡§'10 Jun30Stmt. 64-19 (520 Flat Shoals Ave. S. E.)	E. F. Fincher, *Ch. of Bd. and Pres.*	C. C. Crabill W. H. McClain	M. A. Thompson	E. J. Striplin	25,000	3,670	133,900	240	109,320	10,120	23,480	19,900	1st N., Atl.
EMPIRE TRUST COMPANY Jun30Stmt. 64-946 Ⓑ§ •‡§'17 (54 Broad St. N.W.)	H. B. Kennedy	Westervelt Terhune	G. C. McWhirter, *V. P. and Tr.*	G. B. Brown, *Sec.* T. S. Logan, *A. Tr.* W. S. McDaniel, *A. Sec. and Tr. Off.*	200,000	37,810	430,600	85,300	515,410	103,790	75,640	58,870	Bkrs. Tr. Co., N. Y.; 1st N. and Fulton N., Atl.
Federal Reserve Bank, Dist. 6. 64-14 •‡	(*For complete information see page* 79)												

(*Atlanta Banks continued on next page*)

THE FIRST NATIONAL BANK OF ATLANTA, ATLANTA, GA.—Foremost in Financing Southern Business

Digitized for FRASER
https://fraser.stlouisfed.org
Federal Reserve Bank of St. Louis

●Mem. A.B.A. ⁿNew §State †Priv. ‡Mem. State B. Ass'n. [Estab. ◆Fed. Res. Depts: T-Trust B-Bond d-Safe Deposit ⓢ Savings

*THE FIRST NATIONAL BANK OF ATLANTA

Jun30Stmt. 64-1 d▣ⓉⓉ•‡'65

(AT FIVE POINTS)

OFFICERS

THOS. K. GLENN, *Chmn. of Bd.*
JOHN K. OTTLEY, *President*

ROBERT F. MADDOX, *Chmn. Exec. Com.*
JAMES D. ROBINSON, *Exec. Vice-Pres.*

Vice-Presidents

H. WARNER MARTIN
ROBERT STRICKLAND, JR.
R. CLYDE WILLIAMS
WILLIAM T. PERKERSON
J. SHERRARD KENNEDY
JAMES F. ALEXANDER
W. C. ADAMSON
E. A. STUBBS

DAMERON BLACK, *Vice Pres. and Comptroller*
FRANK M. BERRY, *Cashier*

Assistant Cashiers

O. C. BRADFORD
EDWARD H. DALY
SAMUEL J. FULLER
T. E. GLENN
HENRY B. LONGINO
FRED McSWAIN
CHARLES A. ROSE
A. H. STEVENS
LEO STILLMAN
H. G. WALKER

Assistant Cashiers and Branch Managers

CLAUD H. BLOUNT
PAUL BOWLES
RALPH A. HUIE
A. G. MATHEWS
F. W. COOPER

HERMAN JONES, Jr., *Auditor*
J. R. RADFORD, Jr., *Asst. Auditor*

TRUST DEPARTMENT

H. WARNER MARTIN, *Trust Officer*
WILLIAM T. PERKERSON, *Trust Officer*

LIABILITIES.				RESOURCES.			
PAID-UP CAPITAL	SURPLUS AND PROFITS	TOTAL DEPOSITS	OTHER LIABILITIES	LOANS AND DISCOUNTS	BONDS AND SECURITIES	MISCELLANEOUS RESOURCES	CASH & EXCHANGES, DUE FROM BANKS
$ 5,400,000	$ 6,644,060	$69 930 270	$ 2,704,270	$31 388 970	$26 203 740	$ 4,897,460	$22 188 430

"THE FIRST NATIONAL BANK OF ATLANTA

Sixty-seven years of sound banking and sound growth

KEEPING PACE WITH SOUTHERN PROGRESS."

THE SOUTHEAST'S LARGEST BANKING GROUP:

THE FIRST NATIONAL BANK OF ATLANTA
TRUST COMPANY OF GEORGIA, ATLANTA
FIRST NATIONAL ASSOCIATES, ATLANTA
NATIONAL EXCHANGE BANK, AUGUSTA, GA.
FOURTH NATIONAL BANK, COLUMBUS, GA.
THE FIRST NATIONAL BANK & TRUST CO., MACON, GA.
FIRST NATIONAL BANK, ROME, GA.
LIBERTY NATIONAL BANK & TRUST CO., SAVANNAH, GA.

FOREMOST IN FINANCING SOUTHERN BUSINESS

PRINCIPAL CORRESPONDENTS.

CORRESPONDENTS

Leading Banks and Bankers in All Principal Cities

BANKING OFFICES AND BRANCHES

Main Office
At Five Points

Pryor Street Branch
Pryor at Edgewood

Peachtree and Ellis St. Branch
Peachtree at Ellis

Peachtree and North Ave. Branch
Peachtree at North Avenue

West End Branch
Lee and Gordon Streets, West End

Euclid and Moreland Branch
Euclid Avenue, near Moreland

Decatur Branch
East Court Square, Decatur, Ga.

East Point-College Park Branch
Main Street, East Point, Ga.

SERVING THE SOUTH FOR 67 YEARS

Number under Name of Bank is the New Transit Number given to each bank in U. S. exclusively by The Rand-McNally Bankers' Directory, under the authority of The American Bankers Ass'n.

ATLANTA—Continued

(Federal Reserve City No. 6)

Non-Bank Towns with Nearest Banking Point (Indexed Acces.), Lawyers, Laws (indexed) in back of this volume. For Interest Rates, Holidays, etc., see Laws.

●Mem. A.B.A. *New §State †Priv. ‡Mem. State B. Ass'n. [Estab. ◆Fed. Res. Depts: T-Trust B-Bond d-Safe Deposit Ⓢ Savings

	President	Vice-President	Cashier	Ass't Cashier	Liabilities: Paid-up Capital	Liabilities: Surplus and Profits	Liabilities: Total Deposits	Liabilities: Other Liabilities	Resources: Loans and Discounts	Resources: Bonds and Securities	Resources: Miscellaneous Resources	Resources: Cash & Exchanges, Due from Banks	Principal Correspondents
***FULTON NATIONAL BANK** Jun30Stmt. 64-7 T•‡'10 (18-20 Marietta St.)	R. G. CLAY---------- B. H. JONES, *Ch. of Bd.*	RONALD RANSOM---- F. W. BLALOCK W. V. CROWLEY	G. C. EVANS --------	W. R. DeLOACH----- C. E. BOND L. A. GILBERT Wm. MATTHEWS, *Tr. Officer* E. S. GAY, *A. Tr. Off.*	$ 1,000,000	$ 621,690	$13 598 650	$ 440,750	$ 7,789,230	$ 3,940,390	$ 424,730	$ 3,506,750	Chase National Bank ---------- New York National City Bank ---------- New York Guaranty Trust Co. ---------- New York Central Republic Bank & Trust Co. ---Chicago National Shawmut Bank ---------- Boston First & Merchants National Bank ---Richmond First National Bank ---------- Philadelphia
	Offices: Peachtree Road Office—Buckhead. Peters Street Office:—Junction of Peters and Walker Streets. Decatur Office—Court Square. **PARTICULAR ATTENTION PAID TO ALL COLLECTIONS.**				**DEPOSITORY OF THE UNITED STATES, STATE OF GEORGIA, CITY OF ATLANTA.**								
Georgia Savings Bk. & Tr. Co. Jun30Stmt. ◆64-12 d Ⓓ T•‡$'89 (74 Peachtree)	George M. Brown--	W. S. Witham, Jr.--	J. E. Oliver, *Sec. and Tr.*	C. P. Hunter, *A. Sec. and A. Tr.*	500,000	605,800	2,816,120	733,110	2,259,210	1,640,420	480,250	275,140	N. City, N. Y.; 1st N., Citiz. & Southern N. and Fulton N., Atlanta.
Morris Plan Co. ---------- Ⓢ •†'11 Jun30Stmt. 64-1062 (66 Pryor St. N. E.)	George Winship---	Jno. A. Whitner -- J. T. Rose	C. T. Greer, *Exec. V. P. and Tr.*	Lucyle McGinnis, *Sec. and A. Tr.* W. M. Hill, Jr., *A. Sec.*	195,600	61,180	695,900	110,870	914,590	----------	81,240	67,720	Citiz. & Southern N. and Fulton N., Atl.
TRUST CO. OF ◆ GEORGIA 64-10 Jun30Stmt. ¶dBⓈT•‡$'91 (Pryor and Edgewood Ave.)	THOS. K. GLENN, *Ch. of Bd.* H. WARNER MARTIN, *Pres.* ROBERT F. MADDOX, *Ch. Exec. Com.*	ROBT. STRICKLAND, Jr. *Exec. V. P.* JAMES D. ROBINSON JAMES A. BROWN W. T. PERKERSON	DAMERON BLACK, *Sec. and Tr.* W. C. ADAMSON, *A. Sec. and A. Tr.* A. H. STEVENS, *A. Sec. and A. Tr.* L. L. McCULLOUGH, *A. Sec. and A. Tr. Off.* J. W. MEANS, *A. Tr.*	W. L. POMEROY, *Tr. Off.* W. L. DAUGHTRY, *A. Tr. Off.* J. C. SHELOR, *A. Tr. Off.* N. B. MADDOX, *A. Tr. Mtge. Loan Dept.* GEO. L. WORD, *Mgr.* A. R. FLOWERS, *A. Mgr.* A. C. MORGAN, *A. Mgr.*	2,000,000	2,921,870	10,377,450	854,550	9,577,110	2,620,980	1,628,650	2,327,130	Gty. Tr. Co. and Chase N., N. Y.
					Owned by The First National Bank of Atlanta.								
Atlanta Clearing House ------- 64-20 (*Members indicated by a **)	Ronald Ransom --- (*Clearings Dept. operated by Federal Reserve Bank*)	R. C. Williams ----	E. T. Johnson, *Tr.*	W. C. Adamson, *Sec.*	(*See pages 92-93 Private Banks, Total Deposits for Number of Deposits by National, State and Cities, States, etc.*)								

ATLANTA—Selected List of Investment Dealers, Brokers, Finance Companies, Acceptance Corporations, etc.

Name. •Mem. Am. Bks. Assn. ‡Mem. State Bks. Assn. ¶Mem. Inv. Bks. Assn.	Year Established.	Members of Firm Branch Managers Exchange Memberships	Other Offices, Correspondents and Bank Depositories
BANKERS TRUST CO. ---------- ¶ (New York City)		**MURRAY C. SHOUN.** *Correspondent* ---------- (721 Grant Bldg.)	Bkrs. Tr. Co., N. Y.

THE FIRST OF BOSTON CORPORATION ¶ (First National Bank Bldg.)

President ALLAN M. POPE, *New York*
Senior Vice-President EDWIN R. MARSHALL, *Boston*
Manager THOMAS E. WALSH

INVESTMENT BANKERS

United States Government, Municipal, Public Utility, Railroad, and other Investment Bonds and Notes; Bankers' Acceptances. Bank, Insurance Company and other Investment Stocks.

Direct Private Wires to Principal Cities.

Affiliated with: The First National Bank of Boston, The First of Boston Corporation. *Exec. Offices,* New York and Boston; *Other Offices,* St. Louis, Kansas City, Cleveland, Philadelphia, Baltimore, Pittsburgh, Washington, Chicago, Buffalo, Hartford, Scranton, Los Angeles, San Francisco, Portland, Ore., and Seattle.

Name. •Mem. Am. Bks. Assn. ‡Mem. State Bks. Assn. ¶Mem. Inv. Bks. Assn.	Year Established.	Members of Firm Branch Managers Exchange Memberships	Other Offices, Correspondents and Bank Depositories
J. H. HILSMAN & CO., Inc. ---------- ‡'02 (1410 New Citiz. & Sou. Bldg.)		J. F. Settle, *Pres.* --- J. F. Durrett, *Tr.* ------ J. W. Tindall, *V. P.* I. T. Ragsdale, *Sec.* **Investment Securities and Municipals.**	Citiz. & Sou. N. and Fulton N., Atl.

THE FIRST NATIONAL BANK OF ATLANTA, ATLANTA, GA.—Foremost in Financing Southern Business

Digitized for FRASER
https://fraser.stlouisfed.org
Federal Reserve Bank of St. Louis

•Mem. Am. Bks. Assn. ‡Mem. State Bks. Assn. ¶Mem. Inv. Bks. Assn. | YEAR ESTAB-LISHED | MEMBERS OF FIRM BRANCH MANAGERS EXCHANGE MEMBERSHIPS | OTHER OFFICES, CORRESPONDENTS AND BANK DEPOSITORIES

THE NATIONAL CITY COMPANY
(Rhodes-Haverty Bldg.)
INVESTMENT SECURITIES
Offices in the principal cities

▲Mem. Am. Bks. Assn. ‡Mem. State Bks. Assn. ¶Mem. Inv. Bks. Assn. | YEAR ESTAB-LISHED | MEMBERS OF FIRM BRANCH MANAGERS EXCHANGE MEMBERSHIPS | OTHER OFFICES, CORRESPONDENTS AND BANK DEPOSITORIES

THE ROBINSON - HUMPHREY COMPANY (Incorporated) ¶'94
(1901 Rhodes-Haverty Bldg.)

HENRY B. TOMPKINS, *Pres*, HENRY W. GRADY, JR., *V. P.*; J. L. MORRIS, *Tr.*, L. C. DULANEY, *Sec.*, J. H. AUSTIN, *A. Tr.*
INVESTMENT SECURITIES, MUNICIPAL & CORPORATION BONDS

Bkrs. Tr. Co., N. Y.; 1st N., Fulton N. and Citiz. & Southern N., Atl.

Number under Name of Bank is the **New Transit Number** given to each bank in U. S. **exclusively** by **The Rand-McNally Bankers' Directory, under the authority** of **The American Bankers Ass'n.**

GEORGIA—Continued

Non-Bank Towns with **Nearest Banking Point** (Indexed Acces.), **Lawyers, Laws** (indexed) in back of this volume. For **Interest Rates, Holidays,** etc., see **Laws.**

TOWN AND COUNTY. ▲County Seats. State in No. 6 Fed. Res. District.	•Mem. A.B.A. ⁿNew §State †Priv. ‡Mem. State B. Ass'n. [Estab. ◆Fed. Res. Depts: T-Trust B-Bond d-Safe Deposit Ⓢ Savings	PRESIDENT.	VICE-PRESIDENT.	CASHIER.	ASS'T CASHIER.	LIABILITIES. PAID-UP CAPITAL	LIABILITIES. SURPLUS AND PROFITS	LIABILITIES. DEPOSITS	LIABILITIES. OTHER LIABILITIES	RESOURCES. Loans and Discounts	RESOURCES. Bonds and Securities	RESOURCES. MISCELLANEOUS	RESOURCES. CASH & EXCHANGES, DUE FROM BANKS	PRINCIPAL CORRESPONDENTS.
▲**Augusta** ...60,342 Richmond G20	**THE *CITIZENS AND SOUTHERN NATIONAL BANK** Jun30Stmt. 64-31 dⒷTꞏ‡'65	WM. MURPHEY -- M. B. LANE, *Ch. of Bd.*	I. S. FERGUSON-- H. H. HILL	D. H. JOHNSON ----	A. J. BEALL -------	$5 000 000	$3 442 140	$ 53 672 710	$1 345 670	$ 31 520 870	$ 11 151 820	$4 589 830	$ 16 198 000	**Chase N., N. Y.; Cont. Ill. Bk. & Tr. Co., Chi.**
		SEND US YOUR BUSINESS ALSO OFFICES AT **Atlanta — Savannah — Macon — Athens — Valdosta**				(*Branch of Savannah, Ga.*)								
						SEE ADVERTISEMENT ON GEORGIA INDEX.								
" ------ "	***GEORGIA RAILROAD BANK & TRUST CO.** Jun30Stmt. ◆64-35 dⒷTꞏ‡'92	C. H. PHINIZY------ *V. P. and Tr. Off.*	SAMUEL MARTIN----- H. D. BEMAN A. B. VON KAMP J. L. ETHEREDGE LEE S. TRIMBLE	A. B. KITCHEN -----	F. B. POPE------ J. J. BRESNAHAN LUCY BEMAN. *Mgr. Sav. Dept.*	1 000.000	470,070	6,079,410	1,105,790	5,755,600	1,241,190	492,520	1,165,950	**Gty. Tr. Co., Irv. Tr. Co., and Chase N., N. Y.; 1st N. and Cont. Ill. Bk. & Tr. Co., Chi.; 1st N., Phil.; 1st N., Atl.; Canal Bk. & Tr. Co., N. O.**
		We invite the business of Banks, Bankers, and Merchants desiring prompt, efficient and satisfactory service. Test Our Facilities.				(*Uptown Branch,* GEO. P. BATES, *V.P.*: R. F. MARTIN, *Cash.*)								
" ------ "	***NATIONAL EXCHANGE BANK** Jun30Stmt. 64-33 dⒷTꞏ‡'71	PERCY E. MAY ------	DAVID SLUSKY------ E. J. LYON	W. T. WIGGINS------	R. C. BAILIE, Jr., *A. C. and Tr. Off.* E. M. MAY, *A. C. and A. Tr. Off.*	400,000	182,900	2,295,480	409,620	1,192,780	1,579,970	166,070	349,190	**Cent. Han. Bk. & Tr. Co., N. Y.; 1st N., Atl.**
		SEND US YOUR AUGUSTA ITEMS DIRECT FOR PROMPT AND CAREFUL ATTENTION.				*Affiliated with The Foremost in Financing Southern Business*								
" ------ "	Realty Savings & Trust Co. Jun30Stmt. 64-40 dⓈ‡'21	J. L. Etheredge ---	A. B. VonKamp -- John Phinizy	Leroy W. Lyeth, *Sec. and Tr.*	----------	100,000	50,810	645,700	52,610	698,590	----------	184,810	15,720	**Ga. R. R., Augusta.**
" ------ "	Augusta Clearing House---- (*Members indicated by a* *)	I. S. Ferguson -----	C. H. Phinizy------	----------	----------	(*See pages 92-93 for Number of National, State, and Private Banks, Total Deposits*)								

THE FIRST NATIONAL BANK OF ATLANTA, ATLANTA, GA.— Foremost in Financing Southern Business

Number under Name of Bank is the New Transit Number given to each bank in U. S. exclusively by The Rand-McNally Bankers' Directory, under the authority of The American Bankers Ass'n.

GEORGIA — Continued

Non-Bank Towns with Nearest Banking Point (Indexed Acces.), Lawyers, Laws (indexed) in back of this volume. For Interest Rates, Holidays, etc., see Laws.

Town and County. ▲County Seats. State in No. 6 Fed. Res. District.	●Mem. A.B.A. ⁿNew §State †Priv. ‡Mem. State B. Ass'n. [Estab. ◆Fed. Res. Depts: T-Trust B-Bond d-Safe Deposit Ⓢ Savings	President.	Vice-President.	Cashier.	Ass't Cashier.	Liabilities. Paid-up Capital	Surplus and Profits	Deposits	Other Liabilities	Resources. Loans and Discounts	Bonds and Securities	Miscellaneous	Cash & Exchanges, Due from Banks	Principal Correspondents.
Austell ..... 963 **Cobb F5**	**Austell Bank** ..... Ⓢ‡$'10 Jun30Stmt. 64-531	M. T. Benson	L. G. Garrett	**C. C. Perkerson** ...	**W. F. Westmoreland**	$ 25,000	.....	$ 99,390	$ 5,040	$ 103,940	.....	$ 14,500	$ 10,980	Fulton N., Atl.
▲**Bainbridge** .. 6141 **Decatur O6**	Bainbridge State Bk. dⒶ●‡$'91 Jun30Stmt. 64-180	**E. J. Perry,** *Ch. of Bd. and Pres.*	J. M. Simmons	**E. J. Perry, Jr.**	L. Tennille	100,000	$ 79,920	406,700	22,370	344,590	$ 57,210	14,930	192,250	Cent. Han. Bk. & Tr. Co., N. Y.; Citiz. & Sou. N. and Savan. Bk. & Tr. Co., Savan.; 1st N., Atl.
" —— "	**CITIZENS BANK & TRUST CO.** Jun30Stmt. 64-825 ◆ dⒶ●‡$'11	**H. L. GANS,** *Ch. of Bd. and Pres.* **Special attentio** **No Extra Servic** **Save Time and** *Plain Sight Draft*	**MAX KWILECKI** **J. B. EHRLICH** **n given to all Co** **e charge for B/L** **get Service on Co** **s 15c; *Credit Report***	**E. F. VICKERS**	**W. N. HILTON**	100,000	121,960	390,830	62,150	538,260	49,710	22,350	64,630	Chase N., N. Y.; Cont. Ill. Bk. & Tr. Co., Chi.; 1st N., Atl.; Fla. N., Jacksonville.
				llections includin **Drafts and Notes.** **llections and Cre** **s 25c.**	**g Bills of Lading** **dit Reports by se**	**Drafts,** **nding "**	**Notes,** **fee in a**	**ete. by** **dvance. "**	**an offic**	**er of th**	**is bank.**			
" —— "	**Decatur County Bank** Ⓢ$'06 Jun30Stmt. 64-182	M. E. Nussbaum ...	R. F. Wheat	F. S. Jones	.....	25,000	35,420	175,990	.....	160,410	36,520	3,850	35,630	1st N., Bainbridge.
" —— "	**FIRST NATIONAL BANK** Jun30Stmt. 64-181 dⒶ●‡'01	M. E. Nussbaum ...	R. F. Wheat	F. S. Jones	.....	125,000	79,500	338,720	159,180	343,280	248,550	37,200	73,370	Chase N., N. Y.; 1st N., Atl.; Citiz. & Southern N., Savan.
Baldwin ..... 319 **Habersham D11**	*Baldwin State Bank*	(*Closed September 3, 1931*)												
Ball Ground .. 706 **Cherokee D6**	Citizens Bank ..... dⒶ‡$'26 Jun30Stmt. 64-1089	H. G. Hendrix	A. P. Roberts	B. R. Jones	Georgia Prather ...	15,000	9,270	67,980	110	50,380	25,000	2,450	14,490	Fulton N., Atl.; Hamilton N., Chat.
▲**Barnesville** .. 3236 **Lamar H8**	First National Bank ... dⒶ'02 Aug10Stmt. 64-213	W. B. Smith	R. A. Stafford ..... L. C. Tyus	N. A. Peacock	R. P. Cotter ..... **F. G. Sims**	50,000	89,520	414,630	145,340	400,830	70,140	157,170	71,360	1st N., Atl.
▲**Baxley** ..... 2122 **Appling M18**	Baxley State Bank. dⒶ●‡$'17 Jun30Stmt. 64-957	J. W. Tippins	C. A. Whitaker	C. E. Moore	Solomon Nicholls ...	25,000	30,000	65,000	.....	140,000	3,000	.....	28,000	1st N., Atl.; N. Bk. of Brunswick, Brunswick.
▲**Blackshear** .. 1817 **Pierce M19**	Blackshear Bank ..... d●‡$'91 Jun30Stmt. 64-365	A. P. Brantley	B. D. Brantley	P. L. Pomeroy, *V. P. and Act. Cash.*	**M. C. McAlpin**	50,000	87,110	339,380	58,330	411,120	7,100	21,670	94,940	**Irv. Tr. Co., N. Y.; Citiz. & Sou. N., Savan. and Atl.**
▲**Blakely** ..... 2106 **Early N4**	*Citizens Bank*	(*Closed November 14, 1931*)												
" —— "	**First National Bank** ..... '03 Jun30Stmt. 64-293	**J. S. Sherman,** *Ch. of Bd. and Pres.*	**H. E. Hightower** ...	H. A. Walton	.....	100,000	34,550	173,450	40,000	163,550	44,600	62,760	77,090	Guaranty Tr. Co., N. Y.; 1st N., Atl.
▲**Blue Ridge** .. 1190 **Fannin B8**	Fannin County Bk. .d Ⓢ●‡$'16 Jun30Stmt. 64-425	J. M. Eaton	Wm. Butt ..... G. A. Curtis	W. J. Denmark	G. L. Huff	15,000	5,000	194,990	2,600	133,300	14,450	45,890	23,870	Chase N., N.Y.; Fulton N., Atl.; Ham. N., Chat.
Blythe ..... 209 **Richmond H19**	**Farmers Bank** ..... Ⓢ‡$'09 Jun30Stmt. 64-542	L. W. Dye	P. B. Reese	T. M. Nickle	.....	15,000	12,900	11,670	14,330	46,950	.....	2,320	4,630	**Chase N., N. Y.; Ga. R. R. Bk. & Tr. Co., Augusta.**
Bowdon ..... 1024 **Carroll G2**	Commercial Bank ..... ‡$'26 Jun30Stmt. 64-1090	J. A. Mandeville ..	J. H. Barr	M. L. Johnson	T. B. Bartlett	25,000	14,200	48,260	300	30,580	28,000	8,470	20,730	N. City, N. Y.; Fulton N., Atl.
Braselton ..... 189 **Jackson E10**	**Braselton Banking Co.** ... †'11 64-791	W. H. Braselton ...	**Green Braselton** ...	J. O. Braselton	J. A. Davis ..... H. F. Braselton	25,000	36,370	126,010	6,440	69,840	106,490	1,300	16,190	Chase N., N.Y.; 1st N., Atl.; Winder N., Winder.
Brewton ..... 151 **Laurens J16**	Farmers & Merch'ts Bank Jun30Stmt. 64-547 ‡$'10	J. L. Keen	**J. H. Curl** ..... L. P. Keen	**L. P. Keen**	B. F. Herndon	15,000	9,160	100,390	.....	75,990	.....	11,060	37,500	Chase N., N. Y.; 1st N., Atl.
Brinson ..... 368 **Decatur O5**	Citizens Bank ..... $'10 Jun30Stmt. 64-548	**J. H. Brinson,** *Ch. of Bd. and Pres.*	**J. F. Powell**	R. O. Hardin	.....	15,000	570	14,850	.....	23,320	.....	4,120	3,030	Cent. Han. Bk. & Tr. Co., N. Y.; Bainbridge State, Bainbridge.
Brooklet ..... 536 **Bulloch K21**	*Bank of Brooklet*	(*Assets purchased by*	*Bank of Statesboro,*	*Statesboro, Ga.*)										

THE FIRST NATIONAL BANK OF ATLANTA, ATLANTA, GA. — Foremost in Financing Southern Business

Digitized for FRASER
https://fraser.stlouisfed.org
Federal Reserve Bank of St. Louis

Number under Name of Bank is the New Transit Number given to each bank in U. S. exclusively by The Rand-McNally Bankers' Directory, under the authority of The American Bankers Ass'n.

GEORGIA—Continued

Non-Bank Towns with Nearest Banking Point (Indexed Acces.), Lawyers, Laws (indexed) in back of this volume. For Interest Rates, Holidays, etc., see Laws.

Town and County. ▲County Seats. State in No. 6 Fed. Res. District.	⊕Mem. A.B.A. ⁿNew §State †Priv. ‡Mem. State B. Ass'n. [Estab. ◆Fed. Res. Depts: T-Trust B-Bond d-Safe Deposit Ⓢ Savings	President.	Vice-President.	Cashier.	Ass't Cashier.	Liabilities. Paid-up Capital	Surplus and Profits	Deposits	Other Liabilities	Resources. Loans and Discounts	Bonds and Securities	Miscellaneous	Cash & Exchanges, Due from Banks	Principal Correspondents.
▲**Brunswick** 14,022 **Glynn O22**	* **BRUNSWICK BK. & TR. CO.** d②T⊕‡§'89	F. D. AIKEN. *Ch. of Bd. and Pres.*	M. J. WELSH	I. M. AIKEN	W. E. GEIGER OLIVE L. MITCHELL, *Asst.*	$ 230,000	$ 125,770	$ 753,570	$ 400,810	$ 722,250	$ 513,960	$ 154,900	$ 119,030	Gty. Tr. Co., N. Y.; Fla. N., Jacksonville; Citiz. & Southern N., Atl. and Savan.
		Collections presented promptly on date received, and remitted on day of payment. We specialize on collections.												
" ——— "	Jun30Stmt. ◆ 64-86 *NATIONAL BANK OF BRUNSWICK Jun30Stmt. 64-67 d②T⊕‡'94	C. H. SHELDON	A. L. CHURCH M. B. McKINNON	A. M. HARRIS	J. O. TAYLOR	150,000	276,930	1,342,820	344,350	898,190	810,020	96,300	309,600	Chase N. and Chem. Bk. & Tr. Co., N. Y.; 1st N., Atl.; Lib. N. Bk. & Tr. Co., Savan.; Atlantic N., Jacksonville.
		Collections received from bankers, merchants, and manufacturers are actually presented and remitted for on day of payment.												
" ——— "	Brunswick Clearing House *(Members indicated by a *)*	C. H. Sheldon	M. J. Welsh	I. M. Aiken, *Sec.*	———	*(See pages 92, 93, 94 for Private Banks, Total Deposits or Number by Cities, State, and State, etc.)*								
▲**Buchanan** 429 **Haralson F3**	**Haralson County Bank** ‡'09 Jun30Stmt. 64-553	J. L. Eaves	W. C. Moore	H. G. Richardson	H. C. Edwards	40,000	19,430	86,870	———	89,000	370	8,360	48,570	1st N. and Fulton N., Atl.
▲**Buena Vista** 1097 **Marion K5**	**Buena Vista Ln. & Sav. Bk.** Jun30Stmt. 64-400 d⊕‡§'89	Wm. C. Wooten J. S. Burgin, *Ch.*	A. C. Duncan	O. H. Lewis	Dorothy Argo	30,000	39,200 (*Incl. Res.*)	81,880	19,510	127,200	———	23,950	19,440	Cent. Han. Bk. & Tr. Co., N. Y.; 1st N., Atl.
Buford 3357 **Gwinnett E8**	**Shadburn Banking Co.** Jun30Stmt. 64-305 Ⓢ⊕‡§1901	Mrs. Kate A. Shadburn	L. T. Sudderth	E. A. Wilbanks	———	40,000	18,000	170,190	15,490	166,730	3,980	46,970	26,010	Chase N., N. Y.; 1st N. and Citiz. & Sou. N., Atl.
▲**Butler** 857 **Taylor J7**	Citizens State Bank d‡§'26 Jun30Stmt. 64-1087	J. W. Edwards	J. T. Cochran	L. R. Adams	M. E. Childres	15,000	6,750	27,680	———	29,300	———	6,670	13,470	Fulton N., Atl.; 1st N. Bk. & Tr., Macon.
Byromville 315 **Dooly K9**	**Bank of Byromville** ‡§'20 Jun30Stmt. 64-978	J. D. Lester W. R. Groves, *Ch.*	E. B. Davis	S. H. Buxton	H. G. Page	15,000	2,610	19,020	15,000	42,540	———	3,350	5,740	Fulton N., Atl.; 1st N. Bk. & Tr. Co., Macon.
" ——— "	J. S. & S. B. Byrom †'27	(S. B. Byrom)	———	Mrs. B. M. Thompson	———	———	———	———	———	———	———	———	———	1st N., Atl.; Vienna State, Vienna.
Cadwell 208 **Laurens K14**	Graham, Smith & Bedingfield, Private Bankers †'29 Jun30Stmt. 64-1119	(*Partnership:* J. F.	Graham, J. B. Bed	ingfield, and L. K.	Smith, *Cashier*)	———	———	5,220	———	———	1,000	———	4,220	1st N., Atl.; Citiz. & Sou., Dublin.
▲**Cairo** 3169 **Grady O8**	**CAIRO BANKING CO.** Jun30Stmt. 64-332 ⊕‡§1900	O. T. Davis, *Ch. of Bd. and Pres.*	Henry Hester	Henry Hester	———	35,000	18,000	161,000	43,000	205,000	———	18,000	34,000	Chase N., N. Y.; 1st N. and Fulton N., Atl.
" ——— "	Citizens Bank d⊕‡§'04 Jun30Stmt. 64-333	Ira Higdon, *Ch. of Bd. and Pres.*	J. W. Crapps	J. C. Minter	———	50,000	20,890	147,620	170	127,280	200	58,310	32,890	Chase N., N. Y.; Citiz. & Sou. N., Atl.; 1st N. Bk. & Tr. Co., Macon.
" ——— "	**Farmers & Merchants Bank** Jun30Stmt. 64-334 Ⓢ⊕‡§'10	Thomas Wight W. A. Walker, *Ch.*	J. A. Powell L. O. Maxwell	A. Edwards	———	40,000	27,270	256,130	13,090	254,180	11,300	29,730	41,280	Chase N., N. Y.; 1st N., Valdosta; Citiz. & Sou. N., Sav.; 1st N., Atl.
▲**Calhoun** 2371 **Gordon C4**	**Calhoun National Bank** '05 Jun30Stmt. 64-806	A. B. David	J. G. B. Erwin C. E. David	C. E. David	W. O. Lewis	75,000	19,730	323,830	83,980	315,670	70,900	23,030	92,930	Chase N., N. Y.; Citiz. & Sou. N., Atl.; 1st N., Chat.
Calvary 225 **Grady P7**	**Farmers & Merch. Bk.** Ⓒ§'18 64-788	Thos. Wight	L. O. Maxwell	Geo. G. Thomas	———	(*Branch of Cairo, Ga.*)								1st N., Atl.; Far. & Merch., Cairo.
▲**Camilla** 2025 **Mitchell M7**	**Bank of Camilla** Ⓒ§'89 Jun30Stmt. 64-294	J. E. Brooks	J. H. Baily E. L. Butler	———	———	25,000	690	193,120	———	96,830	28,170	54,440	39,360	Cent. Han. Bk. & Tr. Co., N. Y.; 1st N. and Fulton N., Atl.; Macon N., Macon.
" ——— "	Planters & Citizens Bank d②‡§'14 Jun30Stmt. 64-295	G. B. Cochran W. C. Adams, *V. P.*	G. B. Baggs, *Active* J. E. Collins	E. J. Vann, Jr.	A. B. Cochran	25,000	2,740	83,990	12,500	73,800	10,040	20,760	19,630	Cent. Han. Bk. & Tr. Co., N. Y.; Citiz. & Sou. N., Atl.; City N., Albany.
Canon 568 **Franklin D13**	**Farmers Bank** §'19 Jun30Stmt. 64-947	B. F. Cheek	T. R. Burton	M. C. Bowers	Lizzie Leard	25,000	3,490	11,870	14,500	35,000	———	14,380	5,430	1st N., Atl.
▲**Canton** 2892 **Cherokee D6**	**Bank of Canton** d⊕‡§'92 Jun30Stmt. 64-279	R. T. Jones, *Ch. of Bd. and Pres.*	Sam Tate E. A. McCanless Roy Crisler	W. S. Elliott, *V. P. and Cash.*	H. L. Chafin C. C. Bell	150,000	183,000	788,710	———	584,320	257,360	82,490	197,530	Chase N., N. Y.; 1st N., Atl.; 1st N., Chat.; Citiz. & Sou. N., Macon.
" ——— "	Etowah Bank d⊕‡§'27 Jun30Stmt. 64-280	Olin Fincher	W. F. Keith	N. A. Thomason	N. E. Fackler	25,000	5,000	127,240	6,000	119,470	7,660	15,700	20,410	Chase N., N. Y.; 1st N., Atl.; Ham. N., Chat.
▲**Carrollton** 5052 **Carroll G2**	*Peoples Bank*	(*Closed May 6, 1932*)												
▲**Cartersville** 5250 **Bartow E5**	**THE FIRST NATIONAL BANK** Jun30Stmt. 64-183 d⊕T⊕†'89	C. M. Milam J. J. Hill, *Ch. of Bd.*	B. H. McGinnis	R. A. Shaw	W. M. Dorsey P. C. Franklin	200,000	77,050	905,100	252,470	786,130	453,580	106,340	88,580	Cent. Han. Bk. & Tr. Co., N. Y.; 1st N., Atl.; Ham. N., Chat.

THE FIRST NATIONAL BANK OF ATLANTA, ATLANTA, GA. — Foremost in Financing Southern Business

Town and County. ▲County Seats. State in No. 6 Fed. Res. District.	●Mem. A.B.A. ⁿNew §State †Priv. ‡Mem. State B. Ass'n. [Estab. ◆Fed. Res. Depts: T-Trust B-Bond d-Safe Deposit Ⓢ Savings	President.	Vice-President.	Cashier.	Ass't Cashier.	Liabilities. Paid-up Capital	Surplus and Profits	Deposits	Other Liabilities	Resources. Loans and Discounts	Bonds and Securities	Miscellaneous	Cash & Exchanges, Due from Banks	Principal Correspondents.
▲Cedartown 8124 Polk E1	**COMMERCIAL BANK** Jun30Stmt. 64-190 dⓈ●$'89	R. O. PITTS	A. W. STUBBS A. E. YOUNG	W. A. COLQUITT		$ 140,000	$ 258,010	$ 574,540	$ 95,900	$ 928,250	$ 3,150	$ 45,670	$ 91,380	Guaranty Tr. Co., N. Y.; 1st N., Atl.; Phil. N., Phil.; Hamilton N., Chat.
		"Send Us Your Collections, Bill Remitted for	Cedartown Items of Lading Drafts, Promptly on Day	Direct." Cash and Time of Payment.	Items									
" ------ "	Liberty National Bank Jun30Stmt. 64-192 dⓈ‡'20	J. K. Davis	Lee Parker Charles Adamson	F. H. Brewster		100,000	11,400	191,130	61,970	211,990	74,700	37,150	40,670	Chase N., N. Y.: Citiz. & Sou. N., Atl.
Charing 225 Taylor J6	Farmers & Merchants Bank Jun30Stmt. 64-859 ‡$'12	S. Garrett	R. O. Rogers	R. L. Bell		15,000	10,460	52,750		44,620	6,700	7,600	19,290	1st N., Atl.
▲Chatsworth 607 Murray C5	Cohutta Banking Co. $'06 Jun30Stmt. 64-720	C. N. King	R. C. Kemp R. N. Steed	T. W. Brooks	Miss Frances Heartsel	15,000	3,000	80,490	20,000	81,430	500	19,340	17,220	Chase N., N.Y.; 1st N., Dalton and Chattanooga; Citiz. & Sou. N., Atl.
Chester 267 Dodge K13	Rogers-Wynne Banking Co. Jun30Stmt. 64-1098 †'27	S. A. Rogers	W. S. Wynne	G. A. Witherington		2,000	850	6,030				1,810	7,090	Citiz. & Sou. N., Atl., Macon and Dublin.
Chickamauga 1715 Walker B3	Bank of Chickamauga Jun30Stmt. 64-567 Ⓢ●‡$'10	C. M. Preston	J. C. Shelton	Mercer Clementson	Harris Edwards	50,000	15,000	150,000		175,000		25,000	15,000	Irv. Tr. Co., N. Y.; Hamilton N., Chat.
Chipley 583 Harris I4	Farmers & Merch. Bank 64-445 Ⓢ$'09	H. Zachery	H. L. Jenkins J. W. Edwards	Roy Askew		25,000	990	43,070	13,350	50,510		18,940	12,870	N. City, N. Y.; Fulton N., Atl.
▲Clarkesville 617 Habersham C12	Habersham Bank ‡$'04 Jun30Stmt. 64-568	W. R. Asbury	J. B. Jackson W. F. Holcomb	W. S. Whitworth	C. O. Gillespie	25,000	7,810	105,740		100,320		16,960	21,270	1st N. and Fulton N., Atl.; Ham. N., Chat.
▲Claxton 1584 Evans K20	Citizens Bank d Ⓢ●‡$'19 Jun30Stmt. ◆ 64-989	R. R. Tippins R. M. Girardeau, *Ch.*	C. M. Rushing	R. R. Tippins	W. T. Stubbs	30,000	6,900	64,080	16,080	77,960	1,100	21,650	16,340	1st N., Atl.; Citiz. & Sou. N., Savan.
" ------ "	First National Bank d Ⓢ●‡'13 Jun30Stmt. 64-403	B. G. Tippins A. N. Olliff, *Ch.*	M. V. Overstreet	W. L. Newton	Louise Hodges	50,000	11,120	56,760	51,640	135,490	8,350	10,680	15,000	Savan. Bk. & Tr. Co., Savan.
▲Clayton 798 Rabun B12	Bank of Clayton ●$'04 Jul20Stmt. 64-486	J. C. Dover, *Ch. of Bd. and Pres.*	W. S. Long	T. A. Duckett	Guy Green	25,000	18,000	208,000		130,000	23,000	8,000	90,000	Cent. Han. Bk. & Tr. Co., N. Y.; 1st N., Atl.
Clermont 328 Hall D10	Clermont Banking Co. $'12 Jun30Stmt. 64-861	J. M. Haynes, *Ch. of Bd. and Pres.*	H. M. Gailey	W. V. Grant		15,000	4,500	21,800		23,310	4,000	4,630	10,350	1st N., Atl.; Citiz., Gainesville.
▲Cochran 2267 Bleckley J12	ⁿCook Banking Co. †'32 Jun30Stmt. 64-1134	(E. Cook)		J. E. Cook		20,000	2,430	16,210		14,030	2,900	5,000	16,720	Citiz. & Sou. N. Bk. & Tr. Co., Macon and Sav.; Fulton N., Atl.
" ------ "	**STATE BANK OF COCHRAN** Jun30Stmt. 64-1023 dⓈ●‡$'22	T. W. FISHER	J. B. THOMPSON I. A. WILLIS	L. S. LEACH	L. L. PHILLIPS	25.000	14,200	138,830	10,700	88,540	64,420	14,080	21,700	Chase N., N. Y.; Citiz & Sou. N., Savan. and Atl.; 1st N. Bk. & Tr. Co., Macon.
		SEND US YOU Collections and Plain Sight Dra	R COCHRAN IT Requests for Cre fts, 15c; Credit R	EMS DIRECT. dit Reports MUS eports, 25c.	PROMPT CARE T be Accompanie	FUL AT d by FE	TENTI E IN A	ON GIV DVANC	EN COL E.	LECTIO	NS AN	D ALL	ITEMS	ENTRUSTED TO US.
Collegepark 6604 Fulton F6	*The First National Bank of Atlanta*	(*Merged with East P*	*oint Branch of First*	*National Bank of A*	*tlanta as East Point*	*-College*	*Park Br*	*anch, Ea*	*st Point,*	*Ga.)*				
Collins 510 Tattnall K19	*Bank of Collins*	(*Closed September 8,*	1931)											
▲Colquitt 832 Miller O5	Citizens Bank d Ⓢ●‡$'24 Jun30Stmt. 64-1059	F. E. Fudge	W. J. Wilkin	G. C. Jinks	D. B. Bell	25,000	16,840	65,780	10,000	78,940	14,220	5,700	18,760	Chase N., N. Y.; Citiz. & Southern N., Atl.

THE FIRST NATIONAL BANK OF ATLANTA, ATLANTA, GA.—Foremost in Financing Southern Business

Digitized for FRASER
https://fraser.stlouisfed.org
Federal Reserve Bank of St. Louis

Number under Name of Bank is the New Transit Number given to each bank in U. S. exclusively by The Rand-McNally Bankers' Directory, under the authority of The American Bankers Ass'n.

GEORGIA—Continued

Non-Bank Towns with Nearest Banking Point (Indexed Acces.), Lawyers, Laws (indexed) in back of this volume. For Interest Rates, Holidays, etc., see Laws.

Town and County. ▲County Seats. State in No. 6 Fed. Res. District.	●Mem. A.B.A. ⁿNew §State †Priv. ‡Mem. State B. Ass'n. [Estab. ◆Fed. Res. Depts: T-Trust B-Bond d-Safe Deposit Ⓢ Savings	President.	Vice-President.	Cashier.	Ass't Cashier.	Liabilities. Paid-up Capital	Surplus and Profits	Deposits	Other Liabilities	Resources. Loans and Discounts	Bonds and Securities	Miscellaneous	Cash & Exchanges, Due from Banks	Principal Correspondents.
▲Columbus 43,131 Muscogee J4	*COLUMBUS BANK & TRUST CO. Jun30Stmt. ◆ 64-60 dⒹT•‡$'88	W. C. BRADLEY	J. J. PEASE H. P. MULLIN H. B. PATTERSON. *V. P. and Tr. Off.*	JAS. A. LEWIS H. M. HERIN. *Tr. and A. Tr. Off.*	W. M. DIMON W. H. CHANDLER H. L. CHANDLER	$ 850,000	$ 861,390	$5 391 630	$ 196,450	$4 401 840	$1 156 050	$ 582,700	$1 158 880	Chase N., Cent. Han. Bk. & Tr. Co., N. City, and Gty. Tr. Co., N. Y.; Cont. Ill. Bk. & Tr. Co., Chi.; 1st N. and Citiz. & Sou. N., Atl.
	Our Collection Department under personal supervision of an Officer of the bank. "WE ACTUALLY REMIT DAY WE COLLECT"					Branch Cash.; Branch, St.Bran	es: 10th Addie M. A. P ch, Joh	St. Bra M. O'N earce, V n C. Co	nch, H. eal, A. P.; Ro ok, V.P.	P. Mulli Cash.; y B. Re ; L. R.	n, V.P.; North vell, Ca Alsobr	P. L. Bo Highla sh.; 14 ook, Ca	rom, nds th sh.	
" ------ "	*FIRST NATIONAL BANK Jun30Stmt. 64-58 dT•‡'76	RHODES BROWNE	WM. W. HUNT	WM. W. HUNT	GEO. R. LOWE, JR. R. H. McCUTCHEON	200,000	218,450	976,530	502,000	925,900	633,550	91,930	245,600	N. Y. Tr. Co., N. Y.; Fulton N., Atl.; Balt. Tr. Co., Balt.
	United States Depository. Send us your Collections. Prompt and careful returns made.													
" ------ "	*FOURTH NATIONAL BANK Jun30Stmt. 64-61 dⒹT•‡'92	T. S. FLEMING T. K. GLENN, *Ch.*		W. M. HOWARD	H. G. HIGGINS	300,000	112,240	1,482,950	67,620	1,199,080	456,410	61,440	245,870	Chase N., N. Y.; 1st N., Atl.; Phil. N., Phil.
	Send your Items direct. Prompt personal attention given Bill of Lading Drafts, Cash and Time Items.					*Affiliat*	*ed with Foremo*	*The Fi st in Fin*	*rst Nati ancing*	*onal Ba Southe*	*nk of At rn Busi*	*lanta, G ness.*	*eorgia.*	
" ------ "	*Home Savings Bank Jun30Stmt. 64-62 ⒹT•‡$'88	Rhodes Browne	W. B. Langdon	H. I. Smith, *Tr.*		100,000	70,410	949,440	42,530	692,820	317,060	98,160	54,340	Com'l N. Bk. & Tr. Co., N. Y.; Fulton N., Atl.; 1st N., Col.
" ------ "	*MERCHANTS & MECHANICS BANK Jun30Stmt. 64-57 Ⓢ T•‡$'71	J. B. KEY	J. T. ELLIS S. B. HATCHER JACK B. KEY	J. A. HARLEY JACK B. KEY, *Tr. Off.*	J. W. BLACKMON E. B. LAND	200,000	320,270	1,646,710	40,000	1,595,310	141,600	90,750	379,320	Irv. Tr. Co., N. Y.; 1st N., Phil.; 1st N., Atl.; Ham. N., Chat.
	Each collection receives personal attention of an officer. Remittance made day of payment. Personal presentation.													
" ------ "	*MUSCOGEE BANK & TRUST CO. Jun30Stmt. 64-64 dⒹT•‡$'03	RHODES BROWNE	H. K. PARK	JOHN W. WILLIS	J. O. McNULTY	100,000	62,750	549,070	89,500	629,970	28,560	42,530	100,260	Cent. Han. Bk. & Tr. Co., N. Y.; Fulton N., Atl.
	Designated State, County and City Depository. Complete collection facilities.													
" ------ "	Columbus Clearing House (*Members indicated by a*★)	C. L. Mullin	H. K. Park	W. R. Luttrell, *Sec.*	Wm. W. Hunt, *Tr.*	*(See pa Privat*	*ges 92- e Banks*	*93-94 f , Total*	*or Num Deposi*	*ber of ts by C*	*Nation ities, St*	*al, Stat ates, et*	*e and c.)*	
" ------ "	W. S. GILLIS '26 (1209 First Ave.)	Stocks and Bonds—Local Securities Bought and Sold.												Fourth N. Bk., Col.
Comer 900 Madison E13	Rowe Banking Co. Jun30Stmt. 64-1127 †'30	(W. A., C. S., and R.	M. Rowe, *Owners*)	L. Burckhalter				16,630	1,980	9,070			9,520	Cent. Han. Bk. & Tr. Co., N. Y.; 1st N., Atl.; Citiz. & Sou. N., Athens.
Commerce 3002 Jackson D12	*E. B. Anderson, Banker*	(*Liquidating*)												
" ------ "	FIRST NATIONAL BANK Jun30Stmt. 64-255 dT•‡'04	W. W. STARK	J. B. HARDMAN	G. L. HUBBARD		50,000	29,220	115,490	55,000	116,770	81,650	26,750	24,540	1st N., Atl.; N. Bk. of Athens, Athens.
	Special attention given to Collections. Please enclose 10c for presenting.													
" ------ "	Northeastern Bkg. Co. Jun30Stmt. ◆ 64-254 dT•‡$'91	L. G. Hardman	W. Y. Harber	C. J. Hood, *V. P. and Cash.*	R. M. Davidson	100,000	65,130	214,670	60,910	242,290	100,660	46,490	51,270	Cent. Han. Bk. & Tr. Co., N. Y.; Cont. Ill. Bk. & Tr. Co., Chi.; 1st N., Atl.

THE FIRST NATIONAL BANK OF ATLANTA, ATLANTA, GA. — Foremost in Financing Southern Business

Number under Name of Bank is the New Transit Number given to each bank in U. S. exclusively by The Rand-McNally Bankers' Directory, under the authority of The American Bankers Ass'n.

GEORGIA—Continued

Non-Bank Towns with Nearest Banking Point (Indexed Acces.), Lawyers, Laws (indexed) in back of this volume. For Interest Rates, Holidays, etc., see Laws.

Town and County. ▲County Seats. State in No. 6 Fed. Res. District.	○Mem. A.B.A. ⁿNew §State †Priv. ‡Mem. State B. Ass'n. [Estab. ◆Fed. Res. Depts: T-Trust B-Bond d-Safe Deposit Ⓢ Savings	President.	Vice-President.	Cashier.	Ass't Cashier.	Liabilities. Paid-up Capital	Surplus and Profits	Deposits	Other Liabilities	Resources. Loans and Discounts	Bonds and Securities	Miscellaneous	Cash & Exchanges, Due from Banks	Principal Correspondents.
Concord ——447 Pike H 7	**Concord Banking Co.** ——d§'03 Jun30Stmt. 64-575	C. T. Smith, *Ch. of Bd. and Pres.*	G. E. Strickland	S. A. King		$ 25,000	$ 25,540	$ 76,200	$ 7,000	$ 82,090	$ 15,000	$ 10,050	$ 26,600	Guaranty Tr. Co., N. Y.; 1st N., Atl.
" —— "	J. F. Madden & Sons (Bankers) ——†'05 64-1002	W. F. and J. B. Madden		W. F. Madden										1st N., Atl.; Griffin Bkg. Co., Griffin.
▲**Conyers** ——1495 Rockdale F 9	**BANK OF CONYERS** Jun30Stmt. 64-282 §'04	W. T. BALDWIN	R. L. HUFF	M. W. HULL	H. B. AUSTIN	30,000	19,440	96,140		73,680	34,130	11,530	26,260	Chase N., N. Y.; 1st N. and Fulton N., Atl.
	We solicit and give splendid service on both "Conyers and Milstead" items.													
" —— "	Bank of Rockdale ——Ⓢ§'01 Jun30Stmt. 64-281	C. C. Sims	J. W. Hollingsworth	R. H. Still	Miss V. Owens	50,000	56,290	85,860		145,200	2,010	17,340	27,600	Gty. Tr. Co., N. Y.; Citiz. & Southern N. and 1st N., Atl.
Coolidge ——498 Thomas O 9	Farmers & Merch. Bank ◆§'11 Jun30Stmt. 64-812	J. W. Hollingsworth, *Ch.* Boykin Harrison, *Ch. of Bd. and Pres.*	E. Gibson	A. P. Megahee	J. H. Megahee	25,000	3,770	72,190	19,970	87,200		26,400	7,330	Chase N., N. Y.; Savan. Bk. & Tr. Co., Savan.; 1st N., Atl.
▲**Cordele** ——6880 Crisp L 1	*American Bank & Trust Co.*	(*Closed December* 12, 1931)												
" —— "	Cordele Banking Company Jun30Stmt. 64-1096 d§'27	J. H. Childs, *Ch. of Bd. and Pres.*	J. M. Witherington	S. O. Parsons	T. T. Lytle A. F. Musslewhite	25,000	7,250	100,000		90,000			42,000	Chase N., N. Y.; Citiz. & Sou. N., Atl.; 1st N. Bk. & Tr. Co., Macon.
Cornelia ——1542 Habersham D 11	Cornelia Bank ——d§'27 Jul26Stmt. 64-385	O. E. Flor, L. Y. Irvin, *Ch.*	C. C. Kimsey	J. M. Gillespie		40,000	33,460	236,000		245,000	10,890		55,000	Cent. Han. Bk. & Tr. Co., N. Y.; 1st N. and Fulton N., Atl.; Ham. N., Chat.
" —— "	First National Bank ——Ⓢ'09 Jun30Stmt. 64-386	T. H. Little	W. T. Brewer	F. M. Reeves		30,000	8,300	169,580	30,000	139,840	46,710	18,550	32,780	Citiz. & Sou. N., Atl.; 1st N., Gainesville.
▲**Covington** ——3203 Newton F 10	Bk. of Covington & Trust Co. Jun30Stmt. 64-227 ‡§'01	R. R. Fowler	J. L. Stephenson P. W. Godfrey	J. E. Philips		100,000	82,920	489,070	10,040	178,890	401,710	5,310	96,130	Cent. Han. Bk. & Tr. Co., N. Y.; Cont. Ill. Bk. & Tr. Co., Chi.; 1st N., Atl.; Citiz. & Sou. N., Savan.
" —— "	*Bank of Newton Co.*	(*Closed March* 23, 1931)												
Crawford ——538 Oglethorpe F 13	Commercial Bank ——Ⓢ‡§'24 Jun30Stmt. 64-1065	M. Blanchard	W. H. Wise	E. H. Furcron	H. V. Hopkins	15,000	4,210	24,360		33,910		4,420	5,240	1st N., Atl.; Citiz. & Sou. N., Athens.
Culloden ——337 Monroe I 8	Holmes Banking Co. ——†'29 Aug17Stmt. 64-1113	R. H. Holmes	C. A. Holmes	J. G. Holmes		3,000		4,100	1,360	3,040		2,520	2,890	Citiz. & Sou. N., Macon.
▲**Cumming** ——648 Forsyth E 8	Bank of Cumming ——d◆‡§'04 Jul25Stmt. 64-515	B. P. Roper, *Ch. of Bd. and Pres.*	R. P. Otwell	B. L. Redd	R. L. Redd	25,000	1,970	43,730	5,010	42,050	2,620	22,290	8,750	Fulton N., Atl.; Ham. N., Chat.
▲**Cuthbert** ——3235 Randolph L 4	Georgia Bank & Trust Co. Jun30Stmt. 64-209 Ⓡ‡$1900	F. H. Davis, *Ch. of Bd. and Pres.*	P. M. Reid	F. H. Davis	E. O. McFather	50,000	11,280	159,220	20,380	179,760	15,100	11,360	34,650	1st N., Atl.; Citiz. & Sou. N., Savan.
▲**Dahlonega** ——905 Lumpkin C 8	Bank of Dahlonega ⒷⓈ◆‡§'14 Jun30Stmt. 64-581	J. F. Pruett	J. W. Andrews J. S. Speer, *Exec.*	J. F. Sanders		15,000	7,100	184,290		103,600	65,000	7,110	30,680	Chase N., N. Y.; 1st N., Atl.
▲**Dallas** ——1412 Paulding E 4	First National Bank ——Ⓡ‡'21 Jun30Stmt. 64-1019	W. F. Byrd, C. B. McGarity, *Ch.*	J. F. Welch	J. W. Butler	Grace Clark	25,000	29,410	158,170	12,460	125,340	53,280	7,740	38,670	Chase N., N. Y.; 1st N., Atl.
▲**Dalton** ——8160 Whitfield C 3	Bank of Dalton ——Ⓡ◆‡§'11 Jun30Stmt. 64-174	W. C. Martin	J. G. McLellan	J. J. Copeland	W. A. Broadrick	50,000	11,820	274,110	25,180	270,010	5,200	47,260	38,640	Cent. Han. Bk. & Tr. Co., N. Y.; 1st N., Atl.; Hamilton N., Chattanooga.
" ——	**FIRST NATIONAL BANK** Jun30Stmt. 64-173 dⒷⓇT◆‡'82	W. C. MARTIN, *Ch. of Bd. and Pres.*	J. G. McLELLAN	S. J. HEAD	L. M. JONES W. M. JONES, JR. D. W. MC FARLAND	100,000	128,400	1,324,150	110,000	1,035,820	374,980	41,200	210,550	Chase N., N. Y.; 1st N. and Citiz. & Southern N., Atl.; Hamilton N., Chat.
	Send us your D collections and Reasonable rat	**alton items direc all items entrust es.**	**t. Special atten ed to us. Prom**	**tion given pt returns.**										
" —— "	Hardwick Bk. & Trust Co. Jun30Stmt. 64-172 dⒷⓈT◆‡§'78	T. D. Ridley, G. L. Hardwick, *Ch.*	G. L. Hardwick C. L. Hamilton	L. Z. Speck	R. H. Sapp J. Q. Steed	100,000	217,540	797,360	30,000	600,160	325,710	72,220	146,820	N. City, N.Y.; Cont. Ill. Bk. & Tr. Co., Chi.; 1st N., Atl.; 1st N. and Hamilton N., Chat.
Damascus ——436 Early N 4	Bank of Kestler ——◆‡§'05 Jun30Stmt. 64-639	J. A. Hightower	H. E. Hightower	W. R. Pullen		25,000	5,000	47,190		48,540		11,040	17,610	Citiz. & Southern N. and 1st N., Atl.

THE FIRST NATIONAL BANK OF ATLANTA, ATLANTA, GA. — Foremost in Financing Southern Business

Digitized for FRASER
https://fraser.stlouisfed.org

Town and County. ▲County Seats. State in No. 6 Fed. Res. District.	●Mem. A.B.A. ⁿNew $State †Priv. ‡Mem. State B. Ass'n. [Estab. ◆Fed. Res. Depts: T-Trust B-Bond d-Safe Deposit Ⓢ Savings	President.	Vice-President.	Cashier.	Ass't Cashier.	Liabilities. Paid-up Capital	Surplus and Profits	Deposits	Other Liabilities	Resources. Loans and Discounts	Bonds and Securities	Miscellaneous	Cash & Exchanges, Due from Banks	Principal Correspondents.
▲**Danielsville** 296 **Madison E 14**	Bank of Danielsville ‡$'08 Jun30Stmt. 64-582	G. O. Griffeth	J. N. Griffeth, R. C. Griffeth	R. C. Griffeth		$ 15,000	$ 15,430	$ 42,440	$ 5,000	$ 53,130	$ 3,000	$ 3,900	$ 17,840	Fulton N., Atl.; N. Bk. of Athens, Athens.
▲**Darien** 637 **McIntosh N 23**	Darien Bank d●‡$'90 Jun30Stmt. 64-584	C. M. Tyson	D. E. Lane	D. E. Lane	P. E. Clark, Jr.	25,000	12,000	92,500		80,250	30,000		12,500	Marine Midland Tr. Co., N. Y.; Lib. N. Bk. & Tr. Co., Savan.
▲**Dawson** 3827 **Terrell M 6**	Bank of Dawson d‡$'11 Jun30Stmt. ◆ 64-765	M. C. Edwards	J. P. Perry	J. E. King	W. A. Baldwin	100,000	26,150	159,310	72,410	251,650	29,060	11,110	66,050	Chase N., N. Y.; 1st N., Atl.
" ------ "	*City National Bank*	*(Merged with Daws*	*on National Bank a*	*s Dawson-City Nati*	*onal Bank)*									
" ------ "	**DAWSON-CITY NATIONAL BANK** Jun30Stmt. 64-188 d●‡'02	H. L. KING	R. D. SMITH, H. A. PETTY, A. J. HILL	B. C. PERRY	R. A. HILL, DOROTHY MULLIS	100,000	114,330	203,700	436,280	608,180	112,270	78,900	54,960	Chase N., N. Y.; Citiz. & Southern N., Atl. and Savan.
	SEND US YOUR DAWSON ITEMS DIRECT. Prompt, careful attention given collections and all other business entrusted us. Try our Service.													
" ------ "	*Dawson National Bank*	*(Merged with City*	*National Bank as D*	*awson-City Nationa*	*l Bank)*									
▲**Decatur** 13276 **De Kalb F 8**	**THE FIRST NATIONAL BANK OF ATLANTA** Jun30Stmt. 64-768 ●‡'11	C. H. BLOUNT, *Mgr.*				5,400,000	6,644,060	69 930 270	2,704,270	31 388 970	26 203 740	4,897,460	22 188 430	Irv. Tr. Co. and N. City, N. Y.
							Branch	*of The*	*First N*	*ational*	*Bank of*	*Atlant*	*a.*	
" ------ "	Fulton National Bank of Atlanta 64-7 '31			C. Z. Walker, *Mgr.*	W. F. Talley, *A. Mgr.*	(*Branch*	*of Fulton*	*Nationa*	*l Bank,*	*Atlanta,*	*Ga.)*			
Demorest 730 **Habersham C 11**	Cornelia Bank ‡$'14 64-589			W. B. Bruce		(*Branch*	*of Corne*	*lia, Ga.)*						Chase N., N. Y.; 1st N., Atl.
Dexter 336 **Laurens J 14**	Dexter Banking Co. §'04 Jun30Stmt. 64-591	J. E. New	U. G. B. Hogan	D. W. Knight		25,000	9,610	35,610	2,980	44,310	1,800	12,810	14,270	Chase N., N. Y.; Fulton N., Atl.; Citiz. & Sou. N., Savan.
▲**Donalsonville** **Seminole O 5** 1183	Merchants & Farmers Bank Jun30Stmt. 64-1063 §'25	P. S. Cummings	L. E. Hay, E. C. Smith	E. T. Kelly		25,000	9,860	112,790	1,160	42,980	52,510	9,420	43,900	Chase N., N. Y.; Cont. Ill. Bk. & Tr. Co., Chi.; Citiz. & Southern N., Savan.; 1st N., Atl.
▲**Douglas** 4206 **Coffee N 14**	Coffee County Bank Ⓢ‡$'31 Jun30Stmt. 64-1126	C. L. Lott	H. L. Shannon, *Exec.*	H. L. Shannon	E. E. Roberts	50,000	11,090	94,460		25,780	60,000	570	69,200	Gty. Tr. Co., N. Y.; Citiz. & Sou. N., Savan.; 1st N., Atl.
▲**Douglasville** 2316 **Douglas F 4**	First National Bank Ⓓ●‡'28 Jun30Stmt. 64-1106	J. R. Hutcheson	W. S. O'Neal	J. O. Sayer		25,000	9,410	109,730	750	71,920	44,530	7,500	20,950	1st N., Atl.; Hamilton N., Chat.
▲**Dublin** 6681 **Laurens J 14**	Citizens & Southern Bank 64-1108 dⒹⓉ●‡$'28 Jun30Stmt.	V. B. Jenkins, M. B. Lane, *Ch.*	C. U. Smith	C. U. Smith	W. A. Hobbs	100,000	39,390	412,870	4,750	221,800	263,440	2,580	69,180	N. City, N. Y.; Citiz. & Sou. N., Savan., Atl., and Macon.
Dudley 252 **Laurens J 13**	Bank of Dudley §'05 Jun30Stmt. 64-593	H. D. Joiner	J. T. Haskins, Sr.	R. L. Hogan		15,000	400	4,240		11,330		5,820	2,500	Chase N., N. Y.; 1st N., Dublin; Citiz. & Sou. N., Savan.
▲**Eastman** 3022 **Dodge K 13**	Bank of Eastman Ⓔ●‡$'19 Jun30Stmt. ◆ 64-253	W. L. Jessup	J. S. Nicholson, F. T. Parkerson, Sr.	G. D. Mullis	Monroe Thompson	60,000	8,670	145,240	98,510	212,840	48,810	25,440	25,320	Cent. Han. Bk. & Tr. Co., N. Y.
" ------ "	*Citizens Bkg. Company*	*(Closed October* 19,	1931)											
East Point 9512 **Fulton F 7**	**THE FIRST NATIONAL BANK OF ATLANTA** d Ⓔ●‡'26 Jun30Stmt. 64-1094			F. W. COOPER, *Mgr.*		5,400,000	6,644,060	69 930 270	2,704,270	31 388 970	26 203 740	4,897,460	22 188 430	Bkrs. Tr. Co., N. Y.; 1st N., Atl.
							(East Po	*int-Coll*		*ege Par*	*k Branc*	*h of*		
							The Fir	*st Natio*	*nal Ban*	*k of Atl*	*anta, Ge*	*orgia.)*		
▲**Eatonton** 1876 **Putnam G 13**	Farmers & Merch. Bank §'21 Jun30Stmt. ◆ 64-1055	L. O. Benton	M. F. Adams	W. A. Andrews		25,000	440	29,650		25,920		15,200	13,980	Cent. Han. Bk. & Tr. Co., N. Y.; Macon N., Macon; 1st N., Atl.
Edison 1321 **Calhoun M 4**	Bank of Edison ●‡$'04 Jun30Stmt. 64-438	L. C. Manry	J. O. Exum	Thedford Turner	T. H. McTyer	50,000	34,430	150,660	127,250	321,900		9,660	30,780	Chase N., N. Y.; Citiz. & Sou. N. and 1st N., Atl.
" ------ "	Hammack-Rish Bank Ⓢ●‡†'07 64-439	H. E. Hammack		W. P. Plexico	D. W. Hammack		32,850	64,690	30,540	95,690	12,140	8,160	12,090	Gty. Tr. Co., N. Y.; Citiz. & Sou. N., Savan.; 1st N., Atl.
▲**Elberton** 4650 **Elbert E 16**	***FIRST NATIONAL BANK** 64-129 ⒹⓉ●‡'08 Jun30Stmt.	M. E. MAXWELL	M. J. BROWN	H. P. HUNTER	P. C. MAXWELL, L. A. ADAMS, H. S. HUNTER	120,000	47,130	502,510	290,470	337,370	318,230	222,120	82,390	Chase N., N. Y.; 1st N., Atl.
		Well organized Prompt, person	collection depart al presentation.	ment. Reasonable rates.										
" ------ "	*Granite City Bank Ⓒ‡$'28 Jun30Stmt. 64-131	J. T. Heard	F. D. Smith	F. S. Fortson		50,000	5,040	97,170	29,950	124,100	36,500	2,120	19,430	N. City, N. Y.; Fulton N., Atl.
" ------ "	Elberton Clearing House (*Members indicated by a**)	H. P. Hunter	F. S. Fortson, *Sec.*			(*See pa*	*ges 92-*	*93-94 f*	*or Num*	*ber of N*	*ational,*	*State a*	*nd*	
						Privat	*e Banks*	*, Total*	*Deposit*	*s by Cit*	*ies, Stat*	*es, etc.)*		

THE FIRST NATIONAL BANK OF ATLANTA, ATLANTA, GA.—Foremost in Financing Southern Business

Number under Name of Bank is the New Transit Number given to each bank in U. S. exclusively by The Rand-McNally Bankers' Directory, under the authority of The American Bankers Ass'n.

GEORGIA—Continued

Non-Bank Towns with Nearest Banking Point (Indexed Acces.), Lawyers, Laws (indexed) in back of this volume. For Interest Rates, Holidays, etc., see Laws.

Town and County. ▲County Seats. State in No. 6 Fed. Res. District.	●Mem. A.B.A. "New §State †Priv. ‡Mem. State B. Ass'n. [Estab. ◆Fed. Res. Depts: T-Trust B-Bond d-Safe Deposit ⓢ Savings	President.	Vice-President.	Cashier.	Ass't Cashier.	Liabilities. Paid-up Capital	Surplus and Profits	Deposits	Other Liabilities	Resources. Loans and Discounts	Bonds and Securities	Miscellaneous	Cash & Exchanges, Due from Banks	Principal Correspondents.
▲Ellaville 764 Schley K 7	Bank of Ellaville Jun30Stmt. 64-461 ●‡$'10	J. H. Stevens, *Ch. of Bd. and Pres.*		H. F. Dixon	C. T. Johnson	$ 25,000	$ 10,610	$ 88,460	$ 10,000	$ 102,570	$ 2,090	$ 5,070	$ 24,350	Cent. Han. Bk. & Tr. Co., N. Y.; 1st N., Atl.
▲Ellijay 657 Gilmer C 7	Bank of Ellijay Jun30Stmt. 64-596 d ⓢ ●‡$'14	R. L. McClain	E. T. Hudson		Dow Hamrick	15,000	21,790	244,450		220,770	1,600	9,280	49,580	Chase N., N. Y.; Fulton N. and 1st N., Atl.
Eton 259 Murray B 5	Bank of Eton Jun30Stmt. 64-598 d‡$'10	C. C. Keith	A. J. Mason	H. R. James	Opal Coffey	15,000	5,070	40,150		43,580	700	11,560	4,380	Citiz. & Sou. N., Atl.; Hardwick Bk. & Tr. Co., Dalton.
▲Fairburn 1372 Campbell G 5	Fairburn Banking Co. Jun30Stmt. 64-599 ‡$'02	J. H. Longino	G. J. Hearn	Y. H. Longino	Ruby Edmondson	25,000	7,830	94,880		74,500	4,070	39,620	9,520	Cent. Han. Bk. & Tr. Co., N. Y.; 1st N., Atl.
Fair Mount 504 Gordon D 5	*Fairmount Bank*	(*Closed June 4, 1932. In liquidation*)												
▲Fayetteville 796 Fayette G 5	Farmers & Merch. Bank Jun30Stmt. 64-455 $'06	C. D. Redwine	W. W. Redwine J. M. Jackson	H. C. Hewell		25,000		116,500	23,000	121,090		29,150	14,260	Guaranty Tr. Co., N. Y.; 1st N., Atl.
Finleyson 112 Pulaski K11	Bank of Finleyson Jun30Stmt. 64-601 ‡$'10	J. W. Conner, Sr.	R. L. Scarborough W. E. Finleyson	Clarence Finleyson		15,000	10,880	13,240	2,000	28,370		5,600	7,250	Chase N., N. Y.; Fulton N., Atl.; Citiz. & Sou. N., Savan.
▲Fitzgerald 6412 Ben Hill M13	National Bank of Fitzgerald Jun30Stmt. 64-158 d ⓢ ●‡'31	J. J. Dorminy W. R. Bowen, *V.P.*	B. I. Anderson J. L. Perry	Battle Sparks		100,000	22,440	579,390	6,190	326,300	229,410	53,350	98,960	Chase N., N. Y.; Fulton N. and 1st N., Atl.; 1st N. Bk. & Tr. Co., Macon; Savan. Bk. & Tr. Co., Savan.
▲Folkston 506 Charlton P19	Citizens Bank Jun30Stmt. 64-833 d ⓢ ●‡$'11	Wm. Mizell, Jr.	A. S. Mizell	James H. Wrench		15,000	46,850	319,170		235,620	63,610	2,000	79,790	Guaranty Tr. Co., N. Y.; Atlantic N., Jacksonville; 1st N., Atl.
▲Forsyth 2277 Monroe H10	Bank of Forsyth Jun30Stmt. 64-259 d$'86	J. T. Stephens P. R. Chapman, *Ch.*	P. R. Chapman	J. E. Phinazee		30,000	11,500	42,000	500	58,000		11,000	15,000	Cent. Han. Bk. & Tr. Co., N. Y.; Citiz. & Sou. N., Atl.
" " "	Citizens Bank Jul8Stmt. 64-999 ‡'20	H. H. Hardin	E. D. Rudisill P. R. Chapman	Roland Anderson	S. S. Stokes	40,000	14,000	60,000		60,000	31,000		23,000	N. City, N. Y.; 1st N., Atl.
" " "	Farmers Bank Jun30Stmt. 64-262 ‡$'10	R. T. Persons	G. O. Persons R. P. Brooks	R. J. Bittick		50,000	51,810	141,010		178,150		6,490	58,190	Chase N., N. Y.; 1st N., Atl.; Citiz. & Sou. N., Savan.
" " "	Monroe County Bank Jun30Stmt. 64-261 ⓢ‡$'08	W. C. Hill	C. W. Hill	C. F. Heard		25,000	29,990	147,560	1,530	151,350	2,000	15,840	34,900	Chase N., N. Y.; Fulton N., Atl.
▲Fort Gaines 1272 Clay M2	*Bank of Fort Gaines*	(*Closed July 23, 1932*)												
" " "	First National Bank Jun30Stmt. 64-353 ⓢ'01	M. L. Fowler	W. A. McAllister	W. G. Grimsley		50,000	13,540	60,010	45,930	142,380	1,900	12,680	12,530	Cent. Han. Bk. & Tr. Co., N. Y.; 1st N., Atl.; Citiz. & Sou. N., Macon.
▲Fort Valley 4560 Peach J9	Bank of Fort Valley Jun30Stmt. 64-1066 d ⓢ ●‡$'24	W. E. Greene	W. R. Edwards	H. Huckabee, *V. P. and Cash.*	H. H. Parker	30,000	13,210	135,580		96,400	28,580	2,830	50,970	Cent. Han. Bk. & Tr. Co., N.Y.; 1st N., Atl.
▲Franklin 312 Heard H8	Bank of Heard County Jun30Stmt. 64-509 d ⓢ ‡$'30	E. E. Lewis F. S. Loftin, *Ch.*	O. A. Moore	H. J. Mickle		25,000	10,280	134,080		89,050	43,610	20,730	15,980	Cent. Han. Bk. & Tr. Co., N. Y.; 1st N., Atl.
▲Gainesville 8624 Hall D9	Citizens Bank Jun30Stmt. 64-140 d ⓢ ●‡$'13	J. H. Hosch, *Ch. of Bd. and Pres.*	J. N. Rogers	R. A. Brice	Mrs. C. L. Goforth	50,000	36,830	474,430	3,910	394,640	65,260	30,280	74,990	Cent. Han. Bk. & Tr. Co. and Chase N., N. Y.; Cont. Ill. Bk. & Tr. Co., Chi.; Fulton N., Atl.
" " "	**FIRST NATIONAL BANK** 64-137 Jun30Stmt. d ⓢ ●‡'89	R. BANKS	A. G. WHEELER	R. C. MOORE. *V. P. and Cash.*	B. WHITWORTH	100,000	109,000	517,000	182,000	477,000	267,000	49,000	115,000	Cent. Han. Bk. & Tr. Co., N. Y.; 1st N., Atl.
		Special attention given Bill of Lading drafts, Cash and Time Items. *Please send 15c with each Sight Draft for presentation and 25c for Credit Reports.*												
" " "	Gainesville National Bank Jun30Stmt. 64-139 d ⓢ ●‡'05	S. C. Dunlap	J. A. Rudolph	J. A. Rudolph	O. J. Lilly, Jr.	75,000	36,300	269,400	122,360	307,120	112,970	30,330	52,640	Gty. Tr. Co., N. Y.; Citiz. & Sou. N., and 1st N., Atl.
Garfield 842 Emanuel J20	*Farmers & Merchants Bank*	(*Closed October 1, 1931*)												
Gay 251 Meriwether H5	Greenville Banking Co. 64-951 $'17			S. F. O'Neal		(*Branch of Greenville, Ga.*)								1st N., Atl
▲Gibson 442 Glasscock H16	Bank of Gibson Jun30Stmt. 64-606 $'05	B. F. Walker	J. A. Griffin	E. E. Griffin		15,000	5,800	33,050		35,210	5,870	4,790	7,980	Citiz. & Sou. N., Augusta; 1st N., Atl.

THE FIRST NATIONAL BANK OF ATLANTA, ATLANTA, GA. — Foremost in Financing Southern Business

Digitized for FRASER
https://fraser.stlouisfed.org
Federal Reserve Bank of St. Louis

Number under Name of Bank is the New Transit Number given to each bank in U. S. exclusively by The Rand-McNally Bankers' Directory, under the authority of The American Bankers Ass'n.

GEORGIA—Continued

Non-Bank Towns with Nearest Banking Point (Indexed Acces.), Lawyers, Laws (indexed) in back of this volume. For Interest Rates, Holidays, etc., see Laws.

Town and County. ▲County Seats. State in No. 6 Fed. Res. District.	●Mem. A.B.A. ⁿNew §State †Priv. ‡Mem. State B. Ass'n. [Estab. ◆Fed. Res. Depts: T-Trust B-Bond d-Safe Deposit Ⓢ Savings	President.	Vice-President.	Cashier.	Ass't Cashier.	Liabilities. Paid-up Capital	Surplus and Profits	Deposits	Other Liabilities	Resources. Loans and Discounts	Bonds and Securities	Miscellaneous	Cash & Exchanges, Due from Banks	Principal Correspondents.
Glennville 1503 Tattnall L20	Glennville Bank d●§'05 Jun30Stmt. 64-468	W. F. Durrence J. C. Beasley, *V. P.*	C. W. Kicklighter, *Act.* S. H. Howard	J. A. Bacon	Julia Banks	$ 60,000	$ 14,080	$ 144,880	$ 86,270	$ 257,600	$ 9,810	$ 23,390	$ 14,440	Chase N., N. Y.; Citiz. & Sou. N. and Savan. Bk. & Tr. Co., Savan.; Fulton N., Atl.
" ——— "	*Peoples Bank*	(*Consolidated with*	*Glennville Bank Dec*	*ember 28, 1931*)										
Glenwood 569 Wheeler K16	The C. G. Starnes Banking Co. 64-1120 †'29 (*Formerly Starnes-O'Connor*	C. G. Starnes		C. E. McDaniel										Cent. Han. Bk. & Tr. Co., N. Y.; Citiz. & Sou. N., Savan.; 1st N., Atl.
Grantville 1346 Coweta H5	Bank of Grantville ⒹⓈ●‡§'01 64-611	C. S. Colley	W. A. Bohannon	C. E. Brasch		25,000	16,570	84,350	29,070	121,070	100	16,340	17,490	Chase N., N. Y.; 1st N., Atl.
▲**Gray** 653 Jones H12	Bank of Gray §'09 Jun30Stmt. 64-612	W. W. Moore	D. V. Childs	J. L. Mercer		15,000		23,030		15,630		16,360	6,040	Cent. Han. Bk. & Tr. Co., N. Y.; Citiz. & Sou. N., Atl.
▲**Greensboro** 2125 Greene G13	Bank of Greensboro ⒹⓈ§'26 Jun30Stmt. 64-1091	T. B. Rice		E. A. Kimbrough	J. L. Crossley	25,000	9,750	45,670		59,830	2,010	660	17,930	Cent. Han. Bk. & Tr. Co. N. Y.; Citiz. and Sou. N., Atl. and Athens.
▲**Greenville** 672 Meriwether H5	Greenville Banking Co. §'91 Jun30Stmt. ◆ 64-422	J. P. Atkinson A. F. Hill, *V. P.*	H. W. Hill, Jr. N. F. Culpepper	W. L. Pinkston J. L. Render, *V. P.*		95,000	36,440	192,150	129,850	333,320	14,000	84,410	21,710	Chase N., N. Y.; 1st N. and Citiz. & Sou. N., Atl.
▲**Griffin** 10,321 Spalding H6	*Commercial & Savings Bank Jun30Stmt. 64-115 dⓈ●‡§'90	T. T. Blakely	M. J. Daniel	E. H. Griffin, *V. P. and Cash.*		100,000	36,880	395,660	3,930	379,710	38,410	55,940	62,410	Gty. Tr. Co., N. Y.; 1st N. and Fulton N., Atl.
" ——— "	*GRIFFIN BKG. CO. Jun30Stmt. 64-112 dⓈ†●‡§'70	J. P. NICHOLS, JR. J. H. CHEATHAM, *Ch.* Oldest Bank in the County. Send us your Griffin items direct. Special attention given collections, sight-drafts, Bills of Lading, Cash and time Items.	J. B. DODD, *Exec.*	P. E. ARNALL	L. W. EDWARDS	175,000	111,250	1,303,160	307,280	1,361,430	149,100	190,760	195,410	Gty. Tr. Co., N. Y.; Fulton N. and 1st N., Atl.
" ——— "	Griffin Clearing House (*Members indicated by a* ★)	E. H. Griffin		P. E. Arnall, *Sec. and Tr.*										
Haddock 336 Jones I12	Jones County Bank §'05 Jun30Stmt. 64-615	T. R. Turner	R. H. Kingman, Jr.	G. A. Smith		25,000	2,550	25,240	14,350	40,640	500	20,680	5,320	Cent. Han. Bk. & Tr. Co., N. Y.; Macon N., Macon.
Hahira 941 Lowndes O12	Hahira Banking Co. †'29 Jun30Stmt. 64-1117	(Talley Lawson and	d J. M. Scruggs, *Owners*)	V. A. Gaskins			3,770	26,160		4,040	14,060		11,730	Citiz. & Sou. N., Valdosta; 1st N., Atl.
Hampton 1002 Henry G9	*W. S. Loftis Banking Co.*	(*Liquidated*)												
Hapeville 4224 Fulton F6	Bank of Hapeville Ⓒ‡§'11 Jun30Stmt. 64-620	J. M. Daniel J. L. Sims, *Ch. of Bd.*	O. C. Kidd Zack Adamson	Horace Fort		15,000	8,880	163,470	29,540	161,020	260	33,360	22,240	Chase N., N. Y.; 1st N., Atl.
Haralson 133 Coweta H5	Redwine Brothers, Bankers 64-1001 †'20			B. V. Davis		(*Branch of Senoia, Georgia*)								Citiz. & Sou. N., Atl.
Harlem 784 Columbia G18	Bk. of Columbia County Jun30Stmt. 64-449 d§'09	E. D. Clary	J. T. Barnsby	L. M. Conner		25,000	9,770	34,080	10,730	51,130	8,140	14,950	5,360	Cent. Han. Bk. & Tr. Co., N. Y.; 1st N., Atl.; Citiz. & Sou. N., Augusta.
▲**Hartwell** 2048 Hart D15	*First National Bank*	(*Closed January 28,*	1932)											
▲**Hawkinsville** 2484 Pulaski K12	Planters Bank ●‡§'96 Jun30Stmt. 64-197	N. A. Jelks	W. N. Parsons	C. H. Reynolds	D. P. McGriff	50,000	89,450	150,340		200,410		41,820	47,620	Cent. Han. Bk. & Tr. Co. and Chase N., N. Y.; Citiz. & Southern N., Savan. and Macon; 1st N., Atl.
▲**Hazlehurst** 1378 Jeff Davis L17	Bank of Hazlehurst d‡§'06 Jun30Stmt. 64-375	Z. W. Kirkland	John Rogers, *Act.*	J. F. Matthews	Ethel Walker	15,000	3,180	59,920		15,920	2,000	21,090	39,120	Citiz. & Sou. N., Savan. and Atl.
▲**Hiawassee** 169 Towns B11	Bank of Hiawassee dⓈ§'09 Jun30Stmt. 64-625	J. F. Johnson	J. M. Rice	W. O. Sparks		15,000	13,960	41,400		28,470		12,800	29,090	N. City, N. Y.; Fulton N., Atl.
Hillsboro 334 Jasper H11	Bank of Hillsboro §'11 Jun30Stmt. 64-770	G. E. Fullerton	J. P. White	E. B. McCullough		25,000	710	42,080		45,500	100	10,290	11,890	Cent. Han. Bk. & Tr. Co., N. Y.; Macon N., Macon; 1st N., Atl.
▲**Hinesville** 416 Liberty L21	Hinesville Bank Ⓢ‡§'11 Jun30Stmt. 64-783	D. F. Martin	J. M. Smith	T. H. McDowell	J. D. Darsey	15,000	10,970	50,970	5,020	64,680	2,000	9,310	7,770	N. City, N. Y.; Citiz. & Southern N., Savan.
Hogansville 2355 Troup H3	Citizens Bank †'30 64-1122			J. R. Hines				50,000					50,000	Cent. Han. Bk. & Tr. Co., N. Y.; 1st N., Atl.
▲**Homerville** 1150 Clinch O16	Clinch County Bank ‡§'19 Jun30Stmt. 64-990		P. R. Lee H. G. Huey	W. C. Wooten		18,000		46,860		38,330		11,240	15,290	Cent. Han. Bk. & Tr. Co., N. Y.; Citiz. & Sou. N., Valdosta; 1st N., Atl.
Hoschton 427 Jackson E11	Bank of Hoschton §'04 Jun30Stmt. 64-629	H. P. De Laperriere	A. L. DeLaperriere H. C. DeLaperriere	B. F. Wilson	J. H. Belger	30,000	12,000	15,950		41,080		13,240	3,620	Cent. Han. Bk. & Tr. Co., N. Y.; 1st N. and Citiz. & Sou. N., Atl.
" ——— "	De Laperriere Banking Co. 64-935 †'12	H. P. De Laperriere	A. L. De Laperriere	H. C. De Laperriere										1st N., Atl.
Ideal 285 Macon K8	*Peoples Bank*	(*Closed November 9,*	1931)											

THE FIRST NATIONAL BANK OF ATLANTA, ATLANTA, GA.—Foremost in Financing Southern Business

Number under Name of Bank is the New Transit Number given to each bank in U. S. exclusively by The Rand-McNally Bankers' Directory, under the authority of The American Bankers Ass'n.

GEORGIA—Continued

Non-Bank Towns with Nearest Banking Point (Indexed Acces.), Lawyers, Laws (indexed) in back of this volume. For Interest Rates, Holidays, etc., see Laws.

Town and County. ▲County Seats. State in No. 6 Fed. Res. District.	●Mem. A.B.A. ¤New §State †Priv. ‡Mem. State B. Ass'n. [Estab. ◆Fed. Res. Depts: T-Trust B-Bond d-Safe Deposit Ⓢ Savings	President.	Vice-President.	Cashier.	Ass't Cashier.	Liabilities. Paid-up Capital	Surplus and Profits	Deposits	Other Liabilities	Resources. Loans and Discounts	Bonds and Securities	Miscellaneous	Cash & Exchanges, Due from Banks	Principal Correspondents.
Ila 233 Madison E13	Bank of Ila Jun30Stmt. 64-631	A. S. Westbrook	J. H. Henley	J. L. Thompson	Pauline Fitts	$ 15,000	$ 19,170	$ 25,210		$ 27,920		$ 25,240	$ 6,220	1st N., Atl.: Citiz. & Sou. N., Athens.
▲**Irwinton** 561 Wilkinson I12	*Irwinton Bank*	(*Closed November 10, 1931*)												
▲**Jackson** 1776 Butts G10	**JACKSON NATIONAL BANK** Jun30Stmt. 64-291 d Ⓢ●‡'08	E. L. SMITH **First in Streng Only National**	B. A. WRIGHT H. O. BALL **th and First in Bank IN BUTTS**	R. P. SASNETT **Service. COUNTY.**	J. W. O'NEAL	75,000	38,310	135,090	$ 188,240	265,140	$ 93,860	54,670	22,960	1st N., Atl.
▲**Jasper** 563 Pickens D6	Pickens County Bank Ⓢ‡$'09 Jun30Stmt. 64-635	R. L. McClain	S. C. McClain	Lyman Parsons	Lois M. Stancil	15,000	24,870	243,230	22,000	255,040	10,340	18,370	21,340	Chase N., N. Y.; Fulton N. and 1st N., Atl.; Ham. N., Chat.
▲**Jefferson** 1869 Jackson E12	First National Bank d Ⓢ'06 Jun30Stmt. 64-370	J. O. Turner	H. I. Mobley	J. F. Eckles		200,000	51,870	132,390	100,020	251,080	145,300	38,620	49,270	1st N., Atl.; N. Bk. of Athens, Athens.
▲**Jeffersonville** 692 Twiggs I 13	*Farmers & Merchants Bank*	(*Closed January 21, 1932*)												
Jenkinsburg 257 Butts G9	**Farmers Bank** $'10 Jun30Stmt. 64-518	H. G. Asbury	J. O. Minter	H. C. Childs		15,000	6,440	33,250		41,700		6,720	6,280	1st N., Atl.
Jersey 196 Walton F10	*Bank of Jersey*	(*Closed December 1931*)												
▲**Jesup** 2303 Wayne M20	Brunswick Bank & Trust Co. 64-1021 Ⓢ●‡$'21			George Parrish		(*Branch of Brunswick, Ga.*)								Guaranty Tr. Co., N. Y.; Citiz. & Sou. N., Savan. and Atl.; Fla. N., Jacksonville.
▲**Jonesboro** 1065 Clayton G8	Bank of Jonesboro Ⓢ●‡$'03 Jun30Stmt. 64-410	A. C. Blalock	C. H. Hutcheson	J. B. Pulliam	L. M. Blalock	25,000	30,860	214,950		157,160	22,100	62,770	28,760	Gty. Tr. Co., N. Y.; Fulton N., Atl.; Citiz. & Sou. N., Savan. and Macon.
Junction City 341 Talbot J7	Farmers & Merchants Bank Jun30Stmt. 64-827 ●‡$'12	C. W. Moore	W. M. Brown R. L. McBryde	W. A. Blythe		15,000	16,460	33,640		48,960		5,730	10,400	1st N., Atl.
Kennesaw 426 Cobb E5	Kennesaw State Bank $'10 Jun30Stmt. 64-638	J. G. Lewis, *Ch. of Bd. and Pres.*	B. H. Hill	L. C. Chalker		20,000	1,450	28,030	3,480	42,120		8,470	2,380	1st N., Atl.
Kingsland 444 Camden P21	State Bank of Kingsland Ⓢ‡$'12 Jun30Stmt. 64-856	S. C. Sheffield	J. H. Gross	F. T. Tiller		15,000	10,440	25,310	4,770	43,990		6,240	5,280	Fla. N., Jacksonville.
▲**LaFayette** 2811 Walker C3	Bank of La Fayette Ⓢ●‡$'99 Jun30Stmt. 64-318	W. A. Enloe	J. W. Massey C. C. Gilbert	J. M. Patton		85,000	53,280	441,640	45,000	445,900	15,280	105,450	58,290	Cent. Han. Bk. &. Tr. Co., N. Y.; Ham. N., Chat.; Citiz. & Sou. N., Atl.
" ------ "	*Walker County Bank*	(*Merged with Bank of La Fayette, January 2, 1932*)												
▲**Lagrange** 20,131 Troup H3	The LaGrange National Bank Jun30Stmt. 64-162 d Ⓢ†●‡'05	H. D. Glanton Wm. Murphey, *Ch.*	C. V. Truitt	R. C. Key	Neil Glass Harry R. Spikes	150,000	144,800	1,584,220	201,550	796,300	870,910	36,090	377,250	Guaranty Trust Co., N. Y.; Citiz. & Southern N., Atl.
▲**Lakeland** 1006 Lanier O14	Farmers & Merchants Bank Jun30Stmt. 64-364 d Ⓢ●‡$'07	W. L. Miller	R. L. Patten	W. C. Banks	Blanche Johnson	25,000	2,270	59,550	24,900	81,590	1,080	21,510	7,540	Irv. Tr. Co., N. Y.; Citiz. & Sou. N., Valdosta; 1st N., Atl.
" ------ "	Tobacco Belt Trust Co. †$'27 Jun30Stmt. 64-1115	E. D. Rivers, *Ch. of Bd. and Pres.*	T. E. Miller	R. C. Freeman		50,000	10,620		3,690		60,000	4,300		Far. & Merch., Lakeland.
Lake Park 424 Lowndes P13	Lake Park Bank d‡$'06 Jun30Stmt. 64-642	Ewell Brown	J. K. White	E. W. Mason		15,000	4,710	11,480	7,000	27,550	1,060	6,140	3,430	1st N., Atl.; 1st N., Valdosta.
Lakewood Heig'ts Fulton F6 *Atlanta P. O.*	South Side Atlanta Bank Jun30Stmt. 64-823 d Ⓢ‡$'12	Walter Estes	T. M. Longino	E. Cowan		25,000	1,090	48,270	9,530	43,300		26,980	13,620	Fulton N., Atl.
Lavonia 1511 Franklin D14	First National Bank d●‡'06 Jun30Stmt. 64-303	C. A. Kidd	W. N. Harrison	W. N. Harrison	Mrs. T. M. Carson	80,000	42,000	272,530	82,000	97,260	295,490	15,000	68,780	Chase N., N. Y.; 1st N., Atl.
▲**Lawrenceville** 2156 Gwin't E8	Brand Banking Co. Ⓢ‡$'05 Jun30Stmt. ◆ 64-327	C. H. Brand	R. Smith	G. C. Montgomery	F. T. Pentecost	50,000	113,300	421,710		350,530	85,000	44,840	104,660	Cent. Han. Bk. & Tr. Co., N. Y.; Citiz. & Sou. N., Athens; 1st N., Atl.
" ------ "	First National Bank Ⓢ●‡'22 Jun30Stmt. 64-328	C. R. Ware	J. H. McGee	J. V. Hood	Bernice Wages	50,000	12,530	65,040	57,020	154,520	1,750	12,540	15,780	Chase N., N. Y.; Fulton N., Atl.

THE FIRST NATIONAL BANK OF ATLANTA, ATLANTA, GA. — Foremost in Financing Southern Business

Digitized for FRASER
https://fraser.stlouisfed.org
Federal Reserve Bank of St. Louis

Town and County. ▲County Seats. State in No. 6 Fed. Res. District.	●Mem. A.B.A. nNew §State †Priv ‡Mem. State B. Ass'n. [Estab. ◆Fed. Res. Depts: T-Trust B-Bond d-Safe Deposit Ⓢ Savings	President.	Vice-President.	Cashier.	Ass't Cashier.	Liabilities. Paid-up Capital	Surplus and Profits	Deposits	Other Liabilities	Resources. Loans and Discounts	Bonds and Securities	Miscellaneous	Cash & Exchanges, Due from Banks	Principal Correspondents.
Leary ——531 Calhoun N6	Jordan Banking Co. 64-643 ——†'09	W. D. Jordan	J. M. Jordan	Mrs. R.E.Wilkinson	Louise Whitaker	$ 15,000	$ 5,370	$ 52,080	$ 15,190	$ 39,010	——	$ 29,770	$ 18,860	Citiz. & Sou. N., Atl.; Alb. Ex. N., Alb.
Lenox ——412 Cook N12	Bank of Lenox ——$'07 Jun30Stmt. 64-645	J. D. Robinson	M. J. L. Griner	A. M. Williams	——	25,000	6,000	37,300	23,000	75,870	——	2,430	13,000	Cent. Han. Bk. & Tr. Co., N. Y.; Bk. of Tifton. Tifton; Citiz. & Sou., Valdosta.
Leslie ——620 Sumter L8	Bank of Leslie ——•‡$'05 Jun30Stmt. 64-646	E. L. Wilson	E. B. Wallace	W. T. Anderson	B. L. Dell, Jr.	25,000	27,320	48,670	25,000	108,400	——	8,140	9,450	1st N. and Citiz. and Sou. N., Atl.; Bk. of Com., Americus.
▲**Lincolnton** ——916 Lincoln F18	Farmers State Bank ——d‡$'11 ◆ 64-816 Jun30Stmt.	J. H. Boykin	J. J. Harnesberger	H. B. Pitt	H. G. Cliatt	25,000	19,000	104,000	8,440	102,780	$ 17,620	7,840	28,190	Chase N., N. Y.; Ga. R. R. Bk. & Tr. Co., Augusta.
Lithonia ——1457 De Kalb F8	Citizens & Contractors Bank Jun30Stmt. 64-339 Ⓢ§'30	R. H. Tribble, *Ch. of Bd. and Pres.*	A. W. Howard H. D. Wesley	Jno. DeJ. Turner	Sue M. Turner	25,000	860	6,200	1,300	18,830	5,000	7,930	1,590	Cent. Han. Bk. & Tr. Co., N. Y.; Fulton N., Atl.
" —— "	Peoples Bank ——‡$'10 Jun30Stmt. 64-340	A. J. Almand	W. R. Watson M. C. Moore	I. M. Starr	J. C. Starr	25,000	31,520	96,140	——	52,290	31,240	10,810	58,320	Chase N., N. Y.; 1st N., Atl.; Gainesville N., Gainesville.
Loganville ——631 Walton F9	*Loganville Banking Co.*	(*Voluntary Liquidation April 28, 1932*)												
▲**Louisville** ——1650 Jefferson H18	First Natl. Bank ——d Ⓢ•‡'02 Jun30Stmt. 64-397	W. R. Sinquefield	J. R. Phillips W. W. Abbott, Jr.	C. W. Powers	R. H. Sims	50,000	90,450	143,010	28,050	137,960	122,340	15,310	35,890	Chase N., N. Y.; 1st N., Atl.; Citiz. & Sou. N., Atl. and Aug.
Lovejoys Station Clayton G7 178	*Lovejoy Banking Co.*	(*Closed January 11, 1932*)												
Lula ——315 Hall D10	Bank of Lula ——Ⓢ§'04 Jun30Stmt. 64-650	S. B. Carter	C. R. Simmons	E. F. Whitworth	H. L. Whitworth	15,000	610	21,890	——	11,750	9,000	9,730	7,030	Chase N., N. Y.; 1st N., Atl.
▲**Lumpkin** ——1103 Stewart L4	Farmers State Bk. d Ⓢ•‡$'11 Jun30Stmt. 64-815	E. L. Carter	W. G. Worthington	A. T. Fort	E. E. Humber	28,000	24,200	111,060	24,850	106,350	39,780	17,930	24,040	Chase N., N. Y.; Fulton N., Atl.; Col. Bk. & Tr. Co., Col.
Luthersville ——321 Meriwether H5	Luthersville Banking Co. $'05 Jun30Stmt. 64-652	E. C. Norris	J. W. Taylor	L. W. McKoon	——	25,000	7,820	13,650	4,850	33,010	——	14,460	3,850	Chase N., N. Y.; Fulton N., Atl.
▲**Lyons** ——1445 Toombs K18	J. F. Darby Bank ——†'31 64-1131	——	——	W. T. China, *Mgr.*	——	(*Branch of Vidalia, Ga.*)								Ga. R. R., Augusta; Lib. N. Bk. & Tr. Co., Savan.; Fulton N., Atl.
" —— "	*First National Bank*	(*Closed August 29, 1931*)												
▲**Macon** ——53,829 Bibb I10	American Loan & Savings Co. ——64-1129—— Ⓢ†'31	A. H. Weathers	——	R. W. Dellinger	——	10,000	——	——	——	——	——	——	——	City Bk. & Tr. Co., Macon.

THE *CITIZENS AND SOUTHERN NATIONAL BANK

Jun30Stmt. 64-45 dⒷⓈ†•‡'87

Wm. MURPHEY, MILLS B. LANE, *Ch. of Bd.* — T. J. DENMARK, E. C. SCOTT, JAS. F. BROWN, JR., *Asst. to V. P.* — P. G. BLITCH, E. C. SCOTT, *Tr. Off.* — C. H. USINA, E. M. BARFIELD

SEND US YOUR BUSINESS

— also offices at —

ATLANTA — SAVANNAH — AUGUSTA — ATHENS — VALDOSTA

" —— "						5,000,000	3,442,140	53 672 710	1,345,670	31 520 870	11 151 820	4,589,830	16 198 000	Bk. of Manhattan Tr. Co., N.Y.; Cont. Ill. Bk. & Tr. Co., Chi.; Un. Tr. Co., Clev.; Phil. N., Phil.

SEE ADVERTISEMENT (*Branch of Savannah, Ga.*) ON GEORGIA INDEX

" —— "	City Bank & Trust Co. Jun30Stmt. 64-49 d Ⓢ†‡$'31	T. Rad Turner, Luther Williams, *Ch.*	P. T. Anderson, R. H. Kingman, Jr., Lincoln McConnell	Guyton G. Abney	——	110,000	58,180	618,530	553,540	794,940	109,190	99,980	336,150	Cent. Han. Bk. & Tr. Co., N. Y.; Corn Ex. N. Bk. & Tr. Co., Phil.; Ham. N., Chat.; Fulton N., Atl.

*THE FIRST NATIONAL BANK & TRUST CO. IN MACON

Jun30Stmt. 64-47 dⒷⓉ•‡'30

M. K. HUNTER, W. G. LEE, *Ch.* — W. R. ROGERS, JR., J. K. HOGAN, H. P. HEATH, F. C. DONNELLY, R. C. DUNLAP — E. P. PEABODY, W. R. ROGERS, JR., *Tr. Off.*, L. F. GRADDY, *Mgr. R.E. Ln. Dept.* — C. E. NEWTON, JR., *A. Cash. and A. Tr. Off.*, H. P. FLEMING

COMPLETE COMMERCIAL BANKING SERVICE.
COLLECTION DEPARTMENT EQUIPPED TO HANDLE YOUR ITEMS PROMPTLY. BILLS OF LADING A SPECIALTY.
ACTS IN ALL TRUST CAPACITIES.

" —— "						500,000	266,010	6,555,130	317,560	3,917,210	1,728,070	338,760	1,654,650	Gty. Tr. Co., Cent. Han. Bk. & Tr. Co., Chem. Bk. & Tr. Co., and Chase N., N. Y.; 1st N., Atl.; Corn Ex. N. Bk. & Tr. Co., Phil.; 1st N., Birm.; Wachovia Bk. & Tr. Co., Winston-Salem.

(*Macon continued on next page*)

THE FIRST NATIONAL BANK OF ATLANTA, ATLANTA, GA. — Foremost in Financing Southern Business

Number under Name of Bank is the New Transit Number given to each bank in U. S. exclusively by The Rand-McNally Bankers' Directory, under the authority of The American Bankers Ass'n.

GEORGIA—Continued

Non-Bank Towns with Nearest Banking Point (Indexed Acces.), Lawyers, Laws (indexed) in back of this volume. For Interest Rates, Holidays, etc., see Laws.

Town and County. ▲County Seats. State in No. 6 Fed. Res. District	●Mem. A.B.A. ⁿNew §State †Priv. ‡Mem. State B. Ass'n. [Estab. ◆Fed. Res. Depts: T-Trust B-Bond d-Safe Deposit Ⓢ Savings	President.	Vice-President.	Cashier.	Ass't Cashier.	Liabilities. Paid-up Capital	Surplus and Profits	Deposits	Other Liabilities	Resources. Loans and Discounts	Bonds and Securities	Miscellaneous	Cash & Exchanges, Due from Banks	Principal Correspondents.
▲Macon 53,829 (*Continued*)	*Macon Savings Bank Jun30Stmt. 64-43 dBⒼT$'74	J. B. Hart	J. F. Hart	C. C. Cunningham. R. L. Anderson, *Tr. Off.*	J. B. Hart, Jr.	$ 50,000	$ 103,260	$ 527,720	$ 95,640	$ 464,370	$ 156,310	$ 108,140	$ 47,800	Chase N., N. Y.; 1st N., Macon; Fulton N., Atl.
" "	Macon Clearing House (*Members indicated by a* *)	J. K. Hogan		C. H. Usina, *Sec. and Mgr.*		(*See pa*	*ges 92-*	*93-94 f*	*or Num*	*ber of N*	*ational,*	*State*	*and*	
" "	**TRUST COMPANY OF GEORGIA** *Investment Department* (1st N. Bk. and Tr. Co. Bldg.)			Marion H. Liles, *Resident Mgr.*		(*Owned*	*by the*	*First N*	*ational*	*Bank of*	*Atlant*	*a, Geor*	*gia)*	
▲Madison 1966 Morgan F12	**BANK OF MADISON** Jun30Stmt. 64-244	W. P. BEARDEN	W. H. ADAMS F. C. NEWTON	E. G. ATKINSON		100,000	80,940	107,790	10,000	133,440	112,090	42,520	10,680	Chase N., N. Y.; 1st N., Atl.
" "	**FIRST NATIONAL BANK** Jun30Stmt. 64-246	"THE BANK O H. H. Fitzpatrick	F MADISON—TH L. B. Chambers E. C. Ponder	E OLD RELIABL L. D. Wallace	E" R. M. Turnell	100,000	27,930	156,360	224,440	219,890	223,620	31,650	33,570	N. City, N. Y.; 1st N., Atl.
Manchester 8745 Meriwether I6	**BANK OF MANCHESTER** Jun30Stmt. 64-654 dBⒼ•‡$'10	C. V. Truitt	J. S. Peters	L. M. Bradford		50,000	88,120	292,940	13,010	244,430	115,830	12,770	71,030	Cent. Han. Bk. & Tr. Co., N. Y.; 1st N., Atl.; Citiz. and Sou. N., La Grange.
▲Marietta 7638 Cobb E5	Citizens National Bank in Marietta Jun30Stmt. 64-135 dⒼ•‡'24	J. R. Fowler, *Ch. of Bd. and Pres.*	M. L. McNeel L. R. Collins, *Act.*	Fred V. Legg		100,000	70,940	1,113,690	123,010	742,980	405,300	107,050	152,310	Chase N., N. Y.; Fulton N. and 1st N., Atl.
" "	First National Bank •‡'88 Jun30Stmt. 64-132	J. E. Massey	A. V. Cortelyou	D. R. Little	B. B. Overcash	100,000	73,810	1,053,690	180,140	742,980	405,300	106,680	152,680	Chase N., N. Y.; Citiz. & Sou. N. and Fulton N., Atl.
" "	Merchants & Farmers Bank Jun30Stmt. 64-134 dⓈ•‡$'11	G. F. Hagood J. D. Corn, *Ch.*	J. D. Corn R. A. Hill	J. D. Corn C. M. Brown, *V. P.*		50,000	13,740	159,710	34,180	115,110	46,600	66,780	29,140	Guaranty Tr. Co., N. Y.; Fulton N., Atl.
Marshallville 931 Macon J8	Citizens Bank Jun30Stmt. 64-390 dⓇ‡$'07	C. C. Haslam	E. J. Martin	C. C. Haslam	S. G. McGehee, Jr.	18,000	44,200	57,190	15,000	91,310	21,650	14,000	7,430	Chase N., N. Y.; 1st N. Bk. & Tr. Co., Macon; 1st N., Atl.
" "	Georgia Banking Co. Jun30Stmt. 64-391 dⓇ$'10	J. C. Walker, *Ch. of Bd. and Pres.*	T. S. Taylor	C. W. Kinman		30,000	6,140	34,050	5,000	54,220		15,930	4,770	1st N. Bk. & Tr. Co., Macon.
▲McDonough 1068 Henry G9	First National Bank Jun20Stmt. 64-428 d‡'08	T. A. Sloan, *Ch. of Bd. and Pres.*	R. L. Turner	W. J. Greer	W. S. Elliott	80,000	88,680	164,400	150,590	288,720	117,740	38,550	38,660	Chase N., N. Y.; 1st N., Citiz. & Sou. N., and Fulton N., Atl.
▲McRae 1314 Telfair L15	Merchants & Citizens Bank Jun30Stmt. 64-377 d•‡$ '29	O. F. McRae J. F. Cook, *Ch.*	W. H. Born J. F. Cook	O. F. McRae	D. M. McRae	50,000	18,130	84,950	56,620	144,010	970	41,820	22,890	Guaranty Trust Co., N. Y.; Citiz. & Sou. N., Savan., and Atl.
" "	Parker Banking Co. †'32 Jul9Stmt. 64-1135	V. S. Parker		N. C. Parker		15,000		7,110			10,000		12,070	Citiz. & Sou. N. Bk. & Tr. Co., Atl.
Meansville 169 Pike H7	Bank of Meansville Ⓢ‡$'11 Jun30Stmt. 64-754	U. L. Taylor	J. W. Holloway, Sr.	H. G. Langford	Geo. M. Lifsey	25,000	14,230	63,830	19,830	101,940		7,180	13,760	Cent. Han. Bk. & Trust Co., N. Y.; Citiz. & Sou. N., Atl.
Meigs 1000 Thomas O8	Bank of Meigs Ⓢ‡$'03 Jun30Stmt. 64-658	Duncan Bickley	J. A. Bowers	H. H. Pilcher		75,000	22,270	99,850		134,900		29,420	32,790	Chase N., N. Y.; Citiz. & Sou. N., Atl.
▲Metter 1424 Candler J20	Metter Banking Company Jun30Stmt. 64-1123 d‡$'30	H. A. Kennard	P. Q. Collins	P. Q. Collins	Miss Nita Belle Lee	25,000	2,960	47,390		43,260	5,030	4,000	23,050	Chase N., N. Y.; Citiz. & Sou. N., Savan. and Atl.
Milan 630 Telfair L14	Bank of Milan Jun30Stmt. 64-661 d$'05	J. M. Cook	R. C. Chambers	W. C. McCronie		30,000	2,070	31,430	9,640	47,430		21,270	4,450	Cent. Han. Bk. & Tr. Co., N. Y.; Fulton N., Atl.; Citiz. & Sou. N., Savan.
▲Milledgeville 5534 Baldwin H12	*Exchange Bank Jun30Stmt. 64-178 d Ⓢ$'03	Otto M. Conn	Richard Binion	H. G. Banks		100,000	110,000	400,000		450,000	80,000		70,000	Chase N., N. Y.; 1st N., Atl.; 1st N. Bk. & Tr. Co., Macon.
" "	*First National Bank Jun30Stmt. 64-179 Ⓡ'10	E. N. Ennis	J. E. Pottle	Jno. W. Hutchinson	Ruth Sims	75,000	18,820	217,730	132,670	251,050	132,900	35,900	24,360	Guaranty Tr. Co., N. Y.; 1st N., Atl.; Citiz. & Sou. N., Macon.
" "	***MERCHANTS & FARMERS BANK** Jun30Stmt. 64-177 dⓇ‡$'98	MARION H. ALLEN J. F. BELL, *Ch.*	L. C. HALL JNO. T. DAY	L. C. HALL	JNO. T. DAY	80,000	100,760	227,390	7,400	316,040	10,000	59,330	30,180	Cent. Han. Bk. & Tr. Co., N. Y.; 1st N., Atl.; Ga. R. R. Bk. & Tr. Co., Augusta; 1st N. Bk. & Tr. Co., Macon.
		Collections a sp	ecialty and remit	ted for on day of	payment.									
		Prompt attenti	on to all banking	matters entruste	d to us.									
		Save time and g	et service on colle	ctions and credit	reports by sendin	g								
		FEE IN ADVAN	CE: *Plain sight dra*	*fts* 15c; *credit report*	*s*, 25c.									
" "	*Milledgeville Bkg. Co. Jun30Stmt. 64-176 ‡$'84	Miller S. Bell	E. E. Bell		M. R. Bell	50,000	140,110	859,900	20,000	679,950	75,000	26,470	288,590	N. City, N. Y.; Citiz. & Sou. N., Atl.; Savan. Bk. & Tr., Savan.
" "	Milledgeville Clearing House (*Members indicated by a* *)					(*See pa*	*ges 92-*	*93-94 f*	*or Num*	*ber of N*	*ational,*	*State, a*	*nd*	
						Private	*Banks,*	*Total D*	*eposits*	*by Citie*	*s, State*	*s, etc.)*		

THE FIRST NATIONAL BANK OF ATLANTA, ATLANTA, GA. — Foremost in Financing Southern Business

Digitized for FRASER
https://fraser.stlouisfed.org
Federal Reserve Bank of St. Louis

Number under Name of Bank is the New Transit Number given to each bank in U. S. exclusively by The Rand-McNally Bankers' Directory, under the authority of The American Bankers Ass'n.

GEORGIA—Continued

Non-Bank Towns with Nearest Banking Point (Indexed Acces.), Lawyers, Laws (indexed) in back of this volume. For Interest Rates, Holidays, etc., see Laws.

Town and County. ▲County Seats. State in No. 6 Fed. Res. District	●Mem. A.B.A. ⁿNew §State †Priv. ‡Mem. State B. Ass'n. [Estab. ◆Fed. Res. Depts: T-Trust B-Bond d-Safe Deposit ⑤ Savings	President.	Vice-President.	Cashier.	Ass't Cashier.	Liabilities. Paid-up Capital	Surplus and Profits	Deposits	Other Liabilities	Resources. Loans and Discounts	Bonds and Securities	Miscellaneous	Cash & Exchanges, Due from Banks	Principal Correspondents.
▲Millen 2527 Jenkins I 20	Bank of Millen ⑤‡$'93 Jun30Stmt. ◆64-272	J. P. Applewhite	S. C. Parker, J. F. Bates	W. H. Sheppard, Jr.		$ 50,000	$ 63,130	$ 250,460	$ 45,280	$ 338,290	$ 13,490	$ 26,070	$ 31,010	Chase N., N. Y.; 1st N., Atl.; Citiz. & Sou. N., Savan.
" "	First National Bank d⑤‡'08 Jun30Stmt. 64-273	D. W. Johnson	R. W. Mathews	L. L. Darlington		25,000	7,260	39,000	65,240	93,950	26,050	12,840	3,660	Gty. Tr. Co., N. Y.; Savan. Bk. & Tr., Savan.; 1st N., Atl.; N. Ex., Augusta.
Mitchell 237 Glasscock H16	J. O. Kelley's Sons Bank †'23 64-1076	C. C. Kelley		O. L. Kelley				(Total R	esources	$173,136)				1st N., Atl.; Ga. R. R., Aug.
Molena 447 Pike H6	Bank of Molena ‡$'99 Jun30Stmt. 64-665	W. O. Jordan	J. W. Capel	R. H. Fletcher		15,000	2,410	30,870	4,950	38,570		7,500	7,150	Griffin Bkg. Co., Griffin; Fulton N., Atl.
▲Monroe 3706 Walton F10	**BANK OF MONROE** ◆ 64-219 dB⑤T●‡$'91 Jun30Stmt.	J. R. Radford	Clifford Walker	J. P. Adams		150,000	114,000	238,000	111,000	341,000	170,000	68,000	34,000	Chase N., N. Y.; 1st N., Atl.; Citiz. & Sou. N., Savan.
" "	**FARMERS BANK** d⑤●‡$'06 Jun30Stmt. ◆64-221	J. M. Nowell	H. M. Arnold	C. R. Bradford		100,000	32,280	280,260	8,300	145,660	124,320	30,850	120,010	Cent. Han. Bk. & Tr. Co., N. Y.; 1st N., Atl.
Montezuma 2284 Macon K9	Citizens National Bk. d⑤●‡'21 Jun30Stmt. 64-1018	Oscar McKenzie, C. L. De Vaughn, *Ch.*	G. T. Mason, J. S. Croxton	J. S. Croxton	W. L. Beasley	100,000	34,220	94,620	76,420	238,600	16,950	22,460	27,250	Chem. Bk. & Tr. Co., N. Y.; 1st N., Atl.; Cont. Tr. Co., Macon.
▲Monticello 1593 Jasper H11	Farmers National Bank ‡'06 Jun30Stmt. 64-330	D. N. Harvey	R. R. Kelly	Herschel Allen		50,000	71,170	187,080	49,210	171,640	117,430	11,990	56,410	Chase N., N. Y.; 1st N., Atl.; Citiz. & Sou. N., Macon.
" "	**FIRST NATIONAL BANK** ●‡'09 Jun30Stmt. 64-331	L. O. BENTON — Special attentio *Please send 15c wi*	J. S. MALONE — n given Bill of La *th each sight draft fo*	E. C. KELLY — ding drafts, Cash *r presentation and*	and Time Items. *25c for Credit Repor*	50,000	40,770	223,860	49,340	164,720	115,590	18,060	65,610	Cent. Han. Bk. & Tr. Co., N. Y.; 1st N., Atl.
Montrose 226 Laurens J14	*Montrose Banking Co.*	(*Voluntary liquidati*	*on December* 31, 193	1)										
Morven 491 Brooks O11	Citizens Bank ⑤‡$'27 Jun30Stmt. 64-955	R. C. Lester, Sr.	D. K. Hollis	B. T. Harris		15,000	850	12,160	6,500	26,490		3,040	4,980	Bk. of Quitman, Quitman; 1st N., Valdosta.
▲Moultrie 8027 Colquitt M9	Moultrie Banking Company Jun30Stmt. 64-200 d⑤T●‡$'96	W. C. Vereen	F. R. Pidcock, W. J. Vereen, E. M. Vereen	M. L. Lee	M. C. Farley, W. E. Young	200,000	337,590	1,470,980	143,940	1,588,840	246,200	116,620	200,850	Gty. Tr. Co., N. Y.; Cont. Ill. Bk. & Tr. Co., Chi.; 1st N. and Fulton N., Atl.
" "	Moultrie Nat'l Bank ⑤●‡'28 Jun30Stmt. 64-202	L. L. Moore	R. A. Cooper, Waldo DeLoache	Lewis Edwards	C. W. Cook	100,000	29,720	224,070		202,000	64,140	1,800	85,850	Chase N., N. Y.
▲Mt. Vernon 779 Montg. K16	Mt. Vernon Bank d⑤●‡$'01 Jun30Stmt. 64-668	D. A. McRae, W. T. McArthur, Sr., *Ch.*	W. A. Peterson	W. A. Peterson	H. L. Wilt	15,000	56,000	145,000		111,500	49,500	18,530	35,000	Gty. Tr. Co., N. Y.; Citiz. & Sou. N., Savan.; Citiz. & Sou. N. and 1st N., Atl.
▲Nahunta 352 Brantley O20	Citizens Bank ⑤●$'25 64-1070			A. S. Mizell, *Mgr.*					(*Branch*	*of Folkst*	*on, Ga.*)			Guaranty Tr. Co., N. Y.; Atl. N., Jacksonville.
▲Nashville 1672 Berrien O14	United Banking Co. d‡$'24 Jun30Stmt. 64-1064	P. H. Askew, *Ch. of Bd. and Pres.*	K. M. Miller	P. L. Howard	Mrs. P. L. Howard	25,000	4,100	86,720	10,000	91,270	10,000	6,760	17,800	Chase N., N. Y.; Citiz. & Sou. N., Valdosta; 1st N., Atl.
Newington 366 Screven J23	Bank of Newington d⑤$'17 Jun30Stmt. 64-961	F. H. Connor	C. A. Woods	Stanton B. Lee		15,000	3,210	7,180		9,520	2,400	6,900	6,580	Citiz. & Sou. N., Savan.
▲Newnan 6386 Coweta G4	***FIRST NATIONAL BANK** Jun30Stmt. 64-166 dB⑤'71	J. H. POWELL — CASH ITEMS HANDLED AS CASH.	W. C. WRIGHT, MIKE POWELL — COLLECTIONS REMITTED ON DAY OF PAYMENT.	J. S. HARDAWAY, JR. — SIXTY-ONE YEARS OF SERVICE.	M. J. WALKER, E. W. HARRIS	250,000	290,610	853,800	131,590	825,810	319,780	94,270	286,140	N. City, N. Y.; 1st N., Atl.; Citiz. & Sou. N., Savannah.
" "	***MANUFACTURERS NATIONAL BANK** Jun30Stmt. 64-168 d⑤'06	H. H. NORTH — Each collection, Remittance ma	R. D. COLE — receives personal de on day of pay	C. J. SMITH — attention of an o ment. Personal p	H. A. McKOY — fficer. resentation.	125,000	70,790	323,160	14,050	370,780	41,250	18,820	102,150	Chase N., N. Y.; Citiz. & Sou. N., Atl.
" "	Newnan Clearing House (*Members indicated by a* ★)	H. H. North		J. S. Hardaway, Jr., *Sec. and Tr.*		(*See pa*	*ges 92-*	*93-94 f*	*or num*	*ber of N*	*ational,*	*State a*	*nd Pri-*	*y Cities, States, etc.)*
▲Newton 517 Baker N6	Baker County Bank $'06 Jun30Stmt. 64-671	J. C. Odom	Benton Odom, J. H. Hall	J. H. Hall	F. H. Webb	25,000	29,300	34,470	16,000	81,180	2,880	7,680	13,030	Cent. Han. Bk. & Tr. Co., N. Y.; 1st N., Atl.
Norcross 892 Gwinnett E7	Bank of Norcross d⑤‡$'03 Jun30Stmt. 64-673	A. A. Johnson	J. M. Nesbit	C. A. McDaniel		30,000	10,460	87,940		64,970		9,010	54,420	1st N., Atl.

THE FIRST NATIONAL BANK OF ATLANTA, ATLANTA, GA. — Foremost in Financing Southern Business

Number under Name of Bank is the New Transit Number given to each bank in U. S. exclusively by The Rand-McNally Bankers' Directory, under the authority of The American Bankers Ass'n.

GEORGIA—Continued

Non-Bank Towns with Nearest Banking Point (Indexed Acces.), Lawyers, Laws (indexed) in back of this volume. For Interest Rates, Holidays, etc., see Laws.

Town and County. ▲County Seats. State in No. 6 Fed. Res. District.	●Mem. A.B.A. ⁿNew §State †Priv. ‡Mem. State B. Ass'n. [Estab. ◆Fed. Res. Depts: T-Trust B-Bond d-Safe Deposit Ⓢ Savings	President.	Vice-President.	Cashier.	Ass't Cashier.	Liabilities. Paid-up Capital	Surplus and Profits	Deposits	Other Liabilities	Resources. Loans and Discounts	Bonds and Securities	Miscellaneous	Cash & Exchanges, Due from Banks	Principal Correspondents.
Norman Park 748 Colquitt N11	Norman Banking Co. †'29 Jun30Stmt. 64-674	J. K. Norman		Hayden Livingston			$ 4,930	$ 10,450			$ 2,030		$ 13,370	1st N., Atl.; Moultrie Bkg. Co., Moultrie.
Norwood 401 Warren G16	Ray Banking Co. †'15 64-924	G. A. Ray	W. E. Ray	T. N. Ray	Juanita Reese		18,000	7,500		$ 6,600			2,900	1st N., Atl.; Citiz. & Sou. N., Augusta.
Ochlochnee 443 Thomas O8	Bank of Ochlochnee Ⓢ†$'06 Jun30Stmt. 64-676	W. H. Wurst	W. L. Stribling, Sr. L. C. Clark	A. E. Speer	Esther Cardin	$ 15,000	1,000	35,000	$ 2,500	29,000	5,000	$ 12,000	7,500	Com'l, Thomasville; 1st N., Atl.
▲Ocilla 2034 Irwin M13	First National Bank d Ⓢ•‡'07 Jun30Stmt. 64-275	J. H. Little	W. O. Wingate A. L. Mobley	G. E. Pittman	W. L. Cook	75,000	29,400	139,350	110,900	135,210	135,320	54,200	29,910	N. City, N. Y.; 1st N., Atl.
▲Oglethorpe 953 Macon K 8	Bank of Oglethorpe §'01 Jun30Stmt. 64-416	T. H Morgan	D. P. Coogle	W. E. Wilburn	J. F. Williams	15,000	12,520	80,720	1,980	56,600		19,440	34,170	Cent. Han. Bk. & Tr. Co., N. Y.; 1st N., Atl.
Palmetto 964 Campbell G 5	Farmers Bank §'18 Jun30Stmt. 64-971	J. H. Ballard	R. D. Tatum B. W. Cochran	B. Hudson		25,000	4,680	37,660		35,870	3,850	13,240	9,380	Cent. Han. Bk. & Tr. Co., N. Y.; 1st N. and Citiz. & Sou. N., Atl.
Parrott 383 Terrell L 6	Pierce Exchange Bank •‡†'26 64-1086	Marvin D. Pierce		D. R. Fletcher				81,000	8,000	43,000	15,000	8,000	23,000	Chase N., N.Y.; Citiz. & Sou. N., Atl.; Dawson N., Dawson.
Patterson 528 Pierce N 18	Patterson Bank d‡§'07 Jun30Stmt. 64-681	J. M. Thomas, Sr., *Ch. of Bd. and Pres.*	H. L. Dixon	Roma Thomas	B. J. Dixon	15,000	10,500	40,300	15,160	65,430		8,520	7,010	Cent. Han. Bk. & Tr. Co., N. Y.; Citiz. & Sou. N., Savan.; N. Bk. of Brunswick, Brunswick.
Pavo 750 Thomas O 10 " "	ⁿPavo Banking Co. †'32 64-1136 *Planters Bank*	(*Closed October* 21, 1931)		A. D. Greene		1,000								
▲Pearson 712 Atkinson N 15	The Murray Bank †'31 64-1130	J. A. Murray		E. L. Murray		5,000							5,000	1st N., Waycross.
Pelham 2762 Mitchell G 7 " "	Farmers Bank d Ⓢ†•‡§'02 Jun30Stmt. ◆ 64-287	F. D. Hollis	B. U. Curry	J. R. Payne	C. J. King	100,000	53,860	246,010	32,290	304,580	36,660	37,020	54,900	Chase N., N. Y.; Citiz. & Sou. N., Savan. and Atl
	First National Bank Ⓢ•‡'10 Jun30Stmt. 64-288	W. C. Cooper D. B. Turner, *Ch.*	A. A. Turner	R. G. McDonald		40,000	14,540	107,980	65,720	150,040	29,700	27,720	20,770	Cent. Han. Bk. & Tr. Co., N. Y.; Citiz. & Sou. N., Atl.
Pembroke 788 Bryan K 22	Pembroke National Bank ‡'07 Jun30Stmt. 64-684	Julius Morgan S. D. Harn, *Ch.*	J. O. Strickland	V. P. Bowers	S. M. Morgan A. B. Stapler	25,000	30,000	126,370	79,950	161,200	45,300	32,500	22,320	Chase N., N. Y.; Liberty N. Bk. & Tr., Savan.
Pendergrass 224 Jackson E 11	Citizens Bank †'28 64-685	W. C. Kennedy	Mrs. A. J. Watson	Guy Roberts	Mrs. Lillie Roberts									
▲Perry 1398 Houston J 11	Perry Loan & Sav. Bk. Jun30Stmt. 64-464 d Ⓢ•‡§'89	R. L. Cater	L. F. Cater	C. E. Andrew	W. V. Tuggle	25,000	31,020	116,060	30,000	106,680	40,100	22,500	32,800	Cent. Han. Bk. & Tr. Co., N. Y.; Citiz. & Sou. N., Savan.; 1st N., Atl.
Pinehurst 519 Dooly K10	Bank of Pinehurst ‡§'04 Jun30Stmt. 64-687	J. L. Lee	W. F. Scarborough	A. M. Wilson	C. C. Wilson	25,000	8,320	17,330	24,000	60,440		4,770	9,430	Citiz. & Sou. N., Macon; Citiz. and Sou. N. and 1st N., Atl.
Pitts 364 Wilcox L 11	Pitts Banking Co. d‡§'06 Aug6Stmt. 64-689	L. O. Benton	J. M. King	A. C. Shell	A. F. Adams	25,000	7,310	98,400		57,110	11,730	7,450	54,420	Cent. Han. Bk. & Tr. Co., N. Y.; Citiz. and Sou. N., Atl.
Portal 374 Bulloch J 19	*Bank of Portal*	(*Voluntary liquidation, February* 29, 1932)												
▲Quitman 4149 Brooks P 11	The Bank of Quitman Jul1Stmt. 64-185 d Ⓢ T ‡§'88	S. S. Rountree	H. W. Stubbs	H. W. Stubbs	W. B. Holwell	100,000	55,030	452,080	33,050	279,100	184,600	35,230	141,240	N. City, N. Y.; 1st N., Atl.; Atlantic N., Jacksonville; Citiz. & Sou. N., Sav.; Phil. N., Phil.
" "	**PEOPLES-FIRST NATIONAL BANK** 64-186 d Ⓢ T •‡'05 (*Merger of First National Bank and Peoples National Bank*) Jun30Stmt.	C. T. TILLMAN M. M. HAYGOOD, *Ch. of Bd.* **Federal and State depositories.**	R. C. McINTOSH E. J. PEDRICK F. H. BRANAN **Remittance made on day of payment at lowest rate.**	D. B. HOLWELL	**Prompt attention given Bill of Lading drafts and Collections.**	100,000	45,570	274,780	183,030	332,080	149,600	72,750	48,950	Cent. Han. Bk. & Tr. Co., N.Y.; Citiz. & Sou. N., Atl.; Barnett N., Jacksonville.
▲Reidsville 631 Tattnall L18	Tattnall Bank d Ⓢ•‡§1900 Jun30Stmt. 64-698	J. V. Kelley, *Ch. of Bd. and Pres.*	H. C. Beasley	J. E. Newton	W. E. Smith, Jr.	50,000	11,750	86,020	71,490	140,130		65,000	14,120	Cent. Han. Bk. & Tr. Co., N.Y.; Citiz. & Sou. N., Savan.; 1st N., Atl.
Rentz 345 Laurens K15	Rentz Banking Co. ‡§'14 Jun30Stmt. 64-901	O. D. Barron, *Ch. of Bd. and Pres.*	W. E. Bedingfield	Theron Woodard		15,000	13,510	17,240	18,540	50,490		10,970	2,830	Citiz. & Sou. N., Macon; Farmers, Forsyth.
Reynolds 880 Taylor J8	Citizens State Bank d Ⓢ•‡§'22 Jun30Stmt. ◆ 64-1054	C. H. Neisler	W. J. Butler	C. H. Neisler	V. L. Aultman	25,000	1,920	25,600		27,490	2,400	850	21,790	Fulton N., Atl.; 1st N. Bk. & Tr. Co., Macon.
" "	First National Bank d Ⓒ‡'09 Jun30Stmt. 64-492	F. A. Ricks	J. N. Bryan	H. K. Sealy	R. L. Bell	25,000	230	117,710	25,090	116,990	26,500	18,500	6,050	Chase N., N. Y.; 1st N. Bk. & Tr. Co., Macon; 1st N., Atl.

Planet 10-18-32

THE FIRST NATIONAL BANK OF ATLANTA, ATLANTA, GA. — Foremost in Financing Southern Business

Digitized for https://fraser.stlouisfed.org
Federal Reserve Bank of St. Louis

Town and County. ▲County Seats. State in No. 6 Fed. Res. District.	●Mem. A.B.A. ¤New §State †Priv. ‡Mem. State B. Ass'n. [Estab. ◆Fed. Res. Depts: T-Trust B-Bond d-Safe Deposit Ⓢ Savings	President.	Vice-President.	Cashier.	Ass't Cashier.	Liabilities. Paid-up Capital	Surplus and Profits	Deposits	Other Liabilities	Resources. Loans and Discounts	Bonds and Securities	Miscellaneous	Cash & Ex. changes, Due from Banks	Principal Correspondents.
Rhine 450 Dodge L13	Rhine Banking Co. ◆ 64-700 Jun30Stmt.	R. E. Ponder, *Ch. of Bd. and Pres.*	J. J. Harrell	J. C. Williams		$ 25,000	$ 14,420	$ 106,890		$ 109,550	$ 950	$ 12,740	$ 23,070	Cent. Han. Bk. & Tr. Co., N. Y.; Citiz. & Southern N., Atl.
Richland 1577 Stewart K 5	Richland Banking Co. Jun30Stmt. 64-1099	E. W. Parish L. B. Sewell, *Ch.*	J. E. Parish	L. B. Sewell, *V. P. and Cash.*	Rebecca Parish	40,000	4,010	32,720	$ 2,510	55,990	6,920	8,670	7,680	Chase N., N.Y.; 1st N., Atl.; Col. Bk. & Tr. Co., Col.
▲**Ringgold** 684 Catoosa B3	Bank of Ringgold Jun30Stmt. 64-701	M. W. Murphy, *Ch. of Bd. and Pres.*	W. M. Smith	O. N. Merritt	Mrs. O. N. Merritt	25,000	4,150	46,210	15,000	58,670	6,110	14,610	10,970	1st N., Atl.; 1st N., Dalton, Ga.
Riverdale 158 Clayton F7	Bank of Riverdale 64-702	W. O. Camp	W. M. Huie H. G. Huie	W. R. Camp	G. M. Huie		2,580	10,070		10,700		1,070	880	Citiz. & Southern N., Atl.
Roberta 449 Crawford I8	Crawford County Bank Jun30Stmt. 64-519	R. E. Avera, *Ch. of Bd. and Pres.*	B. F. Walker C. R. Avera	F. E. Bentley		15,000	6,170	32,450	8,250	40,430		12,460	8,970	Cent. Han. Bk. & Tr. Co., N. Y.; 1st N., Atl.; 1st N. Bk. & Tr. Co., Macon.
Rochelle 1,053 Wilcox L12	Stephens Banking Co. 64-1128	(M. M. Stephens)		M. M. Stephens	E. W. Stephens									1st N., Atl.
Rockmart 3264 Polk E3	Rockmart Bank Jul5Stmt. 64-398	S. D. Lee	E. W. Carlton	H. P. Fambro	B. C. Miller	30,000	13,940	118,460		68,380	14,470	15,830	63,720	Cent. Han. Bk. & Tr. Co., N. Y.; 1st N., Atl.; 1st N., Chat.
▲**Rome** 21,843 Floyd D3	***FIRST NATIONAL BANK** Jun30Stmt. 64-79	R. L. WILSON	T. A. LAMAR E. A. STUBBS	C. H. BOOKER	C. J. WARNER	150,000	254,030	1,982,380	173,510	995,450	1,046,890	250,940	266,640	Chase N., N. Y.; 1st N., Atl. and Birm.
		Send us your items on Rome and vicinity. Prompt careful attention.				*Affiliated with The First National Bank of Atlanta, Foremost in Financing Southern Business.*								
" "	Hardy Trust Co. Jun30Stmt.	Wilson M. Hardy	I. T. Hardy	I. T. Hardy, *Sec. and Tr.*		50,000	5,970		2,780	24,740	4,760	27,190	1,860	N. City, Rome.
" "	***NATIONAL CITY BANK** Jun30Stmt. 64-85	JOHN M. GRAHAM S. H. SMITH, *Ch. of Bd.*	L. N. SHAHAN, Jr. E. P. HARVEY W. S. COTHRAN	J. A. PALMER	E. L. FORD	200,000	251,100	1,754,780	339,920	1,256,510	770,210	201,220	317,870	Chase N., N. Y.; Cont. Ill. Bk. & Tr. Co., Chi.; 1st N., Atl. and Bos.
		"PROMPT HANDLING AND REPORTS ARE ASSURED ON YOUR ITEMS SENT TO US ON ROME AND VICINITY"												
" "	Rome Clearing House (*Members indicated by a **)	R. L. Wilson		W. S. Cothran, *Sec. and Tr.*										
Roswell 1432 Cobb E6	Citizens Bank Jun30Stmt. 64-380	H. P. Carpenter	C. B. Dorris	C. C. Fowler	Etha Bearden	21,000	4,210	40,650	13,830	54,680		18,810	6,210	Cent. Han. Bk. & Tr. Co., N. Y.; 1st N., Atl.
" "	Roswell Bank Jun30Stmt. 64-379	J. H. Foster	A. Motz	C. G. Webb		25,000	51,980	140,500	1,110	162,540	2,250	870	52,930	Guaranty Tr. Co., N. Y.; 1st N., Atl.
Royston 1447 Franklin D13	Farmers Bank Jun30Stmt. 64-342	Sam Bowers	B. H. Holbrook	C. C. Fain		50,000	10,180	58,740	54,690	120,370	12,930	33,560	6,750	Chase N., N. Y.; 1st N., Atl.
Rutledge 523 Morgan F11	Bank of Rutledge Jun30Stmt. 64-706	R. W. Wallace	J. P. Wallace	W. T. Roberts		25,000	10,590	27,900	10,000	53,990		10,550	8,960	Citiz. & Sou. N., Atl.; Ga. R. R. Bk. & Tr. Co., Augusta.
Sale City 506 Mitchell N 8	Farmers Bank of Pelham 64-1075			W. B. Nevels		(*Sale City Branch of Farmers Bank, Pelham, Ga.*)								Citiz. & Southern N., Atl.
▲**Sandersville** 3011 Washington I 15	Geo. D. Warthen Bank Jun30Stmt. 64-233	C. Findlay Irwin	T. W. Gilmore	R. S. Harrell F. W. Thomas, *A.C.*	W. T. Sheppard	50,000	61,980	351,440	20,000	352,850	47,190	8,130	75,250	Chase N., N.Y.; Lib. N. Bk. & Tr. Co., Savan.; 1st N., Atl.; 1st N. Bk. & Tr. Co., Macon.
Sasser 412 Terrell M7	Bank of Sasser ◆ 64-708 Jun30Stmt.	C. C. Brim	J. C. Joiner	B. H. Hill		25,000	30,000	35,000	25,000	100,000			15,000	Chase N., N. Y.

THE FIRST NATIONAL BANK OF ATLANTA, ATLANTA, GA. — Foremost in Financing Southern Business

Number under Name of Bank is the New Transit Number given to each bank in U. S. exclusively by The Rand-McNally Bankers' Directory, under the authority of The American Bankers Ass'n.

SAVANNAH—Reserve City

(Federal Reserve District No. 6)

(Chatham K25) County Seat—Pop. 85,024

●Mem. A. B. A. ?New §State †Priv. ‡Mem. State B. Ass'n. [Estab. ◆Fed. Res. Depts: T-Trust B-Bond d-Safe Deposit Ⓢ Savings

	President.	Vice-President.	Cashier.	Ass't Cashier.	Liabilities. Paid-up Capital	Surplus and Profits	Total Deposits	Other Liabilities	Resources. Loans and Discounts	Bonds and Securities	Miscellaneous Resources	Cash & Exchange, Due from Banks	Principal Correspondents.
Atlantic Savings & Trust Co. Jul1Stmt. 38-57 Ⓢ‡$'19	Jas. M. Rogers	W. P. Brooks	J. E. Carolan, *Sec. and Tr.*		$ 50,000	$ 125,000	$ 910,000	$ 6,000	$ 951,000		$ 52,000	$ 88,000	Savan. Bk. & Tr. Co., Lib. N. Bk. & Tr. Co., Citiz. & Sou. N., and Citiz. Bk. & Tr. Co., Savan.
Chatham Savings & Loan Co. Jun30Stmt. 38-59 Ⓢ†'85	T. M. Cunningham,	Geo. W. Hunt	S. E. Kraft, *Sec. and Tr.*	R. Cunningham, *A. Sec. and A. Tr.*	500,000	217,250	950,050	1,434,390	2,285,050	$ 200,660	495,620	120,350	Citiz. & Sou. N., Savan.
***THE CITIZENS AND SOUTHERN NATIONAL BANK** Jun30Stmt. 38-2 dBⓈT◆‡'87	WM. MURPHEY, MILLS B. LANE, *Ch. of Bd.*	G. L. GROOVER, V. B. JENKINS, F. B. VINCENT, H. M. GARWES, J. E. WALLACE, *Asst. to Pres. and Compt.*	A. C. KLINE, Jr., H. H. MORGAN, Jr., *Asst. to the Pres.*, L. W. McRAE, *Tr. Officer*, G. M. RUSHING, *A. Tr. Off.*	D. A. SPANN, A. M. GLOVER, C. V. BRYAN, LEWIS PRICE, E. P. JONES, J. J. GLEASON, H. P. HOWARD, *Deputy Compt.*	5,000,000	3,442,140	53,672,710	1,345,670	31,520,870	11,151,820	4,589,830	16,198,000	N. City, N. Y.; Cont. Ill. Bk. & Tr. Co., Chi.; N. Shawmut, Bos.; Phil. N., Phil.
	(Liberty R. L. I. J. (Brough	St. Offic	ee; M. B. Denmark, *V. P.*; E. Shuman, *A. C.*)	ton St. O	ffice; A. Lane, *Ch. of Bd.*; W. L. Schir	m, *V. P.*; F. T. Nic	ey, *Pres.*; hols, Jr., *Cash.*; F. Willis, *Cash.*)						
	SEND US YOUR BUSINESS *Also Offices at* ATLANTA—AUGUSTA—MACON—ATHENS—VALDOSTA				SE E ADVER		TISEMEN		T ON GEO	RGIA IND	EX.		
*Citizens Bank & Trust Co. Jun30Stmt. ◆ 38-12 dⓈT◆‡$'06	H. I. Frank	G. H. Smith, W. B. Murphy, *A. V. P.*	P. T. Jones	J. C. Toshach	300,000	91,230	747,700	181,120	932,060	36,400	194,780	156,820	Chase N., N. Y.; Fulton N., Atl.
Federal Res. Bk. of Atlanta● 38-49	(*Agency of Atlanta*)				(*For com*		*plete infor*		*mation se*		*e page 79*)		
Georgia State Savings Ass'n Jun30Stmt. 38-52 dⓈT◆‡$'09	Henry Blun, G.W.Tiedeman, *Ch.*	J. F. Buckner, H. H. Bacon	F. C. Bush, *Sec. and Tr.*	S. B. LaFar, *A. Tr.*	325,000	680,960	5,291,710	149,800	4,680,520	798,900	405,600	562,440	Chase N., N. Y.; 1st N. Bk. & Tr. Co., Okla. C.; Citiz. & Sou. N. and Lib. N. Bk. & Tr. Co., Savan.
Guaranty Savings & Loan Co. Ⓢ$'27	J. F. Cann, H. C. Walthour, *Ch.*	M. W. Dixon, Jr., W. J. Bremer	C. G. Rowland, *V. P.*	V. W. Lebey, *Sec. and Tr.*	62,610	7,010	107,790		171,660			4,430	
***LIBERTY NATIONAL BANK & TRUST COMPANY OF SAVANNAH** Jun30Stmt. 38-3 dⓈT◆‡'89	HENRY BLUN, *Ch. of Bd.*, J. P. HOULIHAN, *Pres.*	H. H. BACON, C. A. McCARTHY	C. A. McCARTHY, W. H. SEXTON, *Tr. Off.*	J. F. SULLIVAN, E. E. WRIGHT, *A. C. and A. Tr. Off.*	600,000	137,660	4,112,060	146,320	2,998,890	470,630	760,580	765,940	Cent. Han. Bk. & Tr. Co., Gty. Tr. Co., Bkrs. Tr. Co., and Chase N., N. Y.; 1st N., Atl.; Barnett N. and Fla. N., Jacksonville.
	Prompt, personal attention given Collections, Bill of Lading Drafts, Cash and Time Items.				*Affil*		*iated w*		*ith The*		*First N*		*ational Bank of Atlanta, Georgia.*
	"Send Us Your Business"				For		emost in		Financi		ng Sout		hern Bu siness.
Morris Plan Co. 38-63 Ⓢ◆‡'17	H. V. Jenkins	E. B. McCuen, M. Dryfus			50,000	100,240	307,990	80,870	530,310		1,060	7,720	Citiz. & Southern N., Savan.
***SAVANNAH BANK & TRUST CO.** Jun30Stmt. ◆ 38-4 dⓈT◆‡$'69	JOHN. J. CORNELL, R. W. GROVES, *Ch. of Bd.*	J. H. THOMPSON	J. H. THOMPSON	J. F. HENNEMIER	700,000	225,750	1,513,490	868,450	2,101,020	99,600	815,210	291,860	Chase N., N. Y.; Phil. N., Phil.; N. Shawmut, Bos.; Fulton N., Atlanta.
Southern Savings & Loan Co. Jun30Stmt. 38-64 Ⓢ$'16	Fred Wessels, H. C. Brinkman, *Ch.*	H. C. Gunther	W. L. Bohn, *Sec.*		110,680	88,590	727,400	220,710	1,007,020		92,690	45,660	Savan. Bk. & Tr., Lib. N. Bk. & Tr., Citiz. Bk. & Tr., and Citiz. & Sou. N., Savan.
Tiedeman Mort. & Finance Co. 38-62 $'11	G. W. Tiedeman	Gordon Saussy, F. Ross Holland, *Managing V. P.*	J. W. Lumley, *Sec. and Tr.*	Henrietta M. Ward, *A. Sec. and A. Tr.*	50,000	29,600	418,100	69,200	485,600	47,600	4,900	28,800	Citiz. & Southern N. and Citiz. Bk. & Tr. Co., Savan.
Savannah Clearing House (*Members indicated by a* ★)	G. H. Smith	J. P. Houlihan	C. A. McCarthy, *Sec. and Tr.*		(*See pag*	es 92-93	-94 for	*Number*	*of Natio*	nal, Stat	e and Pr	ivate	
					Banks,	*Total D*	eposits	*by Citie*	*s, States*	*, etc.)*			
TRUST COMPANY OF GEORGIA *Investment Department* (Lib. N. Bk. & Tr. Co. Bldg.)			Chas. S. Sanford, *Resident Mgr.*		(*Owned*	*by the F*	*irst Nati*	*onal Ban*	*k of Atla*	*nta, Geo*	*rgia*)		

THE FIRST NATIONAL BANK OF ATLANTA, ATLANTA, GA. — Foremost in Financing Southern Business

Digitized for https://fraser.stlouisfed.org
Federal Reserve Bank of St. Louis

Number under Name of Bank is the New Transit Number given to each bank in U. S. exclusively by The Rand-McNally Bankers' Directory, under the authority of The American Bankers Ass'n.

GEORGIA—Continued

Non-Bank Towns with Nearest Banking Point (Indexed Acces.), Lawyers, Laws (indexed) in back of this volume. For Interest Rates, Holidays, etc., see Laws.

Town and County. ▲County Seats. State in No. 6 Fed. Res. District.	●Mem. A.B.A. ?New §State †Priv. ‡Mem. State B. Ass'n. {Estab. ◆Fed. Res. Depts: T-Trust B-Bond d-Safe Deposit Ⓢ Savings	President.	Vice-President.	Cashier.	Ass't Cashier.	Liabilities. Paid-up Capital	Surplus and Profits	Deposits	Other Liabilities	Resources. Loans and Discounts	Bonds and Securities	Miscellaneous	Cash & Exchanges, Due from Banks	Principal Correspondents.
Senoia 736 Coweta H 5	Farmers & Merch. Bk. Jun30Stmt. 64-387	R. L. Hardy	L. L. Hutchinson R. W. Freeman	H. G. Hutchinson		$ 50,000	$ 19,760	$ 98,270	$ 44,510	$ 182,170	$ 460	$ 12,600	$ 17,300	Guaranty Tr. Co., N. Y.; Citiz. & Southern N., Savan. and Atl.
" ——— "	Redwine Brothers, Bankers 64-900 †'19	W. W. Redwine	H. P. Redwine C. D. Redwine	H. G. McLucas	C. Dailey	25,000	7,500	95,000		75,000			20,000	Chase N., N. Y.; Citiz. & Sou. N., Atl.
Shady Dale 243 Jasper G12	Citizens Bank ——— §'20 Jun30Stmt. 64-998	H. C. Perry O. E. Lancaster, *Ch.*	J. H. Young	O. H. Banks		20,000	1,750	10,510	3,170	24,370		9,110	1,960	Citiz. & Southern N. and Fulton N., Atl.
Sharon 253 Taliaferro G16	Bank of Sharon ——— §'04 Jun30Stmt. 64-713	J. W. Fallin	W. R. Moore	O. G. Stone		15,000	29,670	51,760	3,000	86,290	2,000	1,050	10,100	Chase N., N. Y.; Ga. R. R., Aug.
Shellman 1117 Randolph L5	First National Bank d◆‡1900 Jun30Stmt. 64-409	H. O. Crittenden F. M. Martin, *V.Ch.*	J. M. Curry J. R. Martin	J. W. Walker	H. A. Crittenden	25,000	35,320	50,200	37,180	84,570	36,800	9,180	17,150	Chase N., N. Y.; 1st N., Atl.; Citiz. & Sou. N., Macon.
" ——— "	*Shellman Banking Co.*	(*Suspended January* 12, 1932)												
Siloam 269 Greene G14	Bank of Siloam Ⓢ§'04 Jun30Stmt. 64-714	John F. Holden	J. B. Dolvin	W. M. Reynolds		15,000	18,830	38,000		32,810		10,190	28,870	Cent. Han. Bk. & Tr. Co., N. Y.
Social Circle 1766 Walton F11	Social Circle Bank Ⓢ‡§'23 Jun30Stmt. 64-1038	W. B. Spearman, *Ch. of Bd. and Pres.*	J. H. Stephens	W. S. McKibben		25,000	3,040	53,170	5,000	53,000	8,620	8,250	16,330	Ga. R. R., Aug.; Fulton N., Atlanta.
▲**Soperton** 1081 Treutlen K17	Bank of Soperton Ⓢ‡§'03 Jun30Stmt. ◆ 64-497	N. L. Gillis, Sr. J. E. Hall, *V. P.*	J. B. O'Conner M. B. Gillis	J. E. Hall	I. H. Hall, Jr.	25,000	17,500	143,540	58,010	160,890	12,230	48,340	22,590	Cent. Han. Bk. & Tr. Co., N. Y.; Citiz. & Sou. N., Savan.; Fulton N., Atl.
Sparks 635 Cook O12	Citizens Banking Co. †'29 64-717	J. N. Rigsby		B. F. Gary			1,200	13,500		1,500	10,000		3,200	Bk. of Tifton, Tifton; 1st N., Valdosta.
						(*Individual Responsibility $50,000*)								
▲**Sparta** 1613 Hancock H14	*Hancock National Bank*	(*Closed May* 23, 1932)												
▲**Springfield** 402 Effingham K24	Exchange Bank Ⓢ‡§'07 Jun30Stmt. 64-719	J. W. Tebeau, *Pres. and Ch. of Bd.*	O. A. Rahn	J. M. Marchman		15,000	9,440	82,640		66,230	11,960	3,800	25,090	Chase N., N. Y.; Citiz. & Sou. N., Savan.
Stapleton 432 Jefferson H17	Bank of Stapleton ‡§'06 Jun30Stmt. 64-718	J. C. Kilgore	A. S. Stapleton	J. C. Kilgore	Ruth Newsome	15,000	5,530	27,810	6,800	40,870	340	8,420	5,520	Chase N., N. Y.; Citiz. & Sou. N., Augusta; 1st N., Atl.
▲**Statesboro** 3996 Bulloch J20	Bank of Statesboro d◎†◆‡§'91 Jun30Stmt. ◆ 64-237	S. W. Lewis S. C. Groover, *Ch. of Bd.*	S. E. Groover, *Exec.*	J. O. Johnston		200,000	113,010	543,890	416,830	972,730	23,100	154,100	123,790	N. City, N. Y.; Citiz. & Sou. N. and Savan. Bk. & Tr., Savan.; 1st N., Atl.
" ——— "	*First National Bank*	(*Merged with Bank of Statesboro, Effective December* 21, 1931)												
" ——— "	*Sea Island Bank*	(*Closed December* 12, 1931)												
Statham 522 Barrow E11	*Bank of Statham*	(*Voluntary liquidation December* 31, 1931)												
Stephens 270 Oglethorpe F14	*Holden Banking Co.*	(*Closed*)												
St. Marys 732 Camden P23	Bank of Camden Co. d◎‡§'11 Jun30Stmt. 64-803	S. C. Townsend	J. R. Bachlott	S. E. Brandon		15,000	5,300	34,620		39,640		6,000	9,280	N. Bk. of Brunswick, Brunswick; 1st N., Atl.; Atlantic N., Jacksonville.
Stone Mountain 1335 De Kalb F8	*Granite Bank*	(*Closed June* 24, 1932 *for liquidation*)												
Stovall 67 Meriwether I4	*Stovall Banking Co.*	(*Closed January* 16, 1932)												
▲**Summerville** 933 Chattooga C2	Chattooga County Bank Jun30Stmt. 64-463 ◎●‡§'06	John D. Taylor, *Ch. of Bd. and Pres.*	E. S. Taylor	B. W. Farrar	Roger Eastman	30,000	30,000	206,340	24,340	191,510	19,030	36,210	43,930	Chase N., N. Y.; Citiz. & Sou. N., Atl.; 1st N., Rome and Chat.
" ——— "	Farmers & Merchants Bank Jun30Stmt. 64-1079 d‡§'26	C. P. Thompson J. E. Elliott, *V. P.*	B. D. Riegel O. A. Selman	D. L. McWhorter	H. M. Woods	25,000	5,610	123,870	17,230	104,930	23,790	24,590	18,400	Cent. Han. Bk. & Tr. Co., N. Y.; Ham. N., Chat.
▲**Swainsboro** 2442 Emanuel J17	Central Bank ——— ‡§'20 Jun30Stmt. ◆ 64-1013	R. A. Flanders	I. W. Rountree	W. W. Flanders	Hugh Coleman	25,000	22,600	42,200	36,290	83,860	1,200	7,960	33,070	Chase N., N.Y.; Citiz. & Sou. N. and Savan. Bk. & Tr. Co., Savan.; 1st N., Atl.
" ——— "	Citizens Bank d◆‡§1900 Jun30Stmt. 64-355	J. R. Coleman	Frank Mitchell	Otis G. Price	S. H. Lynch	25,000	44,450	305,690	20,000	297,010	6,160	50,190	41,780	Chase N., N. Y.; Citiz. & Sou. N., Savan.; 1st N., Atl.
Sycamore 559 Turner M11	Exchange Bank d‡§'18 Jun30Stmt. 64-962	O. W. Smith, *Ch. of Bd. and Pres.*	C. L. Ray	J. W. Smith		15,000	500 (*Reserve*)	11,870		14,710		7,450	5,210	Cent. Han. Bk. & Tr. Co., N. Y.; 1st N. Bk. & Tr. Co., Macon.
▲**Sylvania** 1781 Screven I 22	Bank of Screven County Jun30Stmt. 64-763 d◎◆‡§'11	J. A. Mills, *Ch. of Bd. and Pres.*	W. A. Mallory C. B. Pfeiffer	Jno. A. Mills, Jr.	N. Dixon W. B. Lovett, Jr.	50,000	33,820	159,590	68,330	208,000	34,450	17,450	51,840	Chase N., N. Y.; 1st N. and Citiz. & Sou N., Atl.; Citiz. & Sou., Savan.
▲**Sylvester** 1984 Worth M10	Sylvester Banking Co. d◆‡§'98 Jun30Stmt. 64-337	T. C. Jeffords	C. H. Strangward	J. H. Westberry	T. M. Purdom	50,000	34,420	180,670		160,450	1,450	8,500	94,690	Guaranty Tr. Co., N. Y.; 1st N., Atl. Citiz. & Sou. N., Savan.

THE FIRST NATIONAL BANK OF ATLANTA, ATLANTA, GA. — Foremost in Financing Southern Business

Number under Name of Bank is the New Transit Number given to each bank in U. S. exclusively by The Rand-McNally Bankers' Directory, under the authority of The American Bankers Ass'n.

GEORGIA Continued

Non-Bank Towns with Nearest Banking Point (Indexed Acces.), Lawyers, Laws (indexed) in back of this volume. For Interest Rates, Holidays, etc., see Laws.

Town and County. ▲County Seats. State in No. 6 Fed. Res. District.	●Mem. A.B.A. ▫New $State ÷Priv. ‡Mem. State B. Ass'n. [Estab. ◆Fed. Res. Depts: T-Trust B-Bond d-Safe Deposit ⑧ Savings	President.	Vice-President.	Cashier.	Ass't Cashier.	Liabilities. Paid-up Capital	Surplus and Profits	Deposits	Other Liabilities	Resources. Loans and Discounts	Bonds and Securities	Miscellaneous	Cash & Exchange, Due from Banks	Principal Correspondents.
▲**Talbotton** 1064 Talbot J 6	Bank of Talbotton d⑧●§'06 Jun30Stmt. 64-393	R. G. Jordan	A. J. Perryman	J. W. Jordan	J. H. Mahone	$ 25,000	$ 21,210	$ 187,410	$ 5,000	$ 181,360		$ 40,330	$ 16,930	Cent. Han. Bk. & Tr. Co., N. Y.: 1st N., Atl.; Citiz. & Sou. N., Savan.
" ——— "	Peoples Bank ‡$'90 Jun30Stmt. 64-392	R. K. Persons	E. R. Mathews	Fannie Mahone	Mary Mahone	25,000	20,920	102,400		73,640	$ 52,000	6,400	16,270	Guaranty Tr. Co., N. Y.; Citiz. & Sou. N., Macon; 1st N., Atl.
Tallapoosa 2417 Haralson F 2	*Home Bank*	(*Closed October 3, 1931*)												
Talmo 131 Jackson E 10	*Kennedy's Bank*	(*Discontinued business*)												
" ——— "	Murphy Bank ‡†'20 64-1006	A. J. Murphy		J. H. Kinney										Citiz. & Southern N., Atl.
Taylorsville 229 Bartow E 4	Bk. of Taylorsville d●‡§'05 Jun30Stmt. 64-729	J. I. Harris, *Ch. of Bd. and Pres.*	J. P. Davis	M. A. Perry		25,000	10,590	32,180		57,730		3,600	6,460	Fulton N., Atl.
Tennille 1666 Wash'n I 15	Tennille Banking Co. Jun30Stmt. 64-316 d⑧‡$1900	D. E. McMaster	C. F. Brown J. L. Kelley	W. F. Mobley		30,000	12,010	128,240	33,240	138,730	30,530	11,900	22,320	Gty. Tr. Co., N. Y.; Citiz. & Sou. N., Atl. and Savan.; Cont. Tr. Co., Macon.
▲**Thomaston** 4922 Upson I 6	Citizens & Southern Bank Jun30Stmt. 64-308 d⑧●‡$'26	J. R. Atwater Wm. Murphey, *Ch.*	R. E. Chatfield J. E. Wallace	H. W. Wheeless	C. B. Jenkins, Jr.	100,000	26,210	839,120	2,000	623,640	10,040	113,710	219,950	Gty. Tr. Co., N. Y.; Citiz. & Sou. N., Atl.
▲**Thomasville** 11,733 Thomas P 9	*Bank of Thomasville*	(*Closed January 28, 1932*)												
" ——— "	***COMMERCIAL BK.** Jun30Stmt. 64-933 d⑧●‡$'16	J. W. HORNE, *Ch. of Bd. and Pres.*	J. TRUMAN HOLLAND, *Exec.* W. D. HASTY	L. D. FERGUSON	W. J. MILLER, JR.	50,000	19,780	472,630		255,120	143,760	27,100	116,430	Chase N., N. Y.; 1st N., Atl.
	SEND US YOU R THOMASVILL E ITEMS DIREC T. All items recei ve the personal a ttention of an of ficer of this bank. Special attenti on to Bill of Ladi ng Drafts. Prom pt remittance.													
" ——— "	*First National Bank*	(*Closed July 23, 1932*)												
" ——— "	***Peoples Savings Bank** Jun30Stmt. 64-123 d⑧●‡$'07	T. J. Ball	W. J. Upchurch W. R. McGrew	R. J. McClenny		50,000	16,360	265,550	15,000	276,330	30,300	11,230	29,060	Cent. Han. Bk. & Tr. Co., N. Y.; Fulton N. Atl.
" ——— "	Thomasville Clearing House (*Members indicated by a ★*)	Truman Holland	W. S. Anderson	R. J. McClenney, *Sec. and Tr.*										
▲**Thomson** 1914 McDuffie G 18	Bank of Thomson ‡●‡$'91 Jun30Stmt. 64-263	J. E. Wilkerson	J. E. Gross	E. C. Hawes		50,000	74,750	309,150	10,000	180,850	168,050	26,870	68,130	N. City, N. Y.; Ga. R. R., Augusta; Citiz. & Sou. N., Atl.
" ——— "	First National Bank d ●‡'02 Jun30Stmt. 64-264	B. F. Johnson	P. A. Bowden	G. W. Jordan		90,000	43,630	310,140	26,510	266,640	116,470	23,790	63,370	Cent. Han. Bk. & Tr. Co., N. Y.; Citiz. & Sou. N., Augusta; 1st N., Atl.
▲**Tifton** 3390 Tift N 11	Bank of Tifton d⑧†●‡$'96 Jun30Stmt. 64-247	E. P. Bowen	T. W. Tift B. H. McLeod	B. H. McLeod	W. G. Doss B. P. Franklin	100,000	226,100	602,460	500	538,080	141,550	104,090	145,350	Gty. Tr. Co., N. Y.; Citiz. & Sou. N., Atl.

THE FIRST NATIONAL BANK OF ATLANTA, ATLANTA, GA. — Foremost in Financing Southern Business

Digitized for FRASER
https://fraser.stlouisfed.org
Federal Reserve Bank of St. Louis

Town and County. ▲County Seats. State in No. 6 Fed. Res. District.	●Mem. A.B.A. ¤New §State †Priv. ‡Mem. State B. Ass'n. [Estab. ◆Fed. Res. Depts: T-Trust B-Bond d-Safe Deposit Ⓢ Savings	President.	Vice-President.	Cashier.	Ass't Cashier.	Liabilities. Paid-up Capital	Surplus and Profits	Deposits	Other Liabilities	Resources. Loans and Discounts	Bonds and Securities	Miscellaneous	Cash & Exchanges, Due from Banks	Principal Correspondents.
Tignall 505 Wilkes F 16	Bank of Tignall $'09 Jun30Stmt. 64-731	C. D. Bolton	L. L. Blackman	L. D. Ware		$ 25,000	$ 680	$ 15,780	$ 9,970	$ 35,930	$ 600	$ 9,410	$ 5,490	Fulton N., Atl.; Wash. Ln. & Bkg. Co., Wash.
▲Toccoa 4602 Stephens C 13	Bank of Toccoa d Ⓢ●‡$'11 Jun30Stmt. 64-781	M. Crawford, *Ch. of Bd. and Pres.*	F. L. Hayes	J. H. Curtis	Cleo Hayes	50,000	2,580	172,550		137,260	14,500	37,950	35,420	Cent. Han. Bk. & Tr. Co., N. Y.; Fulton N., Atl.
Toomsboro 665 Wilkinson I 14	Wilkinson County Bank Aug3Stmt. 64-732 d‡$'07	F. B. Chambers	M. A. Hall	H. E. Stephens	K. N. Stephens	25,000	9,520	84,270	15,000	103,190		11,830	18,770	Cent. Han. Bk. & Tr. Co., N. Y.; 1st N. Bk. & Tr. Co., Macon.
Trion 3289 Chattooga C 2	Bank of Trion ‡$'12 64-871	B. D. Riegel	J. E. Elliott C. P. Thompson	G. W. Cole		25,000	17,530	143,700	1,140	100,680	16,840	2,860	66,980	Cent. Han. Bk. & Tr. Co., N. Y.; 1st N., Chat.
Tucker 250 De Kalb F 8	Bank of Tucker Ⓢ●‡$'19 Jun30Stmt. 64-997	P. K. Burns	J. M. Livsey	L. S. Burns		15,000	6,580	34,740		41,170		4,300	10,850	1st N., Atl.
Tyrone 128 Fayette G 6	Redwine Brothers Bankers 64-1004 †'18			J. E. McElwaney		(*Branch of Senoia, Ga.*)								
Unadilla 1203 Dooly K 10	*Bank of Unadilla*	(*Closed December* 15, 1931)												
Union Point 1627 Greene F 14	Bank of Union Point ‡$'11 Jun30Stmt. 64-736	H. Lamb	I. W. Ivey	R. A. Rhodes	R. B. Rhodes	25,000	25,430	82,880	1,500	111,280		13,600	9,930	Chase N., N. Y.; 1st N., Atl.
" "	Farmers Bank Ⓢ§'11 Jun30Stmt. 64-786	B. W. Boyd	F. W. Stewart	A. J. Stewart		15,000	1,840	44,100	6,500	40,560	2,060	11,690	13,130	Chase N., N. Y.; 1st N., Atl.
▲Valdosta 13,482 Lowndes P 12	*Ashley Trust Co. †§'13 Jun30Stmt. 64-111	J. Y. Blitch O. K. Jones, *Ch.*	P. C. Pendleton	Clara Burrows, *Treas.*	T. Y. Ashley, *Sec.* W. L. Goodloe, *A. Sec.*	100,000	122,560	451,630 (*Cert. of Dep.*)	368,170	844,700		76,800	120,850	1st N., Valdosta; Atlantic N., Jacksonville; Citiz. & Southern N., Atl.
" "	THE *CITIZENS AND SOUTHERN NATIONAL BANK Jun30Stmt. 64-106 dⒷⒹT●‡'88	WM. MURPHEY MILLS B. LANE, *Ch. of Bd.*	A. FLEMING WINN J. F. LEWIS	I. H. TILLMAN	B. P. CHENEY INNES HARRELL	5,000,000 (*Branch of Savannah, Ga.*)	3,442,140	53 672 710	1,345,670	31 520 870	11 151 820	4,589,830	16 198 000	Cent. Han. Bk. & Tr. Co., N. Y.; Atlantic N., Jacksonville; Citiz. & Sou. N., Atl. and Savan.
		SEND US YOUR VALDOSTA ITEMS DIRECT.					SEE AD	VERTIS	EMENT	ON GEOR	GIA IND	EX		
" "	*FIRST NATIONAL BANK Jun30Stmt. 64-107 dⒷ●‡'90	J. Y. BLITCH O. K. JONES, *Ch. of Bd.* Collections a specialty and remit Prompt attention to all Banking	ABIAL WINN J. B. COPELAND	WILLIAM L. GOODLOE ted on day of pay matters entrust	CLARA BURROWS T. Y. ASHLEY SAM. G. SMITH ment. ed to us.	125,000	165,510	1,674,910	274,560	1,574,900	411,410	82,150	171,520	Chase N., N. Y.; Citiz. & Southern N., Atl.; Atlantic N., Jacksonville; Phil. N., Phil.
" "	Valdosta Clearing House (*Members indicated by a* *)	A. F. Winn	T. C. Ashley	Wm. Goodloe, *Sec. and Tr.*										
Vidalia 3585 Toombs K 18	¤Brice Banking Co. d†'31 Jun30Stmt. 64-1132	M. F. Brice		W. O. Davis		5,000	500	35,000	2,000	4,000			38,500	Citiz. & Sou. N., Savan.; 1st N., Atl.; 1st N. Bk. & Tr. Co., Macon.
" "	J. F. Darby Bank †'27 64-1116	(J. F. Darby, *Owner*)		C. C. Eidson	J. B. Franklin, Jr.	80,000	9,760	53,000	2,630	115,100	10,480	650	19,160	Citiz. & Sou. N., Atl.; Lib. N. Bk. & Tr. Co., Savan.
" "	*First National Bank*	(*Closed August* 29, 1931)												
▲Vienna 1832 Dooly L 10	Citizens Bank $'31 Jun30Stmt. 64-325	W. B. Lewis	J. B. Walton	J. N. Hargrove		25,000	140	37,920		31,230	3,700	7,960	20,160	1st N., Atl.; 1st N. Bk. & Tr. Co., Macon.
" "	*Vienna State Bank*	(*Closed October* 2, 1931)												
Villa Rica 1304 Carroll F 4	Bank of Villa Rica dⒹ‡$'99 Jun30Stmt. 64-436	S. O. Fielder	W. B. Candler	R. R. Richardson	F. W. Fielder	50,000	37,700	212,220	17,000	238,780		38,800	39,340	Chase N., N. Y.; Citiz. & Sou. N. and 1st N., Atl.
Wadley 1055 Jefferson I 18	Bank of Wadley dⒹ‡$'02 Jun30Stmt. 64-430	S. C. Evans	J. D. Peacock	S. D. Mandeville		25,000	28,950	36,950	8,500	67,580		25,590	6,230	Citiz. & Sou. N., Savan.; Fulton N., Atl.
▲Warrenton 1289 Warren G 15	Citizens Bank dⒹ●‡$'02 Jun30Stmt. 64-350	C. R. Fitzpatrick	E. P. Davis	R. F. Fowler	F. L. Sparks	50,000	58,700	416,220	6,890	256,180	66,840	21,880	186,910	Chase N., N. Y.; Ga. R. R. Bk. & Tr. Co., Augusta; Citiz. & Sou. N., Atl.

THE FIRST NATIONAL BANK OF ATLANTA, ATLANTA, GA.—Foremost in Financing Southern Business

Number under Name of Bank is the New Transit Number given to each bank in U. S. exclusively by The Rand-McNally Bankers' Directory, under the authority of The American Bankers Ass'n.

GEORGIA—Continued

Non-Bank Towns with Nearest Banking Point (Indexed Acces.), Lawyers, Laws (indexed) in back of this volume. For Interest Rates, Holidays, etc., see Laws.

Town and County. ▲County Seats. State in No. 6 Fed. Res. District.	●Mem. A.B.A. ⁿNew §State †Priv. ‡Mem. State B. Ass'n. [Estab. ◆Fed. Res. Depts: T-Trust B-Bond d-Safe Deposit ⑤ Savings	President.	Vice-President.	Cashier.	Ass't Cashier.	Liabilities. Paid-up Capital	Surplus and Profits	Deposits	Other Liabilities	Resources. Loans and Discounts	Bonds and Securities	Miscellaneous	Cash & Exchanges, Due from Banks	Principal Correspondents.
▲**Washington** 3158 **Wilkes** F16	Washington Ln. & Bkg. Co. Jun30Stmt. 64-216 d⑤‡'95	T. J. Barksdale	W. L. Johnson	T. J. Barksdale		$ 50,000	$ 71,530	$ 288,770		$ 173,970	$ 161,500	$ 15,980	$ 58,840	Chem. Bk. & Tr. Co., N. Y.; 1st N., Atl.; Ga. R. R. Bk. & Tr., Aug.
Waverly Hall 515 **Harris** I4	Farmers Banking Co. †'09 Jun30Stmt. 64-478	J. E. Frizzell		Mrs. T. R. Pitts			100,090	168,860	$ 22,990	142,050	82,620	13,800	53,480	Irv. Tr. Co., N. Y.; 1st N., Atl.; Citiz. & Sou. N., Macon; Col. Bk. & Tr. Co., Col.
▲**Waycross** 15,510 **Ware** O17	**COMMERCIAL BANK** 64-975 d⑤‡$'18 Jun30Stmt.	L. B. HARRELL — Send Us Your Cash and Time	J. M. NORMAN, K. S. VARN — Waycross Items Items Receive pr	J. M. NORMAN — Direct. Bill of L ompt and person	N. W. BURT — ading Drafts, al attention.	50,000	44,400	515,020	5,300	151,340	141,030	25,270	297,060	Cent. Han. Bk. & Tr. Co., N. Y.; 1st N., Atl.; Citiz. & Southern N., Savan.; Atlantic N., Jacksonville.
" —— "	First National Bank d⑤●‡'94 Jun30Stmt. 64-74	P. N. Harley	J. W. Bellinger, D. N. Stafford, *Exec.*	G. L. Warren		200,000	32,500	875,000	150,000	465,000	440,000	197,500	155,000	Mnfrs. Tr. Co., N. Y.; Fulton N., Atl.; Citiz. & Sou. N., Savan.; N. Bk., Brunswick.
▲**Waynesboro** 3922 **Burke** H20	Bank of Waynesboro Jun30Stmt. 64-222 d⑤●‡$'90	C. W. Skinner, Jr., E. E. Chance, *Ch.*	E. E. Chance	F. M. Skinner	I. W. Arnold	50,000	43,180	96,310	60,570	189,870		40,680	19,500	Cent. Han. Bk. & Tr. Co., N. Y.; 1st N., Atl.; Citiz. & Sou. N., Savan.; N. Ex., Aug.
" —— "	First National Bank d⑤●‡'05 Jun30Stmt. 64-224	J. C. Palmer	S. A. Corker	M. K. Tucker	M. R. Oliver	50,000	117,690	397,190	284,200	558,470	199,350	44,480	46,780	Cent. Han. Bk. & Tr. Co., N. Y.; Citiz. & Sou. N. and Ga. R. R. Bk. & Tr. Co., Aug.
West Point 2146 **Troup** I3	Citizens Bank & Trust Co. Jun30Stmt. 64-948 d⑤†●‡$'17	R. B. Dixon	G. H. Lanier, H. C. Sapp, Jr.	H. C. Sapp, Jr.	R. M. Johnson, Amos Huguley, Jr.	100,000	32,010	746,270	57,750	727,420	71,490	56,200	80,930	N. City, N. Y.; N. Shawmut, Bos.; 1st N., Atl.
Whigham 442 **Grady** O 7	Merch. & Planters Bank Jun30Stmt. 64-917 d$'18	J. E. Harden	G. W. Collins	R. S. Kennemur		15,000		12,960	,000	10,050	5,000	10,970	6,930	Citiz. & Sou. N., Atl.
Whitesburg 313 **Carroll** G 4	*Whitesburg Banking Co.*	(*Voluntary liquidation December* 31, 193 1)												
Willacoochee 1006 **Atkinson** N 15	Merchants & Farmers Bank Jun30Stmt. 64-413 ⑤†'06	B. G. Oberry	F. F. Vickers	Pansy Clinder		18,000	600	23,190	11,030	24,450		26,010	2,370	Chase N., N. Y.; Citiz. & Sou. N., Savan.; 1st N., Atl.
Williamson 226 **Pike** H 7	Griffin Banking Co. †‡$'26 Jun30Stmt. 64-872			P. W. Vaughn		(*Williamson Branch. See Head Office, Griffin, Ga.*)								Gty. Tr. Co., N. Y.; Fulton N., Atl.
▲**Winder** 3283 **Barrow** E11	**PEOPLES BANK** d⑤‡$'26 Jun30Stmt. 64-1040	J. W. McWHORTER — Send us your bu of Ladi	C. W. PARKER — siness for prompt ng items a specia	C. O. MADDOX — attention. Colle lty. Reasonable	O. B. LANGFORD — ctions and Bill rates.	25,000	12,000	125,000		80,000	5,000	15,000	62,000	Citiz. & Sou. N., Atl.
" —— "	Winder National Bank Jun30Stmt. 64-241 d⑤†●‡'99	T. A. Maynard, R. L. Carithers, *Ch.*	W. L. Mathews, H. A. Carithers	J. H. Williams, *V. P. and Cash.*		100,000	27,530	255,840	183,800	285,810	128,320	106,390	46,660	N. City, N. Y.; 1st N., Atl.; Citiz. & Sou. N., Athens.
Woodbury 849 **Meriwether** I6	Woodbury Banking Co. Jun30Stmt. 64-420 d⑤†●$'02	J. E. Grimsley	F. A. Bartee	S. P. Wilburn		23,400	24,170	131,040	20,050	128,740	33,090	10,050	26,780	Cent. Han. Bk. & Tr. Co., N.Y.; 1st N., Atl.
Woodland 463 **Talbot** I6	Woodland Bank ‡$'07 Jun30Stmt. 64-747	S. F. Woodall	J. H. Woodall	M. H. King		15,000	14,660	30,380	4,790	48,450		9,600	6,780	Cent. Han. Bk. & Tr. Co., N. Y.; Citiz. & Sou. N., Atl.
Woodstock 421 **Cherokee** E 6	Bank of Woodstock ‡$'05 Aug4Stat. 64-748	J. H. Johnston, *Ch. of Bd. and Pres.*	S. L. Johnston	W. L. DuPree	Florence Fowler	25,000	13,020	30,550	12,020	49,510	5,750	14,630	10,710	1st N., Atl.
Wrens 1085 **Jefferson** H 18	Thompson Banking Co. †'31 64-1097	W. E. Thompson		W. E. Thompson	D. M. Thompson									1st N., Atl.; Ga. Railroad Bk. & Tr. Co., Augusta.
▲**Wrightsville** 1741 **Johnson** I 6	Bank of Wrightsville •‡$'97 Jun30Stmt. 64-347	R. L. Kent	L. A. Lovett	H. T. Johnson		25,000	35,120	106,250	250	113,690		21,000	31,930	Cent. Han. Bk. & Tr. Co., N. Y.; 1st N., Atl.
" —— "	Exchange Bank •‡$'09 Jun30Stmt. 64-349	P. B. Bedingfield	W. H. Lovett, E. E. Daley	E. E. Daley	G. E. Fulford, R. E. Fulford	35,000	32,720	94,260		121,010	7,870	14,820	18,280	Gty. Tr. Co., N. Y.; 1st N., Atl.; Citiz. & Sou. N., Savan.
▲**Zebulon** 576 **Pike** H 6	Bank of Zebulon d⑤‡$'05 Jun30Stmt. 64-751	C. R. Gwyn	M. M. Head	J. J. Edwards		25,000	13,840	71,840	16,340	97,550		12,380	17,090	Cent. Han. Bk. & Tr. Co., N. Y.; 1st N., Atl.

THE FIRST NATIONAL BANK OF ATLANTA, ATLANTA, GA. — Foremost in Financing Southern Business